

Phase One Environmental Site Assessment

506 Kent Street
Ottawa, Ontario

Prepared for:
11034936 Canada Inc.



May 21, 2025

LOP25-038A

Table of Contents

| | |
|------------------------------------------------------------------------------------|----|
| 1. Executive Summary | 1 |
| 2. Introduction | 3 |
| 3. Scope of Investigation | 4 |
| 4. Records Review | 5 |
| a) General | 5 |
| i. Phase One Study Area | 5 |
| ii. First Developed Use Determination..... | 5 |
| iii. Fire Insurance Plans..... | 5 |
| iv. Chain of Title..... | 7 |
| v. Environmental Reports | 8 |
| b) Environmental Source Information..... | 9 |
| c) Physical Setting Sources | 17 |
| i. Aerial Photographs | 17 |
| ii. Fill Materials..... | 21 |
| i. Water Bodies and Areas of Natural Significance & Ground Water Information | 21 |
| i. Well Records..... | 21 |
| d) Site Operating Records | 22 |
| 5. Interviews | 22 |
| 6. Site Reconnaissance..... | 22 |
| a) General Requirements..... | 22 |
| b) Specific Observations at Phase One Property | 23 |
| i. Enhanced Investigation Property..... | 24 |
| c) Land Use Observations of the Phase One Study Area | 24 |
| 7. Review and Evaluation of Information..... | 26 |
| a) Current and Past Land Use | 26 |
| b) Potentially Contaminating Activities | 27 |
| c) Areas of Potential Environmental Concern..... | 31 |
| d) Phase One Conceptual Site Model | 31 |
| 8. Conclusions | 33 |

| | | |
|------|----------------------------------------------------------------------------------------------------------|----|
| i. | Whether Phase Two Environmental Site Assessment Required Before Record of Site Condition Submitted | 33 |
| ii. | Record of Site Condition Based on Phase One Environmental Site Assessment Alone | 33 |
| iii. | Recommendations | 33 |
| iv. | Signatures | 34 |
| 9. | Limitations | 35 |
| 10. | References | 36 |
| 11. | Appendices | 38 |

List of Figures

| | |
|-----------|----------------------|
| Figure 1: | Key Plan |
| Figure 2: | Site Plan |
| Figure 3: | Surrounding Land Use |

List of Tables

| | |
|----------------------------------------------------------------------------------|----|
| Table 1: Potentially Contaminating Activities Identified during FIP Review | 6 |
| Table 2: Chain of Title Ownership Summary | 7 |
| Table 3: Off-Site Waste Generators Summary | 13 |
| Table 4: Off-Site Fuel Storage Tanks..... | 14 |
| Table 5: Potentially Contaminating Activities Identified during HLUI Review..... | 16 |
| Table 6: Current and Past Land Use | 26 |
| Table 7: Potentially Contaminating Activities at the Phase One Property | 27 |
| Table 8: Potentially Contaminating Activities in the Phase One Study Area | 27 |

List of Appendices

| |
|-------------------------------------------------------------------------------------------|
| Appendix A – Topographical Survey Plan |
| Appendix B – Environmental Chain of Title prepared by READ Abstracts |
| Appendix C – Environmental Risk Information Systems (ERIS) database Search |
| Appendix D – Ministry of Environment, Conservation and Parks Freedom of Information (FOI) |
| Appendix E – City of Ottawa Historic Land Use Inventory (HLUI) |
| Appendix F – Aerial Photographs |
| Appendix G – Topographic Map |
| Appendix H – Photographic Log |
| Appendix I – Qualifications of Assessors |

1. Executive Summary

Lopers & Associates (Lopers) was retained by 11034936 Canada Inc., a subsidiary company of Brigil Construction ("BRIGIL") to complete a Phase One Environmental Site Assessment (Phase One ESA) of the vacant property with Civic address No. 506 Kent Street, Ottawa, Ontario ("Phase One Property", "Property" or "Site"). Figure 1 provides the Site Location within the City of Ottawa.

A review of the fire insurance plans (FIPs) from the City of Ottawa shows the Phase One Property was first developed for residential use as early as 1891. The title search indicates ownership transfers in this time period, which are suspected to be associated with development of the Property. This use was maintained until at least 1956, based on the FIPs. Aerial photographs reviewed from 1928 through 2002 confirm what appears to be the same residential building on the east side of the Phase One Property for that period. Residential Use of the Phase One Property continued until 2002; however there were some commercial uses indicated, as the Property was listed to a Heating & Plumbing Contractor from 1969 to 2000.

The Phase One Property was observed to be vacant during the 2025 Phase One Site Inspection. Based on the most recent use of the Phase One Property, the current O.Reg. 153/04 property use classification is interpreted to be Commercial Use. BRIGIL (12712610 Canada Inc.) purchased the Property in 2024, and it is understood that the Property will be dedicated to the City of Ottawa for potential future Parkland use.

The Phase One Property is immediately surrounded by a municipal Right-of-Way (Kent Street) and residential dwellings to the east; a municipal Right-of-Way (Arlington Avenue), followed by vacant commercial land to the south, commercial (restaurant) followed by residential properties to the north and residential properties to the west.

The presence of historical residential buildings at the Phase One Property was indicated from at least 1891 to 2002. These structures were demolished prior to 2005; historical demolition and backfilling practices may have included backfilling foundations with demolition debris and other fill materials of unknown environmental quality. Former building foundation footprints are suspected to have remnant demolition debris and/or other poor environmental quality fill material within their historic footprints. The suspected presence of poor-quality fill material at the Property represents PCA #1 and is associated with the O.Reg. 153/04 PCA: Importation of Fill Material of Unknown Quality. This represents APEC #1, the only APEC for the Phase One Property.

Fifty properties with PCAs in the Phase One Study Area were identified as part of this Phase One ESA. Neighbouring property PCAs consist of a historic railway, industrial activities, reported fuel

spills, various historical automotive garages, gas stations and dry cleaners. The PCAs at neighbouring properties in the Phase One Study Area are located significant distances and at down- or cross-gradient orientations with respect to the Phase One Property and are not considered to represent APECs for the Phase One Property.

Given that the PCS and APEC have been corroborated from several sources of information for the Phase One Property, any uncertainty or absence of information obtained in the components of this Phase One ESA are not expected to affect the validity of the conclusions or conceptual site model.

An environmental remediation program, including the bulk removal and off-site disposal of soil (which is in excess of the site condition standards) which will be excavated as part of the proposed redevelopment, is recommended for the Phase One Property.

Given the scope and timeline for the proposed redevelopment and the requirements for monitored construction techniques to complete remediation of the soil in the areas proposed for excavation for redevelopment, it is recommended that remediation be completed in conjunction with redevelopment construction of the Property. A remedial action plan should be developed and implemented by the excavation contractors.

Preparation of a soil management plan in accordance with O.Reg. 406/19 will be required as part of management of excess soil generated as part of construction activities.

2. Introduction

Lopers & Associates (Lopers) was retained by 11034936 Canada Inc., a subsidiary company of Brigil Construction ("BRIGIL") to complete a Phase One Environmental Site Assessment (Phase One ESA) of the vacant property with Civic address No. 506 Kent Street, Ottawa, Ontario ("Phase One Property", "Property" or "Site"). Figure 1 provides the Site Location within the City of Ottawa.

The Phase One Property is legally described as Lot 9 (West Kent Street Lots) Registered Plan 30, in the City of Ottawa as obtained from a Legal Survey completed by Farley, Smith & Denis Surveying Ltd. (FSD), on September 8, 2004, provided by BRIGIL. The property identification number (P.I.N.) of 04122-0228 is associated with the Phase One Property, as obtained from the Survey Plan. A copy of the legal survey plan is presented in Appendix A. Based on approximate dimensions obtained from the City of Ottawa geoOttawa website, the Phase One Property has an approximate area of 610.67 m² (0.06 Hectares). Figure 2 Site Plan provides the boundaries and general layout of the Phase One Property.

The approximate elevation of the Phase One Property as indicated on the legal survey, City of Ottawa mapping and confirmed through geoOttawa is between approximately 68 and 69 m above mean sea level (m AMSL). The approximate centre of the Phase One Property has Latitude and Longitude coordinates of 45° 24' 34" N and 75° 41' 41" W and Universal Transverse Mercator (UTM) coordinates of 445642 m E and 5028670 m N. As of April 30, 2025, the Phase One Property had the zoning definition R4UD[479], which signifies Residential zoning with a height restriction of 4 storeys.

The Phase One Property is currently owned by 12712610 Canada Inc., a subsidiary company of BRIGIL. It is Lopers' understanding that BRIGIL has an agreement to dedicate the Phase One Property to the City of Ottawa, with the assumed future use of the Property to be for Parkland Use.

This Phase One ESA was commissioned by Mr. Anthony Johnston, Project Manager - Land Development and Architecture for BRIGIL. BRIGIL has a business address of 200-425 St. Joseph Boulevard, Gatineau, Quebec, J8Y 3Z8 and a business telephone number of 819-243-7392.

3. Scope of Investigation

This Phase One ESA has been completed as per the details of scope presented in Lopers' Letter entitled "Proposal for Phase One Environmental Site Assessment, Proposed Residential Development, 506 Kent Street, Ottawa, ON", dated February 17, 2025, reference No. PRO-038-25-BRIGIL .

The Phase One ESA has been prepared in accordance with the technical requirements and formatting guidance as presented by the Ministry of Environment, Conservation and Parks (MECP) in Ontario Regulation (O.Reg.)153/04, as amended March 19, 2021. This format is based on the provincial regulation for brownfields redevelopment and has been adopted as a standard for the City of Ottawa for development applications.

The scope of work for the Phase One ESA involved the following components:

- Historical Research (review of available historical reports, public environmental databases, Fire Insurance Plans (FIPs), City Directories, Aerial Photographs, geological mapping and any other relevant environmental records which were readily accessible at the time of the Phase One ESA);
- Requests for Information from the MECP Freedom of Information (FOI), Technical Standards and Safety Authority (TSSA), and City of Ottawa Historical Land Use Inventory (HLUI);
- Subcontracted research of environmental databases through Environmental Risk Information Services (ERIS);
- Property Title Search (subcontracted through Read Abstracts Limited);
- Physical Site inspection;
- Interviews with persons knowledgeable about the Property and past uses;
- Interpretation of findings; and,
- Preparation of a Phase One ESA report.

The specific objectives of the Phase One ESA are to:

- Conduct a Phase One Environmental Site Assessment of the Property as per the applicable regulation.
- Provide an environmental record of the Phase One Property, in a manner that can be assessed, tested and reconstructed, to document and demonstrate:
 - How the objectives of the Phase One ESA were achieved and how the requirements for the objectives were met;
 - Whether further investigation is required to submit a Record of Site Condition (RSC) for filing;
 - Whether there exists an adequate basis for further investigation; and,
 - The basis for required certifications.

4. Records Review

a) General

i. Phase One Study Area

The Phase One Study Area includes the Phase One Property and properties with the boundaries within 250 m of the Phase One Property limits. Based on a review of the Phase One Property and properties in the Phase One Study Area, their associated historical and/or current uses and operations and physical characteristics of the Phase One Study Area, it was determined that an assessment of properties within 250 m of the Phase One property would be sufficient to meet the objectives of the scope of this investigation for a Phase One ESA. Figure 3 depicts the 250 m radius around the Phase One Property.

ii. First Developed Use Determination

A review of the fire insurance plans (FIPs) from the City of Ottawa shows the Phase One Property was first developed for residential use as early as 1891. The title search indicates ownership transfers in this time period, which are suspected to be associated with development of the Property. This use was maintained until at least 1956, based on the FIPs.

Aerial photographs reviewed from 1928 through 2002 confirm what appears to be the same residential building on the east side of the Phase One Property.

Based on the information reviewed as part of this Phase One ESA, specifically title search and aerial photographs, the Phase One Property was first developed for residential use in 1891 and the O.Reg. 153/04 property use classification was considered to be Residential Use. Residential Use of the Phase One Property continued until 2002, however there were some commercial uses observed, as the Property was listed to a Heating & Plumbing Contractor from 1969 to 2000.

The Phase One Property was observed to be vacant during the 2025 Phase One Site Inspection. Based on the most recent use of the Phase One Property, the current O.Reg. 153/04 property use classification is interpreted to be Commercial Use.

iii. Fire Insurance Plans

Fire insurance plans (FIPs), were reviewed where available, for the City of Ottawa as part of this Phase One ESA.

Early development of the Phase One Property is depicted on Sheet 64 of the September 1891 FIPs and on Sheet 64 of the January 1901 FIPs. The Property was initially developed with approximately 3 municipal addresses at 506, 508 and 510 Kent Street. The Property use shown in the FIPs is for residential purposes, with what appears to be a 4-unit row house structure on the east portion of the Site and 2 out-buildings on the west portion of the Property. The Phase

One Property is shown again on Sheets 129-3 of the July 1956 FIPs, generally unchanged from earlier FIPs.

The presence of historical residential buildings at the Phase One Property was observed from at least 1891 to 1956. These structures were demolished prior to 2005; historical demolition and backfilling practices may have included backfilling foundations with demolition debris and other fill materials of unknown environmental quality. Former building foundation footprints are suspected to have remnant demolition materials and/or other poor environmental quality fill material within their historic footprints. The suspected presence of poor-quality fill material at the Property represents PCA #1 and is associated with the O.Reg. 153/04 PCA: Importation of Fill Material of Unknown Quality. This represents APEC #1 for the Phase One Property.

There were 8 additional PCAs identified at properties in the Phase One Study Area from the FIPS review; these PCAs are presented in Table 1 below.

Table 1: Potentially Contaminating Activities Identified during FIP Review

| Plan Reference No. | PCA | Address | Orientation | APEC (Y/N) |
|--------------------|------------------------------------------------------------------------------------------------------|------------------------------------------------------------------------|-----------------------|------------|
| 1 | Historical residential structures (potential poor quality fill material associated with demolition). | SITE: 506-510 Kent Street | On-Site | Y |
| 2 | Lumber, Coal & Wood Storage | 260 Catherine Street | 100 m south | N |
| 3 | Canadian National Railway | Current Location of Highway 417 | 150 m south | N |
| 4 | Coal Yard | Current Location of Highway 417 (formerly 51A Chamberlain Avenue) | 190 m south | N |
| 5 | Crown Laundry (Dry Cleaner) | 30, 34 Chamberlain Avenue | 230 m south-southeast | N |
| 6 | City Asphalt Plant | Current Location of Highway 417 (formerly 85,91,97 Chamberlain Avenue) | 240 m southwest | N |
| 7 | Garage | 335 Catherine Street | 230 m southwest | N |
| 8 | Garage & Repairs | 480 Gladstone Avenue | 175 m northwest | N |
| 9 | Garage & Repairs | 17 (formerly 41) Arlington Avenue | 130 m east | N |

The aforementioned PCAs are identified by their plan reference numbers, which are depicted on Figure 3: Surrounding Land Use, and are summarized in Table 8, Section 7. (b). Figure 3 also indicates PCA Plan Reference Numbers (PCA nos. 10-51) which were identified in the review of other sources of environmental information (s below). The Plan Reference Numbers for PCAs are consistent throughout this Phase One ESA. None of the PCAs at neighbouring properties

identified in the FIP review were interpreted to represent APECs for the Property, given their orientations and/or distances with respect to the Property.

iv. Chain of Title

A chronological chain of title was prepared by READ Abstracts Limited for the Phase One Property. The chain of title provides the names of historical owners, lessees and dates of ownership for the Phase One Property dating from 1871 to June 21, 2024, when the Property was transferred to the present-day ownership. The legal description as obtained from the Chain of Title was Lot 9 on Plan 30 West Side of Kent Street in the City of Ottawa, with property identifier number of 04122-0228.

Based on additional historical research completed as part of this Phase One ESA and a review of the chain of title, the Phase One Property was undeveloped with no developed use prior to 1871. A chain of title ownership summary was prepared dating back to 1871 and is presented in Table 2 below. A copy of the Chain of Title for the Phase One Property, as prepared by READ Abstracts Limited for the Phase One Property is provided in Appendix B.

Table 2: Chain of Title Ownership Summary

| Year(s) | Phase One Property Ownership |
|-----------------------|-------------------------------------|
| December 15, 1871 | Land Registered to McLeod Stewart |
| 1871 - 1878 | McLeod Stewart |
| 1878 - 1890 | Archibald Stewart |
| 1890 - 1892 | McLeod Stewart |
| 1892 - 1892 | Charles Carriere |
| 1892 - 1895 | Richard Lealing |
| 1895 - 1931 | John Riddle |
| 1931 - 1950 | Elizabeth Riddle |
| 1950 - 1989 | Michael, Ann, and Genevieve Ritchie |
| 1989 - 2003 | George and Mouris Botros |
| 2003 - 2018 | 4188381 Canada Inc. |
| 2018 - 2024 | 2658514 Ontario Inc. |
| June 21, 2024-Present | 12712610 Canada Inc. |

There were no PCAs identified as a result of the type of owners of the Phase One Property based on the chain of title ownership summary.

v. Environmental Reports

BRIGIL provided the following reports for review as part of this Phase One ESA:

- i. "Phase I Environmental Site Assessment, 506 Kent Street, Ottawa, Ontario", dated August 10, 2018, completed by 2018 Pinchin Ltd., for 2217822 Ontario Inc. o/a Jones Bros.
- ii. "Phase II Environmental Site Assessment, 506 Kent Street, Ottawa, Ontario", dated September 7, 2018, completed by 2018 Pinchin Ltd., for 2217822 Ontario Inc. o/a Jones Bros.

2018 Phase I Environmental Site Assessment by Pinchin (2018 Pinchin Phase I ESA)

The 2018 Pinchin Phase I ESA identified that the Property was originally developed for residential purposes since at least 1948. Pinchin identified the presence of a Plumbing & Heating contractor at the Property from 1969 to 2000. The Property was vacant land at the time of the 2018 Pinchin Phase I ESA and it was observed to have been vacant since at least 2004.

Pinchin identified the presence of a commercial bus station at 265 Catherine Street, approximately 20 m south of the Phase One ESA, from 1974 until at least 2011; a fuel underground storage tank ("UST") nest was reported to be associated with operations at this property. The reported presence of UST(s) at the 265 Catherine Street property represents PCA #10, however, based on the separation distance from the Phase One Property and the inferred down-gradient orientation of the PCA with respect to the Property, it has not been interpreted to contribute to an APEC for the Site.

Pinchin was provided with an April 22, 2016 "Remedial Cost Estimate", completed by Paterson Group Inc. ("Paterson"). The Paterson Remedial Cost Estimate assumed the presence of approximately 1,400 m³ of soil which was contaminated with metals and 100,000 L of groundwater contaminated with petroleum hydrocarbons ("PHCs") that required remediation prior to redevelopment of the Property. Pinchin inferred that this contamination originated from the previously identified poor environmental quality fill material (PCA #1) which was a result of the placement of demolition debris at the Site during demolition of the former Site building.

Lopers comment: The Paterson 2016 Remedial Cost Estimate precedes the formal acquisition of environmental information on the Property via the Pinchin Phase I and II ESAs in 2018.

Pinchin recommended a Phase II ESA at the Property.

2018 Phase II Environmental Site Assessment by Pinchin (2018 Pinchin Phase II ESA)

The 2018 Pinchin Phase II ESA was completed to assess the APECs identified during the 2018 Pinchin Phase I ESA, namely, the soil quality in the vicinity of the historical historic fill placement as well investigation of groundwater quality. The 2018 Pinchin Phase II ESA involved drilling 4 boreholes, all of which were instrumented with groundwater monitoring wells.

A total of 4 soil samples from the Property were submitted for laboratory analysis for a combination of PHCs, volatile organic compounds ("VOCs") including benzene, toluene, ethylbenzene and xylenes ("BTEXs"), polycyclic aromatic hydrocarbons ("PAHs") and/or metals. There were exceedances of the Site Condition Standards for lead, mercury and various PAHs in one of the analyzed soil samples from the 2018 Pinchin Phase II ESA. Pinchin stated that the impacted soil is representative of the shallow fill material encountered across the Site and can be addressed during redevelopment by excavation or implementing a risk management plan.

- The presence of fill material, which has been identified to be impacted with metals and PAHs, represents PCA #1 and is associated with the O.Reg. 153/04 PCA: Importation of Fill Material of Unknown Quality. This represents APEC #1 for the Phase One Property.

Four groundwater samples were submitted for a combination of Metals, PHCs, VOCs (including BTEXs), PAHs. These groundwater samples were in compliance with the Site Condition Standards.

Lopers comment: The absence of groundwater impacts negates the assumed requirement for groundwater remediation which was included in the aforementioned 2016 Remedial Cost Estimate.

b) Environmental Source Information

A review of the readily available environmental source information records was completed as part of this Phase One ESA.

As part of environmental source information review, Environmental Risk Information Systems (ERIS) was also contracted to complete a search of their records of environmental databases within 250 m of the Site. The pertinent search results to this Phase One ESA are presented in the following subsections. A copy of the ERIS database search dated March 6, 2025 is included as Appendix C.

National Pollutant Release Inventory

The National Pollutant Release Inventory (NPRI) is a database maintained by Environment and Climate Change Canada (ECCC). Reporting of releases of pollutants into the natural environment are reported annually by corporations and/or their representatives and posted for public record by ECCC. Presently, data is available and posted for the years 1994 through 2023. No records were reported in a review of the NPRI registry on May 2, 2025, and the results were confirmed through the subcontracted ERIS search.

Polychlorinated Biphenyl (PCB) Inventories

The MECP, formerly known as the Ministry of Environment and Energy, published the "Ontario Inventory of PCB Storage Sites". The inventory documented the company information, physical address, and number of tonnes of liquid PCBs by region. No records were identified within 250

m of the Phase One Property during a review of this document and the results were confirmed through the subcontracted ERIS search.

The ERIS search also reviewed the National PCB Inventory, which details in use PCB containing equipment in federal, provincial and private facilities; this database was last updated in 2008. No records were identified at the Phase One Property during a review this database.

Environmental Instruments

Environmental Instruments, such as Environmental Compliance Approvals (ECAs), Certificates of Approval (CAs), Environmental Activity and Sector Registry (EASR), Environmental Bill of Rights (EBR), Permits to Take Water (PTTWs), Risk Management Plans (RMPs), and Certificates of Property Use (CPUs) are maintained by the MECP on a property specific basis and can generally be obtained by submitting a Freedom of Information (FOI) request. If records exist, they can generally be obtained through the MECP through additional communications. The subcontracted ERIS search also contains the filing of any such records associated with properties.

An FOI request was submitted to the MECP as part of this Phase One ESA; the response dated April 1, 2025 is included as Appendix D. The FOI response did not identify any records of Environmental Incidents at the Phase One Property.

There were listings for 16 ECAs, 7 CAs, 3 EASRs and 3 EBRs at neighbouring properties in the Phase One Study Area. The following listings have been interpreted to be associated with PCAs:

- An EBR listing for an environmental instrument issued to Greyhound at 265 Catherine Street, approximate 20 m south of the Phase One Property. This 2018 record is associated with the Liquid Fuels Handling Code and the activities associated with these records pertain to a private fuelling facility, which is associated with PCA #10. Because of its distance and interpreted down-gradient orientation and the groundwater results in the Pinchin Phase II ESA, this PCA #10 does not represent an APEC for the Phase One Property.
- An EASR listing for an environmental instrument was issued to Alek's Auto Body in 2012 for an Automotive Refinishing Facility at 480 Gladstone Avenue, approximately 175 m north of the Phase One Property. This record is associated with an automotive service garage and represents PCA #8 associated with the O.Reg. 153/04 PCAs: Storage, Maintenance, Fuelling and Repair of Equipment, Vehicles, and Material used to Maintain Transportation Systems and Commercial Autobody Shops. Because of its distance and interpreted down-gradient orientation, this PCA #8 does not represent an APEC for the Phase One Property.
- An EBR listing for an environmental instrument was issued to MacEwen Petroleum Inc. in 2008 under the Liquid Fuels Handling Code at 512 Bank Street, approximately 140 m east-southeast of the Phase One Property. This record is associated with a retail fuel outlet and represents PCA #11 associated with the O.Reg. 153/04 PCA: Gasoline and

Associated Products Storage in Fixed Tanks. Because of its distance and interpreted cross-gradient orientation, this PCA #11 does not represent an APEC for the Phase One Property.

- Listings for a CA, ECA and EASR designated for waste management systems were issued to Axle Automotive Inc. starting in 2011 at 410 Gladstone Avenue, approximately 190 m northeast of the Phase One Property. This record is associated with an automotive service garage and represents PCA #12 associated with the O.Reg. 153/04 PCAs: Storage, Maintenance, Fuelling and Repair of Equipment, Vehicles, and Material used to Maintain Transportation Systems and Commercial Autobody Shops. Because of its distance and interpreted down-gradient orientation, this PCA #12 does not represent an APEC for the Phase One Property.

The other records of environmental instruments are not related to PCAs and do not represent APECs for the Phase One Property.

Inventory of Coal Gasification Plants

The document "Inventory of Industrial Sites Producing or Using Coal Tar and Related Tars in Ontario, Volume II", produced by Intera Technologies Ltd. for the Ontario Ministry of the Environment, dated July 1988 was reviewed as part of this Phase One ESA. No records were identified within 250 m of the Phase One Property during a review of this document and the results were confirmed through a recently completed subcontracted ERIS search.

Environmental Records of Incidents, Orders, Offences, Spills, Discharges of Contaminants or Inspections maintained by the Ministry

Environmental records of incidents, orders, offences, spills, discharges of contaminants or inspections are maintained by the MECP on a property specific basis and can generally be obtained by submitting a Freedom of Information (FOI) request. If records exist, they can generally be obtained through the MECP through additional communications. The subcontracted ERIS search also confirms the filing of such records associated with properties.

An FOI request was submitted to the MECP as part of this Phase One ESA; the MECP decision letter did not identify any records of spills or discharges at the Phase One Property. The ERIS search did not identify any records of environmental records at the Phase One Property; however, 10 properties with records of (environmentally significant) spills were identified within 250 m of the Phase One Property. The spills interpreted to be associated with PCAs included:

- 5 diesel spills at 265 Catherine Street, 20 m south of the Property – PCA #10 associated with O.Reg. PCA: Gasoline and Associated Products Storage in Fixed Tanks.
- 3 fuel spills at 512 Bank Street, 140 m east-southeast of the Property – PCA #11 associated with O.Reg. PCA: Gasoline and Associated Products Storage in Fixed Tanks.
- A furnace oil spill at 17 Arlington Avenue, 120 m east of the Property – PCA #13 associated with O.Reg. PCA: Gasoline and Associated Products Storage in Fixed Tanks.

- A furnace oil spill at 502 Bank Street, 140 m east of the Property – PCA #14 associated with O.Reg. PCA: Gasoline and Associated Products Storage in Fixed Tanks.
- A furnace oil spill at 462 McLeod Street, 130 m northwest of the Property – PCA #15 associated with O.Reg. PCA: Gasoline and Associated Products Storage in Fixed Tanks.
- A hydraulic oil spill at 497 Lyon Street, 160 m northeast of the Property – PCA #16 associated with O.Reg. PCA: Gasoline and Associated Products Storage in Fixed Tanks.
- A fuel spill at 488 Bank Street, 140 m east of the Property – PCA #17 associated with O.Reg. PCA: Gasoline and Associated Products Storage in Fixed Tanks.
- A furnace oil spill at 446 Kent Street, 170 m north of the Property – PCA #18 associated with O.Reg. PCA: Gasoline and Associated Products Storage in Fixed Tanks.
- A furnace oil spill at 444 Gladstone Avenue, 180 m north of the Property – PCA #19 associated with O.Reg. PCA: Gasoline and Associated Products Storage in Fixed Tanks.
- A furnace oil spill at 477 Kent Street, 75 m north of the Property – PCA #48 associated with O.Reg. PCA: Gasoline and Associated Products Storage in Fixed Tanks.

The PCAs associated with spills identified at properties in the Phase One Study Area are not considered to represent APECs for the Property based on their distances and/or orientations with respect to the Phase One Property.

Waste Management Records

Waste management records, including current and historical waste storage locations and waste generator and waste receiver information maintained pursuant to Regulation 347 of the Revised Regulations of Ontario, 1990 (General — Waste Management) made under the Act, or its predecessors are maintained by the MECP on a property specific basis and can generally be obtained by submitting a Freedom of Information (FOI) request. If records exist, they can generally be obtained through the MECP through additional communications. The subcontracted ERIS search also confirms the filing of such records associated with properties.

An FOI request was submitted to the MECP as part of this Phase One ESA, which did not identify any waste management records at the Phase One Property. The ERIS search did not identify any waste generators at the Phase One Property.

Registered Waste Generators at neighbouring properties within the Phase One Study Area are summarized in Table 3 below.

Table 3: Off-Site Waste Generators Summary

| PCA Report Reference No. | Address | Generator | Waste Classes (Related to PCAs) | Distance from Site |
|---------------------------------|----------------------|----------------------------------------------------------------|------------------------------------------------------------------------------------------------------|---------------------------|
| PCA #2 | 270 Catherine Street | Minute Car Wash Ottawa Ltd. | Petroleum distillates | 100 m south |
| PCA #10 | 265 Catherine Street | Voyageur Colonial Ltd. & Greyhound Canada Transportation Corp. | Oil skimmings & sludges, Waste oils and lubricants, Light Fuels, Waste crankcase oils and lubricants | 20 m south |
| PCA #11 | 512 Bank Street | Allsport Rentals and Sales | Petroleum distillates and light fuels | 140 m east-southeast |
| PCA # 12 | 410 Gladstone Avenue | Axle Automotive Inc. | Petroleum distillates, Oil skimmings & sludges, light fuels, Waste oils and lubricants | 190 m northeast |
| PCA #20 | 504A Kent Street | Safety Vermin Control | Waste oils and lubricants | Adjacent to north |
| PCA #21 | 28 Arlington Avenue | Ottawa-Carleton District School Board | Petroleum distillates and light fuels | 25 m southeast |
| PCA #22 | 240 Catherine Street | Maninvest Inc. and Cima Canada Inc. | Oil skimmings & sludges and waste oils and lubricants | 110 m southeast |
| PCA #23 | 288 Catherine Street | Tannis trading | Petroleum-based oil/sludges and light fuels | 130 m southwest |
| PCA # 24 | 457 McLeod Street | OCSCC 752 | Oil skimmings & sludges | 160 m northwest |
| PCA # 25 | 430 Gladstone Avenue | Gladstone (OUT OF BUS) 17-619 | Petroleum distillates | 180 m north-northeast |
| PCA # 26 | 519 Bank Street | Ottawa Mountain Masters Ltd | Petroleum Distillates, Light fuels | 185 m east |
| PCA # 27 | 464 Bank Street | Tommy & Lefebvre Inc. | Petroleum Distillates, Heavy fuels, Oil skimmings & sludges, waste oils and lubricants | 180 m northeast |
| PCA #28 | 320 Catherine Street | Rentalex Limited | Petroleum distillates, waste oils and lubricants and light fuels | 190 m southwest |
| PCA # 29 | 457 Gladstone Avenue | Unico Auto Service | Waste oils/sludges (petroleum based) | 220 m north |

The PCAs associated with waste generators identified at properties in the Phase One Study Area are not considered to represent APECs for the Property based on the nature of operations at these properties, their distances and/or orientations with respect to the Phase One Property. The locations of these PCAs are depicted on Figure 3: Surrounding Land Use and are summarized in Table 8 in Section 7. (b).

MECP Property Specific Reports

Reports submitted to the Ministry related to environmental conditions are maintained by the MECP on a property specific basis and can generally be obtained by submitting a Freedom of

Information (FOI) request. If records exist, they can generally be obtained through the MECP through additional communications. The subcontracted ERIS search also confirms the filing of such records associated with properties.

An FOI request was submitted to the MECP as part of this Phase One ESA, which did not identify any MECP Property Specific Reports for the Phase One Property. The ERIS search did not identify any records of environmental reports at the Phase One Property, or properties within 250 m of the Phase One Property.

Technical Standards and Safety Authority

Records of retail fuel storage tanks, retail fuel outlets, spills, releases, and other associated information is maintained by the Technical Standards and Safety Authority (TSSA). These records can be obtained upon request from the TSSA. The subcontracted ERIS search also confirms the filing of such records associated with properties.

The subcontracted ERIS search did not identify any records of private and retail fuel storage tanks or historic incidents at the Phase One Property. The following records of private and/or retail fuel storage tanks were reported at neighbouring properties in the Phase One Study Area:

Table 4: Off-Site Fuel Storage Tanks

| PCA Report Reference No. | Address | Owner | Fuel Storage Tank Records | Distance from Site |
|--------------------------|----------------------|------------------------------------|---------------------------------------------------------------------------------------------------------------|----------------------|
| PCA #2 | 270 Catherine Street | Minute Car Wash Ottawa Ltd. | Four expired USTs and an expired gasoline station | 100 m south |
| PCA #10 | 265 Catherine Street | Voyageur Colonial Ltd. | Two abandoned USTs, an abandoned gasoline service station, an inactive UST and an expired private fuel outlet | 20 m south |
| PCA #11 | 512 Bank Street | MacEwen Petroleum Inc. | Five active USTs, four expired USTs and an expired gasoline station | 140 m east-southeast |
| PCA # 30 | 435 Gladstone Avenue | Sunys Petroleum & Main Garage Ltd. | Three active USTs and full service gasoline station | 220 m north |

The PCAs associated with fuel storage tanks identified at properties in the Phase One Study Area are not considered to represent APECs for the Property based on their distances and/or orientations with respect to the Phase One Property. The locations of these PCAs are depicted on Figure 3: Surrounding Land Use and are summarized in Table 8 in Section 7. (b).

Registry Filings

Records of notices and instruments, including records of site condition (RSC), which have been posted in the environmental registry, are maintained by the MECP. These records can be reviewed electronically on the MECP Environmental Site Registry (ESR) website. The

subcontracted ERIS search also confirms the filing of such records associated with properties. The website was reviewed for RSCs filed at the Phase One Property and in the Phase One Study Area; no RSCs have been filed for the Phase One Property.

Four RSCs have been filed at properties in the Phase One Study Area, including:

- 37 Flora Street, approximately 160 m northeast;
- 327 Catherine Street, approximately 200 m southwest;
- 331 Catherine Street, approximately 200 m southwest; and,
- 486 Gladstone Avenue, approximately 200 m northeast.

RSC filings at these properties and the associated available records do not indicate the presence of PCAs at these properties.

Areas of Natural and Scientific Interest

Records of areas of natural and scientific interest (ANSIs) formerly referred to as areas of natural significance, are maintained by the Ministry of Natural Resources and Forestry (MNRF) and are available for review on the Ontario GeoHub website. The website was reviewed on May 2, 2025, for records of ANSIs in the Phase One Study Area. There were no ANSIs identified within 250 m of the Phase One Property.

Current and Historical Landfills

Records of historical and operating landfills is maintained by the MECP. The document "Waste Disposal Site Inventory", produced by the Ontario Ministry of the Environment, dated June 1991 was reviewed as part of this Phase One ESA. No records were identified within 250 m of the Phase One Property during a review of this document.

The City of Ottawa contracted Golder Associates Ltd. to conduct an inventory and assessment of former waste disposal sites in within the City of Ottawa. The document "Old Landfill Management Strategy, Phase 1 – Identification of Sites, City of Ottawa, Ontario", produced by Golder Associates Ltd., finalized October 2004, was reviewed as part of this Phase One ESA. No records of active or former landfills were identified within 250 m of the Phase One Property during a review of this document.

City of Ottawa Historical Land Use Inventory

The City of Ottawa's Planning, Infrastructure and Economic Development department was contacted to complete a search of the Historical Land Use Inventory (HLUI) maintained by the City. Through the HLUI response, received on April 9, 2025, there were no activities (of environmental significance) associated with the Phase One Property. There were several activities interpreted to be associated with PCAs at neighbouring properties in the Phase One Study Area, as summarized in Table 5.

Table 5: Potentially Contaminating Activities Identified during HLUI Review

| Plan Reference No. | PCA | Address | Orientation | APEC (Y/N) |
|---------------------------|----------------------------------------------------------|-------------------------------------------------------------------|-----------------------|-------------------|
| 2 | Gasoline Service Station, Automotive Garage & UST | 260 & 270 Catherine Street | 100 m south | N |
| 3 | Canadian National Railway | Current Location of Highway 417 | 150 m south | N |
| 4 | Whole Petroleum Products | 49 Chamberlain Avenue | 190 m south | N |
| 6 | City Asphalt Plant | 61 Chamberlain Avenue | 240 m southwest | N |
| 7 | Autobody Shop | 327 Catherine Street | 230 m southwest | N |
| 8 | Garage & Repairs, UST | 480 Gladstone Avenue | 175 m northwest | N |
| 10 | USTs and fuelling outlet | 265 Catherine Street | 20 m south | N |
| 11 | Gasoline Service Station, Automotive Garage & UST | 512 Bank Street & 223-235 Catherine Street, 502 & 524 Bank Street | 140 m east-southeast | N |
| 12 | Automotive Garage | 406-410 Gladstone Avenue | 190 m northeast | N |
| 14 | UST | 5 Arlington Avenue | 140 m east | N |
| 17 | Gasoline Service Station, Autobody Shop | 488-498 Bank Street | 140 m east | N |
| 21 | UST | 28 Arlington Avenue | 20 m southeast | N |
| 22 | Gasoline Service Station & UST | 234-240 Catherine Street | 110 m southeast | N |
| 24 | Gasoline Service Station & UST | 451-457 McLeod Street | 160 m northwest | N |
| 25 | Automotive Garage, UST | 426-430 Gladstone Avenue | 180 m north-northeast | N |
| 27 | Automotive Garage, Fuel Storage Tanks | 464 Bank Street | 180 m northeast | N |
| 28 | Automotive Garage | 320-330 Catherine Street | 190 m southwest | N |
| 29 | Automotive Garage | 457 Gladstone Avenue | 220 m north | N |
| 30 | Gasoline Service Station, Automotive Garage, USTs | 433-435 Gladstone Avenue, 428 Kent Street | 220 m north | N |
| 31 | Automotive Garage, UST | 280-288 Catherine Street | 110 m southwest | N |
| 32 | USTs | 340 Catherine Street | 220 m southwest | N |
| 33 | UST | 350 Catherine Street | 250 m southwest | N |
| 34 | Dry Cleaners, UST | 249-255 Argyle Avenue | 220 m east | N |
| 35 | Gasoline Service Station & UST, Automotive Repair Garage | 448-450 Bank Street, 377 McLeod | 210 m northeast | N |
| 36 | UST, Automotive Repair Garage | 200 Catherine Street, 529 Bank Street | 200 m southeast | N |

| Plan Reference No. | PCA | Address | Orientation | APEC (Y/N) |
|--------------------|---------------------------------------------------|-----------------------------------------------|-----------------------|------------|
| 37 | Gasoline Service Station, Automotive Garage & UST | 473-485 Bank Street | 190 m east | N |
| 38 | Dry Cleaners, Automotive Garage & UST | 478 Bank Street | 170 m northeast | N |
| 39 | Fuel Oil Depot | 556 Bank Street | 250 m southeast | N |
| 40 | Gasoline Service Station, Automotive Garage & UST | 421-429 Gladstone Avenue, 429-435 Kent Street | 220 m north | N |
| 41 | Automotive Garage | 417 Gladstone Avenue | 230 m north-northeast | N |
| 42 | Wholesale Petroleum Sales | 420 Gladstone Avenue | 180 m northeast | N |
| 43 | Automotive Garage, UST | 473-477 Gladstone Avenue | 230 m north-northwest | N |
| 44 | Automotive Garage | 474-478 Gladstone Avenue | 180 m north-northwest | N |
| 45 | Automotive Garage | 376 McLeod Street | 180 m northeast | N |
| 46 | Automotive Garage | 390-400 McLeod Street | 150 m northeast | N |
| 47 | UST | 254 Argyle Street | 240 m east | N |
| 49 | UST | 507 Bank Street | 180 m east | N |
| 50 | UST | 205 Catherine Street | 220 m east | N |
| 51 | Gasoline Service Station & USTs | 37-45 Flora Street | 160 m northeast | N |

Additional activities were identified at properties in the HLUI study area; however, these activities were not interpreted to have been associated with PCAs. A historic landfill was identified by the HLUI records at Central Park, south of Highway 417, on both sides of Bank Street; it is Lopers' interpretation that this historic landfill was located outside of the Phase One Study Area. None of the identified listed 'activities' at neighbouring properties found in the review of the HLUI were considered to represent APECs. A copy of the HLUI response letter is included in Appendix E.

The locations of these PCAs identified in the HLUI research are depicted on Figure 3: Surrounding Land Use and are summarized in Table 8 in Section 7. (b).

c) Physical Setting Sources

i. Aerial Photographs

Aerial Photographs were reviewed for the Phase One Property and Phase One Study Area from available sources as part of the historical review. Aerial photographs were reviewed from historical research previously completed in the Phase One Study Area, Google Earth Aerial Imagery and from the City of Ottawa website. Aerial Photographs were reviewed over the period

of 1928 through 2022, which depict most of the historical development of the Phase One Study Area. A summary of the information gleaned from the aerial photographs is provided below. Copies of the aerial photographs reviewed are provided in Appendix F.

1928 Aerial Photograph

The Phase One Property is developed with what appears to be the former residential row house structure on the east side of the Property. The present-day Kent Street Right-of-Way runs along the east limit of the Phase One Property, while Arlington Avenue is present to the south of the Property. Neighbouring properties to the north, west, south of Arlington Avenue and east of Kent Street appear to be used primarily for residential purposes. The property southeast of the Kent Street and Arlington Avenue intersection appears to be occupied for institutional purposes. The properties to the south of Catherine Street, approximately 100 m south of the Phase One Property, appear to be used for industrial purposes, while a railway line (PCA #3) is present to the south of these properties, where the present Highway 417 runs.

1958 Aerial Photograph

An out-building is visible on the northwest corner of the Phase One Property. The neighbouring properties to the south of Catherine Street have been developed with additional commercial/industrial uses. No other significant changes appear to have been made to the neighbouring properties in the Phase One Study Area. The railway line is still present where Highway 417 is now located.

1965 Aerial Photograph

No significant changes appear to have been made to the Phase One Property. The neighbouring properties to the south of Catherine Street have undergone commercial redevelopment. The former railway, approximately 150 m south of the Property, has been removed and the present-day Highway 417 has been constructed in its place. No other significant changes appear to have been made at the Phase One Property nor at the neighbouring properties in the Phase One Study Area.

1976 Aerial Photograph

No significant changes appear to have been made to the Phase One Property. The property south of Arlington Avenue, approximately 20 m south of the Property, has been redeveloped with the Central Bus Terminal (PCA #10). The neighbouring property to the southeast of the Catherine Street and Kent Street intersection has been redeveloped with a commercial office building. The retail fuel outlet (PCA #11) to the northwest of the Catherine Street and Bank Street intersection, approximately 140 m east-southeast of the Property is evident. No other significant changes appear to have been made at the Phase One Property or at the neighbouring properties in the Phase One Study Area.

1991 Aerial Photograph

The out-building in the northwest corner of the Property is no longer present. No other significant changes appear to have been made to the Phase One Property. The neighbouring property to the southeast of the Kent Street and Arlington Avenue intersection has been redeveloped with the present day institutional building. Several of the commercial/industrial buildings to the southwest of the Catherine Street and Lyon Street intersection have been demolished. No other significant changes appear to have been made at the neighbouring properties in the Phase One Study Area.

2002 Aerial Photograph

Some commercial redevelopment is apparent to the southwest of the Catherine Street and Lyon Street intersection. No significant changes appear to have been made at the Phase One Property or at the other neighbouring properties in the Phase One Study Area.

2005 Aerial Photograph

The former residential structure on the east side of the Phase One Property has been demolished (PCA #1); soil disturbance is apparent across the Property. No significant changes appear to have been made at the neighbouring properties in the Phase One Study Area.

2011 Aerial Photograph

No significant changes appear to have been made at the Phase One Property or at the neighbouring properties in the Phase One Study Area.

2022 Aerial Photograph

No significant changes appear to have been made at the Phase One Property or at the neighbouring properties in the Phase One Study Area.

Summary

The presence of a historical residential building present at the Phase One Property was observed from at least 1928 to 2002. This structure was demolished prior to 2005, and some historical backfilling practices have included backfilling foundations with demolition debris and other fill materials of unknown environmental quality. It is suspected that remnant demolition materials and/or other poor environmental quality fill material may be present within the historic building footprint. The proven presence of poor quality fill material at the Site was previously also noted by Pinchin in the 2018 Phase II ESA. The fill material represents PCA #1 and is associated with the O.Reg. 153/04 PCA: Importation of Fill Material of Unknown Quality. This represents APEC #1 for the Phase One Property.

A historic railway line approximately 150 m south, previously identified, represents PCA #3. A commercial bus station with a private fuel outlet was identified approximately 20 m south of the Property and represents PCA #10. A retail fuel outlet, approximately 140 m east-southeast,

previously identified, represents PCA #11. The land use associated with these PCAs is evident as early as 1928 as observed through historical aerial photographs.

Topography, Hydrology, Geology

The Ontario Ministry of Natural Resources and Forestry's (MNRF's) Topographic Map GIS website was used to produce a topographic map showing the location of the Phase One Property, nearby water bodies and the regional topography of the Phase One Study Area. A copy of the Topographic Map is provided in Appendix G. The local topography in the vicinity of the Phase One Study Area generally slopes gently downward to the south. The Phase One Property is generally at grade with the neighbouring properties and Right-of-Ways. Off-site there is a local depression to the southeast, where Kent Street crosses Highway 417 via an underpass. The nearest surface water body identified on the mapping is Patterson Creek, located approximately 630 m southeast of the Phase One Property. The Rideau Canal (man made and concrete-lined thus not interacting with groundwater) is present approximately 850 m east of the Property. The Ottawa River is located approximately 1.8 km north of the Phase One Property.

Information on the regional surficial soil was obtained from the Geological Survey of Canada map 1425A titled Surficial Materials and Terrain features Ottawa Hull. Based on a review of the map, the natural soil conditions in the Phase One Study Area consist of "Glacial Deposits of till, heterogeneous mixture of material ranging from clay to large boulders, generally downwards into unmodified till; surface generally modified by wave or river action; topography flat to hummocky".

Information on the regional bedrock was obtained from the Ontario Geological Survey Map P2716 titled 'Paleozoic Geology Ottawa Area'. Based on a review of the map, the Phase One Study Area is underlain by Limestone bedrock of the Lindsay Formation, described as a "sublithographic to fine crystalline dolostone, nodular in parts, with interbeds of calcarenite and shale".

Well records and borehole logs, obtained from the MECP Water Well Records database, the subcontracted ERIS search and from historical investigations at the Phase One Property were reviewed. Based on these records, the general stratigraphy of the Phase One Property and Phase One Study Area consists of sand and gravel fill, underlain by silty clay, followed by silty sand and gravel (till). The overburden soil is underlain by interbedded limestone and/or shale bedrock, which was encountered at approximately 8 to 12 m below ground surface.

ii. Fill Materials

The Phase One Property is generally at grade with the neighbouring properties and Right-of-Ways. The Property was surfaced with granular base fill material; this fill type is not considered to represent a PCA, as gravel does not meet the definition of soil.

The presence of historical residential and commercial buildings present at the Phase One Property has been documented from at least 1928 to 2002. These structures were demolished prior to 2005; historical demolition and backfilling practices have included backfilling foundations with demolition debris and other fill materials of unknown environmental quality. It is suspected that remnant demolition materials and/or other poor environmental quality fill material may remain within the historic building footprint. The suspected presence of poor quality fill material at the Site was previously also noted by Pinchin in the 2018 Phase I ESA and was confirmed in the 2018 Pinchin Phase II ESA. The fill material represents PCA #1 and is associated with the O.Reg. 153/04 PCA: Importation of Fill Material of Unknown Quality. This represents APEC #1 for the Phase One Property.

i. Water Bodies and Areas of Natural Significance & Ground Water Information

The nearest surface water body identified on the mapping is Patterson Creek, located approximately 630 m southeast of the Phase One Property. The Rideau Canal (man made) is present approximately 850 m east of the Property. The Ottawa River is located approximately 1.8 km north of the Phase One Property. There were no areas of natural and scientific interest (ANSIs or areas of natural significance) identified in the Phase One Study Area.

The Phase One Property and Study Area are not located in the vicinity of any well-head protection areas or other designation identified by the City of Ottawa in its official plan for the protection of ground water. The Phase One Study Area is serviced by municipally treated drinking water. No private or agricultural water supply wells are located within the Phase One Study Area.

i. Well Records

Well records and borehole logs, obtained from the MECP Water Well Records database, the subcontracted ERIS search and from historical investigations at the Phase One Property were reviewed. No water supply wells were identified at the Property or in the Phase One Study Area.

The Phase One Study Area is located in the urban core of the City of Ottawa has been historically provided with municipally treated potable water and as such it is not suspected that any potable water wells are present in the Phase One Study Area.

Monitoring well clusters were identified in the Phase One Study Area. Based on these records, the general stratigraphy of the Phase One Property and Phase One Study Area consists of sand and gravel fill, underlain by silty clay, underlain by limestone bedrock. The approximate depth

to bedrock is expected to range from 8 to 12 m below ground surface (m BGS), with a groundwater table at approximately 2 to 5 m BGS.

d) Site Operating Records

The Phase One Property is vacant and has not been occupied by any permanent structures since circa 2002. Prior to demolition, the Phase One Property was most recently developed for residential occupancy, with some reported commercial occupancy. The Property ownership has changed 3 times since demolition of the former residential structure; all ownership changes were between unaffiliated numbered corporations. As such, it is not expected that any pertinent operating records exist for the Property.

5. Interviews

Mr. Anthony Johnston, the owner's representative of the Site, was interviewed by Mr. Lopers on March 3, 2025. Mr. Johnston stated that he had been familiar with the Site since BRIGIL's purchase in 2024. Mr. Johnston stated that, to his knowledge, the Site had been used for residential purposes from its original development until the late 1960s when a contractor used at least a portion of the Site as an office for a heating & plumbing business. Mr. Johnston was not familiar with the nature of the operations of the contractor and could not provide any contacts for previous occupants of the Property.

Mr. Johnston stated that the former building had been heated by natural gas fired furnaces, prior to its demolition. Mr. Johnston was not aware of any spills at the Phase One Property.

6. Site Reconnaissance

a) General Requirements

Lopers completed the Site Inspection on March 3, 2025, between the hours of 1:00 and 3:00 PM. At the time of the Site Investigation the Property was vacant and snow-covered. A follow-up Site Inspection was completed on March 25, 2025, between the hours of 9:00 and 11:00 AM; the ground surface was free of snow cover at the time of the follow-up inspection. Weather conditions were sunny with clouds with ambient air temperatures of approximately 2 degrees Celsius. The Phase One Property was vacant, and no structures or operations were observed at the Property. The Site Inspections were completed by Mr. Luke Lopers, who is a registered Professional Engineer (Environmental) in the province of Ontario and a Qualified Person (QP) for Environmental Site Assessments and has been conducting Phase I/One Environmental Site Assessments and environmental reconnaissance since 2006.

Photographs were taken of the entire Phase One Property, documenting conditions of the Phase One Property. A copy of the Photographic Log and written descriptions of the photos are provided in Appendix H.

b) Specific Observations at Phase One Property

The Phase One Property was vacant at the time of the Site Investigation; there were no structures or buildings present. There were no improved (paved) surfaces at the Phase One Property; the ground surface was covered with granular fill material.

No aboveground storage tanks (ASTs) or visual indications of the presence of underground storage tanks (USTs), such as vent and fill pipes or access hatches, were observed as part of the Site Investigation.

No potable water wells were observed at the Phase One Property during the Site Investigation. Three groundwater monitoring wells, associated with a concurrent Phase Two ESA by Lopers were present on the north portion of the Phase One Property. The Phase One Property is presently vacant and has not been connected to active services, as such, no non-potable water connections were observed.

There were no details regarding former heating and cooling systems, including historical fuel sources, for former buildings at the Phase One Property, other than the owner's representative stating that the building was heated via natural gas prior to its demolition in 2005. No drains, pits or sumps were observed as part of the Site Investigation.

There were no septic tanks or leaching beds observed at the Phase One Property as part of the Site Investigation. Due to the fact that at the time of the original development of the Phase One Property the surrounding area was already a developed residential area in the city core, it is expected that it would have been connected to the municipal sewage treatment system.

Approximately 5% of the Phase One Property was landscaped and covered with grass or low-lying vegetation; 1 mature tree was observed on the south-central portion of the Property. The remaining portions of the Phase One Property were surfaced with granular fill materials (gravel); which generally appeared to have been graded consistent to existing ground surfaces

There were no current or former railway lines, tracks or spurs identified at the Phase One Property or in the Phase One Study Area as part of the Site Investigation.

No surficial staining was observed on the landscaped or gravel covered surfaces of the Phase One Property during the Site Investigation. No stressed vegetation was observed.

The historical deposition of fill material of poor or unknown environmental quality on the Phase One Property is interpreted as PCA #1 and is considered to represent the only APEC (APEC #1).

i. Enhanced Investigation Property

The Phase One Property is not currently operating for any industrial use or any of the following commercial uses: as a garage, as a bulk liquid dispensing facility, including a fuel outlet, or for the operation of dry cleaning equipment. A record of Site Condition was previously filed for the Phase One Property. The Phase One Property is hence not an enhanced investigation property.

c) Land Use Observations of the Phase One Study Area

Properties in the Phase One Study Area were reviewed from publicly accessible Rights-of-Way as part of the Site Investigation on March 3, 2025. Uses of these lands were noted and any potential presence of PCAs was also assessed. Neighbouring land uses were recorded as follows:

North: Land immediately north of the Phase One Property occupied by a commercial business (restaurant) followed by residential properties.

East: Kent Street right-of-way is present to the east of the Phase One Property. The properties east of Kent Street are occupied by detached residential houses.

South: Arlington Avenue right-of-way is present to the south of the Phase One Property. Land south of Arlington Avenue is vacant and was most recently occupied by the Central Bus Terminal, which was observed to be vacant; an excavation, extended approximately 6 m below ground surface (m BGS) was observed in the approximate location of the former bus terminal building. Catherine Street is present further south, followed by commercial businesses. The Highway 417 is present approximately 150 m south of the Phase One Property.

West: The properties to the west of the Site, along Arlington Avenue, are occupied by detached residential houses.

Neighbouring land uses are shown on Figure 3: Surrounding Land Use. The following PCAs were physically observed to be present in March 2025 during the review of land use in the Phase One Study Area:

- An automotive service garage and autobody shop (PCA #8) was observed at 474-480 Gladstone Avenue, approximately 175 m northwest of the Phase One Property.
- A retail fuel outlet (PCA #11) was observed at 512 Bank Street, approximately 140 m east-southeast of the Phase One Property.
- An automotive service garage (PCA #29) was observed at 457 Gladstone Avenue, approximately 220 m north of the Phase One Property.
- An automotive rental and service facility (PCA #30) was observed at 435 Gladstone Avenue, approximately 220 m north of the Phase One Property.
- A retail fuel outlet (PCA #35) was observed at 450 Bank Street, approximately 210 m northeast of the Phase One Property.

- An automotive service garage (PCA #41) was observed at 417 Gladstone Avenue, approximately 230 m north-northeast of the Phase One Property.
- An automotive service garage (PCA #42) was observed at 420 Gladstone Avenue, approximately 180 m northeast of the Phase One Property.
- An automotive service garage (PCA #44) was observed at 474 Gladstone Avenue, approximately 180 m northwest of the Phase One Property.

The current uses of the neighbouring properties are not considered to represent any APECs for the Phase One Property.

7. Review and Evaluation of Information

a) Current and Past Land Use

The current and past land use of the Phase One Property, dating back to the first developed use, is provided in Table 6 below.

Table 6: Current and Past Land Use

| Year | Name of Owner | Description of Property Use | Property Use | Other observations from historical sources |
|-------------------------|---------------------------------------------|----------------------------------------------------------------------------------------------------|------------------------------------------|----------------------------------------------------------------------------------------------------------------------------------------------------------------------------------------------------------------------|
| 1871 - 1891 | Individuals | Undeveloped | Agricultural or Other Use | No development is shown at the Property or neighbouring lands in the 1878 FIPs. |
| 1891 - 1969 | Individuals | Property occupied by residential row houses. | Residential Use | 1891 and 1956 FIPs and 1928-1969 aerial photographs depict Property developed for residential purposes with a residential rowhouse structure on the east side of the Property. |
| 1969 - 2003 | Individuals | Property occupied by residential row houses. Commercial business registered at the Property | Residential Use And Commercial Use | Observations from 1976 through 2002 aerial photographs shows same building on the east portion of the Property. HLUI and City of Ottawa Street directories identify heating & plumbing contractor from 1969 to 2000. |
| 2003 - 2024 | 4188381 Canada Inc. 2658514 Ontario Inc. | Property is a vacant gravel surface lot, used for parking. | Commercial Use | Observations from 2005 to 2022 aerial photographs show the Phase One Property to be vacant. |
| June 21, 2024 - Present | 12712610 Canada Inc. (BRIGIL) | | | Site inspection confirms that the Phase One Property is vacant and used for parking. |

b) Potentially Contaminating Activities

One Potentially Contaminating Activity was identified on the Phase One Property and is summarized in Table 7 below.

Table 7: Potentially Contaminating Activities at the Phase One Property

| PCA Report Reference # | Potentially Contaminating Activity | Location |
|------------------------|---------------------------------------------------------------------------------------------------------------------------------------------------------|-------------------------------------------------------------------------------------|
| PCA #1 | Fill placement during historical demolition and Site grading activities (O.Reg. 153/04 PCA Item 30: Importation of Fill Material of Unknown Quality) | All portions of the Phase One Property, specifically the former building footprint. |

Additionally, 50 PCAs were identified at neighbouring properties in the Phase One Study Area and are summarized in Table 8 below.

Table 8: Potentially Contaminating Activities in the Phase One Study Area

| PCA Report Reference # | Potentially Contaminating Activity | Location |
|------------------------|--------------------------------------------------------------------------------------------------------------------------------------------------------------------------------------------------------------------------------------------------------------------------------------------------------------------------|----------------------------------------------------------------------------------------------|
| PCA #2 | Lumber, Coal & Wood Storage, Gasoline Service Station, Automotive Garage & UST (O.Reg. 153/04 PCA Item 8: Chemical Manufacturing, Processing and Bulk Storage) (O.Reg. 153/04 PCA Item 52: Storage, Maintenance, Fuelling and Repair of Equipment, Vehicles, and Material used to Maintain Transportation Systems) | 260 Catherine Street, approximately 100 m south |
| PCA #3 | Former CN Railway Line (O.Reg. 153/04 PCA Item 46: Rail Yards, Tracks and Spurs) | Current orientation of Highway 417 – approximately 150 m south |
| PCA #4 | Coal Yard (O.Reg. 153/04 PCA Item 8: Chemical Manufacturing, Processing and Bulk Storage) | Current Location of Highway 417 (formerly 51A Chamberlain Avenue), approximately 190 m south |
| PCA #5 | Crown Laundry (Dry Cleaner) (O.Reg. 153/04 PCA Item 37: Operation of Dry Cleaning Equipment (where chemicals are used)) | 30, 34 Chamberlain Avenue, approximately 230 m south-southeast |
| PCA #6 | City Asphalt Plant (O.Reg. 153/04 PCA Item 5: Asphalt and Bitumen Manufacturing) | Current Location of Highway 417 (formerly 85,91,97 Chamberlain Avenue), approximately |
| PCA #7 | Automotive Garage & Repairs (O.Reg. 153/04 PCA Item 52: Storage, Maintenance, Fuelling and Repair of Equipment, Vehicles, and Material used to Maintain Transportation Systems) | 335 Catherine Street, approximately 230 m southwest |
| PCA #8 | Garage & Repairs, Autobody Shop (O.Reg. 153/04 PCA Item 52: Storage, Maintenance, Fuelling and Repair of Equipment, Vehicles, and Material used to Maintain Transportation Systems) (O.Reg. 153/04 PCA Item 10: Commercial Autobody Shops) | 480 Gladstone Avenue, approximately 175 m northwest |
| PCA #9 | Automotive Garage & Repairs (O.Reg. 153/04 PCA Item 52: Storage, Maintenance, Fuelling and Repair of Equipment, Vehicles, and Material used to Maintain Transportation Systems) | 17 (formerly 41) Arlington Avenue, approximately 130 m east |

| PCA Report Reference # | Potentially Contaminating Activity | Location |
|------------------------|--------------------------------------------------------------------------------------------------------------------------------------------------------------------------------------------------------------------------------------------------------------------------------------------------------------------------------|-------------------------------------------------------------|
| PCA #10 | Former private fuel outlet, Former service garage with associated storage tanks (O.Reg. 153/04 PCA Item 52: Storage, Maintenance, Fuelling and Repair of Equipment, Vehicles, and Material used to Maintain Transportation Systems) (O.Reg. 153/04 PCA Item 28: Gasoline and Associated Products Storage in Fixed Tanks) | 265 Catherine Street, approximately 20 m south |
| PCA #11 | Retail Fuel Outlet, 3 Fuel Spills (O.Reg. 153/04 PCA Item 28: Gasoline and Associated Products Storage in Fixed Tanks) | 512 Bank Street, approximately 140 m east-southeast |
| PCA #12 | Garage & Repairs (O.Reg. 153/04 PCA Item 52: Storage, Maintenance, Fuelling and Repair of Equipment, Vehicles, and Material used to Maintain Transportation Systems) | 410 Gladstone Avenue, approximately 190 m northwest |
| PCA #13 | Garage & Repairs (O.Reg. 153/04 PCA Item 52: Storage, Maintenance, Fuelling and Repair of Equipment, Vehicles, and Material used to Maintain Transportation Systems) | 17 (formerly 41) Arlington Avenue, approximately 140 m east |
| PCA #14 | Suspected fuel (heating oil) storage tank, reported heating oil spill (O.Reg. 153/04 PCA Item 28: Gasoline and Associated Products Storage in Fixed Tanks) | 502 Bank Street, 140 m east |
| PCA #15 | Suspected fuel (heating oil) storage tank, reported heating oil spill (O.Reg. 153/04 PCA Item 28: Gasoline and Associated Products Storage in Fixed Tanks) | 462 McLeod Street, 130 m northeast |
| PCA #16 | Suspected fuel (heating oil) storage tank, reported heating oil spill (O.Reg. 153/04 PCA Item 28: Gasoline and Associated Products Storage in Fixed Tanks) | 497 Lyon Street, 160 m northeast |
| PCA #17 | Suspected fuel (heating oil) storage tank, reported heating oil spill (O.Reg. 153/04 PCA Item 28: Gasoline and Associated Products Storage in Fixed Tanks) | 488 Bank Street, 140 m east |
| PCA #18 | Suspected fuel (heating oil) storage tank, reported heating oil spill (O.Reg. 153/04 PCA Item 28: Gasoline and Associated Products Storage in Fixed Tanks) | 446 Kent Street, 170 m north |
| PCA #19 | Suspected fuel (heating oil) storage tank, reported heating oil spill (O.Reg. 153/04 PCA Item 28: Gasoline and Associated Products Storage in Fixed Tanks) | 444 Gladstone Avenue, 180 m north |
| PCA #20 | Suspected former fuel storage tank, waste generator (O.Reg. 153/04 PCA Item 28: Gasoline and Associated Products Storage in Fixed Tanks) | 504 A Kent, adjacent to north |
| PCA #21 | Suspected former fuel storage tank(s), waste generator (O.Reg. 153/04 PCA Item 28: Gasoline and Associated Products Storage in Fixed Tanks) | 28 Arlington Avenue, approximately 25 m southeast |
| PCA #22 | Suspected former fuel storage tank(s), waste generator (O.Reg. 153/04 PCA Item 28: Gasoline and Associated Products Storage in Fixed Tanks) | 240 Catherine Street, approximately 110 m southeast |
| PCA #23 | Underground Storage Tank (O.Reg. 153/04 PCA Item 28: Gasoline and Associated Products Storage in Fixed Tanks) | 288 Catherine Street, approximately 130 m southwest |
| PCA #24 | Suspected former fuel storage tank(s), waste generator (O.Reg. 153/04 PCA Item 28: Gasoline and Associated Products Storage in Fixed Tanks) | 457 McLeod Street, approximately 160 m northwest |
| PCA #25 | Automotive Garage (O.Reg. 153/04 PCA Item 52: Storage, Maintenance, Fuelling and Repair of Equipment, Vehicles, and Material used to Maintain Transportation Systems) | 430 Gladstone Avenue, approximately 180 m north-northeast |

| PCA Report Reference # | Potentially Contaminating Activity | Location |
|------------------------|--------------------------------------------------------------------------------------------------------------------------------------------------------------------------------------------------------------------------------------------------------------------------------------------------------------------------------------|----------------------------------------------------------------|
| PCA #26 | Suspected former fuel storage tank(s), waste generator (O.Reg. 153/04 PCA Item 28: Gasoline and Associated Products Storage in Fixed Tanks) | 519 Bank Street, approximately 185 m east |
| PCA #27 | Automotive Garage (O.Reg. 153/04 PCA Item 52: Storage, Maintenance, Fuelling and Repair of Equipment, Vehicles, and Material used to Maintain Transportation Systems) | 464 Bank Street, approximately 180 m northeast |
| PCA #28 | Suspected former fuel storage tank(s), waste generator (O.Reg. 153/04 PCA Item 28: Gasoline and Associated Products Storage in Fixed Tanks) | 320 Catherine Street, approximately 190 m southwest |
| PCA #29 | Automotive Garage (O.Reg. 153/04 PCA Item 52: Storage, Maintenance, Fuelling and Repair of Equipment, Vehicles, and Material used to Maintain Transportation Systems) | 457 Gladstone Avenue, approximately 220 m north |
| PCA #30 | Former Suny's Petroleum & Main Garage Ltd. with associated storage tanks (O.Reg. 153/04 PCA Item 52: Storage, Maintenance, Fuelling and Repair of Equipment, Vehicles, and Material used to Maintain Transportation Systems) (O.Reg. 153/04 PCA Item 28: Gasoline and Associated Products Storage in Fixed Tanks) | 435 Gladstone Avenue, approximately 220 m north |
| PCA #31 | Automotive Garage with associated storage tanks (O.Reg. 153/04 PCA Item 28: Gasoline and Associated Products Storage in Fixed Tanks) (O.Reg. 153/04 PCA Item 52: Storage, Maintenance, Fuelling and Repair of Equipment, Vehicles, and Material used to Maintain Transportation Systems) | 280-288 Catherine Street, approximately 110 m southwest |
| PCA #32 | Underground Storage Tank (O.Reg. 153/04 PCA Item 28: Gasoline and Associated Products Storage in Fixed Tanks) | 340 Catherine Street, approximately 220 m southwest |
| PCA #33 | Underground Storage Tank (O.Reg. 153/04 PCA Item 28: Gasoline and Associated Products Storage in Fixed Tanks) | 350 Catherine Street, approximately 250 m southwest |
| PCA #34 | Dry Cleaner with associated storage tanks (O.Reg. 153/04 PCA Item 28: Gasoline and Associated Products Storage in Fixed Tanks) (O.Reg. 153/04 PCA Item 37: Operation of Dry Cleaning Equipment (where chemicals are used)) | 249-255 Argyle Avenue, approximately 220 m east |
| PCA #35 | Former Retail Fuel Outlet and Automotive Service Garage with associated storage tanks (O.Reg. 153/04 PCA Item 52: Storage, Maintenance, Fuelling and Repair of Equipment, Vehicles, and Material used to Maintain Transportation Systems) (O.Reg. 153/04 PCA Item 28: Gasoline and Associated Products Storage in Fixed Tanks) | 448-450 Bank Street, 377 McLeod, approximately 210 m northeast |
| PCA #36 | Underground Storage Tank (O.Reg. 153/04 PCA Item 28: Gasoline and Associated Products Storage in Fixed Tanks) | 200 Catherine Street, approximately 200 m southeast |
| PCA #37 | Former Retail Fuel Outlet and Automotive Service Garage with associated storage tanks (O.Reg. 153/04 PCA Item 52: Storage, Maintenance, Fuelling and Repair of Equipment, Vehicles, and Material used to Maintain Transportation Systems) (O.Reg. 153/04 PCA Item 28: Gasoline and Associated Products Storage in Fixed Tanks) | 473-485 Bank Street, approximately 190 m east |

| PCA Report Reference # | Potentially Contaminating Activity | Location |
|------------------------|----------------------------------------------------------------------------------------------------------------------------------------------------------------------------------------------------------------------------------------------------------------------------------------------------------------------------------------------------------------------------------------------------------------------------|-----------------------------------------------------------------------------------|
| PCA #38 | Dry Cleaner, Automotive Service Garage with associated storage tanks (O.Reg. 153/04 PCA Item 28: Gasoline and Associated Products Storage in Fixed Tanks) (O.Reg. 153/04 PCA Item 37: Operation of Dry Cleaning Equipment (where chemicals are used)) (O.Reg. 153/04 PCA Item 52: Storage, Maintenance, Fuelling and Repair of Equipment, Vehicles, and Material used to Maintain Transportation Systems) | 478 Bank Street, approximately 170 m northeast |
| PCA #39 | Wholesale Fuel Outlet (O.Reg. 153/04 PCA Item 28: Gasoline and Associated Products Storage in Fixed Tanks) | 556 Bank Street, approximately 250 m southeast |
| PCA #40 | Former Retail Fuel Outlet and Automotive Service Garage with associated storage tanks (O.Reg. 153/04 PCA Item 28: Gasoline and Associated Products Storage in Fixed Tanks) (O.Reg. 153/04 PCA Item 52: Storage, Maintenance, Fuelling and Repair of Equipment, Vehicles, and Material used to Maintain Transportation Systems) | 421-429 Gladstone Avenue, 429-435 Kent Street, approximately 220 m north |
| PCA #41 | Automotive Garage (O.Reg. 153/04 PCA Item 52: Storage, Maintenance, Fuelling and Repair of Equipment, Vehicles, and Material used to Maintain Transportation Systems) | 417 Gladstone Avenue, approximately 230 m north-northeast |
| PCA #42 | Wholesale Fuel Outlet & Automotive service garage (O.Reg. 153/04 PCA Item 28: Gasoline and Associated Products Storage in Fixed Tanks) | 420 Gladstone Avenue, approximately 180 m northeast |
| PCA #43 | Automotive Garage (O.Reg. 153/04 PCA Item 52: Storage, Maintenance, Fuelling and Repair of Equipment, Vehicles, and Material used to Maintain Transportation Systems) | 473-477 Gladstone Avenue, approximately 230 m north-northwest |
| PCA #44 | Automotive Garage (O.Reg. 153/04 PCA Item 52: Storage, Maintenance, Fuelling and Repair of Equipment, Vehicles, and Material used to Maintain Transportation Systems) | 474-478 Gladstone Avenue, approximately 180 m north-northwest |
| PCA #45 | Automotive Garage (O.Reg. 153/04 PCA Item 52: Storage, Maintenance, Fuelling and Repair of Equipment, Vehicles, and Material used to Maintain Transportation Systems) | 376 McLeod Street, approximately 180 m northeast |
| PCA #46 | Automotive Garage (O.Reg. 153/04 PCA Item 52: Storage, Maintenance, Fuelling and Repair of Equipment, Vehicles, and Material used to Maintain Transportation Systems) | 390-400 McLeod Street, approximately 150 m northeast |
| PCA #47 | Underground Storage Tank (O.Reg. 153/04 PCA Item 28: Gasoline and Associated Products Storage in Fixed Tanks) | 254 Argyle Avenue, approximately 240 m east |
| PCA #48 | Suspected fuel (heating oil) storage tank, reported heating oil spill O.Reg. 153/04 PCA Item 28: Gasoline and Associated Products Storage in Fixed Tanks. | 477 Kent Street, 75 m north of the Property |
| PCA #49 | Underground Storage Tank (O.Reg. 153/04 PCA Item 28: Gasoline and Associated Products Storage in Fixed Tanks) | 507 Bank Street, approximately 180 m east |
| PCA #50 | Underground Storage Tank (O.Reg. 153/04 PCA Item 28: Gasoline and Associated Products Storage in Fixed Tanks) | 205 Catherine Street, approximately 220 m east |
| PCA #51 | Former Retail Fuel Outlet with associated storage tanks (O.Reg. 153/04 PCA Item 28: Gasoline and Associated Products Storage in Fixed Tanks) (O.Reg. 153/04 PCA Item 52: Storage, Maintenance, Fuelling and Repair of Equipment, Vehicles, and Material used to Maintain Transportation Systems) | 37-45 Flora Street, approximately 160 m northeast |

c) Areas of Potential Environmental Concern

The presence of a historical residential building present on the east portion of the Phase One Property was observed from at least 1891 to 2002. This structure was demolished prior to 2005; historical demolition and backfilling practices have included backfilling foundations with demolition debris and other fill materials of unknown environmental quality. It is suspected that remnant demolition materials and/or other poor environmental quality fill material may be present within historic building footprints. The suspected presence of poor-quality fill material at the Property represents PCA #1 and is associated with the O.Reg. 153/04 PCA: Importation of Fill Material of Unknown Quality. This represents APEC #1 for the Phase One Property.

All identified PCAs at neighbouring properties in the Phase One Study Area are located significant distances and at down- or cross-gradient orientations with respect to the Phase One Property and are not considered to represent APECs for the Phase One Property.

d) Phase One Conceptual Site Model

Three Figures are provided to visually depict the Conceptual Site Model. Figure 1: Key Plan shows the location of the Phase One Property within the City of Ottawa. Figure 2: Site Plan depicts environmentally significant features at the Phase One Property; this Figure also depicts the current general conditions of the Phase One Property in addition to the locations of previously demolished Site buildings. Figure 3: Surrounding Land Use shows the current uses of properties in the Phase One Study Area, location of PCAs at the Property and neighbouring lands.

The Phase One Property is located at Civic No. 506 Kent Street, Ottawa, Ontario and has an approximate area of 610.67 m² (0.06 Hectares).

Based on the information reviewed as part of this Phase One ESA, specifically FIPs and aerial photographs, the Phase One Property has been developed or occupied for residential use since 1891 until at least 1969. A commercial record of a heating and plumbing contractor was identified at the Property from 1969 to 2000. Between 2002 and 2005 the residential (and/or commercial) building on the east portion of the Property was demolished and the foundation backfilled. Based on the most recent use of Phase One Property the O.Reg. 153/04 property use classification was interpreted to be Commercial Use.

12712610 Canada Inc. purchased the Property in 2024, and it is understood that the Property will be dedicated to the City of Ottawa for potential future Parkland use. The Phase One Property is immediately surrounded by a municipal Right-of-Way (Kent Street) and residential dwellings to the east; a municipal Right-of-Way (Arlington Avenue), followed by vacant commercial land to the south, commercial (restaurant) followed by residential properties to the north and residential properties to the west.

The Phase One Study Area includes the Phase One Property and properties with the boundaries within 250 m of the Phase One Property limits. Based on a review of the Phase One Property and properties in the Phase One Study Area, their associated historical and/or current uses and operations and physical characteristics of the Phase One Study Area, it was determined that an assessment of properties within 250 m of the Phase One property was sufficient to meet the objectives of the scope of this investigation for a Phase One ESA.

There were no water bodies at the Phase One Property or in the Phase One Study Area. The nearest surface water body identified is Patterson Creek, located approximately 630 m southeast of the Phase One Property. The Rideau Canal (man made) is present approximately 850 m east of the Property. The Ottawa River is located approximately 1.8 km north of the Phase One Property. No drinking water wells are located at the Phase One Property and the Phase One Study Area is serviced by municipally treated non-potable water. The local topography in the Phase One Area slopes gently downward to the south.

Based on the historical research, the general stratigraphy of the Phase One Property and Phase One Study Area consists of sand and gravel fill, underlain by silty clay, followed by silty sand and gravel (till). The overburden soil is underlain by interbedded limestone and/or shale bedrock, which was encountered at approximately 8 to 12 m below ground surface. Groundwater is expected at a depth of approximately 2 to 5 m BGS and flow in a predominantly northeast direction.

The presence of historical residential buildings at the Phase One Property was observed from at least 1891 to 1956. These structures were demolished prior to 2005; historical demolition and backfilling practices may have included backfilling foundations with demolition debris and other fill materials of unknown environmental quality. Former building foundation footprints are suspected to have remnant demolition materials and/or other poor environmental quality fill material within their historic footprints. The suspected presence of poor-quality fill material at the Property represents PCA #1 and is associated with the O.Reg. 153/04 PCA: Importation of Fill Material of Unknown Quality. This represents APEC #1 for the Phase One Property.

Fifty properties with PCAs in the Phase One Study Area were identified as part of this Phase One ESA. Neighbouring property PCAs consist of a historic railway, industrial activities, various historical automotive garages, gas stations and dry cleaners. The PCAs at neighbouring properties in the Phase One Study Area are located significant distances and at down- or cross-gradient orientations with respect to the Phase One Property and are not considered to represent APECs for the Phase One Property.

The Phase One Property is presently vacant and has not been connected to active services, as such, no non-potable water connections were observed. Historic underground utility corridors do have the potential to affect contaminant distribution and transport.

Given that the PCAs and APEC have been corroborated from several sources of information for the Phase One Property, any uncertainty or absence of information obtained in the components

of this Phase One ESA are not expected to affect the validity of the conclusions or conceptual site model.

8. Conclusions

i. Whether Phase Two Environmental Site Assessment Required Before Record of Site Condition Submitted

The presence of historical residential buildings at the Phase One Property was observed from at least 1891 to 1956. These structures were demolished prior to 2005; historical demolition and backfilling practices may have included backfilling foundations with demolition debris and other fill materials of unknown environmental quality. Former building foundation footprints are suspected to have remnant demolition materials and/or other poor environmental quality fill material within their historic footprints. The suspected presence of poor-quality fill material at the Property represents PCA #1 and is associated with the O.Reg. 153/04 PCA: Importation of Fill Material of Unknown Quality. This represents APEC #1 for the Phase One Property.

Fifty properties with PCAs in the Phase One Study Area were identified as part of this Phase One ESA. Neighbouring property PCAs consist of a historic railway, industrial activities, various historical automotive garages, gas stations and dry cleaners. The PCAs at neighbouring properties in the Phase One Study Area are located significant distances and at down- or cross-gradient orientations with respect to the Phase One Property and are not considered to represent APECs for the Phase One Property.

Given that APECs have been identified from several sources of information for the Phase One Property, any uncertainty or absence of information obtained in the components of this Phase One ESA are not expected to affect the validity of the conclusions or conceptual site model.

ii. Record of Site Condition Based on Phase One Environmental Site Assessment Alone

Given that there were APECs identified at the Phase One Property, a Phase Two Environmental Site Assessment is required before a record of site condition (RSC) may be submitted with respect to all or part of the Phase One Property.

iii. Recommendations

An environmental remediation program, including the bulk removal and off-site disposal of soil (which is in excess of the site condition standards) which will be excavated as part of the proposed redevelopment, is recommended for the Phase One Property.

Given the scope and timeline for the proposed redevelopment and the requirements for monitored construction techniques to complete remediation of the soil in the areas proposed for excavation for redevelopment, it is recommended that remediation be completed in

conjunction with redevelopment construction of the Property. A remedial action plan should be developed and implemented by the excavation contractors.

Preparation of a soil management plan in accordance with O.Reg. 406/19 will be required as part of management of excess soil generated as part of construction activities.

iv. Signatures

The Qualified Person for this study is Mr. Luke Lopers, P. Eng. Mr. Lopers is a Professional Engineer registered in Ontario since 2012 and has been working on environmental site assessments since 2006. Mr. Lopers has been an author, project manager and/or peer reviewer for hundreds of Phase One ESAs and Phase Two ESAs as well as previously filed RSCs.

The reviewer for this study is Mr. Don Plenderleith, P.Eng. Mr. Plenderleith is a Professional Engineer registered in Ontario since 1994 and has authored and/or reviewed hundreds of Phase One and Two ESAs in Ontario and the rest of Canada. The qualifications of the assessor/Qualified Person and reviewer are included in Appendix I.

Sincerely,



Luke Lopers, P.Eng., QP_{ESA}



Don Plenderleith, P.Eng., QP_{ESA}

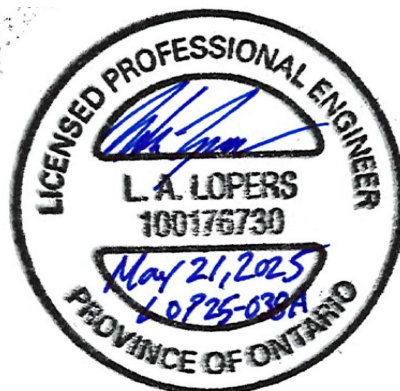

9. Limitations

The findings and conclusions of this Phase One ESA are based on the information provided and/or reviewed as part of this study.

This Phase One ESA has been completed with the standard of care generally expected in the industry for a study of this nature.

This Phase One ESA has been prepared for the sole use of 11034936 Canada Inc. for the purposes of a due diligence assessment of the potential liabilities which may exist at the Phase One Property. No other party is permitted to rely on the conclusions or findings of this report without the written consent of Lopers & Associates and 11034936 Canada Inc.

There were no portions of the Phase One Property which were inaccessible, or components of this ESA where insufficient information was available to complete the interpretation.

Changes to the physical setting of the Phase One Property, Phase One Study Area and applicable regulations governing Phase One Environmental Site Assessments have the potential to influence the validity of the conclusions and opinions presented in this Phase One ESA.

10. References

Survey Plan, Farley, Smith & Denis Surveying Ltd. (FSD), dated September 8, 2004.

City of Ottawa, geoOttawa mapping website, Visited March through May, 2025.

<http://maps.ottawa.ca/geoottawa/>

City of Ottawa, Development Applications website, Visited May 2, 2025.

[Development Applications Search](#)

Google Earth, Visited March through May, 2025.

"Phase I Environmental Site Assessment, 506 Kent Street, Ottawa, Ontario", dated August 10, 2018, completed by 2018 Pinchin Ltd., for 2217822 Ontario Inc. o/a Jones Bros.

"Phase II Environmental Site Assessment, 506 Kent Street, Ottawa, Ontario", dated September 7, 2018, completed by 2018 Pinchin Ltd., for 2217822 Ontario Inc. o/a Jones Bros.

National Pollutant Release Inventory – Environmental Climate Change Canada online website, visited May 2, 2025. [National Pollutant Release Inventory - Canada.ca](#)

"Ontario Inventory of PCB Storage Sites", Ministry of Environment and Energy, dated January 1993.

"Inventory of Industrial Sites Producing or Using Coal Tar and Related Tars in Ontario, Volume II", produced by Intera Technologies Ltd. For the Ontario Ministry of the Environment, dated July 1988.

"Waste Disposal Site Inventory", produced by the Ontario Ministry of the Environment, dated June 1991.

"Inventory of Industrial Sites Producing or Using Coal Tar and Related Tars in Ontario, Volume II", produced by Intera Technologies Ltd. For the Ontario Ministry of the Environment, dated July 1988.

"Old Landfill Management Strategy, Phase 1 – Identification of Sites, City of Ottawa, Ontario", produced by Golder Associates Ltd., Dated October 2004.

Ministry of Environment, Conservation and Parks, Environmental Site Registry website, Visited May 2, 2025. [Access Environment](#)

Ministry of Natural Resources and Forestry, Ontario GeoHub website, Visited May 2, 2025.

[Areas of Natural and Scientific Interest \(ANSI\) | Ontario GeoHub](#)

Ministry of Natural Resources and Forestry, Make a Topographic Map website, Visited May 2, 2025. [Make A Topographic Map](#)

Map 1425A titled "Surficial Materials and Terrain features Ottawa Hull", Geological Survey of Canada, F.S. Yeager, L.A. Daley, dated 1974.

Map P2716 titled "Paleozoic Geology Ottawa Area", Ontario Geological Survey, Wolf, R.R., Williams, D.A., Rae, A.M., dated 1984.

Ministry of Environment, Conservation and Parks, Water Well Records database website, Visited May 2, 2025. [Map: Well records | ontario.ca](https://www.ontario.ca/en/gov/service/water-well-records)

11. Appendices

Appendix A – Topographical Survey Plan

Appendix B – Environmental Chain of Title Prepared by READ Abstracts

Appendix C – Environmental Risk Information Systems (ERIS) database Search

Appendix D – Ministry of Environment, Conservation and Parks Freedom of Information (FOI)

Appendix E – City of Ottawa Historic Land Use Inventory (HLUI)

Appendix F – Aerial Photographs

Appendix G – Topographic Map

Appendix H – Photographic Log

Appendix I – Qualifications of Assessors

Figures

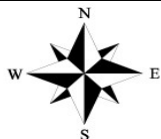
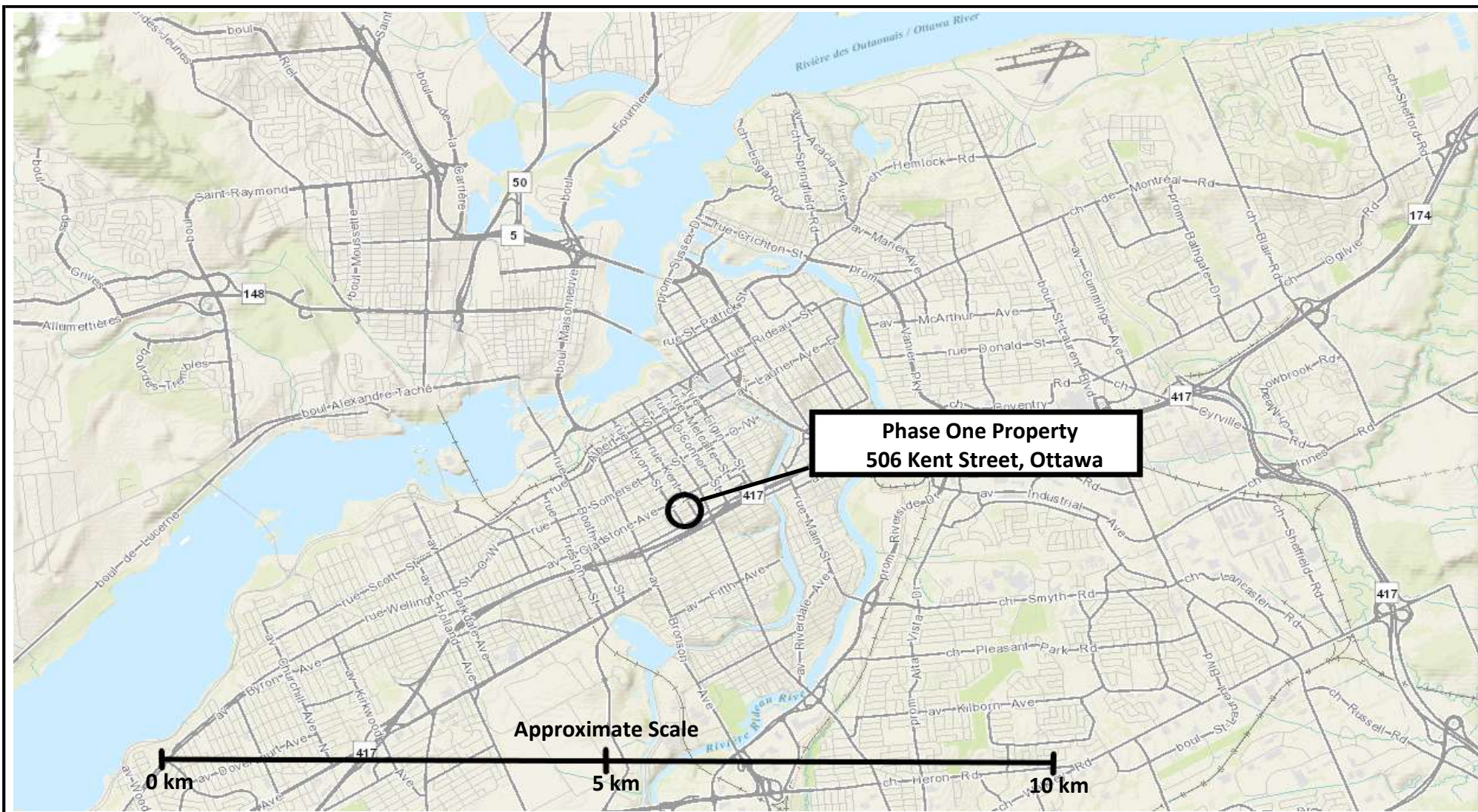

LOPERS & ASSOCIATES

Figure 1: Key Plan
 Phase One Environmental Site Assessment
 506 Kent Street, Ottawa, Ontario
 11034936 Canada Inc.

Project Reference No: LOP25-038A
 Drawing No.: LOP25-038A-1
 Date: May 4, 2025
 Author: L. Lopers
 Source: geoOttawa, Base Mapping

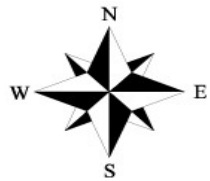
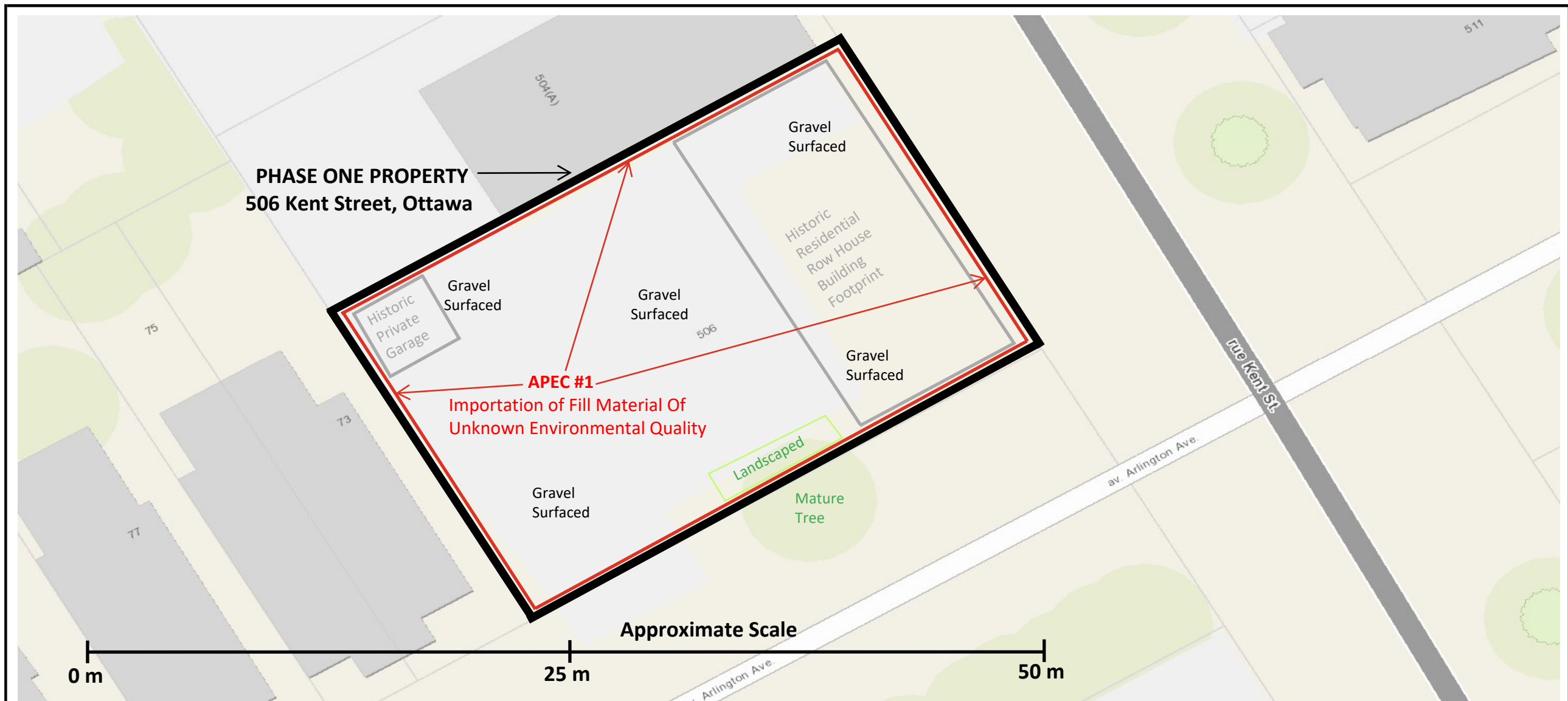

LOPERS & ASSOCIATES

Figure 2: Site Plan
 Phase One Environmental Site Assessment
 506 Kent Street, Ottawa, Ontario
 11034936 Canada Inc.

Project Reference No: LOP25-038A
 Drawing No.: LOP25-038A-2
 Date: May 4, 2025
 Author: L. Lopers
 Source: geoOttawa

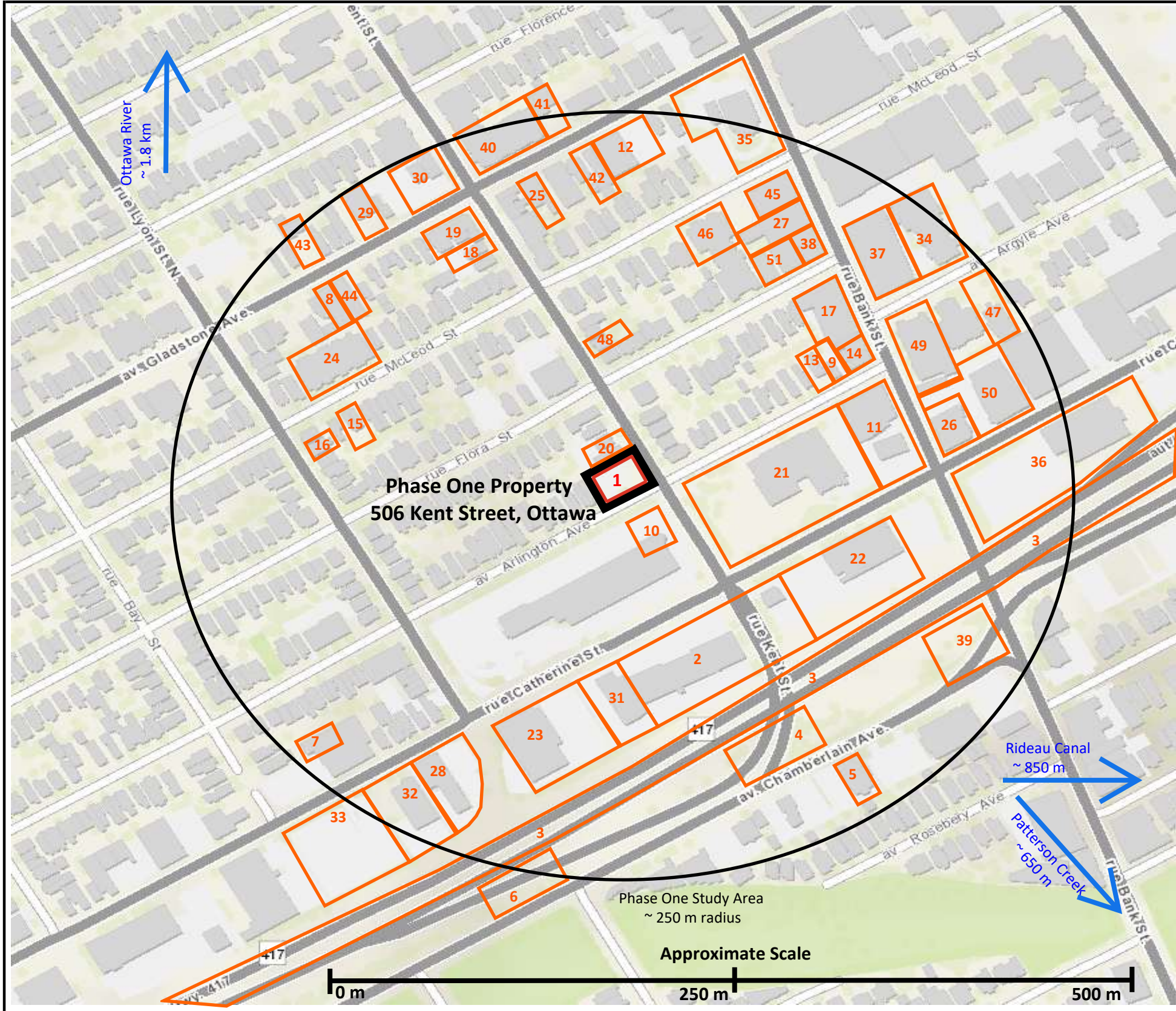

Potentially Contaminating Activity

- 1** On-Site Fill placement during historical demolition and Site grading activities (**APEC #1**)

2 Lumber, Coal & Wood Storage, Gasoline Service Station, Automotive Garage & UST

3 Former CN Railway Line

4 Coal Yard

5 Crown Laundry (Dry Cleaner)

6 City Asphalt Plant

7 Automotive Garage & Repairs

8 Garage & Repairs, Autobody Shop

9 Automotive Garage & Repairs

10 Former private fuel outlet, Former service garage with associated storage tanks

11 Retail Fuel Outlet, 3 Fuel Spills

12 Garage & Repairs

13 Garage & Repairs

14 Suspected fuel (heating oil) storage tank, reported heating oil spill

15 Suspected fuel (heating oil) storage tank, reported heating oil spill

16 Suspected fuel (heating oil) storage tank, reported heating oil spill

17 Suspected fuel (heating oil) storage tank, reported heating oil spill

18 Suspected fuel (heating oil) storage tank, reported heating oil spill

19 Suspected fuel (heating oil) storage tank, reported heating oil spill

20 Suspected former fuel storage tank, waste generator

21 Suspected former fuel storage tank(s), waste generator

22 Suspected former fuel storage tank(s), waste generator

23 Suspected former fuel storage tank(s), waste generator

24 Suspected former fuel storage tank(s), waste generator

25 Automotive Garage

26 Suspected former fuel storage tank(s), waste generator
- 27** Automotive Garage

28 Suspected former fuel storage tank(s), waste generator

29 Automotive Garage

30 Former Suny's Petroleum & Main Garage Ltd. with associated storage tanks

31 Automotive Garage with associated storage tanks

32 Underground Storage Tank

33 Underground Storage Tank

34 Dry Cleaner with associated storage tanks

35 Former Retail Fuel Outlet and Automotive Service Garage with associated storage tanks

36 Underground Storage Tank

37 Former Retail Fuel Outlet and Automotive Service Garage with associated storage tanks

38 Dry Cleaner, Automotive Service Garage with associated storage tanks

39 Wholesale Fuel Outlet

40 Former Retail Fuel Outlet and Automotive Service Garage with associated storage tanks

41 Automotive Garage

42 Wholesale Fuel Outlet & Automotive service garage

43 Automotive Garage

44 Automotive Garage

45 Automotive Garage

46 Automotive Garage

47 Underground Storage Tank

48 Suspected former fuel storage tank(s), reported heating oil spill

49 Underground Storage Tank

50 Underground Storage Tank

51 Former Retail Fuel Outlet with associated storage tanks

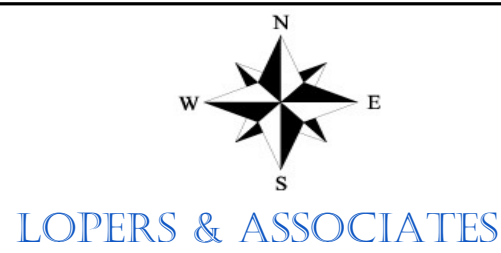
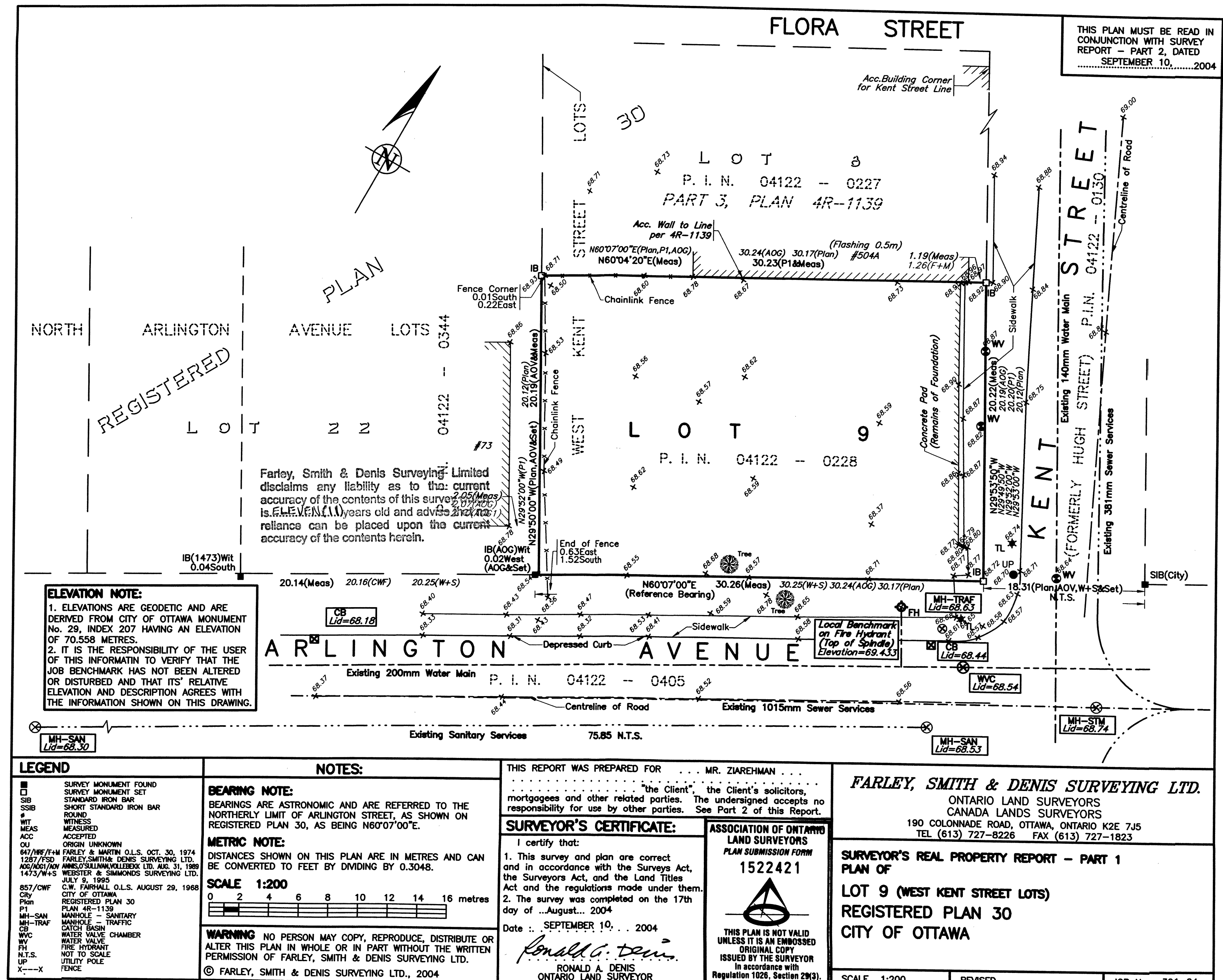

Figure 3: Surrounding Land Use
Phase One Environmental Site Assessment
506 Kent Street, Ottawa, Ontario
11034936 Canada Inc.

Project Reference No: LOP25-038A
Drawing No.: LOP25-038A-3
Date: May 21, 2025
Author: L. Lopers
Source: geoOttawa

Appendix A

Legal Survey Plan



Appendix B

Chain of Title



Read Abstracts Limited

150 Isabella Street, Suite 1104, Ottawa, Ontario K1S 1V7

Email: search@readsearch.com

Tel.: 613-236-0664

Fax: 613-236-3677

ENVIRONMENTAL SEARCH

BRIEF DESCRIPTION OF LAND:

506 Kent St., Ottawa, ON

LT 9, PL 30 , W/S KENT STREET

PIN: 04122-0228

LAST REGISTERED OWNER: 12712610 Canada Inc.

CHAIN OF TITLE:

Plan 30 registered Dec 15, 1871

By McLeod Stewart

Deed 5765 registered Mar 29, 1878

From McLeod Stewart to Archibald Stewart

Deed CR32735 registered Jun 2, 1890

From Archibald Stewart to McLeod Stewart

Deed CR37040 registered May 21, 1892

From McLeod Stewart to Charles Carriere

Deed CR37856 registered Oct 15, 1892

From Charles Carriere to Richard Lealing

Deed CR44512 registered Aug 14, 1895

From Richard Lealing to John Riddle

Deed CR205348 registered Sep 18, 1931

From Elizabeth Riddle, estate of John to Elizabeth Riddle

Deed CR285759 registered Sep 14, 1950

From Elizabeth Riddle to Michael, Ann, and Genevieve Ritchie

Deed N502722 registered Sep 6, 1989

From Michael, Ann, and Genevieve Ritchie to George and Mouris Botros

Deed OC244912 registered Sep 11, 2003

From George and Mouris Botros to 4188381 Canada Inc.

Deed OC2049444 registered Oct 29, 2018

From 4188381 Canada Inc. to 2658514 Ontario Inc.

Deed OC2700171 registered Jun 21, 2024

From 2658514 Ontario Inc. to 12712610 Canada Inc.

Appendix C

Environmental Risk Information Systems (ERIS) database Search



DATABASE REPORT

| | |
|--------------------------|-----------------------------------------------------------------------------------------------------|
| Project Property: | <i>Phase One Environmental Site Assessment Update 506 Kent Street Ottawa ON K2P 2B9</i> |
| Project No: | <i>LOP25-038A</i> |
| Report Type: | <i>Standard Report</i> |
| Order No: | <i>25030300467</i> |
| Requested by: | <i>Lopers & Associates</i> |
| Date Completed: | <i>March 6, 2025</i> |

Environmental Risk Information Services

A division of Glacier Media Inc.

1.866.517.5204 | info@erisinfo.com | erisinfo.com

Table of Contents

| | |
|----------------------------------------------------------------------|-----|
| Table of Contents..... | 2 |
| Executive Summary..... | 3 |
| Executive Summary: Report Summary..... | 4 |
| Executive Summary: Site Report Summary - Project Property..... | 7 |
| Executive Summary: Site Report Summary - Surrounding Properties..... | 8 |
| Executive Summary: Summary By Data Source..... | 37 |
| Map..... | 73 |
| Aerial..... | 74 |
| Topographic Map..... | 75 |
| Detail Report..... | 76 |
| Unplottable Summary..... | 378 |
| Unplottable Report..... | 380 |
| Appendix: Database Descriptions..... | 388 |
| Definitions..... | 398 |

Notice: IMPORTANT LIMITATIONS and YOUR LIABILITY

Reliance on information in Report: This report DOES NOT replace a full Phase I Environmental Site Assessment but is solely intended to be used as a database review of environmental records.

License for use of information in Report: No page of this report can be used without this cover page, this notice and the project property identifier. The information in Report(s) may not be modified or re-sold.

Your Liability for misuse: Using this Service and/or its reports in a manner contrary to this Notice or your agreement will be in breach of copyright and contract and ERIS may obtain damages for such mis-use, including damages caused to third parties, and gives ERIS the right to terminate your account, rescind your license to any previous reports and to bar you from future use of the Service.

No warranty of Accuracy or Liability for ERIS: The information contained in this report has been produced by ERIS Information Limited Partnership ("ERIS") using various sources of information, including information provided by Federal and Provincial government departments. The report applies only to the address and up to the date specified on the cover of this report, and any alterations or deviation from this description will require a new report. This report and the data contained herein does not purport to be and does not constitute a guarantee of the accuracy of the information contained herein and does not constitute a legal opinion nor medical advice. Although ERIS has endeavored to present you with information that is accurate, ERIS disclaims, any and all liability for any errors, omissions, or inaccuracies in such information and data, whether attributable to inadvertence, negligence or otherwise, and for any consequences arising therefrom. Liability on the part of ERIS is limited to the monetary value paid for this report.

Trademark and Copyright: You may not use the ERIS trademarks or attribute any work to ERIS other than as outlined above. This Service and Report (s) are protected by copyright owned by ERIS Information Limited Partnership. Copyright in data used in the Service or Report(s) (the "Data") is owned by ERIS or its licensors. The Service, Report(s) and Data may not be copied or reproduced in whole or in any substantial part without prior written consent of ERIS.

Executive Summary

Property Information:

Project Property: *Phase One Environmental Site Assessment Update
506 Kent Street Ottawa ON K2P 2B9*

Project No: *LOP25-038A*

Coordinates:

Latitude: *45.4094571*
Longitude: *-75.6946014*
UTM Northing: *5,028,672.17*
UTM Easting: *445,646.12*
UTM Zone: *18T*

Elevation: *239 FT
72.88 M*

Order Information:

Order No: *25030300467*
Date Requested: *March 3, 2025*
Requested by: *Lopers & Associates*
Report Type: *Standard Report*

Historical/Products:

ERIS Xplorer [*ERIS Xplorer*](#)

Executive Summary: Report Summary

| <i>Database</i> | <i>Name</i> | <i>Searched</i> | <i>Project Property</i> | <i>Within 0.25 km</i> | <i>Total</i> |
|-----------------|------------------------------------------------------------------------------|-----------------|-----------------------------|-----------------------|--------------|
| AAGR | <i>Abandoned Aggregate Inventory</i> | Y | 0 | 0 | 0 |
| AGR | <i>Aggregate Inventory</i> | Y | 0 | 0 | 0 |
| AMIS | <i>Abandoned Mine Information System</i> | Y | 0 | 0 | 0 |
| ANDR | <i>Anderson's Waste Disposal Sites</i> | Y | 0 | 0 | 0 |
| AST | <i>Aboveground Storage Tanks</i> | Y | 0 | 0 | 0 |
| AUWR | <i>Automobile Wrecking & Supplies</i> | Y | 0 | 2 | 2 |
| BORE | <i>Borehole</i> | Y | 0 | 46 | 46 |
| CA | <i>Certificates of Approval</i> | Y | 0 | 7 | 7 |
| CDRY | <i>Dry Cleaning Facilities</i> | Y | 0 | 0 | 0 |
| CFOT | <i>Commercial Fuel Oil Tanks</i> | Y | 0 | 0 | 0 |
| CHEM | <i>Chemical Manufacturers and Distributors</i> | Y | 0 | 0 | 0 |
| CHM | <i>Chemical Register</i> | Y | 0 | 0 | 0 |
| CNG | <i>Compressed Natural Gas Stations</i> | Y | 0 | 0 | 0 |
| COAL | <i>Inventory of Coal Gasification Plants and Coal Tar Sites</i> | Y | 0 | 0 | 0 |
| CONV | <i>Compliance and Convictions</i> | Y | 0 | 0 | 0 |
| CPU | <i>Certificates of Property Use</i> | Y | 0 | 0 | 0 |
| DRL | <i>Drill Hole Database</i> | Y | 0 | 0 | 0 |
| DTNK | <i>Delisted Fuel Tanks</i> | Y | 0 | 14 | 14 |
| EASR | <i>Environmental Activity and Sector Registry</i> | Y | 0 | 3 | 3 |
| EBR | <i>Environmental Registry</i> | Y | 0 | 3 | 3 |
| ECA | <i>Environmental Compliance Approval</i> | Y | 0 | 16 | 16 |
| EEM | <i>Environmental Effects Monitoring</i> | Y | 0 | 0 | 0 |
| EHS | <i>ERIS Historical Searches</i> | Y | 1 | 27 | 28 |
| EIIS | <i>Environmental Issues Inventory System</i> | Y | 0 | 0 | 0 |
| EMHE | <i>Emergency Management Historical Event</i> | Y | 0 | 0 | 0 |
| EPAR | <i>Environmental Penalty Annual Report</i> | Y | 0 | 0 | 0 |
| EXP | <i>List of Expired Fuels Safety Facilities</i> | Y | 0 | 14 | 14 |
| FCON | <i>Federal Convictions</i> | Y | 0 | 0 | 0 |
| FCS | <i>Contaminated Sites on Federal Land</i> | Y | 0 | 0 | 0 |
| FOFT | <i>Fisheries & Oceans Fuel Tanks</i> | Y | 0 | 0 | 0 |
| FRST | <i>Federal Identification Registry for Storage Tank Systems (FIRSTS)</i> | Y | 0 | 0 | 0 |
| FST | <i>Fuel Storage Tank</i> | Y | 0 | 6 | 6 |
| FSTH | <i>Fuel Storage Tank - Historic</i> | Y | 0 | 6 | 6 |
| GEN | <i>Ontario Regulation 347 Waste Generators Summary</i> | Y | 0 | 113 | 113 |
| GHG | <i>Greenhouse Gas Emissions from Large Facilities</i> | Y | 0 | 0 | 0 |
| HINC | <i>TSSA Historic Incidents</i> | Y | 0 | 3 | 3 |
| IAFT | <i>Indian & Northern Affairs Fuel Tanks</i> | Y | 0 | 0 | 0 |

| Database | Name | Searched | Project Property | Within 0.25 km | Total |
|-----------------|----------------------------------------------------------------------|-----------------|-----------------------------|-----------------------|--------------|
| INC | <i>Fuel Oil Spills and Leaks</i> | Y | 0 | 2 | 2 |
| LIMO | <i>Landfill Inventory Management Ontario</i> | Y | 0 | 0 | 0 |
| MINE | <i>Canadian Mine Locations</i> | Y | 0 | 0 | 0 |
| MNR | <i>Mineral Occurrences</i> | Y | 0 | 0 | 0 |
| NATE | <i>National Analysis of Trends in Emergencies System (NATES)</i> | Y | 0 | 0 | 0 |
| NCPL | <i>Non-Compliance Reports</i> | Y | 0 | 0 | 0 |
| NDFT | <i>National Defense & Canadian Forces Fuel Tanks</i> | Y | 0 | 0 | 0 |
| NDSP | <i>National Defense & Canadian Forces Spills</i> | Y | 0 | 0 | 0 |
| NDWD | <i>National Defence & Canadian Forces Waste Disposal Sites</i> | Y | 0 | 0 | 0 |
| NEBI | <i>National Energy Board Pipeline Incidents</i> | Y | 0 | 0 | 0 |
| NEBP | <i>National Energy Board Wells</i> | Y | 0 | 0 | 0 |
| NEES | <i>National Environmental Emergencies System (NEES)</i> | Y | 0 | 0 | 0 |
| NPCB | <i>National PCB Inventory</i> | Y | 0 | 0 | 0 |
| NPR2 | <i>National Pollutant Release Inventory</i> | Y | 0 | 0 | 0 |
| NPRI | <i>National Pollutant Release Inventory - Historic</i> | Y | 0 | 0 | 0 |
| OGWE | <i>Oil and Gas Wells</i> | Y | 0 | 0 | 0 |
| OOGW | <i>Ontario Oil and Gas Wells</i> | Y | 0 | 0 | 0 |
| OPCB | <i>Inventory of PCB Storage Sites</i> | Y | 0 | 0 | 0 |
| ORD | <i>Orders</i> | Y | 0 | 0 | 0 |
| PAP | <i>Canadian Pulp and Paper</i> | Y | 0 | 0 | 0 |
| PCFT | <i>Parks Canada Fuel Storage Tanks</i> | Y | 0 | 0 | 0 |
| PES | <i>Pesticide Register</i> | Y | 0 | 7 | 7 |
| PFAS | <i>Ontario PFAS Spills</i> | Y | 0 | 0 | 0 |
| PFCH | <i>NPRI Reporters - PFAS Substances</i> | Y | 0 | 0 | 0 |
| PFHA | <i>Potential PFAS Handlers from NPRI</i> | Y | 0 | 0 | 0 |
| PINC | <i>Pipeline Incidents</i> | Y | 0 | 10 | 10 |
| PPHA | <i>Potential PFAS Handlers from EASR</i> | Y | 0 | 0 | 0 |
| PRT | <i>Private and Retail Fuel Storage Tanks</i> | Y | 0 | 7 | 7 |
| PTTW | <i>Permit to Take Water</i> | Y | 0 | 1 | 1 |
| REC | <i>Ontario Regulation 347 Waste Receivers Summary</i> | Y | 0 | 0 | 0 |
| RSC | <i>Record of Site Condition</i> | Y | 0 | 4 | 4 |
| RST | <i>Retail Fuel Storage Tanks</i> | Y | 0 | 6 | 6 |
| SCT | <i>Scott's Manufacturing Directory</i> | Y | 0 | 16 | 16 |
| SPL | <i>Ontario Spills</i> | Y | 0 | 32 | 32 |
| SRDS | <i>Wastewater Discharger Registration Database</i> | Y | 0 | 0 | 0 |
| TANK | <i>Anderson's Storage Tanks</i> | Y | 0 | 0 | 0 |
| TCFT | <i>Transport Canada Fuel Storage Tanks</i> | Y | 0 | 0 | 0 |
| VAR | <i>Variances for Abandonment of Underground Storage Tanks</i> | Y | 0 | 0 | 0 |
| WDS | <i>Waste Disposal Sites - MOE CA Inventory</i> | Y | 0 | 0 | 0 |
| WDSH | <i>Waste Disposal Sites - MOE 1991 Historical Approval Inventory</i> | Y | 0 | 0 | 0 |
| WWIS | <i>Water Well Information System</i> | Y | 0 | 28 | 28 |

| <i>Database</i> | <i>Name</i> | <i>Searched</i> | <i>Project Property</i> | <i>Within 0.25 km</i> | <i>Total</i> |
|-----------------|-------------|-----------------|-----------------------------|-----------------------|--------------|
| <hr/> | | | | | |
| | | Total: | 1 | 373 | 374 |

Executive Summary: Site Report Summary - Project Property

| Map Key | DB | Company/Site Name | Address | Dir/Dist (m) | Elev diff (m) | Page Number |
|-------------------|-----|-------------------|--------------------------------------|--------------|---------------|--------------------|
| 1 | EHS | | 506 Kent Street Ottawa ON K2P 2B9 | ESE/10.4 | 0.03 | 76 |

Executive Summary: Site Report Summary - Surrounding Properties

| Map Key | DB | Company/Site Name | Address | Dir/Dist (m) | Elev Diff (m) | Page Number |
|--------------------------|-----------|----------------------------------------|------------------------------------------|---------------------|----------------------|---------------------------|
| <u>2</u> | PES | SAFETY VERMIN CONTROL | 504A KENT ST OTTAWA ON K2P 2B9 | NW/30.1 | 0.00 | <u>76</u> |
| <u>2</u> | PES | SAFETY VERMIN CONTROL MARETH LTD. | 504A KENT STREET OTTAWA ON K2P 2B9 | NW/30.1 | 0.00 | <u>76</u> |
| <u>2</u> | PES | SAFETY VERMIN CONTROL / MARETH LTD. | 504-A KENT STREET OTTAWA ON K2P2B9 | NW/30.1 | 0.00 | <u>77</u> |
| <u>2</u> | GEN | SAFETY VERMIN CONTROL | 504-A Kent Street Ottawa ON K2P 2B9 | NW/30.1 | 0.00 | <u>77</u> |
| <u>2</u> | PES | SAFETY VERMIN CONTROL | 504-A KENT ST OTTAWA ON K2P 2B9 | NW/30.1 | 0.00 | <u>77</u> |
| <u>2</u> | EHS | | 504 A Kent Street Ottawa ON K2P 2B9 | NW/30.1 | 0.00 | <u>78</u> |
| <u>2</u> | EHS | | 504 Kent Street Ottawa ON | NW/30.1 | 0.00 | <u>78</u> |
| <u>2</u> | SPL | | 504A Kent Street in Ottawa Ottawa ON | NW/30.1 | 0.00 | <u>78</u> |
| <u>2</u> | PES | SAFETY VERMIN CONTROL | 504-A KENT ST OTTAWA ON K2P2B9 | NW/30.1 | 0.00 | <u>79</u> |
| <u>2</u> | PES | SAFETY VERMIN CONTROL | 504-A KENT ST OTTAWA ON K2P2B9 | NW/30.1 | 0.00 | <u>79</u> |
| <u>2</u> | PES | SAFETY VERMIN CONTROL / MARETH LTD. | 504-A KENT STREET OTTAWA ON K2P2B9 | NW/30.1 | 0.00 | <u>80</u> |
| <u>2</u> | PINC | REBEL TENTS | 504A KENT ST,,OTTAWA,ON,K2P 2B9,CA ON | NW/30.1 | 0.00 | <u>80</u> |

| Map Key | DB | Company/Site Name | Address | Dir/Dist (m) | Elev Diff (m) | Page Number |
|--------------------------|------|------------------------------------------|---------------------------------------------------------------------------------------|--------------|---------------|---------------------------|
| <u>3</u> | WWIS | | ON <i>Well ID:</i> 7400354 | ESE/31.3 | -0.03 | <u>81</u> |
| <u>4</u> | EHS | | 511 Kent Street Ottawa Ontario Ottawa ON K2P 2B8 | ENE/31.9 | -0.03 | <u>81</u> |
| <u>5</u> | EHS | | 511 Kent Street Ottawa ON K2P 2B8 | ENE/32.3 | -0.03 | <u>82</u> |
| <u>6</u> | WWIS | | ON <i>Well ID:</i> 7400359 | SSE/36.0 | 0.11 | <u>82</u> |
| <u>7</u> | PRT | VOYAGEUR COLONIAL LTD | 265 CATHERINE ST OTTAWA ON K1R 7S5 | S/36.9 | -0.69 | <u>83</u> |
| <u>7</u> | PRT | VOYAGEUR COLONIAL LTD | 265 CATHERINE ST OTTAWA ON K1R7S5 | S/36.9 | -0.69 | <u>83</u> |
| <u>7</u> | SPL | VOYAGEUR COLONIAL | 265 CATHERINE STREET OTTAWA BUS TERMINAL 265 CATHERNIE STREET OTTAWA ON K1R 7S5 | S/36.9 | -0.69 | <u>83</u> |
| <u>7</u> | GEN | VOYAGEUR COLONIAL LTD. | 265 CATHERINE ST. 2105 BANTREE ST. OTTAWA ON K1R 7S5 | S/36.9 | -0.69 | <u>84</u> |
| <u>7</u> | GEN | VOYAGEUR COLONIAL LTD. | 265 CATHERINE ST. C/O 2105 BANTREE ST. OTTAWA ON K1R 7S5 | S/36.9 | -0.69 | <u>84</u> |
| <u>7</u> | GEN | VOYAGEUR COLONIAL LTD. | 265 CATHERINE STREET OTTAWA ON K1R 7S5 | S/36.9 | -0.69 | <u>85</u> |
| <u>7</u> | GEN | VOYAGEUR COLONIAL LTD. 40-160 | 265 CATHERINE ST. C/O 2105 BANTREE ST. OTTAWA ON K1R 7S5 | S/36.9 | -0.69 | <u>85</u> |
| <u>7</u> | GEN | VOYAGEUR COLONIAL LIMITED | 265 CATHERINE STREET OTTAWA ON K1R 7S5 | S/36.9 | -0.69 | <u>86</u> |
| <u>7</u> | GEN | Greyhound Canada Transportation Corp. | 265 Catherine Street Ottawa ON K1R 7S5 | S/36.9 | -0.69 | <u>86</u> |

| Map Key | DB | Company/Site Name | Address | Dir/Dist (m) | Elev Diff (m) | Page Number |
|--------------------------|-----------|------------------------------------------|-------------------------------------------|---------------------|----------------------|---------------------------|
| <u>7</u> | FSTH | VOYAGEUR CORP | 265 CATHERINE ST OTTAWA ON K1R 7S5 | S/36.9 | -0.69 | <u>87</u> |
| <u>7</u> | SPL | Greyhound Canada Transportation Corp. | 265 Catherine St Ottawa ON K1R 7S5 | S/36.9 | -0.69 | <u>87</u> |
| <u>7</u> | FSTH | VOYAGEUR CORP | 265 CATHERINE ST OTTAWA ON K1R 7S5 | S/36.9 | -0.69 | <u>88</u> |
| <u>7</u> | SPL | Greyhound Canada Transportation Corp. | 265 Catherine St Ottawa ON K1R 7S5 | S/36.9 | -0.69 | <u>88</u> |
| <u>7</u> | SPL | Greyhound Canada Transportation Corp. | 265 Catherine St Ottawa ON K1R 7S5 | S/36.9 | -0.69 | <u>89</u> |
| <u>7</u> | SPL | Greyhound Canada Transportation Corp. | 265 Catherine St Ottawa ON K1R 7S5 | S/36.9 | -0.69 | <u>90</u> |
| <u>7</u> | SPL | Greyhound Canada Transportation Corp. | 265 Catherine St Ottawa ON K1R 7S5 | S/36.9 | -0.69 | <u>91</u> |
| <u>7</u> | HINC | | 265 CATHERINE STREET OTTAWA ON K1R 7S5 | S/36.9 | -0.69 | <u>92</u> |
| <u>7</u> | DTNK | VOYAGEUR COLONIAL LTD | 265 CATHERINE ST OTTAWA ON | S/36.9 | -0.69 | <u>92</u> |
| <u>7</u> | GEN | Greyhound Canada Transportation Corp. | 265 Catherine Street Ottawa ON K1R 7S5 | S/36.9 | -0.69 | <u>93</u> |
| <u>7</u> | GEN | Greyhound Canada Transportation Corp. | 265 Catherine Street Ottawa ON K1R 7S5 | S/36.9 | -0.69 | <u>93</u> |
| <u>7</u> | GEN | Greyhound Canada ULC | 265 Catherine Street Ottawa ON K1R 7S5 | S/36.9 | -0.69 | <u>93</u> |
| <u>7</u> | GEN | Greyhound Canada ULC | 265 Catherine Street Ottawa ON K1R 7S5 | S/36.9 | -0.69 | <u>94</u> |

| Map Key | DB | Company/Site Name | Address | Dir/Dist (m) | Elev Diff (m) | Page Number |
|--------------------------|-----------|--------------------------|------------------------------------------------------|---------------------|----------------------|----------------------------|
| <u>7</u> | GEN | Greyhound Canada ULC | 265 Catherine Street Ottawa ON | S/36.9 | -0.69 | <u>94</u> |
| <u>7</u> | GEN | Greyhound Canada ULC | 265 Catherine Street Ottawa ON K1R 7S5 | S/36.9 | -0.69 | <u>95</u> |
| <u>7</u> | GEN | Greyhound Canada ULC | 265 Catherine Street Ottawa ON K1R 7S5 | S/36.9 | -0.69 | <u>95</u> |
| <u>7</u> | GEN | Greyhound Canada ULC | 265 Catherine Street Ottawa ON K1R 7S5 | S/36.9 | -0.69 | <u>96</u> |
| <u>7</u> | GEN | Greyhound Canada ULC | 265 Catherine Street Ottawa ON K1R 7S5 | S/36.9 | -0.69 | <u>96</u> |
| <u>7</u> | EBR | Greyhound Lines Inc | 265 Catherine Street, Ottawa CITY OF OTTAWA ON | S/36.9 | -0.69 | <u>97</u> |
| <u>7</u> | GEN | Greyhound Canada ULC | 265 Catherine Street Ottawa ON K1R 7S5 | S/36.9 | -0.69 | <u>97</u> |
| <u>7</u> | INC | VOYAGEUR CORP | 265 CATHERINE ST OTTAWA ON | S/36.9 | -0.69 | <u>98</u> |
| <u>7</u> | INC | VOYAGEUR CORP | 265 CATHERINE ST OTTAWA ON | S/36.9 | -0.69 | <u>98</u> |
| <u>7</u> | DTNK | | 265 CATHERINE ST OTTAWA ON K1R 7S5 | S/36.9 | -0.69 | <u>99</u> |
| <u>7</u> | GEN | Greyhound Canada ULC | 265 Catherine Street Ottawa ON K1R 7S5 | S/36.9 | -0.69 | <u>100</u> |
| <u>7</u> | DTNK | | 265 CATHERINE ST OTTAWA ON K1R 7S5 | S/36.9 | -0.69 | <u>102</u> |
| <u>7</u> | GEN | Brigil | 265 Catherine St Ottawa ON K1R 7S5 | S/36.9 | -0.69 | <u>103</u> |

| Map Key | DB | Company/Site Name | Address | Dir/Dist (m) | Elev Diff (m) | Page Number |
|---------------------------|-----------|------------------------------------------|--------------------------------------------------------------|---------------------|----------------------|----------------------------|
| <u>7</u> | EXP | VOYAGEUR CORP | 265 CATHERINE ST OTTAWA ON | S/36.9 | -0.69 | <u>103</u> |
| <u>7</u> | EXP | VOYAGEUR CORP | 265 CATHERINE ST OTTAWA ON | S/36.9 | -0.69 | <u>103</u> |
| <u>7</u> | EXP | VOYAGEUR CORP | 265 CATHERINE ST OTTAWA ON | S/36.9 | -0.69 | <u>104</u> |
| <u>7</u> | PTTW | 11034936 Canada Inc. | 265 Catherine Street Ottawa, ON Canada ON | S/36.9 | -0.69 | <u>104</u> |
| <u>8</u> | WWIS | | CATHERINE & KENT ST. OTTAWA ON <i>Well ID: 7215437</i> | ESE/62.8 | 0.15 | <u>104</u> |
| <u>9</u> | EHS | | 265 Catherine Street Ottawa ON K1R 7S5 | SSW/79.7 | -1.00 | <u>111</u> |
| <u>10</u> | EHS | | 265 Catherine Street Ottawa ON K1R 7S5 | SSW/86.8 | -1.00 | <u>111</u> |
| <u>11</u> | BORE | | ON | ESE/89.8 | 1.00 | <u>112</u> |
| <u>12</u> | SPL | PRIVATE RESIDENCE | 477 KENT STREET FURNACE OIL TANK OTTAWA CITY ON K2P 2B6 | N/95.9 | 1.00 | <u>113</u> |
| <u>13</u> | GEN | Ottawa-Carleton District School Board | Glashan PS 28 Arlington Ave. Ottawa ON K2P 1C2 | E/97.2 | 2.05 | <u>114</u> |
| <u>13</u> | GEN | Ottawa-Carleton District School Board | 28 Arlington Avenue Ottawa ON K2P 1C2 | E/97.2 | 2.05 | <u>115</u> |
| <u>13</u> | GEN | Ottawa-Carleton District School Board | 28 Arlington Avenue Ottawa ON K2P 1C2 | E/97.2 | 2.05 | <u>115</u> |
| <u>13</u> | GEN | Ottawa-Carleton District School Board | 28 Arlington Avenue Ottawa ON K2P 1C2 | E/97.2 | 2.05 | <u>116</u> |

| Map Key | DB | Company/Site Name | Address | Dir/Dist (m) | Elev Diff (m) | Page Number |
|---------------------------|-----------|-------------------------------------------------------|--------------------------------------------------|---------------------|----------------------|----------------------------|
| <u>13</u> | GEN | Ottawa-Carleton District School Board | 28 Arlington Avenue Ottawa ON K2P 1C2 | E/97.2 | 2.05 | <u>117</u> |
| <u>13</u> | GEN | Ottawa-Carleton District School Board | 28 Arlington Avenue Ottawa ON | E/97.2 | 2.05 | <u>118</u> |
| <u>13</u> | GEN | Ottawa-Carleton District School Board | 28 Arlington Avenue Ottawa ON K2P 1C2 | E/97.2 | 2.05 | <u>119</u> |
| <u>13</u> | GEN | Ottawa-Carleton District School Board | 28 Arlington Avenue Ottawa ON K2P 1C2 | E/97.2 | 2.05 | <u>120</u> |
| <u>13</u> | GEN | Ottawa-Carleton District School Board | 28 Arlington Avenue Ottawa ON K2P 1C2 | E/97.2 | 2.05 | <u>121</u> |
| <u>13</u> | GEN | Ottawa-Carleton District School Board Health & Safety | 28 Arlington Avenue Ottawa ON K2P 1C2 | E/97.2 | 2.05 | <u>121</u> |
| <u>13</u> | GEN | Ottawa-Carleton District School Board Health & Safety | 28 Arlington Avenue Ottawa ON K2P 1C2 | E/97.2 | 2.05 | <u>123</u> |
| <u>13</u> | GEN | Ottawa-Carleton District School Board Health & Safety | 28 Arlington Avenue Ottawa ON K2P 1C2 | E/97.2 | 2.05 | <u>124</u> |
| <u>13</u> | GEN | Ottawa-Carleton District School Board | 28 Arlington Avenue Ottawa ON K2P 1C2 | E/97.2 | 2.05 | <u>125</u> |
| <u>14</u> | SPL | Tomlinson<UNOFFICIAL> | Kent Street and Catherine Street Ottawa ON | SE/98.2 | 1.00 | <u>129</u> |
| <u>14</u> | SPL | | Catherine St and Kent St, Ottawa OTTAWA ON | SE/98.2 | 1.00 | <u>130</u> |
| <u>15</u> | EHS | | 107 Arlington Ave Ottawa ON K1R5S4 | WSW/105.2 | 0.51 | <u>131</u> |
| <u>16</u> | CA | R.M. OF OTTAWA-CARLETON | ARLINGTON ST./KENT ST./BANK ST OTTAWA CITY ON | ENE/105.4 | 2.08 | <u>131</u> |

| Map Key | DB | Company/Site Name | Address | Dir/Dist (m) | Elev Diff (m) | Page Number |
|--------------------|------|--------------------------------|--------------------------------------------------------------|--------------|---------------|---------------------|
| 17 | BORE | | ON | SE/110.8 | 1.00 | 131 |
| 18 | PINC | STEVE VAIVE | 436 MCLEOD ST,,OTTAWA,ON,K1R 5P6, CA ON | NW/117.6 | 1.31 | 133 |
| 18 | SPL | Enbridge Gas Distribution Inc. | 436 McLeod Street Ottawa ON | NW/117.6 | 1.31 | 133 |
| 19 | WWIS | | 240 CATHERINE STREET OTTAWA ON <i>Well ID: 7269210</i> | ESE/121.8 | 1.31 | 134 |
| 20 | SPL | | North Side of 95 Flora St OTTAWA ON | NNE/124.0 | 1.00 | 137 |
| 21 | PINC | PIPELINE HIT 1 1/4" | 442 MCLEOD ST,,OTTAWA,ON,K1R 5P6, CA ON | WNW/126.5 | 2.01 | 138 |
| 22 | WWIS | | ON <i>Well ID: 7301137</i> | NNW/132.7 | 0.98 | 139 |
| 23 | SPL | | 17 Arlington St. Ottawa ON K2P 1C1 | ENE/135.4 | 2.18 | 140 |
| 24 | PRT | MINUTE CAR WASH OTTAWA LTD | 270 CATHERINE ST OTTAWA ON K1R5T3 | SE/137.8 | -0.05 | 140 |
| 24 | GEN | MINUTE CAR WASH (OTTAWA) LTD. | 270 CATHERINE STREET OTTAWA ON K1R 5T3 | SE/137.8 | -0.05 | 141 |
| 24 | DTNK | MINUTE CAR WASH OTTAWA LTD | 270 CATHERINE ST OTTAWA ON K1R 5T3 | SE/137.8 | -0.05 | 141 |
| 24 | DTNK | MINUTE CAR WASH OTTAWA LTD | 270 CATHERINE ST OTTAWA ON | SE/137.8 | -0.05 | 142 |
| 24 | EXP | MINUTE CAR WASH OTTAWA LTD | 270 CATHERINE ST OTTAWA ON | SE/137.8 | -0.05 | 142 |

| Map Key | DB | Company/Site Name | Address | Dir/Dist (m) | Elev Diff (m) | Page Number |
|--------------------|-----------|----------------------------|--------------------------------------------------------------|---------------------|----------------------|---------------------|
| 24 | EXP | MINUTE CAR WASH OTTAWA LTD | 270 CATHERINE ST OTTAWA ON | SE/137.8 | -0.05 | 142 |
| 24 | EXP | MINUTE CAR WASH OTTAWA LTD | 270 CATHERINE ST OTTAWA ON | SE/137.8 | -0.05 | 143 |
| 24 | EXP | MINUTE CAR WASH OTTAWA LTD | 270 CATHERINE ST OTTAWA ON | SE/137.8 | -0.05 | 143 |
| 25 | EHS | | n/a Ottawa ON K2P2G8 | ESE/138.3 | 1.95 | 143 |
| 26 | BORE | | ON | ESE/138.5 | 1.95 | 143 |
| 27 | WWIS | | 240 CATHERINE STREET Ottawa ON Well ID: 7269211 | SE/142.2 | 1.39 | 145 |
| 28 | WWIS | | KENT ST Ottawa ON Well ID: 7344657 | ESE/142.2 | 1.39 | 148 |
| 29 | GEN | R.W. Tomlinson Ltd. | Kent Street at McLoed Street Ottawa ON K1R5P6 | NNW/143.5 | 0.97 | 149 |
| 30 | BORE | | ON | E/144.9 | 5.36 | 151 |
| 31 | WWIS | | ON Well ID: 7355041 | SE/145.7 | 1.39 | 152 |
| 32 | PINC | STEVE VAIVE | 452 MCLEOD ST,,OTTAWA,ON,K1R 5P6, CA ON | WNW/146.7 | 3.03 | 153 |
| 32 | SPL | | 452 Mcleod Street Ottawa ON | WNW/146.7 | 3.03 | 154 |
| 33 | BORE | | ON | E/147.6 | 5.39 | 154 |

| Map Key | DB | Company/Site Name | Address | Dir/Dist (m) | Elev Diff (m) | Page Number |
|---------------------------|-----------|------------------------------------|---------------------------------------------------------------------|---------------------|----------------------|----------------------------|
| <u>34</u> | SPL | | 502 Bank Street Ottawa ON K2P 1Z4 | ENE/148.1 | 2.97 | <u>156</u> |
| <u>35</u> | BORE | | ON | SE/149.9 | -0.69 | <u>157</u> |
| <u>36</u> | BORE | | ON | SW/150.3 | -0.92 | <u>159</u> |
| <u>37</u> | SPL | MACEWEN FUELS | 512 BANK STREET SERVICE STATION OTTAWA CITY ON K2P 1Z6 | ENE/151.0 | 3.69 | <u>161</u> |
| <u>37</u> | PRT | MACEWEN PETROLEUM INC | 512 BANK ST OTTAWA ON K2P 1Z6 | ENE/151.0 | 3.69 | <u>161</u> |
| <u>37</u> | PRT | MACEWEN PETROLEUM INC | 512A BANK ST OTTAWA ON K2P1Z6 | ENE/151.0 | 3.69 | <u>162</u> |
| <u>37</u> | SPL | MACEWEN FUELS | 512 A BANK STREET SERVICE STATION OTTAWA CITY ON K2P 1Z6 | ENE/151.0 | 3.69 | <u>162</u> |
| <u>37</u> | SPL | MACEWEN FUELS | 512 A BANK STREET SERVICE STATION CUMBERLAND TOWNSHIP ON K2P 1Z6 | ENE/151.0 | 3.69 | <u>163</u> |
| <u>37</u> | RST | MACEWEN PETROLEUM INC | 512A BANK ST OTTAWA ON K2P1Z6 | ENE/151.0 | 3.69 | <u>164</u> |
| <u>37</u> | RST | MACEWEN PETROLIUM | 520 BANK OTTAWA ON K1S 3T3 | ENE/151.0 | 3.69 | <u>164</u> |
| <u>37</u> | GEN | ALLSPORT RENTALS & SALES 02-779 | 512 BANK ST. OTTAWA ON K2P 1Z6 | ENE/151.0 | 3.69 | <u>164</u> |
| <u>37</u> | GEN | ALLSPORT RENTALS & SALES | 512 BANK STREET OTTAWA ON K2P 1Z6 | ENE/151.0 | 3.69 | <u>164</u> |
| <u>37</u> | RST | MACEWEN PETROLEUM INC | 512 BANK ST OTTAWA ON K2P 1Z6 | ENE/151.0 | 3.69 | <u>165</u> |

| Map Key | DB | Company/Site Name | Address | Dir/Dist (m) | Elev Diff (m) | Page Number |
|--------------------|-----------|--------------------------|-----------------------------------------------------------|---------------------|----------------------|---------------------|
| 37 | FSTH | MACEWEN PETROLEUM INC*** | 512 BANK ST OTTAWA ON K2P 1Z6 | ENE/151.0 | 3.69 | 165 |
| 37 | EBR | MacEwen Petroleum Inc | 512-A Bank St, Ottawa, ON K2P 1Z6 CITY OF OTTAWA ON | ENE/151.0 | 3.69 | 165 |
| 37 | FSTH | MACEWEN PETROLEUM INC*** | 512A BANK ST OTTAWA ON K2P 1Z6 | ENE/151.0 | 3.69 | 166 |
| 37 | WWIS | | 512 BANK STREET Ottawa ON Well ID: 7122877 | ENE/151.0 | 3.69 | 166 |
| 37 | DTNK | MACEWEN PETROLEUM INC*** | 512A BANK ST OTTAWA ON K2P 1Z6 | ENE/151.0 | 3.69 | 173 |
| 37 | DTNK | MACEWEN PETROLEUM INC*** | 512A BANK ST OTTAWA ON | ENE/151.0 | 3.69 | 173 |
| 37 | DTNK | MACEWEN PETROLEUM INC*** | 512A BANK ST OTTAWA ON | ENE/151.0 | 3.69 | 174 |
| 37 | DTNK | MACEWEN PETROLEUM INC*** | 512A BANK ST OTTAWA ON | ENE/151.0 | 3.69 | 174 |
| 37 | DTNK | MACEWEN PETROLEUM INC*** | 512A BANK ST OTTAWA ON | ENE/151.0 | 3.69 | 175 |
| 37 | FST | MACEWEN PETROLEUM INC | 512A BANK ST OTTAWA ON | ENE/151.0 | 3.69 | 176 |
| 37 | FST | MACEWEN PETROLEUM INC | 512A BANK ST OTTAWA ON | ENE/151.0 | 3.69 | 176 |
| 37 | FST | MACEWEN PETROLEUM INC | 512A BANK ST OTTAWA ON | ENE/151.0 | 3.69 | 176 |
| 37 | FST | MACEWEN PETROLEUM INC | 512A BANK ST OTTAWA ON | ENE/151.0 | 3.69 | 176 |

| Map Key | DB | Company/Site Name | Address | Dir/Dist (m) | Elev Diff (m) | Page Number |
|--------------------|-----------|--------------------------|--------------------------------------------------------------|---------------------|----------------------|---------------------|
| 37 | FST | MACEWEN PETROLEUM INC | 512A BANK ST OTTAWA ON | ENE/151.0 | 3.69 | 177 |
| 37 | RST | MACEWEN PETROLEUM INC | 512 BANK ST OTTAWA ON K2P1Z6 | ENE/151.0 | 3.69 | 177 |
| 37 | RST | MACEWEN PETROLEUM INC | 512 BANK ST OTTAWA ON K2P1Z6 | ENE/151.0 | 3.69 | 177 |
| 37 | EXP | MACEWEN PETROLEUM INC | 512A BANK ST OTTAWA ON | ENE/151.0 | 3.69 | 177 |
| 37 | EXP | MACEWEN PETROLEUM INC | 512A BANK ST OTTAWA ON | ENE/151.0 | 3.69 | 177 |
| 37 | EXP | MACEWEN PETROLEUM INC | 512A BANK ST OTTAWA ON | ENE/151.0 | 3.69 | 178 |
| 37 | EXP | MACEWEN PETROLEUM INC | 512A BANK ST OTTAWA ON | ENE/151.0 | 3.69 | 178 |
| 37 | FST | MACEWEN PETROLEUM INC | 512A BANK ST OTTAWA ON | ENE/151.0 | 3.69 | 178 |
| 38 | WWIS | | 240 CATHERINE STREET Ottawa ON Well ID: 7269212 | ESE/153.7 | 3.00 | 178 |
| 39 | WWIS | | 510 BANKL ST OTTAWA ON Well ID: 1536050 | ENE/154.0 | 2.97 | 181 |
| 40 | SCT | THE CANADA CHINA NEWS | 240 CATHERINE ST SUITE 201 OTTAWA ON K2P 2G8 | ESE/157.8 | 4.60 | 184 |
| 40 | SCT | THE PRINTING HOUSE LTD | 240 CATHERINE ST SUITE 105 OTTAWA ON K2P 2G8 | ESE/157.8 | 4.60 | 185 |
| 40 | SCT | THE PRINTING HOUSE LTD. | 240 Catherine St Suite 105 Ottawa ON K2P 2G8 | ESE/157.8 | 4.60 | 185 |

| <i>Map Key</i> | <i>DB</i> | <i>Company/Site Name</i> | <i>Address</i> | <i>Dir/Dist (m)</i> | <i>Elev Diff (m)</i> | <i>Page Number</i> |
|--------------------|-----------|-----------------------------------|--------------------------------------------------------|---------------------|----------------------|---------------------|
| 40 | GEN | ALPHATEXT RONALDS PRINTING | 240 CATHERING ST OTTAWA ON K2P 2G8 | ESE/157.8 | 4.60 | 185 |
| 40 | GEN | ALPHATEXT RONALDS PRINTING 02-115 | 240 CATHERING ST OTTAWA ON K2P 2G8 | ESE/157.8 | 4.60 | 186 |
| 40 | GEN | PRINTING HOUSE LTD. | 240 CATHERINE STREET OTTAWA ON K2P 2G8 | ESE/157.8 | 4.60 | 186 |
| 40 | GEN | PRINTING HOUSE LTD., THE | 240 CATHERINE STREET OTTAWA ON K2P 2G8 | ESE/157.8 | 4.60 | 186 |
| 40 | GEN | Maninvest Inc. | 240 Catherine Ottawa ON K2P 2G8 | ESE/157.8 | 4.60 | 187 |
| 40 | GEN | PRINTING HOUSE LTD., THE | 240 CATHERINE STREET OTTAWA ON K2P 2G8 | ESE/157.8 | 4.60 | 187 |
| 40 | GEN | PRINTING HOUSE LTD., THE | 240 CATHERINE STREET OTTAWA ON K2P 2G8 | ESE/157.8 | 4.60 | 187 |
| 40 | SCT | Corporate Express Office | 240 rue Catherine Suite 103 Ottawa ON K2P 2G8 | ESE/157.8 | 4.60 | 188 |
| 40 | EHS | | 240 Catherine Street Ottawa ON K2P 2G8 | ESE/157.8 | 4.60 | 188 |
| 40 | GEN | Cima Canada Inc | 240 Catherine St Suite 110 Ottawa ON K2P 2G8 | ESE/157.8 | 4.60 | 188 |
| 40 | GEN | 240 Catherine Street Inc. | 240 Catherine Street Ottawa ON K2P 2G8 | ESE/157.8 | 4.60 | 188 |
| 40 | GEN | GumDocs Dental Centre | 240 Catherine Street Fourth Floor Ottawa ON K2P 2G8 | ESE/157.8 | 4.60 | 189 |
| 40 | GEN | GumDocs Dental Centre | 240 Catherine Street Fourth Floor Ottawa ON K2P 2G8 | ESE/157.8 | 4.60 | 189 |

| Map Key | DB | Company/Site Name | Address | Dir/Dist (m) | Elev Diff (m) | Page Number |
|---------------------------|-----------|-------------------------------------------------|----------------------------------------------------------------|---------------------|----------------------|----------------------------|
| <u>40</u> | GEN | Dentistry On Catherine Street | 240 Catherine Street Fourth Floor Ottawa ON K2P 2G8 | ESE/157.8 | 4.60 | <u>190</u> |
| <u>41</u> | EBR | CHSS International Investment & Management Ltd. | 423-425 McLeod Street Ottawa, ON K2P 1A5 Canada ON | NNW/160.3 | 0.98 | <u>192</u> |
| <u>41</u> | ECA | CHSS International Investment & Management Ltd. | 423-425 McLeod Street 443-447 Kent Street Ottawa ON K2A 3A1 | NNW/160.3 | 0.98 | <u>193</u> |
| <u>42</u> | BORE | | ON | SE/162.1 | 0.20 | <u>193</u> |
| <u>43</u> | BORE | | ON | WSW/162.6 | 2.00 | <u>195</u> |
| <u>44</u> | BORE | | ON | SE/162.9 | -0.69 | <u>196</u> |
| <u>45</u> | CA | | 400 McLeod Street Ottawa ON K2P 1A6 | NNE/163.2 | 1.00 | <u>197</u> |
| <u>45</u> | ECA | Domicile Holdings (2000) Inc. | 400 McLeod Street Ottawa ON K2A 0E7 | NNE/163.2 | 1.00 | <u>198</u> |
| <u>45</u> | SPL | 400 McLeod Street | 400 McLeod St., Ottawa OTTAWA ON | NNE/163.2 | 1.00 | <u>198</u> |
| <u>46</u> | BORE | | ON | SE/164.1 | 1.39 | <u>199</u> |
| <u>47</u> | BORE | | ON | SSE/166.2 | -1.31 | <u>200</u> |
| <u>48</u> | PINC | NATURAL IMPRESSIONS LANDSCAPING | 429 MCLEOD ST.,OTTAWA,ON,K1R 5P5, CA ON | NW/167.3 | 1.55 | <u>203</u> |
| <u>49</u> | BORE | | ON | ESE/168.9 | 4.39 | <u>204</u> |

| <i>Map Key</i> | <i>DB</i> | <i>Company/Site Name</i> | <i>Address</i> | <i>Dir/Dist (m)</i> | <i>Elev Diff (m)</i> | <i>Page Number</i> |
|--------------------|-----------|--------------------------|----------------------------------------------------------------------------------------------|---------------------|----------------------|---------------------|
| 50 | BORE | | ON | SSE/169.5 | -1.00 | 206 |
| 51 | BORE | | ON | ESE/170.3 | 4.39 | 207 |
| 52 | BORE | | ON | S/170.7 | -2.00 | 208 |
| 53 | BORE | | ON | SE/171.5 | 0.20 | 209 |
| 54 | BORE | | ON | SSE/174.5 | -1.31 | 210 |
| 55 | BORE | | ON | SSE/174.7 | -1.00 | 213 |
| 56 | EHS | | 510 Bank Street Ottawa ON K2P 1Z4 | ENE/174.9 | 4.19 | 214 |
| 56 | GEN | LJ RIOPELLE | 510 BANK ST OTTAWA ON K2P 1Z4 | ENE/174.9 | 4.19 | 214 |
| 57 | EHS | | McLeod Street & Lyon Street Ottawa ON | WNW/176.7 | 3.80 | 214 |
| 58 | SPL | ULTRAMAR | ON THE ROAD AT THE CORNER OF LION & FLORA STREETS TANK TRUCK (CARGO) OTTAWA CITY ON | W/179.4 | 2.89 | 215 |
| 59 | BORE | | ON | ESE/181.6 | 4.39 | 215 |
| 60 | GEN | tannis food distributors | 288 catherine st ottawa ON K1R 5T3 | SSW/181.8 | -2.00 | 216 |
| 60 | GEN | tannis trading | 288 catherine st ottawa ON K1R 5T3 | SSW/181.8 | -2.00 | 217 |

| Map Key | DB | Company/Site Name | Address | Dir/Dist (m) | Elev Diff (m) | Page Number |
|--------------------|-----------|--------------------------------|---------------------------------------------------------------------------------------|---------------------|----------------------|---------------------|
| 60 | GEN | tannis trading | 288 catherine st ottawa ON K1R 5T3 | SSW/181.8 | -2.00 | 217 |
| 60 | GEN | tannis trading | 288 catherine st ottawa ON K1R 5T3 | SSW/181.8 | -2.00 | 217 |
| 60 | GEN | tannis trading | 288 catherine st ottawa ON K1R 5T3 | SSW/181.8 | -2.00 | 218 |
| 61 | SPL | Ultramar Limited | Florence Lackey, 462 McLeod Street Ottawa ON K1R 5P6 | W/181.8 | 4.04 | 218 |
| 62 | BORE | | ON | ESE/182.2 | 2.73 | 219 |
| 63 | PINC | STEVE VAIVE | 466 MCLEOD ST.,OTTAWA,ON,K1R 5P6, CA ON | W/183.6 | 4.04 | 220 |
| 63 | SPL | Enbridge Gas Distribution Inc. | 466 Mcleod St Ottawa ON | W/183.6 | 4.04 | 221 |
| 64 | WWIS | | 240 CATHEINE ST OTTAWA ON Well ID: 7048032 | E/185.2 | 6.76 | 221 |
| 65 | WWIS | | 37 FLORA ST OTTAWA ON Well ID: 7216269 | NE/185.7 | 1.94 | 225 |
| 66 | SPL | | 497 Lyon Street Ottawa ON | W/186.0 | 4.00 | 228 |
| 67 | SPL | PETRO-CANADA | 488 BANK ST. (EUROPEAN GLASS & PAINT) TANK TRUCK (CARGO) OTTAWA CITY ON K2P 1Z4 | ENE/187.3 | 1.92 | 229 |
| 67 | ECA | Taggart (Flora) Corporation | 488 Bank Street Ottawa ON K2P 1P9 | ENE/187.3 | 1.92 | 230 |
| 67 | PINC | ENBRIDGE GAS INC | 488 BANK ST.,,OTTAWA,ON,K2P 1Z4,CA ON | ENE/187.3 | 1.92 | 230 |

| Map Key | DB | Company/Site Name | Address | Dir/Dist (m) | Elev Diff (m) | Page Number |
|---------------------------|-----------|--------------------------------|--------------------------------------------------------------|---------------------|----------------------|----------------------------|
| <u>67</u> | SPL | Enbridge Gas Distribution Inc. | 488 Bank Street Ottawa ON | ENE/187.3 | 1.92 | <u>230</u> |
| <u>68</u> | PINC | ENBRIDGE GAS INC | 443 KENT ST,,OTTAWA,ON,K2P 2B4,CA ON | NNW/188.6 | 1.69 | <u>231</u> |
| <u>69</u> | WWIS | | 37 FLORA ST OTTAWA ON Well ID: 7216272 | NE/188.7 | 1.74 | <u>232</u> |
| <u>70</u> | BORE | | ON | S/189.0 | -2.24 | <u>235</u> |
| <u>71</u> | BORE | | ON | ESE/189.1 | 4.95 | <u>236</u> |
| <u>72</u> | BORE | | ON | SE/189.8 | -1.03 | <u>236</u> |
| <u>73</u> | CA | Sonnett Realty (1986) Inc. | 534 Bank Street Ottawa ON | E/190.7 | 7.08 | <u>237</u> |
| <u>73</u> | ECA | Sonnett Realty (1986) Inc. | 534 Bank Street Ottawa ON K2P 0A6 | E/190.7 | 7.08 | <u>238</u> |
| <u>74</u> | WWIS | | LYON & MCLEOD STREET Ottawa ON Well ID: 7270084 | WNW/191.4 | 4.04 | <u>238</u> |
| <u>75</u> | WWIS | | 37 FLORA ST OTTAWA ON Well ID: 7216268 | NE/191.5 | 1.74 | <u>241</u> |
| <u>76</u> | WWIS | | 37 FLORA ST OTTAWA ON Well ID: 7216270 | NE/192.9 | 1.74 | <u>244</u> |
| <u>77</u> | RSC | Mr. Milad Ladany | 37 FLORA ST ON OTTAWA ON | NE/193.3 | 1.74 | <u>247</u> |
| <u>77</u> | EHS | | 37 Flora Street Ottawa ON | NE/193.3 | 1.74 | <u>247</u> |

| Map Key | DB | Company/Site Name | Address | Dir/Dist (m) | Elev Diff (m) | Page Number |
|--------------------|-----------|------------------------------|--------------------------------------------------------------------|---------------------|----------------------|---------------------|
| 77 | WWIS | | 37 FLORA ST OTTAWA ON <i>Well ID: 7216271</i> | NE/193.3 | 1.74 | 247 |
| 78 | BORE | | ON | SE/194.1 | 1.36 | 250 |
| 79 | SPL | OTTAWA-CARLETON TRANSPORT | BANK ST, NORTHBOUND AT CORNER OF CATHERINE ST OTTAWA CITY ON | E/196.2 | 7.00 | 252 |
| 79 | SPL | Bell manhole<UNOFFICIAL> | on Bank St, 10 ft N of Catherine St Ottawa ON | E/196.2 | 7.00 | 252 |
| 79 | HINC | | INTERSECTION OF BANK STREET & CATHERINE STREET OTTAWA ON | E/196.2 | 7.00 | 253 |
| 79 | SPL | | Bank St & Catherine St, Ottawa OTTAWA ON | E/196.2 | 7.00 | 254 |
| 80 | BORE | | ON | SE/196.9 | -1.03 | 255 |
| 81 | BORE | | ON | ESE/197.1 | 4.95 | 256 |
| 82 | BORE | | ON | W/197.7 | 4.00 | 257 |
| 83 | ECA | 1030089 Ontario Limited | 138-148 Arlington Avenue Ottawa ON K2A 0E7 | WSW/197.9 | 2.39 | 259 |
| 84 | SCT | PRINTING HOUSE LTD THE | 523 BANK ST OTTAWA ON K2P 1Z5 | E/198.7 | 6.73 | 259 |
| 84 | GEN | PRINTING HOUSE LTD., THE | 523 BANK STREET OTTAWA ON K2P 1Z5 | E/198.7 | 6.73 | 259 |
| 85 | GEN | OCSCC 752 | 457 McLeod Street Ottawa ON K1R 5P5 | WNW/199.0 | 3.80 | 260 |

| <i>Map Key</i> | <i>DB</i> | <i>Company/Site Name</i> | <i>Address</i> | <i>Dir/Dist (m)</i> | <i>Elev Diff (m)</i> | <i>Page Number</i> |
|--------------------|-----------|-------------------------------|----------------------------------------------------------|---------------------|----------------------|---------------------|
| 86 | GEN | PROCESS PHOTO CENTRE LTD. | 529 BANK STREET OTTAWA ON K2P 1Z5 | E/199.7 | 6.73 | 260 |
| 86 | GEN | PROCESS PHOTO CENTRE LTD. | 529 Bank St. Ottawa ON K2P 1Z5 | E/199.7 | 6.73 | 260 |
| 87 | BORE | | ON | SSE/200.0 | -2.39 | 261 |
| 88 | BORE | | ON | SE/200.9 | 0.00 | 262 |
| 89 | BORE | | ON | ESE/201.0 | 4.43 | 264 |
| 90 | CA | | 138-148 Arlington Avenue Ottawa ON K1R 5S7 | WSW/201.2 | 2.33 | 265 |
| 91 | WWIS | | 37 FLORA ST OTTAWA ON <i>Well ID: 7216273</i> | NE/201.5 | 1.74 | 265 |
| 92 | SPL | PRIVATE RESIDENCE | 446 KENT ST. FUEL STORAGE TANK OTTAWA CITY ON K2P 2B5 | NW/204.5 | 2.05 | 268 |
| 93 | GEN | PRITCHARD ANDREWS | 461 MCCLEOD OTTAWA ON K1R 5N8 | WNW/205.5 | 4.00 | 269 |
| 94 | BORE | | ON | ESE/205.5 | 4.43 | 269 |
| 95 | BORE | | ON | ESE/206.8 | 7.08 | 270 |
| 96 | BORE | | ON | SSE/207.7 | -2.39 | 273 |
| 97 | GEN | GLADSTONE (OUT OF BUS) 17-619 | 430 GLADSTONE AVENUE OTTAWA ON K2P 0Z1 | NNW/209.6 | 2.00 | 275 |

| Map Key | DB | Company/Site Name | Address | Dir/Dist (m) | Elev Diff (m) | Page Number |
|---------------------|-----------|-------------------------------------------|-----------------------------------------------------|---------------------|----------------------|---------------------|
| 97 | EHS | | 430 Gladstone Avenue Ottawa ON K2P 0Z1 | NNW/209.6 | 2.00 | 275 |
| 98 | SPL | Ultramar Ltd. | 444 Gladstone Ottawa ON | NW/211.5 | 2.00 | 276 |
| 99 | BORE | | ON | S/213.3 | -2.85 | 276 |
| 100 | GEN | OTTAWA MOUNTAIN MASTERS LTD. 29-662 | 519 BANK ST. OTTAWA ON K2P 1Z5 | E/214.4 | 6.75 | 277 |
| 100 | GEN | OTTAWA MOUNTAIN MASTERS LTD. | 519 BANK STREET OTTAWA ON K2P 1Z5 | E/214.4 | 6.75 | 278 |
| 100 | EHS | | 519 Bank St Ottawa ON K2P1Z5 | E/214.4 | 6.75 | 278 |
| 101 | EHS | | 143 Arlington Ave Ottawa ON K1R5S6 | WSW/214.5 | 4.00 | 278 |
| 101 | ECA | Centretown Citizens Ottawa Corporation | 143 Arlington Ave Ottawa ON K2P 2M8 | WSW/214.5 | 4.00 | 279 |
| 102 | WWIS | | 506 KENT ST Ottawa ON Well ID: 7321561 | SSW/214.6 | -2.85 | 279 |
| 103 | GEN | TOMMY & LEFEBVRE INC. | 464 BANK ST. OTTAWA ON K2P 1Z3 | NE/214.8 | 1.00 | 282 |
| 103 | GEN | TOMMY & LEFEBVRE INC. 37- 488 | 464 BANK ST. OTTAWA ON K2P 1Z3 | NE/214.8 | 1.00 | 282 |
| 103 | GEN | TOMMY & LEFEBVRE INCORPORATED | 464 BANK STREET OTTAWA ON K2P 1Z3 | NE/214.8 | 1.00 | 282 |
| 103 | CA | Tommy & Lefebvre Investments Ltd. | 464 Bank St Ottawa ON K2P 1Z3 | NE/214.8 | 1.00 | 283 |

| Map Key | DB | Company/Site Name | Address | Dir/Dist (m) | Elev Diff (m) | Page Number |
|----------------------------|-----------|----------------------------------------------|-----------------------------------------------------|---------------------|----------------------|----------------------------|
| <u>103</u> | HINC | | 464 BANK STREET OTTAWA ON K2P 1Z3 | NE/214.8 | 1.00 | <u>283</u> |
| <u>103</u> | GEN | TOMMY & LEFEBVRE INCORPORATED | 464 BANK STREET OTTAWA ON K2P 1Z3 | NE/214.8 | 1.00 | <u>284</u> |
| <u>103</u> | GEN | TOMMY & LEFEBVRE INCORPORATED | 464 BANK STREET OTTAWA ON K2P 1Z3 | NE/214.8 | 1.00 | <u>285</u> |
| <u>103</u> | GEN | TOMMY & LEFEBVRE INCORPORATED | 464 BANK STREET OTTAWA ON K2P 1Z3 | NE/214.8 | 1.00 | <u>285</u> |
| <u>103</u> | GEN | TOMMY & LEFEBVRE INCORPORATED | 464 BANK STREET OTTAWA ON K2P 1Z3 | NE/214.8 | 1.00 | <u>286</u> |
| <u>103</u> | GEN | TOMMY & LEFEBVRE INCORPORATED | 464 BANK STREET OTTAWA ON | NE/214.8 | 1.00 | <u>287</u> |
| <u>103</u> | ECA | Tommy & Lefebvre Investments Ltd. | 464 Bank St Ottawa ON K2P 1Z3 | NE/214.8 | 1.00 | <u>287</u> |
| <u>103</u> | GEN | TOMMY & LEFEBVRE INCORPORATED | 464 BANK STREET OTTAWA ON K2P 1Z3 | NE/214.8 | 1.00 | <u>288</u> |
| <u>103</u> | GEN | TOMMY & LEFEBVRE INCORPORATED | 464 BANK STREET OTTAWA ON K2P 1Z3 | NE/214.8 | 1.00 | <u>289</u> |
| <u>103</u> | GEN | Tomlinson Environmental | 464 Bank Str Ottawa ON K2P 1Z3 | NE/214.8 | 1.00 | <u>289</u> |
| <u>104</u> | EASR | 1043130 Ontario Inc. O/A Alek's Auto Body | 480 GLADSTONE AVE OTTAWA ON K1R 5N8 | WNW/214.9 | 3.69 | <u>290</u> |
| <u>105</u> | WWIS | | 506 KENT ST Ottawa ON Well ID: 7321562 | SSW/215.7 | -2.31 | <u>290</u> |
| <u>106</u> | WWIS | | CHAMBERLAN AVE & KENT STREET Ottawa ON | SE/216.1 | 0.00 | <u>293</u> |

| Map Key | DB | Company/Site Name | Address | Dir/Dist (m) | Elev Diff (m) | Page Number |
|---------------------|------|-------------------------------------------|-----------------------------------------------------------------------------------------|--------------|---------------|---------------------|
| | | | Well ID: 7241181 | | | |
| 107 | EASR | TAGGART CONSTRUCTION LIMITED | 468 McLeod ST Ottawa ON K1R 5P8 | W/216.2 | 4.00 | 296 |
| 108 | GEN | GVT. OF CANADA-NATIONAL MUSEUM OF | NATURAL SCIENCES, 491 BANK ST. C/O P.W.C. 140 PROMENADE DU PORTAGE OTTAWA ON K2P 1Z2 | ENE/218.3 | 2.89 | 297 |
| 108 | GEN | GVT. OF CANADA-NATIONAL MUSEUM OF 17-236 | NATURAL SCIENCES, 491 BANK ST. C/O P.W.C. 140 PROMENADE DU PORTAGE OTTAWA ON K2P 1Z2 | ENE/218.3 | 2.89 | 297 |
| 108 | GEN | NATIONAL MUSEUMS OF CAN (OUT OF BUSINESS) | NATIONAL MUSEUM OF NATURAL SCIENCES 491 BANK STREET OTTAWA ON K2P 1Z2 | ENE/218.3 | 2.89 | 297 |
| 109 | BORE | | ON | S/218.4 | -3.00 | 297 |
| 110 | WWIS | | CHAMBERLAIN AVE & KENT ST Ottawa ON Well ID: 7241180 | SE/219.1 | 0.00 | 299 |
| 111 | EHS | | 383 McLeod Street Ottawa ON K2P 1A5 | NNE/219.3 | 1.00 | 302 |
| 112 | WWIS | | 454 GLADSTONE AVE OTTAWA ON Well ID: 7044182 | NW/221.2 | 2.22 | 303 |
| 113 | ECA | City of Ottawa | Lyon Street and McLeod Street Ottawa ON K2G 6J8 | W/221.5 | 4.07 | 306 |
| 114 | BORE | | ON | SSW/221.6 | -1.22 | 306 |
| 115 | BORE | | ON | SSE/221.6 | -3.06 | 307 |
| 116 | WWIS | | 506 KENT ST Ottawa ON Well ID: 7321627 | S/225.4 | -3.01 | 309 |
| 117 | EHS | | 327-331 Catherine Street Ottawa ON K1R 5T4 | SW/225.4 | 2.39 | 311 |

| Map Key | DB | Company/Site Name | Address | Dir/Dist (m) | Elev Diff (m) | Page Number |
|---------------------|-----------|----------------------------------------------------------|--------------------------------------------------------------------|---------------------|----------------------|---------------------|
| 118 | SCT | CWG Footcare Inc. | 485 Bank St Suite 209 Ottawa ON K2P 1Z2 | NE/225.5 | 2.06 | 312 |
| 118 | GEN | PBC Delvelopment and Construction Management Group | 485 Bank St Ottawa ON K2P 1Z2 | NE/225.5 | 2.06 | 312 |
| 118 | GEN | PBC Development and Construction Management Group | 485 Bank St, Suite 205 Ottawa ON K2P 1Z2 | NE/225.5 | 2.06 | 312 |
| 118 | GEN | PBC Development & Construction Management Group In | 485 Bank Street Suit 205 Ottawa ON K2P 1Z2 | NE/225.5 | 2.06 | 313 |
| 119 | EHS | | 484 Gladstone Avenue Ottawa ON K1R 5N8 | WNW/225.5 | 4.00 | 313 |
| 120 | BORE | | ON | ESE/227.7 | 4.64 | 313 |
| 121 | BORE | | ON | ESE/228.8 | 7.08 | 315 |
| 122 | BORE | | ON | WNW/229.8 | 4.32 | 318 |
| 123 | RSC | 11003984 CANADA INC | 327 CATHERINE STREET ON Ottawa ON | SW/230.2 | 2.39 | 319 |
| 124 | GEN | R.W. Tomlinson/CSST | Kent St and Chamberlain Ave Ottawa ON K1S 1V9 | SSE/230.6 | -1.81 | 320 |
| 124 | SPL | R.W. Tomlinson Limited | Corner of Kent St. and Chamberlain Ave. (at the Y) Ottawa ON | SSE/230.6 | -1.81 | 320 |
| 124 | GEN | R.W. Tomlinson/CSST | Kent St and Chamberlain Ave Ottawa ON K1S 1V9 | SSE/230.6 | -1.81 | 321 |
| 125 | EHS | | 383 Mcleod St Ottawa ON | NNE/230.9 | 1.57 | 324 |

| Map Key | DB | Company/Site Name | Address | Dir/Dist (m) | Elev Diff (m) | Page Number |
|---------------------|-----------|--------------------------|-------------------------------------------|---------------------|----------------------|---------------------|
| 126 | AUWR | AXLE AUTOMOTIVE INC | 410 GLADSTONE AVE OTTAWA ON K2P 0Z1 | N/231.1 | 2.00 | 324 |
| 126 | SCT | Axle Automotive Inc. | 410 Gladstone Ave Ottawa ON K2P 0Z1 | N/231.1 | 2.00 | 324 |
| 126 | GEN | Axle Automotive Inc. | 410 Gladstone Ave. Ottawa ON K2P 0Z1 | N/231.1 | 2.00 | 325 |
| 126 | CA | Axle Automotive Inc. | 410 Gladstone Ave Ottawa ON K2P 0Z1 | N/231.1 | 2.00 | 325 |
| 126 | GEN | Axle Automotive Inc. | 410 Gladstone Ave. Ottawa ON K2P 0Z1 | N/231.1 | 2.00 | 325 |
| 126 | GEN | Axle Automotive Inc. | 410 Gladstone Ave. Ottawa ON K2P 0Z1 | N/231.1 | 2.00 | 326 |
| 126 | GEN | Axle Automotive Inc. | 410 Gladstone Ave. Ottawa ON K2P 0Z1 | N/231.1 | 2.00 | 326 |
| 126 | GEN | Axle Automotive Inc. | 410 Gladstone Ave. Ottawa ON K2P 0Z1 | N/231.1 | 2.00 | 327 |
| 126 | ECA | Axle Automotive Inc. | 410 Gladstone Ave Ottawa ON K2P 0Z1 | N/231.1 | 2.00 | 327 |
| 126 | EASR | AXLE AUTOMOTIVE INC | 410 GLADSTONE AVENUE OTTAWA ON K2P 0Z1 | N/231.1 | 2.00 | 328 |
| 126 | AUWR | AXLE AUTOMOTIVE INC | 410 GLADSTONE AVE OTTAWA ON K2P0Z1 | N/231.1 | 2.00 | 328 |
| 126 | GEN | Axle Automotive Inc. | 410 Gladstone Ave. Ottawa ON | N/231.1 | 2.00 | 328 |
| 126 | ECA | Axle Automotive Inc. | 410 Gladstone Ave Ottawa ON K2P 0Z1 | N/231.1 | 2.00 | 329 |

| Map Key | DB | Company/Site Name | Address | Dir/Dist (m) | Elev Diff (m) | Page Number |
|----------------------------|-----------|--------------------------|-------------------------------------------------------------|---------------------|----------------------|----------------------------|
| <u>126</u> | ECA | Axle Automotive Inc. | 3270 Blais Rd and 410 Gladstone Avenue Ottawa ON K2P 0Z1 | N/231.1 | 2.00 | <u>329</u> |
| <u>126</u> | ECA | Axle Automotive Inc. | 410 Gladstone Ave Ottawa ON K2P 0Z1 | N/231.1 | 2.00 | <u>329</u> |
| <u>126</u> | ECA | Axle Automotive Inc. | 410 Gladstone Ave Ottawa ON K2P 0Z1 | N/231.1 | 2.00 | <u>330</u> |
| <u>126</u> | GEN | Axle Automotive Inc. | 410 Gladstone Ave. Ottawa ON K2P 0Z1 | N/231.1 | 2.00 | <u>330</u> |
| <u>126</u> | GEN | Axle Automotive Inc. | 410 Gladstone Ave. Ottawa ON K2P 0Z1 | N/231.1 | 2.00 | <u>331</u> |
| <u>126</u> | GEN | Axle Automotive Inc. | 410 Gladstone Ave. Ottawa ON K2P 0Z1 | N/231.1 | 2.00 | <u>331</u> |
| <u>126</u> | GEN | Axle Automotive Inc. | 410 Gladstone Ave. Ottawa ON K2P 0Z1 | N/231.1 | 2.00 | <u>332</u> |
| <u>126</u> | GEN | Axle Automotive Inc. | 410 Gladstone Ave. Ottawa ON K2P 0Z1 | N/231.1 | 2.00 | <u>333</u> |
| <u>126</u> | GEN | Axle Automotive Inc. | 410 Gladstone Ave. Ottawa ON K2P 0Z1 | N/231.1 | 2.00 | <u>333</u> |
| <u>127</u> | SCT | PRINT ACTION LIMITED | 486 GLADSTONE AVE OTTAWA ON K1R 5N8 | WNW/231.2 | 4.31 | <u>336</u> |
| <u>127</u> | GEN | PRINT ACTION LTD. 31-827 | 486 GLADSTONE AVE. OTTAWA ON K1R 5N8 | WNW/231.2 | 4.31 | <u>336</u> |
| <u>127</u> | GEN | PRINT ACTION LIMITED | 486 GLADSTONE AVENUE OTTAWA ON K1R 5N8 | WNW/231.2 | 4.31 | <u>337</u> |
| <u>127</u> | RSC | Dwell by Domicile Inc. | 486 GLADSTONE AVE ON OTTAWA ON | WNW/231.2 | 4.31 | <u>337</u> |

| Map Key | DB | Company/Site Name | Address | Dir/Dist (m) | Elev Diff (m) | Page Number |
|---------------------|-----------|----------------------------------------------|--------------------------------------------------------------|---------------------|----------------------|---------------------|
| 128 | ECA | The Corporation of the City of Ottawa | Flora Street Ottawa ON K1N 5A1 | ENE/233.3 | 3.73 | 338 |
| 128 | ECA | The Regional Municipality of Ottawa-Carleton | Flora Street Ottawa ON K2P 2L7 | ENE/233.3 | 3.73 | 338 |
| 129 | WWIS | | 331 CATHERINE STREET Ottawa ON Well ID: 7369391 | SW/233.6 | 2.95 | 338 |
| 130 | BORE | | ON | SSW/236.6 | -1.69 | 341 |
| 131 | GEN | BOOTS AND BOARDS | 499 BANK STREET OTTAWA ON K2P 1Z2 | NE/236.7 | 2.06 | 342 |
| 131 | GEN | BOOTS AND BOARDS 06-357 | 499 BANK STREET OTTAWA ON K2P 1Z2 | NE/236.7 | 2.06 | 342 |
| 132 | RSC | 11003984 CANADA INC | 331 CATHERINE STREET ON Ottawa ON | SW/237.2 | 2.39 | 343 |
| 133 | GEN | CBM Elevator Ltd | 258 Argyle Avenue Ottawa ON K2P 1B9 | ENE/238.1 | 5.12 | 343 |
| 133 | GEN | Capital Elevator Ltd | 258 ARGYLE AVENUE Ottawa ON K2P 1B9 | ENE/238.1 | 5.12 | 344 |
| 133 | GEN | CAPITAL ELEVATOR LTD | 258 ARGYLE STREET OTTAWA ON K2P1B9 | ENE/238.1 | 5.12 | 345 |
| 133 | GEN | Centertown Citizens Ottawa Corp. | 258 Argyle Avenue Ottawa ON K2P 1B9 | ENE/238.1 | 5.12 | 345 |
| 134 | WWIS | | 506 KENT ST Ottawa ON Well ID: 7321563 | SSW/239.1 | -3.06 | 346 |
| 135 | BORE | | ON | E/239.3 | 7.00 | 349 |

| Map Key | DB | Company/Site Name | Address | Dir/Dist (m) | Elev Diff (m) | Page Number |
|---------------------|------|------------------------------------------------|----------------------------------------------------------|--------------|---------------|---------------------|
| 136 | BORE | | ON | E/239.4 | 7.00 | 352 |
| 137 | WWIS | | 340 CATHERINE ST Ottawa ON <i>Well ID: 7300807</i> | SW/239.6 | 1.00 | 355 |
| 138 | EHS | | 320 Catharine St Ottawa ON K1R5T5 | SW/240.4 | -0.41 | 358 |
| 139 | EHS | | 320 Catherine Street Ottawa ON K1R 5T5 | SW/240.4 | -0.41 | 358 |
| 139 | EHS | | 320 Catherine Street Ottawa ON K1R 5T5 | SW/240.4 | -0.41 | 358 |
| 139 | EHS | | 320 Catherine Street Ottawa ON K1R 5T5 | SW/240.4 | -0.41 | 359 |
| 139 | EHS | | 320 Catherine Street Ottawa ON K1R 5T5 | SW/240.4 | -0.41 | 359 |
| 139 | GEN | RENTALEX LTD. | 320 CATHERINE STREET OTTAWA ON K1R 5T5 | SW/240.4 | -0.41 | 359 |
| 139 | GEN | RENTALEX LIMITED | 320 CATHERINE STREET OTTAWA ON K1R 5T5 | SW/240.4 | -0.41 | 360 |
| 139 | GEN | RENTAL SERVICE CORPORATION OF CANADA LTD | 320 CATHERINE STREET OTTAWA ON K1R 5T5 | SW/240.4 | -0.41 | 360 |
| 139 | GEN | The Sherwin-Williams Company | 320 Catherine Street ottawa ON K1R 5T5 | SW/240.4 | -0.41 | 361 |
| 140 | EHS | | 428 Kent Street Ottawa ON K2P 2B3 | NW/242.7 | 2.00 | 363 |
| 141 | GEN | GVT. OF CAN. - PUBLIC WORKS CANADA | WAREHOUSE 205 CATHERINE ST. OTTAWA ON K2P 1C3 | E/242.8 | 6.18 | 363 |

| <i>Map Key</i> | <i>DB</i> | <i>Company/Site Name</i> | <i>Address</i> | <i>Dir/Dist (m)</i> | <i>Elev Diff (m)</i> | <i>Page Number</i> |
|---------------------|-----------|------------------------------------------|---------------------------------------------------|---------------------|----------------------|---------------------|
| 141 | GEN | GVT. OF CAN. - PUBLIC WORKS CANADA00 000 | WAREHOUSE 205 CATHERINE ST. OTTAWA ON K2P 1C3 | E/242.8 | 6.18 | 363 |
| 141 | GEN | GINN PHOTOGRAPHIC COMPANY | 205 CATHERINE STREET, SUITE 100 OTTAWA ON K2P 1C3 | E/242.8 | 6.18 | 363 |
| 141 | GEN | GINN PHOTOGRAPHIC COMPANY | 205 CATHERINE STREET SUITE 100 OTTAWA ON K2P 1C3 | E/242.8 | 6.18 | 364 |
| 141 | SCT | RealDecoy Inc. | 205 Catherine St Unit 1 Ottawa ON K2P 1C3 | E/242.8 | 6.18 | 364 |
| 141 | EHS | | 205 Catherine St Ottawa ON K2P1C3 | E/242.8 | 6.18 | 364 |
| 142 | BORE | | ON | SSW/242.9 | -2.69 | 365 |
| 143 | BORE | | ON | S/243.1 | -3.01 | 366 |
| 144 | SCT | The Clones Society Inc. | 30 Chamberlain Ave Ottawa ON K1S 1V9 | SE/244.6 | -1.36 | 366 |
| 145 | SCT | Cdn Arctic Resources Committee | 488 Gladstone Ave Ottawa ON K1R 5N8 | WNW/245.1 | 4.31 | 367 |
| 146 | GEN | Unico Auto Service | 457 Gladstone avenue Ottawa ON K1R 5N7 | NW/245.2 | 3.08 | 367 |
| 146 | GEN | Unico Auto Service | 457 Gladstone avenue Ottawa ON K1R 5N7 | NW/245.2 | 3.08 | 367 |
| 147 | PRT | SUNYS PETROLEUM INC | 435 GLADSTONE AV OTTAWA ON K2P0Y9 | NNW/245.8 | 3.15 | 368 |
| 147 | PRT | SUNYS PETROLEUM INC | 435 GLADSTONE AV OTTAWA ON K2P0Y9 | NNW/245.8 | 3.15 | 368 |

| Map Key | DB | Company/Site Name | Address | Dir/Dist (m) | Elev Diff (m) | Page Number |
|---------------------|-----------|--------------------------------|-----------------------------------------------------------|---------------------|----------------------|---------------------|
| 147 | RST | MAIN GARAGE LTD | 435 GLADSTONE AVE OTTAWA ON K2P0Y9 | NNW/245.8 | 3.15 | 369 |
| 147 | FSTH | MAIN GARAGE LTD | 435 GLADSTONE AV OTTAWA ON K2P 0Y9 | NNW/245.8 | 3.15 | 369 |
| 147 | FSTH | MAIN GARAGE LTD | 435 GLADSTONE AV OTTAWA ON K2P 0Y9 | NNW/245.8 | 3.15 | 369 |
| 147 | CA | Tega Developments Inc. | 435 Gladstone Ave Ref. Plan 4R-21612 Ottawa ON K2P 0Y9 | NNW/245.8 | 3.15 | 370 |
| 147 | DTNK | MAIN GARAGE LTD | 435 GLADSTONE AV OTTAWA ON | NNW/245.8 | 3.15 | 370 |
| 147 | DTNK | MAIN GARAGE LTD | 435 GLADSTONE AV OTTAWA ON | NNW/245.8 | 3.15 | 371 |
| 147 | DTNK | MAIN GARAGE LTD | 435 GLADSTONE AV OTTAWA ON | NNW/245.8 | 3.15 | 371 |
| 147 | GEN | TEGA HOMES | 435 GLADSTONE OTTAWA ON K2P 0Y9 | NNW/245.8 | 3.15 | 372 |
| 147 | SPL | Enbridge Gas Distribution Inc. | 435 Gladstone Street Ottawa ON | NNW/245.8 | 3.15 | 372 |
| 147 | DTNK | MAIN GARAGE LTD | 435 GLADSTONE AV OTTAWA ON K2P 0Y9 | NNW/245.8 | 3.15 | 373 |
| 147 | ECA | Tega Developments Inc. | 435 Gladstone Ave Ref. Plan 4R-21612 Ottawa ON K2A 1E4 | NNW/245.8 | 3.15 | 374 |
| 147 | EXP | MAIN GARAGE LTD | 435 GLADSTONE AV OTTAWA ON | NNW/245.8 | 3.15 | 374 |
| 147 | EXP | MAIN GARAGE LTD | 435 GLADSTONE AV OTTAWA ON | NNW/245.8 | 3.15 | 374 |

| <i>Map Key</i> | <i>DB</i> | <i>Company/Site Name</i> | <i>Address</i> | <i>Dir/Dist (m)</i> | <i>Elev Diff (m)</i> | <i>Page Number</i> |
|---------------------|-----------|--------------------------------------------|-----------------------------------------------------|---------------------|----------------------|---------------------|
| 147 | EXP | MAIN GARAGE LTD | 435 GLADSTONE AV OTTAWA ON | NNW/245.8 | 3.15 | 374 |
| 148 | PINC | PIPELINE HIT 1 1/4" | 208 FLORA ST.,OTTAWA,ON,K1R 5R7,CA ON | WSW/246.5 | 4.69 | 375 |
| 149 | PINC | PIPELINE HIT 1 1/4 | 482 MCLEOD ST.,OTTAWA,ON,K1R 5P8, CA ON | W/247.1 | 3.89 | 375 |
| 150 | GEN | 1225763 ONTARIO INC. | 333 CATHERINE STREET, UNIT 101 OTTAWA ON K1R 5T4 | SW/248.8 | 2.39 | 376 |
| 150 | SCT | Enviro-Curb Manufacturing Inc. | 333 Catherine St Suite 201 Ottawa ON K1R 5T4 | SW/248.8 | 2.39 | 376 |
| 151 | SCT | JONDOR HOLDINGS INC. - CAPITAL | 465 GLADSTONE AVE OTTAWA ON K1R 5N7 | NW/249.7 | 3.04 | 376 |
| 151 | SCT | JONDOR HOLDINGS INC. | 465 Gladstone Ave Ottawa ON K1R 5N7 | NW/249.7 | 3.04 | 376 |
| 151 | SCT | Jondor Holdings Inc. - Capital Stamping | 465 Gladstone Ave Ottawa ON K1R 5N7 | NW/249.7 | 3.04 | 377 |
| 151 | SCT | Capital Stamp Ltd. | 465 Gladstone Ave Ottawa ON K1R 5N7 | NW/249.7 | 3.04 | 377 |

Executive Summary: Summary By Data Source

AUWR - Automobile Wrecking & Supplies

A search of the AUWR database, dated 1999-Apr 30, 2024 has found that there are 2 AUWR site(s) within approximately 0.25 kilometers of the project property.

| <u>Equal/Higher Elevation</u> | <u>Address</u> | <u>Direction</u> | <u>Distance (m)</u> | <u>Map Key</u> |
|--------------------------------------|----------------------------------------|-------------------------|----------------------------|----------------------------|
| AXLE AUTOMOTIVE INC | 410 GLADSTONE AVE OTTAWA ON K2P0Z1 | N | 231.07 | <u>126</u> |
| AXLE AUTOMOTIVE INC | 410 GLADSTONE AVE OTTAWA ON K2P 0Z1 | N | 231.07 | <u>126</u> |

BORE - Borehole

A search of the BORE database, dated 1875-Jul 2018 has found that there are 46 BORE site(s) within approximately 0.25 kilometers of the project property.

| <u>Equal/Higher Elevation</u> | <u>Address</u> | <u>Direction</u> | <u>Distance (m)</u> | <u>Map Key</u> |
|--------------------------------------|-----------------------|-------------------------|----------------------------|---------------------------|
| | ON | ESE | 89.77 | <u>11</u> |
| | ON | SE | 110.79 | <u>17</u> |
| | ON | ESE | 138.54 | <u>26</u> |
| | ON | E | 144.92 | <u>30</u> |
| | ON | E | 147.64 | <u>33</u> |
| | ON | SE | 162.15 | <u>42</u> |

| <u>Equal/Higher Elevation</u> | <u>Address</u> | <u>Direction</u> | <u>Distance (m)</u> | <u>Map Key</u> |
|-------------------------------|----------------|------------------|---------------------|---------------------------|
| | ON | WSW | 162.58 | <u>43</u> |
| | ON | SE | 164.15 | <u>46</u> |
| | ON | ESE | 168.91 | <u>49</u> |
| | ON | ESE | 170.29 | <u>51</u> |
| | ON | SE | 171.45 | <u>53</u> |
| | ON | ESE | 181.57 | <u>59</u> |
| | ON | ESE | 182.16 | <u>62</u> |
| | ON | ESE | 189.06 | <u>71</u> |
| | ON | SE | 194.06 | <u>78</u> |
| | ON | ESE | 197.08 | <u>81</u> |
| | ON | W | 197.72 | <u>82</u> |

| <u>Equal/Higher Elevation</u> | <u>Address</u> | <u>Direction</u> | <u>Distance (m)</u> | <u>Map Key</u> |
|-------------------------------|----------------|------------------|---------------------|---------------------|
| | ON | SE | 200.92 | 88 |
| | ON | ESE | 200.96 | 89 |
| | ON | ESE | 205.49 | 94 |
| | ON | ESE | 206.84 | 95 |
| | ON | ESE | 227.72 | 120 |
| | ON | ESE | 228.76 | 121 |
| | ON | WNW | 229.82 | 122 |
| | ON | E | 239.26 | 135 |
| | ON | E | 239.45 | 136 |
| <u>Lower Elevation</u> | <u>Address</u> | <u>Direction</u> | <u>Distance (m)</u> | <u>Map Key</u> |
| | ON | SE | 149.86 | 35 |
| | ON | SW | 150.32 | 36 |

| | | | |
|----|-----|--------|----------------------------|
| ON | SE | 162.89 | <u>44</u> |
| ON | SSE | 166.19 | <u>47</u> |
| ON | SSE | 169.50 | <u>50</u> |
| ON | S | 170.68 | <u>52</u> |
| ON | SSE | 174.49 | <u>54</u> |
| ON | SSE | 174.69 | <u>55</u> |
| ON | S | 189.00 | <u>70</u> |
| ON | SE | 189.77 | <u>72</u> |
| ON | SE | 196.92 | <u>80</u> |
| ON | SSE | 199.96 | <u>87</u> |
| ON | SSE | 207.70 | <u>96</u> |
| ON | S | 213.29 | <u>99</u> |
| ON | S | 218.42 | <u>109</u> |

| | | | |
|----|-----|--------|---------------------|
| ON | SSW | 221.56 | 114 |
| ON | SSE | 221.62 | 115 |
| ON | SSW | 236.62 | 130 |
| ON | SSW | 242.94 | 142 |
| ON | S | 243.06 | 143 |

CA - Certificates of Approval

A search of the CA database, dated 1985-Oct 30, 2011* has found that there are 7 CA site(s) within approximately 0.25 kilometers of the project property.

| <u>Equal/Higher Elevation</u> | <u>Address</u> | <u>Direction</u> | <u>Distance (m)</u> | <u>Map Key</u> |
|--------------------------------------|--------------------------------------------------|-------------------------|----------------------------|-----------------------|
| R.M. OF OTTAWA-CARLETON | ARLINGTON ST./KENT ST./BANK ST OTTAWA CITY ON | ENE | 105.38 | 16 |
| | 400 McLeod Street Ottawa ON K2P 1A6 | NNE | 163.17 | 45 |
| Sonnett Realty (1986) Inc. | 534 Bank Street Ottawa ON | E | 190.67 | 73 |
| | 138-148 Arlington Avenue Ottawa ON K1R 5S7 | WSW | 201.20 | 90 |
| Tommy & Lefebvre Investments Ltd. | 464 Bank St Ottawa ON K2P 1Z3 | NE | 214.76 | 103 |

| <u>Equal/Higher Elevation</u> | <u>Address</u> | <u>Direction</u> | <u>Distance (m)</u> | <u>Map Key</u> |
|-------------------------------|-----------------------------------------------------------|------------------|---------------------|---------------------|
| Axle Automotive Inc. | 410 Gladstone Ave Ottawa ON K2P 0Z1 | N | 231.07 | 126 |
| Tega Developments Inc. | 435 Gladstone Ave Ref. Plan 4R-21612 Ottawa ON K2P 0Y9 | NNW | 245.78 | 147 |

DTNK - Delisted Fuel Tanks

A search of the DTNK database, dated Oct 2023 has found that there are 14 DTNK site(s) within approximately 0.25 kilometers of the project property.

| <u>Equal/Higher Elevation</u> | <u>Address</u> | <u>Direction</u> | <u>Distance (m)</u> | <u>Map Key</u> |
|-------------------------------|-----------------------------------|------------------|---------------------|---------------------|
| MACEWEN PETROLEUM INC*** | 512A BANK ST OTTAWA ON | ENE | 150.96 | 37 |
| MACEWEN PETROLEUM INC*** | 512A BANK ST OTTAWA ON K2P 1Z6 | ENE | 150.96 | 37 |
| MACEWEN PETROLEUM INC*** | 512A BANK ST OTTAWA ON | ENE | 150.96 | 37 |
| MACEWEN PETROLEUM INC*** | 512A BANK ST OTTAWA ON | ENE | 150.96 | 37 |
| MACEWEN PETROLEUM INC*** | 512A BANK ST OTTAWA ON | ENE | 150.96 | 37 |
| MAIN GARAGE LTD | 435 GLADSTONE AV OTTAWA ON | NNW | 245.78 | 147 |
| MAIN GARAGE LTD | 435 GLADSTONE AV OTTAWA ON | NNW | 245.78 | 147 |
| MAIN GARAGE LTD | 435 GLADSTONE AV OTTAWA ON | NNW | 245.78 | 147 |

| <u>Equal/Higher Elevation</u> | <u>Address</u> | <u>Direction</u> | <u>Distance (m)</u> | <u>Map Key</u> |
|-------------------------------|---------------------------------------|------------------|---------------------|---------------------|
| MAIN GARAGE LTD | 435 GLADSTONE AV OTTAWA ON K2P 0Y9 | NNW | 245.78 | 147 |

| <u>Lower Elevation</u> | <u>Address</u> | <u>Direction</u> | <u>Distance (m)</u> | <u>Map Key</u> |
|----------------------------|---------------------------------------|------------------|---------------------|--------------------|
| VOYAGEUR COLONIAL LTD | 265 CATHERINE ST OTTAWA ON | S | 36.90 | 7 |
| | 265 CATHERINE ST OTTAWA ON K1R 7S5 | S | 36.90 | 7 |
| | 265 CATHERINE ST OTTAWA ON K1R 7S5 | S | 36.90 | 7 |
| MINUTE CAR WASH OTTAWA LTD | 270 CATHERINE ST OTTAWA ON K1R 5T3 | SE | 137.85 | 24 |
| MINUTE CAR WASH OTTAWA LTD | 270 CATHERINE ST OTTAWA ON | SE | 137.85 | 24 |

EASR - Environmental Activity and Sector Registry

A search of the EASR database, dated Oct 2011-Dec 31, 2024 has found that there are 3 EASR site(s) within approximately 0.25 kilometers of the project property.

| <u>Equal/Higher Elevation</u> | <u>Address</u> | <u>Direction</u> | <u>Distance (m)</u> | <u>Map Key</u> |
|-------------------------------------------|-------------------------------------------|------------------|---------------------|---------------------|
| 1043130 Ontario Inc. O/A Alek's Auto Body | 480 GLADSTONE AVE OTTAWA ON K1R 5N8 | WNW | 214.92 | 104 |
| TAGGART CONSTRUCTION LIMITED | 468 McLeod ST Ottawa ON K1R 5P8 | W | 216.18 | 107 |
| AXLE AUTOMOTIVE INC | 410 GLADSTONE AVENUE OTTAWA ON K2P 0Z1 | N | 231.07 | 126 |

EBR - Environmental Registry

A search of the EBR database, dated 1994 - Dec 31, 2024 has found that there are 3 EBR site(s) within approximately 0.25 kilometers of the project property.

| <u>Equal/Higher Elevation</u> | <u>Address</u> | <u>Direction</u> | <u>Distance (m)</u> | <u>Map Key</u> |
|-------------------------------------------------|-----------------------------------------------------------|-------------------------|----------------------------|---------------------------|
| MacEwen Petroleum Inc | 512-A Bank St, Ottawa, ON K2P 1Z6 CITY OF OTTAWA ON | ENE | 150.96 | <u>37</u> |
| CHSS International Investment & Management Ltd. | 423-425 McLeod Street Ottawa, ON K2P 1A5 Canada ON | NNW | 160.26 | <u>41</u> |

| <u>Lower Elevation</u> | <u>Address</u> | <u>Direction</u> | <u>Distance (m)</u> | <u>Map Key</u> |
|-------------------------------|------------------------------------------------------|-------------------------|----------------------------|--------------------------|
| Greyhound Lines Inc | 265 Catherine Street, Ottawa CITY OF OTTAWA ON | S | 36.90 | <u>7</u> |

ECA - Environmental Compliance Approval

A search of the ECA database, dated Oct 2011-Dec 31, 2024 has found that there are 16 ECA site(s) within approximately 0.25 kilometers of the project property.

| <u>Equal/Higher Elevation</u> | <u>Address</u> | <u>Direction</u> | <u>Distance (m)</u> | <u>Map Key</u> |
|-------------------------------------------------|-------------------------------------------------------------------|-------------------------|----------------------------|----------------------------|
| CHSS International Investment & Management Ltd. | 423-425 McLeod Street 443-447 Kent Street Ottawa ON K2A 3A1 | NNW | 160.26 | <u>41</u> |
| Domicile Holdings (2000) Inc. | 400 McLeod Street Ottawa ON K2A 0E7 | NNE | 163.17 | <u>45</u> |
| Taggart (Flora) Corporation | 488 Bank Street Ottawa ON K2P 1P9 | ENE | 187.26 | <u>67</u> |
| Sonnett Realty (1986) Inc. | 534 Bank Street Ottawa ON K2P 0A6 | E | 190.67 | <u>73</u> |
| 1030089 Ontario Limited | 138-148 Arlington Avenue Ottawa ON K2A 0E7 | WSW | 197.90 | <u>83</u> |
| Centretown Citizens Ottawa Corporation | 143 Arlington Ave Ottawa ON K2P 2M8 | WSW | 214.46 | <u>101</u> |

| <u>Equal/Higher Elevation</u> | <u>Address</u> | <u>Direction</u> | <u>Distance (m)</u> | <u>Map Key</u> |
|----------------------------------------------|-------------------------------------------------------------|-------------------------|----------------------------|-----------------------|
| Tommy & Lefebvre Investments Ltd. | 464 Bank St Ottawa ON K2P 1Z3 | NE | 214.76 | 103 |
| City of Ottawa | Lyon Street and McLeod Street Ottawa ON K2G 6J8 | W | 221.47 | 113 |
| Axle Automotive Inc. | 410 Gladstone Ave Ottawa ON K2P 0Z1 | N | 231.07 | 126 |
| Axle Automotive Inc. | 410 Gladstone Ave Ottawa ON K2P 0Z1 | N | 231.07 | 126 |
| Axle Automotive Inc. | 3270 Blais Rd and 410 Gladstone Avenue Ottawa ON K2P 0Z1 | N | 231.07 | 126 |
| Axle Automotive Inc. | 410 Gladstone Ave Ottawa ON K2P 0Z1 | N | 231.07 | 126 |
| Axle Automotive Inc. | 410 Gladstone Ave Ottawa ON K2P 0Z1 | N | 231.07 | 126 |
| The Corporation of the City of Ottawa | Flora Street Ottawa ON K1N 5A1 | ENE | 233.32 | 128 |
| The Regional Municipality of Ottawa-Carleton | Flora Street Ottawa ON K2P 2L7 | ENE | 233.32 | 128 |
| Tega Developments Inc. | 435 Gladstone Ave Ref. Plan 4R-21612 Ottawa ON K2A 1E4 | NNW | 245.78 | 147 |

EHS - ERIS Historical Searches

A search of the EHS database, dated 1999-Aug 31, 2024 has found that there are 27 EHS site(s) within approximately 0.25 kilometers of the project property.

| <u>Equal/Higher Elevation</u> | <u>Address</u> | <u>Direction</u> | <u>Distance (m)</u> | <u>Map Key</u> |
|-------------------------------|-------------------------------------------|------------------|---------------------|----------------------------|
| | 506 Kent Street Ottawa ON K2P 2B9 | ESE | 10.35 | <u>1</u> |
| | 504 A Kent Street Ottawa ON K2P 2B9 | NW | 30.15 | <u>2</u> |
| | 504 Kent Street Ottawa ON | NW | 30.15 | <u>2</u> |
| | 107 Arlington Ave Ottawa ON K1R5S4 | WSW | 105.16 | <u>15</u> |
| | n/a Ottawa ON K2P2G8 | ESE | 138.35 | <u>25</u> |
| | 240 Catherine Street Ottawa ON K2P 2G8 | ESE | 157.77 | <u>40</u> |
| | 510 Bank Street Ottawa ON K2P 1Z4 | ENE | 174.95 | <u>56</u> |
| | McLeod Street & Lyon Street Ottawa ON | WNW | 176.73 | <u>57</u> |
| | 37 Flora Street Ottawa ON | NE | 193.25 | <u>77</u> |
| | 430 Gladstone Avenue Ottawa ON K2P 0Z1 | NNW | 209.64 | <u>97</u> |
| | 519 Bank St Ottawa ON K2P1Z5 | E | 214.38 | <u>100</u> |
| | 143 Arlington Ave Ottawa ON K1R5S6 | WSW | 214.46 | <u>101</u> |

| <u>Equal/Higher Elevation</u> | <u>Address</u> | <u>Direction</u> | <u>Distance (m)</u> | <u>Map Key</u> |
|-------------------------------|-----------------------------------------------------|------------------|---------------------|---------------------|
| | 383 McLeod Street Ottawa ON K2P 1A5 | NNE | 219.26 | 111 |
| | 327-331 Catherine Street Ottawa ON K1R 5T4 | SW | 225.39 | 117 |
| | 484 Gladstone Avenue Ottawa ON K1R 5N8 | WNW | 225.49 | 119 |
| | 383 Mcleod St Ottawa ON | NNE | 230.90 | 125 |
| | 428 Kent Street Ottawa ON K2P 2B3 | NW | 242.74 | 140 |
| | 205 Catherine St Ottawa ON K2P1C3 | E | 242.82 | 141 |
| <u>Lower Elevation</u> | <u>Address</u> | <u>Direction</u> | <u>Distance (m)</u> | <u>Map Key</u> |
| | 511 Kent Street Ottawa Ontario Ottawa ON K2P 2B8 | ENE | 31.94 | 4 |
| | 511 Kent Street Ottawa ON K2P 2B8 | ENE | 32.34 | 5 |
| | 265 Catherine Street Ottawa ON K1R 7S5 | SSW | 79.68 | 9 |
| | 265 Catherine Street Ottawa ON K1R 7S5 | SSW | 86.83 | 10 |
| | 320 Catharine St Ottawa ON K1R5T5 | SW | 240.36 | 138 |

| | | | |
|-------------------------------------------|----|--------|---------------------|
| 320 Catherine Street Ottawa ON K1R 5T5 | SW | 240.41 | 139 |
| 320 Catherine Street Ottawa ON K1R 5T5 | SW | 240.41 | 139 |
| 320 Catherine Street Ottawa ON K1R 5T5 | SW | 240.41 | 139 |
| 320 Catherine Street Ottawa ON K1R 5T5 | SW | 240.41 | 139 |

EXP - List of Expired Fuels Safety Facilities

A search of the EXP database, dated Oct 2023 has found that there are 14 EXP site(s) within approximately 0.25 kilometers of the project property.

| <u>Equal/Higher Elevation</u> | <u>Address</u> | <u>Direction</u> | <u>Distance (m)</u> | <u>Map Key</u> |
|--------------------------------------|-------------------------------|-------------------------|----------------------------|-----------------------|
| MACEWEN PETROLEUM INC | 512A BANK ST OTTAWA ON | ENE | 150.96 | 37 |
| MACEWEN PETROLEUM INC | 512A BANK ST OTTAWA ON | ENE | 150.96 | 37 |
| MACEWEN PETROLEUM INC | 512A BANK ST OTTAWA ON | ENE | 150.96 | 37 |
| MACEWEN PETROLEUM INC | 512A BANK ST OTTAWA ON | ENE | 150.96 | 37 |
| MAIN GARAGE LTD | 435 GLADSTONE AV OTTAWA ON | NNW | 245.78 | 147 |
| MAIN GARAGE LTD | 435 GLADSTONE AV OTTAWA ON | NNW | 245.78 | 147 |

| <u>Equal/Higher Elevation</u> | <u>Address</u> | <u>Direction</u> | <u>Distance (m)</u> | <u>Map Key</u> |
|-------------------------------|-------------------------------|------------------|---------------------|----------------------------|
| MAIN GARAGE LTD | 435 GLADSTONE AV OTTAWA ON | NNW | 245.78 | <u>147</u> |
| | | | | |
| <u>Lower Elevation</u> | <u>Address</u> | <u>Direction</u> | <u>Distance (m)</u> | <u>Map Key</u> |
| VOYAGEUR CORP | 265 CATHERINE ST OTTAWA ON | S | 36.90 | <u>7</u> |
| VOYAGEUR CORP | 265 CATHERINE ST OTTAWA ON | S | 36.90 | <u>7</u> |
| VOYAGEUR CORP | 265 CATHERINE ST OTTAWA ON | S | 36.90 | <u>7</u> |
| MINUTE CAR WASH OTTAWA LTD | 270 CATHERINE ST OTTAWA ON | SE | 137.85 | <u>24</u> |
| MINUTE CAR WASH OTTAWA LTD | 270 CATHERINE ST OTTAWA ON | SE | 137.85 | <u>24</u> |
| MINUTE CAR WASH OTTAWA LTD | 270 CATHERINE ST OTTAWA ON | SE | 137.85 | <u>24</u> |
| MINUTE CAR WASH OTTAWA LTD | 270 CATHERINE ST OTTAWA ON | SE | 137.85 | <u>24</u> |

FST - Fuel Storage Tank

A search of the FST database, dated Oct 2023 has found that there are 6 FST site(s) within approximately 0.25 kilometers of the project property.

| <u>Equal/Higher Elevation</u> | <u>Address</u> | <u>Direction</u> | <u>Distance (m)</u> | <u>Map Key</u> |
|-------------------------------|---------------------------|------------------|---------------------|---------------------------|
| MACEWEN PETROLEUM INC | 512A BANK ST OTTAWA ON | ENE | 150.96 | <u>37</u> |
| MACEWEN PETROLEUM INC | 512A BANK ST OTTAWA ON | ENE | 150.96 | <u>37</u> |

| <u>Equal/Higher Elevation</u> | <u>Address</u> | <u>Direction</u> | <u>Distance (m)</u> | <u>Map Key</u> |
|-------------------------------|---------------------------|------------------|---------------------|--------------------|
| MACEWEN PETROLEUM INC | 512A BANK ST OTTAWA ON | ENE | 150.96 | 37 |
| MACEWEN PETROLEUM INC | 512A BANK ST OTTAWA ON | ENE | 150.96 | 37 |
| MACEWEN PETROLEUM INC | 512A BANK ST OTTAWA ON | ENE | 150.96 | 37 |
| MACEWEN PETROLEUM INC | 512A BANK ST OTTAWA ON | ENE | 150.96 | 37 |

FSTH - Fuel Storage Tank - Historic

A search of the FSTH database, dated Pre-Jan 2010* has found that there are 6 FSTH site(s) within approximately 0.25 kilometers of the project property.

| <u>Equal/Higher Elevation</u> | <u>Address</u> | <u>Direction</u> | <u>Distance (m)</u> | <u>Map Key</u> |
|-------------------------------|---------------------------------------|------------------|---------------------|---------------------|
| MACEWEN PETROLEUM INC*** | 512 BANK ST OTTAWA ON K2P 1Z6 | ENE | 150.96 | 37 |
| MACEWEN PETROLEUM INC*** | 512A BANK ST OTTAWA ON K2P 1Z6 | ENE | 150.96 | 37 |
| MAIN GARAGE LTD | 435 GLADSTONE AV OTTAWA ON K2P 0Y9 | NNW | 245.78 | 147 |
| MAIN GARAGE LTD | 435 GLADSTONE AV OTTAWA ON K2P 0Y9 | NNW | 245.78 | 147 |

| <u>Lower Elevation</u> | <u>Address</u> | <u>Direction</u> | <u>Distance (m)</u> | <u>Map Key</u> |
|------------------------|---------------------------------------|------------------|---------------------|-------------------|
| VOYAGEUR CORP | 265 CATHERINE ST OTTAWA ON K1R 7S5 | S | 36.90 | 7 |

| | | | | |
|---------------|---------------------------------------|---|-------|-------------------|
| VOYAGEUR CORP | 265 CATHERINE ST OTTAWA ON K1R 7S5 | S | 36.90 | 7 |
|---------------|---------------------------------------|---|-------|-------------------|

GEN - Ontario Regulation 347 Waste Generators Summary

A search of the GEN database, dated 1986-Nov 30, 2022 has found that there are 113 GEN site(s) within approximately 0.25 kilometers of the project property.

| <u>Equal/Higher Elevation</u> | <u>Address</u> | <u>Direction</u> | <u>Distance (m)</u> | <u>Map Key</u> |
|---------------------------------------|------------------------------------------|-------------------------|----------------------------|-----------------------|
| SAFETY VERMIN CONTROL | 504-A Kent Street Ottawa ON K2P 2B9 | NW | 30.15 | 2 |
| Ottawa-Carleton District School Board | 28 Arlington Avenue Ottawa ON K2P 1C2 | E | 97.22 | 13 |
| Ottawa-Carleton District School Board | 28 Arlington Avenue Ottawa ON K2P 1C2 | E | 97.22 | 13 |
| Ottawa-Carleton District School Board | 28 Arlington Avenue Ottawa ON K2P 1C2 | E | 97.22 | 13 |
| Ottawa-Carleton District School Board | 28 Arlington Avenue Ottawa ON K2P 1C2 | E | 97.22 | 13 |
| Ottawa-Carleton District School Board | 28 Arlington Avenue Ottawa ON | E | 97.22 | 13 |
| Ottawa-Carleton District School Board | 28 Arlington Avenue Ottawa ON K2P 1C2 | E | 97.22 | 13 |
| Ottawa-Carleton District School Board | 28 Arlington Avenue Ottawa ON K2P 1C2 | E | 97.22 | 13 |
| Ottawa-Carleton District School Board | 28 Arlington Avenue Ottawa ON K2P 1C2 | E | 97.22 | 13 |

| <u>Equal/Higher Elevation</u> | <u>Address</u> | <u>Direction</u> | <u>Distance (m)</u> | <u>Map Key</u> |
|-------------------------------------------------------|---------------------------------------------------|-------------------------|----------------------------|---------------------------|
| Ottawa-Carleton District School Board Health & Safety | 28 Arlington Avenue Ottawa ON K2P 1C2 | E | 97.22 | <u>13</u> |
| Ottawa-Carleton District School Board Health & Safety | 28 Arlington Avenue Ottawa ON K2P 1C2 | E | 97.22 | <u>13</u> |
| Ottawa-Carleton District School Board Health & Safety | 28 Arlington Avenue Ottawa ON K2P 1C2 | E | 97.22 | <u>13</u> |
| Ottawa-Carleton District School Board | 28 Arlington Avenue Ottawa ON K2P 1C2 | E | 97.22 | <u>13</u> |
| Ottawa-Carleton District School Board | Glashan PS 28 Arlington Ave. Ottawa ON K2P 1C2 | E | 97.22 | <u>13</u> |
| R.W. Tomlinson Ltd. | Kent Street at McLoed Street Ottawa ON K1R5P6 | NNW | 143.46 | <u>29</u> |
| ALLSPORT RENTALS & SALES 02-779 | 512 BANK ST. OTTAWA ON K2P 1Z6 | ENE | 150.96 | <u>37</u> |
| ALLSPORT RENTALS & SALES | 512 BANK STREET OTTAWA ON K2P 1Z6 | ENE | 150.96 | <u>37</u> |
| ALPHATEXT RONALDS PRINTING | 240 CATHERING ST OTTAWA ON K2P 2G8 | ESE | 157.77 | <u>40</u> |
| ALPHATEXT RONALDS PRINTING 02-115 | 240 CATHERING ST OTTAWA ON K2P 2G8 | ESE | 157.77 | <u>40</u> |
| PRINTING HOUSE LTD. | 240 CATHERINE STREET OTTAWA ON K2P 2G8 | ESE | 157.77 | <u>40</u> |
| PRINTING HOUSE LTD., THE | 240 CATHERINE STREET OTTAWA ON K2P 2G8 | ESE | 157.77 | <u>40</u> |

| <u>Equal/Higher Elevation</u> | <u>Address</u> | <u>Direction</u> | <u>Distance (m)</u> | <u>Map Key</u> |
|--------------------------------------|--------------------------------------------------------|-------------------------|----------------------------|---------------------------|
| Maninvest Inc. | 240 Catherine Ottawa ON K2P 2G8 | ESE | 157.77 | <u>40</u> |
| PRINTING HOUSE LTD., THE | 240 CATHERINE STREET OTTAWA ON K2P 2G8 | ESE | 157.77 | <u>40</u> |
| PRINTING HOUSE LTD., THE | 240 CATHERINE STREET OTTAWA ON K2P 2G8 | ESE | 157.77 | <u>40</u> |
| Cima Canada Inc | 240 Catherine St Suite 110 Ottawa ON K2P 2G8 | ESE | 157.77 | <u>40</u> |
| 240 Catherine Street Inc. | 240 Catherine Street Ottawa ON K2P 2G8 | ESE | 157.77 | <u>40</u> |
| GumDocs Dental Centre | 240 Catherine Street Fourth Floor Ottawa ON K2P 2G8 | ESE | 157.77 | <u>40</u> |
| GumDocs Dental Centre | 240 Catherine Street Fourth Floor Ottawa ON K2P 2G8 | ESE | 157.77 | <u>40</u> |
| Dentistry On Catherine Street | 240 Catherine Street Fourth Floor Ottawa ON K2P 2G8 | ESE | 157.77 | <u>40</u> |
| LJ RIOPELLE | 510 BANK ST OTTAWA ON K2P 1Z4 | ENE | 174.95 | <u>56</u> |
| PRINTING HOUSE LTD., THE | 523 BANK STREET OTTAWA ON K2P 1Z5 | E | 198.72 | <u>84</u> |
| OCSCC 752 | 457 McLeod Street Ottawa ON K1R 5P5 | WNW | 198.97 | <u>85</u> |

| <u>Equal/Higher Elevation</u> | <u>Address</u> | <u>Direction</u> | <u>Distance (m)</u> | <u>Map Key</u> |
|--------------------------------------|-------------------------------------------|-------------------------|----------------------------|----------------------------|
| PROCESS PHOTO CENTRE LTD. | 529 BANK STREET OTTAWA ON K2P 1Z5 | E | 199.70 | <u>86</u> |
| PROCESS PHOTO CENTRE LTD. | 529 Bank St. Ottawa ON K2P 1Z5 | E | 199.70 | <u>86</u> |
| PRITCHARD ANDREWS | 461 MCCLEOD OTTAWA ON K1R 5N8 | WNW | 205.47 | <u>93</u> |
| GLADSTONE (OUT OF BUS) 17-619 | 430 GLADSTONE AVENUE OTTAWA ON K2P 0Z1 | NNW | 209.64 | <u>97</u> |
| OTTAWA MOUNTAIN MASTERS LTD. 29-662 | 519 BANK ST. OTTAWA ON K2P 1Z5 | E | 214.38 | <u>100</u> |
| OTTAWA MOUNTAIN MASTERS LTD. | 519 BANK STREET OTTAWA ON K2P 1Z5 | E | 214.38 | <u>100</u> |
| TOMMY & LEFEBVRE INC. | 464 BANK ST. OTTAWA ON K2P 1Z3 | NE | 214.76 | <u>103</u> |
| TOMMY & LEFEBVRE INC. 37-488 | 464 BANK ST. OTTAWA ON K2P 1Z3 | NE | 214.76 | <u>103</u> |
| TOMMY & LEFEBVRE INCORPORATED | 464 BANK STREET OTTAWA ON K2P 1Z3 | NE | 214.76 | <u>103</u> |
| TOMMY & LEFEBVRE INCORPORATED | 464 BANK STREET OTTAWA ON K2P 1Z3 | NE | 214.76 | <u>103</u> |
| TOMMY & LEFEBVRE INCORPORATED | 464 BANK STREET OTTAWA ON K2P 1Z3 | NE | 214.76 | <u>103</u> |
| TOMMY & LEFEBVRE INCORPORATED | 464 BANK STREET OTTAWA ON K2P 1Z3 | NE | 214.76 | <u>103</u> |

| <u>Equal/Higher Elevation</u> | <u>Address</u> | <u>Direction</u> | <u>Distance (m)</u> | <u>Map Key</u> |
|-------------------------------------------------------|-----------------------------------------------------------------------------------------------|-------------------------|----------------------------|----------------------------|
| TOMMY & LEFEBVRE INCORPORATED | 464 BANK STREET OTTAWA ON K2P 1Z3 | NE | 214.76 | <u>103</u> |
| TOMMY & LEFEBVRE INCORPORATED | 464 BANK STREET OTTAWA ON | NE | 214.76 | <u>103</u> |
| TOMMY & LEFEBVRE INCORPORATED | 464 BANK STREET OTTAWA ON K2P 1Z3 | NE | 214.76 | <u>103</u> |
| TOMMY & LEFEBVRE INCORPORATED | 464 BANK STREET OTTAWA ON K2P 1Z3 | NE | 214.76 | <u>103</u> |
| Tomlinson Environmental | 464 Bank Str Ottawa ON K2P 1Z3 | NE | 214.76 | <u>103</u> |
| GVT. OF CANADA-NATIONAL MUSEUM OF | NATURAL SCIENCES, 491 BANK ST. C/O P.W.C. 140 PROMENADE DU PORTAGE OTTAWA ON K2P 1Z2 | ENE | 218.32 | <u>108</u> |
| GVT. OF CANADA-NATIONAL MUSEUM OF 17-236 | NATURAL SCIENCES, 491 BANK ST. C/O P.W.C. 140 PROMENADE DU PORTAGE OTTAWA ON K2P 1Z2 | ENE | 218.32 | <u>108</u> |
| NATIONAL MUSEUMS OF CAN (OUT OF BUSINESS) | NATIONAL MUSEUM OF NATURAL SCIENCES 491 BANK STREET OTTAWA ON K2P 1Z2 | ENE | 218.32 | <u>108</u> |
| PBC Delvelopment and Construction Management Group | 485 Bank St Ottawa ON K2P 1Z2 | NE | 225.47 | <u>118</u> |
| PBC Development and Construction Management Group | 485 Bank St, Suite 205 Ottawa ON K2P 1Z2 | NE | 225.47 | <u>118</u> |
| PBC Development & Construction Management Group In | 485 Bank Street Suit 205 Ottawa ON K2P 1Z2 | NE | 225.47 | <u>118</u> |

| <u>Equal/Higher Elevation</u> | <u>Address</u> | <u>Direction</u> | <u>Distance (m)</u> | <u>Map Key</u> |
|--------------------------------------|-----------------------------------------|-------------------------|----------------------------|----------------------------|
| Axle Automotive Inc. | 410 Gladstone Ave. Ottawa ON K2P 0Z1 | N | 231.07 | <u>126</u> |
| Axle Automotive Inc. | 410 Gladstone Ave. Ottawa ON K2P 0Z1 | N | 231.07 | <u>126</u> |
| Axle Automotive Inc. | 410 Gladstone Ave. Ottawa ON K2P 0Z1 | N | 231.07 | <u>126</u> |
| Axle Automotive Inc. | 410 Gladstone Ave. Ottawa ON K2P 0Z1 | N | 231.07 | <u>126</u> |
| Axle Automotive Inc. | 410 Gladstone Ave. Ottawa ON K2P 0Z1 | N | 231.07 | <u>126</u> |
| Axle Automotive Inc. | 410 Gladstone Ave. Ottawa ON | N | 231.07 | <u>126</u> |
| Axle Automotive Inc. | 410 Gladstone Ave. Ottawa ON K2P 0Z1 | N | 231.07 | <u>126</u> |
| Axle Automotive Inc. | 410 Gladstone Ave. Ottawa ON K2P 0Z1 | N | 231.07 | <u>126</u> |
| Axle Automotive Inc. | 410 Gladstone Ave. Ottawa ON K2P 0Z1 | N | 231.07 | <u>126</u> |
| Axle Automotive Inc. | 410 Gladstone Ave. Ottawa ON K2P 0Z1 | N | 231.07 | <u>126</u> |
| Axle Automotive Inc. | 410 Gladstone Ave. Ottawa ON K2P 0Z1 | N | 231.07 | <u>126</u> |
| Axle Automotive Inc. | 410 Gladstone Ave. Ottawa ON K2P 0Z1 | N | 231.07 | <u>126</u> |
| Axle Automotive Inc. | 410 Gladstone Ave. Ottawa ON K2P 0Z1 | N | 231.07 | <u>126</u> |
| Axle Automotive Inc. | 410 Gladstone Ave. Ottawa ON K2P 0Z1 | N | 231.07 | <u>126</u> |

| <u>Equal/Higher Elevation</u> | <u>Address</u> | <u>Direction</u> | <u>Distance (m)</u> | <u>Map Key</u> |
|---------------------------------------------|------------------------------------------------------|-------------------------|----------------------------|----------------------------|
| PRINT ACTION LTD. 31-827 | 486 GLADSTONE AVE. OTTAWA ON K1R 5N8 | WNW | 231.23 | <u>127</u> |
| PRINT ACTION LIMITED | 486 GLADSTONE AVENUE OTTAWA ON K1R 5N8 | WNW | 231.23 | <u>127</u> |
| BOOTS AND BOARDS | 499 BANK STREET OTTAWA ON K2P 1Z2 | NE | 236.66 | <u>131</u> |
| BOOTS AND BOARDS 06-357 | 499 BANK STREET OTTAWA ON K2P 1Z2 | NE | 236.66 | <u>131</u> |
| CBM Elevator Ltd | 258 Argyle Avenue Ottawa ON K2P 1B9 | ENE | 238.05 | <u>133</u> |
| Capital Elevator Ltd | 258 ARGYLE AVENUE Ottawa ON K2P 1B9 | ENE | 238.05 | <u>133</u> |
| CAPITAL ELEVATOR LTD | 258 ARGYLE STREET OTTAWA ON K2P1B9 | ENE | 238.05 | <u>133</u> |
| Centertown Citizens Ottawa Corp. | 258 Argyle Avenue Ottawa ON K2P 1B9 | ENE | 238.05 | <u>133</u> |
| GVT. OF CAN. - PUBLIC WORKS CANADA | WAREHOUSE 205 CATHERINE ST. OTTAWA ON K2P 1C3 | E | 242.82 | <u>141</u> |
| GVT. OF CAN. - PUBLIC WORKS CANADA00 000 | WAREHOUSE 205 CATHERINE ST. OTTAWA ON K2P 1C3 | E | 242.82 | <u>141</u> |
| GINN PHOTOGRAPHIC COMPANY | 205 CATHERINE STREET, SUITE 100 OTTAWA ON K2P 1C3 | E | 242.82 | <u>141</u> |

| <u>Equal/Higher Elevation</u> | <u>Address</u> | <u>Direction</u> | <u>Distance (m)</u> | <u>Map Key</u> |
|---------------------------------------|-------------------------------------------------------------|-------------------------|----------------------------|-----------------------|
| GINN PHOTOGRAPHIC COMPANY | 205 CATHERINE STREET SUITE 100 OTTAWA ON K2P 1C3 | E | 242.82 | 141 |
| Unico Auto Service | 457 Gladstone avenue Ottawa ON K1R 5N7 | NW | 245.17 | 146 |
| Unico Auto Service | 457 Gladstone avenue Ottawa ON K1R 5N7 | NW | 245.17 | 146 |
| TEGA HOMES | 435 GLADSTONE OTTAWA ON K2P 0Y9 | NNW | 245.78 | 147 |
| 1225763 ONTARIO INC. | 333 CATHERINE STREET, UNIT 101 OTTAWA ON K1R 5T4 | SW | 248.81 | 150 |
| <u>Lower Elevation</u> | <u>Address</u> | <u>Direction</u> | <u>Distance (m)</u> | <u>Map Key</u> |
| VOYAGEUR COLONIAL LTD. | 265 CATHERINE ST. 2105 BANTREE ST. OTTAWA ON K1R 7S5 | S | 36.90 | 7 |
| VOYAGEUR COLONIAL LTD. | 265 CATHERINE ST. C/O 2105 BANTREE ST. OTTAWA ON K1R 7S5 | S | 36.90 | 7 |
| VOYAGEUR COLONIAL LTD. | 265 CATHERINE STREET OTTAWA ON K1R 7S5 | S | 36.90 | 7 |
| VOYAGEUR COLONIAL LTD. 40-160 | 265 CATHERINE ST. C/O 2105 BANTREE ST. OTTAWA ON K1R 7S5 | S | 36.90 | 7 |
| VOYAGEUR COLONIAL LIMITED | 265 CATHERINE STREET OTTAWA ON K1R 7S5 | S | 36.90 | 7 |
| Greyhound Canada Transportation Corp. | 265 Catherine Street Ottawa ON K1R 7S5 | S | 36.90 | 7 |

| | | | | |
|---------------------------------------|-------------------------------------------|----|--------|---------------------------|
| Greyhound Canada Transportation Corp. | 265 Catherine Street Ottawa ON K1R 7S5 | S | 36.90 | <u>7</u> |
| Greyhound Canada Transportation Corp. | 265 Catherine Street Ottawa ON K1R 7S5 | S | 36.90 | <u>7</u> |
| Greyhound Canada ULC | 265 Catherine Street Ottawa ON K1R 7S5 | S | 36.90 | <u>7</u> |
| Greyhound Canada ULC | 265 Catherine Street Ottawa ON K1R 7S5 | S | 36.90 | <u>7</u> |
| Greyhound Canada ULC | 265 Catherine Street Ottawa ON | S | 36.90 | <u>7</u> |
| Greyhound Canada ULC | 265 Catherine Street Ottawa ON K1R 7S5 | S | 36.90 | <u>7</u> |
| Greyhound Canada ULC | 265 Catherine Street Ottawa ON K1R 7S5 | S | 36.90 | <u>7</u> |
| Greyhound Canada ULC | 265 Catherine Street Ottawa ON K1R 7S5 | S | 36.90 | <u>7</u> |
| Greyhound Canada ULC | 265 Catherine Street Ottawa ON K1R 7S5 | S | 36.90 | <u>7</u> |
| Greyhound Canada ULC | 265 Catherine Street Ottawa ON K1R 7S5 | S | 36.90 | <u>7</u> |
| Greyhound Canada ULC | 265 Catherine Street Ottawa ON K1R 7S5 | S | 36.90 | <u>7</u> |
| Greyhound Canada ULC | 265 Catherine Street Ottawa ON K1R 7S5 | S | 36.90 | <u>7</u> |
| Brigil | 265 Catherine St Ottawa ON K1R 7S5 | S | 36.90 | <u>7</u> |
| MINUTE CAR WASH (OTTAWA) LTD. | 270 CATHERINE STREET OTTAWA ON K1R 5T3 | SE | 137.85 | <u>24</u> |

| | | | | |
|------------------------------------------------|--------------------------------------------------|-----|--------|----------------------------|
| tannis trading | 288 catherine st ottawa ON K1R 5T3 | SSW | 181.80 | <u>60</u> |
| tannis food distributors | 288 catherine st ottawa ON K1R 5T3 | SSW | 181.80 | <u>60</u> |
| tannis trading | 288 catherine st ottawa ON K1R 5T3 | SSW | 181.80 | <u>60</u> |
| tannis trading | 288 catherine st ottawa ON K1R 5T3 | SSW | 181.80 | <u>60</u> |
| tannis trading | 288 catherine st ottawa ON K1R 5T3 | SSW | 181.80 | <u>60</u> |
| R.W. Tomlinson/CSST | Kent St and Chamberlain Ave Ottawa ON K1S 1V9 | SSE | 230.64 | <u>124</u> |
| R.W. Tomlinson/CSST | Kent St and Chamberlain Ave Ottawa ON K1S 1V9 | SSE | 230.64 | <u>124</u> |
| RENTALEX LTD. | 320 CATHERINE STREET OTTAWA ON K1R 5T5 | SW | 240.41 | <u>139</u> |
| RENTALEX LIMITED | 320 CATHERINE STREET OTTAWA ON K1R 5T5 | SW | 240.41 | <u>139</u> |
| RENTAL SERVICE CORPORATION OF CANADA LTD | 320 CATHERINE STREET OTTAWA ON K1R 5T5 | SW | 240.41 | <u>139</u> |
| The Sherwin-Williams Company | 320 Catherine Street ottawa ON K1R 5T5 | SW | 240.41 | <u>139</u> |

HINC - TSSA Historic Incidents

A search of the HINC database, dated 2006-June 2009* has found that there are 3 HINC site(s) within approximately 0.25 kilometers of the project property.

| <u>Equal/Higher Elevation</u> | <u>Address</u> | <u>Direction</u> | <u>Distance (m)</u> | <u>Map Key</u> |
|-------------------------------|-------------------------------------------------------------|------------------|---------------------|----------------------------|
| | INTERSECTION OF BANK STREET & CATHERINE STREET OTTAWA ON | E | 196.24 | <u>79</u> |
| | 464 BANK STREET OTTAWA ON K2P 1Z3 | NE | 214.76 | <u>103</u> |

| <u>Lower Elevation</u> | <u>Address</u> | <u>Direction</u> | <u>Distance (m)</u> | <u>Map Key</u> |
|------------------------|-------------------------------------------|------------------|---------------------|--------------------------|
| | 265 CATHERINE STREET OTTAWA ON K1R 7S5 | S | 36.90 | <u>7</u> |

INC - Fuel Oil Spills and Leaks

A search of the INC database, dated 31 Oct, 2023 has found that there are 2 INC site(s) within approximately 0.25 kilometers of the project property.

| <u>Lower Elevation</u> | <u>Address</u> | <u>Direction</u> | <u>Distance (m)</u> | <u>Map Key</u> |
|------------------------|-------------------------------|------------------|---------------------|--------------------------|
| VOYAGEUR CORP | 265 CATHERINE ST OTTAWA ON | S | 36.90 | <u>7</u> |
| VOYAGEUR CORP | 265 CATHERINE ST OTTAWA ON | S | 36.90 | <u>7</u> |

PES - Pesticide Register

A search of the PES database, dated Oct 2011-Dec 31, 2024 has found that there are 7 PES site(s) within approximately 0.25 kilometers of the project property.

| <u>Equal/Higher Elevation</u> | <u>Address</u> | <u>Direction</u> | <u>Distance (m)</u> | <u>Map Key</u> |
|----------------------------------------|---------------------------------------|------------------|---------------------|--------------------------|
| SAFETY VERMIN CONTROL | 504A KENT ST OTTAWA ON K2P 2B9 | NW | 30.15 | <u>2</u> |
| SAFETY VERMIN CONTROL MARETH LTD. | 504A KENT STREET OTTAWA ON K2P 2B9 | NW | 30.15 | <u>2</u> |
| SAFETY VERMIN CONTROL / MARETH LTD. | 504-A KENT STREET OTTAWA ON K2P2B9 | NW | 30.15 | <u>2</u> |

| <u>Equal/Higher Elevation</u> | <u>Address</u> | <u>Direction</u> | <u>Distance (m)</u> | <u>Map Key</u> |
|----------------------------------------|---------------------------------------|------------------|---------------------|--------------------------|
| SAFETY VERMIN CONTROL | 504-A KENT ST OTTAWA ON K2P 2B9 | NW | 30.15 | <u>2</u> |
| SAFETY VERMIN CONTROL | 504-A KENT ST OTTAWA ON K2P2B9 | NW | 30.15 | <u>2</u> |
| SAFETY VERMIN CONTROL | 504-A KENT ST OTTAWA ON K2P2B9 | NW | 30.15 | <u>2</u> |
| SAFETY VERMIN CONTROL / MARETH LTD. | 504-A KENT STREET OTTAWA ON K2P2B9 | NW | 30.15 | <u>2</u> |

PINC - Pipeline Incidents

A search of the PINC database, dated Feb 28, 2021 has found that there are 10 PINC site(s) within approximately 0.25 kilometers of the project property.

| <u>Equal/Higher Elevation</u> | <u>Address</u> | <u>Direction</u> | <u>Distance (m)</u> | <u>Map Key</u> |
|------------------------------------|----------------------------------------------|------------------|---------------------|---------------------------|
| REBEL TENTS | 504A KENT ST,,OTTAWA,ON,K2P 2B9,CA ON | NW | 30.15 | <u>2</u> |
| STEVE VAIVE | 436 MCLEOD ST,,OTTAWA,ON,K1R 5P6,CA ON | NW | 117.62 | <u>18</u> |
| PIPELINE HIT 1 1/4" | 442 MCLEOD ST,,OTTAWA,ON,K1R 5P6,CA ON | WNW | 126.46 | <u>21</u> |
| STEVE VAIVE | 452 MCLEOD ST,,OTTAWA,ON,K1R 5P6,CA ON | WNW | 146.74 | <u>32</u> |
| NATURAL IMPRESSIONS LANDSCAPING | 429 MCLEOD ST,,OTTAWA,ON,K1R 5P5,CA ON | NW | 167.26 | <u>48</u> |
| STEVE VAIVE | 466 MCLEOD ST,,OTTAWA,ON,K1R 5P6,CA ON | W | 183.63 | <u>63</u> |

| <u>Equal/Higher Elevation</u> | <u>Address</u> | <u>Direction</u> | <u>Distance (m)</u> | <u>Map Key</u> |
|-------------------------------|----------------------------------------------|------------------|---------------------|---------------------|
| ENBRIDGE GAS INC | 488 BANK ST.,OTTAWA,ON,K2P 1Z4, CA ON | ENE | 187.26 | 67 |
| ENBRIDGE GAS INC | 443 KENT ST.,OTTAWA,ON,K2P 2B4, CA ON | NNW | 188.60 | 68 |
| PIPELINE HIT 1 1/4" | 208 FLORA ST.,OTTAWA,ON,K1R 5R7,CA ON | WSW | 246.53 | 148 |
| PIPELINE HIT 1 1/4 | 482 MCLEOD ST.,OTTAWA,ON,K1R 5P8,CA ON | W | 247.06 | 149 |

PRT - Private and Retail Fuel Storage Tanks

A search of the PRT database, dated 1989-1996* has found that there are 7 PRT site(s) within approximately 0.25 kilometers of the project property.

| <u>Equal/Higher Elevation</u> | <u>Address</u> | <u>Direction</u> | <u>Distance (m)</u> | <u>Map Key</u> |
|-------------------------------|--------------------------------------|------------------|---------------------|---------------------|
| MACEWEN PETROLEUM INC | 512 BANK ST OTTAWA ON K2P 1Z6 | ENE | 150.96 | 37 |
| MACEWEN PETROLEUM INC | 512A BANK ST OTTAWA ON K2P1Z6 | ENE | 150.96 | 37 |
| SUNYS PETROLEUM INC | 435 GLADSTONE AV OTTAWA ON K2P0Y9 | NNW | 245.78 | 147 |
| SUNYS PETROLEUM INC | 435 GLADSTONE AV OTTAWA ON K2P0Y9 | NNW | 245.78 | 147 |

| <u>Lower Elevation</u> | <u>Address</u> | <u>Direction</u> | <u>Distance (m)</u> | <u>Map Key</u> |
|------------------------|--------------------------------------|------------------|---------------------|-------------------|
| VOYAGEUR COLONIAL LTD | 265 CATHERINE ST OTTAWA ON K1R7S5 | S | 36.90 | 7 |

| | | | | |
|----------------------------|---------------------------------------|----|--------|--------------------|
| VOYAGEUR COLONIAL LTD | 265 CATHERINE ST OTTAWA ON K1R 7S5 | S | 36.90 | 7 |
| MINUTE CAR WASH OTTAWA LTD | 270 CATHERINE ST OTTAWA ON K1R5T3 | SE | 137.85 | 24 |

PTTW - Permit to Take Water

A search of the PTTW database, dated 1994 - Dec 31, 2024 has found that there are 1 PTTW site(s) within approximately 0.25 kilometers of the project property.

| <u>Lower Elevation</u> | <u>Address</u> | <u>Direction</u> | <u>Distance (m)</u> | <u>Map Key</u> |
|-------------------------------|-------------------------------------------------|-------------------------|----------------------------|-----------------------|
| 11034936 Canada Inc. | 265 Catherine Street Ottawa, ON Canada ON | S | 36.90 | 7 |

RSC - Record of Site Condition

A search of the RSC database, dated 1997-Sept 2001, Oct 2004-Jan 2025 has found that there are 4 RSC site(s) within approximately 0.25 kilometers of the project property.

| <u>Equal/Higher Elevation</u> | <u>Address</u> | <u>Direction</u> | <u>Distance (m)</u> | <u>Map Key</u> |
|--------------------------------------|--------------------------------------|-------------------------|----------------------------|-----------------------|
| Mr. Milad Ladany | 37 FLORA ST ON OTTAWA ON | NE | 193.25 | 77 |
| 11003984 CANADA INC | 327 CATHERINE STREET ON Ottawa ON | SW | 230.22 | 123 |
| Dwell by Domicile Inc. | 486 GLADSTONE AVE ON OTTAWA ON | WNW | 231.23 | 127 |
| 11003984 CANADA INC | 331 CATHERINE STREET ON Ottawa ON | SW | 237.22 | 132 |

RST - Retail Fuel Storage Tanks

A search of the RST database, dated 1999-Apr 30, 2024 has found that there are 6 RST site(s) within approximately 0.25 kilometers of the project property.

| <u>Equal/Higher Elevation</u> | <u>Address</u> | <u>Direction</u> | <u>Distance (m)</u> | <u>Map Key</u> |
|--------------------------------------|---------------------------------------|-------------------------|----------------------------|----------------------------|
| MACEWEN PETROLEUM INC | 512 BANK ST OTTAWA ON K2P1Z6 | ENE | 150.96 | <u>37</u> |
| MACEWEN PETROLEUM INC | 512A BANK ST OTTAWA ON K2P1Z6 | ENE | 150.96 | <u>37</u> |
| MACEWEN PETROLEUM INC | 512 BANK ST OTTAWA ON K2P1Z6 | ENE | 150.96 | <u>37</u> |
| MACEWEN PETROLEUM INC | 512 BANK ST OTTAWA ON K2P 1Z6 | ENE | 150.96 | <u>37</u> |
| MACEWEN PETROLIUM | 520 BANK OTTAWA ON K1S 3T3 | ENE | 150.96 | <u>37</u> |
| MAIN GARAGE LTD | 435 GLADSTONE AVE OTTAWA ON K2P0Y9 | NNW | 245.78 | <u>147</u> |

SCT - Scott's Manufacturing Directory

A search of the SCT database, dated 1992-Mar 2011* has found that there are 16 SCT site(s) within approximately 0.25 kilometers of the project property.

| <u>Equal/Higher Elevation</u> | <u>Address</u> | <u>Direction</u> | <u>Distance (m)</u> | <u>Map Key</u> |
|--------------------------------------|--------------------------------------------------|-------------------------|----------------------------|---------------------------|
| THE PRINTING HOUSE LTD | 240 CATHERINE ST SUITE 105 OTTAWA ON K2P 2G8 | ESE | 157.77 | <u>40</u> |
| THE CANADA CHINA NEWS | 240 CATHERINE ST SUITE 201 OTTAWA ON K2P 2G8 | ESE | 157.77 | <u>40</u> |
| Corporate Express Office | 240 rue Catherine Suite 103 Ottawa ON K2P 2G8 | ESE | 157.77 | <u>40</u> |
| THE PRINTING HOUSE LTD. | 240 Catherine St Suite 105 Ottawa ON K2P 2G8 | ESE | 157.77 | <u>40</u> |

| <u>Equal/Higher Elevation</u> | <u>Address</u> | <u>Direction</u> | <u>Distance (m)</u> | <u>Map Key</u> |
|--------------------------------------------|-------------------------------------------------|-------------------------|----------------------------|----------------------------|
| PRINTING HOUSE LTD THE | 523 BANK ST OTTAWA ON K2P 1Z5 | E | 198.72 | <u>84</u> |
| CWG Footcare Inc. | 485 Bank St Suite 209 Ottawa ON K2P 1Z2 | NE | 225.47 | <u>118</u> |
| Axle Automotive Inc. | 410 Gladstone Ave Ottawa ON K2P 0Z1 | N | 231.07 | <u>126</u> |
| PRINT ACTION LIMITED | 486 GLADSTONE AVE OTTAWA ON K1R 5N8 | WNW | 231.23 | <u>127</u> |
| RealDecoy Inc. | 205 Catherine St Unit 1 Ottawa ON K2P 1C3 | E | 242.82 | <u>141</u> |
| Cdn Arctic Resources Committee | 488 Gladstone Ave Ottawa ON K1R 5N8 | WNW | 245.06 | <u>145</u> |
| Enviro-Curb Manufacturing Inc. | 333 Catherine St Suite 201 Ottawa ON K1R 5T4 | SW | 248.81 | <u>150</u> |
| Jondor Holdings Inc. - Capital Stamping | 465 Gladstone Ave Ottawa ON K1R 5N7 | NW | 249.70 | <u>151</u> |
| JONDOR HOLDINGS INC. | 465 Gladstone Ave Ottawa ON K1R 5N7 | NW | 249.70 | <u>151</u> |
| JONDOR HOLDINGS INC. - CAPITAL | 465 GLADSTONE AVE OTTAWA ON K1R 5N7 | NW | 249.70 | <u>151</u> |
| Capital Stamp Ltd. | 465 Gladstone Ave Ottawa ON K1R 5N7 | NW | 249.70 | <u>151</u> |

| <u>Lower Elevation</u> | <u>Address</u> | <u>Direction</u> | <u>Distance (m)</u> | <u>Map Key</u> |
|-------------------------------|-----------------------|-------------------------|----------------------------|-----------------------|
|-------------------------------|-----------------------|-------------------------|----------------------------|-----------------------|

SPL - Ontario Spills

A search of the SPL database, dated 1988-Jun 2024; Aug-Nov 2024 has found that there are 32 SPL site(s) within approximately 0.25 kilometers of the project property.

| <u>Equal/Higher Elevation</u> | <u>Address</u> | <u>Direction</u> | <u>Distance (m)</u> | <u>Map Key</u> |
|--------------------------------------|--------------------------------------------------------------------|-------------------------|----------------------------|-----------------------|
| | 504A Kent Street in Ottawa Ottawa ON | NW | 30.15 | 2 |
| PRIVATE RESIDENCE | 477 KENT STREET FURNACE OIL TANK OTTAWA CITY ON K2P 2B6 | N | 95.89 | 12 |
| Tomlinson<UNOFFICIAL> | Kent Street and Catherine Street Ottawa ON | SE | 98.22 | 14 |
| | Catherine St and Kent St, Ottawa OTTAWA ON | SE | 98.22 | 14 |
| Enbridge Gas Distribution Inc. | 436 McLeod Street Ottawa ON | NW | 117.62 | 18 |
| | North Side of 95 Flora St OTTAWA ON | NNE | 123.99 | 20 |
| | 17 Arlington St. Ottawa ON K2P 1C1 | ENE | 135.39 | 23 |
| | 452 Mcleod Street Ottawa ON | WNW | 146.74 | 32 |
| | 502 Bank Street Ottawa ON K2P 1Z4 | ENE | 148.06 | 34 |
| MACEWEN FUELS | 512 A BANK STREET SERVICE STATION CUMBERLAND TOWNSHIP ON K2P | ENE | 150.96 | 37 |

| <u>Equal/Higher Elevation</u> | <u>Address</u> | <u>Direction</u> | <u>Distance (m)</u> | <u>Map Key</u> |
|--------------------------------|----------------------------------------------------------------------------------------|------------------|---------------------|--------------------|
| | 1Z6 | | | |
| MACEWEN FUELS | 512 A BANK STREET SERVICE STATION OTTAWA CITY ON K2P 1Z6 | ENE | 150.96 | 37 |
| MACEWEN FUELS | 512 BANK STREET SERVICE STATION OTTAWA CITY ON K2P 1Z6 | ENE | 150.96 | 37 |
| 400 McLeod Street | 400 McLeod St., Ottawa OTTAWA ON | NNE | 163.17 | 45 |
| ULTRAMAR | ON THE ROAD AT THE CORNER OF LION & FLORA STREETS TANK TRUCK (CARGO) OTTAWA CITY ON | W | 179.41 | 58 |
| Ultramar Limited | Florence Lackey, 462 McLeod Street Ottawa ON K1R 5P6 | W | 181.84 | 61 |
| Enbridge Gas Distribution Inc. | 466 Mcleod St Ottawa ON | W | 183.63 | 63 |
| | 497 Lyon Street Ottawa ON | W | 186.05 | 66 |
| PETRO-CANADA | 488 BANK ST. (EUROPEAN GLASS & PAINT) TANK TRUCK (CARGO) OTTAWA CITY ON K2P 1Z4 | ENE | 187.26 | 67 |
| Enbridge Gas Distribution Inc. | 488 Bank Street Ottawa ON | ENE | 187.26 | 67 |
| Bell manhole<UNOFFICIAL> | on Bank St, 10 ft N of Catherine St Ottawa ON | E | 196.24 | 79 |
| OTTAWA-CARLETON TRANSPORT | BANK ST, NORTHBOUND AT CORNER OF CATHERINE ST OTTAWA CITY ON | E | 196.24 | 79 |

| <u>Equal/Higher Elevation</u> | <u>Address</u> | <u>Direction</u> | <u>Distance (m)</u> | <u>Map Key</u> |
|---------------------------------------|------------------------------------------------------------------------------------------|-------------------------|----------------------------|----------------------------|
| | Bank St & Catherine St, Ottawa OTTAWA ON | E | 196.24 | <u>79</u> |
| PRIVATE RESIDENCE | 446 KENT ST. FUEL STORAGE TANK OTTAWA CITY ON K2P 2B5 | NW | 204.48 | <u>92</u> |
| Ultramar Ltd. | 444 Gladstone Ottawa ON | NW | 211.47 | <u>98</u> |
| Enbridge Gas Distribution Inc. | 435 Gladstone Street Ottawa ON | NNW | 245.78 | <u>147</u> |
| <u>Lower Elevation</u> | <u>Address</u> | <u>Direction</u> | <u>Distance (m)</u> | <u>Map Key</u> |
| Greyhound Canada Transportation Corp. | 265 Catherine St Ottawa ON K1R 7S5 | S | 36.90 | <u>7</u> |
| Greyhound Canada Transportation Corp. | 265 Catherine St Ottawa ON K1R 7S5 | S | 36.90 | <u>7</u> |
| Greyhound Canada Transportation Corp. | 265 Catherine St Ottawa ON K1R 7S5 | S | 36.90 | <u>7</u> |
| Greyhound Canada Transportation Corp. | 265 Catherine St Ottawa ON K1R 7S5 | S | 36.90 | <u>7</u> |
| Greyhound Canada Transportation Corp. | 265 Catherine St Ottawa ON K1R 7S5 | S | 36.90 | <u>7</u> |
| VOYAGEUR COLONIAL | 265 CATHERINE STREET OTTAWA BUS TERMINAL 265 CATHERNIE STREET OTTAWA ON K1R 7S5 | S | 36.90 | <u>7</u> |
| R.W. Tomlinson Limited | Corner of Kent St. and Chamberlain Ave. (at the Y) Ottawa ON | SSE | 230.64 | <u>124</u> |

WWIS - Water Well Information System

A search of the WWIS database, dated Dec 31 2023 has found that there are 28 WWIS site(s) within approximately 0.25 kilometers of the project property.

| <u>Equal/Higher Elevation</u> | <u>Address</u> | <u>Direction</u> | <u>Distance (m)</u> | <u>Map Key</u> |
|-------------------------------|--------------------------------------------------------------|------------------|---------------------|---------------------------|
| | ON <i>Well ID: 7400359</i> | SSE | 35.95 | <u>6</u> |
| | CATHERINE & KENT ST. OTTAWA ON <i>Well ID: 7215437</i> | ESE | 62.81 | <u>8</u> |
| | 240 CATHERINE STREET OTTAWA ON <i>Well ID: 7269210</i> | ESE | 121.85 | <u>19</u> |
| | ON <i>Well ID: 7301137</i> | NNW | 132.74 | <u>22</u> |
| | 240 CATHERINE STREET Ottawa ON <i>Well ID: 7269211</i> | SE | 142.17 | <u>27</u> |
| | KENT ST Ottawa ON <i>Well ID: 7344657</i> | ESE | 142.24 | <u>28</u> |
| | ON <i>Well ID: 7355041</i> | SE | 145.70 | <u>31</u> |
| | 512 BANK STREET Ottawa ON <i>Well ID: 7122877</i> | ENE | 150.96 | <u>37</u> |
| | 240 CATHERINE STREET Ottawa ON <i>Well ID: 7269212</i> | ESE | 153.68 | <u>38</u> |
| | 510 BANKL ST OTTAWA ON <i>Well ID: 1536050</i> | ENE | 154.05 | <u>39</u> |

| <u>Equal/Higher Elevation</u> | <u>Address</u> | <u>Direction</u> | <u>Distance (m)</u> | <u>Map Key</u> |
|-------------------------------|--------------------------------------------------------------------------|------------------|---------------------|----------------------------|
| | 240 CATHEINE ST OTTAWA ON <i>Well ID: 7048032</i> | E | 185.21 | <u>64</u> |
| | 37 FLORA ST OTTAWA ON <i>Well ID: 7216269</i> | NE | 185.68 | <u>65</u> |
| | 37 FLORA ST OTTAWA ON <i>Well ID: 7216272</i> | NE | 188.67 | <u>69</u> |
| | LYON & MCLEOD STREET Ottawa ON <i>Well ID: 7270084</i> | WNW | 191.39 | <u>74</u> |
| | 37 FLORA ST OTTAWA ON <i>Well ID: 7216268</i> | NE | 191.46 | <u>75</u> |
| | 37 FLORA ST OTTAWA ON <i>Well ID: 7216270</i> | NE | 192.93 | <u>76</u> |
| | 37 FLORA ST OTTAWA ON <i>Well ID: 7216271</i> | NE | 193.25 | <u>77</u> |
| | 37 FLORA ST OTTAWA ON <i>Well ID: 7216273</i> | NE | 201.49 | <u>91</u> |
| | CHAMBERLAN AVE & KENT STREET Ottawa ON <i>Well ID: 7241181</i> | SE | 216.08 | <u>106</u> |
| | CHAMBERLAIN AVE & KENT ST Ottawa ON <i>Well ID: 7241180</i> | SE | 219.07 | <u>110</u> |
| | 454 GLADSTONE AVE OTTAWA ON <i>Well ID: 7044182</i> | NW | 221.22 | <u>112</u> |
| | 331 CATHERINE STREET Ottawa ON | SW | 233.55 | <u>129</u> |

| <u>Equal/Higher Elevation</u> | <u>Address</u> | <u>Direction</u> | <u>Distance (m)</u> | <u>Map Key</u> |
|-------------------------------|-------------------------------|------------------|---------------------|---------------------|
| | <i>Well ID:</i> 7369391 | | | |
| | 340 CATHERINE ST Ottawa ON | SW | 239.59 | 137 |
| | <i>Well ID:</i> 7300807 | | | |

| <u>Lower Elevation</u> | <u>Address</u> | <u>Direction</u> | <u>Distance (m)</u> | <u>Map Key</u> |
|------------------------|--------------------------|------------------|---------------------|---------------------|
| | ON | ESE | 31.34 | 3 |
| | <i>Well ID:</i> 7400354 | | | |
| | 506 KENT ST Ottawa ON | SSW | 214.58 | 102 |
| | <i>Well ID:</i> 7321561 | | | |
| | 506 KENT ST Ottawa ON | SSW | 215.72 | 105 |
| | <i>Well ID:</i> 7321562 | | | |
| | 506 KENT ST Ottawa ON | S | 225.35 | 116 |
| | <i>Well ID:</i> 7321627 | | | |
| | 506 KENT ST Ottawa ON | SSW | 239.07 | 134 |
| | <i>Well ID:</i> 7321563 | | | |

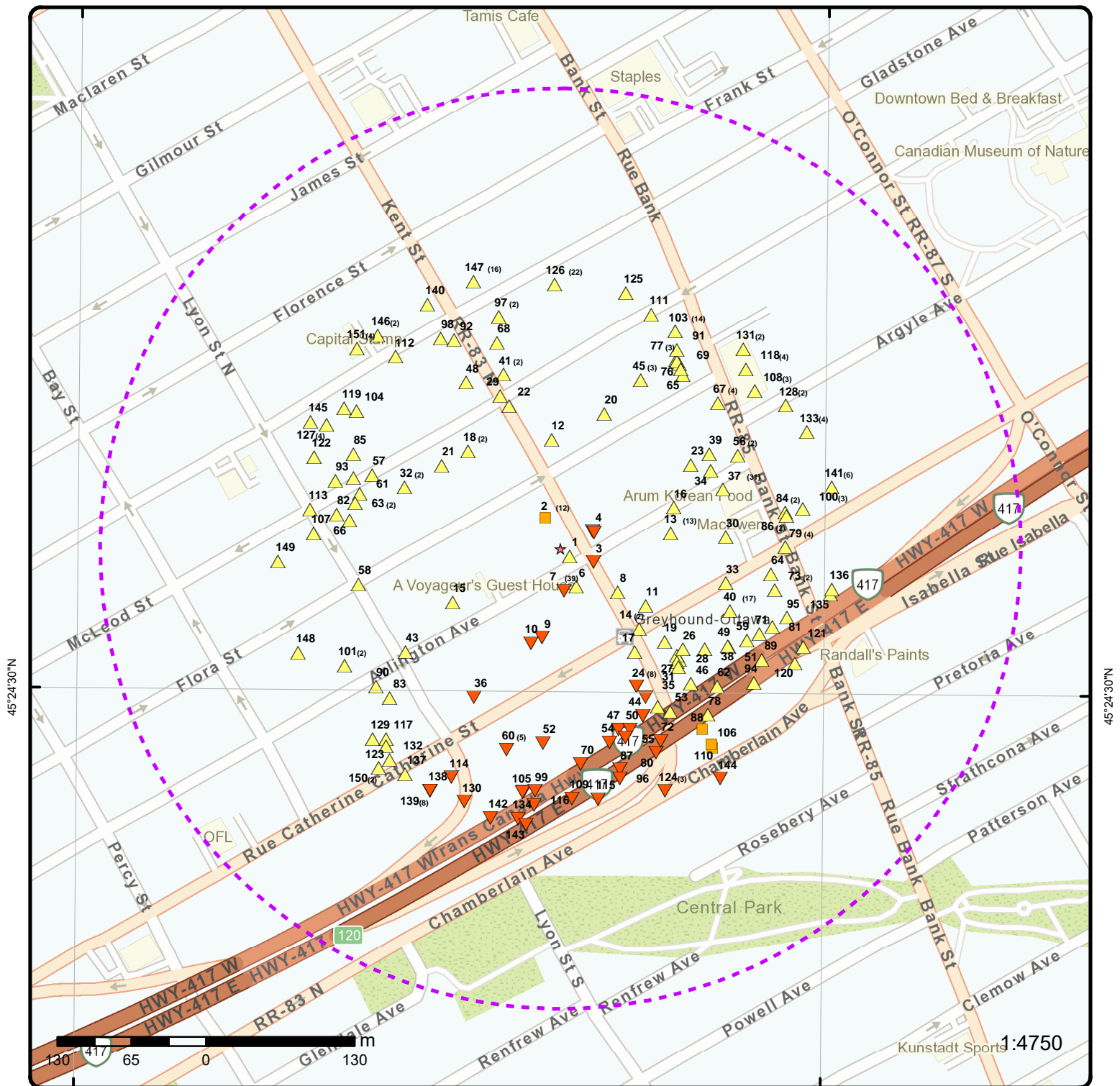

Map: 0.25 Kilometer Radius

Order Number: 25030300467

Address: 506 Kent Street, Ottawa, ON



- | | | | |
|-------------------------------------|------------------------------------|--------------------|------------------------|
| ★ Project Property | Freeways; Highways | Beach | Shopping & Sports Area |
| Buffer Outline | Traffic Circle; Ramp | Airport | University/College |
| ▲ Eris Sites with Higher Elevation | Major Arterial; Minor Arterial | Industrial Area | Cemetery; Golf Course |
| ▲ Eris Sites with Same Elevation | Local Road | Military Base | Park (National) |
| ▼ Eris Sites with Lower Elevation | Service Road; Traffic Circle; Ramp | Aircraft Roads | Park (City/County) |
| ○ Eris Sites with Unknown Elevation | Rail | Native Reservation | |
| | | Hospital | |

75°42'W

45°24'N

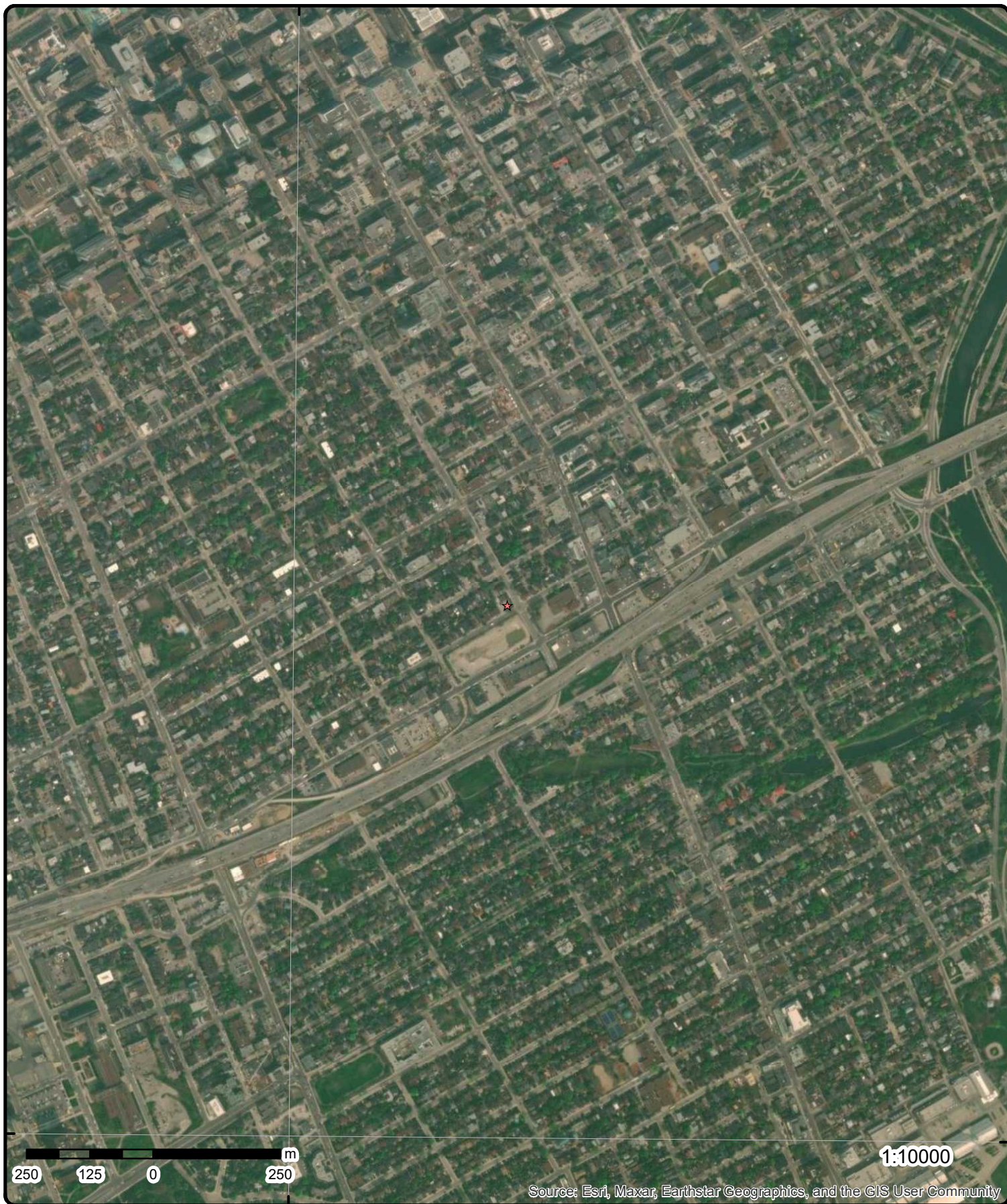

1:10000

Source: Esri, Maxar, Earthstar Geographics, and the GIS User Community

45°24'N

Aerial

Year: 2023

Order Number: 25030300467

Address: 506 Kent Street, Ottawa, ON



Source: ESRI World Imagery

© ERIS Information Limited Partnership

75°43'30"W

75°42'W

75°40'30"W

45°25'30"N

45°25'30"N

45°24'N

45°24'N

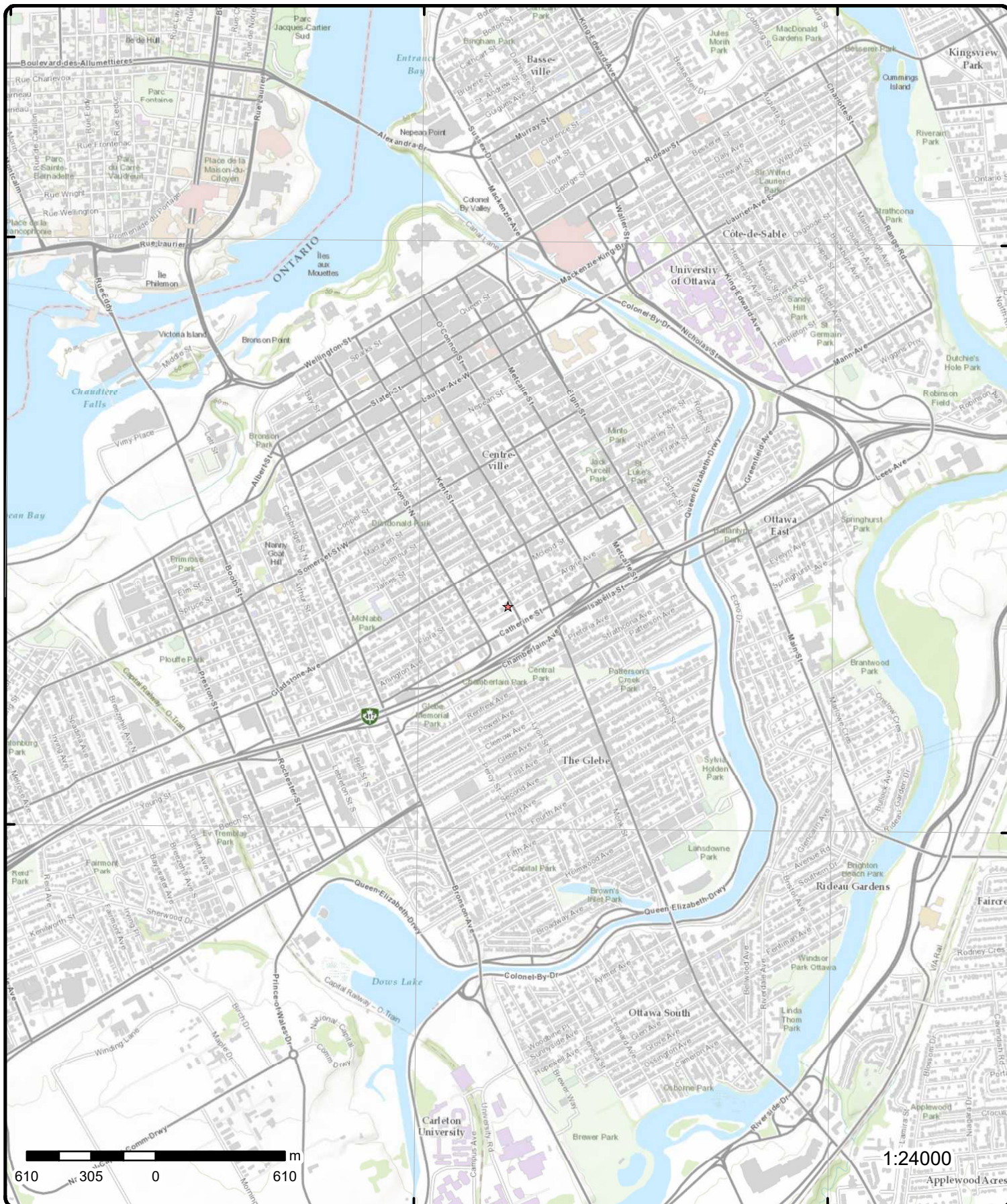

Topographic Map

Address: 506 Kent Street, ON

Source: ESRI World Topographic Map

Order Number: 25030300467



© ERIS Information Limited Partnership

Detail Report

| Map Key | Number of Records | Direction/ Distance (m) | Elev/Diff (m) | Site | DB |
|----------------------------------------------------------------------------------------------------------------------------------------------------------------------------------------------------------------------------------------------------------------------------------------------------------------------------------------------------------------------------------------------------------------------------------------------------------------------------------------------------------------------------------------------------------------------------------------------------------------------------------------------------------------------------------------------------------------------------------------------------------------------------------------------------------------------------------------------------------------------------------------------------------------------------------------------------|-------------------|----------------------------|------------------|----------------------------------------------------------------------------|-----|
| 1 | 1 of 1 | ESE/10.4 | 72.9 / 0.03 | 506 Kent Street Ottawa ON K2P 2B9 | EHS |
| <div> <div> Order No: 20180719035 Status: C Report Type: Standard Report Report Date: 24-JUL-18 Date Received: 19-JUL-18 Previous Site Name: Lot/Building Size: Additional Info Ordered: Fire Insur. Maps and/or Site Plans </div> <div> Nearest Intersection: Municipality: Client Prov/State: ON Search Radius (km): .25 X: -75.694498 Y: 45.409399 </div> </div> | | | | | |
| 2 | 1 of 12 | NW/30.1 | 72.9 / 0.00 | SAFETY VERMIN CONTROL 504A KENT ST OTTAWA ON K2P 2B9 | PES |
| <div> <div> Detail Licence No: Licence No: Status: Approval Date: Report Source: Licence Type: Operator Licence Type Code: Licence Class: Licence Control: Latitude: Longitude: Lot: Concession: Region: District: County: Trade Name: PDF URL: </div> <div> Operator Box: Operator Class: Operator No: Operator Type: Oper Area Code: Oper Phone No: Operator Ext: Operator Lot: Oper Concession: Operator Region: Operator District: Operator County: Op Municipality: Post Office Box: MOE District: SWP Area Name: </div> </div> | | | | | |
| 2 | 2 of 12 | NW/30.1 | 72.9 / 0.00 | SAFETY VERMIN CONTROL MARETH LTD. 504A KENT STREET OTTAWA ON K2P 2B9 | PES |
| <div> <div> Detail Licence No: Licence No: Status: Approval Date: Report Source: Licence Type: Vendor Licence Type Code: Licence Class: Licence Control: Latitude: Longitude: Lot: Concession: </div> <div> Operator Box: Operator Class: Operator No: Operator Type: Oper Area Code: Oper Phone No: Operator Ext: Operator Lot: Oper Concession: Operator Region: Operator District: Operator County: Op Municipality: </div> </div> | | | | | |

| Map Key | Number of Records | Direction/ Distance (m) | Elev/Diff (m) | Site | DB |
|---------------------------------------------------------------------------------------------------------------------------------------------------------------------------------------------------------------------------------------------------------------------------------------------------------------------------------------------------------------------------------------------------------------------------------------------------------------------------------------|-------------------|----------------------------|------------------|-------------------------------------------------------------------------------------------------------------------------------------------------------------------------------------------------------------------------------------------------------------------------------------------------------------------------------------------------------------------------------------------------------------------------------------------|------------|
| Region: District: County: Trade Name: PDF URL: | | | | Post Office Box: MOE District: SWP Area Name: | |
| <u>2</u> | 3 of 12 | NW/30.1 | 72.9 / 0.00 | SAFETY VERMIN CONTROL / MARETH LTD. 504-A KENT STREET OTTAWA ON K2P2B9 | PES |
| Detail Licence No: 23-01-06189-0 Licence No: 06189 Status: Approval Date: Report Source: Legacy Licenses (Excluding TS) Licence Type: Limited Vendor Licence Type Code: 23 Licence Class: 01 Licence Control: 0 Latitude: Longitude: Lot: Concession: Region: District: County: Trade Name: PDF URL: | | | | Operator Box: Operator Class: Operator No: Operator Type: Oper Area Code: 613 Oper Phone No: 2323080 Operator Ext: Operator Lot: Oper Concession: Operator Region: 4 Operator District: 2 Operator County: 15 Op Municipality: Post Office Box: MOE District: SWP Area Name: | |
| <u>2</u> | 4 of 12 | NW/30.1 | 72.9 / 0.00 | SAFETY VERMIN CONTROL 504-A Kent Street Ottawa ON K2P 2B9 | GEN |
| <u>Generator Info</u> | | | | | |
| Generator No: ON1926332 Approval Years: 02,03,04 Status: PO Box No: Country: Co Admin: Phone No Admin: SIC Description: | | | | Choice of Contact: Contaminated Fac: MHSW Facility: SIC Code: | |
| <u>Waste Detail(s)</u> | | | | | |
| Waste Class: 252 Waste Class Name: WASTE OILS & LUBRICANTS | | | | | |
| <u>2</u> | 5 of 12 | NW/30.1 | 72.9 / 0.00 | SAFETY VERMIN CONTROL 504-A KENT ST OTTAWA ON K2P 2B9 | PES |
| Detail Licence No: Licence No: Status: Approval Date: Report Source: Licence Type: Operator | | | | Operator Box: Operator Class: Operator No: Operator Type: Oper Area Code: Oper Phone No: | |

| Map Key | Number of Records | Direction/ Distance (m) | Elev/Diff (m) | Site | DB |
|------------------------------------------------------------------------------------------------------------------------------------------------------------------------------------------------------------------------------------------------------------------------------------------------------------------------------------------------------------------------------------------------------------------------------------------------------------------------------------------------------------------------------------------------------------------------------------------------------------------------------|-------------------|----------------------------|------------------|-----------------------------------------|-----|
| Licence Type Code: 02 Licence Class: Licence Control: Latitude: Longitude: Lot: Concession: Region: District: County: Trade Name: PDF URL: | | | | | |
| Operator Ext: Operator Lot: Oper Concession: Operator Region: Operator District: Operator County: Op Municipality: Post Office Box: MOE District: SWP Area Name: | | | | | |
| 2 | 6 of 12 | NW/30.1 | 72.9 / 0.00 | 504 A Kent Street Ottawa ON K2P 2B9 | EHS |
| Order No: 20071207011 Status: C Report Type: CAN - Site Report Report Date: 12/11/2007 Date Received: 12/7/2007 Previous Site Name: Lot/Building Size: 11.7m x 30.2m Additional Info Ordered: | | | | | |
| Nearest Intersection: Arlington Avenue Municipality: Ottawa Client Prov/State: Search Radius (km): 0.25 X: -75.694892 Y: 45.40964 | | | | | |
| 2 | 7 of 12 | NW/30.1 | 72.9 / 0.00 | 504 Kent Street Ottawa ON | EHS |
| Order No: 20130205020 Status: C Report Type: Custom Report Report Date: 12-FEB-13 Date Received: 05-FEB-13 Previous Site Name: Lot/Building Size: Additional Info Ordered: | | | | | |
| Nearest Intersection: Municipality: Client Prov/State: ON Search Radius (km): .25 X: 0 Y: 0 | | | | | |
| 2 | 8 of 12 | NW/30.1 | 72.9 / 0.00 | 504A Kent Street in Ottawa Ottawa ON | SPL |
| Ref No: 2683-ANMNFC Year: Incident Dt: 6/24/2017 Dt MOE Arvl on Scn: MOE Reported Dt: 6/24/2017 Dt Document Closed: Site No: MOE Response: Site County/District: Site Geo Ref Meth: Site District Office: Ottawa Nearest Watercourse: Site Name: Whale Bone<UNOFFICIAL> Site Address: 504A Kent Street in Ottawa Site Region: Eastern Site Municipality: Ottawa Site Lot: Site Conc: Site Geo Ref Accu: Site Map Datum: | | | | | |
| Municipality No: Nature of Damage: Discharger Report: Material Group: Impact to Health: 2 - Minor Environment Agency Involved: | | | | | |

| Map Key | Number of Records | Direction/ Distance (m) | Elev/Diff (m) | Site | DB |
|--------------------------------------------------------------------------------------------------------------------------------------------------------------------------------------------------------------------------------------------------------------------------------------------------------------------------------------------------------------------------------------------------------------------------------------------------------------------------------------------------------------------------------------------------------------------------------------------------------------------------------------------------------------------------------------------------------------------------------------------------------------------------------------------------------------------------------------------------------------------------------------------------------------------------------------------------------------------------------------------------------------------------------------------------------------------------------------------------------------------------------------|-------------------|----------------------------|------------------|------|----|
| Northing: Easting: Entity Operating Name: Client Name: Client Type: Source Type: Valve/Fitting/Piping Incident Cause: Incident Preceding Spill: Leak/Break Incident Reason: Operator/Human Error Incident Summary: TSSA FSB: 1" steel LP service, not made safe Environment Impact: Health Env Consequence: Nature of Impact: Contaminant Qty: 0 other - see incident description Contaminant Qty 1: 0 Contaminant Unit: other - see incident description Contaminant Code: 35 Contaminant Name: NATURAL GAS (METHANE) Contaminant Limit 1: Contam Limit Freq 1: Contaminant UN No 1: 1075 Receiving Medium: Air Activity Preceding Spill: Property 2nd Watershed: Property Tertiary Watershed: Sector Type: Miscellaneous Industrial SAC Action Class: Call Report Locatn Geodata: Time Reported: System Facility Address: | | | | | |

| | | | | | |
|-----------------------------------------------------------------------------------------------------------------------------------------------------------------------------------------------------------------------------------------------------------------------------------------------------------------------------------------------------------------------------------------------------------------------------------------------------------------|---------|---------|-------------|------------------------------------------------------------|-----|
| <u>2</u> | 9 of 12 | NW/30.1 | 72.9 / 0.00 | SAFETY VERMIN CONTROL 504-A KENT ST OTTAWA ON K2P2B9 | PES |
| Detail Licence No: Licence No: 00572 Status: Approval Date: Report Source: Legacy Licenses (Excluding TS) Licence Type: Operator Licence Type Code: 01 Licence Class: 05 Licence Control: Latitude: Longitude: Lot: Concession: Region: District: County: Trade Name: PDF URL: | | | | | |
| Operator Box: Operator Class: Operator No: Operator Type: Oper Area Code: 613 Oper Phone No: 2323080 Operator Ext: Operator Lot: Oper Concession: Operator Region: Operator District: Operator County: Op Municipality: Post Office Box: MOE District: SWP Area Name: | | | | | |

| | | | | | |
|--------------------------------------------------------------------------------------------------|----------|---------|-------------|------------------------------------------------------------|-----|
| <u>2</u> | 10 of 12 | NW/30.1 | 72.9 / 0.00 | SAFETY VERMIN CONTROL 504-A KENT ST OTTAWA ON K2P2B9 | PES |
| Detail Licence No: Licence No: 00572 Status: Approval Date: | | | | | |
| Operator Box: Operator Class: Operator No: Operator Type: | | | | | |

| Map Key | Number of Records | Direction/ Distance (m) | Elev/Diff (m) | Site | DB |
|--------------------------------------------------------------------------------------------------------------------------------------------------------------------------------------------------------------------------------------------------------------------------------------------------------------------------------------------------------------------------------------------------------------------------------------------------------------------------------------------------------------------------------------------------------------------------------------------------------------------------------|-------------------|----------------------------|------------------|------------------------------------------------------------------------------|------|
| Report Source: Legacy Licenses (Excluding TS) Licence Type: Operator Licence Type Code: 02 Licence Class: 01 Licence Control: Latitude: Longitude: Lot: Concession: Region: District: County: Trade Name: PDF URL: | | | | | |
| Oper Area Code: 613 Oper Phone No: 2323080 Operator Ext: Operator Lot: Oper Concession: Operator Region: Operator District: Operator County: Op Municipality: Post Office Box: MOE District: SWP Area Name: | | | | | |
| <u>2</u> | 11 of 12 | NW/30.1 | 72.9 / 0.00 | SAFETY VERMIN CONTROL / MARETH LTD. 504-A KENT STREET OTTAWA ON K2P2B9 | PES |
| Detail Licence No: Licence No: 06189 Status: Approval Date: Report Source: Legacy Licenses (Excluding TS) Licence Type: Retail Vendor Class 03 Licence Type Code: 21 Licence Class: 03 Licence Control: Latitude: Longitude: Lot: Concession: Region: District: County: Trade Name: PDF URL: | | | | | |
| Operator Box: Operator Class: Operator No: Operator Type: Oper Area Code: 613 Oper Phone No: 2323080 Operator Ext: Operator Lot: Oper Concession: Operator Region: Operator District: Operator County: Op Municipality: Post Office Box: MOE District: SWP Area Name: | | | | | |
| <u>2</u> | 12 of 12 | NW/30.1 | 72.9 / 0.00 | REBEL TENTS 504A KENT ST,,OTTAWA,ON,K2P 2B9,CA ON | PINC |
| Incident Id: Incident No: 2104110 Incident Reported Dt: 6/26/2017 Type: FS-Pipeline Incident Status Code: Tank Status: Pipeline Damage Reason Est Task No: Spills Action Centre: Fuel Type: Fuel Occurrence Tp: Date of Occurrence: Occurrence Start Dt: Depth: Customer Acct Name: REBEL TENTS Incident Address: 504A KENT ST,,OTTAWA,ON,K2P 2B9,CA Operation Type: Pipeline Type: Regulator Type: Summary: Reported By: | | | | | |
| Pipe Material: Fuel Category: Health Impact: Environment Impact: Property Damage: Service Interrupt: Enforce Policy: Public Relation: Pipeline System: PSIG: Attribute Category: Regulator Location: Method Details: | | | | | |

| Map Key | Number of Records | Direction/ Distance (m) | Elev/Diff (m) | Site | DB |
|--------------------------------------------------------------------------------------------------------------------------------------------------------------------------------------------------------------------------------------------------------------------------------------------------------------------------------------------------------------------------------------------------------------------------------------------------------------------------------------------------------------------------------------------------------------------------------------------------------------------------------------------------------------------------------------------------------------------------------------------------------------------------------------------------------------------------------------------------------------------------------------------------------------------------------------------------------------------------------------------------------------------------------------------------------------------------------------------------------------------------|-------------------|----------------------------|------------------|-----------------------------------------------------|------|
| Affiliation: Occurrence Desc: Damage Reason: Notes: | | | | | |
| <u>3</u> | 1 of 1 | ESE/31.3 | 72.8 / -0.03 | ON | WWIS |
| <div> <div> Well ID: 7400354 Construction Date: Use 1st: Use 2nd: Final Well Status: Water Type: Casing Material: Audit No: C52824 Tag: A290153 Constructn Method: Elevation (m): Elevatn Reliabilty: Depth to Bedrock: Well Depth: Overburden/Bedrock: Pump Rate: Static Water Level: Clear/Cloudy: Municipality: NEPEAN TOWNSHIP Site Info: </div> <div> Flowing (Y/N): Flow Rate: Data Entry Status: Yes Data Src: Date Received: 10/20/2021 Selected Flag: TRUE Abandonment Rec: Contractor: 7328 Form Version: 8 Owner: County: OTTAWA-CARLETON Lot: Concession: Concession Name: Easting NAD83: Northing NAD83: Zone: UTM Reliability: </div> </div> | | | | | |
| <u>Additional Detail(s) (Map)</u> | | | | | |
| <div> <div> Bore Hole ID: 1008815912 Depth M: Year Completed: 2020 Well Completed Dt: 08/19/2020 Audit No: C52824 Path: </div> <div> Tag No: A290153 Contractor: 7328 Latitude: 45.4093498466502 Longitude: -75.6942310417507 Y: 45.40934984026367 X: -75.69423087997352 </div> </div> | | | | | |
| <u>Bore Hole Information</u> | | | | | |
| <div> <div> Bore Hole ID: 1008815912 DP2BR: Spatial Status: Code OB: Code OB Desc: Open Hole: Cluster Kind: Date Completed: 08/19/2020 Remarks: Location Method Desc: on Water Well Record Elevrc Desc: Location Source Date: Improvement Location Source: Improvement Location Method: Source Revision Comment: Supplier Comment: </div> <div> Elevation: Elevrc: Zone: 18 East83: 445675.00 North83: 5028660.00 Org CS: UTM83 UTMRC: 4 UTMRC Desc: margin of error : 30 m - 100 m Location Method: wwr </div> </div> | | | | | |
| <u>4</u> | 1 of 1 | ENE/31.9 | 72.8 / -0.03 | 511 Kent Street Ottawa Ontario Ottawa ON K2P 2B8 | EHS |
| <div> <div> Order No: 20191209178 Status: C </div> <div> Nearest Intersection: Municipality: </div> </div> | | | | | |

| Map Key | Number of Records | Direction/ Distance (m) | Elev/Diff (m) | Site | DB |
|----------------------------------------------------------------------------------------------------------------------------------------------------------------------------------------------------------------------------------------------------------------------------------------------------------------------------------------------------------------------------------------------------------------------------------------------------------------------------------------------------------------------------------------|-------------------|----------------------------|------------------|--------------------------------------|------|
| Report Type: Standard Report Report Date: 12-DEC-19 Date Received: 09-DEC-19 Previous Site Name: Lot/Building Size: Additional Info Ordered: Fire Insur. Maps and/or Site Plans | | | | | |
| Client Prov/State: ON Search Radius (km): .25 X: -75.6942412 Y: 45.4095923 | | | | | |
| 5 | 1 of 1 | ENE/32.3 | 72.8 / -0.03 | 511 Kent Street Ottawa ON K2P 2B8 | EHS |
| Order No: 23052400379 Status: C Report Type: Standard Report Report Date: 29-MAY-23 Date Received: 24-MAY-23 Previous Site Name: Lot/Building Size: Additional Info Ordered: Fire Insur. Maps and/or Site Plans; City Directory | | | | | |
| Nearest Intersection: Municipality: Client Prov/State: ON Search Radius (km): .25 X: -75.6942285 Y: 45.4095826 | | | | | |
| 6 | 1 of 1 | SSE/36.0 | 73.0 / 0.11 | ON | WWIS |
| Well ID: 7400359 Construction Date: Use 1st: Use 2nd: Final Well Status: Water Type: Casing Material: Audit No: C50179 Tag: A251360 Constructn Method: Elevation (m): Elevatn Reliabilty: Depth to Bedrock: Well Depth: Overburden/Bedrock: Pump Rate: Static Water Level: Clear/Cloudy: Municipality: NEPEAN TOWNSHIP Site Info: | | | | | |
| Flowing (Y/N): Flow Rate: Data Entry Status: Yes Data Src: Date Received: 10/20/2021 Selected Flag: TRUE Abandonment Rec: Contractor: 1844 Form Version: 8 Owner: County: OTTAWA-CARLETON Lot: Concession: Concession Name: Easting NAD83: Northing NAD83: Zone: UTM Reliability: | | | | | |
| <u>Additional Detail(s) (Map)</u> | | | | | |
| Bore Hole ID: 1008815927 Depth M: Year Completed: 2021 Well Completed Dt: 06/18/2021 Audit No: C50179 Path: | | | | | |
| Tag No: A251360 Contractor: 1844 Latitude: 45.4091596685133 Longitude: -75.694420399659 Y: 45.409159662330985 X: -75.69442023850057 | | | | | |
| <u>Bore Hole Information</u> | | | | | |
| Bore Hole ID: 1008815927 DP2BR: Spatial Status: Code OB: Code OB Desc: Open Hole: Cluster Kind: | | | | | |
| Elevation: Elevrc: Zone: 18 East83: 445660.00 North83: 5028639.00 Org CS: UTM83 UTMRC: 4 | | | | | |

| Map Key | Number of Records | Direction/ Distance (m) | Elev/Diff (m) | Site | DB |
|-----------------------------------------------------------------------------------------------------------------------------------------------------------------------------------------------------------------------------------------------------------------------------------------------------------------------------------------------------------------------------------------------------------------------------------------------------------------------------------------------------------------------------------------------------------------------------------------------------------------------------------------------------------------------------------------------------|-------------------|----------------------------|------------------|------------------------------------------------------------------------------------------------------------|-----|
| Date Completed: 06/18/2021 Remarks: Location Method Desc: on Water Well Record Elevrc Desc: Location Source Date: Improvement Location Source: Improvement Location Method: Source Revision Comment: Supplier Comment: | | | | | |
| UTMRC Desc: margin of error : 30 m - 100 m Location Method: wwr | | | | | |
| <u>7</u> | 1 of 39 | S/36.9 | 72.2 / -0.69 | VOYAGEUR COLONIAL LTD 265 CATHERINE ST OTTAWA ON K1R 7S5 | PRT |
| Location ID: 10909 Type: private Expiry Date: Capacity (L): 0.00 Licence #: 0001058976 | | | | | |
| <u>7</u> | 2 of 39 | S/36.9 | 72.2 / -0.69 | VOYAGEUR COLONIAL LTD 265 CATHERINE ST OTTAWA ON K1R7S5 | PRT |
| Location ID: 10909 Type: retail Expiry Date: 1994-12-31 Capacity (L): 45000 Licence #: 0024283005 | | | | | |
| <u>7</u> | 3 of 39 | S/36.9 | 72.2 / -0.69 | VOYAGEUR COLONIAL 265 CATHERINE STREET OTTAWA BUS TERMINAL 265 CATHERNIE STREET OTTAWA ON K1R 7S5 | SPL |
| Ref No: 187935 Year: Incident Dt: 10/4/2000 Dt MOE Arvl on Scn: MOE Reported Dt: 10/4/2000 Dt Document Closed: Site No: MOE Response: Site County/District: Site Geo Ref Meth: Site District Office: Nearest Watercourse: Site Name: Site Address: Site Region: Site Municipality: OTTAWA Site Lot: Site Conc: Site Geo Ref Accu: Site Map Datum: Northing: Easting: Entity Operating Name: Client Name: Client Type: Source Type: | | | | | |
| Municipality No: 20107 Nature of Damage: Discharger Report: Material Group: Impact to Health: Agency Involved: OTTAWA WORKS DEPT. | | | | | |

| Map Key | Number of Records | Direction/ Distance (m) | Elev/Diff (m) | Site | DB |
|-------------------------------------|----------------------|------------------------------------------------------------------------|------------------|---------------------------------------------------------------------------------------|-----|
| Incident Cause: | | WASTEWATER DISCHARGE TO WATERCOURSE | | | |
| Incident Preceding Spill: | | | | | |
| Incident Reason: | | ERROR | | | |
| Incident Summary: | | VOYAGEUR COLONIAL:SPILL OF UNK VOLUME SEWAGE/ CHEMICALS TO STORM.WORKS | | | |
| Environment Impact: | | POSSIBLE | | | |
| Health Env Consequence: | | | | | |
| Nature of Impact: | | Water course or lake | | | |
| Contaminant Qty: | | | | | |
| Contaminant Qty 1: | | | | | |
| Contaminant Unit: | | | | | |
| Contaminant Code: | | | | | |
| Contaminant Name: | | | | | |
| Contaminant Limit 1: | | | | | |
| Contam Limit Freq 1: | | | | | |
| Contaminant UN No 1: | | | | | |
| Receiving Medium: | | LAND/WATER | | | |
| Activity Preceding Spill: | | | | | |
| Property 2nd Watershed: | | | | | |
| Property Tertiary Watershed: | | | | | |
| Sector Type: | | | | | |
| SAC Action Class: | | | | | |
| Call Report Locatn Geodata: | | | | | |
| Time Reported: | | | | | |
| System Facility Address: | | | | | |
| | | | | | |
| 7 | 4 of 39 | S/36.9 | 72.2 / -0.69 | VOYAGEUR COLONIAL LTD. 265 CATHERINE ST. 2105 BANTREE ST. OTTAWA ON K1R 7S5 | GEN |
| <u>Generator Info</u> | | | | | |
| Generator No: | | ON0340201 | | Choice of Contact: | |
| Approval Years: | | 86,87,88 | | Contaminated Fac: | |
| Status: | | | | MHSW Facility: | |
| PO Box No: | | | | SIC Code: 4572 | |
| Country: | | | | | |
| Co Admin: | | | | | |
| Phone No Admin: | | | | | |
| SIC Description: | | INTERURBAN/RURAL TR. | | | |
| <u>Waste Detail(s)</u> | | | | | |
| Waste Class: | | 251 | | | |
| Waste Class Name: | | OIL SKIMMINGS & SLUDGES | | | |
| | | | | | |
| 7 | 5 of 39 | S/36.9 | 72.2 / -0.69 | VOYAGEUR COLONIAL LTD. 265 CATHERINE ST. C/O 2105 BANTREE ST. OTTAWA ON K1R 7S5 | GEN |
| <u>Generator Info</u> | | | | | |
| Generator No: | | ON0340201 | | Choice of Contact: | |
| Approval Years: | | 89,90 | | Contaminated Fac: | |
| Status: | | | | MHSW Facility: | |
| PO Box No: | | | | SIC Code: 4572 | |
| Country: | | | | | |
| Co Admin: | | | | | |
| Phone No Admin: | | | | | |
| SIC Description: | | INTERURBAN/RURAL TR. | | | |

| Map Key | Number of Records | Direction/ Distance (m) | Elev/Diff (m) | Site | DB |
|------------------------|----------------------|----------------------------|------------------|----------------------------------------------------------------------------------------------|-----|
| <hr/> | | | | | |
| <u>Waste Detail(s)</u> | | | | | |
| Waste Class: | | 251 | | | |
| Waste Class Name: | | OIL SKIMMINGS & SLUDGES | | | |
| <u>Waste Detail(s)</u> | | | | | |
| Waste Class: | | 221 | | | |
| Waste Class Name: | | LIGHT FUELS | | | |
| <hr/> | | | | | |
| 7 | 6 of 39 | S/36.9 | 72.2 / -0.69 | VOYAGEUR COLONIAL LTD. 265 CATHERINE STREET OTTAWA ON K1R 7S5 | GEN |
| <u>Generator Info</u> | | | | | |
| Generator No: | | ON0340201 | | Choice of Contact: | |
| Approval Years: | | 92,93,97 | | Contaminated Fac: | |
| Status: | | | | MHSW Facility: | |
| PO Box No: | | | | SIC Code: 4572 | |
| Country: | | | | | |
| Co Admin: | | | | | |
| Phone No Admin: | | | | | |
| SIC Description: | | INTERURBAN/RURAL TR. | | | |
| <u>Waste Detail(s)</u> | | | | | |
| Waste Class: | | 221 | | | |
| Waste Class Name: | | LIGHT FUELS | | | |
| <u>Waste Detail(s)</u> | | | | | |
| Waste Class: | | 251 | | | |
| Waste Class Name: | | OIL SKIMMINGS & SLUDGES | | | |
| <hr/> | | | | | |
| 7 | 7 of 39 | S/36.9 | 72.2 / -0.69 | VOYAGEUR COLONIAL LTD. 40-160 265 CATHERINE ST. C/O 2105 BANTREE ST. OTTAWA ON K1R 7S5 | GEN |
| <u>Generator Info</u> | | | | | |
| Generator No: | | ON0340201 | | Choice of Contact: | |
| Approval Years: | | 94,95,96 | | Contaminated Fac: | |
| Status: | | | | MHSW Facility: | |
| PO Box No: | | | | SIC Code: 4572 | |
| Country: | | | | | |
| Co Admin: | | | | | |
| Phone No Admin: | | | | | |
| SIC Description: | | INTERURBAN/RURAL TR. | | | |
| <u>Waste Detail(s)</u> | | | | | |
| Waste Class: | | 251 | | | |
| Waste Class Name: | | OIL SKIMMINGS & SLUDGES | | | |

| Map Key | Number of Records | Direction/ Distance (m) | Elev/Diff (m) | Site | DB |
|------------------------|----------------------|----------------------------|------------------|------------------------------------------------------------------------------------|-----|
| <u>Waste Detail(s)</u> | | | | | |
| Waste Class: | | 221 | | | |
| Waste Class Name: | | LIGHT FUELS | | | |
| | | | | | |
| 7 | 8 of 39 | S/36.9 | 72.2 / -0.69 | VOYAGEUR COLONIAL LIMITED 265 CATHERINE STREET OTTAWA ON K1R 7S5 | GEN |
| <u>Generator Info</u> | | | | | |
| Generator No: | | ON0340201 | | Choice of Contact: | |
| Approval Years: | | 98,99,00,01 | | Contaminated Fac: | |
| Status: | | | | MHSW Facility: | |
| PO Box No: | | | | SIC Code: 4572 | |
| Country: | | | | | |
| Co Admin: | | | | | |
| Phone No Admin: | | | | | |
| SIC Description: | | INTERURBAN/RURAL TR. | | | |
| <u>Waste Detail(s)</u> | | | | | |
| Waste Class: | | 251 | | | |
| Waste Class Name: | | OIL SKIMMINGS & SLUDGES | | | |
| <u>Waste Detail(s)</u> | | | | | |
| Waste Class: | | 221 | | | |
| Waste Class Name: | | LIGHT FUELS | | | |
| | | | | | |
| 7 | 9 of 39 | S/36.9 | 72.2 / -0.69 | Greyhound Canada Transportation Corp. 265 Catherine Street Ottawa ON K1R 7S5 | GEN |
| <u>Generator Info</u> | | | | | |
| Generator No: | | ON5820251 | | Choice of Contact: | |
| Approval Years: | | 02,03,04,05,06,07,08 | | Contaminated Fac: | |
| Status: | | | | MHSW Facility: | |
| PO Box No: | | | | SIC Code: | |
| Country: | | | | | |
| Co Admin: | | | | | |
| Phone No Admin: | | | | | |
| SIC Description: | | | | | |
| <u>Waste Detail(s)</u> | | | | | |
| Waste Class: | | 221 | | | |
| Waste Class Name: | | LIGHT FUELS | | | |
| <u>Waste Detail(s)</u> | | | | | |
| Waste Class: | | 251 | | | |
| Waste Class Name: | | OIL SKIMMINGS & SLUDGES | | | |

| Map Key | Number of Records | Direction/ Distance (m) | Elev/Diff (m) | Site | DB |
|----------------------------------|-------------------|-----------------------------------------------------|------------------|--------------------------------------------------------------------------------|------|
| Waste Detail(s) | | | | | |
| Waste Class: | | 252 | | | |
| Waste Class Name: | | WASTE OILS & LUBRICANTS | | | |
| <u>7</u> | 10 of 39 | S/36.9 | 72.2 / -0.69 | VOYAGEUR CORP 265 CATHERINE ST OTTAWA ON K1R 7S5 | FSTH |
| License Issue Date: | | 3/8/2002 | | | |
| Tank Status: | | Licensed | | | |
| Tank Status As Of: | | August 2007 | | | |
| Operation Type: | | Retail Fuel Outlet | | | |
| Facility Type: | | Gasoline Station - Full Serve | | | |
| --Details-- | | | | | |
| Status: | | Active | | | |
| Year of Installation: | | 1990 | | | |
| Corrosion Protection: | | | | | |
| Capacity: | | 10000 | | | |
| Tank Fuel Type: | | Liquid Fuel Single Wall UST - Diesel | | | |
| <u>7</u> | 11 of 39 | S/36.9 | 72.2 / -0.69 | Greyhound Canada Transportation Corp. 265 Catherine St Ottawa ON K1R 7S5 | SPL |
| Ref No: | | 4224-7KL3JT | | Municipality No: | |
| Year: | | | | Nature of Damage: | |
| Incident Dt: | | | | Discharger Report: | |
| Dt MOE Arvl on Scn: | | | | Material Group: | |
| MOE Reported Dt: | | 10/19/2008 | | Impact to Health: | |
| Dt Document Closed: | | 12/3/2008 | | Agency Involved: | |
| Site No: | | | | | |
| MOE Response: | | No Field Response | | | |
| Site County/District: | | | | | |
| Site Geo Ref Meth: | | | | | |
| Site District Office: | | Ottawa | | | |
| Nearest Watercourse: | | | | | |
| Site Name: | | Greyhound Canada - Ottawa Terminal | | | |
| Site Address: | | | | | |
| Site Region: | | | | | |
| Site Municipality: | | Ottawa | | | |
| Site Lot: | | | | | |
| Site Conc: | | | | | |
| Site Geo Ref Accu: | | | | | |
| Site Map Datum: | | | | | |
| Northing: | | NA | | | |
| Easting: | | NA | | | |
| Entity Operating Name: | | | | | |
| Client Name: | | Greyhound Canada Transportation Corp. | | | |
| Client Type: | | | | | |
| Source Type: | | | | | |
| Incident Cause: | | Unknown | | | |
| Incident Preceding Spill: | | | | | |
| Incident Reason: | | Unknown - Reason not determined | | | |
| Incident Summary: | | Greyhound: Spill of diesel to ground and separator. | | | |
| Environment Impact: | | Not Anticipated | | | |
| Health Env Consequence: | | | | | |
| Nature of Impact: | | | | | |
| Contaminant Qty: | | 0 L | | | |
| Contaminant Qty 1: | | 0 | | | |
| Contaminant Unit: | | L | | | |

| Map Key | Number of Records | Direction/ Distance (m) | Elev/Diff (m) | Site | DB |
|-----------------------------------------------------------------------------------------------------------------------------------------------------------------------------------------------------------------------------------------------------------------------------------------------------------------------------------------------------------------------------------------------------------------------------------------------------------------------------------------------------------------------------------------------------------------------------------------------------------------------------------------------------------------------------------------------------------------------------------------------------------------------------|-------------------|----------------------------|------------------|--------------------------------------------------------------------------------|------|
| Contaminant Code: 13 Contaminant Name: DIESEL FUEL Contaminant Limit 1: Contam Limit Freq 1: Contaminant UN No 1: Receiving Medium: Activity Preceding Spill: Property 2nd Watershed: Property Tertiary Watershed: Sector Type: Other SAC Action Class: Land Spills Call Report Locatn Geodata: Time Reported: System Facility Address: | | | | | |
| 7 | 12 of 39 | S/36.9 | 72.2 / -0.69 | VOYAGEUR CORP 265 CATHERINE ST OTTAWA ON K1R 7S5 | FSTH |
| License Issue Date: 3/8/2002 Tank Status: Licensed Tank Status As Of: December 2008 Operation Type: Retail Fuel Outlet Facility Type: Gasoline Station - Full Serve --Details-- Status: Active Year of Installation: 1990 Corrosion Protection: Capacity: 10000 Tank Fuel Type: Liquid Fuel Single Wall UST - Diesel | | | | | |
| 7 | 13 of 39 | S/36.9 | 72.2 / -0.69 | Greyhound Canada Transportation Corp. 265 Catherine St Ottawa ON K1R 7S5 | SPL |
| Ref No: 2334-85KM7B Year: Incident Dt: Dt MOE Arvl on Scn: MOE Reported Dt: 5/18/2010 Dt Document Closed: 6/10/2010 Site No: MOE Response: No Field Response Site County/District: Site Geo Ref Meth: Site District Office: Nearest Watercourse: Site Name: Greyhound Canada - Ottawa Terminal Site Address: Site Region: Site Municipality: Site Lot: Site Conc: Site Geo Ref Accu: Site Map Datum: Northing: NA Easting: NA Entity Operating Name: Client Name: Greyhound Canada Transportation Corp. Client Type: | | | | | |
| Municipality No: Nature of Damage: Discharger Report: Material Group: Impact to Health: Agency Involved: | | | | | |

| Map Key | Number of Records | Direction/ Distance (m) | Elev/Diff (m) | Site | DB |
|-------------------------------------------------------------------------------------------------------------------------------------------------------------------------------------------------------------------------------------------------------------------------------------------------------------------------------------------------------------------------------------------------------------------------------------------------------------------------------------------------------------------------------------------------------------------------------------------------------------------------------------------------------------------------------------------------------------------------------------------------------------------------------------------------------------------------------------------------------------------------------------------------------------------------------------------------------------------------------------------------------------------------------------------------------------------------------------------------------------------------------------------------------------|-------------------|----------------------------|------------------|--------------------------------------------------------------------------------|-----|
| Source Type: Incident Cause: Other Discharges Incident Preceding Spill: Incident Reason: Equipment Failure - Malfunction of system components Incident Summary: Greyhound Canada: 50 L diesel to asphalt Environment Impact: Not Anticipated Health Env Consequence: Nature of Impact: Contaminant Qty: 50 L Contaminant Qty 1: 50 Contaminant Unit: L Contaminant Code: 13 Contaminant Name: DIESEL FUEL Contaminant Limit 1: Contam Limit Freq 1: Contaminant UN No 1: Receiving Medium: Activity Preceding Spill: Property 2nd Watershed: Property Tertiary Watershed: Sector Type: Other SAC Action Class: Land Spills Call Report Locatn Geodata: Time Reported: System Facility Address: | | | | | |
| 7 | 14 of 39 | S/36.9 | 72.2 / -0.69 | Greyhound Canada Transportation Corp. 265 Catherine St Ottawa ON K1R 7S5 | SPL |
| Ref No: 2625-8JNVCW Year: Incident Dt: 7/11/2011 Dt MOE Arvl on Scn: MOE Reported Dt: 7/11/2011 Dt Document Closed: 11/22/2011 Site No: MOE Response: No Field Response Site County/District: Site Geo Ref Meth: Site District Office: Nearest Watercourse: Site Name: Greyhound Canada - Ottawa Terminal Site Address: 265 Catherine St Site Region: Site Municipality: Ottawa Site Lot: Site Conc: Site Geo Ref Accu: Site Map Datum: Northing: NA Easting: NA Entity Operating Name: Client Name: Greyhound Canada Transportation Corp. Client Type: Source Type: Incident Cause: Incident Preceding Spill: Incident Reason: Incident Summary: Greyhound: bus leaking diesel to grnd Environment Impact: Not Anticipated Health Env Consequence: Nature of Impact: Other Impact(s) Contaminant Qty: 4 L | | | | | |
| Municipality No: Nature of Damage: Discharger Report: Material Group: Impact to Health: Agency Involved: | | | | | |

| Map Key | Number of Records | Direction/ Distance (m) | Elev/Diff (m) | Site | DB |
|-----------------------------------------------------------------------------------------------------------------------------------------------------------------------------------------------------------------------------------------------------------------------------------------------------------------------------------------------------------------------------------------------------------------------------------------------------------------------------------------------------------------------------------------------------------------------------------------------------------------------------------------------------------------------------------------------------------------------------------------------------------------------------------------------------------------------------------------------------------------------------------------------------------------------------------------------------------------------------------------------------------------------------------------------------------------------------------------------------------------------------------------------------------------------------------------------------------------------------------------------------------------------------------------------------------------------------------------------------------------------------------------------------------------------------------------------------------------------------------------------------------------------------|-------------------|----------------------------|------------------|--------------------------------------------------------------------------------|-----|
| Contaminant Qty 1: 4 Contaminant Unit: L Contaminant Code: 13 Contaminant Name: DIESEL FUEL Contaminant Limit 1: Contam Limit Freq 1: Contaminant UN No 1: Receiving Medium: Activity Preceding Spill: Property 2nd Watershed: Property Tertiary Watershed: Sector Type: SAC Action Class: Land Spills Call Report Locatn Geodata: Time Reported: System Facility Address: | | | | | |
| 7 | 15 of 39 | S/36.9 | 72.2 / -0.69 | Greyhound Canada Transportation Corp. 265 Catherine St Ottawa ON K1R 7S5 | SPL |
| Ref No: 4617-8MPMDX Year: Incident Dt: 10/16/2011 Dt MOE Arvl on Scn: MOE Reported Dt: 10/16/2011 Dt Document Closed: 11/22/2011 Site No: MOE Response: No Field Response Site County/District: Site Geo Ref Meth: Site District Office: Nearest Watercourse: Site Name: Greyhound Canada - Ottawa Terminal Site Address: 265 Catherine St Site Region: Site Municipality: Ottawa Site Lot: Site Conc: Site Geo Ref Accu: Site Map Datum: Northing: NA Easting: NA Entity Operating Name: Client Name: Greyhound Canada Transportation Corp. Client Type: Source Type: Incident Cause: Other Discharges Incident Preceding Spill: Incident Reason: Equipment Failure - Malfunction of system components Incident Summary: Greyhound: 60L Diesel to grnd, interceptor Environment Impact: Not Anticipated Health Env Consequence: Nature of Impact: Contaminant Qty: 60 L Contaminant Qty 1: 60 Contaminant Unit: L Contaminant Code: 13 Contaminant Name: DIESEL FUEL Contaminant Limit 1: Contam Limit Freq 1: Contaminant UN No 1: Receiving Medium: Activity Preceding Spill: | | | | | |

| Map Key | Number of Records | Direction/ Distance (m) | Elev/Diff (m) | Site | DB |
|----------------------------------------------------------------------------------------------------------------------------------------------------------------------------------------------------------------------------------------------------------------------------------------------------------------------------------------------------------------------------------------------------------------------------------------------------------------------------------------------------------------------------------------------------------------------------------------------------------------------------------------------------------------------------------------------------------------------------------------------------------------------------------------------------------------------------------------------------------------------------------------------------------------------------------------------------------------------------------------------------------------------------------------------------------------------------------------------------------------------------------------------------------------------------------------------------------------------------------------------------------------------------------------------------------------------------------------------------------------------------------------------------------------------------------------------------------------------------------------------------------------------------------------------------------------------------------------------------------------------------------------------------------------------------------------------------------------------------------------------------------------------------------------------------------------------|-------------------|----------------------------|------------------|--------------------------------------------------------------------------------|-----|
| Property 2nd Watershed: Property Tertiary Watershed: Sector Type: Other SAC Action Class: TSSA - Fuel Safety Branch Call Report Locatn Geodata: Time Reported: System Facility Address: | | | | | |
| 7 | 16 of 39 | S/36.9 | 72.2 / -0.69 | Greyhound Canada Transportation Corp. 265 Catherine St Ottawa ON K1R 7S5 | SPL |
| Ref No: 0864-8MQKKU Year: Incident Dt: 10/17/2011 Dt MOE Arvl on Scn: MOE Reported Dt: 10/17/2011 Dt Document Closed: 11/22/2011 Site No: MOE Response: No Field Response Site County/District: Site Geo Ref Meth: Site District Office: Nearest Watercourse: Site Name: Greyhound Canada - Ottawa Terminal Site Address: 265 Catherine St Site Region: Site Municipality: Ottawa Site Lot: Site Conc: Site Geo Ref Accu: Site Map Datum: Northing: NA Easting: NA Entity Operating Name: Client Name: Greyhound Canada Transportation Corp. Client Type: Source Type: Incident Cause: Other Discharges Incident Preceding Spill: Incident Reason: Error- Operator error Incident Summary: TSSA - greyhound terminal ottawa, 200 L diesel Environment Impact: Not Anticipated Health Env Consequence: Nature of Impact: Contaminant Qty: 200 L Contaminant Qty 1: 200 Contaminant Unit: L Contaminant Code: 13 Contaminant Name: DIESEL FUEL Contaminant Limit 1: Contam Limit Freq 1: Contaminant UN No 1: Receiving Medium: Sewage - Municipal/Private and Commercial Activity Preceding Spill: Property 2nd Watershed: Property Tertiary Watershed: Sector Type: Service Station SAC Action Class: TSSA - Fuel Safety Branch Call Report Locatn Geodata: Time Reported: System Facility Address: | | | | | |

| Map Key | Number of Records | Direction/ Distance (m) | Elev/Diff (m) | Site | DB |
|------------------------------------------------------------------------------------------------------------------------------------------------------------------------------------------------------------------------------------------------------------------------------------------------------------------------------------------------------------------------------------------------------------------------------------------------------------------------------------------------------------------------------------------------------------------------------------------------------------------------------------------------------------------------------------------------------------------------------------------------------------------------------------------------------------------------------------------------------------------------------------------------------------------------------------------------------------------------------------------------------------------------------------------------------------------------------------------------------------------------------------------------------------------------------------------------------------------------------------------------------------------------------------------------------------------------------------------------------------------------------------------------------------------------------------------------------------------------------------------------------|-------------------|----------------------------|------------------|--------------------------------------------------------|----------------------|
| 7 | 17 of 39 | S/36.9 | 72.2 / -0.69 | 265 CATHERINE STREET OTTAWA ON K1R 7S5 | HINC |
| External File Num: FS INC 0810-06255 Fuel Occurrence Type: Discovery of a Petroleum Product Date of Occurrence: 10/19/2008 Fuel Type Involved: Diesel Status Desc: Pending Root Cause Attribution Validation Job Type Desc: Incident/Near-Miss Occurrence (FS) Oper. Type Involved: Commercial (e.g. restaurant, business unit, etc) Service Interruptions: No Property Damage: No Fuel Life Cycle Stage: Utilization Root Cause: Root Cause: Equipment/Material/Component:Yes Procedures:Yes Maintenance:No Design:No Training:No Management:Yes Human Factors:No Reported Details: Greyhound Ottawa Terminal Fuel Category: Liquid Fuel Occurrence Type: Incident Affiliation: Industry Stakeholder (Licensee/Registration/Certificate Holder, Facility Owner, etc.) County Name: Ottawa Approx. Quant. Rel: 700 Nearby body of water: No Enter Drainage Syst.: Yes Approx. Quant. Unit: Liters Environmental Impact: product found in tank nest monitoring well and got into the onsite drainage system. | | | | | |
| 7 | 18 of 39 | S/36.9 | 72.2 / -0.69 | VOYAGEUR COLONIAL LTD 265 CATHERINE ST OTTAWA ON | DTNK |
| <u>Delisted Expired Fuel Safety Facilities</u> <div> Instance No: 9413798 Status: EXPIRED Instance ID: 386375 Instance Type: FS Facility Instance Creation Dt: Instance Install Dt: Item Description: Manufacturer: Model: Serial No: ULC Standard: Quantity: Unit of Measure: Overfill Prot Type: Creation Date: Next Periodic Str DT: TSSA Base Sched Cycle 2: TSSAMax Hazard Rank 1: TSSA Risk Based Periodic Yn: TSSA Volume of Directives: TSSA Periodic Exempt: TSSA Statutory Interval: TSSA Recd Insp Interva: TSSA Recd Tolerance: TSSA Program Area: TSSA Program Area 2: Description: Fuels Safety Private Fuel Outlet - Self Serve Original Source: EXP </div> <div> Expired Date: Max Hazard Rank: Facility Location: Facility Type: Fuel Type 2: Fuel Type 3: Panam Related: Panam Venue Nm: External Identifier: Item: Piping Steel: Piping Galvanized: Tank Single Wall St: Piping Underground: Tank Underground: Source: </div> | | | | | |

| Map Key | Number of Records | Direction/ Distance (m) | Elev/Diff (m) | Site | DB |
|------------------------|---------------------------------------------------|----------------------------|------------------|------------------------------------------------------------------------------------|--------|
| Record Date: | | Up to Mar 2012 | | | |
| 7 | 19 of 39 | S/36.9 | 72.2 / -0.69 | Greyhound Canada Transportation Corp. 265 Catherine Street Ottawa ON K1R 7S5 | GEN |
| Generator Info | | | | | |
| Generator No: | ON5820251 | | | Choice of Contact: | |
| Approval Years: | 2009 | | | Contaminated Fac: | |
| Status: | | | | MHSW Facility: | |
| PO Box No: | | | | SIC Code: | 485990 |
| Country: | | | | | |
| Co Admin: | | | | | |
| Phone No Admin: | | | | | |
| SIC Description: | Other Transit and Ground Passenger Transportation | | | | |
| Waste Detail(s) | | | | | |
| Waste Class: | 252 | | | | |
| Waste Class Name: | WASTE OILS & LUBRICANTS | | | | |
| Waste Detail(s) | | | | | |
| Waste Class: | 251 | | | | |
| Waste Class Name: | OIL SKIMMINGS & SLUDGES | | | | |
| 7 | 20 of 39 | S/36.9 | 72.2 / -0.69 | Greyhound Canada Transportation Corp. 265 Catherine Street Ottawa ON K1R 7S5 | GEN |
| Generator Info | | | | | |
| Generator No: | ON5820251 | | | Choice of Contact: | |
| Approval Years: | 2010 | | | Contaminated Fac: | |
| Status: | | | | MHSW Facility: | |
| PO Box No: | | | | SIC Code: | 485990 |
| Country: | | | | | |
| Co Admin: | | | | | |
| Phone No Admin: | | | | | |
| SIC Description: | Other Transit and Ground Passenger Transportation | | | | |
| Waste Detail(s) | | | | | |
| Waste Class: | 252 | | | | |
| Waste Class Name: | WASTE OILS & LUBRICANTS | | | | |
| Waste Detail(s) | | | | | |
| Waste Class: | 251 | | | | |
| Waste Class Name: | OIL SKIMMINGS & SLUDGES | | | | |
| 7 | 21 of 39 | S/36.9 | 72.2 / -0.69 | Greyhound Canada ULC 265 Catherine Street Ottawa ON K1R 7S5 | GEN |

| Map Key | Number of Records | Direction/ Distance (m) | Elev/Diff (m) | Site | DB |
|------------------------|---------------------------------------------------|----------------------------|------------------|-------------------------------------------------------------------|--------|
| <hr/> | | | | | |
| <u>Generator Info</u> | | | | | |
| Generator No: | ON5820251 | | | Choice of Contact: | |
| Approval Years: | 2011 | | | Contaminated Fac: | |
| Status: | | | | MHSW Facility: | |
| PO Box No: | | | | SIC Code: | 485990 |
| Country: | | | | | |
| Co Admin: | | | | | |
| Phone No Admin: | | | | | |
| SIC Description: | Other Transit and Ground Passenger Transportation | | | | |
| <u>Waste Detail(s)</u> | | | | | |
| Waste Class: | 251 | | | | |
| Waste Class Name: | OIL SKIMMINGS & SLUDGES | | | | |
| <u>Waste Detail(s)</u> | | | | | |
| Waste Class: | 252 | | | | |
| Waste Class Name: | WASTE OILS & LUBRICANTS | | | | |
| <hr/> | | | | | |
| 7 | 22 of 39 | S/36.9 | 72.2 / -0.69 | Greyhound Canada ULC 265 Catherine Street Ottawa ON K1R 7S5 | GEN |
| <u>Generator Info</u> | | | | | |
| Generator No: | ON5820251 | | | Choice of Contact: | |
| Approval Years: | 2012 | | | Contaminated Fac: | |
| Status: | | | | MHSW Facility: | |
| PO Box No: | | | | SIC Code: | 485990 |
| Country: | | | | | |
| Co Admin: | | | | | |
| Phone No Admin: | | | | | |
| SIC Description: | Other Transit and Ground Passenger Transportation | | | | |
| <u>Waste Detail(s)</u> | | | | | |
| Waste Class: | 252 | | | | |
| Waste Class Name: | WASTE OILS & LUBRICANTS | | | | |
| <u>Waste Detail(s)</u> | | | | | |
| Waste Class: | 251 | | | | |
| Waste Class Name: | OIL SKIMMINGS & SLUDGES | | | | |
| <hr/> | | | | | |
| 7 | 23 of 39 | S/36.9 | 72.2 / -0.69 | Greyhound Canada ULC 265 Catherine Street Ottawa ON | GEN |
| <u>Generator Info</u> | | | | | |
| Generator No: | ON5820251 | | | Choice of Contact: | |
| Approval Years: | 2013 | | | Contaminated Fac: | |
| Status: | | | | MHSW Facility: | |

| Map Key | Number of Records | Direction/ Distance (m) | Elev/Diff (m) | Site | DB |
|---------------------------------------------------------------------------------------------------------------|----------------------|----------------------------|---------------------------|-------------------------------------------------------------------|----------|
| PO Box No: Country: Co Admin: Phone No Admin: SIC Description: | | | | SIC Code: 485990 | |
| <u>Waste Detail(s)</u> | | | | | |
| Waste Class: | | 251 | | | |
| Waste Class Name: | | OIL SKIMMINGS & SLUDGES | | | |
| <u>Waste Detail(s)</u> | | | | | |
| Waste Class: | | 252 | | | |
| Waste Class Name: | | WASTE OILS & LUBRICANTS | | | |
| 7 | 24 of 39 | S/36.9 | 72.2 / -0.69 | Greyhound Canada ULC 265 Catherine Street Ottawa ON K1R 7S5 | GEN |
| <u>Generator Info</u> | | | | | |
| Generator No: | | ON5820251 | Choice of Contact: | | CO_ADMIN |
| Approval Years: | | 2016 | Contaminated Fac: | | No |
| Status: | | | MHSW Facility: | | No |
| PO Box No: | | | SIC Code: | | 485990 |
| Country: | | Canada | | | |
| Co Admin: | | Jennifer Fortuna | | | |
| Phone No Admin: | | 289-288-4359 Ext.1243 | | | |
| SIC Description: | | 485990 | | | |
| <u>Waste Detail(s)</u> | | | | | |
| Waste Class: | | 252 | | | |
| Waste Class Name: | | WASTE OILS & LUBRICANTS | | | |
| <u>Waste Detail(s)</u> | | | | | |
| Waste Class: | | 251 | | | |
| Waste Class Name: | | OIL SKIMMINGS & SLUDGES | | | |
| 7 | 25 of 39 | S/36.9 | 72.2 / -0.69 | Greyhound Canada ULC 265 Catherine Street Ottawa ON K1R 7S5 | GEN |
| <u>Generator Info</u> | | | | | |
| Generator No: | | ON5820251 | Choice of Contact: | | CO_ADMIN |
| Approval Years: | | 2015 | Contaminated Fac: | | No |
| Status: | | | MHSW Facility: | | No |
| PO Box No: | | | SIC Code: | | 485990 |
| Country: | | Canada | | | |
| Co Admin: | | Jennifer Fortuna | | | |
| Phone No Admin: | | 289-288-4359 Ext.1243 | | | |
| SIC Description: | | 485990 | | | |

| Map Key | Number of Records | Direction/ Distance (m) | Elev/Diff (m) | Site | DB |
|------------------------|----------------------|--------------------------------------|------------------|-------------------------------------------------------------------|----------|
| <u>Waste Detail(s)</u> | | | | | |
| Waste Class: | | 252 | | | |
| Waste Class Name: | | WASTE OILS & LUBRICANTS | | | |
| <u>Waste Detail(s)</u> | | | | | |
| Waste Class: | | 251 | | | |
| Waste Class Name: | | OIL SKIMMINGS & SLUDGES | | | |
| <u>7</u> | 26 of 39 | S/36.9 | 72.2 / -0.69 | Greyhound Canada ULC 265 Catherine Street Ottawa ON K1R 7S5 | GEN |
| <u>Generator Info</u> | | | | | |
| Generator No: | ON5820251 | | | Choice of Contact: | CO_ADMIN |
| Approval Years: | 2014 | | | Contaminated Fac: | No |
| Status: | | | | MHSW Facility: | No |
| PO Box No: | | | | SIC Code: | 485990 |
| Country: | Canada | | | | |
| Co Admin: | Jennifer Fortuna | | | | |
| Phone No Admin: | 289-288-4359 Ext. | | | | |
| SIC Description: | 485990 | | | | |
| <u>Waste Detail(s)</u> | | | | | |
| Waste Class: | | 251 | | | |
| Waste Class Name: | | OIL SKIMMINGS & SLUDGES | | | |
| <u>Waste Detail(s)</u> | | | | | |
| Waste Class: | | 252 | | | |
| Waste Class Name: | | WASTE OILS & LUBRICANTS | | | |
| <u>7</u> | 27 of 39 | S/36.9 | 72.2 / -0.69 | Greyhound Canada ULC 265 Catherine Street Ottawa ON K1R 7S5 | GEN |
| <u>Generator Info</u> | | | | | |
| Generator No: | ON5820251 | | | Choice of Contact: | |
| Approval Years: | As of Dec 2018 | | | Contaminated Fac: | |
| Status: | Registered | | | MHSW Facility: | |
| PO Box No: | | | | SIC Code: | |
| Country: | Canada | | | | |
| Co Admin: | | | | | |
| Phone No Admin: | | | | | |
| SIC Description: | | | | | |
| <u>Waste Detail(s)</u> | | | | | |
| Waste Class: | | 251 L | | | |
| Waste Class Name: | | Waste oils/sludges (petroleum based) | | | |
| <u>Waste Detail(s)</u> | | | | | |

| Map Key | Number of Records | Direction/ Distance (m) | Elev/Diff (m) | Site | DB |
|------------------------------------------------|----------------------|-------------------------------------------------------------------------------------------------------------------|------------------|--------------------------------------------------------------------------|-----|
| <hr/> | | | | | |
| Waste Class: | | 252 L | | | |
| Waste Class Name: | | Waste crankcase oils and lubricants | | | |
| <hr/> | | | | | |
| 7 | 28 of 39 | S/36.9 | 72.2 / -0.69 | Greyhound Lines Inc 265 Catherine Street, Ottawa CITY OF OTTAWA ON | EBR |
| EBR Registry No: | | 013-3737 | | Decision Posted: | |
| Ministry Ref No: | | SR 2390102 | | Exception Posted: | |
| Notice Type: | | Instrument Decision | | Section: | |
| Notice Stage: | | | | Act 1: | |
| Notice Date: | | October 15, 2018 | | Act 2: | |
| Proposal Date: | | September 11, 2018 | | Site Location Map: | |
| Year: | | 2018 | | | |
| Instrument Type: | | Liquid Fuels Handling Code Section - Liquid Fuels Handling Code | | | |
| Off Instrument Name: | | | | | |
| Posted By: | | | | | |
| Company Name: | | Greyhound Lines Inc(Liquid Fuels Handling Code) - Liquid Fuels Handling Code Section | | | |
| Site Address: | | | | | |
| Location Other: | | | | | |
| Proponent Name: | | Greyhound Lines Inc | | | |
| Proponent Address: | | 600 Vine Street Cincinatti OHIO USA 45202 | | | |
| Comment Period: | | | | | |
| URL: | | http://www.ebr.gov.on.ca/ERS-WEB-External/displaynoticecontent.do?noticeId=MTM2MDM4&statusId=MjA3NzA0&language=en | | | |
| Summary: | | | | | |
| Site Location Details: | | | | | |
| 265 Catherine Street, Ottawa CITY OF OTTAWA | | | | | |
| <hr/> | | | | | |
| 7 | 29 of 39 | S/36.9 | 72.2 / -0.69 | Greyhound Canada ULC 265 Catherine Street Ottawa ON K1R 7S5 | GEN |
| <hr/> | | | | | |
| <u>Generator Info</u> | | | | | |
| Generator No: | | ON5820251 | | Choice of Contact: | |
| Approval Years: | | As of Jul 2020 | | Contaminated Fac: | |
| Status: | | Registered | | MHSW Facility: | |
| PO Box No: | | | | SIC Code: | |
| Country: | | Canada | | | |
| Co Admin: | | | | | |
| Phone No Admin: | | | | | |
| SIC Description: | | | | | |
| <hr/> | | | | | |
| <u>Waste Detail(s)</u> | | | | | |
| Waste Class: | | 252 L | | | |
| Waste Class Name: | | Waste crankcase oils and lubricants | | | |
| <hr/> | | | | | |
| <u>Waste Detail(s)</u> | | | | | |
| Waste Class: | | 221 I | | | |
| Waste Class Name: | | Light fuels | | | |

| Map Key | Number of Records | Direction/ Distance (m) | Elev/Diff (m) | Site | DB |
|-----------------------------------|-----------------------------------------------|----------------------------|---------------------|---------------------------------------------------------|------------|
| Waste Detail(s) | | | | | |
| Waste Class: | 251 L | | | | |
| Waste Class Name: | Waste oils/sludges (petroleum based) | | | | |
| <u>7</u> | 30 of 39 | S/36.9 | 72.2 / -0.69 | VOYAGEUR CORP 265 CATHERINE ST OTTAWA ON | INC |
| Incident No: | 673468 | | | Any Health Impact: | |
| Incident ID: | | | | Any Enviro Impact: | |
| Instance No: | 9569160 | | | Service Intrap: | |
| Status Code: | | | | Was Prop Damaged: | |
| Incident Status: | Non Mandated | | | Reside App. Type: | |
| Incident Severity: | | | | Commer App. Type: | |
| Task No: | | | | Indus App. Type: | |
| Attribute Category: | FS-Incident | | | Institut App. Type: | |
| Context: | | | | Depth Ground Cover: | |
| Date of Occurrence: | 10/17/2011 | | | Operation Pressure: | |
| Time of Occurrence: | | | | Equipment Type: | |
| Occr Insp Start Dt: | | | | Equipment Model: | |
| Incident Creat On: | 10/17/2011 | | | Serial No: | |
| Instance Creat Dt: | | | | Cylinder Capacity: | |
| Instance Install Dt: | | | | Cylinder Cap Units: | |
| Approx Quant Rel: | | | | Cylinder Mat Type: | |
| Tank Capacity: | | | | Pump Flow Rate Cap: | |
| Fuels Occur Type: | | | | Contam. Migrated: | |
| Occur Type Rpt: | Liquid Petroleum Spill | | | Near Body of Water: | |
| Occur Category: | | | | Drainage System: | |
| Fuel Type Involved: | | | | Sub Surface Contam: | |
| Fuel Type Reported: | Transportation Fuel | | | Tank Material Type: | |
| Enforcement Policy: | | | | Tank Storage Type: | |
| Prc Escalation Req: | | | | Tank Location Type: | |
| Item: | | | | | |
| Item Description: | | | | | |
| Device Installed Location: | | | | | |
| Venting Type: | | | | | |
| Vent Conn Mater: | | | | | |
| Vent Chimney Mater: | | | | | |
| Pipeline Type: | | | | | |
| Pipeline Involved: | | | | | |
| Pipe Material: | | | | | |
| Regulator Location: | | | | | |
| Regulator Type: | | | | | |
| Liquid Prop Make: | | | | | |
| Liquid Prop Model: | | | | | |
| Liquid Prop Serial No: | | | | | |
| Liquid Prop Notes: | | | | | |
| Inventory Address: | 265 CATHERINE ST | | | | |
| Invent Postal Code: | K1R 7S5 | | | | |
| Notes: | | | | | |
| Contact Natural Env: | | | | | |
| Aff Prop Use Water: | | | | | |
| Occurrence Narrative: | | | | | |
| Operation Type Involved: | Retail Fuel Station (FS, SS, Multifunctional) | | | | |

| | | | | | |
|---------------------|----------|---------------|---------------------|---------------------------------------------------------|------------|
| <u>7</u> | 31 of 39 | S/36.9 | 72.2 / -0.69 | VOYAGEUR CORP 265 CATHERINE ST OTTAWA ON | INC |
| Incident No: | 673220 | | | Any Health Impact: | |
| Incident ID: | | | | Any Enviro Impact: | |
| Instance No: | 9569160 | | | Service Intrap: | |

| Map Key | Number of Records | Direction/ Distance (m) | Elev/Diff (m) | Site | DB |
|--------------------------------------------------------------------------------------------------------------------------------------------------------------------------------------------------------------------------------------------------------------------------------------------------------------------------------------------------------------------------------------------------------------------------------------------------------------------------------------------------------------------------------------------------------------------------------------------------------------------------------------------------------------------------------------------------------------------------------------------------------------------------------------------------------------------------------------------------------------------------------------------------------------------------------------------------------------------------------------------------------------------------------------------------------------------------------------------------------------------------------------------------------------------------------------------------------------------------------------------------------------------------------------------------------------------------------------------------------------------------------------------------------------------------------------------------------------------------------------------------------------------------------------------------------------------------------------------------------------------------------------------------------------------------------------------------------------------------------------------------------------------------------------------------------------------------------------------------------------------------------------------------------------------------------------------------------------------------------------------------------------------------------------------------------------------------------------------------------------------------------------------------------------------------------|-------------------|----------------------------|------------------|---------------------------------------|------|
| <div> <div> Status Code: Incident Status: Non Mandated Incident Severity: Task No: Attribute Category: FS-Incident Context: Date of Occurrence: 10/16/2011 Time of Occurrence: Occr Insp Start Dt: Incident Creat On: 10/17/2011 Instance Creat Dt: Instance Install Dt: Approx Quant Rel: Tank Capacity: Fuels Occur Type: Occur Type Rpt: Leak Occur Category: Fuel Type Involved: Fuel Type Reported: Transportation Fuel Enforcement Policy: Prc Escalation Req: Item: Item Description: Device Installed Location: Venting Type: Vent Conn Mater: Vent Chimney Mater: Pipeline Type: Pipeline Involved: Pipe Material: Regulator Location: Regulator Type: Liquid Prop Make: Liquid Prop Model: Liquid Prop Serial No: Liquid Prop Notes: Inventory Address: 265 CATHERINE ST Invent Postal Code: K1R 7S5 Notes: Contact Natural Env: Aff Prop Use Water: Occurence Narrative: Operation Type Involved: Retail Fuel Station (FS, SS, Multifunctional) </div> <div> Was Prop Damaged: Reside App. Type: Commer App. Type: Indus App. Type: Institut App. Type: Depth Ground Cover: Operation Pressure: Equipment Type: Equipment Model: Serial No: Cylinder Capacity: Cylinder Cap Units: Cylinder Mat Type: Pump Flow Rate Cap: Contam. Migrated: Near Body of Water: Drainage System: Sub Surface Contam: Tank Material Type: Tank Storage Type: Tank Location Type: </div> </div> | | | | | |
| 7 | 32 of 39 | S/36.9 | 72.2 / -0.69 | 265 CATHERINE ST OTTAWA ON K1R 7S5 | DTNK |

Delisted Fuel Storage Tank

| | | | |
|------------------------------|---------|-----------------------------|---|
| Instance No: | 9569160 | Creation Date: | |
| Status: | Active | Overfill Prot Type: | |
| Instance Type: | | Facility Location: | |
| Fuel Type: | | Piping SW Steel: | 1 |
| Cont Name: | | Piping SW Galvan: | 1 |
| Capacity: | | Tanks SW Steel: | 1 |
| Tank Material: | | Piping Underground: | 1 |
| Corrosion Prot: | | No Underground: | 1 |
| Tank Type: | | Max Hazard Rank: | |
| Install Year: | | Max Hazard Rank 1: | |
| Facility Type: | | Nxt Period Start Dt: | |
| Device Installed Loc: | | Program Area 1: | |
| Fuel Type 2: | | Program Area 2: | |

| Map Key | Number of Records | Direction/ Distance (m) | Elev/Diff (m) | Site | DB |
|------------------------------------------------------------------------------------------------------------------------------------------------------------------------------------------------------------------------------------------------------------------------------------------------------------------------------------------------------------------------------------------------------------------------------------------------------------------------------------------------|-------------------|----------------------------|------------------|-------------------------------------------------------------------|-----|
| Fuel Type 3: Item: FS GASOLINE STATION - FULL SERVE Item Description: Model: Description: Instance Creation Dt: Instance Install Dt: Manufacturer: Serial No: ULC Standard: Quantity: Unit of Measure: Parent Fac Type: TSSA Base Sched Cycle 1: TSSA Base Sched Cycle 2: Original Source: FST Record Date: 31-MAY-2021 | | | | | |
| Nxt Period Strt Dt 2: Risk Based Periodic: Vol of Directives: Years in Service: Created Date: Federal Device: Periodic Exempt: Statutory Interval: Rcomnd Insp Interval: Recommended Toler: Panam Venue Name: External Identifier: | | | | | |
| 7 | 33 of 39 | S/36.9 | 72.2 / -0.69 | Greyhound Canada ULC 265 Catherine Street Ottawa ON K1R 7S5 | GEN |
| <u>Generator Info</u> | | | | | |
| Generator No: ON5820251 Approval Years: As of Jan 2021 Status: Registered PO Box No: Country: Canada Co Admin: Phone No Admin: SIC Description: | | | | | |
| Choice of Contact: Contaminated Fac: MHSW Facility: SIC Code: | | | | | |
| <u>Waste Detail(s)</u> | | | | | |
| Waste Class: 252 L Waste Class Name: Waste crankcase oils and lubricants | | | | | |
| <u>Waste Detail(s)</u> | | | | | |
| Waste Class: 251 L Waste Class Name: Waste oils/sludges (petroleum based) | | | | | |
| <u>Waste Detail(s)</u> | | | | | |
| Waste Class: 221 I Waste Class Name: Light fuels | | | | | |
| <u>2017 Generator Info</u> | | | | | |
| Gen No: ON5820251 ID: 22968 Contaminated Fac: N MHSW Facility: N NAICS Code1: 485990 NAICS Code2: NAICS Code3: Gen Name: Greyhound Canada ULC Gen Div: Gen Op Name: Greyhound | | | | | |
| Choice of Contact: CO_ADMIN Phone No Official: 829-288-0145 Ext. Phone No Admin: 289-288-4359 Ext.1243 County Ont: OTTAWA CARLTON (RM) County Out: District: 402 | | | | | |

| Map Key | Number of Records | Direction/ Distance (m) | Elev/Diff (m) | Site | DB |
|-----------------------------------|----------------------|----------------------------|------------------|---------------------------|-----------------------|
| Gen Op Div: | | | | | |
| Site Adrs1: | | 265 Catherine Street | | | |
| Site Bldg: | | Ottawa Terminal | | | |
| Site Pobox: | | | | | |
| Province In: | | ONTARIO | | | |
| Site Adrs2: | | | | | |
| Site City: | | Ottawa | | | |
| Province Out: | | | | | |
| Site Postal Code: | | K1R 7S5 | | | |
| Site Country: | | Canada | | | |
| Co Official: | | David Butler | | | |
| Co Admin: | | Jennifer Fortuna | | | |
| <u>2018 Generator Info</u> | | | | | |
| Gen No: | | ON5820251 | | Choice of Contact: | CO_ADMIN |
| ID: | | 23188 | | Phone No Official: | 829-288-0145 Ext. |
| Contaminated Fac: | | N | | Phone No Admin: | 289-288-4359 Ext.1243 |
| MHSW Facility: | | N | | County Ont: | OTTAWA CARLTON (RM) |
| NAICS Code1: | | 485990 | | County Out: | |
| NAICS Code2: | | | | District: | 402 |
| NAICS Code3: | | | | | |
| Gen Name: | | Greyhound Canada ULC | | | |
| Gen Div: | | | | | |
| Gen Op Name: | | Greyhound | | | |
| Gen Op Div: | | | | | |
| Site Adrs1: | | 265 Catherine Street | | | |
| Site Bldg: | | Ottawa Terminal | | | |
| Site Pobox: | | | | | |
| Province In: | | ONTARIO | | | |
| Site Adrs2: | | | | | |
| Site City: | | Ottawa | | | |
| Province Out: | | | | | |
| Site Postal Code: | | K1R 7S5 | | | |
| Site Country: | | Canada | | | |
| Co Official: | | David Butler | | | |
| Co Admin: | | Jennifer Fortuna | | | |
| <u>2019 Generator Info</u> | | | | | |
| Gen No: | | ON5820251 | | Choice of Contact: | CO_ADMIN |
| ID: | | 23294 | | Phone No Official: | 829-288-0145 Ext. |
| Contaminated Fac: | | N | | Phone No Admin: | 289-288-4359 Ext.1243 |
| MHSW Facility: | | N | | County Ont: | OTTAWA CARLTON (RM) |
| NAICS Code1: | | 485990 | | County Out: | |
| NAICS Code2: | | | | District: | 402 |
| NAICS Code3: | | | | | |
| Gen Name: | | Greyhound Canada ULC | | | |
| Gen Div: | | | | | |
| Gen Op Name: | | Greyhound | | | |
| Gen Op Div: | | | | | |
| Site Adrs1: | | 265 Catherine Street | | | |
| Site Bldg: | | Ottawa Terminal | | | |
| Site Pobox: | | | | | |
| Province In: | | ONTARIO | | | |
| Site Adrs2: | | | | | |
| Site City: | | Ottawa | | | |
| Province Out: | | | | | |
| Site Postal Code: | | K1R 7S5 | | | |
| Site Country: | | Canada | | | |
| Co Official: | | David Butler | | | |
| Co Admin: | | Jennifer Fortuna | | | |

| Map Key | Number of Records | Direction/ Distance (m) | Elev/Diff (m) | Site | DB |
|-----------------------------------------------------------|----------------------|----------------------------|------------------|---------------------------------------|----------------------------------|
| <u>2019 Generator Manifest</u> | | | | | |
| ID: | 47493 | | | Sum Received Qty: | 1360.0 |
| Generator No: | ON5820251 | | | Waste Class Name: | LIGHT FUELS |
| Receiver Type: | 035 | | | Count Manifests: | 1 |
| Waste Char: | I | | | District: | 402 |
| Waste Code: | 221 | | | | |
| <u>2020 Generator Info</u> | | | | | |
| Gen No: | ON5820251 | | | Choice of Contact: | CO_ADMIN |
| ID: | 23021 | | | Phone No Official: | 829-288-0145 Ext. |
| Contaminated Fac: | N | | | Phone No Admin: | 289-288-4359 Ext.1243 |
| MHSW Facility: | N | | | County Ont: | OTTAWA CARLTON (RM) |
| NAICS Code1: | 485990 | | | County Out: | |
| NAICS Code2: | | | | District: | 402 |
| NAICS Code3: | | | | | |
| Gen Name: | Greyhound Canada ULC | | | | |
| Gen Div: | | | | | |
| Gen Op Name: | Greyhound | | | | |
| Gen Op Div: | | | | | |
| Site Adrs1: | 265 Catherine Street | | | | |
| Site Bldg: | Ottawa Terminal | | | | |
| Site Pobox: | | | | | |
| Province In: | ONTARIO | | | | |
| Site Adrs2: | | | | | |
| Site City: | Ottawa | | | | |
| Province Out: | | | | | |
| Site Postal Code: | K1R 7S5 | | | | |
| Site Country: | Canada | | | | |
| Co Official: | David Butler | | | | |
| Co Admin: | Jennifer Fortuna | | | | |
| <u>7</u> | 34 of 39 | S/36.9 | 72.2 / -0.69 | 265 CATHERINE ST OTTAWA ON K1R 7S5 | DTNK |
| <u>Delisted Expired Fuel Safety Facilities</u> | | | | | |
| Instance No: | 9569160 | | | Expired Date: | |
| Status: | Abandoned | | | Max Hazard Rank: | |
| Instance ID: | | | | Facility Location: | |
| Instance Type: | | | | Facility Type: | |
| Instance Creation Dt: | | | | Fuel Type 2: | |
| Instance Install Dt: | | | | Fuel Type 3: | |
| Item Description: | | | | Panam Related: | |
| Manufacturer: | | | | Panam Venue Nm: | |
| Model: | | | | External Identifier: | |
| Serial No: | | | | Item: | FS GASOLINE STATION - FULL SERVE |
| ULC Standard: | | | | Piping Steel: | |
| Quantity: | | | | Piping Galvanized: | |
| Unit of Measure: | | | | Tank Single Wall St: | |
| Overfill Prot Type: | | | | Piping Underground: | |
| Creation Date: | | | | Tank Underground: | |
| Next Periodic Str DT: | | | | Source: | |
| TSSA Base Sched Cycle 2: | | | | | |
| TSSAMax Hazard Rank 1: | | | | | |
| TSSA Risk Based Periodic Yn: | | | | | |
| TSSA Volume of Directives: | | | | | |
| TSSA Periodic Exempt: | | | | | |
| TSSA Statutory Interval: | | | | | |
| TSSA Recd Insp Interva: | | | | | |

| Map Key | Number of Records | Direction/ Distance (m) | Elev/Diff (m) | Site | DB |
|----------------------------------------------------------------------------------------------------------------------------------------------------------------------------------------------------------------|----------------------|-------------------------------------------------------------------------------------------------------------------------------------------------------------|------------------|-------------------------------------------------|-----|
| TSSA Recd Tolerance: TSSA Program Area: TSSA Program Area 2: Description: Original Source: EXP Record Date: 28-FEB-2022 | | | | | |
| 7 | 35 of 39 | S/36.9 | 72.2 / -0.69 | Brigil 265 Catherine St Ottawa ON K1R 7S5 | GEN |
| Generator Info | | | | | |
| Generator No: ON7715543 Approval Years: As of Oct 2022 Status: Registered PO Box No: Country: Canada Co Admin: Phone No Admin: SIC Description: | | Choice of Contact: Contaminated Fac: MHSW Facility: SIC Code: | | | |
| Waste Detail(s) | | | | | |
| Waste Class: 252 L Waste Class Name: WASTE OILS & LUBRICANTS | | | | | |
| 7 | 36 of 39 | S/36.9 | 72.2 / -0.69 | VOYAGEUR CORP 265 CATHERINE ST OTTAWA ON | EXP |
| Inventory No: 64922549 Inventory Status: Abandoned Installation Year: Capacity: Capacity Unit: Tank Type: Manufacturer: Model: Description: pump on top of tank Previous Fuel Type: | | Tank Material: Steel Corrosion Protect: Painted Overfill Protection: Inventory Context: FS Liquid Fuel Tank Inventory Item: FS LIQUID FUEL TANK | | | |
| 7 | 37 of 39 | S/36.9 | 72.2 / -0.69 | VOYAGEUR CORP 265 CATHERINE ST OTTAWA ON | EXP |
| Inventory No: 64922550 Inventory Status: Abandoned Installation Year: Capacity: Capacity Unit: Tank Type: Manufacturer: Model: Description: pump on top of tank Previous Fuel Type: | | Tank Material: Steel Corrosion Protect: Painted Overfill Protection: Inventory Context: FS Liquid Fuel Tank Inventory Item: FS LIQUID FUEL TANK | | | |

| Map Key | Number of Records | Direction/ Distance (m) | Elev/Diff (m) | Site | DB |
|------------------------------------------------------------------------------------------------------------------------------------------------------------------------------------------------------------------------------------------------------------------------------------------------------------------------------------------------------------------------------------------------------------------------------------------------------------------------------------------------------------------------------------------------------------------------------------------------------------------------------------------------------------------------------------------------------------------------------------------------------------------------------------------------------------------------------------------------------------------------------------------------------------------------------------------------------------------------------------------------------------------------------------------------------------------------------------------------------------------------------------------------------------------------------------------------------------------------------------------------------------------------------------------------------------------------------------------------------------------------------------------------------------------------------------------------------------------|-------------------|----------------------------|------------------|----------------------------------------------------------------------|------|
| 7 | 38 of 39 | S/36.9 | 72.2 / -0.69 | VOYAGEUR CORP 265 CATHERINE ST OTTAWA ON | EXP |
| <div> <div> Inventory No: 10902117 Inventory Status: inactive Installation Year: 1990 Capacity: 38000 Capacity Unit: L Tank Type: Single Wall UST Manufacturer: Model: Description: 2009VBS; UNDERGROUND TANK Previous Fuel Type: </div> <div> Tank Material: Steel Corrosion Protect: Impressed Current Overfill Protection: Inventory Context: FS Liquid Fuel Inventory Item: FS Liquid Fuel Tank </div> </div> | | | | | |
| 7 | 39 of 39 | S/36.9 | 72.2 / -0.69 | 11034936 Canada Inc. 265 Catherine Street Ottawa, ON Canada ON | PTTW |
| <div> <div> EBR Registry No: 019-8743 Ministry Ref No: 1000283317 Notice Type: Instrument Notice Stage: Decision Notice Date: Proposal Date: May 31, 2024 Year: 0024 Instrument Type: Permit to take water Off Instrument Name: Permit to Take Water (OWRA s. 34) Posted By: Ministry of the Environment, Conservation and Parks Company Name: Site Address: 265 Catherine Street Ottawa, ON Canada </div> <div> Decision Posted: September 27, 2024 Exception Posted: Section: Section 34 Act 1: Ontario Water Resources Act, R.S.O. 1990 Act 2: Ontario Water Resources Act Site Location Map: 45.408754,-75.694799 </div> </div> <div> Location Other: Proponent Name: 11034936 Canada Inc. Proponent Address: 11034936 Canada Inc. 98 Rue Lois Gatineau, QC J8Y 3R7 Canada Comment Period: May 31, 2024 - June 30, 2024 (30 days) Closed URL: https://ero.ontario.ca/notice/019-8743 Summary: Permit to Take Water No. P-300-128331857 has been issued to 11034936 Canada Inc., for construction dewatering purposes. Water will be taken from an excavation, located in Ottawa, Ontario. </div> <div> Site Location Details: </div> | | | | | |
| 8 | 1 of 1 | ESE/62.8 | 73.0 / 0.15 | CATHERINE & KENT ST. OTTAWA ON | WWIS |
| <div> <div> Well ID: 7215437 Construction Date: Use 1st: Test Hole Use 2nd: Final Well Status: Test Hole Water Type: Casing Material: Audit No: Z163817 Tag: A142277 Constructn Method: </div> <div> Flowing (Y/N): Flow Rate: Data Entry Status: Data Src: Date Received: 01/27/2014 Selected Flag: TRUE Abandonment Rec: Contractor: 4875 Form Version: 7 Owner: </div> </div> | | | | | |

| Map Key | Number of Records | Direction/ Distance (m) | Elev/Diff (m) | Site | DB |
|---------------------------------------------------------------------------------------------------------------------------------------------------------------------------------------|----------------------|-----------------------------------------------------------------------------------------------|------------------------------------------------------------------------------------------------------------------------------------------------------------------------------|--------------------------------|----|
| Elevation (m): Elevatn Reliabilty: Depth to Bedrock: Well Depth: Overburden/Bedrock: Pump Rate: Static Water Level: Clear/Cloudy: Municipality: Site Info: | | | County: OTTAWA-CARLETON Lot: Concession: Concession Name: Easting NAD83: Northing NAD83: Zone: UTM Reliability: NEPEAN TOWNSHIP GAL BH 13-232 | | |
| PDF URL (Map): | | https://d2khazk8e83rdv.cloudfront.net/moe_mapping/downloads/2Water/Wells_pdfs/721\7215437.pdf | | | |
| <u>Additional Detail(s) (Map)</u> | | | | | |
| Well Completed Date: | | 11/28/2013 | | | |
| Year Completed: | | 2013 | | | |
| Depth (m): | | 29.89 | | | |
| Latitude: | | 45.4091174612893 | | | |
| Longitude: | | -75.6939598321821 | | | |
| X: | | -75.69395966971574 | | | |
| Y: | | 45.409117453995464 | | | |
| Path: | | 721\7215437.pdf | | | |
| <u>Bore Hole Information</u> | | | | | |
| Bore Hole ID: | | 1004698478 | | Elevation: | |
| DP2BR: | | | | Elevrc: | |
| Spatial Status: | | | | Zone: | |
| Code OB: | | | | East83: | |
| Code OB Desc: | | | | North83: | |
| Open Hole: | | | | Org CS: | |
| Cluster Kind: | | | | UTMRC: | |
| Date Completed: | | 11/28/2013 | | UTMRC Desc: | |
| Remarks: | | | | Location Method: | |
| Location Method Desc: | | on Water Well Record | | margin of error : 30 m - 100 m | |
| Elevrc Desc: | | | | wwr | |
| Location Source Date: | | | | | |
| Improvement Location Source: | | | | | |
| Improvement Location Method: | | | | | |
| Source Revision Comment: | | | | | |
| Supplier Comment: | | | | | |
| <u>Overburden and Bedrock</u> | | | | | |
| <u>Materials Interval</u> | | | | | |
| Formation ID: | | 1005038140 | | | |
| Layer: | | 2 | | | |
| Color: | | 2 | | | |
| General Color: | | GREY | | | |
| Material 1: | | 05 | | | |
| Material 1 Desc: | | CLAY | | | |
| Material 2: | | | | | |
| Material 2 Desc: | | | | | |
| Material 3: | | | | | |
| Material 3 Desc: | | | | | |
| Formation Top Depth: | | 2.440000057220459 | | | |
| Formation End Depth: | | 12.8100004196167 | | | |
| Formation End Depth UOM: | | m | | | |
| <u>Overburden and Bedrock</u> | | | | | |
| <u>Materials Interval</u> | | | | | |

| Map Key | Number of Records | Direction/ Distance (m) | Elev/Diff (m) | Site | DB |
|-------------------------------------------------|----------------------|----------------------------|------------------|------|----|
| Formation ID: | | | | | |
| | | 1005038139 | | | |
| Layer: | | | | | |
| | | 1 | | | |
| Color: | | | | | |
| | | 6 | | | |
| General Color: | | | | | |
| | | BROWN | | | |
| Material 1: | | | | | |
| | | 28 | | | |
| Material 1 Desc: | | | | | |
| | | SAND | | | |
| Material 2: | | | | | |
| | | 11 | | | |
| Material 2 Desc: | | | | | |
| | | GRAVEL | | | |
| Material 3: | | | | | |
| Material 3 Desc: | | | | | |
| | | 0.0 | | | |
| Formation Top Depth: | | | | | |
| | | 2.440000057220459 | | | |
| Formation End Depth: | | | | | |
| | | m | | | |
| Formation End Depth UOM: | | | | | |
| | | | | | |
| <u>Overburden and Bedrock</u> | | | | | |
| <u>Materials Interval</u> | | | | | |
| Formation ID: | | | | | |
| | | 1005038141 | | | |
| Layer: | | | | | |
| | | 3 | | | |
| Color: | | | | | |
| | | 2 | | | |
| General Color: | | | | | |
| | | GREY | | | |
| Material 1: | | | | | |
| | | 15 | | | |
| Material 1 Desc: | | | | | |
| | | LIMESTONE | | | |
| Material 2: | | | | | |
| Material 2 Desc: | | | | | |
| | | | | | |
| Material 3: | | | | | |
| Material 3 Desc: | | | | | |
| | | | | | |
| Formation Top Depth: | | | | | |
| | | 12.8100004196167 | | | |
| Formation End Depth: | | | | | |
| | | 29.889999389648438 | | | |
| Formation End Depth UOM: | | | | | |
| | | m | | | |
| <u>Annular Space/Abandonment</u> | | | | | |
| <u>Sealing Record</u> | | | | | |
| Plug ID: | | | | | |
| | | 1005038175 | | | |
| Layer: | | | | | |
| | | 1 | | | |
| Plug From: | | | | | |
| | | 0.0 | | | |
| Plug To: | | | | | |
| | | 13.720000267028809 | | | |
| Plug Depth UOM: | | | | | |
| | | m | | | |
| <u>Method of Construction & Well</u> | | | | | |
| <u>Use</u> | | | | | |
| Method Construction ID: | | | | | |
| | | 1005038174 | | | |
| Method Construction Code: | | | | | |
| | | 5 | | | |
| Method Construction: | | | | | |
| | | Air Percussion | | | |
| Other Method Construction: | | | | | |
| | | | | | |
| <u>Pipe Information</u> | | | | | |
| Pipe ID: | | | | | |
| | | 1005038137 | | | |
| Casing No: | | | | | |
| | | 0 | | | |
| Comment: | | | | | |
| Alt Name: | | | | | |
| | | | | | |
| <u>Construction Record - Casing</u> | | | | | |
| Casing ID: | | | | | |
| | | 1005038146 | | | |
| Layer: | | | | | |
| | | 2 | | | |
| Material: | | | | | |
| | | 1 | | | |
| Open Hole or Material: | | | | | |
| | | STEEL | | | |

| Map Key | Number of Records | Direction/ Distance (m) | Elev/Diff (m) | Site | DB |
|---------------------------------------------|------------------------------|------------------------------------|--------------------------|-------------|-----------|
| Depth From: | | 0.0 | | | |
| Depth To: | | 13.720000267028809 | | | |
| Casing Diameter: | | 15.880000114440918 | | | |
| Casing Diameter UOM: | | cm | | | |
| Casing Depth UOM: | | m | | | |
| <u>Construction Record - Casing</u> | | | | | |
| Casing ID: | | 1005038145 | | | |
| Layer: | | 1 | | | |
| Material: | | 1 | | | |
| Open Hole or Material: | | STEEL | | | |
| Depth From: | | 0.0 | | | |
| Depth To: | | 3.0 | | | |
| Casing Diameter: | | 25.399999618530273 | | | |
| Casing Diameter UOM: | | cm | | | |
| Casing Depth UOM: | | m | | | |
| <u>Construction Record - Screen</u> | | | | | |
| Screen ID: | | 1005038147 | | | |
| Layer: | | | | | |
| Slot: | | | | | |
| Screen Top Depth: | | | | | |
| Screen End Depth: | | | | | |
| Screen Material: | | | | | |
| Screen Depth UOM: | | m | | | |
| Screen Diameter UOM: | | cm | | | |
| Screen Diameter: | | | | | |
| <u>Results of Well Yield Testing</u> | | | | | |
| Pumping Test Method Desc: | | | | | |
| Pump Test ID: | | 1005038138 | | | |
| Pump Set At: | | 27.5 | | | |
| Static Level: | | 5.110000133514404 | | | |
| Final Level After Pumping: | | 27.100000381469727 | | | |
| Recommended Pump Depth: | | | | | |
| Pumping Rate: | | 19.0 | | | |
| Flowing Rate: | | | | | |
| Recommended Pump Rate: | | | | | |
| Levels UOM: | | m | | | |
| Rate UOM: | | LPM | | | |
| Water State After Test Code: | | 3 | | | |
| Water State After Test: | | OTHER | | | |
| Pumping Test Method: | | 0 | | | |
| Pumping Duration HR: | | 0 | | | |
| Pumping Duration MIN: | | 19 | | | |
| Flowing: | | No | | | |
| <u>Draw Down & Recovery</u> | | | | | |
| Pump Test Detail ID: | | 1005038148 | | | |
| Test Type: | | Draw Down | | | |
| Test Duration: | | 1 | | | |
| Test Level: | | 6.800000190734863 | | | |
| Test Level UOM: | | m | | | |
| <u>Draw Down & Recovery</u> | | | | | |
| Pump Test Detail ID: | | 1005038150 | | | |
| Test Type: | | Draw Down | | | |

| Map Key | Number of Records | Direction/ Distance (m) | Elev/Diff (m) | Site | DB |
|----------------------------------------|------------------------------|------------------------------------|--------------------------|-------------|-----------|
| Test Duration: | 2 | | | | |
| Test Level: | 8.0600004196167 | | | | |
| Test Level UOM: | m | | | | |
| <u>Draw Down & Recovery</u> | | | | | |
| Pump Test Detail ID: | 1005038158 | | | | |
| Test Type: | Draw Down | | | | |
| Test Duration: | 10 | | | | |
| Test Level: | 17.09000015258789 | | | | |
| Test Level UOM: | m | | | | |
| <u>Draw Down & Recovery</u> | | | | | |
| Pump Test Detail ID: | 1005038166 | | | | |
| Test Type: | Recovery | | | | |
| Test Duration: | 30 | | | | |
| Test Level: | 24.809999465942383 | | | | |
| Test Level UOM: | m | | | | |
| <u>Draw Down & Recovery</u> | | | | | |
| Pump Test Detail ID: | 1005038151 | | | | |
| Test Type: | Recovery | | | | |
| Test Duration: | 2 | | | | |
| Test Level: | 27.260000228881836 | | | | |
| Test Level UOM: | m | | | | |
| <u>Draw Down & Recovery</u> | | | | | |
| Pump Test Detail ID: | 1005038152 | | | | |
| Test Type: | Draw Down | | | | |
| Test Duration: | 3 | | | | |
| Test Level: | 9.229999542236328 | | | | |
| Test Level UOM: | m | | | | |
| <u>Draw Down & Recovery</u> | | | | | |
| Pump Test Detail ID: | 1005038171 | | | | |
| Test Type: | Draw Down | | | | |
| Test Duration: | 60 | | | | |
| Test Level: | 0.0 | | | | |
| Test Level UOM: | m | | | | |
| <u>Draw Down & Recovery</u> | | | | | |
| Pump Test Detail ID: | 1005038154 | | | | |
| Test Type: | Draw Down | | | | |
| Test Duration: | 4 | | | | |
| Test Level: | 10.420000076293945 | | | | |
| Test Level UOM: | m | | | | |
| <u>Draw Down & Recovery</u> | | | | | |
| Pump Test Detail ID: | 1005038167 | | | | |
| Test Type: | Draw Down | | | | |
| Test Duration: | 40 | | | | |
| Test Level: | 0.0 | | | | |
| Test Level UOM: | m | | | | |

| Map Key | Number of Records | Direction/ Distance (m) | Elev/Diff (m) | Site | DB |
|----------------------------------------|------------------------------|------------------------------------|--------------------------|-------------|-----------|
| <u>Draw Down & Recovery</u> | | | | | |
| Pump Test Detail ID: | | 1005038153 | | | |
| Test Type: | | Recovery | | | |
| Test Duration: | | 3 | | | |
| Test Level: | | 27.15999984741211 | | | |
| Test Level UOM: | | m | | | |
| <u>Draw Down & Recovery</u> | | | | | |
| Pump Test Detail ID: | | 1005038149 | | | |
| Test Type: | | Recovery | | | |
| Test Duration: | | 1 | | | |
| Test Level: | | 27.420000076293945 | | | |
| Test Level UOM: | | m | | | |
| <u>Draw Down & Recovery</u> | | | | | |
| Pump Test Detail ID: | | 1005038156 | | | |
| Test Type: | | Draw Down | | | |
| Test Duration: | | 5 | | | |
| Test Level: | | 11.520000457763672 | | | |
| Test Level UOM: | | m | | | |
| <u>Draw Down & Recovery</u> | | | | | |
| Pump Test Detail ID: | | 1005038157 | | | |
| Test Type: | | Recovery | | | |
| Test Duration: | | 5 | | | |
| Test Level: | | 26.969999313354492 | | | |
| Test Level UOM: | | m | | | |
| <u>Draw Down & Recovery</u> | | | | | |
| Pump Test Detail ID: | | 1005038163 | | | |
| Test Type: | | Recovery | | | |
| Test Duration: | | 20 | | | |
| Test Level: | | 25.649999618530273 | | | |
| Test Level UOM: | | m | | | |
| <u>Draw Down & Recovery</u> | | | | | |
| Pump Test Detail ID: | | 1005038168 | | | |
| Test Type: | | Recovery | | | |
| Test Duration: | | 40 | | | |
| Test Level: | | 23.579999923706055 | | | |
| Test Level UOM: | | m | | | |
| <u>Draw Down & Recovery</u> | | | | | |
| Pump Test Detail ID: | | 1005038155 | | | |
| Test Type: | | Recovery | | | |
| Test Duration: | | 4 | | | |
| Test Level: | | 27.059999465942383 | | | |
| Test Level UOM: | | m | | | |
| <u>Draw Down & Recovery</u> | | | | | |
| Pump Test Detail ID: | | 1005038159 | | | |

| Map Key | Number of Records | Direction/ Distance (m) | Elev/Diff (m) | Site | DB |
|---------------------------------|----------------------|----------------------------|------------------|------|----|
| Test Type: | | Recovery | | | |
| Test Duration: | | 10 | | | |
| Test Level: | | 26.5 | | | |
| Test Level UOM: | | m | | | |
| <u>Draw Down & Recovery</u> | | | | | |
| Pump Test Detail ID: | | 1005038161 | | | |
| Test Type: | | Recovery | | | |
| Test Duration: | | 15 | | | |
| Test Level: | | 25.959999084472656 | | | |
| Test Level UOM: | | m | | | |
| <u>Draw Down & Recovery</u> | | | | | |
| Pump Test Detail ID: | | 1005038162 | | | |
| Test Type: | | Draw Down | | | |
| Test Duration: | | 20 | | | |
| Test Level: | | 27.100000381469727 | | | |
| Test Level UOM: | | m | | | |
| <u>Draw Down & Recovery</u> | | | | | |
| Pump Test Detail ID: | | 1005038164 | | | |
| Test Type: | | Draw Down | | | |
| Test Duration: | | 25 | | | |
| Test Level: | | 0.0 | | | |
| Test Level UOM: | | m | | | |
| <u>Draw Down & Recovery</u> | | | | | |
| Pump Test Detail ID: | | 1005038165 | | | |
| Test Type: | | Draw Down | | | |
| Test Duration: | | 30 | | | |
| Test Level: | | 0.0 | | | |
| Test Level UOM: | | m | | | |
| <u>Draw Down & Recovery</u> | | | | | |
| Pump Test Detail ID: | | 1005038169 | | | |
| Test Type: | | Draw Down | | | |
| Test Duration: | | 50 | | | |
| Test Level: | | 0.0 | | | |
| Test Level UOM: | | m | | | |
| <u>Draw Down & Recovery</u> | | | | | |
| Pump Test Detail ID: | | 1005038160 | | | |
| Test Type: | | Draw Down | | | |
| Test Duration: | | 15 | | | |
| Test Level: | | 21.600000381469727 | | | |
| Test Level UOM: | | m | | | |
| <u>Draw Down & Recovery</u> | | | | | |
| Pump Test Detail ID: | | 1005038170 | | | |
| Test Type: | | Recovery | | | |
| Test Duration: | | 50 | | | |
| Test Level: | | 22.68000030517578 | | | |
| Test Level UOM: | | m | | | |

| Map Key | Number of Records | Direction/ Distance (m) | Elev/Diff (m) | Site | DB |
|----------------------------------------|-------------------------|----------------------------|------------------|-------------------------------------------|-------------|
| <u>Draw Down & Recovery</u> | | | | | |
| Pump Test Detail ID: | | 1005038172 | | | |
| Test Type: | | Recovery | | | |
| Test Duration: | | 60 | | | |
| Test Level: | | 26.670000076293945 | | | |
| Test Level UOM: | | m | | | |
| <u>Water Details</u> | | | | | |
| Water ID: | | 1005038144 | | | |
| Layer: | | 1 | | | |
| Kind Code: | | | | | |
| Kind: | | | | | |
| Water Found Depth: | | 16.0 | | | |
| Water Found Depth UOM: | | m | | | |
| <u>Hole Diameter</u> | | | | | |
| Hole ID: | | 1005038143 | | | |
| Diameter: | | 15.239999771118164 | | | |
| Depth From: | | 13.720000267028809 | | | |
| Depth To: | | 29.889999389648438 | | | |
| Hole Depth UOM: | | m | | | |
| Hole Diameter UOM: | | cm | | | |
| <u>Hole Diameter</u> | | | | | |
| Hole ID: | | 1005038142 | | | |
| Diameter: | | 22.860000610351562 | | | |
| Depth From: | | 0.0 | | | |
| Depth To: | | 13.720000267028809 | | | |
| Hole Depth UOM: | | m | | | |
| Hole Diameter UOM: | | cm | | | |
| 9 | 1 of 1 | SSW/79.7 | 71.9 / -1.00 | 265 Catherine Street Ottawa ON K1R 7S5 | EHS |
| Order No: | 23061201350 | | | Nearest Intersection: | |
| Status: | C | | | Municipality: | |
| Report Type: | Standard Express Report | | | Client Prov/State: | ON |
| Report Date: | 12-JUN-23 | | | Search Radius (km): | .25 |
| Date Received: | 12-JUN-23 | | | X: | -75.6947986 |
| Previous Site Name: | | | | Y: | 45.4087535 |
| Lot/Building Size: | | | | | |
| Additional Info Ordered: | | | | | |
| 10 | 1 of 1 | SSW/86.8 | 71.9 / -1.00 | 265 Catherine Street Ottawa ON K1R 7S5 | EHS |
| Order No: | 20282800120 | | | Nearest Intersection: | |
| Status: | C | | | Municipality: | |
| Report Type: | Standard Report | | | Client Prov/State: | ON |
| Report Date: | 02-SEP-20 | | | Search Radius (km): | .25 |
| Date Received: | 28-AUG-20 | | | X: | -75.6949193 |
| Previous Site Name: | | | | Y: | 45.4087083 |
| Lot/Building Size: | | | | | |
| Additional Info Ordered: | | | | | |

| Map Key | Number of Records | Direction/ Distance (m) | Elev/Diff (m) | Site | DB |
|-------------------------------------------------------------------------------------------------------------------------------------------------------------------------------------------------------------------------------------------------------------------------------------------------------------------------------------------------------------------------------------------------------------------------------------------------------------------------------------------------------------------------------------------------------------------------------------------------------------------------------------------------------------------------------------------------------------------------------------------------------------------------------------------------------------------------------------------------------------------------------------------------------------------------------------------------------------------------------------------------------------------------------------------------------------------------|-------------------|----------------------------|------------------|------|------|
| 11 | 1 of 1 | ESE/89.8 | 73.9 / 1.00 | ON | BORE |
| <div> <div> Borehole ID: 613193 OGF ID: 215514496 Status: Type: Borehole Use: Completion Date: SEP-1933 Static Water Level: Primary Water Use: Sec. Water Use: Total Depth m: -999 Depth Ref: Ground Surface Depth Elev: Drill Method: Orig Ground Elev m: 71.6 Elev Reliabil Note: DEM Ground Elev m: 69.2 Concession: Location D: Survey D: Comments: </div> <div> Inclin FLG: No SP Status: Initial Entry Surv Elev: No Piezometer: No Primary Name: Municipality: Lot: Township: Latitude DD: 45.409013 Longitude DD: -75.693643 UTM Zone: 18 Easting: 445721 Northing: 5028622 Location Accuracy: Accuracy: Not Applicable </div> </div> | | | | | |
| <u>Borehole Geology Stratum</u> | | | | | |
| <div> <div> Geology Stratum ID: 218394090 Top Depth: 10.4 Bottom Depth: Material Color: Grey Material 1: Sand Material 2: Material 3: Material 4: Gsc Material Description: Stratum Description: </div> <div> Mat Consistency: Dense Material Moisture: Material Texture: Non Geo Mat Type: Geologic Formation: Geologic Group: Geologic Period: Depositional Gen: </div> </div> | | | | | |
| <div> <div> Geology Stratum ID: 218394085 Top Depth: 0 Bottom Depth: .9 Material Color: Material 1: Sand Material 2: Material 3: Material 4: Gsc Material Description: Stratum Description: </div> <div> Mat Consistency: Firm Material Moisture: Material Texture: Non Geo Mat Type: Geologic Formation: Geologic Group: Geologic Period: Depositional Gen: </div> </div> | | | | | |
| <div> <div> Geology Stratum ID: 218394086 Top Depth: .9 Bottom Depth: 1.8 Material Color: Material 1: Clay Material 2: Material 3: Material 4: Gsc Material Description: Stratum Description: </div> <div> Mat Consistency: Firm Material Moisture: Material Texture: Non Geo Mat Type: Geologic Formation: Geologic Group: Geologic Period: Depositional Gen: </div> </div> | | | | | |
| <div> <div> Geology Stratum ID: 218394088 Top Depth: 5.5 Bottom Depth: 7.6 </div> <div> Mat Consistency: Soft Material Moisture: Material Texture: </div> </div> | | | | | |

| Map Key | Number of Records | Direction/ Distance (m) | Elev/Diff (m) | Site | DB |
|---------------------------------------------------------------------------------------------------------------------------------------------------------------------------------------------------------------------------------------------------------------------------------------------------------------------------------------------------------------------------------------------------------------------------------------------------------------------------------------------------------------------------------------------------------------------------------------------------------------------------------------------------------------------------------------------------------------------------------------------------------------------------------------------------------------------------------------------------------------------------------------------------------------------------------------------------------------------------------------------------------------------------------------------------------------------------------------------------------------------------------------------------------------------------------------------------------------------------------------------------------------------------------------------------------------------------------------------------------------------------------------------------------------------------------------------------------------------------------------------------------------------------------------------------------------------------------------------------------------------------------------------------------------------------------------------------------------------------------------------------------------------------------------------------------------------------------------------------------------------------------------------------------------------------------------------------------------------------------------------------------------------------------------------------------------------------------------------------------------------------------------------------------------------------------------------------------------------------------------------------------------------------------------------------------------------------------------------------------------------------------------------------------------------------------------------------------------------------------------------------------------------------------------------------------------------------------------------------------------------------------------------------------------------------------------------------------------------------------------------------------------------------------------------------------------------------------------------------------------------------------------------------------------------------------------------------------------------------------------------------------------------------------------------------------------------------------------------------------------------------------------------------------------------------------------------------------------------------------------------------------------------------------------------------------------------------------------------------------------------------------------------------------------------------------------------------------------------------------------------------------------------------------------------------------------------------------------------------------------------------------------------------------------------------------------------------------------------------------------------------------------------------------------------------------------------------------------------------------------------------------------------------------------------------------------------------------------------------------------------------------------------------------------------------------------------------------------------------------------------------------------------------------------------------------------------------------------------------------------------------------------------------------------------------------------------------------------------------------------------------------------------------------------------------------------------------------------------------------------------------------------------------------------------------------------------------------------------------------------------------------------------------------------------------------------------------------------------------------------------------------------------------------------------------------------------------------------------------------------------------------------------------------------------------------------------------------------------------------------------------------------------------------------------------------------------------------------------------------------------------------------------------------------------------------------------------------------------------------------------------------------------------------------------------------------------------------------------------------------------------------------------------------------------------------------------------------------------------------------------------------------------------------------------------------------------------------------------------------------------------------------------------------------------------------------------------------------------------------------------------------------------------------------------------------------------------------------------------------------------------------------------------------------------------------------------------------------------------------------------------------------------------------------------------------------------------------------------------------------------------------------------------------------------------------------------------------------------------------------------------------------------------------------------------------------------------------------------------------------------------------------------------------------------------------------------------------------------------------------------------------------------------------------------------------------------------------------------------------------------------------------------------------------------------------------------------------------------------------------------------------------------------------------------------------------------------------------------------------------------------------------------------------------------------------------------------------------------------------------------------------------------------------------------------------------------------------------------------------------------------------------------------------------------------------------------------------------------------------------------------------------------------------------------------------------------------------------------------------------------------------------------------------------------------------------------------------------------------------------------------------------------------------------------------------------------------------------------------------------------------------------------------------------------------------------------------------------------------------------------------------------------------------------------------------------------------------------------------------------------------------------------------------------------------------------------------------------------------------------------------------------------------------------------------------------------------------------------------------------------------------------------------------------------------------------------------------------------------------------------------------------------------------------------------------------------------------------------------------------------------------------------------------------------------------------------------------------------------------------------------------------------------------------------------------------------------------------------------------------------------------------------------------------------------------------------------------------------------------------------------------------------------------------------------------------------------------------------------------------------------------------------------------------------------------------------------------------------------------------------------------------------------------------------------------------------------------------------------------------------------------------------------------------------------------------------------------------------------------------------------------------------------------------------------------------------------------------------------------------------------------------------------------------------------------------------------------------------------------------------------------------------------------------------------------------------------------------------------------------------------------------------------------------------------------------------------------------------------------------------------------------------------------------------------------------------------------------------------------------------------------------------------------------------------------------------------------------------------------------------------------------------------------------------------------------------------------------------------------------------------------------------------------------------------------------------------------------------------------------------------------------------------------------------------------------------------------------------------------------------------------------------------------------------------------------------------------------------------------------------------------------------------------------------------------------------------------------------------------------------------------------------------------------------------------------------------------------------------------------------------------------------------------------------------------------------------------------------------------------------------------------------------------------------------------------------------------------------------------------------------------------------------------------------------------------------------------------------------------------------------------------------------------------------------------------------------------------------------------------------------------------------------------------------------------------------------------------------------------------------------------------------------------------------------------------------------------------------------------------------------------------------------------------------------------------------------------------------------------------------------------------------------------------------------------------------------------------------------------------------------------------------------------------------------------------------------------------------------------------------------------------------------------------------------------------------------------------------------------------------------------------------------------------------------------------------------------------------------------------------------------------------------------------------------------------------------------------------------------------------------------------------------------------------------------------------------------------------------------------------------------------------------------------------------------------------------------------------------------------------------------------------------------------------------------------------------------------------------------------------------------------------------------------------------------------------------------------------------------------------------------------------------------------------------------------------------------------------------------------------------------------------------------------------------------------------------------------------------------------------------------------------------------------------------------------------------------------------------------------------------------------------------------------------------------------------------------------------------------------------------------------------------------------------------------------------------------------------------------------------------------------------------------------------------------------------------------------------------------------------------------------------------------------------------------------------------------------------------------------------------------------------------------------------------------------------------------------------------------------------------------------------------------------------------------------------------------------------------------------------------------------------------------------------------------------------------------------------------------------------------------------------------------------------------------------------------------------------------------------------------------------------------------------------------------------------------------------------------------------------------------------|----------------------|----------------------------|------------------|------|----|
| <div><div><div>Material Color:</div><div>Material 1:</div><div>Material 2:</div><div>Material 3:</div><div>Material 4:</div><div>Gsc Material Description:</div><div>Stratum Description:</div><div>Geology Stratum ID:</div><div>Top Depth:</div><div>Bottom Depth:</div><div>Material Color:</div><div>Material 1:</div><div>Material 2:</div><div>Material 3:</div><div>Material 4:</div><div>Gsc Material Description:</div><div>Stratum Description:</div><div>Geology Stratum ID:</div><div>Top Depth:</div><div>Bottom Depth:</div><div>Material Color:</div><div>Material 1:</div><div>Material 2:</div><div>Material 3:</div><div>Material 4:</div><div>Gsc Material Description:</div><div>Stratum Description:</div></div><div><div>Clay</div><div></div><div></div><div></div><div></div><div>CLAY. SOFT.</div><div>218394089</div><div>7.6</div><div>10.4</div><div></div><div>Clay</div><div>Sand</div><div></div><div></div><div></div><div>CLAY. VERY SOFT.</div><div>218394087</div><div>1.8</div><div>5.5</div><div>Blue</div><div>Clay</div><div></div><div></div><div></div><div>CLAY. BLUE,FIRM.</div></div><div><div>Non Geo Mat Type:</div><div>Geologic Formation:</div><div>Geologic Group:</div><div>Geologic Period:</div><div>Depositional Gen:</div><div></div><div>Mat Consistency:</div><div>Material Moisture:</div><div>Material Texture:</div><div>Non Geo Mat Type:</div><div>Geologic Formation:</div><div>Geologic Group:</div><div>Geologic Period:</div><div>Depositional Gen:</div><div></div><div>Firm</div><div></div><div></div><div></div><div></div><div></div><div></div><div></div><div></div><div></div><div></div><div></div><div></div><div></div><div></div><div></div><div></div><div></div><div></div><div></div><div></div><div></div><div></div><div></div><div></div><div></div><div></div><div></div><div></div><div></div><div></div><div></div><div></div><div></div><div></div><div></div><div></div><div></div><div></div><div></div><div></div><div></div><div></div><div></div><div></div><div></div><div></div><div></div><div></div><div></div><div></div><div></div><div></div><div></div><div></div><div></div><div></div><div></div><div></div><div></div><div></div><div></div><div></div><div></div><div></div><div></div><div></div><div></div><div></div><div></div><div></div><div></div><div></div><div></div><div></div><div></div><div></div><div></div><div></div><div></div><div></div><div></div><div></div><div></div><div></div><div></div><div></div><div></div><div></div><div></div><div></div><div></div><div></div><div></div><div></div><div></div><div></div><div></div><div></div><div></div><div></div><div></div><div></div><div></div><div></div><div></div><div></div><div></div><div></div><div></div><div></div><div></div><div></div><div></div><div></div><div></div><div></div><div></div><div></div><div></div><div></div><div></div><div></div><div></div><div></div><div></div><div></div><div></div><div></div><div></div><div></div><div></div><div></div><div></div><div></div><div></div><div></div><div></div><div></div><div></div><div></div><div></div><div></div><div></div><div></div><div></div><div></div><div></div><div></div><div></div><div></div><div></div><div></div><div></div><div></div><div></div><div></div><div></div><div></div><div></div><div></div><div></div><div></div><div></div><div></div><div></div><div></div><div></div><div></div><div></div><div></div><div></div><div></div><div></div><div></div><div></div><div></div><div></div><div></div><div></div><div></div><div></div><div></div><div></div><div></div><div></div><div></div><div></div><div></div><div></div><div></div><div></div><div></div><div></div><div></div><div></div><div></div><div></div><div></div><div></div><div></div><div></div><div></div><div></div><div></div><div></div><div></div><div></div><div></div><div></div><div></div><div></div><div></div><div></div><div></div><div></div><div></div><div></div><div></div><div></div><div></div><div></div><div></div><div></div><div></div><div></div><div></div><div></div><div></div><div></div><div></div><div></div><div></div><div></div><div></div><div></div><div></div><div></div><div></div><div></div><div></div><div></div><div></div><div></div><div></div><div></div><div></div><div></div><div></div><div></div><div></div><div></div><div></div><div></div><div></div><div></div><div></div><div></div><div></div><div></div><div></div><div></div><div></div><div></div><div></div><div></div><div></div><div></div><div></div><div></div><div></div><div></div><div></div><div></div><div></div><div></div><div></div><div></div><div></div><div></div><div></div><div></div><div></div><div></div><div></div><div></div><div></div><div></div><div></div><div></div><div></div><div></div><div></div><div></div><div></div><div></div><div></div><div></div><div></div><div></div><div></div><div></div><div></div><div></div><div></div><div></div><div></div><div></div><div></div><div></div><div></div><div></div><div></div><div></div><div></div><div></div><div></div><div></div><div></div><div></div><div></div><div></div><div></div><div></div><div></div><div></div><div></div><div></div><div></div><div></div><div></div><div></div><div></div><div></div><div></div><div></div><div></div><div></div><div></div><div></div><div></div><div></div><div></div><div></div><div></div><div></div><div></div><div></div><div></div><div></div><div></div><div></div><div></div><div></div><div></div><div></div><div></div><div></div><div></div><div></div><div></div><div></div><div></div><div></div><div></div><div></div><div></div><div></div><div></div><div></div><div></div><div></div><div></div><div></div><div></div><div></div><div></div><div></div><div></div><div></div><div></div><div></div><div></div><div></div><div></div><div></div><div></div><div></div><div></div><div></div><div></div><div></div><div></div><div></div><div></div><div></div><div></div><div></div><div></div><div></div><div></div><div></div><div></div><div></div><div></div><div></div><div></div><div></div><div></div><div></div><div></div><div></div><div></div><div></div><div></div><div></div><div></div><div></div><div></div><div></div><div></div><div></div><div></div><div></div><div></div><div></div><div></div><div></div><div></div><div></div><div></div><div></div><div></div><div></div><div></div><div></div><div></div><div></div><div></div><div></div><div></div><div></div><div></div><div></div><div></div><div></div><div></div><div></div><div></div><div></div><div></div><div></div><div></div><div></div><div></div><div></div><div></div><div></div><div></div><div></div><div></div><div></div><div></div><div></div><div></div><div></div><div></div><div></div><div></div><div></div><div></div><div></div><div></div><div></div><div></div><div></div><div></div><div></div><div></div><div></div><div></div><div></div><div></div><div></div><div></div><div></div><div></div><div></div><div></div><div></div><div></div><div></div><div></div><div></div><div></div><div></div><div></div><div></div><div></div><div></div><div></div><div></div><div></div><div></div><div></div><div></div><div></div><div></div><div></div><div></div><div></div><div></div><div></div><div></div><div></div><div></div><div></div><div></div><div></div><div></div><div></div><div></div><div></div><div></div><div></div><div></div><div></div><div></div><div></div><div></div><div></div><div></div><div></div><div></div><div></div><div></div><div></div><div></div><div></div><div></div><div></div><div></div><div></div><div></div><div></div><div></div><div></div><div></div><div></div><div></div><div></div><div></div><div></div><div></div><div></div><div></div><div></div><div></div><div></div><div></div><div></div><div></div><div></div><div></div><div></div><div></div><div></div><div></div><div></div><div></div><div></div><div></div><div></div><div></div><div></div><div></div><div></div><div></div><div></div><div></div><div></div><div></div><div></div><div></div><div></div><div></div><div></div><div></div><div></div><div></div><div></div><div></div><div></div><div></div><div></div><div></div><div></div><div></div><div></div><div></div><div></div><div></div><div></div><div></div><div></div><div></div><div></div><div></div><div></div><div></div><div></div><div></div><div></div><div></div><div></div><div></div><div></div><div></div><div></div><div></div><div></div><div></div><div></div><div></div><div></div><div></div><div></div><div></div><div></div><div></div><div></div><div></div><div></div><div></div><div></div><div></div><div></div><div></div><div></div><div></div><div></div><div></div><div></div><div></div><div></div><div></div><div></div><div></div><div></div><div></div><div></div><div></div><div></div><div></div><div></div><div></div><div></div><div></div><div></div><div></div><div></div><div></div><div></div><div></div><div></div><div></div><div></div><div></div><div></div><div></div><div></div><div></div><div></div><div></div><div></div><div></div><div></div><div></div><div></div><div></div><div></div><div></div><div></div><div></div><div></div><div></div><div></div><div></div><div></div><div></div><div></div><div></div><div></div><div></div><div></div><div></div><div></div><div></div><div></div><div></div><div></div><div></div><div></div><div></div><div></div><div></div><div></div><div></div><div></div><div></div><div></div><div></div><div></div><div></div><div></div><div></div><div></div><div></div><div></div><div></div><div></div><div></div><div></div><div></div><div></div><div></div><div></div><div></div><div></div><div></div><div></div><div></div><div></div><div></div><div></div><div></div><div></div><div></div><div></div><div></div><div></div><div></div><div></div><div></div><div></div><div></div><div></div><div></div><div></div><div></div><div></div><div></div><div></div><div></div><div></div><div></div><div></div><div></div><div></div><div></div><div></div><div></div><div></div><div></div><div></div><div></div><div></div><div></div><div></div><div></div><div></div><div></div><div></div><div></div><div></div><div></div><div></div><div></div><div></div><div></div><div></div><div></div><div></div><div></div><div></div><div></div><div></div><div></div><div></div><div></div><div></div><div></div><div></div><div></div><div></div><div></div><div></div><div></div><div></div><div></div><div></div><div></div><div></div><div></div><div></div><div></div><div></div><div></div><div></div><div></div><div></div><div></div><div></div><div></div><div></div><div></div><div></div><div></div><div></div><div></div><div></div><div></div><div></div><div></div><div></div><div></div><div></div><div></div><div></div><div></div><div></div><div></div><div></div><div></div><div></div><div></div><div></div><div></div><div></div><div></div><div></div><div></div><div></div><div></div><div></div><div></div><div></div><div></div><div></div><div></div><div></div><div></div><div></div><div></div><div></div><div></div><div></div><div></div><div></div><div></div><div></div><div></div><div></div><div></div><div></div><div></div><div></div><div></div><div></div><div></div><div></div><div></div><div></div><div></div><div></div><div></div><div></div><div></div><div></div><div></div><div></div><div></div><div></div><div></div><div></div><div></div><div></div><div></div><div></div><div></div><div></div><div></div><div></div><div></div><div></div><div></div><div></div><div></div><div></div><div></div><div></div><div></div><div></div><div></div><div></div><div></div><div></div><div></div><div></div><div></div><div></div><div></div><div></div><div></div><div></div><div></div><div></div><div></div><div></div><div></div><div></div><div></div><div></div><div></div><div></div><div></div><div></div><div></div><div></div><div></div><div></div><div></div><div></div><div></div><div></div><div></div><div></div><div></div><div></div><div></div><div></div><div></div><div></div><div></div><div></div><div></div><div></div><div></div><div></div><div></div><div></div><div></div><div></div><div></div><div></div><div></div><div></div><div></div><div></div><div></div><div></div><div></div><div></div><div></div><div></div><div></div><div></div><div></div><div></div><div></div><div></div><div></div><div></div><div></div><div></div><div></div><div></div><div></div><div></div><div></div><div></div><div></div><div></div><div></div><div></div><div></div><div></div><div></div><div></div><div></div><div></div><div></div><div></div><div></div><div></div><div></div><div></div><div></div><div></div><div></div><div></div><div></div><div></div><div></div><div></div><div></div><div></div><div></div><div></div><div></div><div></div><div></div><div></div><div></div><div></div><div></div><div></div><div></div><div></div><div></div><div></div><div></div><div></div><div></div><div></div><div></div><div></div><div></div><div></div><div></div><div></div><div></div><div></div><div></div><div></div><div></div><div></div><div></div><div></div><div></div><div></div><div></div><div></div><div></div><div></div><div></div><div></div><div></div><div></div><div></div><div></div><div></div><div></div><div></div><div></div><div></div><div></div><div></div><div></div><div></div><div></div><div></div><div></div><div></div><div></div><div></div><div></div><div></div><div></div><div></div><div></div><div></div><div></div><div></div><div></div><div></div><div></div><div></div><div></div><div></div><div></div><div></div><div></div><div></div><div></div><div></div><div></div><div></div><div></div><div></div><div></div><div></div><div></div><div></div><div></div><div></div><div></div><div></div><div></div><div></div><div></div><div></div><div></div><div></div><div></div><div></div><div></div><div></div><div></div></div></div> | | | | | |

| Map Key | Number of Records | Direction/ Distance (m) | Elev/Diff (m) | Site | DB |
|---------------------------------------------------------------------------------------------------------------------------------------------------------------------------------------------------------------------------------------------------------------------------------------------------------------------------------------------------------------------------------------------------------------------------------------------------------------------------------------------------------------------------------------------------------------------------------------------------------------------------------------------------------------------------------------------------------------------------------------------------------------------------------------------------------------------------------------------------------------------------------------------------------------------------------------------------------------------------------------------------------------------------------------------------------------------------------------------------------------------------------------------------------------------------------------------------------------------------------------------------------------------------------------------------------------------------------------------------------------------------------------|-------------------|----------------------------|------------------|--------------------------------------------------------------------------------------------|-----|
| <div>Site Geo Ref Meth:</div> <div>Site District Office:</div> <div>Nearest Watercourse:</div> <div>Site Name:</div> <div>Site Address:</div> <div>Site Region:</div> <div>Site Municipality:OTTAWA CITY</div> <div>Site Lot:</div> <div>Site Conc:</div> <div>Site Geo Ref Accu:</div> <div>Site Map Datum:</div> <div>Northing:</div> <div>Easting:</div> <div>Entity Operating Name:</div> <div>Client Name:</div> <div>Client Type:</div> <div>Source Type:</div> <div>Incident Cause:ABOVE-GROUND TANK LEAK</div> <div>Incident Preceding Spill:</div> <div>Incident Reason:CORROSION</div> <div>Incident Summary:PRIVATE RESIDENCE: 1/4 L FURNACE OIL TO CONCRETE PATIO STONES, TANK LEAK.</div> <div>Environment Impact:NOT ANTICIPATED</div> <div>Health Env Consequence:</div> <div>Nature of Impact:Other</div> <div>Contaminant Qty:</div> <div>Contaminant Qty 1:</div> <div>Contaminant Unit:</div> <div>Contaminant Code:</div> <div>Contaminant Name:</div> <div>Contaminant Limit 1:</div> <div>Contam Limit Freq 1:</div> <div>Contaminant UN No 1:</div> <div>Receiving Medium:LAND</div> <div>Activity Preceding Spill:</div> <div>Property 2nd Watershed:</div> <div>Property Tertiary Watershed:</div> <div>Sector Type:</div> <div>SAC Action Class:</div> <div>Call Report Locatn Geodata:</div> <div>Time Reported:</div> <div>System Facility Address:</div> | | | | | |
| 13 | 1 of 13 | E/97.2 | 74.9 / 2.05 | Ottawa-Carleton District School Board Glashan PS 28 Arlington Ave. Ottawa ON K2P 1C2 | GEN |
| <div>Generator Info</div> <div>Generator No:ON4363413</div> <div>Approval Years:02,03,04</div> <div>Status:</div> <div>PO Box No:</div> <div>Country:</div> <div>Co Admin:</div> <div>Phone No Admin:</div> <div>SIC Description:</div> <div>Choice of Contact:</div> <div>Contaminated Fac:</div> <div>MHSW Facility:</div> <div>SIC Code:</div> | | | | | |
| <div>Waste Detail(s)</div> <div>Waste Class:243</div> <div>Waste Class Name:PCB'S</div> | | | | | |

| Map Key | Number of Records | Direction/ Distance (m) | Elev/Diff (m) | Site | DB |
|--------------------|-------------------|----------------------------|------------------|-----------------------------------------------------------------------------------|-----|
| 13 | 2 of 13 | E/97.2 | 74.9 / 2.05 | Ottawa-Carleton District School Board 28 Arlington Avenue Ottawa ON K2P 1C2 | GEN |

Generator Info

| | | | |
|------------------|----------------------------------|--------------------|--------|
| Generator No: | ON2829633 | Choice of Contact: | |
| Approval Years: | 2009 | Contaminated Fac: | |
| Status: | | MHSW Facility: | |
| PO Box No: | | SIC Code: | 611110 |
| Country: | | | |
| Co Admin: | | | |
| Phone No Admin: | | | |
| SIC Description: | Elementary and Secondary Schools | | |

Waste Detail(s)

| | |
|-------------------|--------------------------------|
| Waste Class: | 121 |
| Waste Class Name: | ALKALINE WASTES - HEAVY METALS |

Waste Detail(s)

| | |
|-------------------|--------------------------------|
| Waste Class: | 145 |
| Waste Class Name: | PAINT/PIGMENT/COATING RESIDUES |

Waste Detail(s)

| | |
|-------------------|----------------------------|
| Waste Class: | 146 |
| Waste Class Name: | OTHER SPECIFIED INORGANICS |

Waste Detail(s)

| | |
|-------------------|-------------|
| Waste Class: | 221 |
| Waste Class Name: | LIGHT FUELS |

Waste Detail(s)

| | |
|-------------------|------------------------------|
| Waste Class: | 263 |
| Waste Class Name: | ORGANIC LABORATORY CHEMICALS |

Waste Detail(s)

| | |
|-------------------|---------------------------|
| Waste Class: | 112 |
| Waste Class Name: | ACID WASTE - HEAVY METALS |

| | | | | | |
|--------------------|---------|--------|-------------|-----------------------------------------------------------------------------------|-----|
| 13 | 3 of 13 | E/97.2 | 74.9 / 2.05 | Ottawa-Carleton District School Board 28 Arlington Avenue Ottawa ON K2P 1C2 | GEN |
|--------------------|---------|--------|-------------|-----------------------------------------------------------------------------------|-----|

Generator Info

| | | | |
|-----------------|-----------|--------------------|--|
| Generator No: | ON2829633 | Choice of Contact: | |
| Approval Years: | 2010 | Contaminated Fac: | |
| Status: | | MHSW Facility: | |

| Map Key | Number of Records | Direction/ Distance (m) | Elev/Diff (m) | Site | DB |
|------------------------|----------------------|----------------------------------|------------------|-----------------------------------------------------------------------------------|--------|
| PO Box No: | | | | SIC Code: | 611110 |
| Country: | | | | | |
| Co Admin: | | | | | |
| Phone No Admin: | | | | | |
| SIC Description: | | Elementary and Secondary Schools | | | |
| <u>Waste Detail(s)</u> | | | | | |
| Waste Class: | | 145 | | | |
| Waste Class Name: | | PAINT/PIGMENT/COATING RESIDUES | | | |
| <u>Waste Detail(s)</u> | | | | | |
| Waste Class: | | 121 | | | |
| Waste Class Name: | | ALKALINE WASTES - HEAVY METALS | | | |
| <u>Waste Detail(s)</u> | | | | | |
| Waste Class: | | 263 | | | |
| Waste Class Name: | | ORGANIC LABORATORY CHEMICALS | | | |
| <u>Waste Detail(s)</u> | | | | | |
| Waste Class: | | 221 | | | |
| Waste Class Name: | | LIGHT FUELS | | | |
| <u>Waste Detail(s)</u> | | | | | |
| Waste Class: | | 146 | | | |
| Waste Class Name: | | OTHER SPECIFIED INORGANICS | | | |
| <u>Waste Detail(s)</u> | | | | | |
| Waste Class: | | 112 | | | |
| Waste Class Name: | | ACID WASTE - HEAVY METALS | | | |
| 13 | 4 of 13 | E/97.2 | 74.9 / 2.05 | Ottawa-Carleton District School Board 28 Arlington Avenue Ottawa ON K2P 1C2 | GEN |
| <u>Generator Info</u> | | | | | |
| Generator No: | | ON2829633 | | Choice of Contact: | |
| Approval Years: | | 2011 | | Contaminated Fac: | |
| Status: | | | | MHSW Facility: | |
| PO Box No: | | | | SIC Code: | 611110 |
| Country: | | | | | |
| Co Admin: | | | | | |
| Phone No Admin: | | | | | |
| SIC Description: | | Elementary and Secondary Schools | | | |
| <u>Waste Detail(s)</u> | | | | | |
| Waste Class: | | 263 | | | |
| Waste Class Name: | | ORGANIC LABORATORY CHEMICALS | | | |

| Map Key | Number of Records | Direction/ Distance (m) | Elev/Diff (m) | Site | DB |
|-------------------------------|----------------------|--------------------------------|--------------------|--------------------------------------------------------------------------------------------|------------|
| <u>Waste Detail(s)</u> | | | | | |
| Waste Class: | | 146 | | | |
| Waste Class Name: | | OTHER SPECIFIED INORGANICS | | | |
| <u>Waste Detail(s)</u> | | | | | |
| Waste Class: | | 121 | | | |
| Waste Class Name: | | ALKALINE WASTES - HEAVY METALS | | | |
| <u>Waste Detail(s)</u> | | | | | |
| Waste Class: | | 145 | | | |
| Waste Class Name: | | PAINT/PIGMENT/COATING RESIDUES | | | |
| <u>Waste Detail(s)</u> | | | | | |
| Waste Class: | | 112 | | | |
| Waste Class Name: | | ACID WASTE - HEAVY METALS | | | |
| <u>Waste Detail(s)</u> | | | | | |
| Waste Class: | | 221 | | | |
| Waste Class Name: | | LIGHT FUELS | | | |
| 13 | 5 of 13 | E/97.2 | 74.9 / 2.05 | Ottawa-Carleton District School Board 28 Arlington Avenue Ottawa ON K2P 1C2 | GEN |

Generator Info

| | | | |
|-------------------------|----------------------------------|---------------------------|--------|
| Generator No: | ON2829633 | Choice of Contact: | |
| Approval Years: | 2012 | Contaminated Fac: | |
| Status: | | MHSW Facility: | |
| PO Box No: | | SIC Code: | 611110 |
| Country: | | | |
| Co Admin: | | | |
| Phone No Admin: | | | |
| SIC Description: | Elementary and Secondary Schools | | |

Waste Detail(s)

Waste Class: 221
Waste Class Name: LIGHT FUELS

Waste Detail(s)

Waste Class: 121
Waste Class Name: ALKALINE WASTES - HEAVY METALS

Waste Detail(s)

Waste Class: 112
Waste Class Name: ACID WASTE - HEAVY METALS

Waste Detail(s)

| Map Key | Number of Records | Direction/ Distance (m) | Elev/Diff (m) | Site | DB |
|-------------------------------|----------------------|----------------------------------|------------------|---------------------------------------------------------------------------|--------|
| <hr/> | | | | | |
| Waste Class: | | 263 | | | |
| Waste Class Name: | | ORGANIC LABORATORY CHEMICALS | | | |
| <u>Waste Detail(s)</u> | | | | | |
| Waste Class: | | 146 | | | |
| Waste Class Name: | | OTHER SPECIFIED INORGANICS | | | |
| <u>Waste Detail(s)</u> | | | | | |
| Waste Class: | | 145 | | | |
| Waste Class Name: | | PAINT/PIGMENT/COATING RESIDUES | | | |
| <hr/> | | | | | |
| 13 | 6 of 13 | E/97.2 | 74.9 / 2.05 | Ottawa-Carleton District School Board 28 Arlington Avenue Ottawa ON | GEN |
| <u>Generator Info</u> | | | | | |
| Generator No: | ON2829633 | | | Choice of Contact: | |
| Approval Years: | 2013 | | | Contaminated Fac: | |
| Status: | | | | MHSW Facility: | |
| PO Box No: | | | | SIC Code: | 611110 |
| Country: | | | | | |
| Co Admin: | | | | | |
| Phone No Admin: | | | | | |
| SIC Description: | | ELEMENTARY AND SECONDARY SCHOOLS | | | |
| <u>Waste Detail(s)</u> | | | | | |
| Waste Class: | | 145 | | | |
| Waste Class Name: | | PAINT/PIGMENT/COATING RESIDUES | | | |
| <u>Waste Detail(s)</u> | | | | | |
| Waste Class: | | 263 | | | |
| Waste Class Name: | | ORGANIC LABORATORY CHEMICALS | | | |
| <u>Waste Detail(s)</u> | | | | | |
| Waste Class: | | 112 | | | |
| Waste Class Name: | | ACID WASTE - HEAVY METALS | | | |
| <u>Waste Detail(s)</u> | | | | | |
| Waste Class: | | 121 | | | |
| Waste Class Name: | | ALKALINE WASTES - HEAVY METALS | | | |
| <u>Waste Detail(s)</u> | | | | | |
| Waste Class: | | 221 | | | |
| Waste Class Name: | | LIGHT FUELS | | | |
| <u>Waste Detail(s)</u> | | | | | |

| Map Key | Number of Records | Direction/ Distance (m) | Elev/Diff (m) | Site | DB |
|--------------------------|-------------------|----------------------------|------------------|------|----|
| Waste Class: | | 146 | | | |
| Waste Class Name: | | OTHER SPECIFIED INORGANICS | | | |

| | | | | | |
|--------------------|---------|--------|-------------|-----------------------------------------------------------------------------------|-----|
| 13 | 7 of 13 | E/97.2 | 74.9 / 2.05 | Ottawa-Carleton District School Board 28 Arlington Avenue Ottawa ON K2P 1C2 | GEN |
|--------------------|---------|--------|-------------|-----------------------------------------------------------------------------------|-----|

Generator Info

| | | | |
|-------------------------|----------------------------------|---------------------------|-------------|
| Generator No: | ON2829633 | Choice of Contact: | CO_OFFICIAL |
| Approval Years: | 2015 | Contaminated Fac: | No |
| Status: | | MHSW Facility: | No |
| PO Box No: | | SIC Code: | 611110 |
| Country: | Canada | | |
| Co Admin: | Greg Benson | | |
| Phone No Admin: | 613-596-8211 Ext.8549 | | |
| SIC Description: | ELEMENTARY AND SECONDARY SCHOOLS | | |

Waste Detail(s)

| | |
|--------------------------|-------------|
| Waste Class: | 221 |
| Waste Class Name: | LIGHT FUELS |

Waste Detail(s)

| | |
|--------------------------|------------------------|
| Waste Class: | 331 |
| Waste Class Name: | WASTE COMPRESSED GASES |

Waste Detail(s)

| | |
|--------------------------|---------------------------|
| Waste Class: | 112 |
| Waste Class Name: | ACID WASTE - HEAVY METALS |

Waste Detail(s)

| | |
|--------------------------|--------------------------------|
| Waste Class: | 121 |
| Waste Class Name: | ALKALINE WASTES - HEAVY METALS |

Waste Detail(s)

| | |
|--------------------------|--------------------------------|
| Waste Class: | 145 |
| Waste Class Name: | PAINT/PIGMENT/COATING RESIDUES |

Waste Detail(s)

| | |
|--------------------------|----------------------------|
| Waste Class: | 146 |
| Waste Class Name: | OTHER SPECIFIED INORGANICS |

Waste Detail(s)

| | |
|--------------------------|-----------------------|
| Waste Class: | 213 |
| Waste Class Name: | PETROLEUM DISTILLATES |

Waste Detail(s)

| | |
|---------------------|-----|
| Waste Class: | 263 |
|---------------------|-----|

| Map Key | Number of Records | Direction/ Distance (m) | Elev/Diff (m) | Site | DB |
|--------------------------|-------------------|------------------------------|------------------|-----------------------------------------------------------------------------------|-----|
| Waste Class Name: | | ORGANIC LABORATORY CHEMICALS | | | |
| 13 | 8 of 13 | E/97.2 | 74.9 / 2.05 | Ottawa-Carleton District School Board 28 Arlington Avenue Ottawa ON K2P 1C2 | GEN |

Generator Info

| | | | |
|-------------------------|----------------------------------|---------------------------|-------------|
| Generator No: | ON2829633 | Choice of Contact: | CO_OFFICIAL |
| Approval Years: | 2016 | Contaminated Fac: | No |
| Status: | | MHSW Facility: | No |
| PO Box No: | | SIC Code: | 611110 |
| Country: | Canada | | |
| Co Admin: | Greg Benson | | |
| Phone No Admin: | 613-596-8211 Ext.8549 | | |
| SIC Description: | ELEMENTARY AND SECONDARY SCHOOLS | | |

Waste Detail(s)

Waste Class: 221
Waste Class Name: LIGHT FUELS

Waste Detail(s)

Waste Class: 213
Waste Class Name: PETROLEUM DISTILLATES

Waste Detail(s)

Waste Class: 112
Waste Class Name: ACID WASTE - HEAVY METALS

Waste Detail(s)

Waste Class: 148
Waste Class Name: INORGANIC LABORATORY CHEMICALS

Waste Detail(s)

Waste Class: 121
Waste Class Name: ALKALINE WASTES - HEAVY METALS

Waste Detail(s)

Waste Class: 263
Waste Class Name: ORGANIC LABORATORY CHEMICALS

Waste Detail(s)

Waste Class: 331
Waste Class Name: WASTE COMPRESSED GASES

Waste Detail(s)

Waste Class: 145
Waste Class Name: PAINT/PIGMENT/COATING RESIDUES

| Map Key | Number of Records | Direction/ Distance (m) | Elev/Diff (m) | Site | DB |
|------------------------|----------------------|----------------------------------|------------------|---------------------------------------------------------------------------------------------------|-------------|
| <u>Waste Detail(s)</u> | | | | | |
| Waste Class: | | 146 | | | |
| Waste Class Name: | | OTHER SPECIFIED INORGANICS | | | |
| 13 | 9 of 13 | E/97.2 | 74.9 / 2.05 | Ottawa-Carleton District School Board 28 Arlington Avenue Ottawa ON K2P 1C2 | GEN |
| <u>Generator Info</u> | | | | | |
| Generator No: | | ON2829633 | | Choice of Contact: | CO_OFFICIAL |
| Approval Years: | | 2014 | | Contaminated Fac: | No |
| Status: | | | | MHSW Facility: | No |
| PO Box No: | | | | SIC Code: | 611110 |
| Country: | | Canada | | | |
| Co Admin: | | Greg Benson | | | |
| Phone No Admin: | | 613-596-8211 Ext.8549 | | | |
| SIC Description: | | ELEMENTARY AND SECONDARY SCHOOLS | | | |
| <u>Waste Detail(s)</u> | | | | | |
| Waste Class: | | 146 | | | |
| Waste Class Name: | | OTHER SPECIFIED INORGANICS | | | |
| <u>Waste Detail(s)</u> | | | | | |
| Waste Class: | | 221 | | | |
| Waste Class Name: | | LIGHT FUELS | | | |
| <u>Waste Detail(s)</u> | | | | | |
| Waste Class: | | 263 | | | |
| Waste Class Name: | | ORGANIC LABORATORY CHEMICALS | | | |
| <u>Waste Detail(s)</u> | | | | | |
| Waste Class: | | 121 | | | |
| Waste Class Name: | | ALKALINE WASTES - HEAVY METALS | | | |
| <u>Waste Detail(s)</u> | | | | | |
| Waste Class: | | 112 | | | |
| Waste Class Name: | | ACID WASTE - HEAVY METALS | | | |
| <u>Waste Detail(s)</u> | | | | | |
| Waste Class: | | 145 | | | |
| Waste Class Name: | | PAINT/PIGMENT/COATING RESIDUES | | | |
| 13 | 10 of 13 | E/97.2 | 74.9 / 2.05 | Ottawa-Carleton District School Board Health & Safety 28 Arlington Avenue Ottawa ON K2P 1C2 | GEN |

| Map Key | Number of Records | Direction/ Distance (m) | Elev/Diff (m) | Site | DB |
|-------------------------------|-------------------------------------------------------|------------------------------------|--------------------------|---------------------------|-----------|
| <u>Generator Info</u> | | | | | |
| Generator No: | ON2829633 | | | Choice of Contact: | |
| Approval Years: | As of Dec 2018 | | | Contaminated Fac: | |
| Status: | Registered | | | MHSW Facility: | |
| PO Box No: | | | | SIC Code: | |
| Country: | Canada | | | | |
| Co Admin: | | | | | |
| Phone No Admin: | | | | | |
| SIC Description: | | | | | |
| <u>Waste Detail(s)</u> | | | | | |
| Waste Class: | 263 B | | | | |
| Waste Class Name: | Misc. waste organic chemicals | | | | |
| <u>Waste Detail(s)</u> | | | | | |
| Waste Class: | 263 I | | | | |
| Waste Class Name: | Misc. waste organic chemicals | | | | |
| <u>Waste Detail(s)</u> | | | | | |
| Waste Class: | 331 I | | | | |
| Waste Class Name: | Waste compressed gases including cylinders | | | | |
| <u>Waste Detail(s)</u> | | | | | |
| Waste Class: | 145 I | | | | |
| Waste Class Name: | Wastes from the use of pigments, coatings and paints | | | | |
| <u>Waste Detail(s)</u> | | | | | |
| Waste Class: | 148 C | | | | |
| Waste Class Name: | Misc. wastes and inorganic chemicals | | | | |
| <u>Waste Detail(s)</u> | | | | | |
| Waste Class: | 112 C | | | | |
| Waste Class Name: | Acid solutions - containing heavy metals | | | | |
| <u>Waste Detail(s)</u> | | | | | |
| Waste Class: | 121 C | | | | |
| Waste Class Name: | Alkaline slutions - containing heavy metals | | | | |
| <u>Waste Detail(s)</u> | | | | | |
| Waste Class: | 146 C | | | | |
| Waste Class Name: | Other specified inorganic sludges, slurries or solids | | | | |
| <u>Waste Detail(s)</u> | | | | | |
| Waste Class: | 146 R | | | | |
| Waste Class Name: | Other specified inorganic sludges, slurries or solids | | | | |

| Map Key | Number of Records | Direction/ Distance (m) | Elev/Diff (m) | Site | DB |
|-------------------------------|------------------------------|-------------------------------------------------------|--------------------------|----------------------------------------------------------------------------------------------------------------|------------|
| <u>Waste Detail(s)</u> | | | | | |
| Waste Class: | | 146 T | | | |
| Waste Class Name: | | Other specified inorganic sludges, slurries or solids | | | |
| <u>Waste Detail(s)</u> | | | | | |
| Waste Class: | | 213 I | | | |
| Waste Class Name: | | Petroleum distillates | | | |
| <u>Waste Detail(s)</u> | | | | | |
| Waste Class: | | 221 I | | | |
| Waste Class Name: | | Light fuels | | | |
| 13 | 11 of 13 | E/97.2 | 74.9 / 2.05 | Ottawa-Carleton District School Board Health & Safety 28 Arlington Avenue Ottawa ON K2P 1C2 | GEN |
| <u>Generator Info</u> | | | | | |
| Generator No: | ON2829633 | | | Choice of Contact: | |
| Approval Years: | As of Jul 2020 | | | Contaminated Fac: | |
| Status: | Registered | | | MHSW Facility: | |
| PO Box No: | | | | SIC Code: | |
| Country: | Canada | | | | |
| Co Admin: | | | | | |
| Phone No Admin: | | | | | |
| SIC Description: | | | | | |
| <u>Waste Detail(s)</u> | | | | | |
| Waste Class: | | 263 I | | | |
| Waste Class Name: | | Misc. waste organic chemicals | | | |
| <u>Waste Detail(s)</u> | | | | | |
| Waste Class: | | 263 B | | | |
| Waste Class Name: | | Misc. waste organic chemicals | | | |
| <u>Waste Detail(s)</u> | | | | | |
| Waste Class: | | 121 C | | | |
| Waste Class Name: | | Alkaline slutions - containing heavy metals | | | |
| <u>Waste Detail(s)</u> | | | | | |
| Waste Class: | | 146 R | | | |
| Waste Class Name: | | Other specified inorganic sludges, slurries or solids | | | |
| <u>Waste Detail(s)</u> | | | | | |
| Waste Class: | | 331 I | | | |
| Waste Class Name: | | Waste compressed gases including cylinders | | | |

| Map Key | Number of Records | Direction/ Distance (m) | Elev/Diff (m) | Site | DB |
|-------------------------------|------------------------------|-------------------------------------------------------|--------------------------|-------------|-----------|
| <u>Waste Detail(s)</u> | | | | | |
| Waste Class: | | 145 I | | | |
| Waste Class Name: | | Wastes from the use of pigments, coatings and paints | | | |
| <u>Waste Detail(s)</u> | | | | | |
| Waste Class: | | 146 C | | | |
| Waste Class Name: | | Other specified inorganic sludges, slurries or solids | | | |
| <u>Waste Detail(s)</u> | | | | | |
| Waste Class: | | 146 T | | | |
| Waste Class Name: | | Other specified inorganic sludges, slurries or solids | | | |
| <u>Waste Detail(s)</u> | | | | | |
| Waste Class: | | 213 I | | | |
| Waste Class Name: | | Petroleum distillates | | | |
| <u>Waste Detail(s)</u> | | | | | |
| Waste Class: | | 148 C | | | |
| Waste Class Name: | | Misc. wastes and inorganic chemicals | | | |
| <u>Waste Detail(s)</u> | | | | | |
| Waste Class: | | 221 I | | | |
| Waste Class Name: | | Light fuels | | | |
| <u>Waste Detail(s)</u> | | | | | |
| Waste Class: | | 112 C | | | |
| Waste Class Name: | | Acid solutions - containing heavy metals | | | |

| | | | | | |
|------------------|-----------------|---------------|--------------------|----------------------------------------------------------------------------------------------------------------|------------|
| <u>13</u> | 12 of 13 | E/97.2 | 74.9 / 2.05 | Ottawa-Carleton District School Board Health & Safety 28 Arlington Avenue Ottawa ON K2P 1C2 | GEN |
|------------------|-----------------|---------------|--------------------|----------------------------------------------------------------------------------------------------------------|------------|

Generator Info

| | | |
|-------------------------|----------------|---------------------------|
| Generator No: | ON2829633 | Choice of Contact: |
| Approval Years: | As of Nov 2021 | Contaminated Fac: |
| Status: | Registered | MHSW Facility: |
| PO Box No: | | SIC Code: |
| Country: | Canada | |
| Co Admin: | | |
| Phone No Admin: | | |
| SIC Description: | | |

Waste Detail(s)

| | |
|--------------------------|-------------------------------------------------------|
| Waste Class: | 146 T |
| Waste Class Name: | Other specified inorganic sludges, slurries or solids |

| Map Key | Number of Records | Direction/ Distance (m) | Elev/Diff (m) | Site | DB |
|-------------------------------|------------------------------|------------------------------------|-------------------------------------------------------|----------------------------------------------|------------|
| <u>Waste Detail(s)</u> | | | | | |
| Waste Class: | | | 146 R | | |
| Waste Class Name: | | | Other specified inorganic sludges, slurries or solids | | |
| <u>Waste Detail(s)</u> | | | | | |
| Waste Class: | | | 145 I | | |
| Waste Class Name: | | | Wastes from the use of pigments, coatings and paints | | |
| <u>Waste Detail(s)</u> | | | | | |
| Waste Class: | | | 213 I | | |
| Waste Class Name: | | | Petroleum distillates | | |
| <u>Waste Detail(s)</u> | | | | | |
| Waste Class: | | | 263 I | | |
| Waste Class Name: | | | Misc. waste organic chemicals | | |
| <u>Waste Detail(s)</u> | | | | | |
| Waste Class: | | | 221 I | | |
| Waste Class Name: | | | Light fuels | | |
| <u>Waste Detail(s)</u> | | | | | |
| Waste Class: | | | 146 C | | |
| Waste Class Name: | | | Other specified inorganic sludges, slurries or solids | | |
| <u>Waste Detail(s)</u> | | | | | |
| Waste Class: | | | 263 B | | |
| Waste Class Name: | | | Misc. waste organic chemicals | | |
| <u>Waste Detail(s)</u> | | | | | |
| Waste Class: | | | 121 C | | |
| Waste Class Name: | | | Alkaline slutions - containing heavy metals | | |
| <u>Waste Detail(s)</u> | | | | | |
| Waste Class: | | | 331 I | | |
| Waste Class Name: | | | Waste compressed gases including cylinders | | |
| <u>Waste Detail(s)</u> | | | | | |
| Waste Class: | | | 148 C | | |
| Waste Class Name: | | | Misc. wastes and inorganic chemicals | | |
| <u>Waste Detail(s)</u> | | | | | |
| Waste Class: | | | 112 C | | |
| Waste Class Name: | | | Acid solutions - containing heavy metals | | |
| 13 | 13 of 13 | E/97.2 | 74.9 / 2.05 | Ottawa-Carleton District School Board | GEN |

| Map Key | Number of Records | Direction/ Distance (m) | Elev/Diff (m) | Site | DB |
|------------------------------------------|--------------------------------|----------------------------|------------------|--------------------|----|
| 28 Arlington Avenue Ottawa ON K2P 1C2 | | | | | |
| <u>Generator Info</u> | | | | | |
| Generator No: | ON2829633 | | | Choice of Contact: | |
| Approval Years: | As of Oct 2022 | | | Contaminated Fac: | |
| Status: | Registered | | | MHSW Facility: | |
| PO Box No: | | | | SIC Code: | |
| Country: | Canada | | | | |
| Co Admin: | | | | | |
| Phone No Admin: | | | | | |
| SIC Description: | | | | | |
| <u>Waste Detail(s)</u> | | | | | |
| Waste Class: | 145 I | | | | |
| Waste Class Name: | PAINT/PIGMENT/COATING RESIDUES | | | | |
| <u>Waste Detail(s)</u> | | | | | |
| Waste Class: | 148 C | | | | |
| Waste Class Name: | INORGANIC LABORATORY CHEMICALS | | | | |
| <u>Waste Detail(s)</u> | | | | | |
| Waste Class: | 121 C | | | | |
| Waste Class Name: | ALKALINE WASTES - HEAVY METALS | | | | |
| <u>Waste Detail(s)</u> | | | | | |
| Waste Class: | 146 C | | | | |
| Waste Class Name: | OTHER SPECIFIED INORGANICS | | | | |
| <u>Waste Detail(s)</u> | | | | | |
| Waste Class: | 112 C | | | | |
| Waste Class Name: | ACID WASTE - HEAVY METALS | | | | |
| <u>Waste Detail(s)</u> | | | | | |
| Waste Class: | 263 B | | | | |
| Waste Class Name: | ORGANIC LABORATORY CHEMICALS | | | | |
| <u>Waste Detail(s)</u> | | | | | |
| Waste Class: | 213 I | | | | |
| Waste Class Name: | PETROLEUM DISTILLATES | | | | |
| <u>Waste Detail(s)</u> | | | | | |
| Waste Class: | 331 I | | | | |
| Waste Class Name: | WASTE COMPRESSED GASES | | | | |
| <u>Waste Detail(s)</u> | | | | | |

| <i>Map Key</i> | <i>Number of Records</i> | <i>Direction/ Distance (m)</i> | <i>Elev/Diff (m)</i> | <i>Site</i> | <i>DB</i> |
|---------------------------------------|------------------------------|---------------------------------------|--------------------------|---------------------------|------------------------------|
| <hr/> | | | | | |
| Waste Class: | | 146 T | | | |
| Waste Class Name: | | OTHER SPECIFIED INORGANICS | | | |
| <u>Waste Detail(s)</u> | | | | | |
| Waste Class: | | 221 I | | | |
| Waste Class Name: | | LIGHT FUELS | | | |
| <u>Waste Detail(s)</u> | | | | | |
| Waste Class: | | 146 R | | | |
| Waste Class Name: | | OTHER SPECIFIED INORGANICS | | | |
| <u>Waste Detail(s)</u> | | | | | |
| Waste Class: | | 263 I | | | |
| Waste Class Name: | | ORGANIC LABORATORY CHEMICALS | | | |
| <u>2017 Generator Info</u> | | | | | |
| Gen No: | ON2829633 | | | Choice of Contact: | CO_OFFICIAL |
| ID: | 11510 | | | Phone No Official: | 613-596-8211 Ext.8495 |
| Contaminated Fac: | N | | | Phone No Admin: | 613-596-8211 Ext.8549 |
| MHSW Facility: | N | | | County Ont: | OTTAWA CARLTON (RM) |
| NAICS Code1: | 611110 | | | County Out: | |
| NAICS Code2: | | | | District: | 402 |
| NAICS Code3: | | | | | |
| Gen Name: | | Ottawa-Carleton District School Board | | | |
| Gen Div: | | Health & Safety | | | |
| Gen Op Name: | | Ottawa-Carleton District School Board | | | |
| Gen Op Div: | | Health & Safety | | | |
| Site Adrs1: | | 28 Arlington Avenue | | | |
| Site Bldg: | | Glashan Public School | | | |
| Site Pobox: | | | | | |
| Province In: | | ONTARIO | | | |
| Site Adrs2: | | | | | |
| Site City: | | Ottawa | | | |
| Province Out: | | | | | |
| Site Postal Code: | | K2P 1C2 | | | |
| Site Country: | | Canada | | | |
| Co Official: | | Clint Vester | | | |
| Co Admin: | | Greg Benson | | | |
| <u>2017 Generator Manifest</u> | | | | | |
| ID: | 33262 | | | Sum Received Qty: | 5.0 |
| Generator No: | ON2829633 | | | Waste Class Name: | WASTE COMPRESSED GASES |
| Receiver Type: | 035 | | | Count Manifests: | 1 |
| Waste Char: | I | | | District: | 201 |
| Waste Code: | 331 | | | | |
| <u>2017 Generator Manifest</u> | | | | | |
| ID: | 33261 | | | Sum Received Qty: | 11.0 |
| Generator No: | ON2829633 | | | Waste Class Name: | ORGANIC LABORATORY CHEMICALS |
| Receiver Type: | 035 | | | Count Manifests: | 1 |
| Waste Char: | I | | | District: | 201 |
| Waste Code: | 263 | | | | |
| <u>2018 Generator Info</u> | | | | | |

| <i>Map Key</i> | <i>Number of Records</i> | <i>Direction/ Distance (m)</i> | <i>Elev/Diff (m)</i> | <i>Site</i> | <i>DB</i> |
|------------------------------------------------------------------------------------------------------------------------------------------------------------------------------------------------------------------------------------------------------------------------------------------------------------------------------------------------------------------------------------------------------------------------------------------------------------------------------------------------------|---------------------------------------------------------------------------------------------------------------------------------------------------------------------------------------------------------------------------------------------------------------------------------------------------------------------|--------------------------------------------------------------------------------------------------------------------------------------------------|-------------------------------------------------------------------------------------------------|-------------|-----------|
| Gen No: ID: Contaminated Fac: MHSW Facility: NAICS Code1: NAICS Code2: NAICS Code3: Gen Name: Gen Div: Gen Op Name: Gen Op Div: Site Adrs1: Site Bldg: Site Pobox: Province In: Site Adrs2: Site City: Province Out: Site Postal Code: Site Country: Co Official: Co Admin: | ON2829633 11267 N N 611110 Ottawa-Carleton District School Board Health & Safety Ottawa-Carleton District School Board Health & Safety 28 Arlington Avenue Glashan Public School ONTARIO Ottawa K2P 1C2 Canada Clint Vester Greg Benson | Choice of Contact: Phone No Official: Phone No Admin: County Ont: County Out: District: | CO_OFFICIAL 613-596-8211 Ext.8495 613-596-8211 Ext.8549 OTTAWA CARLTON (RM) 402 | | |
| <u>2018 Generator Manifest</u> | | | | | |
| ID: Generator No: Receiver Type: Waste Char: Waste Code: | 32986 ON2829633 035 B 263 | Sum Received Qty: Waste Class Name: Count Manifests: District: | 34.0 ORGANIC LABORATORY CHEMICALS 1 201 | | |
| <u>2019 Generator Info</u> | | | | | |
| Gen No: ID: Contaminated Fac: MHSW Facility: NAICS Code1: NAICS Code2: NAICS Code3: Gen Name: Gen Div: Gen Op Name: Gen Op Div: Site Adrs1: Site Bldg: Site Pobox: Province In: Site Adrs2: Site City: Province Out: Site Postal Code: Site Country: Co Official: Co Admin: | ON2829633 10977 N N 611110 Ottawa-Carleton District School Board Health & Safety Ottawa-Carleton District School Board Health & Safety 28 Arlington Avenue Glashan Public School ONTARIO Ottawa K2P 1C2 Canada Clint Vester Greg Benson | Choice of Contact: Phone No Official: Phone No Admin: County Ont: County Out: District: | CO_OFFICIAL 613-596-8211 Ext.8495 613-596-8211 Ext.8549 OTTAWA CARLTON (RM) 402 | | |
| <u>2020 Generator Info</u> | | | | | |
| Gen No: ID: Contaminated Fac: MHSW Facility: | ON2829633 10608 N N | Choice of Contact: Phone No Official: Phone No Admin: County Ont: | CO_OFFICIAL 613-596-8211 Ext.8495 613-596-8211 Ext.8549 OTTAWA CARLTON (RM) | | |

| Map Key | Number of Records | Direction/ Distance (m) | Elev/Diff (m) | Site | DB |
|------------------------------------------------------------------------------------------------------------------------------------------------------------------------------------------------------------------------------------------------------------------------------------------------------------------------------------------------------------------------------------------------------------------------------------------------------------------------------------------------------|----------------------------------------------------------------------------------------------------------------------------------------------------------------------------------------|-----------------------------------------------------------------------------------------------------------------------------------------------------------------------------------------------------------------------------------------------------------|--------------------|-----------------------------------------------------------------------------------------------------------------------------------------------------------------------------------------------------------------------------------------------------|------------|
| NAICS Code1: NAICS Code2: NAICS Code3: Gen Name: Gen Div: Gen Op Name: Gen Op Div: Site Adrs1: Site Bldg: Site Pobox: Province In: Site Adrs2: Site City: Province Out: Site Postal Code: Site Country: Co Official: Co Admin: | 611110 | Ottawa-Carleton District School Board Health & Safety Ottawa-Carleton District School Board Health & Safety 28 Arlington Avenue Glashan Public School ONTARIO Ottawa K2P 1C2 Canada Clint Vester Greg Benson | | County Out: District: 402 | |
| <u>2021 Generator Info</u> | | | | | |
| Gen No: ID: Contaminated Fac: MHSW Facility: NAICS Code1: NAICS Code2: NAICS Code3: Gen Name: Gen Div: Gen Op Name: Gen Op Div: Site Adrs1: Site Bldg: Site Pobox: Province In: Site Adrs2: Site City: Province Out: Site Postal Code: Site Country: Co Official: Co Admin: | ON2829633 10420 N N 611110 | Ottawa-Carleton District School Board Health & Safety Ottawa-Carleton District School Board Health & Safety 28 Arlington Avenue Glashan Public School ONTARIO Ottawa K2P 1C2 Canada Clint Vester Greg Benson | | Choice of Contact: Phone No Official: Phone No Admin: County Ont: County Out: District: CO_OFFICIAL 613-596-8211 Ext.8495 613-596-8211 Ext.8549 OTTAWA CARLTON (RM) 402 | |
| <u>14</u> | 1 of 2 | SE/98.2 | 73.9 / 1.00 | Tomlinson<UNOFFICIAL> Kent Street and Catherine Street Ottawa ON | SPL |
| Ref No: Year: Incident Dt: Dt MOE Arvl on Scn: MOE Reported Dt: Dt Document Closed: Site No: MOE Response: Site County/District: Site Geo Ref Meth: Site District Office: Nearest Watercourse: Site Name: Site Address: Site Region: Site Municipality: | 4002-BEVVGG 8/9/2019 8/9/2019 NA No Ottawa pit on the east side of Kent<UNOFFICIAL> Kent Street and Catherine Street Eastern Ottawa | | | Municipality No: Nature of Damage: Discharger Report: Material Group: Impact to Health: Agency Involved: 2 - Minor Environment | |

| Map Key | Number of Records | Direction/ Distance (m) | Elev/Diff (m) | Site | DB |
|----------------------------------------------------------------------------------------------------------------------------------------------------------------------------------------------------------------------------------------------------------------------------------------------------------------------------------------------------------------------------------------------------------------------------------------------------------------------------------------------------------------------------------------------------------------------------------------------------------------------------------------------------------------------------------------------------------------------------------------------------------------------------------------------------------------------------------------------------------------------------------------------------------------------------------------------------------------------------------------------------------------------------------------------------------------------------------------------------------------------------------------------------------------------------------------------------------------------------------------------------|-------------------|----------------------------|------------------|-------------------------------------------------------------------------------------------------------------------------------------------------------------------------------|-----|
| Site Lot: Site Conc: Site Geo Ref Accu: Site Map Datum: Northing: 5028620 Easting: 445717 Entity Operating Name: Client Name: Tomlinson<UNOFFICIAL> Client Type: Source Type: Sewer (Private or Municipal) Incident Cause: Incident Preceding Spill: Leak/Break Incident Reason: Operator/Human Error Incident Summary: Tomlinson: ~ 60m3 of raw sewage to pit, cntd, clnup ongnng Environment Impact: Health Env Consequence: Nature of Impact: Contaminant Qty: 60 m³ Contaminant Qty 1: 60 Contaminant Unit: m³ Contaminant Code: 44 Contaminant Name: SEWAGE,RAW UNCHLORINATED Contaminant Limit 1: Contam Limit Freq 1: Contaminant UN No 1: n/a Receiving Medium: Land Activity Preceding Spill: Property 2nd Watershed: Property Tertiary Watershed: Sector Type: Miscellaneous Communal SAC Action Class: Land Spills Call Report Locatn Geodata: Time Reported: System Facility Address: | | | | | |
| 14 | 2 of 2 | SE/98.2 | 73.9 / 1.00 | Catherine St and Kent St, Ottawa OTTAWA ON | SPL |
| Ref No: 1-3G43V4 Year: Incident Dt: 5/5/2023 1:30:53 PM Dt MOE Arvl on Scn: MOE Reported Dt: 5/5/2023 4:57:53 PM Dt Document Closed: 6/13/2023 9:33:15 AM Site No: MOE Response: Desktop Response Site County/District: Site Geo Ref Meth: Site District Office: Ottawa District Office Nearest Watercourse: Site Name: Site Address: Catherine St and Kent St, Ottawa Site Region: Site Municipality: OTTAWA Site Lot: Site Conc: Site Geo Ref Accu: Site Map Datum: Northing: Easting: Entity Operating Name: Client Name: Client Type: Source Type: Motor Vehicle | | | | | |
| | | | | Municipality No: Nature of Damage: Discharger Report: Material Group: Impact to Health: 0 No Impact Agency Involved: | |

| Map Key | Number of Records | Direction/ Distance (m) | Elev/Diff (m) | Site | DB |
|----------------------------------------------------------------------------------------------------------------------------------------------------------------------------------------------------------------------------------------------------------------------------------------------------------------------------------------------------------------------------------------------------------------------------------------------------------------------------------------------------------------------------------------------------------------------------------------------------------------------------------------------------------------------------------------------------------------------------------------------------------------------------------------------------------------------------------------------------------------------------------------------------------------------------------------------------------------------------------------------------------------------------------------------------------------------------|-------------------|----------------------------|------------------|-----------------------------------------------------------------------------|------|
| Incident Cause: Incident Preceding Spill: Incident Reason: Equipment failure/malfunction Incident Summary: Lafarge: 10L of coolant to grd, clnd Environment Impact: 1 Minor Impact Health Env Consequence: Nature of Impact: Contaminant Qty: 10 litre (L) Contaminant Qty 1: Contaminant Unit: Contaminant Code: Contaminant Name: COOLANT (N.O.S.) Contaminant Limit 1: Contam Limit Freq 1: Contaminant UN No 1: Receiving Medium: Land Activity Preceding Spill: Property 2nd Watershed: Lower Ottawa Property Tertiary Watershed: 02LA-Rideau Sector Type: POURED CONCRETE FOUNDATION AND STRUCTURE CONTRACTORS SAC Action Class: Call Report Locatn Geodata: {"integration_ids":["PR00004313049"],"wkts":["POINT (-75.6936680775 45.4088581743)"],"creation_date":"2023-05-05"} Time Reported: System Facility Address: | | | | | |
| 15 | 1 of 1 | WSW/105.2 | 73.4 / 0.51 | 107 Arlington Ave Ottawa ON K1R5S4 | EHS |
| Order No: 20170922013 Status: C Report Type: Standard Report Report Date: 28-SEP-17 Date Received: 22-SEP-17 Previous Site Name: Lot/Building Size: Additional Info Ordered: | | | | | |
| Nearest Intersection: Municipality: Client Prov/State: ON Search Radius (km): .25 X: -75.695797 Y: 45.409025 | | | | | |
| 16 | 1 of 1 | ENE/105.4 | 75.0 / 2.08 | R.M. OF OTTAWA-CARLETON ARLINGTON ST./KENT ST./BANK ST OTTAWA CITY ON | CA |
| Certificate #: 7-0052-99- Application Year: 99 Issue Date: 3/2/1999 Approval Type: Municipal water Status: Approved Application Type: Client Name: Client Address: Client City: Client Postal Code: Project Description: Contaminants: Emission Control: | | | | | |
| 17 | 1 of 1 | SE/110.8 | 73.9 / 1.00 | ON | BORE |
| Borehole ID: 613185 Inclin FLG: No | | | | | |

| Map Key | Number of Records | Direction/ Distance (m) | Elev/Diff (m) | Site | DB |
|----------------------------------------|-----------------------------------------------------------------------------------------------|----------------------------|------------------|---------------------|----------------|
| OGF ID: | 215514488 | | | SP Status: | Initial Entry |
| Status: | | | | Surv Elev: | No |
| Type: | Borehole | | | Piezometer: | No |
| Use: | | | | Primary Name: | |
| Completion Date: | JAN-1965 | | | Municipality: | |
| Static Water Level: | 10.4 | | | Lot: | |
| Primary Water Use: | | | | Township: | |
| Sec. Water Use: | | | | Latitude DD: | 45.408652 |
| Total Depth m: | -999 | | | Longitude DD: | -75.693766 |
| Depth Ref: | Ground Surface | | | UTM Zone: | 18 |
| Depth Elev: | | | | Easting: | 445711 |
| Drill Method: | | | | Northing: | 5028582 |
| Orig Ground Elev m: | 68.8 | | | Location Accuracy: | |
| Elev Reliabil Note: | | | | Accuracy: | Not Applicable |
| DEM Ground Elev m: | 68.4 | | | | |
| Concession: | | | | | |
| Location D: | | | | | |
| Survey D: | | | | | |
| Comments: | | | | | |
| <u>Borehole Geology Stratum</u> | | | | | |
| Geology Stratum ID: | 218394063 | | | Mat Consistency: | Compact |
| Top Depth: | 0 | | | Material Moisture: | |
| Bottom Depth: | 1.5 | | | Material Texture: | |
| Material Color: | Brown | | | Non Geo Mat Type: | |
| Material 1: | Sand | | | Geologic Formation: | |
| Material 2: | Silt | | | Geologic Group: | |
| Material 3: | | | | Geologic Period: | |
| Material 4: | | | | Depositional Gen: | |
| Gsc Material Description: | | | | | |
| Stratum Description: | SAND. BROWN,COMPACT. | | | | |
| Geology Stratum ID: | 218394066 | | | Mat Consistency: | Dense |
| Top Depth: | 11.4 | | | Material Moisture: | |
| Bottom Depth: | | | | Material Texture: | |
| Material Color: | Grey | | | Non Geo Mat Type: | |
| Material 1: | Bedrock | | | Geologic Formation: | |
| Material 2: | Limestone | | | Geologic Group: | |
| Material 3: | Shale | | | Geologic Period: | |
| Material 4: | | | | Depositional Gen: | |
| Gsc Material Description: | | | | | |
| Stratum Description: | BEDROCK,LIMESTONE, SHALE. GREY,FOSSILIFEROUS. SPECIFIED. VERY DENSE. BEDROCK. 00010 016 | | | | |
| | **Note: Many records provided by the department have a truncated [Stratum Description] field. | | | | |
| Geology Stratum ID: | 218394064 | | | Mat Consistency: | Stiff |
| Top Depth: | 1.5 | | | Material Moisture: | |
| Bottom Depth: | 10.8 | | | Material Texture: | |
| Material Color: | Grey | | | Non Geo Mat Type: | |
| Material 1: | Clay | | | Geologic Formation: | |
| Material 2: | Silt | | | Geologic Group: | |
| Material 3: | | | | Geologic Period: | |
| Material 4: | | | | Depositional Gen: | |
| Gsc Material Description: | | | | | |
| Stratum Description: | CLAY. GREY,STIFF. | | | | |
| Geology Stratum ID: | 218394065 | | | Mat Consistency: | Compact |
| Top Depth: | 10.8 | | | Material Moisture: | |
| Bottom Depth: | 11.4 | | | Material Texture: | |
| Material Color: | Grey | | | Non Geo Mat Type: | |
| Material 1: | Till | | | Geologic Formation: | |
| Material 2: | Silt | | | Geologic Group: | |
| Material 3: | Clay | | | Geologic Period: | |
| Material 4: | | | | Depositional Gen: | |
| Gsc Material Description: | | | | | |

| Map Key | Number of Records | Direction/ Distance (m) | Elev/Diff (m) | Site | DB |
|-----------------------|------------------------------------------------------|-------------------------------------------------|------------------|------------------------------------------------------------------|-------------------------------|
| Stratum Description: | | TILL, GREY,COMPACT, WATER STABLE AT 191.7 FEET. | | | |
| Source | | | | | |
| Source Type: | Data Survey | | | Source Appl: | Spatial/Tabular |
| Source Orig: | Geological Survey of Canada | | | Source Iden: | 1 |
| Source Date: | 1956-1972 | | | Scale or Res: | Varies |
| Confidence: | | | | Horizontal: | NAD27 |
| Observatio: | | | | Verticalda: | Mean Average Sea Level |
| Source Name: | Urban Geology Automated Information System (UGAIS) | | | | |
| Source Details: | File: OTTAWA2.txt RecordID: 056930 NTS_Sheet: 31G05G | | | | |
| Confiden 1: | | | | | |
| Source List | | | | | |
| Source Identifier: | 1 | | | Horizontal Datum: | NAD27 |
| Source Type: | Data Survey | | | Vertical Datum: | Mean Average Sea Level |
| Source Date: | 1956-1972 | | | Projection Name: | Universal Transverse Mercator |
| Scale or Resolution: | Varies | | | | |
| Source Name: | Urban Geology Automated Information System (UGAIS) | | | | |
| Source Originators: | Geological Survey of Canada | | | | |
| | | | | | |
| 18 | 1 of 2 | NW/117.6 | 74.2 / 1.31 | STEVE VAIVE 436 MCLEOD ST,,OTTAWA,ON,K1R 5P6,CA ON | PINC |
| Incident Id: | | | | Pipe Material: | |
| Incident No: | 1954620 | | | Fuel Category: | |
| Incident Reported Dt: | 10/5/2016 | | | Health Impact: | |
| Type: | FS-Pipeline Incident | | | Environment Impact: | |
| Status Code: | | | | Property Damage: | |
| Tank Status: | Pipeline Damage Reason Est | | | Service Interrupt: | |
| Task No: | | | | Enforce Policy: | |
| Spills Action Centre: | | | | Public Relation: | |
| Fuel Type: | | | | Pipeline System: | |
| Fuel Occurrence Tp: | | | | PSIG: | |
| Date of Occurrence: | | | | Attribute Category: | |
| Occurrence Start Dt: | | | | Regulator Location: | |
| Depth: | | | | Method Details: | |
| Customer Acct Name: | STEVE VAIVE | | | | |
| Incident Address: | 436 MCLEOD ST,,OTTAWA,ON,K1R 5P6,CA | | | | |
| Operation Type: | | | | | |
| Pipeline Type: | | | | | |
| Regulator Type: | | | | | |
| Summary: | | | | | |
| Reported By: | | | | | |
| Affiliation: | | | | | |
| Occurrence Desc: | | | | | |
| Damage Reason: | | | | | |
| Notes: | | | | | |
| | | | | | |
| 18 | 2 of 2 | NW/117.6 | 74.2 / 1.31 | Enbridge Gas Distribution Inc. 436 McLeod Street Ottawa ON | SPL |
| Ref No: | 3083-AEFK3R | | | Municipality No: | |
| Year: | | | | Nature of Damage: | |
| Incident Dt: | 10/5/2016 | | | Discharger Report: | |
| Dt MOE Arvl on Scn: | | | | Material Group: | |
| MOE Reported Dt: | 10/5/2016 | | | Impact to Health: | |
| Dt Document Closed: | | | | Agency Involved: | |
| Site No: | NA | | | | |

| Map Key | Number of Records | Direction/ Distance (m) | Elev/Diff (m) | Site | DB |
|-------------------------------------------------------------------------------------------------------------------------------------------------------------------------------------------------------------------------------------------------------------------------------------------------------------------------------------------------------------------------------------------------------------------------------------------------------------------------------------------------------------------------------------------------------------------------------------------------------------------------------------------------------------------------------------------------------------------------------------------------------------------------------------------------------------------------------------------------------------------------------------------------------------------------------------------------------------------------------------------------------------------------------------------------------------------------------------------------------------------------------------------------------------------------------------------------------------------------------------------------------------------------------------------------------------------------------------------------------------------------------------------------------------------------------------------------------------------------------------------------------------------------------------------------------------------------------------------------------------------|-------------------|----------------------------|------------------|------|----|
| MOE Response: Site County/District: Site Geo Ref Meth: Site District Office: Nearest Watercourse: Site Name: Residential<UNOFFICIAL> Site Address: 436 McLeod Street Site Region: Site Municipality: Ottawa Site Lot: Site Conc: Site Geo Ref Accu: Site Map Datum: Northing: Easting: Entity Operating Name: Client Name: Enbridge Gas Distribution Inc. Client Type: Source Type: Incident Cause: Incident Preceding Spill: Leak/Break Incident Reason: Operator/Human Error Incident Summary: TSSA: 1 1/4" plastic service line damage, made safe Environment Impact: Health Env Consequence: Nature of Impact: Contaminant Qty: 0 other - see incident description Contaminant Qty 1: 0 Contaminant Unit: other - see incident description Contaminant Code: 35 Contaminant Name: NATURAL GAS (METHANE) Contaminant Limit 1: Contam Limit Freq 1: Contaminant UN No 1: Receiving Medium: Air Activity Preceding Spill: Property 2nd Watershed: Property Tertiary Watershed: Sector Type: Miscellaneous Industrial SAC Action Class: TSSA - Fuel Safety Branch - Hydrocarbon Fuel Release/Spill Call Report Locatn Geodata: Time Reported: System Facility Address: | | | | | |

| | | | | | |
|--------------------------------------------------------------------------------------------------------------------------------------------------------------------------------------------------------------------------------------------------------------------------------------------------------------------------------------------------------------------------------------------------------------------------------------------------------------------------------------------------------|--------|-----------|-------------|-----------------------------------|------|
| 19 | 1 of 1 | ESE/121.8 | 74.2 / 1.31 | 240 CATHERINE STREET OTTAWA ON | WWIS |
| Well ID: 7269210 Construction Date: Use 1st: Monitoring and Test Hole Use 2nd: 0 Final Well Status: Monitoring and Test Hole Water Type: Casing Material: Audit No: Z233007 Tag: A191027 Constructn Method: Elevation (m): Elevatn Reliabilty: Depth to Bedrock: Well Depth: Overburden/Bedrock: Pump Rate: Static Water Level: | | | | | |
| Flowing (Y/N): Flow Rate: Data Entry Status: Data Src: Date Received: 08/17/2016 Selected Flag: TRUE Abandonment Rec: Contractor: 7241 Form Version: 7 Owner: County: OTTAWA-CARLETON Lot: Concession: Concession Name: Easting NAD83: Northing NAD83: Zone: | | | | | |

| Map Key | Number of Records | Direction/ Distance (m) | Elev/Diff (m) | Site | DB |
|-----------------------------------|----------------------|-----------------------------------------------------------------------------------------------|------------------|--------------------------------|----|
| Clear/Cloudy: | | NEPEAN TOWNSHIP | | UTM Reliability: | |
| Municipality: | | | | | |
| Site Info: | | | | | |
| PDF URL (Map): | | https://d2khazk8e83rdv.cloudfront.net/moe_mapping/downloads/2Water/Wells_pdfs/726\7269210.pdf | | | |
| <u>Additional Detail(s) (Map)</u> | | | | | |
| Well Completed Date: | | 07/23/2016 | | | |
| Year Completed: | | 2016 | | | |
| Depth (m): | | 4.57 | | | |
| Latitude: | | 45.4087336165703 | | | |
| Longitude: | | -75.6934311890743 | | | |
| X: | | -75.69343102665025 | | | |
| Y: | | 45.408733610245 | | | |
| Path: | | 726\7269210.pdf | | | |
| <u>Bore Hole Information</u> | | | | | |
| Bore Hole ID: | | 1006216991 | | Elevation: | |
| DP2BR: | | | | Elevrc: | |
| Spatial Status: | | | | Zone: | |
| Code OB: | | | | East83: | |
| Code OB Desc: | | | | North83: | |
| Open Hole: | | | | Org CS: | |
| Cluster Kind: | | | | UTMRC: | |
| Date Completed: | | 07/23/2016 | | UTMRC Desc: | |
| Remarks: | | | | Location Method: | |
| Location Method Desc: | | on Water Well Record | | margin of error : 30 m - 100 m | |
| Elevrc Desc: | | | | wwr | |
| Location Source Date: | | | | | |
| Improvement Location Source: | | | | | |
| Improvement Location Method: | | | | | |
| Source Revision Comment: | | | | | |
| Supplier Comment: | | | | | |
| <u>Overburden and Bedrock</u> | | | | | |
| <u>Materials Interval</u> | | | | | |
| Formation ID: | | 1006231681 | | | |
| Layer: | | 1 | | | |
| Color: | | 2 | | | |
| General Color: | | GREY | | | |
| Material 1: | | 11 | | | |
| Material 1 Desc: | | GRAVEL | | | |
| Material 2: | | 28 | | | |
| Material 2 Desc: | | SAND | | | |
| Material 3: | | 77 | | | |
| Material 3 Desc: | | LOOSE | | | |
| Formation Top Depth: | | 0.0 | | | |
| Formation End Depth: | | 0.6100000143051147 | | | |
| Formation End Depth UOM: | | m | | | |
| <u>Overburden and Bedrock</u> | | | | | |
| <u>Materials Interval</u> | | | | | |
| Formation ID: | | 1006231682 | | | |
| Layer: | | 2 | | | |
| Color: | | 6 | | | |
| General Color: | | BROWN | | | |
| Material 1: | | 28 | | | |
| Material 1 Desc: | | SAND | | | |

| Map Key | Number of Records | Direction/ Distance (m) | Elev/Diff (m) | Site | DB |
|-------------------------------------------------|----------------------|----------------------------|------------------|------|----|
| Material 2: | | | | | |
| Material 2 Desc: | | | | | |
| Material 3: | | 85 | | | |
| Material 3 Desc: | | SOFT | | | |
| Formation Top Depth: | | 0.6100000143051147 | | | |
| Formation End Depth: | | 2.130000114440918 | | | |
| Formation End Depth UOM: | | m | | | |
| <u>Overburden and Bedrock</u> | | | | | |
| <u>Materials Interval</u> | | | | | |
| Formation ID: | | 1006231683 | | | |
| Layer: | | 3 | | | |
| Color: | | 2 | | | |
| General Color: | | GREY | | | |
| Material 1: | | 05 | | | |
| Material 1 Desc: | | CLAY | | | |
| Material 2: | | | | | |
| Material 2 Desc: | | | | | |
| Material 3: | | 85 | | | |
| Material 3 Desc: | | SOFT | | | |
| Formation Top Depth: | | 2.130000114440918 | | | |
| Formation End Depth: | | 4.570000171661377 | | | |
| Formation End Depth UOM: | | m | | | |
| <u>Annular Space/Abandonment</u> | | | | | |
| <u>Sealing Record</u> | | | | | |
| Plug ID: | | 1006231691 | | | |
| Layer: | | 1 | | | |
| Plug From: | | 0.0 | | | |
| Plug To: | | 0.3100000023841858 | | | |
| Plug Depth UOM: | | m | | | |
| <u>Annular Space/Abandonment</u> | | | | | |
| <u>Sealing Record</u> | | | | | |
| Plug ID: | | 1006231692 | | | |
| Layer: | | 2 | | | |
| Plug From: | | 0.3100000023841858 | | | |
| Plug To: | | 1.2200000286102295 | | | |
| Plug Depth UOM: | | m | | | |
| <u>Annular Space/Abandonment</u> | | | | | |
| <u>Sealing Record</u> | | | | | |
| Plug ID: | | 1006231693 | | | |
| Layer: | | 3 | | | |
| Plug From: | | 1.2200000286102295 | | | |
| Plug To: | | 4.570000171661377 | | | |
| Plug Depth UOM: | | m | | | |
| <u>Method of Construction & Well</u> | | | | | |
| <u>Use</u> | | | | | |
| Method Construction ID: | | 1006231690 | | | |
| Method Construction Code: | | 2 | | | |
| Method Construction: | | Rotary (Convent.) | | | |
| Other Method Construction: | | | | | |
| <u>Pipe Information</u> | | | | | |

| Map Key | Number of Records | Direction/ Distance (m) | Elev/Diff (m) | Site | DB |
|--------------------------------------------|------------------------|----------------------------|------------------|----------------------------------------|-------------|
| <hr/> | | | | | |
| Pipe ID: | | 1006231680 | | | |
| Casing No: | | 0 | | | |
| Comment: | | | | | |
| Alt Name: | | | | | |
| <u>Construction Record - Casing</u> | | | | | |
| Casing ID: | | 1006231686 | | | |
| Layer: | | 1 | | | |
| Material: | | 5 | | | |
| Open Hole or Material: | | PLASTIC | | | |
| Depth From: | | 0.0 | | | |
| Depth To: | | 1.5 | | | |
| Casing Diameter: | | 5.199999809265137 | | | |
| Casing Diameter UOM: | | cm | | | |
| Casing Depth UOM: | | m | | | |
| <u>Construction Record - Screen</u> | | | | | |
| Screen ID: | | 1006231687 | | | |
| Layer: | | 1 | | | |
| Slot: | | 10 | | | |
| Screen Top Depth: | | 1.5 | | | |
| Screen End Depth: | | 4.570000171661377 | | | |
| Screen Material: | | 5 | | | |
| Screen Depth UOM: | | m | | | |
| Screen Diameter UOM: | | cm | | | |
| Screen Diameter: | | 6.03000020980835 | | | |
| <u>Water Details</u> | | | | | |
| Water ID: | | 1006231685 | | | |
| Layer: | | | | | |
| Kind Code: | | | | | |
| Kind: | | | | | |
| Water Found Depth: | | | | | |
| Water Found Depth UOM: | | m | | | |
| <u>Hole Diameter</u> | | | | | |
| Hole ID: | | 1006231684 | | | |
| Diameter: | | 20.31999969482422 | | | |
| Depth From: | | 0.0 | | | |
| Depth To: | | 4.570000171661377 | | | |
| Hole Depth UOM: | | m | | | |
| Hole Diameter UOM: | | cm | | | |
| <hr/> | | | | | |
| 20 | 1 of 1 | NNE/124.0 | 73.9 / 1.00 | North Side of 95 Flora St OTTAWA ON | SPL |
| Ref No: | 1-23VKZO | | | Municipality No: | |
| Year: | | | | Nature of Damage: | |
| Incident Dt: | 8/21/2022 11:06:28 AM | | | Discharger Report: | |
| Dt MOE Arvl on Scn: | | | | Material Group: | |
| MOE Reported Dt: | 8/22/2022 12:06:37 PM | | | Impact to Health: | 0 No Impact |
| Dt Document Closed: | | | | Agency Involved: | |
| Site No: | | | | | |
| MOE Response: | Desktop Response | | | | |
| Site County/District: | | | | | |
| Site Geo Ref Meth: | | | | | |
| Site District Office: | Ottawa District Office | | | | |

| Map Key | Number of Records | Direction/ Distance (m) | Elev/Diff (m) | Site | DB |
|--------------------------------------------------------------------------------------------------------------------------------------------------------------------------------------------------------------------------------------------------------------------------------------------------------------------------------------------------------------------------------------------------------------------------------------------------------------------------------------------------------------------------------------------------------------------------------------------------------------------------------------------------------------------------------------------------------------------------------------------------------------------------------------------------------------------------------------------------------------------------------------------------------------------------------------------------------------------------------------------------------------------------------------------------------------------------------------------------------------------------------------------------------------------------------------------------------------------------------------------------------------------------------------------------------------------------------------------------------------------------------------------------------------------------------------|-------------------|----------------------------|------------------|------|----|
| Nearest Watercourse: Site Name: Site Address: North Side of 95 Flora St Site Region: Site Municipality: OTTAWA Site Lot: Site Conc: Site Geo Ref Accu: Site Map Datum: Northing: Easting: Entity Operating Name: Client Name: Client Type: Source Type: Incident Cause: Incident Preceding Spill: Incident Reason: Incident Summary: City of Ottawa: Hydrocarbon Reported by Resident on Rdway/CB Environment Impact: 1 Minor Impact Health Env Consequence: Nature of Impact: Contaminant Qty: 0 other - see notes Contaminant Qty 1: Contaminant Unit: Contaminant Code: Contaminant Name: HYDROCARBON LIGHT Contaminant Limit 1: Contam Limit Freq 1: Contaminant UN No 1: Receiving Medium: Land Activity Preceding Spill: Property 2nd Watershed: Lower Ottawa Property Tertiary Watershed: 02LA-Rideau Sector Type: SAC Action Class: Call Report Locatn Geodata: {"integration_ids":["PR00003867908"],"wks":["POINT (-75.6941239000 45.4105212000)"],"creation_date":"2022-08-22"} Time Reported: System Facility Address: | | | | | |

| | | | | | |
|-------------------------------------------------------------------------------------------------------------------------------------------------------------------------------------------------------------------------------------------------------------------------------------------------------------------------------------------------------------------------------------------------------------------------------------------------------------------------------------------------------------------------------------------------------------------------------------------------------------------|--------|-----------|-------------|------------------------------------------------------------------|------|
| 21 | 1 of 1 | WNW/126.5 | 74.9 / 2.01 | PIPELINE HIT 1 1/4" 442 MCLEOD ST,,OTTAWA,ON,K1R 5P6,CA ON | PINC |
| Incident Id: Incident No: 2419086 Incident Reported Dt: 10/16/2018 Type: FS-Pipeline Incident Status Code: Tank Status: Pipeline Damage Reason Est Task No: Spills Action Centre: Fuel Type: Fuel Occurrence Tp: Date of Occurrence: Occurrence Start Dt: Depth: Customer Acct Name: PIPELINE HIT 1 1/4" Incident Address: 442 MCLEOD ST,,OTTAWA,ON,K1R 5P6,CA Operation Type: Pipeline Type: Regulator Type: Summary: | | | | | |
| Pipe Material: Fuel Category: Health Impact: Environment Impact: Property Damage: Service Interrupt: Enforce Policy: Public Relation: Pipeline System: PSIG: Attribute Category: Regulator Location: Method Details: | | | | | |

| Map Key | Number of Records | Direction/ Distance (m) | Elev/Diff (m) | Site | DB | | |
|---------------------------------------------------------------------------------------------------------------------------------------------------------------------------------------------------------------------------------------------------------------------------------------------------------------------------------------------------------------------------------------------------------------------------------------------------------------------------------------------------------------------------------------------------------------|----------------------|-----------------------------------------------------------------------------------------------------------------------------------------------------------------------------------------------------------------------------------------------------------------------------------------------------------------------------------------------------------------------------------------------------------------------------------------------------------------------------------------|------------------|------|------|-------------------------------------------------------------------------------------------------------------------------------------------------------------------------------------------------------------------------------------------------------------|--|
| <div>Reported By:</div> <div>Affiliation:</div> <div>Occurrence Desc:</div> <div>Damage Reason:</div> <div>Notes:</div> | | | | | | | |
| 22 | 1 of 1 | NNW/132.7 | 73.9 / 0.98 | ON | WWIS | | |
| <div>Well ID: 7301137</div> <div>Construction Date:</div> <div>Use 1st:</div> <div>Use 2nd:</div> <div>Final Well Status:</div> <div>Water Type:</div> <div>Casing Material:</div> <div>Audit No: C39107</div> <div>Tag: A191626</div> <div>Constructn Method:</div> <div>Elevation (m):</div> <div>Elevatn Reliabilty:</div> <div>Depth to Bedrock:</div> <div>Well Depth:</div> <div>Overburden/Bedrock:</div> <div>Pump Rate:</div> <div>Static Water Level:</div> <div>Clear/Cloudy:</div> <div>Municipality: NEPEAN TOWNSHIP</div> <div>Site Info:</div> | | <div>Flowing (Y/N):</div> <div>Flow Rate:</div> <div>Data Entry Status: Yes</div> <div>Data Src:</div> <div>Date Received: 12/11/2017</div> <div>Selected Flag: TRUE</div> <div>Abandonment Rec:</div> <div>Contractor: 7543</div> <div>Form Version: 8</div> <div>Owner:</div> <div>County: OTTAWA-CARLETON</div> <div>Lot:</div> <div>Concession:</div> <div>Concession Name:</div> <div>Easting NAD83:</div> <div>Northing NAD83:</div> <div>Zone:</div> <div>UTM Reliability:</div> | | | | | |
| PDF URL (Map): | | https://d2khazk8e83rdv.cloudfront.net/moe_mapping/downloads/2Water/Wells_pdfs/730\7301137.pdf | | | | | |
| <div>Additional Detail(s) (Map)</div> <div>Well Completed Date: 11/06/2017</div> <div>Year Completed: 2017</div> <div>Depth (m):</div> <div>Latitude: 45.4105771795148</div> <div>Longitude: -75.6951917614219</div> <div>X: -75.69519159900108</div> <div>Y: 45.41057717321074</div> <div>Path: 730\7301137.pdf</div> | | | | | | | |
| <div>Bore Hole Information</div> <div>Bore Hole ID: 1006875861</div> <div>DP2BR:</div> <div>Spatial Status:</div> <div>Code OB:</div> <div>Code OB Desc:</div> <div>Open Hole:</div> <div>Cluster Kind:</div> <div>Date Completed: 11/06/2017</div> <div>Remarks:</div> <div>Location Method Desc: on Water Well Record</div> <div>Elevrc Desc:</div> <div>Location Source Date:</div> <div>Improvement Location Source:</div> <div>Improvement Location Method:</div> <div>Source Revision Comment:</div> <div>Supplier Comment:</div> | | | | | | <div>Elevation:</div> <div>Elevrc:</div> <div>Zone: 18</div> <div>East83: 445601.00</div> <div>North83: 5028797.00</div> <div>Org CS: UTM83</div> <div>UTMRC: 4</div> <div>UTMRC Desc: margin of error : 30 m - 100 m</div> <div>Location Method: wwr</div> | |

| Map Key | Number of Records | Direction/ Distance (m) | Elev/Diff (m) | Site | DB |
|-----------------------------------------------------------------------------------------------------------------------------------------------------------------------------------------------------------------------------------------------------------------------------------------------------------------------------------------------------------------------------------------------------------------------------------------------------------------------------------------------------------------------------------------------------------------------------------------------------------------------------------------------------------------------------------------------------------------------------------------------------------------------------------------------------------------------------------------------------------------------------------------------------------------------------------------------------------------------------------------------------------------------------------------------------------------------------------------------------------------------------------------------------------------------------------------------------------------------------------------------------------------------------------------------------------------------------------------------------------------------------------------------------------------------------------------------------------------------------------------------------------------------------------------------------------------------------------------------------------------------------------------------------------------------------------------------------------------------------------------------------------------------------------------------------------------------------------------------------------------------------------------------------------------------------------------------------------------------------------------------------------------------------------------------------------------------------------------------|-------------------|----------------------------|------------------|--------------------------------------------------------------------|-----|
| 23 | 1 of 1 | ENE/135.4 | 75.1 / 2.18 | 17 Arlington St. Ottawa ON K2P 1C1 | SPL |
| <div> <div> Ref No: 6756-8N8MGW Year: Incident Dt: 11/2/2011 Dt MOE Arvl on Scn: MOE Reported Dt: 11/2/2011 Dt Document Closed: 11/19/2011 Site No: MOE Response: Referral to others Site County/District: Site Geo Ref Meth: Site District Office: Nearest Watercourse: Site Name: First Estate Realty Owned Property, Contact 613-878-2786<UNOFFICIAL> Site Address: 17 Arlington St. Site Region: Site Municipality: Ottawa Site Lot: Site Conc: Site Geo Ref Accu: Site Map Datum: Northing: Easting: Entity Operating Name: Client Name: Client Type: Source Type: Incident Cause: Tank (Above Ground) Leak Incident Preceding Spill: Incident Reason: Spill Incident Summary: TSSA, First Estate Realty: 3L Furnace Oil to Bsmt Floor Environment Impact: Not Anticipated Health Env Consequence: Nature of Impact: Other Impact(s) Contaminant Qty: 3 L Contaminant Qty 1: 3 Contaminant Unit: L Contaminant Code: 13 Contaminant Name: FURNACE OIL Contaminant Limit 1: Contam Limit Freq 1: Contaminant UN No 1: Receiving Medium: Activity Preceding Spill: Property 2nd Watershed: Property Tertiary Watershed: Sector Type: Other SAC Action Class: TSSA - Fuel Safety Branch Call Report Locatn Geodata: Time Reported: System Facility Address: </div> <div> Municipality No: Nature of Damage: Discharger Report: Material Group: Impact to Health: Agency Involved: </div> </div> | | | | | |
| 24 | 1 of 8 | SE/137.8 | 72.8 / -0.05 | MINUTE CAR WASH OTTAWA LTD 270 CATHERINE ST OTTAWA ON K1R5T3 | PRT |
| <div> Location ID: 10910 Type: retail Expiry Date: 1995-05-31 Capacity (L): 90800 Licence #: 0019603001 </div> | | | | | |

| Map Key | Number of Records | Direction/ Distance (m) | Elev/Diff (m) | Site | DB |
|-------------------------------------------------------|-------------------------|----------------------------|------------------|----------------------------------------------------------------------------|-----------|
| 24 | 2 of 8 | SE/137.8 | 72.8 / -0.05 | MINUTE CAR WASH (OTTAWA) LTD. 270 CATHERINE STREET OTTAWA ON K1R 5T3 | GEN |
| <u>Generator Info</u> | | | | | |
| Generator No: | ON2336400 | | | Choice of Contact: | |
| Approval Years: | 97,98,99,00,01,02,03,04 | | | Contaminated Fac: | |
| Status: | | | | MHSW Facility: | |
| PO Box No: | | | | SIC Code: | 6391 |
| Country: | | | | | |
| Co Admin: | | | | | |
| Phone No Admin: | | | | | |
| SIC Description: | CAR WASHES | | | | |
| <u>Waste Detail(s)</u> | | | | | |
| Waste Class: | 213 | | | | |
| Waste Class Name: | PETROLEUM DISTILLATES | | | | |
| 24 | 3 of 8 | SE/137.8 | 72.8 / -0.05 | MINUTE CAR WASH OTTAWA LTD 270 CATHERINE ST OTTAWA ON K1R 5T3 | DTNK |
| <u>Delisted Expired Fuel Safety Facilities</u> | | | | | |
| Instance No: | 9527914 | | | Expired Date: | 5/17/1994 |
| Status: | EXPIRED | | | Max Hazard Rank: | |
| Instance ID: | | | | Facility Location: | |
| Instance Type: | FS Facility | | | Facility Type: | |
| Instance Creation Dt: | | | | Fuel Type 2: | |
| Instance Install Dt: | | | | Fuel Type 3: | |
| Item Description: | | | | Panam Related: | |
| Manufacturer: | | | | Panam Venue Nm: | |
| Model: | | | | External Identifier: | |
| Serial No: | | | | Item: | |
| ULC Standard: | | | | Piping Steel: | |
| Quantity: | | | | Piping Galvanized: | |
| Unit of Measure: | | | | Tank Single Wall St: | |
| Overfill Prot Type: | | | | Piping Underground: | |
| Creation Date: | | | | Tank Underground: | |
| Next Periodic Str DT: | | | | Source: | |
| TSSA Base Sched Cycle 2: | | | | | |
| TSSAMax Hazard Rank 1: | | | | | |
| TSSA Risk Based Periodic Yn: | | | | | |
| TSSA Volume of Directives: | | | | | |
| TSSA Periodic Exempt: | | | | | |
| TSSA Statutory Interval: | | | | | |
| TSSA Recd Insp Interva: | | | | | |
| TSSA Recd Tolerance: | | | | | |
| TSSA Program Area: | | | | | |
| TSSA Program Area 2: | | | | | |
| Description: | | | | | |
| Original Source: | EXP | | | | |
| Record Date: | Up to May 2013 | | | | |

| Map Key | Number of Records | Direction/ Distance (m) | Elev/Diff (m) | Site | DB |
|-----------------------------------------------------------------------------------------------------------------------------------------------------------------------------------------------------------------------------------------------------------------------------------------------------------------------------------------------------------------------------------------------------------------------------------------------------------------------------------------------------------------------------------------------------------------------------------------------------------------------------------------------------------------------------------------------------------------------------------------------------------------------------------------------------------------------------------------------------------------------------------------------------|-------------------|-----------------------------------------------------------------------------------------------------------------------------------------------------------------------------------------------------------------------------------------------------------------------------------------------------------------------------------------------------------------------------------------------------------------------|------------------|-------------------------------------------------------------|------|
| 24 | 4 of 8 | SE/137.8 | 72.8 / -0.05 | MINUTE CAR WASH OTTAWA LTD 270 CATHERINE ST OTTAWA ON | DTNK |
| <u>Delisted Expired Fuel Safety Facilities</u> | | | | | |
| Instance No: 11328988 Status: EXPIRED Instance ID: 78385 Instance Type: FS Piping Instance Creation Dt: Instance Install Dt: Item Description: Manufacturer: Model: Serial No: ULC Standard: Quantity: Unit of Measure: Overfill Prot Type: Creation Date: Next Periodic Str DT: TSSA Base Sched Cycle 2: TSSAMax Hazard Rank 1: TSSA Risk Based Periodic Yn: TSSA Volume of Directives: TSSA Periodic Exempt: TSSA Statutory Interval: TSSA Recd Insp Interva: TSSA Recd Tolerance: TSSA Program Area: TSSA Program Area 2: Description: FS Piping Original Source: EXP Record Date: Up to Mar 2012 | | Expired Date: Max Hazard Rank: Facility Location: Facility Type: Fuel Type 2: Fuel Type 3: Panam Related: Panam Venue Nm: External Identifier: Item: Piping Steel: Piping Galvanized: Tank Single Wall St: Piping Underground: Tank Underground: Source: | | | |
| 24 | 5 of 8 | SE/137.8 | 72.8 / -0.05 | MINUTE CAR WASH OTTAWA LTD 270 CATHERINE ST OTTAWA ON | EXP |
| Inventory No: 10902127 Inventory Status: EXPIRED Installation Year: 1979 Capacity: 22700 Capacity Unit: Tank Type: Manufacturer: Model: Description: Previous Fuel Type: Gasoline | | Tank Material: Fiberglass (FRP) Corrosion Protect: Coating Overfill Protection: Inventory Context: FS Liquid Fuel Tank Inventory Item: FS LIQUID FUEL TANK | | | |
| 24 | 6 of 8 | SE/137.8 | 72.8 / -0.05 | MINUTE CAR WASH OTTAWA LTD 270 CATHERINE ST OTTAWA ON | EXP |
| Inventory No: 11328947 Inventory Status: EXPIRED Installation Year: 1979 Capacity: 22700 Capacity Unit: Tank Type: | | Tank Material: Fiberglass (FRP) Corrosion Protect: Coating Overfill Protection: Inventory Context: FS Liquid Fuel Tank Inventory Item: FS LIQUID FUEL TANK | | | |

| Map Key | Number of Records | Direction/ Distance (m) | Elev/Diff (m) | Site | DB |
|---------------------------------------------------------------------------------------------------------------------------------------------------------------------------------------------------------------------------------------------------------------------------------------------------|-------------------|----------------------------|------------------|-------------------------------------------------------------|------|
| Manufacturer: Model: Description: Previous Fuel Type: Gasoline | | | | | |
| 24 | 7 of 8 | SE/137.8 | 72.8 / -0.05 | MINUTE CAR WASH OTTAWA LTD 270 CATHERINE ST OTTAWA ON | EXP |
| Inventory No: 11328928 Inventory Status: EXPIRED Installation Year: 1979 Capacity: 22700 Capacity Unit: Tank Type: Manufacturer: Model: Description: Previous Fuel Type: Gasoline | | | | | |
| Tank Material: Fiberglass (FRP) Corrosion Protect: Coating Overfill Protection: Inventory Context: FS Liquid Fuel Tank Inventory Item: FS LIQUID FUEL TANK | | | | | |
| 24 | 8 of 8 | SE/137.8 | 72.8 / -0.05 | MINUTE CAR WASH OTTAWA LTD 270 CATHERINE ST OTTAWA ON | EXP |
| Inventory No: 11328969 Inventory Status: EXPIRED Installation Year: 1979 Capacity: 22700 Capacity Unit: Tank Type: Manufacturer: Model: Description: Previous Fuel Type: Gasoline | | | | | |
| Tank Material: Fiberglass (FRP) Corrosion Protect: Coating Overfill Protection: Inventory Context: FS Liquid Fuel Tank Inventory Item: FS LIQUID FUEL TANK | | | | | |
| 25 | 1 of 1 | ESE/138.3 | 74.8 / 1.95 | n/a Ottawa ON K2P2G8 | EHS |
| Order No: 20160706134 Status: C Report Type: Standard Report Report Date: 13-JUL-16 Date Received: 06-JUL-16 Previous Site Name: Ministry of Transport Lot/Building Size: 951 m^2 Additional Info Ordered: | | | | | |
| Nearest Intersection: Municipality: Ottawa Client Prov/State: ON Search Radius (km): .25 X: -75.69329 Y: 45.408622 | | | | | |
| 26 | 1 of 1 | ESE/138.5 | 74.8 / 1.95 | ON | BORE |
| Borehole ID: 847496 OGF ID: 215589154 Status: Decommissioned Type: Borehole Use: Geotechnical/Geological Investigation Completion Date: 21-AUG-1961 Static Water Level: Primary Water Use: Sec. Water Use: | | | | | |
| Inclin FLG: No SP Status: Initial Entry Surv Elev: No Piezometer: No Primary Name: Municipality: Lot: LOT F Township: NEPEAN Latitude DD: 45.408672 | | | | | |

| Map Key | Number of Records | Direction/ Distance (m) | Elev/Diff (m) | Site | DB |
|----------------------------------------|-------------------|------------------------------|-----------------------------------------------------------------------------------------------|----------------------------|------------------|
| Total Depth m: | 2.7 | | | Longitude DD: | -75.693226 |
| Depth Ref: | Ground Surface | | | UTM Zone: | 18 |
| Depth Elev: | | | | Easting: | 445753 |
| Drill Method: | Power auger | | | Northing: | 5028584 |
| Orig Ground Elev m: | 69.3 | | | Location Accuracy: | |
| Elev Reliabil Note: | | | | Accuracy: | Within 10 metres |
| DEM Ground Elev m: | 69.1 | | | | |
| Concession: | | BROKEN FRONT C | | | |
| Location D: | | | | | |
| Survey D: | | | | | |
| Comments: | | | | | |
| <u>Borehole Geology Stratum</u> | | | | | |
| Geology Stratum ID: | 6557738 | | | Mat Consistency: | |
| Top Depth: | 1.1 | | | Material Moisture: | |
| Bottom Depth: | 2.1 | | | Material Texture: | |
| Material Color: | | | | Non Geo Mat Type: | |
| Material 1: | Silt | | | Geologic Formation: | |
| Material 2: | Fine Sand | | | Geologic Group: | |
| Material 3: | | | | Geologic Period: | |
| Material 4: | | | | Depositional Gen: | |
| Gsc Material Description: | | | | | |
| Stratum Description: | | SILT AND FINE SAND | **Note: Many records provided by the department have a truncated [Stratum Description] field. | | |
| Geology Stratum ID: | 6557739 | | | Mat Consistency: | |
| Top Depth: | 2.1 | | | Material Moisture: | |
| Bottom Depth: | 2.4 | | | Material Texture: | |
| Material Color: | | | | Non Geo Mat Type: | |
| Material 1: | Sand | | | Geologic Formation: | |
| Material 2: | Gravel | | | Geologic Group: | |
| Material 3: | | | | Geologic Period: | |
| Material 4: | | | | Depositional Gen: | |
| Gsc Material Description: | | | | | |
| Stratum Description: | | SAND WITH SOME GRAVEL | **Note: Many records provided by the department have a truncated [Stratum Description] field. | | |
| Geology Stratum ID: | 6557736 | | | Mat Consistency: | |
| Top Depth: | .3 | | | Material Moisture: | |
| Bottom Depth: | .6 | | | Material Texture: | |
| Material Color: | | | | Non Geo Mat Type: | |
| Material 1: | Fill | | | Geologic Formation: | |
| Material 2: | Brick fragments | | | Geologic Group: | |
| Material 3: | Wood Fragments | | | Geologic Period: | |
| Material 4: | Sand | | | Depositional Gen: | |
| Gsc Material Description: | | | | | |
| Stratum Description: | | FILL BRICK LUMBER STEEL SAND | **Note: Many records provided by the department have a truncated [Stratum Description] field. | | |
| Geology Stratum ID: | 6557737 | | | Mat Consistency: | |
| Top Depth: | .6 | | | Material Moisture: | |
| Bottom Depth: | 1.1 | | | Material Texture: | |
| Material Color: | | | | Non Geo Mat Type: | |
| Material 1: | Fill | | | Geologic Formation: | |
| Material 2: | Fine Sand | | | Geologic Group: | |
| Material 3: | | | | Geologic Period: | |
| Material 4: | | | | Depositional Gen: | |
| Gsc Material Description: | | | | | |
| Stratum Description: | | FINE SAND FILL | **Note: Many records provided by the department have a truncated [Stratum Description] field. | | |
| Geology Stratum ID: | 6557740 | | | Mat Consistency: | |
| Top Depth: | 2.4 | | | Material Moisture: | |
| Bottom Depth: | 2.7 | | | Material Texture: | |
| Material Color: | | | | Non Geo Mat Type: | |

| Map Key | Number of Records | Direction/ Distance (m) | Elev/Diff (m) | Site | DB |
|---------------------------|----------------------|----------------------------|-----------------------------------------------------------------------------------------------|---------------------|----|
| Material 1: | Clay | | | Geologic Formation: | |
| Material 2: | | | | Geologic Group: | |
| Material 3: | | | | Geologic Period: | |
| Material 4: | | | | Depositional Gen: | |
| Gsc Material Description: | | | | | |
| Stratum Description: | | CLAY | **Note: Many records provided by the department have a truncated [Stratum Description] field. | | |
| Geology Stratum ID: | 6557735 | | | Mat Consistency: | |
| Top Depth: | 0 | | | Material Moisture: | |
| Bottom Depth: | .3 | | | Material Texture: | |
| Material Color: | | | | Non Geo Mat Type: | |
| Material 1: | Gravel | | | Geologic Formation: | |
| Material 2: | | | | Geologic Group: | |
| Material 3: | | | | Geologic Period: | |
| Material 4: | | | | Depositional Gen: | |
| Gsc Material Description: | | | | | |
| Stratum Description: | | CRUSHED STONE | **Note: Many records provided by the department have a truncated [Stratum Description] field. | | |

| Map Key | Number of Records | Direction/ Distance (m) | Elev/Diff (m) | Site | DB |
|--------------------------------------|----------------------|----------------------------|------------------|-------------------------|--------------------------------|
| Cluster Kind: | | | | UTMRC: | 4 |
| Date Completed: | 07/23/2016 | | | UTMRC Desc: | margin of error : 30 m - 100 m |
| Remarks: | | | | Location Method: | wwr |
| Location Method Desc: | on Water Well Record | | | | |
| Elevrc Desc: | | | | | |
| Location Source Date: | | | | | |
| Improvement Location Source: | | | | | |
| Improvement Location Method: | | | | | |
| Source Revision Comment: | | | | | |
| Supplier Comment: | | | | | |
| <u>Overburden and Bedrock</u> | | | | | |
| <u>Materials Interval</u> | | | | | |
| Formation ID: | 1006231723 | | | | |
| Layer: | 2 | | | | |
| Color: | 6 | | | | |
| General Color: | BROWN | | | | |
| Material 1: | 28 | | | | |
| Material 1 Desc: | SAND | | | | |
| Material 2: | | | | | |
| Material 2 Desc: | | | | | |
| Material 3: | 85 | | | | |
| Material 3 Desc: | SOFT | | | | |
| Formation Top Depth: | 0.6100000143051147 | | | | |
| Formation End Depth: | 2.130000114440918 | | | | |
| Formation End Depth UOM: | m | | | | |
| <u>Overburden and Bedrock</u> | | | | | |
| <u>Materials Interval</u> | | | | | |
| Formation ID: | 1006231722 | | | | |
| Layer: | 1 | | | | |
| Color: | 2 | | | | |
| General Color: | GREY | | | | |
| Material 1: | 11 | | | | |
| Material 1 Desc: | GRAVEL | | | | |
| Material 2: | 28 | | | | |
| Material 2 Desc: | SAND | | | | |
| Material 3: | 77 | | | | |
| Material 3 Desc: | LOOSE | | | | |
| Formation Top Depth: | 0.0 | | | | |
| Formation End Depth: | 0.6100000143051147 | | | | |
| Formation End Depth UOM: | m | | | | |
| <u>Overburden and Bedrock</u> | | | | | |
| <u>Materials Interval</u> | | | | | |
| Formation ID: | 1006231724 | | | | |
| Layer: | 3 | | | | |
| Color: | 2 | | | | |
| General Color: | GREY | | | | |
| Material 1: | 05 | | | | |
| Material 1 Desc: | CLAY | | | | |
| Material 2: | | | | | |
| Material 2 Desc: | | | | | |
| Material 3: | 85 | | | | |
| Material 3 Desc: | SOFT | | | | |
| Formation Top Depth: | 2.130000114440918 | | | | |
| Formation End Depth: | 4.570000171661377 | | | | |
| Formation End Depth UOM: | m | | | | |

| Map Key | Number of Records | Direction/ Distance (m) | Elev/Diff (m) | Site | DB |
|------------------------------------------------------------|------------------------------|------------------------------------|--------------------------|-------------|-----------|
| <u>Annular Space/Abandonment Sealing Record</u> | | | | | |
| Plug ID: | | 1006231733 | | | |
| Layer: | | 2 | | | |
| Plug From: | | 0.3100000023841858 | | | |
| Plug To: | | 1.2200000286102295 | | | |
| Plug Depth UOM: | | m | | | |
| <u>Annular Space/Abandonment Sealing Record</u> | | | | | |
| Plug ID: | | 1006231732 | | | |
| Layer: | | 1 | | | |
| Plug From: | | 0.0 | | | |
| Plug To: | | 0.3100000023841858 | | | |
| Plug Depth UOM: | | m | | | |
| <u>Annular Space/Abandonment Sealing Record</u> | | | | | |
| Plug ID: | | 1006231734 | | | |
| Layer: | | 3 | | | |
| Plug From: | | 1.2200000286102295 | | | |
| Plug To: | | 4.570000171661377 | | | |
| Plug Depth UOM: | | m | | | |
| <u>Method of Construction & Well Use</u> | | | | | |
| Method Construction ID: | | 1006231731 | | | |
| Method Construction Code: | | 2 | | | |
| Method Construction: | | Rotary (Convent.) | | | |
| Other Method Construction: | | | | | |
| <u>Pipe Information</u> | | | | | |
| Pipe ID: | | 1006231721 | | | |
| Casing No: | | 0 | | | |
| Comment: | | | | | |
| Alt Name: | | | | | |
| <u>Construction Record - Casing</u> | | | | | |
| Casing ID: | | 1006231727 | | | |
| Layer: | | 1 | | | |
| Material: | | 5 | | | |
| Open Hole or Material: | | PLASTIC | | | |
| Depth From: | | 0.0 | | | |
| Depth To: | | 1.5 | | | |
| Casing Diameter: | | 5.199999809265137 | | | |
| Casing Diameter UOM: | | cm | | | |
| Casing Depth UOM: | | m | | | |
| <u>Construction Record - Screen</u> | | | | | |
| Screen ID: | | 1006231728 | | | |
| Layer: | | 1 | | | |
| Slot: | | 10 | | | |
| Screen Top Depth: | | 1.5 | | | |
| Screen End Depth: | | 4.570000171661377 | | | |

| Map Key | Number of Records | Direction/ Distance (m) | Elev/Diff (m) | Site | DB |
|-----------------------------------|----------------------|-----------------------------------------------------------------------------------------------|------------------|----------------------|-----------------|
| Screen Material: | | 5 | | | |
| Screen Depth UOM: | | m | | | |
| Screen Diameter UOM: | | cm | | | |
| Screen Diameter: | | 6.03000020980835 | | | |
| <u>Water Details</u> | | | | | |
| Water ID: | | 1006231726 | | | |
| Layer: | | | | | |
| Kind Code: | | | | | |
| Kind: | | | | | |
| Water Found Depth: | | | | | |
| Water Found Depth UOM: | | m | | | |
| <u>Hole Diameter</u> | | | | | |
| Hole ID: | | 1006231725 | | | |
| Diameter: | | 20.31999969482422 | | | |
| Depth From: | | 0.0 | | | |
| Depth To: | | 4.570000171661377 | | | |
| Hole Depth UOM: | | m | | | |
| Hole Diameter UOM: | | cm | | | |
| 28 | 1 of 1 | ESE/142.2 | 74.3 / 1.39 | KENT ST Ottawa ON | WWIS |
| Well ID: | | 7344657 | | Flowing (Y/N): | |
| Construction Date: | | | | Flow Rate: | |
| Use 1st: | | | | Data Entry Status: | |
| Use 2nd: | | | | Data Src: | |
| Final Well Status: | | Abandoned-Other | | Date Received: | 10/22/2019 |
| Water Type: | | | | Selected Flag: | TRUE |
| Casing Material: | | | | Abandonment Rec: | Yes |
| Audit No: | | Z286430 | | Contractor: | 7543 |
| Tag: | | | | Form Version: | 7 |
| Constructn Method: | | | | Owner: | |
| Elevation (m): | | | | County: | OTTAWA-CARLETON |
| Elevatn Reliabilty: | | | | Lot: | |
| Depth to Bedrock: | | | | Concession: | |
| Well Depth: | | | | Concession Name: | |
| Overburden/Bedrock: | | | | Easting NAD83: | |
| Pump Rate: | | | | Northing NAD83: | |
| Static Water Level: | | | | Zone: | |
| Clear/Cloudy: | | | | UTM Reliability: | |
| Municipality: | | NEPEAN TOWNSHIP | | | |
| Site Info: | | | | | |
| PDF URL (Map): | | https://d2khazk8e83rdv.cloudfront.net/moe_mapping/downloads/2Water/Wells_pdfs/734\7344657.pdf | | | |
| <u>Additional Detail(s) (Map)</u> | | | | | |
| Well Completed Date: | | 09/19/2019 | | | |
| Year Completed: | | 2019 | | | |
| Depth (m): | | | | | |
| Latitude: | | 45.4085906150324 | | | |
| Longitude: | | -75.6932633115214 | | | |
| X: | | -75.69326315045606 | | | |
| Y: | | 45.408590607927614 | | | |
| Path: | | 734\7344657.pdf | | | |
| <u>Bore Hole Information</u> | | | | | |

| Map Key | Number of Records | Direction/ Distance (m) | Elev/Diff (m) | Site | DB |
|------------------------------------------|----------------------|----------------------------|------------------|-------------------------------------------------------------------------|--------------------------------|
| <hr/> | | | | | |
| Bore Hole ID: | 1007687170 | | | Elevation: | |
| DP2BR: | | | | Elevrc: | |
| Spatial Status: | | | | Zone: | 18 |
| Code OB: | | | | East83: | 445750.00 |
| Code OB Desc: | | | | North83: | 5028575.00 |
| Open Hole: | | | | Org CS: | UTM83 |
| Cluster Kind: | | | | UTMRC: | 4 |
| Date Completed: | 09/19/2019 | | | UTMRC Desc: | margin of error : 30 m - 100 m |
| Remarks: | | | | Location Method: | wwr |
| Location Method Desc: | on Water Well Record | | | | |
| Elevrc Desc: | | | | | |
| Location Source Date: | | | | | |
| Improvement Location Source: | | | | | |
| Improvement Location Method: | | | | | |
| Source Revision Comment: | | | | | |
| Supplier Comment: | | | | | |
| <u>Pipe Information</u> | | | | | |
| Pipe ID: | 1008243513 | | | | |
| Casing No: | 0 | | | | |
| Comment: | | | | | |
| Alt Name: | | | | | |
| <u>Results of Well Yield Testing</u> | | | | | |
| Pumping Test Method Desc: | | | | | |
| Pump Test ID: | 1008244305 | | | | |
| Pump Set At: | | | | | |
| Static Level: | | | | | |
| Final Level After Pumping: | | | | | |
| Recommended Pump Depth: | | | | | |
| Pumping Rate: | | | | | |
| Flowing Rate: | | | | | |
| Recommended Pump Rate: | | | | | |
| Levels UOM: | ft | | | | |
| Rate UOM: | GPM | | | | |
| Water State After Test Code: | | | | | |
| Water State After Test: | | | | | |
| Pumping Test Method: | 0 | | | | |
| Pumping Duration HR: | | | | | |
| Pumping Duration MIN: | | | | | |
| Flowing: | | | | | |
| <hr/> | | | | | |
| 29 | 1 of 1 | NNW/143.5 | 73.8 / 0.97 | R.W. Tomlinson Ltd. Kent Street at McLoed Street Ottawa ON K1R5P6 | GEN |

Generator Info

| | | |
|------------------|----------------|--------------------|
| Generator No: | ON5792941 | Choice of Contact: |
| Approval Years: | As of Jul 2020 | Contaminated Fac: |
| Status: | Registered | MHSW Facility: |
| PO Box No: | | SIC Code: |
| Country: | Canada | |
| Co Admin: | | |
| Phone No Admin: | | |
| SIC Description: | | |

Waste Detail(s)

| Map Key | Number of Records | Direction/ Distance (m) | Elev/Diff (m) | Site | DB |
|--------------------------------|------------------------------|--------------------------------------|------------------|--------------------|-------------------------|
| Waste Class: | | 251 L | | | |
| Waste Class Name: | | Waste oils/sludges (petroleum based) | | | |
| <u>2019 Generator Info</u> | | | | | |
| Gen No: | ON5792941 | | | Choice of Contact: | CO_OFFICIAL |
| ID: | 23188 | | | Phone No Official: | 613-8800647 Ext. |
| Contaminated Fac: | N | | | Phone No Admin: | 613-913-5947 Ext. |
| MHSW Facility: | N | | | County Ont: | OTTAWA CARLTON (RM) |
| NAICS Code1: | 237310 | | | County Out: | |
| NAICS Code2: | 237110 | | | District: | 402 |
| NAICS Code3: | | | | | |
| Gen Name: | R.W. Tomlinson Ltd. | | | | |
| Gen Div: | | | | | |
| Gen Op Name: | R.W. Tomlinson Ltd. | | | | |
| Gen Op Div: | | | | | |
| Site Adrs1: | Kent Street at McLoed Street | | | | |
| Site Bldg: | | | | | |
| Site Pobox: | | | | | |
| Province In: | ONTARIO | | | | |
| Site Adrs2: | | | | | |
| Site City: | Ottawa | | | | |
| Province Out: | | | | | |
| Site Postal Code: | K1R5P6 | | | | |
| Site Country: | Canada | | | | |
| Co Official: | Richard Poulin | | | | |
| Co Admin: | Sarah A Taylor | | | | |
| <u>2019 Generator Manifest</u> | | | | | |
| ID: | 47374 | | | Sum Received Qty: | 102052.0 |
| Generator No: | ON5792941 | | | Waste Class Name: | OIL SKIMMINGS & SLUDGES |
| Receiver Type: | 035 | | | Count Manifests: | 9 |
| Waste Char: | L | | | District: | 402 |
| Waste Code: | 251 | | | | |
| <u>2019 Generator Manifest</u> | | | | | |
| ID: | 47373 | | | Sum Received Qty: | 7630.0 |
| Generator No: | ON5792941 | | | Waste Class Name: | INERT INORGANIC WASTES |
| Receiver Type: | 035 | | | Count Manifests: | 1 |
| Waste Char: | L | | | District: | 402 |
| Waste Code: | 150 | | | | |
| <u>2020 Generator Info</u> | | | | | |
| Gen No: | ON5792941 | | | Choice of Contact: | CO_OFFICIAL |
| ID: | 22915 | | | Phone No Official: | 613-8800647 Ext. |
| Contaminated Fac: | N | | | Phone No Admin: | 613-913-5947 Ext. |
| MHSW Facility: | N | | | County Ont: | OTTAWA CARLTON (RM) |
| NAICS Code1: | 237310 | | | County Out: | |
| NAICS Code2: | 237110 | | | District: | 402 |
| NAICS Code3: | | | | | |
| Gen Name: | R.W. Tomlinson Ltd. | | | | |
| Gen Div: | | | | | |
| Gen Op Name: | R.W. Tomlinson Ltd. | | | | |
| Gen Op Div: | | | | | |
| Site Adrs1: | Kent Street at McLoed Street | | | | |
| Site Bldg: | | | | | |
| Site Pobox: | | | | | |
| Province In: | ONTARIO | | | | |
| Site Adrs2: | | | | | |

| Map Key | Number of Records | Direction/ Distance (m) | Elev/Diff (m) | Site | DB |
|---------------------------------|----------------------|----------------------------------|------------------|---------------------|----------------|
| Site City: | | Ottawa | | | |
| Province Out: | | | | | |
| Site Postal Code: | | K1R5P6 | | | |
| Site Country: | | Canada | | | |
| Co Official: | | Richard Poulin | | | |
| Co Admin: | | Sarah A Taylor | | | |
| | | | | | |
| 30 | 1 of 1 | E/144.9 | 78.2 / 5.36 | ON | BORE |
| Borehole ID: | | 613203 | | Inclin FLG: | No |
| OGF ID: | | 215514506 | | SP Status: | Initial Entry |
| Status: | | | | Surv Elev: | No |
| Type: | | Borehole | | Piezometer: | No |
| Use: | | | | Primary Name: | |
| Completion Date: | | APR-1971 | | Municipality: | |
| Static Water Level: | | | | Lot: | |
| Primary Water Use: | | | | Township: | |
| Sec. Water Use: | | | | Latitude DD: | 45.409558 |
| Total Depth m: | | 7.3 | | Longitude DD: | -75.692755 |
| Depth Ref: | | Ground Surface | | UTM Zone: | 18 |
| Depth Elev: | | | | Easting: | 445791 |
| Drill Method: | | | | Northing: | 5028682 |
| Orig Ground Elev m: | | 69.1 | | Location Accuracy: | |
| Elev Reliabil Note: | | | | Accuracy: | Not Applicable |
| DEM Ground Elev m: | | 67.8 | | | |
| Concession: | | | | | |
| Location D: | | | | | |
| Survey D: | | | | | |
| Comments: | | | | | |
| <u>Borehole Geology Stratum</u> | | | | | |
| Geology Stratum ID: | | 218394122 | | Mat Consistency: | Stiff |
| Top Depth: | | 2.2 | | Material Moisture: | |
| Bottom Depth: | | 2.7 | | Material Texture: | |
| Material Color: | | Brown | | Non Geo Mat Type: | |
| Material 1: | | Clay | | Geologic Formation: | |
| Material 2: | | Silt | | Geologic Group: | |
| Material 3: | | | | Geologic Period: | |
| Material 4: | | | | Depositional Gen: | |
| Gsc Material Description: | | | | | |
| Stratum Description: | | CLAY. BROWN,GREY,STIFF,FISSURED. | | | |
| | | | | | |
| Geology Stratum ID: | | 218394121 | | Mat Consistency: | |
| Top Depth: | | 0 | | Material Moisture: | |
| Bottom Depth: | | 2.2 | | Material Texture: | |
| Material Color: | | | | Non Geo Mat Type: | |
| Material 1: | | | | Geologic Formation: | |
| Material 2: | | Sand | | Geologic Group: | |
| Material 3: | | Silt | | Geologic Period: | |
| Material 4: | | Gravel | | Depositional Gen: | |
| Gsc Material Description: | | | | | |
| Stratum Description: | | ARTIFICIAL. | | | |
| | | | | | |
| Geology Stratum ID: | | 218394125 | | Mat Consistency: | Stiff |
| Top Depth: | | 5.3 | | Material Moisture: | |
| Bottom Depth: | | 7.3 | | Material Texture: | |
| Material Color: | | Grey | | Non Geo Mat Type: | |
| Material 1: | | Clay | | Geologic Formation: | |
| Material 2: | | Silt | | Geologic Group: | |
| Material 3: | | | | Geologic Period: | |
| Material 4: | | | | Depositional Gen: | |
| Gsc Material Description: | | | | | |

| Map Key | Number of Records | Direction/ Distance (m) | Elev/Diff (m) | Site | DB |
|---------------------------|------------------------------------------------------------------------------------|----------------------------------------------------------------------------------------------------------------------------------------------------------------------------|------------------|---------------------|-------------------------------|
| Stratum Description: | | CLAY. GREY,STIFF,FISSURED. 00000 015 00073 075 00090 065 00125 050 00175 065 **Note: Many records provided by the department have a truncated [Stratum Description] field. | | | |
| Geology Stratum ID: | 218394123 | | | Mat Consistency: | Stiff |
| Top Depth: | 2.7 | | | Material Moisture: | |
| Bottom Depth: | 3.8 | | | Material Texture: | |
| Material Color: | Brown | | | Non Geo Mat Type: | |
| Material 1: | Clay | | | Geologic Formation: | |
| Material 2: | Silt | | | Geologic Group: | |
| Material 3: | | | | Geologic Period: | |
| Material 4: | | | | Depositional Gen: | |
| Gsc Material Description: | | | | | |
| Stratum Description: | | CLAY. BROWN,GREY,STIFF,FISSURED. | | | |
| Geology Stratum ID: | 218394124 | | | Mat Consistency: | Soft |
| Top Depth: | 3.8 | | | Material Moisture: | |
| Bottom Depth: | 5.3 | | | Material Texture: | |
| Material Color: | Grey | | | Non Geo Mat Type: | |
| Material 1: | Clay | | | Geologic Formation: | |
| Material 2: | Silt | | | Geologic Group: | |
| Material 3: | | | | Geologic Period: | |
| Material 4: | | | | Depositional Gen: | |
| Gsc Material Description: | | | | | |
| Stratum Description: | | CLAY. GREY,SOFT,STIFF,FISSURED. | | | |
| Source | | | | | |
| Source Type: | Data Survey | | | Source Appl: | Spatial/Tabular |
| Source Orig: | Geological Survey of Canada | | | Source Iden: | 1 |
| Source Date: | 1956-1972 | | | Scale or Res: | Varies |
| Confidence: | H | | | Horizontal: | NAD27 |
| Observatio: | | | | Verticalda: | Mean Average Sea Level |
| Source Name: | Urban Geology Automated Information System (UGAIS) | | | | |
| Source Details: | File: OTTAWA2.txt RecordID: 057110 NTS_Sheet: 31G05G | | | | |
| Confiden 1: | Logged by professional. Exact and complete description of material and properties. | | | | |
| Source List | | | | | |
| Source Identifier: | 1 | | | Horizontal Datum: | NAD27 |
| Source Type: | Data Survey | | | Vertical Datum: | Mean Average Sea Level |
| Source Date: | 1956-1972 | | | Projection Name: | Universal Transverse Mercator |
| Scale or Resolution: | Varies | | | | |
| Source Name: | Urban Geology Automated Information System (UGAIS) | | | | |
| Source Originators: | Geological Survey of Canada | | | | |
| | | | | | |
| 31 | 1 of 1 | SE/145.7 | 74.3 / 1.39 | ON | WWIS |
| Well ID: | 7355041 | | | Flowing (Y/N): | |
| Construction Date: | | | | Flow Rate: | |
| Use 1st: | | | | Data Entry Status: | Yes |
| Use 2nd: | | | | Data Src: | |
| Final Well Status: | | | | Date Received: | 11/16/2017 |
| Water Type: | | | | Selected Flag: | TRUE |
| Casing Material: | | | | Abandonment Rec: | |
| Audit No: | C39102 | | | Contractor: | 7543 |
| Tag: | A191028 | | | Form Version: | 8 |
| Constructn Method: | | | | Owner: | |
| Elevation (m): | | | | County: | OTTAWA-CARLETON |
| Elevatn Reliabilty: | | | | Lot: | |
| Depth to Bedrock: | | | | Concession: | |
| Well Depth: | | | | Concession Name: | |
| Overburden/Bedrock: | | | | Easting NAD83: | |

| Map Key | Number of Records | Direction/ Distance (m) | Elev/Diff (m) | Site | DB |
|------------------------------|----------------------|-----------------------------------------------------------------------------------------------|------------------|----------------------------------------------------------|--------------------------------|
| Pump Rate: | | | | Northing NAD83: | |
| Static Water Level: | | | | Zone: | |
| Clear/Cloudy: | | | | UTM Reliability: | |
| Municipality: | | OTTAWA CITY | | | |
| Site Info: | | | | | |
| PDF URL (Map): | | https://d2khazk8e83rdv.cloudfront.net/moe_mapping/downloads/2Water/Wells_pdfs/735\7355041.pdf | | | |
| Additional Detail(s) (Map) | | | | | |
| Well Completed Date: | | 10/19/2017 | | | |
| Year Completed: | | 2017 | | | |
| Depth (m): | | | | | |
| Latitude: | | 45.4085365337508 | | | |
| Longitude: | | -75.6932754289614 | | | |
| X: | | -75.6932752669332 | | | |
| Y: | | 45.40853652702658 | | | |
| Path: | | 735\7355041.pdf | | | |
| Bore Hole Information | | | | | |
| Bore Hole ID: | | 1008207249 | | Elevation: | |
| DP2BR: | | | | Elevrc: | |
| Spatial Status: | | | | Zone: | 18 |
| Code OB: | | | | East83: | 445749.00 |
| Code OB Desc: | | | | North83: | 5028569.00 |
| Open Hole: | | | | Org CS: | UTM83 |
| Cluster Kind: | | | | UTMRC: | 4 |
| Date Completed: | | 10/19/2017 | | UTMRC Desc: | margin of error : 30 m - 100 m |
| Remarks: | | | | Location Method: | wwr |
| Location Method Desc: | | on Water Well Record | | | |
| Elevrc Desc: | | | | | |
| Location Source Date: | | | | | |
| Improvement Location Source: | | | | | |
| Improvement Location Method: | | | | | |
| Source Revision Comment: | | | | | |
| Supplier Comment: | | | | | |
| 32 | 1 of 2 | WNW/146.7 | 75.9 / 3.03 | STEVE VAIVE 452 MCLEOD ST,,OTTAWA,ON,K1R 5P6,CA ON | PINC |
| Incident Id: | | | | Pipe Material: | |
| Incident No: | | 1926390 | | Fuel Category: | |
| Incident Reported Dt: | | 8/19/2016 | | Health Impact: | |
| Type: | | FS-Pipeline Incident | | Environment Impact: | |
| Status Code: | | | | Property Damage: | |
| Tank Status: | | Pipeline Damage Reason Est | | Service Interrupt: | |
| Task No: | | | | Enforce Policy: | |
| Spills Action Centre: | | | | Public Relation: | |
| Fuel Type: | | | | Pipeline System: | |
| Fuel Occurrence Tp: | | | | PSIG: | |
| Date of Occurrence: | | | | Attribute Category: | |
| Occurrence Start Dt: | | | | Regulator Location: | |
| Depth: | | | | Method Details: | |
| Customer Acct Name: | | STEVE VAIVE | | | |
| Incident Address: | | 452 MCLEOD ST,,OTTAWA,ON,K1R 5P6,CA | | | |
| Operation Type: | | | | | |
| Pipeline Type: | | | | | |
| Regulator Type: | | | | | |
| Summary: | | | | | |
| Reported By: | | | | | |
| Affiliation: | | | | | |

| Map Key | Number of Records | Direction/ Distance (m) | Elev/Diff (m) | Site | DB |
|---------------------------------------------------------------------------------------------------------------------------------------------------------------------------------------------------------------------------------------------------------------------------------------------------------------------------------------------------------------------------------------------------------------------------------------------------------------------------------------------------------------------------------------------------------------------------------------------------------------------------------------------------------------------------------------------------------------------------------------------------------------------------------------------------------------------------------------------------------------------------------------------------------------------------------------------------------------------------------------------------------------------------------------------------------------------------------------------------------------------------------------------------------------------------------------------------------------------------------------------------------------------------------------------------------------------------------------------------------------------------------------------------------------------------------|-------------------|----------------------------|------------------|--------------------------------|----------------------|
| Occurrence Desc: Damage Reason: Notes: | | | | | |
| 32 | 2 of 2 | WNW/146.7 | 75.9 / 3.03 | 452 Mcleod Street Ottawa ON | SPL |
| Ref No: 1307-ACY26K Year: Incident Dt: 8/18/2016 Dt MOE Arvl on Scn: MOE Reported Dt: 8/18/2016 Dt Document Closed: Site No: NA MOE Response: Site County/District: Site Geo Ref Meth: Site District Office: Nearest Watercourse: Site Name: Private Residence<UNOFFICIAL> Site Address: 452 Mcleod Street Site Region: Site Municipality: Ottawa Site Lot: Site Conc: Site Geo Ref Accu: Site Map Datum: Northing: Easting: Entity Operating Name: Client Name: Client Type: Source Type: Incident Cause: Incident Preceding Spill: Leak/Break Incident Reason: Operator/Human Error Incident Summary: TSSA- 1" 1/4 steel, line strike, made safe, Ottawa Environment Impact: Health Env Consequence: Nature of Impact: Contaminant Qty: 0 other - see incident description Contaminant Qty 1: 0 Contaminant Unit: other - see incident description Contaminant Code: 35 Contaminant Name: NATURAL GAS (METHANE) Contaminant Limit 1: Contam Limit Freq 1: Contaminant UN No 1: Receiving Medium: Air Activity Preceding Spill: Property 2nd Watershed: Property Tertiary Watershed: Sector Type: Miscellaneous Industrial SAC Action Class: TSSA - Fuel Safety Branch - Hydrocarbon Fuel Release/Spill Call Report Locatn Geodata: Time Reported: System Facility Address: | | | | | |
| 33 | 1 of 1 | E/147.6 | 78.3 / 5.39 | ON | BORE |
| Borehole ID: | 613200 | | | Inclin FLG: | No |

| Map Key | Number of Records | Direction/ Distance (m) | Elev/Diff (m) | Site | DB |
|----------------------------------------|------------------------------------------------------------------------------------------|----------------------------|------------------|---------------------|------------------------|
| OGF ID: | 215514503 | | | SP Status: | Initial Entry |
| Status: | | | | Surv Elev: | No |
| Type: | Borehole | | | Piezometer: | No |
| Use: | | | | Primary Name: | |
| Completion Date: | APR-1971 | | | Municipality: | |
| Static Water Level: | | | | Lot: | |
| Primary Water Use: | | | | Township: | |
| Sec. Water Use: | | | | Latitude DD: | 45.409198 |
| Total Depth m: | 7.3 | | | Longitude DD: | -75.692751 |
| Depth Ref: | Ground Surface | | | UTM Zone: | 18 |
| Depth Elev: | | | | Easting: | 445791 |
| Drill Method: | | | | Northing: | 5028642 |
| Orig Ground Elev m: | 68 | | | Location Accuracy: | |
| Elev Reliabil Note: | | | | Accuracy: | Not Applicable |
| DEM Ground Elev m: | 68.4 | | | | |
| Concession: | | | | | |
| Location D: | | | | | |
| Survey D: | | | | | |
| Comments: | | | | | |
| <u>Borehole Geology Stratum</u> | | | | | |
| Geology Stratum ID: | 218394114 | | | Mat Consistency: | Soft |
| Top Depth: | 1.4 | | | Material Moisture: | |
| Bottom Depth: | 5.3 | | | Material Texture: | |
| Material Color: | Grey | | | Non Geo Mat Type: | |
| Material 1: | Clay | | | Geologic Formation: | |
| Material 2: | Silt | | | Geologic Group: | |
| Material 3: | | | | Geologic Period: | |
| Material 4: | | | | Depositional Gen: | |
| Gsc Material Description: | | | | | |
| Stratum Description: | CLAY. GREY,SOFT,STIFF,FISSURED. | | | | |
| Geology Stratum ID: | 218394113 | | | Mat Consistency: | |
| Top Depth: | 0 | | | Material Moisture: | |
| Bottom Depth: | 1.4 | | | Material Texture: | |
| Material Color: | | | | Non Geo Mat Type: | |
| Material 1: | | | | Geologic Formation: | |
| Material 2: | Sand | | | Geologic Group: | |
| Material 3: | Clay | | | Geologic Period: | |
| Material 4: | Silt | | | Depositional Gen: | |
| Gsc Material Description: | | | | | |
| Stratum Description: | ARTIFICIAL. | | | | |
| Geology Stratum ID: | 218394115 | | | Mat Consistency: | Compact |
| Top Depth: | 5.3 | | | Material Moisture: | |
| Bottom Depth: | 7.3 | | | Material Texture: | |
| Material Color: | Grey | | | Non Geo Mat Type: | |
| Material 1: | Clay | | | Geologic Formation: | |
| Material 2: | Silt | | | Geologic Group: | |
| Material 3: | | | | Geologic Period: | |
| Material 4: | | | | Depositional Gen: | |
| Gsc Material Description: | | | | | |
| Stratum Description: | CLAY. GREY,STIFF. 00000005 SAND. LOOSE TO COMPACT. UNSPECIFIED. DENSE. SAND. VERY DENSE. | | | | |
| <u>Source</u> | | | | | |
| Source Type: | Data Survey | | | Source Appl: | Spatial/Tabular |
| Source Orig: | Geological Survey of Canada | | | Source Iden: | 1 |
| Source Date: | 1956-1972 | | | Scale or Res: | Varies |
| Confidence: | H | | | Horizontal: | NAD27 |
| Observatio: | | | | Verticalda: | Mean Average Sea Level |
| Source Name: | Urban Geology Automated Information System (UGAIS) | | | | |
| Source Details: | File: OTTAWA2.txt RecordID: 057080 NTS_Sheet: 31G05G | | | | |

| Map Key | Number of Records | Direction/ Distance (m) | Elev/Diff (m) | Site | DB |
|----------------------|----------------------------------------------------|------------------------------------------------------------------------------------|------------------|-------------------|-------------------------------|
| Confiden 1: | | Logged by professional. Exact and complete description of material and properties. | | | |
| Source List | | | | | |
| Source Identifier: | 1 | | | Horizontal Datum: | NAD27 |
| Source Type: | Data Survey | | | Vertical Datum: | Mean Average Sea Level |
| Source Date: | 1956-1972 | | | Projection Name: | Universal Transverse Mercator |
| Scale or Resolution: | Varies | | | | |
| Source Name: | Urban Geology Automated Information System (UGAIS) | | | | |
| Source Originators: | Geological Survey of Canada | | | | |

| | | | | | |
|-------------------------------------|------------------------------------------------|------------------|--------------------|----------------------------------------------|------------|
| <u>34</u> | 1 of 1 | ENE/148.1 | 75.8 / 2.97 | 502 Bank Street Ottawa ON K2P 1Z4 | SPL |
| Ref No: | 8746-5UCSQ7 | | | Municipality No: | |
| Year: | | | | Nature of Damage: | |
| Incident Dt: | 12/18/2003 | | | Discharger Report: | |
| Dt MOE Arvl on Scn: | | | | Material Group: | Oil |
| MOE Reported Dt: | 12/18/2003 | | | Impact to Health: | |
| Dt Document Closed: | | | | Agency Involved: | |
| Site No: | | | | | |
| MOE Response: | | | | | |
| Site County/District: | | | | | |
| Site Geo Ref Meth: | | | | | |
| Site District Office: | Ottawa | | | | |
| Nearest Watercourse: | | | | | |
| Site Name: | RESIDENTIAL BUILDING. M.C.R. SIGNS<UNOFFICIAL> | | | | |
| Site Address: | | | | | |
| Site Region: | Eastern | | | | |
| Site Municipality: | Ottawa | | | | |
| Site Lot: | | | | | |
| Site Conc: | | | | | |
| Site Geo Ref Accu: | | | | | |
| Site Map Datum: | | | | | |
| Northing: | | | | | |
| Easting: | | | | | |
| Entity Operating Name: | | | | | |
| Client Name: | | | | | |
| Client Type: | | | | | |
| Source Type: | | | | | |
| Incident Cause: | | | | | |
| Incident Preceding Spill: | | | | | |
| Incident Reason: | | | | | |
| Incident Summary: | Residence: old leaking tank in basement | | | | |
| Environment Impact: | Not Anticipated | | | | |
| Health Env Consequence: | | | | | |
| Nature of Impact: | | | | | |
| Contaminant Qty: | 2 L | | | | |
| Contaminant Qty 1: | | | | | |
| Contaminant Unit: | L | | | | |
| Contaminant Code: | 13 | | | | |
| Contaminant Name: | FURNACE OIL | | | | |
| Contaminant Limit 1: | | | | | |
| Contam Limit Freq 1: | | | | | |
| Contaminant UN No 1: | | | | | |
| Receiving Medium: | Not Applicable | | | | |
| Activity Preceding Spill: | | | | | |
| Property 2nd Watershed: | | | | | |
| Property Tertiary Watershed: | | | | | |
| Sector Type: | Other | | | | |
| SAC Action Class: | | | | | |
| Call Report Locatn Geodata: | | | | | |
| Time Reported: | | | | | |
| System Facility Address: | | | | | |

| Map Key | Number of Records | Direction/ Distance (m) | Elev/Diff (m) | Site | DB |
|-------------------------------------------------------------------------------------------------------------------------------------------------------------------------------------------------------------------------------------------------------------------------------------------------------------------------------------------------------------------------------------------------------------------------------------------------------------------------------------------------------------------------------------------------------------------------------------------------------------------------------------------------------------------------------------------------------------------------------------------------------------------------------------------------------------------------------------------------------------------------------------------------------------------------------------------------------------------------------------------------------------------------------------------------------------------------|-------------------|----------------------------|------------------|------|------|
| 35 | 1 of 1 | SE/149.9 | 72.2 / -0.69 | ON | BORE |
| <div> <div> Borehole ID: 613177 OGF ID: 215514480 Status: Type: Borehole Use: Completion Date: AUG-1971 Static Water Level: Primary Water Use: Sec. Water Use: Total Depth m: 14.1 Depth Ref: Ground Surface Depth Elev: Drill Method: Orig Ground Elev m: 69.3 Elev Reliabil Note: DEM Ground Elev m: 69.4 Concession: Location D: Survey D: Comments: </div> <div> Inclin FLG: No SP Status: Initial Entry Surv Elev: No Piezometer: No Primary Name: Municipality: Lot: Township: Latitude DD: 45.408293 Longitude DD: -75.693634 UTM Zone: 18 Easting: 445721 Northing: 5028542 Location Accuracy: Accuracy: Not Applicable </div> </div> | | | | | |
| <u>Borehole Geology Stratum</u> | | | | | |
| <div> <div> Geology Stratum ID: 218394025 Top Depth: 0 Bottom Depth: .3 Material Color: Material 1: Material 2: Sand Material 3: Gravel Material 4: Stones Gsc Material Description: Stratum Description: ARTIFICIAL. </div> <div> Mat Consistency: Material Moisture: Material Texture: Non Geo Mat Type: Geologic Formation: Geologic Group: Geologic Period: Depositional Gen: </div> </div> | | | | | |
| <div> <div> Geology Stratum ID: 218394031 Top Depth: 9.9 Bottom Depth: 12.2 Material Color: Material 1: Silt Material 2: Clay Material 3: Sand Material 4: Gsc Material Description: Stratum Description: SILT. DENSE. </div> <div> Mat Consistency: Dense Material Moisture: Material Texture: Non Geo Mat Type: Geologic Formation: Geologic Group: Geologic Period: Depositional Gen: </div> </div> | | | | | |
| <div> <div> Geology Stratum ID: 218394028 Top Depth: 3.5 Bottom Depth: 6.9 Material Color: Grey Material 1: Clay Material 2: Silt Material 3: Material 4: Gsc Material Description: Stratum Description: CLAY. GREY,STIFF,FISSURED. </div> <div> Mat Consistency: Stiff Material Moisture: Material Texture: Non Geo Mat Type: Geologic Formation: Geologic Group: Geologic Period: Depositional Gen: </div> </div> | | | | | |
| <div> <div> Geology Stratum ID: 218394027 Top Depth: 3 Bottom Depth: 3.5 </div> <div> Mat Consistency: Soft Material Moisture: Material Texture: </div> </div> | | | | | |

| Map Key | Number of Records | Direction/ Distance (m) | Elev/Diff (m) | Site | DB |
|----------------------------------|-------------------|--------------------------------------------------------------------------------------------------------------------------------------------------------------------------|------------------|----------------------------|-------|
| Material Color: | Grey | | | Non Geo Mat Type: | |
| Material 1: | Clay | | | Geologic Formation: | |
| Material 2: | Silt | | | Geologic Group: | |
| Material 3: | | | | Geologic Period: | |
| Material 4: | | | | Depositional Gen: | |
| Gsc Material Description: | | | | | |
| Stratum Description: | | CLAY. GREY,SOFT. | | | |
| Geology Stratum ID: | 218394030 | | | Mat Consistency: | Stiff |
| Top Depth: | 8.4 | | | Material Moisture: | |
| Bottom Depth: | 9.9 | | | Material Texture: | |
| Material Color: | Grey | | | Non Geo Mat Type: | |
| Material 1: | Clay | | | Geologic Formation: | |
| Material 2: | Silt | | | Geologic Group: | |
| Material 3: | | | | Geologic Period: | |
| Material 4: | | | | Depositional Gen: | |
| Gsc Material Description: | | | | | |
| Stratum Description: | | CLAY. GREY,STIFF,FISSURED. | | | |
| Geology Stratum ID: | 218394032 | | | Mat Consistency: | Dense |
| Top Depth: | 12.2 | | | Material Moisture: | |
| Bottom Depth: | 12.6 | | | Material Texture: | |
| Material Color: | | | | Non Geo Mat Type: | |
| Material 1: | Unknown | | | Geologic Formation: | |
| Material 2: | Till | | | Geologic Group: | |
| Material 3: | Silt | | | Geologic Period: | |
| Material 4: | | | | Depositional Gen: | |
| Gsc Material Description: | | | | | |
| Stratum Description: | | UNSPECIFIED. VERY DENSE. | | | |
| Geology Stratum ID: | 218394026 | | | Mat Consistency: | Dense |
| Top Depth: | .3 | | | Material Moisture: | |
| Bottom Depth: | 3 | | | Material Texture: | |
| Material Color: | | | | Non Geo Mat Type: | |
| Material 1: | Sand | | | Geologic Formation: | |
| Material 2: | Silt | | | Geologic Group: | |
| Material 3: | | | | Geologic Period: | |
| Material 4: | | | | Depositional Gen: | |
| Gsc Material Description: | | | | | |
| Stratum Description: | | SAND. DENSE. | | | |
| Geology Stratum ID: | 218394029 | | | Mat Consistency: | Soft |
| Top Depth: | 6.9 | | | Material Moisture: | |
| Bottom Depth: | 8.4 | | | Material Texture: | |
| Material Color: | Grey | | | Non Geo Mat Type: | |
| Material 1: | Clay | | | Geologic Formation: | |
| Material 2: | Silt | | | Geologic Group: | |
| Material 3: | Sand | | | Geologic Period: | |
| Material 4: | | | | Depositional Gen: | |
| Gsc Material Description: | | | | | |
| Stratum Description: | | CLAY. GREY,SOFT. | | | |
| Geology Stratum ID: | 218394033 | | | Mat Consistency: | |
| Top Depth: | 12.6 | | | Material Moisture: | |
| Bottom Depth: | 14.1 | | | Material Texture: | |
| Material Color: | | | | Non Geo Mat Type: | |
| Material 1: | Bedrock | | | Geologic Formation: | |
| Material 2: | Limestone | | | Geologic Group: | |
| Material 3: | | | | Geologic Period: | |
| Material 4: | | | | Depositional Gen: | |
| Gsc Material Description: | | | | | |
| Stratum Description: | | BEDROCK. 00010 016 00100 075 00115 068 00225 038 00275 033 00325 020 00400 **Note: Many records provided by the department have a truncated [Stratum Description] field. | | | |

Source

| Map Key | Number of Records | Direction/ Distance (m) | Elev/Diff (m) | Site | DB |
|----------------------------------------------------------------------------------------------------------------------------------------------------------------------------------------------------------------------------------------------------------------------------------------------------------------------------------------------------------------------------------------------------------------------------------------------------------------------------------------------------------------------------------------------------------------------------------------------------------------------------------------------------------------------------------------------------------------------------------------------------------------------------------------------------------------------------------------------------------------------------------------------------------------------------------------------------------------------------------------------------------------------------------------------------------------|-------------------|----------------------------|------------------|------|------|
| <div> <div> Source Type: Data Survey Source Orig: Geological Survey of Canada Source Date: 1956-1972 Confidence: H Observatio: Source Name: Urban Geology Automated Information System (UGAIS) Source Details: File: OTTAWA2.txt RecordID: 056850 NTS_Sheet: 31G05G Confiden 1: Logged by professional. Exact and complete description of material and properties. </div> <div> Source Appl: Spatial/Tabular Source Iden: 1 Scale or Res: Varies Horizontal: NAD27 Verticalda: Mean Average Sea Level </div> </div> | | | | | |
| Source List | | | | | |
| <div> <div> Source Identifier: 1 Source Type: Data Survey Source Date: 1956-1972 Scale or Resolution: Varies Source Name: Urban Geology Automated Information System (UGAIS) Source Originators: Geological Survey of Canada </div> <div> Horizontal Datum: NAD27 Vertical Datum: Mean Average Sea Level Projection Name: Universal Transverse Mercator </div> </div> | | | | | |
| <u>36</u> | 1 of 1 | SW/150.3 | 72.0 / -0.92 | ON | BORE |
| <div> <div> Borehole ID: 613176 OGF ID: 215514479 Status: Type: Borehole Use: Completion Date: Static Water Level: Primary Water Use: Sec. Water Use: Total Depth m: -999 Depth Ref: Ground Surface Depth Elev: Drill Method: Orig Ground Elev m: 71.6 Elev Reliabil Note: DEM Ground Elev m: 67.8 Concession: Location D: Survey D: Comments: </div> <div> Inclin FLG: No SP Status: Initial Entry Surv Elev: No Piezometer: No Primary Name: Municipality: Lot: Township: Latitude DD: 45.408281 Longitude DD: -75.695551 UTM Zone: 18 Easting: 445571 Northing: 5028542 Location Accuracy: Accuracy: Not Applicable </div> </div> | | | | | |
| Borehole Geology Stratum | | | | | |
| <div> <div> Geology Stratum ID: 218394024 Top Depth: 7.9 Bottom Depth: Material Color: Material 1: Bedrock Material 2: Material 3: Material 4: Gsc Material Description: Stratum Description: BEDROCK. HARD. SAND. 00860060003NE. DENSE. SAND-FINE. VERY DENSE. SAND. DENSE **Note: Many records provided by the department have a truncated [Stratum Description] field. </div> <div> Mat Consistency: Dense Material Moisture: Material Texture: Fine Non Geo Mat Type: Geologic Formation: Geologic Group: Geologic Period: Depositional Gen: </div> </div> | | | | | |
| <div> <div> Geology Stratum ID: 218394019 Top Depth: 0 Bottom Depth: 2.4 Material Color: Material 1: Sand Material 2: </div> <div> Mat Consistency: Firm Material Moisture: Material Texture: Non Geo Mat Type: Geologic Formation: Geologic Group: </div> </div> | | | | | |

| Map Key | Number of Records | Direction/ Distance (m) | Elev/Diff (m) | Site | DB |
|-------------------------------------------------------------------------------------------------------------------------------------------------------------------------------------------------------------------------------------------------------------------------------------------------------------------------------------------------------------------------------------------------------------------------------------|----------------------|----------------------------|------------------|-------------------------------------------------------------------------------------------------------------------------------------------------------------------------------------------------------------------------------------|----|
| Material 3: Material 4: Gsc Material Description: Stratum Description: | | | | Geologic Period: Depositional Gen: | |
| SAND. FIRM. | | | | | |
| Geology Stratum ID: 218394020 Top Depth: 2.4 Bottom Depth: 4.6 Material Color: Material 1: Clay Material 2: Material 3: Material 4: Gsc Material Description: Stratum Description: | | | | Mat Consistency: Compact Material Moisture: Material Texture: Non Geo Mat Type: Geologic Formation: Geologic Group: Geologic Period: Depositional Gen: | |
| CLAY. COMPACT. | | | | | |
| Geology Stratum ID: 218394021 Top Depth: 4.6 Bottom Depth: 6.1 Material Color: Material 1: Sand Material 2: Material 3: Material 4: Gsc Material Description: Stratum Description: | | | | Mat Consistency: Compact Material Moisture: Material Texture: Non Geo Mat Type: Geologic Formation: Geologic Group: Geologic Period: Depositional Gen: | |
| SAND. COMPACT. | | | | | |
| Geology Stratum ID: 218394023 Top Depth: 7 Bottom Depth: 7.9 Material Color: Material 1: Sand Material 2: Gravel Material 3: Material 4: Gsc Material Description: Stratum Description: | | | | Mat Consistency: Material Moisture: Material Texture: Non Geo Mat Type: Geologic Formation: Geologic Group: Geologic Period: Depositional Gen: | |
| SAND. | | | | | |
| Geology Stratum ID: 218394022 Top Depth: 6.1 Bottom Depth: 7 Material Color: Material 1: Sand Material 2: Material 3: Material 4: Gsc Material Description: Stratum Description: | | | | Mat Consistency: Loose Material Moisture: Material Texture: Non Geo Mat Type: Geologic Formation: Geologic Group: Geologic Period: Depositional Gen: | |
| SAND. LOOSE. | | | | | |
| <u>Source</u> | | | | | |
| Source Type: Data Survey Source Orig: Geological Survey of Canada Source Date: 1956-1972 Confidence: H Observatio: Source Name: Urban Geology Automated Information System (UGAIS) Source Details: File: OTTAWA2.txt RecordID: 056840 NTS_Sheet: 31G05G Confiden 1: Logged by professional. Exact and complete description of material and properties. | | | | Source Appl: Spatial/Tabular Source Iden: 1 Scale or Res: Varies Horizontal: NAD27 Verticalda: Mean Average Sea Level | |
| <u>Source List</u> | | | | | |
| Source Identifier: 1 Source Type: Data Survey | | | | Horizontal Datum: NAD27 Vertical Datum: Mean Average Sea Level | |

| Map Key | Number of Records | Direction/ Distance (m) | Elev/Diff (m) | Site | DB |
|-----------------------------------------------------------------|-------------------|-----------------------------------------------------------------|------------------|-------------------------------------------------------------------------------------------------|---------------------|
| Source Date: 1956-1972 | | | | Projection Name: Universal Transverse Mercator | |
| Scale or Resolution: Varies | | | | | |
| Source Name: Urban Geology Automated Information System (UGAIS) | | | | | |
| Source Originators: Geological Survey of Canada | | | | | |
| 37 | 1 of 31 | ENE/151.0 | 76.6 / 3.69 | MACEWEN FUELS 512 BANK STREET SERVICE STATION OTTAWA CITY ON K2P 1Z6 | SPL |
| Ref No: 114568 | | | | Municipality No: 20101 | |
| Year: | | | | Nature of Damage: | |
| Incident Dt: 6/17/1995 | | | | Discharger Report: | |
| Dt MOE Arvl on Scn: | | | | Material Group: | |
| MOE Reported Dt: 6/17/1995 | | | | Impact to Health: | |
| Dt Document Closed: | | | | Agency Involved: | |
| Site No: | | | | | |
| MOE Response: | | | | | |
| Site County/District: | | | | | |
| Site Geo Ref Meth: | | | | | |
| Site District Office: | | | | | |
| Nearest Watercourse: | | | | | |
| Site Name: | | | | | |
| Site Address: | | | | | |
| Site Region: | | | | | |
| Site Municipality: | | OTTAWA CITY | | | |
| Site Lot: | | | | | |
| Site Conc: | | | | | |
| Site Geo Ref Accu: | | | | | |
| Site Map Datum: | | | | | |
| Northing: | | | | | |
| Easting: | | | | | |
| Entity Operating Name: | | | | | |
| Client Name: | | | | | |
| Client Type: | | | | | |
| Source Type: | | | | | |
| Incident Cause: | | CONTAINER OVERFLOW | | | |
| Incident Preceding Spill: | | | | | |
| Incident Reason: | | EQUIPMENT FAILURE | | | |
| Incident Summary: | | MACEWEN FUELS-30 LITERS GASOLINE TO GROUND,U/G TANK OVERFILLED. | | | |
| Environment Impact: | | NOT ANTICIPATED | | | |
| Health Env Consequence: | | | | | |
| Nature of Impact: | | | | | |
| Contaminant Qty: | | | | | |
| Contaminant Qty 1: | | | | | |
| Contaminant Unit: | | | | | |
| Contaminant Code: | | | | | |
| Contaminant Name: | | | | | |
| Contaminant Limit 1: | | | | | |
| Contam Limit Freq 1: | | | | | |
| Contaminant UN No 1: | | | | | |
| Receiving Medium: | | LAND | | | |
| Activity Preceding Spill: | | | | | |
| Property 2nd Watershed: | | | | | |
| Property Tertiary Watershed: | | | | | |
| Sector Type: | | | | | |
| SAC Action Class: | | | | | |
| Call Report Locatn Geodata: | | | | | |
| Time Reported: | | | | | |
| System Facility Address: | | | | | |
| 37 | 2 of 31 | ENE/151.0 | 76.6 / 3.69 | MACEWEN PETROLEUM INC 512 BANK ST OTTAWA ON K2P 1Z6 | PRT |

| Map Key | Number of Records | Direction/ Distance (m) | Elev/Diff (m) | Site | DB |
|--------------------------------------------------------------------------------------------------------------------------------------------------------------------------------------------------------------------------------------------------------------------------------------------------------------------------------------------------------------------------------------------------------------------------------------------------------------------------------------------------------------------------------------------------------------------------------------------------------------------------------------------------------------------------------------------------------------------------------------------------------------------------------------------------------------------------------------------------------------------------------------------------------------------------------------------------------------------------------------------------------------------------------------------------------------------------------------------------------------------------------------------------------------------------------------------------------------------------------------------------------------------------------------|-------------------|----------------------------|------------------|------------------------------------------------------------------------------|-----|
| Location ID: 10833 Type: retail Expiry Date: 1995-07-31 Capacity (L): 77280 Licence #: 0076366590 | | | | | |
| 37 | 3 of 31 | ENE/151.0 | 76.6 / 3.69 | MACEWEN PETROLEUM INC 512A BANK ST OTTAWA ON K2P1Z6 | PRT |
| Location ID: 11142 Type: retail Expiry Date: 1995-05-31 Capacity (L): 2000 Licence #: 0076420843 | | | | | |
| 37 | 4 of 31 | ENE/151.0 | 76.6 / 3.69 | MACEWEN FUELS 512 A BANK STREET SERVICE STATION OTTAWA CITY ON K2P 1Z6 | SPL |
| Ref No: 132331 Year: Incident Dt: 9/25/1996 Dt MOE Arvl on Scn: MOE Reported Dt: 9/25/1996 Dt Document Closed: Site No: MOE Response: Site County/District: Site Geo Ref Meth: Site District Office: Nearest Watercourse: Site Name: Site Address: Site Region: Site Municipality: OTTAWA CITY Site Lot: Site Conc: Site Geo Ref Accu: Site Map Datum: Northing: Easting: Entity Operating Name: Client Name: Client Type: Source Type: Incident Cause: PIPE/HOSE LEAK Incident Preceding Spill: Incident Reason: UNKNOWN Incident Summary: MACEWEN FUELS-UKN QTY GASOLINE TO GRND,LINE LEAK AT DISPENSER. Environment Impact: POSSIBLE Health Env Consequence: Nature of Impact: Soil contamination Contaminant Qty: Contaminant Qty 1: Contaminant Unit: Contaminant Code: Contaminant Name: Contaminant Limit 1: Contam Limit Freq 1: Contaminant UN No 1: | | | | | |
| Municipality No: 20101 Nature of Damage: Discharger Report: Material Group: Impact to Health: Agency Involved: MCCR | | | | | |

| Map Key | Number of Records | Direction/ Distance (m) | Elev/Diff (m) | Site | DB |
|-------------------------------------------------------------------------------------------------------------------------------------------------------------------------------------------------------------------------------------------------------------------------------------------------------------------------------------------------------------------------------------------------------------------------------------------------------------------------------------------------------------------------------------------------------------------------------------------------------------------------------------------------------------------------------------------------------------------------------------------------------------------------------------------------------------------------------------------------------------------------------------------------------------------------------------------------------------------------------------------------------------------------------------------------------------------------------------------------------------------------------------------------------------------------------------------------------------------------------------------------------------------------------------------------------------------------------------------------------------------------------------------------------------------------------------------------------------------------------------------------------------------------------------------------------------------------------------------------|-------------------|----------------------------|------------------|-------------------------------------------------------------------------------------------------------------------------------------------------------------------------|------------|
| Receiving Medium: Activity Preceding Spill: Property 2nd Watershed: Property Tertiary Watershed: Sector Type: SAC Action Class: Call Report Locatn Geodata: Time Reported: System Facility Address: | | LAND | | | |
| 37 | 5 of 31 | ENE/151.0 | 76.6 / 3.69 | MACEWEN FUELS 512 A BANK STREET SERVICE STATION CUMBERLAND TOWNSHIP ON K2P 1Z6 | SPL |
| Ref No: 132622 Year: Incident Dt: 10/2/1996 Dt MOE Arvl on Scn: MOE Reported Dt: 10/2/1996 Dt Document Closed: Site No: MOE Response: Site County/District: Site Geo Ref Meth: Site District Office: Nearest Watercourse: Site Name: Site Address: Site Region: Site Municipality: CUMBERLAND TOWNSHIP Site Lot: Site Conc: Site Geo Ref Accu: Site Map Datum: Northing: Easting: Entity Operating Name: Client Name: Client Type: Source Type: Incident Cause: CONTAINER OVERFLOW Incident Preceding Spill: Incident Reason: ERROR Incident Summary: MACEWEN FUELS-30L OF DIESEL FUEL TO ASPHALT DRIVE OFF Environment Impact: NOT ANTICIPATED Health Env Consequence: Nature of Impact: Soil contamination Contaminant Qty: Contaminant Qty 1: Contaminant Unit: Contaminant Code: Contaminant Name: Contaminant Limit 1: Contam Limit Freq 1: Contaminant UN No 1: Receiving Medium: LAND Activity Preceding Spill: Property 2nd Watershed: Property Tertiary Watershed: Sector Type: SAC Action Class: Call Report Locatn Geodata: Time Reported: System Facility Address: | | | | Municipality No: 20601 Nature of Damage: Discharger Report: Material Group: Impact to Health: Agency Involved: | |

| Map Key | Number of Records | Direction/ Distance (m) | Elev/Diff (m) | Site | DB |
|------------------------|----------------------|----------------------------------------------|------------------|----------------------------------------------------------------------|-----|
| | | | | | |
| 37 | 6 of 31 | ENE/151.0 | 76.6 / 3.69 | MACEWEN PETROLEUM INC 512A BANK ST OTTAWA ON K2P1Z6 | RST |
| Headcode: | | 1186800 | | | |
| Headcode Desc: | | Service Stations-Gasoline, Oil & Natural Gas | | | |
| Phone: | | 6132324420 | | | |
| List Name: | | | | | |
| Description: | | | | | |
| | | | | | |
| 37 | 7 of 31 | ENE/151.0 | 76.6 / 3.69 | MACEWEN PETROLIUM 520 BANK OTTAWA ON K1S 3T3 | RST |
| Headcode: | | 1186800 | | | |
| Headcode Desc: | | Service Stations-Gasoline, Oil & Natural Gas | | | |
| Phone: | | 6132356102 | | | |
| List Name: | | | | | |
| Description: | | | | | |
| | | | | | |
| 37 | 8 of 31 | ENE/151.0 | 76.6 / 3.69 | ALLSPORT RENTALS & SALES 02-779 512 BANK ST. OTTAWA ON K2P 1Z6 | GEN |
| <u>Generator Info</u> | | | | | |
| Generator No: | | ON1708300 | | Choice of Contact: | |
| Approval Years: | | 93,94,95,96,97,98 | | Contaminated Fac: | |
| Status: | | | | MHSW Facility: | |
| PO Box No: | | | | SIC Code: 6541 | |
| Country: | | | | | |
| Co Admin: | | | | | |
| Phone No Admin: | | | | | |
| SIC Description: | | SPORTING GOODS STORE | | | |
| <u>Waste Detail(s)</u> | | | | | |
| Waste Class: | | 213 | | | |
| Waste Class Name: | | PETROLEUM DISTILLATES | | | |
| | | | | | |
| 37 | 9 of 31 | ENE/151.0 | 76.6 / 3.69 | ALLSPORT RENTALS & SALES 512 BANK STREET OTTAWA ON K2P 1Z6 | GEN |
| <u>Generator Info</u> | | | | | |
| Generator No: | | ON1708300 | | Choice of Contact: | |
| Approval Years: | | 99,00,01 | | Contaminated Fac: | |
| Status: | | | | MHSW Facility: | |
| PO Box No: | | | | SIC Code: 6541 | |
| Country: | | | | | |
| Co Admin: | | | | | |
| Phone No Admin: | | | | | |
| SIC Description: | | SPORTING GOODS STORE | | | |

| Map Key | Number of Records | Direction/ Distance (m) | Elev/Diff (m) | Site | DB |
|------------------------------|-------------------|-------------------------------------------------------------------|--------------------|----------------------------------------------------------------------------------------------|-------------|
| Waste Detail(s) | | | | | |
| Waste Class: | | 213 | | | |
| Waste Class Name: | | PETROLEUM DISTILLATES | | | |
| <u>37</u> | 10 of 31 | ENE/151.0 | 76.6 / 3.69 | MACEWEN PETROLEUM INC 512 BANK ST OTTAWA ON K2P 1Z6 | RST |
| Headcode: | | 01186800 | | | |
| Headcode Desc: | | SERVICE STATIONS-GASOLINE, OIL & NATURAL GAS | | | |
| Phone: | | | | | |
| List Name: | | | | | |
| Description: | | | | | |
| <u>37</u> | 11 of 31 | ENE/151.0 | 76.6 / 3.69 | MACEWEN PETROLEUM INC*** 512 BANK ST OTTAWA ON K2P 1Z6 | FSTH |
| License Issue Date: | | 1/25/2002 | | | |
| Tank Status: | | Licensed | | | |
| Tank Status As Of: | | August 2007 | | | |
| Operation Type: | | Retail Fuel Outlet | | | |
| Facility Type: | | Gasoline Station - Self Serve | | | |
| --Details-- | | | | | |
| Status: | | Active | | | |
| Year of Installation: | | 1989 | | | |
| Corrosion Protection: | | | | | |
| Capacity: | | 31820 | | | |
| Tank Fuel Type: | | Liquid Fuel Single Wall UST - Gasoline | | | |
| Status: | | Active | | | |
| Year of Installation: | | 1988 | | | |
| Corrosion Protection: | | | | | |
| Capacity: | | 22730 | | | |
| Tank Fuel Type: | | Liquid Fuel Single Wall UST - Gasoline | | | |
| Status: | | Active | | | |
| Year of Installation: | | 1988 | | | |
| Corrosion Protection: | | | | | |
| Capacity: | | 22730 | | | |
| Tank Fuel Type: | | Liquid Fuel Single Wall UST - Gasoline | | | |
| <u>37</u> | 12 of 31 | ENE/151.0 | 76.6 / 3.69 | MacEwen Petroleum Inc 512-A Bank St, Ottawa, ON K2P 1Z6 CITY OF OTTAWA ON | EBR |
| EBR Registry No: | | 010-4785 | | Decision Posted: | |
| Ministry Ref No: | | VAR 2008-000556 | | Exception Posted: | |
| Notice Type: | | Instrument Decision | | Section: | |
| Notice Stage: | | | | Act 1: | |
| Notice Date: | | October 28, 2008 | | Act 2: | |
| Proposal Date: | | September 26, 2008 | | Site Location Map: | |
| Year: | | 2008 | | | |
| Instrument Type: | | (Liquid Fuels Handling Code) - Liquid Fuels Handling Code Section | | | |
| Off Instrument Name: | | | | | |
| Posted By: | | | | | |

| Map Key | Number of Records | Direction/ Distance (m) | Elev/Diff (m) | Site | DB |
|-----------------------------------------------------------------------------------------------------------------------------------------------------------------------------------------------------------------------------------------------------------------------------------------------------------------------------------------------------------------------------------------------------------------------------------------------------------------------------------------------------------------------------------------------------------------------------------------------------------------------------------------------------------------------------------------------------------------------------------------------------------------------------------------------------------------------------------------|-------------------|----------------------------|------------------|------------------------------------------------------------------------------------|------|
| Company Name: MacEwen Petroleum Inc Site Address: Location Other: Proponent Name: Proponent Address: 18 Adelaide Street, Post Office Box Delivery 100, Maxville Ontario, Canada K0C 1T0 Comment Period: URL: Summary: Site Location Details: 512-A Bank St, Ottawa, ON K2P 1Z6 CITY OF OTTAWA | | | | | |
| 37 | 13 of 31 | ENE/151.0 | 76.6 / 3.69 | MACEWEN PETROLEUM INC*** 512A BANK ST OTTAWA ON K2P 1Z6 | FSTH |
| License Issue Date: 1/25/2002 Tank Status: Pending Renewal Tank Status As Of: December 2008 Operation Type: Retail Fuel Outlet Facility Type: Gasoline Station - Self Serve --Details-- Status: Active Year of Installation: 1989 Corrosion Protection: Capacity: 31820 Tank Fuel Type: Liquid Fuel Single Wall UST - Gasoline Status: Active Year of Installation: 1988 Corrosion Protection: Capacity: 22730 Tank Fuel Type: Liquid Fuel Single Wall UST - Gasoline Status: Active Year of Installation: 1988 Corrosion Protection: Capacity: 22730 Tank Fuel Type: Liquid Fuel Single Wall UST - Gasoline | | | | | |
| 37 | 14 of 31 | ENE/151.0 | 76.6 / 3.69 | 512 BANK STREET Ottawa ON | WWIS |
| Well ID: 7122877 Construction Date: Use 1st: Monitoring and Test Hole Use 2nd: 0 Final Well Status: Test Hole Water Type: Casing Material: Audit No: M04549 Tag: A074609 Constructn Method: Elevation (m): Elevatn Reliability: Depth to Bedrock: Well Depth: Overburden/Bedrock: | | | | | |
| Flowing (Y/N): Flow Rate: Data Entry Status: Data Src: Date Received: 05/11/2009 Selected Flag: TRUE Abandonment Rec: Contractor: 1844 Form Version: 5 Owner: County: OTTAWA-CARLETON Lot: Concession: Concession Name: Easting NAD83: | | | | | |

| Map Key | Number of Records | Direction/ Distance (m) | Elev/Diff (m) | Site | DB |
|-----------------------------------|----------------------|-----------------------------------------------------------------------------------------------|------------------|------------------|--------------------------------|
| Pump Rate: | | | | Northing NAD83: | |
| Static Water Level: | | | | Zone: | |
| Clear/Cloudy: | | | | UTM Reliability: | |
| Municipality: | | OTTAWA CITY | | | |
| Site Info: | | | | | |
| PDF URL (Map): | | https://d2khazk8e83rdv.cloudfront.net/moe_mapping/downloads/2Water/Wells_pdfs/712\7122877.pdf | | | |
| <u>Additional Detail(s) (Map)</u> | | | | | |
| Well Completed Date: | | 02/18/2009 | | | |
| Year Completed: | | 2009 | | | |
| Depth (m): | | | | | |
| Latitude: | | 45.4094958703714 | | | |
| Longitude: | | -75.6924181758633 | | | |
| X: | | -75.69241801384348 | | | |
| Y: | | 45.40949586327421 | | | |
| Path: | | 712\7122877.pdf | | | |
| PDF URL (Map): | | https://d2khazk8e83rdv.cloudfront.net/moe_mapping/downloads/2Water/Wells_pdfs/712\7122877.pdf | | | |
| <u>Additional Detail(s) (Map)</u> | | | | | |
| Well Completed Date: | | 02/18/2009 | | | |
| Year Completed: | | 2009 | | | |
| Depth (m): | | | | | |
| Latitude: | | 45.4096040327451 | | | |
| Longitude: | | -75.6923939389337 | | | |
| X: | | -75.69239377729599 | | | |
| Y: | | 45.40960402634073 | | | |
| Path: | | 712\7122877.pdf | | | |
| PDF URL (Map): | | https://d2khazk8e83rdv.cloudfront.net/moe_mapping/downloads/2Water/Wells_pdfs/712\7122877.pdf | | | |
| <u>Additional Detail(s) (Map)</u> | | | | | |
| Well Completed Date: | | 02/18/2009 | | | |
| Year Completed: | | 2009 | | | |
| Depth (m): | | 4.8 | | | |
| Latitude: | | 45.4096314993565 | | | |
| Longitude: | | -75.6923175987985 | | | |
| X: | | -75.6923174366895 | | | |
| Y: | | 45.4096314922858 | | | |
| Path: | | 712\7122877.pdf | | | |
| <u>Bore Hole Information</u> | | | | | |
| Bore Hole ID: | | 1002422695 | | Elevation: | |
| DP2BR: | | | | Elevrc: | |
| Spatial Status: | | | | Zone: | 18 |
| Code OB: | | | | East83: | 445825.00 |
| Code OB Desc: | | | | North83: | 5028690.00 |
| Open Hole: | | No | | Org CS: | UTM83 |
| Cluster Kind: | | | | UTMRC: | 4 |
| Date Completed: | | 02/18/2009 | | UTMRC Desc: | margin of error : 30 m - 100 m |
| Remarks: | | | | Location Method: | wwr |
| Location Method Desc: | | on Water Well Record | | | |
| Elevrc Desc: | | | | | |
| Location Source Date: | | | | | |
| Improvement Location Source: | | | | | |
| Improvement Location Method: | | | | | |
| Source Revision Comment: | | | | | |

| Map Key | Number of Records | Direction/ Distance (m) | Elev/Diff (m) | Site | DB |
|-------------------------------------------------------------|----------------------|----------------------------|------------------|------|----|
| Supplier Comment: | | | | | |
| <u>Overburden and Bedrock Materials Interval</u> | | | | | |
| Formation ID: | | 1002762278 | | | |
| Layer: | | 3 | | | |
| Color: | | 6 | | | |
| General Color: | | BROWN | | | |
| Material 1: | | 05 | | | |
| Material 1 Desc: | | CLAY | | | |
| Material 2: | | 85 | | | |
| Material 2 Desc: | | SOFT | | | |
| Material 3: | | 68 | | | |
| Material 3 Desc: | | DRY | | | |
| Formation Top Depth: | | 0.6000000238418579 | | | |
| Formation End Depth: | | 4.800000190734863 | | | |
| Formation End Depth UOM: | | m | | | |
| <u>Overburden and Bedrock Materials Interval</u> | | | | | |
| Formation ID: | | 1002762276 | | | |
| Layer: | | 1 | | | |
| Color: | | | | | |
| General Color: | | | | | |
| Material 1: | | 27 | | | |
| Material 1 Desc: | | OTHER | | | |
| Material 2: | | | | | |
| Material 2 Desc: | | | | | |
| Material 3: | | | | | |
| Material 3 Desc: | | | | | |
| Formation Top Depth: | | 0.0 | | | |
| Formation End Depth: | | 0.10000000149011612 | | | |
| Formation End Depth UOM: | | m | | | |
| <u>Overburden and Bedrock Materials Interval</u> | | | | | |
| Formation ID: | | 1002762277 | | | |
| Layer: | | 2 | | | |
| Color: | | 6 | | | |
| General Color: | | BROWN | | | |
| Material 1: | | 11 | | | |
| Material 1 Desc: | | GRAVEL | | | |
| Material 2: | | 01 | | | |
| Material 2 Desc: | | FILL | | | |
| Material 3: | | 09 | | | |
| Material 3 Desc: | | MEDIUM SAND | | | |
| Formation Top Depth: | | 0.10000000149011612 | | | |
| Formation End Depth: | | 0.6000000238418579 | | | |
| Formation End Depth UOM: | | m | | | |
| <u>Annular Space/Abandonment Sealing Record</u> | | | | | |
| Plug ID: | | 1002762280 | | | |
| Layer: | | 1 | | | |
| Plug From: | | 0.0 | | | |
| Plug To: | | 0.800000011920929 | | | |
| Plug Depth UOM: | | m | | | |

| Map Key | Number of Records | Direction/ Distance (m) | Elev/Diff (m) | Site | DB |
|-----------------------------------------------------|----------------------|----------------------------|------------------|------------|-----------|
| <u>Method of Construction & Well Use</u> | | | | | |
| Method Construction ID: | 1002762284 | | | | |
| Method Construction Code: | 9 | | | | |
| Method Construction: | Driving | | | | |
| Other Method Construction: | DIRECT PUSH | | | | |
| <u>Pipe Information</u> | | | | | |
| Pipe ID: | 1002762274 | | | | |
| Casing No: | 0 | | | | |
| Comment: | | | | | |
| Alt Name: | | | | | |
| <u>Construction Record - Screen</u> | | | | | |
| Screen ID: | 1002762281 | | | | |
| Layer: | 1 | | | | |
| Slot: | 10 | | | | |
| Screen Top Depth: | | | | | |
| Screen End Depth: | | | | | |
| Screen Material: | 5 | | | | |
| Screen Depth UOM: | m | | | | |
| Screen Diameter UOM: | cm | | | | |
| Screen Diameter: | 3.799999952316284 | | | | |
| <u>Results of Well Yield Testing</u> | | | | | |
| Pumping Test Method Desc: | | | | | |
| Pump Test ID: | 1002762275 | | | | |
| Pump Set At: | | | | | |
| Static Level: | 3.700000047683716 | | | | |
| Final Level After Pumping: | | | | | |
| Recommended Pump Depth: | | | | | |
| Pumping Rate: | | | | | |
| Flowing Rate: | | | | | |
| Recommended Pump Rate: | | | | | |
| Levels UOM: | m | | | | |
| Rate UOM: | | | | | |
| Water State After Test Code: | 0 | | | | |
| Water State After Test: | | | | | |
| Pumping Test Method: | 0 | | | | |
| Pumping Duration HR: | | | | | |
| Pumping Duration MIN: | | | | | |
| Flowing: | | | | | |
| <u>Hole Diameter</u> | | | | | |
| Hole ID: | 1002762279 | | | | |
| Diameter: | 20.0 | | | | |
| Depth From: | 0.0 | | | | |
| Depth To: | 4.800000190734863 | | | | |
| Hole Depth UOM: | m | | | | |
| Hole Diameter UOM: | cm | | | | |
| <u>Bore Hole Information</u> | | | | | |
| Bore Hole ID: | 1002762265 | | | Elevation: | |
| DP2BR: | | | | Elevrc: | |
| Spatial Status: | | | | Zone: | 18 |
| Code OB: | | | | East83: | 445817.00 |

| Map Key | Number of Records | Direction/ Distance (m) | Elev/Diff (m) | Site | DB |
|-----------------------------------------------------|-----------------------------------------|----------------------------|------------------|-------------------------|-----------------------------|
| Code OB Desc: | | | | North83: | 5028675.00 |
| Open Hole: | | | | Org CS: | UTM83 |
| Cluster Kind: | This is a record from cluster log sheet | | | UTMRC: | 3 |
| Date Completed: | 02/18/2009 | | | UTMRC Desc: | margin of error : 10 - 30 m |
| Remarks: | | | | Location Method: | wwr |
| Location Method Desc: | | on Water Well Record | | | |
| Elevrc Desc: | | | | | |
| Location Source Date: | | | | | |
| Improvement Location Source: | | | | | |
| Improvement Location Method: | | | | | |
| Source Revision Comment: | | | | | |
| Supplier Comment: | | | | | |
| <u>Annular Space/Abandonment</u> | | | | | |
| <u>Sealing Record</u> | | | | | |
| Plug ID: | | 1002762269 | | | |
| Layer: | | | | | |
| Plug From: | | | | | |
| Plug To: | | | | | |
| Plug Depth UOM: | | | | | |
| <u>Method of Construction & Well</u> | | | | | |
| <u>Use</u> | | | | | |
| Method Construction ID: | | 1002762268 | | | |
| Method Construction Code: | | | | | |
| Method Construction: | | | | | |
| Other Method Construction: | | DIRECT PUSH | | | |
| <u>Pipe Information</u> | | | | | |
| Pipe ID: | | 1002762270 | | | |
| Casing No: | | 0 | | | |
| Comment: | | | | | |
| Alt Name: | | | | | |
| <u>Construction Record - Casing</u> | | | | | |
| Casing ID: | | 1002762272 | | | |
| Layer: | | | | | |
| Material: | | 1 | | | |
| Open Hole or Material: | | STEEL | | | |
| Depth From: | | | | | |
| Depth To: | | 1.2000000476837158 | | | |
| Casing Diameter: | | | | | |
| Casing Diameter UOM: | | | | | |
| Casing Depth UOM: | | m | | | |
| <u>Construction Record - Screen</u> | | | | | |
| Screen ID: | | 1002762271 | | | |
| Layer: | | | | | |
| Slot: | | | | | |
| Screen Top Depth: | | 1.2000000476837158 | | | |
| Screen End Depth: | | 4.5 | | | |
| Screen Material: | | | | | |
| Screen Depth UOM: | | m | | | |
| Screen Diameter UOM: | | | | | |
| Screen Diameter: | | | | | |

| Map Key | Number of Records | Direction/ Distance (m) | Elev/Diff (m) | Site | DB |
|--------------------------------------------------------|-----------------------------------------|----------------------------|------------------|------------------|-----------------------------|
| <u>Results of Well Yield Testing</u> | | | | | |
| Pumping Test Method Desc: | | | | | |
| Pump Test ID: | | 1002762273 | | | |
| Pump Set At: | | | | | |
| Static Level: | | 3.5999999046325684 | | | |
| Final Level After Pumping: | | | | | |
| Recommended Pump Depth: | | | | | |
| Pumping Rate: | | | | | |
| Flowing Rate: | | | | | |
| Recommended Pump Rate: | | | | | |
| Levels UOM: | | m | | | |
| Rate UOM: | | | | | |
| Water State After Test Code: | | | | | |
| Water State After Test: | | | | | |
| Pumping Test Method: | | | | | |
| Pumping Duration HR: | | | | | |
| Pumping Duration MIN: | | | | | |
| Flowing: | | | | | |
| <u>Hole Diameter</u> | | | | | |
| Hole ID: | | 1002762267 | | | |
| Diameter: | | 20.0 | | | |
| Depth From: | | | | | |
| Depth To: | | 4.800000190734863 | | | |
| Hole Depth UOM: | | m | | | |
| Hole Diameter UOM: | | cm | | | |
| <u>Bore Hole Information</u> | | | | | |
| Bore Hole ID: | 1002762256 | | | Elevation: | |
| DP2BR: | | | | Elevrc: | |
| Spatial Status: | | | | Zone: | 18 |
| Code OB: | | | | East83: | 445819.00 |
| Code OB Desc: | | | | North83: | 5028687.00 |
| Open Hole: | | | | Org CS: | UTM83 |
| Cluster Kind: | This is a record from cluster log sheet | | | UTMRC: | 3 |
| Date Completed: | 02/18/2009 | | | UTMRC Desc: | margin of error : 10 - 30 m |
| Remarks: | | | | Location Method: | wwr |
| Location Method Desc: | on Water Well Record | | | | |
| Elevrc Desc: | | | | | |
| Location Source Date: | | | | | |
| Improvement Location Source: | | | | | |
| Improvement Location Method: | | | | | |
| Source Revision Comment: | | | | | |
| Supplier Comment: | | | | | |
| <u>Annular Space/Abandonment Sealing Record</u> | | | | | |
| Plug ID: | | 1002762260 | | | |
| Layer: | | | | | |
| Plug From: | | | | | |
| Plug To: | | | | | |
| Plug Depth UOM: | | | | | |
| <u>Method of Construction & Well Use</u> | | | | | |
| Method Construction ID: | | 1002762259 | | | |
| Method Construction Code: | | | | | |

| Map Key | Number of Records | Direction/ Distance (m) | Elev/Diff (m) | Site | DB |
|---------------------------------------------|----------------------|----------------------------|------------------|------|----|
| Method Construction: | | | | | |
| Other Method Construction: | | DIRECT PUSH | | | |
| <u>Pipe Information</u> | | | | | |
| Pipe ID: | | 1002762261 | | | |
| Casing No: | | 0 | | | |
| Comment: | | | | | |
| Alt Name: | | | | | |
| <u>Construction Record - Casing</u> | | | | | |
| Casing ID: | | 1002762263 | | | |
| Layer: | | | | | |
| Material: | | 1 | | | |
| Open Hole or Material: | | STEEL | | | |
| Depth From: | | | | | |
| Depth To: | | 1.2000000476837158 | | | |
| Casing Diameter: | | | | | |
| Casing Diameter UOM: | | | | | |
| Casing Depth UOM: | | m | | | |
| <u>Construction Record - Screen</u> | | | | | |
| Screen ID: | | 1002762262 | | | |
| Layer: | | | | | |
| Slot: | | | | | |
| Screen Top Depth: | | 1.2000000476837158 | | | |
| Screen End Depth: | | 4.5 | | | |
| Screen Material: | | | | | |
| Screen Depth UOM: | | m | | | |
| Screen Diameter UOM: | | | | | |
| Screen Diameter: | | | | | |
| <u>Results of Well Yield Testing</u> | | | | | |
| Pumping Test Method Desc: | | | | | |
| Pump Test ID: | | 1002762264 | | | |
| Pump Set At: | | | | | |
| Static Level: | | 3.9000000953674316 | | | |
| Final Level After Pumping: | | | | | |
| Recommended Pump Depth: | | | | | |
| Pumping Rate: | | | | | |
| Flowing Rate: | | | | | |
| Recommended Pump Rate: | | | | | |
| Levels UOM: | | m | | | |
| Rate UOM: | | | | | |
| Water State After Test Code: | | | | | |
| Water State After Test: | | | | | |
| Pumping Test Method: | | | | | |
| Pumping Duration HR: | | | | | |
| Pumping Duration MIN: | | | | | |
| Flowing: | | | | | |
| <u>Hole Diameter</u> | | | | | |
| Hole ID: | | 1002762258 | | | |
| Diameter: | | 20.0 | | | |
| Depth From: | | | | | |
| Depth To: | | 4.800000190734863 | | | |
| Hole Depth UOM: | | m | | | |
| Hole Diameter UOM: | | cm | | | |

| Map Key | Number of Records | Direction/ Distance (m) | Elev/Diff (m) | Site | DB |
|--------------------|-------------------|----------------------------|------------------|---------------------------------------------------------------|------|
| 37 | 15 of 31 | ENE/151.0 | 76.6 / 3.69 | MACEWEN PETROLEUM INC*** 512A BANK ST OTTAWA ON K2P 1Z6 | DTNK |

Delisted Expired Fuel Safety
Facilities

| | | | |
|------------------------------|----------------|----------------------|----------|
| Instance No: | 10298983 | Expired Date: | 7/4/1992 |
| Status: | EXPIRED | Max Hazard Rank: | |
| Instance ID: | | Facility Location: | |
| Instance Type: | FS Facility | Facility Type: | |
| Instance Creation Dt: | | Fuel Type 2: | |
| Instance Install Dt: | | Fuel Type 3: | |
| Item Description: | | Panam Related: | |
| Manufacturer: | | Panam Venue Nm: | |
| Model: | | External Identifier: | |
| Serial No: | | Item: | |
| ULC Standard: | | Piping Steel: | |
| Quantity: | | Piping Galvanized: | |
| Unit of Measure: | | Tank Single Wall St: | |
| Overfill Prot Type: | | Piping Underground: | |
| Creation Date: | | Tank Underground: | |
| Next Periodic Str DT: | | Source: | |
| TSSA Base Sched Cycle 2: | | | |
| TSSA Max Hazard Rank 1: | | | |
| TSSA Risk Based Periodic Yn: | | | |
| TSSA Volume of Directives: | | | |
| TSSA Periodic Exempt: | | | |
| TSSA Statutory Interval: | | | |
| TSSA Recd Insp Interva: | | | |
| TSSA Recd Tolerance: | | | |
| TSSA Program Area: | | | |
| TSSA Program Area 2: | | | |
| Description: | | | |
| Original Source: | EXP | | |
| Record Date: | Up to May 2013 | | |

| | | | | | |
|--------------------|----------|-----------|-------------|-------------------------------------------------------|------|
| 37 | 16 of 31 | ENE/151.0 | 76.6 / 3.69 | MACEWEN PETROLEUM INC*** 512A BANK ST OTTAWA ON | DTNK |
|--------------------|----------|-----------|-------------|-------------------------------------------------------|------|

Delisted Expired Fuel Safety
Facilities

| | | | |
|-----------------------|-------------|----------------------|--|
| Instance No: | 9656543 | Expired Date: | |
| Status: | EXPIRED | Max Hazard Rank: | |
| Instance ID: | 392329 | Facility Location: | |
| Instance Type: | FS Facility | Facility Type: | |
| Instance Creation Dt: | | Fuel Type 2: | |
| Instance Install Dt: | | Fuel Type 3: | |
| Item Description: | | Panam Related: | |
| Manufacturer: | | Panam Venue Nm: | |
| Model: | | External Identifier: | |
| Serial No: | | Item: | |
| ULC Standard: | | Piping Steel: | |
| Quantity: | | Piping Galvanized: | |
| Unit of Measure: | | Tank Single Wall St: | |
| Overfill Prot Type: | | Piping Underground: | |
| Creation Date: | | Tank Underground: | |
| Next Periodic Str DT: | | Source: | |

| Map Key | Number of Records | Direction/ Distance (m) | Elev/Diff (m) | Site | DB |
|-----------------------------------------------------------------------------------------------------------------------------------------------------------------------------------------------------------------------------------------------------------------------------------------------------------------------------------------------------------------------------------------------------------------------------------------------------------------------------|-------------------|----------------------------|------------------|------|----|
| TSSA Base Sched Cycle 2: TSSAMax Hazard Rank 1: TSSA Risk Based Periodic Yn: TSSA Volume of Directives: TSSA Periodic Exempt: TSSA Statutory Interval: TSSA Recd Insp Interva: TSSA Recd Tolerance: TSSA Program Area: TSSA Program Area 2: Description: FS Propane Refill Cntr - Cylr Fill Original Source: EXP Record Date: Up to Mar 2012 | | | | | |

| | | | | | |
|--------------------|----------|-----------|-------------|-------------------------------------------------------|------|
| 37 | 17 of 31 | ENE/151.0 | 76.6 / 3.69 | MACEWEN PETROLEUM INC*** 512A BANK ST OTTAWA ON | DTNK |
|--------------------|----------|-----------|-------------|-------------------------------------------------------|------|

Delisted Expired Fuel Safety Facilities

| | |
|-----------------------------------------------------------------------------------------------------------------------------------------------------------------------------------------------------------------------------------------------------------------------------------------------------------------------------------------------------------------------------------------------------------------------------------------------------------------------------------------------------------------------------------------------------------------------------------------------------------------------------------------------------------------------------------------------------------------------------------------------------------------------------------------------------------------------------------------------------------------------------------------------------|-----------------------------------------------------------------------------------------------------------------------------------------------------------------------------------------------------------------------------------------------------------------------------------------------------------------------------------------------------------------------------------------------------------------------|
| Instance No: 11607839 Status: EXPIRED Instance ID: 93854 Instance Type: FS Piping Instance Creation Dt: Instance Install Dt: Item Description: Manufacturer: Model: Serial No: ULC Standard: Quantity: Unit of Measure: Overfill Prot Type: Creation Date: Next Periodic Str DT: TSSA Base Sched Cycle 2: TSSAMax Hazard Rank 1: TSSA Risk Based Periodic Yn: TSSA Volume of Directives: TSSA Periodic Exempt: TSSA Statutory Interval: TSSA Recd Insp Interva: TSSA Recd Tolerance: TSSA Program Area: TSSA Program Area 2: Description: FS Piping Original Source: EXP Record Date: Up to Mar 2012 | Expired Date: Max Hazard Rank: Facility Location: Facility Type: Fuel Type 2: Fuel Type 3: Panam Related: Panam Venue Nm: External Identifier: Item: Piping Steel: Piping Galvanized: Tank Single Wall St: Piping Underground: Tank Underground: Source: |
|-----------------------------------------------------------------------------------------------------------------------------------------------------------------------------------------------------------------------------------------------------------------------------------------------------------------------------------------------------------------------------------------------------------------------------------------------------------------------------------------------------------------------------------------------------------------------------------------------------------------------------------------------------------------------------------------------------------------------------------------------------------------------------------------------------------------------------------------------------------------------------------------------------|-----------------------------------------------------------------------------------------------------------------------------------------------------------------------------------------------------------------------------------------------------------------------------------------------------------------------------------------------------------------------------------------------------------------------|

| | | | | | |
|--------------------|----------|-----------|-------------|-------------------------------------------------------|------|
| 37 | 18 of 31 | ENE/151.0 | 76.6 / 3.69 | MACEWEN PETROLEUM INC*** 512A BANK ST OTTAWA ON | DTNK |
|--------------------|----------|-----------|-------------|-------------------------------------------------------|------|

Delisted Expired Fuel Safety Facilities

| | |
|-------------------------------------------------------------------------------------|------------------------------------------------------------------------------|
| Instance No: 11607884 Status: EXPIRED Instance ID: 94252 | Expired Date: Max Hazard Rank: Facility Location: |
|-------------------------------------------------------------------------------------|------------------------------------------------------------------------------|

| Map Key | Number of Records | Direction/ Distance (m) | Elev/Diff (m) | Site | DB |
|---------------------------------------------------------------------------------------------------------------------------------------------------------------------------------------------------------------------------------------------------------------------------------------------------------------------------------------------------------------------------------------------------------------------------------------------------------------------------------------------------------------------------------------------------------------------------------------------------------------------------------------------------------------------------------------------------------------------------------------------------------------------------------------------------------------------------------------------------------------------------------------------------------------------------------------------------------------------------------------------------------------------------------------------------------------------------------------------------------------------------------------------------------------------------------------------------------------------------------------------------------------------|-------------------|----------------------------|------------------|-------------------------------------------------------|------|
| <div> <div> Instance Type: FS Piping Instance Creation Dt: Instance Install Dt: Item Description: Manufacturer: Model: Serial No: ULC Standard: Quantity: Unit of Measure: Overfill Prot Type: Creation Date: Next Periodic Str DT: TSSA Base Sched Cycle 2: TSSAMax Hazard Rank 1: TSSA Risk Based Periodic Yn: TSSA Volume of Directives: TSSA Periodic Exempt: TSSA Statutory Interval: TSSA Recd Insp Interva: TSSA Recd Tolerance: TSSA Program Area: TSSA Program Area 2: Description: FS Piping Original Source: EXP Record Date: Up to Mar 2012 </div> <div> Facility Type: Fuel Type 2: Fuel Type 3: Panam Related: Panam Venue Nm: External Identifier: Item: Piping Steel: Piping Galvanized: Tank Single Wall St: Piping Underground: Tank Underground: Source: </div> </div> | | | | | |
| 37 | 19 of 31 | ENE/151.0 | 76.6 / 3.69 | MACEWEN PETROLEUM INC*** 512A BANK ST OTTAWA ON | DTNK |

Delisted Expired Fuel Safety Facilities

| | | |
|-----------------------------------------------------------------------------------------------------------------------------------------------------------------------------------------------------------------------------------------------------------------------------------------------------------------------------------------------------------------------------------------------------------------------------------------------------------------------------------------------------------------------------------------------------------------------------------------------------------------------------------------------------------------------------------------------------------------------------------------------------------------------------------------------------------------------------------------------------------------------------------------------------------------|--|-----------------------------------------------------------------------------------------------------------------------------------------------------------------------------------------------------------------------------------------------------------------------------------------------------------------------------------------------------------------------------------------------------------------------|
| Instance No: 10907867 Status: EXPIRED Instance ID: 52813 Instance Type: FS Propane Tank Instance Creation Dt: Instance Install Dt: Item Description: Manufacturer: Model: Serial No: ULC Standard: Quantity: Unit of Measure: Overfill Prot Type: Creation Date: Next Periodic Str DT: TSSA Base Sched Cycle 2: TSSAMax Hazard Rank 1: TSSA Risk Based Periodic Yn: TSSA Volume of Directives: TSSA Periodic Exempt: TSSA Statutory Interval: TSSA Recd Insp Interva: TSSA Recd Tolerance: TSSA Program Area: TSSA Program Area 2: Description: FS Propane Tank Original Source: EXP Record Date: Up to Mar 2012 | | Expired Date: Max Hazard Rank: Facility Location: Facility Type: Fuel Type 2: Fuel Type 3: Panam Related: Panam Venue Nm: External Identifier: Item: Piping Steel: Piping Galvanized: Tank Single Wall St: Piping Underground: Tank Underground: Source: |
|-----------------------------------------------------------------------------------------------------------------------------------------------------------------------------------------------------------------------------------------------------------------------------------------------------------------------------------------------------------------------------------------------------------------------------------------------------------------------------------------------------------------------------------------------------------------------------------------------------------------------------------------------------------------------------------------------------------------------------------------------------------------------------------------------------------------------------------------------------------------------------------------------------------------|--|-----------------------------------------------------------------------------------------------------------------------------------------------------------------------------------------------------------------------------------------------------------------------------------------------------------------------------------------------------------------------------------------------------------------------|

| Map Key | Number of Records | Direction/ Distance (m) | Elev/Diff (m) | Site | DB |
|-----------------------------------------------------------------------------------------------------------------------------------------------------------------------------------------------------------------------------------------------------------------------------------------------------------------------------------------------------------------------------------------------------------------------------------------------------------------------------------------------------------------------------------------------------------------------------------------------------|-------------------|----------------------------|------------------|----------------------------------------------------|-----|
| 37 | 20 of 31 | ENE/151.0 | 76.6 / 3.69 | MACEWEN PETROLEUM INC 512A BANK ST OTTAWA ON | FST |
| <div> <div> Inventory No: 64492021 Inventory Status: active Installation Year: 1999 Capacity: 35000 Capacity Unit: L Tank Type: Single Wall UST Manufacturer: Model: Description: 2010VB Facility Details Form (attchd SR#009656557-004) </div> <div> Tank Material: Fiberglass (FRP) Corrosion Protect: Fiberglass Overfill Protection: Inventory Context: FS Liquid Fuel Inventory Item: FS Liquid Fuel Tank </div> </div> | | | | | |
| 37 | 21 of 31 | ENE/151.0 | 76.6 / 3.69 | MACEWEN PETROLEUM INC 512A BANK ST OTTAWA ON | FST |
| <div> <div> Inventory No: 62460487 Inventory Status: active Installation Year: 2008 Capacity: 15000 Capacity Unit: L Tank Type: Double Wall UST Manufacturer: Model: Description: 2010VB Facility Details Form (attchd SR#009656557-004) </div> <div> Tank Material: Fiberglass (FRP) Corrosion Protect: Fiberglass Overfill Protection: Inventory Context: FS Liquid Fuel Inventory Item: FS Liquid Fuel Tank </div> </div> | | | | | |
| 37 | 22 of 31 | ENE/151.0 | 76.6 / 3.69 | MACEWEN PETROLEUM INC 512A BANK ST OTTAWA ON | FST |
| <div> <div> Inventory No: 62460486 Inventory Status: active Installation Year: 2008 Capacity: 15000 Capacity Unit: L Tank Type: Double Wall UST Manufacturer: Model: Description: 2010VB Facility Details Form (attchd SR#009656557-004) </div> <div> Tank Material: Fiberglass (FRP) Corrosion Protect: Fiberglass Overfill Protection: Inventory Context: FS Liquid Fuel Inventory Item: FS Liquid Fuel Tank </div> </div> | | | | | |
| 37 | 23 of 31 | ENE/151.0 | 76.6 / 3.69 | MACEWEN PETROLEUM INC 512A BANK ST OTTAWA ON | FST |
| <div> <div> Inventory No: 11607851 Inventory Status: active Installation Year: 1989 Capacity: 31800 Capacity Unit: L Tank Type: Single Wall UST Manufacturer: Model: Description: 2010VB Facility Details Form (attchd SR#009656557-004); 2009VBS </div> <div> Tank Material: Fiberglass (FRP) Corrosion Protect: Fiberglass Overfill Protection: Inventory Context: FS Liquid Fuel Inventory Item: FS Liquid Fuel Tank </div> </div> | | | | | |

| Map Key | Number of Records | Direction/ Distance (m) | Elev/Diff (m) | Site | DB |
|-----------------------------------------------------------------------------------------------------------------------------------------------------------------------------------------------------------------------------------------------------------------------------------------------------------------------------------------------------------------------------------------------------------------------------------------------------------------------------------------------------------------------------------------------------------------------------------------------------|-------------------|----------------------------|------------------|----------------------------------------------------------|-----|
| 37 | 24 of 31 | ENE/151.0 | 76.6 / 3.69 | MACEWEN PETROLEUM INC 512A BANK ST OTTAWA ON | FST |
| <div> <div> Inventory No: 11607863 Inventory Status: active Installation Year: 1989 Capacity: 22700 Capacity Unit: L Tank Type: Single Wall UST Manufacturer: Model: Description: 2010VB Facility Details Form (attchd SR#009656557-004); 2009VBS </div> <div> Tank Material: Fiberglass (FRP) Corrosion Protect: Fiberglass Overfill Protection: Inventory Context: FS Liquid Fuel Inventory Item: FS Liquid Fuel Tank </div> </div> | | | | | |
| 37 | 25 of 31 | ENE/151.0 | 76.6 / 3.69 | MACEWEN PETROLEUM INC 512 BANK ST OTTAWA ON K2P1Z6 | RST |
| <div> Headcode: 01186800 Headcode Desc: SERVICE STATIONS GASOLINE OIL & NATURAL Phone: 6132356102 List Name: Description: </div> | | | | | |
| 37 | 26 of 31 | ENE/151.0 | 76.6 / 3.69 | MACEWEN PETROLEUM INC 512 BANK ST OTTAWA ON K2P1Z6 | RST |
| <div> Headcode: 01186800 Headcode Desc: SERVICE STATIONS GASOLINE OIL & NATURAL GAS Phone: 6132356102 List Name: INFO-DIRECT(TM) BUSINESS FILE Description: </div> | | | | | |
| 37 | 27 of 31 | ENE/151.0 | 76.6 / 3.69 | MACEWEN PETROLEUM INC 512A BANK ST OTTAWA ON | EXP |
| <div> <div> Inventory No: 11607809 Inventory Status: EXPIRED Installation Year: 1988 Capacity: 22730 Capacity Unit: Tank Type: Manufacturer: Model: Description: UNDERGROUND TANK Previous Fuel Type: Gasoline </div> <div> Tank Material: Fiberglass (FRP) Corrosion Protect: Fiberglass Overfill Protection: Inventory Context: FS Liquid Fuel Tank Inventory Item: FS LIQUID FUEL TANK </div> </div> | | | | | |
| 37 | 28 of 31 | ENE/151.0 | 76.6 / 3.69 | MACEWEN PETROLEUM INC 512A BANK ST OTTAWA ON | EXP |
| <div> <div> Inventory No: 11607877 Inventory Status: EXPIRED Installation Year: 1988 Capacity: 22730 Capacity Unit: Tank Type: </div> <div> Tank Material: Fiberglass (FRP) Corrosion Protect: Fiberglass Overfill Protection: Inventory Context: FS Liquid Fuel Tank Inventory Item: FS LIQUID FUEL TANK </div> </div> | | | | | |

| Map Key | Number of Records | Direction/ Distance (m) | Elev/Diff (m) | Site | DB |
|-----------------------------------------------------------------------------------------------------------------------------------------------------------------------------------------------------------------------------------------------------------------------------------------------------|-------------------|----------------------------|------------------|----------------------------------------------------|------|
| Manufacturer: Model: Description: Removed; 2009VBS Previous Fuel Type: Gasoline | | | | | |
| 37 | 29 of 31 | ENE/151.0 | 76.6 / 3.69 | MACEWEN PETROLEUM INC 512A BANK ST OTTAWA ON | EXP |
| Inventory No: 11607796 Inventory Status: EXPIRED Installation Year: 1989 Capacity: 31820 Capacity Unit: Tank Type: Manufacturer: Model: Description: UNDERGROUND TANK Previous Fuel Type: Gasoline | | | | | |
| Tank Material: Fiberglass (FRP) Corrosion Protect: Fiberglass Overfill Protection: Inventory Context: FS Liquid Fuel Tank Inventory Item: FS LIQUID FUEL TANK | | | | | |
| 37 | 30 of 31 | ENE/151.0 | 76.6 / 3.69 | MACEWEN PETROLEUM INC 512A BANK ST OTTAWA ON | EXP |
| Inventory No: 11607826 Inventory Status: EXPIRED Installation Year: 1988 Capacity: 22730 Capacity Unit: Tank Type: Manufacturer: Model: Description: UNDERGROUND TANK Previous Fuel Type: Gasoline | | | | | |
| Tank Material: Fiberglass (FRP) Corrosion Protect: Fiberglass Overfill Protection: Inventory Context: FS Liquid Fuel Tank Inventory Item: FS LIQUID FUEL TANK | | | | | |
| 37 | 31 of 31 | ENE/151.0 | 76.6 / 3.69 | MACEWEN PETROLEUM INC 512A BANK ST OTTAWA ON | FST |
| Inventory No: 10299035 Inventory Status: Active Installation Year: Capacity: 119500 Capacity Unit: L Tank Type: Manufacturer: Model: Description: | | | | | |
| Tank Material: Corrosion Protect: Overfill Protection: Inventory Context: Liquid Fuels Inventory Item: FS Gasoline Station - Self Serve | | | | | |
| 38 | 1 of 1 | ESE/153.7 | 75.9 / 3.00 | 240 CATHERINE STREET Ottawa ON | WWIS |
| Well ID: 7269212 Construction Date: Use 1st: Monitoring and Test Hole Use 2nd: 0 Final Well Status: Monitoring and Test Hole Water Type: Casing Material: | | | | | |
| Flowing (Y/N): Flow Rate: Data Entry Status: Data Src: Date Received: 08/17/2016 Selected Flag: TRUE Abandonment Rec: | | | | | |

| Map Key | Number of Records | Direction/ Distance (m) | Elev/Diff (m) | Site | DB |
|-----------------------------|-------------------|-----------------------------------------------------------------------------------------------|------------------|-------------------------|-----------------|
| Audit No: | Z233006 | | | Contractor: | 7241 |
| Tag: | A191029 | | | Form Version: | 7 |
| Constructn Method: | | | | Owner: | |
| Elevation (m): | | | | County: | OTTAWA-CARLETON |
| Elevatn Reliability: | | | | Lot: | |
| Depth to Bedrock: | | | | Concession: | |
| Well Depth: | | | | Concession Name: | |
| Overburden/Bedrock: | | | | Easting NAD83: | |
| Pump Rate: | | | | Northing NAD83: | |
| Static Water Level: | | | | Zone: | |
| Clear/Cloudy: | | | | UTM Reliability: | |
| Municipality: | | NEPEAN TOWNSHIP | | | |
| Site Info: | | | | | |
| PDF URL (Map): | | https://d2khazk8e83rdv.cloudfront.net/moe_mapping/downloads/2Water/Wells_pdfs/726\7269212.pdf | | | |

Additional Detail(s) (Map)

Well Completed Date: 07/23/2016
Year Completed: 2016
Depth (m): 4.57
Latitude: 45.4086733265612
Longitude: -75.6929831837529
X: -75.69298302170036
Y: 45.40867332000535
Path: 726\7269212.pdf

Bore Hole Information

| | | | |
|-------------------------------------|----------------------|-------------------------|--------------------------------|
| Bore Hole ID: | 1006216997 | Elevation: | |
| DP2BR: | | Elevrc: | |
| Spatial Status: | | Zone: | 18 |
| Code OB: | | East83: | 445772.00 |
| Code OB Desc: | | North83: | 5028584.00 |
| Open Hole: | | Org CS: | UTM83 |
| Cluster Kind: | | UTMRC: | 4 |
| Date Completed: | 07/23/2016 | UTMRC Desc: | margin of error : 30 m - 100 m |
| Remarks: | | Location Method: | wwr |
| Location Method Desc: | on Water Well Record | | |
| Elevrc Desc: | | | |
| Location Source Date: | | | |
| Improvement Location Source: | | | |
| Improvement Location Method: | | | |
| Source Revision Comment: | | | |
| Supplier Comment: | | | |

Overburden and Bedrock

Materials Interval

Formation ID: 1006231738
Layer: 3
Color:
General Color:
Material 1: 05
Material 1 Desc: CLAY
Material 2:
Material 2 Desc:
Material 3: 85
Material 3 Desc: SOFT
Formation Top Depth: 2.7899999618530273
Formation End Depth: 4.570000171661377
Formation End Depth UOM: m

| Map Key | Number of Records | Direction/ Distance (m) | Elev/Diff (m) | Site | DB |
|-------------------------------------------------------------|----------------------|----------------------------|------------------|------|----|
| <u>Overburden and Bedrock Materials Interval</u> | | | | | |
| Formation ID: | | 1006231737 | | | |
| Layer: | | 2 | | | |
| Color: | | 2 | | | |
| General Color: | | GREY | | | |
| Material 1: | | 28 | | | |
| Material 1 Desc: | | SAND | | | |
| Material 2: | | | | | |
| Material 2 Desc: | | | | | |
| Material 3: | | 85 | | | |
| Material 3 Desc: | | SOFT | | | |
| Formation Top Depth: | | 0.6100000143051147 | | | |
| Formation End Depth: | | 2.7899999618530273 | | | |
| Formation End Depth UOM: | | m | | | |
| <u>Overburden and Bedrock Materials Interval</u> | | | | | |
| Formation ID: | | 1006231736 | | | |
| Layer: | | 1 | | | |
| Color: | | 2 | | | |
| General Color: | | GREY | | | |
| Material 1: | | 11 | | | |
| Material 1 Desc: | | GRAVEL | | | |
| Material 2: | | 28 | | | |
| Material 2 Desc: | | SAND | | | |
| Material 3: | | 77 | | | |
| Material 3 Desc: | | LOOSE | | | |
| Formation Top Depth: | | 0.0 | | | |
| Formation End Depth: | | 0.6100000143051147 | | | |
| Formation End Depth UOM: | | m | | | |
| <u>Annular Space/Abandonment Sealing Record</u> | | | | | |
| Plug ID: | | 1006231746 | | | |
| Layer: | | 1 | | | |
| Plug From: | | 0.0 | | | |
| Plug To: | | 0.3100000023841858 | | | |
| Plug Depth UOM: | | m | | | |
| <u>Annular Space/Abandonment Sealing Record</u> | | | | | |
| Plug ID: | | 1006231748 | | | |
| Layer: | | 3 | | | |
| Plug From: | | 1.2200000286102295 | | | |
| Plug To: | | 4.570000171661377 | | | |
| Plug Depth UOM: | | m | | | |
| <u>Annular Space/Abandonment Sealing Record</u> | | | | | |
| Plug ID: | | 1006231747 | | | |
| Layer: | | 2 | | | |
| Plug From: | | 0.3100000023841858 | | | |
| Plug To: | | 1.2200000286102295 | | | |
| Plug Depth UOM: | | m | | | |

| Map Key | Number of Records | Direction/ Distance (m) | Elev/Diff (m) | Site | DB |
|-----------------------------------------------------|----------------------|----------------------------|--------------------|-----------------------------------|-------------|
| <u>Method of Construction & Well Use</u> | | | | | |
| Method Construction ID: | | 1006231745 | | | |
| Method Construction Code: | | 2 | | | |
| Method Construction: | | Rotary (Convent.) | | | |
| Other Method Construction: | | | | | |
| <u>Pipe Information</u> | | | | | |
| Pipe ID: | | 1006231735 | | | |
| Casing No: | | 0 | | | |
| Comment: | | | | | |
| Alt Name: | | | | | |
| <u>Construction Record - Casing</u> | | | | | |
| Casing ID: | | 1006231741 | | | |
| Layer: | | 1 | | | |
| Material: | | 5 | | | |
| Open Hole or Material: | | PLASTIC | | | |
| Depth From: | | 0.0 | | | |
| Depth To: | | 1.5 | | | |
| Casing Diameter: | | 5.199999809265137 | | | |
| Casing Diameter UOM: | | cm | | | |
| Casing Depth UOM: | | m | | | |
| <u>Construction Record - Screen</u> | | | | | |
| Screen ID: | | 1006231742 | | | |
| Layer: | | 1 | | | |
| Slot: | | 10 | | | |
| Screen Top Depth: | | 1.5 | | | |
| Screen End Depth: | | 4.570000171661377 | | | |
| Screen Material: | | 5 | | | |
| Screen Depth UOM: | | m | | | |
| Screen Diameter UOM: | | cm | | | |
| Screen Diameter: | | 6.03000020980835 | | | |
| <u>Water Details</u> | | | | | |
| Water ID: | | 1006231740 | | | |
| Layer: | | | | | |
| Kind Code: | | | | | |
| Kind: | | | | | |
| Water Found Depth: | | | | | |
| Water Found Depth UOM: | | m | | | |
| <u>Hole Diameter</u> | | | | | |
| Hole ID: | | 1006231739 | | | |
| Diameter: | | 20.31999969482422 | | | |
| Depth From: | | 0.0 | | | |
| Depth To: | | 4.570000171661377 | | | |
| Hole Depth UOM: | | m | | | |
| Hole Diameter UOM: | | cm | | | |
| <u>39</u> | 1 of 1 | ENE/154.0 | 75.8 / 2.97 | 510 BANKL ST OTTAWA ON | WWIS |
| Well ID: | 1536050 | | | Flowing (Y/N): | |

| Map Key | Number of Records | Direction/ Distance (m) | Elev/Diff (m) | Site | DB |
|------------------------------------------|----------------------|-----------------------------------------------------------------------------------------------------------------------------------------------------------------------------------------------------------|------------------|---------------------------|--------------------------------|
| Construction Date: | | | | Flow Rate: | |
| Use 1st: | | | | Data Entry Status: | |
| Use 2nd: | | | | Data Src: | |
| Final Well Status: | Observation Wells | | | Date Received: | 11/30/2005 |
| Water Type: | | | | Selected Flag: | TRUE |
| Casing Material: | | | | Abandonment Rec: | |
| Audit No: | Z31608 | | | Contractor: | 1844 |
| Tag: | A029529 | | | Form Version: | 3 |
| Constructn Method: | | | | Owner: | |
| Elevation (m): | | | | County: | OTTAWA-CARLETON |
| Elevatn Reliabilty: | | | | Lot: | |
| Depth to Bedrock: | | | | Concession: | |
| Well Depth: | | | | Concession Name: | |
| Overburden/Bedrock: | | | | Easting NAD83: | |
| Pump Rate: | | | | Northing NAD83: | |
| Static Water Level: | | | | Zone: | |
| Clear/Cloudy: | | | | UTM Reliability: | |
| Municipality: | OTTAWA CITY | | | | |
| Site Info: | | | | | |
| PDF URL (Map): | | https://d2khazk8e83rdv.cloudfront.net/moe_mapping/downloads/2Water/Wells_pdfs/153\1536050.pdf | | | |
| <u>Additional Detail(s) (Map)</u> | | | | | |
| Well Completed Date: | 06/28/2005 | | | | |
| Year Completed: | 2005 | | | | |
| Depth (m): | 4.57 | | | | |
| Latitude: | 45.4102127426175 | | | | |
| Longitude: | -75.6929508917355 | | | | |
| X: | -75.69295072984087 | | | | |
| Y: | 45.41021273592403 | | | | |
| Path: | 153\1536050.pdf | | | | |
| <u>Bore Hole Information</u> | | | | | |
| Bore Hole ID: | 11316589 | | | Elevation: | |
| DP2BR: | | | | Elevrc: | |
| Spatial Status: | | | | Zone: | 18 |
| Code OB: | | | | East83: | 445776.00 |
| Code OB Desc: | | | | North83: | 5028755.00 |
| Open Hole: | | | | Org CS: | UTM83 |
| Cluster Kind: | | | | UTMRC: | 4 |
| Date Completed: | 06/28/2005 | | | UTMRC Desc: | margin of error : 30 m - 100 m |
| Remarks: | | | | Location Method: | wwr |
| Location Method Desc: | on Water Well Record | | | | |
| Elevrc Desc: | | | | | |
| Location Source Date: | | | | | |
| Improvement Location Source: | | | | | |
| Improvement Location Method: | | | | | |
| Source Revision Comment: | | | | | |
| Supplier Comment: | | | | | |
| <u>Overburden and Bedrock</u> | | | | | |
| <u>Materials Interval</u> | | | | | |
| Formation ID: | 932997888 | | | | |
| Layer: | 3 | | | | |
| Color: | 6 | | | | |
| General Color: | BROWN | | | | |
| Material 1: | 09 | | | | |
| Material 1 Desc: | MEDIUM SAND | | | | |
| Material 2: | 08 | | | | |
| Material 2 Desc: | FINE SAND | | | | |

| Map Key | Number of Records | Direction/ Distance (m) | Elev/Diff (m) | Site | DB |
|-----------------------------------------|----------------------|----------------------------|------------------|------|----|
| Material 3: | | | | | |
| Material 3 Desc: | | | | | |
| Formation Top Depth: | | 1.5 | | | |
| Formation End Depth: | | 2.4000000953674316 | | | |
| Formation End Depth UOM: | | m | | | |
| <u>Overburden and Bedrock</u> | | | | | |
| <u>Materials Interval</u> | | | | | |
| Formation ID: | | 932997886 | | | |
| Layer: | | 1 | | | |
| Color: | | | | | |
| General Color: | | | | | |
| Material 1: | | | | | |
| Material 1 Desc: | | | | | |
| Material 2: | | | | | |
| Material 2 Desc: | | | | | |
| Material 3: | | | | | |
| Material 3 Desc: | | | | | |
| Formation Top Depth: | | 0.0 | | | |
| Formation End Depth: | | 0.20000000298023224 | | | |
| Formation End Depth UOM: | | m | | | |
| <u>Overburden and Bedrock</u> | | | | | |
| <u>Materials Interval</u> | | | | | |
| Formation ID: | | 932997887 | | | |
| Layer: | | 2 | | | |
| Color: | | 8 | | | |
| General Color: | | BLACK | | | |
| Material 1: | | 10 | | | |
| Material 1 Desc: | | COARSE SAND | | | |
| Material 2: | | 11 | | | |
| Material 2 Desc: | | GRAVEL | | | |
| Material 3: | | | | | |
| Material 3 Desc: | | | | | |
| Formation Top Depth: | | 0.20000000298023224 | | | |
| Formation End Depth: | | 1.5 | | | |
| Formation End Depth UOM: | | m | | | |
| <u>Overburden and Bedrock</u> | | | | | |
| <u>Materials Interval</u> | | | | | |
| Formation ID: | | 932997889 | | | |
| Layer: | | 4 | | | |
| Color: | | 2 | | | |
| General Color: | | GREY | | | |
| Material 1: | | 05 | | | |
| Material 1 Desc: | | CLAY | | | |
| Material 2: | | | | | |
| Material 2 Desc: | | | | | |
| Material 3: | | | | | |
| Material 3 Desc: | | | | | |
| Formation Top Depth: | | 2.4000000953674316 | | | |
| Formation End Depth: | | 4.570000171661377 | | | |
| Formation End Depth UOM: | | m | | | |
| <u>Annular Space/Abandonment</u> | | | | | |
| <u>Sealing Record</u> | | | | | |
| Plug ID: | | 933282076 | | | |
| Layer: | | 1 | | | |

| Map Key | Number of Records | Direction/ Distance (m) | Elev/Diff (m) | Site | DB |
|--------------------------------------------------|----------------------|----------------------------|------------------|--------------------------------------------------------------------------|-----|
| <hr/> | | | | | |
| Plug From: | | 0.699999988079071 | | | |
| Plug To: | | 1.0 | | | |
| Plug Depth UOM: | | m | | | |
| <u>Method of Construction & Well Use</u> | | | | | |
| Method Construction ID: | | 961536050 | | | |
| Method Construction Code: | | B | | | |
| Method Construction: | | Other Method | | | |
| Other Method Construction: | | | | | |
| <u>Pipe Information</u> | | | | | |
| Pipe ID: | | 11331444 | | | |
| Casing No: | | 1 | | | |
| Comment: | | | | | |
| Alt Name: | | | | | |
| <u>Construction Record - Casing</u> | | | | | |
| Casing ID: | | 930856130 | | | |
| Layer: | | 1 | | | |
| Material: | | 5 | | | |
| Open Hole or Material: | | PLASTIC | | | |
| Depth From: | | 0.699999988079071 | | | |
| Depth To: | | 1.0 | | | |
| Casing Diameter: | | 50.0 | | | |
| Casing Diameter UOM: | | cm | | | |
| Casing Depth UOM: | | m | | | |
| <u>Construction Record - Screen</u> | | | | | |
| Screen ID: | | 933415723 | | | |
| Layer: | | 1 | | | |
| Slot: | | 10 | | | |
| Screen Top Depth: | | 1.0 | | | |
| Screen End Depth: | | 4.570000171661377 | | | |
| Screen Material: | | 5 | | | |
| Screen Depth UOM: | | m | | | |
| Screen Diameter UOM: | | cm | | | |
| Screen Diameter: | | 58.0 | | | |
| <u>Hole Diameter</u> | | | | | |
| Hole ID: | | 11534224 | | | |
| Diameter: | | 20.0 | | | |
| Depth From: | | 0.0 | | | |
| Depth To: | | 4.570000171661377 | | | |
| Hole Depth UOM: | | m | | | |
| Hole Diameter UOM: | | cm | | | |
| <hr/> | | | | | |
| 40 | 1 of 17 | ESE/157.8 | 77.5 / 4.60 | THE CANADA CHINA NEWS 240 CATHERINE ST SUITE 201 OTTAWA ON K2P 2G8 | SCT |
| Established: | | 1995 | | | |
| Plant Size (ft²): | | 0 | | | |
| Employment: | | 6 | | | |

| Map Key | Number of Records | Direction/ Distance (m) | Elev/Diff (m) | Site | DB |
|--------------------------|----------------------|-----------------------------------------------|------------------|----------------------------------------------------------------------------|-----|
| --Details-- | | | | | |
| Description: | | Newspaper Publishers | | | |
| SIC/NAICS Code: | | 511110 | | | |
| | | | | | |
| 40 | 2 of 17 | ESE/157.8 | 77.5 / 4.60 | THE PRINTING HOUSE LTD 240 CATHERINE ST SUITE 105 OTTAWA ON K2P 2G8 | SCT |
| Established: | | 1963 | | | |
| Plant Size (ft²): | | 1000 | | | |
| Employment: | | 6 | | | |
| --Details-- | | | | | |
| Description: | | MISCELLANEOUS PUBLISHING | | | |
| SIC/NAICS Code: | | 2741 | | | |
| Description: | | COMMERCIAL PRINTING, LITHOGRAPHIC | | | |
| SIC/NAICS Code: | | 2752 | | | |
| Description: | | COMMERCIAL PRINTING, NOT ELSEWHERE CLASSIFIED | | | |
| SIC/NAICS Code: | | 2759 | | | |
| | | | | | |
| 40 | 3 of 17 | ESE/157.8 | 77.5 / 4.60 | THE PRINTING HOUSE LTD. 240 Catherine St Suite 105 Ottawa ON K2P 2G8 | SCT |
| Established: | | 1963 | | | |
| Plant Size (ft²): | | 1000 | | | |
| Employment: | | 5 | | | |
| --Details-- | | | | | |
| Description: | | Other Printing | | | |
| SIC/NAICS Code: | | 323119 | | | |
| | | | | | |
| 40 | 4 of 17 | ESE/157.8 | 77.5 / 4.60 | ALPHATEX RONALDS PRINTING 240 CATHERING ST OTTAWA ON K2P 2G8 | GEN |
| Generator Info | | | | | |
| Generator No: | | ON0591400 | | Choice of Contact: | |
| Approval Years: | | 86,87,88,89,90 | | Contaminated Fac: | |
| Status: | | | | MHSW Facility: | |
| PO Box No: | | | | SIC Code: 2821 | |
| Country: | | | | | |
| Co Admin: | | | | | |
| Phone No Admin: | | | | | |
| SIC Description: | | PLATEMAKING, ETC. | | | |
| Waste Detail(s) | | | | | |
| Waste Class: | | 264 | | | |
| Waste Class Name: | | PHOTOPROCESSING WASTES | | | |

| Map Key | Number of Records | Direction/ Distance (m) | Elev/Diff (m) | Site | DB |
|--------------------|-------------------|----------------------------|------------------|---------------------------------------------------------------------------|-----|
| 40 | 5 of 17 | ESE/157.8 | 77.5 / 4.60 | ALPHATEX RONALDS PRINTING 02-115 240 CATHERING ST OTTAWA ON K2P 2G8 | GEN |

Generator Info

| | | | |
|------------------|----------------------|--------------------|------|
| Generator No: | ON0591400 | Choice of Contact: | |
| Approval Years: | 92,93,94,95,96,97,98 | Contaminated Fac: | |
| Status: | | MHSW Facility: | |
| PO Box No: | | SIC Code: | 2821 |
| Country: | | | |
| Co Admin: | | | |
| Phone No Admin: | | | |
| SIC Description: | PLATEMAKING, ETC. | | |

Waste Detail(s)

| | |
|-------------------|------------------------|
| Waste Class: | 264 |
| Waste Class Name: | PHOTOPROCESSING WASTES |

| | | | | | |
|--------------------|---------|-----------|-------------|------------------------------------------------------------------|-----|
| 40 | 6 of 17 | ESE/157.8 | 77.5 / 4.60 | PRINTING HOUSE LTD. 240 CATHERINE STREET OTTAWA ON K2P 2G8 | GEN |
|--------------------|---------|-----------|-------------|------------------------------------------------------------------|-----|

Generator Info

| | | | |
|------------------|-----------------------|--------------------|------|
| Generator No: | ON1855503 | Choice of Contact: | |
| Approval Years: | 96,97,98 | Contaminated Fac: | |
| Status: | | MHSW Facility: | |
| PO Box No: | | SIC Code: | 2811 |
| Country: | | | |
| Co Admin: | | | |
| Phone No Admin: | | | |
| SIC Description: | BUSINESS FORMS PRINT. | | |

Waste Detail(s)

| | |
|-------------------|------------------------|
| Waste Class: | 264 |
| Waste Class Name: | PHOTOPROCESSING WASTES |

| | | | | | |
|--------------------|---------|-----------|-------------|-----------------------------------------------------------------------|-----|
| 40 | 7 of 17 | ESE/157.8 | 77.5 / 4.60 | PRINTING HOUSE LTD., THE 240 CATHERINE STREET OTTAWA ON K2P 2G8 | GEN |
|--------------------|---------|-----------|-------------|-----------------------------------------------------------------------|-----|

Generator Info

| | | | |
|------------------|-----------------------|--------------------|------|
| Generator No: | ON1855503 | Choice of Contact: | |
| Approval Years: | 99,00,01,03 | Contaminated Fac: | |
| Status: | | MHSW Facility: | |
| PO Box No: | | SIC Code: | 2811 |
| Country: | | | |
| Co Admin: | | | |
| Phone No Admin: | | | |
| SIC Description: | BUSINESS FORMS PRINT. | | |

Waste Detail(s)

| Map Key | Number of Records | Direction/ Distance (m) | Elev/Diff (m) | Site | DB |
|------------------------|----------------------|----------------------------|------------------|-----------------------------------------------------------------------|-----|
| Waste Class: | | 264 | | | |
| Waste Class Name: | | PHOTOPROCESSING WASTES | | | |
| 40 | 8 of 17 | ESE/157.8 | 77.5 / 4.60 | Maninvest Inc. 240 Catherine Ottawa ON K2P 2G8 | GEN |
| <u>Generator Info</u> | | | | | |
| Generator No: | | ON1381032 | | Choice of Contact: | |
| Approval Years: | | 02,03,04 | | Contaminated Fac: | |
| Status: | | | | MHSW Facility: | |
| PO Box No: | | | | SIC Code: | |
| Country: | | | | | |
| Co Admin: | | | | | |
| Phone No Admin: | | | | | |
| SIC Description: | | | | | |
| <u>Waste Detail(s)</u> | | | | | |
| Waste Class: | | 252 | | | |
| Waste Class Name: | | WASTE OILS & LUBRICANTS | | | |
| <u>Waste Detail(s)</u> | | | | | |
| Waste Class: | | 251 | | | |
| Waste Class Name: | | OIL SKIMMINGS & SLUDGES | | | |
| 40 | 9 of 17 | ESE/157.8 | 77.5 / 4.60 | PRINTING HOUSE LTD., THE 240 CATHERINE STREET OTTAWA ON K2P 2G8 | GEN |
| <u>Generator Info</u> | | | | | |
| Generator No: | | ON1855503 | | Choice of Contact: | |
| Approval Years: | | 02 | | Contaminated Fac: | |
| Status: | | | | MHSW Facility: | |
| PO Box No: | | | | SIC Code: | |
| Country: | | | | | |
| Co Admin: | | | | | |
| Phone No Admin: | | | | | |
| SIC Description: | | | | | |
| 40 | 10 of 17 | ESE/157.8 | 77.5 / 4.60 | PRINTING HOUSE LTD., THE 240 CATHERINE STREET OTTAWA ON K2P 2G8 | GEN |
| <u>Generator Info</u> | | | | | |
| Generator No: | | ON1855503 | | Choice of Contact: | |
| Approval Years: | | 04 | | Contaminated Fac: | |
| Status: | | | | MHSW Facility: | |
| PO Box No: | | | | SIC Code: | |
| Country: | | | | | |
| Co Admin: | | | | | |

| Map Key | Number of Records | Direction/ Distance (m) | Elev/Diff (m) | Site | DB |
|-------------------------------------|-------------------|------------------------------------------------------------------|------------------|------------------------------------------------------------------------------|-----|
| Phone No Admin: SIC Description: | | | | | |
| 40 | 11 of 17 | ESE/157.8 | 77.5 / 4.60 | Corporate Express Office 240 rue Catherine Suite 103 Ottawa ON K2P 2G8 | SCT |
| Established: | | 1990 | | | |
| Plant Size (ft²): | | 13 | | | |
| Employment: | | | | | |
| --Details-- | | | | | |
| Description: | | Office and Store Machinery and Equipment Wholesaler-Distributors | | | |
| SIC/NAICS Code: | | 417910 | | | |
| Description: | | Stationery and Office Supplies Wholesaler-Distributors | | | |
| SIC/NAICS Code: | | 418210 | | | |
| 40 | 12 of 17 | ESE/157.8 | 77.5 / 4.60 | 240 Catherine Street Ottawa ON K2P 2G8 | EHS |
| Order No: | | 20070515018 | | Nearest Intersection: | |
| Status: | | C | | Municipality: | |
| Report Type: | | CAN - Custom Report | | Client Prov/State: | |
| Report Date: | | 5/25/2007 | | Search Radius (km): 0.25 | |
| Date Received: | | 5/15/2007 | | X: -75.692598 | |
| Previous Site Name: | | | | Y: 45.408926 | |
| Lot/Building Size: | | | | | |
| Additional Info Ordered: | | Fire Insur. Maps And /or Site Plans | | | |
| 40 | 13 of 17 | ESE/157.8 | 77.5 / 4.60 | Cima Canada Inc 240 Catherine St Suite 110 Ottawa ON K2P 2G8 | GEN |
| Generator Info | | | | | |
| Generator No: | | ON2842682 | | Choice of Contact: CO_ADMIN | |
| Approval Years: | | 2015 | | Contaminated Fac: No | |
| Status: | | | | MHSW Facility: No | |
| PO Box No: | | | | SIC Code: 541330 | |
| Country: | | Canada | | | |
| Co Admin: | | Jason Lavallee | | | |
| Phone No Admin: | | 6138602462 Ext.6629 | | | |
| SIC Description: | | ENGINEERING SERVICES | | | |
| Waste Detail(s) | | | | | |
| Waste Class: | | 252 | | | |
| Waste Class Name: | | WASTE OILS & LUBRICANTS | | | |
| 40 | 14 of 17 | ESE/157.8 | 77.5 / 4.60 | 240 Catherine Street Inc. 240 Catherine Street Ottawa ON K2P 2G8 | GEN |

| Map Key | Number of Records | Direction/ Distance (m) | Elev/Diff (m) | Site | DB |
|--------------------------------------------------------------------------------------------------------------------------------------------------------------------------------------------------------------------------------------------------------------------------------------------------------|----------------------|----------------------------|------------------|---------------------------------------------------------------------------------|-----|
| Generator No: ON3237061 Approval Years: 2014 Status: PO Box No: Country: Canada Co Admin: Dwight M Cheff Phone No Admin: 613-234-1211 Ext. SIC Description: LESSORS OF NON-RESIDENTIAL BUILDINGS (EXCEPT MINI-WAREHOUSES) | | | | | |
| Choice of Contact: CO_ADMIN Contaminated Fac: No MHSW Facility: No SIC Code: 531120 | | | | | |
| <u>Waste Detail(s)</u> | | | | | |
| Waste Class: 251 Waste Class Name: OIL SKIMMINGS & SLUDGES | | | | | |
| 40 | 15 of 17 | ESE/157.8 | 77.5 / 4.60 | GumDocs Dental Centre 240 Catherine Street Fourth Floor Ottawa ON K2P 2G8 | GEN |
| <u>Generator Info</u> | | | | | |
| Generator No: ON9162153 Approval Years: As of Jul 2020 Status: Registered PO Box No: Country: Canada Co Admin: Phone No Admin: SIC Description: | | | | | |
| Choice of Contact: Contaminated Fac: MHSW Facility: SIC Code: | | | | | |
| <u>Waste Detail(s)</u> | | | | | |
| Waste Class: 261 A Waste Class Name: Pharmaceuticals | | | | | |
| <u>Waste Detail(s)</u> | | | | | |
| Waste Class: 312 P Waste Class Name: Pathological wastes | | | | | |
| 40 | 16 of 17 | ESE/157.8 | 77.5 / 4.60 | GumDocs Dental Centre 240 Catherine Street Fourth Floor Ottawa ON K2P 2G8 | GEN |
| <u>Generator Info</u> | | | | | |
| Generator No: ON9162153 Approval Years: As of Nov 2021 Status: Registered PO Box No: Country: Canada Co Admin: Phone No Admin: SIC Description: | | | | | |
| Choice of Contact: Contaminated Fac: MHSW Facility: SIC Code: | | | | | |
| <u>Waste Detail(s)</u> | | | | | |

| Map Key | Number of Records | Direction/ Distance (m) | Elev/Diff (m) | Site | DB |
|---------------------------------------|----------------------|----------------------------|------------------|-----------------------------------------------------------------------------------------|---------------------|
| Waste Class: | | 312 P | | | |
| Waste Class Name: | | Pathological wastes | | | |
| <u>Waste Detail(s)</u> | | | | | |
| Waste Class: | | 261 A | | | |
| Waste Class Name: | | Pharmaceuticals | | | |
| 40 | 17 of 17 | ESE/157.8 | 77.5 / 4.60 | Dentistry On Catherine Street 240 Catherine Street Fourth Floor Ottawa ON K2P 2G8 | GEN |
| <u>Generator Info</u> | | | | | |
| Generator No: | | ON9162153 | | Choice of Contact: | |
| Approval Years: | | As of Oct 2022 | | Contaminated Fac: | |
| Status: | | Registered | | MHSW Facility: | |
| PO Box No: | | | | SIC Code: | |
| Country: | | Canada | | | |
| Co Admin: | | | | | |
| Phone No Admin: | | | | | |
| SIC Description: | | | | | |
| <u>Waste Detail(s)</u> | | | | | |
| Waste Class: | | 312 P | | | |
| Waste Class Name: | | PATHOLOGICAL WASTES | | | |
| <u>Waste Detail(s)</u> | | | | | |
| Waste Class: | | 261 A | | | |
| Waste Class Name: | | PHARMACEUTICALS | | | |
| <u>2019 Generator Info</u> | | | | | |
| Gen No: | | ON9162153 | | Choice of Contact: | CO_OFFICIAL |
| ID: | | 36975 | | Phone No Official: | 613-234-1211 Ext. |
| Contaminated Fac: | | N | | Phone No Admin: | |
| MHSW Facility: | | N | | County Ont: | OTTAWA CARLTON (RM) |
| NAICS Code1: | | 621390 | | County Out: | |
| NAICS Code2: | | | | District: | 402 |
| NAICS Code3: | | | | | |
| Gen Name: | | GumDocs Dental Centre | | | |
| Gen Div: | | | | | |
| Gen Op Name: | | GumDocs Dental Centre | | | |
| Gen Op Div: | | | | | |
| Site Adrs1: | | 240 Catherine Street | | | |
| Site Bldg: | | | | | |
| Site Pobox: | | | | | |
| Province In: | | ONTARIO | | | |
| Site Adrs2: | | Fourth Floor | | | |
| Site City: | | Ottawa | | | |
| Province Out: | | | | | |
| Site Postal Code: | | K2P 2G8 | | | |
| Site Country: | | Canada | | | |
| Co Official: | | Dwight M Cheff | | | |
| Co Admin: | | | | | |
| <u>2019 Generator Manifest</u> | | | | | |

| <i>Map Key</i> | <i>Number of Records</i> | <i>Direction/ Distance (m)</i> | <i>Elev/Diff (m)</i> | <i>Site</i> | <i>DB</i> |
|---------------------------------------|------------------------------|------------------------------------|--------------------------|---------------------------|---------------------|
| ID: | 64520 | | | Sum Received Qty: | 84.0 |
| Generator No: | ON9162153 | | | Waste Class Name: | PATHOLOGICAL WASTES |
| Receiver Type: | 030 | | | Count Manifests: | 1 |
| Waste Char: | P | | | District: | 402 |
| Waste Code: | 312 | | | | |
| <u>2019 Generator Manifest</u> | | | | | |
| ID: | 64519 | | | Sum Received Qty: | 36.0 |
| Generator No: | ON9162153 | | | Waste Class Name: | PHARMACEUTICALS |
| Receiver Type: | 030 | | | Count Manifests: | 1 |
| Waste Char: | A | | | District: | 402 |
| Waste Code: | 261 | | | | |
| <u>2020 Generator Info</u> | | | | | |
| Gen No: | ON9162153 | | | Choice of Contact: | CO_OFFICIAL |
| ID: | 36720 | | | Phone No Official: | 613-234-1211 Ext. |
| Contaminated Fac: | N | | | Phone No Admin: | |
| MHSW Facility: | N | | | County Ont: | OTTAWA CARLTON (RM) |
| NAICS Code1: | 621390 | | | County Out: | |
| NAICS Code2: | | | | District: | 402 |
| NAICS Code3: | | | | | |
| Gen Name: | | GumDocs Dental Centre | | | |
| Gen Div: | | | | | |
| Gen Op Name: | | GumDocs Dental Centre | | | |
| Gen Op Div: | | | | | |
| Site Adrs1: | | 240 Catherine Street | | | |
| Site Bldg: | | | | | |
| Site Pobox: | | | | | |
| Province In: | | ONTARIO | | | |
| Site Adrs2: | | Fourth Floor | | | |
| Site City: | | Ottawa | | | |
| Province Out: | | | | | |
| Site Postal Code: | | K2P 2G8 | | | |
| Site Country: | | Canada | | | |
| Co Official: | | Dwight M Cheff | | | |
| Co Admin: | | | | | |
| <u>2020 Generator Manifest</u> | | | | | |
| ID: | 60653 | | | Sum Received Qty: | 92.5 |
| Generator No: | ON9162153 | | | Waste Class Name: | PHARMACEUTICALS |
| Receiver Type: | 030 | | | Count Manifests: | 3 |
| Waste Char: | A | | | District: | 402 |
| Waste Code: | 261 | | | | |
| <u>2020 Generator Manifest</u> | | | | | |
| ID: | 60654 | | | Sum Received Qty: | 172.3 |
| Generator No: | ON9162153 | | | Waste Class Name: | PATHOLOGICAL WASTES |
| Receiver Type: | 030 | | | Count Manifests: | 3 |
| Waste Char: | P | | | District: | 402 |
| Waste Code: | 312 | | | | |
| <u>2021 Generator Info</u> | | | | | |
| Gen No: | ON9162153 | | | Choice of Contact: | CO_OFFICIAL |
| ID: | 37682 | | | Phone No Official: | 613-234-1211 Ext. |
| Contaminated Fac: | N | | | Phone No Admin: | |
| MHSW Facility: | N | | | County Ont: | OTTAWA CARLTON (RM) |

| Map Key | Number of Records | Direction/ Distance (m) | Elev/Diff (m) | Site | DB |
|-----------------------------------------------------------------------------------------------------------------------------------------------------------------------------------------------------------------------------------------------------------------------------------------------------------------------------------------------------------------------------------------------------------------------------------------------|---------------------------------------------------------------------------------------------------------------------------------------------------------------------------------------------------------------------------------------------------------------------------------------------------------------------------------------------------------------------------------------------------------------------------------------------------------------------------------------------------------|----------------------------------------------------------------------------------------------------------------------------------------------------------------------------|--------------------|---------------------------------------------------------------------------------------------------------------------------------------------|----------------------------------------------------------------------------------------------------------------------------------------------------|
| NAICS Code1: NAICS Code2: NAICS Code3: Gen Name: Gen Div: Gen Op Name: Gen Op Div: Site Adrs1: Site Bldg: Site Pobox: Province In: Site Adrs2: Site City: Province Out: Site Postal Code: Site Country: Co Official: Co Admin: | 621390 | Dentistry On Catherine Street Dentistry On Catherine Street 240 Catherine Street ONTARIO Fourth Floor Ottawa K2P 2G8 Canada Dwight M Cheff | | County Out: District: | 402 |
| <u>2021 Generator Manifest</u> | | | | | |
| ID: Generator No: Receiver Type: Waste Char: Waste Code: | 63443 ON9162153 030 P 312 | | | Sum Received Qty: Waste Class Name: Count Manifests: District: | 323.9 PATHOLOGICAL WASTES 4 402 |
| <u>2021 Generator Manifest</u> | | | | | |
| ID: Generator No: Receiver Type: Waste Char: Waste Code: | 63442 ON9162153 030 A 261 | | | Sum Received Qty: Waste Class Name: Count Manifests: District: | 134.2 PHARMACEUTICALS 4 402 |
| 41 | 1 of 2 | NNW/160.3 | 73.9 / 0.98 | CHSS International Investment & Management Ltd. 423-425 McLeod Street Ottawa, ON K2P 1A5 Canada ON | EBR |
| EBR Registry No: Ministry Ref No: Notice Type: Notice Stage: Notice Date: Proposal Date: Year: Instrument Type: Off Instrument Name: Posted By: Company Name: Site Address: Location Other: Proponent Name: Proponent Address: Comment Period: URL: Summary: | 013-5318 7382-BAPM3A Instrument Decision June 19, 2019 2019 Environmental Compliance Approval (sewage) Environmental Compliance Approval (sewage) (OWRA s.53) Ministry of the Environment, Conservation and Parks 423-425 McLeod Street Ottawa, ON K2P 1A5 Canada CHSS International Investment & Management Ltd. 904 Mooney Avenue Ottawa, ON K2A 3A1 Canada June 19, 2019 - August 3, 2019 (45 days) Closed https://ero.ontario.ca/notice/013-5318 | | | Decision Posted: Exception Posted: Section: Act 1: Act 2: Site Location Map: | March 2, 2020 Part II.1 (20.3 or 20.5) Environmental Protection Act, R.S.O. 1990 Environmental Protection Act 45.410755,-75.695149 |
| Site Location Details: | | | | | |

| Map Key | Number of Records | Direction/ Distance (m) | Elev/Diff (m) | Site | DB |
|---------------------------------------------------------------------------------------------------------------------------------------------------------------------------------------------------------------------------------------------------------------------------------------------------------------------------------------------------------------------------------------------------------------------------------------------------------------------------------------------------------------------------------------------------------------------------------------------------------------------------------------------------------------------------------------------------------------------------------------------------------------------------------------------------------------------------------------------------------------------------------------------------------------------------------------------------------------------------------------------------------------------------------------------------------------------------------------------------------------------------------------------------------------------------------|-------------------|----------------------------|------------------|-------------------------------------------------------------------------------------------------------------------|------|
| 41 | 2 of 2 | NNW/160.3 | 73.9 / 0.98 | CHSS International Investment & Management Ltd. 423-425 McLeod Street 443-447 Kent Street Ottawa ON K2A 3A1 | ECA |
| <div> <div> Approval No: 0029-BLYPMZ Approval Date: 2020-02-25 Status: Approved Record Type: ECA Link Source: IDS SWP Area Name: Approval Type: ECA-MUNICIPAL AND PRIVATE SEWAGE WORKS Project Type: MUNICIPAL AND PRIVATE SEWAGE WORKS Business Name: CHSS International Investment & Management Ltd. Address: 423-425 McLeod Street 443-447 Kent Street Full Address: Full PDF Link: https://www.accessenvironment.ene.gov.on.ca/instruments/7382-BAPM3A-14.pdf PDF Site Location: </div> <div> MOE District: City: Longitude: Latitude: Geometry X: Geometry Y: </div> </div> | | | | | |
| 42 | 1 of 1 | SE/162.1 | 73.1 / 0.20 | ON | BORE |
| <div> <div> Borehole ID: 847409 OGF ID: 215589072 Status: Decommissioned Type: Borehole Use: Geotechnical/Geological Investigation Completion Date: 09-JAN-1962 Static Water Level: 2.9 Primary Water Use: Sec. Water Use: Total Depth m: 14.7 Depth Ref: Ground Surface Depth Elev: Drill Method: Diamond Drill Orig Ground Elev m: 68.9 Elev Reliabil Note: DEM Ground Elev m: 70.6 Concession: BROKEN FRONT C Location D: Survey D: Comments: </div> <div> Inclin FLG: No SP Status: Initial Entry Surv Elev: No Piezometer: No Primary Name: Municipality: Lot: LOT F Township: NEPEAN Latitude DD: 45.40822 Longitude DD: -75.693502 UTM Zone: 18 Easting: 445731 Northing: 5028534 Location Accuracy: Accuracy: Within 100 metres </div> </div> | | | | | |
| <u>Borehole Geology Stratum</u> | | | | | |
| <div> <div> Geology Stratum ID: 6557412 Top Depth: 11.5 Bottom Depth: 13.1 Material Color: Material 1: Limestone Material 2: Shale Material 3: Material 4: Gsc Material Description: Stratum Description: SHALEY LIMESTONE **Note: Many records provided by the department have a truncated [Stratum Description] field. </div> <div> Mat Consistency: Material Moisture: Material Texture: Non Geo Mat Type: Geologic Formation: Geologic Group: Geologic Period: Depositional Gen: </div> </div> | | | | | |
| <div> <div> Geology Stratum ID: 6557408 Top Depth: 7.6 Bottom Depth: 9.1 Material Color: Grey </div> <div> Mat Consistency: Stiff Material Moisture: Material Texture: Medium Non Geo Mat Type: </div> </div> | | | | | |

| Map Key | Number of Records | Direction/ Distance (m) | Elev/Diff (m) | Site | DB |
|----------------------------------------------------------------------------------------------------------------------------------------------------------------------------------------|----------------------------------------------------------|-------------------------------------------------------------------------------------------------------------------------------------------------------|------------------|---------------------------------------------------------------------------------------------------------------------------------------------------------------------|---------------------|
| Material 1: Material 2: Material 3: Material 4: Gsc Material Description: Stratum Description: | Clay | | | Geologic Formation: Geologic Group: Geologic Period: Depositional Gen: | |
| | | CLAY GRAY MEDIUM PLASTICITY STIFF **Note: Many records provided by the department have a truncated [Stratum Description] field. | | | |
| Geology Stratum ID: Top Depth: Bottom Depth: Material Color: Material 1: Material 2: Material 3: Material 4: Gsc Material Description: Stratum Description: | 6557409 9.1 9.6 Grey Clay Silt Layered | | | Mat Consistency: Material Moisture: Material Texture: Non Geo Mat Type: Geologic Formation: Geologic Group: Geologic Period: Depositional Gen: | Soft Medium |
| | | MEDIUM SOFT GRAY CLAY AND SILT IN 1/4 LAYERS **Note: Many records provided by the department have a truncated [Stratum Description] field. | | | |
| Geology Stratum ID: Top Depth: Bottom Depth: Material Color: Material 1: Material 2: Material 3: Material 4: Gsc Material Description: Stratum Description: | 6557407 3 7.6 Grey Clay Layered | | | Mat Consistency: Material Moisture: Material Texture: Non Geo Mat Type: Geologic Formation: Geologic Group: Geologic Period: Depositional Gen: | Soft Medium |
| | | CLAY GRAY HIGH PLASTICITY STIFF WITH MEDIUM SOFT LAYERS **Note: Many records provided by the department have a truncated [Stratum Description] field. | | | |
| Geology Stratum ID: Top Depth: Bottom Depth: Material Color: Material 1: Material 2: Material 3: Material 4: Gsc Material Description: Stratum Description: | 6557405 0 1.5 Fill Sand Silt Cinders | | | Mat Consistency: Material Moisture: Material Texture: Non Geo Mat Type: Geologic Formation: Geologic Group: Geologic Period: Depositional Gen: | Fine |
| | | FILL SILTY FINE SAND WITH CINDERS **Note: Many records provided by the department have a truncated [Stratum Description] field. | | | |
| Geology Stratum ID: Top Depth: Bottom Depth: Material Color: Material 1: Material 2: Material 3: Material 4: Gsc Material Description: Stratum Description: | 6557411 10.7 11.5 Till Sand | | | Mat Consistency: Material Moisture: Material Texture: Non Geo Mat Type: Geologic Formation: Geologic Group: Geologic Period: Depositional Gen: | Dense Medium |
| | | MEDIUM DENSE SANDY TILL **Note: Many records provided by the department have a truncated [Stratum Description] field. | | | |
| Geology Stratum ID: Top Depth: Bottom Depth: Material Color: Material 1: Material 2: Material 3: Material 4: Gsc Material Description: Stratum Description: | 6557406 1.5 3 Sand Silt | | | Mat Consistency: Material Moisture: Material Texture: Non Geo Mat Type: Geologic Formation: Geologic Group: Geologic Period: Depositional Gen: | Dense Medium |
| | | MEDIUM DENSE SILTY FINE SAND **Note: Many records provided by the department have a truncated [Stratum Description] field. | | | |

| Map Key | Number of Records | Direction/ Distance (m) | Elev/Diff (m) | Site | DB |
|----------------------------------------|----------------------------------------------------------------------------------------------------------------|----------------------------|------------------|----------------------------|----------------|
| Description] field. | | | | | |
| Geology Stratum ID: | 6557413 | | | Mat Consistency: | |
| Top Depth: | 13.1 | | | Material Moisture: | |
| Bottom Depth: | 14.7 | | | Material Texture: | |
| Material Color: | | | | Non Geo Mat Type: | |
| Material 1: | Limestone | | | Geologic Formation: | |
| Material 2: | Shale | | | Geologic Group: | |
| Material 3: | | | | Geologic Period: | |
| Material 4: | | | | Depositional Gen: | |
| Gsc Material Description: | | | | | |
| Stratum Description: | SHALEY LIMESTONE **Note: Many records provided by the department have a truncated [Stratum Description] field. | | | | |
| Geology Stratum ID: | 6557410 | | | Mat Consistency: | Loose |
| Top Depth: | 9.6 | | | Material Moisture: | |
| Bottom Depth: | 10.7 | | | Material Texture: | |
| Material Color: | | | | Non Geo Mat Type: | |
| Material 1: | Till | | | Geologic Formation: | |
| Material 2: | Sand | | | Geologic Group: | |
| Material 3: | | | | Geologic Period: | |
| Material 4: | | | | Depositional Gen: | |
| Gsc Material Description: | | | | | |
| Stratum Description: | LOOSE SANDY TILL **Note: Many records provided by the department have a truncated [Stratum Description] field. | | | | |
| 43 | 1 of 1 | WSW/162.6 | 74.9 / 2.00 | ON | BORE |
| Borehole ID: | 613186 | | | Inclin FLG: | No |
| OGF ID: | 215514489 | | | SP Status: | Initial Entry |
| Status: | | | | Surv Elev: | No |
| Type: | Borehole | | | Piezometer: | No |
| Use: | | | | Primary Name: | |
| Completion Date: | | | | Municipality: | |
| Static Water Level: | 10.1 | | | Lot: | |
| Primary Water Use: | | | | Township: | |
| Sec. Water Use: | | | | Latitude DD: | 45.408637 |
| Total Depth m: | -999 | | | Longitude DD: | -75.696322 |
| Depth Ref: | Ground Surface | | | UTM Zone: | 18 |
| Depth Elev: | | | | Easting: | 445511 |
| Drill Method: | | | | Northing: | 5028582 |
| Orig Ground Elev m: | 68.6 | | | Location Accuracy: | |
| Elev Reliabil Note: | | | | Accuracy: | Not Applicable |
| DEM Ground Elev m: | 68.1 | | | | |
| Concession: | | | | | |
| Location D: | | | | | |
| Survey D: | | | | | |
| Comments: | | | | | |
| <u>Borehole Geology Stratum</u> | | | | | |
| Geology Stratum ID: | 218394069 | | | Mat Consistency: | |
| Top Depth: | 7.6 | | | Material Moisture: | |
| Bottom Depth: | 9.1 | | | Material Texture: | |
| Material Color: | | | | Non Geo Mat Type: | |
| Material 1: | Gravel | | | Geologic Formation: | |
| Material 2: | | | | Geologic Group: | |
| Material 3: | | | | Geologic Period: | |
| Material 4: | | | | Depositional Gen: | |
| Gsc Material Description: | | | | | |
| Stratum Description: | GRAVEL. | | | | |
| Geology Stratum ID: | 218394067 | | | Mat Consistency: | |

| Map Key | Number of Records | Direction/ Distance (m) | Elev/Diff (m) | Site | DB |
|---------------------------|-------------------|----------------------------------------------------------------------------------------------|------------------|---------------------|---------|
| Top Depth: | 0 | | | Material Moisture: | |
| Bottom Depth: | 2.4 | | | Material Texture: | |
| Material Color: | | | | Non Geo Mat Type: | |
| Material 1: | Sand | | | Geologic Formation: | |
| Material 2: | | | | Geologic Group: | |
| Material 3: | | | | Geologic Period: | |
| Material 4: | | | | Depositional Gen: | |
| Gsc Material Description: | | | | | |
| Stratum Description: | | SAND. | | | |
| Geology Stratum ID: | 218394068 | | | Mat Consistency: | |
| Top Depth: | 2.4 | | | Material Moisture: | |
| Bottom Depth: | 7.6 | | | Material Texture: | |
| Material Color: | | | | Non Geo Mat Type: | |
| Material 1: | Clay | | | Geologic Formation: | |
| Material 2: | | | | Geologic Group: | |
| Material 3: | | | | Geologic Period: | |
| Material 4: | | | | Depositional Gen: | |
| Gsc Material Description: | | | | | |
| Stratum Description: | | CLAY. | | | |
| Geology Stratum ID: | 218394070 | | | Mat Consistency: | Compact |
| Top Depth: | 9.1 | | | Material Moisture: | |
| Bottom Depth: | | | | Material Texture: | |
| Material Color: | Grey | | | Non Geo Mat Type: | |
| Material 1: | Bedrock | | | Geologic Formation: | |
| Material 2: | | | | Geologic Group: | |
| Material 3: | | | | Geologic Period: | |
| Material 4: | | | | Depositional Gen: | |
| Gsc Material Description: | | | | | |
| Stratum Description: | | BEDROCK. . TILL. GREY,COMPACT, WATER STABLE AT 191.7 FEET.BEDROCK,LIMESTONE, SHALE. GREY, FO | | | |

**Note: Many records provided by the department have a truncated [Stratum Description] field.

Source

| | | | |
|-----------------|------------------------------------------------------------------------------------|---------------|------------------------|
| Source Type: | Data Survey | Source Appl: | Spatial/Tabular |
| Source Orig: | Geological Survey of Canada | Source Iden: | 1 |
| Source Date: | 1956-1972 | Scale or Res: | Varies |
| Confidence: | H | Horizontal: | NAD27 |
| Observatio: | | Verticalda: | Mean Average Sea Level |
| Source Name: | Urban Geology Automated Information System (UGAIS) | | |
| Source Details: | File: OTTAWA2.txt RecordID: 056940 NTS_Sheet: 31G05G | | |
| Confiden 1: | Logged by professional. Exact and complete description of material and properties. | | |

Source List

| | | | |
|----------------------|----------------------------------------------------|-------------------|-------------------------------|
| Source Identifier: | 1 | Horizontal Datum: | NAD27 |
| Source Type: | Data Survey | Vertical Datum: | Mean Average Sea Level |
| Source Date: | 1956-1972 | Projection Name: | Universal Transverse Mercator |
| Scale or Resolution: | Varies | | |
| Source Name: | Urban Geology Automated Information System (UGAIS) | | |
| Source Originators: | Geological Survey of Canada | | |

| | | | | | |
|---------------------|---------------------------------------|---------------|---------------|----|------|
| 44 | 1 of 1 | SE/162.9 | 72.2 / -0.69 | ON | BORE |
| Borehole ID: | 847412 | Inclin FLG: | No | | |
| OGF ID: | 215589075 | SP Status: | Initial Entry | | |
| Status: | Decommissioned | Surv Elev: | No | | |
| Type: | Borehole | Piezometer: | No | | |
| Use: | Geotechnical/Geological Investigation | Primary Name: | | | |
| Completion Date: | 07-FEB-1962 | Municipality: | | | |
| Static Water Level: | | Lot: | LOT F | | |

| Map Key | Number of Records | Direction/ Distance (m) | Elev/Diff (m) | Site | DB |
|---------------------|----------------------|------------------------------------------|------------------|--------------------|------------------|
| Primary Water Use: | | | | Township: | NEPEAN |
| Sec. Water Use: | | | | Latitude DD: | 45.408147 |
| Total Depth m: | 3.2 | | | Longitude DD: | -75.693667 |
| Depth Ref: | Ground Surface | | | UTM Zone: | 18 |
| Depth Elev: | | | | Easting: | 445718 |
| Drill Method: | Diamond Drill | | | Northing: | 5028526 |
| Orig Ground Elev m: | 68.9 | | | Location Accuracy: | |
| Elev Reliabil Note: | | | | Accuracy: | Within 10 metres |
| DEM Ground Elev m: | 71.7 | | | | |
| Concession: | | BROKEN FRONT C | | | |
| Location D: | | | | | |
| Survey D: | | | | | |
| Comments: | | NO INFORMATION ON THE STATIC WATER LEVEL | | | |

Borehole Geology Stratum

| | | | |
|----------------------------------|--------------------------------------------------------------------------------------------------------------------------------------|----------------------------|--------|
| Geology Stratum ID: | 6557420 | Mat Consistency: | |
| Top Depth: | 0 | Material Moisture: | |
| Bottom Depth: | .8 | Material Texture: | |
| Material Color: | | Non Geo Mat Type: | |
| Material 1: | Fill | Geologic Formation: | |
| Material 2: | Sand | Geologic Group: | |
| Material 3: | Gravel | Geologic Period: | |
| Material 4: | Cinders | Depositional Gen: | |
| Gsc Material Description: | | | |
| Stratum Description: | FILL SAND WITH SOME GRAVEL AND CINDERS **Note: Many records provided by the department have a truncated [Stratum Description] field. | | |
| | | | |
| Geology Stratum ID: | 6557421 | Mat Consistency: | Dense |
| Top Depth: | .8 | Material Moisture: | |
| Bottom Depth: | 3.1 | Material Texture: | Medium |
| Material Color: | | Non Geo Mat Type: | |
| Material 1: | Sand | Geologic Formation: | |
| Material 2: | Silt | Geologic Group: | |
| Material 3: | | Geologic Period: | |
| Material 4: | | Depositional Gen: | |
| Gsc Material Description: | | | |
| Stratum Description: | MEDIUM DENSE SILTY SAND **Note: Many records provided by the department have a truncated [Stratum Description] field. | | |
| | | | |
| Geology Stratum ID: | 6557422 | Mat Consistency: | Stiff |
| Top Depth: | 3.1 | Material Moisture: | |
| Bottom Depth: | 3.2 | Material Texture: | |
| Material Color: | Grey | Non Geo Mat Type: | |
| Material 1: | Clay | Geologic Formation: | |
| Material 2: | Silt | Geologic Group: | |
| Material 3: | | Geologic Period: | |
| Material 4: | | Depositional Gen: | |
| Gsc Material Description: | | | |
| Stratum Description: | STIFF SILTY GRAY CLAY **Note: Many records provided by the department have a truncated [Stratum Description] field. | | |

| | | | | | |
|--------------------------|-------------------------------|------------------|--------------------|------------------------------------------------|----|
| 45 | 1 of 3 | NNE/163.2 | 73.9 / 1.00 | 400 McLeod Street Ottawa ON K2P 1A6 | CA |
| Certificate #: | 3761-4UMTZX | | | | |
| Application Year: | 01 | | | | |
| Issue Date: | 4/20/01 | | | | |
| Approval Type: | Municipal & Private sewage | | | | |
| Status: | Approved | | | | |
| Application Type: | New Certificate of Approval | | | | |
| Client Name: | Domicile Holdings (2000) Inc. | | | | |
| Client Address: | 371A Richmond Road | | | | |
| Client City: | Ottawa | | | | |

| Map Key | Number of Records | Direction/ Distance (m) | Elev/Diff (m) | Site | DB |
|----------------------------------|-------------------|---------------------------------------------------------------------------------------------------------------------------------------------------------------------|------------------|-------------------------------------------------------------------------|-------------|
| Client Postal Code: | | K2A 0E7 | | | |
| Project Description: | | This application is for the construction of a stormwater management facility to serve the Flora/McLeod development project. | | | |
| Contaminants: | | | | | |
| Emission Control: | | | | | |
| 45 | 2 of 3 | NNE/163.2 | 73.9 / 1.00 | Domicile Holdings (2000) Inc. 400 McLeod Street Ottawa ON K2A 0E7 | ECA |
| Approval No: | | 3761-4UMTZX | | MOE District: | Ottawa |
| Approval Date: | | 2001-04-20 | | City: | |
| Status: | | Approved | | Longitude: | -75.69377 |
| Record Type: | | ECA | | Latitude: | 45.41085 |
| Link Source: | | IDS | | Geometry X: | |
| SWP Area Name: | | Rideau Valley | | Geometry Y: | |
| Approval Type: | | ECA-MUNICIPAL AND PRIVATE SEWAGE WORKS | | | |
| Project Type: | | MUNICIPAL AND PRIVATE SEWAGE WORKS | | | |
| Business Name: | | Domicile Holdings (2000) Inc. | | | |
| Address: | | 400 McLeod Street | | | |
| Full Address: | | | | | |
| Full PDF Link: | | https://www.accessenvironment.ene.gov.on.ca/instruments/8003-4TZL66-14.pdf | | | |
| PDF Site Location: | | | | | |
| 45 | 3 of 3 | NNE/163.2 | 73.9 / 1.00 | 400 McLeod Street 400 McLeod St., Ottawa OTTAWA ON | SPL |
| Ref No: | | 1-238KHH | | Municipality No: | |
| Year: | | | | Nature of Damage: | |
| Incident Dt: | | 8/8/2022 11:00:00 PM | | Discharger Report: | |
| Dt MOE Arvl on Scn: | | | | Material Group: | |
| MOE Reported Dt: | | 8/12/2022 3:51:14 PM | | Impact to Health: | 0 No Impact |
| Dt Document Closed: | | | | Agency Involved: | |
| Site No: | | | | | |
| MOE Response: | | Desktop Response | | | |
| Site County/District: | | | | | |
| Site Geo Ref Meth: | | | | | |
| Site District Office: | | Ottawa District Office | | | |
| Nearest Watercourse: | | | | | |
| Site Name: | | 400 McLeod Street | | | |
| Site Address: | | 400 McLeod St., Ottawa | | | |
| Site Region: | | | | | |
| Site Municipality: | | OTTAWA | | | |
| Site Lot: | | | | | |
| Site Conc: | | | | | |
| Site Geo Ref Accu: | | | | | |
| Site Map Datum: | | | | | |
| Northing: | | | | | |
| Easting: | | | | | |
| Entity Operating Name: | | | | | |
| Client Name: | | | | | |
| Client Type: | | | | | |
| Source Type: | | | | | |
| Incident Cause: | | | | | |
| Incident Preceding Spill: | | | | | |
| Incident Reason: | | | | | |
| Incident Summary: | | City of Ottawa: antifreeze coolant to cb | | | |
| Environment Impact: | | 1 Minor Impact | | | |
| Health Env Consequence: | | | | | |
| Nature of Impact: | | | | | |
| Contaminant Qty: | | 1 other - see notes | | | |

| Map Key | Number of Records | Direction/ Distance (m) | Elev/Diff (m) | Site | DB |
|----------------------------------------------------------------------------------------------------------------------------------------------------------------------------------------------------------------------------------------------------------------------------------------------------------------------------------------------------------------------------------------------------------------------------------------------------------------------------------------------------------------------------------------------------------------------------------------------------------------------------------------------------------------------------------------------------------------------------|-------------------|----------------------------|------------------|------|------|
| Contaminant Qty 1: Contaminant Unit: Contaminant Code: Contaminant Name: HYDRAULIC OIL Contaminant Limit 1: Contam Limit Freq 1: Contaminant UN No 1: Receiving Medium: Land Activity Preceding Spill: Property 2nd Watershed: Lower Ottawa Property Tertiary Watershed: 02LA-Rideau Sector Type: SAC Action Class: Waste (Exemptions) Call Report Locatn Geodata: {"integration_ids":["PR00003895067"],"wks":["POINT (-75.6938594000 45.4109954000)","creation_date":"2022-08-12"} Time Reported: System Facility Address: 400 MCLEOD ST, OTTAWA, ON K2P 1A6 | | | | | |
| 46 | 1 of 1 | SE/164.1 | 74.3 / 1.39 | ON | BORE |
| Borehole ID: 847404 OGF ID: 215589067 Status: Decommissioned Type: Borehole Use: Geotechnical/Geological Investigation Completion Date: 12-JAN-1960 Static Water Level: 2.2 Primary Water Use: Sec. Water Use: Total Depth m: 15.8 Depth Ref: Ground Surface Depth Elev: Drill Method: Diamond Drill Orig Ground Elev m: 69.3 Elev Reliabil Note: DEM Ground Elev m: 71.5 Concession: BROKEN FRONT C Location D: Survey D: Comments: | | | | | |
| Inclin FLG: No SP Status: Initial Entry Surv Elev: No Piezometer: No Primary Name: Municipality: Lot: LOT F Township: NEPEAN Latitude DD: 45.408402 Longitude DD: -75.693133 UTM Zone: 18 Easting: 445760 Northing: 5028554 Location Accuracy: Accuracy: Within 10 metres | | | | | |
| <u>Borehole Geology Stratum</u> | | | | | |
| Geology Stratum ID: 6557356 Top Depth: 3 Bottom Depth: 10.2 Material Color: Grey Material 1: Clay Material 2: Sand Material 3: Material 4: Gsc Material Description: Stratum Description: CLAY GRAY WITH A LITTLE SAND HIGHT PLASTICITY MEDIUM SOFT TO STIFF **Note: Many records provided by the department have a truncated [Stratum Description] field. | | | | | |
| Mat Consistency: Soft Material Moisture: Material Texture: Medium Non Geo Mat Type: Geologic Formation: Geologic Group: Geologic Period: Depositional Gen: | | | | | |
| Geology Stratum ID: 6557358 Top Depth: 11.9 Bottom Depth: 13 Material Color: Material 1: Till Material 2: Shale Material 3: | | | | | |
| Mat Consistency: Dense Material Moisture: Material Texture: Non Geo Mat Type: Geologic Formation: Geologic Group: Geologic Period: | | | | | |

| Map Key | Number of Records | Direction/ Distance (m) | Elev/Diff (m) | Site | DB |
|--------------------------------------------------------------------------------------------------------------------------------------------------------------------------------------------------------------------------------------------------------------|----------------------|----------------------------|------------------|-------------------------------------------------------------------------------------------------------------------------------------------------------------------------------------------------------------------------------------------------------------------------------------------------------------------------------------------------------------------------|------|
| <hr/> | | | | | |
| Material 4: Gsc Material Description: Stratum Description: | | | | Depositional Gen: DENSE TILL WITH SOME SHALE PARTICLES **Note: Many records provided by the department have a truncated [Stratum Description] field. | |
| Geology Stratum ID: Top Depth: Bottom Depth: Material Color: Material 1: Material 2: Material 3: Material 4: Gsc Material Description: Stratum Description: | | | | Mat Consistency: Material Moisture: Material Texture: Non Geo Mat Type: Geologic Formation: Geologic Group: Geologic Period: Depositional Gen: Fill **Note: Many records provided by the department have a truncated [Stratum Description] field. | |
| Geology Stratum ID: Top Depth: Bottom Depth: Material Color: Material 1: Material 2: Material 3: Material 4: Gsc Material Description: Stratum Description: | | | | Mat Consistency: Material Moisture: Material Texture: Non Geo Mat Type: Geologic Formation: Geologic Group: Geologic Period: Depositional Gen: Fine Sand **Note: Many records provided by the department have a truncated [Stratum Description] field. | |
| Geology Stratum ID: Top Depth: Bottom Depth: Material Color: Material 1: Material 2: Material 3: Material 4: Gsc Material Description: Stratum Description: | | | | Mat Consistency: Material Moisture: Material Texture: Non Geo Mat Type: Geologic Formation: Geologic Group: Geologic Period: Depositional Gen: Dense Fine | |
| Geology Stratum ID: Top Depth: Bottom Depth: Material Color: Material 1: Material 2: Material 3: Material 4: Gsc Material Description: Stratum Description: | | | | Mat Consistency: Material Moisture: Material Texture: Non Geo Mat Type: Geologic Formation: Geologic Group: Geologic Period: Depositional Gen: DENSE SANDY SILT **Note: Many records provided by the department have a truncated [Stratum Description] field. | |
| Geology Stratum ID: Top Depth: Bottom Depth: Material Color: Material 1: Material 2: Material 3: Material 4: Gsc Material Description: Stratum Description: | | | | Mat Consistency: Material Moisture: Material Texture: Non Geo Mat Type: Geologic Formation: Geologic Group: Geologic Period: Depositional Gen: Limestone Shale SHALEY LIMESTONE **Note: Many records provided by the department have a truncated [Stratum Description] field. | |
| Geology Stratum ID: Top Depth: Bottom Depth: Material Color: Material 1: Material 2: Material 3: Material 4: Gsc Material Description: Stratum Description: | | | | Mat Consistency: Material Moisture: Material Texture: Non Geo Mat Type: Geologic Formation: Geologic Group: Geologic Period: Depositional Gen: Limestone Shale SHALEY LIMESTONE **Note: Many records provided by the department have a truncated [Stratum Description] field. | |
| <hr/> | | | | | |
| 47 | 1 of 1 | SSE/166.2 | 71.6 / -1.31 | ON | BORE |

| Map Key | Number of Records | Direction/ Distance (m) | Elev/Diff (m) | Site | DB |
|--------------------------------------------|---------------------------------------|-------------------------------------------|-----------------------------------------------------------------------------------------------|----------------------------|-------------------|
| <hr/> | | | | | |
| Borehole ID: | 847407 | | | Inclin FLG: | No |
| OGF ID: | 215589070 | | | SP Status: | Initial Entry |
| Status: | Decommissioned | | | Surv Elev: | No |
| Type: | Borehole | | | Piezometer: | No |
| Use: | Geotechnical/Geological Investigation | | | Primary Name: | |
| Completion Date: | 12-JAN-1962 | | | Municipality: | |
| Static Water Level: | 1.9 | | | Lot: | LOT F |
| Primary Water Use: | | | | Township: | NEPEAN |
| Sec. Water Use: | | | | Latitude DD: | 45.408037 |
| Total Depth m: | 15.4 | | | Longitude DD: | -75.693934 |
| Depth Ref: | Ground Surface | | | UTM Zone: | 18 |
| Depth Elev: | | | | Easting: | 445697 |
| Drill Method: | Diamond Drill | | | Northing: | 5028514 |
| Orig Ground Elev m: | 68.8 | | | Location Accuracy: | |
| Elev Reliabil Note: | | | | Accuracy: | Within 100 metres |
| DEM Ground Elev m: | 72.3 | | | | |
| Concession: | | BROKEN FRONT C | | | |
| Location D: | | | | | |
| Survey D: | | | | | |
| Comments: | | | | | |
| <u>Borehole Geology Stratum</u> | | | | | |
| Geology Stratum ID: | 6557386 | | | Mat Consistency: | Stiff |
| Top Depth: | 2.6 | | | Material Moisture: | |
| Bottom Depth: | 5.1 | | | Material Texture: | |
| Material Color: | Grey | | | Non Geo Mat Type: | |
| Material 1: | Clay | | | Geologic Formation: | |
| Material 2: | | | | Geologic Group: | |
| Material 3: | | | | Geologic Period: | |
| Material 4: | | | | Depositional Gen: | |
| Gsc Material Description: | | | | | |
| Stratum Description: | | CLAY GRAY FISSURED HIGH PLASTICITY STIFF | **Note: Many records provided by the department have a truncated [Stratum Description] field. | | |
| Geology Stratum ID: | 6557389 | | | Mat Consistency: | Dense |
| Top Depth: | 8.1 | | | Material Moisture: | |
| Bottom Depth: | 9.9 | | | Material Texture: | Medium |
| Material Color: | | | | Non Geo Mat Type: | |
| Material 1: | Sand | | | Geologic Formation: | |
| Material 2: | | | | Geologic Group: | |
| Material 3: | | | | Geologic Period: | |
| Material 4: | | | | Depositional Gen: | |
| Gsc Material Description: | | | | | |
| Stratum Description: | | MEDIUM DENSE FINE SAND WITH A LOOSE LAYER | **Note: Many records provided by the department have a truncated [Stratum Description] field. | | |
| Geology Stratum ID: | 6557390 | | | Mat Consistency: | Loose |
| Top Depth: | 9.9 | | | Material Moisture: | |
| Bottom Depth: | 10.7 | | | Material Texture: | |
| Material Color: | | | | Non Geo Mat Type: | |
| Material 1: | Till | | | Geologic Formation: | |
| Material 2: | | | | Geologic Group: | |
| Material 3: | | | | Geologic Period: | |
| Material 4: | | | | Depositional Gen: | |
| Gsc Material Description: | | | | | |
| Stratum Description: | | LOOSE TILL | **Note: Many records provided by the department have a truncated [Stratum Description] field. | | |
| Geology Stratum ID: | 6557391 | | | Mat Consistency: | Dense |
| Top Depth: | 10.7 | | | Material Moisture: | |
| Bottom Depth: | 11.3 | | | Material Texture: | |
| Material Color: | | | | Non Geo Mat Type: | |
| Material 1: | Till | | | Geologic Formation: | |
| Material 2: | | | | Geologic Group: | |

| Map Key | Number of Records | Direction/ Distance (m) | Elev/Diff (m) | Site | DB |
|----------------------------------|-------------------|-----------------------------------------------------------------------------------------------------------------------------------------------------|------------------|----------------------------|--------|
| <hr/> | | | | | |
| Material 3: | | | | Geologic Period: | |
| Material 4: | | | | Depositional Gen: | |
| Gsc Material Description: | | | | | |
| Stratum Description: | | DENSE TILL **Note: Many records provided by the department have a truncated [Stratum Description] field. | | | |
| Geology Stratum ID: | 6557392 | | | Mat Consistency: | |
| Top Depth: | 11.3 | | | Material Moisture: | |
| Bottom Depth: | 13.2 | | | Material Texture: | |
| Material Color: | | | | Non Geo Mat Type: | |
| Material 1: | Limestone | | | Geologic Formation: | |
| Material 2: | Shale | | | Geologic Group: | |
| Material 3: | | | | Geologic Period: | |
| Material 4: | | | | Depositional Gen: | |
| Gsc Material Description: | | | | | |
| Stratum Description: | | SHALEY LIMESTONE **Note: Many records provided by the department have a truncated [Stratum Description] field. | | | |
| Geology Stratum ID: | 6557387 | | | Mat Consistency: | Stiff |
| Top Depth: | 5.1 | | | Material Moisture: | |
| Bottom Depth: | 7.6 | | | Material Texture: | |
| Material Color: | Grey | | | Non Geo Mat Type: | |
| Material 1: | Clay | | | Geologic Formation: | |
| Material 2: | | | | Geologic Group: | |
| Material 3: | | | | Geologic Period: | |
| Material 4: | | | | Depositional Gen: | |
| Gsc Material Description: | | | | | |
| Stratum Description: | | CLAY GRAY HIGH PLASTICITY STIFF **Note: Many records provided by the department have a truncated [Stratum Description] field. | | | |
| Geology Stratum ID: | 6557384 | | | Mat Consistency: | Dense |
| Top Depth: | 1.5 | | | Material Moisture: | |
| Bottom Depth: | 2 | | | Material Texture: | Medium |
| Material Color: | | | | Non Geo Mat Type: | |
| Material 1: | Sand | | | Geologic Formation: | |
| Material 2: | | | | Geologic Group: | |
| Material 3: | | | | Geologic Period: | |
| Material 4: | | | | Depositional Gen: | |
| Gsc Material Description: | | | | | |
| Stratum Description: | | MEDIUM DENSE FINE SAND **Note: Many records provided by the department have a truncated [Stratum Description] field. | | | |
| Geology Stratum ID: | 6557388 | | | Mat Consistency: | Dense |
| Top Depth: | 7.6 | | | Material Moisture: | |
| Bottom Depth: | 8.1 | | | Material Texture: | Medium |
| Material Color: | | | | Non Geo Mat Type: | |
| Material 1: | Silt | | | Geologic Formation: | |
| Material 2: | Sand | | | Geologic Group: | |
| Material 3: | Clay | | | Geologic Period: | |
| Material 4: | Gravel | | | Depositional Gen: | |
| Gsc Material Description: | | | | | |
| Stratum Description: | | MEDIUM DENSE SANDY SILT WITH A LITTLE CLAY AND GRAVEL **Note: Many records provided by the department have a truncated [Stratum Description] field. | | | |
| Geology Stratum ID: | 6557383 | | | Mat Consistency: | |
| Top Depth: | 0 | | | Material Moisture: | |
| Bottom Depth: | 1.5 | | | Material Texture: | |
| Material Color: | | | | Non Geo Mat Type: | |
| Material 1: | Fill | | | Geologic Formation: | |
| Material 2: | Silt | | | Geologic Group: | |
| Material 3: | Sand | | | Geologic Period: | |
| Material 4: | Clay | | | Depositional Gen: | |
| Gsc Material Description: | | | | | |
| Stratum Description: | | FILL (SILT, SAND, CLAY AND A FEW PIECES OF COAL) **Note: Many records provided by the department have a truncated [Stratum Description] field. | | | |
| Geology Stratum ID: | 6557393 | | | Mat Consistency: | |

| Map Key | Number of Records | Direction/ Distance (m) | Elev/Diff (m) | Site | DB |
|---------------------------|-----------------------------------------|----------------------------------------------------------------------------------------------------------------------------------------------|------------------|----------------------------------------------------------------------------------|-------|
| Top Depth: | 13.2 | | | Material Moisture: | |
| Bottom Depth: | 13.9 | | | Material Texture: | |
| Material Color: | | | | Non Geo Mat Type: | |
| Material 1: | Limestone | | | Geologic Formation: | |
| Material 2: | Shale | | | Geologic Group: | |
| Material 3: | | | | Geologic Period: | |
| Material 4: | | | | Depositional Gen: | |
| Gsc Material Description: | | | | | |
| Stratum Description: | | SHALEY LIMESTONE **Note: Many records provided by the department have a truncated [Stratum Description] field. | | | |
| Geology Stratum ID: | 6557394 | | | Mat Consistency: | |
| Top Depth: | 13.9 | | | Material Moisture: | |
| Bottom Depth: | 15.4 | | | Material Texture: | |
| Material Color: | | | | Non Geo Mat Type: | |
| Material 1: | Limestone | | | Geologic Formation: | |
| Material 2: | Shale | | | Geologic Group: | |
| Material 3: | | | | Geologic Period: | |
| Material 4: | | | | Depositional Gen: | |
| Gsc Material Description: | | | | | |
| Stratum Description: | | SHALEY LIMESTONE **Note: Many records provided by the department have a truncated [Stratum Description] field. | | | |
| Geology Stratum ID: | 6557385 | | | Mat Consistency: | Loose |
| Top Depth: | 2 | | | Material Moisture: | |
| Bottom Depth: | 2.6 | | | Material Texture: | |
| Material Color: | | | | Non Geo Mat Type: | |
| Material 1: | Silt | | | Geologic Formation: | |
| Material 2: | Sand | | | Geologic Group: | |
| Material 3: | Clay | | | Geologic Period: | |
| Material 4: | | | | Depositional Gen: | |
| Gsc Material Description: | | | | | |
| Stratum Description: | | LOOSE SANDY SILT WITH A LAYER OF FISSURED CLAY **Note: Many records provided by the department have a truncated [Stratum Description] field. | | | |
| 48 | 1 of 1 | NW/167.3 | 74.4 / 1.55 | NATURAL IMPRESSIONS LANDSCAPING 429 MCLEOD ST., OTTAWA, ON, K1R 5P5, CA ON | PINC |
| Incident Id: | | | | Pipe Material: | |
| Incident No: | 1298880 | | | Fuel Category: | |
| Incident Reported Dt: | 12/10/2013 | | | Health Impact: | |
| Type: | FS-Pipeline Incident | | | Environment Impact: | |
| Status Code: | | | | Property Damage: | |
| Tank Status: | Pipeline Damage Reason Est | | | Service Interrupt: | |
| Task No: | | | | Enforce Policy: | |
| Spills Action Centre: | | | | Public Relation: | |
| Fuel Type: | | | | Pipeline System: | |
| Fuel Occurrence Tp: | | | | PSIG: | |
| Date of Occurrence: | | | | Attribute Category: | |
| Occurrence Start Dt: | | | | Regulator Location: | |
| Depth: | | | | Method Details: | |
| Customer Acct Name: | NATURAL IMPRESSIONS LANDSCAPING | | | | |
| Incident Address: | 429 MCLEOD ST., OTTAWA, ON, K1R 5P5, CA | | | | |
| Operation Type: | | | | | |
| Pipeline Type: | | | | | |
| Regulator Type: | | | | | |
| Summary: | | | | | |
| Reported By: | | | | | |
| Affiliation: | | | | | |
| Occurrence Desc: | | | | | |
| Damage Reason: | | | | | |
| Notes: | | | | | |

| Map Key | Number of Records | Direction/ Distance (m) | Elev/Diff (m) | Site | DB |
|---------------------------------------------------------------------------------------------------------------------------------------------------------------------------------------------------------------------------------------------------------------------------------------------------------------------------------------------------------------------------------------------------------------------------------------------------------------------------------------------------------------------------------------------------------------------------------------------------------------------------------------------------------------------------------------------------------------------------------------------------------------------------------------------------------------------------------------------------------------------------------------------------------------------------------------------------------------------------------------------------------------------------------------------------------------------------------------------------------------------------------------------------------------------------------|-------------------|----------------------------|------------------|------|----------------------|
| 49 | 1 of 1 | ESE/168.9 | 77.3 / 4.39 | ON | BORE |
| <div> <div> Borehole ID: 847550 OGF ID: 215589207 Status: Decommissioned Type: Borehole Use: Geotechnical/Geological Investigation Completion Date: 24-FEB-1962 Static Water Level: 2.6 Primary Water Use: Sec. Water Use: Total Depth m: 17.5 Depth Ref: Ground Surface Depth Elev: Drill Method: Diamond Drill Orig Ground Elev m: 69.5 Elev Reliabil Note: DEM Ground Elev m: 71.8 Concession: BROKEN FRONT C Location D: Survey D: Comments: </div> <div> Inclin FLG: No SP Status: Initial Entry Surv Elev: No Piezometer: No Primary Name: Municipality: Lot: LOT F Township: NEPEAN Latitude DD: 45.408702 Longitude DD: -75.692728 UTM Zone: 18 Easting: 445792 Northing: 5028587 Location Accuracy: Accuracy: Within 10 metres </div> </div> | | | | | |
| <u>Borehole Geology Stratum</u> | | | | | |
| <div> <div> Geology Stratum ID: 6557936 Top Depth: 0 Bottom Depth: 1.8 Material Color: Material 1: Fill Material 2: Fine Sand Material 3: Silt Material 4: Topsoil Gsc Material Description: Stratum Description: FILL SILTY FINE SAND AND A TOPSOIL POCKET **Note: Many records provided by the department have a truncated [Stratum Description] field. </div> <div> Mat Consistency: Material Moisture: Material Texture: Non Geo Mat Type: Geologic Formation: Geologic Group: Geologic Period: Depositional Gen: </div> </div> | | | | | |
| <div> <div> Geology Stratum ID: 6557941 Top Depth: 9.8 Bottom Depth: 11.3 Material Color: Grey Material 1: Clay Material 2: Silt Material 3: Material 4: Gsc Material Description: Stratum Description: CLAY GREY SILTY STIFF **Note: Many records provided by the department have a truncated [Stratum Description] field. </div> <div> Mat Consistency: Stiff Material Moisture: Material Texture: Non Geo Mat Type: Geologic Formation: Geologic Group: Geologic Period: Depositional Gen: </div> </div> | | | | | |
| <div> <div> Geology Stratum ID: 6557943 Top Depth: 11.7 Bottom Depth: 12 Material Color: Material 1: Silt Material 2: Fine Sand Material 3: Material 4: Gsc Material Description: Stratum Description: SILT WITH SOME FINE SAND **Note: Many records provided by the department have a truncated [Stratum Description] field. </div> <div> Mat Consistency: Material Moisture: Material Texture: Non Geo Mat Type: Geologic Formation: Geologic Group: Geologic Period: Depositional Gen: </div> </div> | | | | | |
| <div> <div> Geology Stratum ID: 6557944 Top Depth: 12 </div> <div> Mat Consistency: Dense Material Moisture: </div> </div> | | | | | |

| Map Key | Number of Records | Direction/ Distance (m) | Elev/Diff (m) | Site | DB |
|---------------------------|-------------------|----------------------------------------------------|-----------------------------------------------------------------------------------------------|---------------------|--------|
| Bottom Depth: | 13.9 | | | Material Texture: | |
| Material Color: | | | | Non Geo Mat Type: | |
| Material 1: | Till | | | Geologic Formation: | |
| Material 2: | | | | Geologic Group: | |
| Material 3: | | | | Geologic Period: | |
| Material 4: | | | | Depositional Gen: | |
| Gsc Material Description: | | | | | |
| Stratum Description: | | DENSE TILL | **Note: Many records provided by the department have a truncated [Stratum Description] field. | | |
| Geology Stratum ID: | 6557937 | | | Mat Consistency: | Dense |
| Top Depth: | 1.8 | | | Material Moisture: | |
| Bottom Depth: | 3.1 | | | Material Texture: | Fine |
| Material Color: | | | | Non Geo Mat Type: | |
| Material 1: | Sand | | | Geologic Formation: | |
| Material 2: | Silt | | | Geologic Group: | |
| Material 3: | | | | Geologic Period: | |
| Material 4: | | | | Depositional Gen: | |
| Gsc Material Description: | | | | | |
| Stratum Description: | | MEDIUM DENSE FINE SAND WITH SOME SILT | **Note: Many records provided by the department have a truncated [Stratum Description] field. | | |
| Geology Stratum ID: | 6557940 | | | Mat Consistency: | |
| Top Depth: | 8.2 | | | Material Moisture: | |
| Bottom Depth: | 9.8 | | | Material Texture: | |
| Material Color: | Grey | | | Non Geo Mat Type: | |
| Material 1: | Clay | | | Geologic Formation: | |
| Material 2: | | | | Geologic Group: | |
| Material 3: | | | | Geologic Period: | |
| Material 4: | | | | Depositional Gen: | |
| Gsc Material Description: | | | | | |
| Stratum Description: | | CLAY GREY STIFF MEDIUM PLASTICITY | **Note: Many records provided by the department have a truncated [Stratum Description] field. | | |
| Geology Stratum ID: | 6557945 | | | Mat Consistency: | |
| Top Depth: | 13.9 | | | Material Moisture: | |
| Bottom Depth: | 15.9 | | | Material Texture: | |
| Material Color: | | | | Non Geo Mat Type: | |
| Material 1: | Limestone | | | Geologic Formation: | |
| Material 2: | Shale | | | Geologic Group: | |
| Material 3: | | | | Geologic Period: | |
| Material 4: | | | | Depositional Gen: | |
| Gsc Material Description: | | | | | |
| Stratum Description: | | SHALEY LIMESTONE | **Note: Many records provided by the department have a truncated [Stratum Description] field. | | |
| Geology Stratum ID: | 6557938 | | | Mat Consistency: | Stiff |
| Top Depth: | 3.1 | | | Material Moisture: | |
| Bottom Depth: | 5.6 | | | Material Texture: | |
| Material Color: | Grey | | | Non Geo Mat Type: | |
| Material 1: | Clay | | | Geologic Formation: | |
| Material 2: | | | | Geologic Group: | |
| Material 3: | | | | Geologic Period: | |
| Material 4: | | | | Depositional Gen: | |
| Gsc Material Description: | | | | | |
| Stratum Description: | | CLAY GREY STIFF WITH SOME FISSURES HIGH PLASTICITY | **Note: Many records provided by the department have a truncated [Stratum Description] field. | | |
| Geology Stratum ID: | 6557942 | | | Mat Consistency: | Soft |
| Top Depth: | 11.3 | | | Material Moisture: | |
| Bottom Depth: | 11.7 | | | Material Texture: | Medium |
| Material Color: | Grey | | | Non Geo Mat Type: | |
| Material 1: | Clay | | | Geologic Formation: | |
| Material 2: | Silt | | | Geologic Group: | |
| Material 3: | | | | Geologic Period: | |
| Material 4: | | | | Depositional Gen: | |
| Gsc Material Description: | | | | | |

| Map Key | Number of Records | Direction/ Distance (m) | Elev/Diff (m) | Site | DB |
|----------------------------------------|---------------------------------------|-------------------------------------------------------------------------------------------------------------------------------------------------------------------------|---------------------|----------------------------|------------------|
| Stratum Description: | | MEDIUM SOFT GREY CLAY AND SILT LAYERS **Note: Many records provided by the department have a truncated [Stratum Description] field. | | | |
| Geology Stratum ID: | 6557939 | | | Mat Consistency: | Stiff |
| Top Depth: | 5.6 | | | Material Moisture: | |
| Bottom Depth: | 8.2 | | | Material Texture: | |
| Material Color: | Grey | | | Non Geo Mat Type: | |
| Material 1: | Clay | | | Geologic Formation: | |
| Material 2: | | | | Geologic Group: | |
| Material 3: | | | | Geologic Period: | |
| Material 4: | | | | Depositional Gen: | |
| Gsc Material Description: | | | | | |
| Stratum Description: | | CLAY GREY STIFF HIGH PLASTICITY **Note: Many records provided by the department have a truncated [Stratum Description] field. | | | |
| 50 | 1 of 1 | SSE/169.5 | 71.9 / -1.00 | ON | BORE |
| Borehole ID: | 847411 | | | Inclin FLG: | No |
| OGF ID: | 215589074 | | | SP Status: | Initial Entry |
| Status: | Decommissioned | | | Surv Elev: | No |
| Type: | Borehole | | | Piezometer: | No |
| Use: | Geotechnical/Geological Investigation | | | Primary Name: | |
| Completion Date: | 08-FEB-1962 | | | Municipality: | |
| Static Water Level: | | | | Lot: | LOT F |
| Primary Water Use: | | | | Township: | NEPEAN |
| Sec. Water Use: | | | | Latitude DD: | 45.408038 |
| Total Depth m: | 3.7 | | | Longitude DD: | -75.693806 |
| Depth Ref: | Ground Surface | | | UTM Zone: | 18 |
| Depth Elev: | | | | Easting: | 445707 |
| Drill Method: | Diamond Drill | | | Northing: | 5028514 |
| Orig Ground Elev m: | 68.9 | | | Location Accuracy: | |
| Elev Reliabil Note: | | | | Accuracy: | Within 10 metres |
| DEM Ground Elev m: | 72.5 | | | | |
| Concession: | | BROKEN FRONT C | | | |
| Location D: | | | | | |
| Survey D: | | | | | |
| Comments: | | NO INFORMATION ON THE STATIC WATER LEVEL | | | |
| <u>Borehole Geology Stratum</u> | | | | | |
| Geology Stratum ID: | 6557417 | | | Mat Consistency: | |
| Top Depth: | 0 | | | Material Moisture: | |
| Bottom Depth: | 1.8 | | | Material Texture: | Fine |
| Material Color: | | | | Non Geo Mat Type: | |
| Material 1: | Fill | | | Geologic Formation: | |
| Material 2: | Sand | | | Geologic Group: | |
| Material 3: | Silt | | | Geologic Period: | |
| Material 4: | Gravel | | | Depositional Gen: | |
| Gsc Material Description: | | | | | |
| Stratum Description: | | FILL FINE SAND WITH SOME SILT AND A LITTLE GRAVEL AND A THIN CLAYEY LAYER **Note: Many records provided by the department have a truncated [Stratum Description] field. | | | |
| Geology Stratum ID: | 6557419 | | | Mat Consistency: | Soft |
| Top Depth: | 3.4 | | | Material Moisture: | |
| Bottom Depth: | 3.7 | | | Material Texture: | Medium |
| Material Color: | Grey | | | Non Geo Mat Type: | |
| Material 1: | Clay | | | Geologic Formation: | |
| Material 2: | Silt | | | Geologic Group: | |
| Material 3: | | | | Geologic Period: | |
| Material 4: | | | | Depositional Gen: | |
| Gsc Material Description: | | | | | |
| Stratum Description: | | MEDIUM SOFT SILTY GRAY CLAY **Note: Many records provided by the department have a truncated [Stratum Description] field. | | | |

| Map Key | Number of Records | Direction/ Distance (m) | Elev/Diff (m) | Site | DB |
|---------------------------|-----------------------------------------------------------------------------------------------------------------------|----------------------------|------------------|---------------------|--------|
| Geology Stratum ID: | 6557418 | | | Mat Consistency: | Dense |
| Top Depth: | 1.8 | | | Material Moisture: | |
| Bottom Depth: | 3.4 | | | Material Texture: | Medium |
| Material Color: | | | | Non Geo Mat Type: | |
| Material 1: | Sand | | | Geologic Formation: | |
| Material 2: | Silt | | | Geologic Group: | |
| Material 3: | | | | Geologic Period: | |
| Material 4: | | | | Depositional Gen: | |
| Gsc Material Description: | | | | | |
| Stratum Description: | MEDIUM DENSE SILTY SAND **Note: Many records provided by the department have a truncated [Stratum Description] field. | | | | |

| | | | | | |
|---------------------|---------------------------------------|-----------|-------------|--------------------|------------------|
| <u>51</u> | 1 of 1 | ESE/170.3 | 77.3 / 4.39 | ON | BORE |
| Borehole ID: | 847495 | | | Inclin FLG: | No |
| OGF ID: | 215589153 | | | SP Status: | Initial Entry |
| Status: | Decommissioned | | | Surv Elev: | No |
| Type: | Borehole | | | Piezometer: | No |
| Use: | Geotechnical/Geological Investigation | | | Primary Name: | |
| Completion Date: | 21-AUG-1961 | | | Municipality: | |
| Static Water Level: | | | | Lot: | LOT F |
| Primary Water Use: | | | | Township: | NEPEAN |
| Sec. Water Use: | | | | Latitude DD: | 45.408693 |
| Total Depth m: | 3.4 | | | Longitude DD: | -75.692715 |
| Depth Ref: | Ground Surface | | | UTM Zone: | 18 |
| Depth Elev: | | | | Easting: | 445793 |
| Drill Method: | Power auger | | | Northing: | 5028586 |
| Orig Ground Elev m: | 69.4 | | | Location Accuracy: | |
| Elev Reliabil Note: | | | | Accuracy: | Within 10 metres |
| DEM Ground Elev m: | 72 | | | | |
| Concession: | BROKEN FRONT C | | | | |
| Location D: | | | | | |
| Survey D: | | | | | |
| Comments: | | | | | |

Borehole Geology Stratum

| | | | | | |
|---------------------------|---------------------------------------------------------------------------------------------------------------|--|--|---------------------|------|
| Geology Stratum ID: | 6557733 | | | Mat Consistency: | |
| Top Depth: | .9 | | | Material Moisture: | |
| Bottom Depth: | 3 | | | Material Texture: | Fine |
| Material Color: | | | | Non Geo Mat Type: | |
| Material 1: | Sand | | | Geologic Formation: | |
| Material 2: | Silt | | | Geologic Group: | |
| Material 3: | | | | Geologic Period: | |
| Material 4: | | | | Depositional Gen: | |
| Gsc Material Description: | | | | | |
| Stratum Description: | SILTY FINE SAND **Note: Many records provided by the department have a truncated [Stratum Description] field. | | | | |
| Geology Stratum ID: | 6557734 | | | Mat Consistency: | |
| Top Depth: | 3 | | | Material Moisture: | |
| Bottom Depth: | 3.4 | | | Material Texture: | |
| Material Color: | | | | Non Geo Mat Type: | |
| Material 1: | Clay | | | Geologic Formation: | |
| Material 2: | | | | Geologic Group: | |
| Material 3: | | | | Geologic Period: | |
| Material 4: | | | | Depositional Gen: | |
| Gsc Material Description: | | | | | |
| Stratum Description: | CLAY **Note: Many records provided by the department have a truncated [Stratum Description] field. | | | | |
| Geology Stratum ID: | 6557731 | | | Mat Consistency: | |
| Top Depth: | 0 | | | Material Moisture: | |
| Bottom Depth: | .3 | | | Material Texture: | |

| Map Key | Number of Records | Direction/ Distance (m) | Elev/Diff (m) | Site | DB |
|----------------------------------|-------------------|----------------------------------------------------------------------------------------------------------------------------|---------------|----------------------------|------------|
| Material Color: | | | | Non Geo Mat Type: | Asphalt |
| Material 1: | Asphalt | | | Geologic Formation: | |
| Material 2: | crushed gravel | | | Geologic Group: | |
| Material 3: | | | | Geologic Period: | |
| Material 4: | | | | Depositional Gen: | |
| Gsc Material Description: | | | | | |
| Stratum Description: | | ASPHALT, CRUSHED STONE **Note: Many records provided by the department have a truncated [Stratum Description] field. | | | |
| Geology Stratum ID: | 6557732 | | | Mat Consistency: | |
| Top Depth: | .3 | | | Material Moisture: | |
| Bottom Depth: | .9 | | | Material Texture: | |
| Material Color: | | | | Non Geo Mat Type: | Cinder Ash |
| Material 1: | Fill | | | Geologic Formation: | |
| Material 2: | Sand | | | Geologic Group: | |
| Material 3: | Cinders | | | Geologic Period: | |
| Material 4: | | | | Depositional Gen: | |
| Gsc Material Description: | | | | | |
| Stratum Description: | | FILL SAND WITH CINDERS ASHES **Note: Many records provided by the department have a truncated [Stratum Description] field. | | | |

| | | | | | |
|----------------------------|----------------|---------|--------------|---------------------------|----------------|
| 52 | 1 of 1 | S/170.7 | 70.9 / -2.00 | ON | BORE |
| Borehole ID: | 613170 | | | Inclin FLG: | No |
| OGF ID: | 215514473 | | | SP Status: | Initial Entry |
| Status: | | | | Surv Elev: | No |
| Type: | Borehole | | | Piezometer: | No |
| Use: | | | | Primary Name: | |
| Completion Date: | AUG-1971 | | | Municipality: | |
| Static Water Level: | | | | Lot: | |
| Primary Water Use: | | | | Township: | |
| Sec. Water Use: | | | | Latitude DD: | 45.407926 |
| Total Depth m: | 5.6 | | | Longitude DD: | -75.69478 |
| Depth Ref: | Ground Surface | | | UTM Zone: | 18 |
| Depth Elev: | | | | Easting: | 445631 |
| Drill Method: | | | | Northing: | 5028502 |
| Orig Ground Elev m: | 68.2 | | | Location Accuracy: | |
| Elev Reliabil Note: | | | | Accuracy: | Not Applicable |
| DEM Ground Elev m: | 70.3 | | | | |
| Concession: | | | | | |
| Location D: | | | | | |
| Survey D: | | | | | |
| Comments: | | | | | |

Borehole Geology Stratum

| | | | | | |
|----------------------------------|-----------|-------------|--|----------------------------|------|
| Geology Stratum ID: | 218393995 | | | Mat Consistency: | |
| Top Depth: | 0 | | | Material Moisture: | |
| Bottom Depth: | 1.8 | | | Material Texture: | |
| Material Color: | | | | Non Geo Mat Type: | |
| Material 1: | | | | Geologic Formation: | |
| Material 2: | Sand | | | Geologic Group: | |
| Material 3: | Humus | | | Geologic Period: | |
| Material 4: | Gravel | | | Depositional Gen: | |
| Gsc Material Description: | | | | | |
| Stratum Description: | | ARTIFICIAL. | | | |
| Geology Stratum ID: | 218393997 | | | Mat Consistency: | Soft |
| Top Depth: | 3.3 | | | Material Moisture: | |
| Bottom Depth: | 3.5 | | | Material Texture: | |
| Material Color: | Grey | | | Non Geo Mat Type: | |
| Material 1: | Clay | | | Geologic Formation: | |
| Material 2: | Silt | | | Geologic Group: | |

| Map Key | Number of Records | Direction/ Distance (m) | Elev/Diff (m) | Site | DB |
|---------------------------|---------------------------------------|------------------------------------------------------------------------------------|------------------|---------------------|-----------------------------------------------------------------------------------------------|
| <hr/> | | | | | |
| Material 3: | | | | Geologic Period: | |
| Material 4: | | | | Depositional Gen: | |
| Gsc Material Description: | | | | | |
| Stratum Description: | | CLAY. GREY,SOFT. | | | |
| Geology Stratum ID: | 218393998 | | | Mat Consistency: | Dense |
| Top Depth: | 3.5 | | | Material Moisture: | |
| Bottom Depth: | 5.6 | | | Material Texture: | Fine |
| Material Color: | Red | | | Non Geo Mat Type: | |
| Material 1: | Clay | | | Geologic Formation: | |
| Material 2: | Silt | | | Geologic Group: | |
| Material 3: | Sand | | | Geologic Period: | |
| Material 4: | | | | Depositional Gen: | |
| Gsc Material Description: | | | | | |
| Stratum Description: | | CLAY. STIFF,FISSURED. 00000 045 00060 034 0000000400060003NE. DENSE. SAND-FINE. V | | | **Note: Many records provided by the department have a truncated [Stratum Description] field. |
| Geology Stratum ID: | 218393996 | | | Mat Consistency: | |
| Top Depth: | 1.8 | | | Material Moisture: | |
| Bottom Depth: | 3.3 | | | Material Texture: | |
| Material Color: | | | | Non Geo Mat Type: | |
| Material 1: | | | | Geologic Formation: | |
| Material 2: | Sand | | | Geologic Group: | |
| Material 3: | Silt | | | Geologic Period: | |
| Material 4: | Humus | | | Depositional Gen: | |
| Gsc Material Description: | | | | | |
| Stratum Description: | | ARTIFICIAL. | | | |
| <hr/> | | | | | |
| <u>Source</u> | | | | | |
| Source Type: | Data Survey | | | Source Appl: | Spatial/Tabular |
| Source Orig: | Geological Survey of Canada | | | Source Ident: | 1 |
| Source Date: | 1956-1972 | | | Scale or Res: | Varies |
| Confidence: | H | | | Horizontal: | NAD27 |
| Observatio: | | | | Verticalda: | Mean Average Sea Level |
| Source Name: | | Urban Geology Automated Information System (UGAIS) | | | |
| Source Details: | | File: OTTAWA2.txt RecordID: 056780 NTS_Sheet: 31G05G | | | |
| Confiden 1: | | Logged by professional. Exact and complete description of material and properties. | | | |
| <hr/> | | | | | |
| <u>Source List</u> | | | | | |
| Source Identifier: | 1 | | | Horizontal Datum: | NAD27 |
| Source Type: | Data Survey | | | Vertical Datum: | Mean Average Sea Level |
| Source Date: | 1956-1972 | | | Projection Name: | Universal Transverse Mercator |
| Scale or Resolution: | Varies | | | | |
| Source Name: | | Urban Geology Automated Information System (UGAIS) | | | |
| Source Originators: | | Geological Survey of Canada | | | |
| <hr/> | | | | | |
| 53 | 1 of 1 | SE/171.5 | 73.1 / 0.20 | ON | BORE |
| Borehole ID: | 847472 | | | Inclin FLG: | No |
| OGF ID: | 215589130 | | | SP Status: | Initial Entry |
| Status: | Decommissioned | | | Surv Elev: | No |
| Type: | Borehole | | | Piezometer: | No |
| Use: | Geotechnical/Geological Investigation | | | Primary Name: | |
| Completion Date: | 16-AUG-1961 | | | Municipality: | |
| Static Water Level: | | | | Lot: | LOT F |
| Primary Water Use: | | | | Township: | NEPEAN |
| Sec. Water Use: | | | | Latitude DD: | 45.408185 |
| Total Depth m: | 2.7 | | | Longitude DD: | -75.693361 |
| Depth Ref: | Ground Surface | | | UTM Zone: | 18 |
| Depth Elev: | | | | Easting: | 445742 |

| Map Key | Number of Records | Direction/ Distance (m) | Elev/Diff (m) | Site | DB |
|---------------------------------------------------------------------------------------------------------------------------------------------------------------------------------------------------------------------------------------------------------------------------------------------------------------------------------------------------------------------------------------------|-----------------------------------------------------------------------------------------------------------------------------------------------------------------------------|----------------------------|---------------------|----------------------------------------------------------------------------------------------------------------------------------------------------------------------------------------------------------------------------------------------------------------------------------------------------------------------------------|-------------------------------------------------------------------------------------------------------------------------------|
| Drill Method: Orig Ground Elev m: Elev Reliabil Note: DEM Ground Elev m: Concession: Location D: Survey D: Comments: | Power auger 69 70.6 BROKEN FRONT C | | | Northing: Location Accuracy: Accuracy: | 5028530 Within 10 metres |
| <u>Borehole Geology Stratum</u> | | | | | |
| Geology Stratum ID: Top Depth: Bottom Depth: Material Color: Material 1: Material 2: Material 3: Material 4: Gsc Material Description: Stratum Description: | 6557658 1.1 2.4 Sand Silt SILTY SAND | | | Mat Consistency: Material Moisture: Material Texture: Non Geo Mat Type: Geologic Formation: Geologic Group: Geologic Period: Depositional Gen: | **Note: Many records provided by the department have a truncated [Stratum Description] field. |
| Geology Stratum ID: Top Depth: Bottom Depth: Material Color: Material 1: Material 2: Material 3: Material 4: Gsc Material Description: Stratum Description: | 6557657 0 1.1 Fill Sand Cinders Gravel FILL SAND WITH SOME CINDERS AND GRAVEL | | | Mat Consistency: Material Moisture: Material Texture: Non Geo Mat Type: Geologic Formation: Geologic Group: Geologic Period: Depositional Gen: | **Note: Many records provided by the department have a truncated [Stratum Description] field. |
| Geology Stratum ID: Top Depth: Bottom Depth: Material Color: Material 1: Material 2: Material 3: Material 4: Gsc Material Description: Stratum Description: | 6557659 2.4 2.7 Silt Sand SILT AND SAND | | | Mat Consistency: Material Moisture: Material Texture: Non Geo Mat Type: Geologic Formation: Geologic Group: Geologic Period: Depositional Gen: | **Note: Many records provided by the department have a truncated [Stratum Description] field. |
| 54 | 1 of 1 | SSE/174.5 | 71.6 / -1.31 | ON | BORE |
| Borehole ID: OGF ID: Status: Type: Use: Completion Date: Static Water Level: Primary Water Use: Sec. Water Use: Total Depth m: Depth Ref: Depth Elev: Drill Method: Orig Ground Elev m: Elev Reliabil Note: DEM Ground Elev m: | 847405 215589068 Decommissioned Borehole Geotechnical/Geological Investigation 27-NOV-1961 2.4 14.8 Ground Surface Diamond Drill 68.1 72.5 | | | Inclin FLG: SP Status: Surv Elev: Piezometer: Primary Name: Municipality: Lot: Township: Latitude DD: Longitude DD: UTM Zone: Easting: Northing: Location Accuracy: Accuracy: | No Initial Entry No No LOT F NEPEAN 45.407938 -75.694035 18 445689 5028503 Within 100 metres |

| Map Key | Number of Records | Direction/ Distance (m) | Elev/Diff (m) | Site | DB |
|----------------------------------------|------------------------------------------------------------------------------------------------------------------------------------------------------------------------|----------------------------|------------------|---------------------|------------|
| Concession: | | BROKEN FRONT C | | | |
| Location D: | | | | | |
| Survey D: | | | | | |
| Comments: | | | | | |
| <u>Borehole Geology Stratum</u> | | | | | |
| Geology Stratum ID: | 6557362 | | | Mat Consistency: | Very Stiff |
| Top Depth: | 2.4 | | | Material Moisture: | |
| Bottom Depth: | 6.2 | | | Material Texture: | Medium |
| Material Color: | Grey | | | Non Geo Mat Type: | |
| Material 1: | Clay | | | Geologic Formation: | |
| Material 2: | | | | Geologic Group: | |
| Material 3: | | | | Geologic Period: | |
| Material 4: | | | | Depositional Gen: | |
| Gsc Material Description: | | | | | |
| Stratum Description: | CLAY GRAY FISSURED HIGH PLASTICITY VERY STIFF TO MEDIUM SOFT **Note: Many records provided by the department have a truncated [Stratum Description] field. | | | | |
| Geology Stratum ID: | 6557367 | | | Mat Consistency: | Dense |
| Top Depth: | 10.8 | | | Material Moisture: | |
| Bottom Depth: | 11.9 | | | Material Texture: | Medium |
| Material Color: | | | | Non Geo Mat Type: | |
| Material 1: | Till | | | Geologic Formation: | |
| Material 2: | Shale | | | Geologic Group: | |
| Material 3: | | | | Geologic Period: | |
| Material 4: | | | | Depositional Gen: | |
| Gsc Material Description: | | | | | |
| Stratum Description: | MEDIUM DENSE SHALEY TILL **Note: Many records provided by the department have a truncated [Stratum Description] field. | | | | |
| Geology Stratum ID: | 6557366 | | | Mat Consistency: | Dense |
| Top Depth: | 9.9 | | | Material Moisture: | |
| Bottom Depth: | 10.8 | | | Material Texture: | Medium |
| Material Color: | | | | Non Geo Mat Type: | |
| Material 1: | Till | | | Geologic Formation: | |
| Material 2: | Silt | | | Geologic Group: | |
| Material 3: | | | | Geologic Period: | |
| Material 4: | | | | Depositional Gen: | |
| Gsc Material Description: | | | | | |
| Stratum Description: | MEDIUM DENSE SILTY TILL **Note: Many records provided by the department have a truncated [Stratum Description] field. | | | | |
| Geology Stratum ID: | 6557363 | | | Mat Consistency: | Soft |
| Top Depth: | 6.2 | | | Material Moisture: | |
| Bottom Depth: | 7.6 | | | Material Texture: | Medium |
| Material Color: | Grey | | | Non Geo Mat Type: | |
| Material 1: | Clay | | | Geologic Formation: | |
| Material 2: | Stones | | | Geologic Group: | |
| Material 3: | | | | Geologic Period: | |
| Material 4: | | | | Depositional Gen: | |
| Gsc Material Description: | | | | | |
| Stratum Description: | GRAY SILTY CLAY WITH SMALL STONES MEDIUM PLASTICITY MEDIUM SOFT TO STIFF **Note: Many records provided by the department have a truncated [Stratum Description] field. | | | | |
| Geology Stratum ID: | 6557364 | | | Mat Consistency: | |
| Top Depth: | 7.6 | | | Material Moisture: | |
| Bottom Depth: | 8.4 | | | Material Texture: | |
| Material Color: | | | | Non Geo Mat Type: | |
| Material 1: | Silt | | | Geologic Formation: | |
| Material 2: | Sand | | | Geologic Group: | |
| Material 3: | | | | Geologic Period: | |
| Material 4: | | | | Depositional Gen: | |
| Gsc Material Description: | | | | | |
| Stratum Description: | SANDY SILT **Note: Many records provided by the department have a truncated [Stratum Description] field. | | | | |

| Map Key | Number of Records | Direction/ Distance (m) | Elev/Diff (m) | Site | DB |
|---------------------------|-------------------|------------------------------|-----------------------------------------------------------------------------------------------|---------------------|--------|
| Geology Stratum ID: | 6557361 | | | Mat Consistency: | Dense |
| Top Depth: | .8 | | | Material Moisture: | |
| Bottom Depth: | 2.4 | | | Material Texture: | Medium |
| Material Color: | | | | Non Geo Mat Type: | |
| Material 1: | Sand | | | Geologic Formation: | |
| Material 2: | Silt | | | Geologic Group: | |
| Material 3: | | | | Geologic Period: | |
| Material 4: | | | | Depositional Gen: | |
| Gsc Material Description: | | | | | |
| Stratum Description: | | MEDIUM DENSE SILTY FINE SAND | **Note: Many records provided by the department have a truncated [Stratum Description] field. | | |
| Geology Stratum ID: | 6557368 | | | Mat Consistency: | |
| Top Depth: | 11.9 | | | Material Moisture: | |
| Bottom Depth: | 12.5 | | | Material Texture: | |
| Material Color: | | | | Non Geo Mat Type: | |
| Material 1: | Boulders | | | Geologic Formation: | |
| Material 2: | | | | Geologic Group: | |
| Material 3: | | | | Geologic Period: | |
| Material 4: | | | | Depositional Gen: | |
| Gsc Material Description: | | | | | |
| Stratum Description: | | BOULDERS | **Note: Many records provided by the department have a truncated [Stratum Description] field. | | |
| Geology Stratum ID: | 6557360 | | | Mat Consistency: | |
| Top Depth: | 0 | | | Material Moisture: | |
| Bottom Depth: | .8 | | | Material Texture: | |
| Material Color: | | | | Non Geo Mat Type: | |
| Material 1: | Fill | | | Geologic Formation: | |
| Material 2: | | | | Geologic Group: | |
| Material 3: | | | | Geologic Period: | |
| Material 4: | | | | Depositional Gen: | |
| Gsc Material Description: | | | | | |
| Stratum Description: | | FILL | **Note: Many records provided by the department have a truncated [Stratum Description] field. | | |
| Geology Stratum ID: | 6557365 | | | Mat Consistency: | Loose |
| Top Depth: | 8.4 | | | Material Moisture: | |
| Bottom Depth: | 9.9 | | | Material Texture: | |
| Material Color: | | | | Non Geo Mat Type: | |
| Material 1: | Till | | | Geologic Formation: | |
| Material 2: | Silt | | | Geologic Group: | |
| Material 3: | | | | Geologic Period: | |
| Material 4: | | | | Depositional Gen: | |
| Gsc Material Description: | | | | | |
| Stratum Description: | | LOOSE SILTY TILL | **Note: Many records provided by the department have a truncated [Stratum Description] field. | | |
| Geology Stratum ID: | 6557369 | | | Mat Consistency: | |
| Top Depth: | 12.5 | | | Material Moisture: | |
| Bottom Depth: | 13.8 | | | Material Texture: | |
| Material Color: | | | | Non Geo Mat Type: | |
| Material 1: | Limestone | | | Geologic Formation: | |
| Material 2: | Shale | | | Geologic Group: | |
| Material 3: | | | | Geologic Period: | |
| Material 4: | | | | Depositional Gen: | |
| Gsc Material Description: | | | | | |
| Stratum Description: | | SHALEY LIMESTONE | **Note: Many records provided by the department have a truncated [Stratum Description] field. | | |
| Geology Stratum ID: | 6557370 | | | Mat Consistency: | |
| Top Depth: | 13.8 | | | Material Moisture: | |
| Bottom Depth: | 14.8 | | | Material Texture: | |
| Material Color: | | | | Non Geo Mat Type: | |
| Material 1: | Limestone | | | Geologic Formation: | |
| Material 2: | Shale | | | Geologic Group: | |
| Material 3: | | | | Geologic Period: | |
| Material 4: | | | | Depositional Gen: | |

| Map Key | Number of Records | Direction/ Distance (m) | Elev/Diff (m) | Site | DB |
|------------------------------------------------------------------------------------------------------------------------------------------------------------------------------------------|----------------------|----------------------------|------------------|-----------------------------------|------|
| Gsc Material Description: Stratum Description: SHALEY LIMESTONE **Note: Many records provided by the department have a truncated [Stratum Description] field. | | | | | |
| 55 | 1 of 1 | SSE/174.7 | 71.9 / -1.00 | ON | BORE |
| Borehole ID: 847473 | | | | Inclin FLG: No | |
| OGF ID: 215589131 | | | | SP Status: Initial Entry | |
| Status: Decommissioned | | | | Surv Elev: No | |
| Type: Borehole | | | | Piezometer: No | |
| Use: Geotechnical/Geological Investigation | | | | Primary Name: | |
| Completion Date: 16-AUG-1961 | | | | Municipality: | |
| Static Water Level: | | | | Lot: LOT F | |
| Primary Water Use: | | | | Township: NEPEAN | |
| Sec. Water Use: | | | | Latitude DD: 45.407975 | |
| Total Depth m: 2.9 | | | | Longitude DD: -75.693856 | |
| Depth Ref: Ground Surface | | | | UTM Zone: 18 | |
| Depth Elev: | | | | Easting: 445703 | |
| Drill Method: Power auger | | | | Northing: 5028507 | |
| Orig Ground Elev m: 68.8 | | | | Location Accuracy: | |
| Elev Reliabil Note: | | | | Accuracy: Within 10 metres | |
| DEM Ground Elev m: 72.6 | | | | | |
| Concession: BROKEN FRONT C | | | | | |
| Location D: | | | | | |
| Survey D: | | | | | |
| Comments: | | | | | |
| <u>Borehole Geology Stratum</u> | | | | | |
| Geology Stratum ID: 6557662 | | | | Mat Consistency: | |
| Top Depth: 2 | | | | Material Moisture: | |
| Bottom Depth: 2.7 | | | | Material Texture: | |
| Material Color: | | | | Non Geo Mat Type: | |
| Material 1: Silt | | | | Geologic Formation: | |
| Material 2: Fine Sand | | | | Geologic Group: | |
| Material 3: | | | | Geologic Period: | |
| Material 4: | | | | Depositional Gen: | |
| Gsc Material Description: Stratum Description: SILT AND FINE SAND **Note: Many records provided by the department have a truncated [Stratum Description] field. | | | | | |
| Geology Stratum ID: 6557661 | | | | Mat Consistency: | |
| Top Depth: 1.7 | | | | Material Moisture: | |
| Bottom Depth: 2 | | | | Material Texture: | |
| Material Color: | | | | Non Geo Mat Type: | |
| Material 1: Silt | | | | Geologic Formation: | |
| Material 2: Clay | | | | Geologic Group: | |
| Material 3: Sand | | | | Geologic Period: | |
| Material 4: | | | | Depositional Gen: | |
| Gsc Material Description: Stratum Description: CLAYEY SILT WITH SOME SAND **Note: Many records provided by the department have a truncated [Stratum Description] field. | | | | | |
| Geology Stratum ID: 6557663 | | | | Mat Consistency: | |
| Top Depth: 2.7 | | | | Material Moisture: | |
| Bottom Depth: 2.9 | | | | Material Texture: | |
| Material Color: | | | | Non Geo Mat Type: | |
| Material 1: Clay | | | | Geologic Formation: | |
| Material 2: | | | | Geologic Group: | |
| Material 3: | | | | Geologic Period: | |
| Material 4: | | | | Depositional Gen: | |
| Gsc Material Description: Stratum Description: CLAY **Note: Many records provided by the department have a truncated [Stratum Description] field. | | | | | |

| Map Key | Number of Records | Direction/ Distance (m) | Elev/Diff (m) | Site | DB |
|--------------------------------------------------------------------------------------------------------------------------------------------------------------------------------------------------------------------------------------------------------------------------------------------------------------------------------------------------------------------------------------------------------------------------------------------------|-------------------|----------------------------|------------------|-------------------------------------------------|-----|
| Geology Stratum ID: 6557660 Top Depth: 0 Bottom Depth: 1.7 Material Color: Material 1: Fill Material 2: Sand Material 3: Silt Material 4: Cinders Gsc Material Description: Stratum Description: FILL, SAND, SILT, SOME CINDERS AND A LITTLE CLAY **Note: Many records provided by the department have a truncated [Stratum Description] field. | | | | | |
| Mat Consistency: Material Moisture: Material Texture: Non Geo Mat Type: Geologic Formation: Geologic Group: Geologic Period: Depositional Gen: | | | | | |
| 56 | 1 of 2 | ENE/174.9 | 77.1 / 4.19 | 510 Bank Street Ottawa ON K2P 1Z4 | EHS |
| Order No: 20050524014 Status: C Report Type: Report Date: 6/1/2005 Date Received: 5/24/2005 Previous Site Name: Lot/Building Size: Additional Info Ordered: | | | | | |
| Nearest Intersection: Bank Street and Arlington Avenue Municipality: Client Prov/State: ON Search Radius (km): 0.25 X: -75.692659 Y: 45.410288 | | | | | |
| 56 | 2 of 2 | ENE/174.9 | 77.1 / 4.19 | LJ RIOPELLE 510 BANK ST OTTAWA ON K2P 1Z4 | GEN |
| Generator Info | | | | | |
| Generator No: ON4841105 Approval Years: 05 Status: PO Box No: Country: Co Admin: Phone No Admin: SIC Description: Holding Companies | | | | | |
| Choice of Contact: Contaminated Fac: MHSW Facility: SIC Code: 551113 | | | | | |
| Waste Detail(s) | | | | | |
| Waste Class: 221 Waste Class Name: LIGHT FUELS | | | | | |
| 57 | 1 of 1 | WNW/176.7 | 76.7 / 3.80 | McLeod Street & Lyon Street Ottawa ON | EHS |
| Order No: 20150501061 Status: C Report Type: Custom Report Report Date: 08-MAY-15 Date Received: 01-MAY-15 Previous Site Name: Lot/Building Size: Additional Info Ordered: | | | | | |
| Nearest Intersection: Municipality: Client Prov/State: ON Search Radius (km): .2 X: -75.696711 Y: 45.410025 | | | | | |

| Map Key | Number of Records | Direction/ Distance (m) | Elev/Diff (m) | Site | DB |
|-----------------------------------------------------------------------------------------------------------------------------------------------------------------------------------------------------------------------------------------------------------------------------------------------------------------------------------------------------------------------------------------------------------------------------------------------------------------------------------------------------------------------------------------------------------------------------------------------------------------------------------------------------------------------------------------------------------------------------------------------------------------------------------------------------------------------------------------------------------------------------------------------------------------------------------------------------------------------------------------------------------------------------------------------------------------------------------------------------------------------------------------------------------------------------------------------------------------------------------------------------------------------------------------------------------------------------------------------------------------------------------------------------------------------------------------------------------------------------------------------------------------------------------------|-------------------|----------------------------|------------------|-------------------------------------------------------------------------------------------------------|----------------------|
| 58 | 1 of 1 | W/179.4 | 75.8 / 2.89 | ULTRAMAR ON THE ROAD AT THE CORNER OF LION & FLORA STREETS TANK TRUCK (CARGO) OTTAWA CITY ON | SPL |
| <div> <div> Ref No: 122675 Year: Incident Dt: 1/18/1996 Dt MOE Arvl on Scn: MOE Reported Dt: 1/18/1996 Dt Document Closed: Site No: MOE Response: Site County/District: Site Geo Ref Meth: Site District Office: Nearest Watercourse: Site Name: Site Address: Site Region: Site Municipality: OTTAWA CITY Site Lot: Site Conc: Site Geo Ref Accu: Site Map Datum: Northing: Easting: Entity Operating Name: Client Name: Client Type: Source Type: Incident Cause: OTHER CONTAINER LEAK Incident Preceding Spill: Incident Reason: EQUIPMENT FAILURE Incident Summary: ULTRAMAR -45 L OF FURNACEOIL TO ROAD FROM TANKER DELIVERY TRUCK. . Environment Impact: NOT ANTICIPATED Health Env Consequence: Nature of Impact: Other Contaminant Qty: Contaminant Qty 1: Contaminant Unit: Contaminant Code: Contaminant Name: Contaminant Limit 1: Contam Limit Freq 1: Contaminant UN No 1: Receiving Medium: LAND Activity Preceding Spill: Property 2nd Watershed: Property Tertiary Watershed: Sector Type: SAC Action Class: Call Report Locatn Geodata: Time Reported: System Facility Address: </div> <div> Municipality No: 20101 Nature of Damage: Discharger Report: Material Group: Impact to Health: Agency Involved: CITY OF OTTAWA </div> </div> | | | | | |
| 59 | 1 of 1 | ESE/181.6 | 77.3 / 4.39 | ON | BORE |
| <div> <div> Borehole ID: 847551 OGF ID: 215589208 Status: Decommissioned Type: Borehole Use: Geotechnical/Geological Investigation </div> <div> Inclin FLG: No SP Status: Initial Entry Surv Elev: No Piezometer: No Primary Name: </div> </div> | | | | | |

| Map Key | Number of Records | Direction/ Distance (m) | Elev/Diff (m) | Site | DB |
|----------------------------------------------------------------------------------------------------------------------------------------------------------------------------------------------------------------------------------------------------------------------------------------------------------------------------------------------------------------------------------------------------------------------------------------------------------------------------------------------------------------------------------------------------------------------------------------------------------------------------------------------------------------------------------------------------------------------------------------------------------------------------------------------------------------------------------------------|-------------------|----------------------------|------------------|-------------------------------------------------------------------|-----|
| <div> <div> Completion Date: 02-MAR-1962 Static Water Level: 1.2 Primary Water Use: Sec. Water Use: Total Depth m: 2.7 Depth Ref: Ground Surface Depth Elev: Drill Method: Diamond Drill Orig Ground Elev m: 68.1 Elev Reliabil Note: DEM Ground Elev m: 72.2 Concession: BROKEN FRONT C Location D: Survey D: Comments: </div> <div> Municipality: Lot: LOT F Township: NEPEAN Latitude DD: 45.408748 Longitude DD: -75.692511 UTM Zone: 18 Easting: 445809 Northing: 5028592 Location Accuracy: Accuracy: Within 10 metres </div> </div> | | | | | |
| <u>Borehole Geology Stratum</u> | | | | | |
| <div> <div> Geology Stratum ID: 6557948 Top Depth: 2.4 Bottom Depth: 2.7 Material Color: Grey Material 1: Clay Material 2: Material 3: Material 4: Gsc Material Description: Stratum Description: </div> <div> Mat Consistency: Hard Material Moisture: Material Texture: Non Geo Mat Type: Geologic Formation: Geologic Group: Geologic Period: Depositional Gen: </div> </div> | | | | | |
| <div> <div> Stratum Description: HARD FISSURED GREY CLAY **Note: Many records provided by the department have a truncated [Stratum Description] field. </div> </div> | | | | | |
| <div> <div> Geology Stratum ID: 6557947 Top Depth: 0 Bottom Depth: 2.4 Material Color: Material 1: Fill Material 2: Fine Sand Material 3: Silt Material 4: Organic Gsc Material Description: Stratum Description: </div> <div> Mat Consistency: Material Moisture: Material Texture: Non Geo Mat Type: Cinder Ash Geologic Formation: Geologic Group: Geologic Period: Depositional Gen: </div> </div> | | | | | |
| <div> <div> Stratum Description: FILL FINE SAND SILT ORGANIC MATERIAL ASHES COAL AND WOOD **Note: Many records provided by the department have a truncated [Stratum Description] field. </div> </div> | | | | | |
| 60 | 1 of 5 | SSW/181.8 | 70.9 / -2.00 | tannis food distributors 288 catherine st ottawa ON K1R 5T3 | GEN |
| <u>Generator Info</u> | | | | | |
| <div> <div> Generator No: ON8385791 Approval Years: 06 Status: PO Box No: Country: Co Admin: Phone No Admin: SIC Description: </div> <div> Choice of Contact: Contaminated Fac: MHSW Facility: SIC Code: 413310 </div> </div> | | | | | |
| <div> <div> SIC Description: Cigarette and Tobacco Product Wholesaler-Distribut </div> </div> | | | | | |
| <u>Waste Detail(s)</u> | | | | | |
| <div> <div> Waste Class: 251 Waste Class Name: OIL SKIMMINGS & SLUDGES </div> </div> | | | | | |

| Map Key | Number of Records | Direction/ Distance (m) | Elev/Diff (m) | Site | DB |
|-------------------------------|-------------------------|-------------------------------------------------------|------------------|---------------------------------------------------------|--------|
| 60 | 2 of 5 | SSW/181.8 | 70.9 / -2.00 | tannis trading 288 catherine st ottawa ON K1R 5T3 | GEN |
| <u>Generator Info</u> | | | | | |
| Generator No: | ON3308352 | | | Choice of Contact: | |
| Approval Years: | 07,08 | | | Contaminated Fac: | |
| Status: | | | | MHSW Facility: | |
| PO Box No: | | | | SIC Code: | 413310 |
| Country: | | | | | |
| Co Admin: | | | | | |
| Phone No Admin: | | | | | |
| SIC Description: | | Cigarette and Tobacco Product Wholesaler-Distributors | | | |
| <u>Waste Detail(s)</u> | | | | | |
| Waste Class: | 251 | | | | |
| Waste Class Name: | OIL SKIMMINGS & SLUDGES | | | | |
| <u>Waste Detail(s)</u> | | | | | |
| Waste Class: | 221 | | | | |
| Waste Class Name: | LIGHT FUELS | | | | |
| 60 | 3 of 5 | SSW/181.8 | 70.9 / -2.00 | tannis trading 288 catherine st ottawa ON K1R 5T3 | GEN |
| <u>Generator Info</u> | | | | | |
| Generator No: | ON3308352 | | | Choice of Contact: | |
| Approval Years: | 2009 | | | Contaminated Fac: | |
| Status: | | | | MHSW Facility: | |
| PO Box No: | | | | SIC Code: | 413310 |
| Country: | | | | | |
| Co Admin: | | | | | |
| Phone No Admin: | | | | | |
| SIC Description: | | Cigarette and Tobacco Product Wholesaler-Distributors | | | |
| <u>Waste Detail(s)</u> | | | | | |
| Waste Class: | 251 | | | | |
| Waste Class Name: | OIL SKIMMINGS & SLUDGES | | | | |
| <u>Waste Detail(s)</u> | | | | | |
| Waste Class: | 221 | | | | |
| Waste Class Name: | LIGHT FUELS | | | | |
| 60 | 4 of 5 | SSW/181.8 | 70.9 / -2.00 | tannis trading 288 catherine st ottawa ON K1R 5T3 | GEN |

| Map Key | Number of Records | Direction/ Distance (m) | Elev/Diff (m) | Site | DB |
|-------------------------------|-------------------------|-------------------------------------------------------|---------------------|--------------------------------------------------------------------------------------|------------|
| <u>Generator Info</u> | | | | | |
| Generator No: | ON3308352 | | | Choice of Contact: | |
| Approval Years: | 2010 | | | Contaminated Fac: | |
| Status: | | | | MHSW Facility: | |
| PO Box No: | | | | SIC Code: | 413310 |
| Country: | | | | | |
| Co Admin: | | | | | |
| Phone No Admin: | | | | | |
| SIC Description: | | Cigarette and Tobacco Product Wholesaler-Distributors | | | |
| <u>Waste Detail(s)</u> | | | | | |
| Waste Class: | 251 | | | | |
| Waste Class Name: | OIL SKIMMINGS & SLUDGES | | | | |
| <u>Waste Detail(s)</u> | | | | | |
| Waste Class: | 221 | | | | |
| Waste Class Name: | LIGHT FUELS | | | | |
| <u>60</u> | 5 of 5 | SSW/181.8 | 70.9 / -2.00 | tannis trading 288 catherine st ottawa ON K1R 5T3 | GEN |
| <u>Generator Info</u> | | | | | |
| Generator No: | ON3308352 | | | Choice of Contact: | |
| Approval Years: | 2011 | | | Contaminated Fac: | |
| Status: | | | | MHSW Facility: | |
| PO Box No: | | | | SIC Code: | 413310 |
| Country: | | | | | |
| Co Admin: | | | | | |
| Phone No Admin: | | | | | |
| SIC Description: | | Cigarette and Tobacco Product Wholesaler-Distributors | | | |
| <u>Waste Detail(s)</u> | | | | | |
| Waste Class: | 251 | | | | |
| Waste Class Name: | OIL SKIMMINGS & SLUDGES | | | | |
| <u>Waste Detail(s)</u> | | | | | |
| Waste Class: | 221 | | | | |
| Waste Class Name: | LIGHT FUELS | | | | |
| <u>61</u> | 1 of 1 | W/181.8 | 76.9 / 4.04 | Ultramar Limited Florence Lackey, 462 McLeod Street Ottawa ON K1R 5P6 | SPL |
| Ref No: | 4381-5LP HHU | | | Municipality No: | |
| Year: | | | | Nature of Damage: | |
| Incident Dt: | 4/16/2003 | | | Discharger Report: | |
| Dt MOE Arvl on Scn: | | | | Material Group: | Oil |
| MOE Reported Dt: | 4/17/2003 | | | Impact to Health: | |
| Dt Document Closed: | | | | Agency Involved: | |
| Site No: | | | | | |
| MOE Response: | | | | | |
| Site County/District: | | | | | |

| Map Key | Number of Records | Direction/ Distance (m) | Elev/Diff (m) | Site | DB |
|-----------------------------------------------------------------------------------------------------------------------------------------------------------------------------------------------------------------------------------------------------------------------------------------------------------------------------------------------------------------------------------------------------------------------------------------------------------------------------------------------------------------------------------------------------------------------------------------------------------------------------------------------------------------------------------------------------------------------------------------------------------------------------------------------------------------------------------------------------------------------------------------------------------------------------------------------------------------------------------------------------------------------------------------------------------------------------------------------------------------------------------------------------------------------------------------------------------------------------------------------------------------------------------------------------------------------------------------------------------------------------------------------------------------------------|-------------------|----------------------------|------------------|------|----|
| Site Geo Ref Meth: Site District Office: Ottawa Nearest Watercourse: Site Name: BASEMENT<UNOFFICIAL> Site Address: Site Region: Eastern Site Municipality: Ottawa Site Lot: Site Conc: Site Geo Ref Accu: Site Map Datum: Northing: Easting: Entity Operating Name: Client Name: Ultramar Limited Client Type: Source Type: Incident Cause: Pipe Or Hose Leak Incident Preceding Spill: Incident Reason: Corrosion - All forms of internal/external corrosion Incident Summary: Ottawa - furnace oil spill Environment Impact: Confirmed Health Env Consequence: Nature of Impact: Soil Contamination Contaminant Qty: Contaminant Qty 1: Contaminant Unit: Contaminant Code: 13 Contaminant Name: FURNACE OIL Contaminant Limit 1: Contam Limit Freq 1: Contaminant UN No 1: Receiving Medium: Land Activity Preceding Spill: Property 2nd Watershed: Property Tertiary Watershed: Sector Type: SAC Action Class: Spill to Land Call Report Locatn Geodata: Time Reported: System Facility Address: | | | | | |

| | | | | | |
|----------------------------------------------------------------------------------------------------------------------------------------------------------------------------------------------------------------------------------------------------------------------------------------------------------------------------------------------------------------------------------------------------------------------------------------------------------------------------------------------------------------------------------------------------------------------------------------------------------------|--------|-----------|-------------|----|------|
| 62 | 1 of 1 | ESE/182.2 | 75.6 / 2.73 | ON | BORE |
| Borehole ID: 847471 OGF ID: 215589129 Status: Decommissioned Type: Borehole Use: Geotechnical/Geological Investigation Completion Date: 16-AUG-1961 Static Water Level: Primary Water Use: Sec. Water Use: Total Depth m: 2.7 Depth Ref: Ground Surface Depth Elev: Drill Method: Power auger Orig Ground Elev m: 69.3 Elev Reliabil Note: DEM Ground Elev m: 73.2 Concession: BROKEN FRONT C Location D: Survey D: | | | | | |
| Inclin FLG: No SP Status: Initial Entry Surv Elev: No Piezometer: No Primary Name: Municipality: Lot: LOT F Township: NEPEAN Latitude DD: 45.408386 Longitude DD: -75.692839 UTM Zone: 18 Easting: 445783 Northing: 5028552 Location Accuracy: Accuracy: Within 10 metres | | | | | |

| Map Key | Number of Records | Direction/ Distance (m) | Elev/Diff (m) | Site | DB |
|----------------------------------------|--------------------------------------------------------------------------------------------------------------------------------------------------------------|-------------------------|---------------|-----------------------------------------------------------------|-------------|
| Comments: | | | | | |
| <u>Borehole Geology Stratum</u> | | | | | |
| Geology Stratum ID: | 6557656 | | | Mat Consistency: | |
| Top Depth: | 2.3 | | | Material Moisture: | |
| Bottom Depth: | 2.7 | | | Material Texture: | Fine |
| Material Color: | | | | Non Geo Mat Type: | |
| Material 1: | Sand | | | Geologic Formation: | |
| Material 2: | Silt | | | Geologic Group: | |
| Material 3: | | | | Geologic Period: | |
| Material 4: | | | | Depositional Gen: | |
| Gsc Material Description: | | | | | |
| Stratum Description: | FINE SAND WITH SOME SILT **Note: Many records provided by the department have a truncated [Stratum Description] field. | | | | |
| Geology Stratum ID: | 6557655 | | | Mat Consistency: | |
| Top Depth: | 1.4 | | | Material Moisture: | |
| Bottom Depth: | 2.3 | | | Material Texture: | |
| Material Color: | | | | Non Geo Mat Type: | |
| Material 1: | Silt | | | Geologic Formation: | |
| Material 2: | Sand | | | Geologic Group: | |
| Material 3: | | | | Geologic Period: | |
| Material 4: | | | | Depositional Gen: | |
| Gsc Material Description: | | | | | |
| Stratum Description: | SANDY SILT **Note: Many records provided by the department have a truncated [Stratum Description] field. | | | | |
| Geology Stratum ID: | 6557654 | | | Mat Consistency: | |
| Top Depth: | 0 | | | Material Moisture: | |
| Bottom Depth: | 1.4 | | | Material Texture: | |
| Material Color: | | | | Non Geo Mat Type: | |
| Material 1: | Fill | | | Geologic Formation: | |
| Material 2: | Sand | | | Geologic Group: | |
| Material 3: | Boulders | | | Geologic Period: | |
| Material 4: | Cinders | | | Depositional Gen: | |
| Gsc Material Description: | | | | | |
| Stratum Description: | FILL SAND WITH A FEW BOULDERS A LITTLE CINDERS AND SOME RUBBLE **Note: Many records provided by the department have a truncated [Stratum Description] field. | | | | |
| 63 | 1 of 2 | W/183.6 | 76.9 / 4.04 | STEVE VAIVE 466 MCLEOD ST.,OTTAWA,ON,K1R 5P6,CA ON | PINC |
| Incident Id: | | | | Pipe Material: | |
| Incident No: | 1902308 | | | Fuel Category: | |
| Incident Reported Dt: | 7/13/2016 | | | Health Impact: | |
| Type: | FS-Pipeline Incident | | | Environment Impact: | |
| Status Code: | | | | Property Damage: | |
| Tank Status: | Pipeline Damage Reason Est | | | Service Interrupt: | |
| Task No: | | | | Enforce Policy: | |
| Spills Action Centre: | | | | Public Relation: | |
| Fuel Type: | | | | Pipeline System: | |
| Fuel Occurrence Tp: | | | | PSIG: | |
| Date of Occurrence: | | | | Attribute Category: | |
| Occurrence Start Dt: | | | | Regulator Location: | |
| Depth: | | | | Method Details: | |
| Customer Acct Name: | STEVE VAIVE | | | | |
| Incident Address: | 466 MCLEOD ST.,OTTAWA,ON,K1R 5P6,CA | | | | |
| Operation Type: | | | | | |
| Pipeline Type: | | | | | |
| Regulator Type: | | | | | |
| Summary: | | | | | |
| Reported By: | | | | | |
| Affiliation: | | | | | |

| Map Key | Number of Records | Direction/ Distance (m) | Elev/Diff (m) | Site | DB |
|-------------------------------------------------------------------------------------------------------------------------------------------------------------------------------------------------------------------------------------------------------------------------------------------------------------------------------------------------------------------------------------------------------------------------------------------------------------------------------------------------------------------------------------------------------------------------------------------------------------------------------------------------------------------------------------------------------------------------------------------------------------------------------------------------------------------------------------------------------------------------------------------------------------------------------------------------------------------------------------------------------------------------------------------------------------------------------------------------------------------------------------------------------------------------------------------------------------------------------------------------------------------------------------------------------------------------------------------------------------------------------------------------------------------------------------------------------------------------------------------------------------------------------------------------------------------------------------------------------------------------------------------------------------------------------------------------------------------------------------------------------------------------------------------------------------------|-------------------|----------------------------|------------------|--------------------------------------------------------------|------|
| Occurrence Desc: Damage Reason: Notes: | | | | | |
| 63 | 2 of 2 | W/183.6 | 76.9 / 4.04 | Enbridge Gas Distribution Inc. 466 Mcleod St Ottawa ON | SPL |
| Ref No: 0306-ABTGPW Year: Incident Dt: 2016/07/13 Dt MOE Arvl on Scn: MOE Reported Dt: 2016/07/13 Dt Document Closed: 2016/08/16 Site No: NA MOE Response: No Site County/District: Site Geo Ref Meth: Site District Office: Nearest Watercourse: Site Name: residential<UNOFFICIAL> Site Address: 466 Mcleod St Site Region: Site Municipality: Ottawa Site Lot: Site Conc: Site Geo Ref Accu: Site Map Datum: Northing: Easting: Entity Operating Name: Client Name: Enbridge Gas Distribution Inc. Client Type: Source Type: Incident Cause: Incident Preceding Spill: Leak/Break Incident Reason: Operator/Human Error Incident Summary: TSSA: 1.25" line strike -made safe- Environment Impact: Health Env Consequence: Nature of Impact: Contaminant Qty: 0 other - see incident description Contaminant Qty 1: 0 Contaminant Unit: other - see incident description Contaminant Code: 35 Contaminant Name: NATURAL GAS (METHANE) Contaminant Limit 1: Contam Limit Freq 1: Contaminant UN No 1: Receiving Medium: Air Activity Preceding Spill: Property 2nd Watershed: Property Tertiary Watershed: Sector Type: Miscellaneous Communal SAC Action Class: TSSA - Fuel Safety Branch - Hydrocarbon Fuel Release/Spill Call Report Locatn Geodata: Time Reported: System Facility Address: | | | | | |
| 64 | 1 of 1 | E/185.2 | 79.6 / 6.76 | 240 CATHEINE ST OTTAWA ON | WWIS |

| Map Key | Number of Records | Direction/ Distance (m) | Elev/Diff (m) | Site | DB |
|-----------------------------------|-----------------------------------------------------------------------------------------------|----------------------------|------------------|--------------------|-----------------------------|
| <hr/> | | | | | |
| Well ID: | 7048032 | | | Flowing (Y/N): | |
| Construction Date: | | | | Flow Rate: | |
| Use 1st: | | | | Data Entry Status: | |
| Use 2nd: | | | | Data Src: | |
| Final Well Status: | Observation Wells | | | Date Received: | 08/10/2007 |
| Water Type: | | | | Selected Flag: | TRUE |
| Casing Material: | | | | Abandonment Rec: | |
| Audit No: | Z74030 | | | Contractor: | 7241 |
| Tag: | A061570 | | | Form Version: | 3 |
| Constructn Method: | | | | Owner: | |
| Elevation (m): | | | | County: | OTTAWA-CARLETON |
| Elevatn Reliabilty: | | | | Lot: | |
| Depth to Bedrock: | | | | Concession: | |
| Well Depth: | | | | Concession Name: | |
| Overburden/Bedrock: | | | | Easting NAD83: | |
| Pump Rate: | | | | Northing NAD83: | |
| Static Water Level: | | | | Zone: | |
| Clear/Cloudy: | | | | UTM Reliability: | |
| Municipality: | OTTAWA CITY | | | | |
| Site Info: | | | | | |
| <hr/> | | | | | |
| PDF URL (Map): | https://d2khazk8e83rdv.cloudfront.net/moe_mapping/downloads/2Water/Wells_pdfs/704\7048032.pdf | | | | |
| <hr/> | | | | | |
| <u>Additional Detail(s) (Map)</u> | | | | | |
| <hr/> | | | | | |
| Well Completed Date: | 07/03/2007 | | | | |
| Year Completed: | 2007 | | | | |
| Depth (m): | 6.1 | | | | |
| Latitude: | 45.4092718617714 | | | | |
| Longitude: | -75.6922493090092 | | | | |
| X: | -75.69224914681477 | | | | |
| Y: | 45.40927185518089 | | | | |
| Path: | 704\7048032.pdf | | | | |
| <hr/> | | | | | |
| <u>Bore Hole Information</u> | | | | | |
| <hr/> | | | | | |
| Bore Hole ID: | 23048032 | | | Elevation: | |
| DP2BR: | | | | Elevrc: | |
| Spatial Status: | | | | Zone: | 18 |
| Code OB: | | | | East83: | 445830.00 |
| Code OB Desc: | | | | North83: | 5028650.00 |
| Open Hole: | | | | Org CS: | UTM83 |
| Cluster Kind: | | | | UTMRC: | 3 |
| Date Completed: | 07/03/2007 | | | UTMRC Desc: | margin of error : 10 - 30 m |
| Remarks: | | | | Location Method: | wwr |
| Location Method Desc: | on Water Well Record | | | | |
| Elevrc Desc: | | | | | |
| Location Source Date: | | | | | |
| Improvement Location Source: | | | | | |
| Improvement Location Method: | | | | | |
| Source Revision Comment: | | | | | |
| Supplier Comment: | | | | | |
| <hr/> | | | | | |
| <u>Overburden and Bedrock</u> | | | | | |
| <u>Materials Interval</u> | | | | | |
| <hr/> | | | | | |
| Formation ID: | 30248032 | | | | |
| Layer: | 2 | | | | |
| Color: | 6 | | | | |
| General Color: | BROWN | | | | |
| Material 1: | 28 | | | | |
| Material 1 Desc: | SAND | | | | |
| Material 2: | 85 | | | | |

| Map Key | Number of Records | Direction/ Distance (m) | Elev/Diff (m) | Site | DB |
|----------------------------------------------------------------|----------------------|----------------------------|------------------|------|----|
| <hr/> | | | | | |
| Material 2 Desc: | | SOFT | | | |
| Material 3: | | 68 | | | |
| Material 3 Desc: | | DRY | | | |
| Formation Top Depth: | | 0.6100000143051147 | | | |
| Formation End Depth: | | 1.8300000429153442 | | | |
| Formation End Depth UOM: | | m | | | |
| <u>Overburden and Bedrock</u> <u>Materials Interval</u> | | | | | |
| Formation ID: | | 30348032 | | | |
| Layer: | | 3 | | | |
| Color: | | 6 | | | |
| General Color: | | BROWN | | | |
| Material 1: | | 05 | | | |
| Material 1 Desc: | | CLAY | | | |
| Material 2: | | 06 | | | |
| Material 2 Desc: | | SILT | | | |
| Material 3: | | 85 | | | |
| Material 3 Desc: | | SOFT | | | |
| Formation Top Depth: | | 1.8300000429153442 | | | |
| Formation End Depth: | | 3.3499999046325684 | | | |
| Formation End Depth UOM: | | m | | | |
| <u>Overburden and Bedrock</u> <u>Materials Interval</u> | | | | | |
| Formation ID: | | 30448032 | | | |
| Layer: | | 4 | | | |
| Color: | | 2 | | | |
| General Color: | | GREY | | | |
| Material 1: | | 05 | | | |
| Material 1 Desc: | | CLAY | | | |
| Material 2: | | 06 | | | |
| Material 2 Desc: | | SILT | | | |
| Material 3: | | 85 | | | |
| Material 3 Desc: | | SOFT | | | |
| Formation Top Depth: | | 3.3499999046325684 | | | |
| Formation End Depth: | | 4.269999980926514 | | | |
| Formation End Depth UOM: | | m | | | |
| <u>Overburden and Bedrock</u> <u>Materials Interval</u> | | | | | |
| Formation ID: | | 30548032 | | | |
| Layer: | | 5 | | | |
| Color: | | 2 | | | |
| General Color: | | GREY | | | |
| Material 1: | | 05 | | | |
| Material 1 Desc: | | CLAY | | | |
| Material 2: | | 06 | | | |
| Material 2 Desc: | | SILT | | | |
| Material 3: | | 85 | | | |
| Material 3 Desc: | | SOFT | | | |
| Formation Top Depth: | | 4.269999980926514 | | | |
| Formation End Depth: | | 6.099999904632568 | | | |
| Formation End Depth UOM: | | m | | | |
| <u>Overburden and Bedrock</u> <u>Materials Interval</u> | | | | | |
| Formation ID: | | 30148032 | | | |

| Map Key | Number of Records | Direction/ Distance (m) | Elev/Diff (m) | Site | DB |
|------------------------------------------------------------|------------------------------|------------------------------------|--------------------------|-------------|-----------|
| Layer: | | 1 | | | |
| Color: | | 6 | | | |
| General Color: | | BROWN | | | |
| Material 1: | | 11 | | | |
| Material 1 Desc: | | GRAVEL | | | |
| Material 2: | | 28 | | | |
| Material 2 Desc: | | SAND | | | |
| Material 3: | | 85 | | | |
| Material 3 Desc: | | SOFT | | | |
| Formation Top Depth: | | 0.0 | | | |
| Formation End Depth: | | 0.6100000143051147 | | | |
| Formation End Depth UOM: | | m | | | |
| <u>Annular Space/Abandonment Sealing Record</u> | | | | | |
| Plug ID: | | 44003339 | | | |
| Layer: | | 1 | | | |
| Plug From: | | 0.0 | | | |
| Plug To: | | 0.3100000023841858 | | | |
| Plug Depth UOM: | | m | | | |
| <u>Annular Space/Abandonment Sealing Record</u> | | | | | |
| Plug ID: | | 44003340 | | | |
| Layer: | | 3 | | | |
| Plug From: | | 2.740000009536743 | | | |
| Plug To: | | 6.099999904632568 | | | |
| Plug Depth UOM: | | m | | | |
| <u>Annular Space/Abandonment Sealing Record</u> | | | | | |
| Plug ID: | | 44003341 | | | |
| Layer: | | 2 | | | |
| Plug From: | | 0.3100000023841858 | | | |
| Plug To: | | 2.740000009536743 | | | |
| Plug Depth UOM: | | m | | | |
| <u>Method of Construction & Well Use</u> | | | | | |
| Method Construction ID: | | 25948032 | | | |
| Method Construction Code: | | B | | | |
| Method Construction: | | Other Method | | | |
| Other Method Construction: | | | | | |
| <u>Pipe Information</u> | | | | | |
| Pipe ID: | | 29048032 | | | |
| Casing No: | | 0 | | | |
| Comment: | | | | | |
| Alt Name: | | | | | |
| <u>Construction Record - Casing</u> | | | | | |
| Casing ID: | | 42148032 | | | |
| Layer: | | 1 | | | |
| Material: | | 5 | | | |
| Open Hole or Material: | | PLASTIC | | | |

| Map Key | Number of Records | Direction/ Distance (m) | Elev/Diff (m) | Site | DB |
|--------------------------------------------|-------------------|----------------------------|------------------|------|----|
| Depth From: | | 0.0 | | | |
| Depth To: | | 3.0999999046325684 | | | |
| Casing Diameter: | | 3.809999942779541 | | | |
| Casing Diameter UOM: | | cm | | | |
| Casing Depth UOM: | | m | | | |
| <u>Construction Record - Screen</u> | | | | | |
| Screen ID: | | 43148032 | | | |
| Layer: | | 1 | | | |
| Slot: | | 10 | | | |
| Screen Top Depth: | | 3.0999999046325684 | | | |
| Screen End Depth: | | 6.099999904632568 | | | |
| Screen Material: | | 5 | | | |
| Screen Depth UOM: | | m | | | |
| Screen Diameter UOM: | | cm | | | |
| Screen Diameter: | | | | | |
| <u>Hole Diameter</u> | | | | | |
| Hole ID: | | 46002324 | | | |
| Diameter: | | 8.890000343322754 | | | |
| Depth From: | | 0.0 | | | |
| Depth To: | | 6.099999904632568 | | | |
| Hole Depth UOM: | | m | | | |
| Hole Diameter UOM: | | cm | | | |

| | | | | | |
|---------------------|--------------------------|-----------------|--------------------|----------------------------------|-----------------|
| <u>65</u> | 1 of 1 | NE/185.7 | 74.8 / 1.94 | 37 FLORA ST OTTAWA ON | WWIS |
| Well ID: | 7216269 | | | Flowing (Y/N): | |
| Construction Date: | | | | Flow Rate: | |
| Use 1st: | Monitoring and Test Hole | | | Data Entry Status: | |
| Use 2nd: | 0 | | | Data Src: | |
| Final Well Status: | Monitoring and Test Hole | | | Date Received: | 02/10/2014 |
| Water Type: | | | | Selected Flag: | TRUE |
| Casing Material: | | | | Abandonment Rec: | |
| Audit No: | Z180052 | | | Contractor: | 7241 |
| Tag: | A152631 | | | Form Version: | 7 |
| Constructn Method: | | | | Owner: | |
| Elevation (m): | | | | County: | OTTAWA-CARLETON |
| Elevatn Reliabilty: | | | | Lot: | |
| Depth to Bedrock: | | | | Concession: | |
| Well Depth: | | | | Concession Name: | |
| Overburden/Bedrock: | | | | Easting NAD83: | |
| Pump Rate: | | | | Northing NAD83: | |
| Static Water Level: | | | | Zone: | |
| Clear/Cloudy: | | | | UTM Reliability: | |
| Municipality: | OTTAWA CITY | | | | |
| Site Info: | | | | | |

Additional Detail(s) (Map)

| | | | |
|--------------------|------------|-------------|--------------------|
| Bore Hole ID: | 1004708038 | Tag No: | A152631 |
| Depth M: | 7.62 | Contractor: | 7241 |
| Year Completed: | 2013 | Latitude: | 45.4108320017456 |
| Well Completed Dt: | 12/04/2013 | Longitude: | -75.6932523944811 |
| Audit No: | Z180052 | Y: | 45.41083199511458 |
| Path: | | X: | -75.69325223214547 |

Bore Hole Information

| Map Key | Number of Records | Direction/ Distance (m) | Elev/Diff (m) | Site | DB |
|-----------------------------------|----------------------|----------------------------|------------------|------------------|--------------------------------|
| <hr/> | | | | | |
| Bore Hole ID: | 1004708038 | | | Elevation: | |
| DP2BR: | | | | Elevrc: | |
| Spatial Status: | | | | Zone: | 18 |
| Code OB: | | | | East83: | 445753.00 |
| Code OB Desc: | | | | North83: | 5028824.00 |
| Open Hole: | | | | Org CS: | UTM83 |
| Cluster Kind: | | | | UTMRC: | 4 |
| Date Completed: | 12/04/2013 | | | UTMRC Desc: | margin of error : 30 m - 100 m |
| Remarks: | | | | Location Method: | wwr |
| Location Method Desc: | on Water Well Record | | | | |
| Elevrc Desc: | | | | | |
| Location Source Date: | | | | | |
| Improvement Location Source: | | | | | |
| Improvement Location Method: | | | | | |
| Source Revision Comment: | | | | | |
| Supplier Comment: | | | | | |
| <u>Overburden and Bedrock</u> | | | | | |
| <u>Materials Interval</u> | | | | | |
| Formation ID: | 1005080026 | | | | |
| Layer: | 2 | | | | |
| Color: | 2 | | | | |
| General Color: | GREY | | | | |
| Material 1: | 05 | | | | |
| Material 1 Desc: | CLAY | | | | |
| Material 2: | 85 | | | | |
| Material 2 Desc: | SOFT | | | | |
| Material 3: | | | | | |
| Material 3 Desc: | | | | | |
| Formation Top Depth: | 2.740000009536743 | | | | |
| Formation End Depth: | 4.570000171661377 | | | | |
| Formation End Depth UOM: | m | | | | |
| <u>Overburden and Bedrock</u> | | | | | |
| <u>Materials Interval</u> | | | | | |
| Formation ID: | 1005080027 | | | | |
| Layer: | 3 | | | | |
| Color: | 2 | | | | |
| General Color: | GREY | | | | |
| Material 1: | 05 | | | | |
| Material 1 Desc: | CLAY | | | | |
| Material 2: | 85 | | | | |
| Material 2 Desc: | SOFT | | | | |
| Material 3: | 91 | | | | |
| Material 3 Desc: | WATER-BEARING | | | | |
| Formation Top Depth: | 4.570000171661377 | | | | |
| Formation End Depth: | 7.619999885559082 | | | | |
| Formation End Depth UOM: | m | | | | |
| <u>Overburden and Bedrock</u> | | | | | |
| <u>Materials Interval</u> | | | | | |
| Formation ID: | 1005080025 | | | | |
| Layer: | 1 | | | | |
| Color: | 6 | | | | |
| General Color: | BROWN | | | | |
| Material 1: | 01 | | | | |
| Material 1 Desc: | FILL | | | | |
| Material 2: | 85 | | | | |
| Material 2 Desc: | SOFT | | | | |
| Material 3: | 68 | | | | |

| Map Key | Number of Records | Direction/ Distance (m) | Elev/Diff (m) | Site | DB |
|----------------------------------------------------------------|------------------------------|------------------------------------|--------------------------|-------------|-----------|
| <hr/> | | | | | |
| Material 3 Desc: | | DRY | | | |
| Formation Top Depth: | | 0.0 | | | |
| Formation End Depth: | | 2.740000009536743 | | | |
| Formation End Depth UOM: | | m | | | |
| <u>Annular Space/Abandonment Sealing Record</u> | | | | | |
| Plug ID: | | 1005080036 | | | |
| Layer: | | 2 | | | |
| Plug From: | | 4.269999980926514 | | | |
| Plug To: | | 7.619999885559082 | | | |
| Plug Depth UOM: | | m | | | |
| <u>Annular Space/Abandonment Sealing Record</u> | | | | | |
| Plug ID: | | 1005080035 | | | |
| Layer: | | 1 | | | |
| Plug From: | | 0.0 | | | |
| Plug To: | | 4.269999980926514 | | | |
| Plug Depth UOM: | | m | | | |
| <u>Method of Construction & Well Use</u> | | | | | |
| Method Construction ID: | | 1005080034 | | | |
| Method Construction Code: | | D | | | |
| Method Construction: | | Direct Push | | | |
| Other Method Construction: | | | | | |
| <u>Pipe Information</u> | | | | | |
| Pipe ID: | | 1005080024 | | | |
| Casing No: | | 0 | | | |
| Comment: | | | | | |
| Alt Name: | | | | | |
| <u>Construction Record - Casing</u> | | | | | |
| Casing ID: | | 1005080030 | | | |
| Layer: | | 1 | | | |
| Material: | | 5 | | | |
| Open Hole or Material: | | PLASTIC | | | |
| Depth From: | | 0.0 | | | |
| Depth To: | | 4.570000171661377 | | | |
| Casing Diameter: | | 4.03000020980835 | | | |
| Casing Diameter UOM: | | cm | | | |
| Casing Depth UOM: | | m | | | |
| <u>Construction Record - Screen</u> | | | | | |
| Screen ID: | | 1005080031 | | | |
| Layer: | | 1 | | | |
| Slot: | | 10 | | | |
| Screen Top Depth: | | 4.570000171661377 | | | |
| Screen End Depth: | | 7.619999885559082 | | | |
| Screen Material: | | 5 | | | |
| Screen Depth UOM: | | m | | | |
| Screen Diameter UOM: | | cm | | | |
| Screen Diameter: | | 4.820000171661377 | | | |

| Map Key | Number of Records | Direction/ Distance (m) | Elev/Diff (m) | Site | DB |
|-----------------------------|-----------------------------------------------------|----------------------------|--------------------|--------------------------------------|------------|
| <u>Water Details</u> | | | | | |
| Water ID: | | 1005080029 | | | |
| Layer: | | | | | |
| Kind Code: | | | | | |
| Kind: | | | | | |
| Water Found Depth: | | | | | |
| Water Found Depth UOM: | | m | | | |
| <u>Hole Diameter</u> | | | | | |
| Hole ID: | | 1005080028 | | | |
| Diameter: | | 8.25 | | | |
| Depth From: | | 0.0 | | | |
| Depth To: | | 7.619999885559082 | | | |
| Hole Depth UOM: | | m | | | |
| Hole Diameter UOM: | | cm | | | |
| <u>66</u> | 1 of 1 | W/186.0 | 76.9 / 4.00 | 497 Lyon Street Ottawa ON | SPL |
| Ref No: | 3737-ABYLDP | | | Municipality No: | |
| Year: | | | | Nature of Damage: | |
| Incident Dt: | 2016/07/18 | | | Discharger Report: | |
| Dt MOE Arvl on Scn: | | | | Material Group: | |
| MOE Reported Dt: | 2016/07/18 | | | Impact to Health: | |
| Dt Document Closed: | | | | Agency Involved: | |
| Site No: | NA | | | | |
| MOE Response: | No | | | | |
| Site County/District: | | | | | |
| Site Geo Ref Meth: | | | | | |
| Site District Office: | | | | | |
| Nearest Watercourse: | | | | | |
| Site Name: | spill<UNOFFICIAL> | | | | |
| Site Address: | 497 Lyon Street | | | | |
| Site Region: | | | | | |
| Site Municipality: | Ottawa | | | | |
| Site Lot: | | | | | |
| Site Conc: | | | | | |
| Site Geo Ref Accu: | | | | | |
| Site Map Datum: | | | | | |
| Northing: | | | | | |
| Easting: | | | | | |
| Entity Operating Name: | | | | | |
| Client Name: | | | | | |
| Client Type: | | | | | |
| Source Type: | | | | | |
| Incident Cause: | | | | | |
| Incident Preceding Spill: | Leak/Break | | | | |
| Incident Reason: | Material Failure - Poor Design/Substandard Material | | | | |
| Incident Summary: | Hydraulic oil spill to ground, cleaning 479 Lyon St | | | | |
| Environment Impact: | | | | | |
| Health Env Consequence: | | | | | |
| Nature of Impact: | | | | | |
| Contaminant Qty: | 100 L | | | | |
| Contaminant Qty 1: | 100 | | | | |
| Contaminant Unit: | L | | | | |
| Contaminant Code: | 15 | | | | |
| Contaminant Name: | HYDRAULIC OIL | | | | |
| Contaminant Limit 1: | | | | | |
| Contam Limit Freq 1: | | | | | |
| Contaminant UN No 1: | | | | | |

229 erisinfo.com | Environmental Risk Information Services Order No: 25030300467

| Map Key | Number of Records | Direction/ Distance (m) | Elev/Diff (m) | Site | DB |
|---------------------------------------------------------------------------------------------------------------------------------------------------------------------------------------------------------------------------------------------------------------------------------------------------------------------------------------------------------------------------------------------------------------------------------------------------------------------------------------------------------------------------------------------------------------------------------------------------------------------------------------------------------------------------------------------------------------------|-------------------|-----------------------------------------------------------------------------------------------------------------------------------------------------------------------------------------------------------------------------------------------------------------------------------------------------------------------------------------------------|------------------|---------------------------------------------------------------------|------|
| System Facility Address: | | | | | |
| 67 | 2 of 4 | ENE/187.3 | 74.8 / 1.92 | Taggart (Flora) Corporation 488 Bank Street Ottawa ON K2P 1P9 | ECA |
| Approval No: 5324-BJ2P5C Approval Date: 2019-11-25 Status: Approved Record Type: ECA Link Source: IDS SWP Area Name: Approval Type: ECA-MUNICIPAL AND PRIVATE SEWAGE WORKS Project Type: MUNICIPAL AND PRIVATE SEWAGE WORKS Business Name: Taggart (Flora) Corporation Address: 488 Bank Street Full Address: Full PDF Link: https://www.accessenvironment.ene.gov.on.ca/instruments/5504-BC6JEV-14.pdf PDF Site Location: | | MOE District: City: Longitude: Latitude: Geometry X: Geometry Y: | | | |
| 67 | 3 of 4 | ENE/187.3 | 74.8 / 1.92 | ENBRIDGE GAS INC 488 BANK ST., OTTAWA, ON, K2P 1Z4, CA ON | PINC |
| Incident Id: Incident No: 2794212 Incident Reported Dt: 3/3/2020 Type: FS-Pipeline Incident Status Code: Tank Status: Non Mandated Task No: Spills Action Centre: Fuel Type: Fuel Occurrence Tp: Date of Occurrence: Occurrence Start Dt: Depth: Customer Acct Name: ENBRIDGE GAS INC Incident Address: 488 BANK ST., OTTAWA, ON, K2P 1Z4, CA Operation Type: Pipeline Type: Regulator Type: Summary: Reported By: Affiliation: Occurrence Desc: Damage Reason: Notes: | | Pipe Material: Fuel Category: Health Impact: Environment Impact: Property Damage: Service Interrupt: Enforce Policy: Public Relation: Pipeline System: PSIG: Attribute Category: Regulator Location: Method Details: | | | |
| 67 | 4 of 4 | ENE/187.3 | 74.8 / 1.92 | Enbridge Gas Distribution Inc. 488 Bank Street Ottawa ON | SPL |
| Ref No: 1771-BMCRGK Year: Incident Dt: 2020/03/03 Dt MOE Arvl on Scn: MOE Reported Dt: 2020/03/03 Dt Document Closed: 2020/05/16 Site No: NA | | Municipality No: Nature of Damage: Discharger Report: Material Group: Impact to Health: 2 - Minor Environment Agency Involved: | | | |

| Map Key | Number of Records | Direction/ Distance (m) | Elev/Diff (m) | Site | DB |
|------------------------------|-------------------|----------------------------------------------------|------------------|------|----|
| MOE Response: | | No | | | |
| Site County/District: | | | | | |
| Site Geo Ref Meth: | | | | | |
| Site District Office: | | Ottawa | | | |
| Nearest Watercourse: | | | | | |
| Site Name: | | Multi-residential<UNOFFICIAL> | | | |
| Site Address: | | 488 Bank Street | | | |
| Site Region: | | Eastern | | | |
| Site Municipality: | | Ottawa | | | |
| Site Lot: | | | | | |
| Site Conc: | | | | | |
| Site Geo Ref Accu: | | | | | |
| Site Map Datum: | | | | | |
| Northing: | | | | | |
| Easting: | | | | | |
| Entity Operating Name: | | | | | |
| Client Name: | | Enbridge Gas Distribution Inc. | | | |
| Client Type: | | Corporation | | | |
| Source Type: | | Pipeline/Components | | | |
| Incident Cause: | | | | | |
| Incident Preceding Spill: | | Leak/Break | | | |
| Incident Reason: | | Operator/Human Error | | | |
| Incident Summary: | | TSSA FSB: 1.25" plastic IP gas main dmg; made safe | | | |
| Environment Impact: | | | | | |
| Health Env Consequence: | | | | | |
| Nature of Impact: | | | | | |
| Contaminant Qty: | | 1 other - see incident description | | | |
| Contaminant Qty 1: | | 1 | | | |
| Contaminant Unit: | | other - see incident description | | | |
| Contaminant Code: | | 35 | | | |
| Contaminant Name: | | NATURAL GAS (METHANE) | | | |
| Contaminant Limit 1: | | | | | |
| Contam Limit Freq 1: | | | | | |
| Contaminant UN No 1: | | 1075 | | | |
| Receiving Medium: | | Air | | | |
| Activity Preceding Spill: | | | | | |
| Property 2nd Watershed: | | | | | |
| Property Tertiary Watershed: | | | | | |
| Sector Type: | | Miscellaneous Communal | | | |
| SAC Action Class: | | TSSA - Fuel Safety Program Notifications | | | |
| Call Report Locatn Geodata: | | | | | |
| Time Reported: | | | | | |
| System Facility Address: | | | | | |

| | | | | | |
|-----------------------|--------|-----------------------------------|-------------|-------------------------------------------------------------|------|
| 68 | 1 of 1 | NNW/188.6 | 74.6 / 1.69 | ENBRIDGE GAS INC 443 KENT ST.,OTTAWA,ON,K2P 2B4,CA ON | PINC |
| Incident Id: | | | | Pipe Material: | |
| Incident No: | | 2866528 | | Fuel Category: | |
| Incident Reported Dt: | | 6/12/2020 | | Health Impact: | |
| Type: | | FS-Pipeline Incident | | Environment Impact: | |
| Status Code: | | | | Property Damage: | |
| Tank Status: | | Pipeline Damage Reason Est | | Service Interrupt: | |
| Task No: | | | | Enforce Policy: | |
| Spills Action Centre: | | | | Public Relation: | |
| Fuel Type: | | | | Pipeline System: | |
| Fuel Occurrence Tp: | | | | PSIG: | |
| Date of Occurrence: | | | | Attribute Category: | |
| Occurrence Start Dt: | | | | Regulator Location: | |
| Depth: | | | | Method Details: | |
| Customer Acct Name: | | ENBRIDGE GAS INC | | | |
| Incident Address: | | 443 KENT ST.,OTTAWA,ON,K2P 2B4,CA | | | |
| Operation Type: | | | | | |

| Map Key | Number of Records | Direction/ Distance (m) | Elev/Diff (m) | Site | DB |
|------------------------------------------------------------------------------------------------------------------------------------------------------------------------------------------------------------------------------------------------------------------------------------------------------------------------------------------------------------------------------------------------------------------------------------------------------------------------------------------------------------------------------------------------------------------------------------------|-------------------|----------------------------|------------------|--------------------------|------|
| Pipeline Type: Regulator Type: Summary: Reported By: Affiliation: Occurrence Desc: Damage Reason: Notes: | | | | | |
| 69 | 1 of 1 | NE/188.7 | 74.6 / 1.74 | 37 FLORA ST OTTAWA ON | WWIS |
| Well ID: 7216272 Construction Date: Use 1st: Monitoring and Test Hole Use 2nd: 0 Final Well Status: Monitoring and Test Hole Water Type: Casing Material: Audit No: Z180055 Tag: A154271 Constructn Method: Elevation (m): Elevatn Reliability: Depth to Bedrock: Well Depth: Overburden/Bedrock: Pump Rate: Static Water Level: Clear/Cloudy: Municipality: OTTAWA CITY Site Info: | | | | | |
| Flowing (Y/N): Flow Rate: Data Entry Status: Data Src: Date Received: 02/10/2014 Selected Flag: TRUE Abandonment Rec: Contractor: 7241 Form Version: 7 Owner: County: OTTAWA-CARLETON Lot: Concession: Concession Name: Easting NAD83: Northing NAD83: Zone: UTM Reliability: | | | | | |
| <u>Additional Detail(s) (Map)</u> | | | | | |
| Bore Hole ID: 1004708047 Depth M: 4.57 Year Completed: 2013 Well Completed Dt: 12/04/2013 Audit No: Z180055 Path: | | | | | |
| Tag No: A154271 Contractor: 7241 Latitude: 45.4108768497061 Longitude: -75.6932785023056 Y: 45.41087684324238 X: -75.6932783398701 | | | | | |
| <u>Bore Hole Information</u> | | | | | |
| Bore Hole ID: 1004708047 DP2BR: Spatial Status: Code OB: Code OB Desc: Open Hole: Cluster Kind: Date Completed: 12/04/2013 Remarks: Location Method Desc: on Water Well Record Elevrc Desc: Location Source Date: Improvement Location Source: Improvement Location Method: Source Revision Comment: Supplier Comment: | | | | | |
| Elevation: Elevrc: Zone: 18 East83: 445751.00 North83: 5028829.00 Org CS: UTM83 UTMRC: 4 UTMRC Desc: margin of error : 30 m - 100 m Location Method: wwr | | | | | |

| Map Key | Number of Records | Direction/ Distance (m) | Elev/Diff (m) | Site | DB |
|------------------------------------------------------|----------------------|----------------------------|------------------|------|----|
| <u>Overburden and Bedrock Materials Interval</u> | | | | | |
| Formation ID: | | 1005080065 | | | |
| Layer: | | 1 | | | |
| Color: | | 6 | | | |
| General Color: | | BROWN | | | |
| Material 1: | | 01 | | | |
| Material 1 Desc: | | FILL | | | |
| Material 2: | | 85 | | | |
| Material 2 Desc: | | SOFT | | | |
| Material 3: | | 68 | | | |
| Material 3 Desc: | | DRY | | | |
| Formation Top Depth: | | 0.0 | | | |
| Formation End Depth: | | 1.8300000429153442 | | | |
| Formation End Depth UOM: | | m | | | |
| <u>Overburden and Bedrock Materials Interval</u> | | | | | |
| Formation ID: | | 1005080067 | | | |
| Layer: | | 3 | | | |
| Color: | | 2 | | | |
| General Color: | | GREY | | | |
| Material 1: | | 05 | | | |
| Material 1 Desc: | | CLAY | | | |
| Material 2: | | 85 | | | |
| Material 2 Desc: | | SOFT | | | |
| Material 3: | | 91 | | | |
| Material 3 Desc: | | WATER-BEARING | | | |
| Formation Top Depth: | | 3.0999999046325684 | | | |
| Formation End Depth: | | 4.570000171661377 | | | |
| Formation End Depth UOM: | | m | | | |
| <u>Overburden and Bedrock Materials Interval</u> | | | | | |
| Formation ID: | | 1005080066 | | | |
| Layer: | | 2 | | | |
| Color: | | 2 | | | |
| General Color: | | GREY | | | |
| Material 1: | | 05 | | | |
| Material 1 Desc: | | CLAY | | | |
| Material 2: | | 85 | | | |
| Material 2 Desc: | | SOFT | | | |
| Material 3: | | | | | |
| Material 3 Desc: | | | | | |
| Formation Top Depth: | | 1.8300000429153442 | | | |
| Formation End Depth: | | 3.0999999046325684 | | | |
| Formation End Depth UOM: | | m | | | |
| <u>Annular Space/Abandonment Sealing Record</u> | | | | | |
| Plug ID: | | 1005080075 | | | |
| Layer: | | 1 | | | |
| Plug From: | | 0.0 | | | |
| Plug To: | | 1.2200000286102295 | | | |
| Plug Depth UOM: | | m | | | |
| <u>Annular Space/Abandonment Sealing Record</u> | | | | | |

| Map Key | Number of Records | Direction/ Distance (m) | Elev/Diff (m) | Site | DB |
|-----------------------------------------------------|------------------------------|------------------------------------|--------------------------|-------------|-----------|
| Plug ID: | | 1005080076 | | | |
| Layer: | | 2 | | | |
| Plug From: | | 1.2200000286102295 | | | |
| Plug To: | | 4.570000171661377 | | | |
| Plug Depth UOM: | | m | | | |
| <u>Method of Construction & Well Use</u> | | | | | |
| Method Construction ID: | | 1005080074 | | | |
| Method Construction Code: | | D | | | |
| Method Construction: | | Direct Push | | | |
| Other Method Construction: | | | | | |
| <u>Pipe Information</u> | | | | | |
| Pipe ID: | | 1005080064 | | | |
| Casing No: | | 0 | | | |
| Comment: | | | | | |
| Alt Name: | | | | | |
| <u>Construction Record - Casing</u> | | | | | |
| Casing ID: | | 1005080070 | | | |
| Layer: | | 1 | | | |
| Material: | | 5 | | | |
| Open Hole or Material: | | PLASTIC | | | |
| Depth From: | | 0.0 | | | |
| Depth To: | | 1.5 | | | |
| Casing Diameter: | | 4.03000020980835 | | | |
| Casing Diameter UOM: | | cm | | | |
| Casing Depth UOM: | | m | | | |
| <u>Construction Record - Screen</u> | | | | | |
| Screen ID: | | 1005080071 | | | |
| Layer: | | 1 | | | |
| Slot: | | 10 | | | |
| Screen Top Depth: | | 1.5 | | | |
| Screen End Depth: | | 4.570000171661377 | | | |
| Screen Material: | | 5 | | | |
| Screen Depth UOM: | | m | | | |
| Screen Diameter UOM: | | cm | | | |
| Screen Diameter: | | 4.820000171661377 | | | |
| <u>Water Details</u> | | | | | |
| Water ID: | | 1005080069 | | | |
| Layer: | | | | | |
| Kind Code: | | | | | |
| Kind: | | | | | |
| Water Found Depth: | | | | | |
| Water Found Depth UOM: | | m | | | |
| <u>Hole Diameter</u> | | | | | |
| Hole ID: | | 1005080068 | | | |
| Diameter: | | 8.25 | | | |
| Depth From: | | 0.0 | | | |
| Depth To: | | 4.570000171661377 | | | |

| Map Key | Number of Records | Direction/ Distance (m) | Elev/Diff (m) | Site | DB |
|----------------------------------------|-------------------|-----------------------------------------------------------------------------------------------------------------------------------------------|------------------|----------------------------|------------------|
| Hole Depth UOM: | | m | | | |
| Hole Diameter UOM: | | cm | | | |
| 70 | 1 of 1 | S/189.0 | 70.6 / -2.24 | ON | BORE |
| Borehole ID: | | 847474 | | Inclin FLG: | No |
| OGF ID: | | 215589132 | | SP Status: | Initial Entry |
| Status: | | Decommissioned | | Surv Elev: | No |
| Type: | | Borehole | | Piezometer: | No |
| Use: | | Geotechnical/Geological Investigation | | Primary Name: | |
| Completion Date: | | 16-AUG-1961 | | Municipality: | |
| Static Water Level: | | | | Lot: | LOT F |
| Primary Water Use: | | | | Township: | NEPEAN |
| Sec. Water Use: | | | | Latitude DD: | 45.407765 |
| Total Depth m: | | 2.1 | | Longitude DD: | -75.694352 |
| Depth Ref: | | Ground Surface | | UTM Zone: | 18 |
| Depth Elev: | | | | Easting: | 445664 |
| Drill Method: | | Power auger | | Northing: | 5028484 |
| Orig Ground Elev m: | | 68.6 | | Location Accuracy: | |
| Elev Reliabil Note: | | | | Accuracy: | Within 10 metres |
| DEM Ground Elev m: | | 72.5 | | | |
| Concession: | | BROKEN FRONT C | | | |
| Location D: | | | | | |
| Survey D: | | | | | |
| Comments: | | | | | |
| <u>Borehole Geology Stratum</u> | | | | | |
| Geology Stratum ID: | | 6557666 | | Mat Consistency: | |
| Top Depth: | | 1.7 | | Material Moisture: | |
| Bottom Depth: | | 2.1 | | Material Texture: | |
| Material Color: | | | | Non Geo Mat Type: | |
| Material 1: | | Silt | | Geologic Formation: | |
| Material 2: | | Clay | | Geologic Group: | |
| Material 3: | | Sand | | Geologic Period: | |
| Material 4: | | Organic | | Depositional Gen: | |
| Gsc Material Description: | | | | | |
| Stratum Description: | | CLAYEY SANDY SILT WITH AN ORGANIC POCKET **Note: Many records provided by the department have a truncated [Stratum Description] field. | | | |
| Geology Stratum ID: | | 6557665 | | Mat Consistency: | |
| Top Depth: | | .8 | | Material Moisture: | |
| Bottom Depth: | | 1.7 | | Material Texture: | Fine |
| Material Color: | | | | Non Geo Mat Type: | |
| Material 1: | | Sand | | Geologic Formation: | |
| Material 2: | | Silt | | Geologic Group: | |
| Material 3: | | | | Geologic Period: | |
| Material 4: | | | | Depositional Gen: | |
| Gsc Material Description: | | | | | |
| Stratum Description: | | SILTY FINE SAND **Note: Many records provided by the department have a truncated [Stratum Description] field. | | | |
| Geology Stratum ID: | | 6557664 | | Mat Consistency: | |
| Top Depth: | | 0 | | Material Moisture: | |
| Bottom Depth: | | .8 | | Material Texture: | |
| Material Color: | | | | Non Geo Mat Type: | |
| Material 1: | | Fill | | Geologic Formation: | |
| Material 2: | | Sand | | Geologic Group: | |
| Material 3: | | Gravel | | Geologic Period: | |
| Material 4: | | Cinders | | Depositional Gen: | |
| Gsc Material Description: | | | | | |
| Stratum Description: | | FILL SAND WITH SOME GRAVEL AND A LITTLE CINDERS **Note: Many records provided by the department have a truncated [Stratum Description] field. | | | |

| Map Key | Number of Records | Direction/ Distance (m) | Elev/Diff (m) | Site | DB |
|--------------------------------------------------------------------------------------------------------------------------------------------------------------------------------------------------------------------------------------------------------------------------------------------------------------------------------------------------------------------------------------------------------------------------------------------------------------------------------------------------------------------------------------------------------------------------------------------------------------------------------------------------------------------------------------------------------------------------------------------------------------------------------------------------------------------------------------------------------------------------------------------------------------------------------------------------------------------------------------------------------------------------------------------------------------------------------------------------------------------------------------------------------------------------------|-------------------|-------------------------|---------------|------|----------------------|
| 71 | 1 of 1 | ESE/189.1 | 77.8 / 4.95 | ON | BORE |
| <div> <div> Borehole ID: 847552 OGF ID: 215589209 Status: Decommissioned Type: Borehole Use: Geotechnical/Geological Investigation Completion Date: 02-MAR-1962 Static Water Level: 2.3 Primary Water Use: Sec. Water Use: Total Depth m: 2.3 Depth Ref: Ground Surface Depth Elev: Drill Method: Diamond Drill Orig Ground Elev m: 69.2 Elev Reliabil Note: DEM Ground Elev m: 72.2 Concession: BROKEN FRONT C Location D: Survey D: Comments: </div> <div> Inclin FLG: No SP Status: Initial Entry Surv Elev: No Piezometer: No Primary Name: Municipality: Lot: LOT F Township: NEPEAN Latitude DD: 45.408803 Longitude DD: -75.692371 UTM Zone: 18 Easting: 445820 Northing: 5028598 Location Accuracy: Accuracy: Within 10 metres </div> </div> | | | | | |
| <u>Borehole Geology Stratum</u> | | | | | |
| <div> <div> Geology Stratum ID: 6557950 Top Depth: .9 Bottom Depth: 1.8 Material Color: Material 1: Sand Material 2: Silt Material 3: Material 4: Gsc Material Description: Stratum Description: </div> <div> Mat Consistency: Dense Material Moisture: Material Texture: Medium Non Geo Mat Type: Geologic Formation: Geologic Group: Geologic Period: Depositional Gen: </div> </div> | | | | | |
| <div> <div> Geology Stratum ID: 6557949 Top Depth: 0 Bottom Depth: .9 Material Color: Material 1: Fill Material 2: Silt Material 3: Sand Material 4: organic material Gsc Material Description: Stratum Description: </div> <div> Mat Consistency: Material Moisture: Material Texture: Non Geo Mat Type: Brick Geologic Formation: Geologic Group: Geologic Period: Depositional Gen: </div> </div> | | | | | |
| <div> <div> Stratum Description: MEDIUM DENSE SILTY SAND **Note: Many records provided by the department have a truncated [Stratum Description] field. </div> <div> Stratum Description: FILL SILTY SAND BRICK ORGANIC MATERIAL FEW STONES **Note: Many records provided by the department have a truncated [Stratum Description] field. </div> </div> | | | | | |
| 72 | 1 of 1 | SE/189.8 | 71.8 / -1.03 | ON | BORE |
| <div> <div> Borehole ID: 847499 OGF ID: 215589157 Status: Decommissioned Type: Borehole Use: Geotechnical/Geological Investigation Completion Date: 21-AUG-1961 Static Water Level: Primary Water Use: Sec. Water Use: Total Depth m: 2.6 </div> <div> Inclin FLG: No SP Status: Initial Entry Surv Elev: No Piezometer: No Primary Name: Municipality: Lot: LOT F Township: NEPEAN Latitude DD: 45.40795 Longitude DD: -75.69346 </div> </div> | | | | | |

237 erisinfo.com | Environmental Risk Information Services Order No: 25030300467

| Map Key | Number of Records | Direction/ Distance (m) | Elev/Diff (m) | Site | DB |
|-----------------------------------------------------------------------------------------------------------------------------------------------------------------------------------------------------------------------------------------------------------------------------------------------------------------------------------------------------------------------------------------------------------------------------------------------------------------------------------------------------------------------------------------------------------------------------------------------------------------------------------------------------------------------------------------------------------------------------------------------------------------------------------------------------------------------------------------------------------------------------------------------------------------------------------------|-------------------|----------------------------|------------------|--------------------------------------------------------------------|------|
| Application Year: 2005 Issue Date: 10/7/2005 Approval Type: Municipal and Private Sewage Works Status: Approved Application Type: Client Name: Client Address: Client City: Client Postal Code: Project Description: Contaminants: Emission Control: | | | | | |
| 73 | 2 of 2 | E/190.7 | 80.0 / 7.08 | Sonnett Realty (1986) Inc. 534 Bank Street Ottawa ON K2P 0A6 | ECA |
| Approval No: 7993-6GEPE3 Approval Date: 2005-10-07 Status: Approved Record Type: ECA Link Source: IDS SWP Area Name: Rideau Valley Approval Type: ECA-MUNICIPAL AND PRIVATE SEWAGE WORKS Project Type: MUNICIPAL AND PRIVATE SEWAGE WORKS Business Name: Sonnett Realty (1986) Inc. Address: 534 Bank Street Full Address: Full PDF Link: https://www.accessenvironment.ene.gov.on.ca/instruments/3235-6EPQZ4-14.pdf PDF Site Location: | | | | | |
| 74 | 1 of 1 | WNW/191.4 | 76.9 / 4.04 | LYON & MCLEOD STREET Ottawa ON | WWIS |
| Well ID: 7270084 Construction Date: Use 1st: Test Hole Use 2nd: Not Used Final Well Status: Abandoned-Other Water Type: Casing Material: Audit No: Z204236 Tag: A172180 Constructn Method: Elevation (m): Elevatn Reliabilty: Depth to Bedrock: Well Depth: Overburden/Bedrock: Pump Rate: Static Water Level: Clear/Cloudy: Municipality: NEPEAN TOWNSHIP Site Info: PDF URL (Map): https://d2khazk8e83rdv.cloudfront.net/moe_mapping/downloads/2Water/Wells_pdfs/727\7270084.pdf Additional Detail(s) (Map) Well Completed Date: 06/14/2016 Year Completed: 2016 | | | | | |

| Map Key | Number of Records | Direction/ Distance (m) | Elev/Diff (m) | Site | DB |
|-----------------------------------------|----------------------|----------------------------|------------------|---------------------------------------------------|----|
| Depth (m): | | | | | |
| Latitude: | | 45.4099995501666 | | | |
| Longitude: | | -75.6969226696692 | | | |
| X: | | -75.69692250829827 | | | |
| Y: | | 45.40999954322298 | | | |
| Path: | | 727\7270084.pdf | | | |
| <u>Bore Hole Information</u> | | | | | |
| Bore Hole ID: | | 1006226764 | | Elevation: | |
| DP2BR: | | | | Elevrc: | |
| Spatial Status: | | | | Zone: 18 | |
| Code OB: | | | | East83: 445465.00 | |
| Code OB Desc: | | | | North83: 5028734.00 | |
| Open Hole: | | | | Org CS: UTM83 | |
| Cluster Kind: | | | | UTMRC: 4 | |
| Date Completed: | | 06/14/2016 | | UTMRC Desc: margin of error : 30 m - 100 m | |
| Remarks: | | | | Location Method: wwr | |
| Location Method Desc: | | on Water Well Record | | | |
| Elevrc Desc: | | | | | |
| Location Source Date: | | | | | |
| Improvement Location Source: | | | | | |
| Improvement Location Method: | | | | | |
| Source Revision Comment: | | | | | |
| Supplier Comment: | | | | | |
| <u>Overburden and Bedrock</u> | | | | | |
| <u>Materials Interval</u> | | | | | |
| Formation ID: | | 1006255230 | | | |
| Layer: | | | | | |
| Color: | | | | | |
| General Color: | | | | | |
| Material 1: | | | | | |
| Material 1 Desc: | | | | | |
| Material 2: | | | | | |
| Material 2 Desc: | | | | | |
| Material 3: | | | | | |
| Material 3 Desc: | | | | | |
| Formation Top Depth: | | | | | |
| Formation End Depth: | | | | | |
| Formation End Depth UOM: | | ft | | | |
| <u>Annular Space/Abandonment</u> | | | | | |
| <u>Sealing Record</u> | | | | | |
| Plug ID: | | 1006255240 | | | |
| Layer: | | 3 | | | |
| Plug From: | | 5.0 | | | |
| Plug To: | | 20.41699981689453 | | | |
| Plug Depth UOM: | | ft | | | |
| <u>Annular Space/Abandonment</u> | | | | | |
| <u>Sealing Record</u> | | | | | |
| Plug ID: | | 1006255241 | | | |
| Layer: | | 4 | | | |
| Plug From: | | 5.0 | | | |
| Plug To: | | 20.83300018310547 | | | |
| Plug Depth UOM: | | ft | | | |
| <u>Annular Space/Abandonment</u> | | | | | |

| Map Key | Number of Records | Direction/ Distance (m) | Elev/Diff (m) | Site | DB |
|------------------------------------------------------------|------------------------------|------------------------------------|--------------------------|-------------|-----------|
| <u>Sealing Record</u> | | | | | |
| Plug ID: | | 1006255238 | | | |
| Layer: | | 1 | | | |
| Plug From: | | 5.0 | | | |
| Plug To: | | 25.0 | | | |
| Plug Depth UOM: | | ft | | | |
| <u>Annular Space/Abandonment Sealing Record</u> | | | | | |
| Plug ID: | | 1006255239 | | | |
| Layer: | | 2 | | | |
| Plug From: | | 5.0 | | | |
| Plug To: | | 21.33300018310547 | | | |
| Plug Depth UOM: | | ft | | | |
| <u>Method of Construction & Well Use</u> | | | | | |
| Method Construction ID: | | 1006255237 | | | |
| Method Construction Code: | | | | | |
| Method Construction: | | | | | |
| Other Method Construction: | | | | | |
| <u>Pipe Information</u> | | | | | |
| Pipe ID: | | 1006255229 | | | |
| Casing No: | | 0 | | | |
| Comment: | | | | | |
| Alt Name: | | | | | |
| <u>Construction Record - Casing</u> | | | | | |
| Casing ID: | | 1006255233 | | | |
| Layer: | | | | | |
| Material: | | | | | |
| Open Hole or Material: | | | | | |
| Depth From: | | | | | |
| Depth To: | | | | | |
| Casing Diameter: | | | | | |
| Casing Diameter UOM: | | inch | | | |
| Casing Depth UOM: | | ft | | | |
| <u>Construction Record - Screen</u> | | | | | |
| Screen ID: | | 1006255234 | | | |
| Layer: | | | | | |
| Slot: | | | | | |
| Screen Top Depth: | | | | | |
| Screen End Depth: | | | | | |
| Screen Material: | | | | | |
| Screen Depth UOM: | | ft | | | |
| Screen Diameter UOM: | | inch | | | |
| Screen Diameter: | | | | | |
| <u>Water Details</u> | | | | | |
| Water ID: | | 1006255232 | | | |
| Layer: | | | | | |
| Kind Code: | | | | | |

| Map Key | Number of Records | Direction/ Distance (m) | Elev/Diff (m) | Site | DB |
|---------------------------------------------------------------------------------------------------------------------------------------------------------------------------------------------------------------------------------------------------------------------------------------------------------------------------------------------------------------------------------------------------------------------------------------------------------------------------------------------------------------------------------------------------------------------------------------------|-------------------|----------------------------|------------------|--------------------------|------|
| Kind: Water Found Depth: Water Found Depth UOM: ft | | | | | |
| Hole Diameter | | | | | |
| Hole ID: 1006255231 Diameter: Depth From: Depth To: Hole Depth UOM: ft Hole Diameter UOM: inch | | | | | |
| 75 | 1 of 1 | NE/191.5 | 74.6 / 1.74 | 37 FLORA ST OTTAWA ON | WWIS |
| Well ID: 7216268 Construction Date: Use 1st: Monitoring and Test Hole Use 2nd: 0 Final Well Status: Monitoring and Test Hole Water Type: Casing Material: Audit No: Z180051 Tag: A154274 Constructn Method: Elevation (m): Elevatn Reliabilty: Depth to Bedrock: Well Depth: Overburden/Bedrock: Pump Rate: Static Water Level: Clear/Cloudy: Municipality: NEPEAN TOWNSHIP Site Info: | | | | | |
| Flowing (Y/N): Flow Rate: Data Entry Status: Data Src: Date Received: 02/10/2014 Selected Flag: TRUE Abandonment Rec: Contractor: 7241 Form Version: 7 Owner: County: OTTAWA-CARLETON Lot: Concession: Concession Name: Easting NAD83: Northing NAD83: Zone: UTM Reliability: | | | | | |
| Additional Detail(s) (Map) | | | | | |
| Bore Hole ID: 1004708035 Depth M: 7.62 Year Completed: 2013 Well Completed Dt: 12/04/2013 Audit No: Z180051 Path: | | | | | |
| Tag No: A154274 Contractor: 7241 Latitude: 45.4109127746089 Longitude: -75.6932917214173 Y: 45.410912767880944 X: -75.6932915594704 | | | | | |
| Bore Hole Information | | | | | |
| Bore Hole ID: 1004708035 DP2BR: Spatial Status: Code OB: Code OB Desc: Open Hole: Cluster Kind: Date Completed: 12/04/2013 Remarks: Location Method Desc: on Water Well Record Elevrc Desc: Location Source Date: Improvement Location Source: Improvement Location Method: | | | | | |
| Elevation: Elevrc: Zone: 18 East83: 445750.00 North83: 5028833.00 Org CS: UTM83 UTMRC: 4 UTMRC Desc: margin of error : 30 m - 100 m Location Method: wwr | | | | | |

| Map Key | Number of Records | Direction/ Distance (m) | Elev/Diff (m) | Site | DB |
|-----------------------------------------|----------------------|----------------------------|------------------|------|----|
| Source Revision Comment: | | | | | |
| Supplier Comment: | | | | | |
| <u>Overburden and Bedrock</u> | | | | | |
| <u>Materials Interval</u> | | | | | |
| Formation ID: | | 1005080012 | | | |
| Layer: | | 1 | | | |
| Color: | | 6 | | | |
| General Color: | | BROWN | | | |
| Material 1: | | 01 | | | |
| Material 1 Desc: | | FILL | | | |
| Material 2: | | 85 | | | |
| Material 2 Desc: | | SOFT | | | |
| Material 3: | | 68 | | | |
| Material 3 Desc: | | DRY | | | |
| Formation Top Depth: | | 0.0 | | | |
| Formation End Depth: | | 1.8300000429153442 | | | |
| Formation End Depth UOM: | | m | | | |
| <u>Overburden and Bedrock</u> | | | | | |
| <u>Materials Interval</u> | | | | | |
| Formation ID: | | 1005080013 | | | |
| Layer: | | 2 | | | |
| Color: | | 2 | | | |
| General Color: | | GREY | | | |
| Material 1: | | 05 | | | |
| Material 1 Desc: | | CLAY | | | |
| Material 2: | | 85 | | | |
| Material 2 Desc: | | SOFT | | | |
| Material 3: | | | | | |
| Material 3 Desc: | | | | | |
| Formation Top Depth: | | 1.8300000429153442 | | | |
| Formation End Depth: | | 4.570000171661377 | | | |
| Formation End Depth UOM: | | m | | | |
| <u>Overburden and Bedrock</u> | | | | | |
| <u>Materials Interval</u> | | | | | |
| Formation ID: | | 1005080014 | | | |
| Layer: | | 3 | | | |
| Color: | | 2 | | | |
| General Color: | | GREY | | | |
| Material 1: | | 05 | | | |
| Material 1 Desc: | | CLAY | | | |
| Material 2: | | 85 | | | |
| Material 2 Desc: | | SOFT | | | |
| Material 3: | | 91 | | | |
| Material 3 Desc: | | WATER-BEARING | | | |
| Formation Top Depth: | | 4.570000171661377 | | | |
| Formation End Depth: | | 7.619999885559082 | | | |
| Formation End Depth UOM: | | m | | | |
| <u>Annular Space/Abandonment</u> | | | | | |
| <u>Sealing Record</u> | | | | | |
| Plug ID: | | 1005080023 | | | |
| Layer: | | 2 | | | |
| Plug From: | | 4.269999980926514 | | | |
| Plug To: | | 7.619999885559082 | | | |
| Plug Depth UOM: | | m | | | |

| Map Key | Number of Records | Direction/ Distance (m) | Elev/Diff (m) | Site | DB |
|------------------------------------------------------------|------------------------------|------------------------------------|--------------------------|-------------|-----------|
| <u>Annular Space/Abandonment Sealing Record</u> | | | | | |
| Plug ID: | | 1005080022 | | | |
| Layer: | | 1 | | | |
| Plug From: | | 0.0 | | | |
| Plug To: | | 4.269999980926514 | | | |
| Plug Depth UOM: | | m | | | |
| <u>Method of Construction & Well Use</u> | | | | | |
| Method Construction ID: | | 1005080021 | | | |
| Method Construction Code: | | D | | | |
| Method Construction: | | Direct Push | | | |
| Other Method Construction: | | | | | |
| <u>Pipe Information</u> | | | | | |
| Pipe ID: | | 1005080011 | | | |
| Casing No: | | 0 | | | |
| Comment: | | | | | |
| Alt Name: | | | | | |
| <u>Construction Record - Casing</u> | | | | | |
| Casing ID: | | 1005080017 | | | |
| Layer: | | 1 | | | |
| Material: | | 5 | | | |
| Open Hole or Material: | | PLASTIC | | | |
| Depth From: | | 0.0 | | | |
| Depth To: | | 4.570000171661377 | | | |
| Casing Diameter: | | 4.03000020980835 | | | |
| Casing Diameter UOM: | | cm | | | |
| Casing Depth UOM: | | m | | | |
| <u>Construction Record - Screen</u> | | | | | |
| Screen ID: | | 1005080018 | | | |
| Layer: | | 1 | | | |
| Slot: | | 10 | | | |
| Screen Top Depth: | | 4.570000171661377 | | | |
| Screen End Depth: | | 7.619999885559082 | | | |
| Screen Material: | | 5 | | | |
| Screen Depth UOM: | | m | | | |
| Screen Diameter UOM: | | cm | | | |
| Screen Diameter: | | 4.820000171661377 | | | |
| <u>Water Details</u> | | | | | |
| Water ID: | | 1005080016 | | | |
| Layer: | | | | | |
| Kind Code: | | | | | |
| Kind: | | | | | |
| Water Found Depth: | | | | | |
| Water Found Depth UOM: | | m | | | |
| <u>Hole Diameter</u> | | | | | |

| Map Key | Number of Records | Direction/ Distance (m) | Elev/Diff (m) | Site | DB |
|------------------------------------------------------------------------------------------------------------------------------------------------------------------------------------------------------------------------------------------------------------------------------------------------------------------------------------------------------------------------------------------------------------------------------------------------------------------------------------------------------------------------------------------------------------------------------------------|-------------------|----------------------------|------------------|--------------------------|------|
| Hole ID: 1005080015 Diameter: 8.25 Depth From: 0.0 Depth To: 7.6199998855559082 Hole Depth UOM: m Hole Diameter UOM: cm | | | | | |
| 76 | 1 of 1 | NE/192.9 | 74.6 / 1.74 | 37 FLORA ST OTTAWA ON | WWIS |
| Well ID: 7216270 Construction Date: Use 1st: Monitoring and Test Hole Use 2nd: 0 Final Well Status: Monitoring and Test Hole Water Type: Casing Material: Audit No: Z180053 Tag: A154273 Constructn Method: Elevation (m): Elevatn Reliability: Depth to Bedrock: Well Depth: Overburden/Bedrock: Pump Rate: Static Water Level: Clear/Cloudy: Municipality: OTTAWA CITY Site Info: | | | | | |
| Flowing (Y/N): Flow Rate: Data Entry Status: Data Src: Date Received: 02/10/2014 Selected Flag: TRUE Abandonment Rec: Contractor: 7241 Form Version: 7 Owner: County: OTTAWA-CARLETON Lot: Concession: Concession Name: Easting NAD83: Northing NAD83: Zone: UTM Reliability: | | | | | |
| <u>Additional Detail(s) (Map)</u> | | | | | |
| Bore Hole ID: 1004708041 Depth M: 6.1 Year Completed: 2013 Well Completed Dt: 12/04/2013 Audit No: Z180053 Path: | | | | | |
| Tag No: A154273 Contractor: 7241 Latitude: 45.4109396213263 Longitude: -75.6933176090571 Y: 45.41093961391283 X: -75.69331744710938 | | | | | |
| <u>Bore Hole Information</u> | | | | | |
| Bore Hole ID: 1004708041 DP2BR: Spatial Status: Code OB: Code OB Desc: Open Hole: Cluster Kind: Date Completed: 12/04/2013 Remarks: Location Method Desc: on Water Well Record Elevrc Desc: Location Source Date: Improvement Location Source: Improvement Location Method: Source Revision Comment: Supplier Comment: | | | | | |
| Elevation: Elevrc: Zone: 18 East83: 445748.00 North83: 5028836.00 Org CS: UTM83 UTMRC: 4 UTMRC Desc: margin of error : 30 m - 100 m Location Method: wwr | | | | | |
| <u>Overburden and Bedrock</u> | | | | | |
| <u>Materials Interval</u> | | | | | |

| Map Key | Number of Records | Direction/ Distance (m) | Elev/Diff (m) | Site | DB |
|----------------------------------------------------------------|----------------------|----------------------------|------------------|------|----|
| <hr/> | | | | | |
| Formation ID: | | 1005080039 | | | |
| Layer: | | 2 | | | |
| Color: | | 2 | | | |
| General Color: | | GREY | | | |
| Material 1: | | 05 | | | |
| Material 1 Desc: | | CLAY | | | |
| Material 2: | | 85 | | | |
| Material 2 Desc: | | SOFT | | | |
| Material 3: | | | | | |
| Material 3 Desc: | | | | | |
| Formation Top Depth: | | 2.140000104904175 | | | |
| Formation End Depth: | | 4.570000171661377 | | | |
| Formation End Depth UOM: | | m | | | |
| <u>Overburden and Bedrock</u> <u>Materials Interval</u> | | | | | |
| Formation ID: | | 1005080040 | | | |
| Layer: | | 3 | | | |
| Color: | | 2 | | | |
| General Color: | | GREY | | | |
| Material 1: | | 05 | | | |
| Material 1 Desc: | | CLAY | | | |
| Material 2: | | 85 | | | |
| Material 2 Desc: | | SOFT | | | |
| Material 3: | | 91 | | | |
| Material 3 Desc: | | WATER-BEARING | | | |
| Formation Top Depth: | | 4.570000171661377 | | | |
| Formation End Depth: | | 6.099999904632568 | | | |
| Formation End Depth UOM: | | m | | | |
| <u>Overburden and Bedrock</u> <u>Materials Interval</u> | | | | | |
| Formation ID: | | 1005080038 | | | |
| Layer: | | 1 | | | |
| Color: | | 6 | | | |
| General Color: | | BROWN | | | |
| Material 1: | | 01 | | | |
| Material 1 Desc: | | FILL | | | |
| Material 2: | | 85 | | | |
| Material 2 Desc: | | SOFT | | | |
| Material 3: | | 68 | | | |
| Material 3 Desc: | | DRY | | | |
| Formation Top Depth: | | 0.0 | | | |
| Formation End Depth: | | 2.140000104904175 | | | |
| Formation End Depth UOM: | | m | | | |
| <u>Annular Space/Abandonment</u> <u>Sealing Record</u> | | | | | |
| Plug ID: | | 1005080048 | | | |
| Layer: | | 1 | | | |
| Plug From: | | 0.0 | | | |
| Plug To: | | 2.740000009536743 | | | |
| Plug Depth UOM: | | m | | | |
| <u>Annular Space/Abandonment</u> <u>Sealing Record</u> | | | | | |
| Plug ID: | | 1005080049 | | | |
| Layer: | | 2 | | | |

| Map Key | Number of Records | Direction/ Distance (m) | Elev/Diff (m) | Site | DB |
|-----------------------------------------------------|------------------------------|------------------------------------|--------------------------|-------------|-----------|
| Plug From: | | 2.740000009536743 | | | |
| Plug To: | | | | | |
| Plug Depth UOM: | | m | | | |
| <u>Method of Construction & Well Use</u> | | | | | |
| Method Construction ID: | | 1005080047 | | | |
| Method Construction Code: | | D | | | |
| Method Construction: | | Direct Push | | | |
| Other Method Construction: | | | | | |
| <u>Pipe Information</u> | | | | | |
| Pipe ID: | | 1005080037 | | | |
| Casing No: | | 0 | | | |
| Comment: | | | | | |
| Alt Name: | | | | | |
| <u>Construction Record - Casing</u> | | | | | |
| Casing ID: | | 1005080043 | | | |
| Layer: | | 1 | | | |
| Material: | | 5 | | | |
| Open Hole or Material: | | PLASTIC | | | |
| Depth From: | | 0.0 | | | |
| Depth To: | | 3.0999999046325684 | | | |
| Casing Diameter: | | 4.019999980926514 | | | |
| Casing Diameter UOM: | | cm | | | |
| Casing Depth UOM: | | m | | | |
| <u>Construction Record - Screen</u> | | | | | |
| Screen ID: | | 1005080044 | | | |
| Layer: | | 1 | | | |
| Slot: | | 10 | | | |
| Screen Top Depth: | | 3.0999999046325684 | | | |
| Screen End Depth: | | 6.099999904632568 | | | |
| Screen Material: | | 5 | | | |
| Screen Depth UOM: | | m | | | |
| Screen Diameter UOM: | | cm | | | |
| Screen Diameter: | | 4.820000171661377 | | | |
| <u>Water Details</u> | | | | | |
| Water ID: | | 1005080042 | | | |
| Layer: | | | | | |
| Kind Code: | | | | | |
| Kind: | | | | | |
| Water Found Depth: | | | | | |
| Water Found Depth UOM: | | m | | | |
| <u>Hole Diameter</u> | | | | | |
| Hole ID: | | 1005080041 | | | |
| Diameter: | | 8.25 | | | |
| Depth From: | | 0.0 | | | |
| Depth To: | | 6.099999904632568 | | | |
| Hole Depth UOM: | | m | | | |
| Hole Diameter UOM: | | cm | | | |

| Map Key | Number of Records | Direction/ Distance (m) | Elev/Diff (m) | Site | DB |
|--------------------------------------------------------------------------------------------------------------------------------------------------------------------------------------------------------------------------------------------------------------------------------------------------------------------------------------------------------------------------------------------------------------------------------------------------------------------------------------------------------------------------------------------------------------------------------------------------------------------------------------------------------------------------------------------------------------------------------------------------------------------------------------------------------------------------------------------------------------------------------------------------------------------------------------------------------------------------------------------------------------------------------------------------------------------------------------------------------------------------------------------------------------------------------------------------------------------------------------------------------------------------------------------------------------------------------------------------------------------------------------------------------|-------------------|----------------------------|------------------|-------------------------------------------------|------|
| 77 | 1 of 3 | NE/193.3 | 74.6 / 1.74 | Mr. Milad Ladany 37 FLORA ST ON OTTAWA ON | RSC |
| <div> <div> RSC No: 44580 RA No: Status: FILED Filing Date: Date Ack: Date Returned: Approval Date: June 25, 2008 Cert Date: Cert Prop Use No: Curr Property Use: Intended Prop Use: Restoration Type: Soil Type: Criteria: Stratified (Y/N): Audit (Y/N): Entire Leg Prop. (Y/N): CPU Issu Sect 1686: Business Name: Address: Legal Desc: Site Pin: Asmt Roll No: Project Type: Approval Type: Applicable Standards: PDF Link: </div> <div> Mr. Milad Ladany 37 FLORA ST ON 04122-0066 PRE2011 RSC based on Phase One and Two ESAs https://www.accessenvironment.ene.gov.on.ca/AEWeb/ae/ViewDocument.action?documentRefID=44580 </div> <div> X: -75.69360688999079 Y: 45.41055981022681 Latitude: 45.41055981 Longitude: -75.69360689 UTM Coordinates: Latitude Longitude: Accuracy Estimate: Measurement Method: Mailing Address: Telephone: Fax: Email: Postal Code: K2P 1A7 Ministry District: MOE District: Ottawa SWP Area Name: Rideau Valley Qual Person Name: BESR Administrator Consultant: </div> </div> | | | | | |
| 77 | 2 of 3 | NE/193.3 | 74.6 / 1.74 | 37 Flora Street Ottawa ON | EHS |
| <div> <div> Order No: 20131119015 Status: C Report Type: Standard Report Report Date: 27-NOV-13 Date Received: 19-NOV-13 Previous Site Name: Lot/Building Size: Additional Info Ordered: </div> <div> Fire Insur. Maps and/or Site Plans </div> <div> Nearest Intersection: Municipality: Client Prov/State: ON Search Radius (km): .25 X: -75.69316 Y: 45.410711 </div> </div> | | | | | |
| 77 | 3 of 3 | NE/193.3 | 74.6 / 1.74 | 37 FLORA ST OTTAWA ON | WWIS |
| <div> <div> Well ID: 7216271 Construction Date: Use 1st: Monitoring and Test Hole Use 2nd: 0 Final Well Status: Monitoring and Test Hole Water Type: Casing Material: Audit No: Z180054 Tag: A154272 Constructn Method: Elevation (m): Elevatn Reliabilty: Depth to Bedrock: Well Depth: </div> <div> Flowing (Y/N): Flow Rate: Data Entry Status: Data Src: Date Received: 02/10/2014 Selected Flag: TRUE Abandonment Rec: Contractor: 7241 Form Version: 7 Owner: County: OTTAWA-CARLETON Lot: Concession: Concession Name: </div> </div> | | | | | |

| Map Key | Number of Records | Direction/ Distance (m) | Elev/Diff (m) | Site | DB |
|-----------------------------------|----------------------|----------------------------|----------------------|------|----|
| Overburden/Bedrock: | | | Easting NAD83: | | |
| Pump Rate: | | | Northing NAD83: | | |
| Static Water Level: | | | Zone: | | |
| Clear/Cloudy: | | | UTM Reliability: | | |
| Municipality: | | | OTTAWA CITY | | |
| Site Info: | | | | | |
| <u>Additional Detail(s) (Map)</u> | | | | | |
| Bore Hole ID: | | | Tag No: | | |
| Depth M: | | | Contractor: | | |
| Year Completed: | | | Latitude: | | |
| Well Completed Dt: | | | Longitude: | | |
| Audit No: | | | Y: | | |
| Path: | | | X: | | |
| <u>Bore Hole Information</u> | | | | | |
| Bore Hole ID: | | | Elevation: | | |
| DP2BR: | | | Elevrc: | | |
| Spatial Status: | | | Zone: | | |
| Code OB: | | | East83: | | |
| Code OB Desc: | | | North83: | | |
| Open Hole: | | | Org CS: | | |
| Cluster Kind: | | | UTMRC: | | |
| Date Completed: | | | UTMRC Desc: | | |
| Remarks: | | | Location Method: | | |
| Location Method Desc: | | | on Water Well Record | | |
| Elevrc Desc: | | | | | |
| Location Source Date: | | | | | |
| Improvement Location Source: | | | | | |
| Improvement Location Method: | | | | | |
| Source Revision Comment: | | | | | |
| Supplier Comment: | | | | | |
| <u>Overburden and Bedrock</u> | | | | | |
| <u>Materials Interval</u> | | | | | |
| Formation ID: | | | | | |
| Layer: | | | | | |
| Color: | | | | | |
| General Color: | | | | | |
| Material 1: | | | | | |
| Material 1 Desc: | | | | | |
| Material 2: | | | | | |
| Material 2 Desc: | | | | | |
| Material 3: | | | | | |
| Material 3 Desc: | | | | | |
| Formation Top Depth: | | | | | |
| Formation End Depth: | | | | | |
| Formation End Depth UOM: | | | | | |
| <u>Overburden and Bedrock</u> | | | | | |
| <u>Materials Interval</u> | | | | | |
| Formation ID: | | | | | |
| Layer: | | | | | |
| Color: | | | | | |
| General Color: | | | | | |
| Material 1: | | | | | |
| Material 1 Desc: | | | | | |
| Material 2: | | | | | |

| Map Key | Number of Records | Direction/ Distance (m) | Elev/Diff (m) | Site | DB |
|----------------------------------------------------------|----------------------|----------------------------|------------------|------|----|
| <hr/> | | | | | |
| Material 2 Desc: | | SOFT | | | |
| Material 3: | | | | | |
| Material 3 Desc: | | | | | |
| Formation Top Depth: | | 6.099999904632568 | | | |
| Formation End Depth: | | 14.300000190734863 | | | |
| Formation End Depth UOM: | | m | | | |
| <u>Overburden and Bedrock Materials Interval</u> | | | | | |
| Formation ID: | | 1005080051 | | | |
| Layer: | | 1 | | | |
| Color: | | 6 | | | |
| General Color: | | BROWN | | | |
| Material 1: | | 01 | | | |
| Material 1 Desc: | | FILL | | | |
| Material 2: | | 85 | | | |
| Material 2 Desc: | | SOFT | | | |
| Material 3: | | 68 | | | |
| Material 3 Desc: | | DRY | | | |
| Formation Top Depth: | | 0.0 | | | |
| Formation End Depth: | | 1.8300000429153442 | | | |
| Formation End Depth UOM: | | m | | | |
| <u>Overburden and Bedrock Materials Interval</u> | | | | | |
| Formation ID: | | 1005080053 | | | |
| Layer: | | 3 | | | |
| Color: | | 2 | | | |
| General Color: | | GREY | | | |
| Material 1: | | 05 | | | |
| Material 1 Desc: | | CLAY | | | |
| Material 2: | | 85 | | | |
| Material 2 Desc: | | SOFT | | | |
| Material 3: | | 91 | | | |
| Material 3 Desc: | | WATER-BEARING | | | |
| Formation Top Depth: | | 2.740000009536743 | | | |
| Formation End Depth: | | 6.099999904632568 | | | |
| Formation End Depth UOM: | | m | | | |
| <u>Annular Space/Abandonment Sealing Record</u> | | | | | |
| Plug ID: | | 1005080062 | | | |
| Layer: | | 1 | | | |
| Plug From: | | 0.0 | | | |
| Plug To: | | 12.100000381469727 | | | |
| Plug Depth UOM: | | m | | | |
| <u>Annular Space/Abandonment Sealing Record</u> | | | | | |
| Plug ID: | | 1005080063 | | | |
| Layer: | | 2 | | | |
| Plug From: | | 12.100000381469727 | | | |
| Plug To: | | 14.300000190734863 | | | |
| Plug Depth UOM: | | m | | | |
| <u>Method of Construction & Well Use</u> | | | | | |

| Map Key | Number of Records | Direction/ Distance (m) | Elev/Diff (m) | Site | DB |
|------------------------------------------------|----------------------|----------------------------|--------------------|--------------------|---------------|
| <hr/> | | | | | |
| Method Construction ID: | | 1005080061 | | | |
| Method Construction Code: | | D | | | |
| Method Construction: | | Direct Push | | | |
| Other Method Construction: | | | | | |
| <u>Pipe Information</u> | | | | | |
| Pipe ID: | | 1005080050 | | | |
| Casing No: | | 0 | | | |
| Comment: | | | | | |
| Alt Name: | | | | | |
| <u>Construction Record - Casing</u> | | | | | |
| Casing ID: | | 1005080057 | | | |
| Layer: | | 1 | | | |
| Material: | | 5 | | | |
| Open Hole or Material: | | PLASTIC | | | |
| Depth From: | | 0.0 | | | |
| Depth To: | | 12.0 | | | |
| Casing Diameter: | | 4.03000020980835 | | | |
| Casing Diameter UOM: | | cm | | | |
| Casing Depth UOM: | | m | | | |
| <u>Construction Record - Screen</u> | | | | | |
| Screen ID: | | 1005080058 | | | |
| Layer: | | 1 | | | |
| Slot: | | 10 | | | |
| Screen Top Depth: | | 12.0 | | | |
| Screen End Depth: | | 14.300000190734863 | | | |
| Screen Material: | | 5 | | | |
| Screen Depth UOM: | | m | | | |
| Screen Diameter UOM: | | cm | | | |
| Screen Diameter: | | 4.820000171661377 | | | |
| <u>Water Details</u> | | | | | |
| Water ID: | | 1005080056 | | | |
| Layer: | | | | | |
| Kind Code: | | | | | |
| Kind: | | | | | |
| Water Found Depth: | | | | | |
| Water Found Depth UOM: | | m | | | |
| <u>Hole Diameter</u> | | | | | |
| Hole ID: | | 1005080055 | | | |
| Diameter: | | 8.25 | | | |
| Depth From: | | 0.0 | | | |
| Depth To: | | 14.300000190734863 | | | |
| Hole Depth UOM: | | m | | | |
| Hole Diameter UOM: | | cm | | | |
| <hr/> | | | | | |
| 78 | 1 of 1 | SE/194.1 | 74.2 / 1.36 | ON | BORE |
| Borehole ID: | 847498 | | | Inclin FLG: | No |
| OGF ID: | 215589156 | | | SP Status: | Initial Entry |
| Status: | Decommissioned | | | Surv Elev: | No |
| Type: | Borehole | | | Piezometer: | No |

| Map Key | Number of Records | Direction/ Distance (m) | Elev/Diff (m) | Site | DB |
|------------------------------------------------------------------------------------------------------------------------------------------------------------------------------------------------------------------------------------------------------------------------------------------------------------------------------------------------------------------------------------------------------|--------------------------------------------------------------------------------------------------------------------------------------------------|----------------------------|------------------|--------------------------------------------------------------------------------------------------------------------------------------------------------------------------------------------------------------------------------------------|---------------------------------------------------------------------------------------------------------------------------------|
| Use: Completion Date: Static Water Level: Primary Water Use: Sec. Water Use: Total Depth m: Depth Ref: Depth Elev: Drill Method: Orig Ground Elev m: Elev Reliabil Note: DEM Ground Elev m: Concession: Location D: Survey D: Comments: | Geotechnical/Geological Investigation 21-AUG-1961 2.7 Ground Surface Power auger 68.9 73 BROKEN FRONT C | | | Primary Name: Municipality: Lot: Township: Latitude DD: Longitude DD: UTM Zone: Easting: Northing: Location Accuracy: Accuracy: | LOT F NEPEAN 45.408161 -75.692939 18 445775 5028527 Within 10 metres |
| <u>Borehole Geology Stratum</u> | | | | | |
| Geology Stratum ID: Top Depth: Bottom Depth: Material Color: Material 1: Material 2: Material 3: Material 4: Gsc Material Description: Stratum Description: | 6557747 1.5 2.4 Silt Fine Sand SILT AND FINE SAND | | | Mat Consistency: Material Moisture: Material Texture: Non Geo Mat Type: Geologic Formation: Geologic Group: Geologic Period: Depositional Gen: | **Note: Many records provided by the department have a truncated [Stratum Description] field. |
| Geology Stratum ID: Top Depth: Bottom Depth: Material Color: Material 1: Material 2: Material 3: Material 4: Gsc Material Description: Stratum Description: | 6557748 2.4 2.7 Clay CLAY | | | Mat Consistency: Material Moisture: Material Texture: Non Geo Mat Type: Geologic Formation: Geologic Group: Geologic Period: Depositional Gen: | **Note: Many records provided by the department have a truncated [Stratum Description] field. |
| Geology Stratum ID: Top Depth: Bottom Depth: Material Color: Material 1: Material 2: Material 3: Material 4: Gsc Material Description: Stratum Description: | 6557745 0 .9 Fill Brick fragments Cinders Sand FILL ASHES BRICK CINDERS SAND | | | Mat Consistency: Material Moisture: Material Texture: Non Geo Mat Type: Geologic Formation: Geologic Group: Geologic Period: Depositional Gen: | Cinder Ash **Note: Many records provided by the department have a truncated [Stratum Description] field. |
| Geology Stratum ID: Top Depth: Bottom Depth: Material Color: Material 1: Material 2: Material 3: Material 4: Gsc Material Description: Stratum Description: | 6557746 .9 1.5 Sand FINE SAND | | | Mat Consistency: Material Moisture: Material Texture: Non Geo Mat Type: Geologic Formation: Geologic Group: Geologic Period: Depositional Gen: | Fine **Note: Many records provided by the department have a truncated [Stratum Description] field. |

| Map Key | Number of Records | Direction/ Distance (m) | Elev/Diff (m) | Site | DB |
|------------------------------|----------------------|--------------------------------------------------------------|------------------|-------------------------------------------------------------------------------------------------|-----|
| 79 | 1 of 4 | E/196.2 | 79.9 / 7.00 | OTTAWA-CARLETON TRANSPORT BANK ST, NORTHBOUND AT CORNER OF CATHERINE ST OTTAWA CITY ON | SPL |
| Ref No: 222666 | | | | Municipality No: 20107 | |
| Year: | | | | Nature of Damage: | |
| Incident Dt: 3/6/2002 | | | | Discharger Report: | |
| Dt MOE Arvl on Scn: | | | | Material Group: | |
| MOE Reported Dt: 3/6/2002 | | | | Impact to Health: | |
| Dt Document Closed: | | | | Agency Involved: | |
| Site No: | | | | | |
| MOE Response: | | | | | |
| Site County/District: | | | | | |
| Site Geo Ref Meth: | | | | | |
| Site District Office: | | | | | |
| Nearest Watercourse: | | | | | |
| Site Name: | | | | | |
| Site Address: | | | | | |
| Site Region: | | | | | |
| Site Municipality: | | OTTAWA CITY | | | |
| Site Lot: | | | | | |
| Site Conc: | | | | | |
| Site Geo Ref Accu: | | | | | |
| Site Map Datum: | | | | | |
| Northing: | | | | | |
| Easting: | | | | | |
| Entity Operating Name: | | | | | |
| Client Name: | | | | | |
| Client Type: | | | | | |
| Source Type: | | | | | |
| Incident Cause: | | PIPE/HOSE LEAK | | | |
| Incident Preceding Spill: | | | | | |
| Incident Reason: | | MATERIAL FAILURE | | | |
| Incident Summary: | | OC TRANSP: BUS LEAKED TRANSMISSION OIL TO ASPH-ALT. CLEANED. | | | |
| Environment Impact: | | POSSIBLE | | | |
| Health Env Consequence: | | | | | |
| Nature of Impact: | | Soil contamination | | | |
| Contaminant Qty: | | | | | |
| Contaminant Qty 1: | | | | | |
| Contaminant Unit: | | | | | |
| Contaminant Code: | | | | | |
| Contaminant Name: | | | | | |
| Contaminant Limit 1: | | | | | |
| Contam Limit Freq 1: | | | | | |
| Contaminant UN No 1: | | | | | |
| Receiving Medium: | | LAND | | | |
| Activity Preceding Spill: | | | | | |
| Property 2nd Watershed: | | | | | |
| Property Tertiary Watershed: | | | | | |
| Sector Type: | | | | | |
| SAC Action Class: | | | | | |
| Call Report Locatn Geodata: | | | | | |
| Time Reported: | | | | | |
| System Facility Address: | | | | | |
| 79 | 2 of 4 | E/196.2 | 79.9 / 7.00 | Bell manhole<UNOFFICIAL> on Bank St, 10 ft N of Catherine St Ottawa ON | SPL |
| Ref No: 8384-6WDTAV | | | | Municipality No: | |
| Year: | | | | Nature of Damage: | |
| Incident Dt: 12/11/2006 | | | | Discharger Report: | |

| | | | | | |
|------------------------|--------|-----------------------------------------------------------------------------------------------|-------------|----------------------------------------------------------------|------|
| 79 | 3 of 4 | E/196.2 | 79.9 / 7.00 | INTERSECTION OF BANK STREET & CATHERINE STREET OTTAWA ON | HINC |
| External File Num: | | FS INC 0612-04500 | | | |
| Fuel Occurrence Type: | | Discovery of a Petroleum Product | | | |
| Date of Occurrence: | | 12/12/2006 | | | |
| Fuel Type Involved: | | Gasoline | | | |
| Status Desc: | | Completed - No Action Required | | | |
| Job Type Desc: | | Incident/Near-Miss Occurrence (FS) | | | |
| Oper. Type Involved: | | Other-Specify | | | |
| Service Interruptions: | | No | | | |
| Property Damage: | | No | | | |
| Fuel Life Cycle Stage: | | Other-specify | | | |
| Root Cause: | | | | | |
| Reported Details: | | Bell Canada technician reports evidence of a hydrocarbon odour emanating from a Bell manhole. | | | |

254 erisinfo.com | Environmental Risk Information Services Order No: 25030300467

| Map Key | Number of Records | Direction/ Distance (m) | Elev/Diff (m) | Site | DB |
|--------------------------------------------------------------------------------------------------------------------------------------------------------------------------------------------------------------------------------------------------------------------------------------------------------------------------------------------------------------------------------------------------------------------------------------------------------------------------------------------------------------------------------------------------------------------------------------------------------------------------------------------------------------------------------------------------------------------------------------------------------------------------------------------------------------------------------------------------------------------------------------------------------------------------------------------------------------------------------------------------------------------------------------------------------------------------------------------------------------------------------------------------------------------------------------------------------------------|-------------------|----------------------------|------------------|------|----------------------|
| 80 | 1 of 1 | SE/196.9 | 71.8 / -1.03 | ON | BORE |
| <div> <div> Borehole ID: 847410 OGF ID: 215589073 Status: Decommissioned Type: Borehole Use: Geotechnical/Geological Investigation Completion Date: 08-FEB-1962 Static Water Level: Primary Water Use: Sec. Water Use: Total Depth m: 3.7 Depth Ref: Ground Surface Depth Elev: Drill Method: Diamond Drill Orig Ground Elev m: 68.8 Elev Reliabil Note: DEM Ground Elev m: 69.1 Concession: BROKEN FRONT C Location D: Survey D: Comments: NO INFORMATION ON THE STATIC WATER LEVEL </div> <div> Inclin FLG: No SP Status: Initial Entry Surv Elev: No Piezometer: No Primary Name: Municipality: Lot: LOT G Township: NEPEAN Latitude DD: 45.40786 Longitude DD: -75.69351 UTM Zone: 18 Easting: 445730 Northing: 5028494 Location Accuracy: Accuracy: Within 100 metres </div> </div> | | | | | |
| <u>Borehole Geology Stratum</u> | | | | | |
| <div> <div> Geology Stratum ID: 6557416 Top Depth: 3.2 Bottom Depth: 3.7 Material Color: Grey Material 1: Clay Material 2: Silt Material 3: Material 4: Gsc Material Description: Stratum Description: STIFF SILTY GRAY CLAY **Note: Many records provided by the department have a truncated [Stratum Description] field. </div> <div> Mat Consistency: Stiff Material Moisture: Material Texture: Non Geo Mat Type: Geologic Formation: Geologic Group: Geologic Period: Depositional Gen: </div> </div> | | | | | |
| <div> <div> Geology Stratum ID: 6557414 Top Depth: 0 Bottom Depth: 1.8 Material Color: Material 1: Fill Material 2: Sand Material 3: Gravel Material 4: Cinders Gsc Material Description: Stratum Description: FILL FINE SAND WITH SOME GRAVEL AND A FEW CINDERS **Note: Many records provided by the department have a truncated [Stratum Description] field. </div> <div> Mat Consistency: Material Moisture: Material Texture: Fine Non Geo Mat Type: Geologic Formation: Geologic Group: Geologic Period: Depositional Gen: </div> </div> | | | | | |
| <div> <div> Geology Stratum ID: 6557415 Top Depth: 1.8 Bottom Depth: 3.2 Material Color: Material 1: Sand Material 2: Silt Material 3: Material 4: Gsc Material Description: Stratum Description: MEDIUM DENSE SILTY SAND **Note: Many records provided by the department have a truncated [Stratum Description] field. </div> <div> Mat Consistency: Dense Material Moisture: Material Texture: Medium Non Geo Mat Type: Geologic Formation: Geologic Group: Geologic Period: Depositional Gen: </div> </div> | | | | | |

| Map Key | Number of Records | Direction/ Distance (m) | Elev/Diff (m) | Site | DB |
|----------------------------------------|----------------------|---------------------------------------------------------------------------------------------------------------------------------------|-----------------------------------|------|------|
| 81 | 1 of 1 | ESE/197.1 | 77.8 / 4.95 | ON | BORE |
| Borehole ID: | | 847549 | Inclin FLG: No | | |
| OGF ID: | | 215589206 | SP Status: Initial Entry | | |
| Status: | | Decommissioned | Surv Elev: No | | |
| Type: | | Borehole | Piezometer: No | | |
| Use: | | Geotechnical/Geological Investigation | Primary Name: | | |
| Completion Date: | | 02-MAR-1962 | Municipality: | | |
| Static Water Level: | | 2.3 | Lot: LOT F | | |
| Primary Water Use: | | | Township: NEPEAN | | |
| Sec. Water Use: | | | Latitude DD: 45.408858 | | |
| Total Depth m: | | 15.2 | Longitude DD: -75.692231 | | |
| Depth Ref: | | Ground Surface | UTM Zone: 18 | | |
| Depth Elev: | | | Easting: 445831 | | |
| Drill Method: | | Diamond Drill | Northing: 5028604 | | |
| Orig Ground Elev m: | | 69.4 | Location Accuracy: | | |
| Elev Reliabil Note: | | | Accuracy: Within 10 metres | | |
| DEM Ground Elev m: | | 72 | | | |
| Concession: | | BROKEN FRONT C | | | |
| Location D: | | | | | |
| Survey D: | | | | | |
| Comments: | | | | | |
| <u>Borehole Geology Stratum</u> | | | | | |
| Geology Stratum ID: | | 6557933 | Mat Consistency: Stiff | | |
| Top Depth: | | 10.7 | Material Moisture: | | |
| Bottom Depth: | | 11.9 | Material Texture: | | |
| Material Color: | | Grey | Non Geo Mat Type: | | |
| Material 1: | | Clay | Geologic Formation: | | |
| Material 2: | | Silt | Geologic Group: | | |
| Material 3: | | | Geologic Period: | | |
| Material 4: | | | Depositional Gen: | | |
| Gsc Material Description: | | | | | |
| Stratum Description: | | CLAY GREY SILTY STIFF **Note: Many records provided by the department have a truncated [Stratum Description] field. | | | |
| Geology Stratum ID: | | 6557932 | Mat Consistency: Stiff | | |
| Top Depth: | | 8.1 | Material Moisture: | | |
| Bottom Depth: | | 10.7 | Material Texture: Medium | | |
| Material Color: | | Grey | Non Geo Mat Type: | | |
| Material 1: | | Clay | Geologic Formation: | | |
| Material 2: | | Silt | Geologic Group: | | |
| Material 3: | | | Geologic Period: | | |
| Material 4: | | | Depositional Gen: | | |
| Gsc Material Description: | | | | | |
| Stratum Description: | | CLAY AND SILT GREY STIFF TO MEDIUM SOFT **Note: Many records provided by the department have a truncated [Stratum Description] field. | | | |
| Geology Stratum ID: | | 6557934 | Mat Consistency: Dense | | |
| Top Depth: | | 11.9 | Material Moisture: | | |
| Bottom Depth: | | 13.7 | Material Texture: Fine | | |
| Material Color: | | | Non Geo Mat Type: | | |
| Material 1: | | Sand | Geologic Formation: | | |
| Material 2: | | | Geologic Group: | | |
| Material 3: | | | Geologic Period: | | |
| Material 4: | | | Depositional Gen: | | |
| Gsc Material Description: | | | | | |
| Stratum Description: | | MEDIUM DENSE FINE SAND **Note: Many records provided by the department have a truncated [Stratum Description] field. | | | |
| Geology Stratum ID: | | 6557931 | Mat Consistency: Stiff | | |
| Top Depth: | | 3.8 | Material Moisture: | | |

| Map Key | Number of Records | Direction/ Distance (m) | Elev/Diff (m) | Site | DB |
|---------------------------|-----------------------------------------------------------------------------------------------------------------------------------------|----------------------------|------------------|---------------------|-------|
| Bottom Depth: | 8.1 | | | Material Texture: | |
| Material Color: | Grey | | | Non Geo Mat Type: | |
| Material 1: | Clay | | | Geologic Formation: | |
| Material 2: | Silt | | | Geologic Group: | |
| Material 3: | | | | Geologic Period: | |
| Material 4: | | | | Depositional Gen: | |
| Gsc Material Description: | | | | | |
| Stratum Description: | CLAY GREY SILTY STIFF SOME FISSURES **Note: Many records provided by the department have a truncated [Stratum Description] field. | | | | |
| Geology Stratum ID: | 6557935 | | | Mat Consistency: | Dense |
| Top Depth: | 13.7 | | | Material Moisture: | |
| Bottom Depth: | 15.2 | | | Material Texture: | |
| Material Color: | | | | Non Geo Mat Type: | |
| Material 1: | Till | | | Geologic Formation: | |
| Material 2: | | | | Geologic Group: | |
| Material 3: | | | | Geologic Period: | |
| Material 4: | | | | Depositional Gen: | |
| Gsc Material Description: | | | | | |
| Stratum Description: | DENSE TILL **Note: Many records provided by the department have a truncated [Stratum Description] field. | | | | |
| Geology Stratum ID: | 6557930 | | | Mat Consistency: | |
| Top Depth: | 0 | | | Material Moisture: | |
| Bottom Depth: | 3.8 | | | Material Texture: | |
| Material Color: | | | | Non Geo Mat Type: | Brick |
| Material 1: | Fill | | | Geologic Formation: | |
| Material 2: | Clay | | | Geologic Group: | |
| Material 3: | Gravel | | | Geologic Period: | |
| Material 4: | Coal fragments | | | Depositional Gen: | |
| Gsc Material Description: | | | | | |
| Stratum Description: | FILL CLAY GRAVEL COAL SILT SAND AND BRICK **Note: Many records provided by the department have a truncated [Stratum Description] field. | | | | |

| | | | | | |
|---------------------------------|----------------|---------|-------------|---------------------|----------------|
| 82 | 1 of 1 | W/197.7 | 76.9 / 4.00 | ON | BORE |
| Borehole ID: | 613204 | | | Inclin FLG: | No |
| OGF ID: | 215514507 | | | SP Status: | Initial Entry |
| Status: | | | | Surv Elev: | No |
| Type: | Borehole | | | Piezometer: | No |
| Use: | | | | Primary Name: | |
| Completion Date: | SEP-1933 | | | Municipality: | |
| Static Water Level: | | | | Lot: | |
| Primary Water Use: | | | | Township: | |
| Sec. Water Use: | | | | Latitude DD: | 45.409712 |
| Total Depth m: | -999 | | | Longitude DD: | -75.697102 |
| Depth Ref: | Ground Surface | | | UTM Zone: | 18 |
| Depth Elev: | | | | Easting: | 445451 |
| Drill Method: | | | | Northing: | 5028702 |
| Orig Ground Elev m: | 71 | | | Location Accuracy: | |
| Elev Reliabil Note: | | | | Accuracy: | Not Applicable |
| DEM Ground Elev m: | 68.6 | | | | |
| Concession: | | | | | |
| Location D: | | | | | |
| Survey D: | | | | | |
| Comments: | | | | | |
| Borehole Geology Stratum | | | | | |
| Geology Stratum ID: | 218394126 | | | Mat Consistency: | Loose |
| Top Depth: | 0 | | | Material Moisture: | |
| Bottom Depth: | 1.5 | | | Material Texture: | |
| Material Color: | Black | | | Non Geo Mat Type: | |
| Material 1: | Sand | | | Geologic Formation: | |

| Map Key | Number of Records | Direction/ Distance (m) | Elev/Diff (m) | Site | DB |
|----------------------------------------------------------------------------------------------------------------------------------------------------------------------------------------|----------------------------------------------------------------------------------------------------------------------------------------------------------------------------------------------------------------------------------------------------------------------|---------------------------------------------------------------------------------------------|------------------|---------------------------------------------------------------------------------------------------------------------------------------------------------------------|--------------------------------------------------------------------------------------------------|
| Material 2: Material 3: Material 4: Gsc Material Description: Stratum Description: | | SAND. BLACK, LOOSE. | | Geologic Group: Geologic Period: Depositional Gen: | |
| Geology Stratum ID: Top Depth: Bottom Depth: Material Color: Material 1: Material 2: Material 3: Material 4: Gsc Material Description: Stratum Description: | 218394128 5.8 7 Sand Clay | | | Mat Consistency: Material Moisture: Material Texture: Non Geo Mat Type: Geologic Formation: Geologic Group: Geologic Period: Depositional Gen: | Loose |
| Geology Stratum ID: Top Depth: Bottom Depth: Material Color: Material 1: Material 2: Material 3: Material 4: Gsc Material Description: Stratum Description: | 218394130 7.6 Grey Bedrock | | | Mat Consistency: Material Moisture: Material Texture: Non Geo Mat Type: Geologic Formation: Geologic Group: Geologic Period: Depositional Gen: | Soft |
| | | BEDROCK. ED. CLAY. GREY, SOFT, STIFF, FISSURED. CLAY. GREY, STIFF, FISSURED. 00000 015 0007 | | | **Note: Many records provided by the department have a truncated [Stratum Description] field. |
| Geology Stratum ID: Top Depth: Bottom Depth: Material Color: Material 1: Material 2: Material 3: Material 4: Gsc Material Description: Stratum Description: | 218394129 7 7.6 Sand | | | Mat Consistency: Material Moisture: Material Texture: Non Geo Mat Type: Geologic Formation: Geologic Group: Geologic Period: Depositional Gen: | Loose |
| Geology Stratum ID: Top Depth: Bottom Depth: Material Color: Material 1: Material 2: Material 3: Material 4: Gsc Material Description: Stratum Description: | 218394127 1.5 5.8 Clay | | | Mat Consistency: Material Moisture: Material Texture: Non Geo Mat Type: Geologic Formation: Geologic Group: Geologic Period: Depositional Gen: | Soft |
| | | CLAY. SOFT. | | | |
| Source | | | | | |
| Source Type: Source Orig: Source Date: Confidence: Observatio: Source Name: Source Details: Confiden 1: | Data Survey Geological Survey of Canada 1956-1972 H Urban Geology Automated Information System (UGAIS) File: OTTAWA2.txt RecordID: 057120 NTS_Sheet: 31G05G Logged by professional. Exact and complete description of material and properties. | | | Source Appl: Source Iden: Scale or Res: Horizontal: Verticalda: | Spatial/Tabular 1 Varies NAD27 Mean Average Sea Level |

Source List

| Map Key | Number of Records | Direction/ Distance (m) | Elev/Diff (m) | Site | DB |
|---------------------------------------------------------------------------------------------------------------------------------------------------------------------------------------------------------------------------------------------------------------------------------------------------------------------------------------------------------------------------------------------------------------------------------------------------------------------------------------------------------------------------------------------------------------------------------------------------------------------------------------------------------|-------------------|----------------------------|------------------|--------------------------------------------------------------------------|-----|
| Source Identifier: 1 Source Type: Data Survey Source Date: 1956-1972 Scale or Resolution: Varies Source Name: Urban Geology Automated Information System (UGAIS) Source Originators: Geological Survey of Canada | | | | | |
| Horizontal Datum: NAD27 Vertical Datum: Mean Average Sea Level Projection Name: Universal Transverse Mercator | | | | | |
| 83 | 1 of 1 | WSW/197.9 | 75.3 / 2.39 | 1030089 Ontario Limited 138-148 Arlington Avenue Ottawa ON K2A 0E7 | ECA |
| Approval No: 0363-5ATQAY Approval Date: 2002-08-02 Status: Approved Record Type: ECA Link Source: IDS SWP Area Name: Approval Type: ECA-MUNICIPAL AND PRIVATE SEWAGE WORKS Project Type: MUNICIPAL AND PRIVATE SEWAGE WORKS Business Name: 1030089 Ontario Limited Address: 138-148 Arlington Avenue Full Address: Full PDF Link: https://www.accessenvironment.ene.gov.on.ca/instruments/3884-5AJT7R-14.pdf PDF Site Location: | | | | | |
| MOE District: City: Longitude: Latitude: Geometry X: Geometry Y: | | | | | |
| 84 | 1 of 2 | E/198.7 | 79.6 / 6.73 | PRINTING HOUSE LTD THE 523 BANK ST OTTAWA ON K2P 1Z5 | SCT |
| Established: 1963 Plant Size (ft²): Employment: 6 | | | | | |
| --Details-- Description: COMMERCIAL PRINTING, N.E.C. SIC/NAICS Code: 2759 | | | | | |
| 84 | 2 of 2 | E/198.7 | 79.6 / 6.73 | PRINTING HOUSE LTD., THE 523 BANK STREET OTTAWA ON K2P 1Z5 | GEN |
| Generator Info Generator No: ON1855503 Approval Years: 94,95 Status: PO Box No: Country: Co Admin: Phone No Admin: SIC Description: BUSINESS FORMS PRINT | | | | | |
| Choice of Contact: Contaminated Fac: MHSW Facility: SIC Code: 2811 | | | | | |
| Waste Detail(s) Waste Class: 264 Waste Class Name: PHOTOPROCESSING WASTES | | | | | |

| Map Key | Number of Records | Direction/ Distance (m) | Elev/Diff (m) | Site | DB |
|--------------------|-------------------|----------------------------|------------------|-----------------------------------------------------|-----|
| 85 | 1 of 1 | WNW/199.0 | 76.7 / 3.80 | OCSCC 752 457 McLeod Street Ottawa ON K1R 5P5 | GEN |

Generator Info

| | | |
|-------------------------|----------------|---------------------------|
| Generator No: | ON5811353 | Choice of Contact: |
| Approval Years: | As of Oct 2022 | Contaminated Fac: |
| Status: | Registered | MHSW Facility: |
| PO Box No: | | SIC Code: |
| Country: | Canada | |
| Co Admin: | | |
| Phone No Admin: | | |
| SIC Description: | | |

Waste Detail(s)

| | |
|--------------------------|-------------------------|
| Waste Class: | 251 L |
| Waste Class Name: | OIL SKIMMINGS & SLUDGES |

| | | | | | |
|--------------------|--------|---------|-------------|-------------------------------------------------------------------|-----|
| 86 | 1 of 2 | E/199.7 | 79.6 / 6.73 | PROCESS PHOTO CENTRE LTD. 529 BANK STREET OTTAWA ON K2P 1Z5 | GEN |
|--------------------|--------|---------|-------------|-------------------------------------------------------------------|-----|

Generator Info

| | | |
|-------------------------|----------------------|---------------------------|
| Generator No: | ON1426201 | Choice of Contact: |
| Approval Years: | 01 | Contaminated Fac: |
| Status: | | MHSW Facility: |
| PO Box No: | | SIC Code: |
| Country: | | 6571 |
| Co Admin: | | |
| Phone No Admin: | | |
| SIC Description: | CAMERA/PHOTO. SUPPLY | |

Waste Detail(s)

| | |
|--------------------------|------------------------|
| Waste Class: | 264 |
| Waste Class Name: | PHOTOPROCESSING WASTES |

| | | | | | |
|--------------------|--------|---------|-------------|----------------------------------------------------------------|-----|
| 86 | 2 of 2 | E/199.7 | 79.6 / 6.73 | PROCESS PHOTO CENTRE LTD. 529 Bank St. Ottawa ON K2P 1Z5 | GEN |
|--------------------|--------|---------|-------------|----------------------------------------------------------------|-----|

Generator Info

| | | |
|-------------------------|-----------|---------------------------|
| Generator No: | ON1426201 | Choice of Contact: |
| Approval Years: | 02,03,04 | Contaminated Fac: |
| Status: | | MHSW Facility: |
| PO Box No: | | SIC Code: |
| Country: | | |
| Co Admin: | | |
| Phone No Admin: | | |
| SIC Description: | | |

Waste Detail(s)

| Map Key | Number of Records | Direction/ Distance (m) | Elev/Diff (m) | Site | DB |
|----------------------------------------|----------------------|----------------------------------------------------------------------------------------------------------------------------------|------------------|---------------------|------------------|
| Waste Class: | | 264 | | | |
| Waste Class Name: | | PHOTOPROCESSING WASTES | | | |
| 87 | 1 of 1 | SSE/200.0 | 70.5 / -2.39 | ON | BORE |
| Borehole ID: | | 847500 | | Inclin FLG: | No |
| OGF ID: | | 215589158 | | SP Status: | Initial Entry |
| Status: | | Decommissioned | | Surv Elev: | No |
| Type: | | Borehole | | Piezometer: | No |
| Use: | | Geotechnical/Geological Investigation | | Primary Name: | |
| Completion Date: | | 21-AUG-1961 | | Municipality: | |
| Static Water Level: | | | | Lot: | LOT G |
| Primary Water Use: | | | | Township: | NEPEAN |
| Sec. Water Use: | | | | Latitude DD: | 45.407723 |
| Total Depth m: | | 2.9 | | Longitude DD: | -75.693917 |
| Depth Ref: | | Ground Surface | | UTM Zone: | 18 |
| Depth Elev: | | | | Easting: | 445698 |
| Drill Method: | | Power auger | | Northing: | 5028479 |
| Orig Ground Elev m: | | 68.2 | | Location Accuracy: | |
| Elev Reliabil Note: | | | | Accuracy: | Within 10 metres |
| DEM Ground Elev m: | | 71.6 | | | |
| Concession: | | BROKEN FRONT C | | | |
| Location D: | | | | | |
| Survey D: | | | | | |
| Comments: | | | | | |
| <u>Borehole Geology Stratum</u> | | | | | |
| Geology Stratum ID: | | 6557754 | | Mat Consistency: | |
| Top Depth: | | 2 | | Material Moisture: | |
| Bottom Depth: | | 2.3 | | Material Texture: | Fine |
| Material Color: | | | | Non Geo Mat Type: | |
| Material 1: | | Sand | | Geologic Formation: | |
| Material 2: | | Silt | | Geologic Group: | |
| Material 3: | | | | Geologic Period: | |
| Material 4: | | | | Depositional Gen: | |
| Gsc Material Description: | | | | | |
| Stratum Description: | | FINE SAND SILT **Note: Many records provided by the department have a truncated [Stratum Description] field. | | | |
| Geology Stratum ID: | | 6557753 | | Mat Consistency: | |
| Top Depth: | | 0 | | Material Moisture: | |
| Bottom Depth: | | 2 | | Material Texture: | |
| Material Color: | | | | Non Geo Mat Type: | |
| Material 1: | | Fill | | Geologic Formation: | |
| Material 2: | | Sand | | Geologic Group: | |
| Material 3: | | Cinders | | Geologic Period: | |
| Material 4: | | Silt | | Depositional Gen: | |
| Gsc Material Description: | | | | | |
| Stratum Description: | | FILL SAND CINDERS SILT CLAY GRAVEL **Note: Many records provided by the department have a truncated [Stratum Description] field. | | | |
| Geology Stratum ID: | | 6557755 | | Mat Consistency: | |
| Top Depth: | | 2.3 | | Material Moisture: | |
| Bottom Depth: | | 2.9 | | Material Texture: | |
| Material Color: | | | | Non Geo Mat Type: | |
| Material 1: | | Clay | | Geologic Formation: | |
| Material 2: | | | | Geologic Group: | |
| Material 3: | | | | Geologic Period: | |
| Material 4: | | | | Depositional Gen: | |
| Gsc Material Description: | | | | | |
| Stratum Description: | | CLAY **Note: Many records provided by the department have a truncated [Stratum Description] field. | | | |

| Map Key | Number of Records | Direction/ Distance (m) | Elev/Diff (m) | Site | DB |
|----------------------------------------------------------------------------------------------------------------------------------------------------------------------------------------------------------------------------------------------------------------------------------------------------------------------------------------------------------------------------------------------------------------------------------------------------------------------------------------------------------------------------------------------------------------------------------------------------------------------------------------------------------------------------------------------------------------------------------------------------------------------------------------------------------------------------------------------------------------------------------------------------------------------------------------------------------------------------------------------------------------------------------------------------------------------------------------------------------------------------------------------------------------------------------------------------------------------------------------------------|-------------------|----------------------------|------------------|------|----------------------|
| 88 | 1 of 1 | SE/200.9 | 72.9 / 0.00 | ON | BORE |
| <div> <div> Borehole ID: 847408 OGF ID: 215589071 Status: Decommissioned Type: Borehole Use: Geotechnical/Geological Investigation Completion Date: 04-JAN-1962 Static Water Level: 3.5 Primary Water Use: Sec. Water Use: Total Depth m: 11.1 Depth Ref: Ground Surface Depth Elev: Drill Method: Diamond Drill Orig Ground Elev m: 68.7 Elev Reliabil Note: DEM Ground Elev m: 72.3 Concession: BROKEN FRONT C Location D: Survey D: Comments: LOTS OF THE STRATUM DESCRIPTION WERE HARD TO READ SOME ILLEGIBLE. </div> <div> Inclin FLG: No SP Status: Initial Entry Surv Elev: No Piezometer: No Primary Name: Municipality: Lot: LOT G Township: NEPEAN Latitude DD: 45.408043 Longitude DD: -75.693001 UTM Zone: 18 Easting: 445770 Northing: 5028514 Location Accuracy: Accuracy: Within 100 metres </div> </div> | | | | | |
| <u>Borehole Geology Stratum</u> | | | | | |
| <div> <div> Geology Stratum ID: 6557396 Top Depth: .8 Bottom Depth: 1.1 Material Color: Material 1: Sand Material 2: Silt Material 3: Material 4: Gsc Material Description: Stratum Description: LOOSE FINE SAND WITH A LITTLE SILT **Note: Many records provided by the department have a truncated [Stratum Description] field. </div> <div> Mat Consistency: Loose Material Moisture: Material Texture: Non Geo Mat Type: Geologic Formation: Geologic Group: Geologic Period: Depositional Gen: </div> </div> | | | | | |
| <div> <div> Geology Stratum ID: 6557400 Top Depth: 8.4 Bottom Depth: 8.7 Material Color: Grey Material 1: Clay Material 2: Silt Material 3: Material 4: Gsc Material Description: Stratum Description: CLAY GRAY MEDIUM PLASTICITY MEDIUM SOFT AND SILT **Note: Many records provided by the department have a truncated [Stratum Description] field. </div> <div> Mat Consistency: Soft Material Moisture: Material Texture: Medium Non Geo Mat Type: Geologic Formation: Geologic Group: Geologic Period: Depositional Gen: </div> </div> | | | | | |
| <div> <div> Geology Stratum ID: 6557397 Top Depth: 1.1 Bottom Depth: 2.3 Material Color: Material 1: Sand Material 2: Silt Material 3: Material 4: Gsc Material Description: Stratum Description: MEDIUM DENSE FINE SAND WITH A LITTLE SILT **Note: Many records provided by the department have a truncated [Stratum Description] field. </div> <div> Mat Consistency: Dense Material Moisture: Material Texture: Medium Non Geo Mat Type: Geologic Formation: Geologic Group: Geologic Period: Depositional Gen: </div> </div> | | | | | |
| <div> <div> Geology Stratum ID: 6557398 Top Depth: 2.3 </div> <div> Mat Consistency: Stiff Material Moisture: </div> </div> | | | | | |

| Map Key | Number of Records | Direction/ Distance (m) | Elev/Diff (m) | Site | DB |
|---------------------------|-------------------|----------------------------------------------------------------------------------------------------------------------------------------------|------------------|---------------------|--------|
| Bottom Depth: | 6.1 | | | Material Texture: | |
| Material Color: | Grey | | | Non Geo Mat Type: | |
| Material 1: | Clay | | | Geologic Formation: | |
| Material 2: | | | | Geologic Group: | |
| Material 3: | | | | Geologic Period: | |
| Material 4: | | | | Depositional Gen: | |
| Gsc Material Description: | | | | | |
| Stratum Description: | | CLAY GRAY HIGH PLASTICITY STIFF TO MEDIUM SOFT **Note: Many records provided by the department have a truncated [Stratum Description] field. | | | |
| Geology Stratum ID: | 6557399 | | | Mat Consistency: | Soft |
| Top Depth: | 6.1 | | | Material Moisture: | |
| Bottom Depth: | 8.4 | | | Material Texture: | Medium |
| Material Color: | | | | Non Geo Mat Type: | |
| Material 1: | Clay | | | Geologic Formation: | |
| Material 2: | | | | Geologic Group: | |
| Material 3: | | | | Geologic Period: | |
| Material 4: | | | | Depositional Gen: | |
| Gsc Material Description: | | | | | |
| Stratum Description: | | CLAY GRAY MEDIUM PLASTICITY MEDIUM SOFT **Note: Many records provided by the department have a truncated [Stratum Description] field. | | | |
| Geology Stratum ID: | 6557395 | | | Mat Consistency: | |
| Top Depth: | 0 | | | Material Moisture: | |
| Bottom Depth: | .8 | | | Material Texture: | |
| Material Color: | | | | Non Geo Mat Type: | |
| Material 1: | Fill | | | Geologic Formation: | |
| Material 2: | | | | Geologic Group: | |
| Material 3: | | | | Geologic Period: | |
| Material 4: | | | | Depositional Gen: | |
| Gsc Material Description: | | | | | |
| Stratum Description: | | FILL **Note: Many records provided by the department have a truncated [Stratum Description] field. | | | |
| Geology Stratum ID: | 6557401 | | | Mat Consistency: | Dense |
| Top Depth: | 8.7 | | | Material Moisture: | |
| Bottom Depth: | 9.6 | | | Material Texture: | Medium |
| Material Color: | | | | Non Geo Mat Type: | |
| Material 1: | Silt | | | Geologic Formation: | |
| Material 2: | Sand | | | Geologic Group: | |
| Material 3: | | | | Geologic Period: | |
| Material 4: | | | | Depositional Gen: | |
| Gsc Material Description: | | | | | |
| Stratum Description: | | MEDIUM DENSE SANDY SILT **Note: Many records provided by the department have a truncated [Stratum Description] field. | | | |
| Geology Stratum ID: | 6557403 | | | Mat Consistency: | Loose |
| Top Depth: | 10.2 | | | Material Moisture: | |
| Bottom Depth: | 11 | | | Material Texture: | |
| Material Color: | | | | Non Geo Mat Type: | |
| Material 1: | Till | | | Geologic Formation: | |
| Material 2: | Sand | | | Geologic Group: | |
| Material 3: | | | | Geologic Period: | |
| Material 4: | | | | Depositional Gen: | |
| Gsc Material Description: | | | | | |
| Stratum Description: | | LOOSE SANDY TILL **Note: Many records provided by the department have a truncated [Stratum Description] field. | | | |
| Geology Stratum ID: | 6557402 | | | Mat Consistency: | Loose |
| Top Depth: | 9.6 | | | Material Moisture: | |
| Bottom Depth: | 10.2 | | | Material Texture: | |
| Material Color: | | | | Non Geo Mat Type: | |
| Material 1: | Silt | | | Geologic Formation: | |
| Material 2: | | | | Geologic Group: | |
| Material 3: | | | | Geologic Period: | |
| Material 4: | | | | Depositional Gen: | |
| Gsc Material Description: | | | | | |

| Map Key | Number of Records | Direction/ Distance (m) | Elev/Diff (m) | Site | DB |
|----------------------------------------|---------------------------------------|---------------------------------------------------------------------------------------------------------------------|------------------|----------------------------|------------------|
| Stratum Description: | | LOOSE SILT **Note: Many records provided by the department have a truncated [Stratum Description] field. | | | |
| Geology Stratum ID: | 6557404 | | | Mat Consistency: | Dense |
| Top Depth: | 11 | | | Material Moisture: | |
| Bottom Depth: | 11.1 | | | Material Texture: | |
| Material Color: | | | | Non Geo Mat Type: | |
| Material 1: | Till | | | Geologic Formation: | |
| Material 2: | Sand | | | Geologic Group: | |
| Material 3: | | | | Geologic Period: | |
| Material 4: | | | | Depositional Gen: | |
| Gsc Material Description: | | | | | |
| Stratum Description: | | DENSE SANDY TILL **Note: Many records provided by the department have a truncated [Stratum Description] field. | | | |
| 89 | 1 of 1 | ESE/201.0 | 77.3 / 4.43 | ON | BORE |
| Borehole ID: | 847470 | | | Inclin FLG: | No |
| OGF ID: | 215589128 | | | SP Status: | Initial Entry |
| Status: | Decommissioned | | | Surv Elev: | No |
| Type: | Borehole | | | Piezometer: | No |
| Use: | Geotechnical/Geological Investigation | | | Primary Name: | |
| Completion Date: | 16-AUG-1961 | | | Municipality: | |
| Static Water Level: | | | | Lot: | LOT F |
| Primary Water Use: | | | | Township: | NEPEAN |
| Sec. Water Use: | | | | Latitude DD: | 45.408596 |
| Total Depth m: | 2.4 | | | Longitude DD: | -75.692343 |
| Depth Ref: | Ground Surface | | | UTM Zone: | 18 |
| Depth Elev: | | | | Easting: | 445822 |
| Drill Method: | Power auger | | | Northing: | 5028575 |
| Orig Ground Elev m: | 69.6 | | | Location Accuracy: | |
| Elev Reliabil Note: | | | | Accuracy: | Within 10 metres |
| DEM Ground Elev m: | 72.9 | | | | |
| Concession: | | BROKEN FRONT C | | | |
| Location D: | | | | | |
| Survey D: | | | | | |
| Comments: | | | | | |
| <u>Borehole Geology Stratum</u> | | | | | |
| Geology Stratum ID: | 6557651 | | | Mat Consistency: | |
| Top Depth: | 0 | | | Material Moisture: | |
| Bottom Depth: | 1.4 | | | Material Texture: | |
| Material Color: | | | | Non Geo Mat Type: | |
| Material 1: | Fill | | | Geologic Formation: | |
| Material 2: | Sand | | | Geologic Group: | |
| Material 3: | Cinders | | | Geologic Period: | |
| Material 4: | | | | Depositional Gen: | |
| Gsc Material Description: | | | | | |
| Stratum Description: | | FILL SAND AND CINDERS **Note: Many records provided by the department have a truncated [Stratum Description] field. | | | |
| Geology Stratum ID: | 6557653 | | | Mat Consistency: | |
| Top Depth: | 2.1 | | | Material Moisture: | |
| Bottom Depth: | 2.4 | | | Material Texture: | |
| Material Color: | | | | Non Geo Mat Type: | |
| Material 1: | Clay | | | Geologic Formation: | |
| Material 2: | | | | Geologic Group: | |
| Material 3: | | | | Geologic Period: | |
| Material 4: | | | | Depositional Gen: | |
| Gsc Material Description: | | | | | |
| Stratum Description: | | CLAY **Note: Many records provided by the department have a truncated [Stratum Description] field. | | | |
| Geology Stratum ID: | 6557652 | | | Mat Consistency: | |

| Map Key | Number of Records | Direction/ Distance (m) | Elev/Diff (m) | Site | DB |
|---------------------------|---------------------------------------------------------------------------------------------------------------|----------------------------|------------------|---------------------|------|
| Top Depth: | 1.4 | | | Material Moisture: | |
| Bottom Depth: | 2.1 | | | Material Texture: | Fine |
| Material Color: | | | | Non Geo Mat Type: | |
| Material 1: | Sand | | | Geologic Formation: | |
| Material 2: | Silt | | | Geologic Group: | |
| Material 3: | | | | Geologic Period: | |
| Material 4: | | | | Depositional Gen: | |
| Gsc Material Description: | | | | | |
| Stratum Description: | SILTY FINE SAND **Note: Many records provided by the department have a truncated [Stratum Description] field. | | | | |

| | | | | | |
|----------------------|---------------------------------------------------------------------------------------------------------------------------------------------------------------------------|-----------|-------------|-----------------------------------------------|----|
| 90 | 1 of 1 | WSW/201.2 | 75.2 / 2.33 | 138-148 Arlington Avenue Ottawa ON K1R 5S7 | CA |
| Certificate #: | 0363-5ATQAY | | | | |
| Application Year: | 02 | | | | |
| Issue Date: | 8/2/02 | | | | |
| Approval Type: | Municipal & Private sewage | | | | |
| Status: | Approved | | | | |
| Application Type: | New Certificate of Approval | | | | |
| Client Name: | 1030089 Ontario Limited | | | | |
| Client Address: | 3-371A Richmond Road | | | | |
| Client City: | Ottawa | | | | |
| Client Postal Code: | K2A 0E7 | | | | |
| Project Description: | Stormwater management facility to be constructed to service a 40 unit 4 storey apartment building connected to a combined sewer with flow restricted by the Municipality. | | | | |
| Contaminants: | | | | | |
| Emission Control: | | | | | |

| | | | | | |
|----------------------|--------------------------|----------|-------------|--------------------------|------|
| 91 | 1 of 1 | NE/201.5 | 74.6 / 1.74 | 37 FLORA ST OTTAWA ON | WWIS |
| Well ID: | 7216273 | | | | |
| Construction Date: | | | | | |
| Use 1st: | Monitoring and Test Hole | | | | |
| Use 2nd: | 0 | | | | |
| Final Well Status: | Monitoring and Test Hole | | | | |
| Water Type: | | | | | |
| Casing Material: | | | | | |
| Audit No: | Z173804 | | | | |
| Tag: | A154151 | | | | |
| Constructn Method: | | | | | |
| Elevation (m): | | | | | |
| Elevatn Reliability: | | | | | |
| Depth to Bedrock: | | | | | |
| Well Depth: | | | | | |
| Overburden/Bedrock: | | | | | |
| Pump Rate: | | | | | |
| Static Water Level: | | | | | |
| Clear/Cloudy: | | | | | |
| Municipality: | NEPEAN TOWNSHIP | | | | |
| Site Info: | | | | | |

Additional Detail(s) (Map)

| | | | |
|--------------------|------------|-------------|--------------------|
| Bore Hole ID: | 1004708050 | Tag No: | A154151 |
| Depth M: | 4.57 | Contractor: | 7241 |
| Year Completed: | 2013 | Latitude: | 45.4110296274911 |
| Well Completed Dt: | 12/04/2013 | Longitude: | -75.6933187103277 |
| Audit No: | Z173804 | Y: | 45.41102962023042 |
| Path: | | X: | -75.69331854843593 |

Bore Hole Information

| Map Key | Number of Records | Direction/ Distance (m) | Elev/Diff (m) | Site | DB |
|-----------------------------------|----------------------|----------------------------|------------------|------------------|--------------------------------|
| <hr/> | | | | | |
| Bore Hole ID: | 1004708050 | | | Elevation: | |
| DP2BR: | | | | Elevrc: | |
| Spatial Status: | | | | Zone: | 18 |
| Code OB: | | | | East83: | 445748.00 |
| Code OB Desc: | | | | North83: | 5028846.00 |
| Open Hole: | | | | Org CS: | UTM83 |
| Cluster Kind: | | | | UTMRC: | 4 |
| Date Completed: | 12/04/2013 | | | UTMRC Desc: | margin of error : 30 m - 100 m |
| Remarks: | | | | Location Method: | wwr |
| Location Method Desc: | on Water Well Record | | | | |
| Elevrc Desc: | | | | | |
| Location Source Date: | | | | | |
| Improvement Location Source: | | | | | |
| Improvement Location Method: | | | | | |
| Source Revision Comment: | | | | | |
| Supplier Comment: | | | | | |
| <u>Overburden and Bedrock</u> | | | | | |
| <u>Materials Interval</u> | | | | | |
| Formation ID: | 1005080078 | | | | |
| Layer: | 1 | | | | |
| Color: | 6 | | | | |
| General Color: | BROWN | | | | |
| Material 1: | 01 | | | | |
| Material 1 Desc: | FILL | | | | |
| Material 2: | 85 | | | | |
| Material 2 Desc: | SOFT | | | | |
| Material 3: | 68 | | | | |
| Material 3 Desc: | DRY | | | | |
| Formation Top Depth: | 0.0 | | | | |
| Formation End Depth: | 1.8300000429153442 | | | | |
| Formation End Depth UOM: | m | | | | |
| <u>Overburden and Bedrock</u> | | | | | |
| <u>Materials Interval</u> | | | | | |
| Formation ID: | 1005080080 | | | | |
| Layer: | 3 | | | | |
| Color: | 2 | | | | |
| General Color: | GREY | | | | |
| Material 1: | 05 | | | | |
| Material 1 Desc: | CLAY | | | | |
| Material 2: | 85 | | | | |
| Material 2 Desc: | SOFT | | | | |
| Material 3: | 91 | | | | |
| Material 3 Desc: | WATER-BEARING | | | | |
| Formation Top Depth: | 3.2699999809265137 | | | | |
| Formation End Depth: | 4.570000171661377 | | | | |
| Formation End Depth UOM: | m | | | | |
| <u>Overburden and Bedrock</u> | | | | | |
| <u>Materials Interval</u> | | | | | |
| Formation ID: | 1005080079 | | | | |
| Layer: | 2 | | | | |
| Color: | 2 | | | | |
| General Color: | GREY | | | | |
| Material 1: | 05 | | | | |
| Material 1 Desc: | CLAY | | | | |
| Material 2: | 85 | | | | |
| Material 2 Desc: | SOFT | | | | |

| Map Key | Number of Records | Direction/ Distance (m) | Elev/Diff (m) | Site | DB |
|-------------------------------------------------|----------------------|----------------------------|------------------|------|----|
| Material 3: | | | | | |
| Material 3 Desc: | | | | | |
| Formation Top Depth: | | 1.8300000429153442 | | | |
| Formation End Depth: | | 3.2699999809265137 | | | |
| Formation End Depth UOM: | | m | | | |
| <u>Annular Space/Abandonment</u> | | | | | |
| <u>Sealing Record</u> | | | | | |
| Plug ID: | | 1005080088 | | | |
| Layer: | | 1 | | | |
| Plug From: | | 0.0 | | | |
| Plug To: | | 1.2200000286102295 | | | |
| Plug Depth UOM: | | m | | | |
| <u>Annular Space/Abandonment</u> | | | | | |
| <u>Sealing Record</u> | | | | | |
| Plug ID: | | 1005080089 | | | |
| Layer: | | 2 | | | |
| Plug From: | | 1.2200000286102295 | | | |
| Plug To: | | 4.570000171661377 | | | |
| Plug Depth UOM: | | m | | | |
| <u>Method of Construction & Well</u> | | | | | |
| <u>Use</u> | | | | | |
| Method Construction ID: | | 1005080087 | | | |
| Method Construction Code: | | D | | | |
| Method Construction: | | Direct Push | | | |
| Other Method Construction: | | | | | |
| <u>Pipe Information</u> | | | | | |
| Pipe ID: | | 1005080077 | | | |
| Casing No: | | 0 | | | |
| Comment: | | | | | |
| Alt Name: | | | | | |
| <u>Construction Record - Casing</u> | | | | | |
| Casing ID: | | 1005080083 | | | |
| Layer: | | 1 | | | |
| Material: | | 5 | | | |
| Open Hole or Material: | | PLASTIC | | | |
| Depth From: | | 0.0 | | | |
| Depth To: | | 1.5 | | | |
| Casing Diameter: | | 4.03000020980835 | | | |
| Casing Diameter UOM: | | cm | | | |
| Casing Depth UOM: | | m | | | |
| <u>Construction Record - Screen</u> | | | | | |
| Screen ID: | | 1005080084 | | | |
| Layer: | | 1 | | | |
| Slot: | | 10 | | | |
| Screen Top Depth: | | 1.5 | | | |
| Screen End Depth: | | 4.570000171661377 | | | |
| Screen Material: | | 5 | | | |
| Screen Depth UOM: | | m | | | |
| Screen Diameter UOM: | | cm | | | |

| Map Key | Number of Records | Direction/ Distance (m) | Elev/Diff (m) | Site | DB |
|------------------------|----------------------|----------------------------|------------------|------|----|
| Screen Diameter: | | 4.820000171661377 | | | |
| <u>Water Details</u> | | | | | |
| Water ID: | | 1005080082 | | | |
| Layer: | | | | | |
| Kind Code: | | | | | |
| Kind: | | | | | |
| Water Found Depth: | | | | | |
| Water Found Depth UOM: | | m | | | |
| <u>Hole Diameter</u> | | | | | |
| Hole ID: | | 1005080081 | | | |
| Diameter: | | 8.25 | | | |
| Depth From: | | 0.0 | | | |
| Depth To: | | 4.570000171661377 | | | |
| Hole Depth UOM: | | m | | | |
| Hole Diameter UOM: | | cm | | | |

| | | | | | |
|----------------------------------|---------------|------------------------------------------------------------------------|--------------------|----------------------------------------------------------------------------------------|-------------------|
| <u>92</u> | 1 of 1 | NW/204.5 | 74.9 / 2.05 | PRIVATE RESIDENCE 446 KENT ST. FUEL STORAGE TANK OTTAWA CITY ON K2P 2B5 | SPL |
| Ref No: | | 46820 | | Municipality No: | 20101 |
| Year: | | | | Nature of Damage: | |
| Incident Dt: | | 10/9/1990 | | Discharger Report: | |
| Dt MOE Arvl on Scn: | | | | Material Group: | |
| MOE Reported Dt: | | 10/9/1990 | | Impact to Health: | |
| Dt Document Closed: | | | | Agency Involved: | MOE, UNITED FUELS |
| Site No: | | | | | |
| MOE Response: | | | | | |
| Site County/District: | | | | | |
| Site Geo Ref Meth: | | | | | |
| Site District Office: | | | | | |
| Nearest Watercourse: | | | | | |
| Site Name: | | | | | |
| Site Address: | | | | | |
| Site Region: | | | | | |
| Site Municipality: | | OTTAWA CITY | | | |
| Site Lot: | | | | | |
| Site Conc: | | | | | |
| Site Geo Ref Accu: | | | | | |
| Site Map Datum: | | | | | |
| Northing: | | | | | |
| Easting: | | | | | |
| Entity Operating Name: | | | | | |
| Client Name: | | | | | |
| Client Type: | | | | | |
| Source Type: | | | | | |
| Incident Cause: | | ABOVE-GROUND TANK LEAK | | | |
| Incident Preceding Spill: | | | | | |
| Incident Reason: | | EQUIPMENT FAILURE | | | |
| Incident Summary: | | BACKENTRY - 10L FURNACE OIL LEAKED TO FLOOR & DRAIN FROM STORAGE TANK. | | | |
| Environment Impact: | | POSSIBLE | | | |
| Health Env Consequence: | | | | | |
| Nature of Impact: | | Water course or lake | | | |
| Contaminant Qty: | | | | | |
| Contaminant Qty 1: | | | | | |
| Contaminant Unit: | | | | | |
| Contaminant Code: | | | | | |
| Contaminant Name: | | | | | |
| Contaminant Limit 1: | | | | | |

| Map Key | Number of Records | Direction/ Distance (m) | Elev/Diff (m) | Site | DB |
|-----------------------------------------------------------------------------------------------------------------------------------------------------------------------------------------------------------------------------------------------------------------------------------------------------------------------------------------------------------------------|-------------------|----------------------------|------------------|------|----|
| Contam Limit Freq 1: Contaminant UN No 1: Receiving Medium: LAND / WATER Activity Preceding Spill: Property 2nd Watershed: Property Tertiary Watershed: Sector Type: SAC Action Class: Call Report Locatn Geodata: Time Reported: System Facility Address: | | | | | |

| | | | | | |
|--------------------|--------|-----------|-------------|-------------------------------------------------------|-----|
| 93 | 1 of 1 | WNW/205.5 | 76.9 / 4.00 | PRITCHARD ANDREWS 461 MCCLEOD OTTAWA ON K1R 5N8 | GEN |
|--------------------|--------|-----------|-------------|-------------------------------------------------------|-----|

Generator Info

| | | | |
|-------------------------|-------------------------|---------------------------|------|
| Generator No: | ON0770200 | Choice of Contact: | |
| Approval Years: | 86,87,88,89,90,92,93,94 | Contaminated Fac: | |
| Status: | | MHSW Facility: | |
| PO Box No: | | SIC Code: | 0000 |
| Country: | | | |
| Co Admin: | | | |
| Phone No Admin: | | | |
| SIC Description: | *** NOT DEFINED *** | | |

| | | | | | |
|--------------------|--------|-----------|-------------|----|------|
| 94 | 1 of 1 | ESE/205.5 | 77.3 / 4.43 | ON | BORE |
|--------------------|--------|-----------|-------------|----|------|

| | | | |
|----------------------------|---------------------------------------|---------------------------|------------------|
| Borehole ID: | 847497 | Inclin FLG: | No |
| OGF ID: | 215589155 | SP Status: | Initial Entry |
| Status: | Decommissioned | Surv Elev: | No |
| Type: | Borehole | Piezometer: | No |
| Use: | Geotechnical/Geological Investigation | Primary Name: | |
| Completion Date: | 21-AUG-1961 | Municipality: | |
| Static Water Level: | | Lot: | LOT F |
| Primary Water Use: | | Township: | NEPEAN |
| Sec. Water Use: | | Latitude DD: | 45.408416 |
| Total Depth m: | 2.4 | Longitude DD: | -75.692431 |
| Depth Ref: | Ground Surface | UTM Zone: | 18 |
| Depth Elev: | | Easting: | 445815 |
| Drill Method: | Power auger | Northing: | 5028555 |
| Orig Ground Elev m: | 68.9 | Location Accuracy: | |
| Elev Reliabil Note: | | Accuracy: | Within 10 metres |
| DEM Ground Elev m: | 72.8 | | |
| Concession: | BROKEN FRONT C | | |
| Location D: | | | |
| Survey D: | | | |
| Comments: | | | |

Borehole Geology Stratum

| | | | |
|----------------------------|---------|----------------------------|--|
| Geology Stratum ID: | 6557744 | Mat Consistency: | |
| Top Depth: | 2.1 | Material Moisture: | |
| Bottom Depth: | 2.4 | Material Texture: | |
| Material Color: | | Non Geo Mat Type: | |
| Material 1: | Clay | Geologic Formation: | |
| Material 2: | | Geologic Group: | |
| Material 3: | | Geologic Period: | |
| Material 4: | | Depositional Gen: | |

| Map Key | Number of Records | Direction/ Distance (m) | Elev/Diff (m) | Site | DB |
|----------------------------------|---------------------------------------|---------------------------------------------------------------------------------------------------------------------------------|--------------------|----------------------------|------------------|
| Gsc Material Description: | | | | | |
| Stratum Description: | | CLAY **Note: Many records provided by the department have a truncated [Stratum Description] field. | | | |
| Geology Stratum ID: | 6557741 | | | Mat Consistency: | |
| Top Depth: | 0 | | | Material Moisture: | |
| Bottom Depth: | .3 | | | Material Texture: | |
| Material Color: | | | | Non Geo Mat Type: | |
| Material 1: | Cinders | | | Geologic Formation: | |
| Material 2: | Sand | | | Geologic Group: | |
| Material 3: | | | | Geologic Period: | |
| Material 4: | | | | Depositional Gen: | |
| Gsc Material Description: | | | | | |
| Stratum Description: | | CINDERS WITH SAND **Note: Many records provided by the department have a truncated [Stratum Description] field. | | | |
| Geology Stratum ID: | 6557742 | | | Mat Consistency: | |
| Top Depth: | .3 | | | Material Moisture: | |
| Bottom Depth: | 1.2 | | | Material Texture: | |
| Material Color: | | | | Non Geo Mat Type: | |
| Material 1: | Fill | | | Geologic Formation: | |
| Material 2: | Sand | | | Geologic Group: | |
| Material 3: | Topsoil | | | Geologic Period: | |
| Material 4: | | | | Depositional Gen: | |
| Gsc Material Description: | | | | | |
| Stratum Description: | | FILL SAND WITH POCKETS OF TOPSOIL **Note: Many records provided by the department have a truncated [Stratum Description] field. | | | |
| Geology Stratum ID: | 6557743 | | | Mat Consistency: | |
| Top Depth: | 1.2 | | | Material Moisture: | |
| Bottom Depth: | 2.1 | | | Material Texture: | Fine |
| Material Color: | | | | Non Geo Mat Type: | |
| Material 1: | Sand | | | Geologic Formation: | |
| Material 2: | Silt | | | Geologic Group: | |
| Material 3: | | | | Geologic Period: | |
| Material 4: | | | | Depositional Gen: | |
| Gsc Material Description: | | | | | |
| Stratum Description: | | SILTY FINE SAND **Note: Many records provided by the department have a truncated [Stratum Description] field. | | | |
| 95 | 1 of 1 | ESE/206.8 | 80.0 / 7.08 | ON | BORE |
| Borehole ID: | 847548 | | | Inclin FLG: | No |
| OGF ID: | 215589205 | | | SP Status: | Initial Entry |
| Status: | Decommissioned | | | Surv Elev: | No |
| Type: | Borehole | | | Piezometer: | No |
| Use: | Geotechnical/Geological Investigation | | | Primary Name: | |
| Completion Date: | 01-MAR-1962 | | | Municipality: | |
| Static Water Level: | 6.4 | | | Lot: | LOT F |
| Primary Water Use: | | | | Township: | NEPEAN |
| Sec. Water Use: | | | | Latitude DD: | 45.408931 |
| Total Depth m: | 18 | | | Longitude DD: | -75.692066 |
| Depth Ref: | Ground Surface | | | UTM Zone: | 18 |
| Depth Elev: | | | | Easting: | 445844 |
| Drill Method: | Diamond Drill | | | Northing: | 5028612 |
| Orig Ground Elev m: | 69.6 | | | Location Accuracy: | |
| Elev Reliabil Note: | | | | Accuracy: | Within 10 metres |
| DEM Ground Elev m: | 71.5 | | | | |
| Concession: | BROKEN FRONT C | | | | |
| Location D: | | | | | |
| Survey D: | | | | | |
| Comments: | | | | | |

Borehole Geology Stratum

| Map Key | Number of Records | Direction/ Distance (m) | Elev/Diff (m) | Site | DB |
|---------------------------|--------------------------------------------------------------------------------------------------------------------------------------|----------------------------|------------------|---------------------|-------|
| Geology Stratum ID: | 6557929 | | | Mat Consistency: | |
| Top Depth: | 16.2 | | | Material Moisture: | |
| Bottom Depth: | 18 | | | Material Texture: | |
| Material Color: | | | | Non Geo Mat Type: | |
| Material 1: | Limestone | | | Geologic Formation: | |
| Material 2: | Shale | | | Geologic Group: | |
| Material 3: | | | | Geologic Period: | |
| Material 4: | | | | Depositional Gen: | |
| Gsc Material Description: | | | | | |
| Stratum Description: | SHALEY LIMESTONE **Note: Many records provided by the department have a truncated [Stratum Description] field. | | | | |
| Geology Stratum ID: | 6557922 | | | Mat Consistency: | Stiff |
| Top Depth: | 9 | | | Material Moisture: | |
| Bottom Depth: | 10.2 | | | Material Texture: | |
| Material Color: | Grey | | | Non Geo Mat Type: | |
| Material 1: | Clay | | | Geologic Formation: | |
| Material 2: | | | | Geologic Group: | |
| Material 3: | | | | Geologic Period: | |
| Material 4: | | | | Depositional Gen: | |
| Gsc Material Description: | | | | | |
| Stratum Description: | CLAY GREY SITFF WITH SOME FISSRUES **Note: Many records provided by the department have a truncated [Stratum Description] field. | | | | |
| Geology Stratum ID: | 6557923 | | | Mat Consistency: | Stiff |
| Top Depth: | 10.2 | | | Material Moisture: | |
| Bottom Depth: | 11.7 | | | Material Texture: | |
| Material Color: | Grey | | | Non Geo Mat Type: | |
| Material 1: | Silt | | | Geologic Formation: | |
| Material 2: | Clay | | | Geologic Group: | |
| Material 3: | Sand | | | Geologic Period: | |
| Material 4: | | | | Depositional Gen: | |
| Gsc Material Description: | | | | | |
| Stratum Description: | CLAYEY SILT GREY WITH SOME SAND, STIFF **Note: Many records provided by the department have a truncated [Stratum Description] field. | | | | |
| Geology Stratum ID: | 6557926 | | | Mat Consistency: | Loose |
| Top Depth: | 13.6 | | | Material Moisture: | |
| Bottom Depth: | 14 | | | Material Texture: | |
| Material Color: | | | | Non Geo Mat Type: | |
| Material 1: | Silt | | | Geologic Formation: | |
| Material 2: | Sand | | | Geologic Group: | |
| Material 3: | | | | Geologic Period: | |
| Material 4: | | | | Depositional Gen: | |
| Gsc Material Description: | | | | | |
| Stratum Description: | LOOSE SANDY SILT **Note: Many records provided by the department have a truncated [Stratum Description] field. | | | | |
| Geology Stratum ID: | 6557928 | | | Mat Consistency: | Dense |
| Top Depth: | 14.6 | | | Material Moisture: | |
| Bottom Depth: | 16.2 | | | Material Texture: | |
| Material Color: | | | | Non Geo Mat Type: | |
| Material 1: | Till | | | Geologic Formation: | |
| Material 2: | | | | Geologic Group: | |
| Material 3: | | | | Geologic Period: | |
| Material 4: | | | | Depositional Gen: | |
| Gsc Material Description: | | | | | |
| Stratum Description: | DENSE TILL **Note: Many records provided by the department have a truncated [Stratum Description] field. | | | | |
| Geology Stratum ID: | 6557925 | | | Mat Consistency: | Stiff |
| Top Depth: | 13.4 | | | Material Moisture: | |
| Bottom Depth: | 13.6 | | | Material Texture: | |
| Material Color: | Grey | | | Non Geo Mat Type: | |
| Material 1: | Clay | | | Geologic Formation: | |
| Material 2: | Silt | | | Geologic Group: | |
| Material 3: | | | | Geologic Period: | |

| Map Key | Number of Records | Direction/ Distance (m) | Elev/Diff (m) | Site | DB |
|----------------------------------|-------------------|---------------------------------------------------------------------------------------------------------------------------------------------------------|------------------|----------------------------|------------|
| <hr/> | | | | | |
| Material 4: | | | | Depositional Gen: | |
| Gsc Material Description: | | | | | |
| Stratum Description: | | STIFF SILTY GREY CLAY WITH SILT LAYERS **Note: Many records provided by the department have a truncated [Stratum Description] field. | | | |
| Geology Stratum ID: | 6557927 | | | Mat Consistency: | Very Loose |
| Top Depth: | 14 | | | Material Moisture: | |
| Bottom Depth: | 14.6 | | | Material Texture: | |
| Material Color: | | | | Non Geo Mat Type: | |
| Material 1: | Silt | | | Geologic Formation: | |
| Material 2: | | | | Geologic Group: | |
| Material 3: | | | | Geologic Period: | |
| Material 4: | | | | Depositional Gen: | |
| Gsc Material Description: | | | | | |
| Stratum Description: | | VERY LOSSE SILT **Note: Many records provided by the department have a truncated [Stratum Description] field. | | | |
| Geology Stratum ID: | 6557921 | | | Mat Consistency: | Stiff |
| Top Depth: | 4.1 | | | Material Moisture: | |
| Bottom Depth: | 9 | | | Material Texture: | |
| Material Color: | Grey | | | Non Geo Mat Type: | |
| Material 1: | Clay | | | Geologic Formation: | |
| Material 2: | | | | Geologic Group: | |
| Material 3: | | | | Geologic Period: | |
| Material 4: | | | | Depositional Gen: | |
| Gsc Material Description: | | | | | |
| Stratum Description: | | CLAY GREY STIFF HIGH PLASTICITY **Note: Many records provided by the department have a truncated [Stratum Description] field. | | | |
| Geology Stratum ID: | 6557920 | | | Mat Consistency: | Hard |
| Top Depth: | 2.1 | | | Material Moisture: | |
| Bottom Depth: | 4.1 | | | Material Texture: | |
| Material Color: | Brown-Grey | | | Non Geo Mat Type: | |
| Material 1: | Clay | | | Geologic Formation: | |
| Material 2: | | | | Geologic Group: | |
| Material 3: | | | | Geologic Period: | |
| Material 4: | | | | Depositional Gen: | |
| Gsc Material Description: | | | | | |
| Stratum Description: | | CLAY BROWNISH GREY FISSURED HARD TO STIFF HIGH PLASTICITY **Note: Many records provided by the department have a truncated [Stratum Description] field. | | | |
| Geology Stratum ID: | 6557924 | | | Mat Consistency: | Stiff |
| Top Depth: | 11.7 | | | Material Moisture: | |
| Bottom Depth: | 13.4 | | | Material Texture: | |
| Material Color: | Grey | | | Non Geo Mat Type: | |
| Material 1: | Clay | | | Geologic Formation: | |
| Material 2: | | | | Geologic Group: | |
| Material 3: | | | | Geologic Period: | |
| Material 4: | | | | Depositional Gen: | |
| Gsc Material Description: | | | | | |
| Stratum Description: | | CLAY GREY STIFF WITH SOME FISSURES **Note: Many records provided by the department have a truncated [Stratum Description] field. | | | |
| Geology Stratum ID: | 6557919 | | | Mat Consistency: | |
| Top Depth: | 0 | | | Material Moisture: | |
| Bottom Depth: | 2.1 | | | Material Texture: | |
| Material Color: | | | | Non Geo Mat Type: | |
| Material 1: | Fill | | | Geologic Formation: | |
| Material 2: | Fine Sand | | | Geologic Group: | |
| Material 3: | Silt | | | Geologic Period: | |
| Material 4: | organic material | | | Depositional Gen: | |
| Gsc Material Description: | | | | | |
| Stratum Description: | | FILL FINE SAND SILT ORGANIC MATERIAL AND GRAVEL **Note: Many records provided by the department have a truncated [Stratum Description] field. | | | |

| Map Key | Number of Records | Direction/ Distance (m) | Elev/Diff (m) | Site | DB |
|----------------------------------------|-------------------|---------------------------------------------------------------------------------------------------------------------------------------------------------------------|----------------------------|------|------------------|
| 96 | 1 of 1 | SSE/207.7 | 70.5 / -2.39 | ON | BORE |
| Borehole ID: | | 847406 | Inclin FLG: | | No |
| OGF ID: | | 215589069 | SP Status: | | Initial Entry |
| Status: | | Decommissioned | Surv Elev: | | No |
| Type: | | Borehole | Piezometer: | | No |
| Use: | | Geotechnical/Geological Investigation | Primary Name: | | |
| Completion Date: | | 17-JAN-1962 | Municipality: | | |
| Static Water Level: | | 1.4 | Lot: | | LOT G |
| Primary Water Use: | | | Township: | | NEPEAN |
| Sec. Water Use: | | | Latitude DD: | | 45.407651 |
| Total Depth m: | | 13.7 | Longitude DD: | | -75.693916 |
| Depth Ref: | | Ground Surface | UTM Zone: | | 18 |
| Depth Elev: | | | Easting: | | 445698 |
| Drill Method: | | Diamond Drill | Northing: | | 5028471 |
| Orig Ground Elev m: | | 67.5 | Location Accuracy: | | |
| Elev Reliabil Note: | | | Accuracy: | | Within 10 metres |
| DEM Ground Elev m: | | 70.7 | | | |
| Concession: | | BROKEN FRONT C | | | |
| Location D: | | | | | |
| Survey D: | | | | | |
| Comments: | | | | | |
| <u>Borehole Geology Stratum</u> | | | | | |
| Geology Stratum ID: | | 6557372 | Mat Consistency: | | |
| Top Depth: | | 0 | Material Moisture: | | |
| Bottom Depth: | | 1.7 | Material Texture: | | Fine to Coarse |
| Material Color: | | | Non Geo Mat Type: | | |
| Material 1: | | Fill | Geologic Formation: | | |
| Material 2: | | Sand | Geologic Group: | | |
| Material 3: | | Gravel | Geologic Period: | | |
| Material 4: | | Organic | Depositional Gen: | | |
| Gsc Material Description: | | | | | |
| Stratum Description: | | FILL (FINE SAND WITH SOME COARSE SAND AND GRAVEL AND A LITTLE ORGANIC **Note: Many records provided by the department have a truncated [Stratum Description] field. | | | |
| Geology Stratum ID: | | 6557379 | Mat Consistency: | | |
| Top Depth: | | 9.9 | Material Moisture: | | |
| Bottom Depth: | | 11.2 | Material Texture: | | |
| Material Color: | | | Non Geo Mat Type: | | |
| Material 1: | | Limestone | Geologic Formation: | | |
| Material 2: | | Shale | Geologic Group: | | |
| Material 3: | | | Geologic Period: | | |
| Material 4: | | | Depositional Gen: | | |
| Gsc Material Description: | | | | | |
| Stratum Description: | | SHALEY LIMESTONE **Note: Many records provided by the department have a truncated [Stratum Description] field. | | | |
| Geology Stratum ID: | | 6557374 | Mat Consistency: | | Stiff |
| Top Depth: | | 2.3 | Material Moisture: | | |
| Bottom Depth: | | 5.8 | Material Texture: | | |
| Material Color: | | Grey | Non Geo Mat Type: | | |
| Material 1: | | Clay | Geologic Formation: | | |
| Material 2: | | | Geologic Group: | | |
| Material 3: | | | Geologic Period: | | |
| Material 4: | | | Depositional Gen: | | |
| Gsc Material Description: | | | | | |
| Stratum Description: | | CLAY GRAY STIFF HIGH PLASTICITY **Note: Many records provided by the department have a truncated [Stratum Description] field. | | | |
| Geology Stratum ID: | | 6557376 | Mat Consistency: | | Dense |
| Top Depth: | | 6 | Material Moisture: | | |
| Bottom Depth: | | 6.9 | Material Texture: | | |

| Map Key | Number of Records | Direction/ Distance (m) | Elev/Diff (m) | Site | DB |
|----------------------------------|-------------------|--------------------------------------------------------|-----------------------------------------------------------------------------------------------|----------------------------|------------|
| <hr/> | | | | | |
| Material Color: | | | | Non Geo Mat Type: | |
| Material 1: | Sand | | | Geologic Formation: | |
| Material 2: | | | | Geologic Group: | |
| Material 3: | | | | Geologic Period: | |
| Material 4: | | | | Depositional Gen: | |
| Gsc Material Description: | | | | | |
| Stratum Description: | | MEDIUM DENSE FINE SAND | **Note: Many records provided by the department have a truncated [Stratum Description] field. | | |
| Geology Stratum ID: | 6557380 | | | Mat Consistency: | |
| Top Depth: | 11.2 | | | Material Moisture: | |
| Bottom Depth: | 12.2 | | | Material Texture: | |
| Material Color: | | | | Non Geo Mat Type: | |
| Material 1: | Limestone | | | Geologic Formation: | |
| Material 2: | Shale | | | Geologic Group: | |
| Material 3: | | | | Geologic Period: | |
| Material 4: | | | | Depositional Gen: | |
| Gsc Material Description: | | | | | |
| Stratum Description: | | SHALEY LIMESTONE | **Note: Many records provided by the department have a truncated [Stratum Description] field. | | |
| Geology Stratum ID: | 6557377 | | | Mat Consistency: | Loose |
| Top Depth: | 6.9 | | | Material Moisture: | |
| Bottom Depth: | 7.6 | | | Material Texture: | |
| Material Color: | | | | Non Geo Mat Type: | |
| Material 1: | Till | | | Geologic Formation: | |
| Material 2: | Silt | | | Geologic Group: | |
| Material 3: | | | | Geologic Period: | |
| Material 4: | | | | Depositional Gen: | |
| Gsc Material Description: | | | | | |
| Stratum Description: | | LOOSE SILTY TILL | **Note: Many records provided by the department have a truncated [Stratum Description] field. | | |
| Geology Stratum ID: | 6557375 | | | Mat Consistency: | |
| Top Depth: | 5.8 | | | Material Moisture: | |
| Bottom Depth: | 6 | | | Material Texture: | |
| Material Color: | Grey | | | Non Geo Mat Type: | |
| Material 1: | Clay | | | Geologic Formation: | |
| Material 2: | Silt | | | Geologic Group: | |
| Material 3: | | | | Geologic Period: | |
| Material 4: | | | | Depositional Gen: | |
| Gsc Material Description: | | | | | |
| Stratum Description: | | CLAY GRAY HIGH PLASTICITY WITH LAYERS OF SILT | **Note: Many records provided by the department have a truncated [Stratum Description] field. | | |
| Geology Stratum ID: | 6557381 | | | Mat Consistency: | |
| Top Depth: | 12.2 | | | Material Moisture: | |
| Bottom Depth: | 12.7 | | | Material Texture: | |
| Material Color: | | | | Non Geo Mat Type: | |
| Material 1: | Limestone | | | Geologic Formation: | |
| Material 2: | Shale | | | Geologic Group: | |
| Material 3: | | | | Geologic Period: | |
| Material 4: | | | | Depositional Gen: | |
| Gsc Material Description: | | | | | |
| Stratum Description: | | SHALEY LIMESTONE | **Note: Many records provided by the department have a truncated [Stratum Description] field. | | |
| Geology Stratum ID: | 6557373 | | | Mat Consistency: | Very Stiff |
| Top Depth: | 1.7 | | | Material Moisture: | |
| Bottom Depth: | 2.3 | | | Material Texture: | |
| Material Color: | Brown-Grey | | | Non Geo Mat Type: | |
| Material 1: | Clay | | | Geologic Formation: | |
| Material 2: | | | | Geologic Group: | |
| Material 3: | | | | Geologic Period: | |
| Material 4: | | | | Depositional Gen: | |
| Gsc Material Description: | | | | | |
| Stratum Description: | | CLAY BROWNISH GRAY FISSURED VERY STIFF HIGH PLASTICITY | **Note: Many records provided by the | | |

| Map Key | Number of Records | Direction/ Distance (m) | Elev/Diff (m) | Site | DB |
|----------------------------------------------------------|--------------------------------------------------------------------------------------------------------------------------------|----------------------------|------------------|----------------------------------------------------------------------------|-------------|
| department have a truncated [Stratum Description] field. | | | | | |
| Geology Stratum ID: | 6557378 | | | Mat Consistency: | Loose |
| Top Depth: | 7.6 | | | Material Moisture: | |
| Bottom Depth: | 9.9 | | | Material Texture: | |
| Material Color: | | | | Non Geo Mat Type: | |
| Material 1: | Till | | | Geologic Formation: | |
| Material 2: | Sand | | | Geologic Group: | |
| Material 3: | | | | Geologic Period: | |
| Material 4: | | | | Depositional Gen: | |
| Gsc Material Description: | | | | | |
| Stratum Description: | LOOSE TO MEDIUM DENSE SANDY TILL **Note: Many records provided by the department have a truncated [Stratum Description] field. | | | | |
| Geology Stratum ID: | 6557382 | | | Mat Consistency: | |
| Top Depth: | 12.7 | | | Material Moisture: | |
| Bottom Depth: | 13.7 | | | Material Texture: | |
| Material Color: | | | | Non Geo Mat Type: | |
| Material 1: | Limestone | | | Geologic Formation: | |
| Material 2: | Shale | | | Geologic Group: | |
| Material 3: | | | | Geologic Period: | |
| Material 4: | | | | Depositional Gen: | |
| Gsc Material Description: | | | | | |
| Stratum Description: | SHALEY LIMESTONE **Note: Many records provided by the department have a truncated [Stratum Description] field. | | | | |
| | | | | | |
| 97 | 1 of 2 | NNW/209.6 | 74.9 / 2.00 | GLADSTONE (OUT OF BUS) 17-619 430 GLADSTONE AVENUE OTTAWA ON K2P 0Z1 | GEN |
| <u>Generator Info</u> | | | | | |
| Generator No: | ON1517000 | | | Choice of Contact: | |
| Approval Years: | 92,93,94,95,96,97,98 | | | Contaminated Fac: | |
| Status: | | | | MHSW Facility: | |
| PO Box No: | | | | SIC Code: | 2819 |
| Country: | | | | | |
| Co Admin: | | | | | |
| Phone No Admin: | | | | | |
| SIC Description: | OTHER COMM. PRINTING | | | | |
| <u>Waste Detail(s)</u> | | | | | |
| Waste Class: | 213 | | | | |
| Waste Class Name: | PETROLEUM DISTILLATES | | | | |
| <u>Waste Detail(s)</u> | | | | | |
| Waste Class: | 264 | | | | |
| Waste Class Name: | PHOTOPROCESSING WASTES | | | | |
| | | | | | |
| 97 | 2 of 2 | NNW/209.6 | 74.9 / 2.00 | 430 Gladstone Avenue Ottawa ON K2P 0Z1 | EHS |
| Order No: | 23012300380 | | | Nearest Intersection: | |
| Status: | C | | | Municipality: | |
| Report Type: | Standard Report | | | Client Prov/State: | ON |
| Report Date: | 26-JAN-23 | | | Search Radius (km): | .25 |
| Date Received: | 23-JAN-23 | | | X: | -75.6952951 |
| Previous Site Name: | | | | Y: | 45.4112721 |
| Lot/Building Size: | | | | | |

| Map Key | Number of Records | Direction/ Distance (m) | Elev/Diff (m) | Site | DB |
|------------------------------------------------------------------------------------------------------------------------------------------------------------------------------------------------------------------------------------------------------------------------------------------------------------------------------------------------------------------------------------------------------------------------------------------------------------------------------------------------------------------------------------------------------------------------------------------------------------------------------------------------------------------------------------------------------------------------------------------------------------------------------------------------------------------------------------------------------------------------------------------------------------------------------------------------------------------------------------------------------------------------------------------------------------------------------------------------------------------------------------------------------------------------------------------------------------------------------------------------------------------------------------------------------------------------------------------------------------------------------------------------------------------------------------------------------------------------------------------------------------------------------------------------------------------------------------------------------------------------------------------------------------------------------------------|-------------------|----------------------------|------------------|---------------------------------------------|------|
| Additional Info Ordered: | | | | | |
| 98 | 1 of 1 | NW/211.5 | 74.9 / 2.00 | Ultramar Ltd. 444 Gladstone Ottawa ON | SPL |
| <div> <div> Ref No: 8715-9E9NNE Year: Incident Dt: 2013/12/10 Dt MOE Arvl on Scn: MOE Reported Dt: 2013/12/10 Dt Document Closed: Site No: MOE Response: Referral to others Site County/District: Site Geo Ref Meth: Site District Office: Nearest Watercourse: Site Name: Residence<UNOFFICIAL> Site Address: 444 Gladstone Site Region: Site Municipality: Ottawa Site Lot: Site Conc: Site Geo Ref Accu: Site Map Datum: Northing: Easting: Entity Operating Name: Client Name: Ultramar Ltd. Client Type: Source Type: Incident Cause: Unknown / N/A Incident Preceding Spill: Incident Reason: Unknown / N/A Incident Summary: TSSA Ultramar Canada furnace oil to drain, cntnd Environment Impact: Possible Health Env Consequence: Nature of Impact: Surface Water Pollution Contaminant Qty: 0 other - see incident description Contaminant Qty 1: 0 Contaminant Unit: other - see incident description Contaminant Code: 13 Contaminant Name: FURNACE OIL Contaminant Limit 1: Contam Limit Freq 1: Contaminant UN No 1: Receiving Medium: Activity Preceding Spill: Property 2nd Watershed: Property Tertiary Watershed: Sector Type: Tank - Indoors SAC Action Class: Land Spills Call Report Locatn Geodata: Time Reported: System Facility Address: </div> <div> Municipality No: Nature of Damage: Discharger Report: Material Group: Impact to Health: Agency Involved: </div> </div> | | | | | |
| 99 | 1 of 1 | S/213.3 | 70.0 / -2.85 | ON | BORE |
| <div> <div> Borehole ID: 847475 OGF ID: 215589133 </div> <div> Inclin FLG: SP Status: </div> <div> No Initial Entry </div> </div> | | | | | |

| Map Key | Number of Records | Direction/ Distance (m) | Elev/Diff (m) | Site | DB |
|--------------------------------------------------------------------------------------------------------------------------------------------------------------------------------------------------------------------------------------------------------------------------------------------------------------------------------------------------------------------------------------------------------------------------------------------------------------------------------------------------------------------------------------------------------------------------------------------------------------------------------------------------------------------------------------------------------------------------------------------------------------------------------------------------------------------------------------------------------------------------------------------------------------------------------------------------------------------------------------------------------------------------------------------|-------------------|----------------------------|------------------|--------------------------------------------------------------------------|-----|
| <div> <div> Status: Decommissioned Type: Borehole Use: Geotechnical/Geological Investigation Completion Date: 16-AUG-1961 Static Water Level: Primary Water Use: Sec. Water Use: Total Depth m: 2.7 Depth Ref: Ground Surface Depth Elev: Drill Method: Power auger Orig Ground Elev m: 68.6 Elev Reliabil Note: DEM Ground Elev m: 72.3 Concession: BROKEN FRONT C Location D: Survey D: Comments: </div> <div> Surv Elev: No Piezometer: No Primary Name: Municipality: Lot: LOT F Township: NEPEAN Latitude DD: 45.407546 Longitude DD: -75.694861 UTM Zone: 18 Easting: 445624 Northing: 5028460 Location Accuracy: Accuracy: Within 10 metres </div> </div> | | | | | |
| <u>Borehole Geology Stratum</u> | | | | | |
| <div> <div> Geology Stratum ID: 6557668 Top Depth: 2.1 Bottom Depth: 2.3 Material Color: Material 1: organic material Material 2: Material 3: Material 4: Gsc Material Description: Stratum Description: ORGANIC MATERIAL **Note: Many records provided by the department have a truncated [Stratum Description] field. </div> <div> Mat Consistency: Material Moisture: Material Texture: Non Geo Mat Type: Geologic Formation: Geologic Group: Geologic Period: Depositional Gen: </div> </div> | | | | | |
| <div> <div> Geology Stratum ID: 6557669 Top Depth: 2.3 Bottom Depth: 2.7 Material Color: Material 1: Silt Material 2: Clay Material 3: Sand Material 4: Gsc Material Description: Stratum Description: CLAYEY SILT WITH SOME SAND **Note: Many records provided by the department have a truncated [Stratum Description] field. </div> <div> Mat Consistency: Material Moisture: Material Texture: Non Geo Mat Type: Geologic Formation: Geologic Group: Geologic Period: Depositional Gen: </div> </div> | | | | | |
| <div> <div> Geology Stratum ID: 6557667 Top Depth: 0 Bottom Depth: 2.1 Material Color: Material 1: Fill Material 2: Sand Material 3: Gravel Material 4: Boulders Gsc Material Description: Stratum Description: FILL SAND WITH SOME GRAVEL A FEW BOULDERS AND CINDERS **Note: Many records provided by the department have a truncated [Stratum Description] field. </div> <div> Mat Consistency: Material Moisture: Material Texture: Non Geo Mat Type: Geologic Formation: Geologic Group: Geologic Period: Depositional Gen: </div> </div> | | | | | |
| 100 | 1 of 3 | E/214.4 | 79.6 / 6.75 | OTTAWA MOUNTAIN MASTERS LTD. 29-662 519 BANK ST. OTTAWA ON K2P 1Z5 | GEN |

Generator Info

| Map Key | Number of Records | Direction/ Distance (m) | Elev/Diff (m) | Site | DB |
|-------------------------------------------------------------------------------------------------------------------------------------------------------------------------------------------------------------------------------------------------------------------------------------------------------------------------------------------------------------------------------------------------------------------------------------------------------|----------------------|----------------------------|------------------|----------------------------------------------------------------------|-----|
| Generator No: ON1709100 Approval Years: 93,94,95,96,97,98 Status: PO Box No: Country: Co Admin: Phone No Admin: SIC Description: SPORTING GOODS STORE Choice of Contact: Contaminated Fac: MHSW Facility: SIC Code: 6541 | | | | | |
| <u>Waste Detail(s)</u> | | | | | |
| Waste Class: 213 Waste Class Name: PETROLEUM DISTILLATES | | | | | |
| 100 | 2 of 3 | E/214.4 | 79.6 / 6.75 | OTTAWA MOUNTAIN MASTERS LTD. 519 BANK STREET OTTAWA ON K2P 1Z5 | GEN |
| <u>Generator Info</u> | | | | | |
| Generator No: ON1709100 Approval Years: 99,00,01 Status: PO Box No: Country: Co Admin: Phone No Admin: SIC Description: SPORTING GOODS STORE Choice of Contact: Contaminated Fac: MHSW Facility: SIC Code: 6541 | | | | | |
| <u>Waste Detail(s)</u> | | | | | |
| Waste Class: 213 Waste Class Name: PETROLEUM DISTILLATES | | | | | |
| 100 | 3 of 3 | E/214.4 | 79.6 / 6.75 | 519 Bank St Ottawa ON K2P1Z5 | EHS |
| Order No: 20140806086 Status: C Report Type: Custom Report Report Date: 12-AUG-14 Date Received: 06-AUG-14 Previous Site Name: Lot/Building Size: Additional Info Ordered: Nearest Intersection: Municipality: Client Prov/State: ON Search Radius (km): .25 X: -75.691902 Y: 45.409786 | | | | | |
| 101 | 1 of 2 | WSW/214.5 | 76.9 / 4.00 | 143 Arlington Ave Ottawa ON K1R5S6 | EHS |
| Order No: 20160301021 Status: C Report Type: Standard Report Report Date: 07-MAR-16 Date Received: 01-MAR-16 Previous Site Name: Lot/Building Size: Additional Info Ordered: City Directory Nearest Intersection: Municipality: Client Prov/State: ON Search Radius (km): .25 X: -75.696999 Y: 45.408523 | | | | | |

| Map Key | Number of Records | Direction/ Distance (m) | Elev/Diff (m) | Site | DB |
|-------------------------------------------------------------------------------------------------------------------------------------------------------------------------------------------------------------------------------------------------------------------------------------------------------------------------------------------------------------------------------------------------------------------------------------------------------------------------------------------------------------------------------------------------------------------------------------------------------------------------------------------------------------------------------------------------------------------------------------------------------------------------------------------------------------------------------------------------------------------------------------------------------------------------------------------------------------------------------------------------------------------------------------------------------------------------------------------------------------------------------------------------------------------------------------------------------------------------------------------------------------------------------------------------------------------------------------------------------------------------------------------------------------------------------------------------------------------------------------------------------------------------------------------------------------------------------------------------------------------------------------------------------------------------------------------------------------------------------------------------------------------------------------------------------------------------------------------------------------------------------------------------------------------------------------------------------------------------------------------------------------------|-------------------|----------------------------|------------------|----------------------------------------------------------------------------------|------|
| 101 | 2 of 2 | WSW/214.5 | 76.9 / 4.00 | Centretown Citizens Ottawa Corporation 143 Arlington Ave Ottawa ON K2P 2M8 | ECA |
| <div> <div> Approval No: 8094-AS8K8V Approval Date: 2017-10-27 Status: Approved Record Type: ECA Link Source: IDS </div> <div> MOE District: City: Longitude: Latitude: Geometry X: Geometry Y: </div> </div> <div> SWP Area Name: Approval Type: ECA-MUNICIPAL AND PRIVATE SEWAGE WORKS Project Type: MUNICIPAL AND PRIVATE SEWAGE WORKS Business Name: Centretown Citizens Ottawa Corporation Address: 143 Arlington Ave Full Address: Full PDF Link: https://www.accessenvironment.ene.gov.on.ca/instruments/6514-AR6L47-14.pdf PDF Site Location: </div> | | | | | |
| 102 | 1 of 1 | SSW/214.6 | 70.0 / -2.85 | 506 KENT ST Ottawa ON | WWIS |
| <div> <div> Well ID: 7321561 Construction Date: Use 1st: Test Hole Use 2nd: Final Well Status: Observation Wells Water Type: Casing Material: Audit No: Z290531 Tag: A254692 Constructn Method: Elevation (m): Elevatn Reliability: Depth to Bedrock: Well Depth: Overburden/Bedrock: Pump Rate: Static Water Level: Clear/Cloudy: Municipality: OTTAWA CITY Site Info: </div> <div> Flowing (Y/N): Flow Rate: Data Entry Status: Data Src: Date Received: 11/01/2018 Selected Flag: TRUE Abandonment Rec: Contractor: 7241 Form Version: 7 Owner: County: OTTAWA-CARLETON Lot: Concession: Concession Name: Easting NAD83: Northing NAD83: Zone: UTM Reliability: </div> </div> <div> PDF URL (Map): https://d2khazk8e83rdv.cloudfront.net/moe_mapping/downloads/2Water/Wells_pdfs/732\7321561.pdf </div> <div> Additional Detail(s) (Map) </div> <div> Well Completed Date: 08/23/2018 Year Completed: 2018 Depth (m): 4.57 Latitude: 45.4075449827973 Longitude: -75.6949884395531 X: -75.69498827823773 Y: 45.40754497628507 Path: 732\7321561.pdf </div> <div> Bore Hole Information </div> <div> Bore Hole ID: 1007305640 DP2BR: Spatial Status: Code OB: </div> <div> Elevation: Elevrc: Zone: 18 East83: 445614.00 </div> | | | | | |

| Map Key | Number of Records | Direction/ Distance (m) | Elev/Diff (m) | Site | DB |
|-----------------------------------------|----------------------|----------------------------|------------------|-------------------------|--------------------------------|
| Code OB Desc: | | | | North83: | 5028460.00 |
| Open Hole: | | | | Org CS: | UTM83 |
| Cluster Kind: | | | | UTMRC: | 4 |
| Date Completed: | | 08/23/2018 | | UTMRC Desc: | margin of error : 30 m - 100 m |
| Remarks: | | | | Location Method: | wwr |
| Location Method Desc: | | on Water Well Record | | | |
| Elevrc Desc: | | | | | |
| Location Source Date: | | | | | |
| Improvement Location Source: | | | | | |
| Improvement Location Method: | | | | | |
| Source Revision Comment: | | | | | |
| Supplier Comment: | | | | | |
| <u>Overburden and Bedrock</u> | | | | | |
| <u>Materials Interval</u> | | | | | |
| Formation ID: | | 1007568795 | | | |
| Layer: | | 1 | | | |
| Color: | | 6 | | | |
| General Color: | | BROWN | | | |
| Material 1: | | 28 | | | |
| Material 1 Desc: | | SAND | | | |
| Material 2: | | 01 | | | |
| Material 2 Desc: | | FILL | | | |
| Material 3: | | 85 | | | |
| Material 3 Desc: | | SOFT | | | |
| Formation Top Depth: | | 0.0 | | | |
| Formation End Depth: | | 1.5 | | | |
| Formation End Depth UOM: | | m | | | |
| <u>Overburden and Bedrock</u> | | | | | |
| <u>Materials Interval</u> | | | | | |
| Formation ID: | | 1007568796 | | | |
| Layer: | | 2 | | | |
| Color: | | 2 | | | |
| General Color: | | GREY | | | |
| Material 1: | | 06 | | | |
| Material 1 Desc: | | SILT | | | |
| Material 2: | | 05 | | | |
| Material 2 Desc: | | CLAY | | | |
| Material 3: | | 91 | | | |
| Material 3 Desc: | | WATER-BEARING | | | |
| Formation Top Depth: | | 1.5 | | | |
| Formation End Depth: | | 4.570000171661377 | | | |
| Formation End Depth UOM: | | m | | | |
| <u>Annular Space/Abandonment</u> | | | | | |
| <u>Sealing Record</u> | | | | | |
| Plug ID: | | 1007568803 | | | |
| Layer: | | 1 | | | |
| Plug From: | | 0.0 | | | |
| Plug To: | | 0.3100000023841858 | | | |
| Plug Depth UOM: | | m | | | |
| <u>Annular Space/Abandonment</u> | | | | | |
| <u>Sealing Record</u> | | | | | |
| Plug ID: | | 1007568804 | | | |
| Layer: | | 2 | | | |
| Plug From: | | 0.3100000023841858 | | | |

| Map Key | Number of Records | Direction/ Distance (m) | Elev/Diff (m) | Site | DB |
|------------------------------------------------------------|------------------------------|------------------------------------|--------------------------|-------------|-----------|
| Plug To: | | 1.2200000286102295 | | | |
| Plug Depth UOM: | | m | | | |
| <u>Annular Space/Abandonment Sealing Record</u> | | | | | |
| Plug ID: | | 1007568805 | | | |
| Layer: | | 3 | | | |
| Plug From: | | 1.2200000286102295 | | | |
| Plug To: | | 4.570000171661377 | | | |
| Plug Depth UOM: | | m | | | |
| <u>Method of Construction & Well Use</u> | | | | | |
| Method Construction ID: | | 1007568802 | | | |
| Method Construction Code: | | D | | | |
| Method Construction: | | Direct Push | | | |
| Other Method Construction: | | | | | |
| <u>Pipe Information</u> | | | | | |
| Pipe ID: | | 1007568794 | | | |
| Casing No: | | 0 | | | |
| Comment: | | | | | |
| Alt Name: | | | | | |
| <u>Construction Record - Casing</u> | | | | | |
| Casing ID: | | 1007568799 | | | |
| Layer: | | 1 | | | |
| Material: | | 5 | | | |
| Open Hole or Material: | | PLASTIC | | | |
| Depth From: | | 0.0 | | | |
| Depth To: | | 1.5 | | | |
| Casing Diameter: | | 4.0 | | | |
| Casing Diameter UOM: | | cm | | | |
| Casing Depth UOM: | | m | | | |
| <u>Construction Record - Screen</u> | | | | | |
| Screen ID: | | 1007568800 | | | |
| Layer: | | 1 | | | |
| Slot: | | 10 | | | |
| Screen Top Depth: | | 1.5 | | | |
| Screen End Depth: | | 4.570000171661377 | | | |
| Screen Material: | | 5 | | | |
| Screen Depth UOM: | | m | | | |
| Screen Diameter UOM: | | cm | | | |
| Screen Diameter: | | 4.820000171661377 | | | |
| <u>Water Details</u> | | | | | |
| Water ID: | | 1007568798 | | | |
| Layer: | | | | | |
| Kind Code: | | | | | |
| Kind: | | | | | |
| Water Found Depth: | | | | | |
| Water Found Depth UOM: | | m | | | |

| Map Key | Number of Records | Direction/ Distance (m) | Elev/Diff (m) | Site | DB |
|------------------------|----------------------|----------------------------|------------------|-----------------------------------------------------------------------|------|
| <u>Hole Diameter</u> | | | | | |
| Hole ID: | | 1007568797 | | | |
| Diameter: | | 8.25 | | | |
| Depth From: | | 0.0 | | | |
| Depth To: | | 4.570000171661377 | | | |
| Hole Depth UOM: | | m | | | |
| Hole Diameter UOM: | | cm | | | |
| 103 | 1 of 14 | NE/214.8 | 73.9 / 1.00 | TOMMY & LEFEBVRE INC. 464 BANK ST. OTTAWA ON K2P 1Z3 | GEN |
| <u>Generator Info</u> | | | | | |
| Generator No: | ON1144000 | | | Choice of Contact: | |
| Approval Years: | 89 | | | Contaminated Fac: | |
| Status: | | | | MHSW Facility: | |
| PO Box No: | | | | SIC Code: | 6541 |
| Country: | | | | | |
| Co Admin: | | | | | |
| Phone No Admin: | | | | | |
| SIC Description: | | SPORTING GOODS STORE | | | |
| <u>Waste Detail(s)</u> | | | | | |
| Waste Class: | | 213 | | | |
| Waste Class Name: | | PETROLEUM DISTILLATES | | | |
| 103 | 2 of 14 | NE/214.8 | 73.9 / 1.00 | TOMMY & LEFEBVRE INC. 37-488 464 BANK ST. OTTAWA ON K2P 1Z3 | GEN |
| <u>Generator Info</u> | | | | | |
| Generator No: | ON1144000 | | | Choice of Contact: | |
| Approval Years: | 92,93,94,95,96,97,98 | | | Contaminated Fac: | |
| Status: | | | | MHSW Facility: | |
| PO Box No: | | | | SIC Code: | 6541 |
| Country: | | | | | |
| Co Admin: | | | | | |
| Phone No Admin: | | | | | |
| SIC Description: | | SPORTING GOODS STORE | | | |
| <u>Waste Detail(s)</u> | | | | | |
| Waste Class: | | 213 | | | |
| Waste Class Name: | | PETROLEUM DISTILLATES | | | |
| 103 | 3 of 14 | NE/214.8 | 73.9 / 1.00 | TOMMY & LEFEBVRE INCORPORATED 464 BANK STREET OTTAWA ON K2P 1Z3 | GEN |
| <u>Generator Info</u> | | | | | |
| Generator No: | ON1144000 | | | Choice of Contact: | |

| Map Key | Number of Records | Direction/ Distance (m) | Elev/Diff (m) | Site | DB |
|----------------------------------------------------------------------------------------------------------------------------------------------------------------------------------------------------------------------------------------------------------------------------------------------------------------------------------------------------------------------------------------------------------------------------------------------------|----------------------|----------------------------|------------------|-----------------------------------------------------------------------|------|
| <div> <div> Approval Years: 99,00,01,02,03,04,05,06,07,08 Status: PO Box No: Country: Co Admin: Phone No Admin: SIC Description: SPORTING GOODS STORE </div> <div> Contaminated Fac: MHSW Facility: SIC Code: 6541 </div> </div> | | | | | |
| <u>Waste Detail(s)</u> | | | | | |
| <div> Waste Class: 253 Waste Class Name: EMULSIFIED OILS </div> | | | | | |
| <u>Waste Detail(s)</u> | | | | | |
| <div> Waste Class: 252 Waste Class Name: WASTE OILS & LUBRICANTS </div> | | | | | |
| <u>Waste Detail(s)</u> | | | | | |
| <div> Waste Class: 222 Waste Class Name: HEAVY FUELS </div> | | | | | |
| <u>Waste Detail(s)</u> | | | | | |
| <div> Waste Class: 213 Waste Class Name: PETROLEUM DISTILLATES </div> | | | | | |
| <u>Waste Detail(s)</u> | | | | | |
| <div> Waste Class: 251 Waste Class Name: OIL SKIMMINGS & SLUDGES </div> | | | | | |
| 103 | 4 of 14 | NE/214.8 | 73.9 / 1.00 | Tommy & Lefebvre Investments Ltd. 464 Bank St Ottawa ON K2P 1Z3 | CA |
| <div> Certificate #: 8716-7UGJ3L Application Year: 2009 Issue Date: 8/6/2009 Approval Type: Municipal and Private Sewage Works Status: Approved Application Type: Client Name: Client Address: Client City: Client Postal Code: Project Description: Contaminants: Emission Control: </div> | | | | | |
| 103 | 5 of 14 | NE/214.8 | 73.9 / 1.00 | 464 BANK STREET OTTAWA ON K2P 1Z3 | HINC |
| <div> External File Num: FS INC 0903-01665 Fuel Occurrence Type: Date of Occurrence: Fuel Type Involved: Status Desc: Completed - No Action Required </div> | | | | | |

| Map Key | Number of Records | Direction/ Distance (m) | Elev/Diff (m) | Site | DB |
|--------------------------------------------------------------------------------------------------------------------------------------------------------------------------------------------------------------------------------------------------------------------------------------------------------------------------------------------------------------------------------------------------------------------------------------------------------------------|----------------------|------------------------------------------------------------------------------------------------------------------------------------------------------------------------------------------------------------------------------------------------------------------------------------------|------------------|-----------------------------------------------------------------------------------------------------------|-----|
| Job Type Desc: Oper. Type Involved: Service Interruptions: Property Damage: Fuel Life Cycle Stage: Root Cause: Reported Details: Fuel Category: Occurrence Type: Affiliation: County Name: Approx. Quant. Rel: Nearby body of water: Enter Drainage Syst.: Approx. Quant. Unit: Environmental Impact: | | Incident/Near-Miss Occurrence (FS) Sporting Goods Store. Non-mandated, Enbridge reports that the fire is not attributed to any hydrocar Unknown Incident Industry Stakeholder (Licensee/Registration/Certificate Holder, Facility Owner, etc.) Ottawa | | | |
| 103 | 6 of 14 | NE/214.8 | 73.9 / 1.00 | TOMMY & LEFEBVRE INCORPORATED 464 BANK STREET OTTAWA ON K2P 1Z3 | GEN |
| <u>Generator Info</u> | | | | | |
| Generator No: Approval Years: Status: PO Box No: Country: Co Admin: Phone No Admin: SIC Description: | | ON1144000 2009 Sporting Goods Stores | | Choice of Contact: Contaminated Fac: MHSW Facility: SIC Code: 451110 | |
| <u>Waste Detail(s)</u> | | | | | |
| Waste Class: Waste Class Name: | | 213 PETROLEUM DISTILLATES | | | |
| <u>Waste Detail(s)</u> | | | | | |
| Waste Class: Waste Class Name: | | 251 OIL SKIMMINGS & SLUDGES | | | |
| <u>Waste Detail(s)</u> | | | | | |
| Waste Class: Waste Class Name: | | 252 WASTE OILS & LUBRICANTS | | | |
| <u>Waste Detail(s)</u> | | | | | |
| Waste Class: Waste Class Name: | | 253 EMULSIFIED OILS | | | |
| <u>Waste Detail(s)</u> | | | | | |
| Waste Class: Waste Class Name: | | 222 HEAVY FUELS | | | |

| Map Key | Number of Records | Direction/ Distance (m) | Elev/Diff (m) | Site | DB |
|---------------------|-------------------|----------------------------|------------------|-----------------------------------------------------------------------|-----|
| 103 | 7 of 14 | NE/214.8 | 73.9 / 1.00 | TOMMY & LEFEBVRE INCORPORATED 464 BANK STREET OTTAWA ON K2P 1Z3 | GEN |

Generator Info

| | | | |
|------------------|-----------------------|--------------------|--------|
| Generator No: | ON1144000 | Choice of Contact: | |
| Approval Years: | 2010 | Contaminated Fac: | |
| Status: | | MHSW Facility: | |
| PO Box No: | | SIC Code: | 451110 |
| Country: | | | |
| Co Admin: | | | |
| Phone No Admin: | | | |
| SIC Description: | Sporting Goods Stores | | |

Waste Detail(s)

| | |
|-------------------|-------------|
| Waste Class: | 222 |
| Waste Class Name: | HEAVY FUELS |

Waste Detail(s)

| | |
|-------------------|-----------------------|
| Waste Class: | 213 |
| Waste Class Name: | PETROLEUM DISTILLATES |

Waste Detail(s)

| | |
|-------------------|-------------------------|
| Waste Class: | 251 |
| Waste Class Name: | OIL SKIMMINGS & SLUDGES |

Waste Detail(s)

| | |
|-------------------|-----------------|
| Waste Class: | 253 |
| Waste Class Name: | EMULSIFIED OILS |

Waste Detail(s)

| | |
|-------------------|-------------------------|
| Waste Class: | 252 |
| Waste Class Name: | WASTE OILS & LUBRICANTS |

| | | | | | |
|---------------------|---------|----------|-------------|-----------------------------------------------------------------------|-----|
| 103 | 8 of 14 | NE/214.8 | 73.9 / 1.00 | TOMMY & LEFEBVRE INCORPORATED 464 BANK STREET OTTAWA ON K2P 1Z3 | GEN |
|---------------------|---------|----------|-------------|-----------------------------------------------------------------------|-----|

Generator Info

| | | | |
|------------------|-----------------------|--------------------|--------|
| Generator No: | ON1144000 | Choice of Contact: | |
| Approval Years: | 2011 | Contaminated Fac: | |
| Status: | | MHSW Facility: | |
| PO Box No: | | SIC Code: | 451110 |
| Country: | | | |
| Co Admin: | | | |
| Phone No Admin: | | | |
| SIC Description: | Sporting Goods Stores | | |

Waste Detail(s)

| Map Key | Number of Records | Direction/ Distance (m) | Elev/Diff (m) | Site | DB |
|-------------------------------|------------------------------|------------------------------------|--------------------------|-------------|-----------|
| <hr/> | | | | | |
| Waste Class: | | 253 | | | |
| Waste Class Name: | | EMULSIFIED OILS | | | |
| <u>Waste Detail(s)</u> | | | | | |
| Waste Class: | | 222 | | | |
| Waste Class Name: | | HEAVY FUELS | | | |
| <u>Waste Detail(s)</u> | | | | | |
| Waste Class: | | 252 | | | |
| Waste Class Name: | | WASTE OILS & LUBRICANTS | | | |
| <u>Waste Detail(s)</u> | | | | | |
| Waste Class: | | 213 | | | |
| Waste Class Name: | | PETROLEUM DISTILLATES | | | |
| <u>Waste Detail(s)</u> | | | | | |
| Waste Class: | | 251 | | | |
| Waste Class Name: | | OIL SKIMMINGS & SLUDGES | | | |

| | | | | | |
|----------------------------|---------|----------|-------------|-----------------------------------------------------------------------|-----|
| <u>103</u> | 9 of 14 | NE/214.8 | 73.9 / 1.00 | TOMMY & LEFEBVRE INCORPORATED 464 BANK STREET OTTAWA ON K2P 1Z3 | GEN |
|----------------------------|---------|----------|-------------|-----------------------------------------------------------------------|-----|

Generator Info

| | | | |
|-------------------------|-----------------------|---------------------------|--------|
| Generator No: | ON1144000 | Choice of Contact: | |
| Approval Years: | 2012 | Contaminated Fac: | |
| Status: | | MHSW Facility: | |
| PO Box No: | | SIC Code: | 451110 |
| Country: | | | |
| Co Admin: | | | |
| Phone No Admin: | | | |
| SIC Description: | Sporting Goods Stores | | |

Waste Detail(s)

| | |
|--------------------------|-------------|
| Waste Class: | 222 |
| Waste Class Name: | HEAVY FUELS |

Waste Detail(s)

| | |
|--------------------------|-------------------------|
| Waste Class: | 251 |
| Waste Class Name: | OIL SKIMMINGS & SLUDGES |

Waste Detail(s)

| | |
|--------------------------|-----------------|
| Waste Class: | 253 |
| Waste Class Name: | EMULSIFIED OILS |

Waste Detail(s)

| Map Key | Number of Records | Direction/ Distance (m) | Elev/Diff (m) | Site | DB |
|-------------------------------|-------------------|----------------------------|------------------|----------------------------------------------------------------------------------|------------|
| <hr/> | | | | | |
| Waste Class: | | 213 | | | |
| Waste Class Name: | | PETROLEUM DISTILLATES | | | |
| <u>Waste Detail(s)</u> | | | | | |
| Waste Class: | | 252 | | | |
| Waste Class Name: | | WASTE OILS & LUBRICANTS | | | |
| <hr/> | | | | | |
| 103 | 10 of 14 | NE/214.8 | 73.9 / 1.00 | TOMMY & LEFEBVRE INCORPORATED 464 BANK STREET OTTAWA ON | GEN |
| <u>Generator Info</u> | | | | | |
| Generator No: | | ON1144000 | | Choice of Contact: | |
| Approval Years: | | 2013 | | Contaminated Fac: | |
| Status: | | | | MHSW Facility: | |
| PO Box No: | | | | SIC Code: | 451110 |
| Country: | | | | | |
| Co Admin: | | | | | |
| Phone No Admin: | | | | | |
| SIC Description: | | SPORTING GOODS STORES | | | |
| <u>Waste Detail(s)</u> | | | | | |
| Waste Class: | | 252 | | | |
| Waste Class Name: | | WASTE OILS & LUBRICANTS | | | |
| <u>Waste Detail(s)</u> | | | | | |
| Waste Class: | | 251 | | | |
| Waste Class Name: | | OIL SKIMMINGS & SLUDGES | | | |
| <u>Waste Detail(s)</u> | | | | | |
| Waste Class: | | 222 | | | |
| Waste Class Name: | | HEAVY FUELS | | | |
| <u>Waste Detail(s)</u> | | | | | |
| Waste Class: | | 213 | | | |
| Waste Class Name: | | PETROLEUM DISTILLATES | | | |
| <u>Waste Detail(s)</u> | | | | | |
| Waste Class: | | 253 | | | |
| Waste Class Name: | | EMULSIFIED OILS | | | |
| <hr/> | | | | | |
| 103 | 11 of 14 | NE/214.8 | 73.9 / 1.00 | Tommy & Lefebvre Investments Ltd. 464 Bank St Ottawa ON K2P 1Z3 | ECA |
| Approval No: | | 8716-7UGJ3L | | MOE District: | Ottawa |
| Approval Date: | | 2009-08-06 | | City: | |
| Status: | | Approved | | Longitude: | -75.693146 |
| Record Type: | | ECA | | Latitude: | 45.41118 |
| Link Source: | | IDS | | Geometry X: | |

| Map Key | Number of Records | Direction/ Distance (m) | Elev/Diff (m) | Site | DB |
|-------------------------------------------------------------------------------------------------------------------------------------------------------------------------------------------------------------------------------------------------------------------------------------------------------------------------------------------------------------------------------------------------------------------------------------------------------------------------------------------------------------------------------|--------------------------------|----------------------------|------------------|------------------------------------------------------------------------------------------------|----------|
| SWP Area Name: Rideau Valley Geometry Y: Approval Type: ECA-MUNICIPAL AND PRIVATE SEWAGE WORKS Project Type: MUNICIPAL AND PRIVATE SEWAGE WORKS Business Name: Tommy & Lefebvre Investments Ltd. Address: 464 Bank St Full Address: Full PDF Link: https://www.accessenvironment.ene.gov.on.ca/instruments/4557-7T9NQT-14.pdf PDF Site Location: | | | | | |
| 103 | 12 of 14 | NE/214.8 | 73.9 / 1.00 | TOMMY & LEFEBVRE INCORPORATED 464 BANK STREET OTTAWA ON K2P 1Z3 | GEN |
| <u>Generator Info</u> | | | | | |
| Generator No: | ON1144000 | | | Choice of Contact: | CO_ADMIN |
| Approval Years: | 2015 | | | Contaminated Fac: | No |
| Status: | | | | MHSW Facility: | No |
| PO Box No: | | | | SIC Code: | 451110 |
| Country: | Canada | | | | |
| Co Admin: | Freddi Rodier | | | | |
| Phone No Admin: | 613-236-9731 Ext.109 | | | | |
| SIC Description: | SPORTING GOODS STORES | | | | |
| <u>Waste Detail(s)</u> | | | | | |
| Waste Class: | 211 | | | | |
| Waste Class Name: | AROMATIC SOLVENTS | | | | |
| <u>Waste Detail(s)</u> | | | | | |
| Waste Class: | 251 | | | | |
| Waste Class Name: | OIL SKIMMINGS & SLUDGES | | | | |
| <u>Waste Detail(s)</u> | | | | | |
| Waste Class: | 252 | | | | |
| Waste Class Name: | WASTE OILS & LUBRICANTS | | | | |
| <u>Waste Detail(s)</u> | | | | | |
| Waste Class: | 213 | | | | |
| Waste Class Name: | PETROLEUM DISTILLATES | | | | |
| <u>Waste Detail(s)</u> | | | | | |
| Waste Class: | 145 | | | | |
| Waste Class Name: | PAINT/PIGMENT/COATING RESIDUES | | | | |
| <u>Waste Detail(s)</u> | | | | | |
| Waste Class: | 253 | | | | |
| Waste Class Name: | EMULSIFIED OILS | | | | |
| <u>Waste Detail(s)</u> | | | | | |

| Map Key | Number of Records | Direction/ Distance (m) | Elev/Diff (m) | Site | DB |
|-------------------|-------------------|----------------------------|------------------|------|----|
| Waste Class: | | 222 | | | |
| Waste Class Name: | | HEAVY FUELS | | | |

| | | | | | |
|---------------------|----------|----------|-------------|-----------------------------------------------------------------------|-----|
| 103 | 13 of 14 | NE/214.8 | 73.9 / 1.00 | TOMMY & LEFEBVRE INCORPORATED 464 BANK STREET OTTAWA ON K2P 1Z3 | GEN |
|---------------------|----------|----------|-------------|-----------------------------------------------------------------------|-----|

Generator Info

| | | | |
|------------------|-----------------------|--------------------|----------|
| Generator No: | ON1144000 | Choice of Contact: | CO_ADMIN |
| Approval Years: | 2014 | Contaminated Fac: | No |
| Status: | | MHSW Facility: | No |
| PO Box No: | | SIC Code: | 451110 |
| Country: | Canada | | |
| Co Admin: | Freddi Rodier | | |
| Phone No Admin: | 613-236-9731 Ext.109 | | |
| SIC Description: | SPORTING GOODS STORES | | |

Waste Detail(s)

| | |
|-------------------|-------------|
| Waste Class: | 222 |
| Waste Class Name: | HEAVY FUELS |

Waste Detail(s)

| | |
|-------------------|-----------------------|
| Waste Class: | 213 |
| Waste Class Name: | PETROLEUM DISTILLATES |

Waste Detail(s)

| | |
|-------------------|-----------------|
| Waste Class: | 253 |
| Waste Class Name: | EMULSIFIED OILS |

Waste Detail(s)

| | |
|-------------------|-------------------------|
| Waste Class: | 252 |
| Waste Class Name: | WASTE OILS & LUBRICANTS |

Waste Detail(s)

| | |
|-------------------|-------------------------|
| Waste Class: | 251 |
| Waste Class Name: | OIL SKIMMINGS & SLUDGES |

| | | | | | |
|---------------------|----------|----------|-------------|--------------------------------------------------------------|-----|
| 103 | 14 of 14 | NE/214.8 | 73.9 / 1.00 | Tomlinson Environmental 464 Bank Str Ottawa ON K2P 1Z3 | GEN |
|---------------------|----------|----------|-------------|--------------------------------------------------------------|-----|

Generator Info

| | | | |
|-----------------|----------------|--------------------|--|
| Generator No: | ON6350879 | Choice of Contact: | |
| Approval Years: | As of Dec 2018 | Contaminated Fac: | |
| Status: | Registered | MHSW Facility: | |
| PO Box No: | | SIC Code: | |
| Country: | Canada | | |
| Co Admin: | | | |
| Phone No Admin: | | | |

| Map Key | Number of Records | Direction/ Distance (m) | Elev/Diff (m) | Site | DB |
|-------------------------|--------------------------------------|----------------------------|------------------|-------------------------------------------------------------------------------------|-------------------------|
| SIC Description: | | | | | |
| Waste Detail(s) | | | | | |
| Waste Class: | 251 L | | | | |
| Waste Class Name: | Waste oils/sludges (petroleum based) | | | | |
| 2018 Generator Info | | | | | |
| Gen No: | ON6350879 | | | Choice of Contact: | CO_OFFICIAL |
| ID: | 25307 | | | Phone No Official: | 613-690-3024 Ext. |
| Contaminated Fac: | N | | | Phone No Admin: | |
| MHSW Facility: | N | | | County Ont: | OTTAWA CARLTON (RM) |
| NAICS Code1: | 562990 | | | County Out: | |
| NAICS Code2: | | | | District: | 402 |
| NAICS Code3: | | | | | |
| Gen Name: | Tomlinson Environmental | | | | |
| Gen Div: | | | | | |
| Gen Op Name: | Tomlinson Environmental | | | | |
| Gen Op Div: | | | | | |
| Site Adrs1: | 464 Bank Str | | | | |
| Site Bldg: | | | | | |
| Site Pobox: | | | | | |
| Province In: | ONTARIO | | | | |
| Site Adrs2: | | | | | |
| Site City: | Ottawa | | | | |
| Province Out: | | | | | |
| Site Postal Code: | K2P 1Z3 | | | | |
| Site Country: | Canada | | | | |
| Co Official: | Gerry Chenier | | | | |
| Co Admin: | | | | | |
| 2018 Generator Manifest | | | | | |
| ID: | 50408 | | | Sum Received Qty: | 190.0 |
| Generator No: | ON6350879 | | | Waste Class Name: | OIL SKIMMINGS & SLUDGES |
| Receiver Type: | 035 | | | Count Manifests: | 1 |
| Waste Char: | L | | | District: | 402 |
| Waste Code: | 251 | | | | |
| | | | | | |
| 104 | 1 of 1 | WNW/214.9 | 76.6 / 3.69 | 1043130 Ontario Inc. O/A Alek's Auto Body 480 GLADSTONE AVE OTTAWA ON K1R 5N8 | EASR |
| Approval No: | R-001-1199098864 | | | MOE District: | Ottawa |
| Status: | REGISTERED | | | Municipality: | OTTAWA |
| Date: | 2012-10-19 | | | Latitude: | 45.410526 |
| Record Type: | EASR | | | Longitude: | -75.6969 |
| Link Source: | MOFA | | | Geometry X: | |
| Project Type: | Automotive Refinishing Facility | | | Geometry Y: | |
| Full Address: | | | | | |
| Approval Type: | EASR-Automotive Refinishing Facility | | | | |
| SWP Area Name: | Rideau Valley | | | | |
| PDF NAICS Code: | | | | | |
| PDF URL: | | | | | |
| PDF Site Location: | | | | | |
| | | | | | |
| 105 | 1 of 1 | SSW/215.7 | 70.6 / -2.31 | 506 KENT ST Ottawa ON | WWIS |
| Well ID: | 7321562 | | | Flowing (Y/N): | |

| Map Key | Number of Records | Direction/ Distance (m) | Elev/Diff (m) | Site | DB |
|------------------------------------------|----------------------|-----------------------------------------------------------------------------------------------------------------------------------------------------------------------------------------------------------|------------------|---------------------------|--------------------------------|
| Construction Date: | | | | Flow Rate: | |
| Use 1st: | Test Hole | | | Data Entry Status: | |
| Use 2nd: | Monitoring | | | Data Src: | |
| Final Well Status: | Observation Wells | | | Date Received: | 11/01/2018 |
| Water Type: | | | | Selected Flag: | TRUE |
| Casing Material: | | | | Abandonment Rec: | |
| Audit No: | Z229636 | | | Contractor: | 7241 |
| Tag: | A254681 | | | Form Version: | 7 |
| Constructn Method: | | | | Owner: | |
| Elevation (m): | | | | County: | OTTAWA-CARLETON |
| Elevatn Reliabilty: | | | | Lot: | |
| Depth to Bedrock: | | | | Concession: | |
| Well Depth: | | | | Concession Name: | |
| Overburden/Bedrock: | | | | Easting NAD83: | |
| Pump Rate: | | | | Northing NAD83: | |
| Static Water Level: | | | | Zone: | |
| Clear/Cloudy: | | | | UTM Reliability: | |
| Municipality: | | OTTAWA CITY | | | |
| Site Info: | | | | | |
| PDF URL (Map): | | https://d2khazk8e83rdv.cloudfront.net/moe_mapping/downloads/2Water/Wells_pdfs/732\7321562.pdf | | | |
| <u>Additional Detail(s) (Map)</u> | | | | | |
| Well Completed Date: | 08/23/2018 | | | | |
| Year Completed: | 2018 | | | | |
| Depth (m): | 4.57 | | | | |
| Latitude: | 45.4075359044278 | | | | |
| Longitude: | -75.6950011070378 | | | | |
| X: | -75.69500094537811 | | | | |
| Y: | 45.407535897154155 | | | | |
| Path: | 732\7321562.pdf | | | | |
| <u>Bore Hole Information</u> | | | | | |
| Bore Hole ID: | 1007305643 | | | Elevation: | |
| DP2BR: | | | | Elevrc: | |
| Spatial Status: | | | | Zone: | 18 |
| Code OB: | | | | East83: | 445613.00 |
| Code OB Desc: | | | | North83: | 5028459.00 |
| Open Hole: | | | | Org CS: | UTM83 |
| Cluster Kind: | | | | UTMRC: | 4 |
| Date Completed: | 08/23/2018 | | | UTMRC Desc: | margin of error : 30 m - 100 m |
| Remarks: | | | | Location Method: | wwr |
| Location Method Desc: | on Water Well Record | | | | |
| Elevrc Desc: | | | | | |
| Location Source Date: | | | | | |
| Improvement Location Source: | | | | | |
| Improvement Location Method: | | | | | |
| Source Revision Comment: | | | | | |
| Supplier Comment: | | | | | |
| <u>Overburden and Bedrock</u> | | | | | |
| <u>Materials Interval</u> | | | | | |
| Formation ID: | 1007568807 | | | | |
| Layer: | 1 | | | | |
| Color: | 6 | | | | |
| General Color: | BROWN | | | | |
| Material 1: | 28 | | | | |
| Material 1 Desc: | SAND | | | | |
| Material 2: | 01 | | | | |
| Material 2 Desc: | FILL | | | | |

| Map Key | Number of Records | Direction/ Distance (m) | Elev/Diff (m) | Site | DB |
|-----------------------------------------------------|----------------------|----------------------------|------------------|------|----|
| <hr/> | | | | | |
| Material 3: | | 85 | | | |
| Material 3 Desc: | | SOFT | | | |
| Formation Top Depth: | | 0.0 | | | |
| Formation End Depth: | | 1.5 | | | |
| Formation End Depth UOM: | | m | | | |
| <u>Overburden and Bedrock</u> | | | | | |
| <u>Materials Interval</u> | | | | | |
| Formation ID: | | 1007568808 | | | |
| Layer: | | 2 | | | |
| Color: | | 2 | | | |
| General Color: | | GREY | | | |
| Material 1: | | 06 | | | |
| Material 1 Desc: | | SILT | | | |
| Material 2: | | 05 | | | |
| Material 2 Desc: | | CLAY | | | |
| Material 3: | | 85 | | | |
| Material 3 Desc: | | SOFT | | | |
| Formation Top Depth: | | 1.5 | | | |
| Formation End Depth: | | 4.570000171661377 | | | |
| Formation End Depth UOM: | | m | | | |
| <u>Annular Space/Abandonment</u> | | | | | |
| <u>Sealing Record</u> | | | | | |
| Plug ID: | | 1007568816 | | | |
| Layer: | | 1 | | | |
| Plug From: | | 0.0 | | | |
| Plug To: | | 0.3100000023841858 | | | |
| Plug Depth UOM: | | m | | | |
| <u>Annular Space/Abandonment</u> | | | | | |
| <u>Sealing Record</u> | | | | | |
| Plug ID: | | 1007568818 | | | |
| Layer: | | 3 | | | |
| Plug From: | | 1.2200000286102295 | | | |
| Plug To: | | 4.570000171661377 | | | |
| Plug Depth UOM: | | m | | | |
| <u>Annular Space/Abandonment</u> | | | | | |
| <u>Sealing Record</u> | | | | | |
| Plug ID: | | 1007568817 | | | |
| Layer: | | 2 | | | |
| Plug From: | | 0.3100000023841858 | | | |
| Plug To: | | 1.2200000286102295 | | | |
| Plug Depth UOM: | | m | | | |
| <u>Method of Construction & Well</u> | | | | | |
| <u>Use</u> | | | | | |
| Method Construction ID: | | 1007568815 | | | |
| Method Construction Code: | | D | | | |
| Method Construction: | | Direct Push | | | |
| Other Method Construction: | | | | | |
| <u>Pipe Information</u> | | | | | |
| Pipe ID: | | 1007568806 | | | |

| Map Key | Number of Records | Direction/ Distance (m) | Elev/Diff (m) | Site | DB |
|--------------------------------------------|----------------------|----------------------------|------------------|-------------------------------------------|-----------------|
| Casing No: | | 0 | | | |
| Comment: | | | | | |
| Alt Name: | | | | | |
| <u>Construction Record - Casing</u> | | | | | |
| Casing ID: | | 1007568811 | | | |
| Layer: | | 1 | | | |
| Material: | | 5 | | | |
| Open Hole or Material: | | PLASTIC | | | |
| Depth From: | | 0.0 | | | |
| Depth To: | | 1.5 | | | |
| Casing Diameter: | | 4.03000020980835 | | | |
| Casing Diameter UOM: | | cm | | | |
| Casing Depth UOM: | | m | | | |
| <u>Construction Record - Screen</u> | | | | | |
| Screen ID: | | 1007568812 | | | |
| Layer: | | 1 | | | |
| Slot: | | 10 | | | |
| Screen Top Depth: | | 1.5 | | | |
| Screen End Depth: | | 4.570000171661377 | | | |
| Screen Material: | | 5 | | | |
| Screen Depth UOM: | | m | | | |
| Screen Diameter UOM: | | cm | | | |
| Screen Diameter: | | 4.820000171661377 | | | |
| <u>Water Details</u> | | | | | |
| Water ID: | | 1007568810 | | | |
| Layer: | | | | | |
| Kind Code: | | | | | |
| Kind: | | | | | |
| Water Found Depth: | | | | | |
| Water Found Depth UOM: | | m | | | |
| <u>Hole Diameter</u> | | | | | |
| Hole ID: | | 1007568809 | | | |
| Diameter: | | 8.25 | | | |
| Depth From: | | 0.0 | | | |
| Depth To: | | 4.570000171661377 | | | |
| Hole Depth UOM: | | m | | | |
| Hole Diameter UOM: | | cm | | | |
| 106 | 1 of 1 | SE/216.1 | 72.9 / 0.00 | CHAMBERLAN AVE & KENT STREET Ottawa ON | WWIS |
| Well ID: | | 7241181 | | Flowing (Y/N): | |
| Construction Date: | | | | Flow Rate: | |
| Use 1st: | | Monitoring | | Data Entry Status: | |
| Use 2nd: | | | | Data Src: | |
| Final Well Status: | | Observation Wells | | Date Received: | 05/11/2015 |
| Water Type: | | | | Selected Flag: | TRUE |
| Casing Material: | | | | Abandonment Rec: | |
| Audit No: | | Z191611 | | Contractor: | 1844 |
| Tag: | | A156894 | | Form Version: | 7 |
| Constructn Method: | | | | Owner: | |
| Elevation (m): | | | | County: | OTTAWA-CARLETON |
| Elevatn Reliabilty: | | | | Lot: | |
| Depth to Bedrock: | | | | Concession: | |

| Map Key | Number of Records | Direction/ Distance (m) | Elev/Diff (m) | Site | DB |
|-----------------------------------|----------------------|-----------------------------------------------------------------------------------------------|------------------|------------------|--------------------------------|
| Well Depth: | | | | Concession Name: | |
| Overburden/Bedrock: | | | | Easting NAD83: | |
| Pump Rate: | | | | Northing NAD83: | |
| Static Water Level: | | | | Zone: | |
| Clear/Cloudy: | | | | UTM Reliability: | |
| Municipality: | | NEPEAN TOWNSHIP | | | |
| Site Info: | | | | | |
| PDF URL (Map): | | https://d2khazk8e83rdv.cloudfront.net/moe_mapping/downloads/2Water/Wells_pdfs/724\7241181.pdf | | | |
| <u>Additional Detail(s) (Map)</u> | | | | | |
| Well Completed Date: | | 10/10/2014 | | | |
| Year Completed: | | 2014 | | | |
| Depth (m): | | 6.1 | | | |
| Latitude: | | 45.4079267401125 | | | |
| Longitude: | | -75.692897380793 | | | |
| X: | | -75.6928972192078 | | | |
| Y: | | 45.40792673292989 | | | |
| Path: | | 724\7241181.pdf | | | |
| <u>Bore Hole Information</u> | | | | | |
| Bore Hole ID: | | 1005347533 | | Elevation: | |
| DP2BR: | | | | Elevrc: | |
| Spatial Status: | | | | Zone: | 18 |
| Code OB: | | | | East83: | 445778.00 |
| Code OB Desc: | | | | North83: | 5028501.00 |
| Open Hole: | | | | Org CS: | UTM83 |
| Cluster Kind: | | | | UTMRC: | 4 |
| Date Completed: | | 10/10/2014 | | UTMRC Desc: | margin of error : 30 m - 100 m |
| Remarks: | | | | Location Method: | wwr |
| Location Method Desc: | | on Water Well Record | | | |
| Elevrc Desc: | | | | | |
| Location Source Date: | | | | | |
| Improvement Location Source: | | | | | |
| Improvement Location Method: | | | | | |
| Source Revision Comment: | | | | | |
| Supplier Comment: | | | | | |
| <u>Overburden and Bedrock</u> | | | | | |
| <u>Materials Interval</u> | | | | | |
| Formation ID: | | 1005612324 | | | |
| Layer: | | 2 | | | |
| Color: | | 6 | | | |
| General Color: | | BROWN | | | |
| Material 1: | | 01 | | | |
| Material 1 Desc: | | FILL | | | |
| Material 2: | | 06 | | | |
| Material 2 Desc: | | SILT | | | |
| Material 3: | | 77 | | | |
| Material 3 Desc: | | LOOSE | | | |
| Formation Top Depth: | | 0.15000000596046448 | | | |
| Formation End Depth: | | 2.2799999713897705 | | | |
| Formation End Depth UOM: | | m | | | |
| <u>Overburden and Bedrock</u> | | | | | |
| <u>Materials Interval</u> | | | | | |
| Formation ID: | | 1005612323 | | | |
| Laver: | | 1 | | | |

| Map Key | Number of Records | Direction/ Distance (m) | Elev/Diff (m) | Site | DB |
|-------------------------------------------------|----------------------|----------------------------|------------------|------|----|
| Color: | | | | | |
| General Color: | | | | | |
| Material 1: | | 02 | | | |
| Material 1 Desc: | | TOPSOIL | | | |
| Material 2: | | | | | |
| Material 2 Desc: | | | | | |
| Material 3: | | | | | |
| Material 3 Desc: | | | | | |
| Formation Top Depth: | | 0.0 | | | |
| Formation End Depth: | | 0.15000000596046448 | | | |
| Formation End Depth UOM: | | m | | | |
| <u>Overburden and Bedrock</u> | | | | | |
| <u>Materials Interval</u> | | | | | |
| Formation ID: | | 1005612325 | | | |
| Layer: | | 3 | | | |
| Color: | | 6 | | | |
| General Color: | | BROWN | | | |
| Material 1: | | 05 | | | |
| Material 1 Desc: | | CLAY | | | |
| Material 2: | | | | | |
| Material 2 Desc: | | | | | |
| Material 3: | | | | | |
| Material 3 Desc: | | | | | |
| Formation Top Depth: | | 2.2799999713897705 | | | |
| Formation End Depth: | | 6.099999904632568 | | | |
| Formation End Depth UOM: | | m | | | |
| <u>Annular Space/Abandonment</u> | | | | | |
| <u>Sealing Record</u> | | | | | |
| Plug ID: | | 1005612333 | | | |
| Layer: | | 2 | | | |
| Plug From: | | 1.5 | | | |
| Plug To: | | 2.299999952316284 | | | |
| Plug Depth UOM: | | m | | | |
| <u>Annular Space/Abandonment</u> | | | | | |
| <u>Sealing Record</u> | | | | | |
| Plug ID: | | 1005612332 | | | |
| Layer: | | 1 | | | |
| Plug From: | | 0.0 | | | |
| Plug To: | | 0.6000000238418579 | | | |
| Plug Depth UOM: | | m | | | |
| <u>Method of Construction & Well</u> | | | | | |
| <u>Use</u> | | | | | |
| Method Construction ID: | | 1005612331 | | | |
| Method Construction Code: | | B | | | |
| Method Construction: | | Other Method | | | |
| Other Method Construction: | | HSA | | | |
| <u>Pipe Information</u> | | | | | |
| Pipe ID: | | 1005612322 | | | |
| Casing No: | | 0 | | | |
| Comment: | | | | | |
| Alt Name: | | | | | |

| Map Key | Number of Records | Direction/ Distance (m) | Elev/Diff (m) | Site | DB |
|--------------------------------------------|---------------------------------------------|----------------------------|------------------|---------------------------------------------------------------------------|-------------|
| <u>Construction Record - Casing</u> | | | | | |
| Casing ID: | | 1005612328 | | | |
| Layer: | | 1 | | | |
| Material: | | 5 | | | |
| Open Hole or Material: | | PLASTIC | | | |
| Depth From: | | 0.0 | | | |
| Depth To: | | 2.799999952316284 | | | |
| Casing Diameter: | | 2.5399999618530273 | | | |
| Casing Diameter UOM: | | cm | | | |
| Casing Depth UOM: | | m | | | |
| <u>Construction Record - Screen</u> | | | | | |
| Screen ID: | | 1005612329 | | | |
| Layer: | | 1 | | | |
| Slot: | | | | | |
| Screen Top Depth: | | 2.799999952316284 | | | |
| Screen End Depth: | | 6.099999904632568 | | | |
| Screen Material: | | | | | |
| Screen Depth UOM: | | m | | | |
| Screen Diameter UOM: | | cm | | | |
| Screen Diameter: | | 3.2100000381469727 | | | |
| <u>Water Details</u> | | | | | |
| Water ID: | | 1005612327 | | | |
| Layer: | | | | | |
| Kind Code: | | | | | |
| Kind: | | | | | |
| Water Found Depth: | | | | | |
| Water Found Depth UOM: | | m | | | |
| <u>Hole Diameter</u> | | | | | |
| Hole ID: | | 1005612326 | | | |
| Diameter: | | 20.299999237060547 | | | |
| Depth From: | | 0.0 | | | |
| Depth To: | | 6.099999904632568 | | | |
| Hole Depth UOM: | | m | | | |
| Hole Diameter UOM: | | cm | | | |
| 107 | 1 of 1 | W/216.2 | 76.9 / 4.00 | TAGGART CONSTRUCTION LIMITED 468 McLeod ST Ottawa ON K1R 5P8 | EASR |
| Approval No: | R-009-5111304828 | | | MOE District: | Ottawa |
| Status: | REGISTERED | | | Municipality: | Ottawa |
| Date: | 2019-05-10 | | | Latitude: | 45.40944444 |
| Record Type: | EASR | | | Longitude: | -75.6975 |
| Link Source: | MOFA | | | Geometry X: | |
| Project Type: | Water Taking - Construction Dewatering | | | Geometry Y: | |
| Full Address: | | | | | |
| Approval Type: | EASR-Water Taking - Construction Dewatering | | | | |
| SWP Area Name: | Rideau Valley | | | | |
| PDF NAICS Code: | | | | | |
| PDF URL: | | | | | |
| PDF Site Location: | | | | | |

| Map Key | Number of Records | Direction/ Distance (m) | Elev/Diff (m) | Site | DB |
|-----------------------|---------------------------------------|----------------------------|------------------|--------------------------------------------------------------------------------------------------------------------------------------------|---------------|
| 108 | 1 of 3 | ENE/218.3 | 75.8 / 2.89 | GVT. OF CANADA-NATIONAL MUSEUM OF NATURAL SCIENCES, 491 BANK ST. C/O P.W.C. 140 PROMENADE DU PORTAGE OTTAWA ON K2P 1Z2 | GEN |
| Generator Info | | | | | |
| Generator No: | ON0129413 | | | Choice of Contact: | |
| Approval Years: | 89,90 | | | Contaminated Fac: | |
| Status: | | | | MHSW Facility: | |
| PO Box No: | | | | SIC Code: | 8551 |
| Country: | | | | | |
| Co Admin: | | | | | |
| Phone No Admin: | | | | | |
| SIC Description: | MUSEUMS/ARCHIVES | | | | |
| 108 | 2 of 3 | ENE/218.3 | 75.8 / 2.89 | GVT. OF CANADA-NATIONAL MUSEUM OF 17- 236 NATURAL SCIENCES, 491 BANK ST. C/O P.W.C. 140 PROMENADE DU PORTAGE OTTAWA ON K2P 1Z2 | GEN |
| Generator Info | | | | | |
| Generator No: | ON0129413 | | | Choice of Contact: | |
| Approval Years: | 92,93,94,95,96,97 | | | Contaminated Fac: | |
| Status: | | | | MHSW Facility: | |
| PO Box No: | | | | SIC Code: | 8551 |
| Country: | | | | | |
| Co Admin: | | | | | |
| Phone No Admin: | | | | | |
| SIC Description: | MUSEUMS/ARCHIVES | | | | |
| 108 | 3 of 3 | ENE/218.3 | 75.8 / 2.89 | NATIONAL MUSEUMS OF CAN(OUT OF BUSINESS) NATIONAL MUSEUM OF NATURAL SCIENCES 491 BANK STREET OTTAWA ON K2P 1Z2 | GEN |
| Generator Info | | | | | |
| Generator No: | ON0129413 | | | Choice of Contact: | |
| Approval Years: | 98 | | | Contaminated Fac: | |
| Status: | | | | MHSW Facility: | |
| PO Box No: | | | | SIC Code: | 8551 |
| Country: | | | | | |
| Co Admin: | | | | | |
| Phone No Admin: | | | | | |
| SIC Description: | MUSEUMS/ARCHIVES | | | | |
| 109 | 1 of 1 | S/218.4 | 69.9 / -3.00 | ON | BORE |
| Borehole ID: | 847503 | | | Inclin FLG: | No |
| OGF ID: | 215589160 | | | SP Status: | Initial Entry |
| Status: | Decommissioned | | | Surv Elev: | No |
| Type: | Borehole | | | Piezometer: | No |
| Use: | Geotechnical/Geological Investigation | | | Primary Name: | |

| Map Key | Number of Records | Direction/ Distance (m) | Elev/Diff (m) | Site | DB |
|----------------------------------------|-------------------|-------------------------------|-----------------------------------------------------------------------------------------------|---------------------|------------------|
| Completion Date: | 21-AUG-1961 | | | Municipality: | |
| Static Water Level: | | | | Lot: | LOT G |
| Primary Water Use: | | | | Township: | NEPEAN |
| Sec. Water Use: | | | | Latitude DD: | 45.407494 |
| Total Depth m: | 2.7 | | | Longitude DD: | -75.694451 |
| Depth Ref: | Ground Surface | | | UTM Zone: | 18 |
| Depth Elev: | | | | Easting: | 445656 |
| Drill Method: | Power auger | | | Northing: | 5028454 |
| Orig Ground Elev m: | 67.4 | | | Location Accuracy: | |
| Elev Reliabil Note: | | | | Accuracy: | Within 10 metres |
| DEM Ground Elev m: | 71.7 | | | | |
| Concession: | | BROKEN FRONT C | | | |
| Location D: | | | | | |
| Survey D: | | | | | |
| Comments: | | | | | |
| <u>Borehole Geology Stratum</u> | | | | | |
| Geology Stratum ID: | 6557762 | | | Mat Consistency: | |
| Top Depth: | 1.4 | | | Material Moisture: | |
| Bottom Depth: | 2 | | | Material Texture: | |
| Material Color: | | | | Non Geo Mat Type: | |
| Material 1: | Silt | | | Geologic Formation: | |
| Material 2: | Sand | | | Geologic Group: | |
| Material 3: | Clay | | | Geologic Period: | |
| Material 4: | | | | Depositional Gen: | |
| Gsc Material Description: | | | | | |
| Stratum Description: | | SANDY SILT WITH A LITTLE CLAY | **Note: Many records provided by the department have a truncated [Stratum Description] field. | | |
| Geology Stratum ID: | 6557760 | | | Mat Consistency: | |
| Top Depth: | 0 | | | Material Moisture: | |
| Bottom Depth: | 1.1 | | | Material Texture: | |
| Material Color: | | | | Non Geo Mat Type: | |
| Material 1: | Fill | | | Geologic Formation: | |
| Material 2: | Sand | | | Geologic Group: | |
| Material 3: | Cinders | | | Geologic Period: | |
| Material 4: | Gravel | | | Depositional Gen: | |
| Gsc Material Description: | | | | | |
| Stratum Description: | | FILL SAND CINDERS AND GRAVEL | **Note: Many records provided by the department have a truncated [Stratum Description] field. | | |
| Geology Stratum ID: | 6557761 | | | Mat Consistency: | |
| Top Depth: | 1.1 | | | Material Moisture: | |
| Bottom Depth: | 1.4 | | | Material Texture: | |
| Material Color: | | | | Non Geo Mat Type: | |
| Material 1: | Silt | | | Geologic Formation: | |
| Material 2: | Fine Sand | | | Geologic Group: | |
| Material 3: | | | | Geologic Period: | |
| Material 4: | | | | Depositional Gen: | |
| Gsc Material Description: | | | | | |
| Stratum Description: | | SILT AND FINE SAND | **Note: Many records provided by the department have a truncated [Stratum Description] field. | | |
| Geology Stratum ID: | 6557764 | | | Mat Consistency: | |
| Top Depth: | 2.4 | | | Material Moisture: | |
| Bottom Depth: | 2.7 | | | Material Texture: | |
| Material Color: | | | | Non Geo Mat Type: | |
| Material 1: | Clay | | | Geologic Formation: | |
| Material 2: | | | | Geologic Group: | |
| Material 3: | | | | Geologic Period: | |
| Material 4: | | | | Depositional Gen: | |
| Gsc Material Description: | | | | | |
| Stratum Description: | | CLAY | **Note: Many records provided by the department have a truncated [Stratum Description] field. | | |

| Map Key | Number of Records | Direction/ Distance (m) | Elev/Diff (m) | Site | DB |
|---------------------------|---------------------------------------------------------------------------------------------------------------|----------------------------|------------------|---------------------|----|
| Geology Stratum ID: | 6557763 | | | Mat Consistency: | |
| Top Depth: | 2 | | | Material Moisture: | |
| Bottom Depth: | 2.4 | | | Material Texture: | |
| Material Color: | | | | Non Geo Mat Type: | |
| Material 1: | Sand | | | Geologic Formation: | |
| Material 2: | Gravel | | | Geologic Group: | |
| Material 3: | | | | Geologic Period: | |
| Material 4: | | | | Depositional Gen: | |
| Gsc Material Description: | | | | | |
| Stratum Description: | SAND AND GRAVEL **Note: Many records provided by the department have a truncated [Stratum Description] field. | | | | |

| | | | | | |
|---------------------|-----------------------------------------------------------------------------------------------|----------|-------------|----------------------------------------|-----------------|
| 110 | 1 of 1 | SE/219.1 | 72.9 / 0.00 | CHAMBERLAIN AVE & KENT ST Ottawa ON | WWIS |
| Well ID: | 7241180 | | | Flowing (Y/N): | |
| Construction Date: | | | | Flow Rate: | |
| Use 1st: | Monitoring | | | Data Entry Status: | |
| Use 2nd: | | | | Data Src: | |
| Final Well Status: | Observation Wells | | | Date Received: | 05/11/2015 |
| Water Type: | | | | Selected Flag: | TRUE |
| Casing Material: | | | | Abandonment Rec: | |
| Audit No: | Z191610 | | | Contractor: | 1844 |
| Tag: | A156894 | | | Form Version: | 7 |
| Constructn Method: | | | | Owner: | |
| Elevation (m): | | | | County: | OTTAWA-CARLETON |
| Elevatn Reliabilty: | | | | Lot: | |
| Depth to Bedrock: | | | | Concession: | |
| Well Depth: | | | | Concession Name: | |
| Overburden/Bedrock: | | | | Easting NAD83: | |
| Pump Rate: | | | | Northing NAD83: | |
| Static Water Level: | | | | Zone: | |
| Clear/Cloudy: | | | | UTM Reliability: | |
| Municipality: | NEPEAN TOWNSHIP | | | | |
| Site Info: | | | | | |
| PDF URL (Map): | https://d2khazk8e83rdv.cloudfront.net/moe_mapping/downloads/2Water/Wells_pdfs/724\7241180.pdf | | | | |

Additional Detail(s) (Map)

Well Completed Date: 10/10/2014
 Year Completed: 2014
 Depth (m): 30.28
 Latitude: 45.407899815762
 Longitude: -75.6928842726962
 X: -75.6928841109978
 Y: 45.40789980915585
 Path: 724\7241180.pdf

Bore Hole Information

| | | | |
|-----------------------|----------------------|------------------|--------------------------------|
| Bore Hole ID: | 1005347530 | Elevation: | |
| DP2BR: | | Elevrc: | |
| Spatial Status: | | Zone: | 18 |
| Code OB: | | East83: | 445779.00 |
| Code OB Desc: | | North83: | 5028498.00 |
| Open Hole: | | Org CS: | UTM83 |
| Cluster Kind: | | UTMRC: | 4 |
| Date Completed: | 10/10/2014 | UTMRC Desc: | margin of error : 30 m - 100 m |
| Remarks: | | Location Method: | wwr |
| Location Method Desc: | on Water Well Record | | |
| Elevrc Desc: | | | |
| Location Source Date: | | | |

| Map Key | Number of Records | Direction/ Distance (m) | Elev/Diff (m) | Site | DB |
|-------------------------------------------------------------------------------------------------------------------------------------------|----------------------|----------------------------|------------------|------|----|
| Improvement Location Source: Improvement Location Method: Source Revision Comment: Supplier Comment: | | | | | |
| <u>Overburden and Bedrock</u> <u>Materials Interval</u> | | | | | |
| Formation ID: | | 1005612251 | | | |
| Layer: | | 3 | | | |
| Color: | | 6 | | | |
| General Color: | | BROWN | | | |
| Material 1: | | 06 | | | |
| Material 1 Desc: | | SILT | | | |
| Material 2: | | 05 | | | |
| Material 2 Desc: | | CLAY | | | |
| Material 3: | | | | | |
| Material 3 Desc: | | | | | |
| Formation Top Depth: | | 2.2799999713897705 | | | |
| Formation End Depth: | | 8.229999542236328 | | | |
| Formation End Depth UOM: | | m | | | |
| <u>Overburden and Bedrock</u> <u>Materials Interval</u> | | | | | |
| Formation ID: | | 1005612252 | | | |
| Layer: | | 4 | | | |
| Color: | | 2 | | | |
| General Color: | | GREY | | | |
| Material 1: | | 06 | | | |
| Material 1 Desc: | | SILT | | | |
| Material 2: | | 28 | | | |
| Material 2 Desc: | | SAND | | | |
| Material 3: | | 77 | | | |
| Material 3 Desc: | | LOOSE | | | |
| Formation Top Depth: | | 8.229999542236328 | | | |
| Formation End Depth: | | 12.0 | | | |
| Formation End Depth UOM: | | m | | | |
| <u>Overburden and Bedrock</u> <u>Materials Interval</u> | | | | | |
| Formation ID: | | 1005612249 | | | |
| Layer: | | 1 | | | |
| Color: | | | | | |
| General Color: | | | | | |
| Material 1: | | 02 | | | |
| Material 1 Desc: | | TOPSOIL | | | |
| Material 2: | | | | | |
| Material 2 Desc: | | | | | |
| Material 3: | | | | | |
| Material 3 Desc: | | | | | |
| Formation Top Depth: | | 0.0 | | | |
| Formation End Depth: | | 0.15000000596046448 | | | |
| Formation End Depth UOM: | | m | | | |
| <u>Overburden and Bedrock</u> <u>Materials Interval</u> | | | | | |
| Formation ID: | | 1005612253 | | | |
| Layer: | | 5 | | | |
| Color: | | 6 | | | |

| Map Key | Number of Records | Direction/ Distance (m) | Elev/Diff (m) | Site | DB |
|-----------------------------------------------------------------|------------------------------|------------------------------------|--------------------------|-------------|-----------|
| <hr/> | | | | | |
| General Color: | | BROWN | | | |
| Material 1: | | 26 | | | |
| Material 1 Desc: | | ROCK | | | |
| Material 2: | | | | | |
| Material 2 Desc: | | | | | |
| Material 3: | | 91 | | | |
| Material 3 Desc: | | WATER-BEARING | | | |
| Formation Top Depth: | | 12.0 | | | |
| Formation End Depth: | | 30.280000686645508 | | | |
| Formation End Depth UOM: | | m | | | |
| <u>Overburden and Bedrock Materials Interval</u> | | | | | |
| Formation ID: | | 1005612250 | | | |
| Layer: | | 2 | | | |
| Color: | | 6 | | | |
| General Color: | | BROWN | | | |
| Material 1: | | 01 | | | |
| Material 1 Desc: | | FILL | | | |
| Material 2: | | 28 | | | |
| Material 2 Desc: | | SAND | | | |
| Material 3: | | 77 | | | |
| Material 3 Desc: | | LOOSE | | | |
| Formation Top Depth: | | 0.15000000596046448 | | | |
| Formation End Depth: | | 2.2799999713897705 | | | |
| Formation End Depth UOM: | | m | | | |
| <u>Annular Space/Abandonment Sealing Record</u> | | | | | |
| Plug ID: | | 1005612262 | | | |
| Layer: | | 2 | | | |
| Plug From: | | 23.0 | | | |
| Plug To: | | 30.280000686645508 | | | |
| Plug Depth UOM: | | m | | | |
| <u>Annular Space/Abandonment Sealing Record</u> | | | | | |
| Plug ID: | | 1005612261 | | | |
| Layer: | | 1 | | | |
| Plug From: | | 10.699999809265137 | | | |
| Plug To: | | 17.799999237060547 | | | |
| Plug Depth UOM: | | m | | | |
| <u>Method of Construction & Well Use</u> | | | | | |
| Method Construction ID: | | 1005612260 | | | |
| Method Construction Code: | | B | | | |
| Method Construction: | | Other Method | | | |
| Other Method Construction: | | HSA | | | |
| <u>Pipe Information</u> | | | | | |
| Pipe ID: | | 1005612248 | | | |
| Casing No: | | 0 | | | |
| Comment: | | | | | |
| Alt Name: | | | | | |

| Map Key | Number of Records | Direction/ Distance (m) | Elev/Diff (m) | Site | DB |
|--------------------------------------------|------------------------------------|----------------------------|------------------|----------------------------------------|-------------|
| <u>Construction Record - Casing</u> | | | | | |
| Casing ID: | | 1005612257 | | | |
| Layer: | | 1 | | | |
| Material: | | 5 | | | |
| Open Hole or Material: | | PLASTIC | | | |
| Depth From: | | 0.0 | | | |
| Depth To: | | 18.5 | | | |
| Casing Diameter: | | 2.5399999618530273 | | | |
| Casing Diameter UOM: | | cm | | | |
| Casing Depth UOM: | | m | | | |
| <u>Construction Record - Screen</u> | | | | | |
| Screen ID: | | 1005612258 | | | |
| Layer: | | 1 | | | |
| Slot: | | 10 | | | |
| Screen Top Depth: | | 18.5 | | | |
| Screen End Depth: | | 21.5 | | | |
| Screen Material: | | 5 | | | |
| Screen Depth UOM: | | m | | | |
| Screen Diameter UOM: | | cm | | | |
| Screen Diameter: | | 3.2100000381469727 | | | |
| <u>Water Details</u> | | | | | |
| Water ID: | | 1005612256 | | | |
| Layer: | | | | | |
| Kind Code: | | | | | |
| Kind: | | | | | |
| Water Found Depth: | | | | | |
| Water Found Depth UOM: | | m | | | |
| <u>Hole Diameter</u> | | | | | |
| Hole ID: | | 1005612255 | | | |
| Diameter: | | 10.15999984741211 | | | |
| Depth From: | | 12.300000190734863 | | | |
| Depth To: | | 30.280000686645508 | | | |
| Hole Depth UOM: | | m | | | |
| Hole Diameter UOM: | | cm | | | |
| <u>Hole Diameter</u> | | | | | |
| Hole ID: | | 1005612254 | | | |
| Diameter: | | 20.299999237060547 | | | |
| Depth From: | | 0.0 | | | |
| Depth To: | | 12.0 | | | |
| Hole Depth UOM: | | m | | | |
| Hole Diameter UOM: | | cm | | | |
| 111 | 1 of 1 | NNE/219.3 | 73.9 / 1.00 | 383 McLeod Street Ottawa ON K2P 1A5 | EHS |
| Order No: | 20200203260 | | | Nearest Intersection: | |
| Status: | C | | | Municipality: | |
| Report Type: | Standard Report | | | Client Prov/State: | ON |
| Report Date: | 06-FEB-20 | | | Search Radius (km): | .25 |
| Date Received: | 03-FEB-20 | | | X: | -75.6936123 |
| Previous Site Name: | | | | Y: | 45.4113036 |
| Lot/Building Size: | | | | | |
| Additional Info Ordered: | Fire Insur. Maps and/or Site Plans | | | | |

| Map Key | Number of Records | Direction/ Distance (m) | Elev/Diff (m) | Site | DB |
|------------------------------------------------------|----------------------|-----------------------------------------------------------------------------------------------|--------------------|--------------------------------|-----------------------------|
| | | | | | |
| 112 | 1 of 1 | NW/221.2 | 75.1 / 2.22 | 454 GLADSTONE AVE OTTAWA ON | WWIS |
| Well ID: | | 7044182 | Flowing (Y/N): | | |
| Construction Date: | | | Flow Rate: | | |
| Use 1st: | | Not Used | Data Entry Status: | | |
| Use 2nd: | | | Data Src: | | |
| Final Well Status: | | Test Hole | Date Received: | | 05/28/2007 |
| Water Type: | | | Selected Flag: | | TRUE |
| Casing Material: | | | Abandonment Rec: | | |
| Audit No: | | Z70110 | Contractor: | | 6838 |
| Tag: | | A019076 | Form Version: | | 3 |
| Constructn Method: | | | Owner: | | |
| Elevation (m): | | | County: | | OTTAWA-CARLETON |
| Elevatn Reliabilty: | | | Lot: | | |
| Depth to Bedrock: | | | Concession: | | |
| Well Depth: | | | Concession Name: | | |
| Overburden/Bedrock: | | | Easting NAD83: | | |
| Pump Rate: | | | Northing NAD83: | | |
| Static Water Level: | | | Zone: | | |
| Clear/Cloudy: | | | UTM Reliability: | | |
| Municipality: | | OTTAWA CITY | | | |
| Site Info: | | | | | |
| PDF URL (Map): | | https://d2khazk8e83rdv.cloudfront.net/moe_mapping/downloads/2Water/Wells_pdfs/704\7044182.pdf | | | |
| <u>Additional Detail(s) (Map)</u> | | | | | |
| Well Completed Date: | | 05/11/2007 | | | |
| Year Completed: | | 2007 | | | |
| Depth (m): | | 4.88 | | | |
| Latitude: | | 45.410956498866 | | | |
| Longitude: | | -75.6964615943997 | | | |
| X: | | -75.69646143188068 | | | |
| Y: | | 45.41095649229024 | | | |
| Path: | | 704\7044182.pdf | | | |
| <u>Bore Hole Information</u> | | | | | |
| Bore Hole ID: | | 11766616 | Elevation: | | |
| DP2BR: | | | Elevrc: | | |
| Spatial Status: | | | Zone: | | 18 |
| Code OB: | | | East83: | | 445502.00 |
| Code OB Desc: | | | North83: | | 5028840.00 |
| Open Hole: | | | Org CS: | | UTM83 |
| Cluster Kind: | | | UTMRC: | | 3 |
| Date Completed: | | 05/11/2007 | UTMRC Desc: | | margin of error : 10 - 30 m |
| Remarks: | | | Location Method: | | wwr |
| Location Method Desc: | | on Water Well Record | | | |
| Elevrc Desc: | | | | | |
| Location Source Date: | | | | | |
| Improvement Location Source: | | | | | |
| Improvement Location Method: | | | | | |
| Source Revision Comment: | | | | | |
| Supplier Comment: | | | | | |
| <u>Overburden and Bedrock Materials Interval</u> | | | | | |
| Formation ID: | | 933102228 | | | |

| Map Key | Number of Records | Direction/ Distance (m) | Elev/Diff (m) | Site | DB |
|--------------------------------------|----------------------|----------------------------|------------------|------|----|
| Layer: | | 3 | | | |
| Color: | | 6 | | | |
| General Color: | | BROWN | | | |
| Material 1: | | 04 | | | |
| Material 1 Desc: | | PEAT | | | |
| Material 2: | | | | | |
| Material 2 Desc: | | | | | |
| Material 3: | | | | | |
| Material 3 Desc: | | | | | |
| Formation Top Depth: | | 0.9599999785423279 | | | |
| Formation End Depth: | | 1.0700000524520874 | | | |
| Formation End Depth UOM: | | m | | | |
| <u>Overburden and Bedrock</u> | | | | | |
| <u>Materials Interval</u> | | | | | |
| Formation ID: | | 933102227 | | | |
| Layer: | | 2 | | | |
| Color: | | 2 | | | |
| General Color: | | GREY | | | |
| Material 1: | | 01 | | | |
| Material 1 Desc: | | FILL | | | |
| Material 2: | | 28 | | | |
| Material 2 Desc: | | SAND | | | |
| Material 3: | | 11 | | | |
| Material 3 Desc: | | GRAVEL | | | |
| Formation Top Depth: | | 0.12999999523162842 | | | |
| Formation End Depth: | | 0.9599999785423279 | | | |
| Formation End Depth UOM: | | m | | | |
| <u>Overburden and Bedrock</u> | | | | | |
| <u>Materials Interval</u> | | | | | |
| Formation ID: | | 933102229 | | | |
| Layer: | | 4 | | | |
| Color: | | 6 | | | |
| General Color: | | BROWN | | | |
| Material 1: | | 28 | | | |
| Material 1 Desc: | | SAND | | | |
| Material 2: | | 11 | | | |
| Material 2 Desc: | | GRAVEL | | | |
| Material 3: | | 06 | | | |
| Material 3 Desc: | | SILT | | | |
| Formation Top Depth: | | 1.0700000524520874 | | | |
| Formation End Depth: | | 1.9600000381469727 | | | |
| Formation End Depth UOM: | | m | | | |
| <u>Overburden and Bedrock</u> | | | | | |
| <u>Materials Interval</u> | | | | | |
| Formation ID: | | 933102226 | | | |
| Layer: | | 1 | | | |
| Color: | | 8 | | | |
| General Color: | | BLACK | | | |
| Material 1: | | | | | |
| Material 1 Desc: | | | | | |
| Material 2: | | | | | |
| Material 2 Desc: | | | | | |
| Material 3: | | | | | |
| Material 3 Desc: | | | | | |
| Formation Top Depth: | | 0.0 | | | |
| Formation End Depth: | | 0.12999999523162842 | | | |
| Formation End Depth UOM: | | m | | | |

| Map Key | Number of Records | Direction/ Distance (m) | Elev/Diff (m) | Site | DB |
|-------------------------------------------------------------|----------------------|----------------------------|------------------|------|----|
| <u>Overburden and Bedrock Materials Interval</u> | | | | | |
| Formation ID: | | 933102230 | | | |
| Layer: | | 5 | | | |
| Color: | | 2 | | | |
| General Color: | | GREY | | | |
| Material 1: | | 05 | | | |
| Material 1 Desc: | | CLAY | | | |
| Material 2: | | 84 | | | |
| Material 2 Desc: | | SILTY | | | |
| Material 3: | | | | | |
| Material 3 Desc: | | | | | |
| Formation Top Depth: | | 1.9600000381469727 | | | |
| Formation End Depth: | | 4.880000114440918 | | | |
| Formation End Depth UOM: | | m | | | |
| <u>Annular Space/Abandonment Sealing Record</u> | | | | | |
| Plug ID: | | 933319772 | | | |
| Layer: | | 1 | | | |
| Plug From: | | 0.0 | | | |
| Plug To: | | 1.8300000429153442 | | | |
| Plug Depth UOM: | | m | | | |
| <u>Method of Construction & Well Use</u> | | | | | |
| Method Construction ID: | | 967044182 | | | |
| Method Construction Code: | | 6 | | | |
| Method Construction: | | Boring | | | |
| Other Method Construction: | | | | | |
| <u>Pipe Information</u> | | | | | |
| Pipe ID: | | 11774306 | | | |
| Casing No: | | 1 | | | |
| Comment: | | | | | |
| Alt Name: | | | | | |
| <u>Construction Record - Casing</u> | | | | | |
| Casing ID: | | 930899924 | | | |
| Layer: | | 1 | | | |
| Material: | | 5 | | | |
| Open Hole or Material: | | PLASTIC | | | |
| Depth From: | | 0.0 | | | |
| Depth To: | | 1.8300000429153442 | | | |
| Casing Diameter: | | 5.0 | | | |
| Casing Diameter UOM: | | cm | | | |
| Casing Depth UOM: | | m | | | |
| <u>Construction Record - Screen</u> | | | | | |
| Screen ID: | | 933424656 | | | |
| Layer: | | 1 | | | |
| Slot: | | 10 | | | |
| Screen Top Depth: | | 1.8300000429153442 | | | |
| Screen End Depth: | | 4.880000114440918 | | | |

| Map Key | Number of Records | Direction/ Distance (m) | Elev/Diff (m) | Site | DB |
|---------------------------------|-------------------|----------------------------------------------------------------------------|------------------|----------------------------------------------------------------------|----------------|
| Screen Material: | | 5 | | | |
| Screen Depth UOM: | | m | | | |
| Screen Diameter UOM: | | cm | | | |
| Screen Diameter: | | 5.0 | | | |
| Hole Diameter | | | | | |
| Hole ID: | | 11853176 | | | |
| Diameter: | | 200.0 | | | |
| Depth From: | | 0.0 | | | |
| Depth To: | | 4.880000114440918 | | | |
| Hole Depth UOM: | | m | | | |
| Hole Diameter UOM: | | cm | | | |
| 113 | 1 of 1 | W/221.5 | 76.9 / 4.07 | City of Ottawa Lyon Street and McLeod Street Ottawa ON K2G 6J8 | ECA |
| Approval No: | | 6812-A6KQFY | | MOE District: | |
| Approval Date: | | 2016-02-23 | | City: | |
| Status: | | Approved | | Longitude: | |
| Record Type: | | ECA | | Latitude: | |
| Link Source: | | IDS | | Geometry X: | |
| SWP Area Name: | | | | Geometry Y: | |
| Approval Type: | | ECA-MUNICIPAL AND PRIVATE SEWAGE WORKS | | | |
| Project Type: | | MUNICIPAL AND PRIVATE SEWAGE WORKS | | | |
| Business Name: | | City of Ottawa | | | |
| Address: | | Lyon Street and McLeod Street | | | |
| Full Address: | | | | | |
| Full PDF Link: | | https://www.accessenvironment.ene.gov.on.ca/instruments/1790-A54MGL-14.pdf | | | |
| PDF Site Location: | | | | | |
| 114 | 1 of 1 | SSW/221.6 | 71.7 / -1.22 | ON | BORE |
| Borehole ID: | | 613167 | | Inclin FLG: | No |
| OGF ID: | | 215514470 | | SP Status: | Initial Entry |
| Status: | | | | Surv Elev: | No |
| Type: | | Borehole | | Piezometer: | No |
| Use: | | | | Primary Name: | |
| Completion Date: | | | | Municipality: | |
| Static Water Level: | | | | Lot: | |
| Primary Water Use: | | | | Township: | |
| Sec. Water Use: | | | | Latitude DD: | 45.40765 |
| Total Depth m: | | -999 | | Longitude DD: | -75.695799 |
| Depth Ref: | | Ground Surface | | UTM Zone: | 18 |
| Depth Elev: | | | | Easting: | 445551 |
| Drill Method: | | | | Northing: | 5028472 |
| Orig Ground Elev m: | | 68.3 | | Location Accuracy: | |
| Elev Reliabil Note: | | | | Accuracy: | Not Applicable |
| DEM Ground Elev m: | | 68.8 | | | |
| Concession: | | | | | |
| Location D: | | | | | |
| Survey D: | | | | | |
| Comments: | | | | | |
| Borehole Geology Stratum | | | | | |
| Geology Stratum ID: | | 218393982 | | Mat Consistency: | |
| Top Depth: | | 5.2 | | Material Moisture: | |
| Bottom Depth: | | 6.7 | | Material Texture: | |
| Material Color: | | | | Non Geo Mat Type: | |

| Map Key | Number of Records | Direction/ Distance (m) | Elev/Diff (m) | Site | DB |
|--------------------------------------------------------------------------------------------------------------------------------------------------------------------------------------------------------------------------------------------------------------|--------------------------------------------------------------------------------------------------------------------------------------------------------------------------------------------------|----------------------------|---------------------|-----------------------------------------------------------------------------------------------------------------------------------------------------------------------------------------------------------------------------|-------------------------------------------------------------------|
| Material 1: Material 2: Material 3: Material 4: Gsc Material Description: Stratum Description: | Sand | | | Geologic Formation: Geologic Group: Geologic Period: Depositional Gen: | |
| Geology Stratum ID: Top Depth: Bottom Depth: Material Color: Material 1: Material 2: Material 3: Material 4: Gsc Material Description: Stratum Description: | 218393980 0 2.4 Yellow Sand Clay | | | Mat Consistency: Material Moisture: Material Texture: Non Geo Mat Type: Geologic Formation: Geologic Group: Geologic Period: Depositional Gen: | |
| Geology Stratum ID: Top Depth: Bottom Depth: Material Color: Material 1: Material 2: Material 3: Material 4: Gsc Material Description: Stratum Description: | 218393981 2.4 5.2 Blue Clay | | | Mat Consistency: Material Moisture: Material Texture: Non Geo Mat Type: Geologic Formation: Geologic Group: Geologic Period: Depositional Gen: | |
| Geology Stratum ID: Top Depth: Bottom Depth: Material Color: Material 1: Material 2: Material 3: Material 4: Gsc Material Description: Stratum Description: | 218393983 6.7 Grey Sand Gravel | | | Mat Consistency: Material Moisture: Material Texture: Non Geo Mat Type: Geologic Formation: Geologic Group: Geologic Period: Depositional Gen: | Compact Fine |
| Gsc Material Description: Stratum Description: | | | | SAND. COMPACT. Y,VERY SOFT. FF. SILT. SOFT. CLAY. GREY,STIFF. SAND-FINE. DENSE. SAND **Note: Many records provided by the department have a truncated [Stratum Description] field. | |
| Source | | | | | |
| Source Type: Source Orig: Source Date: Confidence: Observatio: Source Name: Source Details: Confiden 1: | Data Survey Geological Survey of Canada 1956-1972 H | | | Source Appl: Source Iden: Scale or Res: Horizontal: Verticalda: | Spatial/Tabular 1 Varies NAD27 Mean Average Sea Level |
| | Urban Geology Automated Information System (UGAIS) File: OTTAWA2.txt RecordID: 056750 NTS_Sheet: 31G05G Logged by professional. Exact and complete description of material and properties. | | | | |
| Source List | | | | | |
| Source Identifier: Source Type: Source Date: Scale or Resolution: Source Name: Source Originators: | 1 Data Survey 1956-1972 Varies Urban Geology Automated Information System (UGAIS) Geological Survey of Canada | | | Horizontal Datum: Vertical Datum: Projection Name: | NAD27 Mean Average Sea Level Universal Transverse Mercator |
| 115 | 1 of 1 | SSE/221.6 | 69.8 / -3.06 | ON | BORE |

| Map Key | Number of Records | Direction/ Distance (m) | Elev/Diff (m) | Site | DB |
|--------------------------------------------|-----------------------------------------------------------------------------------------------------------------------------------------|----------------------------|------------------|----------------------------|------------------|
| <hr/> | | | | | |
| Borehole ID: | 847501 | | | Inclin FLG: | No |
| OGF ID: | 215589159 | | | SP Status: | Initial Entry |
| Status: | Decommissioned | | | Surv Elev: | No |
| Type: | Borehole | | | Piezometer: | No |
| Use: | Geotechnical/Geological Investigation | | | Primary Name: | |
| Completion Date: | 18-AUG-1961 | | | Municipality: | |
| Static Water Level: | | | | Lot: | LOT G |
| Primary Water Use: | | | | Township: | NEPEAN |
| Sec. Water Use: | | | | Latitude DD: | 45.407487 |
| Total Depth m: | 2.4 | | | Longitude DD: | -75.694157 |
| Depth Ref: | Ground Surface | | | UTM Zone: | 18 |
| Depth Elev: | | | | Easting: | 445679 |
| Drill Method: | Power auger | | | Northing: | 5028453 |
| Orig Ground Elev m: | 67.2 | | | Location Accuracy: | |
| Elev Reliabil Note: | | | | Accuracy: | Within 10 metres |
| DEM Ground Elev m: | 69.4 | | | | |
| Concession: | BROKEN FRONT C | | | | |
| Location D: | | | | | |
| Survey D: | | | | | |
| Comments: | | | | | |
| <u>Borehole Geology Stratum</u> | | | | | |
| Geology Stratum ID: | 6557759 | | | Mat Consistency: | |
| Top Depth: | 1.7 | | | Material Moisture: | |
| Bottom Depth: | 2.4 | | | Material Texture: | |
| Material Color: | | | | Non Geo Mat Type: | |
| Material 1: | Clay | | | Geologic Formation: | |
| Material 2: | Silt | | | Geologic Group: | |
| Material 3: | Sand | | | Geologic Period: | |
| Material 4: | Cobbles | | | Depositional Gen: | |
| Gsc Material Description: | | | | | |
| Stratum Description: | CLAY SILT AND SAND WITH COBBLES **Note: Many records provided by the department have a truncated [Stratum Description] field. | | | | |
| Geology Stratum ID: | 6557758 | | | Mat Consistency: | |
| Top Depth: | 1.4 | | | Material Moisture: | |
| Bottom Depth: | 1.7 | | | Material Texture: | Fine |
| Material Color: | | | | Non Geo Mat Type: | |
| Material 1: | Sand | | | Geologic Formation: | |
| Material 2: | Silt | | | Geologic Group: | |
| Material 3: | | | | Geologic Period: | |
| Material 4: | | | | Depositional Gen: | |
| Gsc Material Description: | | | | | |
| Stratum Description: | SILTY FINE SAND **Note: Many records provided by the department have a truncated [Stratum Description] field. | | | | |
| Geology Stratum ID: | 6557757 | | | Mat Consistency: | |
| Top Depth: | 1.1 | | | Material Moisture: | |
| Bottom Depth: | 1.4 | | | Material Texture: | |
| Material Color: | | | | Non Geo Mat Type: | |
| Material 1: | Silt | | | Geologic Formation: | |
| Material 2: | Sand | | | Geologic Group: | |
| Material 3: | organic material | | | Geologic Period: | |
| Material 4: | | | | Depositional Gen: | |
| Gsc Material Description: | | | | | |
| Stratum Description: | SANDY SILT WITH A LITTLE ORGANIC MATERIAL **Note: Many records provided by the department have a truncated [Stratum Description] field. | | | | |
| Geology Stratum ID: | 6557756 | | | Mat Consistency: | |
| Top Depth: | 0 | | | Material Moisture: | |
| Bottom Depth: | 1.1 | | | Material Texture: | |
| Material Color: | | | | Non Geo Mat Type: | Cinder Ash |
| Material 1: | Fill | | | Geologic Formation: | |
| Material 2: | Cinders | | | Geologic Group: | |

| Map Key | Number of Records | Direction/ Distance (m) | Elev/Diff (m) | Site | DB |
|---------------------------|----------------------------------------------------------------------------------------------------------------------------------------------|----------------------------|------------------|-------------------|----|
| Material 3: | Sand | | | Geologic Period: | |
| Material 4: | organic material | | | Depositional Gen: | |
| Gsc Material Description: | | | | | |
| Stratum Description: | FILL CINDERS SAND ASHES, ORGANIC MATERIAL SILT **Note: Many records provided by the department have a truncated [Stratum Description] field. | | | | |

| | | | | | |
|----------------------|-----------------------------------------------------------------------------------------------------------------------------------------------------------------------------------------------------------|---------|--------------|--------------------------|-----------------|
| 116 | 1 of 1 | S/225.4 | 69.9 / -3.01 | 506 KENT ST Ottawa ON | WWIS |
| Well ID: | 7321627 | | | Flowing (Y/N): | |
| Construction Date: | | | | Flow Rate: | |
| Use 1st: | Test Hole | | | Data Entry Status: | |
| Use 2nd: | Monitoring | | | Data Src: | |
| Final Well Status: | Observation Wells | | | Date Received: | 11/01/2018 |
| Water Type: | | | | Selected Flag: | TRUE |
| Casing Material: | | | | Abandonment Rec: | Yes |
| Audit No: | Z290532 | | | Contractor: | 7241 |
| Tag: | A254693 | | | Form Version: | 7 |
| Constructn Method: | | | | Owner: | |
| Elevation (m): | | | | County: | OTTAWA-CARLETON |
| Elevatn Reliability: | | | | Lot: | |
| Depth to Bedrock: | | | | Concession: | |
| Well Depth: | | | | Concession Name: | |
| Overburden/Bedrock: | | | | Easting NAD83: | |
| Pump Rate: | | | | Northing NAD83: | |
| Static Water Level: | | | | Zone: | |
| Clear/Cloudy: | | | | UTM Reliability: | |
| Municipality: | OTTAWA CITY | | | | |
| Site Info: | | | | | |
| PDF URL (Map): | https://d2khazk8e83rdv.cloudfront.net/moe_mapping/downloads/2Water/Wells_pdfs/732\7321627.pdf | | | | |

Additional Detail(s) (Map)

| | |
|----------------------|--------------------|
| Well Completed Date: | 08/23/2018 |
| Year Completed: | 2018 |
| Depth (m): | 4.57 |
| Latitude: | 45.4074376750618 |
| Longitude: | -75.6948721144314 |
| X: | -75.69487195184601 |
| Y: | 45.40743766824437 |
| Path: | 732\7321627.pdf |

Bore Hole Information

| | | | |
|------------------------------|----------------------|------------------|--------------------------------|
| Bore Hole ID: | 1007305838 | Elevation: | |
| DP2BR: | | Elevrc: | |
| Spatial Status: | | Zone: | 18 |
| Code OB: | | East83: | 445623.00 |
| Code OB Desc: | | North83: | 5028448.00 |
| Open Hole: | | Org CS: | UTM83 |
| Cluster Kind: | | UTMRC: | 4 |
| Date Completed: | 08/23/2018 | UTMRC Desc: | margin of error : 30 m - 100 m |
| Remarks: | | Location Method: | wwr |
| Location Method Desc: | on Water Well Record | | |
| Elevrc Desc: | | | |
| Location Source Date: | | | |
| Improvement Location Source: | | | |
| Improvement Location Method: | | | |
| Source Revision Comment: | | | |
| Supplier Comment: | | | |

| Map Key | Number of Records | Direction/ Distance (m) | Elev/Diff (m) | Site | DB |
|-------------------------------------------------------------|------------------------------|------------------------------------|--------------------------|-------------|-----------|
| <u>Overburden and Bedrock Materials Interval</u> | | | | | |
| Formation ID: | | 1007570708 | | | |
| Layer: | | 2 | | | |
| Color: | | 2 | | | |
| General Color: | | GREY | | | |
| Material 1: | | 06 | | | |
| Material 1 Desc: | | SILT | | | |
| Material 2: | | 05 | | | |
| Material 2 Desc: | | CLAY | | | |
| Material 3: | | 85 | | | |
| Material 3 Desc: | | SOFT | | | |
| Formation Top Depth: | | 1.5 | | | |
| Formation End Depth: | | 4.570000171661377 | | | |
| Formation End Depth UOM: | | m | | | |
| <u>Overburden and Bedrock Materials Interval</u> | | | | | |
| Formation ID: | | 1007570707 | | | |
| Layer: | | 1 | | | |
| Color: | | 6 | | | |
| General Color: | | BROWN | | | |
| Material 1: | | 11 | | | |
| Material 1 Desc: | | GRAVEL | | | |
| Material 2: | | 28 | | | |
| Material 2 Desc: | | SAND | | | |
| Material 3: | | 01 | | | |
| Material 3 Desc: | | FILL | | | |
| Formation Top Depth: | | 0.0 | | | |
| Formation End Depth: | | 1.5 | | | |
| Formation End Depth UOM: | | m | | | |
| <u>Annular Space/Abandonment Sealing Record</u> | | | | | |
| Plug ID: | | 1007570718 | | | |
| Layer: | | 3 | | | |
| Plug From: | | 1.2200000286102295 | | | |
| Plug To: | | 4.570000171661377 | | | |
| Plug Depth UOM: | | m | | | |
| <u>Annular Space/Abandonment Sealing Record</u> | | | | | |
| Plug ID: | | 1007570716 | | | |
| Layer: | | 1 | | | |
| Plug From: | | 0.0 | | | |
| Plug To: | | 0.3100000023841858 | | | |
| Plug Depth UOM: | | m | | | |
| <u>Annular Space/Abandonment Sealing Record</u> | | | | | |
| Plug ID: | | 1007570717 | | | |
| Layer: | | 2 | | | |
| Plug From: | | 0.3100000023841858 | | | |
| Plug To: | | 1.2200000286102295 | | | |
| Plug Depth UOM: | | m | | | |
| <u>Method of Construction & Well</u> | | | | | |

| Map Key | Number of Records | Direction/ Distance (m) | Elev/Diff (m) | Site | DB |
|--------------------------------------------|----------------------|----------------------------|--------------------|-------------------------------------------------------|------------|
| <u>Use</u> | | | | | |
| Method Construction ID: | | 1007570715 | | | |
| Method Construction Code: | | D | | | |
| Method Construction: | | Direct Push | | | |
| Other Method Construction: | | | | | |
| <u>Pipe Information</u> | | | | | |
| Pipe ID: | | 1007570706 | | | |
| Casing No: | | 0 | | | |
| Comment: | | | | | |
| Alt Name: | | | | | |
| <u>Construction Record - Casing</u> | | | | | |
| Casing ID: | | 1007570711 | | | |
| Layer: | | 1 | | | |
| Material: | | 5 | | | |
| Open Hole or Material: | | PLASTIC | | | |
| Depth From: | | 0.0 | | | |
| Depth To: | | 1.5 | | | |
| Casing Diameter: | | 4.0 | | | |
| Casing Diameter UOM: | | cm | | | |
| Casing Depth UOM: | | m | | | |
| <u>Construction Record - Screen</u> | | | | | |
| Screen ID: | | 1007570712 | | | |
| Layer: | | 1 | | | |
| Slot: | | 10 | | | |
| Screen Top Depth: | | 1.5 | | | |
| Screen End Depth: | | 4.570000171661377 | | | |
| Screen Material: | | 5 | | | |
| Screen Depth UOM: | | m | | | |
| Screen Diameter UOM: | | cm | | | |
| Screen Diameter: | | 4.820000171661377 | | | |
| <u>Water Details</u> | | | | | |
| Water ID: | | 1007570710 | | | |
| Layer: | | | | | |
| Kind Code: | | | | | |
| Kind: | | | | | |
| Water Found Depth: | | | | | |
| Water Found Depth UOM: | | m | | | |
| <u>Hole Diameter</u> | | | | | |
| Hole ID: | | 1007570709 | | | |
| Diameter: | | 8.25 | | | |
| Depth From: | | 0.0 | | | |
| Depth To: | | 4.570000171661377 | | | |
| Hole Depth UOM: | | m | | | |
| Hole Diameter UOM: | | cm | | | |
| <u>117</u> | 1 of 1 | SW/225.4 | 75.3 / 2.39 | 327-331 Catherine Street Ottawa ON K1R 5T4 | EHS |
| Order No: | 20200319012 | | | Nearest Intersection: | |
| Status: | C | | | Municipality: | |

| Map Key | Number of Records | Direction/ Distance (m) | Elev/Diff (m) | Site | DB |
|---------------------------------|----------------------|----------------------------------------------------|------------------|-----------------------------------------------------------------------------------------------------|-------------|
| Report Type: | | Standard Report | | Client Prov/State: | ON |
| Report Date: | | 24-MAR-20 | | Search Radius (km): | .25 |
| Date Received: | | 19-MAR-20 | | X: | -75.6965322 |
| Previous Site Name: | | | | Y: | 45.4079518 |
| Lot/Building Size: | | | | | |
| Additional Info Ordered: | | | | | |
| | | | | | |
| 118 | 1 of 4 | NE/225.5 | 74.9 / 2.06 | CWG Footcare Inc. 485 Bank St Suite 209 Ottawa ON K2P 1Z2 | SCT |
| Established: | | 1988 | | | |
| Plant Size (ft²): | | | | | |
| Employment: | | 7 | | | |
| --Details-- | | | | | |
| Description: | | Medical Equipment and Supplies Manufacturing | | | |
| SIC/NAICS Code: | | 339110 | | | |
| | | | | | |
| 118 | 2 of 4 | NE/225.5 | 74.9 / 2.06 | PBC Delvelopment and Construction Management Group 485 Bank St Ottawa ON K2P 1Z2 | GEN |
| <u>Generator Info</u> | | | | | |
| Generator No: | | ON2756411 | | Choice of Contact: | |
| Approval Years: | | 05 | | Contaminated Fac: | |
| Status: | | | | MHSW Facility: | |
| PO Box No: | | | | SIC Code: | 236220 |
| Country: | | | | | |
| Co Admin: | | | | | |
| Phone No Admin: | | | | | |
| SIC Description: | | Commercial and Institutional Building Construction | | | |
| <u>Waste Detail(s)</u> | | | | | |
| Waste Class: | | 252 | | | |
| Waste Class Name: | | WASTE OILS & LUBRICANTS | | | |
| | | | | | |
| 118 | 3 of 4 | NE/225.5 | 74.9 / 2.06 | PBC Development and Construction Management Group 485 Bank St, Suite 205 Ottawa ON K2P 1Z2 | GEN |
| <u>Generator Info</u> | | | | | |
| Generator No: | | ON6639069 | | Choice of Contact: | |
| Approval Years: | | 05 | | Contaminated Fac: | |
| Status: | | | | MHSW Facility: | |
| PO Box No: | | | | SIC Code: | |
| Country: | | | | | |
| Co Admin: | | | | | |
| Phone No Admin: | | | | | |
| SIC Description: | | | | | |

| Map Key | Number of Records | Direction/ Distance (m) | Elev/Diff (m) | Site | DB |
|--------------------------|----------------------|---------------------------------------------------------------------------------------------------------------------------------------|------------------|--------------------------------------------------------------------------------------------------------|----------------------|
| <u>Waste Detail(s)</u> | | | | | |
| Waste Class: | | 243 | | | |
| Waste Class Name: | | PCB'S | | | |
| | | | | | |
| 118 | 4 of 4 | NE/225.5 | 74.9 / 2.06 | PBC Development & Construction Management Group In 485 Bank Street Suit 205 Ottawa ON K2P 1Z2 | GEN |
| <u>Generator Info</u> | | | | | |
| Generator No: | ON8948647 | | | Choice of Contact: | |
| Approval Years: | 07,08 | | | Contaminated Fac: | |
| Status: | | | | MHSW Facility: | |
| PO Box No: | | | | SIC Code: | 236110 236210 236220 |
| Country: | | | | | |
| Co Admin: | | | | | |
| Phone No Admin: | | | | | |
| SIC Description: | | Residential Building Construction, Industrial Building and Structure Construction, Commercial and Institutional Building Construction | | | |
| <u>Waste Detail(s)</u> | | | | | |
| Waste Class: | | 221 | | | |
| Waste Class Name: | | LIGHT FUELS | | | |
| | | | | | |
| 119 | 1 of 1 | WNW/225.5 | 76.9 / 4.00 | 484 Gladstone Avenue Ottawa ON K1R 5N8 | EHS |
| Order No: | 22042700363 | | | Nearest Intersection: | |
| Status: | C | | | Municipality: | |
| Report Type: | Standard Report | | | Client Prov/State: | ON |
| Report Date: | 02-MAY-22 | | | Search Radius (km): | .25 |
| Date Received: | 27-APR-22 | | | X: | -75.6970321 |
| Previous Site Name: | | | | Y: | 45.4105471 |
| Lot/Building Size: | | | | | |
| Additional Info Ordered: | | Fire Insur. Maps and/or Site Plans; Aerial Photos | | | |
| | | | | | |
| 120 | 1 of 1 | ESE/227.7 | 77.5 / 4.64 | ON | BORE |
| Borehole ID: | 613182 | | | Inclin FLG: | No |
| OGF ID: | 215514485 | | | SP Status: | Initial Entry |
| Status: | | | | Surv Elev: | No |
| Type: | Borehole | | | Piezometer: | No |
| Use: | | | | Primary Name: | |
| Completion Date: | 1900 | | | Municipality: | |
| Static Water Level: | | | | Lot: | |
| Primary Water Use: | | | | Township: | |
| Sec. Water Use: | | | | Latitude DD: | 45.408573 |
| Total Depth m: | -999 | | | Longitude DD: | -75.691976 |
| Depth Ref: | Ground Surface | | | UTM Zone: | 18 |
| Depth Elev: | | | | Easting: | 445851 |
| Drill Method: | | | | Northing: | 5028572 |
| Orig Ground Elev m: | 69.3 | | | Location Accuracy: | |
| Elev Reliabil Note: | | | | Accuracy: | Not Applicable |
| DEM Ground Elev m: | 71.4 | | | | |
| Concession: | | | | | |

| Map Key | Number of Records | Direction/ Distance (m) | Elev/Diff (m) | Site | DB |
|------------------------------------------------------------|------------------------------------------------------------------------------------------------------------------------------------------------------------------------------------|----------------------------|------------------|----------------------------|-------|
| Location D: Survey D: Comments: | | | | | |
| <u>Borehole Geology Stratum</u> | | | | | |
| Geology Stratum ID: | 218394050 | | | Mat Consistency: | Firm |
| Top Depth: | 9.1 | | | Material Moisture: | |
| Bottom Depth: | 9.9 | | | Material Texture: | |
| Material Color: | Grey | | | Non Geo Mat Type: | |
| Material 1: | Clay | | | Geologic Formation: | |
| Material 2: | Silt | | | Geologic Group: | |
| Material 3: | | | | Geologic Period: | |
| Material 4: | | | | Depositional Gen: | |
| Gsc Material Description: | | | | | |
| Stratum Description: | CLAY. GREY,FIRM. | | | | |
| Geology Stratum ID: | 218394052 | | | Mat Consistency: | |
| Top Depth: | 13.7 | | | Material Moisture: | |
| Bottom Depth: | 15.2 | | | Material Texture: | |
| Material Color: | | | | Non Geo Mat Type: | |
| Material 1: | Till | | | Geologic Formation: | |
| Material 2: | | | | Geologic Group: | |
| Material 3: | | | | Geologic Period: | |
| Material 4: | | | | Depositional Gen: | |
| Gsc Material Description: | | | | | |
| Stratum Description: | TILL. | | | | |
| Geology Stratum ID: | 218394053 | | | Mat Consistency: | Dense |
| Top Depth: | 15.2 | | | Material Moisture: | |
| Bottom Depth: | | | | Material Texture: | |
| Material Color: | Red | | | Non Geo Mat Type: | |
| Material 1: | Bedrock | | | Geologic Formation: | |
| Material 2: | | | | Geologic Group: | |
| Material 3: | | | | Geologic Period: | |
| Material 4: | | | | Depositional Gen: | |
| Gsc Material Description: | | | | | |
| Stratum Description: | BEDROCK. URED. SILT. DENSE. UNSPECIFIED. VERY DENSE. BEDROCK. 00010 016 00100 075 **Note: Many records provided by the department have a truncated [Stratum Description] field. | | | | |
| Geology Stratum ID: | 218394046 | | | Mat Consistency: | |
| Top Depth: | .7 | | | Material Moisture: | |
| Bottom Depth: | 1.6 | | | Material Texture: | |
| Material Color: | | | | Non Geo Mat Type: | |
| Material 1: | Sand | | | Geologic Formation: | |
| Material 2: | | | | Geologic Group: | |
| Material 3: | | | | Geologic Period: | |
| Material 4: | | | | Depositional Gen: | |
| Gsc Material Description: | | | | | |
| Stratum Description: | SAND. | | | | |
| Geology Stratum ID: | 218394047 | | | Mat Consistency: | Firm |
| Top Depth: | 1.6 | | | Material Moisture: | |
| Bottom Depth: | 2 | | | Material Texture: | |
| Material Color: | | | | Non Geo Mat Type: | |
| Material 1: | Sand | | | Geologic Formation: | |
| Material 2: | Silt | | | Geologic Group: | |
| Material 3: | | | | Geologic Period: | |
| Material 4: | | | | Depositional Gen: | |
| Gsc Material Description: | | | | | |
| Stratum Description: | SAND. FIRM. | | | | |
| Geology Stratum ID: | 218394051 | | | Mat Consistency: | |
| Top Depth: | 9.9 | | | Material Moisture: | |
| Bottom Depth: | 13.7 | | | Material Texture: | |

| Map Key | Number of Records | Direction/ Distance (m) | Elev/Diff (m) | Site | DB |
|----------------------------------|----------------------|------------------------------------------------------------------------------------|------------------|----------------------------|------|
| <hr/> | | | | | |
| Material Color: | | | | Non Geo Mat Type: | |
| Material 1: | Clay | | | Geologic Formation: | |
| Material 2: | Silt | | | Geologic Group: | |
| Material 3: | | | | Geologic Period: | |
| Material 4: | | | | Depositional Gen: | |
| Gsc Material Description: | | | | | |
| Stratum Description: | | CLAY. | | | |
| | | | | | |
| Geology Stratum ID: | | | | Mat Consistency: | |
| Top Depth: | 218394045 | | | Material Moisture: | |
| Bottom Depth: | 0 | | | Material Texture: | |
| Material Color: | .7 | | | Non Geo Mat Type: | |
| Material 1: | Fill | | | Geologic Formation: | |
| Material 2: | | | | Geologic Group: | |
| Material 3: | | | | Geologic Period: | |
| Material 4: | | | | Depositional Gen: | |
| Gsc Material Description: | | fill | | | |
| Stratum Description: | | FILL. | | | |
| | | | | | |
| Geology Stratum ID: | | | | Mat Consistency: | |
| Top Depth: | 218394048 | | | Soft | |
| Bottom Depth: | 2 | | | Material Moisture: | |
| Material Color: | 2.3 | | | Material Texture: | |
| Material 1: | Grey | | | Non Geo Mat Type: | |
| Material 2: | Clay | | | Geologic Formation: | |
| Material 3: | Boulders | | | Geologic Group: | |
| Material 4: | | | | Geologic Period: | |
| Gsc Material Description: | | Depositional Gen: | | | |
| Stratum Description: | | CLAY. GREY,SOFT. | | | |
| | | | | | |
| Geology Stratum ID: | | | | Mat Consistency: | |
| Top Depth: | 218394049 | | | Firm | |
| Bottom Depth: | 2.3 | | | Material Moisture: | |
| Material Color: | 9.1 | | | Material Texture: | |
| Material 1: | Brown | | | Non Geo Mat Type: | |
| Material 2: | Clay | | | Geologic Formation: | |
| Material 3: | | | | Geologic Group: | |
| Material 4: | | | | Geologic Period: | |
| Gsc Material Description: | | Depositional Gen: | | | |
| Stratum Description: | | CLAY. BROWN,FIRM. | | | |
| | | | | | |
| Source | | | | | |
| | | | | | |
| Source Type: | | Data Survey | | Source Appl: | |
| Source Orig: | | Geological Survey of Canada | | Spatial/Tabular | |
| Source Date: | | 1956-1972 | | Source Iden: | |
| Confidence: | | H | | 1 | |
| Observatio: | | | | Scale or Res: | |
| Source Name: | | Urban Geology Automated Information System (UGAIS) | | Varies | |
| Source Details: | | File: OTTAWA2.txt RecordID: 056900 NTS_Sheet: 31G05G | | Horizontal: | |
| Confiden 1: | | Logged by professional. Exact and complete description of material and properties. | | NAD27 | |
| | | | | | |
| Source List | | | | | |
| | | | | | |
| Source Identifier: | | 1 | | Horizontal Datum: | |
| Source Type: | | Data Survey | | NAD27 | |
| Source Date: | | 1956-1972 | | Vertical Datum: | |
| Scale or Resolution: | | Varies | | Mean Average Sea Level | |
| Source Name: | | Urban Geology Automated Information System (UGAIS) | | | |
| Source Originators: | | Geological Survey of Canada | | | |
| <hr/> | | | | | |
| 121 | 1 of 1 | ESE/228.8 | 80.0 / 7.08 | ON | BORE |

| Map Key | Number of Records | Direction/ Distance (m) | Elev/Diff (m) | Site | DB |
|--------------------------------------------|--------------------------------------------------------------------------------------------------------------------------------------------------------------------------------------------------|----------------------------|------------------|----------------------------|------------------|
| <hr/> | | | | | |
| Borehole ID: | 847542 | | | Inclin FLG: | No |
| OGF ID: | 215589199 | | | SP Status: | Initial Entry |
| Status: | Decommissioned | | | Surv Elev: | No |
| Type: | Borehole | | | Piezometer: | No |
| Use: | Geotechnical/Geological Investigation | | | Primary Name: | |
| Completion Date: | 10-MAY-1961 | | | Municipality: | |
| Static Water Level: | 5.4 | | | Lot: | LOT F |
| Primary Water Use: | | | | Township: | NEPEAN |
| Sec. Water Use: | | | | Latitude DD: | 45.408698 |
| Total Depth m: | 19.7 | | | Longitude DD: | -75.691884 |
| Depth Ref: | Ground Surface | | | UTM Zone: | 18 |
| Depth Elev: | | | | Easting: | 445858 |
| Drill Method: | Diamond Drill | | | Northing: | 5028586 |
| Orig Ground Elev m: | 69.3 | | | Location Accuracy: | |
| Elev Reliabil Note: | | | | Accuracy: | Within 10 metres |
| DEM Ground Elev m: | 71.7 | | | | |
| Concession: | BROKEN FRONT C | | | | |
| Location D: | | | | | |
| Survey D: | | | | | |
| Comments: | | | | | |
| <u>Borehole Geology Stratum</u> | | | | | |
| Geology Stratum ID: | 6557881 | | | Mat Consistency: | Soft |
| Top Depth: | 10.2 | | | Material Moisture: | |
| Bottom Depth: | 12.5 | | | Material Texture: | Medium |
| Material Color: | Grey | | | Non Geo Mat Type: | |
| Material 1: | Clay | | | Geologic Formation: | |
| Material 2: | Silt | | | Geologic Group: | |
| Material 3: | Sand | | | Geologic Period: | |
| Material 4: | | | | Depositional Gen: | |
| Gsc Material Description: | | | | | |
| Stratum Description: | CLAY WITH SOME SILT AND A LITTLE SAND GREY STIFF WITH A MEDIUM SOFT LAYER MEDIUM TO LOW PLASTICITY **Note: Many records provided by the department have a truncated [Stratum Description] field. | | | | |
| Geology Stratum ID: | 6557878 | | | Mat Consistency: | Hard |
| Top Depth: | 1.8 | | | Material Moisture: | |
| Bottom Depth: | 3.4 | | | Material Texture: | |
| Material Color: | Grey | | | Non Geo Mat Type: | |
| Material 1: | Silt | | | Geologic Formation: | |
| Material 2: | Clay | | | Geologic Group: | |
| Material 3: | | | | Geologic Period: | |
| Material 4: | | | | Depositional Gen: | |
| Gsc Material Description: | | | | | |
| Stratum Description: | CLAYEY SILT BROWNISH GREY FISSURED HARD HIGH PLASTICITY **Note: Many records provided by the department have a truncated [Stratum Description] field. | | | | |
| Geology Stratum ID: | 6557879 | | | Mat Consistency: | Stiff |
| Top Depth: | 3.4 | | | Material Moisture: | |
| Bottom Depth: | 6.1 | | | Material Texture: | Medium |
| Material Color: | Grey | | | Non Geo Mat Type: | |
| Material 1: | Clay | | | Geologic Formation: | |
| Material 2: | Silt | | | Geologic Group: | |
| Material 3: | | | | Geologic Period: | |
| Material 4: | | | | Depositional Gen: | |
| Gsc Material Description: | | | | | |
| Stratum Description: | CLAY WITH A LITTLE SILT GREY FISSURED STIFF WITH A MEDIUM SOFT LAYER HIGH PLASTICITY **Note: Many records provided by the department have a truncated [Stratum Description] field. | | | | |
| Geology Stratum ID: | 6557882 | | | Mat Consistency: | Loose |
| Top Depth: | 12.5 | | | Material Moisture: | |
| Bottom Depth: | 13.7 | | | Material Texture: | |
| Material Color: | | | | Non Geo Mat Type: | |
| Material 1: | Till | | | Geologic Formation: | |

| Map Key | Number of Records | Direction/ Distance (m) | Elev/Diff (m) | Site | DB |
|----------------------------------------------------------------------------------------------------------------------------------------------------------------------------------------|---------------------------------------------------------------------|-------------------------------------------------------------------------------------------------------------------------------------------------------------------------|------------------|---------------------------------------------------------------------------------------------------------------------------------------------------------------------|-------------------|
| Material 2: Material 3: Material 4: Gsc Material Description: Stratum Description: | | | | Geologic Group: Geologic Period: Depositional Gen: | |
| | | LOOSE TILL **Note: Many records provided by the department have a truncated [Stratum Description] field. | | | |
| Geology Stratum ID: Top Depth: Bottom Depth: Material Color: Material 1: Material 2: Material 3: Material 4: Gsc Material Description: Stratum Description: | 6557876 0 1.2 Sand Silt organic material Fill | | | Mat Consistency: Material Moisture: Material Texture: Non Geo Mat Type: Geologic Formation: Geologic Group: Geologic Period: Depositional Gen: | Loose Fine |
| | | FINE SAND WITH A LITTLE SILT AND A TRACE OF ORGANIC MATERIAL LOOSE (FILL) **Note: Many records provided by the department have a truncated [Stratum Description] field. | | | |
| Geology Stratum ID: Top Depth: Bottom Depth: Material Color: Material 1: Material 2: Material 3: Material 4: Gsc Material Description: Stratum Description: | 6557877 1.2 1.8 Sand Silt Gravel | | | Mat Consistency: Material Moisture: Material Texture: Non Geo Mat Type: Geologic Formation: Geologic Group: Geologic Period: Depositional Gen: | Loose Fine |
| | | SILTY FINE SAND WITH A LITTLE GRAVEL LOOSE **Note: Many records provided by the department have a truncated [Stratum Description] field. | | | |
| Geology Stratum ID: Top Depth: Bottom Depth: Material Color: Material 1: Material 2: Material 3: Material 4: Gsc Material Description: Stratum Description: | 6557883 13.7 16.2 Till Sand | | | Mat Consistency: Material Moisture: Material Texture: Non Geo Mat Type: Geologic Formation: Geologic Group: Geologic Period: Depositional Gen: | Dense |
| | | DENSE SANDY TILL **Note: Many records provided by the department have a truncated [Stratum Description] field. | | | |
| Geology Stratum ID: Top Depth: Bottom Depth: Material Color: Material 1: Material 2: Material 3: Material 4: Gsc Material Description: Stratum Description: | 6557884 16.2 18 Limestone Shale | | | Mat Consistency: Material Moisture: Material Texture: Non Geo Mat Type: Geologic Formation: Geologic Group: Geologic Period: Depositional Gen: | |
| | | SHALEY LIMESTONE **Note: Many records provided by the department have a truncated [Stratum Description] field. | | | |
| Geology Stratum ID: Top Depth: Bottom Depth: Material Color: Material 1: Material 2: Material 3: Material 4: Gsc Material Description: Stratum Description: | 6557880 6.1 10.2 Grey Clay Silt | | | Mat Consistency: Material Moisture: Material Texture: Non Geo Mat Type: Geologic Formation: Geologic Group: Geologic Period: Depositional Gen: | Very Stiff |
| | | CLAY WITH SOME SILT GREY STIFF WITH A VERY STIFF LAYER HIGH PLASTICITY **Note: Many records provided by the department have a truncated [Stratum Description] field. | | | |

| Map Key | Number of Records | Direction/ Distance (m) | Elev/Diff (m) | Site | DB |
|-------------------------------------------------------------------------------------------------------------------------------------------------------------------------------------------------------------|-------------------|----------------------------|------------------|------|----------------------|
| 122 | 1 of 1 | WNW/229.8 | 77.2 / 4.32 | ON | BORE |
| Borehole ID: 613209 | | | | | |
| OGF ID: 215514512 | | | | | |
| Status: | | | | | |
| Type: Borehole | | | | | |
| Use: | | | | | |
| Completion Date: SEP-1933 | | | | | |
| Static Water Level: | | | | | |
| Primary Water Use: | | | | | |
| Sec. Water Use: | | | | | |
| Total Depth m: -999 | | | | | |
| Depth Ref: Ground Surface | | | | | |
| Depth Elev: | | | | | |
| Drill Method: | | | | | |
| Orig Ground Elev m: 72.5 | | | | | |
| Elev Reliabil Note: | | | | | |
| DEM Ground Elev m: 69.1 | | | | | |
| Concession: | | | | | |
| Location D: | | | | | |
| Survey D: | | | | | |
| Comments: | | | | | |
| Inclin FLG: No | | | | | |
| SP Status: Initial Entry | | | | | |
| Surv Elev: No | | | | | |
| Piezometer: No | | | | | |
| Primary Name: | | | | | |
| Municipality: | | | | | |
| Lot: | | | | | |
| Township: | | | | | |
| Latitude DD: 45.410161 | | | | | |
| Longitude DD: -75.697363 | | | | | |
| UTM Zone: 18 | | | | | |
| Easting: 445431 | | | | | |
| Northing: 5028752 | | | | | |
| Location Accuracy: | | | | | |
| Accuracy: Not Applicable | | | | | |
| Borehole Geology Stratum | | | | | |
| Geology Stratum ID: 218394141 | | | | | |
| Top Depth: 0 | | | | | |
| Bottom Depth: 2.7 | | | | | |
| Material Color: | | | | | |
| Material 1: Sand | | | | | |
| Material 2: | | | | | |
| Material 3: | | | | | |
| Material 4: | | | | | |
| Gsc Material Description: | | | | | |
| Stratum Description: SAND. LOOSE. | | | | | |
| Mat Consistency: Loose | | | | | |
| Material Moisture: | | | | | |
| Material Texture: | | | | | |
| Non Geo Mat Type: | | | | | |
| Geologic Formation: | | | | | |
| Geologic Group: | | | | | |
| Geologic Period: | | | | | |
| Depositional Gen: | | | | | |
| Geology Stratum ID: 218394145 | | | | | |
| Top Depth: 7.9 | | | | | |
| Bottom Depth: | | | | | |
| Material Color: Grey | | | | | |
| Material 1: Bedrock | | | | | |
| Material 2: | | | | | |
| Material 3: | | | | | |
| Material 4: | | | | | |
| Gsc Material Description: | | | | | |
| Stratum Description: BEDROCK. 000003300075001 00150 067 0000000800050005GREY,STIFF,FISSURED. 00000 015 **Note: Many records provided by the department have a truncated [Stratum Description] field. | | | | | |
| Mat Consistency: Stiff | | | | | |
| Material Moisture: | | | | | |
| Material Texture: | | | | | |
| Non Geo Mat Type: | | | | | |
| Geologic Formation: | | | | | |
| Geologic Group: | | | | | |
| Geologic Period: | | | | | |
| Depositional Gen: | | | | | |
| Geology Stratum ID: 218394142 | | | | | |
| Top Depth: 2.7 | | | | | |
| Bottom Depth: 5.5 | | | | | |
| Material Color: | | | | | |
| Material 1: Clay | | | | | |
| Material 2: | | | | | |
| Material 3: | | | | | |
| Material 4: | | | | | |
| Gsc Material Description: | | | | | |
| Stratum Description: CLAY. FIRM. | | | | | |
| Mat Consistency: Firm | | | | | |
| Material Moisture: | | | | | |
| Material Texture: | | | | | |
| Non Geo Mat Type: | | | | | |
| Geology Stratum ID: 218394144 | | | | | |
| Top Depth: 7.5 | | | | | |
| Bottom Depth: 7.9 | | | | | |
| Material Color: | | | | | |
| Mat Consistency: Firm | | | | | |
| Material Moisture: | | | | | |
| Material Texture: | | | | | |
| Non Geo Mat Type: | | | | | |

319 erisinfo.com | Environmental Risk Information Services Order No: 25030300467

| Map Key | Number of Records | Direction/ Distance (m) | Elev/Diff (m) | Site | DB |
|-------------------------------------------------------------------------------------------------------------------------------------------------------------------------------------------------------------------------------------------------------------------------------------------------------------------------------------------------------------------------------------------------------------------------------------------------------------------------------------------------------------------------------------------------------------------------------------------------------------------------------------------------------------------------------------------------------------------------------------------------------------------------------------------------------------------------------|----------------------|----------------------------|------------------|-------------------------------------------------------------------------------------------|-----|
| <div>Legal Desc:</div> <div>Site Pin:04122-0434 (LT)</div> <div>Asmt Roll No:</div> <div>Project Type:POST2011</div> <div>Approval Type:RSC based on Phase One and Two ESAs</div> <div>Applicable Standards:</div> <div>PDF Link:https://www.accessenvironment.ene.gov.on.ca/AEWeb/ae/ViewDocument.action?documentRefID=229799</div> | | | | | |
| 124 | 1 of 3 | SSE/230.6 | 71.1 / -1.81 | R.W. Tomlinson/CSST Kent St and Chamberlain Ave Ottawa ON K1S 1V9 | GEN |
| <div>Generator Info</div> <div>Generator No:ON9824798</div> <div>Approval Years:As of Dec 2018</div> <div>Status:Registered</div> <div>PO Box No:</div> <div>Country:Canada</div> <div>Co Admin:</div> <div>Phone No Admin:</div> <div>SIC Description:</div> <div>Choice of Contact:</div> <div>Contaminated Fac:</div> <div>MHSW Facility:</div> <div>SIC Code:</div> | | | | | |
| <div>Waste Detail(s)</div> <div>Waste Class:252 L</div> <div>Waste Class Name:Waste crankcase oils and lubricants</div> | | | | | |
| <div>Waste Detail(s)</div> <div>Waste Class:212 L</div> <div>Waste Class Name:Aliphatic solvents and residues</div> | | | | | |
| <div>Waste Detail(s)</div> <div>Waste Class:251 L</div> <div>Waste Class Name:Waste oils/sludges (petroleum based)</div> | | | | | |
| 124 | 2 of 3 | SSE/230.6 | 71.1 / -1.81 | R.W. Tomlinson Limited Corner of Kent St. and Chamberlain Ave. (at the Y) Ottawa ON | SPL |
| <div>Ref No:8556-AU6TMJ</div> <div>Year:</div> <div>Incident Dt:2017/12/16</div> <div>Dt MOE Arvl on Scn:</div> <div>MOE Reported Dt:2017/12/18</div> <div>Dt Document Closed:</div> <div>Site No:NA</div> <div>MOE Response:No</div> <div>Site County/District:</div> <div>Site Geo Ref Meth:</div> <div>Site District Office:Ottawa</div> <div>Nearest Watercourse:</div> <div>Site Name:CSST Project: City of Ottawa Mine Shaft<UNOFFICIAL></div> <div>Site Address:Corner of Kent St. and Chamberlain Ave. (at the Y)</div> <div>Site Region:Eastern</div> <div>Site Municipality:Ottawa</div> <div>Site Lot:</div> <div>Municipality No:</div> <div>Nature of Damage:</div> <div>Discharger Report:</div> <div>Material Group:</div> <div>Impact to Health:2 - Minor Environment</div> <div>Agency Involved:</div> | | | | | |

| Map Key | Number of Records | Direction/ Distance (m) | Elev/Diff (m) | Site | DB |
|---------------------------------------------------------------------------------------------------------------------------------------------------------------------------------------------------------------------------------------------------------------------------------------------------------------------------------------------------------------------------------------------------------------------------------------------------------------------------------------------------------------------------------------------------------------------------------------------------------------------------------------------------------------------------------------------------------------------------------------------------------------------------------------------------------------------------------------------------------------------------------------------------------------------------------------------------------------------------------------------------------------------------------------------------------------------------------------------------------------------------------------------------------------------------------------------------------------------------------------------------------------------------------------------|----------------------|----------------------------|------------------|-------------------------------------------------------------------------|-----|
| <div>Site Conc:</div> <div>Site Geo Ref Accu:</div> <div>Site Map Datum:</div> <div>Northing:5028474.28</div> <div>Easting:445749.65</div> <div>Entity Operating Name:</div> <div>Client Name:R.W. Tomlinson Limited</div> <div>Client Type:Corporation</div> <div>Source Type:Valve/Fitting/Piping</div> <div>Incident Cause:</div> <div>Incident Preceding Spill:Operator/Human error</div> <div>Incident Reason:Operator/Human Error</div> <div>Incident Summary:CSST Project: Site 10A mineshaft: 250 L hydr oil to rock ground, clnd</div> <div>Environment Impact:</div> <div>Health Env Consequence:</div> <div>Nature of Impact:</div> <div>Contaminant Qty:250 L</div> <div>Contaminant Qty 1:250</div> <div>Contaminant Unit:L</div> <div>Contaminant Code:15</div> <div>Contaminant Name:HYDRAULIC OIL</div> <div>Contaminant Limit 1:</div> <div>Contam Limit Freq 1:</div> <div>Contaminant UN No 1:n/a</div> <div>Receiving Medium:Land; Source Water Zone</div> <div>Activity Preceding Spill:</div> <div>Property 2nd Watershed:</div> <div>Property Tertiary Watershed:</div> <div>Sector Type:Miscellaneous Industrial</div> <div>SAC Action Class:Land Spills</div> <div>Call Report Locatn Geodata:</div> <div>Time Reported:</div> <div>System Facility Address:</div> | | | | | |
| 124 | 3 of 3 | SSE/230.6 | 71.1 / -1.81 | R.W. Tomlinson/CSST Kent St and Chamberlain Ave Ottawa ON K1S 1V9 | GEN |
| <div>Generator Info</div> <div>Generator No:ON9824798</div> <div>Approval Years:As of Jul 2020</div> <div>Status:Registered</div> <div>PO Box No:</div> <div>Country:Canada</div> <div>Co Admin:</div> <div>Phone No Admin:</div> <div>SIC Description:</div> <div>Choice of Contact:</div> <div>Contaminated Fac:</div> <div>MHSW Facility:</div> <div>SIC Code:</div> | | | | | |
| <div>Waste Detail(s)</div> <div>Waste Class:252 L</div> <div>Waste Class Name:Waste crankcase oils and lubricants</div> | | | | | |
| <div>Waste Detail(s)</div> <div>Waste Class:146 L</div> <div>Waste Class Name:Other specified inorganic sludges, slurries or solids</div> | | | | | |
| <div>Waste Detail(s)</div> | | | | | |

| <i>Map Key</i> | <i>Number of Records</i> | <i>Direction/ Distance (m)</i> | <i>Elev/Diff (m)</i> | <i>Site</i> | <i>DB</i> |
|-------------------------------------------|------------------------------|--------------------------------------|--------------------------|---------------------------|-------------------------|
| <hr/> | | | | | |
| Waste Class: | | 212 L | | | |
| Waste Class Name: | | Aliphatic solvents and residues | | | |
| <u>Waste Detail(s)</u> | | | | | |
| Waste Class: | | 251 L | | | |
| Waste Class Name: | | Waste oils/sludges (petroleum based) | | | |
| <u>2017 Generator Info</u> | | | | | |
| Gen No: | ON9824798 | | | Choice of Contact: | CO_OFFICIAL |
| ID: | 38356 | | | Phone No Official: | (613) 880-0647 Ext. |
| Contaminated Fac: | N | | | Phone No Admin: | |
| MHSW Facility: | N | | | County Ont: | OTTAWA CARLTON (RM) |
| NAICS Code1: | 237990 | | | County Out: | |
| NAICS Code2: | | | | District: | 402 |
| NAICS Code3: | | | | | |
| Gen Name: | R.W. Tomlinson/CSST | | | | |
| Gen Div: | | | | | |
| Gen Op Name: | R.W. Tomlinson/CSST | | | | |
| Gen Op Div: | | | | | |
| Site Adrs1: | Kent St and Chamberlain Ave | | | | |
| Site Bldg: | | | | | |
| Site Pobox: | | | | | |
| Province In: | ONTARIO | | | | |
| Site Adrs2: | | | | | |
| Site City: | Ottawa | | | | |
| Province Out: | | | | | |
| Site Postal Code: | K1S 1V9 | | | | |
| Site Country: | Canada | | | | |
| Co Official: | Richard Poulin | | | | |
| Co Admin: | | | | | |
| <u>2017 Generator Manifest</u> | | | | | |
| ID: | 67295 | | | Sum Received Qty: | 480659.0 |
| Generator No: | ON9824798 | | | Waste Class Name: | OIL SKIMMINGS & SLUDGES |
| Receiver Type: | 035 | | | Count Manifests: | 41 |
| Waste Char: | L | | | District: | 402 |
| Waste Code: | 251 | | | | |
| <u>2018 Generator Info</u> | | | | | |
| Gen No: | ON9824798 | | | Choice of Contact: | CO_OFFICIAL |
| ID: | 39150 | | | Phone No Official: | (613)913-5947 Ext. |
| Contaminated Fac: | N | | | Phone No Admin: | |
| MHSW Facility: | N | | | County Ont: | OTTAWA CARLTON (RM) |
| NAICS Code1: | 237990 | | | County Out: | |
| NAICS Code2: | | | | District: | 402 |
| NAICS Code3: | | | | | |
| Gen Name: | R.W. Tomlinson/CSST | | | | |
| Gen Div: | | | | | |
| Gen Op Name: | R.W. Tomlinson/CSST | | | | |
| Gen Op Div: | | | | | |
| Site Adrs1: | Kent St and Chamberlain Ave | | | | |
| Site Bldg: | | | | | |
| Site Pobox: | | | | | |
| Province In: | ONTARIO | | | | |
| Site Adrs2: | | | | | |
| Site City: | Ottawa | | | | |
| Province Out: | | | | | |

| Map Key | Number of Records | Direction/ Distance (m) | Elev/Diff (m) | Site | DB |
|--------------------------------|----------------------|-----------------------------|------------------|--------------------|-------------------------|
| Site Postal Code: | | K1S 1V9 | | | |
| Site Country: | | Canada | | | |
| Co Official: | | Sarah A Taylor | | | |
| Co Admin: | | | | | |
| <u>2018 Generator Manifest</u> | | | | | |
| ID: | 67952 | | | Sum Received Qty: | 3400.0 |
| Generator No: | ON9824798 | | | Waste Class Name: | ALIPHATIC SOLVENTS |
| Receiver Type: | 035 | | | Count Manifests: | 2 |
| Waste Char: | L | | | District: | 402 |
| Waste Code: | 212 | | | | |
| <u>2018 Generator Manifest</u> | | | | | |
| ID: | 67954 | | | Sum Received Qty: | 10135.0 |
| Generator No: | ON9824798 | | | Waste Class Name: | WASTE OILS & LUBRICANTS |
| Receiver Type: | 035 | | | Count Manifests: | 6 |
| Waste Char: | L | | | District: | 402 |
| Waste Code: | 252 | | | | |
| <u>2018 Generator Manifest</u> | | | | | |
| ID: | 67953 | | | Sum Received Qty: | 455817.0 |
| Generator No: | ON9824798 | | | Waste Class Name: | OIL SKIMMINGS & SLUDGES |
| Receiver Type: | 035 | | | Count Manifests: | 42 |
| Waste Char: | L | | | District: | 402 |
| Waste Code: | 251 | | | | |
| <u>2019 Generator Info</u> | | | | | |
| Gen No: | ON9824798 | | | Choice of Contact: | CO_OFFICIAL |
| ID: | 39719 | | | Phone No Official: | (613)913-5947 Ext. |
| Contaminated Fac: | N | | | Phone No Admin: | |
| MHSW Facility: | N | | | County Ont: | OTTAWA CARLTON (RM) |
| NAICS Code1: | 237990 | | | County Out: | |
| NAICS Code2: | | | | District: | 402 |
| NAICS Code3: | | | | | |
| Gen Name: | | R.W. Tomlinson/CSST | | | |
| Gen Div: | | | | | |
| Gen Op Name: | | R.W. Tomlinson/CSST | | | |
| Gen Op Div: | | | | | |
| Site Adrs1: | | Kent St and Chamberlain Ave | | | |
| Site Bldg: | | | | | |
| Site Pobox: | | | | | |
| Province In: | | ONTARIO | | | |
| Site Adrs2: | | | | | |
| Site City: | | Ottawa | | | |
| Province Out: | | | | | |
| Site Postal Code: | | K1S 1V9 | | | |
| Site Country: | | Canada | | | |
| Co Official: | | Richard Poulin | | | |
| Co Admin: | | | | | |
| <u>2019 Generator Manifest</u> | | | | | |
| ID: | 67938 | | | Sum Received Qty: | 45810.0 |
| Generator No: | ON9824798 | | | Waste Class Name: | OIL SKIMMINGS & SLUDGES |
| Receiver Type: | 035 | | | Count Manifests: | 4 |
| Waste Char: | L | | | District: | 402 |
| Waste Code: | 251 | | | | |

| Map Key | Number of Records | Direction/ Distance (m) | Elev/Diff (m) | Site | DB |
|---------------------------------------|--------------------------------------------|----------------------------|------------------|----------------------------------------------------------------|----------------------------|
| <u>2020 Generator Info</u> | | | | | |
| Gen No: | ON9824798 | | | Choice of Contact: | CO_OFFICIAL |
| ID: | 39473 | | | Phone No Official: | (613)913-5947 Ext. |
| Contaminated Fac: | N | | | Phone No Admin: | |
| MHSW Facility: | N | | | County Ont: | OTTAWA CARLTON (RM) |
| NAICS Code1: | 237990 | | | County Out: | |
| NAICS Code2: | | | | District: | 402 |
| NAICS Code3: | | | | | |
| Gen Name: | R.W. Tomlinson/CSST | | | | |
| Gen Div: | | | | | |
| Gen Op Name: | R.W. Tomlinson/CSST | | | | |
| Gen Op Div: | | | | | |
| Site Adrs1: | Kent St and Chamberlain Ave | | | | |
| Site Bldg: | | | | | |
| Site Pobox: | | | | | |
| Province In: | ONTARIO | | | | |
| Site Adrs2: | | | | | |
| Site City: | Ottawa | | | | |
| Province Out: | | | | | |
| Site Postal Code: | K1S 1V9 | | | | |
| Site Country: | Canada | | | | |
| Co Official: | Richard Poulin | | | | |
| Co Admin: | | | | | |
| <u>2020 Generator Manifest</u> | | | | | |
| ID: | 63853 | | | Sum Received Qty: | 153030.0 |
| Generator No: | ON9824798 | | | Waste Class Name: | OTHER SPECIFIED INORGANICS |
| Receiver Type: | 035 | | | Count Manifests: | 17 |
| Waste Char: | L | | | District: | 402 |
| Waste Code: | 146 | | | | |
| <hr/> | | | | | |
| <u>125</u> | 1 of 1 | NNE/230.9 | 74.4 / 1.57 | 383 Mcleod St Ottawa ON | EHS |
| Order No: | 20130403015 | | | Nearest Intersection: | |
| Status: | C | | | Municipality: | |
| Report Type: | Standard Report | | | Client Prov/State: | ON |
| Report Date: | 12-APR-13 | | | Search Radius (km): | .25 |
| Date Received: | 03-APR-13 | | | X: | 0 |
| Previous Site Name: | | | | Y: | 0 |
| Lot/Building Size: | 7320 sqaure feet | | | | |
| Additional Info Ordered: | | | | | |
| <hr/> | | | | | |
| <u>126</u> | 1 of 22 | N/231.1 | 74.9 / 2.00 | AXLE AUTOMOTIVE INC 410 GLADSTONE AVE OTTAWA ON K2P 0Z1 | AUWR |
| Headcode: | 00096400 | | | | |
| Headcode Desc: | AUTOMOBILE PARTS & SUPPLIES-USED & REBUILT | | | | |
| Phone: | | | | | |
| List Name: | | | | | |
| Description: | | | | | |
| <hr/> | | | | | |
| <u>126</u> | 2 of 22 | N/231.1 | 74.9 / 2.00 | Axle Automotive Inc. 410 Gladstone Ave Ottawa ON K2P 0Z1 | SCT |
| Established: | 01-JUL-95 | | | | |

| Map Key | Number of Records | Direction/ Distance (m) | Elev/Diff (m) | Site | DB |
|----------------------------------|-------------------|-----------------------------------------|------------------|-----------------------------------------------------------------|--------|
| Plant Size (ft²): Employment: | | 6000 | | | |
| --Details-- | | | | | |
| Description: SIC/NAICS Code: | | Machine Shops 332710 | | | |
| Description: SIC/NAICS Code: | | Machine Shops 332710 | | | |
| 126 | 3 of 22 | N/231.1 | 74.9 / 2.00 | Axle Automotive Inc. 410 Gladstone Ave. Ottawa ON K2P 0Z1 | GEN |
| Generator Info | | | | | |
| Generator No: | | ON7153867 | | Choice of Contact: | |
| Approval Years: | | 07,08 | | Contaminated Fac: | |
| Status: | | | | MHSW Facility: | |
| PO Box No: | | | | SIC Code: | 441310 |
| Country: | | | | | |
| Co Admin: | | | | | |
| Phone No Admin: | | | | | |
| SIC Description: | | Automotive Parts and Accessories Stores | | | |
| Waste Detail(s) | | | | | |
| Waste Class: | | 213 | | | |
| Waste Class Name: | | PETROLEUM DISTILLATES | | | |
| 126 | 4 of 22 | N/231.1 | 74.9 / 2.00 | Axle Automotive Inc. 410 Gladstone Ave Ottawa ON K2P 0Z1 | CA |
| Certificate #: | | 3390-8FLPJC | | | |
| Application Year: | | 2011 | | | |
| Issue Date: | | 4/7/2011 | | | |
| Approval Type: | | Waste Management Systems | | | |
| Status: | | Approved | | | |
| Application Type: | | | | | |
| Client Name: | | | | | |
| Client Address: | | | | | |
| Client City: | | | | | |
| Client Postal Code: | | | | | |
| Project Description: | | | | | |
| Contaminants: | | | | | |
| Emission Control: | | | | | |
| 126 | 5 of 22 | N/231.1 | 74.9 / 2.00 | Axle Automotive Inc. 410 Gladstone Ave. Ottawa ON K2P 0Z1 | GEN |
| Generator Info | | | | | |
| Generator No: | | ON7153867 | | Choice of Contact: | |
| Approval Years: | | 2009 | | Contaminated Fac: | |

| Map Key | Number of Records | Direction/ Distance (m) | Elev/Diff (m) | Site | DB |
|---------------------------------------------------------------------------------------------------------------------------------|----------------------|-----------------------------------------|------------------|-----------------------------------------------------------------|-----|
| Status: PO Box No: Country: Co Admin: Phone No Admin: SIC Description: | | | | MHSW Facility: SIC Code: 441310 | |
| Automotive Parts and Accessories Stores | | | | | |
| <u>Waste Detail(s)</u> | | | | | |
| Waste Class: | | 213 | | | |
| Waste Class Name: | | PETROLEUM DISTILLATES | | | |
| 126 | 6 of 22 | N/231.1 | 74.9 / 2.00 | Axle Automotive Inc. 410 Gladstone Ave. Ottawa ON K2P 0Z1 | GEN |
| <u>Generator Info</u> | | | | | |
| Generator No: | | ON7153867 | | | |
| Approval Years: | | 2010 | | | |
| Status: | | | | | |
| PO Box No: | | | | | |
| Country: | | | | | |
| Co Admin: | | | | | |
| Phone No Admin: | | | | | |
| SIC Description: | | Automotive Parts and Accessories Stores | | | |
| <u>Waste Detail(s)</u> | | | | | |
| Waste Class: | | 251 | | | |
| Waste Class Name: | | OIL SKIMMINGS & SLUDGES | | | |
| <u>Waste Detail(s)</u> | | | | | |
| Waste Class: | | 221 | | | |
| Waste Class Name: | | LIGHT FUELS | | | |
| <u>Waste Detail(s)</u> | | | | | |
| Waste Class: | | 213 | | | |
| Waste Class Name: | | PETROLEUM DISTILLATES | | | |
| 126 | 7 of 22 | N/231.1 | 74.9 / 2.00 | Axle Automotive Inc. 410 Gladstone Ave. Ottawa ON K2P 0Z1 | GEN |
| <u>Generator Info</u> | | | | | |
| Generator No: | | ON7153867 | | | |
| Approval Years: | | 2011 | | | |
| Status: | | | | | |
| PO Box No: | | | | | |
| Country: | | | | | |
| Co Admin: | | | | | |
| Phone No Admin: | | | | | |
| SIC Description: | | Automotive Parts and Accessories Stores | | | |

| Map Key | Number of Records | Direction/ Distance (m) | Elev/Diff (m) | Site | DB |
|-------------------------------|------------------------------|-----------------------------------------|------------------|-----------------------------------------------------------------|-----------|
| <u>Waste Detail(s)</u> | | | | | |
| Waste Class: | | 251 | | | |
| Waste Class Name: | | OIL SKIMMINGS & SLUDGES | | | |
| <u>Waste Detail(s)</u> | | | | | |
| Waste Class: | | 221 | | | |
| Waste Class Name: | | LIGHT FUELS | | | |
| <u>Waste Detail(s)</u> | | | | | |
| Waste Class: | | 213 | | | |
| Waste Class Name: | | PETROLEUM DISTILLATES | | | |
| 126 | 8 of 22 | N/231.1 | 74.9 / 2.00 | Axle Automotive Inc. 410 Gladstone Ave. Ottawa ON K2P 0Z1 | GEN |
| <u>Generator Info</u> | | | | | |
| Generator No: | ON7153867 | | | Choice of Contact: | |
| Approval Years: | 2012 | | | Contaminated Fac: | |
| Status: | | | | MHSW Facility: | |
| PO Box No: | | | | SIC Code: | 441310 |
| Country: | | | | | |
| Co Admin: | | | | | |
| Phone No Admin: | | | | | |
| SIC Description: | | Automotive Parts and Accessories Stores | | | |
| <u>Waste Detail(s)</u> | | | | | |
| Waste Class: | | 221 | | | |
| Waste Class Name: | | LIGHT FUELS | | | |
| <u>Waste Detail(s)</u> | | | | | |
| Waste Class: | | 251 | | | |
| Waste Class Name: | | OIL SKIMMINGS & SLUDGES | | | |
| <u>Waste Detail(s)</u> | | | | | |
| Waste Class: | | 213 | | | |
| Waste Class Name: | | PETROLEUM DISTILLATES | | | |
| 126 | 9 of 22 | N/231.1 | 74.9 / 2.00 | Axle Automotive Inc. 410 Gladstone Ave Ottawa ON K2P 0Z1 | ECA |
| Approval No: | 3390-8FLPJC | | | MOE District: | Ottawa |
| Approval Date: | 2013-10-31 | | | City: | |
| Status: | Revoked and/or Replaced | | | Longitude: | -75.69464 |
| Record Type: | ECA | | | Latitude: | 45.411667 |
| Link Source: | IDS | | | Geometry X: | |
| SWP Area Name: | Rideau Valley | | | Geometry Y: | |
| Approval Type: | ECA-WASTE MANAGEMENT SYSTEMS | | | | |
| Project Type: | WASTE MANAGEMENT SYSTEMS | | | | |

| Map Key | Number of Records | Direction/ Distance (m) | Elev/Diff (m) | Site | DB |
|-------------------------------------------------------------------------------------------------------------------------------------------------------------------------------------------------------------------------------------------------------------------------------------------------------------------------------------------------------------------------------------------------------|-------------------|----------------------------|------------------|------------------------------------------------------------------|------|
| Business Name: Axle Automotive Inc. Address: 410 Gladstone Ave Full Address: Full PDF Link: https://www.accessenvironment.ene.gov.on.ca/instruments/4842-9B9KTV-14.pdf PDF Site Location: | | | | | |
| 126 | 10 of 22 | N/231.1 | 74.9 / 2.00 | AXLE AUTOMOTIVE INC 410 GLADSTONE AVENUE OTTAWA ON K2P 0Z1 | EASR |
| Approval No: R-001-5440470946 Status: REGISTERED Date: 2014-08-15 Record Type: EASR Link Source: MOFA Project Type: Automotive Refinishing Facility Full Address: Approval Type: EASR-Automotive Refinishing Facility SWP Area Name: PDF NAICS Code: PDF URL: PDF Site Location: | | | | | |
| MOE District: OTTAWA Municipality: Latitude: Longitude: Geometry X: Geometry Y: | | | | | |
| 126 | 11 of 22 | N/231.1 | 74.9 / 2.00 | AXLE AUTOMOTIVE INC 410 GLADSTONE AVE OTTAWA ON K2P0Z1 | AUWR |
| Headcode: 00096400 Headcode Desc: AUTOMOBILE PARTS & SUPPLIES USED & REBU Phone: 6136880490 List Name: Description: | | | | | |
| 126 | 12 of 22 | N/231.1 | 74.9 / 2.00 | Axle Automotive Inc. 410 Gladstone Ave. Ottawa ON | GEN |
| Generator Info | | | | | |
| Generator No: ON7153867 Approval Years: 2013 Status: PO Box No: Country: Co Admin: Phone No Admin: SIC Description: AUTOMOTIVE PARTS AND ACCESSORIES STORES | | | | | |
| Choice of Contact: Contaminated Fac: MHSW Facility: SIC Code: 441310 | | | | | |
| Waste Detail(s) | | | | | |
| Waste Class: 251 Waste Class Name: OIL SKIMMINGS & SLUDGES | | | | | |
| Waste Detail(s) | | | | | |
| Waste Class: 221 Waste Class Name: LIGHT FUELS | | | | | |

| Map Key | Number of Records | Direction/ Distance (m) | Elev/Diff (m) | Site | DB |
|-------------------------------|---------------------------------------------------------------------------------------------------------------------------------------------------------------------|----------------------------|------------------|--------------------------------------------------------------------------------------------|-----------|
| <u>Waste Detail(s)</u> | | | | | |
| Waste Class: | 213 | | | | |
| Waste Class Name: | PETROLEUM DISTILLATES | | | | |
| <u>Waste Detail(s)</u> | | | | | |
| Waste Class: | 252 | | | | |
| Waste Class Name: | WASTE OILS & LUBRICANTS | | | | |
| 126 | 13 of 22 | N/231.1 | 74.9 / 2.00 | Axle Automotive Inc. 410 Gladstone Ave Ottawa ON K2P 0Z1 | ECA |
| Approval No: | 3390-8FLPJC | | | MOE District: | Ottawa |
| Approval Date: | 2015-04-24 | | | City: | |
| Status: | Revoked and/or Replaced | | | Longitude: | -75.69464 |
| Record Type: | ECA | | | Latitude: | 45.411667 |
| Link Source: | IDS | | | Geometry X: | |
| SWP Area Name: | Rideau Valley | | | Geometry Y: | |
| Approval Type: | ECA-WASTE MANAGEMENT SYSTEMS | | | | |
| Project Type: | WASTE MANAGEMENT SYSTEMS | | | | |
| Business Name: | Axle Automotive Inc. | | | | |
| Address: | 410 Gladstone Ave | | | | |
| Full Address: | | | | | |
| Full PDF Link: | https://www.accessenvironment.ene.gov.on.ca/instruments/5012-999Q4Z-14.pdf | | | | |
| PDF Site Location: | | | | | |
| 126 | 14 of 22 | N/231.1 | 74.9 / 2.00 | Axle Automotive Inc. 3270 Blais Rd and 410 Gladstone Avenue Ottawa ON K2P 0Z1 | ECA |
| Approval No: | 3390-8FLPJC | | | MOE District: | |
| Approval Date: | 2015-08-18 | | | City: | |
| Status: | Approved | | | Longitude: | |
| Record Type: | ECA | | | Latitude: | |
| Link Source: | IDS | | | Geometry X: | |
| SWP Area Name: | | | | Geometry Y: | |
| Approval Type: | ECA-WASTE MANAGEMENT SYSTEMS | | | | |
| Project Type: | WASTE MANAGEMENT SYSTEMS | | | | |
| Business Name: | Axle Automotive Inc. | | | | |
| Address: | 3270 Blais Rd and 410 Gladstone Avenue | | | | |
| Full Address: | | | | | |
| Full PDF Link: | https://www.accessenvironment.ene.gov.on.ca/instruments/8148-9USKCU-14.pdf | | | | |
| PDF Site Location: | | | | | |
| 126 | 15 of 22 | N/231.1 | 74.9 / 2.00 | Axle Automotive Inc. 410 Gladstone Ave Ottawa ON K2P 0Z1 | ECA |
| Approval No: | 3390-8FLPJC | | | MOE District: | Ottawa |
| Approval Date: | 2011-04-07 | | | City: | |
| Status: | Revoked and/or Replaced | | | Longitude: | -75.69464 |
| Record Type: | ECA | | | Latitude: | 45.411667 |
| Link Source: | IDS | | | Geometry X: | |
| SWP Area Name: | Rideau Valley | | | Geometry Y: | |
| Approval Type: | ECA-WASTE MANAGEMENT SYSTEMS | | | | |
| Project Type: | WASTE MANAGEMENT SYSTEMS | | | | |
| Business Name: | Axle Automotive Inc. | | | | |

| Map Key | Number of Records | Direction/ Distance (m) | Elev/Diff (m) | Site | DB |
|------------------------|----------------------|----------------------------------------------------------------------------|------------------|-----------------------------------------------------------------|-----------|
| Address: | | 410 Gladstone Ave | | | |
| Full Address: | | | | | |
| Full PDF Link: | | https://www.accessenvironment.ene.gov.on.ca/instruments/3740-8ELS96-14.pdf | | | |
| PDF Site Location: | | | | | |
| | | | | | |
| 126 | 16 of 22 | N/231.1 | 74.9 / 2.00 | Axle Automotive Inc. 410 Gladstone Ave Ottawa ON K2P 0Z1 | ECA |
| Approval No: | | 3390-8FLPJC | | MOE District: | Ottawa |
| Approval Date: | | 2012-05-30 | | City: | |
| Status: | | Revoked and/or Replaced | | Longitude: | -75.69464 |
| Record Type: | | ECA | | Latitude: | 45.411667 |
| Link Source: | | IDS | | Geometry X: | |
| SWP Area Name: | | Rideau Valley | | Geometry Y: | |
| Approval Type: | | ECA-WASTE MANAGEMENT SYSTEMS | | | |
| Project Type: | | WASTE MANAGEMENT SYSTEMS | | | |
| Business Name: | | Axle Automotive Inc. | | | |
| Address: | | 410 Gladstone Ave | | | |
| Full Address: | | | | | |
| Full PDF Link: | | https://www.accessenvironment.ene.gov.on.ca/instruments/7261-8TVPNJ-14.pdf | | | |
| PDF Site Location: | | | | | |
| | | | | | |
| 126 | 17 of 22 | N/231.1 | 74.9 / 2.00 | Axle Automotive Inc. 410 Gladstone Ave. Ottawa ON K2P 0Z1 | GEN |
| <u>Generator Info</u> | | | | | |
| Generator No: | | ON7153867 | | Choice of Contact: | CO_ADMIN |
| Approval Years: | | 2016 | | Contaminated Fac: | No |
| Status: | | | | MHSW Facility: | No |
| PO Box No: | | | | SIC Code: | 441310 |
| Country: | | Canada | | | |
| Co Admin: | | James J Bajada | | | |
| Phone No Admin: | | 613-688-0490 Ext. | | | |
| SIC Description: | | AUTOMOTIVE PARTS AND ACCESSORIES STORES | | | |
| <u>Waste Detail(s)</u> | | | | | |
| Waste Class: | | 252 | | | |
| Waste Class Name: | | WASTE OILS & LUBRICANTS | | | |
| <u>Waste Detail(s)</u> | | | | | |
| Waste Class: | | 213 | | | |
| Waste Class Name: | | PETROLEUM DISTILLATES | | | |
| <u>Waste Detail(s)</u> | | | | | |
| Waste Class: | | 221 | | | |
| Waste Class Name: | | LIGHT FUELS | | | |
| <u>Waste Detail(s)</u> | | | | | |
| Waste Class: | | 251 | | | |
| Waste Class Name: | | OIL SKIMMINGS & SLUDGES | | | |

| Map Key | Number of Records | Direction/ Distance (m) | Elev/Diff (m) | Site | DB |
|-------------------------------|-----------------------------------------|----------------------------|------------------|-----------------------------------------------------------------|----------|
| 126 | 18 of 22 | N/231.1 | 74.9 / 2.00 | Axle Automotive Inc. 410 Gladstone Ave. Ottawa ON K2P 0Z1 | GEN |
| <u>Generator Info</u> | | | | | |
| Generator No: | ON7153867 | | | Choice of Contact: | CO_ADMIN |
| Approval Years: | 2015 | | | Contaminated Fac: | No |
| Status: | | | | MHSW Facility: | No |
| PO Box No: | | | | SIC Code: | 441310 |
| Country: | Canada | | | | |
| Co Admin: | James J Bajada | | | | |
| Phone No Admin: | 613-688-0490 Ext. | | | | |
| SIC Description: | AUTOMOTIVE PARTS AND ACCESSORIES STORES | | | | |
| <u>Waste Detail(s)</u> | | | | | |
| Waste Class: | 251 | | | | |
| Waste Class Name: | OIL SKIMMINGS & SLUDGES | | | | |
| <u>Waste Detail(s)</u> | | | | | |
| Waste Class: | 221 | | | | |
| Waste Class Name: | LIGHT FUELS | | | | |
| <u>Waste Detail(s)</u> | | | | | |
| Waste Class: | 252 | | | | |
| Waste Class Name: | WASTE OILS & LUBRICANTS | | | | |
| <u>Waste Detail(s)</u> | | | | | |
| Waste Class: | 213 | | | | |
| Waste Class Name: | PETROLEUM DISTILLATES | | | | |

| | | | | | |
|-------------------------------|-----------------------------------------|---------|-------------|-----------------------------------------------------------------|----------|
| 126 | 19 of 22 | N/231.1 | 74.9 / 2.00 | Axle Automotive Inc. 410 Gladstone Ave. Ottawa ON K2P 0Z1 | GEN |
| <u>Generator Info</u> | | | | | |
| Generator No: | ON7153867 | | | Choice of Contact: | CO_ADMIN |
| Approval Years: | 2014 | | | Contaminated Fac: | No |
| Status: | | | | MHSW Facility: | No |
| PO Box No: | | | | SIC Code: | 441310 |
| Country: | Canada | | | | |
| Co Admin: | James J Bajada | | | | |
| Phone No Admin: | 613-688-0490 Ext. | | | | |
| SIC Description: | AUTOMOTIVE PARTS AND ACCESSORIES STORES | | | | |
| <u>Waste Detail(s)</u> | | | | | |
| Waste Class: | 221 | | | | |
| Waste Class Name: | LIGHT FUELS | | | | |

| Map Key | Number of Records | Direction/ Distance (m) | Elev/Diff (m) | Site | DB |
|-------------------------------|------------------------------|--------------------------------------|--------------------------|-----------------------------------------------------------------|-----------|
| <u>Waste Detail(s)</u> | | | | | |
| Waste Class: | | 252 | | | |
| Waste Class Name: | | WASTE OILS & LUBRICANTS | | | |
| <u>Waste Detail(s)</u> | | | | | |
| Waste Class: | | 213 | | | |
| Waste Class Name: | | PETROLEUM DISTILLATES | | | |
| <u>Waste Detail(s)</u> | | | | | |
| Waste Class: | | 251 | | | |
| Waste Class Name: | | OIL SKIMMINGS & SLUDGES | | | |
| 126 | 20 of 22 | N/231.1 | 74.9 / 2.00 | Axle Automotive Inc. 410 Gladstone Ave. Ottawa ON K2P 0Z1 | GEN |
| <u>Generator Info</u> | | | | | |
| Generator No: | ON7153867 | | | Choice of Contact: | |
| Approval Years: | As of Dec 2018 | | | Contaminated Fac: | |
| Status: | Registered | | | MHSW Facility: | |
| PO Box No: | | | | SIC Code: | |
| Country: | Canada | | | | |
| Co Admin: | | | | | |
| Phone No Admin: | | | | | |
| SIC Description: | | | | | |
| <u>Waste Detail(s)</u> | | | | | |
| Waste Class: | | 251 L | | | |
| Waste Class Name: | | Waste oils/sludges (petroleum based) | | | |
| <u>Waste Detail(s)</u> | | | | | |
| Waste Class: | | 252 L | | | |
| Waste Class Name: | | Waste crankcase oils and lubricants | | | |
| <u>Waste Detail(s)</u> | | | | | |
| Waste Class: | | 213 I | | | |
| Waste Class Name: | | Petroleum distillates | | | |
| <u>Waste Detail(s)</u> | | | | | |
| Waste Class: | | 213 T | | | |
| Waste Class Name: | | Petroleum distillates | | | |
| <u>Waste Detail(s)</u> | | | | | |
| Waste Class: | | 221 I | | | |
| Waste Class Name: | | Light fuels | | | |

| Map Key | Number of Records | Direction/ Distance (m) | Elev/Diff (m) | Site | DB |
|---------------------|-------------------|----------------------------|------------------|-----------------------------------------------------------------|-----|
| 126 | 21 of 22 | N/231.1 | 74.9 / 2.00 | Axle Automotive Inc. 410 Gladstone Ave. Ottawa ON K2P 0Z1 | GEN |

Generator Info

| | | |
|-------------------------|----------------|---------------------------|
| Generator No: | ON7153867 | Choice of Contact: |
| Approval Years: | As of Jul 2020 | Contaminated Fac: |
| Status: | Registered | MHSW Facility: |
| PO Box No: | | SIC Code: |
| Country: | Canada | |
| Co Admin: | | |
| Phone No Admin: | | |
| SIC Description: | | |

Waste Detail(s)

| | |
|--------------------------|-------------------------------------|
| Waste Class: | 252 L |
| Waste Class Name: | Waste crankcase oils and lubricants |

Waste Detail(s)

| | |
|--------------------------|-----------------------|
| Waste Class: | 213 I |
| Waste Class Name: | Petroleum distillates |

Waste Detail(s)

| | |
|--------------------------|-----------------------|
| Waste Class: | 213 T |
| Waste Class Name: | Petroleum distillates |

Waste Detail(s)

| | |
|--------------------------|-------------|
| Waste Class: | 221 I |
| Waste Class Name: | Light fuels |

Waste Detail(s)

| | |
|--------------------------|--------------------------------------|
| Waste Class: | 251 L |
| Waste Class Name: | Waste oils/sludges (petroleum based) |

| | | | | | |
|---------------------|----------|---------|-------------|-----------------------------------------------------------------|-----|
| 126 | 22 of 22 | N/231.1 | 74.9 / 2.00 | Axle Automotive Inc. 410 Gladstone Ave. Ottawa ON K2P 0Z1 | GEN |
|---------------------|----------|---------|-------------|-----------------------------------------------------------------|-----|

Generator Info

| | | |
|-------------------------|----------------|---------------------------|
| Generator No: | ON7153867 | Choice of Contact: |
| Approval Years: | As of Jan 2021 | Contaminated Fac: |
| Status: | Registered | MHSW Facility: |
| PO Box No: | | SIC Code: |
| Country: | Canada | |
| Co Admin: | | |
| Phone No Admin: | | |
| SIC Description: | | |

Waste Detail(s)

| Map Key | Number of Records | Direction/ Distance (m) | Elev/Diff (m) | Site | DB |
|--------------------------------|----------------------|--------------------------------------|------------------|--------------------|-------------------------|
| | | | | | |
| Waste Class: | | 221 I | | | |
| Waste Class Name: | | Light fuels | | | |
| | | | | | |
| <u>Waste Detail(s)</u> | | | | | |
| Waste Class: | | 213 T | | | |
| Waste Class Name: | | Petroleum distillates | | | |
| | | | | | |
| <u>Waste Detail(s)</u> | | | | | |
| Waste Class: | | 251 L | | | |
| Waste Class Name: | | Waste oils/sludges (petroleum based) | | | |
| | | | | | |
| <u>Waste Detail(s)</u> | | | | | |
| Waste Class: | | 252 L | | | |
| Waste Class Name: | | Waste crankcase oils and lubricants | | | |
| | | | | | |
| <u>Waste Detail(s)</u> | | | | | |
| Waste Class: | | 213 I | | | |
| Waste Class Name: | | Petroleum distillates | | | |
| | | | | | |
| <u>2017 Generator Info</u> | | | | | |
| Gen No: | ON7153867 | | | Choice of Contact: | CO_ADMIN |
| ID: | 28074 | | | Phone No Official: | 613-688-0490 Ext. |
| Contaminated Fac: | N | | | Phone No Admin: | 613-688-0490 Ext. |
| MHSW Facility: | N | | | County Ont: | OTTAWA CARLTON (RM) |
| NAICS Code1: | 441310 | | | County Out: | |
| NAICS Code2: | | | | District: | 402 |
| NAICS Code3: | | | | | |
| Gen Name: | Axle Automotive Inc. | | | | |
| Gen Div: | | | | | |
| Gen Op Name: | Axle Automotive Inc. | | | | |
| Gen Op Div: | | | | | |
| Site Adrs1: | 410 Gladstone Ave. | | | | |
| Site Bldg: | | | | | |
| Site Pobox: | | | | | |
| Province In: | ONTARIO | | | | |
| Site Adrs2: | | | | | |
| Site City: | Ottawa | | | | |
| Province Out: | | | | | |
| Site Postal Code: | K2P OZ1 | | | | |
| Site Country: | Canada | | | | |
| Co Official: | James J Bajada | | | | |
| Co Admin: | James J Bajada | | | | |
| | | | | | |
| <u>2017 Generator Manifest</u> | | | | | |
| ID: | 54529 | | | Sum Received Qty: | 4420.0 |
| Generator No: | ON7153867 | | | Waste Class Name: | OIL SKIMMINGS & SLUDGES |
| Receiver Type: | 035 | | | Count Manifests: | 1 |
| Waste Char: | L | | | District: | 402 |
| Waste Code: | 251 | | | | |
| | | | | | |
| <u>2018 Generator Info</u> | | | | | |
| Gen No: | ON7153867 | | | Choice of Contact: | CO_ADMIN |

| <i>Map Key</i> | <i>Number of Records</i> | <i>Direction/ Distance (m)</i> | <i>Elev/Diff (m)</i> | <i>Site</i> | <i>DB</i> |
|---------------------------------------|------------------------------|------------------------------------|--------------------------|---------------------------|-------------------------|
| ID: | 28530 | | | Phone No Official: | 613-688-0490 Ext. |
| Contaminated Fac: | N | | | Phone No Admin: | 613-688-0490 Ext. |
| MHSW Facility: | N | | | County Ont: | OTTAWA CARLTON (RM) |
| NAICS Code1: | 441310 | | | County Out: | |
| NAICS Code2: | | | | District: | 402 |
| NAICS Code3: | | | | | |
| Gen Name: | | Axle Automotive Inc. | | | |
| Gen Div: | | | | | |
| Gen Op Name: | | Axle Automotive Inc. | | | |
| Gen Op Div: | | | | | |
| Site Adrs1: | | 410 Gladstone Ave. | | | |
| Site Bldg: | | | | | |
| Site Pobox: | | | | | |
| Province In: | | ONTARIO | | | |
| Site Adrs2: | | | | | |
| Site City: | | Ottawa | | | |
| Province Out: | | | | | |
| Site Postal Code: | | K2P OZ1 | | | |
| Site Country: | | Canada | | | |
| Co Official: | | James J Bajada | | | |
| Co Admin: | | James J Bajada | | | |
| <u>2019 Generator Info</u> | | | | | |
| Gen No: | ON7153867 | | | Choice of Contact: | CO_ADMIN |
| ID: | 28821 | | | Phone No Official: | 613-688-0490 Ext. |
| Contaminated Fac: | N | | | Phone No Admin: | 613-688-0490 Ext. |
| MHSW Facility: | N | | | County Ont: | OTTAWA CARLTON (RM) |
| NAICS Code1: | 441310 | | | County Out: | |
| NAICS Code2: | | | | District: | 402 |
| NAICS Code3: | | | | | |
| Gen Name: | | Axle Automotive Inc. | | | |
| Gen Div: | | | | | |
| Gen Op Name: | | Axle Automotive Inc. | | | |
| Gen Op Div: | | | | | |
| Site Adrs1: | | 410 Gladstone Ave. | | | |
| Site Bldg: | | | | | |
| Site Pobox: | | | | | |
| Province In: | | ONTARIO | | | |
| Site Adrs2: | | | | | |
| Site City: | | Ottawa | | | |
| Province Out: | | | | | |
| Site Postal Code: | | K2P OZ1 | | | |
| Site Country: | | Canada | | | |
| Co Official: | | James J Bajada | | | |
| Co Admin: | | James J Bajada | | | |
| <u>2019 Generator Manifest</u> | | | | | |
| ID: | 54557 | | | Sum Received Qty: | 4480.0 |
| Generator No: | ON7153867 | | | Waste Class Name: | OIL SKIMMINGS & SLUDGES |
| Receiver Type: | 035 | | | Count Manifests: | 1 |
| Waste Char: | L | | | District: | 402 |
| Waste Code: | 251 | | | | |
| <u>2020 Generator Info</u> | | | | | |
| Gen No: | ON7153867 | | | Choice of Contact: | CO_ADMIN |
| ID: | 28514 | | | Phone No Official: | 613-688-0490 Ext. |
| Contaminated Fac: | N | | | Phone No Admin: | 613-688-0490 Ext. |
| MHSW Facility: | N | | | County Ont: | OTTAWA CARLTON (RM) |
| NAICS Code1: | 441310 | | | County Out: | |
| NAICS Code2: | | | | District: | 402 |

| Map Key | Number of Records | Direction/ Distance (m) | Elev/Diff (m) | Site | DB |
|-------------------------|-----------------------------------------------|----------------------------|------------------|---------------------------------------------------------------------|-------------------------|
| NAICS Code3: | | | | | |
| Gen Name: | | Axle Automotive Inc. | | | |
| Gen Div: | | | | | |
| Gen Op Name: | | Axle Automotive Inc. | | | |
| Gen Op Div: | | | | | |
| Site Adrs1: | | 410 Gladstone Ave. | | | |
| Site Bldg: | | | | | |
| Site Pobox: | | | | | |
| Province In: | | ONTARIO | | | |
| Site Adrs2: | | | | | |
| Site City: | | Ottawa | | | |
| Province Out: | | | | | |
| Site Postal Code: | | K2P OZ1 | | | |
| Site Country: | | Canada | | | |
| Co Official: | | James J Bajada | | | |
| Co Admin: | | James J Bajada | | | |
| 2020 Generator Manifest | | | | | |
| ID: | 50922 | | | Sum Received Qty: | 4130.0 |
| Generator No: | ON7153867 | | | Waste Class Name: | OIL SKIMMINGS & SLUDGES |
| Receiver Type: | 035 | | | Count Manifests: | 1 |
| Waste Char: | L | | | District: | 402 |
| Waste Code: | 251 | | | | |
| | | | | | |
| 127 | 1 of 4 | WNW/231.2 | 77.2 / 4.31 | PRINT ACTION LIMITED 486 GLADSTONE AVE OTTAWA ON K1R 5N8 | SCT |
| Established: | 1980 | | | | |
| Plant Size (ft²): | 13000 | | | | |
| Employment: | 10 | | | | |
| --Details-- | | | | | |
| Description: | BOOK PRINTING | | | | |
| SIC/NAICS Code: | 2732 | | | | |
| Description: | COMMERCIAL PRINTING, LITHOGRAPHIC | | | | |
| SIC/NAICS Code: | 2752 | | | | |
| Description: | COMMERCIAL PRINTING, NOT ELSEWHERE CLASSIFIED | | | | |
| SIC/NAICS Code: | 2759 | | | | |
| Description: | Quick Printing | | | | |
| SIC/NAICS Code: | 323114 | | | | |
| Description: | Digital Printing | | | | |
| SIC/NAICS Code: | 323115 | | | | |
| Description: | Other Printing | | | | |
| SIC/NAICS Code: | 323119 | | | | |
| | | | | | |
| 127 | 2 of 4 | WNW/231.2 | 77.2 / 4.31 | PRINT ACTION LTD. 31-827 486 GLADSTONE AVE. OTTAWA ON K1R 5N8 | GEN |
| Generator Info | | | | | |
| Generator No: | ON1726000 | | | Choice of Contact: | |
| Approval Years: | 93,94,95,96,97,98 | | | Contaminated Fac: | |

| Map Key | Number of Records | Direction/ Distance (m) | Elev/Diff (m) | Site | DB |
|-------------------------------------------------------------------------------------------------------------------------------------------------------------------------------------------------------------------------------------------------------------------------------------------------------------------------------------------------------------------------------------------------------------------------------------------------------------|----------------------|------------------------------------------------------------------------|------------------|--------------------------------------------------------------------------------------------------------------------------------------------------------------------------------------------------------------------------------------------------------------------------------------------------------------------------------------------------------------------------------------------------------------------------------|-----------------------------------------------------------------------------------------------------------------------------------------------|
| Status: PO Box No: Country: Co Admin: Phone No Admin: SIC Description: | | | | MHSW Facility: SIC Code: 2819 | |
| | | OTHER COMM. PRINTING | | | |
| <u>Waste Detail(s)</u> | | | | | |
| Waste Class: Waste Class Name: | | 211 AROMATIC SOLVENTS | | | |
| 127 | 3 of 4 | WNW/231.2 | 77.2 / 4.31 | PRINT ACTION LIMITED 486 GLADSTONE AVENUE OTTAWA ON K1R 5N8 | GEN |
| <u>Generator Info</u> | | | | | |
| Generator No: Approval Years: Status: PO Box No: Country: Co Admin: Phone No Admin: SIC Description: | | ON1726000 99,00,01,02,03,04 OTHER COMM. PRINTING | | Choice of Contact: Contaminated Fac: MHSW Facility: SIC Code: 2819 | |
| <u>Waste Detail(s)</u> | | | | | |
| Waste Class: Waste Class Name: | | 145 PAINT/PIGMENT/COATING RESIDUES | | | |
| <u>Waste Detail(s)</u> | | | | | |
| Waste Class: Waste Class Name: | | 211 AROMATIC SOLVENTS | | | |
| 127 | 4 of 4 | WNW/231.2 | 77.2 / 4.31 | Dwell by Domicile Inc. 486 GLADSTONE AVE ON OTTAWA ON | RSC |
| RSC No: RA No: Status: Filing Date: Date Ack: Date Returned: Approval Date: Cert Date: Cert Prop Use No: Curr Property Use: Intended Prop Use: Restoration Type: Soil Type: Criteria: Stratified (Y/N): Audit (Y/N): Entire Leg Prop. (Y/N): CPU Issu Sect 1686: | | 2304 FILED September 29, 2005 | | X: Y: Latitude: Longitude: UTM Coordinates: Latitude Longitude: Accuracy Estimate: Measurement Method: Mailing Address: Telephone: Fax: Email: Postal Code: Ministry District: MOE District: SWP Area Name: Qual Person Name: Consultant: | -75.69719655337457 45.41044794206278 45.41044794 -75.69719655 K1R 5N8 Ottawa Rideau Valley Mark S D'Arcy |

| Map Key | Number of Records | Direction/ Distance (m) | Elev/Diff (m) | Site | DB |
|-------------------------------------------------------------------------------------------------------------------------------------------------------------------------------------------------------------------------------------------------------------------------------------------------------------------------------------------------------------------------------------------------------------------------------------------------------------------------------------------------------------------------------------------------------------------------------------------------------------------------------------------------------------------------|-------------------|----------------------------|------------------|--------------------------------------------------------------------------------------------|------|
| Business Name: Dwell by Domicile Inc. Address: 486 GLADSTONE AVE ON Legal Desc: Site Pin: 04120-0403 LT Asmt Roll No: Project Type: PRE2011 Approval Type: RSC based on Phase One and Two ESAs Applicable Standards: PDF Link: https://www.accessenvironment.ene.gov.on.ca/AEWeb/ae/ViewDocument.action?documentRefID=2304 | | | | | |
| 128 | 1 of 2 | ENE/233.3 | 76.6 / 3.73 | The Corporation of the City of Ottawa Flora Street Ottawa ON K1N 5A1 | ECA |
| Approval No: 7817-4JZGND Approval Date: 2000-06-07 Status: Approved Record Type: ECA Link Source: IDS SWP Area Name: Rideau Valley Approval Type: ECA-MUNICIPAL AND PRIVATE SEWAGE WORKS Project Type: MUNICIPAL AND PRIVATE SEWAGE WORKS Business Name: The Corporation of the City of Ottawa Address: Flora Street Full Address: Full PDF Link: https://www.accessenvironment.ene.gov.on.ca/instruments/6107-4JWSKR-14.pdf PDF Site Location: | | | | | |
| 128 | 2 of 2 | ENE/233.3 | 76.6 / 3.73 | The Regional Municipality of Ottawa-Carleton Flora Street Ottawa ON K2P 2L7 | ECA |
| Approval No: 6314-4K5KPG Approval Date: 2000-05-09 Status: Approved Record Type: ECA Link Source: IDS SWP Area Name: Rideau Valley Approval Type: ECA-Municipal and Private Water Works Project Type: Municipal and Private Water Works Business Name: The Regional Municipality of Ottawa-Carleton Address: Flora Street Full Address: Full PDF Link: PDF Site Location: | | | | | |
| 129 | 1 of 1 | SW/233.6 | 75.8 / 2.95 | 331 CATHERINE STREET Ottawa ON | WWIS |
| Well ID: 7369391 Construction Date: Use 1st: Monitoring Use 2nd: Final Well Status: Observation Wells Water Type: Casing Material: Audit No: Z340901 Tag: A290231 Constructn Method: Elevation (m): Elevatn Reliability: | | | | | |
| Flowing (Y/N): Flow Rate: Data Entry Status: Data Src: Date Received: 10/05/2020 Selected Flag: TRUE Abandonment Rec: Contractor: 7328 Form Version: 7 Owner: County: OTTAWA-CARLETON Lot: | | | | | |

| Map Key | Number of Records | Direction/ Distance (m) | Elev/Diff (m) | Site | DB |
|------------------------------|-------------------|----------------------------|------------------|-----------------------------------------------------------------------------------------------|--------------------------------|
| Depth to Bedrock: | | | | Concession: | |
| Well Depth: | | | | Concession Name: | |
| Overburden/Bedrock: | | | | Easting NAD83: | |
| Pump Rate: | | | | Northing NAD83: | |
| Static Water Level: | | | | Zone: | |
| Clear/Cloudy: | | | | UTM Reliability: | |
| Municipality: | | NEPEAN TOWNSHIP | | | |
| Site Info: | | | | | |
| PDF URL (Map): | | | | https://d2khazk8e83rdv.cloudfront.net/moe_mapping/downloads/2Water/Wells_pdfs/736\7369391.pdf | |
| Additional Detail(s) (Map) | | | | | |
| Well Completed Date: | | 08/05/2020 | | | |
| Year Completed: | | 2020 | | | |
| Depth (m): | | 6.71 | | | |
| Latitude: | | 45.4079487356305 | | | |
| Longitude: | | -75.6966802072096 | | | |
| X: | | -75.69668004517274 | | | |
| Y: | | 45.407948729457644 | | | |
| Path: | | 736\7369391.pdf | | | |
| Bore Hole Information | | | | | |
| Bore Hole ID: | | 1008484019 | | Elevation: | |
| DP2BR: | | | | Elevrc: | |
| Spatial Status: | | | | Zone: | 18 |
| Code OB: | | | | East83: | 445482.00 |
| Code OB Desc: | | | | North83: | 5028506.00 |
| Open Hole: | | | | Org CS: | UTM83 |
| Cluster Kind: | | | | UTMRC: | 4 |
| Date Completed: | | 08/05/2020 | | UTMRC Desc: | margin of error : 30 m - 100 m |
| Remarks: | | | | Location Method: | wwr |
| Location Method Desc: | | on Water Well Record | | | |
| Elevrc Desc: | | | | | |
| Location Source Date: | | | | | |
| Improvement Location Source: | | | | | |
| Improvement Location Method: | | | | | |
| Source Revision Comment: | | | | | |
| Supplier Comment: | | | | | |
| Overburden and Bedrock | | | | | |
| Materials Interval | | | | | |
| Formation ID: | | 1008882795 | | | |
| Layer: | | 1 | | | |
| Color: | | | | | |
| General Color: | | | | | |
| Material 1: | | 01 | | | |
| Material 1 Desc: | | FILL | | | |
| Material 2: | | | | | |
| Material 2 Desc: | | | | | |
| Material 3: | | | | | |
| Material 3 Desc: | | | | | |
| Formation Top Depth: | | 0.0 | | | |
| Formation End Depth: | | 3.049999952316284 | | | |
| Formation End Depth UOM: | | m | | | |
| Overburden and Bedrock | | | | | |
| Materials Interval | | | | | |
| Formation ID: | | 1008882796 | | | |

| Map Key | Number of Records | Direction/ Distance (m) | Elev/Diff (m) | Site | DB |
|------------------------------------------------------------|------------------------------|------------------------------------|--------------------------|-------------|-----------|
| Layer: | | 2 | | | |
| Color: | | | | | |
| General Color: | | | | | |
| Material 1: | | 28 | | | |
| Material 1 Desc: | | SAND | | | |
| Material 2: | | | | | |
| Material 2 Desc: | | | | | |
| Material 3: | | | | | |
| Material 3 Desc: | | | | | |
| Formation Top Depth: | | 3.049999952316284 | | | |
| Formation End Depth: | | 6.710000038146973 | | | |
| Formation End Depth UOM: | | m | | | |
| <u>Annular Space/Abandonment Sealing Record</u> | | | | | |
| Plug ID: | | 1008882803 | | | |
| Layer: | | 1 | | | |
| Plug From: | | 0.0 | | | |
| Plug To: | | 2.4000000953674316 | | | |
| Plug Depth UOM: | | m | | | |
| <u>Method of Construction & Well Use</u> | | | | | |
| Method Construction ID: | | 1008882802 | | | |
| Method Construction Code: | | F | | | |
| Method Construction: | | H.S.A. | | | |
| Other Method Construction: | | | | | |
| <u>Pipe Information</u> | | | | | |
| Pipe ID: | | 1008882794 | | | |
| Casing No: | | 0 | | | |
| Comment: | | | | | |
| Alt Name: | | | | | |
| <u>Construction Record - Casing</u> | | | | | |
| Casing ID: | | 1008882799 | | | |
| Layer: | | 1 | | | |
| Material: | | 5 | | | |
| Open Hole or Material: | | PLASTIC | | | |
| Depth From: | | 0.0 | | | |
| Depth To: | | 3.049999952316284 | | | |
| Casing Diameter: | | 5.079999923706055 | | | |
| Casing Diameter UOM: | | cm | | | |
| Casing Depth UOM: | | m | | | |
| <u>Construction Record - Screen</u> | | | | | |
| Screen ID: | | 1008882800 | | | |
| Layer: | | 1 | | | |
| Slot: | | 25 | | | |
| Screen Top Depth: | | 3.049999952316284 | | | |
| Screen End Depth: | | 6.099999904632568 | | | |
| Screen Material: | | 5 | | | |
| Screen Depth UOM: | | m | | | |
| Screen Diameter UOM: | | cm | | | |
| Screen Diameter: | | 5.880000114440918 | | | |

| Map Key | Number of Records | Direction/ Distance (m) | Elev/Diff (m) | Site | DB |
|----------------------------------------|---------------------------------------|----------------------------------------------------------------------------------------------------|---------------------|---------------------|------------------|
| <u>Water Details</u> | | | | | |
| Water ID: | | 1008882798 | | | |
| Layer: | | 1 | | | |
| Kind Code: | | 8 | | | |
| Kind: | | Untested | | | |
| Water Found Depth: | | 3.6600000858306885 | | | |
| Water Found Depth UOM: | | m | | | |
| <u>Hole Diameter</u> | | | | | |
| Hole ID: | | 1008882797 | | | |
| Diameter: | | 20.299999237060547 | | | |
| Depth From: | | 0.0 | | | |
| Depth To: | | 6.710000038146973 | | | |
| Hole Depth UOM: | | m | | | |
| Hole Diameter UOM: | | cm | | | |
| 130 | 1 of 1 | SSW/236.6 | 71.2 / -1.69 | ON | BORE |
| Borehole ID: | 847507 | | | Inclin FLG: | No |
| OGF ID: | 215589164 | | | SP Status: | Initial Entry |
| Status: | Decommissioned | | | Surv Elev: | No |
| Type: | Borehole | | | Piezometer: | No |
| Use: | Geotechnical/Geological Investigation | | | Primary Name: | |
| Completion Date: | 21-AUG-1961 | | | Municipality: | |
| Static Water Level: | | | | Lot: | LOT F |
| Primary Water Use: | | | | Township: | NEPEAN |
| Sec. Water Use: | | | | Latitude DD: | 45.40746 |
| Total Depth m: | 3 | | | Longitude DD: | -75.695652 |
| Depth Ref: | Ground Surface | | | UTM Zone: | 18 |
| Depth Elev: | | | | Easting: | 445562 |
| Drill Method: | Power auger | | | Northing: | 5028451 |
| Orig Ground Elev m: | 68.4 | | | Location Accuracy: | |
| Elev Reliabil Note: | | | | Accuracy: | Within 10 metres |
| DEM Ground Elev m: | 70.2 | | | | |
| Concession: | | BROKEN FRONT C | | | |
| Location D: | | | | | |
| Survey D: | | | | | |
| Comments: | | | | | |
| <u>Borehole Geology Stratum</u> | | | | | |
| Geology Stratum ID: | 6557779 | | | Mat Consistency: | |
| Top Depth: | 2.7 | | | Material Moisture: | |
| Bottom Depth: | 3 | | | Material Texture: | |
| Material Color: | | | | Non Geo Mat Type: | |
| Material 1: | Clay | | | Geologic Formation: | |
| Material 2: | | | | Geologic Group: | |
| Material 3: | | | | Geologic Period: | |
| Material 4: | | | | Depositional Gen: | |
| Gsc Material Description: | | | | | |
| Stratum Description: | | CLAY **Note: Many records provided by the department have a truncated [Stratum Description] field. | | | |
| Geology Stratum ID: | 6557775 | | | Mat Consistency: | |
| Top Depth: | 0 | | | Material Moisture: | |
| Bottom Depth: | .9 | | | Material Texture: | |
| Material Color: | | | | Non Geo Mat Type: | Brick |
| Material 1: | Fill | | | Geologic Formation: | |
| Material 2: | Sand | | | Geologic Group: | |
| Material 3: | Cinders | | | Geologic Period: | |
| Material 4: | Wood Fragments | | | Depositional Gen: | |

342 erisinfo.com | Environmental Risk Information Services Order No: 25030300467

| Map Key | Number of Records | Direction/ Distance (m) | Elev/Diff (m) | Site | DB |
|----------------------------|-----------------------------------------------------------------------------------------------------------------------------------------------------------------------------------------------------------|----------------------------|------------------|-------------------------------------------------------------|--------------------|
| OTTAWA ON K2P 1Z2 | | | | | |
| Generator Info | | | | | |
| Generator No: | ON1128600 | | | Choice of Contact: | |
| Approval Years: | 92,93,94,95,96,97,98 | | | Contaminated Fac: | |
| Status: | | | | MHSW Facility: | |
| PO Box No: | | | | SIC Code: | 6541 |
| Country: | | | | | |
| Co Admin: | | | | | |
| Phone No Admin: | | | | | |
| SIC Description: | | SPORTING GOODS STORE | | | |
| Waste Detail(s) | | | | | |
| Waste Class: | 213 | | | | |
| Waste Class Name: | PETROLEUM DISTILLATES | | | | |
| 132 | 1 of 1 | SW/237.2 | 75.3 / 2.39 | 11003984 CANADA INC 331 CATHERINE STREET ON Ottawa ON | RSC |
| RSC No: | 229799 | | | X: | -75.69652631854444 |
| RA No: | | | | Y: | 45.40790466673129 |
| Status: | FILED | | | Latitude: | 45.40790467 |
| Filing Date: | | | | Longitude: | -75.69652632 |
| Date Ack: | | | | UTM Coordinates: | |
| Date Returned: | | | | Latitude Longitude: | |
| Approval Date: | September 9, 2021 | | | Accuracy Estimate: | |
| Cert Date: | | | | Measurement Method: | |
| Cert Prop Use No: | | | | Mailing Address: | |
| Curr Property Use: | | | | Telephone: | |
| Intended Prop Use: | | | | Fax: | |
| Restoration Type: | | | | Email: | |
| Soil Type: | | | | Postal Code: | K1R 5T4 |
| Criteria: | | | | Ministry District: | |
| Stratified (Y/N): | | | | MOE District: | Ottawa |
| Audit (Y/N): | | | | SWP Area Name: | Rideau Valley |
| Entire Leg Prop. (Y/N): | | | | Qual Person Name: | MICHAEL BEAUDOIN |
| CPU Issu Sect 1686: | | | | Consultant: | |
| Business Name: | 11003984 CANADA INC | | | | |
| Address: | 331 CATHERINE STREET ON | | | | |
| Legal Desc: | | | | | |
| Site Pin: | 04122-0434 (LT) | | | | |
| Asmt Roll No: | | | | | |
| Project Type: | POST2011 | | | | |
| Approval Type: | RSC based on Phase One and Two ESAs | | | | |
| Applicable Standards: | | | | | |
| PDF Link: | https://www.accessenvironment.ene.gov.on.ca/AEWeb/ae/ViewDocument.action?documentRefID=229799 | | | | |
| 133 | 1 of 4 | ENE/238.1 | 78.0 / 5.12 | CBM Elevator Ltd 258 Argyle Avenue Ottawa ON K2P 1B9 | GEN |
| Generator Info | | | | | |
| Generator No: | ON7231419 | | | Choice of Contact: | |
| Approval Years: | 03,04 | | | Contaminated Fac: | |

| Map Key | Number of Records | Direction/ Distance (m) | Elev/Diff (m) | Site | DB |
|--------------------------------------------------------------------------------------------------------------------------------------------------------------------------------------------------------------------------------------------------------------------------------------------------------------------------------------------|----------------------|------------------------------------------------------------------------------------------------------------------------------------------------------------------------------------|------------------|----------------------------------------------------------------------------------------------------------------------------------------------------------------------------------|-----|
| Status: PO Box No: Country: Co Admin: Phone No Admin: SIC Description: | | | | MHSW Facility: SIC Code: | |
| 133 | 2 of 4 | ENE/238.1 | 78.0 / 5.12 | Capital Elevator ltd 258 ARGYLE AVENUE Ottawa ON K2P 1B9 | GEN |
| <u>Generator Info</u> | | | | | |
| Generator No: Approval Years: Status: PO Box No: Country: Co Admin: Phone No Admin: SIC Description: | | ON3956051 As of Dec 2017 Registered Canada | | Choice of Contact: Contaminated Fac: MHSW Facility: SIC Code: | |
| <u>Waste Detail(s)</u> | | | | | |
| Waste Class: Waste Class Name: | | 252 L Waste crankcase oils and lubricants | | | |
| <u>2017 Generator Info</u> | | | | | |
| Gen No: ID: Contaminated Fac: MHSW Facility: NAICS Code1: NAICS Code2: NAICS Code3: Gen Name: Gen Div: Gen Op Name: Gen Op Div: Site Adrs1: Site Bldg: Site Pobox: Province In: Site Adrs2: Site City: Province Out: Site Postal Code: Site Country: Co Official: Co Admin: | | ON3956051 15812 N N 238291 Capital Elevator Ltd Capital Elevator Ltd 258 ARGYLE AVENUE ONTARIO Ottawa K2P 1B9 Canada Michelle Andersen | | Choice of Contact: Phone No Official: Phone No Admin: County Ont: County Out: District: CO_OFFICIAL 613-723-0732 Ext. OTTAWA CARLTON (RM) 402 | |
| <u>2017 Generator Manifest</u> | | | | | |
| ID: Generator No: Receiver Type: Waste Char: Waste Code: | | 38830 ON3956051 035 L 252 | | Sum Received Qty: Waste Class Name: Count Manifests: District: 820.0 WASTE OILS & LUBRICANTS 1 402 | |

| Map Key | Number of Records | Direction/ Distance (m) | Elev/Diff (m) | Site | DB |
|---------------------|-------------------|----------------------------|------------------|---------------------------------------------------------------|-----|
| 133 | 3 of 4 | ENE/238.1 | 78.0 / 5.12 | CAPITAL ELEVATOR LTD 258 ARGYLE STREET OTTAWA ON K2P1B9 | GEN |

Generator Info

| | | | |
|-------------------------|----------------|---------------------------|--|
| Generator No: | ON7486821 | Choice of Contact: | |
| Approval Years: | As of Oct 2019 | Contaminated Fac: | |
| Status: | Registered | MHSW Facility: | |
| PO Box No: | | SIC Code: | |
| Country: | Canada | | |
| Co Admin: | | | |
| Phone No Admin: | | | |
| SIC Description: | | | |

Waste Detail(s)

| | |
|--------------------------|-------------------------------------|
| Waste Class: | 252 L |
| Waste Class Name: | Waste crankcase oils and lubricants |

2019 Generator Info

| | | | |
|--------------------------|----------------------|---------------------------|---------------------|
| Gen No: | ON7486821 | Choice of Contact: | CO_OFFICIAL |
| ID: | 30152 | Phone No Official: | 613-723-0732 Ext. |
| Contaminated Fac: | N | Phone No Admin: | |
| MHSW Facility: | N | County Ont: | OTTAWA CARLTON (RM) |
| NAICS Code1: | 238291 | County Out: | |
| NAICS Code2: | | District: | 402 |
| NAICS Code3: | | | |
| Gen Name: | CAPITAL ELEVATOR LTD | | |
| Gen Div: | | | |
| Gen Op Name: | CAPITAL ELEVATOR LTD | | |
| Gen Op Div: | | | |
| Site Adrs1: | 258 ARGYLE STREET | | |
| Site Bldg: | | | |
| Site Pobox: | | | |
| Province In: | ONTARIO | | |
| Site Adrs2: | | | |
| Site City: | OTTAWA | | |
| Province Out: | | | |
| Site Postal Code: | K2P1B9 | | |
| Site Country: | Canada | | |
| Co Official: | MICHELLE ANDERSEN | | |
| Co Admin: | | | |

2019 Generator Manifest

| | | | |
|-----------------------|-----------|--------------------------|-------------------------|
| ID: | 56232 | Sum Received Qty: | 734.0 |
| Generator No: | ON7486821 | Waste Class Name: | WASTE OILS & LUBRICANTS |
| Receiver Type: | 035 | Count Manifests: | 1 |
| Waste Char: | L | District: | 402 |
| Waste Code: | 252 | | |

| | | | | | |
|---------------------|--------|-----------|-------------|----------------------------------------------------------------------------|-----|
| 133 | 4 of 4 | ENE/238.1 | 78.0 / 5.12 | Centertown Citizens Ottawa Corp. 258 Argyle Avenue Ottawa ON K2P 1B9 | GEN |
|---------------------|--------|-----------|-------------|----------------------------------------------------------------------------|-----|

Generator Info

| Map Key | Number of Records | Direction/ Distance (m) | Elev/Diff (m) | Site | DB |
|------------------------|-------------------------|----------------------------|------------------|--------------------|----|
| Generator No: | ON5019017 | | | Choice of Contact: | |
| Approval Years: | As of Oct 2022 | | | Contaminated Fac: | |
| Status: | Registered | | | MHSW Facility: | |
| PO Box No: | | | | SIC Code: | |
| Country: | Canada | | | | |
| Co Admin: | | | | | |
| Phone No Admin: | | | | | |
| SIC Description: | | | | | |
| Waste Detail(s) | | | | | |
| Waste Class: | 251 L | | | | |
| Waste Class Name: | OIL SKIMMINGS & SLUDGES | | | | |

| | | | | | |
|---------------------|-----------------------------------------------------------------------------------------------------------------------------------------------------------------------------------------------------------|------------------|---------------------|----------------------------------|-----------------|
| 134 | 1 of 1 | SSW/239.1 | 69.8 / -3.06 | 506 KENT ST Ottawa ON | WWIS |
| Well ID: | 7321563 | | | Flowing (Y/N): | |
| Construction Date: | | | | Flow Rate: | |
| Use 1st: | Test Hole | | | Data Entry Status: | |
| Use 2nd: | Monitoring | | | Data Src: | |
| Final Well Status: | 0 | | | Date Received: | 11/01/2018 |
| Water Type: | | | | Selected Flag: | TRUE |
| Casing Material: | | | | Abandonment Rec: | |
| Audit No: | Z290533 | | | Contractor: | 7241 |
| Tag: | A254694 | | | Form Version: | 7 |
| Constructn Method: | | | | Owner: | |
| Elevation (m): | | | | County: | OTTAWA-CARLETON |
| Elevatn Reliabilty: | | | | Lot: | |
| Depth to Bedrock: | | | | Concession: | |
| Well Depth: | | | | Concession Name: | |
| Overburden/Bedrock: | | | | Easting NAD83: | |
| Pump Rate: | | | | Northing NAD83: | |
| Static Water Level: | | | | Zone: | |
| Clear/Cloudy: | | | | UTM Reliability: | |
| Municipality: | OTTAWA CITY | | | | |
| Site Info: | | | | | |
| PDF URL (Map): | https://d2khazk8e83rdv.cloudfront.net/moe_mapping/downloads/2Water/Wells_pdfs/732\7321563.pdf | | | | |

Additional Detail(s) (Map)

Well Completed Date: 08/23/2018
 Year Completed: 2018
 Depth (m): 4.57
 Latitude: 45.4073285791778
 Longitude: -75.6950496795544
 X: -75.69504951818536
 Y: 45.40732857205488
 Path: 732\7321563.pdf

Bore Hole Information

| | | | |
|-----------------|------------|------------------|--------------------------------|
| Bore Hole ID: | 1007305646 | Elevation: | |
| DP2BR: | | Elevrc: | |
| Spatial Status: | | Zone: | 18 |
| Code OB: | | East83: | 445609.00 |
| Code OB Desc: | | North83: | 5028436.00 |
| Open Hole: | | Org CS: | UTM83 |
| Cluster Kind: | | UTMRC: | 4 |
| Date Completed: | 08/23/2018 | UTMRC Desc: | margin of error : 30 m - 100 m |
| Remarks: | | Location Method: | wwr |

| Map Key | Number of Records | Direction/ Distance (m) | Elev/Diff (m) | Site | DB |
|----------------------------------|----------------------|----------------------------|------------------|------|----|
| Location Method Desc: | | on Water Well Record | | | |
| Elevrc Desc: | | | | | |
| Location Source Date: | | | | | |
| Improvement Location Source: | | | | | |
| Improvement Location Method: | | | | | |
| Source Revision Comment: | | | | | |
| Supplier Comment: | | | | | |
| <u>Overburden and Bedrock</u> | | | | | |
| <u>Materials Interval</u> | | | | | |
| Formation ID: | | 1007568821 | | | |
| Layer: | | 2 | | | |
| Color: | | 2 | | | |
| General Color: | | GREY | | | |
| Material 1: | | 06 | | | |
| Material 1 Desc: | | SILT | | | |
| Material 2: | | 05 | | | |
| Material 2 Desc: | | CLAY | | | |
| Material 3: | | 85 | | | |
| Material 3 Desc: | | SOFT | | | |
| Formation Top Depth: | | 1.5 | | | |
| Formation End Depth: | | 4.570000171661377 | | | |
| Formation End Depth UOM: | | m | | | |
| <u>Overburden and Bedrock</u> | | | | | |
| <u>Materials Interval</u> | | | | | |
| Formation ID: | | 1007568820 | | | |
| Layer: | | 1 | | | |
| Color: | | 6 | | | |
| General Color: | | BROWN | | | |
| Material 1: | | 28 | | | |
| Material 1 Desc: | | SAND | | | |
| Material 2: | | 01 | | | |
| Material 2 Desc: | | FILL | | | |
| Material 3: | | 85 | | | |
| Material 3 Desc: | | SOFT | | | |
| Formation Top Depth: | | 0.0 | | | |
| Formation End Depth: | | 1.5 | | | |
| Formation End Depth UOM: | | m | | | |
| <u>Annular Space/Abandonment</u> | | | | | |
| <u>Sealing Record</u> | | | | | |
| Plug ID: | | 1007568830 | | | |
| Layer: | | 2 | | | |
| Plug From: | | 0.3100000023841858 | | | |
| Plug To: | | 1.2200000286102295 | | | |
| Plug Depth UOM: | | m | | | |
| <u>Annular Space/Abandonment</u> | | | | | |
| <u>Sealing Record</u> | | | | | |
| Plug ID: | | 1007568831 | | | |
| Layer: | | 3 | | | |
| Plug From: | | 1.2200000286102295 | | | |
| Plug To: | | 4.570000171661377 | | | |
| Plug Depth UOM: | | m | | | |
| <u>Annular Space/Abandonment</u> | | | | | |
| <u>Sealing Record</u> | | | | | |

| Map Key | Number of Records | Direction/ Distance (m) | Elev/Diff (m) | Site | DB |
|-----------------------------------------------------|------------------------------|------------------------------------|--------------------------|-------------|-----------|
| Plug ID: | | 1007568829 | | | |
| Layer: | | 1 | | | |
| Plug From: | | 0.0 | | | |
| Plug To: | | 0.3100000023841858 | | | |
| Plug Depth UOM: | | m | | | |
| <u>Method of Construction & Well Use</u> | | | | | |
| Method Construction ID: | | 1007568828 | | | |
| Method Construction Code: | | D | | | |
| Method Construction: | | Direct Push | | | |
| Other Method Construction: | | | | | |
| <u>Pipe Information</u> | | | | | |
| Pipe ID: | | 1007568819 | | | |
| Casing No: | | 0 | | | |
| Comment: | | | | | |
| Alt Name: | | | | | |
| <u>Construction Record - Casing</u> | | | | | |
| Casing ID: | | 1007568824 | | | |
| Layer: | | 1 | | | |
| Material: | | 5 | | | |
| Open Hole or Material: | | PLASTIC | | | |
| Depth From: | | 0.0 | | | |
| Depth To: | | 1.5 | | | |
| Casing Diameter: | | 4.03000020980835 | | | |
| Casing Diameter UOM: | | cm | | | |
| Casing Depth UOM: | | m | | | |
| <u>Construction Record - Screen</u> | | | | | |
| Screen ID: | | 1007568825 | | | |
| Layer: | | 1 | | | |
| Slot: | | 10 | | | |
| Screen Top Depth: | | 1.5 | | | |
| Screen End Depth: | | 4.570000171661377 | | | |
| Screen Material: | | 5 | | | |
| Screen Depth UOM: | | m | | | |
| Screen Diameter UOM: | | cm | | | |
| Screen Diameter: | | 4.820000171661377 | | | |
| <u>Water Details</u> | | | | | |
| Water ID: | | 1007568823 | | | |
| Layer: | | | | | |
| Kind Code: | | | | | |
| Kind: | | | | | |
| Water Found Depth: | | | | | |
| Water Found Depth UOM: | | m | | | |
| <u>Hole Diameter</u> | | | | | |
| Hole ID: | | 1007568822 | | | |
| Diameter: | | 8.25 | | | |
| Depth From: | | 0.0 | | | |
| Depth To: | | 4.570000171661377 | | | |

| Map Key | Number of Records | Direction/ Distance (m) | Elev/Diff (m) | Site | DB |
|----------------------------------------|-----------------------------------------------------------------------------------------------------------------------------------------------------------|----------------------------|------------------|----------------------------|------------------|
| Hole Depth UOM: | | m | | | |
| Hole Diameter UOM: | | cm | | | |
| 135 | 1 of 1 | E/239.3 | 79.9 / 7.00 | ON | BORE |
| Borehole ID: | 847403 | | | Inclin FLG: | No |
| OGF ID: | 215589066 | | | SP Status: | Initial Entry |
| Status: | Decommissioned | | | Surv Elev: | No |
| Type: | Borehole | | | Piezometer: | No |
| Use: | Geotechnical/Geological Investigation | | | Primary Name: | |
| Completion Date: | 13-APR-1960 | | | Municipality: | |
| Static Water Level: | 4.2 | | | Lot: | LOT F |
| Primary Water Use: | | | | Township: | NEPEAN |
| Sec. Water Use: | | | | Latitude DD: | 45.409114 |
| Total Depth m: | 21.6 | | | Longitude DD: | -75.691583 |
| Depth Ref: | Ground Surface | | | UTM Zone: | 18 |
| Depth Elev: | | | | Easting: | 445882 |
| Drill Method: | Diamond Drill | | | Northing: | 5028632 |
| Orig Ground Elev m: | 69.5 | | | Location Accuracy: | |
| Elev Reliabil Note: | | | | Accuracy: | Within 10 metres |
| DEM Ground Elev m: | 71 | | | | |
| Concession: | BROKEN FRONT C | | | | |
| Location D: | | | | | |
| Survey D: | | | | | |
| Comments: | | | | | |
| <u>Borehole Geology Stratum</u> | | | | | |
| Geology Stratum ID: | 6557340 | | | Mat Consistency: | Dense |
| Top Depth: | .6 | | | Material Moisture: | |
| Bottom Depth: | 2.6 | | | Material Texture: | Fine |
| Material Color: | | | | Non Geo Mat Type: | |
| Material 1: | Sand | | | Geologic Formation: | |
| Material 2: | | | | Geologic Group: | |
| Material 3: | | | | Geologic Period: | |
| Material 4: | | | | Depositional Gen: | |
| Gsc Material Description: | | | | | |
| Stratum Description: | FINE SAND MEDIUM DENSE **Note: Many records provided by the department have a truncated [Stratum Description] field. | | | | |
| Geology Stratum ID: | 6557345 | | | Mat Consistency: | Stiff |
| Top Depth: | 12.2 | | | Material Moisture: | |
| Bottom Depth: | 12.6 | | | Material Texture: | |
| Material Color: | Grey | | | Non Geo Mat Type: | |
| Material 1: | Clay | | | Geologic Formation: | |
| Material 2: | Silt | | | Geologic Group: | |
| Material 3: | | | | Geologic Period: | |
| Material 4: | | | | Depositional Gen: | |
| Gsc Material Description: | | | | | |
| Stratum Description: | SILTY CLAY GREY LOW PLASTICITY, STIFF (CL - ML) **Note: Many records provided by the department have a truncated [Stratum Description] field. | | | | |
| Geology Stratum ID: | 6557342 | | | Mat Consistency: | Stiff |
| Top Depth: | 3.5 | | | Material Moisture: | |
| Bottom Depth: | 6.9 | | | Material Texture: | |
| Material Color: | Grey | | | Non Geo Mat Type: | |
| Material 1: | Clay | | | Geologic Formation: | |
| Material 2: | | | | Geologic Group: | |
| Material 3: | | | | Geologic Period: | |
| Material 4: | | | | Depositional Gen: | |
| Gsc Material Description: | | | | | |
| Stratum Description: | CLAY FISSURED GREY HIGH PLASTICITY STIFF TO VERY STIFF (CH) **Note: Many records provided by the department have a truncated [Stratum Description] field. | | | | |

| Map Key | Number of Records | Direction/ Distance (m) | Elev/Diff (m) | Site | DB |
|---------------------------|-----------------------------------------------------------------------------------------------------------------------------------------------------------------------------|----------------------------|------------------|---------------------|------------|
| Geology Stratum ID: | 6557346 | | | Mat Consistency: | Stiff |
| Top Depth: | 12.6 | | | Material Moisture: | |
| Bottom Depth: | 14 | | | Material Texture: | Medium |
| Material Color: | Grey | | | Non Geo Mat Type: | |
| Material 1: | Clay | | | Geologic Formation: | |
| Material 2: | | | | Geologic Group: | |
| Material 3: | | | | Geologic Period: | |
| Material 4: | | | | Depositional Gen: | |
| Gsc Material Description: | | | | | |
| Stratum Description: | CLAY GREY, MEDIUM PLASTICITY, STIFF (CL) **Note: Many records provided by the department have a truncated [Stratum Description] field. | | | | |
| Geology Stratum ID: | 6557353 | | | Mat Consistency: | |
| Top Depth: | 20.1 | | | Material Moisture: | |
| Bottom Depth: | 21.6 | | | Material Texture: | |
| Material Color: | | | | Non Geo Mat Type: | |
| Material 1: | Limestone | | | Geologic Formation: | |
| Material 2: | Shale | | | Geologic Group: | |
| Material 3: | | | | Geologic Period: | |
| Material 4: | | | | Depositional Gen: | |
| Gsc Material Description: | | | | | |
| Stratum Description: | SHALEY LIMESTONE, CORE RECOVERY 76% **Note: Many records provided by the department have a truncated [Stratum Description] field. | | | | |
| Geology Stratum ID: | 6557352 | | | Mat Consistency: | |
| Top Depth: | 18.3 | | | Material Moisture: | |
| Bottom Depth: | 20.1 | | | Material Texture: | |
| Material Color: | | | | Non Geo Mat Type: | |
| Material 1: | Limestone | | | Geologic Formation: | |
| Material 2: | Shale | | | Geologic Group: | |
| Material 3: | | | | Geologic Period: | |
| Material 4: | | | | Depositional Gen: | |
| Gsc Material Description: | | | | | |
| Stratum Description: | SHALEY LIMESTONE, CORE RECOVERY 88% **Note: Many records provided by the department have a truncated [Stratum Description] field. | | | | |
| Geology Stratum ID: | 6557347 | | | Mat Consistency: | Soft |
| Top Depth: | 14 | | | Material Moisture: | |
| Bottom Depth: | 14.6 | | | Material Texture: | Medium |
| Material Color: | Grey | | | Non Geo Mat Type: | |
| Material 1: | Silt | | | Geologic Formation: | |
| Material 2: | Clay | | | Geologic Group: | |
| Material 3: | Pebbles | | | Geologic Period: | |
| Material 4: | | | | Depositional Gen: | |
| Gsc Material Description: | | | | | |
| Stratum Description: | SILT AND CLAY IN LAYERS WITH A FEW PEBBLES, GREY MEDIUM SOFT **Note: Many records provided by the department have a truncated [Stratum Description] field. | | | | |
| Geology Stratum ID: | 6557349 | | | Mat Consistency: | Very Loose |
| Top Depth: | 15 | | | Material Moisture: | |
| Bottom Depth: | 16.2 | | | Material Texture: | |
| Material Color: | | | | Non Geo Mat Type: | |
| Material 1: | Clay | | | Geologic Formation: | |
| Material 2: | Silt | | | Geologic Group: | |
| Material 3: | Sand | | | Geologic Period: | |
| Material 4: | Gravel | | | Depositional Gen: | |
| Gsc Material Description: | | | | | |
| Stratum Description: | SILTY CLAY WITH A LITTLE SAND AND GRAVEL LOW PLASTICITY, VERY LOOSE (CL - ML) **Note: Many records provided by the department have a truncated [Stratum Description] field. | | | | |
| Geology Stratum ID: | 6557341 | | | Mat Consistency: | Stiff |
| Top Depth: | 2.6 | | | Material Moisture: | |
| Bottom Depth: | 3.5 | | | Material Texture: | |
| Material Color: | Brown-Grey | | | Non Geo Mat Type: | |
| Material 1: | Clay | | | Geologic Formation: | |

| Map Key | Number of Records | Direction/ Distance (m) | Elev/Diff (m) | Site | DB |
|----------------------------------------------------------------------------------------------------------------------------------------------------------------------------------------|-----------------------------------------------------------------|------------------------------------------------------------------------------------------------------------------------------------------------------------------------------|------------------|---------------------------------------------------------------------------------------------------------------------------------------------------------------------|---------------------|
| Material 2: Material 3: Material 4: Gsc Material Description: Stratum Description: | | | | Geologic Group: Geologic Period: Depositional Gen: | |
| | | CLAY, BROWNISH GREY HIGH PLASTICITY, STIFF (CH) **Note: Many records provided by the department have a truncated [Stratum Description] field. | | | |
| Geology Stratum ID: Top Depth: Bottom Depth: Material Color: Material 1: Material 2: Material 3: Material 4: Gsc Material Description: Stratum Description: | 6557339 0 .6 Fill | | | Mat Consistency: Material Moisture: Material Texture: Non Geo Mat Type: Geologic Formation: Geologic Group: Geologic Period: Depositional Gen: | |
| | | FILL **Note: Many records provided by the department have a truncated [Stratum Description] field. | | | |
| Geology Stratum ID: Top Depth: Bottom Depth: Material Color: Material 1: Material 2: Material 3: Material 4: Gsc Material Description: Stratum Description: | 6557343 6.9 10.7 Grey Clay Silt | | | Mat Consistency: Material Moisture: Material Texture: Non Geo Mat Type: Geologic Formation: Geologic Group: Geologic Period: Depositional Gen: | Stiff Medium |
| | | SILTY CLAY, GREY MEDIUM PLASTICITY STIFF **Note: Many records provided by the department have a truncated [Stratum Description] field. | | | |
| Geology Stratum ID: Top Depth: Bottom Depth: Material Color: Material 1: Material 2: Material 3: Material 4: Gsc Material Description: Stratum Description: | 6557344 10.7 12.2 Grey Silt Clay | | | Mat Consistency: Material Moisture: Material Texture: Non Geo Mat Type: Geologic Formation: Geologic Group: Geologic Period: Depositional Gen: | Stiff |
| | | CLAYEY SILT, GREY, LOW PLASTICITY, STIFF (ML) **Note: Many records provided by the department have a truncated [Stratum Description] field. | | | |
| Geology Stratum ID: Top Depth: Bottom Depth: Material Color: Material 1: Material 2: Material 3: Material 4: Gsc Material Description: Stratum Description: | 6557348 14.6 15 Sand Silt | | | Mat Consistency: Material Moisture: Material Texture: Non Geo Mat Type: Geologic Formation: Geologic Group: Geologic Period: Depositional Gen: | Fine |
| | | SILTY FINE SAND **Note: Many records provided by the department have a truncated [Stratum Description] field. | | | |
| Geology Stratum ID: Top Depth: Bottom Depth: Material Color: Material 1: Material 2: Material 3: Material 4: Gsc Material Description: Stratum Description: | 6557350 16.2 18 Boulders Sand Gravel Till | | | Mat Consistency: Material Moisture: Material Texture: Non Geo Mat Type: Geologic Formation: Geologic Group: Geologic Period: Depositional Gen: | Dense |
| | | BOULDERS IN GRAVELLY SAND WITH SOME SILT AND A TRACE OF CLAY (TILL) DENSE (SM) **Note: Many records provided by the department have a truncated [Stratum Description] field. | | | |
| Geology Stratum ID: | 6557351 | | | Mat Consistency: | |

| Map Key | Number of Records | Direction/ Distance (m) | Elev/Diff (m) | Site | DB |
|----------------------------------------|---------------------------------------|----------------------------------------------------------------------------------------------------------------------------------------|------------------|---------------------|------------------|
| Top Depth: | 18 | | | Material Moisture: | |
| Bottom Depth: | 18.3 | | | Material Texture: | |
| Material Color: | | | | Non Geo Mat Type: | |
| Material 1: | Shale | | | Geologic Formation: | |
| Material 2: | | | | Geologic Group: | |
| Material 3: | | | | Geologic Period: | |
| Material 4: | | | | Depositional Gen: | |
| Gsc Material Description: | | | | | |
| Stratum Description: | | WEATHERED SHALE **Note: Many records provided by the department have a truncated [Stratum Description] field. | | | |
| 136 | 1 of 1 | E/239.4 | 79.9 / 7.00 | ON | BORE |
| Borehole ID: | 847541 | | | Inclin FLG: | No |
| OGF ID: | 215589198 | | | SP Status: | Initial Entry |
| Status: | Decommissioned | | | Surv Elev: | No |
| Type: | Borehole | | | Piezometer: | No |
| Use: | Geotechnical/Geological Investigation | | | Primary Name: | |
| Completion Date: | 13-APR-1960 | | | Municipality: | |
| Static Water Level: | 4.2 | | | Lot: | LOT F |
| Primary Water Use: | | | | Township: | NEPEAN |
| Sec. Water Use: | | | | Latitude DD: | 45.409159 |
| Total Depth m: | 21.6 | | | Longitude DD: | -75.691571 |
| Depth Ref: | Ground Surface | | | UTM Zone: | 18 |
| Depth Elev: | | | | Easting: | 445883 |
| Drill Method: | Diamond Drill | | | Northing: | 5028637 |
| Orig Ground Elev m: | 69.5 | | | Location Accuracy: | |
| Elev Reliabil Note: | | | | Accuracy: | Within 10 metres |
| DEM Ground Elev m: | 70.6 | | | | |
| Concession: | | BROKEN FRONT C | | | |
| Location D: | | | | | |
| Survey D: | | | | | |
| Comments: | | | | | |
| <u>Borehole Geology Stratum</u> | | | | | |
| Geology Stratum ID: | 6557870 | | | Mat Consistency: | |
| Top Depth: | 14.6 | | | Material Moisture: | |
| Bottom Depth: | 15 | | | Material Texture: | Fine |
| Material Color: | | | | Non Geo Mat Type: | |
| Material 1: | Sand | | | Geologic Formation: | |
| Material 2: | Silt | | | Geologic Group: | |
| Material 3: | | | | Geologic Period: | |
| Material 4: | | | | Depositional Gen: | |
| Gsc Material Description: | | | | | |
| Stratum Description: | | SILTY FINE SAND **Note: Many records provided by the department have a truncated [Stratum Description] field. | | | |
| Geology Stratum ID: | 6557863 | | | Mat Consistency: | Stiff |
| Top Depth: | 2.6 | | | Material Moisture: | |
| Bottom Depth: | 3.5 | | | Material Texture: | |
| Material Color: | Brown-Grey | | | Non Geo Mat Type: | |
| Material 1: | Clay | | | Geologic Formation: | |
| Material 2: | | | | Geologic Group: | |
| Material 3: | | | | Geologic Period: | |
| Material 4: | | | | Depositional Gen: | |
| Gsc Material Description: | | | | | |
| Stratum Description: | | CLAY BROWNISH GREY HIGH PLASTICITY STIFF **Note: Many records provided by the department have a truncated [Stratum Description] field. | | | |
| Geology Stratum ID: | 6557872 | | | Mat Consistency: | Dense |
| Top Depth: | 16.2 | | | Material Moisture: | |
| Bottom Depth: | 18 | | | Material Texture: | |
| Material Color: | | | | Non Geo Mat Type: | |

| Map Key | Number of Records | Direction/ Distance (m) | Elev/Diff (m) | Site | DB |
|---------------------------|-------------------------------------------------------------------------------------------------------------------------------------------------------------------------|----------------------------|------------------|---------------------|--------|
| Material 1: | Sand | | | Geologic Formation: | |
| Material 2: | Gravel | | | Geologic Group: | |
| Material 3: | Boulders | | | Geologic Period: | |
| Material 4: | Silt | | | Depositional Gen: | |
| Gsc Material Description: | | | | | |
| Stratum Description: | BOULDERS IN GRAVELLY SAND WITH SOME SILT AND A TRACE OF CLAY (TILL) DENSE **Note: Many records provided by the department have a truncated [Stratum Description] field. | | | | |
| Geology Stratum ID: | 6557864 | | | Mat Consistency: | Stiff |
| Top Depth: | 3.5 | | | Material Moisture: | |
| Bottom Depth: | 6.9 | | | Material Texture: | |
| Material Color: | Grey | | | Non Geo Mat Type: | |
| Material 1: | Clay | | | Geologic Formation: | |
| Material 2: | | | | Geologic Group: | |
| Material 3: | | | | Geologic Period: | |
| Material 4: | | | | Depositional Gen: | |
| Gsc Material Description: | | | | | |
| Stratum Description: | CLAY FISSURED GREY HIGH PLASTICITY STIFF TO VERY STIFF **Note: Many records provided by the department have a truncated [Stratum Description] field. | | | | |
| Geology Stratum ID: | 6557865 | | | Mat Consistency: | |
| Top Depth: | 6.9 | | | Material Moisture: | |
| Bottom Depth: | 10.7 | | | Material Texture: | Medium |
| Material Color: | Grey | | | Non Geo Mat Type: | |
| Material 1: | Clay | | | Geologic Formation: | |
| Material 2: | Silt | | | Geologic Group: | |
| Material 3: | | | | Geologic Period: | |
| Material 4: | | | | Depositional Gen: | |
| Gsc Material Description: | | | | | |
| Stratum Description: | SILTY CLAY, GREY MEDIUM PLASTICITY **Note: Many records provided by the department have a truncated [Stratum Description] field. | | | | |
| Geology Stratum ID: | 6557869 | | | Mat Consistency: | Soft |
| Top Depth: | 14 | | | Material Moisture: | |
| Bottom Depth: | 14.6 | | | Material Texture: | Medium |
| Material Color: | Grey | | | Non Geo Mat Type: | |
| Material 1: | Silt | | | Geologic Formation: | |
| Material 2: | Clay | | | Geologic Group: | |
| Material 3: | Pebbles | | | Geologic Period: | |
| Material 4: | | | | Depositional Gen: | |
| Gsc Material Description: | | | | | |
| Stratum Description: | SILT AND CLAY IN LAYERS WITH A FEW PEBBLES GREY MEDIUM SOFT **Note: Many records provided by the department have a truncated [Stratum Description] field. | | | | |
| Geology Stratum ID: | 6557874 | | | Mat Consistency: | |
| Top Depth: | 18.3 | | | Material Moisture: | |
| Bottom Depth: | 20.1 | | | Material Texture: | |
| Material Color: | | | | Non Geo Mat Type: | |
| Material 1: | Limestone | | | Geologic Formation: | |
| Material 2: | Shale | | | Geologic Group: | |
| Material 3: | | | | Geologic Period: | |
| Material 4: | | | | Depositional Gen: | |
| Gsc Material Description: | | | | | |
| Stratum Description: | SHALEY LIMESTONE **Note: Many records provided by the department have a truncated [Stratum Description] field. | | | | |
| Geology Stratum ID: | 6557861 | | | Mat Consistency: | |
| Top Depth: | 0 | | | Material Moisture: | |
| Bottom Depth: | .6 | | | Material Texture: | |
| Material Color: | | | | Non Geo Mat Type: | |
| Material 1: | Fill | | | Geologic Formation: | |
| Material 2: | | | | Geologic Group: | |
| Material 3: | | | | Geologic Period: | |
| Material 4: | | | | Depositional Gen: | |
| Gsc Material Description: | | | | | |
| Stratum Description: | FILL **Note: Many records provided by the department have a truncated [Stratum Description] field. | | | | |

| Map Key | Number of Records | Direction/ Distance (m) | Elev/Diff (m) | Site | DB |
|---------------------------|------------------------------------------------------------------------------------------------------------------------------------------------------------------|----------------------------|------------------|---------------------|------------|
| Geology Stratum ID: | 6557867 | | | Mat Consistency: | Stiff |
| Top Depth: | 12.2 | | | Material Moisture: | |
| Bottom Depth: | 12.6 | | | Material Texture: | |
| Material Color: | Grey | | | Non Geo Mat Type: | |
| Material 1: | Clay | | | Geologic Formation: | |
| Material 2: | Silt | | | Geologic Group: | |
| Material 3: | | | | Geologic Period: | |
| Material 4: | | | | Depositional Gen: | |
| Gsc Material Description: | | | | | |
| Stratum Description: | SILTY CLAY GREY LOW PLASTICITY STIFF **Note: Many records provided by the department have a truncated [Stratum Description] field. | | | | |
| Geology Stratum ID: | 6557868 | | | Mat Consistency: | Stiff |
| Top Depth: | 12.6 | | | Material Moisture: | |
| Bottom Depth: | 14 | | | Material Texture: | Medium |
| Material Color: | Grey | | | Non Geo Mat Type: | |
| Material 1: | Clay | | | Geologic Formation: | |
| Material 2: | | | | Geologic Group: | |
| Material 3: | | | | Geologic Period: | |
| Material 4: | | | | Depositional Gen: | |
| Gsc Material Description: | | | | | |
| Stratum Description: | CLAY GREY MEDIUM PLASTICITY STIFF **Note: Many records provided by the department have a truncated [Stratum Description] field. | | | | |
| Geology Stratum ID: | 6557871 | | | Mat Consistency: | Very Loose |
| Top Depth: | 15 | | | Material Moisture: | |
| Bottom Depth: | 16.2 | | | Material Texture: | |
| Material Color: | | | | Non Geo Mat Type: | |
| Material 1: | Clay | | | Geologic Formation: | |
| Material 2: | Silt | | | Geologic Group: | |
| Material 3: | Sand | | | Geologic Period: | |
| Material 4: | Gravel | | | Depositional Gen: | |
| Gsc Material Description: | | | | | |
| Stratum Description: | SILTY CLAY WITH A LITTLE SAND AND GRAVEL LOW PLASTICITY VERY LOOSE **Note: Many records provided by the department have a truncated [Stratum Description] field. | | | | |
| Geology Stratum ID: | 6557862 | | | Mat Consistency: | Dense |
| Top Depth: | .6 | | | Material Moisture: | |
| Bottom Depth: | 2.6 | | | Material Texture: | Fine |
| Material Color: | | | | Non Geo Mat Type: | |
| Material 1: | Sand | | | Geologic Formation: | |
| Material 2: | | | | Geologic Group: | |
| Material 3: | | | | Geologic Period: | |
| Material 4: | | | | Depositional Gen: | |
| Gsc Material Description: | | | | | |
| Stratum Description: | FINE SAND MEDIUM DENSE **Note: Many records provided by the department have a truncated [Stratum Description] field. | | | | |
| Geology Stratum ID: | 6557866 | | | Mat Consistency: | Stiff |
| Top Depth: | 10.7 | | | Material Moisture: | |
| Bottom Depth: | 12.2 | | | Material Texture: | |
| Material Color: | | | | Non Geo Mat Type: | |
| Material 1: | Silt | | | Geologic Formation: | |
| Material 2: | Clay | | | Geologic Group: | |
| Material 3: | | | | Geologic Period: | |
| Material 4: | | | | Depositional Gen: | |
| Gsc Material Description: | | | | | |
| Stratum Description: | CLAYEY SILT GREY LOW PLASTICITY STIFF **Note: Many records provided by the department have a truncated [Stratum Description] field. | | | | |
| Geology Stratum ID: | 6557873 | | | Mat Consistency: | |
| Top Depth: | 18 | | | Material Moisture: | |
| Bottom Depth: | 18.3 | | | Material Texture: | |
| Material Color: | | | | Non Geo Mat Type: | |
| Material 1: | Shale | | | Geologic Formation: | |

| Map Key | Number of Records | Direction/ Distance (m) | Elev/Diff (m) | Site | DB |
|------------------------------------------------------------------------------------------------|----------------------|-----------------------------------------------------------------------------------------------|--------------------------------------------|-------------------------------------------------------------------------------------------------------------------------------------------------------------------------------|------|
| Material 2: Material 3: Material 4: Gsc Material Description: Stratum Description: | | | | Geologic Group: Geologic Period: Depositional Gen: WEATHERED SHALE **Note: Many records provided by the department have a truncated [Stratum Description] field. | |
| 137 | 1 of 1 | SW/239.6 | 73.9 / 1.00 | 340 CATHERINE ST Ottawa ON | WWIS |
| Well ID: | | 7300807 | Flowing (Y/N): | | |
| Construction Date: | | | Flow Rate: | | |
| Use 1st: | | Test Hole | Data Entry Status: | | |
| Use 2nd: | | Monitoring | Data Src: | | |
| Final Well Status: | | Observation Wells | Date Received: 12/05/2017 | | |
| Water Type: | | | Selected Flag: TRUE | | |
| Casing Material: | | | Abandonment Rec: | | |
| Audit No: | | Z270221 | Contractor: 7241 | | |
| Tag: | | A192262 | Form Version: 7 | | |
| Constructn Method: | | | Owner: | | |
| Elevation (m): | | | County: OTTAWA-CARLETON | | |
| Elevatn Reliabilty: | | | Lot: | | |
| Depth to Bedrock: | | | Concession: | | |
| Well Depth: | | | Concession Name: | | |
| Overburden/Bedrock: | | | Easting NAD83: | | |
| Pump Rate: | | | Northing NAD83: | | |
| Static Water Level: | | | Zone: | | |
| Clear/Cloudy: | | | UTM Reliability: | | |
| Municipality: | | OTTAWA CITY | | | |
| Site Info: | | | | | |
| PDF URL (Map): | | https://d2khazk8e83rdv.cloudfront.net/moe_mapping/downloads/2Water/Wells_pdfs/730\7300807.pdf | | | |
| <u>Additional Detail(s) (Map)</u> | | | | | |
| Well Completed Date: | | 10/13/2017 | | | |
| Year Completed: | | 2017 | | | |
| Depth (m): | | 4.572 | | | |
| Latitude: | | 45.4076718982982 | | | |
| Longitude: | | -75.6963189961803 | | | |
| X: | | -75.69631883453688 | | | |
| Y: | | 45.40767189104374 | | | |
| Path: | | 730\7300807.pdf | | | |
| <u>Bore Hole Information</u> | | | | | |
| Bore Hole ID: | | 1006856479 | Elevation: | | |
| DP2BR: | | | Elevrc: | | |
| Spatial Status: | | | Zone: | | |
| Code OB: | | | East83: 445510.00 | | |
| Code OB Desc: | | | North83: 5028475.00 | | |
| Open Hole: | | | Org CS: UTM83 | | |
| Cluster Kind: | | | UTMRC: 4 | | |
| Date Completed: | | 10/13/2017 | UTMRC Desc: margin of error : 30 m - 100 m | | |
| Remarks: | | | Location Method: wwr | | |
| Location Method Desc: | | on Water Well Record | | | |
| Elevrc Desc: | | | | | |
| Location Source Date: | | | | | |
| Improvement Location Source: | | | | | |
| Improvement Location Method: | | | | | |
| Source Revision Comment: | | | | | |
| Supplier Comment: | | | | | |

| Map Key | Number of Records | Direction/ Distance (m) | Elev/Diff (m) | Site | DB |
|-------------------------------------------------------------|----------------------|----------------------------|------------------|------|----|
| <u>Overburden and Bedrock Materials Interval</u> | | | | | |
| Formation ID: | | 1007049699 | | | |
| Layer: | | 1 | | | |
| Color: | | 6 | | | |
| General Color: | | BROWN | | | |
| Material 1: | | 02 | | | |
| Material 1 Desc: | | TOPSOIL | | | |
| Material 2: | | | | | |
| Material 2 Desc: | | | | | |
| Material 3: | | 85 | | | |
| Material 3 Desc: | | SOFT | | | |
| Formation Top Depth: | | 0.0 | | | |
| Formation End Depth: | | 1.0 | | | |
| Formation End Depth UOM: | | ft | | | |
| <u>Overburden and Bedrock Materials Interval</u> | | | | | |
| Formation ID: | | 1007049701 | | | |
| Layer: | | 3 | | | |
| Color: | | 2 | | | |
| General Color: | | GREY | | | |
| Material 1: | | 05 | | | |
| Material 1 Desc: | | CLAY | | | |
| Material 2: | | 06 | | | |
| Material 2 Desc: | | SILT | | | |
| Material 3: | | 85 | | | |
| Material 3 Desc: | | SOFT | | | |
| Formation Top Depth: | | 5.0 | | | |
| Formation End Depth: | | 15.0 | | | |
| Formation End Depth UOM: | | ft | | | |
| <u>Overburden and Bedrock Materials Interval</u> | | | | | |
| Formation ID: | | 1007049700 | | | |
| Layer: | | 2 | | | |
| Color: | | 6 | | | |
| General Color: | | BROWN | | | |
| Material 1: | | 01 | | | |
| Material 1 Desc: | | FILL | | | |
| Material 2: | | 28 | | | |
| Material 2 Desc: | | SAND | | | |
| Material 3: | | 77 | | | |
| Material 3 Desc: | | LOOSE | | | |
| Formation Top Depth: | | 1.0 | | | |
| Formation End Depth: | | 5.0 | | | |
| Formation End Depth UOM: | | ft | | | |
| <u>Annular Space/Abandonment Sealing Record</u> | | | | | |
| Plug ID: | | 1007049710 | | | |
| Layer: | | 2 | | | |
| Plug From: | | 1.0 | | | |
| Plug To: | | 4.0 | | | |
| Plug Depth UOM: | | ft | | | |
| <u>Annular Space/Abandonment Sealing Record</u> | | | | | |

| Map Key | Number of Records | Direction/ Distance (m) | Elev/Diff (m) | Site | DB |
|------------------------------------------------------------|----------------------|----------------------------|------------------|------|----|
| Plug ID: | | 1007049712 | | | |
| Layer: | | 4 | | | |
| Plug From: | | | | | |
| Plug To: | | | | | |
| Plug Depth UOM: | | ft | | | |
| <u>Annular Space/Abandonment Sealing Record</u> | | | | | |
| Plug ID: | | 1007049709 | | | |
| Layer: | | 1 | | | |
| Plug From: | | 0.0 | | | |
| Plug To: | | 1.0 | | | |
| Plug Depth UOM: | | ft | | | |
| <u>Annular Space/Abandonment Sealing Record</u> | | | | | |
| Plug ID: | | 1007049711 | | | |
| Layer: | | 3 | | | |
| Plug From: | | 4.0 | | | |
| Plug To: | | 15.0 | | | |
| Plug Depth UOM: | | ft | | | |
| <u>Method of Construction & Well Use</u> | | | | | |
| Method Construction ID: | | 1007049708 | | | |
| Method Construction Code: | | E | | | |
| Method Construction: | | Auger | | | |
| Other Method Construction: | | | | | |
| <u>Pipe Information</u> | | | | | |
| Pipe ID: | | 1007049698 | | | |
| Casing No: | | 0 | | | |
| Comment: | | | | | |
| Alt Name: | | | | | |
| <u>Construction Record - Casing</u> | | | | | |
| Casing ID: | | 1007049704 | | | |
| Layer: | | 1 | | | |
| Material: | | 5 | | | |
| Open Hole or Material: | | PLASTIC | | | |
| Depth From: | | 0.0 | | | |
| Depth To: | | 5.0 | | | |
| Casing Diameter: | | 1.5 | | | |
| Casing Diameter UOM: | | inch | | | |
| Casing Depth UOM: | | ft | | | |
| <u>Construction Record - Screen</u> | | | | | |
| Screen ID: | | 1007049705 | | | |
| Layer: | | 1 | | | |
| Slot: | | 10 | | | |
| Screen Top Depth: | | 5.0 | | | |
| Screen End Depth: | | 15.0 | | | |
| Screen Material: | | 5 | | | |
| Screen Depth UOM: | | ft | | | |

| Map Key | Number of Records | Direction/ Distance (m) | Elev/Diff (m) | Site | DB |
|--------------------------|-------------------|----------------------------|------------------|-------------------------------------------|-----|
| Screen Diameter UOM: | | inch | | | |
| Screen Diameter: | | | | | |
| <u>Water Details</u> | | | | | |
| Water ID: | | 1007049703 | | | |
| Layer: | | | | | |
| Kind Code: | | | | | |
| Kind: | | | | | |
| Water Found Depth: | | | | | |
| Water Found Depth UOM: | | ft | | | |
| <u>Hole Diameter</u> | | | | | |
| Hole ID: | | 1007049702 | | | |
| Diameter: | | 4.0 | | | |
| Depth From: | | 0.0 | | | |
| Depth To: | | 15.0 | | | |
| Hole Depth UOM: | | ft | | | |
| Hole Diameter UOM: | | inch | | | |
| 138 | 1 of 1 | SW/240.4 | 72.5 / -0.41 | 320 Catharine St Ottawa ON K1R5T5 | EHS |
| Order No: | | 20171219152 | | Nearest Intersection: | |
| Status: | | C | | Municipality: | |
| Report Type: | | Site Report | | Client Prov/State: | |
| Report Date: | | 21-DEC-17 | | Search Radius (km): | |
| Date Received: | | 19-DEC-17 | | X: | |
| Previous Site Name: | | | | Y: | |
| Lot/Building Size: | | | | | |
| Additional Info Ordered: | | | | | |
| 139 | 1 of 8 | SW/240.4 | 72.5 / -0.41 | 320 Catherine Street Ottawa ON K1R 5T5 | EHS |
| Order No: | | 20000718005 | | Nearest Intersection: | |
| Status: | | C | | Municipality: | |
| Report Type: | | Complete Report | | Client Prov/State: | |
| Report Date: | | 7/26/00 | | Search Radius (km): | |
| Date Received: | | 7/18/00 | | X: | |
| Previous Site Name: | | | | Y: | |
| Lot/Building Size: | | | | | |
| Additional Info Ordered: | | | | | |
| 139 | 2 of 8 | SW/240.4 | 72.5 / -0.41 | 320 Catherine Street Ottawa ON K1R 5T5 | EHS |
| Order No: | | 20000718006 | | Nearest Intersection: | |
| Status: | | C | | Municipality: | |
| Report Type: | | Custom Report | | Client Prov/State: | |
| Report Date: | | 7/26/00 | | Search Radius (km): | |
| Date Received: | | 7/18/00 | | X: | |
| Previous Site Name: | | | | Y: | |
| Lot/Building Size: | | | | | |
| Additional Info Ordered: | | | | | |

| Map Key | Number of Records | Direction/ Distance (m) | Elev/Diff (m) | Site | DB |
|-------------------------------------------|-------------------|----------------------------|------------------|------------------------------------------------------------|-----|
| 139 | 3 of 8 | SW/240.4 | 72.5 / -0.41 | 320 Catherine Street Ottawa ON K1R 5T5 | EHS |
| Order No: 20000718007 | | | | Nearest Intersection: | |
| Status: C | | | | Municipality: | |
| Report Type: Custom Report | | | | Client Prov/State: ON | |
| Report Date: 7/26/00 | | | | Search Radius (km): 1.60 | |
| Date Received: 7/18/00 | | | | X: -75.696184 | |
| Previous Site Name: | | | | Y: 45.407736 | |
| Lot/Building Size: | | | | | |
| Additional Info Ordered: | | | | | |
| 139 | 4 of 8 | SW/240.4 | 72.5 / -0.41 | 320 Catherine Street Ottawa ON K1R 5T5 | EHS |
| Order No: 20020904002 | | | | Nearest Intersection: | |
| Status: C | | | | Municipality: | |
| Report Type: Complete Report | | | | Client Prov/State: ON | |
| Report Date: 9/12/02 | | | | Search Radius (km): 0.25 | |
| Date Received: 9/4/02 | | | | X: -75.695931 | |
| Previous Site Name: | | | | Y: 45.407813 | |
| Lot/Building Size: | | | | | |
| Additional Info Ordered: | | | | | |
| 139 | 5 of 8 | SW/240.4 | 72.5 / -0.41 | RENTALEX LTD. 320 CATHERINE STREET OTTAWA ON K1R 5T5 | GEN |
| <u>Generator Info</u> | | | | | |
| Generator No: ON1079703 | | | | Choice of Contact: | |
| Approval Years: 98 | | | | Contaminated Fac: | |
| Status: | | | | MHSW Facility: | |
| PO Box No: | | | | SIC Code: 9911 | |
| Country: | | | | | |
| Co Admin: | | | | | |
| Phone No Admin: | | | | | |
| SIC Description: IND. MACH. RENTAL | | | | | |
| <u>Waste Detail(s)</u> | | | | | |
| Waste Class: 252 | | | | | |
| Waste Class Name: WASTE OILS & LUBRICANTS | | | | | |
| <u>Waste Detail(s)</u> | | | | | |
| Waste Class: 213 | | | | | |
| Waste Class Name: PETROLEUM DISTILLATES | | | | | |
| <u>Waste Detail(s)</u> | | | | | |
| Waste Class: 221 | | | | | |
| Waste Class Name: LIGHT FUELS | | | | | |
| <u>Waste Detail(s)</u> | | | | | |
| Waste Class: 212 | | | | | |

| Map Key | Number of Records | Direction/ Distance (m) | Elev/Diff (m) | Site | DB |
|------------------------|-------------------------|----------------------------|------------------|---------------------------------------------------------------------------------------|------|
| Waste Class Name: | | ALIPHATIC SOLVENTS | | | |
| 139 | 6 of 8 | SW/240.4 | 72.5 / -0.41 | RENTALEX LIMITED 320 CATHERINE STREET OTTAWA ON K1R 5T5 | GEN |
| <u>Generator Info</u> | | | | | |
| Generator No: | ON1079703 | | | Choice of Contact: | |
| Approval Years: | 99 | | | Contaminated Fac: | |
| Status: | | | | MHSW Facility: | |
| PO Box No: | | | | SIC Code: | 9911 |
| Country: | | | | | |
| Co Admin: | | | | | |
| Phone No Admin: | | | | | |
| SIC Description: | IND. MACH. RENTAL | | | | |
| <u>Waste Detail(s)</u> | | | | | |
| Waste Class: | 212 | | | | |
| Waste Class Name: | ALIPHATIC SOLVENTS | | | | |
| <u>Waste Detail(s)</u> | | | | | |
| Waste Class: | 213 | | | | |
| Waste Class Name: | PETROLEUM DISTILLATES | | | | |
| <u>Waste Detail(s)</u> | | | | | |
| Waste Class: | 221 | | | | |
| Waste Class Name: | LIGHT FUELS | | | | |
| <u>Waste Detail(s)</u> | | | | | |
| Waste Class: | 252 | | | | |
| Waste Class Name: | WASTE OILS & LUBRICANTS | | | | |
| 139 | 7 of 8 | SW/240.4 | 72.5 / -0.41 | RENTAL SERVICE CORPORATION OF CANADA LTD 320 CATHERINE STREET OTTAWA ON K1R 5T5 | GEN |
| <u>Generator Info</u> | | | | | |
| Generator No: | ON1079703 | | | Choice of Contact: | |
| Approval Years: | 00,01,02,03,04 | | | Contaminated Fac: | |
| Status: | | | | MHSW Facility: | |
| PO Box No: | | | | SIC Code: | 9911 |
| Country: | | | | | |
| Co Admin: | | | | | |
| Phone No Admin: | | | | | |
| SIC Description: | IND. MACH. RENTAL | | | | |
| <u>Waste Detail(s)</u> | | | | | |
| Waste Class: | 213 | | | | |

| Map Key | Number of Records | Direction/ Distance (m) | Elev/Diff (m) | Site | DB |
|------------------------|----------------------|--------------------------------|------------------|---------------------------------------------------------------------------|-----|
| Waste Class Name: | | PETROLEUM DISTILLATES | | | |
| <u>Waste Detail(s)</u> | | | | | |
| Waste Class: | | 212 | | | |
| Waste Class Name: | | ALIPHATIC SOLVENTS | | | |
| <u>Waste Detail(s)</u> | | | | | |
| Waste Class: | | 221 | | | |
| Waste Class Name: | | LIGHT FUELS | | | |
| <u>Waste Detail(s)</u> | | | | | |
| Waste Class: | | 252 | | | |
| Waste Class Name: | | WASTE OILS & LUBRICANTS | | | |
| <u>Waste Detail(s)</u> | | | | | |
| Waste Class: | | 263 | | | |
| Waste Class Name: | | ORGANIC LABORATORY CHEMICALS | | | |
| <u>Waste Detail(s)</u> | | | | | |
| Waste Class: | | 145 | | | |
| Waste Class Name: | | PAINT/PIGMENT/COATING RESIDUES | | | |
| <u>Waste Detail(s)</u> | | | | | |
| Waste Class: | | 148 | | | |
| Waste Class Name: | | INORGANIC LABORATORY CHEMICALS | | | |
| 139 | 8 of 8 | SW/240.4 | 72.5 / -0.41 | The Sherwin-Williams Company 320 Catherine Street ottawa ON K1R 5T5 | GEN |

Generator Info

| | | |
|-------------------------|----------------|---------------------------|
| Generator No: | ON6534248 | Choice of Contact: |
| Approval Years: | As of Oct 2022 | Contaminated Fac: |
| Status: | Registered | MHSW Facility: |
| PO Box No: | | SIC Code: |
| Country: | Canada | |
| Co Admin: | | |
| Phone No Admin: | | |
| SIC Description: | | |

Waste Detail(s)

| | |
|--------------------------|--------------------------------|
| Waste Class: | 145 L |
| Waste Class Name: | PAINT/PIGMENT/COATING RESIDUES |

Waste Detail(s)

| | |
|--------------------------|------------------------|
| Waste Class: | 331 I |
| Waste Class Name: | WASTE COMPRESSED GASES |

| <i>Map Key</i> | <i>Number of Records</i> | <i>Direction/ Distance (m)</i> | <i>Elev/Diff (m)</i> | <i>Site</i> | <i>DB</i> |
|---------------------------------------|------------------------------|------------------------------------|--------------------------|---------------------------|--------------------------------|
| <u>Waste Detail(s)</u> | | | | | |
| Waste Class: | | 232 I | | | |
| Waste Class Name: | | POLYMERIC RESINS | | | |
| <u>Waste Detail(s)</u> | | | | | |
| Waste Class: | | 145 I | | | |
| Waste Class Name: | | PAINT/PIGMENT/COATING RESIDUES | | | |
| <u>Waste Detail(s)</u> | | | | | |
| Waste Class: | | 263 I | | | |
| Waste Class Name: | | ORGANIC LABORATORY CHEMICALS | | | |
| <u>Waste Detail(s)</u> | | | | | |
| Waste Class: | | 148 C | | | |
| Waste Class Name: | | INORGANIC LABORATORY CHEMICALS | | | |
| <u>2021 Generator Info</u> | | | | | |
| Gen No: | ON6534248 | | | Choice of Contact: | CO_OFFICIAL |
| ID: | 26439 | | | Phone No Official: | 613-738-1333 Ext. |
| Contaminated Fac: | N | | | Phone No Admin: | |
| MHSW Facility: | N | | | County Ont: | OTTAWA CARLTON (RM) |
| NAICS Code1: | 444120 | | | County Out: | |
| NAICS Code2: | | | | District: | 402 |
| NAICS Code3: | | | | | |
| Gen Name: | The Sherwin-Williams Company | | | | |
| Gen Div: | | | | | |
| Gen Op Name: | The Sherwin-Williams Company | | | | |
| Gen Op Div: | | | | | |
| Site Adrs1: | 320 Catherine Street | | | | |
| Site Bldg: | store #7690 | | | | |
| Site Pobox: | | | | | |
| Province In: | ONTARIO | | | | |
| Site Adrs2: | | | | | |
| Site City: | ottawa | | | | |
| Province Out: | | | | | |
| Site Postal Code: | K1R 5T5 | | | | |
| Site Country: | Canada | | | | |
| Co Official: | Joanne McCann | | | | |
| Co Admin: | | | | | |
| <u>2021 Generator Manifest</u> | | | | | |
| ID: | 49653 | | | Sum Received Qty: | 160.0 |
| Generator No: | ON6534248 | | | Waste Class Name: | PAINT/PIGMENT/COATING RESIDUES |
| Receiver Type: | 035 | | | Count Manifests: | 1 |
| Waste Char: | I | | | District: | 203 |
| Waste Code: | 145 | | | | |
| <u>2021 Generator Manifest</u> | | | | | |
| ID: | 49654 | | | Sum Received Qty: | 2.0 |
| Generator No: | ON6534248 | | | Waste Class Name: | WASTE COMPRESSED GASES |
| Receiver Type: | 035 | | | Count Manifests: | 1 |
| Waste Char: | I | | | District: | 203 |

| Map Key | Number of Records | Direction/ Distance (m) | Elev/Diff (m) | Site | DB |
|--------------------------|-------------------|---------------------------------------------------|------------------|----------------------------------------------------------------------------------------------|-----|
| Waste Code: | | 331 | | | |
| 140 | 1 of 1 | NW/242.7 | 74.9 / 2.00 | 428 Kent Street Ottawa ON K2P 2B3 | EHS |
| Order No: | | 20030917001 | | Nearest Intersection: | |
| Status: | | C | | Gladstone Avenue | |
| Report Type: | | Site Report | | Municipality: | |
| Report Date: | | 9/18/03 | | Ottawa | |
| Date Received: | | 9/17/03 | | Client Prov/State: | |
| Previous Site Name: | | | | ON | |
| Lot/Building Size: | | approximately 900 sq. m. with two storey building | | Search Radius (km): | |
| Additional Info Ordered: | | | | 0.25 | |
| | | | | X: | |
| | | | | -75.69608 | |
| | | | | Y: | |
| | | | | 45.411439 | |
| 141 | 1 of 6 | E/242.8 | 79.1 / 6.18 | GVT. OF CAN. - PUBLIC WORKS CANADA WAREHOUSE 205 CATHERINE ST. OTTAWA ON K2P 1C3 | GEN |
| <u>Generator Info</u> | | | | | |
| Generator No: | | ON0144709 | | Choice of Contact: | |
| Approval Years: | | 86,87,88,89,90 | | Contaminated Fac: | |
| Status: | | | | MHSW Facility: | |
| PO Box No: | | | | SIC Code: | |
| Country: | | | | 0000 | |
| Co Admin: | | | | | |
| Phone No Admin: | | | | | |
| SIC Description: | | *** NOT DEFINED *** | | | |
| 141 | 2 of 6 | E/242.8 | 79.1 / 6.18 | GVT. OF CAN. - PUBLIC WORKS CANADA00 000 WAREHOUSE 205 CATHERINE ST. OTTAWA ON K2P 1C3 | GEN |
| <u>Generator Info</u> | | | | | |
| Generator No: | | ON0144709 | | Choice of Contact: | |
| Approval Years: | | 92,93,94 | | Contaminated Fac: | |
| Status: | | | | MHSW Facility: | |
| PO Box No: | | | | SIC Code: | |
| Country: | | | | 0000 | |
| Co Admin: | | | | | |
| Phone No Admin: | | | | | |
| SIC Description: | | *** NOT DEFINED *** | | | |
| 141 | 3 of 6 | E/242.8 | 79.1 / 6.18 | GINN PHOTOGRAPHIC COMPANY 205 CATHERINE STREET, SUITE 100 OTTAWA ON K2P 1C3 | GEN |
| <u>Generator Info</u> | | | | | |
| Generator No: | | ON2096400 | | Choice of Contact: | |
| Approval Years: | | 95,96,97,98 | | Contaminated Fac: | |
| Status: | | | | MHSW Facility: | |
| PO Box No: | | | | SIC Code: | |
| Country: | | | | 2821 | |

| Map Key | Number of Records | Direction/ Distance (m) | Elev/Diff (m) | Site | DB |
|----------------------------------------------------------------------------------------------------------------------------------------------------------------------------------------------------------------------------------------------------------------------------------------------|----------------------|----------------------------|------------------|----------------------------------------------------------------------------------|-----|
| Co Admin: Phone No Admin: SIC Description: PLATEMAKING, ETC. | | | | | |
| Waste Detail(s) | | | | | |
| Waste Class: 264 Waste Class Name: PHOTOPROCESSING WASTES | | | | | |
| 141 | 4 of 6 | E/242.8 | 79.1 / 6.18 | GINN PHOTOGRAPHIC COMPANY 205 CATHERINE STREET SUITE 100 OTTAWA ON K2P 1C3 | GEN |
| Generator Info | | | | | |
| Generator No: ON2096400 Approval Years: 99,00,01 Status: PO Box No: Country: Co Admin: Phone No Admin: SIC Description: PLATEMAKING, ETC. | | | | | |
| Choice of Contact: Contaminated Fac: MHSW Facility: SIC Code: 2821 | | | | | |
| Waste Detail(s) | | | | | |
| Waste Class: 264 Waste Class Name: PHOTOPROCESSING WASTES | | | | | |
| 141 | 5 of 6 | E/242.8 | 79.1 / 6.18 | RealDecoy Inc. 205 Catherine St Unit 1 Ottawa ON K2P 1C3 | SCT |
| Established: 01-AUG-00 Plant Size (ft²): 6700 Employment: | | | | | |
| --Details-- | | | | | |
| Description: Computer Systems Design and Related Services SIC/NAICS Code: 541510 | | | | | |
| Description: Computer Systems Design and Related Services SIC/NAICS Code: 541510 | | | | | |
| Description: Software Publishers SIC/NAICS Code: 511210 | | | | | |
| 141 | 6 of 6 | E/242.8 | 79.1 / 6.18 | 205 Catherine St Ottawa ON K2P1C3 | EHS |
| Order No: 20140321015 Status: C Report Type: Standard Report Report Date: 31-MAR-14 Date Received: 21-MAR-14 Previous Site Name: Lot/Building Size: Additional Info Ordered: Fire Insur. Maps and/or Site Plans | | | | | |
| Nearest Intersection: Municipality: Client Prov/State: ON Search Radius (km): .25 X: -75.691725 Y: 45.409937 | | | | | |

| Map Key | Number of Records | Direction/ Distance (m) | Elev/Diff (m) | Site | DB |
|------------------------------------------------------------------------------------------------------------------------------------------------------------------------------------------------------------------------------------------------------------------------------------------------------------------------------------------------------------------------------------------------------------------------------------------------------------------------------------------------------------------------------------------------------------------------------------------------------------------------------------------------------------------------------------------------------------------------------------------------------------------------------------------------------------------------------------------------------------------------------------------------------------------------------------------------------------------------------------------------------------------------------------------------------------------------------------------------------------------------------------------------------------------------|-------------------|-------------------------|---------------|------|------|
| 142 | 1 of 1 | SSW/242.9 | 70.2 / -2.69 | ON | BORE |
| <div> <div> Borehole ID: 847476 OGF ID: 215589134 Status: Decommissioned Type: Borehole Use: Geotechnical/Geological Investigation Completion Date: 16-AUG-1961 Static Water Level: Primary Water Use: Sec. Water Use: Total Depth m: 3 Depth Ref: Ground Surface Depth Elev: Drill Method: Power auger Orig Ground Elev m: 68.5 Elev Reliabil Note: DEM Ground Elev m: 72.2 Concession: BROKEN FRONT C Location D: Survey D: Comments: </div> <div> Inclin FLG: No SP Status: Initial Entry Surv Elev: No Piezometer: No Primary Name: Municipality: Lot: LOT F Township: NEPEAN Latitude DD: 45.407336 Longitude DD: -75.695356 UTM Zone: 18 Easting: 445585 Northing: 5028437 Location Accuracy: Accuracy: Within 10 metres </div> </div> | | | | | |
| <u>Borehole Geology Stratum</u> | | | | | |
| <div> <div> Geology Stratum ID: 6557673 Top Depth: 2.7 Bottom Depth: 3 Material Color: Material 1: Silt Material 2: Sand Material 3: Boulders Material 4: organic material Gsc Material Description: Stratum Description: SANDY SILT WITH SOME BOULDERS, AND A FEW SMALL POCKETS OF ORGANIC MATERIAL **Note: Many records provided by the department have a truncated [Stratum Description] field. </div> <div> Mat Consistency: Material Moisture: Material Texture: Non Geo Mat Type: Geologic Formation: Geologic Group: Geologic Period: Depositional Gen: </div> </div> | | | | | |
| <div> <div> Geology Stratum ID: 6557671 Top Depth: 0 Bottom Depth: 1.4 Material Color: Material 1: Fill Material 2: Sand Material 3: Gravel Material 4: Clay Gsc Material Description: Stratum Description: FILL SAND WITH SOME GRAVEL A FEW POCKETS OF CLAY AND CINDERS **Note: Many records provided by the department have a truncated [Stratum Description] field. </div> <div> Mat Consistency: Material Moisture: Material Texture: Non Geo Mat Type: Geologic Formation: Geologic Group: Geologic Period: Depositional Gen: </div> </div> | | | | | |
| <div> <div> Geology Stratum ID: 6557672 Top Depth: 1.4 Bottom Depth: 2.7 Material Color: Material 1: Sand Material 2: Silt Material 3: Gravel Material 4: Gsc Material Description: Stratum Description: FINE SAND WITH A LITTLE SITL AND A TRACE OF GRAVEL **Note: Many records provided by the department have a truncated [Stratum Description] field. </div> <div> Mat Consistency: Material Moisture: Material Texture: Fine Non Geo Mat Type: Geologic Formation: Geologic Group: Geologic Period: Depositional Gen: </div> </div> | | | | | |

| Map Key | Number of Records | Direction/ Distance (m) | Elev/Diff (m) | Site | DB |
|-------------------------------------------------------------------------------------------------------------------------------------------------------------------------------------------------------------------------------------------------------------------------------------------------------------------------------------------------------------------------------------------------------------------------------------------------------------------------------------------------------------------------------------------------------------------------------------------------------------------------------------------------------------------------------------------------------------------------------------------------------------------------------------------------------------------------------------------------------------------------------------------------------------------------------------------------------------------------------------------------------------------------------------------------------------------------------------------------------------------------------------------------------------------------|-------------------|-------------------------|---------------|--------------------------------------------------------------------|----------------------|
| 143 | 1 of 1 | S/243.1 | 69.9 / -3.01 | ON | BORE |
| <div> <div> Borehole ID: 847504 OGF ID: 215589161 Status: Decommissioned Type: Borehole Use: Geotechnical/Geological Investigation Completion Date: 18-AUG-1961 Static Water Level: Primary Water Use: Sec. Water Use: Total Depth m: 3.7 Depth Ref: Ground Surface Depth Elev: Drill Method: Power auger Orig Ground Elev m: 67.9 Elev Reliabil Note: DEM Ground Elev m: 72.1 Concession: BROKEN FRONT C Location D: Survey D: Comments: </div> <div> Inclin FLG: No SP Status: Initial Entry Surv Elev: No Piezometer: No Primary Name: Municipality: Lot: LOT G Township: NEPEAN Latitude DD: 45.407284 Longitude DD: -75.69496 UTM Zone: 18 Easting: 445616 Northing: 5028431 Location Accuracy: Accuracy: Within 10 metres </div> </div> | | | | | |
| <u>Borehole Geology Stratum</u> | | | | | |
| <div> <div> Geology Stratum ID: 6557765 Top Depth: 0 Bottom Depth: 1.8 Material Color: Material 1: Fill Material 2: Sand Material 3: Gravel Material 4: Cinders Gsc Material Description: Stratum Description: FILL SAND GRAVEL CINDERS CLAY AND COBBLES **Note: Many records provided by the department have a truncated [Stratum Description] field. </div> <div> Mat Consistency: Material Moisture: Material Texture: Non Geo Mat Type: Geologic Formation: Geologic Group: Geologic Period: Depositional Gen: </div> </div> | | | | | |
| <div> <div> Geology Stratum ID: 6557766 Top Depth: 1.8 Bottom Depth: 3.7 Material Color: Material 1: Silt Material 2: Fine Sand Material 3: Material 4: Gsc Material Description: Stratum Description: SILT AND FINE SAND **Note: Many records provided by the department have a truncated [Stratum Description] field. </div> <div> Mat Consistency: Material Moisture: Material Texture: Non Geo Mat Type: Geologic Formation: Geologic Group: Geologic Period: Depositional Gen: </div> </div> | | | | | |
| 144 | 1 of 1 | SE/244.6 | 71.5 / -1.36 | The Clones Society Inc. 30 Chamberlain Ave Ottawa ON K1S 1V9 | SCT |
| <div> <div> Established: 1990 Plant Size (ft²): Employment: 9 </div> <div> --Details-- Description: Computer and Peripheral Equipment Manufacturing SIC/NAICS Code: 334110 </div> </div> | | | | | |

| Map Key | Number of Records | Direction/ Distance (m) | Elev/Diff (m) | Site | DB |
|--------------------------|----------------------|---------------------------------------------------------------------------------------|------------------|--------------------------------------------------------------------------|-----|
| Description: | | Radio and Television Broadcasting and Wireless Communications Equipment Manufacturing | | | |
| SIC/NAICS Code: | | 334220 | | | |
| Description: | | Manufacturing and Reproducing Magnetic and Optical Media | | | |
| SIC/NAICS Code: | | 334610 | | | |
| | | | | | |
| 145 | 1 of 1 | WNW/245.1 | 77.2 / 4.31 | Cdn Arctic Resources Committee 488 Gladstone Ave Ottawa ON K1R 5N8 | SCT |
| Established: | | 01-DEC-73 | | | |
| Plant Size (ft²): | | | | | |
| Employment: | | | | | |
| --Details-- | | | | | |
| Description: | | Social Advocacy Organizations | | | |
| SIC/NAICS Code: | | 813310 | | | |
| Description: | | Other Membership Organizations | | | |
| SIC/NAICS Code: | | 813990 | | | |
| | | | | | |
| 146 | 1 of 2 | NW/245.2 | 76.0 / 3.08 | Unico Auto Service 457 Gladstone avenue Ottawa ON K1R 5N7 | GEN |
| Generator Info | | | | | |
| Generator No: | | ON5620042 | | Choice of Contact: | |
| Approval Years: | | As of Jul 2020 | | Contaminated Fac: | |
| Status: | | Registered | | MHSW Facility: | |
| PO Box No: | | | | SIC Code: | |
| Country: | | Canada | | | |
| Co Admin: | | | | | |
| Phone No Admin: | | | | | |
| SIC Description: | | | | | |
| Waste Detail(s) | | | | | |
| Waste Class: | | 251 L | | | |
| Waste Class Name: | | Waste oils/sludges (petroleum based) | | | |
| | | | | | |
| 146 | 2 of 2 | NW/245.2 | 76.0 / 3.08 | Unico Auto Service 457 Gladstone avenue Ottawa ON K1R 5N7 | GEN |
| Generator Info | | | | | |
| Generator No: | | ON5620042 | | Choice of Contact: | |
| Approval Years: | | As of Jan 2021 | | Contaminated Fac: | |
| Status: | | Registered | | MHSW Facility: | |
| PO Box No: | | | | SIC Code: | |
| Country: | | Canada | | | |
| Co Admin: | | | | | |
| Phone No Admin: | | | | | |
| SIC Description: | | | | | |

| Map Key | Number of Records | Direction/ Distance (m) | Elev/Diff (m) | Site | DB |
|--------------------------------|--------------------------------------|----------------------------|------------------|-------------------------------------------------------------|-------------------------|
| <u>Waste Detail(s)</u> | | | | | |
| Waste Class: | 251 L | | | | |
| Waste Class Name: | Waste oils/sludges (petroleum based) | | | | |
| <u>2020 Generator Info</u> | | | | | |
| Gen No: | ON5620042 | | | Choice of Contact: | CO_OFFICIAL |
| ID: | 22210 | | | Phone No Official: | 613-739-1070 Ext.231 |
| Contaminated Fac: | N | | | Phone No Admin: | |
| MHSW Facility: | N | | | County Ont: | OTTAWA CARLTON (RM) |
| NAICS Code1: | 811199 | | | County Out: | |
| NAICS Code2: | | | | District: | 402 |
| NAICS Code3: | | | | | |
| Gen Name: | Unico Auto Service | | | | |
| Gen Div: | | | | | |
| Gen Op Name: | Unico Auto Service | | | | |
| Gen Op Div: | | | | | |
| Site Adrs1: | 457 Gladstone avenue | | | | |
| Site Bldg: | | | | | |
| Site Pobox: | | | | | |
| Province In: | ONTARIO | | | | |
| Site Adrs2: | | | | | |
| Site City: | Ottawa | | | | |
| Province Out: | | | | | |
| Site Postal Code: | K1R 5N7 | | | | |
| Site Country: | Canada | | | | |
| Co Official: | Richard Deschamps | | | | |
| Co Admin: | | | | | |
| <u>2020 Generator Manifest</u> | | | | | |
| ID: | 43208 | | | Sum Received Qty: | 250.0 |
| Generator No: | ON5620042 | | | Waste Class Name: | OIL SKIMMINGS & SLUDGES |
| Receiver Type: | 035 | | | Count Manifests: | 1 |
| Waste Char: | L | | | District: | 402 |
| Waste Code: | 251 | | | | |
| | | | | | |
| 147 | 1 of 16 | NNW/245.8 | 76.0 / 3.15 | SUNYS PETROLEUM INC 435 GLADSTONE AV OTTAWA ON K2P0Y9 | PRT |
| Location ID: | 10942 | | | | |
| Type: | retail | | | | |
| Expiry Date: | 1994-12-31 | | | | |
| Capacity (L): | 2000 | | | | |
| Licence #: | 0054508001 | | | | |
| | | | | | |
| 147 | 2 of 16 | NNW/245.8 | 76.0 / 3.15 | SUNYS PETROLEUM INC 435 GLADSTONE AV OTTAWA ON K2P0Y9 | PRT |
| Location ID: | 10942 | | | | |
| Type: | retail | | | | |
| Expiry Date: | 1995-12-31 | | | | |
| Capacity (L): | 68100 | | | | |
| Licence #: | 0052353001 | | | | |

| Map Key | Number of Records | Direction/ Distance (m) | Elev/Diff (m) | Site | DB |
|-----------------------------------------------------------------------------------------------------------------------------------|-------------------|------------------------------------------------------------------------------------------------------|------------------|----------------------------------------------------------|------|
| 147 | 3 of 16 | NNW/245.8 | 76.0 / 3.15 | MAIN GARAGE LTD 435 GLADSTONE AVE OTTAWA ON K2P0Y9 | RST |
| Headcode: Headcode Desc: Phone: List Name: Description: | | 1186800 Service Stations-Gasoline, Oil & Natural Gas 6132330333 | | | |
| 147 | 4 of 16 | NNW/245.8 | 76.0 / 3.15 | MAIN GARAGE LTD 435 GLADSTONE AV OTTAWA ON K2P 0Y9 | FSTH |
| License Issue Date: Tank Status: Tank Status As Of: Operation Type: Facility Type: | | 12/3/2001 Licensed August 2007 Retail Fuel Outlet Gasoline Station - Full Serve | | | |
| --Details-- | | | | | |
| Status: Year of Installation: Corrosion Protection: Capacity: Tank Fuel Type: | | Active 1986 22600 Liquid Fuel Single Wall UST - Gasoline | | | |
| Status: Year of Installation: Corrosion Protection: Capacity: Tank Fuel Type: | | Active 1986 22600 Liquid Fuel Single Wall UST - Gasoline | | | |
| Status: Year of Installation: Corrosion Protection: Capacity: Tank Fuel Type: | | Active 1986 22600 Liquid Fuel Single Wall UST - Diesel | | | |
| 147 | 5 of 16 | NNW/245.8 | 76.0 / 3.15 | MAIN GARAGE LTD 435 GLADSTONE AV OTTAWA ON K2P 0Y9 | FSTH |
| License Issue Date: Tank Status: Tank Status As Of: Operation Type: Facility Type: | | 12/3/2001 Pending Renewal December 2008 Retail Fuel Outlet Gasoline Station - Full Serve | | | |
| --Details-- | | | | | |
| Status: Year of Installation: Corrosion Protection: Capacity: Tank Fuel Type: | | Active 1986 22600 Liquid Fuel Single Wall UST - Gasoline | | | |
| Status: Year of Installation: Corrosion Protection: Capacity: Tank Fuel Type: | | Active 1986 22600 Liquid Fuel Single Wall UST - Gasoline | | | |

370 erisinfo.com | Environmental Risk Information Services Order No: 25030300467

| Map Key | Number of Records | Direction/ Distance (m) | Elev/Diff (m) | Site | DB |
|------------------------------------------------|-------------------|----------------------------|----------------------|--------------------------------------------------|------|
| Record Date: | | Up to Mar 2012 | | | |
| 147 | 8 of 16 | NNW/245.8 | 76.0 / 3.15 | MAIN GARAGE LTD 435 GLADSTONE AV OTTAWA ON | DTNK |
| <u>Delisted Expired Fuel Safety Facilities</u> | | | | | |
| Instance No: | | 10902884 | Expired Date: | | |
| Status: | | EXPIRED | Max Hazard Rank: | | |
| Instance ID: | | 50645 | Facility Location: | | |
| Instance Type: | | FS Propane Tank | Facility Type: | | |
| Instance Creation Dt: | | | Fuel Type 2: | | |
| Instance Install Dt: | | | Fuel Type 3: | | |
| Item Description: | | | Panam Related: | | |
| Manufacturer: | | | Panam Venue Nm: | | |
| Model: | | | External Identifier: | | |
| Serial No: | | | Item: | | |
| ULC Standard: | | | Piping Steel: | | |
| Quantity: | | | Piping Galvanized: | | |
| Unit of Measure: | | | Tank Single Wall St: | | |
| Overfill Prot Type: | | | Piping Underground: | | |
| Creation Date: | | | Tank Underground: | | |
| Next Periodic Str DT: | | | Source: | | |
| TSSA Base Sched Cycle 2: | | | | | |
| TSSAMax Hazard Rank 1: | | | | | |
| TSSA Risk Based Periodic Yn: | | | | | |
| TSSA Volume of Directives: | | | | | |
| TSSA Periodic Exempt: | | | | | |
| TSSA Statutory Interval: | | | | | |
| TSSA Recd Insp Interva: | | | | | |
| TSSA Recd Tolerance: | | | | | |
| TSSA Program Area: | | | | | |
| TSSA Program Area 2: | | | | | |
| Description: | | FS Propane Tank | | | |
| Original Source: | | EXP | | | |
| Record Date: | | Up to Mar 2012 | | | |
| 147 | 9 of 16 | NNW/245.8 | 76.0 / 3.15 | MAIN GARAGE LTD 435 GLADSTONE AV OTTAWA ON | DTNK |
| <u>Delisted Expired Fuel Safety Facilities</u> | | | | | |
| Instance No: | | 10902875 | Expired Date: | | |
| Status: | | EXPIRED | Max Hazard Rank: | | |
| Instance ID: | | 52337 | Facility Location: | | |
| Instance Type: | | FS Propane Tank | Facility Type: | | |
| Instance Creation Dt: | | | Fuel Type 2: | | |
| Instance Install Dt: | | | Fuel Type 3: | | |
| Item Description: | | | Panam Related: | | |
| Manufacturer: | | | Panam Venue Nm: | | |
| Model: | | | External Identifier: | | |
| Serial No: | | | Item: | | |
| ULC Standard: | | | Piping Steel: | | |
| Quantity: | | | Piping Galvanized: | | |
| Unit of Measure: | | | Tank Single Wall St: | | |
| Overfill Prot Type: | | | Piping Underground: | | |
| Creation Date: | | | Tank Underground: | | |

| Map Key | Number of Records | Direction/ Distance (m) | Elev/Diff (m) | Site | DB |
|---------------------------------------------------------------------------------------------------------------------------------------------------------------------------------------------------------------------------------------------------------------------------------------------------------------------------------------------------------------------------------------------------------------------------------------------------------------------------------------------------------------------------------------------------------------------------------------------------------------------------------------------------------------------------------------------------------------------------------------------------------------------------------------------------------------------------------------------------------------------------------------------------------|----------------------|----------------------------|------------------|-----------------------------------------------------------------------------------------------------------|-----|
| Next Periodic Str DT: TSSA Base Sched Cycle 2: TSSAMax Hazard Rank 1: TSSA Risk Based Periodic Yn: TSSA Volume of Directives: TSSA Periodic Exempt: TSSA Statutory Interval: TSSA Recd Insp Interva: TSSA Recd Tolerance: TSSA Program Area: TSSA Program Area 2: Description: Original Source: Record Date: | | | | | |
| | | | | Source: | |
| FS Propane Tank EXP Up to Mar 2012 | | | | | |
| 147 | 10 of 16 | NNW/245.8 | 76.0 / 3.15 | TEGA HOMES 435 GLADSTONE OTTAWA ON K2P 0Y9 | GEN |
| Generator Info | | | | | |
| Generator No: ON6409527 Approval Years: 2011 Status: PO Box No: Country: Co Admin: Phone No Admin: SIC Description: | | | | | |
| | | | | Choice of Contact: Contaminated Fac: MHSW Facility: SIC Code: 447190 | |
| 147 | 11 of 16 | NNW/245.8 | 76.0 / 3.15 | Enbridge Gas Distribution Inc. 435 Gladstone Street Ottawa ON | SPL |
| Ref No: 7377-8Y4LKN Year: Incident Dt: 13-SEP-12 Dt MOE Arvl on Scn: MOE Reported Dt: 13-SEP-12 Dt Document Closed: Site No: MOE Response: Referral to others Site County/District: Site Geo Ref Meth: Site District Office: Nearest Watercourse: Site Name: commercial bldg under construction<UNOFFICIAL> Site Address: 435 Gladstone Street Site Region: Site Municipality: Ottawa Site Lot: Site Conc: Site Geo Ref Accu: Site Map Datum: Northing: Easting: Entity Operating Name: Client Name: Enbridge Gas Distribution Inc. Client Type: Source Type: Incident Cause: Leak/Break Incident Preceding Spill: | | | | | |
| Municipality No: Nature of Damage: Discharger Report: Material Group: Impact to Health: Agency Involved: | | | | | |

| Map Key | Number of Records | Direction/ Distance (m) | Elev/Diff (m) | Site | DB |
|----------------------------------------------------------------------------------------------------------------------------------------------------------------------------------------------------------------------------------------------------------------------------------------------------------------------------------------------------------------------------------------------------------------------------------------------------------------------------------------------------------------------------------------------------------------------------------------------------------------------------------------------------------------------------------------|-------------------|--------------------------------------------------------------------------------------------------------------------------------------------------------------------------------------------------------------------------------------------------------------------------------------------------------------------------------------------|------------------|------|----|
| Incident Reason: Incident Summary: Environment Impact: Health Env Consequence: Nature of Impact: Contaminant Qty: Contaminant Qty 1: Contaminant Unit: Contaminant Code: Contaminant Name: Contaminant Limit 1: Contam Limit Freq 1: Contaminant UN No 1: Receiving Medium: Activity Preceding Spill: Property 2nd Watershed: Property Tertiary Watershed: Sector Type: SAC Action Class: Call Report Locatn Geodata: Time Reported: System Facility Address: | | Operator/Human Error TSSA FSB: 1" gas service; made safe Not Anticipated Air Pollution 0 other - see incident description 0 other - see incident description 35 NATURAL GAS (METHANE) Pipeline/Components TSSA - Fuel Safety Branch - Hydrocarbon Fuel Release/Spill | | | |

| | | | | | |
|---------------------|----------|-----------|-------------|----------------------------------------------------------|------|
| 147 | 12 of 16 | NNW/245.8 | 76.0 / 3.15 | MAIN GARAGE LTD 435 GLADSTONE AV OTTAWA ON K2P 0Y9 | DTNK |
|---------------------|----------|-----------|-------------|----------------------------------------------------------|------|

Delisted Expired Fuel Safety Facilities

| | | | |
|-------------------------------------|----------------|-----------------------------|------------------|
| Instance No: | 9734302 | Expired Date: | 12/19/2012 16:51 |
| Status: | EXPIRED | Max Hazard Rank: | |
| Instance ID: | | Facility Location: | |
| Instance Type: | FS Facility | Facility Type: | |
| Instance Creation Dt: | | Fuel Type 2: | |
| Instance Install Dt: | | Fuel Type 3: | |
| Item Description: | | Panam Related: | |
| Manufacturer: | | Panam Venue Nm: | |
| Model: | | External Identifier: | |
| Serial No: | | Item: | |
| ULC Standard: | | Piping Steel: | |
| Quantity: | | Piping Galvanized: | |
| Unit of Measure: | | Tank Single Wall St: | |
| Overfill Prot Type: | | Piping Underground: | |
| Creation Date: | | Tank Underground: | |
| Next Periodic Str DT: | | Source: | |
| TSSA Base Sched Cycle 2: | | | |
| TSSAMax Hazard Rank 1: | | | |
| TSSA Risk Based Periodic Yn: | | | |
| TSSA Volume of Directives: | | | |
| TSSA Periodic Exempt: | | | |
| TSSA Statutory Interval: | | | |
| TSSA Recd Insp Interva: | | | |
| TSSA Recd Tolerance: | | | |
| TSSA Program Area: | | | |
| TSSA Program Area 2: | | | |
| Description: | | | |
| Original Source: | EXP | | |
| Record Date: | Up to May 2013 | | |

| Map Key | Number of Records | Direction/ Distance (m) | Elev/Diff (m) | Site | DB |
|-----------------------------------------------------------------------------------------------------------------------------------------------------------------------------------------------------------------------------------------------------------------------------------------------------------------------------------------------------------------------------------------------------------------------------------------------------------------------------------------------------------------------------------------------------------------------------------------------------------------------------------------------------------------------------------------------------------------------------------------------------------------------------------------------------------------------------------------------------------------------|-------------------|----------------------------|------------------|-------------------------------------------------------------------------------------|-----|
| 147 | 13 of 16 | NNW/245.8 | 76.0 / 3.15 | Tega Developments Inc. 435 Gladstone Ave Ref. Plan 4R-21612 Ottawa ON K2A 1E4 | ECA |
| <div> <div> Approval No: 1077-8HLJY7 Approval Date: 2011-06-10 Status: Approved Record Type: ECA Link Source: IDS SWP Area Name: Approval Type: ECA-MUNICIPAL AND PRIVATE SEWAGE WORKS Project Type: MUNICIPAL AND PRIVATE SEWAGE WORKS Business Name: Tega Developments Inc. Address: 435 Gladstone Ave Ref. Plan 4R-21612 Full Address: Full PDF Link: https://www.accessenvironment.ene.gov.on.ca/instruments/3312-8BFTP6-14.pdf PDF Site Location: </div> <div> MOE District: City: Longitude: Latitude: Geometry X: Geometry Y: </div> </div> | | | | | |
| 147 | 14 of 16 | NNW/245.8 | 76.0 / 3.15 | MAIN GARAGE LTD 435 GLADSTONE AV OTTAWA ON | EXP |
| <div> <div> Inventory No: 10902857 Inventory Status: EXPIRED Installation Year: 1986 Capacity: 22600 Capacity Unit: Tank Type: Manufacturer: Model: Description: 2009VBS Previous Fuel Type: Diesel </div> <div> Tank Material: Fiberglass (FRP) Corrosion Protect: Fiberglass Overfill Protection: Inventory Context: FS Liquid Fuel Tank Inventory Item: FS LIQUID FUEL TANK </div> </div> | | | | | |
| 147 | 15 of 16 | NNW/245.8 | 76.0 / 3.15 | MAIN GARAGE LTD 435 GLADSTONE AV OTTAWA ON | EXP |
| <div> <div> Inventory No: 10902827 Inventory Status: EXPIRED Installation Year: 1986 Capacity: 22600 Capacity Unit: Tank Type: Manufacturer: Model: Description: 2009VBS Previous Fuel Type: Gasoline </div> <div> Tank Material: Fiberglass (FRP) Corrosion Protect: Fiberglass Overfill Protection: Inventory Context: FS Liquid Fuel Tank Inventory Item: FS LIQUID FUEL TANK </div> </div> | | | | | |
| 147 | 16 of 16 | NNW/245.8 | 76.0 / 3.15 | MAIN GARAGE LTD 435 GLADSTONE AV OTTAWA ON | EXP |
| <div> <div> Inventory No: 10902842 Inventory Status: EXPIRED Installation Year: 1986 Capacity: 22600 Capacity Unit: Tank Type: Manufacturer: Model: Description: 2009VBS </div> <div> Tank Material: Fiberglass (FRP) Corrosion Protect: Fiberglass Overfill Protection: Inventory Context: FS Liquid Fuel Tank Inventory Item: FS LIQUID FUEL TANK </div> </div> | | | | | |

| Map Key | Number of Records | Direction/ Distance (m) | Elev/Diff (m) | Site | DB |
|-----------------------|-------------------|-----------------------------------------|------------------|---------------------------------------------------------------------|------|
| Previous Fuel Type: | | Gasoline | | | |
| 148 | 1 of 1 | WSW/246.5 | 77.6 / 4.69 | PIPELINE HIT 1 1/4" 208 FLORA ST., OTTAWA, ON, K1R 5R7, CA ON | PINC |
| Incident Id: | | | | Pipe Material: | |
| Incident No: | | 1090530 | | Fuel Category: | |
| Incident Reported Dt: | | 4/30/2013 | | Health Impact: | |
| Type: | | FS-Pipeline Incident | | Environment Impact: | |
| Status Code: | | | | Property Damage: | |
| Tank Status: | | Not Investigated | | Service Interrupt: | |
| Task No: | | | | Enforce Policy: | |
| Spills Action Centre: | | | | Public Relation: | |
| Fuel Type: | | | | Pipeline System: | |
| Fuel Occurrence Tp: | | | | PSIG: | |
| Date of Occurrence: | | | | Attribute Category: | |
| Occurrence Start Dt: | | | | Regulator Location: | |
| Depth: | | | | Method Details: | |
| Customer Acct Name: | | PIPELINE HIT 1 1/4" | | | |
| Incident Address: | | 208 FLORA ST., OTTAWA, ON, K1R 5R7, CA | | | |
| Operation Type: | | | | | |
| Pipeline Type: | | | | | |
| Regulator Type: | | | | | |
| Summary: | | | | | |
| Reported By: | | | | | |
| Affiliation: | | | | | |
| Occurrence Desc: | | | | | |
| Damage Reason: | | | | | |
| Notes: | | | | | |
| 149 | 1 of 1 | W/247.1 | 76.8 / 3.89 | PIPELINE HIT 1 1/4 482 MCLEOD ST., OTTAWA, ON, K1R 5P8, CA ON | PINC |
| Incident Id: | | | | Pipe Material: | |
| Incident No: | | 1247862 | | Fuel Category: | |
| Incident Reported Dt: | | 9/17/2013 | | Health Impact: | |
| Type: | | FS-Pipeline Incident | | Environment Impact: | |
| Status Code: | | | | Property Damage: | |
| Tank Status: | | Pipeline Damage Reason Est | | Service Interrupt: | |
| Task No: | | | | Enforce Policy: | |
| Spills Action Centre: | | | | Public Relation: | |
| Fuel Type: | | | | Pipeline System: | |
| Fuel Occurrence Tp: | | | | PSIG: | |
| Date of Occurrence: | | | | Attribute Category: | |
| Occurrence Start Dt: | | | | Regulator Location: | |
| Depth: | | | | Method Details: | |
| Customer Acct Name: | | PIPELINE HIT 1 1/4 | | | |
| Incident Address: | | 482 MCLEOD ST., OTTAWA, ON, K1R 5P8, CA | | | |
| Operation Type: | | | | | |
| Pipeline Type: | | | | | |
| Regulator Type: | | | | | |
| Summary: | | | | | |
| Reported By: | | | | | |
| Affiliation: | | | | | |
| Occurrence Desc: | | | | | |
| Damage Reason: | | | | | |
| Notes: | | | | | |

| Map Key | Number of Records | Direction/ Distance (m) | Elev/Diff (m) | Site | DB |
|------------------------|---------------------------------------------------------------------------|----------------------------|------------------|-----------------------------------------------------------------------------------|------|
| 150 | 1 of 2 | SW/248.8 | 75.3 / 2.39 | 1225763 ONTARIO INC. 333 CATHERINE STREET, UNIT 101 OTTAWA ON K1R 5T4 | GEN |
| Generator Info | | | | | |
| Generator No: | ON2412100 | | | Choice of Contact: | |
| Approval Years: | 98,99,00,01 | | | Contaminated Fac: | |
| Status: | | | | MHSW Facility: | |
| PO Box No: | | | | SIC Code: | 9999 |
| Country: | | | | | |
| Co Admin: | | | | | |
| Phone No Admin: | | | | | |
| SIC Description: | OTHER SERVICES | | | | |
| Waste Detail(s) | | | | | |
| Waste Class: | 264 | | | | |
| Waste Class Name: | PHOTOPROCESSING WASTES | | | | |
| 150 | 2 of 2 | SW/248.8 | 75.3 / 2.39 | Enviro-Curb Manufacturing Inc. 333 Catherine St Suite 201 Ottawa ON K1R 5T4 | SCT |
| Established: | 01-AUG-92 | | | | |
| Plant Size (ft²): | | | | | |
| Employment: | | | | | |
| --Details-- | | | | | |
| Description: | Chemical (except Agricultural) and Allied Product Wholesaler-Distributors | | | | |
| SIC/NAICS Code: | 418410 | | | | |
| Description: | Industrial Machinery, Equipment and Supplies Wholesaler-Distributors | | | | |
| SIC/NAICS Code: | 417230 | | | | |
| Description: | Chemical (except Agricultural) and Allied Product Wholesaler-Distributors | | | | |
| SIC/NAICS Code: | 418410 | | | | |
| 151 | 1 of 4 | NW/249.7 | 75.9 / 3.04 | JONDOR HOLDINGS INC. - CAPITAL 465 GLADSTONE AVE OTTAWA ON K1R 5N7 | SCT |
| Established: | 1977 | | | | |
| Plant Size (ft²): | 2000 | | | | |
| Employment: | 8 | | | | |
| --Details-- | | | | | |
| Description: | MARKING DEVICES | | | | |
| SIC/NAICS Code: | 3953 | | | | |
| Description: | COATING, ENGRAVING AND ALLIED SERVICES, NOT ELSEWHERE CLASSIFIED | | | | |
| SIC/NAICS Code: | 3479 | | | | |
| 151 | 2 of 4 | NW/249.7 | 75.9 / 3.04 | JONDOR HOLDINGS INC. 465 Gladstone Ave Ottawa ON K1R 5N7 | SCT |

| Map Key | Number of Records | Direction/ Distance (m) | Elev/Diff (m) | Site | DB |
|---------------------|----------------------|---------------------------------------------------------|------------------|-----------------------------------------------------------------------------------|-----|
| <hr/> | | | | | |
| Established: | | 1977 | | | |
| Plant Size (ft²): | | 2000 | | | |
| Employment: | | 8 | | | |
| | | | | | |
| <u>--Details--</u> | | | | | |
| Description: | | Coating, Engraving, Heat Treating and Allied Activities | | | |
| SIC/NAICS Code: | | 332810 | | | |
| | | | | | |
| Description: | | Office Supplies (except Paper) Manufacturing | | | |
| SIC/NAICS Code: | | 339940 | | | |
| <hr/> | | | | | |
| 151 | 3 of 4 | NW/249.7 | 75.9 / 3.04 | Jondor Holdings Inc. - Capital Stamping 465 Gladstone Ave Ottawa ON K1R 5N7 | SCT |
| | | | | | |
| Established: | | 1977 | | | |
| Plant Size (ft²): | | 2000 | | | |
| Employment: | | 8 | | | |
| <hr/> | | | | | |
| 151 | 4 of 4 | NW/249.7 | 75.9 / 3.04 | Capital Stamp Ltd. 465 Gladstone Ave Ottawa ON K1R 5N7 | SCT |
| | | | | | |
| Established: | | 01-AUG-77 | | | |
| Plant Size (ft²): | | 2000 | | | |
| Employment: | | | | | |
| | | | | | |
| <u>--Details--</u> | | | | | |
| Description: | | Office Supplies (except Paper) Manufacturing | | | |
| SIC/NAICS Code: | | 339940 | | | |
| | | | | | |
| Description: | | Office Supplies (except Paper) Manufacturing | | | |
| SIC/NAICS Code: | | 339940 | | | |
| | | | | | |
| Description: | | Coating, Engraving, Heat Treating and Allied Activities | | | |
| SIC/NAICS Code: | | 332810 | | | |

Unplottable Summary

Total: 22 Unplottable sites

| DB | Company Name/Site Name | Address | City | Postal |
|------|-----------------------------------------------|------------------|-----------------|---------|
| CA | | Argyle Avenue | Ottawa ON | |
| CA | City of Ottawa | Gladstone Avenue | Ottawa ON | |
| CA | City of Ottawa | Gladstone Avenue | Ottawa ON | |
| CA | City of Ottawa | Gladstone Avenue | Ottawa ON | |
| CA | | Gladstone Avenue | Ottawa ON | |
| CA | MACDONALD DEVELOPMENT CORP. | BANK ST. | OTTAWA CITY ON | |
| CA | | McLeod Street | Ottawa ON | |
| CA | | Gladstone Avenue | Ottawa ON | |
| CA | | Argyle Avenue | Ottawa ON | |
| CA | R.M. OF OTTAWA-CARLETON | ARLINGTON AVE. | OTTAWA CITY ON | |
| CA | R.M. OF OTTAWA-CARLETON | ARLINGTON STREET | OTTAWA CITY ON | |
| CONV | Taggart Construction Limited | Bank Street | South Ottawa ON | |
| ECA | City of Ottawa | Gladstone Ave | Ottawa ON | K2G 6J8 |
| ECA | The Corporation of the Town of Iroquois Falls | Argyle Ave | Ottawa ON | P0K 1G0 |
| ECA | The Corporation of the Town of Iroquois Falls | Argyle Ave | Ottawa ON | P0K 1G0 |
| ECA | City of Ottawa | Bank St | Ottawa ON | K2H 5E3 |
| ECA | City of Ottawa | McLeod Street | Ottawa ON | K2G 5K7 |
| EHS | | Bank St | Ottawa ON | |

| | | | |
|-----|-----------------------|------------------------------|----------------|
| EHS | | Bank St | Ottawa ON |
| GEN | Hydro Ottawa Ltd. | Bank St | Ottawa ON |
| SPL | ESSO PETROLEUM CANADA | BANK STREET SERVICE STATION | OTTAWA CITY ON |
| SPL | | Kent Street near Bank Street | Ottawa ON |

Unplottable Report

Site: Argyle Avenue Ottawa ON **Database:** CA

Certificate #: 0155-4L5MNQ
Application Year: 00
Issue Date: 6/12/00
Approval Type: Municipal & Private water
Status: Approved
Application Type: New Certificate of Approval
Client Name: Corporation of the Regional Municipality of Ottawa-Carleton
Client Address: 111 Lisgar Street
Client City: Ottawa
Client Postal Code: K2P 2L7
Project Description: Construction of a Watermain on Argyle Avenue
Contaminants:
Emission Control:

Site: City of Ottawa Gladstone Avenue Ottawa ON **Database:** CA

Certificate #: 3692-6PGP9X
Application Year: 2006
Issue Date: 5/6/2006
Approval Type: Municipal and Private Sewage Works
Status: Approved
Application Type:
Client Name:
Client Address:
Client City:
Client Postal Code:
Project Description:
Contaminants:
Emission Control:

Site: City of Ottawa Gladstone Avenue Ottawa ON **Database:** CA

Certificate #: 6651-73WP47
Application Year: 2007
Issue Date: 6/6/2007
Approval Type: Municipal and Private Sewage Works
Status: Approved
Application Type:
Client Name:
Client Address:
Client City:
Client Postal Code:
Project Description:
Contaminants:
Emission Control:

Site: City of Ottawa Gladstone Avenue Ottawa ON **Database:** CA

Certificate #: 7239-738KJA
Application Year: 2007

Issue Date: 6/18/2007
Approval Type: Municipal and Private Sewage Works
Status: Approved
Application Type:
Client Name:
Client Address:
Client City:
Client Postal Code:
Project Description:
Contaminants:
Emission Control:

Site: Gladstone Avenue Ottawa ON

Database:
CA

Certificate #: 4558-4LXLWW
Application Year: 00
Issue Date: 7/5/00
Approval Type: Municipal & Private water
Status: Approved
Application Type: New Certificate of Approval
Client Name: Corporation of the Regional Municipality of Ottawa-Carleton
Client Address: 111 Lisgar Street
Client City: Ottawa
Client Postal Code: K2P 2L7
Project Description: Watermains to be constructed on Gladstone Ave. and Percy St. in the City of Ottawa
Contaminants:
Emission Control:

Site: MACDONALD DEVELOPMENT CORP.
BANK ST. OTTAWA CITY ON

Database:
CA

Certificate #: 3-1072-88-
Application Year: 88
Issue Date: 9/28/1988
Approval Type: Municipal sewage
Status: Approved
Application Type:
Client Name:
Client Address:
Client City:
Client Postal Code:
Project Description:
Contaminants:
Emission Control:

Site: McLeod Street Ottawa ON

Database:
CA

Certificate #: 0461-54ATD3
Application Year: 01
Issue Date: 11/9/01
Approval Type: Municipal & Private water
Status: Approved
Application Type: New Certificate of Approval
Client Name: The Corporation of the City of Ottawa
Client Address: 101 CentrepoinTE Drive
Client City: Ottawa
Client Postal Code: K2G 5K7
Project Description: Watermain construction
Contaminants:
Emission Control:

Site: Gladstone Avenue Ottawa ON **Database:** CA

Certificate #: 2461-4LXMEM
Application Year: 00
Issue Date: 7/5/00
Approval Type: Municipal & Private sewage
Status: Approved
Application Type: New Certificate of Approval
Client Name: Corporation of the City of Ottawa
Client Address: 111 Sussex Drive, 7th Floor
Client City: Ottawa
Client Postal Code: K1N 5A1
Project Description: Construction of Storm and Sanitary sewers on Gladstone Avenue from Bronson Avenue to Bay Street
Contaminants:
Emission Control:

Site: Argyle Avenue Ottawa ON **Database:** CA

Certificate #: 2785-4LNQUF
Application Year: 00
Issue Date: 7/6/00
Approval Type: Municipal & Private sewage
Status: Approved
Application Type: New Certificate of Approval
Client Name: Corporation of the City of Ottawa
Client Address: 111 Sussex Drive, 7th Floor
Client City: Ottawa
Client Postal Code: K1N 5A1
Project Description: Combined Sewers
Contaminants:
Emission Control:

Site: R.M. OF OTTAWA-CARLETON
ARLINGTON AVE. OTTAWA CITY ON **Database:** CA

Certificate #: 3-1593-88-
Application Year: 88
Issue Date: 8/30/1988
Approval Type: Municipal sewage
Status: Approved
Application Type:
Client Name:
Client Address:
Client City:
Client Postal Code:
Project Description:
Contaminants:
Emission Control:

Site: R.M. OF OTTAWA-CARLETON
ARLINGTON STREET OTTAWA CITY ON **Database:** CA

Certificate #: 7-1365-88-
Application Year: 88
Issue Date: 8/30/1988
Approval Type: Municipal water
Status: Approved
Application Type:
Client Name:
Client Address:
Client City:
Client Postal Code:
Project Description:

Contaminants:
Emission Control:

Site: Taggart Construction Limited
Bank Street South Ottawa ON

Database:
CONV

File No: 010503

Location:

Crown Brief No:

Region:

Court Location:

Ministry District:

Publication City:

Publication Title:

Act:

Act(s):

First Matter:

Second Matter:

Investigation 1:

Investigation 2:

Penalty Imposed:

Description:

On December 3, 2009, Taggart Construction Limited pleaded guilty to one violation under the Ontario Water Resources Act for failing to comply with a Provincial Officer Order to submit weekly water taking records showing daily water taking volumes. The company was contracted to install municipal services for the Findlay Creek Subdivision located on Bank Street in South Ottawa. A ministry inspection of the construction site in the fall of 2007 revealed concerns with water taking activities and a Provincial Officer Order was issued. One of the requirements of the Order, related to keeping accurate water taking records and submitting them to the ministry, was not complied with. The company was charged following an investigation by the ministry's Investigations and Enforcement Branch and was fined \$5,000 plus victim fine surcharge. The company was given 30 days to pay the fine.

Background:

URL:

Additional Details

Publication Date:

Count: 1

Act: Provincial Officer Order

Regulation:

Section:

Act/Regulation/Section: Provincial Officer Order

Date of Offence:

Date of Conviction:

Date Charged: December 3, 2009

Charge Disposition: fine, victim fine surcharge

Fine: \$5,000

Synopsis:

Site: City of Ottawa
Gladstone Ave Ottawa ON K2G 6J8

Database:
ECA

Approval No: 3935-98BQWQ

MOE District:

Approval Date: 2013-08-01

City:

Status: Approved

Longitude:

Record Type: ECA

Latitude:

Link Source: IDS

Geometry X:

SWP Area Name:

Geometry Y:

Approval Type: ECA-MUNICIPAL AND PRIVATE SEWAGE WORKS

Project Type: MUNICIPAL AND PRIVATE SEWAGE WORKS

Business Name: City of Ottawa

Address: Gladstone Ave

Full Address:

Full PDF Link: <https://www.accessenvironment.ene.gov.on.ca/instruments/1525-95PLKG-14.pdf>

PDF Site Location:

Site: The Corporation of the Town of Iroquois Falls
Argyle Ave Ottawa ON P0K 1G0

Database:
ECA

Approval No: 0691-7JLP EE
Approval Date: 2008-09-19
Status: Approved
Record Type: ECA
Link Source: IDS
SWP Area Name:
Approval Type: ECA-Municipal Drinking Water Systems
Project Type: Municipal Drinking Water Systems
Business Name: The Corporation of the Town of Iroquois Falls
Address: Argyle Ave
Full Address:
Full PDF Link:
PDF Site Location:

MOE District:
City:
Longitude:
Latitude:
Geometry X:
Geometry Y:

Site: **The Corporation of the Town of Iroquois Falls**
Argyle Ave Ottawa ON P0K 1G0

Database:
ECA

Approval No: 6440-7JLP EB
Approval Date: 2008-09-19
Status: Approved
Record Type: ECA
Link Source: IDS
SWP Area Name:
Approval Type: ECA-MUNICIPAL AND PRIVATE SEWAGE WORKS
Project Type: MUNICIPAL AND PRIVATE SEWAGE WORKS
Business Name: The Corporation of the Town of Iroquois Falls
Address: Argyle Ave
Full Address:
Full PDF Link: <https://www.accessenvironment.ene.gov.on.ca/instruments/3197-7GTLKK-14.pdf>
PDF Site Location:

MOE District:
City:
Longitude:
Latitude:
Geometry X:
Geometry Y:

Site: **City of Ottawa**
Bank St Ottawa ON K2H 5E3

Database:
ECA

Approval No: 0699-D49N2H
Approval Date: April 18, 2024
Status: Approved
Record Type: ECA
Link Source: IDS
SWP Area Name: South Nation
Approval Type: ECA-MUNICIPAL AND PRIVATE SEWAGE WORKS
Project Type: MUNICIPAL AND PRIVATE SEWAGE WORKS
Business Name: City of Ottawa
Address: Bank St
Full Address:
Full PDF Link: <https://www.accessenvironment.ene.gov.on.ca/instruments/2206-D3QL9H-14.pdf>
PDF Site Location: Bank Street
City of Ottawa, Ontario

MOE District: Ottawa
City:
Longitude:
Latitude:
Geometry X: -8415176.869
Geometry Y: 5672372.244

Site: **City of Ottawa**
McLeod Street Ottawa ON K2G 5K7

Database:
ECA

Approval No: 0461-54ATD3
Approval Date: 2001-11-09
Status: Approved
Record Type: ECA
Link Source: IDS
SWP Area Name:
Approval Type: ECA-Municipal and Private Water Works
Project Type: Municipal and Private Water Works
Business Name: City of Ottawa
Address: McLeod Street
Full Address:
Full PDF Link:
PDF Site Location:

MOE District:
City:
Longitude:
Latitude:
Geometry X:
Geometry Y:

Site: Bank St Ottawa ON **Database:** EHS

Order No: 20031121005 **Nearest Intersection:** See Faxed Map
Status: C **Municipality:**
Report Type: Basic Report **Client Prov/State:** ON
Report Date: 11/25/03 **Search Radius (km):** 0.50
Date Received: 11/21/03 **X:** -75.654252
Previous Site Name: **Y:** 45.363635
Lot/Building Size:
Additional Info Ordered:

Site: Bank St Ottawa ON **Database:** EHS

Order No: 20060427021 **Nearest Intersection:**
Status: C **Municipality:**
Report Type: Custom Report **Client Prov/State:** ON
Report Date: 5/5/2006 **Search Radius (km):** 0.25
Date Received: 4/26/2006 **X:** -75.670288
Previous Site Name: **Y:** 45.364953
Lot/Building Size:
Additional Info Ordered:

Site: Hydro Ottawa Ltd. **Database:** GEN
Bank St Ottawa ON

Generator Info

Generator No: ON8798860 **Choice of Contact:**
Approval Years: 03,04 **Contaminated Fac:**
Status: **MHSW Facility:**
PO Box No: **SIC Code:**
Country:
Co Admin:
Phone No Admin:
SIC Description:

Site: ESSO PETROLEUM CANADA **Database:** SPL
BANK STREET SERVICE STATION OTTAWA CITY ON

Ref No: 147934 **Municipality No:** 20101
Year: **Nature of Damage:**
Incident Dt: 10/16/1997 **Discharger Report:**
Dt MOE Arvl on Scn: **Material Group:**
MOE Reported Dt: 10/16/1997 **Impact to Health:**
Dt Document Closed: **Agency Involved:**
Site No:
MOE Response:
Site County/District:
Site Geo Ref Meth:
Site District Office:
Nearest Watercourse:
Site Name:
Site Address:
Site Region:
Site Municipality: OTTAWA CITY
Site Lot:
Site Conc:
Site Geo Ref Accu:
Site Map Datum:
Northing:

Easting:
Entity Operating Name:
Client Name:
Client Type:
Source Type:
Incident Cause: PIPE/HOSE LEAK
Incident Preceding Spill:
Incident Reason: DAMAGE BY MOVING EQUIPMENT
Incident Summary: ESSO SERVICE STATION: 40 L GASOLINE TO GROUND
Environment Impact: NOT ANTICIPATED
Health Env Consequence:
Nature of Impact:
Contaminant Qty:
Contaminant Qty 1:
Contaminant Unit:
Contaminant Code:
Contaminant Name:
Contaminant Limit 1:
Contam Limit Freq 1:
Contaminant UN No 1:
Receiving Medium: LAND
Activity Preceding Spill:
Property 2nd Watershed:
Property Tertiary Watershed:
Sector Type:
SAC Action Class:
Call Report Locatn Geodata:
Time Reported:
System Facility Address:

Site:
Kent Street near Bank Street Ottawa ON

Database:
SPL

| | | |
|----------------------------------|---------------------------------------------|---------------------------|
| Ref No: | 5751-ABLQJZ | Municipality No: |
| Year: | | Nature of Damage: |
| Incident Dt: | 2016/07/06 | Discharger Report: |
| Dt MOE Arvl on Scn: | | Material Group: |
| MOE Reported Dt: | 2016/07/06 | Impact to Health: |
| Dt Document Closed: | | Agency Involved: |
| Site No: | NA | |
| MOE Response: | No | |
| Site County/District: | | |
| Site Geo Ref Meth: | | |
| Site District Office: | | |
| Nearest Watercourse: | | |
| Site Name: | CB in Roadway<UNOFFICIAL> | |
| Site Address: | Kent Street near Bank Street | |
| Site Region: | | |
| Site Municipality: | Ottawa | |
| Site Lot: | | |
| Site Conc: | | |
| Site Geo Ref Accu: | | |
| Site Map Datum: | | |
| Northing: | 5029483 | |
| Easting: | 445423 | |
| Entity Operating Name: | | |
| Client Name: | | |
| Client Type: | | |
| Source Type: | | |
| Incident Cause: | | |
| Incident Preceding Spill: | Operator/Human error | |
| Incident Reason: | Maintenance | |
| Incident Summary: | Ottawa: 45 kgs Aggregate to CB. Cntd, clnd. | |
| Environment Impact: | | |
| Health Env Consequence: | | |
| Nature of Impact: | | |
| Contaminant Qty: | 45 kg | |
| Contaminant Qty 1: | 45 | |

Contaminant Unit: kg
Contaminant Code: 99
Contaminant Name: SAND/GRAVEL
Contaminant Limit 1:
Contam Limit Freq 1:
Contaminant UN No 1:
Receiving Medium: Surface Water
Activity Preceding Spill:
Property 2nd Watershed:
Property Tertiary Watershed:
Sector Type: Miscellaneous Communal
SAC Action Class: Land Spills
Call Report Locatn Geodata:
Time Reported:
System Facility Address:

Appendix: Database Descriptions

*Environmental Risk Information Services (ERIS) can search the following databases. The extent of historical information varies with each database and current information is determined by what is publicly available to ERIS at the time of update. **Note:** Databases denoted with " * " indicates that the database will no longer be updated. See the individual database description for more information.*

Abandoned Aggregate Inventory:

Provincial

AGR

The MAAP Program maintains a database of abandoned pits and quarries. Please note that the database is only referenced by lot and concession and city/town location. The database provides information regarding the location, type, size, land use, status and general comments.*

Government Publication Date: Sept 2002*

Aggregate Inventory:

Provincial

AGR

This database of licensed and permitted pits and quarries is maintained by the Ontario Ministry of Natural Resources and Forestry (MNRF), as regulated under the Aggregate Resources Act, R.S.O. 1990. Aggregate site data has been divided into active and inactive sites. Active sites may be further subdivided into partial surrenders. In partial surrenders, defined areas of a site are inactive while the rest of the site remains active.

Government Publication Date: Up to Nov 2024

Abandoned Mine Information System:

Provincial

AMIS

The Abandoned Mines Information System contains data on known abandoned and inactive mines located on both Crown and privately held lands. The information was provided by the Ministry of Northern Development and Mines (MNDM), with the following disclaimer: "the database provided has been compiled from various sources, and the Ministry of Northern Development and Mines makes no representation and takes no responsibility that such information is accurate, current or complete". Reported information includes official mine name, status, background information, mine start/end date, primary commodity, mine features, hazards and remediation.

Government Publication Date: 1800-Apr 2024

Anderson's Waste Disposal Sites:

Private

ANDR

The information provided in this database was collected by examining various historical documents which aimed to characterize the likely position of former waste disposal sites from 1860 to present. The research initiative behind the creation of this database was to identify those sites that are missing from the Ontario MOE Waste Disposal Site Inventory, as well as to provide revisions and corrections to the positions and descriptions of sites currently listed in the MOE inventory. In addition to historic waste disposal facilities, the database also identifies certain auto wreckers and scrap yards that have been extrapolated from documentary sources. Please note that the data is not warranted to be complete, exhaustive or authoritative. The information was collected for research purposes only.

Government Publication Date: 1860s-Present

Aboveground Storage Tanks:

Provincial

AST

Historical listing of aboveground storage tanks made available by the Department of Natural Resources and Forestry. Includes tanks used to hold water or petroleum. This dataset has been retired as of September 25, 2014 and will no longer be updated.

Government Publication Date: May 31, 2014

Automobile Wrecking & Supplies:

Private

AUWR

This database provides an inventory of known locations that are involved in the scrap metal, automobile wrecking/recycling, and automobile parts & supplies industry. Information is provided on the company name, location and business type.

Government Publication Date: 1999-Apr 30, 2024

Borehole:

Provincial

BORE

A borehole is the generalized term for any narrow shaft drilled in the ground, either vertically or horizontally. The information here includes geotechnical investigations or environmental site assessments, mineral exploration, or as a pilot hole for installing piers or underground utilities. Information is from many sources such as the Ministry of Transportation (MTO) boreholes from engineering reports and projects from the 1950 to 1990's in Southern Ontario. Boreholes from the Ontario Geological Survey (OGS) including The Urban Geology Analysis Information System (UGAIS) and the York Peel Durham Toronto (YPDT) database of the Conservation Authority Moraine Coalition. This database will include fields such as location, stratigraphy, depth, elevation, year drilled, etc. For all water well data or oil and gas well data for Ontario please refer to WWIS and OOGW.

Government Publication Date: 1875-Jul 2018

Certificates of Approval:

Provincial CA

This database contains the following types of approvals: Air & Noise, Industrial Sewage, Municipal & Private Sewage, Waste Management Systems and Renewable Energy Approvals. The MOE in Ontario states that any facility that releases emissions to the atmosphere, discharges contaminants to ground or surface water, provides potable water supplies, or stores, transports or disposes of waste, must have a Certificate of Approval before it can operate lawfully. Fields include approval number, business name, address, approval date, approval type and status. This database will no longer be updated, as CofA's have been replaced by either Environmental Activity and Sector Registry (EASR) or Environmental Compliance Approval (ECA). Please refer to those individual databases for any information after Oct.31, 2011.

Government Publication Date: 1985-Oct 30, 2011*

Dry Cleaning Facilities:

Federal CDRY

List of dry cleaning facilities made available by Environment and Climate Change Canada. Environment and Climate Change Canada's Tetrachloroethylene (Use in Dry Cleaning and Reporting Requirements) Regulations (SOR/2003-79) are intended to reduce releases of tetrachloroethylene to the environment from dry cleaning facilities.

Government Publication Date: Jan 2004-Dec 2022

Commercial Fuel Oil Tanks:

Provincial CFOT

Locations of commercial underground fuel oil tanks. This is not a comprehensive or complete inventory of commercial fuel tanks in the province; this listing is a copy of records of registered commercial underground fuel oil tanks obtained under Access to Public Information.

Note that the following types of tanks do not require registration: waste oil tanks in apartments, office buildings, residences, etc.; aboveground gas or diesel tanks. Records are not verified for accuracy or completeness.

Government Publication Date: Oct 2023

Chemical Manufacturers and Distributors:

Private CHEM

This database includes information from both a one time study conducted in 1992 and private source and is a listing of facilities that manufacture or distribute chemicals. The production of these chemical substances may involve one or more chemical reactions and/or chemical separation processes (i.e. fractionation, solvent extraction, crystallization, etc.).

Government Publication Date: 1999-Jan 31, 2020

Chemical Register:

Private CHM

This database includes a listing of locations of facilities within the Province or Territory that either manufacture and/or distributes chemicals.

Government Publication Date: 1999-Apr 30, 2024

Compressed Natural Gas Stations:

Private CNG

Canada has a network of public access compressed natural gas (CNG) refuelling stations. These stations dispense natural gas in compressed form at 3,000 pounds per square inch (psi), the pressure which is allowed within the current Canadian codes and standards. The majority of natural gas refuelling is located at existing retail gasoline that have a separate refuelling island for natural gas. This list of stations is made available by the Canadian Natural Gas Vehicle Alliance.

Government Publication Date: Dec 2012 -May 2024

Inventory of Coal Gasification Plants and Coal Tar Sites:

Provincial COAL

This inventory includes both the "Inventory of Coal Gasification Plant Waste Sites in Ontario-April 1987" and the Inventory of Industrial Sites Producing or Using Coal Tar and Related Tars in Ontario-November 1988) collected by the MOE. It identifies industrial sites that produced and continue to produce or use coal tar and other related tars. Detailed information is available and includes: facility type, size, land use, information on adjoining properties, soil condition, site operators/occupants, site description, potential environmental impacts and historic maps available. This was a one-time inventory.*

Government Publication Date: Apr 1987 and Nov 1988*

Compliance and Convictions:

Provincial CONV

This database summarizes the fines and convictions handed down by the Ontario courts beginning in 1989. Companies and individuals named here have been found guilty of environmental offenses in Ontario courts of law.

Government Publication Date: 1989-Dec 2024

Certificates of Property Use:

Provincial CPU

This is a subset taken from Ontario's Environmental Registry (EBR) database. It will include CPU's on the registry such as (EPA s. 168.6) - Certificate of Property Use.

Government Publication Date: 1994 - Dec 31, 2024

Drill Hole Database:

Provincial

[DRL](#)

The Ontario Drill Hole Database (ODHD) is offered by the Province of Ontario's Ministry of Mines. The dataset contains information for over 164,000 percussion, overburden, sonic and diamond-drill holes. The presence of assay results with cutoff values for gold, silver, copper, zinc, lead, nickel and platinum group elements is noted. Drill hole data are compiled from assessment files that have been submitted to the ministry in accordance with the Ontario Mining Act (OMA). Source assessment file numbers are captured for cross reference with the Ontario Assessment File Database (OAFD). Please note that limited data is available for southern Ontario, as it was the last area to be completed. The database was created when surveys submitted to the Ministry were converted in the Assessment File Research Image Database (AFRI) project. However, the degree of accuracy (coordinates) as to the exact location of drill holes is dependent upon the source document submitted. Levels of accuracy used to locate holes are: centering on the mining claim; a sketch of the mining claim; a 1:50,000 map; a detailed company map; or from submitted a "Report of Work".

Government Publication Date: 1886 - Aug 2024**Delisted Fuel Tanks:**

Provincial

[DTNK](#)

List of fuel storage tank sites that were once found in - and have since been removed from - the list of fuel storage tanks made available by the regulatory agency under Access to Public Information.

Government Publication Date: Oct 2023**Environmental Activity and Sector Registry:**

Provincial

[EASR](#)

On October 31, 2011, a smarter, faster environmental approvals system came into effect in Ontario. The EASR allows businesses to register certain activities with the ministry, rather than apply for an approval. The registry is available for common systems and processes, to which preset rules of operation can be applied. The EASR is currently available for: heating systems, standby power systems and automotive refinishing. Businesses whose activities aren't subject to the EASR may apply for an ECA (Environmental Compliance Approval). Please see our ECA database.

Government Publication Date: Oct 2011-Dec 31, 2024**Environmental Registry:**

Provincial

[EBR](#)

The Environmental Registry lists proposals, decisions and exceptions regarding policies, Acts, instruments, or regulations that could significantly affect the environment. Through the Registry, thirteen provincial ministries notify the public of upcoming proposals and invite their comments. For example, if a local business is requesting a permit, license, or certificate of approval to release substances into the air or water; these are notified on the registry. Data includes: Approval for discharge into the natural environment other than water (i.e. Air) - EPA s. 9, Approval for sewage works - OWRA s. 53(1), and EPA s. 27 - Approval for a waste disposal site. For information regarding Permit to Take Water (PTTW), Certificate of Property Use (CPU) and (ORD) Orders please refer to those individual databases.

Government Publication Date: 1994 - Dec 31, 2024**Environmental Compliance Approval:**

Provincial

[ECA](#)

On October 31, 2011, a smarter, faster environmental approvals system came into effect in Ontario. In the past, a business had to apply for multiple approvals (known as certificates of approval) for individual processes and pieces of equipment. Today, a business either registers itself, or applies for a single approval, depending on the types of activities it conducts. Businesses whose activities aren't subject to the EASR may apply for an ECA. A single ECA addresses all of a business's emissions, discharges and wastes. Separate approvals for air, noise and waste are no longer required. This database will also include Renewable Energy Approvals. For certificates of approval prior to Nov 1st, 2011, please refer to the CA database. For all Waste Disposal Sites please refer to the WDS database.

Government Publication Date: Oct 2011-Dec 31, 2024**Environmental Effects Monitoring:**

Federal

[EEM](#)

The Environmental Effects Monitoring program assesses the effects of effluent from industrial or other sources on fish, fish habitat and human usage of fisheries resources. Since 1992, pulp and paper mills have been required to conduct EEM studies under the Pulp and Paper Effluent Regulations. This database provides information on the mill name, geographical location and sub-lethal toxicity data.

Government Publication Date: 1992-2007***ERIS Historical Searches:**

Private

[EHS](#)

ERIS has compiled a database of all environmental risk reports completed since March 1999. Available fields for this database include: site location, date of report, type of report, and search radius. As per all other databases, the ERIS database can be referenced on both the map and "Statistical Profile" page.

Government Publication Date: 1999-Aug 31, 2024**Environmental Issues Inventory System:**

Federal

[EIIS](#)

The Environmental Issues Inventory System was developed through the implementation of the Environmental Issues and Remediation Plan. This plan was established to determine the location and severity of contaminated sites on inhabited First Nation reserves, and where necessary, to remediate those that posed a risk to health and safety; and to prevent future environmental problems. The EIIS provides information on the reserve under investigation, inventory number, name of site, environmental issue, site action (Remediation, Site Assessment), and date investigation completed.

Government Publication Date: 1992-2001*

Emergency Management Historical Event:

Provincial

EMHE

List of locations of historical occurrences of emergency events, including those assigned to the Ministry of Natural Resources by Order-In-Council (OIC) under the Emergency Management and Civil Protection Act, as well as events where MNR provided requested emergency response assistance. Many of these events will have involved community evacuations, significant structural loss, and/or involvement of MNR emergency response staff. These events fall into one of ten (10) type categories: Dam Failure; Drought / Low Water; Erosion; Flood; Forest Fire; Soil and Bedrock Instability; Petroleum Resource Center Event, EMO Requested Assistance, Continuity of Operations Event, Other Requested Assistance. EMHE record details are reproduced by ERIIS under License with the Ontario Ministry of Natural Resources © Queen's Printer for Ontario, 2017.

Government Publication Date: Apr 30, 2022**Environmental Penalty Annual Report:**

Provincial

EPAR

This database contains data from Ontario's annual environmental penalty report published by the Ministry of the Environment and Climate Change. These reports provide information on environmental penalties for land or water violations issued to companies in one of the nine industrial sectors covered by the Municipal Industrial Strategy for Abatement (MISA) regulations.

Government Publication Date: Jan 1, 2011 - Dec 31, 2023**List of Expired Fuels Safety Facilities:**

Provincial

EXP

List of facilities and tanks for which there was once a fuel registration. This is not a comprehensive or complete inventory of expired tanks/tank facilities in the province; this listing is a copy of previously registered tanks and facilities obtained under Access to Public Information. Includes private fuel outlets, bulk plants, fuel oil tanks, gasoline stations, marinas, propane filling stations, liquid fuel tanks, piping systems, etc; includes tanks which have been removed from the ground.

Notes: registration was not required for private fuel underground/aboveground storage tanks prior to January 1990, nor for furnace oil tanks prior to May 1, 2002; registration is not required for waste oil tanks in apartments, office buildings, residences, etc., or aboveground gas or diesel tanks. Records are not verified for accuracy or completeness.

Government Publication Date: Oct 2023**Federal Convictions:**

Federal

FCON

Environment Canada maintains a database referred to as the "Environmental Registry" that details prosecutions under the Canadian Environmental Protection Act (CEPA) and the Fisheries Act (FA). Information is provided on the company name, location, charge date, offence and penalty.

Government Publication Date: 1988-Jun 2007***Contaminated Sites on Federal Land:**

Federal

FCS

The Federal Contaminated Sites Inventory includes information on known federal contaminated sites under the custodianship of departments, agencies and consolidated Crown corporations as well as those that are being or have been investigated to determine whether they have contamination arising from past use that could pose a risk to human health or the environment. The inventory also includes non-federal contaminated sites for which the Government of Canada has accepted some or all financial responsibility. It does not include sites where contamination has been caused by, and which are under the control of, enterprise Crown corporations, private individuals, firms or other levels of government. Includes fire training sites and sites at which Per- and Polyfluoroalkyl Substances (PFAS) are a concern.

Government Publication Date: Jun 2000-Nov 2024**Fisheries & Oceans Fuel Tanks:**

Federal

FOFT

Fisheries & Oceans Canada maintains an inventory of aboveground & underground fuel storage tanks located on Fisheries & Oceans property or controlled by DFO. Our inventory provides information on the site name, location, tank owner, tank operator, facility type, storage tank location, tank contents & capacity, and date of tank installation.

Government Publication Date: 1964-Sep 2019**Federal Identification Registry for Storage Tank Systems (FIRSTS):**

Federal

FRST

A list of federally regulated Storage tanks from the Federal Identification Registry for Storage Tank Systems (FIRSTS). FIRSTS is Environment and Climate Change Canada's database of storage tank systems subject to the Storage Tank for Petroleum Products and Allied Petroleum Products Regulations. The main objective of the Regulations is to prevent soil and groundwater contamination from storage tank systems located on federal and aboriginal lands. Storage tank systems that do not have a valid identification number displayed in a readily visible location on or near the storage tank system may be refused product delivery.

Government Publication Date: Oct 31, 2021**Fuel Storage Tank:**

Provincial

FST

List of registered private and retail fuel storage tanks. This is not a comprehensive or complete inventory of private and retail fuel storage tanks in the province; this listing is a copy of registered private and retail fuel storage tanks, obtained under Access to Public Information.

Notes: registration was not required for private fuel underground/aboveground storage tanks prior to January 1990, nor for furnace oil tanks prior to May 1, 2002; registration is not required for waste oil tanks in apartments, office buildings, residences, etc., or aboveground gas or diesel tanks. Records are not verified for accuracy or completeness.

Government Publication Date: Oct 2023

Fuel Storage Tank - Historic:

Provincial

FSTH

The Fuels Safety Branch of the Ontario Ministry of Consumer and Commercial Relations maintained a database of all registered private fuel storage tanks. Public records of private fuel storage tanks are only available since the registration became effective in September 1989. This information is now collected by the Technical Standards and Safety Authority.

Government Publication Date: Pre-Jan 2010*

Ontario Regulation 347 Waste Generators Summary:

Provincial

GEN

Regulation 347 of the Ontario EPA defines a waste generation site as any site, equipment and/or operation involved in the production, collection, handling and/or storage of regulated wastes. A generator of regulated waste is required to register the waste generation site and each waste produced, collected, handled, or stored at the site. This database contains the registration number, company name and address of registered generators including the types of hazardous wastes generated. It includes data on waste generating facilities such as: drycleaners, waste treatment and disposal facilities, machine shops, electric power distribution etc. This information is a summary of all years from 1986 including the most currently available data. Some records may contain, within the company name, the phrase "See & Use..." followed by a series of letters and numbers. This occurs when one company is amalgamated with or taken over by another registered company. The number listed as "See & Use", refers to the new ownership and the other identification number refers to the original ownership. This phrase serves as a link between the 2 companies until operations have been fully transferred.

Government Publication Date: 1986-Nov 30, 2022

Greenhouse Gas Emissions from Large Facilities:

Federal

GHG

List of greenhouse gas emissions from large facilities made available by Environment Canada. Greenhouse gas emissions in kilotonnes of carbon dioxide equivalents (kt CO2 eq).

Government Publication Date: 2013-Apr 2024

TSSA Historic Incidents:

Provincial

HINC

List of historic incidences of spills and leaks of diesel, fuel oil, gasoline, natural gas, propane, and hydrogen recorded by the TSSA in their previous incident tracking system. The TSSA's Fuels Safety Program administers the Technical Standards & Safety Act 2000, providing fuel-related safety services associated with the safe transportation, storage, handling and use of fuels such as gasoline, diesel, propane, natural gas and hydrogen. Under this Act, the TSSA regulates fuel suppliers, storage facilities, transport trucks, pipelines, contractors and equipment or appliances that use fuels. Records are not verified for accuracy or completeness. This is not a comprehensive or complete inventory of historical fuel spills and leaks in the province. This listing is a copy of the data captured at one moment in time and is hence limited by the record date provided here.

Government Publication Date: 2006-June 2009*

Indian & Northern Affairs Fuel Tanks:

Federal

IAFT

The Department of Indian & Northern Affairs Canada (INAC) maintains an inventory of aboveground & underground fuel storage tanks located on both federal and crown land. Our inventory provides information on the reserve name, location, facility type, site/facility name, tank type, material & ID number, tank contents & capacity, and date of tank installation.

Government Publication Date: 1950-Aug 2003*

Fuel Oil Spills and Leaks:

Provincial

INC

Listing of spills and leaks of diesel, fuel oil, gasoline, natural gas, propane, and hydrogen reported to the Spills Action Centre (SAC). This is not a comprehensive or complete inventory of fuel-related leaks, spills, and incidents in the province; this listing is a copy of incidents reported to the SAC, obtained under Access to Public Information. Includes incidents from fuel-related hazards such as spills, fires, and explosions. Records are not verified for accuracy or completeness.

Government Publication Date: 31 Oct, 2023

Landfill Inventory Management Ontario:

Provincial

LIMO

The Landfill Inventory Management Ontario (LIMO) database is updated every year, as the Ministry of the Environment, Conservation and Parks compiles new and updated information. Includes small and large landfills currently operating as well as those which are closed and historic. Operators of larger landfills provide landfill information for the previous operating year to the ministry for LIMO including: estimated amount of total waste received, landfill capacity, estimated total remaining landfill capacity, fill rates, engineering designs, reporting and monitoring details, size of location, service area, approved waste types, leachate of site treatment, contaminant attenuation zone and more. The small landfills include information such as site owner, site location and certificate of approval # and status.

Government Publication Date: Mar 31, 2022

Canadian Mine Locations:

Private

MINE

This information is collected from the Canadian & American Mines Handbook. The Mines database is a national database that provides over 290 listings on mines (listed as public companies) dealing primarily with precious metals and hard rocks. Listed are mines that are currently in operation, closed, suspended, or are still being developed (advanced projects). Their locations are provided as geographic coordinates (x, y and/or longitude, latitude). As of 2002, data pertaining to Canadian smelters and refineries has been appended to this database.

Government Publication Date: 1998-2009*

Mineral Occurrences:

Provincial

MNR

In the early 70's, the Ministry of Northern Development and Mines created an inventory of approximately 19,000 mineral occurrences in Ontario, in regard to metallic and industrial minerals, as well as some information on building stones and aggregate deposits. Please note that the "Horizontal Positional Accuracy" is approximately +/- 200 m. Many reference elements for each record were derived from field sketches using pace or chain/tape measurements against claim posts or topographic features in the area. The primary limiting factor for the level of positional accuracy is the scale of the source material. The testing of horizontal accuracy of the source materials was accomplished by comparing the plan metric (X and Y) coordinates of that point with the coordinates of the same point as defined from a source of higher accuracy.

Government Publication Date: 1846-Feb 2024

National Analysis of Trends in Emergencies System (NATES):

Federal

NATE

In 1974 Environment Canada established the National Analysis of Trends in Emergencies System (NATES) database, for the voluntary reporting of significant spill incidents. The data was to be used to assist in directing the work of the emergencies program. NATES ran from 1974 to 1994. Extensive information is available within this database including company names, place where the spill occurred, date of spill, cause, reason and source of spill, damage incurred, and amount, concentration, and volume of materials released.

Government Publication Date: 1974-1994*

Non-Compliance Reports:

Provincial

NCPL

The Ministry of the Environment Conservation and Parks (MECP) provides information about non-compliant discharges of contaminants to air and water that exceed legal allowable limits, from regulated industrial and municipal facilities. A reported non-compliance failure may be in regard to a Control Order, Certificate of Approval, Sectoral Regulation or specific regulation/act. MECP publicly releases the Environmental Compliance Report (ECR) on the Ontario Data Catalogue. In Ontario, all facilities with regulated wastewater discharges or air emissions under the Ontario Water Resources Act and the Environmental Protection Act must monitor and report any cases where approved operating limits have been exceeded.

Government Publication Date: Dec 31, 2023

National Defense & Canadian Forces Fuel Tanks:

Federal

NDFT

The Department of National Defense and the Canadian Forces maintains an inventory of all aboveground & underground fuel storage tanks located on DND lands. Our inventory provides information on the base name, location, tank type & capacity, tank contents, tank class, date of tank installation, date tank last used, and status of tank as of May 2001. This database will no longer be updated due to the new National Security protocols which have prohibited any release of this database.

Government Publication Date: Up to May 2001*

National Defense & Canadian Forces Spills:

Federal

NDSP

The Department of National Defense and the Canadian Forces maintains an inventory of spills to land and water. All spill sites have been classified under the "Transportation of Dangerous Goods Act - 1992". Our inventory provides information on the facility name, location, spill ID #, spill date, type of spill, as well as the quantity of substance spilled & recovered.

Government Publication Date: Mar 1999-Nov 2023

National Defence & Canadian Forces Waste Disposal Sites:

Federal

NDWD

The Department of National Defence and the Canadian Forces maintains an inventory of waste disposal sites located on DND lands. Where available, our inventory provides information on the base name, location, type of waste received, area of site, depth of site, year site opened/closed and status.

Government Publication Date: 2001-Apr 2007*

National Energy Board Pipeline Incidents:

Federal

NEBI

Locations of pipeline incidents from 2008 to present, made available by the Canada Energy Regulator (CER) - previously the National Energy Board (NEB). Includes incidents reported under the Onshore Pipeline Regulations and the Processing Plant Regulations related to pipelines under federal jurisdiction, does not include incident data related to pipelines under provincial or territorial jurisdiction.

Government Publication Date: 2008-Dec 31, 2024

National Energy Board Wells:

Federal

NEBP

The NEBW database contains information on onshore & offshore oil and gas wells that are outside provincial jurisdiction(s) and are thereby regulated by the National Energy Board. Data is provided regarding the operator, well name, well ID No./UWI, status, classification, well depth, spud and release date.

Government Publication Date: 1920-Feb 2003*

National Environmental Emergencies System (NEES):

Federal

NEES

In 2000, the Emergencies program implemented NEES, a reporting system for spills of hazardous substances. For the most part, this system only captured data from the Atlantic Provinces, some from Quebec and Ontario and a portion from British Columbia. Data for Alberta, Saskatchewan, Manitoba and the Territories was not captured. However, NEES is also a repository for previous Environment Canada spill datasets. NEES is composed of the historic datasets ' or Trends ' which dates from approximately 1974 to present. NEES Trends is a compilation of historic databases, which were merged and includes data from NATES (National Analysis of Trends in Emergencies System), ARTS (Atlantic Regional Trends System), and NEES. In 2001, the Emergencies Program determined that variations in reporting regimes and requirements between federal and provincial agencies made national spill reporting and trend analysis difficult to achieve. As a consequence, the department has focused efforts on capturing data on spills of substances which fall under its legislative authority only (CEPA and FA). As such, the NEES database will be decommissioned in December 2004.

Government Publication Date: 1974-2003***National PCB Inventory:**

Federal

NPCB

Environment Canada's National PCB inventory includes information on in-use PCB containing equipment in Canada including federal, provincial and private facilities. Federal out-of-service PCB containing equipment and PCB waste owned by the federal government or by federally regulated industries such as airlines, railway companies, broadcasting companies, telephone and telecommunications companies, pipeline companies, etc. are also listed. Although it is not Environment Canada's mandate to collect data on non-federal PCB waste, the National PCB inventory includes some information on provincial and private PCB waste and storage sites. Some addresses provided may be Head Office addresses and are not necessarily the location of where the waste is being used or stored.

Government Publication Date: 1988-2008***National Pollutant Release Inventory:**

Federal

NPR2

The National Pollutant Release Inventory (NPRI) is Canada's public inventory of pollutant releases (to air, water and land), disposals, and transfers for recycling. The inventory, managed by Environment and Climate Change Canada, tracks over 300 substances. Under the authority of the Canadian Environmental Protection Act (CEPA), owners or operators of facilities that meet published reporting requirements are required to report to the NPRI.

Government Publication Date: Feb 2024**National Pollutant Release Inventory - Historic:**

Federal

NPRI

Environment Canada has defined the National Pollutant Release Inventory ("NPRI") as a federal government initiative designed to collect comprehensive national data regarding releases to air, water, or land, and waste transfers for recycling for more than 300 listed substances. This data holds historic records; current records are found in NPR2.

Government Publication Date: 1993-May 2017**Oil and Gas Wells:**

Private

OGWE

The Nickle's Energy Group (publisher of the Daily Oil Bulletin) collects information on drilling activity including operator and well statistics. The well information database includes name, location, class, status and depth. The main Nickle's database is updated on a daily basis, however, this database is updated on a monthly basis. More information is available at www.nickles.com.

Government Publication Date: 1988-May 31, 2024**Ontario Oil and Gas Wells:**

Provincial

OOGW

In 1998, the Ministry of Natural Resources (MNR) handed over to the Ontario Oil, Gas and Salt Resources (OGSR) Corporation, the responsibility of maintaining a database of oil and gas wells drilled in Ontario. The OGSR Library has over 20,000+ wells in their database. Information available for all wells in the ERIS database includes well owner/operator, location, permit issue date, and well cap date, license number, status, depth and the primary target (rock unit) of the well being drilled. All geology/stratigraphy table information, plus all water table information is also provided for each well record.

Government Publication Date: 1800-Aug 2024**Inventory of PCB Storage Sites:**

Provincial

OPCB

The Ontario Ministry of Environment, Waste Management Branch, maintains an inventory of PCB storage sites within the province. Ontario Regulation 11/82 (Waste Management - PCB) and Regulation 347 (Generator Waste Management) under the Ontario EPA requires the registration of inactive PCB storage equipment and/or disposal sites of PCB waste with the Ontario Ministry of Environment. This database contains information on: 1) waste quantities; 2) major and minor sites storing liquid or solid waste; and 3) a waste storage inventory.

Government Publication Date: 1987-Oct 2004; 2012-Dec 2013**Orders:**

Provincial

ORD

This is a subset taken from Ontario's Environmental Registry (EBR) database. It will include Orders on the registry such as (EPA s. 17) - Order for remedial work, (EPA s. 18) - Order for preventative measures, (EPA s. 43) - Order for removal of waste and restoration of site, (EPA s. 44) - Order for conformity with Act for waste disposal sites, (EPA s. 136) - Order for performance of environmental measures.

Government Publication Date: 1994 - Dec 31, 2024

Canadian Pulp and Paper:

Private

PAP

This information is part of the Pulp and Paper Canada Directory. The Directory provides a comprehensive listing of the locations of pulp and paper mills and the products that they produce.

Government Publication Date: 1999, 2002, 2004, 2005, 2009-2014

Parks Canada Fuel Storage Tanks:

Federal

PCFT

Canadian Heritage maintains an inventory of known fuel storage tanks operated by Parks Canada, in both National Parks and at National Historic Sites. The database details information on site name, location, tank install/removal date, capacity, fuel type, facility type, tank design and owner/operator.

Government Publication Date: 1920-Jan 2005*

Pesticide Register:

Provincial

PES

The Ontario Ministry of the Environment and Climate Change maintains a database of licensed operators and vendors of registered pesticides.

Government Publication Date: Oct 2011-Dec 31, 2024

Ontario PFAS Spills:

Provincial

PFAS

This specific list of spills includes those incidents where one or more of the listed contaminants are identified in the PFAS Structure List and/or PFAS Chemicals Without Explicit Structure List made available by the United States Environmental Protection Agency (US EPA), is originally sourced from the Ministry of the Environment, Conservation and Parks spills related data. Information from 1988-2002 was part of the ORIS (Occurrence Reporting Information System). The SAC (Spills Action Centre) handles all spills reported in Ontario. Regulations for spills in Ontario are part of the MOE's Environmental Protection Act, Part X.

Government Publication Date: 1988-Jun 2024; Aug 2024; Oct-Nov 2024

NPRI Reporters - PFAS Substances:

Federal

PFCH

The National Pollutant Release Inventory (NPRI) is Canada's public inventory of releases, disposals, and transfers, tracking over 320 pollutants. Per- and polyfluoroalkyl substances (PFAS) are a group of over 4,700 human-made substances for which adverse environmental and health effects have been observed. This listing of PFAS substance reporters includes those NPRI facilities that reported substances that are found in either: a) the Comprehensive Global Database of PFASs compiled by the Organisation for Economic Co-operation and Development (OECD), b) the US Environmental Protection Agency (US EPA) Master List of PFAS Substances, c) the US EPA list of PFAS chemicals without explicit structures, or d) the US EPA list of PFAS structures (encompassing the largest set of structures having sufficient levels of fluorination to potentially impart PFAS-type properties).

Government Publication Date: Feb 2024

Potential PFAS Handlers from NPRI:

Federal

PFHA

The National Pollutant Release Inventory (NPRI) is Canada's public inventory of releases, disposals, and transfers, tracking over 320 pollutants. Per- and polyfluoroalkyl substances (PFAS) are a group of over 4,700 human-made substances for which adverse environmental and health effects have been observed. This list of potential PFAS handlers includes those NPRI facilities that reported business activity (NAICS code) included in the US Environmental Protection Agency (US EPA) list of Potential PFAS-Handling Industry Sectors, further described as operating in industry sectors where literature reviews indicate that PFAS may be handled and/or released. Inclusion of a facility in this listing does not indicate that PFAS are being manufactured, processed, used, or released by the facility - these are facilities that potentially handle PFAS based on their industrial profile.

Government Publication Date: Feb 2024

Pipeline Incidents:

Provincial

PINC

List of pipeline incidents (strikes, leaks, spills). This is not a comprehensive or complete inventory of pipeline incidents in the province; this listing is an historical copy of records previously obtained under Access to Public Information. Records are not verified for accuracy or completeness.

Government Publication Date: Feb 28, 2021

Potential PFAS Handlers from EASR:

Provincial

PPHA

The Ontario Environmental Activity and Sector Registry (EASR), described in Ontario Regulation 245/11, allows businesses with less complex operations - and hence not requiring an Environmental Compliance Approval - to register their activities with the Ontario Ministry of the Environment, Conservation and Parks (MECP). This list of potential PFAS handlers includes those EASR facilities that reported business activity (NAICS code) included in the US Environmental Protection Agency (US EPA) list of Potential PFAS-Handling Industry Sectors, further described as operating in industry sectors where literature reviews indicate that PFAS may be handled and/or released. Inclusion of a facility in this listing does not indicate that PFAS are being manufactured, processed, used.

Government Publication Date: Jun 30, 2024

Private and Retail Fuel Storage Tanks:

Provincial

PRT

The Fuels Safety Branch of the Ontario Ministry of Consumer and Commercial Relations maintained a database of all registered private fuel storage tanks and licensed retail fuel outlets. This database includes an inventory of locations that have gasoline, oil, waste oil, natural gas and/or propane storage tanks on their property. The MCCR no longer collects this information. This information is now collected by the Technical Standards and Safety Authority (TSSA).

Government Publication Date: 1989-1996*

Permit to Take Water:

Provincial

PTTW

This is a subset taken from Ontario's Environmental Registry (EBR) database. It will include PTTW's on the registry such as OWRA s. 34 - Permit to take water.

Government Publication Date: 1994 - Dec 31, 2024

Ontario Regulation 347 Waste Receivers Summary:

Provincial

REC

Part V of the Ontario Environmental Protection Act ("EPA") regulates the disposal of regulated waste through an operating waste management system or a waste disposal site operated or used pursuant to the terms and conditions of a Certificate of Approval or a Provisional Certificate of Approval. Regulation 347 of the Ontario EPA defines a waste receiving site as any site or facility to which waste is transferred by a waste carrier. A receiver of regulated waste is required to register the waste receiving facility. This database represents registered receivers of regulated wastes, identified by registration number, company name and address, and includes receivers of waste such as: landfills, incinerators, transfer stations, PCB storage sites, sludge farms and water pollution control plants. This information is a summary of all years from 1986 including the most currently available data.

Government Publication Date: 1986-1990, 1992-2021

Record of Site Condition:

Provincial

RSC

The Record of Site Condition (RSC) is part of the Ministry of the Environment's Brownfields Environmental Site Registry. Protection from environmental cleanup orders for property owners is contingent upon documentation known as a record of site condition (RSC) being filed in the Environmental Site Registry. In order to file an RSC, the property must have been properly assessed and shown to meet the soil, sediment and groundwater standards appropriate for the use (such as residential) proposed to take place on the property. The Record of Site Condition Regulation (O. Reg. 153/04) details requirements related to site assessment and clean up. RSCs filed after July 1, 2011 will also be included as part of the new (O.Reg. 511/09). The Government of Ontario states that it is not responsible for the accuracy of the information in this Registry.

Government Publication Date: 1997-Sept 2001, Oct 2004-Jan 2025

Retail Fuel Storage Tanks:

Private

RST

This database includes an inventory of retail fuel outlet locations (including marinas) that have on their property gasoline, oil, waste oil, natural gas and / or propane storage tanks.

Government Publication Date: 1999-Apr 30, 2024

Scott's Manufacturing Directory:

Private

SCT

Scott's Directories is a data bank containing information on over 200,000 manufacturers across Canada. Even though Scott's listings are voluntary, it is the most comprehensive database of Canadian manufacturers available. Information concerning a company's address, plant size, and main products are included in this database.

Government Publication Date: 1992-Mar 2011*

Ontario Spills:

Provincial

SPL

List of spills and incidents made available by the Ministry of the Environment, Conservation and Parks. This database identifies information such as location (approximate), type and quantity of contaminant, date of spill, environmental impact, cause, nature of impact, etc. Information from 1988-2002 was part of the ORIS (Occurrence Reporting Information System). The SAC (Spills Action Centre) handles all spills reported in Ontario. Regulations for spills in Ontario are part of the MOE's Environmental Protection Act, Part X.

Government Publication Date: 1988-Jun 2024; Aug-Nov 2024

Wastewater Discharger Registration Database:

Provincial

SRDS

Facilities that report either municipal treated wastewater effluent or industrial wastewater discharges under the Effluent Monitoring and Effluent Limits (EMEL) and Municipal/Industrial Strategy for Abatement Regulations. The Municipal/Industrial Strategy for Abatement (MISA) division of the Ontario Ministry of Environment keeps record of direct dischargers of toxic pollutants within nine sectors including: Electric Power Generation, Mining, Petroleum Refining, Organic Chemicals, Inorganic Chemicals, Pulp & Paper, Metal Casting, Iron & Steel, and Quarries.

Government Publication Date: 1990-Dec 31, 2021

Anderson's Storage Tanks:

Private

TANK

The information provided in this database was collected by examining various historical documents, which identified the location of former storage tanks, containing substances such as fuel, water, gas, oil, and other various types of miscellaneous products. Information is available in regard to business operating at tank site, tank location, permit year, permit & installation type, no. of tanks installed & configuration and tank capacity. Data contained within this database pertains only to the city of Toronto and is not warranted to be complete, exhaustive or authoritative. The information was collected for research purposes only.

Government Publication Date: 1915-1953*

Transport Canada Fuel Storage Tanks:

Federal

TCFT

List of fuel storage tanks currently or previously owned or operated by Transport Canada. This inventory also includes tanks on The Pickering Lands, which refers to 7,530 hectares (18,600 acres) of land in Pickering, Markham, and Uxbridge owned by the Government of Canada since 1972; properties on this land has been leased by the government since 1975, and falls under the Site Management Policy of Transport Canada, but is administered by Public Works and Government Services Canada. This inventory provides information on the site name, location, tank age, capacity and fuel type.

Government Publication Date: 1970 - Apr 2024

Variances for Abandonment of Underground Storage Tanks:

Provincial

[VAR](#)

Listing of variances granted for storage tank abandonment. This is not a comprehensive or complete inventory of tank abandonment variances in the province; this listing is a copy of tank abandonment variance records previously obtained under Access to Public Information. In Ontario, registered underground storage tanks must be removed within two years of disuse; if removal of a tank is not feasible, an application may be sought for a variance from this code requirement.

Records are not verified for accuracy or completeness.

Government Publication Date: Feb 28, 2022

Waste Disposal Sites - MOE CA Inventory:

Provincial

[WDS](#)

The Ontario Ministry of Environment, Waste Management Branch, maintains an inventory of known open (active or inactive) and closed disposal sites in the Province of Ontario. Active sites maintain a Certificate of Approval, are approved to receive and are receiving waste. Inactive sites maintain Certificate(s) of Approval but are not receiving waste. Closed sites are not receiving waste. The data contained within this database was compiled from the MOE's Certificate of Approval database. Locations of these sites may be cross-referenced to the Anderson database described under ERIS's Private Source Database section, by the CA number. All new Environmental Compliance Approvals handed out after Oct 31, 2011 for Waste Disposal Sites will still be found in this database.

Government Publication Date: Oct 2011 - Dec 31, 2024

Waste Disposal Sites - MOE 1991 Historical Approval Inventory:

Provincial

[WDSH](#)

In June 1991, the Ontario Ministry of Environment, Waste Management Branch, published the "June 1991 Waste Disposal Site Inventory", of all known active and closed waste disposal sites as of October 30st, 1990. For each "active" site as of October 31st 1990, information is provided on site location, site/CA number, waste type, site status and site classification. For each "closed" site as of October 31st 1990, information is provided on site location, site/CA number, closure date and site classification. Locations of these sites may be cross-referenced to the Anderson database described under ERIS's Private Source Database section, by the CA number.

Government Publication Date: Up to Oct 1990*

Water Well Information System:

Provincial

[WWIS](#)

This database describes locations and characteristics of water wells found within Ontario in accordance with Regulation 903. It includes such information as coordinates, construction date, well depth, primary and secondary use, pump rate, static water level, well status, etc. Also included are detailed stratigraphy information, approximate depth to bedrock and the approximate depth to the water table.

Government Publication Date: Dec 31 2023

Definitions

Database Descriptions: This section provides a detailed explanation for each database including: source, information available, time coverage, and acronyms used. They are listed in alphabetic order.

Detail Report: This is the section of the report which provides the most detail for each individual record. Records are summarized by location, starting with the project property followed by records in closest proximity.

Distance: The distance value is the distance between plotted points, not necessarily the distance between the sites' boundaries. All values are an approximation.

Direction: The direction value is the compass direction of the site in respect to the project property and/or center point of the report.

Elevation: The elevation value is taken from the location at which the records for the site address have been plotted. All values are an approximation. Source: Google Elevation API.

Executive Summary: This portion of the report is divided into 3 sections:

'Report Summary'- Displays a chart indicating how many records fall on the project property and, within the report search radii.

'Site Report Summary'-Project Property'- This section lists all the records which fall on the project property. For more details, see the 'Detail Report' section.

'Site Report Summary-Surrounding Properties'- This section summarizes all records on adjacent properties, listing them in order of proximity from the project property. For more details, see the 'Detail Report' section.

Map Key: The map key number is assigned according to closest proximity from the project property. Map Key numbers always start at #1. The project property will always have a map key of '1' if records are available. If there is a number in brackets beside the main number, this will indicate the number of records on that specific property. If there is no number in brackets, there is only one record for that property.

The symbol and colour used indicates 'elevation': the red inverted triangle will dictate 'ERIS Sites with Lower Elevation', the yellow triangle will dictate 'ERIS Sites with Higher Elevation' and the orange square will dictate 'ERIS Sites with Same Elevation.'

Unplottables: These are records that could not be mapped due to various reasons, including limited geographic information. These records may or may not be in your study area, and are included as reference.

Appendix D

Ministry of Environment, Conservation and Parks – Freedom of Information (FOI) Response



April 1, 2025

Luke Lopers
Lopers & Associates
30 Lansfield Way
Ottawa, Ontario K2G 3V8
luke@lopers.ca

Dear Luke Lopers:

RE: MECP FOI A-2025-01474, Your Reference LOP25-038A – Decision Letter

This letter is in response to your request made pursuant to the Freedom of Information and Protection of Privacy Act (the Act) relating to:

506, 508, 510, and 512 Kent Street, Ottawa

Timeframe: January 1st, 1976 to March 5th, 2025

After a thorough search through the ministry files, no records were located responsive to your request. The official responsible for making the access decision on your request is the undersigned. This file is now closed.

You may request a review of my decision within 30 days from the date of this letter by contacting the Information and Privacy Commissioner/Ontario at <http://www.ipc.on.ca>. Please note there may be a fee associated with submitting the appeal.

If you have any questions, please contact Su Langdon at 647-274-9177 or susan.langdon@ontario.ca.

Yours truly,

Su Langdon

for
Josephine DeSouza
Manager, Access and Privacy Office

Appendix E

City of Ottawa Historic Land Use Inventory (HLUI)



File Number: D06-03-25-0024

D06-03-25-0024

April 09, 2025

Luke Lopers
12712610 Canada Inc

Sent via email Luke@lopers.ca

Dear Luke Lopers,

**Re: Information Request
506 Kent Street Ottawa, Ontario ("Subject Property")**

Internal Department Circulation:

The Planning, Infrastructure and Economic Development Department has the following information in response to your request for information regarding the Subject Property:

- **Environmental Remediation Unit:** The City's Environmental Remediation Unit (ERU) does not have any environmental records for this property.
- **Ottawa Public Health - Environmental Health:** all public inspection results are publicly available on the Ottawa Public Health website:
<https://www.ottawapublichealth.ca/en/public-health-services/public-health-inspections.aspx>
- **Sewer Use Program:** No records found for this property.
- **Solid Waste Services:** No records found for this property.

Documents Provided:

HLUI Summary Report and HLUI Map

The HLUI Summary Report Excel spreadsheet identifies HLUI area, point and line features within 250 metres of the Subject Property, as shown on the provided HLUI Map PDF. Within 500 metres of the Subject Property, landfills and Environmental Risk Management Area (ERMA) are also identified if applicable.

For more information on how to interpret the HLUI data identified in the attached excel sheet ('ADDRESS – HLUI Summary report.xlsx'), please refer to the [Overview and User Guide](#)."

Additional information may be obtained by contacting:

Ontario's Environmental Registry

The Environmental Registry found at <https://ero.ontario.ca/> contains "public notices" about environmental matters being proposed by all government ministries covered by the Environmental Bill of Rights. The public notices may contain information about proposed new laws, regulations, policies and programs or about proposals to change or eliminate existing ones. By using key words i.e. name of proponent/owner and the address one can ascertain if there is any information on the proponent and address under the following categories: Ministry, keywords, notice types, Notice Status, Acts, Instruments and published date (all years).

The Ontario Land Registry Office

Registration of real property is recorded in the Ontario Land Registry Office through the Land Titles Act or the Registry Act. Documents relating to title and other agreements that may affect your property are available to the public for a fee. It is recommended that a property search at the Land Registry Office be included in any investigation as to the historic use of your property. The City of Ottawa cannot comment on any documents to which it is not a party.

Court House
161 Elgin Street 4th Floor
Ottawa ON K2P 2K1
Tel: (613) 239-1230
Fax: (613) 239-1422

Ottawa Public Health

Ottawa Public Health inspects many different types of establishments. To view inspection results, please visit the Ottawa Public Health website: [Public Health Inspections - Ottawa Public Health](#)

Please note that Ottawa Public Health is not the lead agency on land use contamination in the City of Ottawa – contact the Ministry of Environment Conservation and Parks (MECP) for further information.

Please note, as per the HLUI Disclaimer, that the information contained in the HLUI database has been compiled from publicly available records and other sources of information. The HLUI may contain erroneous information given that the records used as sources of information may be flawed. For instance, changes in municipal addresses over time may introduce error. Accordingly, all information from the HLUI database is provided on an “as is” basis with no representation or warranty by the City with respect to the information’s accuracy or exhaustiveness in responding to the request.

Furthermore, the HLUI database and the results of this search in no way confirm the presence or absence of contamination or pollution of any kind. This information is provided on the assumption that it will not be relied upon by any person for any purpose whatsoever. The City of Ottawa denies all liability to any persons attempting to rely on any information provided from the HLUI database.

Please note that in responding to your request, the City of Ottawa does not guarantee or comment on the environmental condition of the Subject Property. You may wish to contact the Ontario Ministry of Environment and Climate Change for additional information.

If you have any further questions or comments, please contact HLUI@ottawa.ca.

Sincerely,

Harnav Toor

Student Planner

Development Review

Planning, Development and Building Services Department

Enclosures: (2)

1. HLUI Map
2. HLUI Summary Report

cc: File no. D06-03-25-0024

HISTORIC LAND USE INVENTORY (HLUI) - REPORT REFERENCE MAP

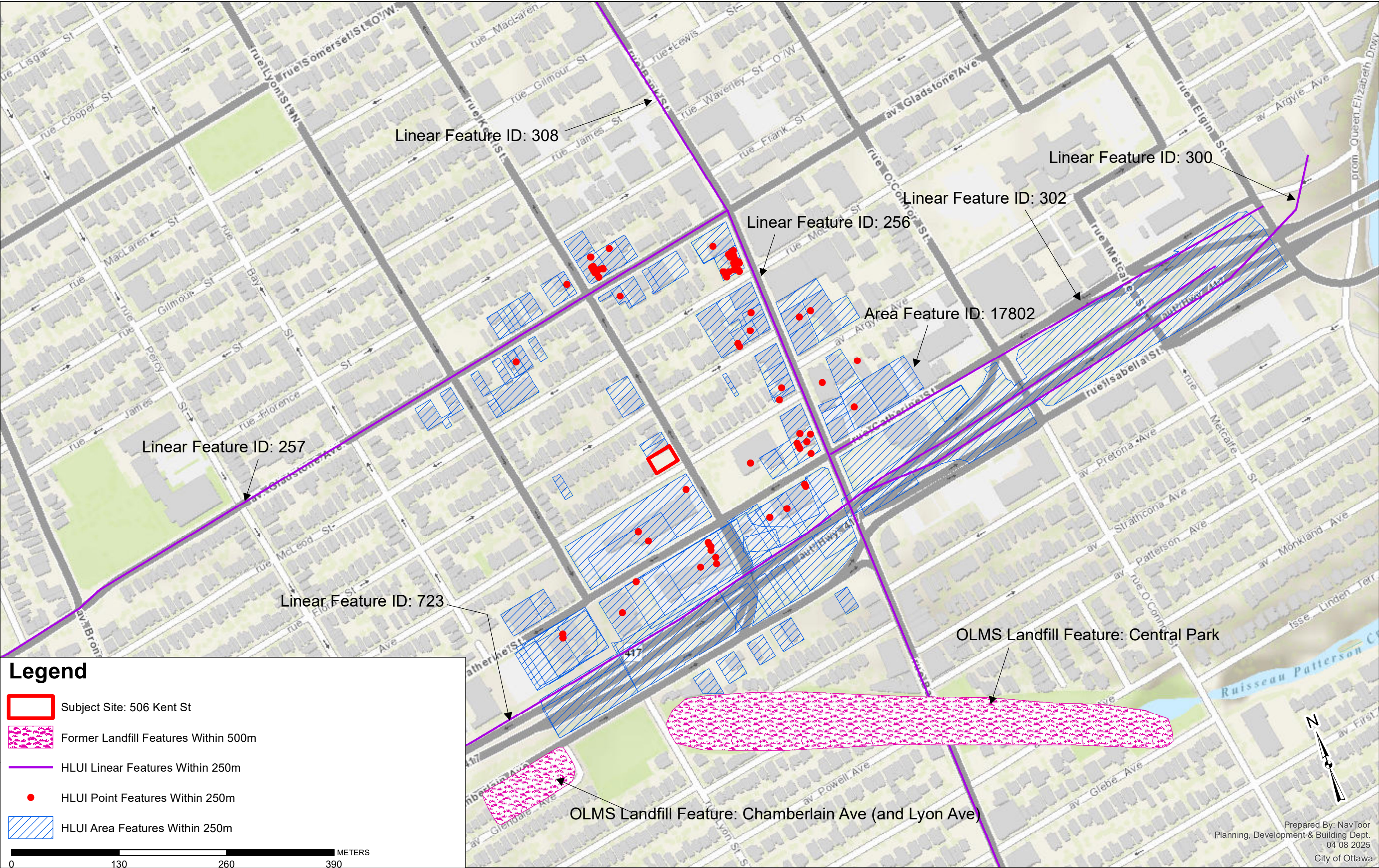

HLUI SUMMARY REPORT
AREA FEATURES

| OBJECTID | ACTIVITY_NAME | FACILITY_TYPE | SOURCE_UPDATE_SORTED | YEAR | YEAR_1 | ST_NUM | ST_NAME | ST_SUFFIX | PIN2017 | NAICS | COMMENTS | STORAGE_TANK |
|----------|--------------------------------|-----------------------------------------------------------------------|------------------------------------------------------------------------------------------------------------------------------------------------------------------------|-----------|----------------------------|--------|-------------|-----------|-----------|----------------------------------------------------------------------------------------------------------------------------------------|---------------------------------------------------------------------------------------------------------------------------------------------|--------------|
| 180 | OTTAWA BUS CENTRAL STATION INC | Transportation and warehousing | 2012-ES | 2012 | | 265 | CATHERINE | ST | 41220518 | 488490 | | |
| 297 | ECO-ONE | Administrative and support, waste management and remediation services | 2006-ES | 2006 | | 465 | MCLEOD | ST | 41200337 | 562210 | | |
| 703 | UNNAMED MACHINE SHOP | Machine Shop Industry | 1912-FIP-145-494B; 1921-M; 1922-FIP-145-494 | 1912-1922 | c. 1922 | 8 | CHAMBERLAIN | AVE | 41340356 | 332710; 333619; 336310; 336350 | | |
| 775 | BARRETT BROTHERS | Lumber and Building Materials, Wholesale | 1901-FIP-KeyPlan; 1912-FIP-73-464, 491, 493; 1920-1964-M; 1922-FIP-73-464-491-493; 1948-FIP-132-464; 1948-FIP-132-491; 1956-FIP-132-464; 1956-FIP-132-491; 1958-1965-S | 1912-1965 | c. 1912-1922; c. 1912-1965 | 265 | CATHERINE | ST | 41220408 | 321111; 321112; 321215; 321911; 321919; 321920; 321992; 337110; 412110; 416310; 416320; 416340; 419120; 444110; 444120; 444190; 454310 | 265 to 369; FIP1922 - lists @ #252-262 M. 19498/49- lists John Heney& Son Ltd (coal pile) Sash and Door, Storage, Drive Shed, Wood Shavings | |
| 1302 | SIMMONS PRINTING COMPANY | Commercial Printing Industries | 1920-M | 1920 | | 519 | BANK | ST | 41230007 | | | |
| 1926 | M X PETROLEUM INC | Motor Vehicle Repair Shops | 1998-SC | 1998 | | 235 | CATHERINE | ST | 41220200 | | | |
| 1946 | THE CANADA CHINA NEWS | Combined Publishing and Printing Industries | 1998-SC; 2001-ES | 1998-2001 | | 240 | CATHERINE | ST | 41220636 | | | |
| 2726 | FUMETTES LIMITED | Other Chemical Products Industries | 1940-M | 1940 | c. 1940 | 255 | ARGYLE | AVE | 156230000 | 325520; 325910; 325920 | | |
| 2772 | GINN PHOTOGRAPHIC COMPANY | Platemaking, Typesetting and Bindery Industry | 1998-SC; 2000-PID | 1998-2000 | c. 1998; c. 2000 | 205 | CATHERINE | ST | 41230006 | 323120; 443130; 812921; 812922 | Suite 100 | |

HLUI SUMMARY REPORT
AREA FEATURES

| OBJECTID | ACTIVITY_NAME | FACILITY_TYPE | SOURCE_UPDATE_SORTED | YEAR | YEAR_1 | ST_NUM | ST_NAME | ST_SUFFIX | PIN2017 | NAICS | COMMENTS | STORAGE_TANK |
|----------|-----------------------------------------------|---------------------------------------------------------------------------------------------------|------------------------------------------------------------------------------------------------------------------------------------------------------------------------------------------------------------------------|-----------|-------------------------------------|--------|-------------|-----------|----------|------------------------------------------------------------------------------------------------------------------------|------------------------------------------------------------------------------------------------------------------------------------------------------------------------------------------------------------------------------------------------------------------------------------------------------------|--------------|
| 2835 | TYSICK PLUMBING & HEATING | Highway and Heavy Construction | 2005-SelectPhone | 2005 | c. 2005 | 500 | GLADSTONE | AVE | 41200328 | 238210; 238220; 238910 | | |
| 2848 | CANADA ATLANTIC RAILWAY (GRAND TRUNK RAILWAY) | Railway Transport and Related Service Industries, Railway Station, Car Building Shops & Coal Bins | 1887-Topo; 1900-M; 1901-FIP; 1910-M; 1912-FIP-74-493; 1912-FIP-75-497; 1920-M; 1921-M; 1922-FIP-74-494A; 1922-FIP-75-497; 1930-M; 1940-M; 1948-FIP-133-493; 1948-FIP-137-497; 1948-M; 1950-M; 1955-M; 1956-FIP-133-493 | 1887-1956 | c. 1900; c. 1910-1920; c. 1912-1956 | 0 | CATHARINE | ST | 41230065 | 482112; 482113; 482114; 483116; 485110; 485210; 485410; 485510; 485990; 487110; 488210; 488990; 493120; 493130; 493190 | It takes up the area between Isabella and Catherine, south west from Elgin and the Driveway to O'Connor. Grand Trunk Railway bought by CNR in 1925. CNR also listed with an address on Bank St.(556 Bank St.); - wood working, car building shop/office,large coal bin and cattle pens Also listed with a* | |
| 2851 | THE PRINTING HOUSE | Printing | 1990-CD | 1990 | CD 1990 | 523 | BANK | ST | 41230007 | | | |
| 3171 | PETER TYERS PRODUCTIONS | Combined Publishing and Printing Industries | 2001-ES | 2001 | c. 2001 | 333 | CATHERINE | ST | 41220433 | 511110 | | |
| 3508 | NIJJAR JASVINDER SINGH | Motor Vehicles, Wholesale | 2005-PropertyAssessment | 2005 | c. 2005 | 474 | GLADSTONE | AVE | 41200357 | 811111; 811112; 811119; 811121; 811199 | | |
| 3511 | HURD'S GARAGE | Motor Vehicle Repair Shops | 1948-FIP-129-377; 1948-M; 1956-M; 1960-M | 1948-1960 | c. 1948-1960 | 478 | GLADSTONE | AVE | 41200358 | 811112; 811119; 811121 | | |
| 4041 | P O'BRIEN MECHANICAL SERVICE LIMITED | Highway and Heavy Construction | 2001-ES; 2005-SelectPhone; 2006-ES | 2001-2006 | c. 2001; c. 2005 | 44 | CHAMBERLAIN | AVE | 41340130 | 238210; 238220; 238910; 811111 | | |
| 4078 | TWINN PEST CONTROL (ONTARIO) INC | Services to Buildings and Dwellings | 1980-M | 1960-1980 | c. 1980 | 56 | CHAMBERLAIN | AVE | 41340133 | 561710; 561721; 561791; 561799 | | |
| 4154 | B F GOODRICH CANADA LIMITED | Motor Vehicle Repair Shops | 1948-FIP-131-166; 1949-M; 1956-FIP-131-466; 1957-M; 1960-M; 1970-M; 1980-M | 1901-1980 | c. 1948 - 1957 | 464 | BANK | ST | 41220064 | 811112; 811119; 811121 | FIP1912, FIP1922 - vacant lot M. 1949 - listed as Hughes Appliances Ltd. | |

HLUI SUMMARY REPORT
AREA FEATURES

| OBJECTID | ACTIVITY_NAME | FACILITY_TYPE | SOURCE_UPDATE_SORTED | YEAR | YEAR_1 | ST_NUM | ST_NAME | ST_SUFFIX | PIN2017 | NAICS | COMMENTS | STORAGE_TANK |
|----------|----------------------------------------------|---------------------------------------------------------|--------------------------------------------------------------|-----------|---------------------------|--------|-------------|-----------|----------|--------------------------------|-----------------------------------------------|--------------|
| 4200 | HAY JOHN AND CO LIMITED | Hardware, Tool and Cutlery Industries | 1940-M | 1940 | c. 1940 | 234 | CATHERINE | ST | 41220636 | 332510; 333511; 333519 | | |
| 4382 | THE GARAGE | Motor Vehicles, Wholesale | 2001-ES; 2005-SelectPhone; 2006-ES; 2012-ES; 2017-SalesGenie | 2001-2017 | ES 2001; ES 2006; ES 2012 | 280 | CATHERINE | ST | 41220519 | 811111 | | |
| 4425 | CITY OF OTTAWA WATER DEPT | General Administrative Services | 1960-M | 1960-1980 | c. 1960 | 600 | LYON | ST | 41220522 | 221310; 913910 | | |
| 4426 | DOMINION MANUFACTURERS LIMITED | Coffin and Casket Industry | 1948-FIP-132-489; 1949-M; 1956-FIP-132-489; 1956-M | 1912-1956 | c. 1948-1956 | 0 | CATHERINE | ST | 41220522 | 333920 | 316 to 320 | |
| 4427 | RENTAL SERVICE CORPORATION OF CANADA LIMITED | Machinery and Equipment Rental And Leasing Service | 2000-PID | 2000 | c. 2000; c. 2001; c. 2003 | 320 | CATHERINE | ST | 41220522 | 532410; 532490 | | |
| 4542 | HOWARD AND SMITH | Jewellery and Precious Metal Industries | 1900-M; 1910-M; 1920-M | 1910-1920 | c. 1910-1920 | 5 | ARLINGTON | ST | 41220199 | 331490 | Company not in existence in 1930, 1940, 1950. | |
| 4824 | CARSWELL FURNACES LIMITED | Plumbing, Heating and Air Conditioning, Mechanical Work | 1958-M; 1958-S; 1961-M; 1961-S | 1958-1965 | c. 1958-1961 | 29 | CHAMBERLAIN | AVE | 41220533 | 238220; 333310; 333413; 333416 | | |
| 4953 | HARDWARE & MACHINERY SUPPLY CO | Petroleum Products, Wholesale | 1949-1956-M | 1949-1956 | | | ISABELLA | ST | 41220640 | | historical street current HWY 417 | |
| 5047 | BUILDERS WHOLESALE SUPPLIES | Lumber and Building Materials, Wholesale | 1948-1956-M; 1956-FIP-132-491 | 1948-1956 | | 105 | CHAMBERLAIN | ST | 41220640 | | | |
| 5280 | RED INDIAN SERVICE STATION | Gasoline Service Stations | 1922-1956-M; 1934-M; 1940-M | 1922-1956 | | 450 | BANK | ST | 41190265 | | | |

HLUI SUMMARY REPORT
AREA FEATURES

| OBJECTID | ACTIVITY_NAME | FACILITY_TYPE | SOURCE_UPDATE_SORTED | YEAR | YEAR_1 | ST_NUM | ST_NAME | ST_SUFFIX | PIN2017 | NAICS | COMMENTS | STORAGE_TANK |
|----------|-----------------------------------------|-------------------------------------------------------------------------|--------------------------------------------------------------------------------------------------------------------------------------------------------------------------------------------------------------------------------|-----------|----------------------------|--------|-------------|-----------|----------|------------------------------------------------------------------------------------------------|-------------------------------------------------------------------------------------------------------------------------------------------------------------------------------------------------------------------------------------------------------------------------------|------------------------------------------------------------------------------------------------------------------------------|
| 5281 | MG HOOPLE SERVICE STATION | Gasoline Service Stations | 1940-1950-M | 1940-1950 | | 450 | BANK | ST | 41190265 | | | |
| 17304 | QUEEN CITY OIL CO | Petroleum Products, Wholesale | 1900-M; 1901-FIP-64-784 | 1900-1910 | | 556 | BANK | ST | 41220640 | | historical street current HWY 417 | |
| 17307 | CITY ASPHALT PLANT | Asphalt Plant | 1912-FIP-73-489; 1912-FIP-73-490; 1920-M; 1922-FIP-73-489; 1922-FIP-73-490; 1922-M; 1930-M; 1940-M; 1948-FIP-132-489; 1948-FIP-132-490; 1949-M; 1950-M; 1956-FIP-132-489; 1956-M; 1960-M; 1970-M; 1988-Intera; FIP1956-132-490 | 1900-1980 | c. 1912-1970; c. 1922-1956 | 61 | CHAMBERLAIN | AVE | 41220640 | 238390; 238910; 238990; 324121; 332710; 333619; 336310; 336350; 811112; 811119; 811121; 913910 | yard fills center of property - materials & lumber in open piles in yard - M. 1949 & 1960 - lists Sanitation @ #82 Chamberlain; 80 - 86 - 'FIP1912 - vacant lots 9 buildings include; offices, storage, garages, auto repair garage, machine shop, carpentry shop, paint shop | 2 oil tanks (rectangular), not noted above or below ground (1956, 1948) 6 oil tanks, (FIP1922), not noted under/above ground |
| 17747 | SHAMAR MAINTENANCE INC | Administrative and support, waste management and remediation services | 2001-ES; 2006-ES | | | 485 | BANK | ST | 41230003 | 561722 | | |
| 17748 | SILVERTRUST COMMUNICATIONS | Information and cultural industries | 2001-ES; 2006-ES | | | 485 | BANK | ST | 41230003 | 512110 | | |
| 9 | BELLHOUSE, DILLON & CO ASPHALT & PAVING | Other Petroleum and Coal Products Industries | 1922-FIP-74-493 | 1900-1950 | c. 1922 | 234 | CATHERINE | ST | 41220636 | 238390; 238990; 324121 | Extends from corner to 250 Catharine St. & south to the railway. | 1, above ground, oil, capacity not given |
| 43 | D O'CONNOR JR | Lumber Yard, Sawmill, Planing Mill and Shingle Mill Products Industries | 1912-FIP-73-493 | 1912-1920 | c. 1912 | 258 | CATHERINE | ST | 41220518 | 321111; 321112; 321215; 321911; 321919; 321920; 321992; 337110 | 258 to 264 | |
| 340 | CANADA CHINA NEWS THE | Information and cultural industries | 2001-ES | 2001 | | 240 | CATHERINE | ST | 41220636 | 511110 | | |
| 806 | BANK ST ESSO | Other/Gas Station | 2001-ES; 2005-SelectPhone; 2012-ES | 2001-2012 | ES 2001; ES 2012 | 450 | BANK | ST | 41190265 | 447110 | | |

| OBJECTID | ACTIVITY_NAME | FACILITY_TYPE | SOURCE_UPDATE_SORTED | YEAR | YEAR_1 | ST_NUM | ST_NAME | ST_SUFFIX | PIN2017 | NAICS | COMMENTS | STORAGE_TANK |
|----------|-------------------------------|------------------------------------------------------------------------|------------------------------------------------------------------------------------------------------------------------------------------|-----------|-------------------------------------------------------|--------|-----------|-----------|-----------|--------------------------------------------------------------------------------|-------------------------------------------------------------------------------------------------------------------|----------------------------------------------------------------------|
| 807 | J & H M MACDONALD GARAGE | Gasoline Service Stations | 1910-M; 1912-FIP-66-465; 1920-M; 1922-FIP-66-465; 1930-M; 1940-M; 1948-FIP-131-465; 1949-M; 1950-M; 1956-FIP-131-465 | 1910-1956 | c. 1910; c. 1922-1956 | 448 | BANK | ST | 41190265 | 447110; 447190; 488410; 811112; 811119; 811121; 811199 | | FIP1922 -One UST, gasoline, 920 gallons, FIP1948, FIP1956 -Four USTs |
| 1263 | VELVET TOUCH OF OTTAWA | Household Furniture Stores | 1980-M | 1980 | | 335 | CATHERINE | ST | 41220433 | | | |
| 1575 | DOMESTIC SERVICE STATION | Gasoline Service Stations | 1930-M | 1930 | | 234 | CATHERINE | ST | 41220636 | | | |
| 1748 | RUSSELL CUTTS AUTO GARAGE | Motor Vehicle Repair Shops | 1956-M | 1956 | | 480 | GLADSTONE | AVE | 41200358 | | | |
| 1795 | ARLINGTON TIRE SHOP | Other Rubber Products Industries | 1922-FIP-66-467; 1957-M | 1922-1957 | | 510 | BANK | ST | 41220199 | | | |
| 1947 | R B T PRINTING LTD | Commercial Printing Industries | 1980-M | 1980 | | 479 | BANK | ST | 41230003 | | | |
| 1954 | A RENTALEX | Machinery and Equipment Rental and Leasing Service | 2001-ES | 2001 | | 320 | CATHERINE | ST | 41220522 | 532410 | | |
| 2727 | NORBORD ENTERPRISES LIMITED | Recreational Vehicle Dealers (Where Servicing Is Present) | 1970-M | 1970 | c. 1970 | 267 | ARGYLE | AVE | 156230000 | 811490 | | |
| 2887 | CAMEX PRECISION CAMERA REPAIR | Electrical and Electronic Machinery, Equipment And Supplies, Wholesale | 2001-ES | 2001 | c. 2001 | 525 | BANK | ST | 41230007 | 811210 | | |
| 2915 | HANCOCK TIRE TREAD CO | Other Rubber Products Industries | 1948-FIP-131-465; 1950-M; 1956-FIP-131-465; 1957-M; 1958-M; 1958-S; 1960-M; 1961-M; 1961-S; 1964/1965-S; 1964-M; 1970-M; 1980-M; 1998-SC | 1930-1998 | c. 1930; c. 1948-1957; c. 1958-1970; c. 1980; c. 1998 | 426 | GLADSTONE | AVE | 41190241 | 322220; 326210; 326290; 339110; 339990; 415210; 415290; 811112; 811119; 811121 | FIP1912, FIP1922 - listed as a residence Tire Industry - Warehouse & Repairs 1930 - Detroit Motors - auto repairs | |

HLUI SUMMARY REPORT
AREA FEATURES

| OBJECTID | ACTIVITY_NAME | FACILITY_TYPE | SOURCE_UPDATE_SORTED | YEAR | YEAR_1 | ST_NUM | ST_NAME | ST_SUFFIX | PIN2017 | NAICS | COMMENTS | STORAGE_TANK |
|----------|------------------------------------------------|------------------------------------------------------------------------------|--------------------------------------------------------------------------------------------|-----------|------------------------------|--------|-------------|-----------|----------|-----------------------------------------------------------------------------------------------------------------------------------------------------------------------------------|------------------------------------------------|--------------|
| 3005 | LEONARD HOLLAMBY WELDING | Other Machinery and Equipment Industries | 1948-FIP-131-381; 1949-M; 1956-FIP- 131-381; 1957-M; 1960-M; 1970-M; 1980-M; 1998-SC | 1960-1998 | c. 1960- 1980; c. 1998 | 417 | GLADSTONE | AVE | 41190182 | 332991; 333110; 333120; 333130; 333210; 333220; 333291; 333299; 333611; 333910; 335990; 336120; 336211; 336510; 488410; 811112; 811119; 811121; 811411 | Gladstone was previously called Ann | |
| 3128 | THE PRITCHARD-ANDREWS COMPANY OF OTTAWA LTD | Engraving and Rubber Stamps | 1960-M; 1970/71-S; 1970-M; 1971-M; 1980-M; 1990-CD | 1960-1990 | CD 1990 | 486 | GLADSTONE | AVE | 41200410 | | Production of Marking Devices of all Types. | |
| 3424 | CENTURY MOTORS USED CARS | Motor Vehicle Repair Shops | 1956-FIP-129-3-377 | 1901-1956 | c. 1956 | 451 | GLADSTONE | AVE | 41200266 | 811112; 811119; 811121 | | |
| 3507 | APPLE AUTO GLASS | Lumber and Building Materials, Wholesale | 2005-SelectPhone | 2005 | c. 2001; c. 2005 | 474 | GLADSTONE | AVE | 41200357 | 444120; 811121 | | |
| 4038 | CLONES SOCIETY THE | Electrical and Electronic Machinery, Equipment And Supplies, Wholesale | 2001-ES | 2001 | c. 2001 | 30 | CHAMBERLAIN | AVE | 41340128 | 443120 | | |
| 4043 | SOROKA CONTRACTING INC | Lumber and Building Materials, Wholesale | 2001-ES; 2005-SelectPhone | 2005 | c. 2001; c. 2005 | 44 | CHAMBERLAIN | AVE | 41340130 | 236210; 236220; 444120 | | |
| 4193 | AXLE AUTOMOTIVE INC | | 2016-PID | 2016 | PID2016 | 410 | GLADSTONE | AVE | 41190244 | <Null> | ; | |
| 4208 | CAPITAL MOTORS OF OTTAWA LIMITED | Gasoline Service Stations | 1930-M | 1900-1950 | c. 1930 | 485 | BANK | ST | 41230003 | 447110; 447190; 811199 | 485 - 489 | |
| 4289 | CBM ELEVATOR LIMITED | Other Trade Work | 2003-PID | 2003 | c. 2003 | 258 | ARGYLE | AVE | 41230023 | 238291 | | |

HLUI SUMMARY REPORT
AREA FEATURES

| OBJECTID | ACTIVITY_NAME | FACILITY_TYPE | SOURCE_UPDATE_SORTED | YEAR | YEAR_1 | ST_NUM | ST_NAME | ST_SUFFIX | PIN2017 | NAICS | COMMENTS | STORAGE_TANK |
|----------|----------------------------------------|------------------------------------------------------------------------------------------------------------------|-------------------------|-----------|----------------------|--------|-----------|-----------|-----------|------------------------------------------------|---------------------------------------------------------------|--------------|
| 4385 | TANNIS CASH AND CARRY | Ice Cream, Ice Cream Products, Desserts (Frozen), Tobacco Products, Confectionery, Paper Products, Food Products | 2004-GWStudy | 1948 | GW Study 2004 Scotts | | | | 41220520 | 413120 | 288 Catherine St | |
| 4582 | WEAR ELSE LAUNDROMAT AND CAFE | Laundries and Cleaners | 1998-SC | 1998 | c. 1998 | 512 | BANK | ST | 41220200 | 561740; 812310; 812320; 812330 | | |
| 5011 | MCLEOD BROTHERS (1948) | Motor Vehicle Repair Shops | 1948-M | 1948 | | 231 | CATHERINE | ST | 41220638 | | | |
| 5012 | SAM HALLIDAY AUTO REPAIR GARAGE (1912) | Motor Vehicle Repair Shops | 1910-1920-M | 1910-1920 | | 231 | CATHERINE | ST | 41220638 | | | |
| 5044 | ROSS W O'HARA | Motor Vehicle Repair Shops | 1920-M | 1920 | | 223 | CATHERINE | ST | 41220638 | | | |
| 5085 | SCOTTY'S GARAGE | Motor Vehicle Repair Shops | 1960-M | 1960 | | 223 | CATHERINE | ST | 41220638 | | | |
| 5370 | TRI-GRAPHIC PRINTING CO LIMITED | Commercial Printing Industries | 1970-M | 1960-1980 | c. 1970 | 235 | CATHERINE | ST | 41220638 | 323114; 323115; 323116; 323119 | | |
| 541 | CANE'S CAR SERVICE | Gasoline Service Stations | 1950-M; 1960-M; 1970-M | 1950-1970 | c. 1950; c. 1970 | 390 | MCLEOD | ST | 156550000 | 447110; 447190; 811112; 811119; 811121; 811199 | - Welch & Johnston Ltd. likely changed address to 400 in 1980 | |
| 542 | 400 MCLEOD INC | Motor Vehicle Repair Shops | 2005-PropertyAssessment | 2005 | c. 2005 | 400 | MCLEOD | ST | 156550000 | 811111; 811112; 811119; 811121; 811199 | | |
| 543 | CYCLE SALVAGE | Recreational Vehicle Dealers (Where Servicing Is Present) | 1998-SC | 1998 | c. 1998 | 400 | MCLEOD | ST | 156550000 | 416210; 416390; 811490 | | |

| OBJECTID | ACTIVITY_NAME | FACILITY_TYPE | SOURCE_UPDATE_SORTED | YEAR | YEAR_1 | ST_NUM | ST_NAME | ST_SUFFIX | PIN2017 | NAICS | COMMENTS | STORAGE_TANK |
|----------|---------------------------------------|------------------------------------------------------------------|----------------------------------------------------------------------------------------------------------------------------------------------------------------------------------------|-----------|-----------------------------------------|--------|-------------|-----------|-----------|------------------------------------------------|------------------------------------------------------------------------------------------------|--------------------------------------|
| 704 | BERNEY & BLACK | Motor Vehicle Repair Shops | 1920-M; 1922-FIP-73-494B; 1930-M; 1940-M; 1948-FIP-136-494; 1948-M; 1950-M | 1920-1950 | c. 1920; c. 1948; c. 1950 | 10 | CHAMBERLAIN | ST | 41340356 | 811112; 811119; 811121 | | |
| 741 | MIS-CAN-ADA MANUFACTURE CO LIMITED | Small Electrical Appliance Industry | 1930-M | 1930 | c. 1930 | 0 | CHAMBERLAIN | AVE | 41220533 | 331511; 332810; 335210; 335229 | 41 -43; - Construction, foundry, mechanical & engineering work of all kinds - vaccuum cleaners | |
| 742 | HOUSEHOLD LAUNDRY CO | Laundries and Cleaners | 1920-M; 1930-M | 1920-1930 | c. 1920-1930 | 0 | CHAMBERLAIN | AVE | 41220533 | 561740; 812310; 812320; 812330 | 31 to 37 | |
| 779 | SUBWAY SERVICE STATION | Gasoline Service Stations | 1940-M | 1900-1950 | c. 1940 | 498 | BANK | ST | 41220630 | 447110; 447190; 811199 | | |
| 1158 | TAGGART SERVICE STATION | Gasoline Service Stations | 1930-M; 1940-M; 1948-FIP-133-468; 1948-FIP-133-493; 1948-M; 1950-M; 1955-M; 1956-FIP-133-493 | 1900-1956 | c. 1930; c. 1940; c. 1948; c. 1948-1956 | 234 | CATHERINE | ST | 41220636 | 447110; 447190; 811112; 811119; 811121; 811199 | | Two USTs on north corner of property |
| 1224 | GLADSTONE | Commercial Printing Industries | 1994-PID | 1994 | | 430 | GLADSTONE | AVE | 41190240 | | | |
| 1261 | C M S AUTO REPAIR WELDING | Other Machinery and Equipment Industries | 1998-SC | 1998 | | 417 | GLADSTONE | AVE | 41190182 | | | |
| 1470 | WELCH & JOHNSTON LTD | Gasoline Service Stations | 1900-M; 1901-FIP-66-466; 1910-M; 1912-FIP-66-466; 1920-M; 1922-FIP-66-466; 1930-M; 1940-M; 1948-FIP-131-466; 1949-M; 1950-M; 1956-FIP-131-466; 1957-M; 1960-M; 1970-M; 1980-M; 1998-SC | 1970 | | 390 | MCLEOD | ST | 156550000 | | | |
| 1527 | J & C LOW | Sawmill, Planing Mill and Shingle Mill Products Industries | 1912-M | 1912 | | 258 | CATHERINE | ST | 41220518 | | | |
| 1574 | STANDARD PAVING LTD | Other Petroleum and Coal Products Industries | 1922-M | 1922 | | 234 | CATHERINE | ST | 41220636 | | | |

HLUI SUMMARY REPORT
AREA FEATURES

| OBJECTID | ACTIVITY_NAME | FACILITY_TYPE | SOURCE_UPDATE_SORTED | YEAR | YEAR_1 | ST_NUM | ST_NAME | ST_SUFFIX | PIN2017 | NAICS | COMMENTS | STORAGE_TANK |
|----------|--------------------------------------------------------|------------------------------------------------------------------------|---------------------------|-----------|------------------|--------|-------------|-----------|-----------|----------------------------------------------------------------|-----------------------------------|--------------|
| 1793 | LAKE'S BRAKE SERVICE | Motor Vehicle Repair Shops | 1948-M; 1950-M | 1948-1950 | | 10 | CHAMBERLAIN | ST | 41340356 | | | |
| 2690 | NA BORDELEAU & SONS LIMITED | Household Furniture Industries | 1970-M | 1970 | c. 1970 | 0 | GLADSTONE | AVE | 159110000 | 337121; 337123; 337126; 337127; 337213; 337214 | 419 -421 | |
| 2733 | HERBERT CRAGG & CO | Stamped, Pressed and Coated Metal Products Industries | 1930-M | 1930 | c. 1930 | 327 | CATHERINE | ST | 41220434 | 331490; 332118; 332210; 332431; 332439; 332720; 339910 | #NAME? | |
| 2771 | DYNOMIGHT CARTOONS | Motion Picture Laboratories and Video Production Facilities | 2005-SelectPhone; 2006-ES | 2005-2006 | c. 2005 | 205 | CATHERINE | ST | 41230006 | 512110 | | |
| 2884 | RANDALL'S PAINTS | Hardware, Paint, Glass and Wallpaper Stores (Paint Storage) | 1990-M | 1990-1997 | c. 1990 | 525 | BANK | ST | 41230007 | 325510; 444130; 444210 | 1997 - listed at 555 Bank (moved) | |
| 2885 | W M R NICHOL | Petroleum Products, Wholesale | 1900-M | 1900-1950 | c. 1900 | 521 | BANK | ST | 41230007 | 412110; 419120; 454310 | | |
| 2894 | AIR COOLED ENGINE PARTS (DIVISION OF ACKLAND LIMITED) | Other Chemical Products Industries | 1980-M | 1980 | c. 1980 | 474 | BANK | ST | 41220063 | 325520; 325910; 325920 | | |
| 2914 | EDWARD W WATT | Petroleum Products, Wholesale | 1910-M | 1910 | c. 1910 | 426 | GLADSTONE | AVE | 41190241 | 412110; 419120; 454310; 482112; 482113; 482114; 483116; 488210 | | |
| 3172 | RIDEAU PUMP OTTAWA LIMITED | Waste Materials, Wholesale | 1970-M | 1960-1980 | c. 1970 | 339 | CATHERINE | ST | 41220433 | 415310; 418110; 418190 | | |
| 3173 | VINCE ELECTRIC | Electrical and Electronic Machinery, Equipment And Supplies, Wholesale | 2005-SelectPhone | 2005 | c. 2001; c. 2005 | 335 | CATHERINE | ST | 41220433 | 238210; 416110 | | |

HLUI SUMMARY REPORT
AREA FEATURES

| OBJECTID | ACTIVITY_NAME | FACILITY_TYPE | SOURCE_UPDATE_SORTED | YEAR | YEAR_1 | ST_NUM | ST_NAME | ST_SUFFIX | PIN2017 | NAICS | COMMENTS | STORAGE_TANK |
|----------|------------------------------------------|---------------------------------------------|------------------------------------------------------------------------------------------------------------|-----------|---------------------------------|--------|-------------|-----------|----------|----------------------------------------------------------------------------------------------------------------------------------------------------------------|----------------------------------------------------------------------------------|--------------|
| 3201 | CLASSIC PRINTERS OTTAWA | Commercial Printing Industries | 1998-SC | 1998 | c. 1998 | 333 | CATHERINE | ST | 41220433 | 323114; 323115; 323116; 323119 | | |
| 3204 | KNIGHT COMMERCIAL MAINTENACE | Services to Buildings and Dwellings | 2001-ES; 2005-SelectPhone; 2006-ES | 2001-2006 | c. 2001; c. 2005 | 333 | CATHERINE | ST | 41220433 | 561722; 561799 | #201 | |
| 3853 | HALL'S MOTORS | Motor Vehicle Repair Shops | 1950-M | 1950 | c. 1950 | 473 | GLADSTONE | AVE | 41200261 | 811112; 811119; 811121 | rear | |
| 4039 | CROWN LAUNDRY | Laundries and Cleaners | 1912-FIP-73-494; 1922-FIP-73-494; 1922-M; 1948-FIP-132-494; 1949-M; 1955-M; 1956-FIP-132-494; 1956-M | 1912-1956 | c. 1912- 1956 | 0 | CHAMBERLAIN | AVE | 41340128 | 561740; 812310; 812320; 812330 | 30 to 34; M. 1956 - lists 30 - 40 Scarfe & Co. Ltd. - Ottawa branch paints | |
| 4156 | CLEAN-O-MAT LIMITED | Laundries and Cleaners | 1960-M; 1970-M | 1960-1980 | c. 1960; c. 1970-1980 | 482 | BANK | ST | 41220065 | 561740; 812310; 812320; 812330 | 482-484 | |
| 4504 | ARMSTRONG INDUSTRIAL SUPPLIES LIMITED | Other Machinery and Equipment Industries | 1998-SC | 1998 | c. 1998 | 490 | KENT | ST | 41220101 | 332314; 332611; 332991; 333110; 333120; 333130; 333210; 333220; 333291; 333299; 333611; 333910; 335120; 335990; 336120; 336211; 336510 | | |
| 4547 | SILVER AUTOMOTIVE LTD | Motor Vehicles, Wholesale | 2001-ES; 2006-ES; 2012-ES | 2001-2012 | ES 2001; ES 2006; ES 2012 | 512 | BANK | ST | 41220200 | 441120; 447110; 447190; 811111 | | |
| 4954 | RIDEAU DISTRIBUTORS LTD | Petroleum Products, Wholesale | 1948-M | 1948 | | | ISABELLA | ST | 41220640 | | historical street current HWY 417 | |
| 17309 | BEACH MOTORS | Battery Service Station | 1922-FIP-66-466; 1988-Intera-37 | 1930 | | 474 | BANK | ST | | | | |

HLUI SUMMARY REPORT
AREA FEATURES

| OBJECTID | ACTIVITY_NAME | FACILITY_TYPE | SOURCE_UPDATE_SORTED | YEAR | YEAR_1 | ST_NUM | ST_NAME | ST_SUFFIX | PIN2017 | NAICS | COMMENTS | STORAGE_TANK |
|----------|----------------------------|-----------------------------------------------------------------------|--------------------------------------------------------------------|-----------|--------------|--------|-------------|-----------|----------|------------------------|----------------------------------------------------------------------------------------------------------------------------------------------------------------------------------------------------------------------------|--------------|
| 17758 | AMERICAN HARDWOOD CO | Sawmill, Planing Mill and Shingle Mill Products Industries | 1901-FIP-64-784 | 1901 | | 260 | CATHERINE | ST | | | | |
| 181 | EVRIPOS JANITORIAL | Administrative and support, waste management and remediation services | 2001-ES; 2006-ES | 2001-2006 | | 136 | FLORA | ST | 41220239 | 561722 | | |
| 740 | GEORGE P HARRIS LIMITED | Petroleum Products, Wholesale | 1940-M; 1948-FIP-132-491; 1949-M; 1950-M; 1956-FIP-132-491; 1956-M | 1940-1956 | c. 1940-1956 | 49 | CHAMBERLAIN | ST | 41220533 | 412110; 419120; 454310 | FIP1912 - part of McAuliffe Davis Lumber Co. Ltd. property - full lot for address # 49 - fills except for small auto garage (parking) FIP1922 - residence M. 1949 - lists no # after #47 & before #51 NB - block # changed | |
| 1257 | DETROIT MOTORS | Other Rubber Products Industries | 1930-M | 1930 | | 426 | GLADSTONE | AVE | 41190241 | | | |
| 1303 | THE PRINTING HOUSE LTD | Commercial Printing Industries | 1980-M; 1994-1997-M; 1994-PID | 1980-1997 | | 519 | BANK | ST | 41230007 | | | |
| 1794 | W D MORRIS CO LTD | Lumber and Building Materials, Wholesale | 1912-1922-M | 1912-1922 | | 265 | CATHERINE | ST | 41220408 | | | |
| 1832 | CUSTOM MUFFLER SERVICE LTD | Motor Vehicle Repair Shops | 1970-1980-M | 1970-1980 | | 428 | KENT | ST | 41200267 | | | |
| 1920 | HERITAGE AUTO TECH | Gasoline Service Stations | 1998-SC | 1998 | | | FLORA | ST | 41220066 | | | |
| 1945 | ALPHATEXT RONALDS PRINTING | Combined Publishing and Printing Industries | 1994-PID | 1994 | | 240 | CATHERINE | ST | 41220636 | | | |

| OBJECTID | ACTIVITY_NAME | FACILITY_TYPE | SOURCE_UPDATE_SORTED | YEAR | YEAR_1 | ST_NUM | ST_NAME | ST_SUFFIX | PIN2017 | NAICS | COMMENTS | STORAGE_TANK |
|----------|-------------------------------------------|---------------------------------------------------|------------------------------------------------------------------------------------|-----------|---------------------------|--------|-----------|-----------|-----------|------------------------------------------------|---------------------------------------------------------------|--------------|
| 2725 | WH MARTIN & SONS | Laundries and Cleaners | 1930-M; 1940-M; 1948-FIP-131-470; 1949-M; 1950-M; 1956-FIP-131-470; 1957-M; 1970-M | 1900-1997 | c. 1930-1970 | 249 | ARGYLE | AVE | 156230000 | 561740; 812310; 812320; 812330 | 249 to 251 | |
| 2732 | VORTEX | Motor Vehicles, Wholesale | 2001-ES; 2005-SelectPhone | 2001-2005 | c. 2001; c. 2005 | 327 | CATHERINE | ST | 41220434 | 811111 | | |
| 2770 | NATIONAL DRUG & CHEMICAL CO OF CANADA LTD | Chemical & Drug Manufacture, Shipping and Storage | 1948-FIP-133-471; 1948-M; 1955-M; 1956-FIP-133-471; 1960-M | 1901-1980 | c. 1948-1960 | 205 | CATHERINE | ST | 41230006 | | One transformer on west side of property. | |
| 2801 | KEN COMMUNICATIONS AND PUBLIC AFFAIRS | Mechanical Specialty Work | 2001-ES | 2001 | c. 2001 | 205 | CATHERINE | ST | 41230006 | 238210 | | |
| 2882 | YADOLLAHI YADOLLAH | Motor Vehicle Repair Shops | 2005-PropertyAssessment | 2005 | c. 2005 | 426 | GLADSTONE | AVE | 41190241 | 811111; 811112; 811119; 811121; 811199 | | |
| 2883 | PRINTERS | Commercial Printing Industries | 1920-M; 1930-M; 1940-M; 1950-M; 1994-PID; 1997-M | 1900-1997 | c. 1920; c. 1994-1997 | 519 | BANK | ST | 41230007 | 323114; 323115; 323116; 323119 | No number in 1900, 1910 Company not ther in 1930, 1940, 1950. | |
| 3200 | COMPLETE PROFESSIONAL MNTNC | Service Industries Incidental to Air Transport | 2005-SelectPhone | 2005 | c. 2005 | 333 | CATHERINE | ST | 41220433 | 561722; 561799 | #201 | |
| 3276 | UNICO AUTO REPAIR | Motor Vehicles, Wholesale | 1990-CD; 2001-ES; 2005-SelectPhone; 2006-ES; 2012-ES; 2017-SalesGenie | 1990-2017 | c. 1998; c. 2001; c. 2005 | 457 | GLADSTONE | AVE | 41200264 | 488410; 811111; 811112; 811119; 811121 | | |
| 3423 | CAPITAL STAMP AND STATIONARY | Wire and Wire Products Industries | 1970/71-S; 1970-M; 1971-M; 2001-ES; 2006-ES | 1970-2006 | c. 1970-1971; c. 2001 | 465 | GLADSTONE | AVE | 41200263 | 322220; 326290; 333990; 334610; 339110; 339990 | | |
| 3425 | KARGAKOS JIM | Motor Vehicle Repair Shops | 1970-M; 1980-M; 2005-PropertyAssessment | 1970-2005 | c. 1970; c. 2005 | 449 | GLADSTONE | AVE | 41200266 | 811111; 811112; 811119; 811121; 811199 | | |

HLUI SUMMARY REPORT
AREA FEATURES

| OBJECTID | ACTIVITY_NAME | FACILITY_TYPE | SOURCE_UPDATE_SORTED | YEAR | YEAR_1 | ST_NUM | ST_NAME | ST_SUFFIX | PIN2017 | NAICS | COMMENTS | STORAGE_TANK |
|----------|--------------------------------------|---------------------------------------------------------|------------------------------------------------------------------------------|-----------|------------------|--------|-------------|-----------|----------|------------------------|---------------------|--------------|
| 3514 | FRANCIS FUELS | Plumbing, Heating and Air Conditioning, Mechanical Work | 1948-FIP-129-457; 1948-M; 1955-M; 1956-FIP-129-2-457; 1960-M; 1970-M; 1980-M | 1948-1980 | c. 1948-1980 | 508 | GLADSTONE | AVE | 41200401 | 238220 | | |
| 3992 | GREYHOUND CANADA TRANSPORTATION CORP | Public Passenger Transit Systems Industries | 2001-ES; 2003-PID; 2005-SelectPhone; 2012-ES; 2016-PID; 2017-SalesGenie | 2001-2017 | PID2016 | 265 | CATHERINE | ST | 41220408 | 485990; 487110 | | |
| 4042 | SCARABELLI E H (1975) INC | Mechanical Specialty Work | 2001-ES | 2001 | c. 2001 | 44 | CHAMBERLAIN | AVE | 41340130 | 238210 | | |
| 4204 | ARTIFEX DECORATIVE PAINTING | Interior and Finishing Work | 2001-ES; 2005-SelectPhone | 2001-2005 | ES 2001 | 491 | BANK | ST | 41230003 | 232450 | subordinate address | |
| 4206 | SHAMAR MAINTENANCE INC | Service Industries Incidental to Air Transport | 2001-ES; 2005-SelectPhone | 2005 | c. 2001; c. 2005 | 485 | BANK | ST | 41230003 | 561722; 561799 | #210 | |
| 4383 | CANADA SUPPLY AND TIRE LIMITED | Motor Vehicle Repair Shops | 1998-SC | 1998 | c. 1998 | 280 | CATHERINE | ST | 41220519 | 811112; 811119; 811121 | | |
| 4465 | ZAYTOUN AUTO REPAIR | Motor Vehicle Repair Shops | 1970-M; 1980-M; 1998-SC | 1960-1998 | c. 1970-1998 | 328 | CATHERINE | ST | 41220523 | 811112; 811119; 811121 | | |
| 4584 | SERVICE STATION, SUBWAY | Gasoline Service Station | 1934-CityofOttawa | 1934 | c. 1934 | 524 | BANK | ST | 41220200 | | | |
| 4587 | UNNAMED AUTO PAINT SHOP | Motor Vehicle Repair Shops | 1922-FIP-66-467; 1948-FIP-131-467; 1949-M; 1956-FIP-131-467; 1957-M | 1901-1957 | c. 1922-1956 | 84 | FLORA | ST | 41220209 | 811112; 811119; 811121 | | |
| 5048 | MAYNO DAVIS LUMBER CO LTD | Lumber and Building Materials, Wholesale | 1930-M; 1956-FIP-132-491 | 1930 | | 105 | CHAMBERLAIN | ST | 41220640 | | | |

HLUI SUMMARY REPORT
AREA FEATURES

| OBJECTID | ACTIVITY_NAME | FACILITY_TYPE | SOURCE_UPDATE_SORTED | YEAR | YEAR_1 | ST_NUM | ST_NAME | ST_SUFFIX | PIN2017 | NAICS | COMMENTS | STORAGE_TANK |
|----------|-------------------------------------|------------------------------------------------------------|---------------------------------------------------------------------------------------------------------------------------------------------------------------------------------------------------|-----------|----------------------------------------------|--------|-------------|-----------|-----------|----------------------------------------------------------------------------------------------------------------|------------------------------------------------------------------------------------------------------------------------------------------------------------------------------|--------------|
| 5279 | MCCOLL FRONTENAC SERVICE STATION | Gasoline Service Stations | 1950-M | 1950 | | 450 | BANK | ST | 41190265 | | | |
| 341 | SILVER AUTOMOTIVE | Other services (except public administration) | 2001-ES | 2001 | | 512 | BANK | ST | 41220200 | 811111 | | |
| 739 | MCAULIFFE DAVIS LUMBER CO LIMITED | Lumber and Building Materials, Wholesale | 1910-M; 1912-FIP-73-490; 1912-FIP-73-492; 1920-M; 1922-FIP-73-492; 1922-M; 1930-M; 1940-M; 1948-FIP-132-491; 1948-FIP-132-492; 1949-M; 1950-M; 1955-M; 1956-FIP-132-491; 1956-FIP-132-492; 1956-M | 1900-1956 | c. 1910-1920; c. 1912; c. 1930; c. 1948-1956 | 105 | CHAMBERLAIN | ST | 41220640 | 321111; 321112; 321215; 321911; 321919; 321920; 321992; 337110; 416310; 416320; 416340; 444110; 444120; 444190 | Unit 31; Lumber shed, shaving shop, dry kiln, contractors yard, factory FIP1948, FIP1956- Rideau Distributors Ltd. hardware and machinery supply co. @ 41-43 Chamberlain St. | |
| 808 | JOSEPH R MCKENNEY | Motor Vehicle Repair Shops | 1910-M; 1920-M | 1910-1920 | c. 1910; c. 1920 | 377 | MCLEOD | ST | 41190265 | 811112; 811119; 811121 | | |
| 1225 | UNION ENGRAVING CO | Commercial Printing Industries | 1970-1971-M | 1970-1971 | | 430 | GLADSTONE | AVE | 41190240 | | | |
| 1304 | BISHOPRIC MANUFACTURING COMPANY LTD | Hydraulic Cement Industry | 1920-M | 1920 | | 529 | BANK | ST | 41230007 | | | |
| 1380 | WELCH AND JOHNSTON LIMITED | Motor Vehicles, Wholesale | 1980-1998-M; 2001-ES | 2001 | | 400 | MCLEOD | ST | 156550000 | 811111 | | |
| 4245 | THE PRINTING HOUSE | Commercial Printing Industries | 1980-M | 1960-1980 | c. 1980 | 479 | BANK | ST | 41230003 | 323114; 323115; 323116; 323119 | | |
| 1694 | WC EDWARDS & COMPANY LTD | Sawmill, Planing Mill and Shingle Mill Products Industries | 1920-M | 1920 | | 521 | BANK | ST | 41230008 | | | |
| 1831 | LONG ISLAND MOTORS | Motor Vehicle Repair Shops | 1970-1980-M; 1970-M | 1970-1980 | | 449 | GLADSTONE | AVE | 41200266 | | | |

| OBJECTID | ACTIVITY_NAME | FACILITY_TYPE | SOURCE_UPDATE_SORTED | YEAR | YEAR_1 | ST_NUM | ST_NAME | ST_SUFFIX | PIN2017 | NAICS | COMMENTS | STORAGE_TANK |
|----------|-----------------------------------|------------------------------------------------------------------------|--------------------------------------------------------|-----------|--------------------------------|--------|-------------|-----------|-----------|----------------------------------------|------------------------------------------------------------------------------------------------------------------|--------------|
| 2731 | KHOURI AUTO BODY SHOP | Auto Body Shop | 1990-CD | 1990 | CD 1990 | 328 | CATHERINE | RD | 41220434 | | | |
| 2879 | ART'S AUTO REPAIR | Other services (except public administration) | 2001-ES; 2006-ES; 2012-ES | 2001-2012 | ES 2001; ES 2006; ES 2012 | 426 | GLADSTONE | AVE | 41190241 | 811111; 811121 | | |
| 3199 | CANADIAN DESIGNER CLOCKS | Household Furniture Stores | 1980-M; 2001-ES | 1960-2001 | c. 1980; c. 2001 | 335 | CATHERINE | ST | 41220433 | 442110 | | |
| 3205 | SERVICE STATION, IMPERIAL OIL LTD | Gasoline Service Station | 1934-CityofOttawa | 1934 | c. 1934 | 451 | MCLEOD | ST | 157520000 | | | |
| 3277 | NG LOK-PING | Motor Vehicle Repair Shops | 2005-PropertyAssessment | 2005 | c. 2005 | 457 | GLADSTONE | AVE | 41200264 | 811111; 811112; 811119; 811121; 811199 | | |
| 3422 | 1043130 ONTARIO INC | Motor Vehicles, Wholesale | 2005-PropertyAssessment | 2005 | c. 2005 | 477 | GLADSTONE | AVE | 41200260 | 811111; 811112; 811119; 811121; 811199 | | |
| 3719 | E H KNIGHT GARAGE | Motor Vehicle Repair Shops | 1920-M; 1930-M; 1940-M; 1950-M; 1960-M; 1970-M; 1980-M | 1920-1980 | c. 1920; c. 1930; c. 1970-1980 | 428 | KENT | ST | 41200267 | 811112; 811119; 811121 | Hewit's Messenger Service in 1950 Auto Accessory Business in 1940. No garage listed in 1940. Residential in 1900 | |
| 4044 | NETWORKS UNLIMITED | Communications and Energy Wire And Cable Industry | 2001-ES; 2017-SalesGenie | 2001-2017 | c. 2001 | 44 | CHAMBERLAIN | AVE | 41340130 | 335920 | | |
| 4190 | SOUND EXCHANGE DEPOT | Electrical and Electronic Machinery, Equipment And Supplies, Wholesale | 2001-ES | 2001 | c. 2001 | 435 | KENT | ST | 41190236 | 811210 | | |
| 4470 | COMPUTERS A LA CARTE | Electrical and Electronic Machinery, Equipment And Supplies, Wholesale | 2001-ES; 2006-ES | 2001-2006 | c. 2001 | 504 | KENT | ST | 41220608 | 443120 | | |

HLUI SUMMARY REPORT
AREA FEATURES

| OBJECTID | ACTIVITY_NAME | FACILITY_TYPE | SOURCE_UPDATE_SORTED | YEAR | YEAR_1 | ST_NUM | ST_NAME | ST_SUFFIX | PIN2017 | NAICS | COMMENTS | STORAGE_TANK |
|----------|----------------------------------|------------------------------------------------------------|-------------------------------------------------------------------------------------------------------------|-----------|--------------------------------|--------|-----------|-----------|----------|------------------------------------------------------------------------|-----------------------------------------------------------------|-------------------------------------------------------------------------|
| 4471 | HULL CEMENT & LIME WORKS | Hydraulic Cement Industry | 1900-M | 1900 | c. 1900 | 552 | BANK | ST | 41220613 | 327310; 327410; 327420 | | |
| 5086 | LEWIS MOTORS LTD GARAGE | Motor Vehicle Repair Shops | 1920-M; 1922-FIP-74-468; 1930-M; 1940-M; 1948-FIP-133-468; 1948-M; 1950-M; 1955-M; 1956-FIP-133-468; 1960-M | 1900-1980 | c. 1920; c. 1956; c. 1960 | 223 | CATHERINE | ST | 41220200 | 811112; 811119; 811121 | No number in 1900, 1910. Company not there in 1930, 1940, 1950. | |
| 5283 | CANE'S SERVICE STATION | Gasoline Service Stations | 1950-1960-M | 1950-1960 | | 450 | BANK | ST | 41190265 | | | |
| 5284 | TEXACO SERVICE | Gasoline Service Stations | 1970-1990-M | 1970-1990 | | 450 | BANK | ST | 41190265 | | | |
| 5331 | DAVIS AUCTION CO | Motor Vehicle Repair Shops | 1922-1948-M | 1922-1948 | | 235 | CATHERINE | ST | 41220638 | | | |
| 17770 | BARRET BROS | Sawmill, Planing Mill and Shingle Mill Products Industries | 1912-FIP-73-493 | 1912 | | 260 | CATHERINE | ST | | | | |
| 179 | FIRST COMM INC | Other services (except public administration) | 2006-ES | 2006 | | 270 | CATHERINE | ST | 41220518 | 811310 | | |
| 774 | WRIGHT BROTHERS SUPPLIES LIMITED | Other Storage and Warehousing Industries | 1912-FIP-74-493; 1921-M; 1922-FIP-74-493; 1948-FIP-133-493; 1948-M; 1955-M; 1956-FIP-133-493 | 1901-1956 | c. 1912-1956 | 250 | CATHERINE | ST | 41220636 | 416310; 416320; 416340; 444110; 444120; 444190; 493120; 493130; 493190 | 250 to 252 | |
| 778 | L C BENSON | Other Rubber Products Industries | 1920-M; 1922-FIP-66-467; 1930-M | 1920-1957 | c. 1920; c. 1922-1957; c. 1930 | 510 | BANK | ST | 41220199 | 322220; 326210; 326290; 339110; 339990 | Grocer at this location in 1912 | FIP1949, FIP1956 -One UST, 460 gallons -perpendicular to Arlington Ave. |
| 1299 | PATTERSON PRINTERS | Commercial Printing Industries | 1930-M | 1930 | | 45 | FLORA | ST | 41220067 | | | |

| OBJECTID | ACTIVITY_NAME | FACILITY_TYPE | SOURCE_UPDATE_SORTED | YEAR | YEAR_1 | ST_NUM | ST_NAME | ST_SUFFIX | PIN2017 | NAICS | COMMENTS | STORAGE_TANK |
|----------|-------------------------------|------------------------------------------------------------------------|------------------------------------------------------------------------------------------------------------------------------|-----------|-----------------------|--------|-----------|-----------|----------|--------------------------------|--------------------------------------------------------------------|--------------|
| 1475 | MACEWAN PETROLEUM | Motor Vehicle Repair Shops | 1997-M | 1997 | | 235 | CATHERINE | ST | 41220200 | | | |
| 1591 | NORMAN W HANNAH'S GARAGE | Motor Vehicle Repair Shops | 1940-1948-M | 1940-1948 | | 480 | GLADSTONE | AVE | 41200358 | | | |
| 1749 | WALLY BIGG'S AUTO GARAGE | Motor Vehicle Repair Shops | 1950-M | 1950 | | 480 | GLADSTONE | AVE | 41200358 | | | |
| 1834 | APPOINTMENT AUTO BODY | Motor Vehicle Repair Shops | 1980-M | 1980 | | 478 | GLADSTONE | AVE | 41200358 | | | |
| 1944 | MEMEC DESIGN SERVICES | Electrical and Electronic Machinery, Equipment and Supplies, Wholesale | 2001-ES | 2001 | | 240 | CATHERINE | ST | 41220636 | | | |
| 1955 | LAURENTIAN MOTORS LTD | Motor Vehicle Repair Shops | 1930-M | 1930 | | 330 | CATHERINE | ST | 41220522 | | | |
| 2808 | FLORA PRINTERS | Commercial Printing Industries | 1912-FIP-66-466; 1912-M; 1920-M; 1922-FIP-66-466; 1930-M; 1940-M; 1948-FIP-131-466; 1949-M; 1950-M; 1956-FIP-131-466; 1957-M | 1912-1957 | c. 1912-1957; c. 1930 | 45 | FLORA | ST | 41220067 | 323114; 323115; 323116; 323119 | 1930 - lists Patterson Printers | |
| 2834 | LYSE CONFECTIONARY | Confectionary | 1990-CD | 1990 | CD 1990 | 500 | GLADSTONE | AVE | 41200328 | | | |
| 2852 | OTTAWA BEACH MOTOR CO LIMITED | Motor Vehicle Repair Shops | 1930-M | 1900-1950 | c. 1930 | 529 | BANK | ST | 41230007 | 811112; 811119; 811121 | | |
| 2888 | MANUFACTURER | Hydraulic Cement Industry | 1920-M; 1930-M; 1940-M; 1950-M; 1960-M; 1970-M; 1980-M | 1920-1980 | c. 1920; c. 1980 | 529 | BANK | ST | 41230007 | 327214; 327310; 327420 | No number in 1900 & 1910 Company not there in 1930, 1940, 1950. | |

| OBJECTID | ACTIVITY_NAME | FACILITY_TYPE | SOURCE_UPDATE_SORTED | YEAR | YEAR_1 | ST_NUM | ST_NAME | ST_SUFFIX | PIN2017 | NAICS | COMMENTS | STORAGE_TANK |
|----------|--------------------------------|------------------------------------------------|---------------------------------------------------------------------------------------------------|-----------|---------------------------------------------|--------|-------------|-----------|----------|--------------------------------|-------------------------------------------------|--------------|
| 2937 | DUSTAN'S JACK CAR CARE LTD | Automotive Repair | 1990-CD | 1990 | CD 1990 | 260 | CATHERINE | RD | 41220518 | | 270 Catherine ST | |
| 2938 | BP SERVICE STATION | Gasoline Service Stations | 1970-M; 1980-M; 1998-SC | 1960-1998 | c. 1970-1980; c. 1998 | 270 | CATHERINE | ST | 41220518 | 447110; 447190; 811199 | Cantel Canada's site has onsite retail fuelling | |
| 2975 | DERAND | Appliance, Television, Radio and Stereo Stores | 2001-ES | 2001 | c. 2001 | 270 | CATHERINE | ST | 41220518 | 443110 | | |
| 3055 | KRUG FURNITURE INC | Office Furniture Industries | 1998-SC | 1998 | c. 1998 | 68 | CHAMBERLAIN | AVE | 41340135 | 337127; 337213; 337214 | | |
| 3162 | PRINT ACTION LIMITED | Commercial Printing Industries | 1994-PID; 2000-PID; 2001-ES; 2003-PID; 2004-GWStudy; 2005-SelectPhone | 1977-2001 | c. 1994; c. 2000; c. 2001; c. 2003; c. 2005 | 486 | GLADSTONE | AVE | 41200410 | 323114; 323115; 323116; 323119 | | |
| 3202 | ENVIRO CURB MANUFACTURING INC | Other Rubber Products Industries | 2005-SelectPhone; 2017-SalesGenie | 2005-2017 | c. 2005 | 333 | CATHERINE | ST | 41220433 | 339110 | | |
| 3240 | DARRAGH, JAMES | Petroleum Products, Wholesale | 1900-M; 1901-FIP-66-465; 1910-M; 1912-FIP-66-465; 1920-M; 1922-FIP-22-465; 1930-M; 1940-M; 1950-M | 1900-1950 | | 420 | GLADSTONE | AVE | 41190243 | 412110; 419120; 454310 | | |
| 3512 | YOUNG'S SPEED SHOP | Motor Vehicle Parts and Accessories, Wholesale | 1990-CD; 2001-ES; 2005-SelectPhone; 2006-ES | 1990-2006 | c. 2001; c. 2005 | 496 | GLADSTONE | AVE | 41200361 | 415290; 811199 | | |
| 3990 | FIRST STUDENT | Transportation and warehousing | 2012-ES | 2012 | ES 2012 | 265 | CATHERINE | ST | 41220408 | 485410; 485510 | | |
| 3993 | OTTAWA BUS CENTRAL STATION INC | Bus Lines | 2017-SalesGenie | 2017 | SalesGenie 2017 | | | | 41220408 | 48521001 | | |

| OBJECTID | ACTIVITY_NAME | FACILITY_TYPE | SOURCE_UPDATE_SORTED | YEAR | YEAR_1 | ST_NUM | ST_NAME | ST_SUFFIX | PIN2017 | NAICS | COMMENTS | STORAGE_TANK |
|----------|-------------------------------------------|---------------------------------------------------------|--------------------------------------------------------------|-----------|---------------------------|--------|-----------|-----------|----------|--------------------------------------------------------|----------|--------------|
| 4161 | LADANY MILAD | Motor Vehicles, Wholesale | 2005-PropertyAssessment | 2005 | c. 2005 | 37 | FLORA | ST | 41220066 | 811111; 811112; 811119; 811121; 811199 | | |
| 4198 | PRINTING HOUSE LIMITED, THE | Commercial Printing Industries | 2000-PID; 2001-ES | 2000-2001 | c. 2000; c. 2001; c. 2003 | 240 | CATHERINE | ST | 41220636 | 323114; 323116; 323119 | | |
| 4199 | UNIQUE TECHNOLOGIES | Communication and Other Electronic Equipment Industries | 2001-ES | 2001 | c. 2001 | 240 | CATHERINE | ST | 41220636 | 334410 | | |
| 4207 | C W G FOOTCARE | Leather and Allied Products Industries | 2001-ES | 2001 | c. 2001 | 485 | BANK | ST | 41230003 | 316210 | | |
| 4386 | ROYAL OTTAWA HOSPITAL | Health care and social assistance | 2006-ES | 2006 | ES 2006 | 320 | CATHERINE | ST | 41220522 | 622210 | | |
| 4422 | REMMINGTON (NOISELESS) TYPEWRITER LIMITED | Office, Store and Business Machine Industries | 1930-M | 1900-1950 | c. 1930 | 320 | CATHERINE | ST | 41220522 | 323114; 323115; 323116; 323119; 334110 | | |
| 4428 | A SALESEX | Other Repair Services | 1998-SC | 1998 | c. 1998 | 320 | CATHERINE | ST | 41220522 | 811411 | | |
| 4430 | NATIONAL MANUFACTURING COMPANY LIMITED | Other Metal Fabricating Industries | 1900-M; 1910-M; 1920-M; 1988-Intera-43 | 1910-1920 | c. 1910-1920 | 316 | CATHERINE | ST | 41220522 | 332314; 332611; 333310; 333413; 333416; 334110; 335120 | | |
| 4540 | LOUDMOUTH PRINTHOUSE | Manufacturing | 2012-ES; 2017-SalesGenie | 2012-2017 | ES 2012 | 5 | ARLINGTON | AVE | 41220199 | 323113 | | |
| 4545 | MACEWEN PETROLEUM INC | Gasoline Service Stations | 2001-ES; 2005-SelectPhone; 2006-ES; 2012-ES; 2017-SalesGenie | 2001-2017 | ES 2001; ES 2006; ES 2012 | 512 | BANK | ST | 41220200 | 441120; 447110; 447190; 811111 | | |

HLUI SUMMARY REPORT
AREA FEATURES

| OBJECTID | ACTIVITY_NAME | FACILITY_TYPE | SOURCE_UPDATE_SORTED | YEAR | YEAR_1 | ST_NUM | ST_NAME | ST_SUFFIX | PIN2017 | NAICS | COMMENTS | STORAGE_TANK |
|----------|--------------------------------|-------------------------------------|-----------------------------------------------------------------------------------------------------------------------------------------|-----------|--------------------------------------------------------------------------------------------------------------|--------|-------------|-----------|-----------|------------------------------------------------------|------------|-----------------------------------------------------------------------------------------------------------------------------------------------|
| 4546 | DAVID WHITE AUTO SALES | Retail trade | 2001-ES; 2006-ES; 2012-ES | 2001-2012 | ES 2001; ES 2006; ES 2012 | 512 | BANK | ST | 41220200 | 441120; 447110; 447190; 811111 | | |
| 4589 | SAFETY VERMIN CONTROL | Services to Buildings and Dwellings | 1970-M; 1980-M; 2001-ES; 2003-PID; 2004-GWStudy | 1960-2004 | c. 1970-1980; c. 2001; c. 2003 | 504 | KENT | ST | 41220226 | 561710; 561721; 561791; 561799 | A | |
| 5278 | 172965 CANADA LIMITED | Gasoline Service Stations | 1940-M; 1950-M; 1960-M; 1970-M; 1980-M; 1990-M; 1997-M; 2005-PropertyAssessment | 1940-2005 | c. 1940; c. 1940-1950; c. 1950; c. 1950-1960; c. 1960-1970; c. 1970-1990; c. 1997; c. 2001; c. 2005 | 450 | BANK | ST | 41190265 | 447110; 447190; 811112; 811119; 811121; 811199 | | |
| 5332 | JOHN C BRENNAN | Motor Vehicle Repair Shops | 1930-M | 1930 | | 235 | CATHERINE | ST | 41220638 | | | |
| 5369 | LAURENTIAN MOTORS LTD | Motor Vehicle Repair Shops | 1930-M | 1930 | | 235 | CATHERINE | ST | 41220638 | | | |
| 42 | CHARLES REGAN SERVICE STATION | Gasoline Service Stations | 1901-FIP-66-381; 1912-FIP-66-381; 1922-FIP-66-381; 1948-FIP-131-381; 1956-FIP-131-381; 1957-M; 1960-M; 1970-M; 1980-M; 1998-SC | 1922-1998 | c. 1922; c. 1956-1960; c. 1980; c. 1998 | 0 | GLADSTONE | AVE | 159110000 | 447110; 447190; 811112; 811119; 811121; 811199 | 431 - 437 | two undrgrnd storage tanks located btween office and Gladstone Av, side by side, perpendicular to Gladstone Av 1 - 1000 gal. & 1 - 100 gal |
| 344 | SYSTEMES DE CONTROLE IDEAL INC | Manufacturing | 2012-ES | 2012 | | 265 | CATHERINE | ST | 41220408 | 333310 | | |
| 773 | CARSWELL AUTO WRECKERS | Waste Materials, Wholesale | 1948-FIP-133-493; 1948-M; 1953-GloucesterTwp-8-203-189-July | 1948 | c. 1948 | 29 | CHAMBERLAIN | AVE | 41220533 | 415310; 418110; 418190 | | |
| 777 | D L HANES | Household Furniture Stores | 1956-FIP-133-468 | 1901-1956 | c. 1956 | 0 | CATHERINE | ST | 41220638 | 442110 | 229 to 231 | |

| OBJECTID | ACTIVITY_NAME | FACILITY_TYPE | SOURCE_UPDATE_SORTED | YEAR | YEAR_1 | ST_NUM | ST_NAME | ST_SUFFIX | PIN2017 | NAICS | COMMENTS | STORAGE_TANK |
|----------|--------------------------------------------|----------------------------------|----------------------------------------------------------------------|-----------|------------------|--------|-----------|-----------|-----------|----------|----------|--------------|
| 1256 | PERMA-SHINE AUTO BODY PAINT AND COATING | Other Rubber Products Industries | 1980-M | 1980 | | 426 | GLADSTONE | AVE | 41190241 | | | |
| 1301 | BETTER BATTERY SERVICE LTD | Motor Vehicle Repair Shops | 1930-M | 1930 | | 529 | BANK | ST | 41230007 | | | |
| 1305 | RAINBOW GLASS WORKS | Hydraulic Cement Industry | 1980-M | 1980 | | 529 | BANK | ST | 41230007 | | | |
| 1750 | CENTRETOWN SERVICE CENTRE | Gasoline Service Stations | 1980-M | 1980 | | | GLADSTONE | AVE | 41200267 | | | |
| 1751 | MAIN GARAGE LTD | Gasoline Service Stations | 1980-M; 1998-SC | 1980-1998 | | | GLADSTONE | AVE | 41200267 | | | |
| 1833 | MC DONALD BROTHERS GARAGE | Motor Vehicle Repair Shops | 1920-M | 1920 | | 428 | KENT | ST | 41200267 | | | |
| 2689 | MAIN GARAGE LIMITED | Motor Vehicles, Wholesale | 1990-CD; 2001-ES; 2005-PropertyAssessment; 2005-SelectPhone; 2006-ES | 1990-2006 | c. 2001; c. 2005 | 435 | GLADSTONE | AVE | 159110000 | 811111 | | |
| 2695 | SERVICE STATION, SUPERTEST PETROLEUM CORP, | Gasoline Service Station | 1934-CityofOttawa | 1934 | c. 1934 | 338 | CATHERINE | ST | 41220525 | | | |
| 2734 | AUTO POWER EXPERT | Automobile Dealers-Used Cars | 2017-SalesGenie | 2017 | SalesGenie 2017 | | | | 41220434 | 44112005 | | |
| 2769 | DESMARAIS RICHARD PHOTOGRAPHY | Photography | 1990-CD; 2001-ES | 1990-2001 | CD 1990 | 205 | CATHERINE | RD | 41230006 | | | |

HLUI SUMMARY REPORT
AREA FEATURES

| OBJECTID | ACTIVITY_NAME | FACILITY_TYPE | SOURCE_UPDATE_SORTED | YEAR | YEAR_1 | ST_NUM | ST_NAME | ST_SUFFIX | PIN2017 | NAICS | COMMENTS | STORAGE_TANK |
|----------|---------------------------------|---------------------------------------------|---------------------------------------------------------------------------------------------------------------------------------|-----------|---------------------------------------------|--------|-----------|-----------|----------|----------------------------------------------------------------------------------------------------------------|---------------------------------------------------------------------------------------------------------|--------------|
| 2874 | PROGRESSIVE PRINTERS | Commercial Printing Industries | 1930-M; 1940-M; 1948-FIP-131-465; 1949-M; 1950-M; 1956-FIP-131-465; 1957-M; 1960-M; 1970/71-S; 1970-M; 1971-M; 1980-M; 1994-PID | 1900-1971 | c. 1930-1960; c. 1970-1971; c. 1994 | 430 | GLADSTONE | AVE | 41190240 | 323114; 323115; 323116; 323119; 323120; 812921 | livery in 1910 garage in 1922 Gladstone Generator #ON1517000 (waste generator), out of business in 1994 | |
| 2875 | COUVRETTE STUDIO | Photographers | 2001-ES; 2005-SelectPhone; 2006-ES; 2012-ES | 2005 | c. 2001; c. 2005 | 430 | GLADSTONE | AVE | 41190240 | 541920 | | |
| 2886 | WW GIBSON CO LIMITED | Other Machinery and Equipment Industries | 1930-M | 1900-1950 | c. 1930 | 529 | BANK | ST | 41230007 | 332991; 333110; 333120; 333130; 333210; 333220; 333291; 333299; 333611; 333910; 335990; 336120; 336211; 336510 | | |
| 2927 | DAVIES JIM PHOTOGRAPHY INC | Photography | 1990-CD | 1990 | CD 1990 | 203 | CATHERINE | RD | 41230157 | | | |
| 2928 | SOBA OTTAWA INC | Construction | 2016-PID | 2016 | PID2016 | 203 | CATHERINE | ST | 41230157 | 236220 | | |
| 2936 | PETRO-CANADA LTD | Gas | 1990-CD | 1990 | CD 1990 | 270 | CATHERINE | RD | 41220518 | | | |
| 3129 | DOMICILE CONSTRUCTION-THE DWELL | Construction | 2006-ES | 2006 | ES 2006 | 486 | GLADSTONE | AVE | 41200410 | 231210 | | |
| 3513 | AWJ CONSTRUCTION | Construction | 2012-ES | 2012 | ES 2012 | 508 | GLADSTONE | AVE | 41200401 | 231210 | | |
| 3515 | MARK BISHOBRICH | Other Transportation Equipment Industries | 1910-M | 1910 | c. 1910 | 466 | GLADSTONE | AVE | 41200355 | 336990 | | |
| 3991 | VOYAGEUR COLONIAL LIMITED | Public Passenger Transit Systems Industries | 2000-PID; 2001-ES; 2005-SelectPhone; 2006-ES | 1970-2006 | c. 1994; c. 2000; c. 2001; c. 2003; c. 2005 | 265 | CATHERINE | ST | 41220408 | 485110; 485210; 485410; 485510; 485990; 487110; 488490; 488990 | | |

| OBJECTID | ACTIVITY_NAME | FACILITY_TYPE | SOURCE_UPDATE_SORTED | YEAR | YEAR_1 | ST_NUM | ST_NAME | ST_SUFFIX | PIN2017 | NAICS | COMMENTS | STORAGE_TANK |
|----------|-----------------------------------|------------------------------------------------------------------------|----------------------------------------------------------------------------|-----------|------------------------------------|--------|-------------|-----------|----------|----------------------------------------------------------------|----------|--------------|
| 4079 | COMPUPARTS COMPUTERS & | Electrical and Electronic Machinery, Equipment And Supplies, Wholesale | 2001-ES | 2001 | c. 2001 | 54 | CHAMBERLAIN | AVE | 41340133 | 417310 | | |
| 4155 | AUTO PARTS | Motorcycle Repair | 1990-CD | 1990 | CD 1990 | 484 | FLORA | ST | 41220065 | | | |
| 4159 | GARAGE | Gas Blowing? | 1990-CD | 1990 | CD 1990 | 37 | FLORA | ST | 41220066 | | | |
| 4160 | UPLAND AUTOMOTIVE | Motor Vehicles, Wholesale | 2001-ES; 2005-SelectPhone; 2006-ES; 2012-ES | 2001-2012 | ES 2001; ES 2006; ES 2012 | 37 | FLORA | ST | 41220066 | 811111 | | |
| 4162 | EUROPEAN GLASS & PAINT CO LIMITED | Motor Vehicle Repair Shops | 2001-ES; 2004-GWStudy; 2012-ES | 1938-2012 | c. 2001 | 488 | BANK | ST | 41220630 | 444190; 811121 | | |
| 4163 | OTTAWA ELECTRIC CO | Electric Power Systems Industry | 1900-M | 1900-1950 | c. 1900 | 240 | CATHERINE | ST | 41220636 | 221111; 221112; 221113; 221119; 221121; 221122 | | |
| 4192 | CAPITAL & DOMINION RADIATOR | Motor Vehicle Repair Shops | 1970-M; 1980-M; 1990-CD; 1998-SC; 2005-PropertyAssessment; 2017-SalesGenie | 1960-2017 | c. 1970-1998; c. 2001; c. 2005 | 406 | GLADSTONE | AVE | 41190244 | 415210; 415290; 811111; 811112; 811119; 811121; 811199; 811310 | | |
| 4202 | NATIONAL CAPITAL NEWS CANADA | Combined Publishing and Printing Industries | 1994-PID; 1998-SC; 2005-SelectPhone | 1994-2005 | c. 1994; c. 1998; c. 2001; c. 2005 | 240 | CATHERINE | ST | 41220636 | 323120; 511110; 511120; 511130; 512230; 812921 | | |
| 4203 | AEROSPACE DEFENCE AND SPACE | Professional, scientific and technical services | 2006-ES | 2006 | ES 2006 | 485 | BANK | ST | 41230003 | 541330 | | |
| 4248 | MACKENZIE BROS | Funeral Services | 1901-FIP-74-471; 1912-FIP-74-471; 1921-M; 1922-FIP-74-471 | 1912-1922 | c. 1912-1922 | 511 | BANK | ST | 41230005 | 333920; 812210; 812220 | | |

| OBJECTID | ACTIVITY_NAME | FACILITY_TYPE | SOURCE_UPDATE_SORTED | YEAR | YEAR_1 | ST_NUM | ST_NAME | ST_SUFFIX | PIN2017 | NAICS | COMMENTS | STORAGE_TANK |
|----------|--------------------------------------|---------------------------------------------------------|--------------------------------------------------------------------------------------------------|-----------|----------------------------|--------|-----------|-----------|----------|--------------------------------------------------------------------------------------------------------|--------------------------------------------------------------------------------------------------------------------------------------------------------------------------------------------------------------------------------------------------------------------------------------------------------------|--------------------------------------------------------------------------------------------|
| 4384 | 1384665 ONTARIO INC | Motor Vehicle Repair Shops | 2005-PropertyAssessment | 2005 | c. 2005 | 280 | CATHERINE | ST | 41220519 | 811111; 811112; 811119; 811121; 811199 | | |
| 4423 | WICKWARE-STACKBIN LIMITED | Stamped, Pressed and Coated Metal Products Industries | 1901-FIP-KEY; 1910-M; 1912-FIP-73-489; 1920-M; 1922-FIP-73-489; 1930-M; 1940-M; 1948-FIP-132-489 | 1900-1956 | c. 1901-1922; c. 1930-1948 | 0 | CATHERINE | ST | 41220522 | 332118; 332210; 332431; 332439; 332710; 332720; 333619; 336310; 336350; 339910 | M. 1920 - lists National Mfg. Co. @ 316 FIP1922 - lists address as 316 - 326 FIP1956- part of Cartage @ 322 Catherine; 322 to 326 '- offices, warehouses, stove repairs, mounting shop, nickel plating oven - one area noted for coke & another for coal storage, both large size FIP1912 - part of propert* | |
| 4424 | MACARTNEY MILKING MACHINE CO LTD | Milking Machine Manufacture | 1912-FIP-73-489; 1922-FIP-73-489; 1922-M | 1912-1956 | c. 1922 | 322 | CATHERINE | ST | 41220522 | | 322 - 326 | 1 UST located NE corner of building at right angle to street (FIP1948, FIP1956) |
| 4429 | JUST MOTORS LIMITED | Motor Vehicle Repair Shops | 1901-FIP-KeyPlan; 1910-M; 1912-FIP-73-489; 1920-M; 1922-FIP-73-489; 1922-M; 1930-M | 1901-1930 | c. 1901-1922; c. 1930 | 330 | CATHERINE | ST | 41220522 | 811112; 811119; 811121 | | |
| 4466 | CELLULAR ONE INC | Appliance, Television, Radio and Stereo Stores | 2001-ES; 2004-GWStudy | 1990 | c. 2001 | 340 | CATHERINE | ST | 41220523 | 443110 | | |
| 4467 | HUGH M GRANT LIMITED | Truck Transport Industries | 1948-FIP-132-489; 1949-M; 1956-FIP-132-489; 1956-M | 1948-1956 | c. 1948-1956 | 0 | CATHERINE | ST | 41220523 | 484110; 484121; 484122; 484221; 484222; 484223; 484229; 484231; 484232; 484233; 484239; 488490; 562110 | 322 to 326 | 1 UST (gasoline) located NE corner of building at right angle to street (FIP1948, FIP1956) |
| 4505 | CAPITAL BEARING & TOOL SALES LIMITED | Industrial Machinery, Equipment and Supplies, Wholesale | 2001-ES; 2004-GWStudy | 1946-2001 | c. 2001 | 490 | KENT | ST | 41220101 | 417230 | | |
| 4541 | BLUE CROSS HOSPITAL | Hospitals | 1930-M; 1940-M | 1900-1950 | c. 1930-1940 | 5 | ARLINGTON | AVE | 41220199 | 622111; 622112; 622210; 622310 | | |
| 4544 | SUNY'S GAS BAR | Gas | 1990-CD | 1990 | CD 1990 | 512 | BANK | ST | 41220200 | | | |

HLUI SUMMARY REPORT
AREA FEATURES

| OBJECTID | ACTIVITY_NAME | FACILITY_TYPE | SOURCE_UPDATE_SORTED | YEAR | YEAR_1 | ST_NUM | ST_NAME | ST_SUFFIX | PIN2017 | NAICS | COMMENTS | STORAGE_TANK |
|----------|--------------------------------|----------------------------------------|--------------------------------------------------------------------------------------------------------------------|-----------|-------------------------------------|--------|-----------|-----------|----------|--------------------------------|----------------------------------------------------------------------------------------------------------------------------------------------------------------------------------------|------------------------------------------------------------------------------------------|
| 4583 | BILL CANE'S GARAGE | Motor Vehicle Repair Shops | 1956-M | 1956 | | 223 | CATHERINE | ST | 41220638 | | | |
| 4588 | SHABNAM CONSTRUCTION LTD | Office | 2012-ES | 2012 | ES 2012 | 504 | KENT | ST | 41220226 | 231210 | | |
| 4590 | CHARMAU ELECTRICAL ENTERPRISES | Mechanical Specialty Work | 2001-ES | 2001 | c. 2001 | 504 | KENT | ST | 41220226 | 238210 | | |
| 5013 | BUCK MOTORS GARAGE | Motor Vehicle Repair Shops | 1910-M; 1912-FIP-74-468; 1920-M; 1921-M; 1922-FIP-74-468; 1930-M; 1940-M; 1948-FIP-133-468; 1948-M; 1950-M; 1960-M | 1900-1980 | c. 1910-1920; c. 1948; c. 1960-1970 | 231 | CATHERINE | ST | 41220638 | 336110; 811112; 811119; 811121 | Tanks not present FIP1912 &FIP1922. Carriage Builder located here in 1910, 1920 | 2, underground (1948) |
| 5282 | LIMBRICKS SERVICE STATION | Gasoline Service Stations | 1960-1970-M | 1960-1970 | | 450 | BANK | ST | 41190265 | | | |
| 5343 | ASH TEMPLE LIMITED | Other Manufactured Products Industries | 1980-M | 1960-1980 | c. 1980 | 485 | BANK | ST | 41230003 | 334610 | | |
| 17342 | THE SAMIEL ROGERS OIL CO | Petroleum Products, Wholesale | 1901-FIP-64-785; 1988-Intera | 1900 | | 60 | ISABELLA | ST | 41220640 | | historical street current HWY 417 | |
| 17802 | CHARLES SARIM GREEN HOUSE | Greenhouse | 1912-FIP-740471 | | | | | | | | | |
| 343 | GRAY LINE TOURS | Transportation and warehousing | 2006-ES | 2006 | | 265 | CATHERINE | ST | 41220408 | 487110 | | |
| 738 | OTTAWA FURNACE & FOUNDRY CO | Iron Foundries | 1901-FIP-KeyPlan; 1912-FIP-73-489; 1920-M; 1922-FIP-73-489; 1922-M | 1901-1956 | c. 1912-1922 | 316 | CATHERINE | ST | 41220522 | 238220; 331511; 332810 | 316 to 330; -Coke Storage Building -Tinsmithing, Mounting Shop, Moulding Shop, Pattern Shop, Wood Cutting, Warehouses, Storage Buildings, Offices. -Property takes up 3/4 of the Block | 1 UST located NE corner of building at right angle to street (gasoline)-FIP1948, FIP1956 |

HLUI SUMMARY REPORT
AREA FEATURES

| OBJECTID | ACTIVITY_NAME | FACILITY_TYPE | SOURCE_UPDATE_SORTED | YEAR | YEAR_1 | ST_NUM | ST_NAME | ST_SUFFIX | PIN2017 | NAICS | COMMENTS | STORAGE_TANK |
|----------|----------------------------------|------------------------------------------------------------|---------------------------------------------------------------------------------------------------------------------------------------------------------------|-----------|-------------------------------------------------------------------------|--------|-----------|-----------|-----------|----------------------------------------------------------------|------------------------------------------------------------------------------------------------------------------------------|---------------------------------------------|
| 776 | MCKAY MOTOR SERVICES | Motor Vehicle Repair Shops | 1922-FIP-74-468; 1930-M; 1940-M; 1948-FIP-133-468; 1948-FIP-64-468; 1948-M; 1950-M; 1955-M; 1956-FIP-133-468; 1960-M; 1970-M; 1980-M; 1990-M; 1997-M; 1998-SC | 1900-1998 | c. 1922-1948; c. 1930; c. 1940; c. 1948-1960; c. 1990; c. 1997; c. 1998 | 235 | CATHERINE | ST | 41220638 | 447110; 447190; 811112; 811119; 811121; 811199 | Auto Repairs done at this location in 1930 Auto parts in 1950 | |
| 805 | HILL'S TEXACO | Service Station | 1990-CD | 1990 | CD 1990 | 450 | BANK | ST | 41190265 | | | |
| 1332 | SAVASTA AUTOMOTIVE REPAIR INC | Motor Vehicle Repair Shops | 2001-ES; 2005-SelectPhone; 2006-ES; 2012-ES | 2001-2012 | | 417 | GLADSTONE | AVE | 41190182 | 811111 | | |
| 1338 | W O STINSON & SON LIMITED | Gasoline Service Stations | 2005-SelectPhone | 2005 | | 421 | GLADSTONE | AVE | 159110000 | | | |
| 1693 | CAPITAL PLANING MILL COMPANY LTD | Sawmill, Planing Mill and Shingle Mill Products Industries | 1912-FIP-74-495 | 1900-1910 | | 521 | BANK | ST | 41230008 | | | |
| 1747 | OTTAWA VALLEY COLLISION REPAIRS | Motor Vehicle Repair Shops | 1970-M | 1970 | | 480 | GLADSTONE | AVE | 41200358 | | | |
| 1796 | OTTAWA TIRE SHOP | Other Rubber Products Industries | 1920-M; 1922-FIP-66-467 | 1920-1922 | | 510 | BANK | ST | 41220199 | | | |
| 1948 | CONEX COLORSTAT REPRODUCTIONS | Commercial Printing Industries | 1980-M | 1980 | | 479 | BANK | ST | 41230003 | | | |
| 2694 | BREWERS WAREHOUSE | Other Storage and Warehousing Industries | 1948-FIP-132-489; 1949-M; 1956-FIP-132-489; 1956-M | 1901-1956 | c. 1948-1956 | 330 | CATHERINE | ST | 41220525 | 415110; 415120; 415190; 493120; 493130; 493190; 811111; 811310 | FIP1912 - part of property The Ottawa Furnace & Foundry Co. M. 1920, FIP1922 - list Just Motors Ltd. (1920 - 1922) & no tank | 1 UST - under Catherine St. (FIP1948, 1956) |

| OBJECTID | ACTIVITY_NAME | FACILITY_TYPE | SOURCE_UPDATE_SORTED | YEAR | YEAR_1 | ST_NUM | ST_NAME | ST_SUFFIX | PIN2017 | NAICS | COMMENTS | STORAGE_TANK |
|----------|-------------------------------------------------|-----------------------------------------------------------|----------------------------------------------------------------------------------------------------|-----------|----------------------------|--------|-----------|-----------|-----------|------------------------------------------------------------------------|---------------------------------------------|--------------------------------------------|
| 2728 | SANITARY LAUNDRY & DRY CLEANERS CO LTD | Laundries and Cleaners | 1910-M; 1912-FIP-66-470; 1920-M; 1922-FIP-66-470; 1930-M; 1940-M; 1948-FIP-131-470; 1949-M; 1950-M | 1910-1950 | c. 1910-1920; c. 1910-1950 | 255 | ARGYLE | AVE | 156230000 | 561740; 812310; 812320; 812330 | M.1949 lists as 'Ottawa Sanitary Cleaners'. | |
| 2845 | ROYAL CANADIAN ARMY SERVICE CORP (D N D GARAGE) | Motor Vehicle Repair Shops | 1948-FIP-133-495; 1948-M; 1955-M; 1956-FIP-133-495; 1960-M | 1901-1980 | c. 1948-1960 | 214 | CATHERINE | ST | 41230008 | 415110; 415120; 415190; 811111; 811112; 811119; 811121; 811310; 911110 | | Two USTs in north east section of property |
| 2876 | JOHN FERNS | Motor Vehicle Repair Shops | 1920-M | 1920 | c. 1920 | 430 | GLADSTONE | AVE | 41190240 | 811112; 811119; 811121 | | |
| 2880 | MIKE'S GLADSTONE AUTO REPAIR | Other | 2001-ES; 2005-SelectPhone; 2006-ES; 2012-ES; 2017-SalesGenie | 2001-2017 | ES 2001; ES 2006; ES 2012 | 426 | GLADSTONE | AVE | 41190241 | 811111; 811121 | | |
| 2881 | SILVER AUTOMOTIVE | Motor Vehicles, Wholesale | 2001-ES; 2005-SelectPhone; 2006-ES; 2012-ES; 2017-SalesGenie | 2001-2017 | ES 2001; ES 2006; ES 2012 | 426 | GLADSTONE | AVE | 41190241 | 811111; 811121 | | |
| 2889 | INSTANT IMPRINTS | Printers (Mfrs) | 2017-SalesGenie | 2017 | SalesGenie 2017 | | | | 41230007 | 32311109 | | |
| 2926 | GENERAL ELECTROCOM | Electric Lighting Industries | 2005-SelectPhone | 2005 | c. 2005 | 5 | ARLINGTON | AVE | 41220203 | 334290 | | |
| 3004 | C M S AUTO REPAIR | Auto Repair | 1990-CD | 1990 | CD 1990 | 417 | GLADSTONE | AVE | 41190182 | | | |
| 3127 | JONDOR HOLDINGS INC | Stamps (Rubber), Marking Devices, Engraving | 2004-GWStudy | 1977 | GW Study 2004 Scotts | | | | 41200262 | 339940 | 465 Gladstone Ave | |
| 3203 | J C'S MOBILE SHARPENING | Recreational Vehicle Dealers (Where Servicing Is Present) | 2001-ES; 2006-ES; 2012-ES | 2001-2012 | c. 2001 | 333 | CATHERINE | ST | 41220433 | 811490 | | |

| OBJECTID | ACTIVITY_NAME | FACILITY_TYPE | SOURCE_UPDATE_SORTED | YEAR | YEAR_1 | ST_NUM | ST_NAME | ST_SUFFIX | PIN2017 | NAICS | COMMENTS | STORAGE_TANK |
|----------|--------------------------------------------|------------------------------------------------------------------------------|-----------------------------------------------------------------------------------------------------------------------------------------------------------------------------------------------------------------------------------------------|-----------|------------------|--------|-------------|-----------|----------|------------------------|----------|--------------|
| 3275 | RAY NEON SIGN CO | Sign and Display Industry | 1955-M; 1957-FIP-129-3-377 | 1901-1957 | c. 1956 | 457 | GLADSTONE | AVE | 41200264 | 339950 | | |
| 3421 | ALEKS AUTO BODY WORKS | Other-Garage | 1900-M; 1901-FIP-64-461; 1910-M; 1912-FIP-64-461; 1920-M; 1922-FIP-64-461; 1930-M; 1940-M; 1948-FIP-129-461; 1948-M; 1950-M; 1955-M; 1956-FIP-129-3-461; 1960-M; 1970-M; 1980-M; 1998-SC; 2005-SelectPhone; 2006-ES; 2012-ES; 2017-SalesGenie | 1900-2017 | ES 2006; ES 2012 | 475 | GLADSTONE | AVE | 41200260 | 441120; 811111 | | |
| 3509 | ALEK'S AUTO BODY WORKS ADDITIONAL SPACE | Auto Body Shoop | 1900-M; 1901-FIP-64-461; 1910-M; 1912-FIP-64-461; 1920-M; 1922-FIP-64-461; 1930-M; 1940-M; 1948-FIP-129-461; 1948-M; 1950-M; 1955-M; 1956-FIP-129-3-461; 1960-M; 1970-M; 1980-M; 1990-CD; 1998-SC; 2001-ES; 2005-SelectPhone | 1900-2005 | CD 1990 | 480 | GLADSTONE | AVE | 41200358 | | | |
| 3510 | LEWIS MOTORS LIMITED | Motor Vehicle Repair Shops | 1970-M; 1980-M | 1960-1980 | c. 1970; c. 1980 | 478 | GLADSTONE | AVE | 41200358 | 811112; 811119; 811121 | | |
| 4040 | ITE CIRCUIT BREAKER CANADA LIMITED | Other Electrical Products Industries | 1970-M | 1960-1980 | c. 1970 | 30 | CHAMBERLAIN | AVE | 41340128 | 335910 | | |
| 4153 | SAMUELS JACK | Motor Vehicle Repair Shops | 1940-M; 1950-M | 1900-1950 | c. 1940-1950 | 376 | MCLEOD | ST | 41220064 | 811112; 811119; 811121 | | |
| 4191 | CAPITAL GAS TANK SERVICE | Gas Tank Service | 1990-CD; 1998-SC; 2001-ES; 2006-ES | 1990-2006 | CD 1990 | 406 | GLADSTONE | AVE | 41190244 | 811310 | | |
| 4201 | INSIGHT COMPONENTS CANADA INC | Electrical and Electronic Machinery, Equipment And Supplies, Wholesale | 2001-ES; 2005-SelectPhone; 2006-ES | 2001-2006 | c. 2001; c. 2005 | 240 | CATHERINE | ST | 41220636 | 417320 | #405 | |
| 4205 | PC EXPRESS | Electrical and Electronic Machinery, Equipment And Supplies, Wholesale | 2001-ES | 2001 | c. 2001 | 485 | BANK | ST | 41230003 | 443120 | | |

HLUI SUMMARY REPORT
AREA FEATURES

| OBJECTID | ACTIVITY_NAME | FACILITY_TYPE | SOURCE_UPDATE_SORTED | YEAR | YEAR_1 | ST_NUM | ST_NAME | ST_SUFFIX | PIN2017 | NAICS | COMMENTS | STORAGE_TANK |
|----------|-------------------------------|----------------------------|---------------------------|-----------|------------------|--------|---------|-----------|----------|------------------------|----------|--------------|
| 4246 | LETT HYDE AUTOMOBILES LIMITED | Motor Vehicle Repair Shops | 1960-M; 1970-M | 1960-1970 | c. 1960-1970 | 475 | BANK | ST | 41230003 | 811112; 811119; 811121 | | |
| 4247 | OMER DESERRES | Sign and Display Industry | 2001-ES | 2001 | c. 2001 | 499 | BANK | ST | 41230003 | 339950 | | |
| 4543 | MCR SIGNS | Sign and Display Industry | 2001-ES; 2005-SelectPhone | 2005 | c. 2001; c. 2005 | 502 | BANK | ST | 41220199 | 339950 | | |

| OBJECTID | ACTIVITY_NAME | FACILITY_TYPE | TANK_LOCATION | TANK_CONTENT | TANK_SIZE | TANK_TYPE | TANK_STATUS | SOURCE | INSTALLED_S T_NUM | INSTALLED_ST_NAME | INSTALLED _ST_ABR | INSTALL ED_ST_ DIR | COMMENT | MTM_X | MTM_Y | IMAGE_MAP | IMAGE_CERTAIN TY | IMAGE_MAP_ 2 | TANK_MATERIAL | TANK_ID | TANK_LEAKING | TANK_REMOVED | REMOVED_DATE | DATE_INSTALLED | NATURE_OF_BUSINESS |
|----------|----------------------------------------------|-------------------------------|---------------|--------------|-----------|-----------|-------------|----------------------------------------------|----------------------|-------------------|----------------------|--------------------------|-----------------------------------------------------------------------------------------------------------------------------------------------------------------------------------------------------------------------------------------------------------|-------------|-------------|------------------------------------------------------------------------|---------------------|------------------------------------------------------------------------|------------------|---------|--------------|--------------|--------------|----------------|-------------------------------------------------------|
| 783 | GASOLINE SERVICE STATION | Gasoline Service Station | UST | | | | | FIP1956 | 433 | GLADSTONE | AVE | | historical address - 433 Gladstone Ave | 367761.4722 | 5030490.658 | Volume1-131.jpg | 1 | | | | | | | | |
| 1358 | MAIN GARAGE LTD | Gasoline Station - Full Serve | UST | diesel | 22600 | Licensed | Active | TSSA | 435 | GLADSTONE | AVE | | 23/07/07 Location Updated, further update not possible. Moved onto of tanks area based on activity name, project polygon layer, address, 2002 & 2007 imagery. Gas station removed between 2008 & 2011. | 367755.4304 | 5030490.758 | | 2 | | Fiberglass (FRP) | ST8377 | | | | 1986 | |
| 2158 | | | UST | fuel oil | | | | ROW | 450 | BANK | ST | | 23/07/07 Location Updated, further update not possible. Move onto of pump island based on address, Volume1-131.jpg, 1958 & 1965 imagery. Gas station rebuild between 1965 & 1976. | 367930.328 | 5030500.751 | | 2 | | | ST7962 | | | | | 4 tanks |
| 3534 | OTTAWA MOTOR SALES - MCCOLL-FRONTENAC OIL CO | | UST | gasoline | 2270 | Permit | | Bylaw No. 8022 | 473 | BANK | ST | | 22/02/14 Further update not possible, cannot locate reference material and the tank location cannot be discerned from historic aerials or the FIP Volume1-131.jpg | 368003.6422 | 5030433.92 | | | | | ST2124 | | | | 03/04/1934 | |
| 5813 | MINUTE CAR WASH | | UST | gasoline | 22700 | Existing | Active | Bylaw No. 304-60 VAH6100; 0035 - P2393 | 270 | CATHERINE | ST | | 22/03/25 Location Updated based on reference material FR300-VAH6100-0035_003.jpg, tanks moved NW to locations indicated by distances marked on the reference material | 367896.7915 | 5030155.997 | FR300-VAH6100-0035_003.jpg | 1 | | | ST5282 | N | N | | 16/07/1963 | |
| 5822 | H M GRANT GARAGE - SUPERTEST | | UST | gasoline | 18160 | Permit | | Bylaw No. 8022 - P1489, 1490 | 340 | CATHERINE | ST | | 22/02/08 Further update not possible | 367718.236 | 5030046.062 | | 3 | | | ST1103 | | | | 04/05/1959 | 1 - 4000 gal gasoline UST & 1 - 4000 diesel oil UST |
| 5831 | TAGGART SERVICE | | UST | diesel | 2270 | Permit | | Bylaw No. 8022 - P497 | | HWY 417 ROW | | | 22/03/28 Further update not possible, cannot locate reference material to verify tank location and FIP does not indicate tank locations | 367968.179 | 5030191.564 | | | | | ST0033 | | | | 16/04/1951 | one 500 gal oil UST |
| 5997 | TEXACO CANADA LTD | | UST | waste oil | 2270 | Existing | Active | Bylaw No. 304-60 VAH6100; 0409 - P2128 | 450 | BANK | ST | | address verified from dwg & geotatawa, NW cor of Bank & McLeod Sts | 367919.3945 | 5030488.524 | FR300-VAH6100-0409_002.jpg | 1 | Permit 928 - 933 - McCol-Frontenac - 6 Sites - Nov 7- 1955_Page_09.jpg | | ST6877 | N | N | | 07/01/1965 | |
| 6224 | MCCOLL-FRONTENAC OIL CO | | not specified | gasoline | 4540 | Existing | Active | Bylaw No. 8022 - P - none issued | 450 | BANK | ST | | 23/07/07 Location Updated, further update not possible. Moved onto of building based on activity name, project polygon layer, address, date installed, e010689366-v8.jpg & 1928 imagery. Gas station rebuild between 1928 & 1958. | 367914.7572 | 5030483.513 | Permit 928 - 933 - McCol-Frontenac - 6 Sites - Nov 7- 1955_Page_09.jpg | 2 | | | ST1053 | N | N | | 02/04/1929 | |
| 6235 | HANNAH'S GARAGE | | not specified | gasoline | 2270 | Permit | | Bylaw No. 8022 - P245 | 480 | GLADSTONE | AVE | | replacement permit for previous jun 18, 1945 application of one 1000 gal gasoline tank, 480 Gladstone Ave; 22/02/10 Further update not possible, no reference material associated with the point, FIP does not indicate location of tanks on the property | 367661.5619 | 5030379.278 | Volume1-129-3.jpg | 3 | | | ST1070 | | | | 07/08/1945 | 2 - 500 gal tanks & meter pump |
| 6464 | HORNER MOTOR SALES GARAGE - IMPERIAL OIL | | not specified | gasoline | 2270 | Permit | | Bylaw No. 8022 | 464 | BANK | ST | | 22/02/14 Further update not possible, cannot locate reference material and the tank location cannot be discerned from historic aerials or the FIP Volume1-131.jpg | 367945.3147 | 5030438.842 | | 3 | | | ST1093 | | | | 19/12/1927 | |
| 6487 | IMPERIAL OIL | | | | | Existing | | Bylaw No. 8022 - P110 | 240 | CATHERINE | ST | | install pump near bank st; 236 bank st historic address, Catherine St; 22/03/28 Further update not possible, cannot locate reference material to verify tank location | 367988.5834 | 5030202.302 | | | | | ST3255 | | | | 05/07/1937 | install pump |
| 7236 | PETROFINA CANADA LTD | | UST | gasoline | 13620 | Existing | Active | Bylaw No. 304-60 VAH6000; GLAD 00435 - P2776 | 429 | KENT | ST | | | 367757.5 | 5030490.198 | FR300-VAH6000-GLAD 00435_005.jpg | 1 | | | ST6380 | N | N | | | |
| 7239 | PETROFINA CANADA LTD | | UST | waste oil | 2270 | Existing | Active | Bylaw No. 304-60 VAH6000; GLAD 00435 - P2776 | 429 | KENT | ST | | 23/07/07 Location Updated. Based on activity name, address, tank content, tank size, FR300-VAH6100-0237_003.jpg, FR300-VAH6000-GLAD 00435_005.jpg & 1965 imagery. | 367751.3918 | 5030506.19 | FR300-VAH6000-GLAD 00435_005.jpg | 1 | | | ST7116 | N | N | | | |
| 7641 | MAIN GARAGE LTD | Gasoline Station-FS | | diesel | 22600 | Licensed | Current | GW Study 2004 | 435 | GLADSTONE | AV | <Null> | 435 GLADSTONE AV: 23/07/07 Location Updated, further update not possible. Moved onto of tanks area based on activity name, project polygon layer, address, 2002 & 2007 imagery. Gas station removed between 2008 & 2011. | 367756.2548 | 5030491.245 | | 2 | | | | | | | 19830401 | Retail |
| 8538 | | | UST | fuel oil | | | | ROW | 240 | CATHERINE | ST | | 22/03/28 Further update not possible, cannot locate reference material to verify tank location | 367988.5829 | 5030202.301 | | 3 | | | ST7691 | | | | | 2 tanks |
| 9155 | CANADIAN PETROFINA | | not specified | gasoline | 9080 | Permit | | Bylaw No. 8022 - P851, 852 | 429 | KENT | ST | | 23/07/07 Location Updated. Based on activity name, address, tank content, tank size, date installed, FR300-VAH6000-KENT 00435_002.jpg, 1958 & 1965 imagery. Gas station removed between 2008 & 2011. | 367756.1577 | 5030489.397 | | 1 | | | ST2336 | | | | 06/06/1955 | 4 - 2000 gal gasoline & 1 - 1000 gal furnace oil tank |
| 1204 | | | UST | fuel oil | | | | ROW | 450 | BANK | ST | | 23/07/07 Location Updated, further update not possible. Move onto of pump island based on address, Volume1-131.jpg, 1958 & 1965 imagery. Gas station rebuild between 1965 & 1976. | 367930.328 | 5030500.751 | | 2 | | | ST7937 | | | | | 4 tanks |

| OBJECTID | ACTIVITY_NAME | FACILITY_TYPE | TANK_LOCATION | TANK_CONT ENT | TANK_SIZE | TANK_TYPE | TANK_STAT US | SOURCE | INSTALLED_S T_NUM | INSTALLED_ST_NAM E | INSTALLED _ST_ABR | INSTALL ED_ST_ DIR | COMMENT | MTM_X | MTM_Y | IMAGE_MAP | IMAGE_CERTAIN TY | IMAGE_MAP_ 2 | TANK_MATE RIAL | TANK_ID | TANK_LEAKI NG | TANK_REMO VED | REMOVED_DA TE | DATE_INSTALL ED | NATURE_OF_B USINESS |
|----------|-------------------------------|---------------------|---------------|------------------|-----------|-----------|--------------------|----------------------------------------------------|----------------------|-----------------------|----------------------|--------------------------|--------------------------------------------------------------------------------------------------------------------------------------------------------------------------------------------------------------------------------------------------------------|-------------|-------------|-------------------------------------------------------------------------|---------------------|-------------------------------------------------------------------------|-------------------|---------|------------------|------------------|---------------------|--------------------|--------------------------------------------|
| 1323 | | | UST | fuel oil | | | | ROW | 450 | BANK | ST | | 23/07/07 Location Updated, further update not possible. Move onto pump island based on address, Volume1-131.jpg, 1958 & 1965 imagery. Gas station rebuild between 1965 & 1976. | 367930.328 | 5030500.751 | | 2 | | | ST7912 | | | | | 4 tanks |
| 5778 | FINA SERVICE STATION # 1960 | | UST | fuel oil | 4540 | Existing | Active | Bylaw No. 304-60 VAH6000; KENT 00435 - P2114 | 435 | KENT | ST | | change pumps, 435 Kent St | 367763.3875 | 5030491.611 | FR300-VAH6000-KENT 00435_002.jpg | 1 | | | ST7144 | N | N | | | |
| 5816 | DAVIDSON'S TRANSFER | | | | | Existing | | Bylaw No. 8022 - P116 | 340 | CATHERINE | ST | | 22/02/08 Further update not possible | 367718.236 | 5030046.062 | | 3 | | | ST3249 | | | | 20/09/1937 | change pump |
| 5825 | IMPERIAL OIL | | not specified | gasoline | 2270 | Permit | | Bylaw No. 8022 | 240 | CATHERINE | ST | | 22/03/28 Further update not possible, cannot locate reference material to verify tank location | 367988.5834 | 5030202.302 | | | | | ST1134 | | | | 21/03/1932 | |
| 5828 | DOMESTIC STORAGE & FORWARDING | | not specified | gasoline | 4540 | Permit | | Bylaw No. 8022 | 240 | CATHERINE | ST | | 22/03/28 Further update not possible, cannot locate reference material to verify tank location | 367988.5834 | 5030202.302 | | 3 | | | ST2546 | | | | 02/04/1929 | |
| 5994 | MCCOLL-FRONTENAC OIL CO | | UST | gasoline | 4540 | Existing | Active | Bylaw No. 8022 - P929 | 450 | BANK | ST | | 23/07/07 Location Updated. Based on activity name, project polygon layer, address, tank content, tank size, date installed, Permit 928 - 933 - McColl-Frontenac - 6 Sites - Nov 7- 1955_Page_09.jpg & 1958 imagery. Gas station rebuild between 1965 & 1976. | 367925.7567 | 5030495.938 | Permit 928 - 933 - McColl-Frontenac - 6 Sites - Nov 7- 1955_Page_09.jpg | 1 | | | ST1054 | N | N | | 02/06/1947 | 2 - 2000 gal gas tanks |
| 5998 | TEXACO CANADA LTD | | UST | gasoline | 9080 | Existing | Not active-removed | Bylaw No. 304-60 VAH6100; 0409 - P2128 | 450 | BANK | ST | | address verified from dwg & geotatawa, NW cor of Bank & McLeod Sts | 367919.9307 | 5030506.25 | FR300-VAH6100-0409_002.jpg | 1 | Permit 928 - 933 - McColl-Frontenac - 6 Sites - Nov 7- 1955_Page_09.jpg | | ST2093 | N | Y | 1965-001-07 0:00:00 | 04/10/1948 | |
| 6221 | TEXACO CANADA LTD | | UST | gasoline | 9080 | Existing | Not active-removed | Bylaw No. 304-60 VAH6000; BANS 00440-00450 - P2133 | 450 | BANK | ST | | permit number on dwg incorrect, 440-452 Bank St, Lots 1, 2 & 3 Plan 30 | 367920.3912 | 5030510.84 | FR300-VAH6000-BANS 00440-00450_002.jpg | 1 | Permit 928 - 933 - McColl-Frontenac - 6 Sites - Nov 7- 1955_Page_09.jpg | | ST5278 | N | Y | 1965-001-05 0:00:00 | 07/01/1965 | |
| 6226 | MCCOLL-FRONTENAC OIL CO | | not specified | gasoline | 2270 | Existing | Not active-removed | Bylaw No. 8022 - P - none issued | 450 | BANK | ST | | 23/07/07 Location Updated, further update not possible. Moved onto building based on activity name, project polygon layer, address, date installed, e010689366-v8.jpg & 1928 imagery. Gas station rebuild between 1928 & 1958. | 367914.7572 | 5030483.513 | Permit 928 - 933 - McColl-Frontenac - 6 Sites - Nov 7- 1955_Page_09.jpg | 2 | | | ST2088 | N | Y | 1947-006-02 0:00:00 | 04/04/1932 | |
| 6234 | HANNAH'S GARAGE | | UST | gasoline | 4540 | Permit | | Bylaw No. 8022 - P243 | 480 | GLADSTONE | AVE | | replaced by aug 7, 1945 permit, 480 Gladstone Ave; 22/02/10 Further update not possible, no reference material associated with the point, FIP does not indicate location of tanks on the property | 367661.5619 | 5030379.278 | Volume1-129-3.jpg | 3 | | | ST1071 | | | | 18/06/1945 | install 1000 gal gas tank & electric meter |
| 6462 | WELCH & JOHNSTON | | AST | fuel oil | 7264 | Permit | | Bylaw No. 8022 - P585 | 464 | BANK | ST | | 22/02/14 Further update not possible, cannot locate reference material and the tank location cannot be discerned from historic aerials or the FIP Volume1-131.jpg | 367945.3147 | 5030438.842 | | 3 | | | ST1798 | | | | 06/10/1952 | 1 - 2000 fuel oil & 1 - 1600 fuel oil |
| 6468 | CITY QUEENSWAY TAXI LTD | | UST | gasoline | 22700 | Existing | Active | Bylaw No. 304-60 VAH6000; BANS 00512 - P2604 | 512 | BANK | ST | | 22/03/25 Location Updated based on reference material FR300-VAH6000-BANS 00512_003.jpg, point moved NW to tank locations based on reference material distances | 368002.7435 | 5030277.875 | FR300-VAH6000-BANS 00512_003.jpg | 1 | | | ST4264 | N | N | | 03/12/1970 | |
| 6471 | FULLER & MCKENDRY - SHELL | | UST | gasoline | 2270 | Existing | Not active-removed | Bylaw No. 8022 | 512 | BANK | ST | | 22/03/25 Further update not possible, cannot locate reference material to verify tank location and FIP does not indicate tank locations | 368004.4191 | 5030292.831 | | 3 | | | ST3103 | N | Y | 1933-006-19 0:00:00 | | |
| 7238 | PETROFINA CANADA LTD | | UST | fuel oil | 2270 | Existing | Active | Bylaw No. 304-60 VAH6000; GLAD 00435 - P2776 | 429 | KENT | ST | | 23/07/07 Location Updated. Based on activity name, address, tank content, tank size, date installed, FR300-VAH6100-0237_003.jpg, FR300-VAH6000-GLAD 00435_005.jpg & 1965 imagery. Gas station removed between 2008 & 2011. | 367773.889 | 5030516.37 | FR300-VAH6000-GLAD 00435_005.jpg | 1 | | | ST3973 | N | N | | 05/03/1969 | |
| 7640 | MAIN GARAGE LTD | Gasoline Station-FS | | gasoline | 22600 | Licenced | Current | GW Study 2004 | 435 | GLADSTONE | AV | <Null> | 435 GLADSTONE AV; 23/07/07 Location Updated, further update not possible. Moved onto tanks area based on activity name, project polygon layer, address, 2002 & 2007 imagery. Gas station removed between 2008 & 2011. | 367756.2548 | 5030491.245 | | 2 | | | | | | | 19830401 | Retail |

| OBJECTID | ACTIVITY_NAME | FACILITY_TYPE | TANK_LOCATION | TANK_CONTENT | TANK_SIZE | TANK_TYPE | TANK_STATUS | SOURCE | INSTALLED_S T_NUM | INSTALLED_ST_NAME | INSTALLED_ST_ABR | INSTALLED_ST_DIR | COMMENT | MTM_X | MTM_Y | IMAGE_MAP | IMAGE_CERTAIN TY | IMAGE_MAP_2 | TANK_MATERIAL | TANK_ID | TANK_LEAKING | TANK_REMOVED | REMOVED_DATE | DATE_INSTALLED | NATURE_OF_BUSINESS |
|----------|-------------------------------|--------------------------|---------------|--------------|-----------|-----------|--------------------|----------------------------------------------|----------------------|-------------------|------------------|------------------|-------------------------------------------------------------------------------------------------------------------------------------------------------------------------------------------------------------------------------------|-------------|-------------|------------------------------------------------------------------------|---------------------|-----------------|---------------|---------|--------------|--------------|---------------------|----------------|-------------------------------------------------------|
| 9156 | CANADIAN PETROFINA | | not specified | gasoline | 9080 | Permit | | Bylaw No. 8022 - P851, 852 | 429 | KENT | ST | | 23/07/07 Location Updated. Based on activity name, address, tank content, tank size, date installed, FR300-VAH6000-KENT 00435_002.jpg, 1958 & 1965 imagery. Gas station removed between 2008 & 2011. | 367754.7594 | 5030491.825 | | 1 | | | ST2650 | | | | 06/06/1955 | 4 - 2000 gal gasoline & 1 - 1000 gal furnace oil tank |
| 9821 | A E LUCKY | | UST | gasoline | 1362 | Permit | | Bylaw No. 8022 | ROW | HWY 417 | | | 22/03/28 Further update not possible, cannot locate reference material to verify tank location and FIP does not indicate tank locations | 367968.179 | 5030191.564 | | | | | ST1139 | | | | 01/05/1933 | |
| 501 | GASOLINE SERVICE STATION | Gasoline Service Station | UST | | | | | FIP1948; FIP1956 | 448 | BANK | ST | | historical address - 448 Bank St | 367930.3539 | 5030490.429 | Volume1-131.jpg | 1 | 131.jpg | | | | | | | |
| 1842 | | | UST | fuel oil | | | | ROW | 340 | CATHERINE | ST | | 22/02/08 Further update not possible | 367718.235 | 5030046.061 | | 3 | | | ST7454 | | | | | 1 tank |
| 3494 | CRANE LTD | | not specified | fuel oil | 4540 | Permit | | Bylaw No. 8022 - P405 | 288 | CATHERINE | ST | | 22/03/25 Further update not possible, cannot locate reference material to verify tank location and FIP does not indicate tank locations | 367789.7502 | 5030076.443 | | 3 | | | ST0274 | | | | 19/12/1949 | one 1000 gal fuel oil tank |
| 3688 | WELCH & JOHNSTON - SHELL | | not specified | gasoline | 2270 | Permit | | Bylaw No. 8022 | 37 | FLORA | ST | | 22/02/14 Further update not possible, cannot locate reference material and the tank location cannot be discerned from historic aerials or the FIP Volume1-131.jpg | 367944.3441 | 5030417.114 | | | Volume1-131.jpg | | ST2115 | | | | 06/06/1932 | |
| 3689 | WELCH & JOHNSTON - SHELL | | not specified | gasoline | 2270 | Permit | | Bylaw No. 8022 | 37 | FLORA | ST | | 22/02/14 Further update not possible, cannot locate reference material and the tank location cannot be discerned from historic aerials or the FIP Volume1-131.jpg | 367944.3441 | 5030417.114 | | | Volume1-131.jpg | | ST1095 | | | | 06/06/1932 | |
| 5775 | FINA SERVICE STATION # 1960 | | UST | gasoline | 9080 | Existing | Active | Bylaw No. 304-60 VAH6000; KENT 00435 - P2114 | 435 | KENT | ST | | change pumps, 435 Kent St | 367755.4886 | 5030489.003 | FR300-VAH6000-KENT 00435_002.jpg | 1 | | | ST6517 | N | N | | | |
| 5810 | MINUTE CAR WASH (OTTAWA) LTD | | UST | fuel oil | 2270 | Existing | Active | Bylaw No. 304-60 VAH6000; CATE 00270 - P2010 | 270 | CATHERINE | ST | | revision to permit 1982 change to pump island, 270 Catherine St, Ottawa, ON; 22/03/25 Location Updated based on reference material FR300-VAH6000-CATE 00270_002.jpg, point moved East to location of tank in the reference material | 367903.8368 | 5030135.56 | FR300-VAH6000-CATE 00270_002.jpg | 1 | | | ST5427 | N | N | | 16/07/1963 | |
| 5819 | H M GRANT CARTAGE | | UST | gasoline | 2270 | Existing | Not active-removed | Bylaw No. 8022 - P334 | 340 | CATHERINE | ST | | 22/02/08 Further update not possible | 367718.236 | 5030046.062 | | 3 | | | ST1105 | N | Y | 1948-006-08 0:00:00 | 17/05/1937 | 1 - 1000 gal gas tank |
| 5829 | DOMESTIC STORAGE & FORWARDING | | not specified | gasoline | 4540 | Permit | | Bylaw No. 8022 | 240 | CATHERINE | ST | | 22/03/28 Further update not possible, cannot locate reference material to verify tank location | 367988.5834 | 5030202.302 | | | | | ST2754 | | | | 02/04/1929 | |
| 5835 | GLENVIEW REALTY | | UST | fuel oil | | Permit | | Bylaw No. 304-60 - P - none issued | 205 | CATHERINE | ST | | 22/03/28 Further update not possible, cannot locate reference material to verify tank location and FIP does not indicate tank locations | 368070.04 | 5030324.985 | | | | | ST3787 | | | | 18/10/1974 | |
| 6227 | E J KNIGHT | | not specified | gasoline | 2270 | Permit | | Bylaw No. 8022 | 450 | BANK | ST | | 23/07/07 Location Updated, further update not possible. Moved onto of building based on address, date installed, e010689366-v8.jpg & 1928 imagery. Gas station rebuild between 1928 & 1958. | 367915.8056 | 5030481.806 | Permit 928 - 933 - McColl-Frontenac - 6 Sites - Nov 7-1955_Page_09.jpg | 2 | | | ST1050 | | | | 20/04/1925 | |
| 6298 | WELCH & JOHNSTON | | AST | fuel oil | 9080 | Permit | | Bylaw No. 8022 - P585 | 464 | BANK | ST | | 22/02/14 Further update not possible, cannot locate reference material and the tank location cannot be discerned from historic aerials or the FIP Volume1-131.jpg | 367945.3147 | 5030438.842 | | 3 | | | ST0272 | | | | 06/10/1952 | 1 - 2000 fuel oil & 1 - 1600 fuel oil |
| 6434 | E J KNIGHT | | not specified | gasoline | 2270 | Permit | | Bylaw No. 8022 | 450 | BANK | ST | | 23/07/07 Location Updated, further update not possible. Moved onto of building based on address, date installed, e010689366-v8.jpg & 1928 imagery. Gas station rebuild between 1928 & 1958. | 367915.8056 | 5030481.806 | Permit 928 - 933 - McColl-Frontenac - 6 Sites - Nov 7-1955_Page_09.jpg | 2 | | | ST2087 | | | | 20/04/1925 | |

| OBJECTID | ACTIVITY_NAME | FACILITY_TYPE | TANK_LOCATION | TANK_CONT ENT | TANK_SIZE | TANK_TYPE | TANK_STAT US | SOURCE | INSTALLED_S T_NUM | INSTALLED_ST_NAM E | INSTALLED _ST_ABR | INSTALL ED_ST_ DIR | COMMENT | MTM_X | MTM_Y | IMAGE_MAP | IMAGE_CERTAIN TY | IMAGE_MAP_ 2 | TANK_MATE RIAL | TANK_ID | TANK_LEAKI NG | TANK_REMO VED | REMOVED_DA TE | DATE_INSTALL ED | NATURE_OF_B USINESS |
|----------|--------------------------------------------|--------------------------|---------------|------------------|-----------|-----------|------------------------|-------------------------------------------------------------|----------------------|-----------------------|----------------------|--------------------------|----------------------------------------------------------------------------------------------------------------------------------------------------------------------------------------------------------------------------------------------------------------------------|-------------|-------------|------------------------------------------------|---------------------|--------------------------------------------------------------------------------------------|-------------------|---------|------------------|------------------|------------------------|--------------------|-------------------------------------------------------------------|
| 6466 | SUBWAY SERVICE STATION - SHELL | | | | | Existing | | Bylaw No. 8022 - P186 | 512 | BANK | ST | | replace pump address verified from 1935 city directory; 524 bank st subordinate address, Bank & Catherine Sts; 22/03/25 Further update not possible, cannot locate reference material to verify tank location and FIP does not indicate tank location | 368004.4191 | 5030292.831 | | 3 | | | ST3248 | | | | 06/05/1940 | install gas tank & pump |
| 6469 | CITY QUEENSWAY TAXI LTD | | UST | gasoline | 13620 | Existing | Active | Bylaw No. 304-60 VAH6000; BANS 00512 - P2604 | 512 | BANK | ST | | 22/03/25 Location Updated based on reference material FR300-VAH6000- BANS 00512_003.jpg, point moved NW to tank locations based on reference material distances | 368004.2212 | 5030275.078 | FR300-VAH6000- BANS 00512_003.jpg | 1 | | | ST4963 | N | N | | 03/12/1970 | |
| 6490 | WRIGHT BROS SUPPLY - CANADIAN PETROFINA | | UST | gasoline | 9080 | Permit | | Bylaw No. 8022 - P1455 | 240 | CATHERINE | ST | | 250 catherine st historic address also portion of hwy 417 row, 250 Catherine St; 22/03/28 Further update not possible, cannot locate reference material to verify tank location | 367988.5834 | 5030202.302 | | 3 | | | ST1130 | | | | 16/02/1959 | 1 - 2000 gasoline UST |
| 7648 | MACEWEN PETROLEUM INC | Gasoline Station-FS | | gasoline | 22730 | Cancelled | Current | GW Study 2004 | 512 | BANK | ST | <Null> | 512 BANK ST; 23/09/05 Location Updated, further update not possible. Moved ontop of pump island based on activity name address, project polygon layer, source study year, 2002 & 2005 imagery. Tank type marked as CANCELLED. | 368012.854 | 5030282.953 | | 2 | | | | | | | 19830401 | Retail |
| 9157 | CANADIAN PETROFINA | | not specified | gasoline | 9080 | Permit | | Bylaw No. 8022 - P851, 852 | 429 | KENT | ST | | 23/07/07 Location Updated. Based on activity name, address, tank content, tank size, date installed, FR300- VAH6000-KENT 00435_002.jpg, 1958 & 1965 imagery. Gas station removed between 2008 & 2011. | 367753.2973 | 5030494.272 | | 1 | | | ST2795 | | | | 06/06/1955 | 4 - 2000 gal gasoline & 1 - 1000 gal furnace oil tank |
| 9179 | MINUTE CAR WASH OTTAWA LTD | Gasoline Station-SS | | gasoline | 22700 | Cancelled | Current | GW Study 2004 | 270 | CATHERINE | ST | <Null> | 270 CATHERINE ST; 22/03/25 Further update not possible, cannot locate reference material to verify tank location | 367806.5059 | 5030113.697 | | | | | | | | | 19830401 | Retail |
| 9912 | TEXACO CANADA LTD | | UST | gasoline | 9080 | Existing | Not active- removed | Bylaw No. 304-60 VAH6000; BANS 00440-00450 - P2133 | 450 | BANK | ST | | permit number on dwg incorrect, 440- 452 Bank St, Lots 1, 2 & 3 Plan 30 | 367923.9193 | 5030514.123 | FR300-VAH6000- BANS 00440- 00450_002.jpg | 1 | Permit 928 - 933 - McCol- Frontenac - 6 Sites - Nov 7- 1955_Page_ 09.jpg | | ST4958 | N | Y | 1965-001-05 0:00:00 | 07/01/1965 | |
| 410 | GASOLINE SERVICE STATION | Gasoline Service Station | UST | | | | | FIP1948 | 45 | FLORA | | | historical address - 45 Flora; 22/03/09 Further update not possible, cannot locate reference material to verify tank location | 367931.5291 | 5030398.332 | 131.jpg | 2 | | | | | | | | |
| 2233 | | | UST | fuel oil | | | | ROW | 450 | BANK | ST | | 23/07/07 Location Updated, further update not possible. Move ontop of pump island based on address, Volume1-131.jpg, 1958 & 1965 imagery. Gas station rebuild between 1965 & 1976. | 367930.328 | 5030500.751 | | 2 | | | ST7987 | | | | | 4 tanks |
| 3495 | S W HALLIDAY | | not specified | gasoline | 2270 | Permit | | Bylaw No. 8022 | 28 | ARLINGTON | AVE | | 22/03/25 Further update not possible, cannot locate reference material to verify tank location and FIP does not indicate tank location | 367944.779 | 5030257.286 | | | | | ST1138 | | | | 17/05/1920 | |
| 3535 | STEWARTON UNITED CHURCH | | UST | fuel oil | 4540 | Permit | | Bylaw No. 8022 - P530 | 507 | BANK | ST | | tank likely installed at 258 argyle ave, Bank & Argyle; 22/02/14 Further update not possible, cannot locate reference material and the tank location cannot be discerned from historic aerials or the FIP Volume1- 133.jpg | 368031.4307 | 5030354.734 | | 3 | Volume1- 133.jpg | | ST0280 | | | | 15/10/1951 | one 1000 gal fuel oil tank |
| 3687 | WELCH & JOHNSTON - SHELL | | not specified | gasoline | 2270 | Permit | | Bylaw No. 8022 | 37 | FLORA | ST | | 22/02/14 Further update not possible, cannot locate reference material and the tank location cannot be discerned from historic aerials or the FIP Volume1-131.jpg | 367944.3441 | 5030417.114 | | | Volume1- 131.jpg | | ST1094 | | | | 06/06/1932 | |
| 3690 | WELCH & JOHNSTON - SHELL | | not specified | gasoline | 2270 | Permit | | Bylaw No. 8022 | 37 | FLORA | ST | | 22/02/14 Further update not possible, cannot locate reference material and the tank location cannot be discerned from historic aerials or the FIP Volume1-131.jpg | 367944.3441 | 5030417.114 | | | Volume1- 131.jpg | | ST2114 | | | | 06/06/1932 | |
| 5824 | DOMESTIC STORAGE & FORWARDING | | not specified | gasoline | 4540 | Permit | | Bylaw No. 8022 | 240 | CATHERINE | ST | | 22/03/28 Further update not possible, cannot locate reference material to verify tank location | 367988.5834 | 5030202.302 | | 3 | | | ST1131 | | | | 02/04/1929 | |
| 5826 | DOMESTIC STORAGE & FORWARDING | | not specified | gasoline | 4540 | Permit | | Bylaw No. 8022 | 240 | CATHERINE | ST | | 22/03/28 Further update not possible, cannot locate reference material to verify tank location | 367988.5834 | 5030202.302 | | | | | ST2121 | | | | 02/04/1929 | |

| OBJECTID | ACTIVITY_NAME | FACILITY_TYPE | TANK_LOCATION | TANK_CONT ENT | TANK_SIZE | TANK_TYPE | TANK_STAT US | SOURCE | INSTALLED_S T_NUM | INSTALLED_ST_NAM E | INSTALLED _ST_ABR | INSTALL ED_ST_ DIR | COMMENT | MTM_X | MTM_Y | IMAGE_MAP | IMAGE_CERTAIN TY | IMAGE_MAP_ 2 | TANK_MATE RIAL | TANK_ID | TANK_LEAKI NG | TANK_REMO VED | REMOVED_DA TE | DATE_INSTALL ED | NATURE_OF_B USINESS |
|----------|----------------------------------------------------|--------------------------|---------------|------------------|-----------|-----------|----------------------------|-------------------------------------------------------------|----------------------|-----------------------|----------------------|--------------------------|------------------------------------------------------------------------------------------------------------------------------------------------------------------------------------------------------------------------------------------------------|-------------|-------------|----------------------------------------------------------------------------------|---------------------|---------------------------------------------------------------------------------------------|-------------------|---------|------------------|-------------------------------------------------------|------------------------|--------------------|-----------------------------------------------------------------|
| 5996 | TEXACO CANADA LTD | | UST | fuel oil | 2270 | Existing | Active | Bylaw No. 304-60 VAH6100; 0409 - P2128 | 450 | BANK | ST | | address verified from dwg & geoottawa, NW cor of Bank & McLeod Sts | 367924.38 | 5030490.56 | FR300-VAH6100- 0409_002.jpg | 1 | Permit 928 - 933 - McColl- Frontenac - 6 Sites - Nov 7- 1955_Page_ 09.jpg | | ST6278 | N | N | | 07/01/1965 | |
| 6222 | TEXACO CANADA LTD | | UST | gasoline | 9080 | Existing | Not active- removed | Bylaw No. 304-60 VAH6000; BANS 00440-00450 - P2133 | 450 | BANK | ST | | permit number on dwg incorrect, 440- 452 Bank St, Lots 1, 2 & 3 Plan 30 | 367921.9592 | 5030512.849 | FR300-VAH6000- BANS 00440- 00450_002.jpg | 1 | Permit 928 - 933 - McColl- Frontenac - 6 Sites - Nov 7- 1955_Page_ 09.jpg | | ST1056 | N | Y | 1965-001-05 0:00:00 | 07/11/1955 | |
| 6228 | FRONTENAC OIL | | not specified | gasoline | 2270 | Permit | | Bylaw No. 8022 | 450 | BANK | ST | | 23/07/07 Location Updated, further update not possible. Moved ontop of building based on activity name, project polygon layer, address, date installed, e010689366-v8.jpg & 1928 imagery. Gas station rebuild between 1928 & 1958. | 367914.7572 | 5030483.513 | Permit 928 - 933 - McColl-Frontenac - 6 Sites - Nov 7- 1955_Page_09.jpg | 2 | | | ST1051 | | | | 04/04/1932 | |
| 6435 | MCCOLL BROS | | not specified | gasoline | 4540 | Permit | | Bylaw No. 8022 | 450 | BANK | ST | | 23/07/07 Location Updated, further update not possible. Moved ontop of building based on activity name, project polygon layer, address, date installed, e010689366-v8.jpg & 1928 imagery. Gas station rebuild between 1928 & 1958. | 367914.7572 | 5030483.513 | Permit 928 - 933 - McColl-Frontenac - 6 Sites - Nov 7- 1955_Page_09.jpg | 2 | | | ST2089 | | | | 05/12/1928 | |
| 6489 | P NEWMAN | | UST | gasoline | 4540 | Permit | | Bylaw No. 8022 - P264 | 240 | CATHERINE | ST | | 22/03/28 Further update not possible, cannot locate reference material to verify tank location | 367988.5834 | 5030202.302 | | | | | ST2122 | | | | 06/08/1946 | install two 1000 gal gas tanks & two computer pumps |
| 6784 | DEPT OF VEHICLE & ARMAMENT DEVELOPMENT BLDG | | UST | fuel oil | 4540 | Permit | | Bylaw No. 8022 - P1336 | 255 | ARGYLE | AVE | | 23/07/17 Location Updated. Based on activity name, address, tank size, Permit 1336 - 255 Argyle Ave - DV&AD Bldg - May 5-1958 (stitch dwg)_Page_08.jpg, date installed, 1958 & 1965 imagery. | 368017.3061 | 5030441.316 | Volume1-131.jpg | 1 | | | ST0449 | | | | 05/05/1958 | 1 - 1000 gal fuel oil UST |
| 7190 | PETROFINA CANADA LTD | | UST | fuel oil | 4540 | Existing | Not active- not removed | Bylaw No. 304-60 VAH6100; 0237 - P2449 | 429 | KENT | ST | | new pump island address verified from dwg & geoottawa;; cor Gladstone & Kent St. 23/07/07 Location Updated. Based on activity name, address, tank content, tank size, FR300-VAH6100- 0237_003.jpg & 1965 imagery. | 367766.7481 | 5030491.374 | FR300-VAH6100- 0237_003.jpg | 1 | | | ST2880 | N | N (abandoned in place - filled with sand) | | 06/06/1955 | |
| 7237 | PETROFINA CANADA LTD | | UST | gasoline | 13620 | Existing | Active | Bylaw No. 304-60 VAH6000; GLAD 00435 - P2776 | 429 | KENT | ST | | | 367759.1844 | 5030487.901 | FR300-VAH6000- GLAD 00435_005.jpg | 1 | | | ST6721 | N | N | | | |
| 9819 | MINUTE CAR WASH | | UST | gasoline | 22700 | Existing | Active | Bylaw No. 304-60 VAH6100; 0035 - P2393 | 270 | CATHERINE | ST | | 22/03/25 Location Updated based on reference material FR300-VAH6100- 0035_003.jpg, tanks moved NW to locations indicated by distances marked on the reference material | 367895.0358 | 5030158.546 | FR300-VAH6100- 0035_003.jpg | 1 | | | ST4268 | N | N | | 16/07/1963 | |
| 500 | GASOLINE SERVICE STATION | Gasoline Service Station | UST | | | | | FIP1948; FIP1956 | 448 | BANK | ST | | historical address - 448 Bank St | 367930.9864 | 5030488.306 | Volume1-131.jpg | 1 | 131.jpg | | | | | | | |
| 505 | | | UST | | 2088.4 | | | FIP1948; FIP1956 | 5 | ARLINGTON | AVE | | historical address - 5 Arlington Ave; 22/03/09 Location Updated based on reference material Volume1-131.jpg, point moved to the West of the property based on reference | 367979.4723 | 5030333.475 | Volume1-131.jpg | 1 | 131.jpg | | | | | | | |
| 3496 | S W HALLIDAY | | not specified | gasoline | 1135 | Permit | | Bylaw No. 8022 | 28 | ARLINGTON | AVE | | 22/03/25 Further update not possible, cannot locate reference material to verify tank location and FIP does not indicate tank location | 367944.779 | 5030257.286 | | | | | ST1137 | | | | 19/06/1922 | |
| 3533 | OTTAWA MOTOR SALES - MCCOLL-FRONTENAC OIL CO | | UST | gasoline | 2270 | Permit | | Bylaw No. 8022 | 473 | BANK | ST | | 22/02/14 Further update not possible, cannot locate reference material and the tank location cannot be discerned from historic aerials or the FIP Volume1-131.jpg | 368003.6422 | 5030433.92 | | 3 | | | ST1142 | | | | 03/04/1934 | |
| 5633 | BARRETT BROS | | UST | gasoline | 2270 | Permit | | Bylaw No. 8022 - P247 | 240 & 270 | CATHERINE | ST | | 22/03/25 Further update not possible, cannot locate reference material to verify tank location and FIP does not indicate tank location | 367884.263 | 5030131.227 | | | | | ST1102 | | | | 17/09/1945 | install 500 gal gas tanks |
| 5774 | FINA SERVICE STATION # 1960 | | UST | gasoline | 9080 | Existing | Active | Bylaw No. 304-60 VAH6000; KENT 00435 - P2114 | 435 | KENT | ST | | change pumps, 435 Kent St | 367756.8426 | 5030486.551 | FR300-VAH6000- KENT 00435_002.jpg | 1 | | | ST6092 | N | N | | | |

| OBJECTID | ACTIVITY_NAME | FACILITY_TYPE | TANK_LOCATION | TANK_CONT ENT | TANK_SIZE | TANK_TYPE | TANK_STAT US | SOURCE | INSTALLED_S T_NUM | INSTALLED_ST_NAM E | INSTALLED _ST_ABR | INSTALL ED_ST_ DIR | COMMENT | MTM_X | MTM_Y | IMAGE_MAP | IMAGE_CERTAIN TY | IMAGE_MAP_ 2 | TANK_MATE RIAL | TANK_ID | TANK_LEAKI NG | TANK_REMO VED | REMOVED_DA TE | DATE_INSTALL ED | NATURE_OF_B USINESS |
|----------|--------------------------------|--------------------------|---------------|---------------------|-----------|-----------|------------------------|-------------------------------------------------------------|----------------------|-----------------------|----------------------|--------------------------|-------------------------------------------------------------------------------------------------------------------------------------------------------------------------------------------------------------------------------------------------------------------------------------------------------------------------------------------|-------------|-------------|----------------------------------------------------------------------------------|---------------------|------------------------------------------------------------------------------------------|-------------------|---------|------------------|------------------|------------------------|--------------------|-----------------------------------------------------|
| 5777 | FINA SERVICE STATION # 1960 | | UST | gasoline | 9080 | Existing | Active | Bylaw No. 304-60 VAH6000; KENT 00435 - P2114 | 435 | KENT | ST | | change pumps, 435 Kent St | 367752.5805 | 5030493.862 | FR300-VAH6000- KENT 00435_002.jpg | 1 | | | ST7009 | N | N | | | |
| 5818 | H M GRANT CARTAGE | | UST | gasoline | 4540 | Permit | | Bylaw No. 8022 - P334 | 340 | CATHERINE | ST | | 22/02/08 Further update not possible | 367718.236 | 5030046.062 | | 3 | | | ST1107 | | | | 08/06/1948 | 1 - 1000 gal gas tank |
| 5821 | HUGH M GRANT LTD | | UST | furnace fuel oil | 9080 | Permit | | Bylaw No. 304-60 VAH6000; CATE 00322 - P2809 | 340 | CATHERINE | ST | | dwg shows existing gasoline pumps, tanks not identified, 322 Catherine St; 22/02/08 Location updated based on FIP, point moved to the Western extent of the building | 367718.0219 | 5030050.665 | FR300-VAH6000- CATE 00322_003.jpg | 1 | Volume1- 132.jpg | | ST4015 | | | | 22/08/1974 | |
| 5827 | H FITZSIMONS | | UST | oil | | Permit | | Bylaw No. 8022 | 240 | CATHERINE | ST | | 22/03/28 Further update not possible, cannot locate reference material to verify tank location | 367988.5834 | 5030202.302 | | 3 | | | ST2353 | | | | 16/01/1928 | |
| 5832 | TAGGART SERVICE | | UST | gasoline | 4540 | Existing | Active | Bylaw No. 8022 - P497 | | HWY 417 ROW | | | 22/03/28 Further update not possible, cannot locate reference material to verify tank location and FIP does not indicate tank locations | 367968.179 | 5030191.564 | | | | | ST1141 | N | N | | 15/04/1940 | one 500 gal oil UST |
| 5993 | MCCOLL-FRONTENAC OIL CO | | | | | Existing | | Bylaw No. 8022 - P182 | 450 | BANK | ST | | replacement of pumps, Bank St & McLeod St. 23/07/07 Location Updated. Moved ontop of pump island based on activity name, project polygon layer, address, comment, date installed, Permit 928-933-McColl- Frontenac - 6 Sites - Nov 7- 1955_Page_09.jpg & 1958 imagery. Gas station rebuild between 1965 & 1976 | 367931.2155 | 5030498.826 | Permit 928 - 933 - McColl-Frontenac - 6 Sites - Nov 7- 1955_Page_09.jpg | 2 | | | ST3238 | | | | 06/05/1940 | install gas pumps |
| 6219 | TEXACO CANADA LTD | | UST | waste oil | 2270 | Permit | | Bylaw No. 304-60 VAH6000; BANS 00440-00450 - P2133 | 450 | BANK | ST | | permit number on dwg incorrect, 440- 452 Bank St, Lots 1, 2 & 3 Plan 30. 23/07/07 Location Updated. Based on activity name, address, tank content, tank size, date installed, FR300- VAH6000-BANS 00440-00450_002.jpg & 1965 imagery. Gas station rebuild between 1965 & 1976. | 367911.7072 | 5030488.4 | FR300-VAH6000- BANS 00440- 00450_002.jpg | 1 | Permit 928 - 933 - McColl- Frontenac - 6 Sites - Nov 7- 1955_Page_ 09.jpg | | ST5589 | | | | 05/01/1965 | |
| 6220 | TEXACO CANADA LTD | | UST | gasoline | 9080 | Existing | Not active- removed | Bylaw No. 304-60 VAH6000; BANS 00440-00450 - P2133 | 450 | BANK | ST | | permit number on dwg incorrect, 440- 452 Bank St, Lots 1, 2 & 3 Plan 30 | 367917.9901 | 5030509.517 | FR300-VAH6000- BANS 00440- 00450_002.jpg | 1 | Permit 928 - 933 - McColl- Frontenac - 6 Sites - Nov 7- 1955_Page_ 09.jpg | | ST4253 | N | Y | 1965-001-05 0:00:00 | 07/01/1965 | |
| 6467 | CITY QUEENSWAY TAXI LTD | | UST | gasoline | 22700 | Permit | | Bylaw No. 304-60 VAH6000; BANS 00512 - P2604 | 512 | BANK | ST | | 22/03/25 Location Updated based on reference material FR300-VAH6000- BANS 00512_005, point moved directly over tank location based on reference material location | 368000.9787 | 5030281.484 | FR300-VAH6000- BANS 00512_003.jpg | 1 | FR300- VAH6000- BANS 00512_005 | | ST4265 | | | | 07/05/1971 | |
| 6472 | BARRETT BROS LUMBER LTD | | not specified | gasoline | 9080 | Permit | | Bylaw No. 304-60 - P1880 | 265 | CATHERINE | ST | | 22/03/25 Further update not possible, cannot locate reference material to verify tank location | 367809.0449 | 5030174.459 | | | | | ST4266 | | | 1962-004-30 0:00:00 | 09/05/1962 | gasoline, 1 - 2000 gal & 1 dispensing pump |
| 6473 | VOYAGEUR COLONIAL | | UST | diesel | 45400 | Permit | | Bylaw No. 304-60 VAH6100; 0253 - P2670 | 265 | CATHERINE | ST | | and pumps kent & catherine sts; dwg shows tank located in nw corner of site near kent & arlington sts.; Kent & Catherine Sts; location verified from FR300-VAH6100-0253_003.jpg to be in the NW corner of the site | 367866.9026 | 5030225.139 | FR300-VAH6100- 0253_003.jpg | 1 | | | ST3579 | | | | 09/08/1972 | |
| 8113 | MINUTE CAR WASH OTTAWA LTD | Gasoline Station-SS | | gasoline | 22700 | Cancelled | Current | GW Study 2004 | 270 | CATHERINE | ST | <Null> | 270 CATHERINE ST; 22/03/25 Further update not possible, cannot locate reference material to verify tank location | 367806.5059 | 5030113.697 | | 3 | | | | | | 19830401 | Retail | |
| 9065 | MACEWEN PETROLEUM INC | Gasoline Station-SS | | gasoline | 31820 | Licenced | Current | GW Study 2004 | 512 | BANK | ST | <Null> | 512 BANK ST; 23/09/05 Location Updated, further update not possible. Moved ontop of pump island based on activity name address, project polygon layer, source study year, 2002 & 2005 imagery. | 368012.854 | 5030282.953 | | 2 | | | | | | 19830401 | Retail | |
| 411 | GASOLINE SERVICE STATION | Gasoline Service Station | UST | | | | | FIP1948 | 45 | FLORA | | | historical address - 45 Flora; 22/03/09 Further update not possible, cannot locate reference material to verify tank location | 367929.4125 | 5030402.036 | 131.jpg | 2 | | | | | | | | |
| 1533 | | | UST | fuel oil | | | | ROW | 502 | BANK | ST | | 22/03/09 Further update not possible, cannot locate reference material to verify tank location | 367982.2948 | 5030348.07 | | | | | ST7426 | | | | | 1 tank |

| OBJECTID | ACTIVITY_NAME | FACILITY_TYPE | TANK_LOCATION | TANK_CONTENT | TANK_SIZE | TANK_TYPE | TANK_STATUS | SOURCE | INSTALLED_ST_NUM | INSTALLED_ST_NAME | INSTALLED_ST_ABR | INSTALLED_ST_DIR | COMMENT | MTM_X | MTM_Y | IMAGE_MAP | IMAGE_CERTAINTY | IMAGE_MAP_2 | TANK_MATERIAL | TANK_ID | TANK_LEAKING | TANK_REMOVED | REMOVED_DATE | DATE_INSTALLED | NATURE_OF_BUSINESS |
|----------|---------------------------------------------|--------------------------|---------------|--------------|-----------|-----------|--------------------|----------------------------------------------|------------------|-------------------|------------------|------------------|-----------------------------------------------------------------------------------------------------------------------------------------------------------------------------------------------------------------------------------|-------------|-------------|------------------------------------------------------------------------|-----------------|------------------------------------------------------------------------|---------------|---------|--------------|--------------|---------------------|----------------|-------------------------------------------------------|
| 1786 | | | UST | fuel oil | | | | ROW | 240 | CATHERINE | ST | | 22/03/28 Further update not possible, cannot locate reference material to verify tank location | 367988.5829 | 5030202.301 | | 3 | | | ST7568 | | | | | 2 tanks |
| 6000 | TEXACO CANADA LTD | | UST | gasoline | 9080 | Existing | Not active-removed | Bylaw No. 304-60 VAH6100; 0409 - P2128 | 450 | BANK | ST | | address verified from dwg & geoottawa, NW cor of Bank & McLeod Sts | 367924.2704 | 5030508.016 | FR300-VAH6100-0409_002.jpg | 1 | Permit 928 - 933 - McCol-Frontenac - 6 Sites - Nov 7- 1955_Page_09.jpg | | ST2092 | N | Y | 1965-001-07 0:00:00 | 02/06/1947 | |
| 6437 | FRONTENAC OIL | | not specified | gasoline | 2270 | Permit | | Bylaw No. 8022 | 450 | BANK | ST | | 23/07/07 Location Updated, further update not possible. Moved onto of building based on activity name, project polygon layer, address, date installed, e010689366-v8.jpg & 1928 imagery. Gas station rebuild between 1928 & 1958. | 367914.7572 | 5030483.513 | Permit 928 - 933 - McCol-Frontenac - 6 Sites - Nov 7- 1955_Page_09.jpg | 2 | | | ST2537 | | | | 04/04/1932 | |
| 6463 | HORNER MOTOR SALES GARAGE - CANADIAN OIL CO | | not specified | gasoline | 2270 | Permit | | Bylaw No. 8022 | 464 | BANK | ST | | 22/02/14 Further update not possible, cannot locate reference material and the tank location cannot be discerned from historic aerials or the FIP Volume1-131.jpg | 367945.3147 | 5030438.842 | | | | | ST1092 | | | | 18/07/1927 | |
| 6470 | FULLER & MCKENDRY - SHELL | | UST | gasoline | 2270 | Permit | | Bylaw No. 8022 | 512 | BANK | ST | | 22/03/25 Further update not possible, cannot locate reference material to verify tank location and FIP does not indicate tank locations | 368004.4191 | 5030292.831 | | 3 | | | ST1096 | | | | 19/06/1933 | |
| 6488 | P NEWMAN | | UST | gasoline | 4540 | Permit | | Bylaw No. 8022 - P264 | 240 | CATHERINE | ST | | 22/03/28 Further update not possible, cannot locate reference material to verify tank location | 367988.5834 | 5030202.302 | | | | | ST1132 | | | | 06/08/1946 | install two 1000 gal gas tanks & two computer pumps |
| 7235 | PETROFINA CANADA LTD | | UST | gasoline | 13620 | Existing | Active | Bylaw No. 304-60 VAH6000; GLAD 00435 - P2776 | 429 | KENT | ST | | | 367756.1966 | 5030492.594 | FR300-VAH6000-GLAD 00435_005.jpg | 1 | | | ST5913 | N | N | | | |
| 7240 | CANADIAN PETROFINA | | not specified | gasoline | 9080 | Permit | | Bylaw No. 8022 - P851, 852 | 429 | KENT | ST | | 23/07/07 Location Updated. Based on activity name, address, tank content, tank size, date installed, FR300-VAH6000-KENT 00435_002.jpg, 1958 & 1965 imagery. Gas station removed between 2008 & 2011. | 367757.5396 | 5030486.952 | | 1 | | | ST1687 | | | | 06/06/1955 | 4 - 2000 gal gasoline & 1 - 1000 gal furnace oil tank |
| 9026 | MCDONALD BROS | | not specified | gasoline | | Permit | | Bylaw No. 8022 | 428 | KENT | ST | | 22/02/14 Further update not possible, cannot locate reference material and the tank location cannot be discerned from historic aerials | 367722.7699 | 5030473.232 | | 3 | | | ST1069 | | | | 17/05/1920 | |
| 9094 | S W HALLIDAY | | not specified | gasoline | 1066.9 | Permit | | Bylaw No. 8022 | 28 | ARLINGTON | AVE | | 22/03/25 Further update not possible, cannot locate reference material to verify tank location and FIP does not indicate tank location | 367944.779 | 5030257.286 | | | | | ST1136 | | | | 21/05/1923 | |
| 9188 | MACEWEN PETROLEUM INC | Gasoline Station-SS | | gasoline | 22730 | Licenced | Current | GW Study 2004 | 512 | BANK | ST | <Null> | 512 BANK ST; 23/09/05 Location Updated, further update not possible. Moved onto of pump island based on activity name address, project polygon layer, source study year, 2002 & 2005 imagery. | 368012.854 | 5030282.953 | | 2 | | | | | | | 19830401 | Retail |
| 9409 | HORNER MOTOR SALES GARAGE - CANADIAN OIL CO | | not specified | gasoline | 2270 | Permit | | Bylaw No. 8022 | 464 | BANK | ST | | 22/02/14 Further update not possible, cannot locate reference material and the tank location cannot be discerned from historic aerials or the FIP Volume1-131.jpg | 367945.3147 | 5030438.842 | | | | | ST2113 | | | | 18/07/1927 | |
| 502 | GASOLINE SERVICE STATION | Gasoline Service Station | UST | | | | | FIP1948; FIP1956 | 448 | BANK | ST | | historical address - 448 Bank St | 367925.685 | 5030503.752 | Volume1-131.jpg | 1 | 131.jpg | | | | | | | |
| 503 | GASOLINE SERVICE STATION | Gasoline Service Station | UST | | | | | FIP1948; FIP1956 | 448 | BANK | ST | | historical address - 448 Bank St | 367925.1526 | 5030505.359 | Volume1-131.jpg | 1 | 131.jpg | | | | | | | |
| 788 | GASOLINE SERVICE STATION | Gasoline Service Station | UST | | | | | FIP1948; FIP1956 | 234 | CATHERINE | | | historical address - 234 Catherine; 22/03/28 Location Updated based on reference material Volume1-133.jpg, points moved to tank location on FIP | 368011.3098 | 5030228.794 | Volume1-133.jpg | 1 | 133.jpg | | | | | | | |

| OBJECTID | ACTIVITY_NAME | FACILITY_TYPE | TANK_LOCATION | TANK_CONTENT | TANK_SIZE | TANK_TYPE | TANK_STATUS | SOURCE | INSTALLED_S T_NUM | INSTALLED_ST_NAME | INSTALLED _ST_ABR | INSTALL ED_ST_ DIR | COMMENT | MTM_X | MTM_Y | IMAGE_MAP | IMAGE_CERTAIN TY | IMAGE_MAP_ 2 | TANK_MATERIAL | TANK_ID | TANK_LEAKING | TANK_REMOVED | REMOVED_DATE | DATE_INSTALLED | NATURE_OF_BUSINESS | |
|----------|------------------------------|-------------------------------|---------------|--------------|-----------|-----------|--------------------|----------------------------------------------|----------------------|-------------------|----------------------|--------------------------|--------------------------------------------------------------------------------------------------------------------------------------------------------------------------------------------------------------------------------------------------------------|-------------|-------------|-------------------------------------------------------------------------|---------------------|-------------------------------------------------------------------------|---------------|---------|--------------|--------------|--------------|---------------------|--------------------|-----------------------------------------------------|
| 1861 | | | UST | fuel oil | | | | ROW | 429 | KENT | ST | | 23/07/07 Location Updated, further update not possible. Move onto pump island based on address, Volume1-131.jpg, 1958 & 1965 imagery. Gas station removed between 2008 & 2011. | 367761.5533 | 5030481.549 | | 2 | | | ST7581 | | | | | 2 tanks | |
| 1887 | | | UST | fuel oil | | | | ROW | 429 | KENT | ST | | 23/07/07 Location Updated, further update not possible. Move onto pump island based on address, Volume1-131.jpg, 1958 & 1965 imagery. Gas station removed between 2008 & 2011. | 367761.5533 | 5030481.549 | | 2 | | | ST7704 | | | | | 2 tanks | |
| 2201 | VOYAGEUR CORP | Gasoline Station - Full Serve | UST | diesel | 38000 | Licensed | Active | TSSA | 265 | CATHERINE | ST | | 22/03/25 Further update not possible, cannot locate reference material to verify tank location | 367809.0277 | 5030174.627 | | | | Steel | ST8266 | | | | 1990 | | |
| 5779 | FINA SERVICE STATION # 1960 | | UST | waste oil | 2270 | Existing | Active | Bylaw No. 304-60 VAH6000; KENT 00435 - P2114 | 435 | KENT | ST | | change pumps, 435 Kent St | 367751.8234 | 5030506.44 | FR300-VAH6000-KENT 00435_002.jpg | 1 | | | | ST7322 | N | N | | | |
| 5811 | MINUTE CAR WASH | | UST | gasoline | 22700 | Permit | | Bylaw No. 304-60 VAH6100; 0035 - P2393 | 270 | CATHERINE | ST | | 22/03/25 Location Updated based on reference material FR300-VAH6100-0035_003.jpg, tanks moved NW to locations indicated by distances marked on the reference material | 367896.8614 | 5030151.612 | FR300-VAH6100-0035_003.jpg | 1 | | | | ST4269 | | | | 08/03/1968 | |
| 5812 | MINUTE CAR WASH | | UST | gasoline | 22700 | Existing | Active | Bylaw No. 304-60 VAH6100; 0035 - P2393 | 270 | CATHERINE | ST | | 22/03/25 Location Updated based on reference material FR300-VAH6100-0035_003.jpg, tanks moved NW to locations indicated by distances marked on the reference material | 367893.6537 | 5030161.119 | FR300-VAH6100-0035_003.jpg | 1 | | | | ST4964 | N | N | | 16/07/1963 | |
| 5815 | DAVIDSON'S TRANSFER | | UST | gasoline | 2270 | Existing | Not active-removed | Bylaw No. 8022 - P95 | 340 | CATHERINE | ST | | 22/02/08 Further update not possible | 367718.236 | 5030046.062 | | 3 | | | | ST1104 | N | Y | 1937-005-17 0:00:00 | 16/04/1934 | replace tank |
| 5817 | H M GRANT CARTAGE | | UST | gasoline | 2270 | Permit | | Bylaw No. 8022 - P310 | 340 | CATHERINE | ST | | 22/02/08 Further update not possible | 367718.236 | 5030046.062 | | 3 | | | | ST1106 | | | | 05/08/1947 | 1 - 500 gal gas tank |
| 5823 | WRIGHT & CO YARD | | not specified | gasoline | 2270 | Permit | | Bylaw No. 8022 | 240 | CATHERINE | ST | | 22/03/28 Further update not possible, cannot locate reference material to verify tank location | 367988.5834 | 5030202.302 | | 3 | | | | ST1129 | | | | 04/05/1925 | |
| 5830 | G P HARRIS | | not specified | gasoline | 4540 | Permit | | Bylaw No. 8022 - P394 | ROW | KENT | ST | | 22/03/28 Further update not possible, cannot locate reference material to verify tank location and FIP does not indicate tank locations | 367968.179 | 5030191.564 | | 3 | | | | ST1119 | | | | 02/08/1949 | one 1000 gal gas tank |
| 5978 | H M GRANT GARAGE - SUPERTEST | | UST | diesel | 18160 | Permit | | Bylaw No. 8022 - P1489, 1490 | 340 | CATHERINE | ST | | 22/02/08 Further update not possible | 367718.236 | 5030046.062 | | | | | | ST1762 | | | | 04/05/1959 | 1 - 4000 gal gasoline UST & 1 - 4000 diesel oil UST |
| 5995 | MCCOLL-FRONTENAC OIL CO | | UST | gasoline | 4540 | Existing | Active | Bylaw No. 8022 - P929 | 450 | BANK | ST | | 23/07/07 Location Updated. Based on activity name, project polygon layer, address, tank content, tank size, date installed, Permit 928 - 933 - McColl-Frontenac - 6 Sites - Nov 7- 1955_Page_09.jpg & 1958 imagery. Gas station rebuild between 1965 & 1976. | 367924.2504 | 5030499.21 | Permit 928 - 933 - McColl-Frontenac - 6 Sites - Nov 7- 1955_Page_09.jpg | 1 | | | | ST2091 | N | N | | 02/06/1947 | 2 - 2000 gal gas tanks |
| 5999 | TEXACO CANADA LTD | | UST | gasoline | 9080 | Existing | Not active-removed | Bylaw No. 304-60 VAH6100; 0409 - P2128 | 450 | BANK | ST | | address verified from dwg & geotow, NW cor of Bank & McLeod Sts | 367922.0627 | 5030507.138 | FR300-VAH6100-0409_002.jpg | 1 | Permit 928 - 933 - McColl-Frontenac - 6 Sites - Nov 7- 1955_Page_09.jpg | | | ST1055 | N | Y | 1965-001-07 0:00:00 | 02/06/1947 | |
| 6225 | MCCOLL-FRONTENAC OIL CO | | not specified | gasoline | 4540 | Existing | Active | Bylaw No. 8022 - P - none issued | 450 | BANK | ST | | 23/07/07 Location Updated, further update not possible. Moved onto building based on activity name, project polygon layer, address, date installed, e010689366-v8.jpg & 1928 imagery. Gas station rebuild between 1928 & 1958. | 367914.7572 | 5030483.513 | Permit 928 - 933 - McColl-Frontenac - 6 Sites - Nov 7- 1955_Page_09.jpg | 2 | | | | ST2090 | N | N | | 02/04/1929 | |
| 6436 | E J KNIGHT | | not specified | gasoline | 2270 | Permit | | Bylaw No. 8022 | 450 | BANK | ST | | 23/07/07 Location Updated, further update not possible. Moved onto building based on address, date installed, e010689366-v8.jpg & 1928 imagery. Gas station rebuild between 1928 & 1958. | 367915.8056 | 5030481.806 | Permit 928 - 933 - McColl-Frontenac - 6 Sites - Nov 7- 1955_Page_09.jpg | 2 | | | | ST2536 | | | | 20/04/1925 | |

| OBJECTID | ACTIVITY_NAME | FACILITY_TYPE | TANK_LOCATION | TANK_CONT ENT | TANK_SIZE | TANK_TYPE | TANK_STAT US | SOURCE | INSTALLED_S T_NUM | INSTALLED_ST_NAM E | INSTALLED _ST_ABR | INSTALL ED_ST_ DIR | COMMENT | MTM_X | MTM_Y | IMAGE_MAP | IMAGE_CERTAIN TY | IMAGE_MAP_ 2 | TANK_MATE RIAL | TANK_ID | TANK_LEAKI NG | TANK_REMO VED | REMOVED_DA TE | DATE_INSTALL ED | NATURE_OF_B USINESS |
|----------|----------------------------------------------|--------------------------|---------------|------------------|-----------|-----------|-----------------|----------------------------------------------------|----------------------|-----------------------|----------------------|--------------------------|------------------------------------------------------------------------------------------------------------------------------------------------------------------------------------------------------------------------------------------------------|-------------|-------------|----------------------------------------------------------------------------------|---------------------|---------------------|-------------------|---------|------------------|------------------|------------------|--------------------|--------------------------|
| 7234 | PETROFINA CANADA LTD | | UST | gasoline | 22700 | Permit | | Bylaw No. 304-60 VAH6000; GLAD 00435 - P2776 | 429 | KENT | ST | | | 367754.7418 | 5030495.044 | FR300-VAH6000- GLAD 00435_005.jpg | 1 | | | ST4564 | | | | 07/03/1974 | |
| 7639 | MAIN GARAGE LTD | Gasoline Station-FS | | gasoline | 22600 | Licenced | Previous | GW Study 2004 | 435 | GLADSTONE | AV | <Null> | 435 GLADSTONE AV: 23/07/07 Location Updated, further update not possible. Moved ontop of tanks area based on activity name, project polygon layer, address, 2002 & 2007 imagery. Gas station removed between 2008 & 2011. | 367756.2548 | 5030491.245 | | 2 | | | | | | | 19830401 | Retail |
| 8847 | FORBES SCHOOL - RCSSB | | not specified | fuel oil | 9080 | Permit | | Bylaw No. 8022 - P750 | 254 | ARGYLE | AVE | | 22/02/14 Further update not possible, cannot locate reference material and the tank location cannot be discerned from historic aerials or the FIP Volume1-133.jpg | 368073.7748 | 5030380.923 | | 3 | | | ST0284 | | | | 16/08/1954 | 1 - 2000 gal tank |
| 9407 | MCCOLL BROS | | not specified | gasoline | 4540 | Permit | | Bylaw No. 8022 | 450 | BANK | ST | | 23/07/07 Location Updated, further update not possible. Moved ontop of building based on activity name, project polygon layer, address, date installed, e010689366-v8.jpg & 1928 imagery. Gas station rebuild between 1928 & 1958. | 367914.7572 | 5030483.513 | Permit 928 - 933 - McColl-Frontenac - 6 Sites - Nov 7- 1955_Page_09.jpg | 2 | | | ST1052 | | | | 05/12/1928 | |
| 9733 | MINUTE CAR WASH OTTAWA LTD | Gasoline Station-SS | | gasoline | 22700 | Cancelled | Current | GW Study 2004 | 270 | CATHERINE | ST | <Null> | 270 CATHERINE ST; 22/03/25 Further update not possible, cannot locate reference material to verify tank location | 367806.5059 | 5030113.697 | | 3 | | | | | | | 19830401 | Retail |
| 412 | | | UST | | 1135 | | | FIP1948 | 524 | BANK | ST | | historical address - 524 Bank St; 22/03/25 Further update not possible, cannot locate reference material to verify tank location and FIP does not indicate tank locations | 368017.7482 | 5030269.003 | 133.jpg | 3 | | | | | | | | |
| 413 | | | UST | | | | | FIP1948 | 524 | BANK | ST | | historical address - 524 Bank St; 22/03/25 Further update not possible, cannot locate reference material to verify tank location and FIP does not indicate tank locations | 368017.3249 | 5030292.286 | Volume1-133.jpg | 3 | | | | | | | | |
| 789 | GASOLINE SERVICE STATION | Gasoline Service Station | UST | | | | | FIP1948; FIP1956 | 234 | CATHERINE | | | historical address - 234 Catherine; 22/03/28 Location Updated based on reference material Volume1-133.jpg, points moved to tank location on FIP | 368009.9869 | 5030231.175 | Volume1-133.jpg | 1 | 133.jpg | | | | | | | |
| 3497 | HALLIDAY'S GARAGE - L J HENDERSON - SHELL | | UST | gasoline | 2270 | Permit | | Bylaw No. 8022 | 28 | ARLINGTON | AVE | | 22/03/25 Further update not possible, cannot locate reference material to verify tank location and FIP does not indicate tank location | 367944.779 | 5030257.286 | | | | | ST1135 | | | | 03/10/1932 | |
| 3532 | HALLIDAY'S GARAGE - L J HENDERSON - SHELL | | UST | gasoline | 2270 | Permit | | Bylaw No. 8022 | 28 | ARLINGTON | AVE | | 22/03/25 Further update not possible, cannot locate reference material to verify tank location and FIP does not indicate tank location | 367944.779 | 5030257.286 | | | | | ST2123 | | | | 03/10/1932 | |
| 3676 | HORNER MOTOR SALES GARAGE | | UST | gasoline | 2270 | Permit | | Bylaw No. 8022 | 430 | GLADSTONE | AVE | | 22/02/14 Further update not possible, cannot locate reference material and the tank location cannot be discerned from historic aerials or the FIP Volume1-131.jpg | 367787.2711 | 5030458.785 | | 3 | Volume1- 131.jpg | | ST1049 | | | | 07/07/1924 | |
| 5776 | FINA SERVICE STATION # 1960 | | UST | gasoline | 9080 | Existing | Active | Bylaw No. 304-60 VAH6000; KENT 00435 - P2114 | 435 | KENT | ST | | change pumps, 435 Kent St | 367754.032 | 5030491.407 | FR300-VAH6000- KENT 00435_002.jpg | 1 | | | ST6804 | N | N | | | |
| 5814 | MINUTE CAR WASH | | UST | waste oil | 2270 | Existing | Active | Bylaw No. 304-60 VAH6100; 0035 - P2393 | 270 | CATHERINE | ST | | 22/03/25 Location Updated based on reference material FR300-VAH6100- 0035_003.jpg, tanks moved NW to locations indicated by distances marked on the reference material | 367902.5627 | 5030143.324 | FR300-VAH6100- 0035_003.jpg | 1 | | | ST5590 | N | N | | 16/07/1963 | |
| 5820 | H M GRANT LTD | | not specified | gasoline | 9080 | Permit | | Bylaw No. 8022 - P608 | 340 | CATHERINE | ST | | 22/02/08 Location updated, based on reference material distances, to the western extent of the building | 367717.5937 | 5030050.558 | FR300-VAH6000- CATE 00322_003.jpg | 1 | | | ST1108 | | | | 07/04/1953 | 1 - 2000 gal gasoline |
| 5833 | CANADIAN OIL CO | | UST | gasoline | 2270 | Permit | | Bylaw No. 8022 | ROW | HWY 417 | | | 22/03/28 Further update not possible, cannot locate reference material to verify tank location and FIP does not indicate tank locations | 367968.179 | 5030191.564 | | | | | ST1140 | | | | 08/08/1933 | |

| OBJECTID | ACTIVITY_NAME | FACILITY_TYPE | TANK_LOCATION | TANK_CONTENT | TANK_SIZE | TANK_TYPE | TANK_STATUS | SOURCE | INSTALLED_ST_NUM | INSTALLED_ST_NAME | INSTALLED_ST_ABR | INSTALLED_ST_DIR | COMMENT | MTM_X | MTM_Y | IMAGE_MAP | IMAGE_CERTAINTY | IMAGE_MAP_2 | TANK_MATERIAL | TANK_ID | TANK_LEAKING | TANK_REMOVED | REMOVED_DATE | DATE_INSTALLED | NATURE_OF_BUSINESS |
|----------|-----------------------------|--------------------------|---------------|--------------|-----------|-----------|-------------|----------------------------------------------------|------------------|-------------------|------------------|------------------|------------------------------------------------------------------------------------------------------------------------------------------------------------------------------------------------------------------------------------------------------------------------------|-------------|-------------|----------------------------------------|-----------------|--------------------------------------------------------------------------|---------------|---------|--------------|--------------|--------------|----------------|-------------------------------------------------------|
| 5834 | NATIONAL DRUG & CHEMICAL CO | | not specified | fuel oil | 4540 | Permit | | Bylaw No. 8022 - P309 | 205 | CATHERINE | ST | | near bank st - tank at rear of property, Catherine St near Bank; 22/03/28 Further update not possible, cannot locate reference material to verify tank location and FIP does not indicate tank locations | 368070.04 | 5030324.985 | | | | | ST0281 | | | | 05/08/1947 | 1 - 1000 gal gas tank |
| 6218 | TEXACO CANADA LTD | | UST | fuel oil | 4540 | Permit | | Bylaw No. 304-60 VAH6000; BANS 00440-00450 - P2133 | 450 | BANK | ST | | permit number on dwg incorrect, 440-452 Bank St, Lots 1, 2 & 3 Plan 30. 23/07/07 Location Updated. Based on activity name, address, tank content, tank size, date installed; FR300-VAH6000-BANS 00440-00450_002.jpg & 1965 imagery. Gas station rebuild between 1965 & 1976. | 367899.2899 | 5030519.379 | FR300-VAH6000-BANS 00440-00450_002.jpg | 1 | Permit 928 - 933 - McColl- Frontenac - 6 Sites - Nov 7- 1955_Page_09.jpg | | ST5426 | | | | 05/01/1965 | |
| 6236 | HANNAH'S GARAGE | | not specified | gasoline | 2270 | Permit | | Bylaw No. 8022 - P245 | 480 | GLADSTONE | AVE | | replacement permit for previous jun 18, 1945 application of one 1000 gal gasoline tank, 480 Gladstone Ave; 22/02/10 Further update not possible, no reference material associated with the point, FIP does not indicate location of tanks on the property | 367661.5619 | 5030379.278 | Volume1-129-3.jpg | 3 | | | ST2103 | | | | 07/08/1945 | 2 - 500 gal tanks & meter pump |
| 6465 | R MCKENDRY | | | | | Existing | | Bylaw No. 8022 - P49 | 512 | BANK | ST | | 22/03/25 Further update not possible, cannot locate reference material to verify tank location and FIP does not indicate tank locations | 368004.4191 | 5030292.831 | | 3 | | | ST3247 | | | | 20/04/1936 | replacement of visible pumps with electric meter-type |
| 7600 | MACEWEN PETROLEUM INC | Gasoline Station-FS | | gasoline | 31820 | Cancelled | Previous | GW Study 2004 | 512 | BANK | ST | <Null> | 512 BANK ST; 23/09/05 Location Updated, further update not possible. Moved onto of pump island based on activity name address, project polygon layer, source study year, 2002 & 2005 imagery. Tank type marked as CANCELLED. | 368012.854 | 5030282.953 | | 2 | | | | | | | 19830401 | Retail |
| 7601 | MACEWEN PETROLEUM INC | Gasoline Station-FS | | gasoline | 22730 | Cancelled | Current | GW Study 2004 | 512 | BANK | ST | <Null> | 512 BANK ST; 23/09/05 Location Updated, further update not possible. Moved onto of pump island based on activity name address, project polygon layer, source study year, 2002 & 2005 imagery. Tank type marked as CANCELLED. | 368012.854 | 5030282.953 | | 2 | | | | | | | 19830401 | Retail |
| 8112 | VOYAGEUR CORP | Gasoline Station-FS | | diesel | 10000 | Licensed | Previous | GW Study 2004 | 265 | CATHERINE | ST | <Null> | 265 CATHERINE ST; 22/03/25 Further update not possible, cannot locate reference material to verify tank location | 367821.5155 | 5030162.749 | | | | | | | | | 19830401 | Retail |
| 9180 | MINUTE CAR WASH OTTAWA LTD | Gasoline Station-SS | | gasoline | 22700 | Cancelled | Current | GW Study 2004 | 270 | CATHERINE | ST | <Null> | 270 CATHERINE ST; 22/03/25 Further update not possible, cannot locate reference material to verify tank location | 367806.5059 | 5030113.697 | | | | | | | | | 19830401 | Retail |
| 9187 | MACEWEN PETROLEUM INC | Gasoline Station-SS | | gasoline | 22730 | Licensed | Current | GW Study 2004 | 512 | BANK | ST | <Null> | 512 BANK ST; 23/09/05 Location Updated, further update not possible. Moved onto of pump island based on activity name address, project polygon layer, source study year, 2002 & 2005 imagery. | 368012.854 | 5030282.953 | | 2 | | | | | | | 19830401 | Retail |
| 9357 | GASOLINE SERVICE STATION | Gasoline Service Station | UST | | | | | FIP1956 | 433 | GLADSTONE | AVE | | historical address - 433 Gladstone Ave | 367766.2669 | 5030492.665 | Volume1-131.jpg | 1 | | | | | | | | |
| 9820 | H FITZSIMONS | | UST | gasoline | | Permit | | Bylaw No. 8022 | 240 | CATHERINE | ST | | 22/03/28 Further update not possible, cannot locate reference material to verify tank location | 367988.5834 | 5030202.302 | | | | | ST1133 | | | | 16/01/1928 | |

HLUI SUMMARY REPORT
LINEAR FEATURES

| OBJECTID | SOURCE | FEATURE | YEAR | COMMENT | NAME | Shape_Length |
|----------|---------------|-------------------|------|---------|------|--------------|
| 723 | 1909-City Map | Abandoned Railway | | | | 1281.599 |

HLUI SUMMARY REPORT
OLMS LANDFILL FEATURES

| HISTORIC LANDFILL FEATURE | The historic landfills identified within the HLUI are referenced from the City’s Old Landfill Management Strategy report (OLMS, 2004). Contact the City's Environmental Remediation Unit (ERU-UAE@ottawa.ca) if you would like more information about the old landfill sites identified in the OLMS report. |
|----------------------------|-------------------------------------------------------------------------------------------------------------------------------------------------------------------------------------------------------------------------------------------------------------------------------------------------------------|
| WATER_SUPPLY | municipally supplied water |
| WASTETYPE | unknown; cinder intercepted 1.0 m BGL |
| WASTEDEPTH | unknown |
| UTM_NAD27_NORTHING | 5028130 |
| UTM_NAD27_N_NOTE | <null> |
| UTM_NAD27_EASTING | 445870 |
| UTM_NAD27_E_NOTE | <null> |
| Unique ID | Central ParkUr-22 |
| TOPOGRAPHY | slight slope to the southeast; sink in the northwest corner of the site |
| SOIL_COVER | ground truth check confirmed some cinder at a depth of about 1 m below a clayey to silty earth fill [GLL, 1984] |
| SIZE_HA | area approx. 2.5 ha |
| SITE_STATUS | Confirmed |
| SITE_NAME | Central Park |
| SITE_IDENTIFICATION | Ur-22 |
| SITE_COORD | UTM = 445870E, 5028130N, map 31G/5. Site #X1102 of closed sites in the MOE inventory (pg134). |
| SITE_ALIAS | Central Park |
| SITE_ACCES | parkland accessible to the public |
| Site ID French | Ur-22 |
| Sie Name French | Parc Central |
| SHAPE.LEN | 1284.360588 |
| SHAPE.AREA | 35190.76552 |
| SHAPE | Polygon |
| SERVICE_AREA | presumably City of Ottawa |
| ROAD_TYPE | <null> |
| ROAD_NAME | <null> |
| PHYSICAL | parkland with mature trees, grass and un-vegetated (dirt covered) areas |
| PARENT_ID | <null> |
| PARAMETERS | no known monitoring |
| OWNERCATEGORY | City |
| OWNER | City of Ottawa |
| OVERBURDEN | abandoned channel confined by clay banks; clayey to silty earth fills cover refuse |
| OTHERREF | Gartner Lee, 1984 (Site #22); Intera, 1988 (Lf #22); Dillon, 1984 (Site No. D-127) |
| OTHER_INFO | NCC fax dated October 1, 2002 indicates that suspect quantities of domestic waste and construction rubble were landfilled between 2 to 3 m below surface. No NCC reports were reviewed as part of this investigation. |
| OPERATOR | City of Ottawa |
| OPERATIONAL_PERIOD | before 1925 (earliest aerial photograph available shows no landfilling activity) |
| OBJECTID | 77 |
| MOE_ID | x 1102 |
| METHANE | no methane detected in probe holes [GLL, 1984] |
| MAGNITUDE | no known monitoring |
| LOCTN_REF | <null> |
| LOCATION | Central Park, south of Hwy 417 on both sides of Bank St.; 298 Queen Elizabeth Drwy |
| LANDFILL_1998_ID | __600438 |
| INFORMATION_SOURCE | 1991-WDSI/WMB/MOE |
| GROUNDWATER_FLOW_DIRECTION | possibly N towards Ottawa River or E towards Rideau River and Canal |
| GLOBALID | {C38C87A4-F1F0-422C-8148-D1F1299664F7} |
| G_VERSION | 0 |
| G_NEXT_VERSION | <null> |
| G_GENERATION | <null> |
| FORMER_MUN | OTTAWA |

HLUI SUMMARY REPORT
OLMS LANDFILL FEATURES

| HISTORIC LANDFILL FEATURE | The historic landfills identified within the HLUI are referenced from the City's Old Landfill Management Strategy report (OLMS, 2004). Contact the City's Environmental Remediation Unit (ERU-UAE@ottawa.ca) if you would like more information about the old landfill sites identified in the OLMS report. |
|--------------------------------|-------------------------------------------------------------------------------------------------------------------------------------------------------------------------------------------------------------------------------------------------------------------------------------------------------------|
| ECOLOGICAL | Patterson Creek and Rideau Canal ecosystem; human contact possible given current recreational use of site, however waste fill is reportedly overlain by sufficient soil cover |
| DISTANCE_TO_SURFACE_WATER | Patterson Creek, which flows into the Rideau Canal, is adjacent to site on the east side |
| DEPTH_TO_GROUNDWATER | 0.3 to 0.6 m BGL [GLL, 1984] |
| DEPTH_TO_BEDROCK | 5 to 25 m to shale with laminations of calcareous siltstone on western half and interbedded bioclastic limestone, crystalline limestone and shale on the eastern half |
| CONCENTRTN | no known monitoring |
| Common Name French | Parc Central |
| Common Name | Central Park |
| ANDERSONSWASTEDISPOSALSITES_ID | 82 |
| ADJACENT_OWNER | several private houses on either side of site |
| ADJACENT_LANDUSE | residential; the zoning is partially L1 (major open space) and EW (waterway corridor) in the general area of the site. |
| ADJACENT_INDUSTRY | City Asphalt Plant (refined petroleum and coal products), 1920s-1950s, NW junction of Chamberlain Ave. and Lyon St. [Intera #28] |
| ACTIVITYID | 6190 |
| ACTIVITY2 | 6190 |

Appendix F

Aerial Photographs



1928 Aerial Photograph



1958 Aerial Photograph



1965 Aerial Photograph



1969 Aerial Photograph



1976 Aerial Photograph



1991 Aerial Photograph

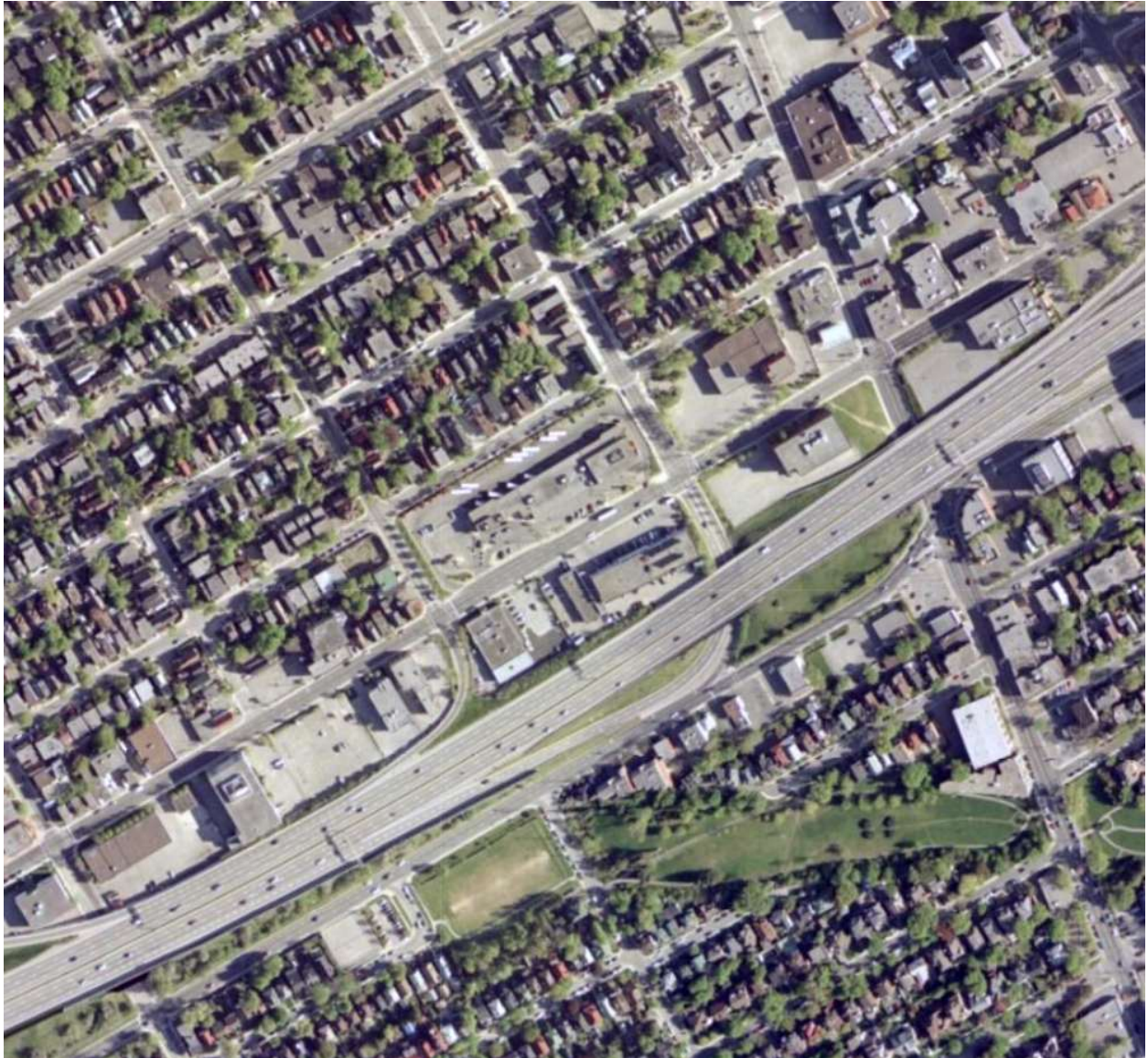

2002 Aerial Photograph



2005 Aerial Photograph

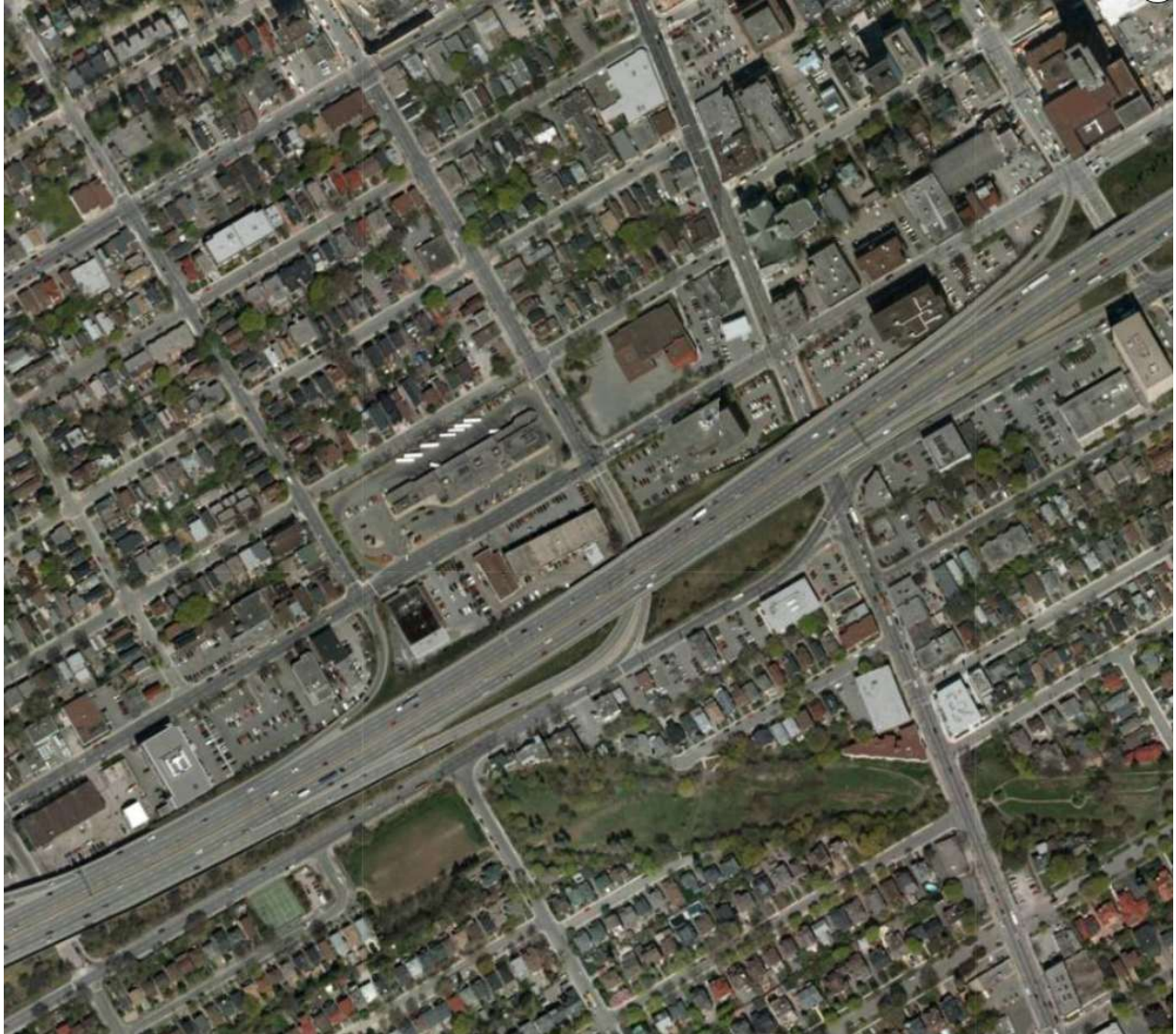

2011 Aerial Photograph



2022 Aerial Photograph

Appendix G

Topographic Map



Topographic Map – Phase One Study Area

Source: Make A Topographic Map - Ministry of Natural Resources and Forestry

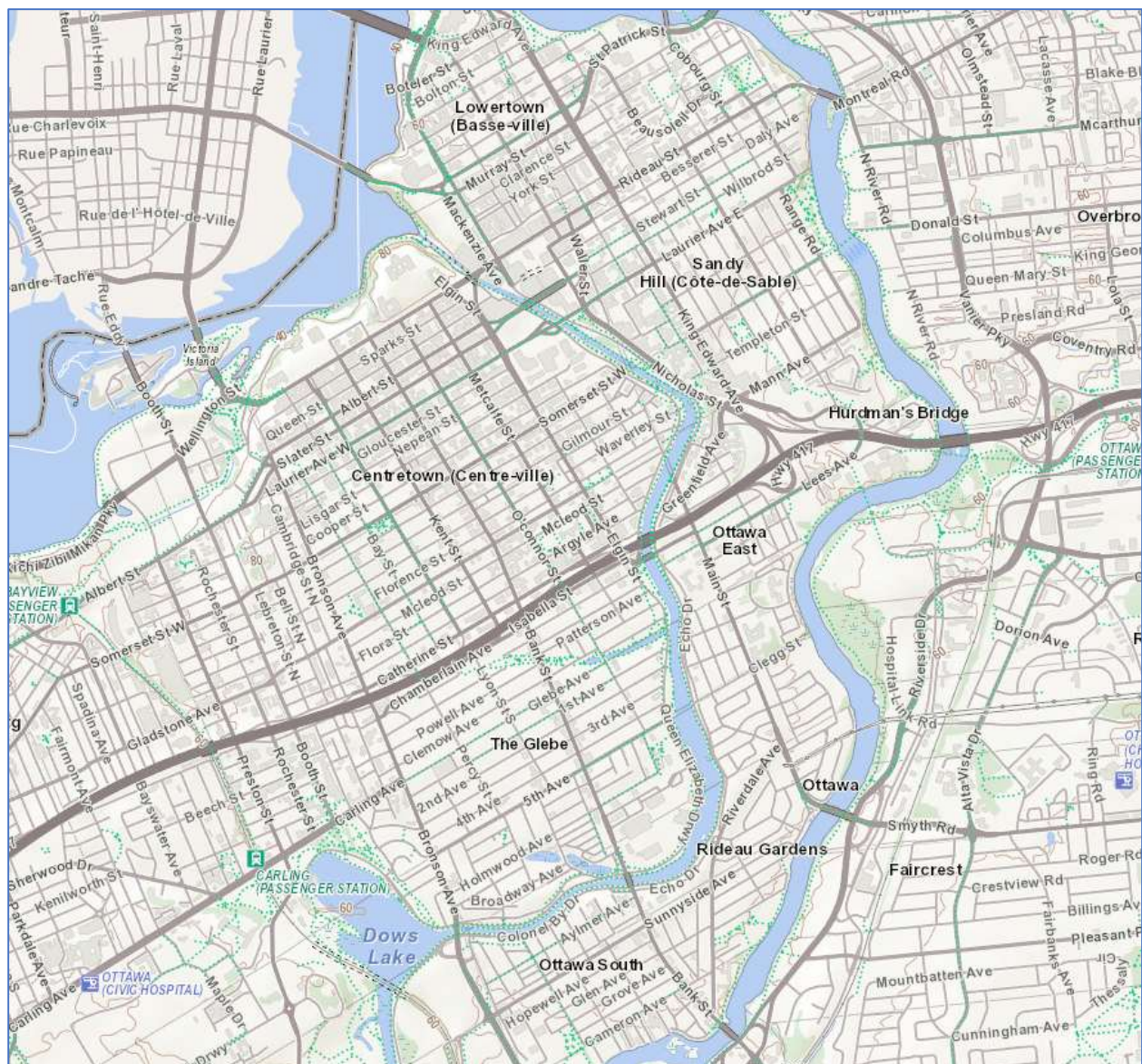

Topographic Map – Regional

Source: Make A Topographic Map - Ministry of Natural Resources and Forestry

Appendix H

Photographic Log



Photograph 1: View of the of the south portion of the Phase One Property looking west. View shows monitoring wells from recent (2025) Phase Two ESA.



Photograph 2: View of the of the west portion of the Phase One Property looking north. View shows drill rig and monitoring wells from recent (2025) Phase Two ESA and access to the Site from Arlington Avenue to the south.



Photograph 3: View of the of the north portion of the Phase One Property looking east. View shows monitoring wells from recent (2025) Phase Two ESA and adjacent commercial building to the north.



Photograph 4: View of the of the south portion of the Phase One Property looking southeast. View shows monitoring wells from recent (2025) Phase Two ESA and generally gravel surfaced parking.

Appendix I

Qualifications of Assessors



PROFILE

Mr. Lopers is an environmental engineer with over 17 years of experience in environmental consulting, specializing in due diligence investigations. Mr. Lopers has extensive experience in Phase I and II Environmental Site Assessments; environmental remediation direction and supervision; record of site condition submissions; asset inventory; designated substance surveys and abatement projects; environmental expertise on legal issues; and coordination of various monitoring programs (groundwater, surface water, air).

Mr. Lopers has a strong commitment to health and safety, having experience leading a regional health and safety committee as a certified employee representative and Ottawa office safety captain. Mr. Lopers has extensive training including OSHA 40-hour HAZWOPER, ASP Health and Safety on Construction Sites in Quebec, Ontario Working at Heights, Emergency First Aid/CPR and WHMIS.

CONTACT

EMAIL:

Luke@Lopers.ca

LUKE LOPERS

Principal

LOPERS & ASSOCIATES

EDUCATION

University of Waterloo,

B.A.Sc., Honours Environmental Engineering

Management Science Option Designation - 2002 - 2008

PROFESSIONAL EXPERIENCE

Lopers & Associates, Principal, Project Manager, Senior Environmental Engineer

Ottawa, Ontario - 2020–Present

Responsible for the management, coordination, supervision, completion and delivery of Phase I/1 and II/2 Environmental Site Assessments, Environmental Remediation Programs, Environmental litigation support, Designated Substance Surveys, scope of work development, cost estimates and proposals

GHD Limited, Project Manager, Senior Environmental Engineer

Ottawa, Ontario - 2013–2020

Responsible for the management, senior technical review, coordination, supervision, completion and delivery of Phase I/1 and II/2 Environmental Site Assessments, Environmental Remediation Programs, Environmental litigation support, Designated Substance Surveys, scope of work development, cost estimates and proposals
Office Safety Captain and Joint Health and Safety Committee team leader

Paterson Group Inc., Project Manager, Environmental Engineer

Ottawa, Ontario - 2009–2013

Responsible for supervision, completion and review for Phase I/1 and II/2 Environmental Site Assessments, Environmental Remediation Programs, Designated Substance Surveys

NEXT Environmental Inc., Site Investigation Staff

Burnaby, British Columbia - 2008–2009

Responsible for fieldwork and reporting for Stage/Phase I and II Environmental Site Assessments, Environmental Remediation Programs

PROFESSIONAL DESIGNATIONS

Licensed Professional Engineer (P.Eng.) with Professional Engineers Ontario (PEO) since 2012

Qualified Person (QP), Environmental Site Assessments with Ontario Ministry of the Environment, Conservation and Parks

SELECT LIST OF CLIENTS

Ottawa Community Housing Corporation

Brigil Construction

Willms & Shier Environmental Lawyers LLP

RECENT & RELEVANT PROJECT EXPERIENCE

Phase One Environmental Site Assessments

Project Engineer/ Project Manager & Site Assessor | Various Clients | Ottawa, Ontario | 2020-2024

Mr. Lopers has completed 18 Phase One Environmental Site Assessments since starting Lopers & Associates 2020. Several of these Phase One ESA Sites progressed to subsequent stages of investigation and remediation, which is discussed in further detail in the sections below.

Project Engineer / Manager & Site Assessor | Various Clients | Ottawa & GTA, ON, Vancouver, BC | 2006-2020

Prior to starting Lopers & Associates in 2020, Mr. Lopers completed over 250 Phase One/I Environmental Site Assessments in 3 large urban centers in Canada including Ottawa, Toronto and Vancouver. Mr. Lopers developed Phase One Environmental Site Assessment Report templates for 3 unaffiliated Engineering companies.

Phase Two Environmental Site Assessments

Project Engineer/ Environmental Project Manager & Site Supervisor | Various Clients | Ottawa, Ontario | 2020-2024

Coordination & Field Supervision consisting of meeting with underground service locators, determining investigation locations, supervising and directing drilling subcontractors, logging soil profiles for borehole logs, daily field notes and subcontractor timesheets. Also completed independent field elevation surveys and groundwater sampling in active pedestrian traffic areas.

Project Engineer/Manager for the following Phase Two ESA field investigation and/or environmental delineation and environmental remediation programs and other Site Investigations:

- Former Canex Fuel Outlet and Residential Lands, Former CFB Rockliffe, Ottawa Community Housing Corporation.
- Former Petro Canada Retail Fuel Outlet, Automotive Service Garage and Commercial Lands, Ridgewood Avenue, Brigil Construction.
- Former Urban Waste Disposal Site and Operational Commercial Lands, DuMaurier Avenue, Brigil Construction.
- Residential Properties (regional dNAPL groundwater concerns), Parkdale Avenue, Homestead Developments Corporation.
- Former Private Fuel Outlet and Construction & Equipment Rental Yard and Service Garage, 2940 Baseline Road, Brigil Construction.
- Former historic lumberyard, Central Bus Terminal and Fuel Outlet, 265 Catherine Street, Brigil Construction.
- Residential Property (adjacent up-gradient dry-cleaner APEC), Penfield Avenue, Ottawa Community Housing Corporation.
- Former Private Fuel Outlet and Contractor's Yard, Ogilvie & Cummings Avenue, Lux Place LP.
- Former Residential Developments with historic USTs, poor environmental quality fill materials and/or in vicinity to off-Site VOC groundwater plume, Gladstone Avenue & Rochester Street, Ottawa Community Housing Corporation.

Environmental Remediation Programs (Lopers & Associates)

Project Engineer/ Environmental Project Manager & Site Supervisor / Client/Owner Advisor | Various Clients | Ottawa, Ontario | 2021-2024

Coordination & Field Supervision consisting of supervising and directing excavation/remediation subcontractors, logging trucking information for off-Site disposal, daily field notes and subcontractor invoice review and approval. Independent determination of remediation extents based on field soil and groundwater sampling in active remediation/excavation under timeline constricted conditions. Filing of Record of Site Conditions with Ontario Ministry of Environment, Conservation and Parks.

- Former Private Fuel Outlet and Construction & Equipment Rental Yard and Service Garage, Baseline Road, Brigil Construction.
 - Site Environmental Project Experience dating back to 2009, with 2 unaffiliated property owners and Mr. Lopers practicing Professional Engineering for 3 unaffiliated Engineering companies.
- Former Private Fuel Outlet and Contractor's Yard, Ogilvie & Cummings Avenue, Lux Place LP.
 - Project Experience dating back to 2011, with several changes in ownership structure and with Mr. Lopers practicing Professional Engineering for 3 unaffiliated Engineering companies.
 - Site Remediation Complete, RSC #: B-403-1823439436

- Lopers assisted the Client with regulatory approvals and in obtaining municipal brownfields redevelopment grant funding as part of Site remediation/redevelopment.
- Former lumberyard, Central Bus Terminal and Fuel Outlet, Catherine Street, Brigil Construction.
 - Project Experience dating back to 2010, with 2 unaffiliated property owners and with Mr. Lopers practicing Professional Engineering for 2 unaffiliated Engineering companies.
 - Environmental Remediation Plan prepared by Mr. Lopers Fuel terminal remediation February-April 2024. UST removal, bulk soil excavation, groundwater pump & treat & discharge to municipal storm sewer under SSA. Post-remediation groundwater monitoring in progress to support RSC application (2025)
 - Lopers is also assisting the Client with regulatory approvals and in obtaining municipal brownfields redevelopment grant funding as part of Site remediation/redevelopment.
- Former Retail Fuel Outlet and Automotive Service Garage, Ridgewood, Brigil Construction.
 - Environmental Remediation Plan prepared by Mr. Lopers Fuel remediation June-October 2024. Bulk soil excavation and off-Site disposal. Post-remediation groundwater monitoring in progress to support RSC application (2025)
 - Lopers is also assisting the Client with obtaining municipal brownfields redevelopment grant funding as part of Site remediation/redevelopment.
- Former Residential Developments with historic USTs, poor environmental quality fill materials and/or in vicinity to off-Site VOC groundwater plume, Gladstone Avenue & Rochester Street, Ottawa Community Housing Corporation.
 - Environmental Remediation Plan prepared by Mr. Lopers poor environmental quality fill remediation September-October 2024 (periodically on-going). Bulk soil excavation and off-Site disposal.
 - Lopers is also assisting the Client with verification of contractor quantities and rates for disposal of contaminated soil.

Designated Substance Surveys

Project Manager for portfolio Designated Substance Surveys and Hazardous Building Materials Assessment | Ottawa, Pembroke, Southeastern Ontario | 2010- 2024

- DSSs at various municipal facilities for the City of Pembroke, Pembroke, Ontario. Preparation of Asbestos Management Plan. Supervised 3 staff (remotely from Ottawa) completing DSS on 10 municipal facilities.
- HBMA at various institutional buildings for the Catholic District School Board of Eastern Ontario, Southeastern Ontario. Supervised 2-3 staff (remotely from Ottawa) complete 10-20 DSS on schools and maintenance buildings, generally after hours or on weekends.

Project Manager for asbestos containing material (ACM) surveys, designated substance surveys (DSSs), Hazardous Building Materials Assessments (HBMA) or mould assessments at the following sites:

- DSSs and ACM surveys at various residential, buildings (dwellings and apartment buildings) for private residential clients, Ottawa, Ontario.
- DSS and abatement oversight and contractor approvals during demolition, residential buildings (townhouses) for Ottawa Community Housing Corporation, 818 Gladstone Avenue, Ottawa, Ontario.
 - Completed contractor compliance oversight and daily field inspection reports. Provided additional recommendations when warranted.
- DSS for residential buildings (townhouses) for Ottawa Community Housing Corporation, 66-82 Finch Private, Ottawa, Ontario.
- DSS for residential buildings (adjoining rooming houses) for Ottawa Community Housing Corporation, 214-224 Somerset Street East, Ottawa, Ontario.
- DSS commercial building (Central Bus Terminal) for Brigil Construction, 265 Catherine Street, Ottawa, Ontario.
- DSS commercial buildings (2 Commercial Plaza buildings) for Brigil Construction, 729 Ridgewood Avenue, Ottawa, Ontario.

Environmental Litigation Support

Project Manager, Field Engineer, Expert Witness | Ottawa, Ontario | 2014-2020

Project Manager, Field Engineer and Expert Witness for a fuel spill, remediation program, groundwater monitoring program and litigation review for redevelopment of a residential property adjacent to a central heating plant at an institutional facility.

- Coordination & Field Supervision consisting of meeting with underground service locators, determining investigation locations, supervising and directing drilling and remediation subcontractors, logging soil profiles for borehole logs, daily field notes and subcontractor timesheets. Also completed independent field elevation surveys and groundwater sampling.

Project Manager, Field Engineer, Expert Witness | Gladstone Avenue, Ottawa, Ontario | 2021-2023

Project Manager, Field Engineer and Expert Witness for assessment of damages resulting from temporary expropriation of residential lands for industrial use (Bridge Construction).

- Coordination & Field Supervision consisting of determining investigation locations, supervising and directing drilling subcontractors, logging soil profiles for borehole logs. Also completed independent field elevation surveys and groundwater sampling. Completed environmental investigation, remediation and management cost estimates for different scenarios to determine incremental costs resulting from Site occupancy.

Select Federal and Provincial Experience

- Field Engineer, PWGSC representative for monitoring access road reconstruction, asset inventory, camp drainage assessment, reservoir construction progress monitoring | Outcome Consultants (PWGSC) | Governmental Facilities, Eureka, Nunavut | June 2022
- Environmental Project Manager, Field Assessor for UST removal, DSS, Abatement Review & Compliance Monitoring | BGIS (PWGSC) | CRA Taxation & Data Centre, 875 Heron Road, Ottawa, Ontario | 2017-2019
- Environmental Project Manager, Field Assessor for Project Specific DSSs | BGIS (PWGSC) | 20 to 30 buildings in Ottawa & Gatineau | 2016-2019
- Environmental Project Manager, Field Assessor for Environmental Compliance Audit | BGIS (PWGSC) | Tunney's Pasture (select facilities), Ottawa, Ontario | 2016
- Planning Coop Student for Executive Assistant to Director of Ministry of Transportation | St. Catharines, Ontario | 2003

Education

BEng Geological Engineering, École Polytechnique de Montreal, Montreal, Quebec, 1990

MSc Geophysics, University of British Columbia, Vancouver, British Columbia, 1983

BSc Geophysics, Honours, University of British Columbia, Vancouver, British Columbia, 1980

Certifications

Registered as PMP with Project Management Institute since 2012, requalified in 2018

Qualified Person (QP) for Environmental Site Assessments with Ontario Ministry of Environment and Conservation and Parks

Professional Affiliations

Licensed as P.Eng. with the Professional Engineers of Ontario (PEO) since 1994

Licensed as Ing. with l'Ordre des ingénieurs du Québec (OIQ), 1992

Licensed as P.Eng. with NAPEG (NWT and Nunavut), since 2009.

Licensed as P.Eng with Engineers Yukon since 2018

Federal Clearance Level

Secret ID # 95251065

DON PLENDERLEITH

Senior Environmental Engineer and Project Manager

PROFESSIONAL SUMMARY

Mr. Plenderleith has been an environmental engineer for 30 years. From 1990 to 2000 he worked at specialty firms in Montreal and Ottawa where he gained field and reporting experience in site assessment and remediation of retail fuel outlets and railway yards. In 1991 and 1992 he worked on a CIDA sponsored project to assess additional water resource potential in two provinces in Indonesia. He worked for Golder for 19 years on projects in Ottawa, the North and overseas.

His expertise covers all steps in contaminated site management: Phase I, II and III environmental site assessments (ESAs), risk assessments, remedial options evaluations, remedial action plans, tender plans and specifications, remediation project oversight, long-term monitoring and project closure. He has largely concentrated on federal sites since 2002 and was Golder's initial point of contact on the Environmental Standing Offer Agreement with PSPC in the National Capital over that time.

Don led Golder's national client service team for Federal government and was responsible to Golder's management for maintaining strong relations with the federal government. Locally, he provided project management and technical direction of a variety of environmental projects from the Ottawa office. Don mentored several junior professionals. His site portfolio included: military bases, Northern sites, navigational sites, correctional facilities, research labs, commercial buildings and Canadian embassies abroad. On several multi-year projects (Kingston Penitentiary and Connaught Ranges landfill) he directed all steps of site management from initial investigations, through to site closure.

Don is equally experienced at providing strategic and portfolio-level assistance to clients as well as site-specific level work. He has written contaminated sites management plans for several federal Departments. He helped to develop components of the FCSAP project manager's tool kit and has trained federal project managers in its use. He has provided program-level assistance to the FCSAP Secretariat for funding demand forecasting and long-term strategy and risk management. For nine years he led a multi-disciplinary team that performed contaminated site liability peer reviews for the Office of the Auditor General of Canada.

Don completed his engineering degree in French and is licensed to practice in Quebec. He frequently coordinates the French language component at bilingual meetings and workshops.

PROJECT EXPERIENCE – STANDING OFFER MANAGER

**Public Services and
Procurement Canada,
National Capital Region,
Environmental
Engineering Standing
Offer (2002-2019).**

Don managed Golder's Environmental Standing Offer Agreement (SOA) with PSPC in the National Capital Region from 2002 to 2019. He was the first point of contact with PSPC for new call-ups. He formed project teams from the approved resources and reviewed the work plans under each call-up. He was responsible and accountable for Golder's overall project performance to PSPC.

PROJECT EXPERIENCE – SENIOR PROJECT MANAGER

**Phase I, II, and III and
Remediation at Pittsburgh
Institution and Kingston
Penitentiary for PSPC/CSC
near Kingston, Ontario**

Environmental Site Assessment, Remediation Planning and Implementation for the Pittsburgh Institution and Kingston Penitentiary, Kingston, Ontario from 2007 to 2015 - Don was the Senior Project Manager and project reviewer for the Phase I, II and III of contaminated sites on two similar projects at these federal penitentiaries. Don performed project management and provided technical direction during the full suite of services from site assessment through to remediation. Federal project management tools, and FCSAP technical tools (GOST) were used to assist with procedural compliance. Don assisted PSPC with the tender specification for both remediation projects and performed on-site supervision during the fast-track remediation work at Pittsburgh. Don also performed senior review of the draft and final reports.

**Peer Review and Liability
Review of US Steel Site in
Hamilton Harbour for
PSPC and Transport
Canada (July-August 2016)**

Don was the Senior Project Manager for a Peer Review of reports pertaining to the US Steel site on Hamilton Harbour that the Hamilton Port Authority (HPA) was considering purchasing. TC requested the peer review and liability review in its oversight role over the HPA. Don brought a senior expert in at steel industry at Golder onto the project team. With his input some important gaps in the previous site assessments, management plans and liability estimates were identified to TC.

**Contaminated Site
Reporting and Review for
Department of National
Defence Ottawa, Ontario,
Canada**

Don has managed several projects for DND's Director General Environment, related to the financial reporting of DND's contaminated sites. He managed the EcoNet validation project in 2006, in which the systems and procedures by which site cost and liability information are input to DND's Contaminated Site database, Econet. Several of DND's major projects being run out of headquarters were reviewed in that exercise. In 2008 he assisted DND by producing the 2008 update of their Contaminated Sites Management Plan (CSMP) for Treasury Board submission. Nine divisional CSMPs were reviewed, summarized and incorporated into the departmental CSMP.

PROGRAM LEVEL WORK – FEDERAL CONTAMINATED SITES

Project Management Tools for Contaminated Sites, Ottawa, Ontario, Canada

Mr. Plenderleith developed two of the FCSAP Project Management Tools: Status Reporting and Project Risk Management. He has provided training in the tools to federal project managers country-wide. He has delivered training sessions at RPIC National Contaminated Sites workshops on several occasions on the PM Tools, the Sustainable Development Tool (SDAT), and Guidance Tool for Selection of Technologies Tools (GOST).

Assistance to FCSAP for program-level Risk Management, PWGSC/ECCC Ottawa, Ontario

Don has led a team at Golder that provided assistance to the FCSAP Secretariat from 2013 to 2019 in the areas of cost projections for funding demand estimates. He devised a method of projecting the costs of unassessed sites based on closure costs of similar sites. This tool was used to estimate the funding demand for FCSAP Phase III and past Phase III. Don assisted the Secretariat with Long-Term Strategic planning for FSCAP post 2020 when the 15-year program is due to sunset.

Secondments to Federal Departments

Mr. Plenderleith has been seconded from Golder to the Department of Foreign Affairs and International Trade (now Global Affairs Canada “GAC”) on three occasions to develop their Contaminated Sites Management Plans and to fill in while GAC was staffing their full-time environmental engineer position. Through these secondments he has developed a greater understanding of the role of federal custodians in managing their programs.

PROJECT EXPERIENCE – NORTHERN SITES

DEW Line Site Monitoring, Baffin Region, DND (2015-19)

Mr. Plenderleith was the project director of Golder’s DEW Line Monitoring contract with DND from four years 2015 to 2019. He was responsible for overall program quality and liaison with the client and management of Inuit subcontractors. The project was multi-disciplinary, involving geotechnical and environmental components. Mr. Plenderleith has developed a very positive working relationship with the hamlet of Qikiqtarjuaq and the Inuit staff from that community, many of whom have returned to work with Golder every year. All Inuit Participation Targets were exceeded.

Tundra Mine Remediation Monitoring PSPC/INAC (2016-2018)

Don was the Senior project director for Golder’s Remediation Monitoring of Tundra Mine (NWT) for PSPC and INAC. This project is multi-disciplinary involving surface water and groundwater environmental monitoring and aquatic monitoring for the final stages of the remediation of Tundra Mine. Don has reviewed the monthly and annual monitoring reports produced for the Water Licence. His earlier experience with the RAP for Tundra has been valuable on this project.

**Remedial Options Review
and Remedial Action
Planning Former Water
Tanker Base, Inuvik
Airport, NWT 2010-12**

From 2010 to 2012, Mr. Plenderleith was the technical director for the Phase III ESA detailed site assessment and remediation planning of the former Water Tanker Base at the Inuvik Airport in NWT. The work included determining the contaminants of concern, delineation of contaminated soil and seasonal groundwater areas, and assessing remedial options. The remedial action plan reviewed chemical oxidation and removal & disposal options within the constraints of northern work season, and the distance to a disposal facility. Descriptions, costs, advantages and limitations were provided for several options. GNWT performed the remediation with own forces.