

File Name: \\exp\data\1140-2406874-00\1140-2406874-00.dwg User: jkariwala Date Plotted: 6/6/2023 6:51:19 PM Plotter: HP DesignJet T1100e Plot Size: A0 (36" x 48") Scale: 1:100 Orientation: Landscape Plot Style: exp.ctb Plot Range: All in Space Plot Method: Plot in Space

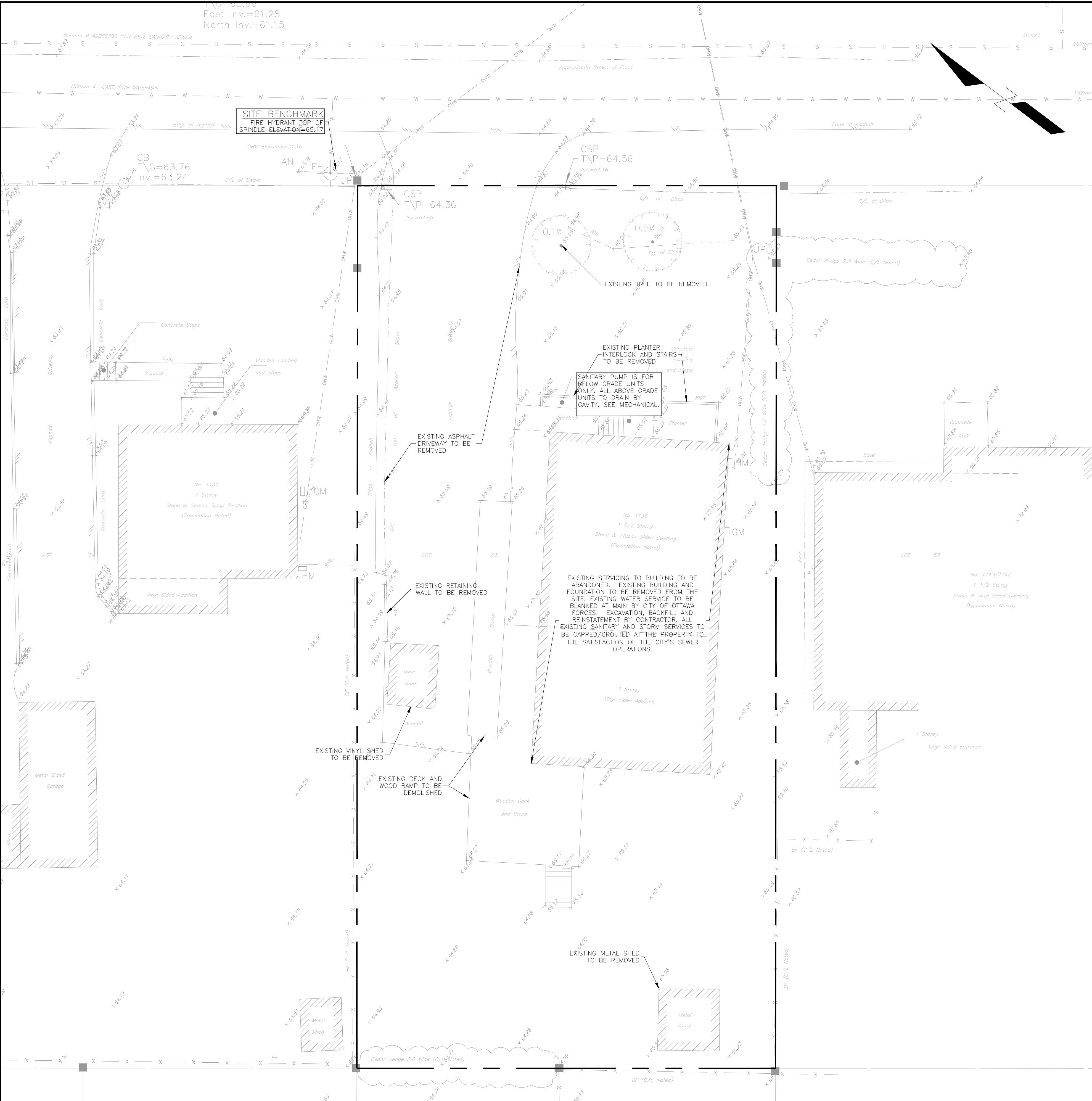

- NOTES:
1. THE LOCATION OF UTILITIES IS APPROXIMATE ONLY, AND THE EXACT LOCATION SHOULD BE DETERMINED BY CONSULTING THE MUNICIPAL AUTHORITIES AND UTILITY COMPANIES CONCERNED. THE CONTRACTOR IS RESPONSIBLE TO PROVIDE THE LOCATION AND STATUS OF UTILITIES AND SHALL BE RESPONSIBLE FOR ADEQUATE PROTECTION OF PLANT AND EQUIPMENT FROM DAMAGE UNTIL SUCH TIME AS THE SERVICE PROVIDER HAS CONFIRMED IN WRITING THE SERVICE IS ABANDONED AND CAN BE REMOVED. THE CONTRACTOR SHALL BE RESPONSIBLE FOR REPAIR OR REPLACEMENT OF ANY SERVICES OR UTILITIES DISTURBED DURING CONSTRUCTION, TO THE SATISFACTION OF THE AUTHORITY HAVING JURISDICTION.
 2. THE CONTRACTOR SHALL VERIFY THE LOCATION AND ELEVATION OF EXISTING SERVICES PRIOR TO ANY CONSTRUCTION. THE CONTRACTOR SHALL CONFIRM LOCATIONS AND ELEVATIONS OF EXISTING SERVICES PRIOR TO COMMENCING CONSTRUCTION. ALL DIMENSIONS SHALL BE CHECKED AND VERIFIED IN THE FIELD BY THE CONTRACTOR PRIOR TO THE START OF CONSTRUCTION. ANY DISCREPANCIES, INTERPRETATIONS, CHANGES AND ADDITIONS TO THESE DRAWINGS MUST BE BROUGHT TO THE ATTENTION OF THE ENGINEER, WHEN NOTED AND BEFORE PROCEEDING WITH CONSTRUCTION WORKS. DO NOT CONTINUE CONSTRUCTION IN AREAS WHERE DISCREPANCIES APPEAR UNTIL SUCH DISCREPANCIES HAVE BEEN RESOLVED.
 3. FOR ADDITIONAL PROJECT NOTES REFER TO DRAWING C001.

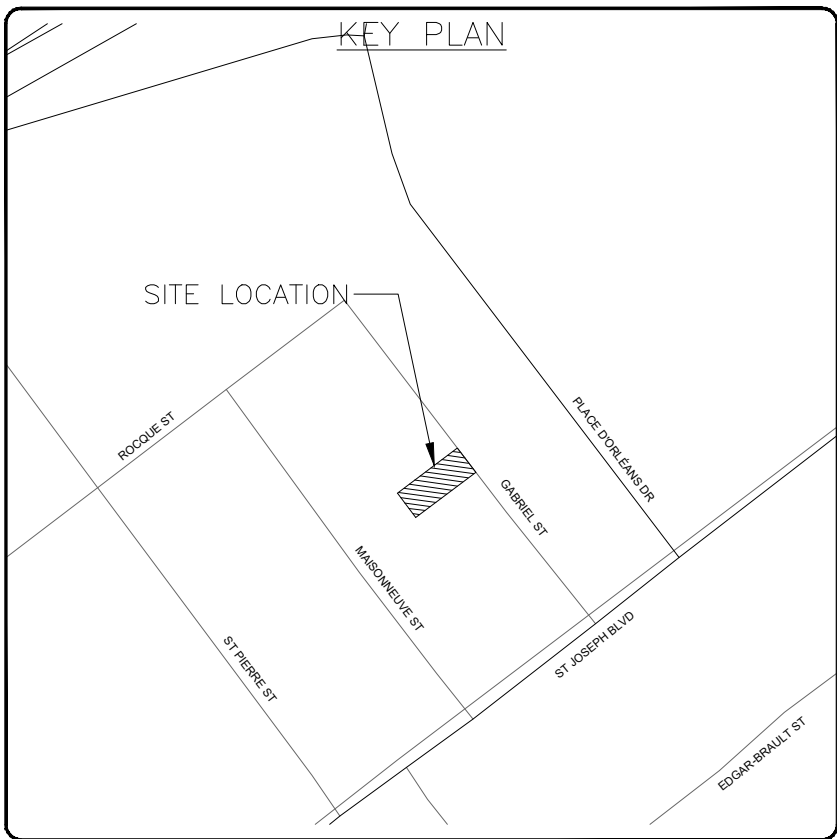

LEGEND

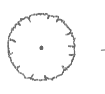
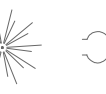
PROPERTY LINE	---
EXISTING SANITARY SEWER	— SA — SA —
EXISTING STORM SEWER	— ST — ST —
EXISTING WATERMAIN	— W — W —
EXISTING FENCE	— X — X —
EXISTING TREE AND SHRUB	 
EXISTING RETAINING WALL	— RW —
EXISTING OVERHEAD WIRE	— OH — OH —
EXISTING ELEVATION	× 65.45

CAUTION
THE POSITION OF ALL POLE LINES, CONDUITS, WATERMAINS, SEWERS AND OTHER UNDERGROUND AND OVERGROUND UTILITIES AND STRUCTURES IS NOT NECESSARILY SHOWN ON THE CONTRACT DRAWINGS, AND WHERE SHOWN, THE ACCURACY OF THE POSITION OF SUCH UTILITIES AND STRUCTURES IS NOT GUARANTEED. BEFORE STARTING WORK, DETERMINE THE EXACT LOCATION OF ALL SUCH UTILITIES AND STRUCTURES AND ASSUME ALL LIABILITY FOR DAMAGE TO THEM.

JOB BENCH MARK JBM▲
FIRE HYDRANT TOP OF SPINDLE ELEVATION=65.17

TOPOGRAPHIC INFORMATION
PART OF LOT 63, REGISTERED PLAN 96, CITY OF OTTAWA.
TOPOGRAPHIC INFORMATION PROVIDED BY ANNIS, O'SULLIVAN, VOLLEBEKK LTD. O.L.S (V-53820) SURVEY DATED JULY 27, 2023.
SITE GRID SYSTEM MTM NAD 83, ZONE 9

REV	REVISION DESCRIPTION	DATE	BY	APPD
3	RE-ISSUED FOR SPA	06/06/25	AJ	AJ
2	RE-ISSUED FOR SPA	21/10/24	AJ	AJ
1	ISSUED FOR SPA	06/08/24	AJ	AA

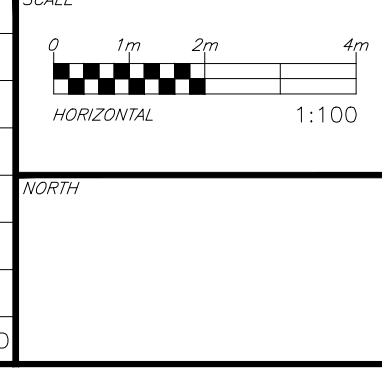

DESIGNED BY
REVIEWED BY
A. K. JARIWALA
100562090
2025/06/06
PROVINCE OF ONTARIO



CLIENT
Pulse Societies Ltd.
135 LAURIE AVE W, SUITE 100
OTTAWA, ONTARIO K1P 5J2

BASE PLAN	ZW
DESIGN	ZW
CHECKED	AJ
CAD	ZW
PROJECT MANAGER	AA
APPROVED	AA

PROJECT
1136 GABRIEL STREET
OTTAWA, ONTARIO.

TITLE
EXISTING CONDITIONS
AND REMOVALS PLAN

PROJECT No.
OTT-2406874-ACQ
SURVEY
ACQ
DATE
27/07/2023
DRAWING No.
C000

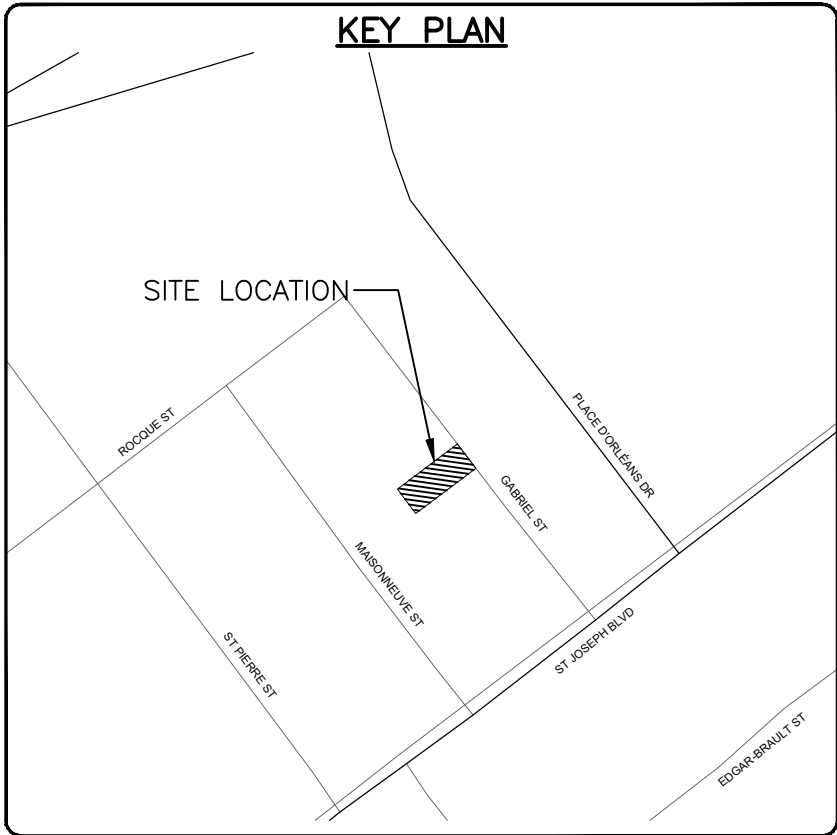
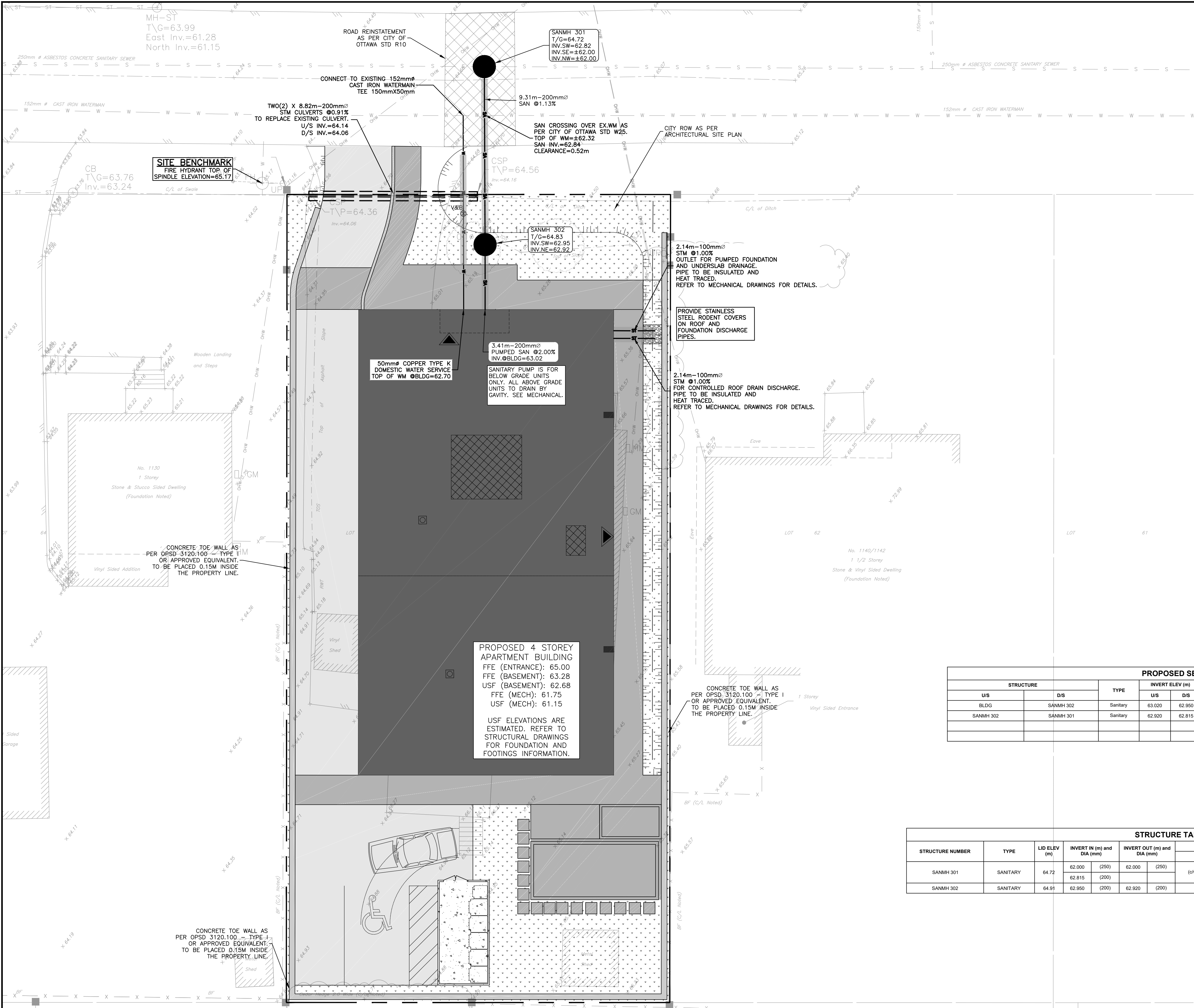

LEGEND	
PROPOSED ASPHALT AREA	
PROPOSED CONCRETE PAD	
PROPOSED CONCRETE INTERLOCK	
PROPOSED GRASS AREA	
PROPERTY LINE	
EXISTING SANITARY SEWER	
EXISTING STORM SEWER	
EXISTING WATERMAIN	
EXISTING FENCE	
EXISTING TREE AND SHRUB	
EXISTING RETAINING WALL	
EXISTING OVERHEAD WIRE	
PROPOSED MAINTENANCE HOLE	
PROPOSED TERRACING	
PROPOSED RETAINING WALL	
PROPOSED RETAINING WALL/CURB	
PROPOSED WATER SERVICES	
PROPOSED STORM SEWER	
PROPOSED SANITARY SEWER	
PROPOSED BUILDING ENTRANCE	
PROPOSED CULVERT	
RIGID INSULATION AS PER CITY OF OTTAWA STD. S35	

PROPOSED SEWER TABLE								
STRUCTURE		TYPE	INVERT ELEV (m)		NOMINAL DIA. (mm)	LENGTH (m)	Type	Class
U/S	D/S		U/S	D/S				
BLDG	SANMH 302	Sanitary	63.020	62.950	200	3.41	PVC	SDR26
SANMH 302	SANMH 301	Sanitary	62.920	62.815	200	9.31	PVC	SDR35

STRUCTURE TABLE								
STRUCTURE NUMBER	TYPE	LID ELEV (m)	INVERT IN (m) and DIA (mm)		INVERT OUT (m) and DIA (mm)		STRUCTURE	
			U/S	D/S	U/S	D/S	REFERENCE	COVER
SANMH 301	SANITARY	64.72	62.000 (250)	62.000 (250)	62.000 (250)	62.000 (250)	OPSD 701.010 (benched) OPSD 1003.031 (drop structure)	Ottawa S25 Ottawa S24
SANMH 302	SANITARY	64.91	62.815 (200)	62.815 (200)	62.820 (200)	62.820 (200)	OPSD 701.010 (benched)	Ottawa S25 Ottawa S24

CAUTION
THE POSITION OF ALL POLE LINES, CONDUITS, WATERMAINS, SEWERS AND OTHER UNDERGROUND AND OVERGROUND UTILITIES AND STRUCTURES IS NOT NECESSARILY SHOWN ON THE CONTRACT DRAWINGS, AND WHERE SHOWN, THE ACCURACY OF THE POSITION OF SUCH UTILITIES AND STRUCTURES IS NOT GUARANTEED. BEFORE STARTING WORK, DETERMINE THE EXACT LOCATION OF ALL SUCH UTILITIES AND STRUCTURES AND ASSUME ALL LIABILITY FOR DAMAGE TO THEM.

JOB BENCH MARK
FIRE HYDRANT TOP OF SPINDLE ELEVATION=65.17
TOPOGRAPHIC INFORMATION
PART OF LOT 63, REGISTERED PLAN 96, CITY OF OTTAWA.
TOPOGRAPHIC INFORMATION PROVIDED BY ANNIS, O'SULLIVAN, VOLLEBEKK LTD. O.L.S (V-53820) SURVEY DATED JULY 27, 2023.
SITE GRID SYSTEM MTM NAD 83, ZONE 9,

REV	REVISION DESCRIPTION	DATE	BY	APPD	REV	REVISION DESCRIPTION	DATE	BY	APPD
					3	RE-ISSUED FOR SPA	06/06/25	AJ	AJ
					2	RE-ISSUED FOR SPA	21/10/24	AJ	AJ
					1	ISSUED FOR SPA	06/08/24	AJ	AA

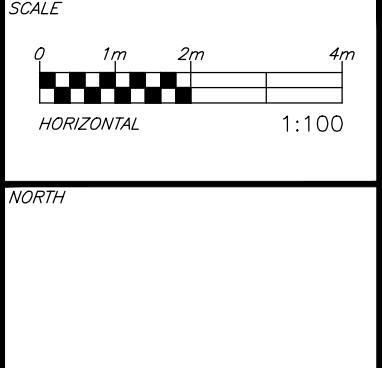

DESIGNED BY
REVIEWED BY
CLIENT

LICENSED PROFESSIONAL ENGINEER
A. K. JARIWALA
100562090
2025/06/09
PROVINCE OF ONTARIO

Pulse Societies Ltd.
135 LAURIE AVE W, SUITE 100
OTTAWA, ONTARIO K1P 5J2
exp Services Inc.
1-813-888-1890 | F-1-613-225-7330
2400 University Ave, Unit 100
Ottawa, ON K2B 8K6
Canada
www.exp.com
• BUILDINGS • EARTH & ENVIRONMENT • ENERGY •
• INDUSTRIAL • INFRASTRUCTURE • SUSTAINABILITY •

BASEPLAN ZW
DESIGN ZW
CHECKED AJ
CAD ZW
PROJECT MANAGER AJ
APPROVED AA

PROJECT
1136 GABRIEL STREET
OTTAWA, ONTARIO.
SITE SERVICING PLAN
PROJECT No. OTT-24006874-AD
SURVEY ADV
DATE 27/07/2023
DRAWING No. C100

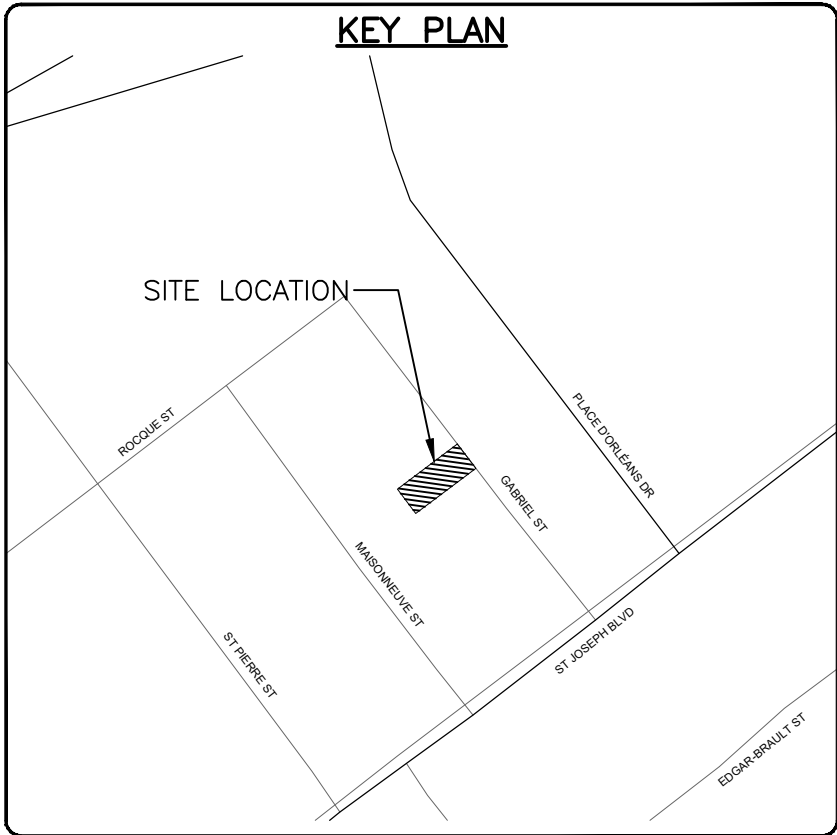
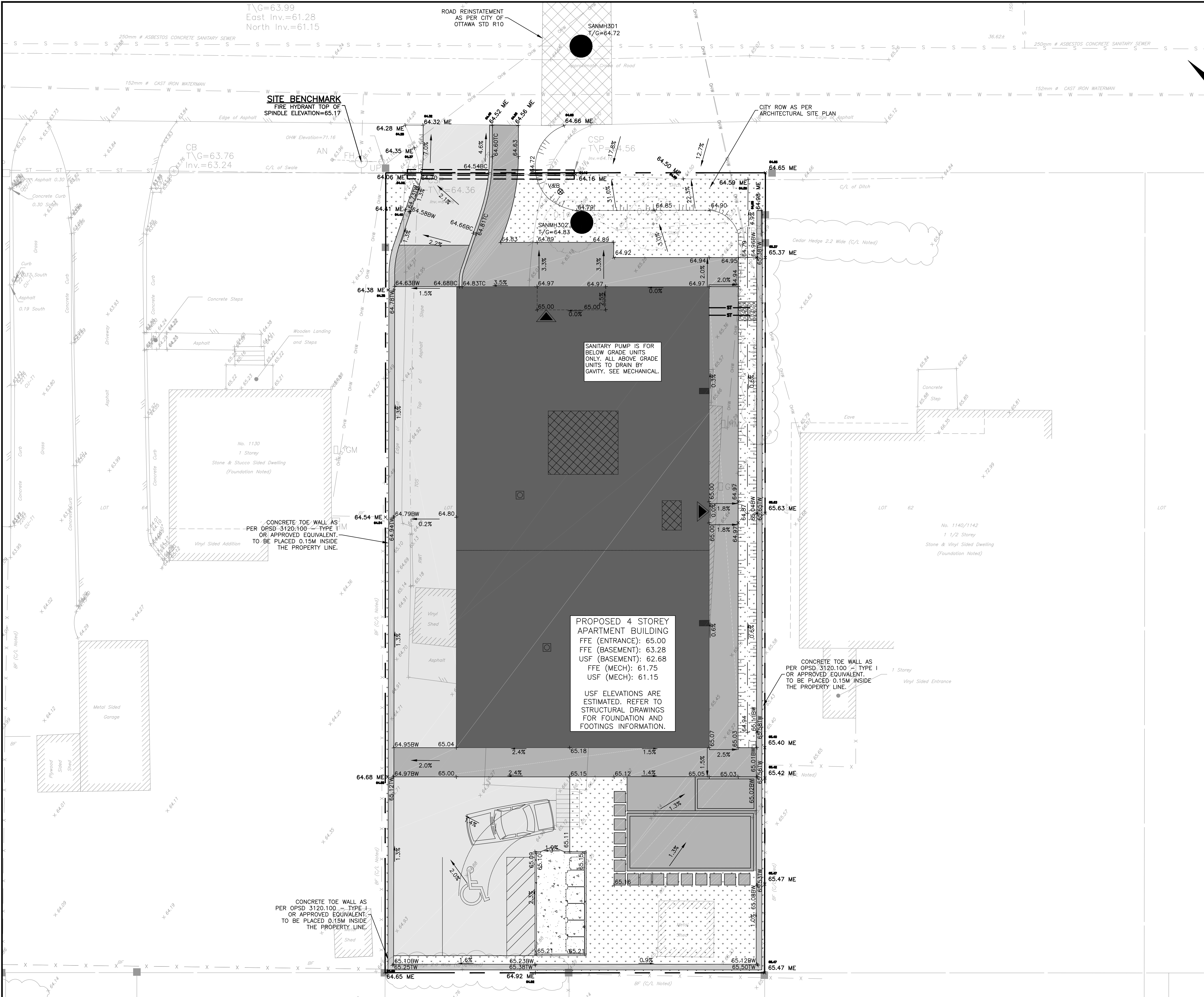

LEGEND	
PROPOSED ASPHALT AREA	
PROPOSED CONCRETE PAD	
PROPOSED CONCRETE INTERLOCK	
PROPOSED GRASS AREA	
PROPERTY LINE	
EXISTING SANITARY SEWER	
EXISTING STORM SEWER	
EXISTING WATERMAIN	
EXISTING FENCE	
EXISTING TREE AND SHRUB	
EXISTING RETAINING WALL	
EXISTING OVERHEAD WIRE	
EXISTING ELEVATION	
PROPOSED TOP OF TERRACING	
PROPOSED RETAINING WALL	
PROPOSED RETAINING WALL/CURB	
PROPOSED DRAINAGE FLOW	
PROPOSED SWALE	
PROPOSED GROUND ELEVATION	
PROPOSED BOTTOM OF WALL ELEVATION	
PROPOSED TOP OF WALL ELEVATION	
PROPOSED BOTTOM OF CURB ELEVATION	
PROPOSED TOP OF CURB ELEVATION	
PROPOSED BOTTOM OF SWALE ELEVATION	
PROPOSED ELEVATION MATCH TO EXISTING	
PROPOSED BUILDING ENTRANCE	
PROPOSED CULVERT	

CAUTION
THE POSITION OF ALL POLE LINES, CONDUITS, WATERMANS, SEWERS AND OTHER UNDERGROUND AND OVERGROUND UTILITIES AND STRUCTURES IS NOT NECESSARILY SHOWN ON THE CONTRACT DRAWINGS, AND WHERE SHOWN, THE ACCURACY OF THE POSITION OF SUCH UTILITIES AND STRUCTURES IS NOT GUARANTEED. BEFORE STARTING WORK, DETERMINE THE EXACT LOCATION OF ALL SUCH UTILITIES AND STRUCTURES AND ASSUME ALL LIABILITY FOR DAMAGE TO THEM.

JOB BENCH MARK JBM▲
FIRE HYDRANT TOP OF SPINDLE ELEVATION=65.17

TOPOGRAPHIC INFORMATION
PART OF LOT 63, REGISTERED PLAN 96, CITY OF OTTAWA.
TOPOGRAPHIC INFORMATION PROVIDED BY ANNIS, O'SULLIVAN, VOLLEBEKK LTD. O.L.S (V-53820) SURVEY DATED JULY 27, 2023.
SITE GRID SYSTEM MTM NAD 83, ZONE 9,

REV	REVISION DESCRIPTION	DATE	BY	APPD
3	RE-ISSUED FOR SPA	06/06/25	AJ	AJ
2	RE-ISSUED FOR SPA	21/10/24	AJ	AJ
1	ISSUED FOR REVIEW	06/08/24	ZW	AA

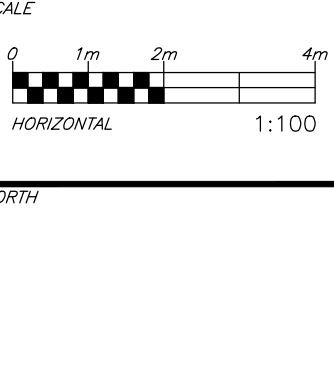

DESIGNED BY

REVIEWED BY
A. K. JARIWALA
100562090
2025/06/06
PROVINCE OF ONTARIO

CLIENT
Pulse Societies Ltd.
135 LAURIE AVE W, SUITE 100
OTTAWA, ONTARIO K1P 5J2

BASEPLAN	ZW
DESIGN	ZW
CHECKED	AJ
CAD	ZW
PROJECT MANAGER	AJ
APPROVED	AA

PROJECT
1136 GABRIEL STREET
OTTAWA, ONTARIO.

SITE GRADING PLAN

PROJECT No. OTT-2406874-AD
SURVEY AOV
DATE 27/07/2023
DRAWING No. C200

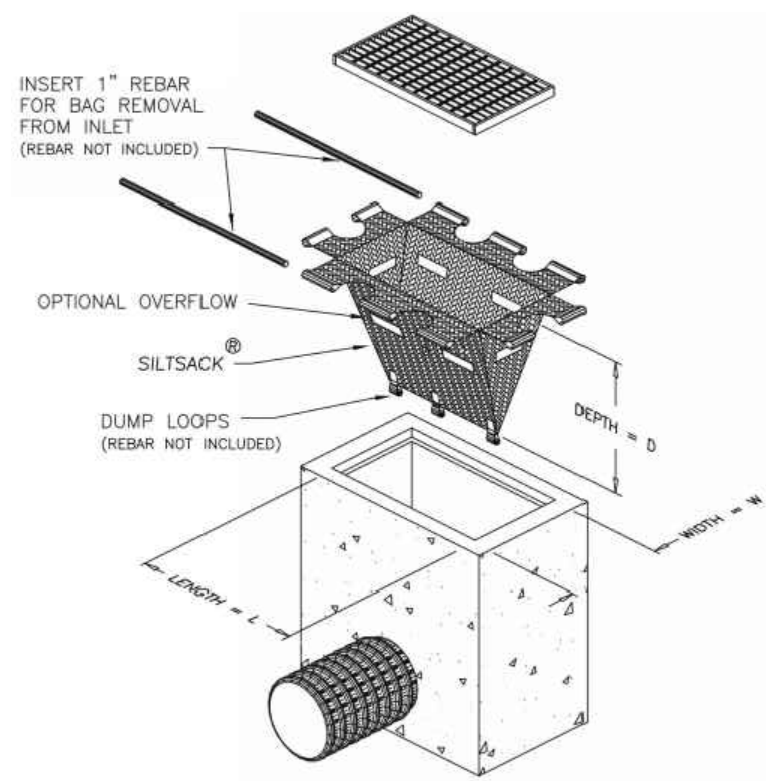
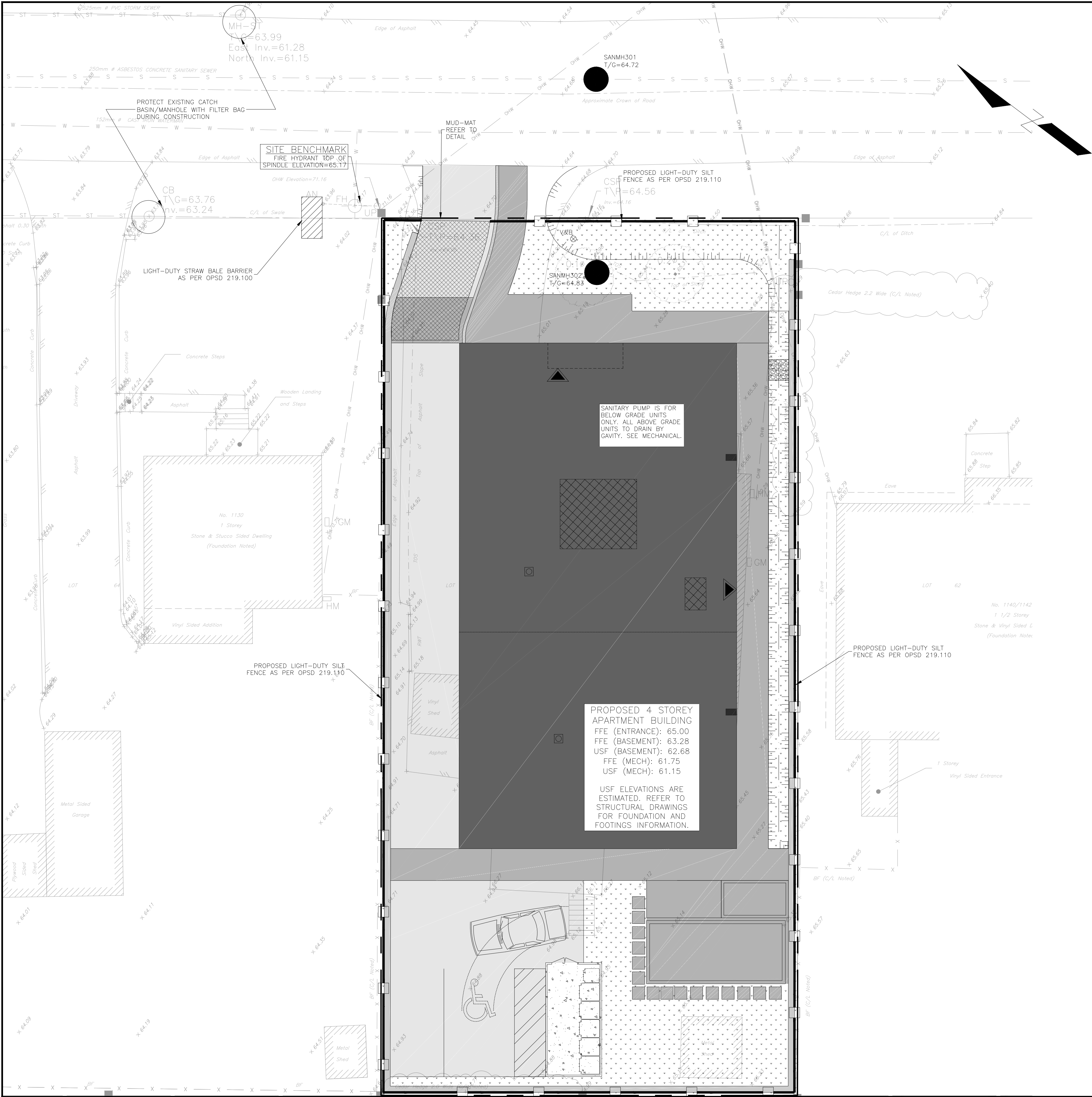

PROVIDE FILTER BAGS AS SHOWN (GEO-SYNTHETICS MANUFACTURER OR APPROVED EQUIVALENT)

FILTER BAG DETAIL
N.T.S

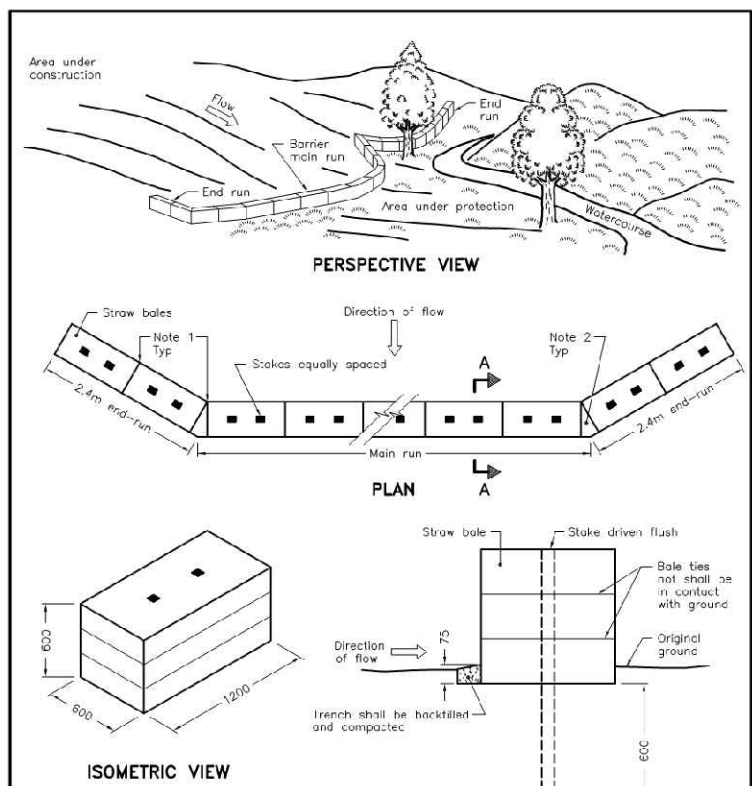

NOTES:
1. Straw bales shall be banded tightly against adjoining bales to prevent sediment flow through barrier.
2. Bales shall be compacted gaps with loose stone.
3. A.M. dimensions are in millimetres unless otherwise shown.
ONTARIO PROVINCIAL STANDARD DRAWING
LIGHT-DUTY
STRAW BALE BARRIER
Nov 2015 Rev 2
OPSD 219.100

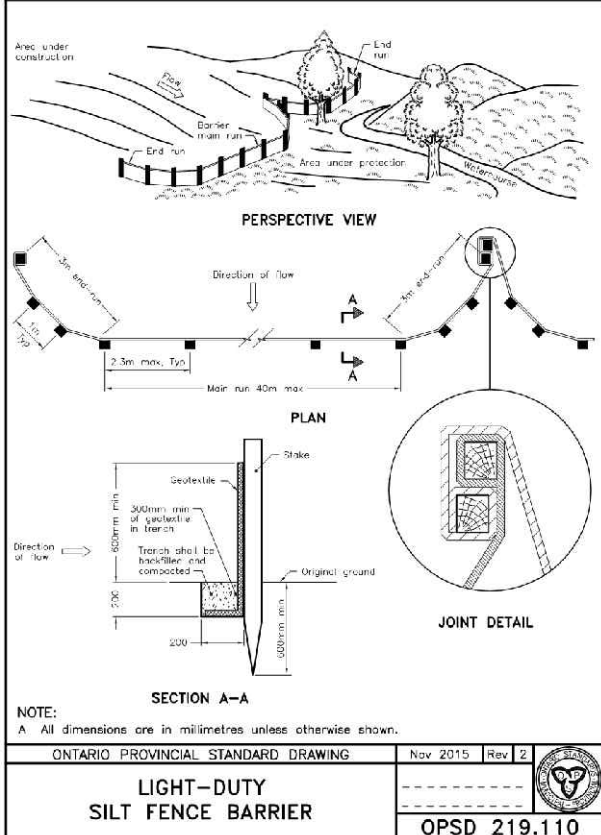

- NOTES:
1. WOVEN WIRE FENCE TO BE FASTENED SECURELY TO WOOD POSTS WITH WIRE TIES OR STAPLES.
 2. POSTS TO BE SPACED AT 2.3 METRES CENTRE TO CENTRE.
 3. WHEN TWO SECTIONS OF FILTER CLOTH ADJOIN EACH OTHER THEY SHALL BE OVERLAPPED BY A MINIMUM OF 500mm.
 4. MAINTENANCE SHALL BE PERFORMED AS NEEDED AND MATERIAL REMOVED WHEN "BULGES" DEVELOP IN THE SILT FENCE.
 5. WOOD POSTS TO BE HARDWOOD TYPE (50mm x 50mm).
 6. GEOTEXTILE TO BE EMBEDDED 200mm INTO GROUND.
 7. GEOTEXTILE TO CONFORM TO OPSS 805 STANDARDS.
 8. SILT FENCE MUST BE INSTALLED BEFORE COMMENCEMENT OF CONSTRUCTION AND IN ACCORDANCE WITH DETAIL. SILT FENCE CAN BE REMOVED AFTER LANDSCAPING IS COMPLETE.
 9. SEDIMENTS MUST BE CLEARED AWAY WHEN THEY REACH HALF THE HEIGHT OF THE FENCE.

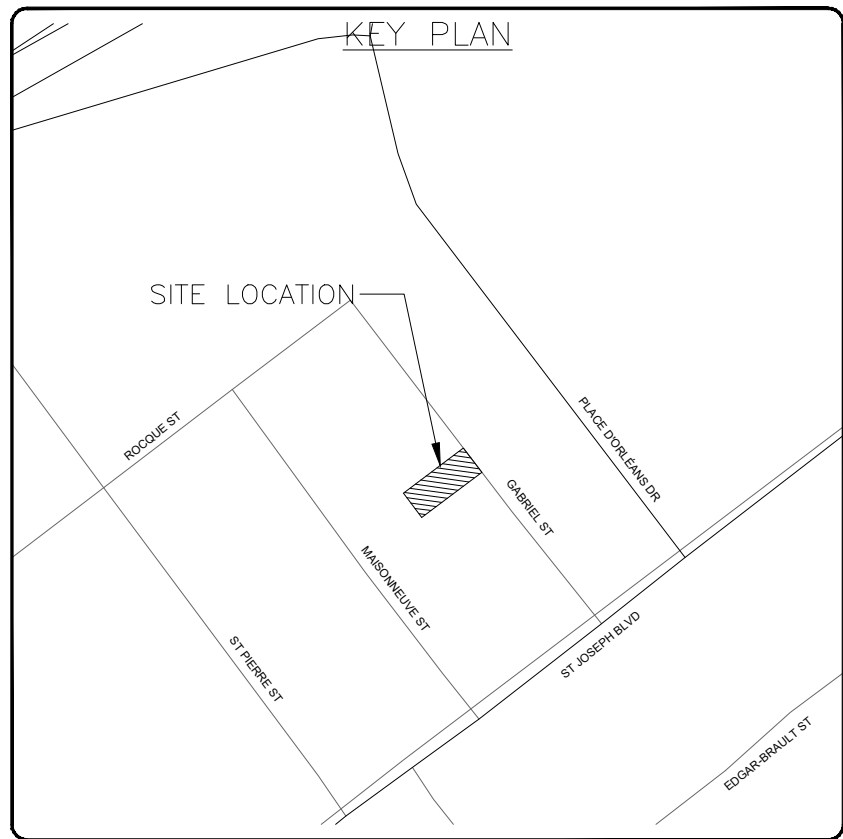

KEY PLAN

LEGEND	
PROPERTY LINE	---
EXISTING SANITARY SEWER	SA SA
EXISTING STORM SEWER	ST ST
EXISTING WATERMAIN	W W
EXISTING FENCE	X X
EXISTING TREE AND SHRUB	
EXISTING RETAINING WALL	RWT
EXISTING OVERHEAD WIRE	OH OH
EXISTING ELEVATION	X 65.45
PROPOSED SILT FENCE	
PROPOSED ASPHALT AREA	
PROPOSED CONCRETE PAD	
PROPOSED CONCRETE INTERLOCK	
PROPOSED GRASS AREA	

EROSION AND SEDIMENT CONTROLS DURING CONSTRUCTION.

DURING ALL CONSTRUCTION ACTIVITIES, EROSION AND SEDIMENTATION SHALL BE CONTROLLED BY THE FOLLOWING TECHNIQUES:

1. LIMITING THE EXTENT OF EXPOSED SOILS AT ANY GIVEN TIME.
2. REVEGETATION OF EXPOSED AREAS AS SOON AS POSSIBLE.
3. MINIMIZATION OF AREA TO BE CLEARED AND DISRUPTION TO ADJACENT AREAS.
4. INSTALLATION OF FILTER CLOTH BETWEEN FRAME AND COVER ON ALL PROPOSED CATCH BASINS AND CATCH BASIN MANHOLES.
5. A SILT FENCE TO BE INSTALLED 0.3m INSIDE THE SITE PROPERTY LINE TO LOCATIONS SHOWN ON THIS DRAWING.
6. A VISUAL INSPECTION SHALL BE COMPLETED DAILY ON SEDIMENT CONTROL BARRIERS AND ANY DAMAGE REPAIRED IMMEDIATELY. CARE WILL BE TAKEN TO PREVENT DAMAGE DURING CONSTRUCTION OPERATIONS.
7. IN SOME CASES SOME BARRIERS MAY BE REMOVED TEMPORARILY TO ACCOMMODATE THE CONSTRUCTION OPERATIONS. THE AFFECTED BARRIERS WILL BE REINSTATED AT NIGHT WHEN CONSTRUCTION IS COMPLETED.
8. THE SEDIMENT CONTROL DEVICES WILL BE CLEANED OF ACCUMULATED SILT AS REQUIRED. THE DEPOSITS WILL BE DISPOSED OF AS PER THE REQUIREMENTS OF THE CONTRACT.
9. DURING THE COURSE OF CONSTRUCTION IF THE ENGINEER BELIEVES THAT ADDITIONAL PREVENTION METHODS ARE REQUIRED TO CONTROL EROSION AND SEDIMENTATION, THE CONTRACTOR WILL INSTALL ADDITIONAL SILT FENCES OR OTHER METHODS AS REQUIRED TO THE SATISFACTION OF THE ENGINEER.
10. CONSTRUCTION AND MAINTENANCE REQUIREMENTS FOR EROSION AND SEDIMENT CONTROLS TO COMPLY WITH ONTARIO PROVINCIAL STANDARD SPECIFICATION (OPSS) OPSS 805, AND CITY OF OTTAWA SPECIFICATIONS.
11. SEDIMENT AND EROSION CONTROL MEASURES MAY BE MODIFIED IN THE FIELD AT THE DISCRETION OF THE CITY OF OTTAWA SITE INSPECTOR OR CONSERVATION AUTHORITY.

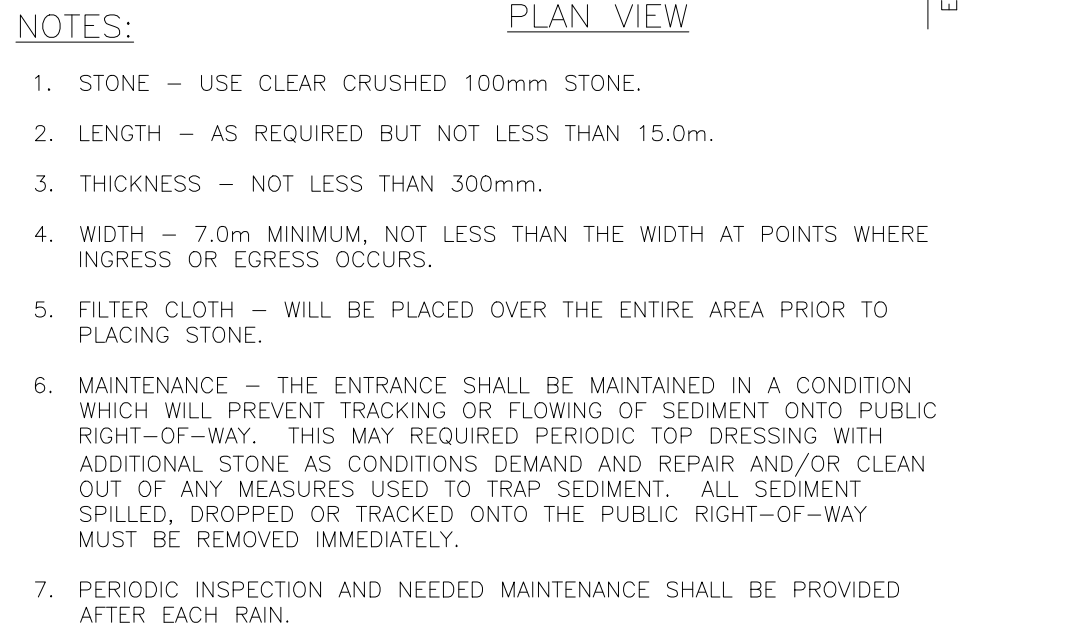
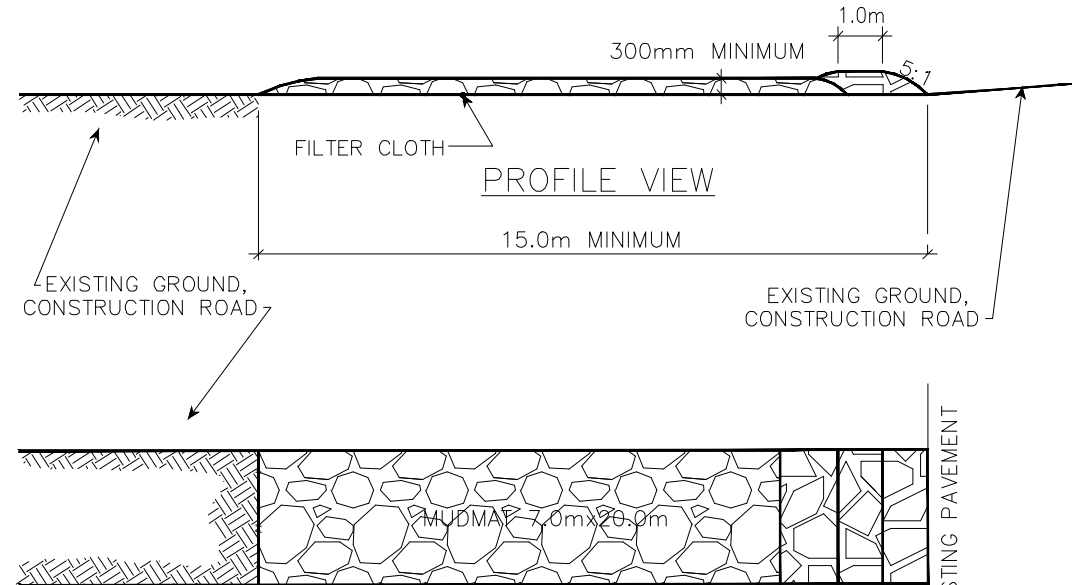

- NOTES:
1. STONE - USE CLEAR CRUSHED 100mm STONE.
 2. LENGTH - AS REQUIRED BUT NOT LESS THAN 15.0m.
 3. THICKNESS - NOT LESS THAN 300mm.
 4. WIDTH - 7.0m MINIMUM, NOT LESS THAN THE WIDTH AT POINTS WHERE INGRESS OR EGRESS OCCURS.
 5. FILTER CLOTH - WILL BE PLACED OVER THE ENTIRE AREA PRIOR TO PLACING STONE.
 6. MAINTENANCE - THE ENTRANCE SHALL BE MAINTAINED IN A CONDITION WHICH WILL PREVENT TRACKING OR FLOWING OF SEDIMENT ONTO PUBLIC RIGHT-OF-WAY. THIS MAY REQUIRED PERIODIC TOP DRESSING WITH ADDITIONAL STONE AS CONDITIONS DEMAND AND REPAIR AND/OR CLEAN OUT OF ANY MEASURES USED TO TRAP SEDIMENT. ALL SEDIMENT SPILLED, DROPPED OR TRACKED ONTO THE PUBLIC RIGHT-OF-WAY MUST BE REMOVED IMMEDIATELY.
 7. PERIODIC INSPECTION AND NEEDED MAINTENANCE SHALL BE PROVIDED AFTER EACH RAIN.

MUD MAT DETAIL
N.T.S

CAUTION
THE POSITION OF ALL POLE LINES, CONDUITS, WATERMANS, SEWERS AND OTHER UNDERGROUND AND OVERGROUND UTILITIES AND STRUCTURES IS NOT NECESSARILY SHOWN ON THE CONTRACT DRAWINGS, AND WHERE SHOWN, THE ACCURACY OF THE POSITION OF SUCH UTILITIES AND STRUCTURES IS NOT GUARANTEED. BEFORE STARTING WORK, DETERMINE THE EXACT LOCATION OF ALL SUCH UTILITIES AND STRUCTURES AND ASSUME ALL LIABILITY FOR DAMAGE TO THEM.

JOB BENCH MARK
FIRE HYDRANT TOP OF SPINDLE ELEVATION=65.17

TOPOGRAPHIC INFORMATION
PART OF LOT 63, REGISTERED PLAN 96, CITY OF OTTAWA.
TOPOGRAPHIC INFORMATION PROVIDED BY ANNIS, O'SULLIVAN, VOLLEBEKK LTD. O.L.S (V-53820) SURVEY DATED JULY 27, 2023.
SITE GRID SYSTEM MTM NAD 83, ZONE 9.

REV	REVISION DESCRIPTION	DATE	BY	APPD
3	RE-ISSUED FOR SPA	06/06/25	AJ	AJ
2	RE-ISSUED FOR SPA	21/10/24	AJ	AJ
1	ISSUED FOR SPA	06/08/24	AJ	AA

SCALE	DESIGNED BY	REVIEWED BY	CLIENT
0 1m 2m 4m HORIZONTAL 1:100			

DESIGNED BY
REVIEWED BY
CLIENT

exp Services Inc.
135 LAURIE AVE W, SUITE 100
OTTAWA, ONTARIO K1P 5J2

exp Services Inc.
135 LAURIE AVE W, SUITE 100
OTTAWA, ONTARIO K1P 5J2

exp Services Inc.
135 LAURIE AVE W, SUITE 100
OTTAWA, ONTARIO K1P 5J2

1136 GABRIEL STREET
OTTAWA, ONTARIO.
EROSION AND SEDIMENT
CONTROL PLAN
C300

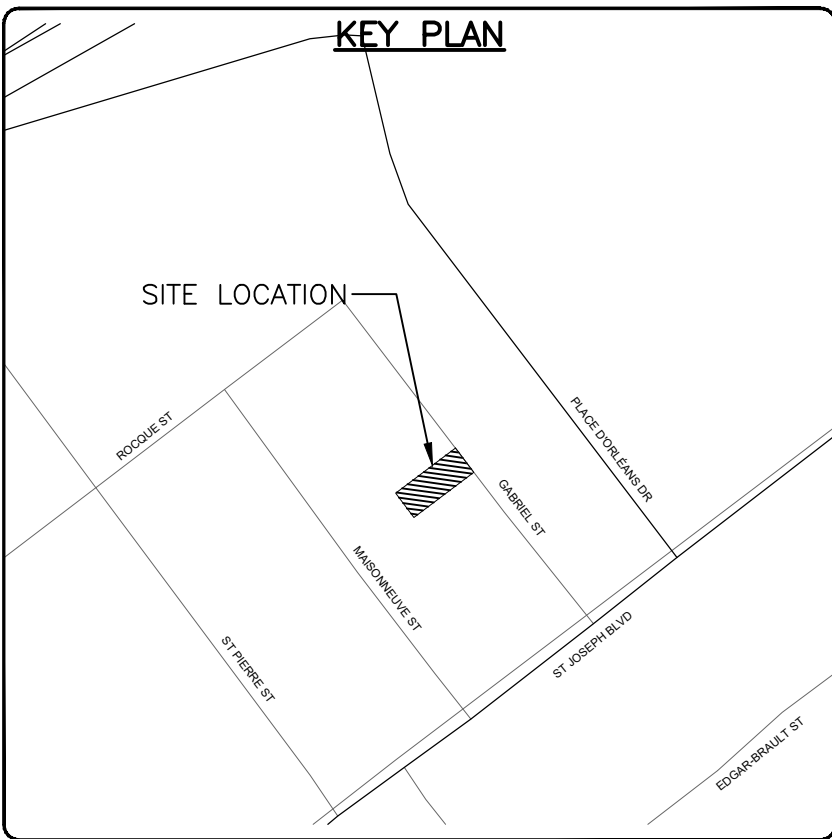
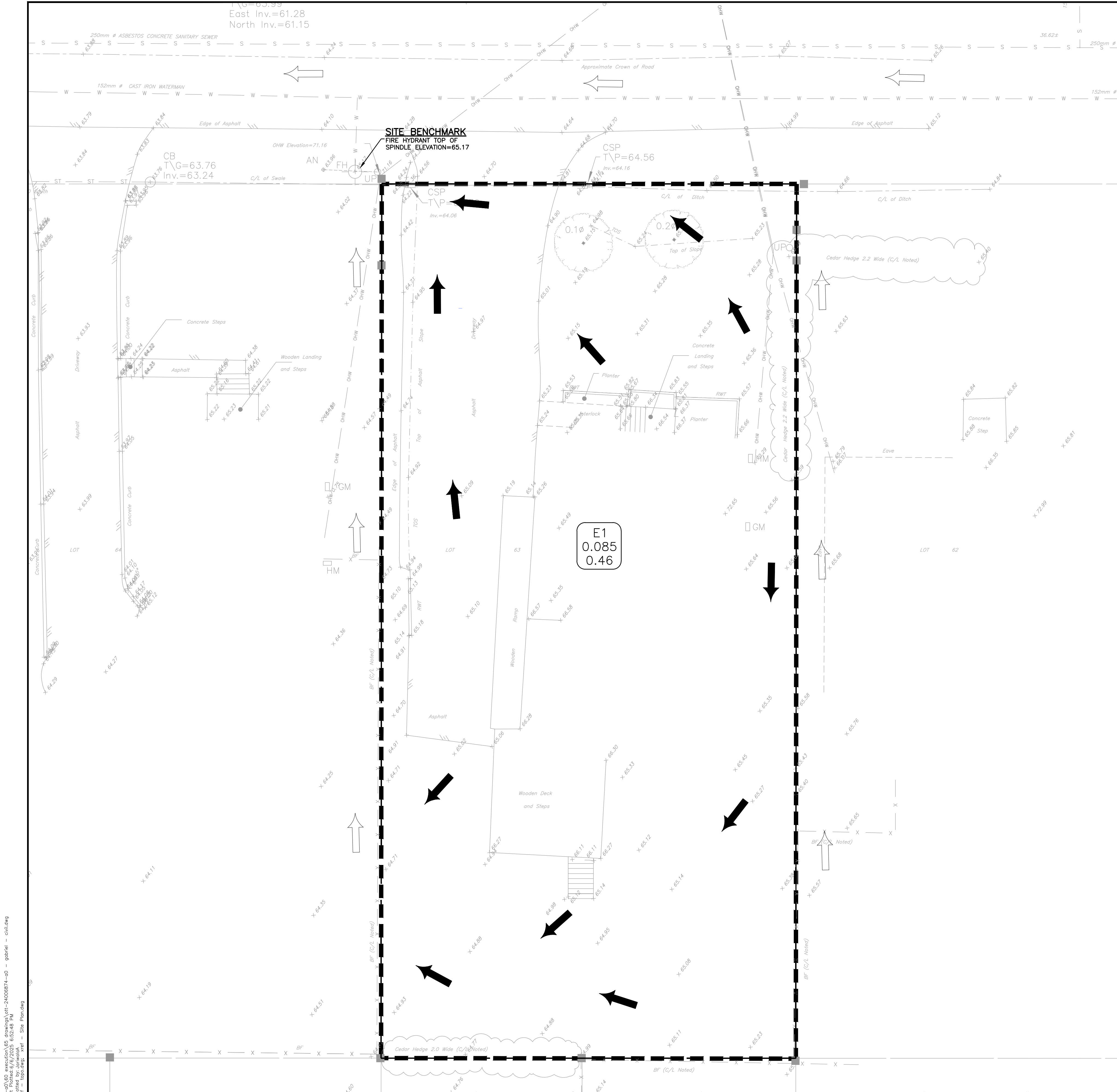

LEGEND

PROPERTY LINE

EXISTING SANITARY SEWER

EXISTING STORM SEWER

EXISTING WATERMAIN

EXISTING FENCE

EXISTING TREE AND SHRUB

EXISTING RETAINING WALL

EXISTING OVERHEAD WIRE

EXISTING ELEVATION

EXISTING OVERLAND FLOW ROUTE (ON-SITE)

EXISTING OVERLAND FLOW ROUTE (OFF-SITE)

EXISTING DRAINAGE AREA

EXISTING DRAINAGE AREA

CAUTION
THE POSITION OF ALL POLE LINES, CONDUITS, WATERMAINS, SEWERS AND OTHER UNDERGROUND AND OVERGROUND UTILITIES AND STRUCTURES IS NOT NECESSARILY SHOWN ON THE CONTRACT DRAWINGS, AND WHERE SHOWN, THE ACCURACY OF THE POSITION OF SUCH UTILITIES AND STRUCTURES IS NOT GUARANTEED. BEFORE STARTING WORK, DETERMINE THE EXACT LOCATION OF ALL SUCH UTILITIES AND STRUCTURES AND ASSUME ALL LIABILITY FOR DAMAGE TO THEM.

JOB BENCH MARK JBM ▲
FIRE HYDRANT TOP OF SPINDLE ELEVATION=65.17

TOPOGRAPHIC INFORMATION
PART OF LOT 63, REGISTERED PLAN 96, CITY OF OTTAWA.
TOPOGRAPHIC INFORMATION PROVIDED BY ANNIS, O'SULLIVAN, VOLLEBEKK LTD. O.L.S (V-53820) SURVEY DATED JULY 27, 2023.
SITE GRID SYSTEM MTM NAD 83, ZONE 9.

REV	REVISION DESCRIPTION	DATE	BY	APPD	REV	REVISION DESCRIPTION	DATE	BY	APPD
					3	RE-ISSUED FOR SPA	06/06/25	AJ	AJ
					2	RE-ISSUED FOR SPA	21/10/24	AJ	AJ
					1	ISSUED FOR SPA	06/08/24	AJ	AA

SCALE
0 1m 2m 4m
HORIZONTAL
1:100

DESIGNED BY
A. K. JARIWALA
100562090
2025/06/06
PROVINCE OF ONTARIO

CLIENT
Pulse Societies Ltd.
135 LAURIE AVE W, SUITE 100
OTTAWA, ONTARIO K1P 5J2

exp. Services Inc.
1-813-688-1899 / 1-813-225-7300
2001 Greenlane Drive, Unit 100
Ottawa, ON K2B 6H6
Canada
www.exp.com
• BUILDINGS • EARTH & ENVIRONMENT • ENERGY •
• INDUSTRIAL • INFRASTRUCTURE • SUSTAINABILITY •

BASEPLAN	PROJECT
DESIGN ZW	1136 GABRIEL STREET OTTAWA, ONTARIO.
CHECKED AJ	PRE-DEVELOPMENT DRAINAGE PLAN
CAD ZW	
PROJECT MANAGER AJ	
APPROVED AA	

PROJECT No. OTT-24006874-A0	DATE 27/07/2023	DRAWING No. C400
--------------------------------	--------------------	---------------------

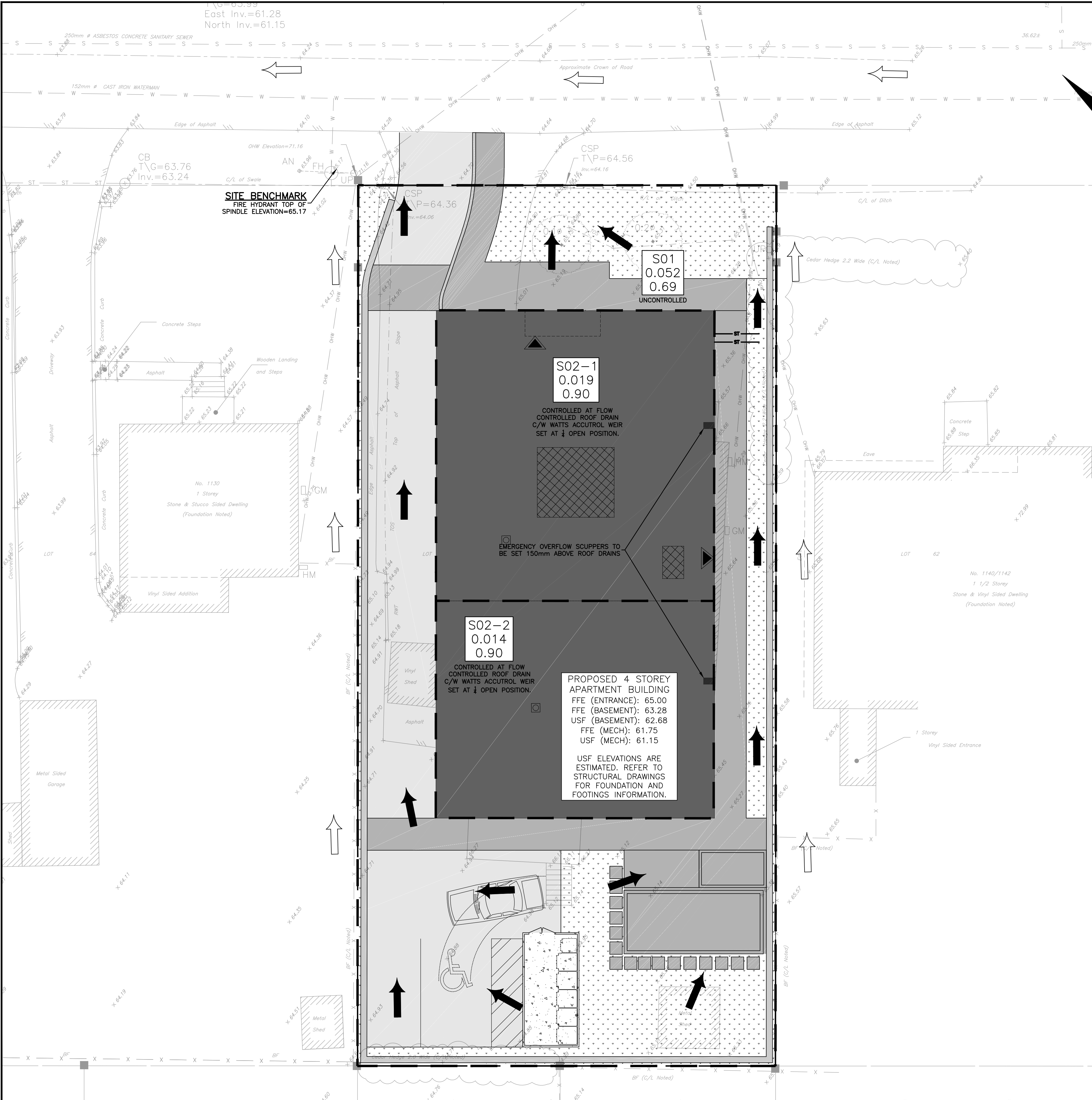

ROOF PONDING TABLE					
Area #	5-year Ponding Depth (mm)	100-year Ponding Depth (mm)	Weir Type	No of Weirs per Drain	Weir Position
S02-1	112	148	WATTS ACCUTROL	1	1/4 Open
S02-2	106	143	WATTS ACCUTROL	1	1/4 Open

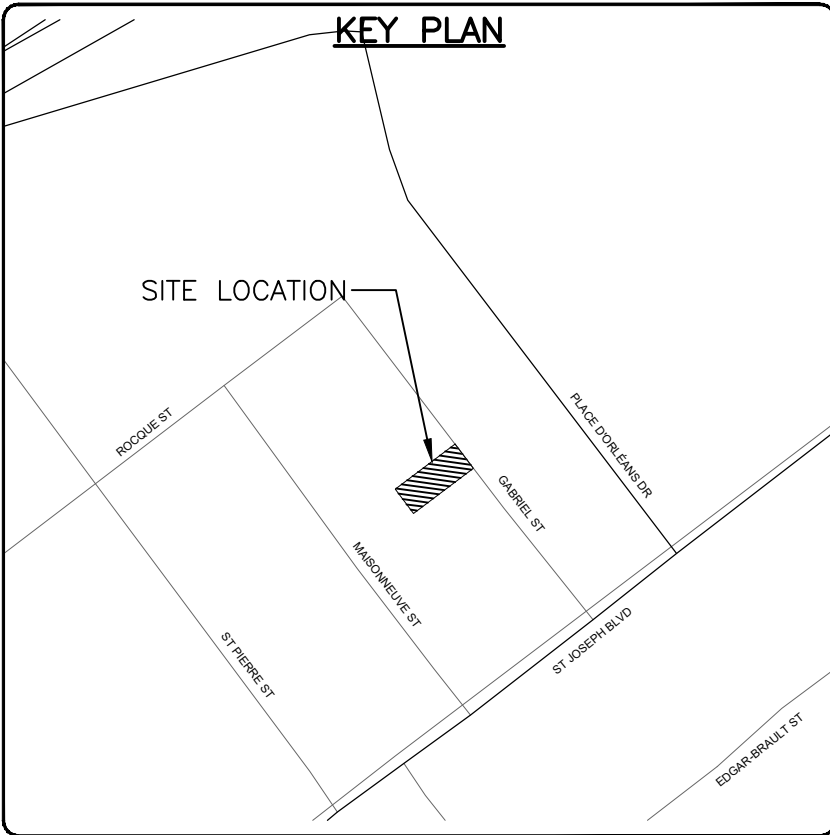

LEGEND	
PROPOSED ASPHALT AREA	
PROPOSED CONCRETE PAD	
PROPOSED CONCRETE INTERLOCK	
PROPOSED GRASS AREA	
PROPERTY LINE	
EXISTING SANITARY SEWER	
EXISTING STORM SEWER	
EXISTING WATERMAIN	
EXISTING FENCE	
EXISTING TREE AND SHRUB	
EXISTING RETAINING WALL	
EXISTING OVERHEAD WIRE	
EXISTING ELEVATION	
PROPOSED TERRACING	
PROPOSED RETAINING WALL	
PROPOSED RETAINING WALL/CURB	
PROPOSED DRAINAGE SLOPE	
PROPOSED SWALE	
PROPOSED OVERLAND FLOW ROUTE (ON-SITE)	
PROPOSED OVERLAND FLOW ROUTE (OFF-SITE)	
PROPOSED CATCHMENT BOUNDARY	
PROPOSED CATCHMENT AREA	
BUILDING ENTRANCE	

CAUTION

THE POSITION OF ALL POLE LINES, CONDUITS, WATERMAINS, SEWERS AND OTHER UNDERGROUND AND OVERGROUND UTILITIES AND STRUCTURES IS NOT NECESSARILY SHOWN ON THE CONTRACT DRAWINGS, AND WHERE SHOWN, THE ACCURACY OF THE POSITION OF SUCH UTILITIES AND STRUCTURES IS NOT GUARANTEED. BEFORE STARTING WORK, DETERMINE THE EXACT LOCATION OF ALL SUCH UTILITIES AND STRUCTURES AND ASSUME ALL LIABILITY FOR DAMAGE TO THEM.

JOB BENCH MARK JBM▲

FIRE HYDRANT TOP OF SPINDLE ELEVATION=65.17

TOPOGRAPHIC INFORMATION

PART OF LOT 63, REGISTERED PLAN 96, CITY OF OTTAWA.

TOPOGRAPHIC INFORMATION PROVIDED BY ANNIS, O'SULLIVAN, VOLLEBEKK LTD. O.L.S (V-53820) SURVEY DATED JULY 27, 2023.

SITE GRID SYSTEM MTM NAD 83, ZONE 9.

REV	REVISION DESCRIPTION	DATE	BY	APPD
3	RE-ISSUED FOR SPA	06/06/25	AJ	AJ
2	RE-ISSUED FOR SPA	21/10/24	AJ	AJ
1	ISSUED FOR SPA	06/08/24	AJ	AA

SCALE

HORIZONTAL 1:100

NORTH

DESIGNED BY

REVIEWED BY

CLIENT

Pulse Societies Ltd.
135 LAURIE AVE W, SUITE 100
OTTAWA, ONTARIO K1P 5J2

exp Services Inc.
100567090
2025/06/06
PROVINCE OF ONTARIO

BASEPLAN	ZW
DESIGN	ZW
CHECKED	AJ
CAD	ZW
PROJECT MANAGER	AJ
APPROVED	AA

PROJECT No. OTT-24006874-A0

SURVEY AOV

DATE 27/07/2023

DRAWING No. C500

1136 GABRIEL STREET
OTTAWA, ONTARIO.

POST-DEVELOPMENT
DRAINAGE PLAN