

4 SHADOW STUDY _ MARCH 21ST, 6 PM

A0411

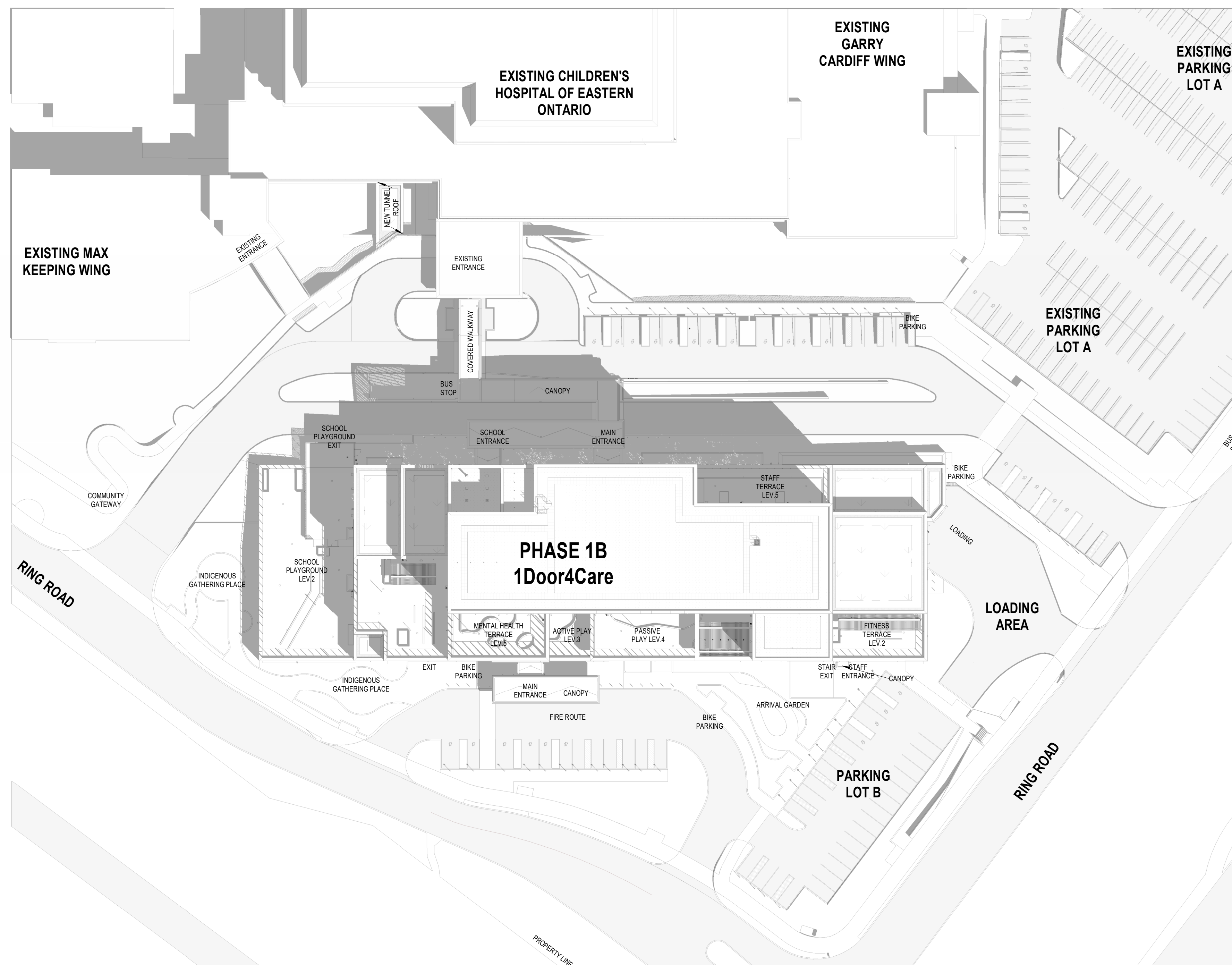

2 SHADOW STUDY _ MARCH 21ST, 12 PM

A0411

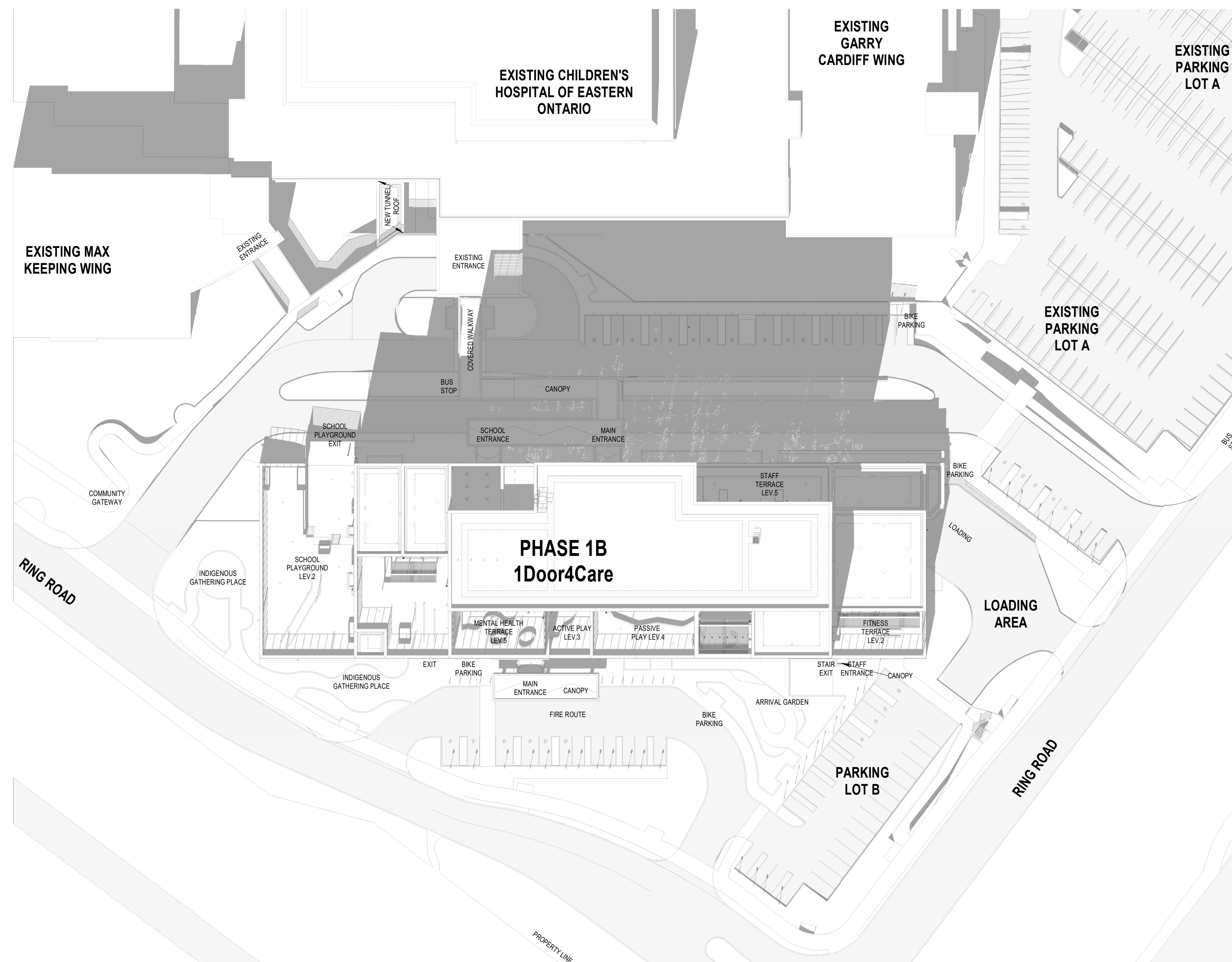

3 SHADOW STUDY _ MARCH 21ST, 3 PM

A0411

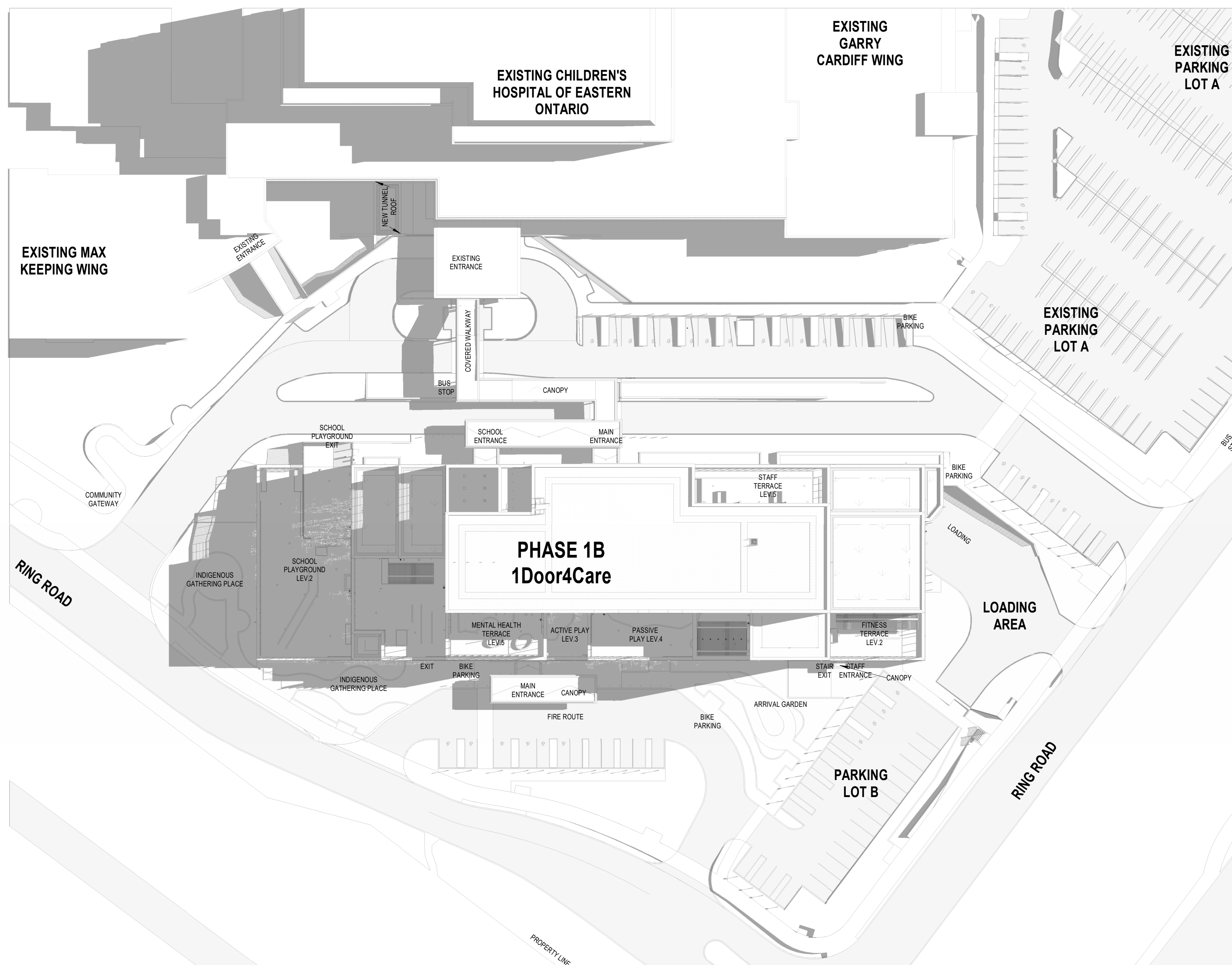

1 SHADOW STUDY _ MARCH 21ST, 9 AM

A0411

- 25/04/11 ISSUED FOR SITE PLAN CONTROL, RESUBMISSION
- 24/11/11 ISSUED FOR 100% CONSTRUCTION DOCUMENTS
- 24/05/11 ISSUED FOR SITE PLAN CONTROL
- 24/06/11 ISSUED FOR 90% CONSTRUCTION DOCUMENTS
- 24/04/11 ISSUED FOR 100% DESIGN DEVELOPMENT
- 23/12/10 ISSUED FOR SPC DRAFT
- 23/12/10 ISSUED FOR 90% DESIGN DEVELOPMENT

DATE revision

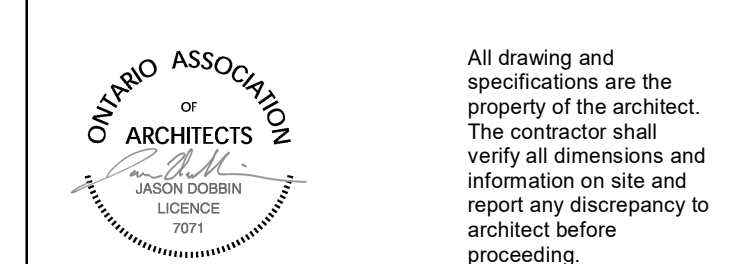

All drawing and
specifications are the
property of the architect.
The contractor shall
verify all dimensions and
information on site and
report any discrepancy to
architect before
proceeding.

CHEO Integrated Treatment Centre

401 Smyth Rd
Ottawa, ON K1H 8L1

SUN/SHADOW STUDY

scale:
drawn by: MSA
reviewed by: JS/UD
job number: 22004
plot date: 25/02/07
drawing number:

A0411

File Number: D07-12-24-0121
Plan Number: 19223

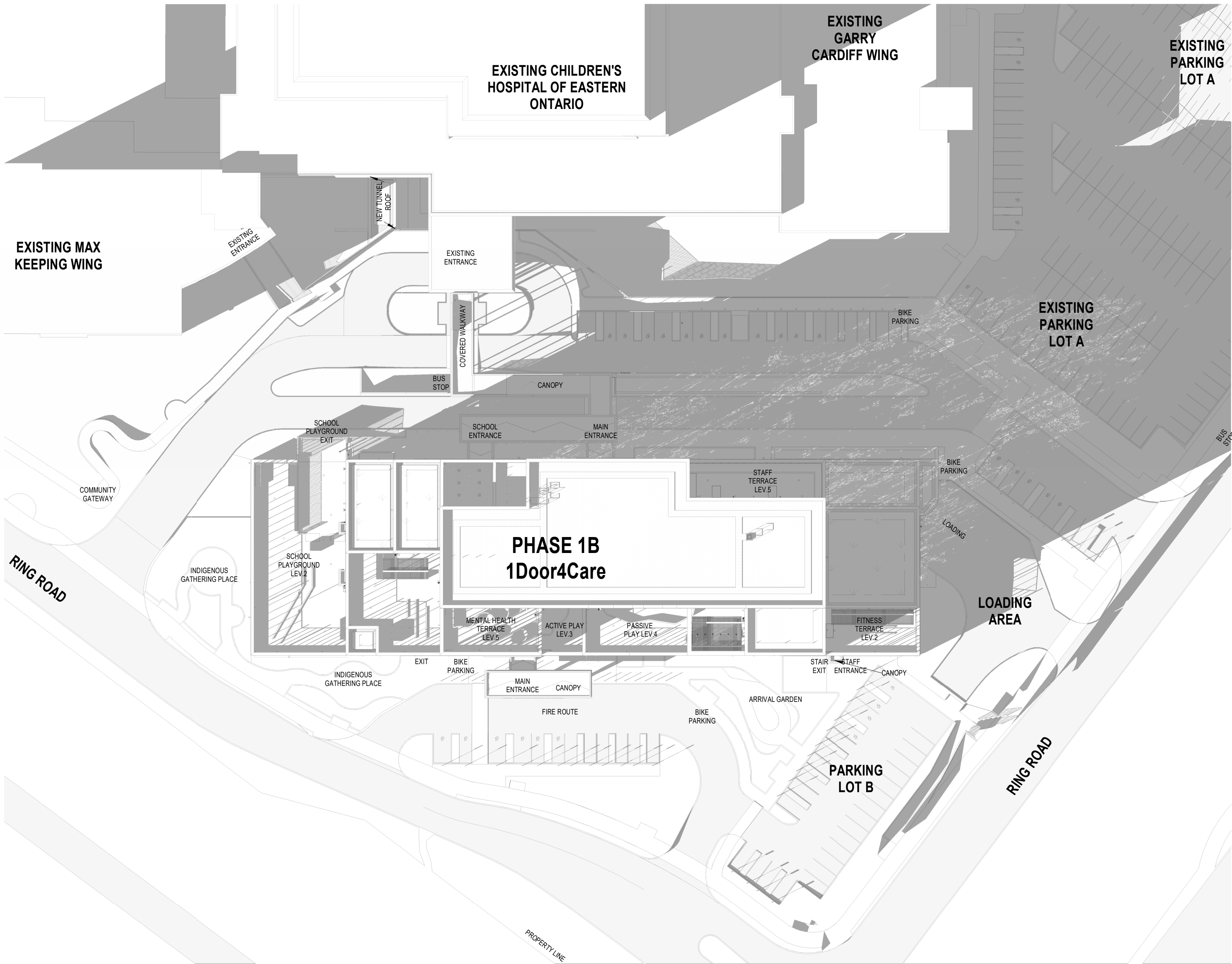

4 SHADOW STUDY _ JUNE 21ST, 6 PM
A0412

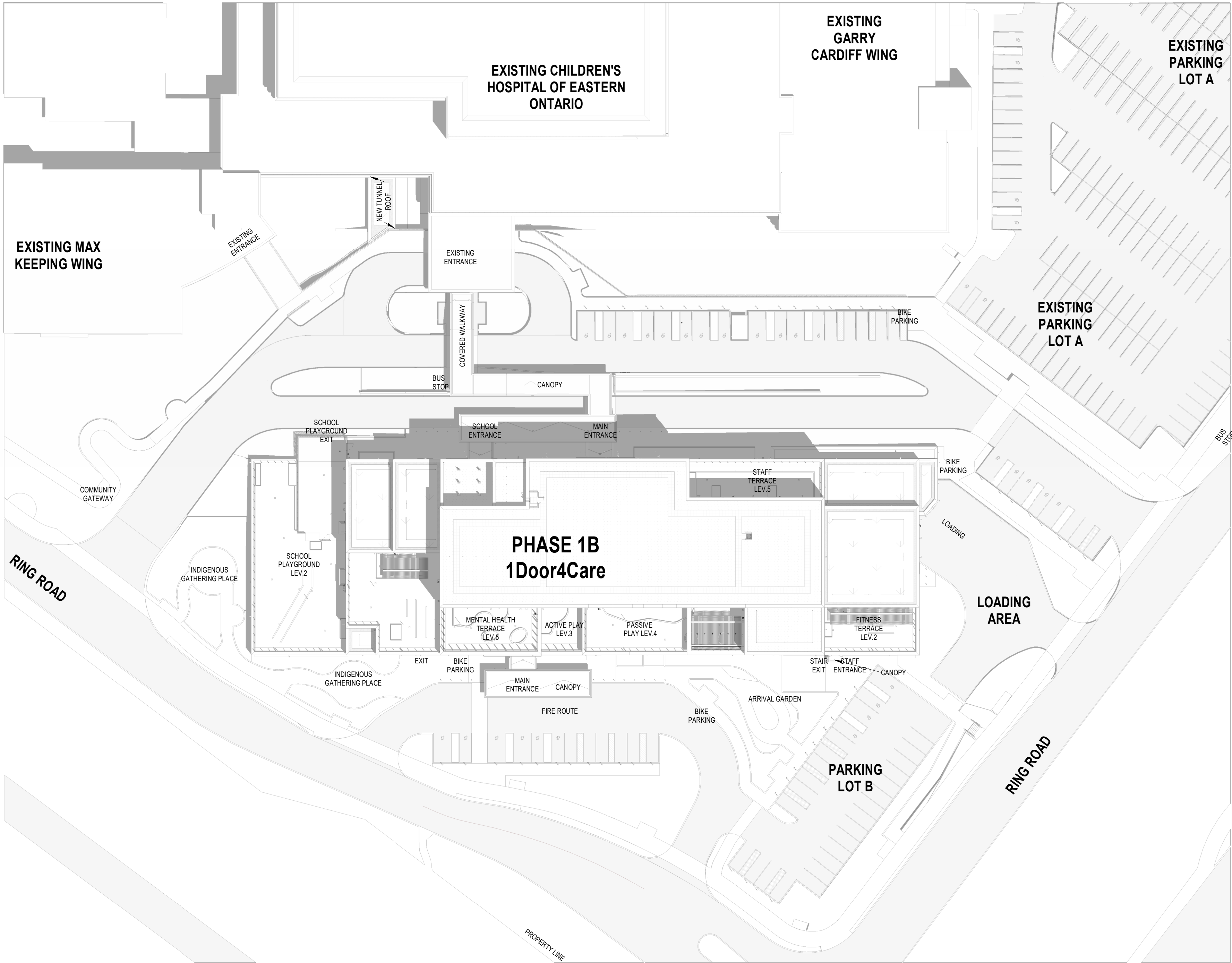

2 SHADOW STUDY _ JUNE 21ST, 12 PM
A0412

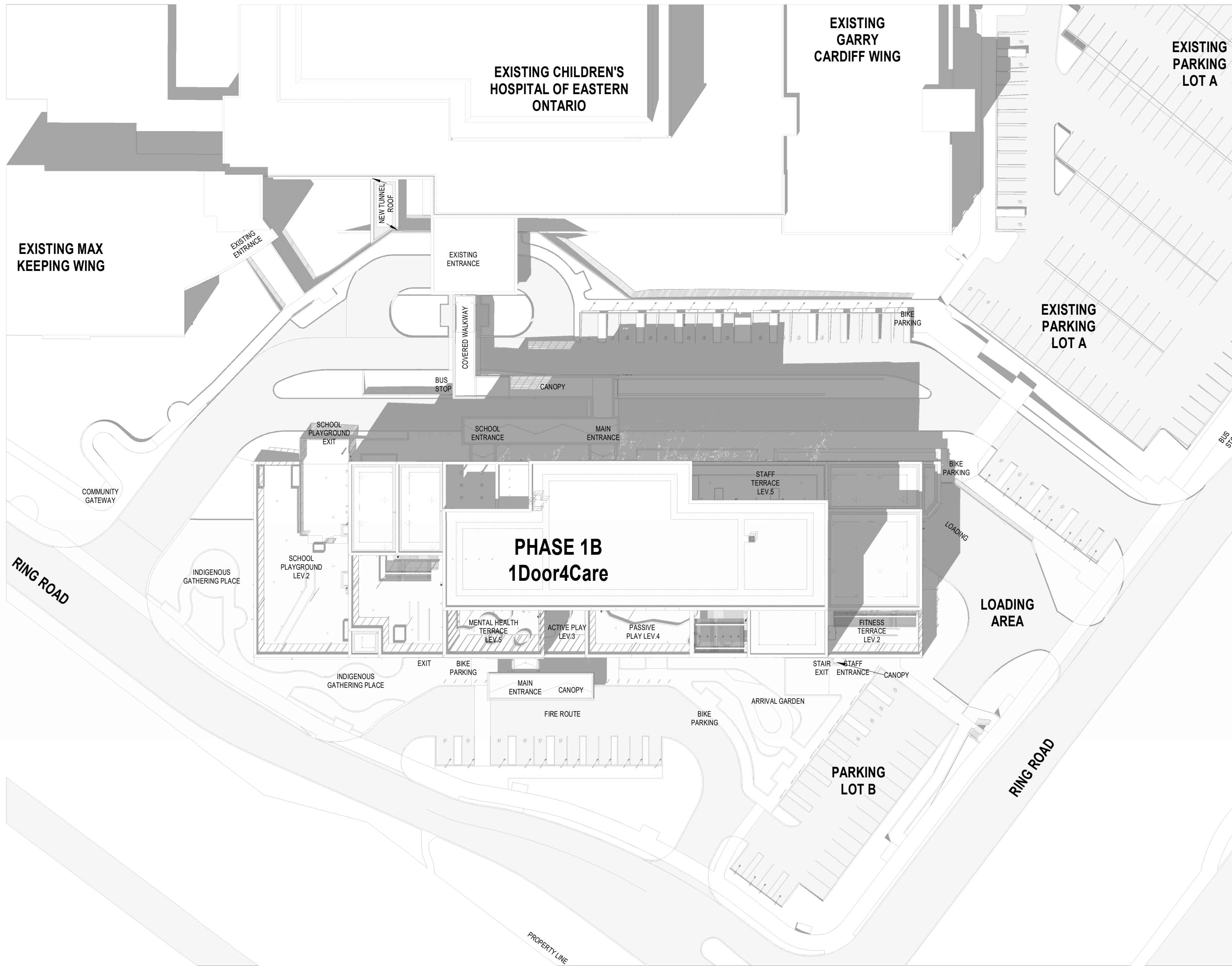

3 SHADOW STUDY _ JUNE 21ST, 3 PM
A0412

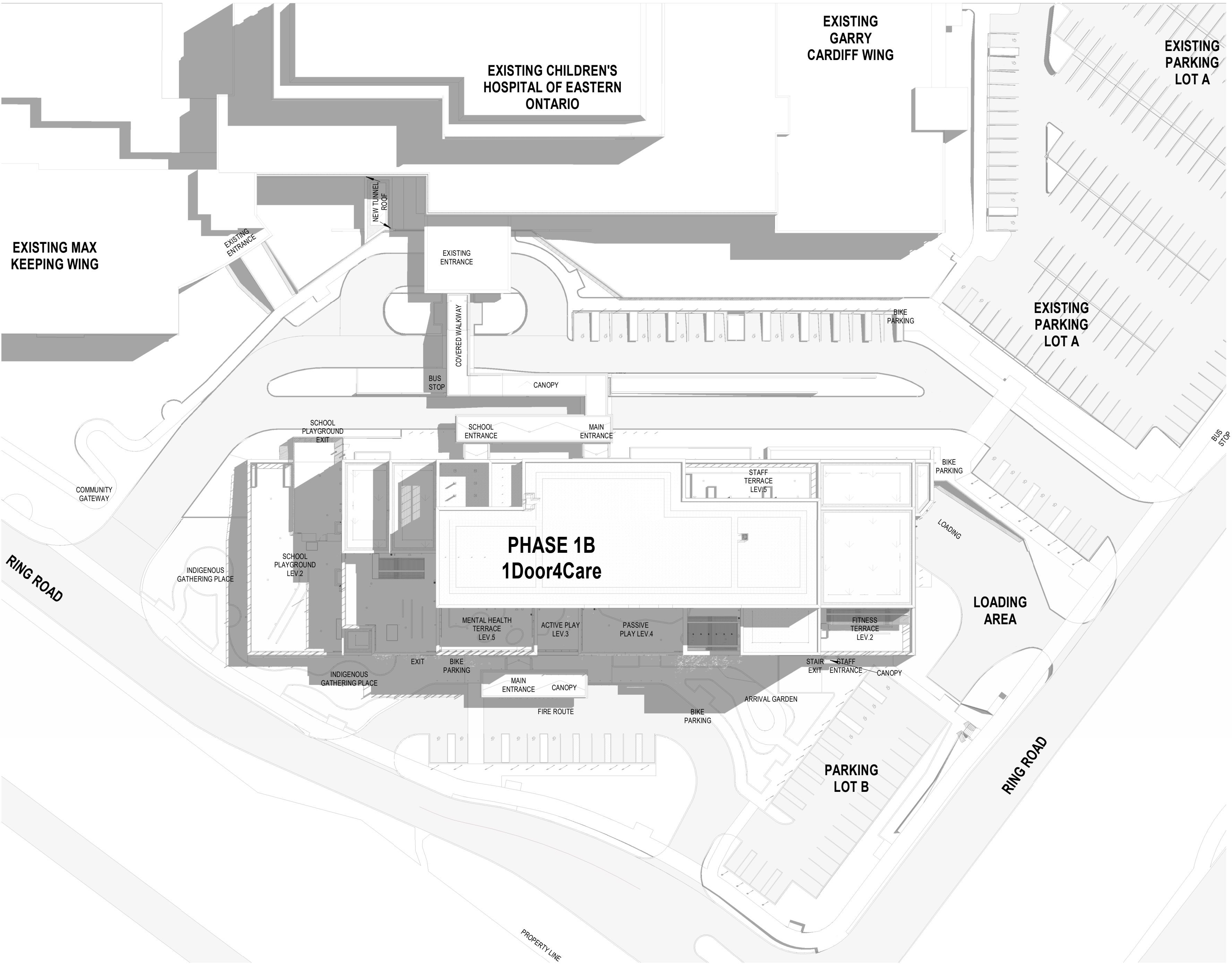

1 SHADOW STUDY _ JUNE 21ST, 9 AM
A0412

Montgomery Sisam Architects Inc.
97 Spadina Avenue, Toronto, Ontario M5T 2C8 montgomerysisam.com
Tel 416.364.8079 Fax 416.364.7723

MontgomerySisam

PROJECT NORTH (PN)

KEYPLAN



The Project North arrow shows a circle with a vertical line pointing up, labeled 'PN'. A diagonal line points towards the top-left, labeled 'N'. The Keyplan is a rectangular diagram showing the layout of the site. It includes a large central rectangular area, a smaller rectangular area to the left, and a rectangular area to the right. The layout is divided into several sections, some of which are shaded with diagonal lines. A north arrow is also present in the top right corner of the Keyplan diagram.

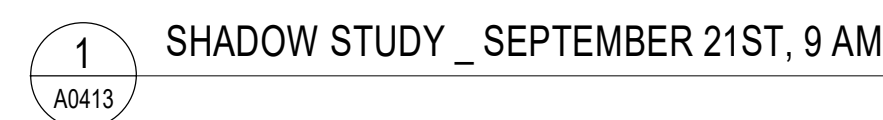
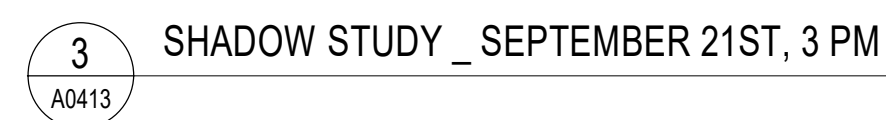
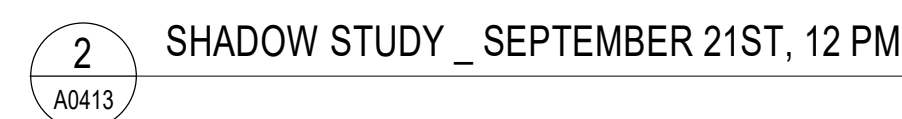
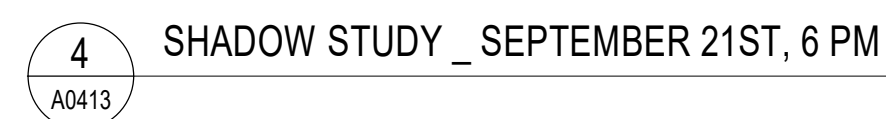

6	25/04/01	ISSUED FOR SITE PLAN CONTROL RESUBMISSION
5	24/11/07	ISSUED FOR 100% CONSTRUCTION DOCUMENTS
4	24/06/23	ISSUED FOR SITE PLAN CONTROL
3	24/06/07	ISSUED FOR 50% CONSTRUCTION DOCUMENTS
2	24/04/19	ISSUED FOR 100% DESIGN DEVELOPMENT
1	23/12/15	ISSUED FOR SPC DRAFT
0	23/12/15	ISSUED FOR 50% DESIGN DEVELOPMENT
#	date:	revision:



All drawing and specifications are the property of the architect. The contractor shall verify all dimensions and information on site and report any discrepancy to the architect before proceeding.

CHEO Integrated Treatment Centre

01 Smyth Rd
Ottawa, ON K1H 8L1

SUN/SHADOW STUDY

Scale:	
Drawn by:	MSA
Reviewed by:	JS/UD
Job number:	22004
Plot date:	250207
Drawing number:	

A0413

Case Number: D07-12-24-0121
 File Number: 19223

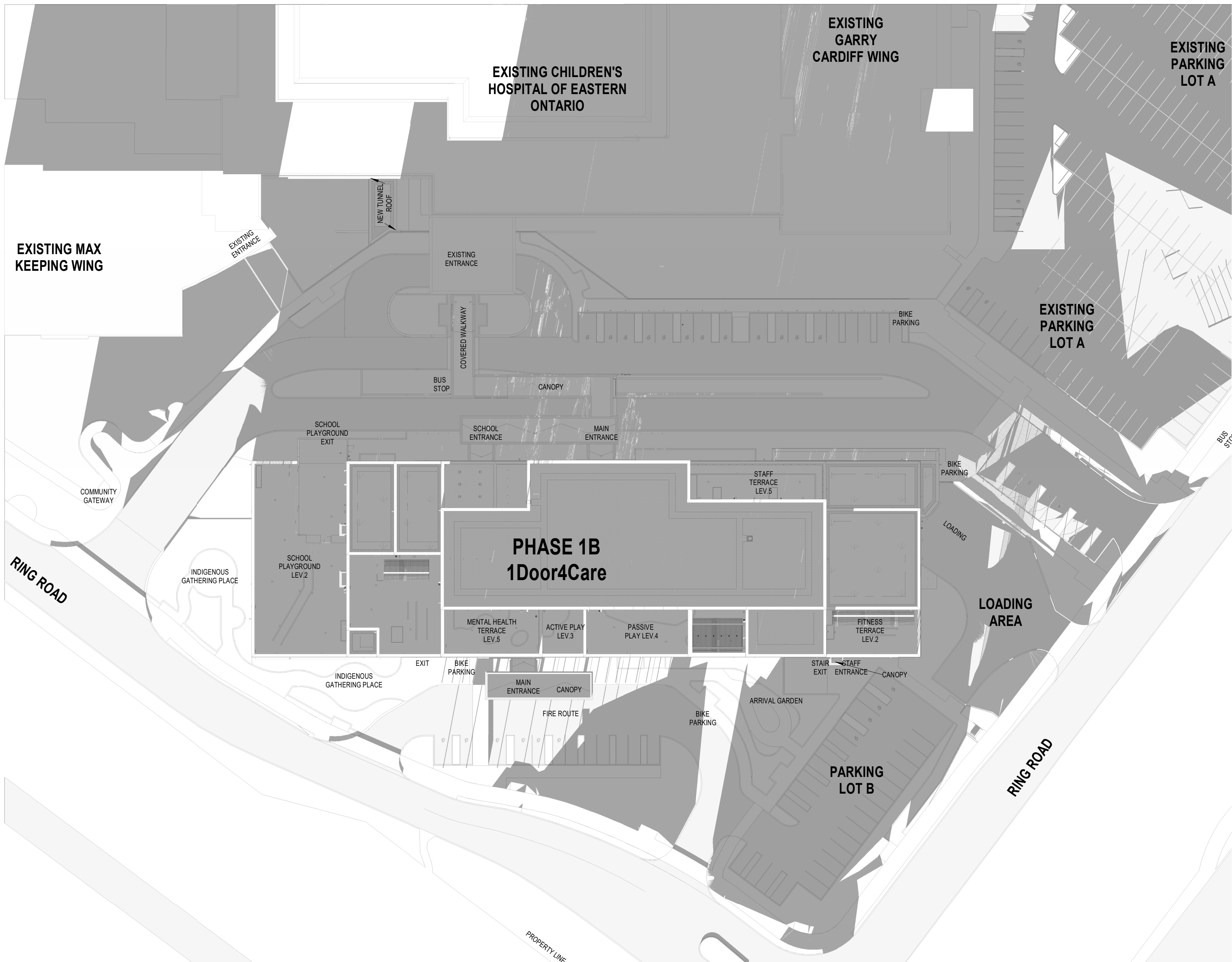

4 SHADOW STUDY _ DECEMBER 21ST, 6 PM

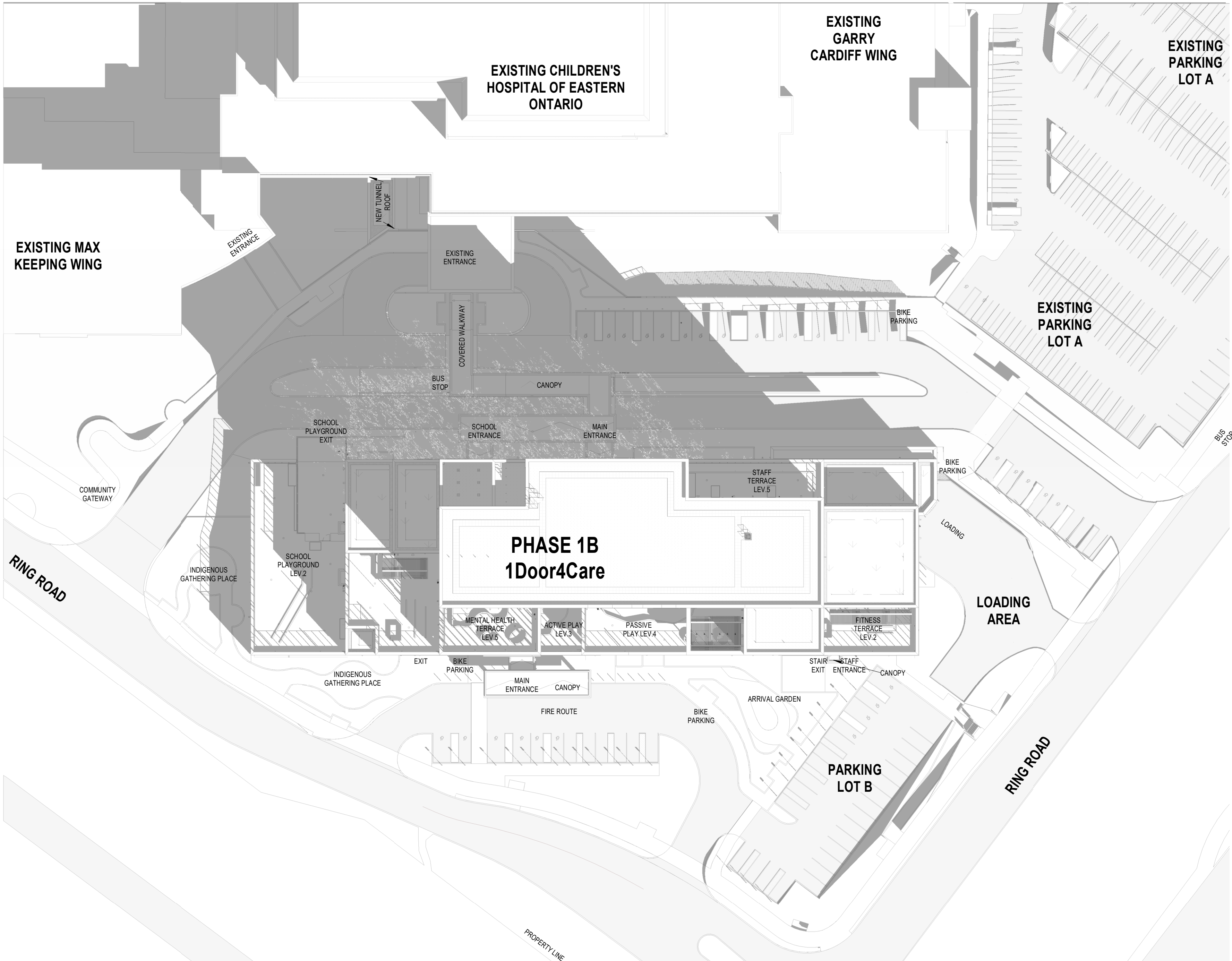

2 SHADOW STUDY _ DECEMBER 21ST, 12 PM

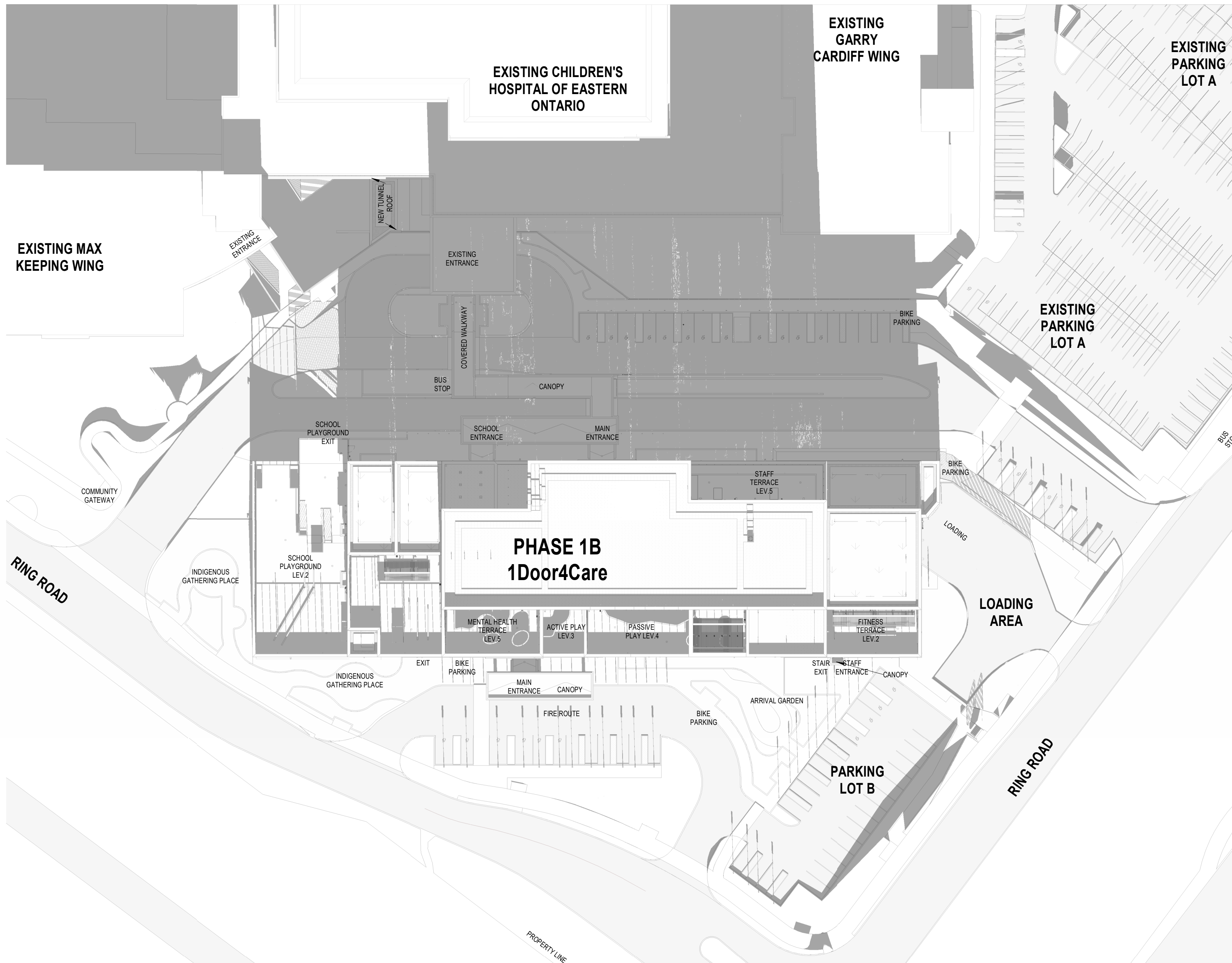

3 SHADOW STUDY _ DECEMBER 21ST, 3 PM

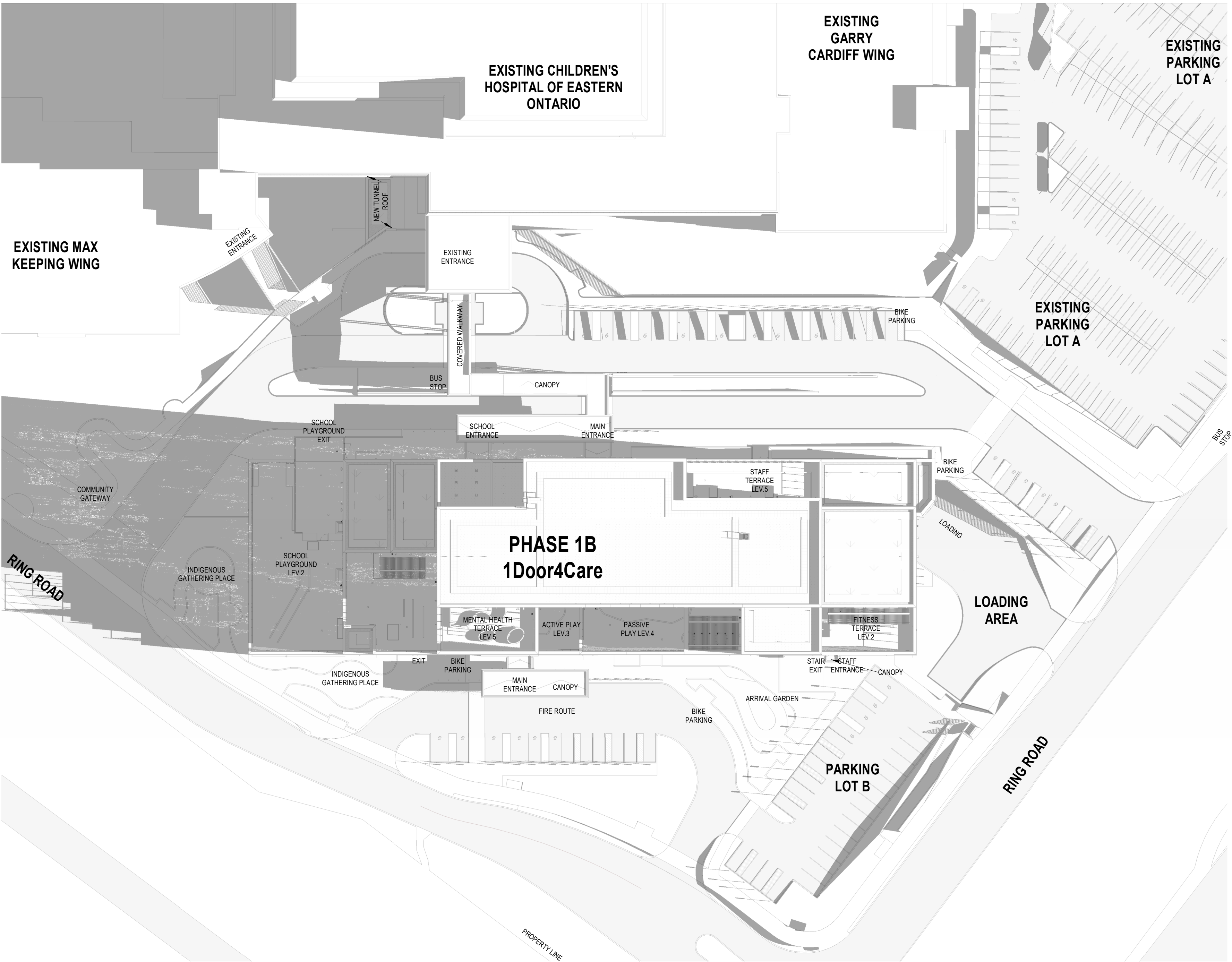

1 SHADOW STUDY _ DECEMBER 21ST, 9 AM

6	25/04/11	ISSUED FOR SITE PLAN CONTROL RESUBMISSION	
5	24/11/07	ISSUED FOR 100% CONSTRUCTION DOCUMENTS	
4	24/05/03	ISSUED FOR SITE PLAN CONTROL	
3	24/06/07	ISSUED FOR 90% CONSTRUCTION DOCUMENTS	
2	24/04/19	ISSUED FOR 100% DESIGN DEVELOPMENT	
1	23/12/19	ISSUED FOR 90% DRAFT	
0	23/12/19	ISSUED FOR 0% DESIGN DEVELOPMENT	
#	DATE	REVISION	

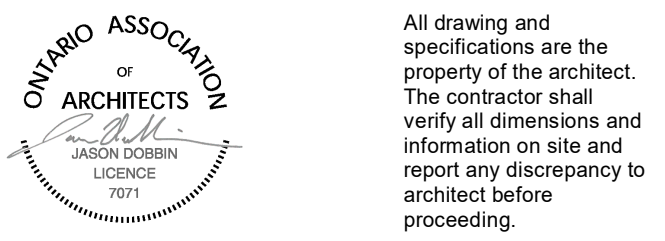

CHEO Integrated Treatment Centre

401 Smyth Rd
Ottawa, ON K1H 8L1

SUN/SHADOW STUDY

scale:	MSA
drawn by:	JSL/D
reviewed by:	22/04
job number:	250207
plot date:	25/02/07
drawing number:	

A0414

File Number: D07-12-24-0121
Plan Number: 19223