

2025-04-01 11:52:23 AM Autodesk Docs\\220104\_L2MC\_CHEO\_R2222006\_1\_L2MC\_CHEO\_ASA\_MVAN\_R222.v4

1 L2 MAIN CANOPY & COVERED WALKWAY - PLAN  
1:50

Montgomery Sisam Architects Inc.  
197 Spadina Avenue, Toronto, Ontario M5T 2C8 montgomerysisam.com  
Tel 416.364.8079 Fax 416.364.7723

MontgomerySisam

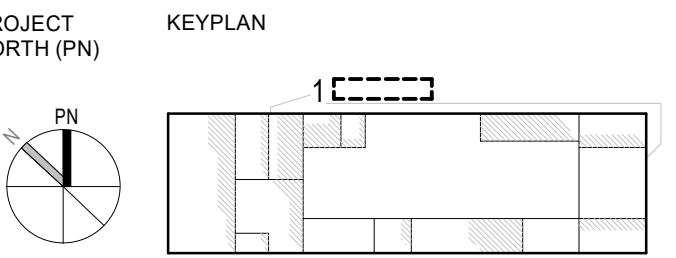

- | #  | Date     | Revision                                  |
|----|----------|---|
| 10 | 25/04/21 | ISSUED FOR SITE PLAN CONTROL RESUBMISSION |
| 9  | 25/03/21 | ISSUED FOR 100% CONSTRUCTION DOCUMENTS R1 |
| 8  | 25/02/20 | ISSUED FOR SITE PLAN CONTROL R1           |
| 7  | 24/11/21 | ISSUED FOR 100% CONSTRUCTION DOCUMENTS    |
| 6  | 24/08/20 | ISSUED FOR BUILDING PERMIT                |
| 5  | 24/06/23 | ISSUED FOR SITE PLAN CONTROL              |
| 4  | 24/06/21 | ISSUED FOR 90% CONSTRUCTION DOCUMENTS     |
| 3  | 24/05/24 | ISSUED FOR STEEL TENDER                   |
| 2  | 24/04/19 | ISSUED FOR 100% DESIGN DEVELOPMENT        |
| 1  | 23/12/19 | ISSUED FOR SPC DRAFT                      |
| 0  | 23/12/19 | ISSUED FOR 0% DESIGN DEVELOPMENT          |

CHERO ASSOCIATES  
ARCHITECTS  
2000 SHEPPARD AVENUE EAST  
SUITE 100  
SCARBOROUGH, ONTARIO M1S 1T6  
CANADA

All drawing and specifications are the property of the architect. The contractor shall verify all dimensions and information on site and report any discrepancy to architect before proceeding.

CHEO Integrated Treatment Centre

401 Smyth Rd  
Ottawa, ON K1H 8L1

L2 MAIN CANOPY/ENTRANCE  
PLAN

scale: 1:50  
drawn by: MSA  
reviewed by: JSD  
job number: 220104  
plot date: 25/02/27  
drawing number:

A1802A

File Number: D07-12-24-0121  
Plan Number: 19223