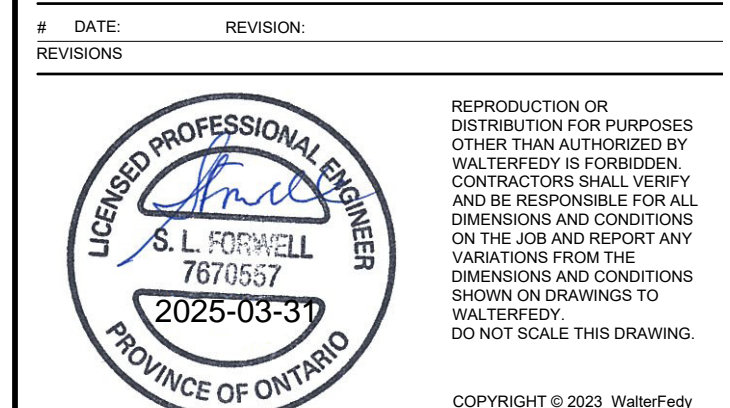

LEGEND

• UP	PROPOSED LAMP STANDARD
• HP	PROPOSED HYDRO POLE
▲ SIGN	PROPOSED SIGN
■ PR HYDRO TRANSFORMER	PROPOSED HYDRO TRANSFORMER
■ CB	PROPOSED CATCHBASIN
■ DCB	PROPOSED DOUBLE CATCHBASIN
■ DCB(A)	PROPOSED DITCH INLET CATCHBASIN
■ DCB(B)	PROPOSED DITCH INLET CATCHBASIN (TYPE A)
■ DCB(C)	PROPOSED DITCH INLET CATCHBASIN (TYPE B)
■ CBMH	PROPOSED CATCHBASIN MANHOLE
■ DCB(MH)	PROPOSED DOUBLE CATCHBASIN MANHOLE
■ DCB(MH)(A)	PROPOSED DITCH INLET CATCHBASIN MANHOLE (TYPE A)
■ DCB(MH)(B)	PROPOSED DITCH INLET CATCHBASIN MANHOLE (TYPE B)
■ MH	PROPOSED STORM MANHOLE
■ MH	PROPOSED SANITARY MANHOLE
■ HYD	PROPOSED FIRE HYDRANT
■ WV	PROPOSED WATERMAIN VALVE
■ CS	PROPOSED CURB STOP
■ REDUCER	PROPOSED REDUCER
■ FDC	PROPOSED FIRE DEPARTMENT CONNECTION
■ EX CB	EXISTING CATCHBASIN
■ EX DCB	EXISTING DOUBLE CATCHBASIN
■ EX CB(A)	EXISTING DITCH INLET CATCHBASIN
■ EX CB(B)	EXISTING DITCH INLET CATCHBASIN (TYPE A)
■ EX CB(C)	EXISTING DITCH INLET CATCHBASIN (TYPE B)
■ EX CBMH	EXISTING CATCHBASIN MANHOLE
■ EX DCB(MH)	EXISTING DOUBLE CATCHBASIN MANHOLE
■ EX SAN MH	EXISTING SANITARY MANHOLE
■ EX HYD	EXISTING FIRE HYDRANT
■ EX WV	EXISTING WATERMAIN VALVE
■ EX CS	EXISTING CURB STOP
■ EX FDC	EXISTING FIRE DEPARTMENT CONNECTION
■ EX WELL	EXISTING WELL
■	PROPOSED PIPE INSULATION
■	PROPOSED SANITARY SEWERSERVICE
■	PROPOSED STORM SEWERSERVICE
■	PROPOSED WATERMAINSERVICE
■	EXISTING SANITARY SERVICE
■	EXISTING STORM SERVICE
■	EXISTING WATERMAIN
■	PROPOSED SUBDRAIN

APPROVED
By Lily Xu at 1:14 pm, Apr 22, 2025LILY XU, MCIP, RPP
MANAGER, DEVELOPMENT REVIEW SOUTH
PLANNING, DEVELOPMENT, AND BUILDING SERVICES
DEPARTMENT, CITY OF OTTAWA

17 01/24/25	ISSUED FOR SPC RE-SUBMISSION
16 25/03/24	ISSUED FOR 100% CD SUBMISSION R1
15 25/02/24	ISSUED FOR 100% CD SUBMISSION
14 25/01/24	ISSUED FOR 100% CD RE-SUBMISSION
13 24/12/23	ISSUED FOR SPC RE-SUBMISSION
12 24/11/23	ISSUED FOR 100% CD SUBMISSION
11 24/09/23	ISSUED FOR CD-601 SITE CURB AT TUNNEL
10 24/08/23	ISSUED FOR BUILDING PERMIT
9 24/08/23	ISSUED FOR SITE PLAN CONTROL
8 24/08/23	ISSUED FOR 50% CD SUBMISSION
7 24/08/23	ISSUED FOR 100% CD SUBMISSION R2
6 24/08/23	ISSUED FOR 100% CD SUBMISSION
5 24/05/23	ISSUED FOR FOUNDATION PERMIT
4 24/04/23	ISSUED FOR 100% CD SUBMISSION
3 24/03/23	RE-ISSUED FOR BUILDING PERMIT (TUNNEL)
2 23/12/22	ISSUED FOR BUILDING PERMIT (TUNNEL)
1 23/12/22	RE-ISSUED FOR 50% CD SUBMISSION
0 23/12/22	ISSUED FOR 50% CD SUBMISSION

CLIENT
CHEO INTEGRATED
TREATMENT CENTRE
401 SMYTH RD. OTTAWA, ON K1M1L1
TITLE
PROPOSED BUILDING SUBDRAIN
PLANSCALE: 1:150
DRAWN BY: DL, TK, ZS
REVIEWED BY: SF
JOB NUMBER: 2021-0821-13
PLOT DATE: 2025-04-01
DRAWING NUMBER: C1202PLAN #: 19223
DEVELOPMENT #: D07-12-24-0121