

FLOOR PLAN GENERAL NOTES

- ALL DIMENSIONS ARE TAKEN TO THE FINISH FACE OF THE INTERIOR PARTITIONS AND EXTERIOR WALLS, UNLESS NOTED OTHERWISE.
- ALL DIMENSIONS AT INTERIOR DOORS ARE TAKEN TO THE OUTSIDE EDGE OF DOOR FRAME, UNLESS NOTED OTHERWISE.
- LOCATE ROUGH OPENINGS OF INTERIOR DOORS 100mm FROM INSIDE FACE IF INTERSECTING PARTITION, UNLESS NOTED OTHERWISE.
- CLOSET DOORS TO BE CENTERED ALONG INTERIOR CLOSET WIDTH, UNLESS NOTED OTHERWISE.
- ALL DIMENSIONS AT INTERIOR SCREENS ARE TAKEN TO THE OUTSIDE EDGE OF THE SCREEN FRAME, UNLESS NOTED OTHERWISE.
- ALL DIMENSIONS AT INTERIOR SCREENS ARE TAKEN TO THE OUTSIDE EDGE OF SCREEN FRAME, UNLESS NOTED OTHERWISE.
- REFER TO MECHANICAL DOCUMENTS AND SPECIFICATIONS FOR FULL DESCRIPTION OF FLOOR DRAIN AND AREA DRAIN TYPES. REFER TO ARCHITECTURAL FOR LOCATION ONLY.
- REFER TO LANDSCAPE DOCUMENTS FOR EXTERIOR HARDSCAPE AND PLANTING ELEMENTS, AND PAVING TERMINATION DETAILS ADJACENT TO THE BUILDING.

FLOOR PLAN KEYNOTES

- 01 FIRE EXTINGUISHER CABINET
- 02 PLACE HOLDER KEYNOTE
- 03 PLACE HOLDER KEYNOTE
- 04 PLACE HOLDER KEYNOTE
- 05 PLACE HOLDER KEYNOTE

MILLWORK SCHEDULE

GROUND FLOOR

- MW101a RECEPTION DESK
- MW101b COFFEE COUNTER
- MW101c COAT CLOSET
- MW102 FIREPLACE
- MW104 DESK
- MW108 STAFF KITCHENETTE
- MW110 CREDENZA
- MW112 MULTIPURPOSE ROOM BENCH
- MW112a COUNTER HEIGHT DESK
- MW112b WALL UNIT
- MW114a FULL HEIGHT CABINETS
- MW112c BENCH
- MW112d BENCH
- MW114a KITCHEN CABINETRY
- MW114b KITCHEN CABINETRY
- MW114c KITCHEN CABINETRY
- MW114d KITCHEN CABINETRY
- MW114a KITCHEN ISLAND
- MW115 COUNTER WITH UPPIERS AND LOWERS
- MW117 WC VANITY
- MW118 LAUNDRY COUNTER
- MW119a FULL HEIGHT CABINET
- MW119b FULL HEIGHT CABINET

SECOND FLOOR

- MW216 LAUNDRY COUNTER
- MW216 DWRS, CLOTHES ROD, AND SHELF ABOVE
- MW216 COFFEE COUNTER W/ UPPIERS AND LOWERS
- MW216 BENCH LEVEL WINDOW SILL WITH INTEGRATED DRAWERS
- MW216 HANGING ROD WITH SHELF ABOVE
- MW216 DWRS, CLOTHES ROD, AND SHELF ABOVE

MILLWORK NOTES

FLAM FRONTS ON ALL DWRS. AND CABINETS TYP U.O.N
ALL VISIBLE GABLETS TO BE TYP U.O.N
ALL COUNTERTOPS TO BE SOLID SURFACE U.O.N
ALL MOLDINGS TO BE SOFT CLOSE U.O.N

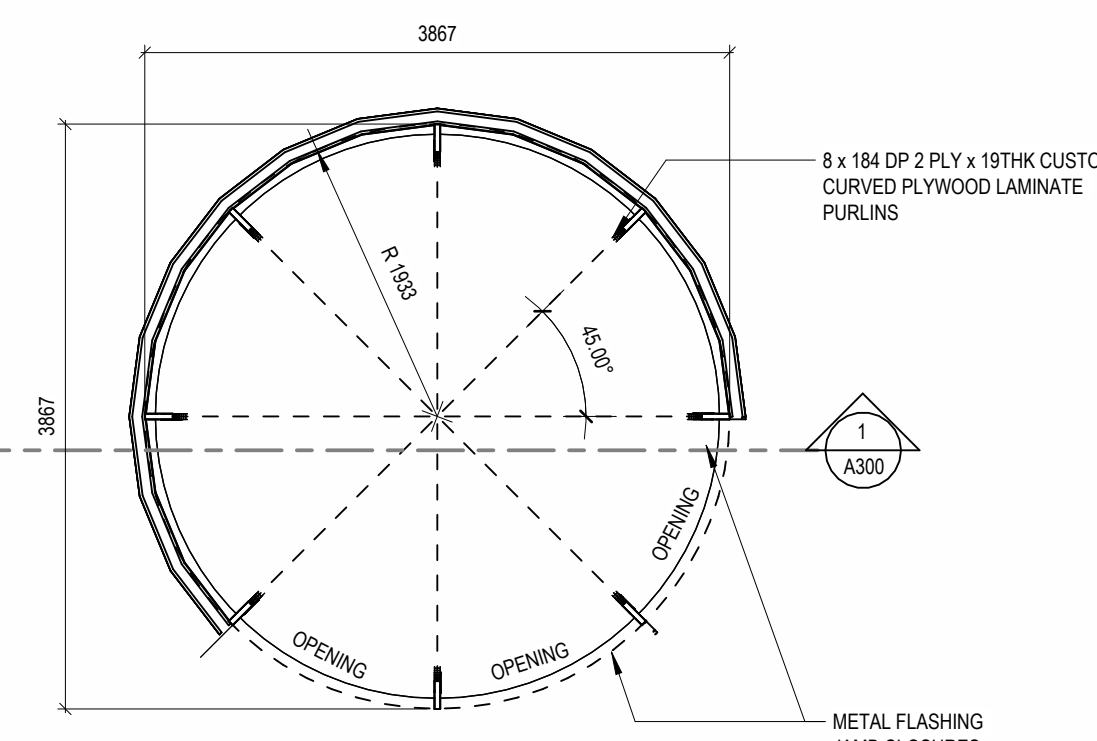

GAZEBO PLAN
1:50

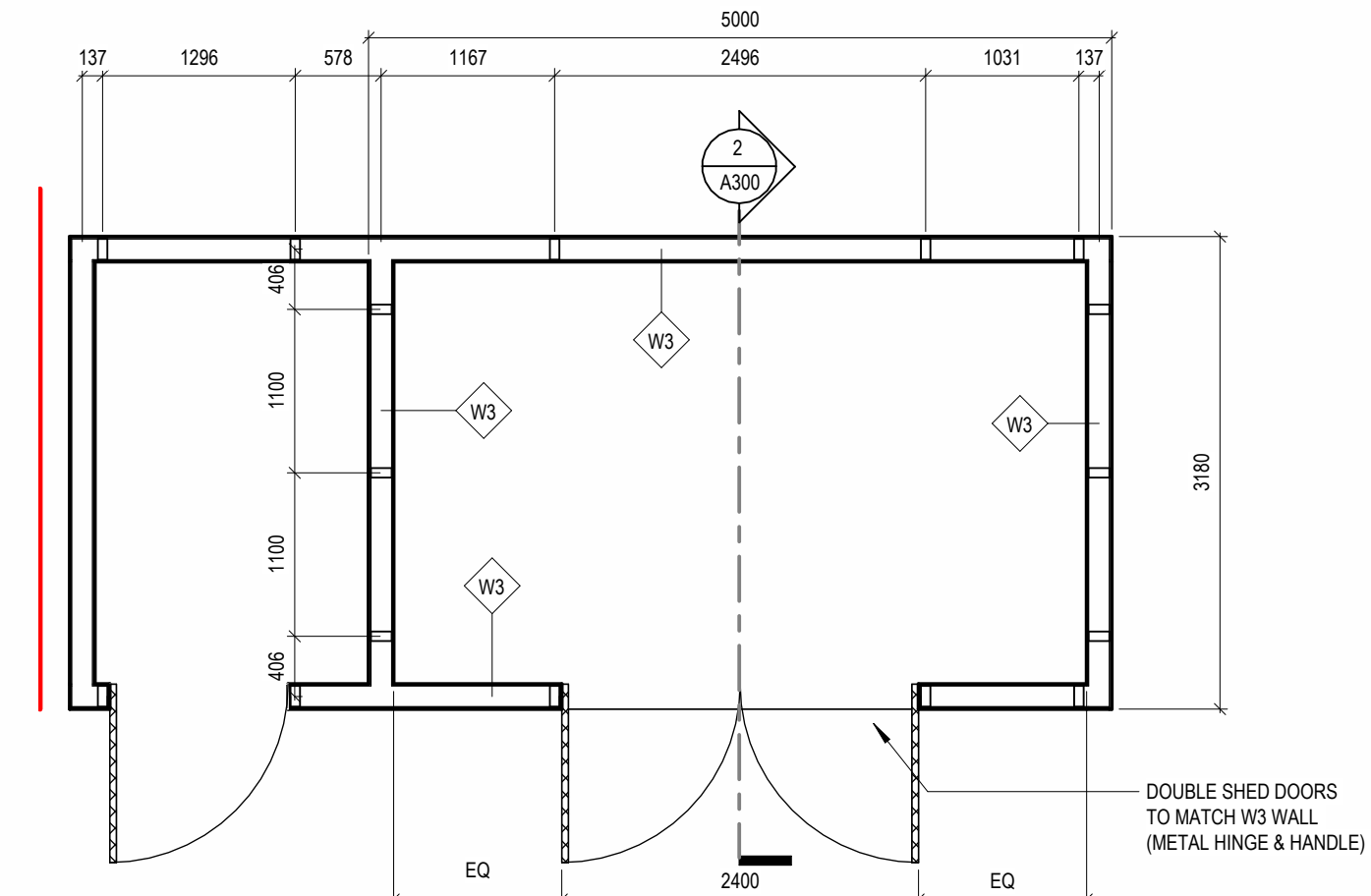

GARBAGE ENCLOSURE
1:50

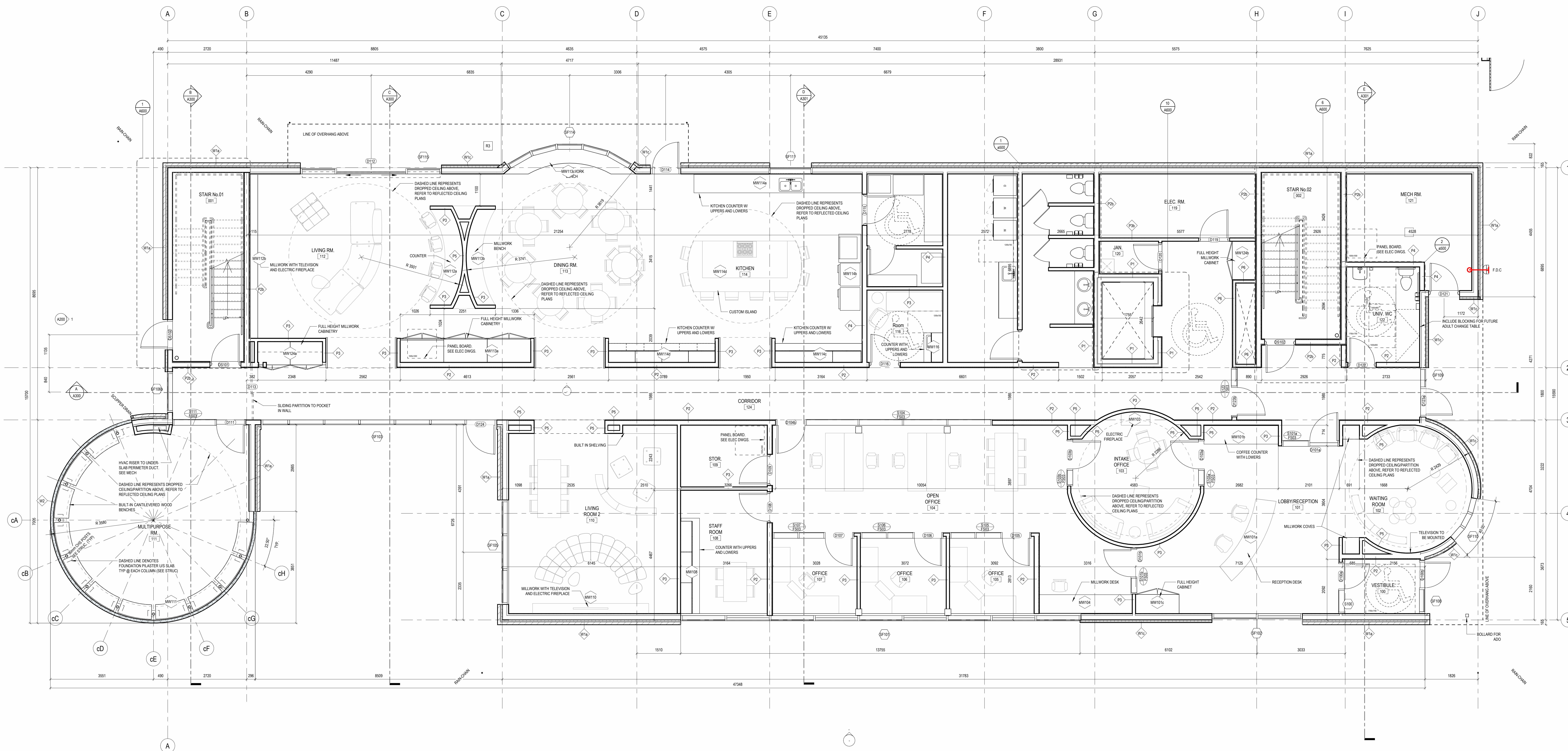

GROUND FLOOR PLAN
1:50

DESIGN DEVELOPMENT

ISSUE DATE: ISSUE DATE

NO.	DATE	DESCRIPTION
1	2025.02.21	ISSUED FOR COSTING
2	2025.03.11	ISSUED FOR REVIEW
3	2025.04.04	ISSUED FOR SITE PLAN CONTROL

PROJECT:

OAC OTTAWA INUIT WOMEN SHELTER

250 FORESTGLADE CRESCENT, OTTAWA, ON K1G 0N7

SHEET TITLE:

GROUND FLOOR PLAN

PROJECT NO: PROJECT NUMBER
SCALE: 1:50

SHEET NO:

A100

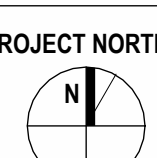



FLOOR PLAN GENERAL NOTES	
1.	ALL DIMENSIONS ARE TAKEN TO THE FINISH FACE OF THE INTERIOR PARTITIONS AND EXTERIOR WALLS, UNLESS NOTED OTHERWISE.
2.	ALL DIMENSIONS AT INTERIOR DOORS ARE TAKEN TO THE OUTSIDE EDGE OF DOOR FRAME, UNLESS NOTED OTHERWISE.
3.	LOCATE ROUGH OPENINGS OF INTERIOR DOORS 150mm FROM INSIDE FACE OF INTERSECTING PARTITION WALL, UNLESS NOTED OTHERWISE.
4.	CLOSET DOORS TO BE CENTERED ALONG INTERIOR CLOSET WIDTH, UNLESS NOTED OTHERWISE.
5.	ALL DIMENSIONS AT INTERIOR SCREENS ARE TAKEN TO THE OUTSIDE EDGE OF THE SCREEN FRAME, UNLESS NOTED OTHERWISE.
6.	ALL DIMENSIONS AT INTERIOR SCREENS ARE TAKEN TO THE OUTSIDE EDGE OF SCREEN FRAME, UNLESS NOTED OTHERWISE.
7.	REFER TO MECHANICAL DOCUMENTS AND SPECIFICATIONS FOR FULL DESCRIPTION OF FLOOR DRAIN AND AREA DRAIN TYPES, REFER TO ARCHITECTURAL FOR LOCATION ONLY.
8.	REFER TO LANDSCAPE DOCUMENTS FOR EXTERIOR HARDSCAPE AND PLANTING ELEMENTS, AND PAVING TERMINATION DETAILS ADJACENT TO THE BUILDING.

FLOOR PLAN KEYNOTES	
01	FIRE EXTINGUISHER CABINET
02	PLACE HOLDER KEYNOTE
03	PLACE HOLDER KEYNOTE
04	PLACE HOLDER KEYNOTE
06	PLACE HOLDER KEYNOTE



SHEET NO:
A101

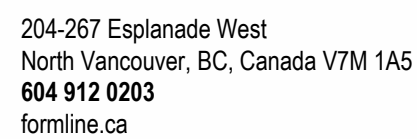

310 Spadina Ave, Suite 100B
Toronto, Ontario, Canada M5T 2E8
416 203 7600
lga-ap.com

NOTE: This drawing is the property of the architect and may not be reproduced or used without the expressed consent of the architect. The contractor shall be responsible for checking and verifying all levels and dimensions and shall report all discrepancies to the architect and obtain clarification prior to commencing work. No work for construction unless stamped by the architect and issued for such purpose.

DO NOT SCALE DRAWINGS

 EXTERIOR WALL MOUNTED LIGHT FIXTURE,
REFER TO ELECTRICAL

□ OVERFLOW SCUPPER, REFER TO MECHANICAL

01	FIRE DEPARTMENT CONNECTION, REFER TO MECH
02	PLACE HOLDER KEYNOTE
03	PLACE HOLDER KEYNOTE
04	PLACE HOLDER KEYNOTE
05	PLACE HOLDER KEYNOTE

- 01 BRICK WATER STACKED BOND 200x60x60 +/- 1mm JOINTS
(WHITE ASH Canada Block)
- 02 FIBER CEMENT PANEL
on WATER-GLAZED CONCEALED FASTENERS & CONCEALED TRIM. AIRCRAFT
- 03 METAL BRICK SHAPE PANEL TO INTEGRATE WITH A MATCH GLAZING FINISH
CONCRETE
- 05A PREFINISHED METAL FLASHING (WHITE) TO MATCH CLADDING
- 06 PREFINISHED METAL FLASHING (LIGHT GREY)
TO MATCH GLAZING
- 07 STANDING SEAM METAL ROOF (LIGHT GREY)
VERIFIED ALUMINUM MECHANICAL LOGS
& ANODIZED ALUMINUM MECHANICAL LOGS
AND BUTT JOINTS (SEE WINDOW SCHEDULE)
- 10 METAL FLASH
- 11 GALVANIZED BENT STEEL GUTTER ON MAIN CHAIN WATER LEADER
- 12 PERFORATED METAL SCREEN ON 100MM FINISH (TBC)
- 13 CLEAR WOOD V-GROOVE T&P GLASS FLOTTING ON PRIMER PANTS
- 14 GLASS ENCLASURE - WESTERN RED CEDAR 184X19 CM WINDOW @0.0
- 15 GLASS ENCLASURE - WESTERN RED CEDAR METAL ROOF (LIGHT SILVER/GREY)
- 16 GABRIEL - 9.0MM EASTERN WHITE CEDAR SHINGLES

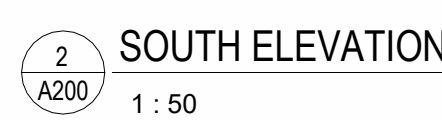

ISSUE DATE:	ISSUE DATE
-------------	------------

[illegible]

PROJECT:

OAC OTTAWA INUIT
WOMEN SHELTER

250 FORESTGLADE CRESCENT, OTTAWA, ON K1G 6N7

SHEET TITLE:
EXTERIOR ELEVATIONS -
SOUTH & WEST

PROJECT NO: PROJECT NUMBER
SCALE: 1:50

SHEET NO:

A200

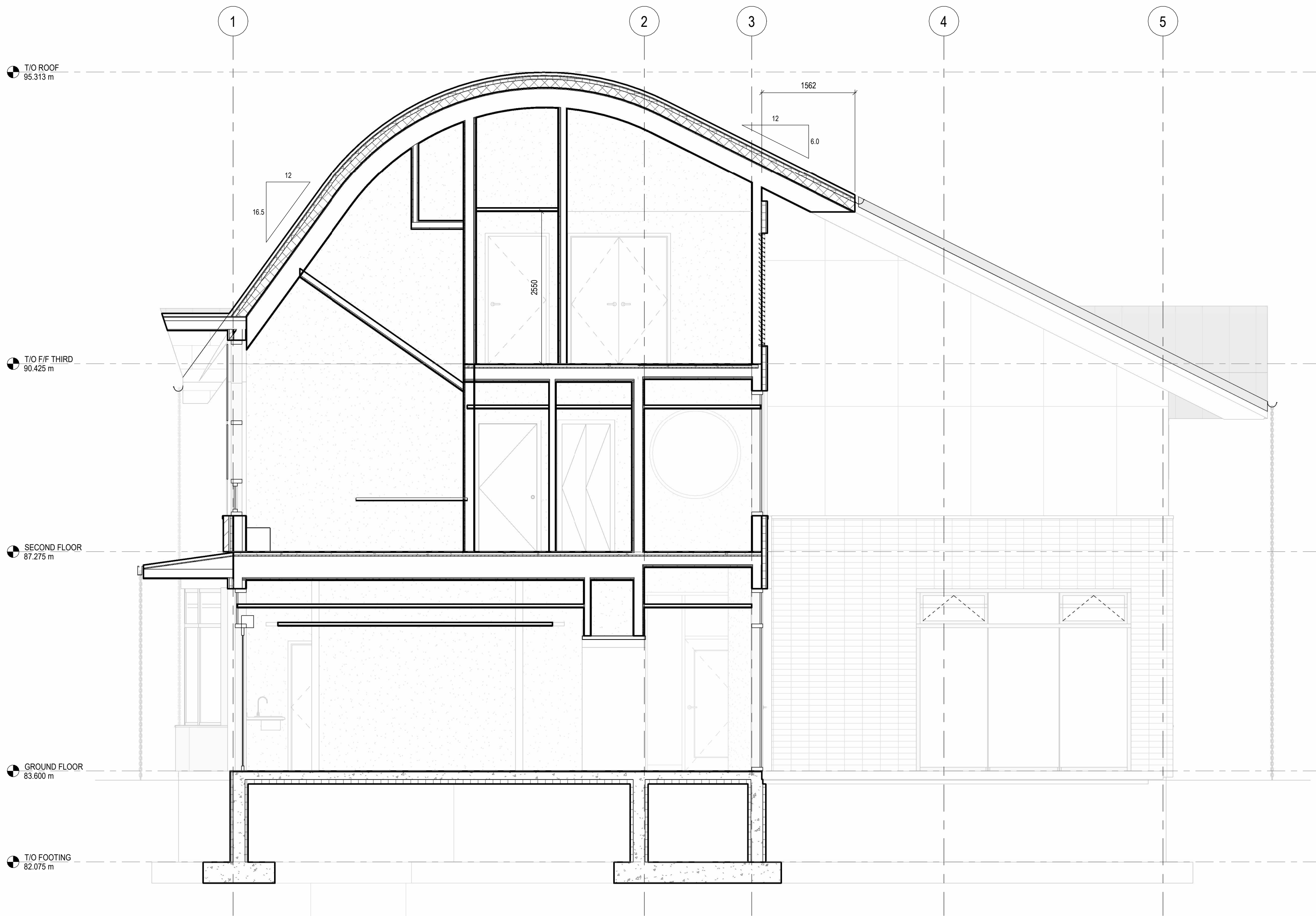

BUILDING SECTION C
1:50

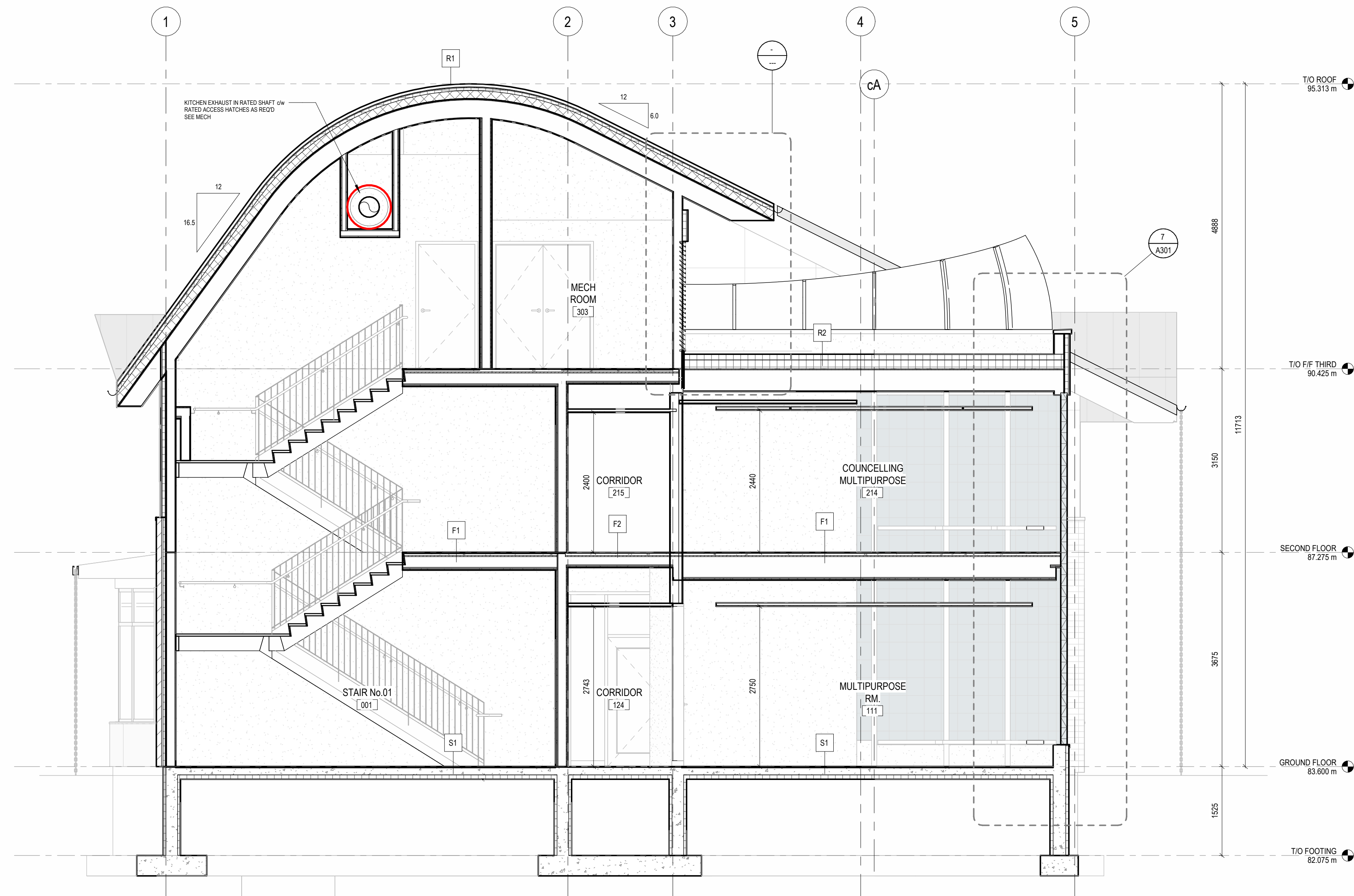

BUILDING SECTION B
1:50

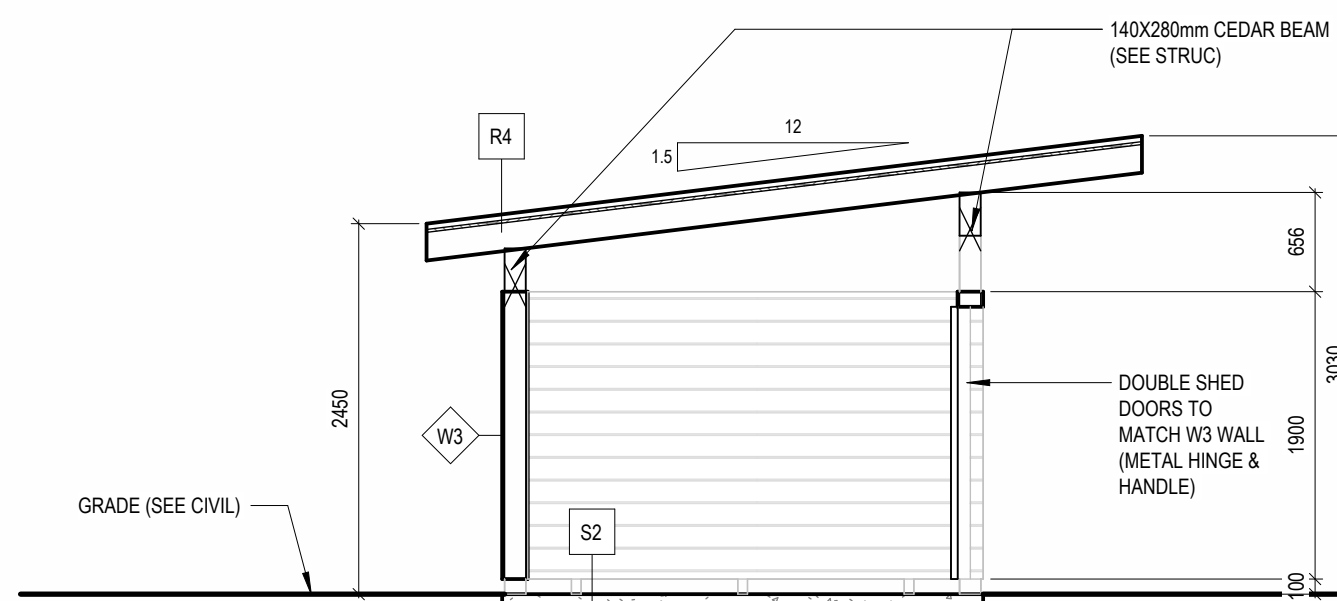

GARBAGE ENCLOSURE SECTION
1:50

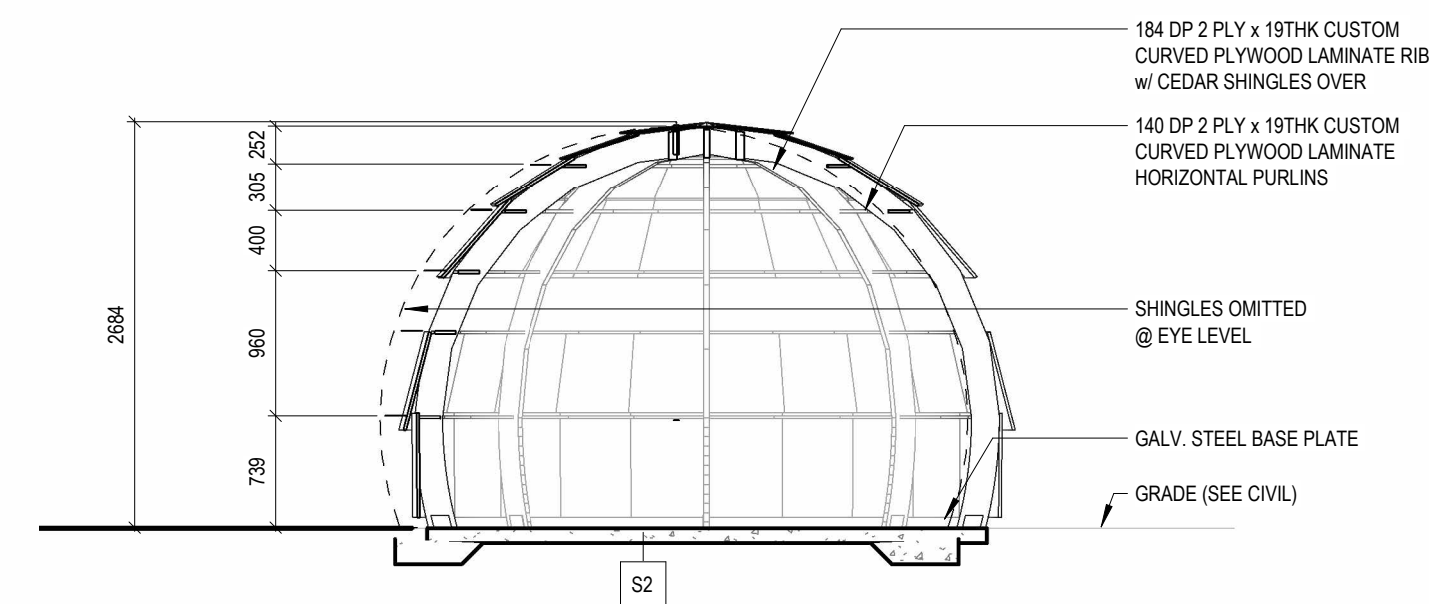

GAZEBO SECTION
1:50

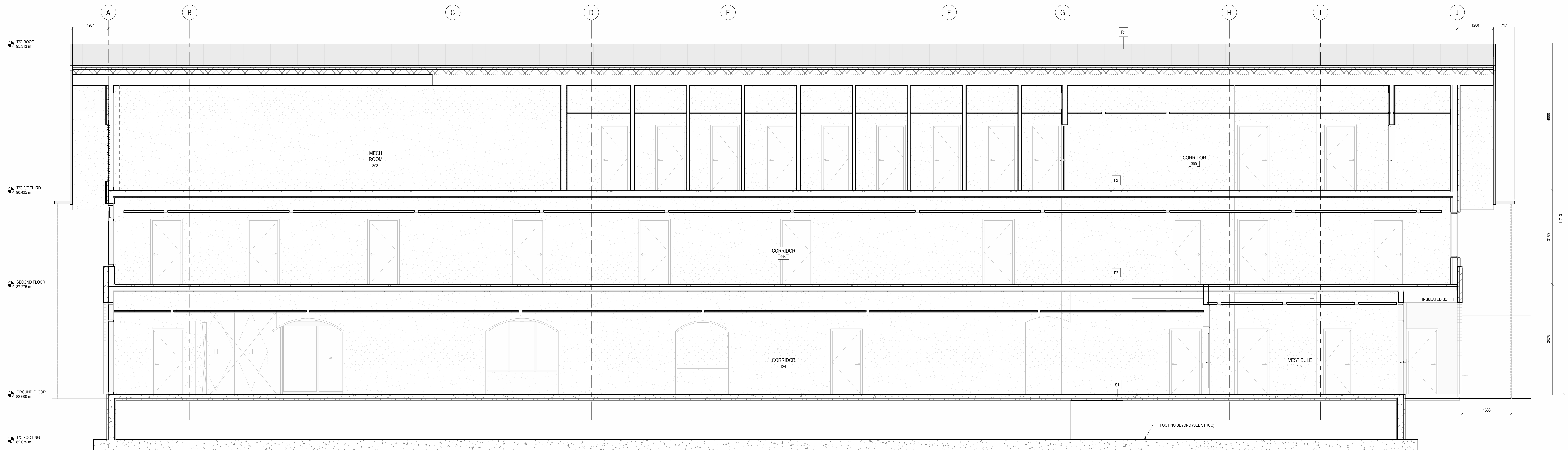

BUILDING SECTION A
1:50

DESIGN DEVELOPMENT

ISSUE DATE: ISSUE DATE

NO.	DATE	DESCRIPTION
1	2025.04.04	ISSUED FOR SITE PLAN CONTROL
2	2025.02.21	ISSUED FOR COSTING

PROJECT:

OAC OTTAWA INUIT
WOMEN SHELTER

250 FORESTGLADE CRESCENT, OTTAWA, ON K1G 6N7

SHEET TITLE:

BUILDING SECTIONS

PROJECT NO:

PROJECT NUMBER

SCALE:

1:50

SHEET NO:

A300