

PHASE ONE ENVIRONMENTAL SITE ASSESSMENT
THE OTTAWA HOSPITAL, RIVERSIDE CAMPUS
1967 RIVERSIDE DRIVE
OTTAWA, ONTARIO

Prepared for:



The Ottawa Hospital
1053 Carling Avenue, Box 814
Ottawa, Ontario
K1Y 4E9

Prepared by:



Parsons Inc.
1223 Michael Street North, Suite 100
Ottawa, Ontario K1J 7T2
Phone: (613) 691-1893
10-13184
November 7, 2024

Distribution:

The Ottawa Hospital

These documents and the information contained therein are confidential, property of The Ottawa Hospital and any disclosure of same is governed by the provisions of each of the applicable provincial and territorial freedom of information legislation, the Privacy Act (Canada) 1980-81-82-83, c.111, Sch.II"1", and the Access to Information Act (Canada) 1980-81-82-83, c.111, Sch.I"1", as such legislation may be amended from time to time.

THIS REPORT CONTAINS PROVISIONS LIMITING LIABILITY, THE SCOPE OF THE REPORT AND THIRD-PARTY RELIANCE

EXECUTIVE SUMMARY

Parsons Inc. (Parsons) was retained by The Ottawa Hospital to conduct a Phase One Environmental Site Assessment (ESA) of three Lots (C, D and alternate) located at 1967 Riverside Drive in Ottawa, Ontario (the Phase One Property). The Phase One Property is currently owned by The Ottawa Hospital for use as the Riverside Campus of The Ottawa Hospital. The Ottawa Hospital – Riverside Campus intends to convert Lots C and D of this property from undeveloped to an extension of their parking lot. The Alternate Lot was evaluated and dismissed as part of the current proposal but remains in this report for completeness. This Phase One ESA was completed to support a Site Plan Control Application. It is Parsons' understanding that The Ottawa Hospital will not be filing a Record of Site Condition (RSC) in the Ontario Ministry of the Environment, Conservation and Parks (MECP) registry.

The Phase One ESA was conducted in accordance with the amended Ontario Regulation 153/04 (O.Reg.153/04), Records of Site Condition – Part XV.1 of the Environmental Protection Act that is administered by the MECP. The purpose of the Phase One ESA was to identify areas of potential environmental concern (APECs) at the Phase One Property arising from present and past potentially contaminating activities (PCAs) on the Phase One Property or within the Phase One Study Area, which includes properties located wholly or partially within 250 m of the Phase One Property. The Ottawa Hospital – Riverside Campus intends to convert this property from undeveloped to an extension of their parking lot. This Phase One ESA was completed to support a Site Plan Control Application.

Based on the available records, specifically street directory information, database searches completed by Environmental Risk Information Services (ERIS), chain of title and aerial photographs. Aerial photographs indicate the Phase One Property had been developed in 1928 for residential use and vacant since at least 1965 to present. The Phase One Property is in an area that is a mixture of residential, institutional and parkland property uses.

There are three PCAs identified at the Phase One Property or within the Study Area that have the potential to impact soil and/or groundwater and, therefore, result in APECs at the Phase One Property as follows:

- Potential fill material of unknown quality imported when the property was first developed and decommissioned and potentially thereafter (MECP PCA 30).
- Railway tracks are present in the Study Area adjacent up-gradient east to the Phase One Property (MECP PCA 46).
- Closed Billings Street Dump present at the western edge of Alternate Lot (MECP PCA 58).

The contaminants of potential concern (COPCs) include benzene, toluene, ethylbenzene and xylenes (BTEX), petroleum hydrocarbon fractions F1 to F4 (PHC F1 to F4), volatile organic compounds (VOCs), polycyclic aromatic hydrocarbons (PAHs), metals, selected other regulated parameters (ORPs), polychlorinated biphenyls (PCBs) in soil and/or groundwater.

The APECs and associated PCAs and COPCs that may affect the Phase One Property are summarized below. A Phase Two ESA is recommended to investigate these APECs.

APEC	Location of APEC on Phase One Property	MECP PCA	Location of PCA (On-site or Off-site)	Potential Contaminants of Concern	Media Potentially Impacted
1. Fill material of unknown quality	Whole Phase One Property	(30) Importation of Fill Material of Unknown Quality	On-site	BTEX, PHCs, VOCs, PAHs, metals and ORPs	Groundwater and Soil
2. UR-15 Billings Street Dump (Closed)	Western portion of Alternate Lot and northwest portion of Lot D	(58) Waste Disposal and Waste Management, including thermal treatment, landfilling and transfer of waste, other than use of biosoils and conditioners	On-site	BTEX, PHCs, VOCs, PAHs, PCBs and Metals	Groundwater and Soil
3. Railway tracks	Eastern edge of Lot C	(46) Rail Yards, Tracks and Spurs	Off-site	BTEX, PHCs, VOCs, PAH, metals and ORPs	Groundwater and Soil

BTEX – benzene, toluene, ethylbenzene, xylenes; PHCs – petroleum hydrocarbon fractions F1 to F4; VOCs – volatile organic compounds; PAHs – polycyclic aromatic hydrocarbons; OCPs - organochlorine pesticides; ORPs – other regulated parameters (HWSB); PCBs - polychlorinated biphenyls; CPs - chlorophenols

TABLE OF CONTENTS

EXECUTIVE SUMMARY	I
LIST OF FIGURES.....	v
LIST OF APPENDICES.....	v
1.0 INTRODUCTION	1
1.1 Phase One Property Information.....	1
1.1.1 Location and PIN.....	1
1.1.2 Zoning.....	2
1.1.3 Owner/Client Contact Information.....	2
2.0 SCOPE OF INVESTIGATION	2
3.0 RECORDS REVIEW	2
3.1 General.....	2
3.1.1 Phase One Study Area Determination.....	2
3.1.2 First Developed Use Determination.....	3
3.1.3 Fire Insurance Plans.....	3
3.1.4 Chain of Title.....	3
3.1.5 Environmental Reports.....	3
3.2 Environmental Source Information.....	5
3.2.1 Sources.....	5
3.2.2 Ontario Ministry of The Environment, Conservation and Parks.....	5
3.2.3 Municipalities.....	5
3.2.4 Technical Standards and Safety Authority.....	5
3.2.5 Environmental Risk Information Services.....	5
3.2.6 Street Directories.....	7
3.3 Physical Setting Sources.....	8
3.3.1 Sources.....	8
3.3.2 Aerial Photographs.....	8
3.3.3 Topography, Hydrogeology, Geology.....	9
3.3.4 Fill Materials.....	10
3.3.5 Water Bodies and Areas of Natural Significance and Groundwater Information.....	10
3.3.6 Well Records.....	10
4.0 INTERVIEWS	11
5.0 RECONNAISSANCE VISIT	11

5.1	General Requirements	11
5.2	Specific Observations at The Phase One Property.....	11
5.2.1	Aboveground Structures and Buildings	11
5.2.2	Belowground Structures	11
5.2.3	Aboveground and Belowground Storage Tanks	11
5.2.4	Water Sources.....	12
5.2.5	Underground Utilities	12
5.2.6	Exit and Entry Points	12
5.2.7	Existing and/or Former Heating Systems.....	12
5.2.8	Existing and/or Former Cooling Systems	12
5.2.9	Drains, Pits, and Sumps	12
5.2.10	Unidentified Substances	12
5.2.11	Staining/Corrosion.....	12
5.2.12	Wells	12
5.2.13	Sewage Works.....	12
5.2.14	Ground Surface	12
5.2.15	Railway Lines.....	12
5.2.16	Stained Soil or Pavement	13
5.2.17	Vegetation	13
5.2.18	Fill	13
5.2.19	Potentially Contaminating Activity.....	13
5.3	Enhanced Investigation Property	13
5.4	Investigations in Study Area Other Than at Phase One Property	13
5.5	Written Description of Investigation	13
6.0	REVIEW AND EVALUATION OF INFORMATION	14
6.1	Current and Past Uses.....	14
6.2	Potentially Contaminating Activity	14
6.3	Areas of Potential Environmental Concern	14
6.4	Phase One Conceptual Site Model	15
6.4.1	Description of PCAs, APECs and Contaminants of Potential Concern	15
6.4.2	Underground Utilities	15
6.4.3	Hydrogeology and Geology	15
6.4.4	Uncertainties	16
7.0	CONCLUSIONS	16

7.1 Whether Phase Two ESA Is Required	16
7.2 RSC Based on Phase One ESA Alone	16
8.0 LIMITATIONS AND EXCEPTIONS OF THE ASSESSMENT	17
9.0 CLOSURE	17
10.0 REFERENCES	18

LIST OF FIGURES

Figure 1	Location and Ontario Base Map
Figure 2	Location and Regional Topography
Figure 3	Phase One Property Plan
Figure 4	Phase One Property and Adjacent Property Use
Figure 5	Phase One Conceptual Site Model for Study Area

LIST OF APPENDICES

Appendix A	Photographs
Appendix B	Survey Plan
Appendix C	Land Title Search Information
Appendix D	ERIS Database Report
Appendix E	Street Directory Search Information
Appendix F	Aerial Photographs
Appendix G	Natural Heritage Area Maps

1.0 INTRODUCTION

Parsons Inc. (Parsons) was retained by The Ottawa Hospital to conduct a Phase One Environmental Site Assessment (ESA) of three Lots (C, D and alternate) located at 1967 Riverside Drive in Ottawa, Ontario (the Phase One Property). The Phase One Property is currently owned by The Ottawa Hospital for use as the Riverside Campus of The Ottawa Hospital. The Ottawa Hospital – Riverside Campus intends to convert Lots C and D of this property from undeveloped to an extension of their parking lot. The Alternate Lot was evaluated and dismissed as part of the current proposal but remains in this report for completeness. This Phase One ESA was completed to support a Site Plan Control Application. It is Parsons’ understanding that The Ottawa Hospital will not be filing a Record of Site Condition (RSC) in the Ontario Ministry of the Environment, Conservation and Parks (MECP) registry.

The Phase One ESA was conducted in accordance with the amended Ontario Regulation 153/04 (O.Reg. 153/04), Records of Site Condition – Part XV.1 of the Environmental Protection Act that is administered by the MECP. The purpose of the Phase One ESA was to identify areas of potential environmental concern (APECs) at the Phase One Property arising from present and past potentially contaminating activities (PCAs) on the Phase One Property or within the Phase One Study Area, which includes properties located wholly or partially within 250 m of the Phase One Property.

Limitations and exceptions of the assessment are set out in Section 0 and referenced documents are listed in Section 10.0.

1.1 Phase One Property Information

1.1.1 Location and PIN

A Phase One Property Location and Ontario Base Map is presented on Figure 1. Regional topography is shown on Figures 1 and 2. A Phase One Property Plan is presented on Figure 3. Annotated photographs are presented in Appendix A.

The Phase One Property is irregular shaped and approximately 1.5 hectares, including all three Lots. The Phase One Property was formerly residential and currently undeveloped.

The civic address for the Phase One Property is 1967 Riverside Drive in Ottawa, Ontario K1H 1B9.

The legal description of the Phase One Property is: Part of Lot 16 CON JG; Gloucester being parts 10, 13, 39, 40, 48, 49, 50, 53 to 58 Plan 4R19213; Ottawa subject to an easement in favour of Rogers Ottawa Limited/Limitee as in OC166375.

The Phase One Property identification number is: 04201-0192 (LT) for Lots C and alternate and 04201-0191 for Lot D.

The UTM coordinates representing the approximate centre of each Lot for NAD 83, Zone 18T, are:

- 447622.27 m easting and 5026984.30 m northing for Lot C
- 447589.80 m easting and 5027269.10 m northing for the Lot D

447529.50 m easting and 5026949.76 m northing for Alternative LotLegal survey plans are presented in Appendix B.

The property is in the municipality of the City of Ottawa and within the Ottawa MECP district office’s jurisdiction.

1.1.2 Zoning

According to geoOttawa database, the Phase One Property is zoned as I2 (i.e., Major Institutional Zone).

1.1.3 Owner/Client Contact Information

The Phase One Property is owned by The Ottawa Hospital. This Phase One ESA has been undertaken for The Ottawa Hospital, with contact information being: Dwight Breault, Director of Construction Management, The Ottawa Hospital, 1053 Carling Avenue, Ottawa, Ontario K1Y 4E9, 613-297-5289, dwbreault@toh.ca.

2.0 SCOPE OF INVESTIGATION

The Phase One ESA was conducted in general accordance with O.Reg. 153/04, Records of Site Condition – Part XV.1 of the Environmental Protection Act that is administered by the MECP. The Phase One ESA involved the following main activities:

- Reviewing various records pertaining to the Phase One Property and the Phase One Study Area, as detailed in Section 3.0;
- Conducting a reconnaissance visit to make specific observations at the Phase One Property and, from publicly accessible areas, of the remainder of the Phase One Study Area, as detailed in Section 5.0;
- Reviewing and evaluating the information, as detailed in Section 6.0; and
- Preparing this report documenting the activities and findings, and the conclusions that are presented in Section 7.0.

3.0 RECORDS REVIEW

3.1 General

3.1.1 Phase One Study Area Determination

The Phase One Study Area was comprised of the Phase One Property and all properties located wholly or partially within the Study Area. Based on the topography of the Study Area, available information and the reconnaissance visit, no properties located beyond the Study Area needed to be included in this Phase One ESA.

The records review for the Phase One ESA consisted of obtaining and reviewing the following information:

- Historical street directory information pertaining to the Phase One Property and adjacent properties obtained from ERIS;
- A database report obtained from ERIS (ERIS report) pertaining to the Phase One Property and properties within the Study Area;
- Aerial photographs for the Study Area that were obtained from geoOttawa and Google Earth;
- Various topographic, geologic, and hydrogeologic maps or reports; and
- The activities and results of historical ESAs for the Phase One Property.

3.1.2 First Developed Use Determination

In accordance with O.Reg. 153/04, the first developed use of the Phase One Property is the earlier of (a) the first use of a Phase One Property in or after 1875 that resulted in the development of a building or structure on the property, and (b) the first potentially contaminating use or activity that occurred on the Phase One Property.

Based on aerial photographs, there were two residential properties on the Phase One Property from 1928 to 1965 after which it was landscaped during the construction of The Ottawa Hospital – Riverside Campus.

3.1.3 Fire Insurance Plans

Fire insurance records for the Phase One were not obtained as aerial photo review indicates that this land has never been developed prior to its current building construction.

3.1.4 Chain of Title

A chain of title was not requested for the Phase One Property, all relevant records could be determined via publicly accessible records. Current land titles are presented in Appendix C.

In summary, the Phase One Property was owned by the following:

- Crown prior to approximately 1928;
- Residential from 1928 to approximately 1965;
- The Ottawa Hospital from 1965 to present.

3.1.5 Environmental Reports

Historical environmental investigation and assessment reports regarding the Phase One Property provided by The Ottawa Hospital – Riverside Campus are summarized below.

3.1.5.1 Lot C and Alternate Lot

Preliminary Geotechnical and Hydrogeological Investigation, Chalmers Vulnerable Service Area Watermain Extension (CP000308) Proposed Trenchless Crossing, Ottawa Ontario, prepared for Robinson Consultants Inc. by GEMTEC Consulting Engineers and Scientists Limited (Gemtec), dated June 3, 2022.

- Two boreholes (BH21-01 and BH21-02) were advanced at either end of the proposed trenchless crossing to a depth of 13.2 meters below the ground surface (mbgs). Both boreholes were completed with monitoring wells.
- Fill material ranging in thickness between 1.6 and 3.9 m was encountered at both boreholes, the fill is variable but can be described as brown sand with varying amounts of silt and gravel and silty sand with varying amounts of clay and gravel. Deposits of native materials (sand, sand and gravel, sandy silt and silty sand) were encountered below the fill having thicknesses of 4.4 to 4.6 m extending to depths of 7 and 8.4 mbgs.
- Shale bedrock was encountered at 7.9 and 9.2 mbgs.
- The depth to groundwater was approximately 8.6 mbgs in both wells.

Assessment of Past Uses, Sarah Billings Place to Riverside Hospital – 300mm Watermain, Ottawa Ontario, prepared for Robinson Consultants Inc. by GEMTEC Consulting Engineers and Scientists Limited (Gemtec), dated February 28, 2023.

- Six Potentially Contaminating Activities (PCAs) were identified, resulting in two Areas of Potential Environmental Concern (APECs) on the Site.
- Land use in the study area are community, institutional, residential and parkland.
- No areas of natural significance were identified within the study area.
- 67 ERIS database records were identified within the study area.
- Based on the APECs a subsurface investigation is recommended.

Soil Characterization Report, Sarah Billings Place to Riverside Hospital – 300 mm Watermain, Ottawa Ontario, prepared for Robinson Consultants Inc. by GEMTEC Consulting Engineers and Scientists Limited (Gemtec), dated March 7, 2023.

- Two boreholes (BH23-01 and BH23-02) were advanced at either end of the proposed trenchless crossing, adjacent to BH21-01 and BH21-02, to a depth of 7.7 and 7.9 mbgs, respectively. Both boreholes were completed with monitoring wells, groundwater was found at 7.57 at BH23-01 and was not encountered at BH23-02.
- Land use adjacent to BH23-01 is institutional and community as it is on the hospital property. Land use adjacent to BH23-02 is residential with a community Right of Way transecting the Site.
- Coarse-grained soil standards are applicable for the Site as coarse-grained sand and gravel were observed during field sampling.
- Groundwater is considered non-potable as the surrounding buildings are connected to municipal services.
- Soil quality met the applicable MECP Table 1 Residential, Parkland, Industrial (RPI)/Industrial, Commercial, Community (ICC) Site Condition Standards (SCS) and may be re-used on or off-site as inert fill other than for agricultural use.

Materials Management Plan, Trenchless Watermain Construction, Sarah Billings Place to Riverside Hospital, Ottawa Ontario, prepared for Robinson Consultants Inc. by GEMTEC Consulting Engineers and Scientists Limited (Gemtec), dated March 8, 2023.

- Subsurface conditions generally consist of topsoil and sandy fill to depths ranging from 1.7 and 4 mbgs, native sands extend to depths ranging from 6.0 to 8.0 mbgs and a thin layer (0.7m) of glacial till is under the native sands. Shale bedrock underlies the native sands.
- Groundwater levels were measured within the bedrock.
- Group A soils are suitable for re-use below paved areas or as backfill against structures. Group B soils are most suitable for landscaping and lower portions of trenches and excavations.
- No soil exceedances of the MECP Table 1 SCS were identified at any borehole locations and groundwater conditions also meet the MECP Table 3 ICC SCS.
- Groundwater can be discharged into City of Ottawa storm and sanitary sewers.
- Soils can be staged and stockpiled on Site.

3.1.5.2 Lot D

Annual Report 2019-2020 Methane Gas Monitoring Program, The Ottawa Hospital Riverside Campus 1967 Riverside Drive, Ottawa Ontario, prepared for Glenn Clayton, Manager, Property & Operations. by Greenough Environmental Consulting Inc. (GEC), dated April 14,2020.

- Twelve methane gas probes installed in 2005 along a sub-surface barrier, the data collection is routed through two monitoring systems that directly save data to a computer.
- A value greater than 10% of the lower explosive limit (LEL) triggers a “low alarm” state, value greater than 50% will trigger an “alarm” state. Data is reviewed monthly by GEC.
- No elevated methane concentrations (greater than 10% LEL) were detected from February 2019 to January 2020.
- Elevated methane concentrations were reported at probes for the years from 2008-2016, no data was available for the years 2016-2019.

3.2 Environmental Source Information

3.2.1 Sources

Environmental information available in provincial, federal, and publicly accessible private databases pertaining to the Phase One Study Area was obtained from the following sources.

- Environmental Risk Information Services Ltd. (ERIS) searched all the remaining sources listed in O. Reg. 153/04, Schedule D, Section 3(2)7, as well as several additional databases as discussed in Section 3.2.5.
- Historical street directory information pertaining to the Phase One Property and adjacent properties was obtained from Vernon’s street directories through ERIS and is discussed in Section 3.2.6.

3.2.2 Ontario Ministry of The Environment, Conservation and Parks

An FOI request was not submitted to the MECP for the Phase One Study Area, as all relevant records could be determined from publicly available records.

3.2.3 Municipalities

An FOI request was not submitted for this Phase One Study Area, as all relevant records could be determined from publicly available records.

3.2.4 Technical Standards and Safety Authority

The TSSA was not contacted regarding records potentially in their files pertaining to the Phase One Property based on review of other sources there does not appear to be any uses on the property that would necessitate a record with the TSSA.

3.2.5 Environmental Risk Information Services

Various provincial, federal, and private databases were searched by ERIS to obtain information for the Phase One Property and properties within the Study Area. The ERIS report, including a description of all databases searched and records found, is presented in Appendix D. The locations of the APECs and PCAs are presented on Figure 5.

The locations and corresponding environmentally significant findings are detailed in the table below. The distances in the table are provided by ERIS and typically measured from the center of the Phase One Property. The entire list of unplotable records can be found in the ERIS report in Appendix D, only the environmentally significant findings within the Study Area are summarized below.

LOCATION	DISTANCE AND DIRECTION FROM PHASE ONE PROPERTY	DETAILS
Phase One Property	N/A	<ul style="list-style-type: none"> <u>Water Well Information System</u>: 1 domestic supply well completed in 1948.
General – Surrounding Properties	250 m radial	<ul style="list-style-type: none"> <u>Borehole</u>: 4 boreholes between 10.4 and 193.3m from site.
1967 Riverside Dr	162.3 m northeast (10 m SSW of Lot D)	<ul style="list-style-type: none"> <u>Ontario Spills</u>: Sewage spilled to land due to pipe leak on June 5, 1995. <u>Waste Generators Summary</u>: Registered to The Ottawa Hospital – Riverside Campus from 1986-1989 and 1989 – 2018 and 2020-2022 for Organic and Inorganic Laboratory Chemicals, Aliphatic Solvents, Petroleum Distillates, Waste Oils & Lubricants, Pharmaceuticals, Photoprocessing Wastes and Pathological Wastes. <u>2022</u> <u>Ontario Spills</u>: A pipe/hose leak of diesel under concrete floor due to equipment failure. Possible soil contamination. Incident date 2/25/2002. <u>Ontario Spills</u>: 10 L of gasoline leaked and spilled to sewer, later cleaned. Incident date 8/16/2013. <u>Variances for Abandonment of Underground Storage Tanks: FS</u> – Variance approved in 2011 for an abandoned UST.
1919 Riverside Dr	197.1 m north northeast (70 m W of Lot D)	<ul style="list-style-type: none"> <u>Waste Generators Summary</u>: Registered to various businesses at this address listed below. <ul style="list-style-type: none"> MDS Laboratory Services (1992-2005) for pathological wastes, halogenated solvents, organic and inorganic laboratory chemicals, other inorganic acid wastes, aromatic and aliphatic solvents. BPC Ontario Labs LP (2006) for other inorganic acid wastes, organic and inorganic laboratory chemicals, aromatic and aliphatic solvents, halogenated solvents and pathological wastes. Life Labs LP (2007-2016, 2018, 2020 -2022) for inorganic acid wastes, organic and inorganic laboratory chemicals, aromatic and aliphatic solvents, halogenated solvents and pathological wastes. Riverside Professional Centre (1998- 2016, 2018, 2020-2022) for pharmaceuticals, pathological wastes and waste oils/sludges (starting in 2018).
Rideau River Park Dump	58/196 m south	<ul style="list-style-type: none"> <u>Anderson’s Waste Disposal Sites</u>: A former waste disposal site closed since 1958.

LOCATION	DISTANCE AND DIRECTION FROM PHASE ONE PROPERTY	DETAILS
	(70 m W of Lot D)	<ul style="list-style-type: none"> <u>Waste Disposal Sites – MOE 1991 Historical Approval Inventory</u>: Closed landfill with A5 Classification (potential human impact – urban municipal/domestic waste – closed 10-20 years).
1996 Leslie Avenue/97 Pleasant Park Road	99.8 m southwest (350 m S of Lot D)	<ul style="list-style-type: none"> <u>Environmental Compliance Approvals</u>: ECA approval for municipal and private sewage works issued in December of 2018.
Hurdman South	182 m west (56 m W of Lot D)	<ul style="list-style-type: none"> <u>Contaminated Sites on Federal Land</u>: Medium priority site owned by the National Capital Commission, entry created in 2006 and last modified in 2023. Contaminates present are PAHs (soil and groundwater), PHCs (soil) and metals (soil).
2071 Riverside Drive	197 m west southwest (450 m SSW of Lot D)	<ul style="list-style-type: none"> <u>Waste Generators Summary</u>: Registered to Thurber Engineering Ltd. as of 2021 for other specified inorganic sludges, slurries or solids.
Canadian National Railway	Various sites within study area	<ul style="list-style-type: none"> <u>Waste Generators Summary</u>: Registered to Canadian National Railway as of 2013 for other specifies organics, latex waste, polymeric resins, organic laboratory chemicals, halogenated solvents, acid wastes, chemical fertilizers waste, petroleum distillates, oil skimmings and sludges, alkaline wastes.

In summary, selected findings indicated above are not a concern based on the following reasons:

- ECA for municipal and private sewage is unlikely to affect the Phase One Property due to distance and direction from property.
- A few waste generators were associated with hospital operations at 1919 and 1967 Riverside Drive are distant from the Phase One Property and cross gradient.
- The waste generator located 2071 Riverside Drive is unlikely to affect the Phase One Property based on distance and direction from the Property.
- The Contaminated Site on Federal Land at Hurdman South is unlikely to affect the Phase One Property due to direction from the Property, as it is downgradient.

The only records of potential environmental consequence to the Phase One Property are related to the former waste disposal site located at the western border of the Phase One Property.

3.2.6 Street Directories

Historical street directories were reviewed to identify businesses on the Phase One Property and surrounding properties in the Study Area. A copy of the directory search has been included in Appendix E. The years reviewed ranged from 1945 to 2021. There were no listings for the Phase One Property prior to 1966.

The Phase One Property was listed as:

- Ottawa Hospital Academic, Ottawa Hospital Cancer Centre and TOH Riverside Rehabilitation, Ottawa Hospital and Ottawa Hospital- Riverside Campus in 2021
- Family Health Team Ottawa, MP Lundy Construction Ltd. and Ottawa Hospital- Riverside Campus in 2017;
- Hopital d'Ottawa, M P Lundy Construction Ltd., Meloche Monnex Inc. and Ottawa Hospital Riverside in 2012;
- Family Health Team Ottawa Hospital Riverside Campus and Ottawa Women's Health Council in 2006-2012;
- Hopital d'Ottawa, Ontario Nurses Association and Ottawa Hospital Riverside Campus in 2000;
- Listed as all residential in 1993-94;
- Riverside Hospital of Ottawa from 1966 to 1987; and
- Address not listed/ No listing found from 1945 to 1966.

The adjacent and surrounding properties had no listings until 1950. Historical listings consisted of residential or residential development companies until 2000.

There is a potentially environmentally significant listing at 1919 Riverside Drive, located within the footprint of the Phase One Property address but approximately 250 m north northeast of the Phase One Site, was listed as various medical practices from 2000 until 2021, however based on distance and direction from site it is unlikely to have an affect on the Phase One Property.

3.3 Physical Setting Sources

3.3.1 Sources

The sources of the information pertaining to the physical setting of the Phase One Study Area are listed below and findings are discussed in the subsections that follow:

- Selected aerial photographs;
- Various topographic, geologic, and hydrogeologic maps or reports;
- Mapping of Areas of Natural Significance (ANSIs) by the Ministry of Natural Resources and Forestry (MNR) and other parties; and
- Water well records submitted in accordance with the Ontario Water Resources Act.

3.3.2 Aerial Photographs

Aerial photographs of the Phase One Study Area were obtained from geoOttawa for the years indicated in the table below. In the Parsons' Qualified Person's opinion, the years provide a satisfactory representation of the historic development of the Study Area when interpreted along with the other sources of information considered by the records review.

The aerial photographs are presented in Appendix F. The scale and resolution of the photographs typically did not permit a detailed study of the Phase One Property and Study Area, but the following general details were determined with respect to buildings and structures on the Phase One Property, local land use, and PCAs.

YEAR	PHASE ONE PROPERTY	SURROUNDING PROPERTIES
1928	Lot D and the Alternate Lot of the Phase One Property appear to be undeveloped. Lot C has a residential dwelling at the southern portion and a small, forested area at the northern portion.	The surrounding properties appear to be mainly agriculture and residential. Smyth Road (north), Riverside Drive (west), Sarah Billings Place/Billings Avenue, Pleasant Park Road and Leslie Avenue (south) are visible.
1958	Generally unchanged from 1928.	The surrounding properties show an increase in residential development. The portion of land between Riverside Drive and the Rideau River is being cleared and levelled. To the east there are two rail lines.
1965	The residential buildings in the vicinity have been demolished and an access road to the hospital construction has been built through the Alternative Lot and adjacent to the west of the Lot D.	The Ottawa Hospital - Riverside Campus is being constructed to the North, and the property between Riverside Drive and the Rideau River appears to have an access road built along Riverside Drive.
1976	Lot C and Alternative Lot are undeveloped with scattered vegetation. A pedestrian access path and a portion of the vehicle access road are present on the southern portion of the Lot D.	The Ottawa Hospital – Riverside Campus and associated parking lot is fully constructed. The residential areas to the east and south appear unchanged. The property between Riverside Drive and the Rideau River is now landscaped. The bridge across the Rideau River joining Main Street and Smyth Road is now built and the Riverside Drive/Smyth Road access is present.
1991	A shallow excavation on the northern edge of Alternate Lot and the pedestrian pathway connecting Billings Avenue with the hospital parking lot is being constructed through Lot C. Lot D appears to be undeveloped with some large vegetation.	The transitway connecting the rail corridor to the hospital that bisects the Phase One Property is being constructed and the rail corridor is down to one rail. The road that connects the parking Lot to Riverside Drive directly to the north of the Phase One Property is complete. There is an excavation to the northwest between Riverside Drive and the Rideau River.
2002	The construction of the pedestrian pathway on Lot C has been completed. Large vegetation and trees and a pedestrian pathway are present on the alternate Lot.	The transitway between Lot C and Alternate Lot is completed. The surrounding properties appear in their current configuration.
2011	Generally unchanged from 2002.	Generally unchanged from 2002.
2022	Generally unchanged from 2011.	Generally unchanged from 2011.

3.3.3 Topography, Hydrogeology, Geology

Based on maps presented on Figures 1 and 2, and the reconnaissance visit:

- The topography at the Phase One Study Area is sloping to the west.

The records review revealed the following geologic and hydrogeologic information:

- According to Ontario Geological Survey online mapping (OGS 2000, accessed in March 2024), the surficial soil at the Phase One Property is described as gravel, sand, silt and clay, deposited on modern flood plains (fluvial deposits).

- According to Ontario Geological Survey online mapping (OGS 2000, accessed in March 2024), bedrock in the area is the Georgian Bay, Blue Mountain, and Billings Formation and Collingwood and Eastview Members consisting of shale, limestone, dolostone and siltstone.
- Based on the regional topography of the Phase One Property, the elevation is approximately 69 m above sea level for Lot C and Alternate Lot and approximately 63 m above seal level for Lot D (see Appendix B).
- Based on available reports, the groundwater ranges from 2.4 to 7.6 mbgs and the direction of groundwater flow is assumed to be east to the Rideau River.
- Fourteen water wells were identified within the Study Area, where the depth of bedrock varies between 1.5 and 12.2 mbgs.

3.3.4 Fill Materials

Fill material is suspected to have been brought to the Phase One Property for the initial development of the hospital property and during the construction of the transit way.

As discussed in Section 3.1.5, fill material consisting of brown sand with varying amounts of silt and gravel and silty sand with varying amounts of clay and gravel between 1.6 and 3.9 m thick was encountered during the 2002 Gemtec Geotechnical and Hydrogeological Investigation to a maximum depth of 1.4 mbgs.

3.3.5 Water Bodies and Areas of Natural Significance and Groundwater Information

Based on the topographic maps presented on Figures 1 and 2, the reconnaissance visit, MECP's Source Protection Information Atlas, geoOttawa and MNR Natural Heritage Information Centre interactive map, the nearest surface water body is the Rideau River approximately 200 m to the west of all portions of the Phase One Property.

Areas of natural significance include provincial parks, conservation reserves, areas of natural and scientific interest, provincially significant wetlands, habitats of threatened or endangered species, wilderness areas, municipal environmentally significant areas, and the protected Niagara Escarpment and Oak Ridges Moraine Conservation Area.

- The MECP's Source Protection Information Atlas interactive map was searched to identify areas of natural significance within the Study Area. The Phase One Property is located within the Rideau Valley Source Protection Area. There are no Well Head Protection Areas or other designations in the plan for the protection of groundwater within the Study Area.
- The MNR Natural Heritage Information Centre interactive map was searched to identify areas of natural significance within the Study Area. Woodlands were present throughout the Alternate Lot of the Phase One Property, and along the eastern and southern sides of Lot C. A copy of the natural heritage area map for the Study Area is presented in Appendix G.

Based on environmental records, historic plans, the City of Ottawa, and the reconnaissance visit, the Phase One Property is not currently connected to municipal water and sewage system.

3.3.6 Well Records

MECP Water Well Records within a 250 m radius of the Phase One Property, accessed from the Government of Ontario Well Records map, included 5 test holes/monitoring wells, 7 domestic supply wells, and 2 unspecified wells.

- The overburden encountered in the wells varied and included loam, blue clay and sand.
- The depth of bedrock varied between 1.5 and 12.2 mbgs and was indicated on each domestic well record to be blue shale.

- The depth to the static groundwater level varied between 2.4 and 7.6 mbgs.

4.0 INTERVIEWS

On July 9, 2024, an interview was conducted with Don Taggart (Facilities Manager) for The Ottawa Hospital who has specific knowledge of the area. The findings are summarized as follows:

- The hospital was built in 1967.
- Prior to being built the area was undeveloped.
- No known major spills have occurred within the Hospital property.
- There are three ASTs located east of the Hospital building, secondary containment is present, and they are regularly inspected.
- A railway easement exists adjacent to the hospital.

5.0 RECONNAISSANCE VISIT

5.1 General Requirements

Kelsy Marois, P.Eng. and John Bleackley A.SC.T of Parsons conducted a reconnaissance visit on April 9, 2024, starting at 11:00 am. An additional reconnaissance visit was completed on June 5, 2024, starting at 10:45 am by Parth Patel, P.Geo. of Parsons for Lot D. The reconnaissance visits were conducted under good weather conditions over a period of approximately two hours. The Phase One Property was vacant at the time of the reconnaissance.

The reconnaissance visits were conducted by visiting and observing the Phase One Property. Surrounding properties were inspected from publicly accessible sidewalks and roadways. Preliminary information obtained from the records and interview was considered prior to conducting the reconnaissance.

Annotated photographs taken of the Study Area during the reconnaissance visits, documenting PCAs, APECs, relevant structures, and areas of disturbed soil, etc., if any, are presented in Appendix A.

For reporting convenience, some of the information below has been provided in a sequence or grouping that differs from the layout suggested in Ontario Regulation 153/04.

5.2 Specific Observations at The Phase One Property

5.2.1 Aboveground Structures and Buildings

No aboveground structures or buildings were observed at the Phase One Property.

5.2.2 Belowground Structures

No belowground structures were observed at the Phase One Property.

5.2.3 Aboveground and Belowground Storage Tanks

No aboveground or belowground storage tanks were observed at the Phase One Property. There is one diesel and one gasoline above ground storage tank (AST) observed at The Ottawa Hospital parking lot area.

5.2.4 Water Sources

The Phase One Property is not currently connected to the municipal water distribution system, though a water main was observed to cross the Phase One Property (Lot C and Alternate Lot). No potable water wells were observed.

5.2.5 Underground Utilities

There was evidence of storm and sanitary sewers as well as a water main across the Phase One Property (Lot C and Alternate Lot). There is also evidence of electrical lines for lighting along the perimeter roadways.

5.2.6 Exit and Entry Points

The Phase One Property is unfenced and there were no fixed entry or exit points. Lot D has a pedestrian walkway from the TOH to the sidewalk along Riverside Road.

5.2.7 Existing and/or Former Heating Systems

No existing or former heating systems were observed at the Phase One Property.

5.2.8 Existing and/or Former Cooling Systems

No existing or former cooling systems were observed at the Phase One Property.

5.2.9 Drains, Pits, and Sumps

No drains, pits or sumps were observed on the Phase One Property.

5.2.10 Unidentified Substances

A soil pile with debris was observed along the transitway portion of the Phase One Property Alternate Lot and two small piles of concrete were observed.

5.2.11 Staining/Corrosion

No surface staining/corrosion was observed at the Phase One Property.

5.2.12 Wells

Monitoring wells were observed at Lot D of the Phase One Property. This consisted of both groundwater and methane monitoring wells relating to the TOH.

5.2.13 Sewage Works

A sanitary and storm sewer crosses the Alternate Lot of the Phase One Property, manhole covers were observed.

5.2.14 Ground Surface

The Phase One Property was mostly grass covered with wooded pockets and sloping to the west.

5.2.15 Railway Lines

A railway line was observed to the east of Lot C of the Phase One Property.

5.2.16 Stained Soil or Pavement

No stained soil or pavement was observed at the Phase One Property.

5.2.17 Vegetation

No stressed vegetation was observed at the Phase One Property.

5.2.18 Fill

The Lots C and Alternate Lot of the Phase One Property appeared to have been excavated for the replacement of the water main and fill of unknown quantity or quality was used to fill the excavation. There is fill material expected during the construction of the pedestrian walkway at the Lot D of the Phase One Property.

5.2.19 Potentially Contaminating Activity

PCAs observed at the Phase One Property during the reconnaissance included:

- 28: Gasoline and Associated Products Storage in Fixed Tanks
- 30: Importation of Fill Material of Unknown Quality
- 46: Rail Yards, Tracks and Spurs

5.3 Enhanced Investigation Property

The Phase One Property is not an Enhanced Investigation Property under O.Reg. 153/04.

5.4 Investigations in Study Area Other Than at Phase One Property

Property uses adjacent to the Phase One Property are presented on Figure 4. Two PCAs were observed during the reconnaissance visit of the Study Area, The Ottawa Hospital- Riverside Campus to the north of the Property and a rail line to the east of the Property.

The nearest surface water body is the Rideau River approximately 191 m west of Lots C and Alternate Lot and approximately 151 m west of the Lot D of the Phase One Property.

The properties within the Study Area appeared to be serviced by a municipal drinking water system.

According to MECP records database, seven water supply wells were identified within the Study Area, all were constructed between 1947 and 1952 and the properties now appear to be serviced by municipal water.

5.5 Written Description of Investigation

The reconnaissance visits were conducted by Parsons by observing the Phase One Property and publicly accessible portions of the Study Area. Preliminary information obtained from the records review was considered prior to conducting the reconnaissance.

The reconnaissance included observations regarding PCAs at the Phase One Property and in the Study Area, water bodies, and areas of natural significance.

6.0 REVIEW AND EVALUATION OF INFORMATION

6.1 Current and Past Uses

Based on the records review, interviews and reconnaissance, the following is a summary of the uses of the Phase One Property from the time it was owned by the Crown to the present time:

YEAR	OWNER	DESCRIPTION OF PHASE ONE PROPERTY USE	PROPERTY USE	OTHER OBSERVATIONS FROM AERIAL PHOTOGRAPHS, FIRE INSURANCE PLANS, ETC.
Prior to 1928	Crown	Undeveloped land	Agriculture or other use	Based aerial photos and historical report reviews.
1928 to 1965	Unknown- Private Property	Various Residential	Residential or agriculture	Based on aerial photos.
1965 to 1990	The City of Ottawa	Institutional - Hospital	Community	Based on aerial photos and land title search.
1990 to present	The Ottawa Hospital	Institutional - Hospital	Community	Based on aerial photos and land title search.

6.2 Potentially Contaminating Activity

The following PCAs were identified at the Phase One Property and adjacent properties within the Study Area from the records review and reconnaissance visit (see Figure 5):

- 30 - Importation of Fill Material of Unknown Quality
- 46 – Rail Yards, Tracks and Spurs
- 58 – Waste Disposal and Waste Management, including thermal treatment, landfilling and transfer of waste, other than use of biosoils and conditioners

All other off-site PCAs that have occurred within the Study Area are not considered to have resulted in an APEC on the Phase One Property based on the distance from the Phase One Property, absent contaminant pathways, period of time, the direction of local groundwater flow, and mobility and/or persistence of the COPCs.

6.3 Areas of Potential Environmental Concern

APECs were identified on the Phase One Property based on the type and location of PCAs on the property. APECs were also identified on the Phase One Property due to PCAs in the Study Area based on the distance from the Phase One Property, geology, the inferred direction of local groundwater flow, and mobility and/or persistence of the associated COPCs. Based on the review of available information and the reconnaissance, the following APECs were identified on the Phase One Property.

APEC	Location of APEC on Phase One Property	MECP PCA	Location of PCA (On-site or Off-site)	Potential Contaminants of Concern	Media Potentially Impacted
1. Fill material of unknown quality	Whole Phase One Property	(30) Importation of Fill Material of Unknown Quality	On-site	BTEX, PHCs, VOCs, PAHs, metals and ORPs	Groundwater and Soil
2. UR-15 Billings Street Dump (Closed)	Western portion of Alternate Lot and northwest portion of Lot D.	(58) Waste Disposal and Waste Management, including thermal treatment, landfilling and transfer of waste, other than use of biosoils and conditioners	On-site	BTEX, PHCs, VOCs, PAHs, PCBs and Metals	Groundwater and Soil
3. Railway Tracks	Eastern edge of Lot C	(46) Rail Yards, Tracks and Spurs	Off-site	BTEX, PHCs, PAH, metals and ORPs	Groundwater and Soil

BTEX – benzene, toluene, ethylbenzene, xylenes; PHCs – petroleum hydrocarbon fractions F1 to F4; VOCs – volatile organic compounds; PAHs – polycyclic aromatic hydrocarbons; OCPs - organochlorine pesticides; ORPs – other regulated parameters (HWSB); PCBs - polychlorinated biphenyls; CPs - chlorophenols

There were no evident uncertainties or lack of information that could affect the conclusions of this Phase One ESA.

6.4 Phase One Conceptual Site Model

6.4.1 Description of PCAs, APECs and Contaminants of Potential Concern

There are several PCAs that may potentially impact soil and/or groundwater at the Phase One Property.

- Fill material of unknown quality may have been imported during the initial development of the hospital parking lot as well as the transitway and access road from Riverside Drive to Lot D.
- Railway tracks were present adjacent to the eastern property boundary.
- The former Billings Street Dump is present on the western boundary of the Alternate Lot.

The COPCs include BTEX, PHC F1 to F4, VOCs, PAHs, metals and inorganics, selected ORPs, and PCBs in the soil and/or groundwater.

6.4.2 Underground Utilities

Underground Utilities in the Study Area include two public water mains, a public sanitary sewer and a public storm sewer as shown on geoOttawa. A report titled “Soil Characterization Report Sarah Billings Place to Riverside Hospital -300mm Watermain Ottawa, Ontario.” By Gemtec Consultants dated March 7, 2023, confirms that a 150-200 mm watermain existed on the Site and was proposed to be replaced by a larger 300mm watermain. Site reconnaissance indicated that the upgrade had been completed.

6.4.3 Hydrogeology and Geology

Based on the topographic maps and the reconnaissance visit:

- The nearest surface water body is the Ottawa River approximately 191 m west of Lot C and Alternate Lot and approximately 151 m west of the Lot D, and;
- The topography at the Study Area is sloped to the west.

Based on review of the available information, the hydrogeological and geological features of the Phase One Property are summarized as follows:

- According to Ontario Geological Survey online mapping (OGS 2000, accessed in March 2024), the surficial soil at the Phase One Property is described as gravel, sand, silt and clay deposited on modern flood plains.
- According to Ontario Geological Survey online mapping (OGS 2000, accessed in March 2024), bedrock in the area is the Georgian Bay, Blue Mountain and Billings Formation and Collingwood and Eastview Member consisting of shale, limestone, dolostone and siltstone.
- Based on the regional topography of the Phase One Property, the elevation is approximately 69 m above sea level for Lots C and Alternate Lot and approximately 63 m above seal level for the Lot D (see Appendix B).
- Based on available reports, the groundwater ranges from 2.4 to 7.6 mbgs and the direction of groundwater flow was to the west towards the Rideau River.
- Twenty-four water wells were identified within the Study Area, groundwater varies between 2.4 and 7.6 mbgs and bedrock varies between 1.5 and 12.2 mbgs.

6.4.4 Uncertainties

There were no evident uncertainties or lack of information that could affect the validity of the Conceptual Site Model.

7.0 CONCLUSIONS

PCAs were identified at Phase One Property and within the Study Area resulting in APECs at the Phase One Property.

PCAs that may potentially impact the soil and/or groundwater at the Phase One Property include:

- Fill material of unknown quality may have been imported during the initial development of the hospital parking lot as well as the transitway and access road from Riverside Drive to Lot D.
- Railway tracks were present adjacent to the eastern property boundary.
- The former Billings Street Dump is present on the western boundary of the Alternate Lot.

7.1 Whether Phase Two ESA Is Required

A Phase Two ESA is recommended to address APECs at the Phase One Property due to the above PCAs.

7.2 RSC Based on Phase One ESA Alone

Based on the review and evaluation of the information discussed herein, an RSC submitted with respect to all, or part of the Phase One Property based on this Phase One ESA alone is not possible.

8.0 LIMITATIONS AND EXCEPTIONS OF THE ASSESSMENT

This Phase One ESA has been prepared for the exclusive use of The Ottawa Hospital and its financial lenders. Any uses which another party makes of this report, or any reliance on, or decisions made, based on the report are the responsibility of such other party.

Parsons makes no representation or warranty to any other person with regard to this report and the work referred to in this report and they accept no duty of care to any other person or any liability or responsibility whatsoever for any losses, expenses, damages, fines, penalties or other harm that may be suffered or incurred by any other person as a result of the use of, reliance on, any decision made or any action taken based on this report or the work referred to in this report.

The investigations undertaken by Parsons with respect to this report and any conclusions or recommendations made in this report reflect Parsons' judgment based on the Phase One Property and Study Area conditions observed at the time of the inspection on the date(s) set out in this report and on information examined at the time of preparation of this report. This report has been prepared for specific application to this Phase One Property and it is based, in part, upon visual observation of the Phase One Property and Study Area and historical records obtained, all as described in this report. Nothing in this report is intended to constitute or provide a legal opinion. Note that this Phase One ESA did not consider potential contamination from per and polyfluoroalkyl substances (PFAS). Although, there was no direct evidence of PFAS being used within the Study Area, there may be historical and/or current sources beyond the Study Area and such an assessment is beyond the scope of this Phase One ESA.

The Phase One ESA was conducted in general accordance with the agreed upon scope of work and Ontario Regulation 153/04.

9.0 CLOSURE

Information presented herein was obtained while conducting an authorized Phase One ESA of the property located at 1967 Riverside Drive, Ottawa Ontario. The Phase One ESA was prepared under the supervision and reviewed by Derek Stewart, a Qualified Person under O.Reg. 153/04.

If there are any questions or concerns regarding this report, please do not hesitate to contact the undersigned.
PARSONS INC.

Kelsy Marois, P.Eng.

KM:af

Derek Stewart, M.Sc., P.Geo.

W:\13000-13999\13184\1318400024.R01(P1 ESA)f.docx

10.0 REFERENCES

City of Ottawa, GeoOttawa: Accessed May – April 2023

<http://maps.ottawa.ca/geoottawa/> GeoOttawa: Accessed April 2023

ERIS Report. (March 26, 2024). Database Report, Riverside Parking Lot – City of Ottawa Riverside.

ERIS Report (June 5, 2024). Database Report, Ottawa Riverside Campus Alternate.

ERIS Street Directory (April 4, 2024) City Directory. Riverside Parking Lot – City of Ottawa Riverside.

ERIS Street Directory. (June 5, 2024) City Directory. Ottawa Riverside Campus Alternate.

MECP. 2011. Rationale for the Development of Soil and Ground Water Standards for Use under Part XV.1 of the Environmental Protection Act. Ontario Ministry of the Environment and Climate Change (MECP). April 15, 2011.

Ministry of Natural Resources and Forestry interactive map:

http://www.gisapplication.lrc.gov.on.ca/mamnh/Index.html?site=MNR_NHLUPS_NaturalHeritage&viewer=NaturalHeritage&locale=en-US

Ontario Geological Survey 2000. Quaternary geology, seamless coverage of the Province of Ontario; Ontario Geological Survey, Data Set 14--Revised.

Ontario Geological Survey 2011. 1:250 000 scale bedrock geology of Ontario; Ontario Geological Survey, Miscellaneous Release--Data 126-Revision 1.

Website. (2024). Natural Resources Canada. The Atlas of Canada – Toporama, Retrieved from <http://atlas.gc.ca/toporama/en/index.html>

Preliminary Geotechnical and Hydrogeological Investigation, Chalmers Vulnerable Service Area Watermain Extension (CP000308) Proposed Trenchless Crossing, Ottawa Ontario, prepared for Robinson Consultants Inc. by GEMTEC Consulting Engineers and Scientists Limited (Gemtec), dated June 3, 2022.

Assessment of Past Uses, Sarah Billings Place to Riverside Hospital – 300mm Watermain, Ottawa Ontario, prepared for Robinson Consultants Inc. by GEMTEC Consulting Engineers and Scientists Limited (Gemtec), dated February 28, 2023.

Soil Characterization Report, Sarah Billings Place to Riverside Hospital – 300 mm Watermain, Ottawa Ontario, prepared for Robinson Consultants Inc. by GEMTEC Consulting Engineers and Scientists Limited (Gemtec), dated March 7, 2023.

Materials Management Plan, Trenchless Watermain Construction, Sarah Billings Place to Riverside Hospital, Ottawa Ontario, prepared for Robinson Consultants Inc. by GEMTEC Consulting Engineers and Scientists Limited (Gemtec), dated March 8, 2023.

Annual Report 2019-2020 Methane Gas Monitoring Program, The Ottawa Hospital Riverside Campus 1967 Riverside Drive, Ottawa Ontario, prepared for Glenn Clayton, Manager, Property & Operations. by Greenough Environmental Consulting Inc. (GEC), dated April 14, 2020.

Usage Name: 40072741
Document Path: H:\GIS\1-Projects\13184\Figure 1\Figure 1.aprx

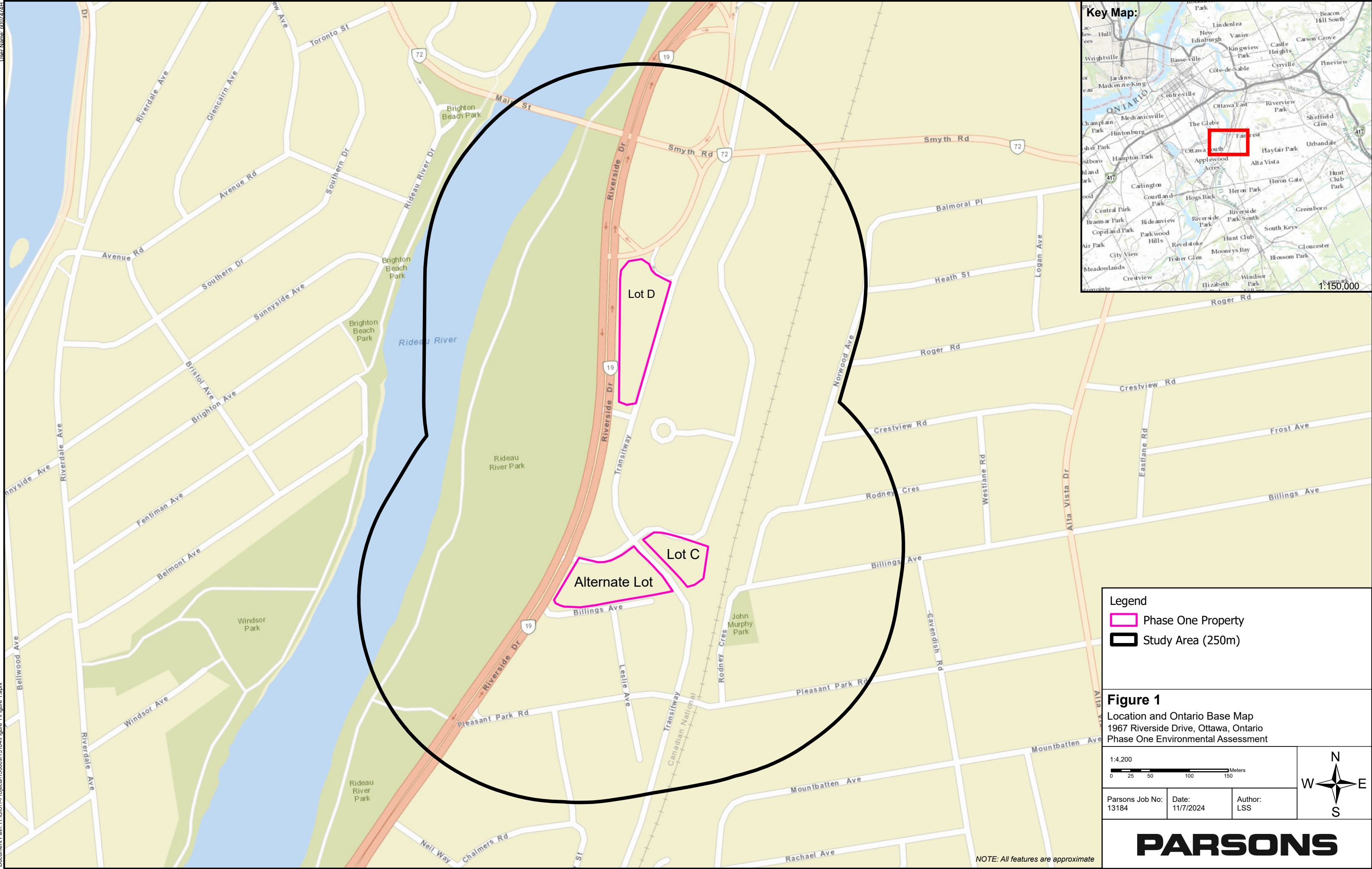

Legend

- Phase One Property
- Study Area (250m)

Figure 1
Location and Ontario Base Map
1967 Riverside Drive, Ottawa, Ontario
Phase One Environmental Assessment

1:4,200
0 25 50 100 150 Meters

Parsons Job No: 13184 Date: 11/7/2024 Author: LSS

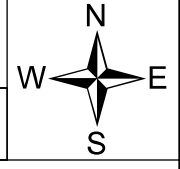

PARSONS

NOTE: All features are approximate

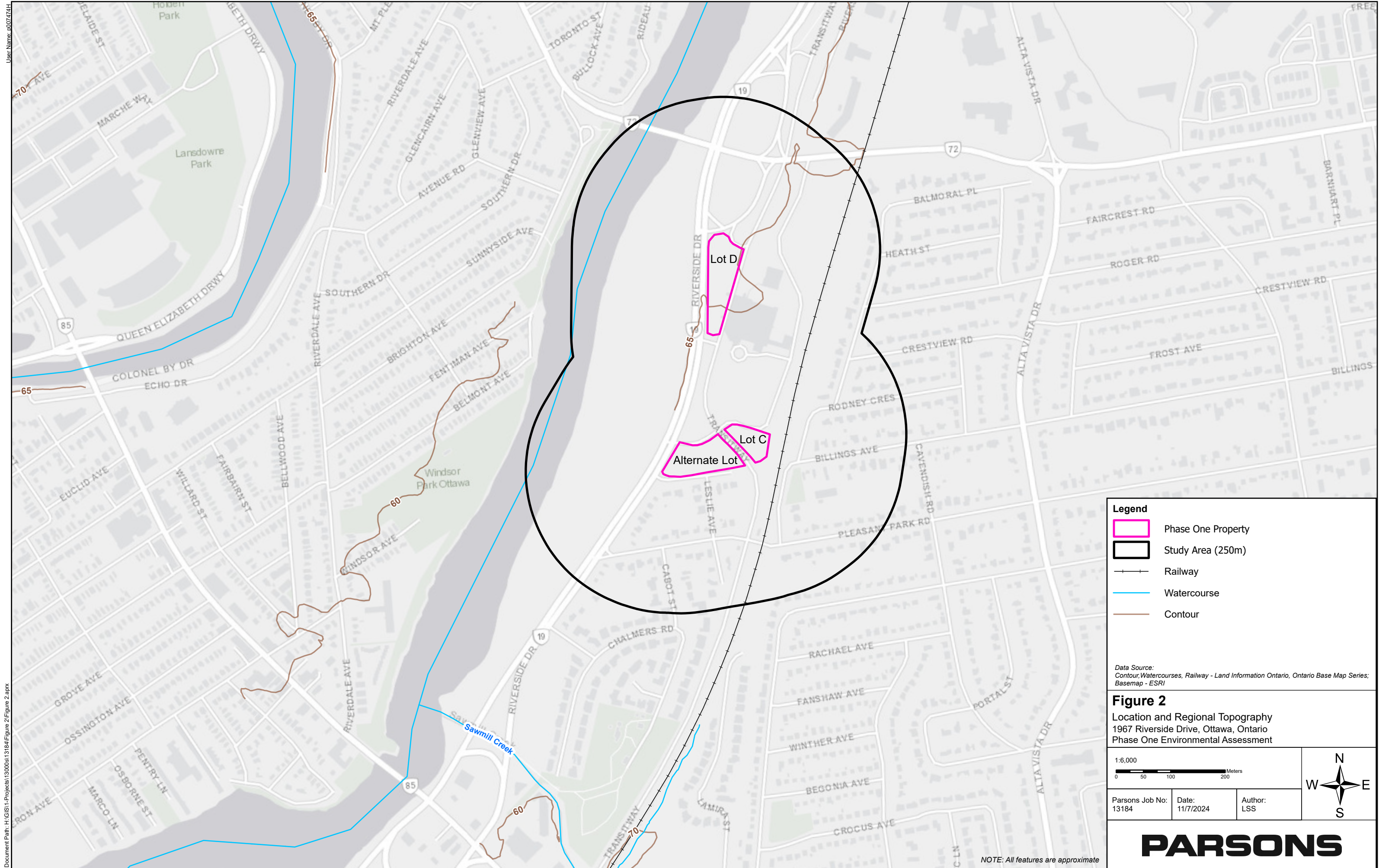

Legend

- Phase One Property
- Study Area (250m)
- Railway
- Watercourse
- Contour

Data Source:
Contour, Watercourses, Railway - Land Information Ontario, Ontario Base Map Series;
Basemap - ESRI

Figure 2
Location and Regional Topography
1967 Riverside Drive, Ottawa, Ontario
Phase One Environmental Assessment

1:6,000
0 50 100 200 Meters

Parsons Job No: 13184 Date: 11/7/2024 Author: LSS



NOTE: All features are approximate



Legend

- Phase One Property
- Railway

Data Source:
Railway, Roads - Land Information Ontario
Basemap - ESRI

Figure 3
Phase One Property Plan
1967 Riverside Drive, Ottawa, Ontario
Phase One Environmental Assessment

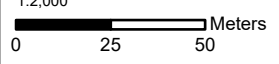
1:2,000

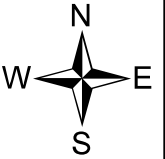
 0 25 50 Meters



Parsons Job No: 13184	Date: 11/7/2024	Author: LSS
--------------------------	--------------------	----------------

PARSONS

NOTE: All features are approximate

Usage: Name: 400727411
Document Path: H:\GIS\1-Projects\13184\Figure 4\Figure 4.aprx

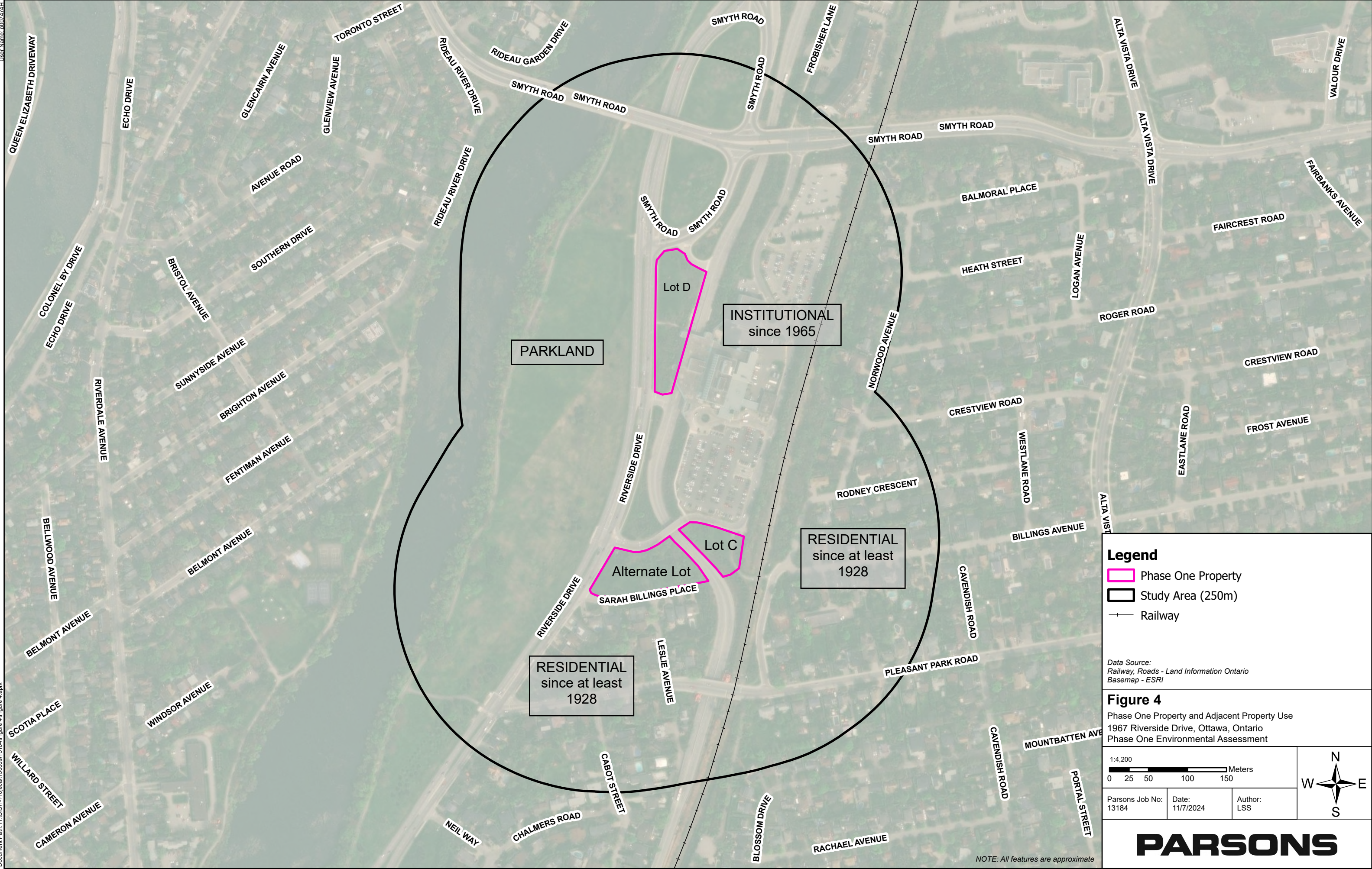

Legend

- Phase One Property
- Study Area (250m)
- Railway

Data Source:
Railway, Roads - Land Information Ontario
Basemap - ESRI

Figure 4
Phase One Property and Adjacent Property Use
1967 Riverside Drive, Ottawa, Ontario
Phase One Environmental Assessment

1:4,200		
Parsons Job No: 13184	Date: 11/7/2024	Author: LSS



NOTE: All features are approximate

User Name: p007474H

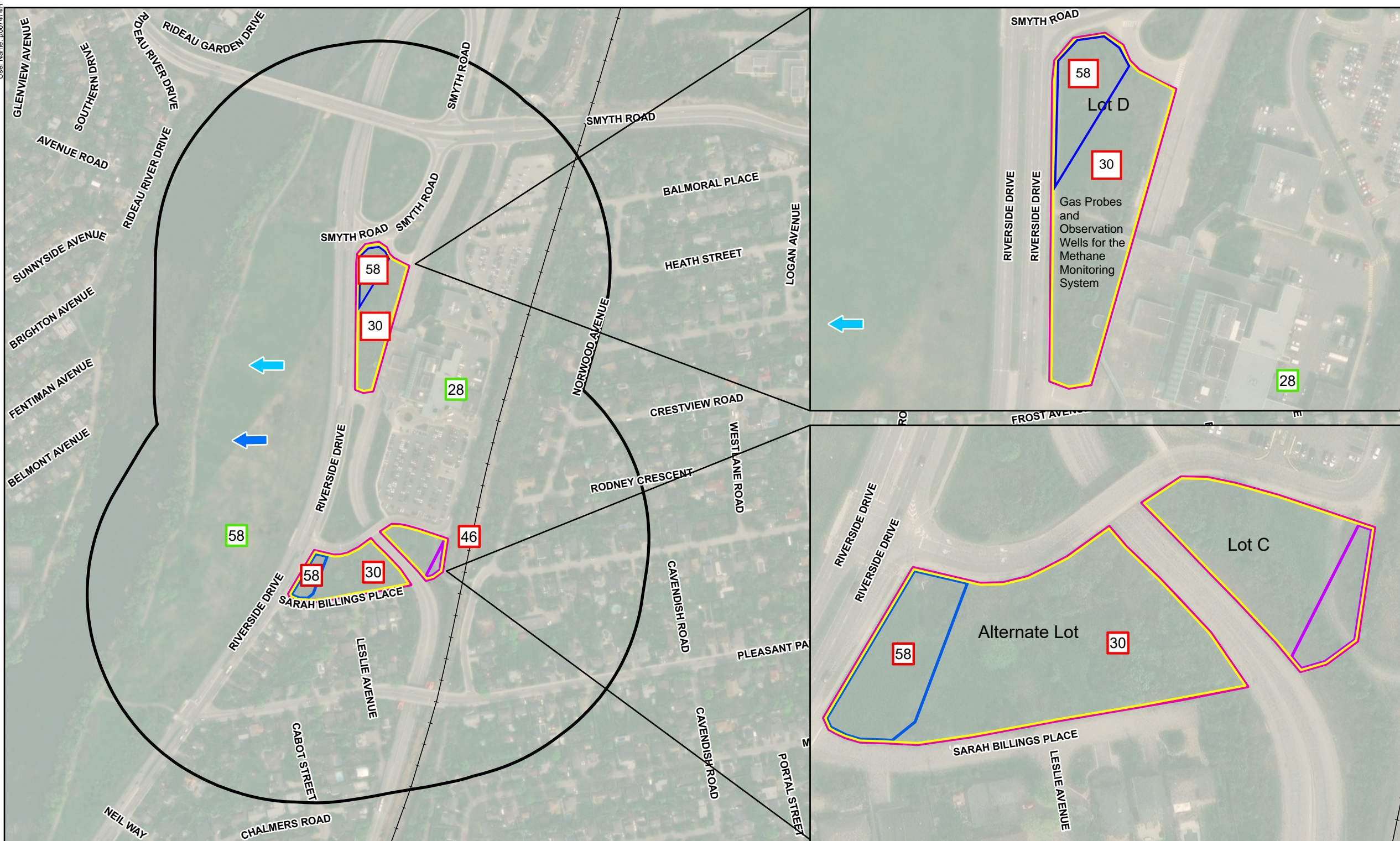

Legend
 Area of Potential Environmental Concern (APEC)
APEC 1 (PCA 30)
 BTEX, PHCs, VOCs, PAHs, metals, ORPs
APEC 2 (PCA 58)
 BTEX, PHCs, VOCs, PAHs, metals, ORPs, PCBs
APEC 3 (PCA 46)
 BTEX, PHCs, VOCs, PAHs, metals, ORPs

Potential Contaminating Activity MECP Designation
28- Gasoline and Associated Products Storage in Fixed Tanks
30- Importation of Fill Material of Unknown Quality
46 - Rail Yards, Tracks and Spurs
58 - Waste Disposal and Waste Management, including thermal treatment, landfilling and transfer of waste, other than use of biosoils and conditioners

Legend

- Phase One Property
- Study Area (250m)
- ➔ Inferred Groundwater Flow Direction
- ➔ Inferred Surface Water Flow Direction
- Railway

Area of Potential Environmental Concern

- APEC 1
- APEC 2
- APEC 3

Potentially Contaminating Activity

- PCA did not result in an APEC
- PCA resulted in an APEC

Geological and Hydrological Information

Depth to Groundwater: variable ~ 2-7 mbgs
 Soil Type: sand, sand and gravel, sandy silt and silty sand
 Bedrock: Shale
 Depth to Bedrock: ~ 8 mbgs

Figure 5
 Phase One Conceptual Site Model for Study Area
 1967 Riverside Drive, Ottawa, Ontario
 Phase One Environmental Site Assessment

0 510 20 30 40 50 Meters		
Parsons Job No: 13184	Date: 11/7/2024	

Data Source:
 Roads, Railway - Land Information Ontario. Basemap - ESRI



Document Path: H:\GIS\1-Projects\13184\Figure 5\Figure 5.aprx

APPENDIX A

Photographs



Photograph 1:
View of typical residential area to the east of the Phase One Property.



Photograph 2:
View looking southwest at railway and at grade pedestrian pathway crossing east of the Phase One Property at Rodney Crescent.



Photograph 3:
View looking south along rail corridor at pedestrian pathway from Rodney Street.



Photograph 4:
Rail tracks, facing north



Photograph 5:

View looking northwest at Lot C portion of Site from the adjacent pedestrian pathway.



Photograph 6:

View facing west at Phase One Property Lot C. Storm sewer manhole is foreground.



Photograph 7:

View facing northwest Phase One Property Lot C, watermain manhole in foreground.



Photograph 8:

View facing east. Phase One Property Lot C, watermain manhole in foreground and background across pedestrian pathway.



Photograph 9:

View facing southwest of Phase One Property Lot C. Evidence of recent soil removals.



Photograph 10:

View facing west of Phase One Property Lot C and hospital access road to the north.



Photograph 11:

The Ottawa Hospital – Riverside Campus and parking lot. Facing north from the Phase One Property Lot C.



Photograph 12:

View facing southwest at the Phase One Property Lot C with pedestrian pathway from the Hospital access road.



Photograph 13:
View facing east of Phase One Property Lot C. Fabric fencing in the foreground and some construction debris, pedestrian pathway in the background.



Photograph 14:
Transitway, facing south from the hospital access bridge.



Photograph 15:
Transitway (foreground) and Riverside Drive, facing north from the hospital access bridge.



Photograph 16:
View facing south of footpath from hospital access road to Phase One Property Alternate Lot.



Photograph 17:

View facing south of Phase One Property Alternate Lot



Photograph 18:

View facing west from Sarah Billings Place of Phase One Property Alternate Lot.



Photograph 19:

View facing east of Phase One Property Alternate Lot. Residential properties on Sarah Billings Place to the southeast.



Photograph 20:

View facing southwest of Phase One Property Alternate Lot, looking towards the intersection of Riverside Drive and Sarah Billings Place. Approximate edge of former landfill marked by large elevation change.



Photograph 21:
View facing southeast. Transit entrance/exit off Riverside Drive.



Photograph 22:
MW installed in Lot D, facing east.



Photograph 23:
View facing north from Transit way entrance/exit of Phase One Property Lot D.



Photograph 24:
View facing southeast from Riverside Drive of Phase One Property Lot D.



Photograph 25:
View facing north, including MW of Lot D.



Photograph 26:
View facing north of Lot D.



Photograph 27:
View facing east west across Riverside Drive from Lot D.



Photograph 28:
View of newly installed manhole facing north, located across Riverside Drive, west of Lot D.



Photograph 29:

View facing northeast of Phase One Property Alternate Lot, towards the intersection of Riverside Drive and the hospital access road. Approximate edge of former landfill marked by large elevation change.



Photograph 30:

Assumed former storm sewer grate at the corner of Sarah Billings Place and Riverside Drive.



Photograph 31:

Streetlighting infrastructure at the intersection of the Hospital access road and Riverside Drive, facing north.



Photograph 32:

View facing south of Riverside Park west across Riverside Drive inside the Phase One Study Area.



Photograph 33:

View facing west of the Rideau River within the Study Area.



Photograph 34:

View facing north of the Rideau River Eastern Pathway.



Photograph 35:

View facing northeast along Riverside Drive and the Ottawa Hospital Riverside Campus.



Photograph 36:

The Ottawa Hospital Riverside Campus transit access, facing northeast.



Photograph 37:
Methane venting associated with hospital activities, facing southeast.



Photograph 38:
View facing southeast of Hospital infrastructure.



Photograph 39:
View facing northwest of 1919 Riverside Drive, within the footprint of 1967 Riverside Drive and the Phase One Study Area.



Photograph 40:
View facing west of current construction activities within the Phase One Study Area.



Photograph 41:
View of hospital waste bins. Facing south.



Photograph 42:
View facing south of hospital infrastructure and construction staging area.



Photograph 43:
Diesel storage tanks associated with hospital operations, facing east.



Photograph 44:
View of Lot D and transit way facing east from an elevated viewpoint.



Photograph 45:

Monitoring well located behind the hospital, facing southeast.



Photograph 46:

View of typical residential area south of the Phase One Property.



Photograph 47:

View facing west of the OC Transpo Pleasant Park Station and railway crossing at grade along Pleasant Park Road.



Photograph 48:

View facing south of multi-use pathway off Pleasant Park Road.



Photograph 49:
Commercial building at 136 Billings Avenue.



Photograph 50:
Commercial building at 136 Billings Avenue.



Photograph 51:
View of typical residential area to the east of the Phase One Property, Billings Avenue.



Photograph 52:
View of typical residential area to the south of the Phase One Property, Transitway sound wall to the east.

APPENDIX B

Survey Plan

Notes & Legend

Denotes	
○ MH-ST	Maintenance Hole (Storm Sewer)
○ MH-B	Maintenance Hole (Bell)
○ MH-T	Maintenance Hole (Traffic)
○ MH-H	Maintenance Hole (Hydro)
○ MH	Maintenance Hole (Unidentified)
⊕ VC	Valve Chamber (Watermain)
○ FH	Fire Hydrant
⊕ WV	Water Valve
□ HH	Handhole
□ TB-B	Bell Terminal Box
□ TB-T	Traffic Terminal Box
⊕ TSP	Traffic Signal Post
○ LS	Light Standard
□ CB	Catch Basin
T/G	Top of Grate
TOS	Top of Slope
BOS	Bottom of Slope
∅	Diameter
+ 66.00	Location of Elevations
+ 66.00'	Top of Concrete Curb Elevation
C/L	Centreline
---	Property Line
⊙	Deciduous Tree
⊙*	Coniferous Tree
△ S	Sign
○ M-W	Monitoring Well
○ PO-M	Metal Pole

TOPOGRAPHICAL SKETCH OF

**THE NORTHERLY PART OF
PIN 04201-0191**

Being PART OF LOT 16
CONCESSION JUNCTION GORE
GEOGRAPHIC TOWNSHIP OF GLOUCESTER
CITY OF OTTAWA

Prepared by Annis, O'Sullivan, Vollebakk Ltd.
Fieldwork completed May 28, 2024
Added 33 trees June 27, 2024

Scale 1 : 400
16 12 8 4 0 8 16 Metres

Metric
DISTANCES AND COORDINATES SHOWN ON THIS PLAN
ARE IN METRES AND CAN BE CONVERTED TO FEET BY
DIVIDING BY 0.3048.

June 27, 2024
Date
E. H. Henweyer
Ontario Land Surveyor

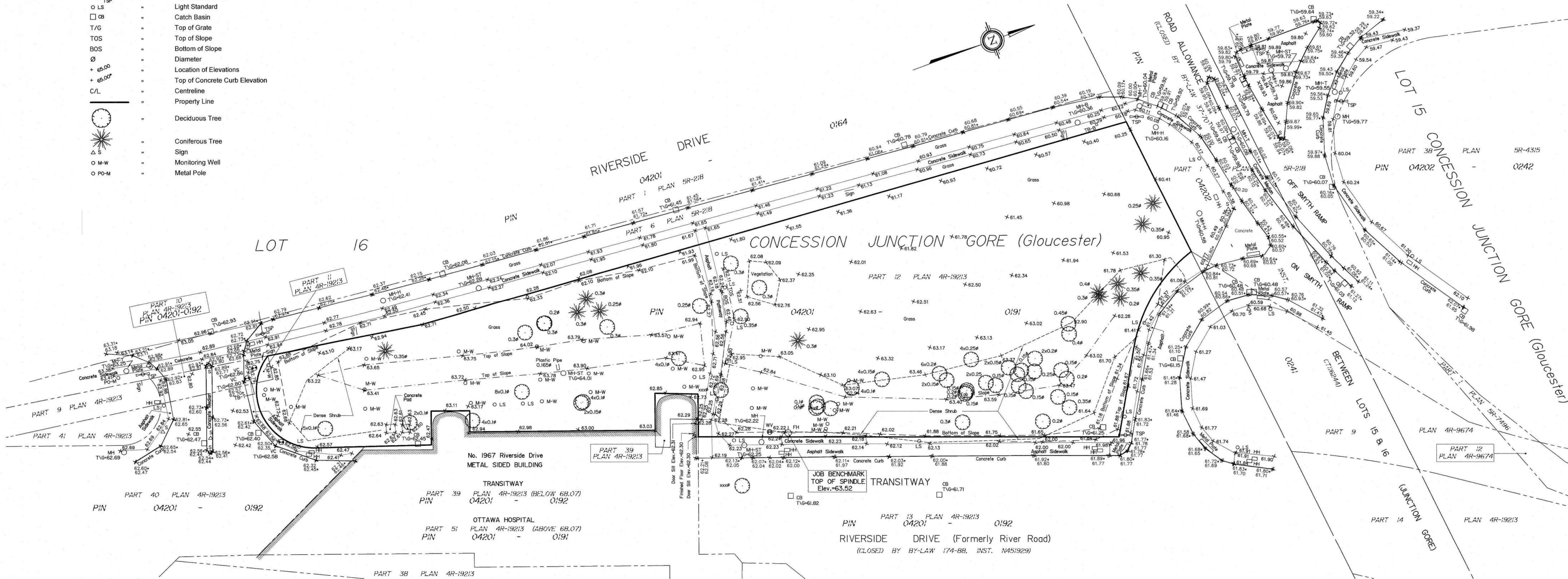

BOUNDARY INFORMATION COMPILED FROM PLANS 4R-19213,
4R-35573 AND 4R-36051.

ELEVATION NOTES

- Elevations shown are geodetic and are referred to the CGVD28 geodetic datum and are derived from the Vertical Control Monument 019680274 having an elevation of 66.322 metres.
- It is the responsibility of the user of this information to verify that the job benchmark has not been altered or disturbed and that its relative elevation and description agrees with the information shown on this drawing.

UTILITY NOTES

- This drawing cannot be accepted as acknowledging all of the utilities and it will be the responsibility of the user to contact the respective utility authorities for confirmation.
- Only visible surface utilities were located.
- Underground utility data derived from City of Ottawa utility sheet reference
- Sanitary and storm sewer grades and inverts were derived from
- A field location of underground plant by the pertinent utility authority is mandatory before any work involving breaking ground, probing, excavating etc.

TOPOGRAPHICAL SKETCH OF

THE SOUTHERLY PART OF
PIN 04201-0191

Being PART OF LOT 16
CONCESSION JUNCTION GORE
GEOGRAPHIC TOWNSHIP OF GLOUCESTER
CITY OF OTTAWA

Prepared by Annis, O'Sullivan, Vollebek Ltd.
Fieldwork completed March 21, 2024

Metric

DISTANCES AND COORDINATES SHOWN ON THIS PLAN
ARE IN METRES AND CAN BE CONVERTED TO FEET BY
DIVIDING BY 0.3048.

Date _____ E. H. Herweyer
Ontario Land Surveyor

Notes & Legend

Denotes	
○ MH-ST	Maintenance Hole (Storm Sewer)
○ MH-S	Maintenance Hole (Sanitary)
○ MH-T	Maintenance Hole (Traffic)
○ MH-H	Maintenance Hole (Hydro)
⊙ VC	Valve Chamber (Watermain)
□ CB	Catch Basin Inlet
□ CB	Catch Basin
○ FH	Fire Hydrant
○ WV	Water Valve
□ TB-T	Traffic Terminal Box
□ TB	Unidentified Terminal Box
○ TSP	Traffic Signal Post
○ LS	Light Standard
○ B	Bollard
△ S	Sign
CLF	Chain Link Fence
TOS	Top of Slope
BDS	Bottom of Slope
○ TL	Traffic Light
SB	Sound Barrier
GU	Guard Rail
— W —	Underground Water (Marked by Others)
∅	Diameter
+ 65.00	Location of Elevations
+ 66.00	Top of Concrete Curb Elevation
C/L	Centreline
—	Property Line
○	Deciduous Tree
★	Coniferous Tree

BOUNDARY INFORMATION COMPILED FROM PLANS 4R-19213,
4R-35573 AND 4R-36051.

Distances shown on this plan are ground distances and can be converted to
grid distances by multiplying by the combined scale factor of 0.999947.

Bearings are grid, derived from the easterly limit of Part 31 Plan 4R-19213
shown to be N19°57'30"E thereon, MTM Zone 9 (76°30' West Longitude)
NAD-83 (original).

Coordinates are derived from Can-Net 2016 Real Time Network GPS
observations referenced to Specified Control Points 01919680105 and
01918434761, MTM Zone 9 (76°30' West Longitude) NAD-83 (original).

Coordinate values are to urban accuracy in accordance with O. Reg. 216/10.

.01919680105 Northing 5024915.16 Easting 373971.65
.01918434761 Northing 5036178.12 Easting 372436.11

Caution: Coordinates cannot, in themselves, be used to re-establish corners
or boundaries shown on this plan.

ELEVATION NOTES

1. Elevations shown are geodetic and are referred to the CGVD28 geodetic datum and
are derived from the Vertical Control Monument 019680274 having an elevation of
66.322 metres.

2. It is the responsibility of the user of this information to verify that the job benchmark
has not been altered or disturbed and that its relative elevation and description
agrees with the information shown on this drawing.

UTILITY NOTES

- This drawing cannot be accepted as acknowledging all of the utilities and it will
be the responsibility of the user to contact the respective utility authorities for
confirmation.
- Only visible surface utilities were located.
- A field location of underground plant by the pertinent utility authority is
mandatory before any work involving breaking ground, probing, excavating etc.

Caution
This is NOT a Plan of Survey and shall not be used
except for the purpose indicated in the title block.

© Annis, O'Sullivan, Vollebek Ltd. 2024. THIS PLAN IS PROTECTED BY COPYRIGHT™
ANNIS, O'SULLIVAN, VOLLEBEK LTD.
14 Concourse Gate, Suite 500
Nepean, Ont. K2E 7S6
Phone: (613) 727-0850 / Fax: (613) 727-1079
Email: nepean@aosvl.com
Ontario Land Surveyors
Lic. No. 24616-24, Persons Lic. 1116 JG, R, T, DI



APPENDIX C

Land Title Search Information

LAND
REGISTRY
OFFICE #4

04201-0191 (LT)

PAGE 1 OF 2
PREPARED FOR Andrew01
ON 2023/07/06 AT 10:52:22

* CERTIFIED IN ACCORDANCE WITH THE LAND TITLES ACT * SUBJECT TO RESERVATIONS IN CROWN GRANT *

PROPERTY DESCRIPTION: PART OF LOTS 15 & 16 CON J.G., GLOUCESTER, AND PART OF THE ROAD ALLOWANCE BETWEEN LOTS 15 & 16 CON J.G., GLOUCESTER, (AS CLOSED BY OT48999 AND N451929) BEING PARTS 1 TO 9, 11, 12, 17, 20 TO 22, 27 TO 31, 37, 38, 41 TO 47, 51 & 52 ON 4R19213. SUBJECT TO AN EASEMENT IN FAVOUR OF THE HYDRO ELECTRIC COMMISSION OF THE CITY OF OTTAWA OVER PARTS 27 & 28 ON 4R19213 AS IN N468782. SUBJECT TO AN EASEMENT IN FAVOUR OF THE CONSUMERS GAS COMPANY LIMITED OVER PART 21 ON 4R19213 AS IN N581099. SUBJECT TO AN EASEMENT IN FAVOUR OF ROGERS OTTAWA LIMITED/LIMITEE AS IN OC166375. S/T EASEMENT IN GROSS OVER PARTS 2 TO 9, 11 & 29 ON 4R19213 AS IN OC547904. S/T EASEMENT IN GROSS OVER PARTS 3, 6, 8, 29 TO 31, 37, 38, 42, 45 & 46 ON 4R19213 AS IN OC547905. S/T EASEMENT IN GROSS OVER PARTS 5, 6, 44 & 45 ON 4R19213 AND PARTS 24, 25 & 26 ON 4R13382 AS IN OC547906. S/T EASEMENT IN GROSS OVER PART 20 ON 4R19213 AS IN OC547907; CITY OF OTTAWA

PROPERTY REMARKS:

ESTATE/QUALIFIER:

FEE SIMPLE
LT CONVERSION QUALIFIED

RECENTLY:

DIVISION FROM 04201-0145

PIN CREATION DATE:

2006/02/16

OWNERS' NAMES

THE OTTAWA HOSPITAL/L'HOPITAL D'OTTAWA

CAPACITY SHARE

REG. NUM.	DATE	INSTRUMENT TYPE	AMOUNT	PARTIES FROM	PARTIES TO	CERT/CHKD
** PRINTOUT	INCLUDES ALL DOCUMENT TYPES (DELETED INSTRUMENTS NOT INCLUDED) **					
**SUBJECT,	ON FIRST REGISTRATION UNDER THE LAND TITLES ACT, TO:					
**	SUBSECTION 44(1) OF THE LAND TITLES ACT, EXCEPT PARAGRAPH 11, PARAGRAPH 14, PROVINCIAL SUCCESSION DUTIES *					
**	AND ESCHEATS OR FORFEITURE TO THE CROWN.					
**	THE RIGHTS OF ANY PERSON WHO WOULD, BUT FOR THE LAND TITLES ACT, BE ENTITLED TO THE LAND OR ANY PART OF					
**	IT THROUGH LENGTH OF ADVERSE POSSESSION, PRESCRIPTION, MISDESCRIPTION OR BOUNDARIES SETTLED BY					
**	CONVENTION.					
**	ANY LEASE TO WHICH THE SUBSECTION 70(2) OF THE REGISTRY ACT APPLIES.					
**DATE OF CONVERSION TO	LAND TITLES: 1996/11/18 **					
OT48465	1962/01/02	BYLAW				C
OT48999	1962/02/12	BYLAW				C
N451929	1988/08/16	BYLAW				C
N468782	1988/12/13	TRANSFER EASEMENT			THE HYDRO ELECTRIC COMMISSION OF THE CITY OF OTTAWA	C
N516236	1989/12/13	AGREEMENT			THE CITY OF OTTAWA	C
N540417	1990/06/29	AGREEMENT			THE CITY OF OTTAWA	C
N581099	1991/07/02	TRANSFER EASEMENT			THE CONSUMERS' GAS COMPANY LIMITED	C

NOTE: ADJOINING PROPERTIES SHOULD BE INVESTIGATED TO ASCERTAIN DESCRIPTIVE INCONSISTENCIES, IF ANY, WITH DESCRIPTION REPRESENTED FOR THIS PROPERTY.

NOTE: ENSURE THAT YOUR PRINTOUT STATES THE TOTAL NUMBER OF PAGES AND THAT YOU HAVE PICKED THEM ALL UP.

LAND
REGISTRY
OFFICE #4

04201-0191 (LT)

PREPARED FOR Andrew01
ON 2023/07/06 AT 10:52:22

* CERTIFIED IN ACCORDANCE WITH THE LAND TITLES ACT * SUBJECT TO RESERVATIONS IN CROWN GRANT *

REG. NUM.	DATE	INSTRUMENT TYPE	AMOUNT	PARTIES FROM	PARTIES TO	CERT/ CHKD
OC166375	2003/02/03	TRANSFER EASEMENT	\$1	CITY OF OTTAWA	ROGERS OTTAWA LIMITED/LIMITEE	C
4R19213	2004/02/10	PLAN REFERENCE				C
OC435068	2005/02/21	APL (GENERAL) <i>REMARKS: CHANGE OF NAME</i>		THE REGIONAL MUNICIPALITY OF OTTAWA-CARLETON	CITY OF OTTAWA	C
OC547483	2005/12/20	APL ANNEX REST COV <i>REMARKS: NO EXPIRY</i>		CITY OF OTTAWA		C
OC547903	2005/12/21	TRANSFER	\$2	CITY OF OTTAWA	THE OTTAWA HOSPITAL/L'HOPITAL D'OTTAWA	C
OC547904	2005/12/21	TRANSFER EASEMENT	\$1	THE OTTAWA HOSPITAL/L'HOPITAL D'OTTAWA	CITY OF OTTAWA	C
OC547905	2005/12/21	TRANSFER EASEMENT	\$1	THE OTTAWA HOSPITAL/L'HOPITAL D'OTTAWA	CITY OF OTTAWA	C
OC547906	2005/12/21	TRANSFER EASEMENT	\$1	THE OTTAWA HOSPITAL/L'HOPITAL D'OTTAWA	CITY OF OTTAWA	C
OC547907	2005/12/21	TRANSFER EASEMENT	\$1	THE OTTAWA HOSPITAL/L'HOPITAL D'OTTAWA	CITY OF OTTAWA	C
OC685750	2007/02/05	NOTICE	\$1	CITY OF OTTAWA	THE OTTAWA HOSPITAL/L'HOPITAL D'OTTAWA	C
OC698078	2007/03/20	NOTICE OF LEASE		THE OTTAWA HOSPITAL/L'HOPITAL D'OTTAWA	TM MOBILE INC.	C
OC1607063	2014/08/07	LR'S ORDER <i>REMARKS: AMENDING THE PROPERTY DESCRIPTION</i>		LAND REGISTRAR, OTTAWA-CARLETON LAND REGISTRY OFFICE		C
4R28103	2014/08/07	PLAN REFERENCE				C

LAND
REGISTRY
OFFICE #4

04201-0192 (LT)

PREPARED FOR Pam Whyte
ON 2024/04/16 AT 09:28:51

* CERTIFIED IN ACCORDANCE WITH THE LAND TITLES ACT * SUBJECT TO RESERVATIONS IN CROWN GRANT *

PROPERTY DESCRIPTION: PART OF LOT 16 CON JG; GLOUCESTER BEING PARTS 10,13,39,40,48,49, 50, 53 TO 58 PLAN 4R19213; OTTAWA SUBJECT TO AN EASEMENT IN FAVOUR OF ROGERS OTTAWA LIMITED/LIMITEE AS IN OC166375.

PROPERTY REMARKS:

ESTATE/QUALIFIER:

FEE SIMPLE
LT CONVERSION QUALIFIED

RECENTLY:

DIVISION FROM 04201-0145

PIN CREATION DATE:

2006/02/16

OWNERS' NAMES

CITY OF OTTAWA

CAPACITY SHARE

NC

REG. NUM.	DATE	INSTRUMENT TYPE	AMOUNT	PARTIES FROM	PARTIES TO	CERT/CHKD
<p>** PRINTOUT INCLUDES ALL DOCUMENT TYPES AND DELETED INSTRUMENTS SINCE 2006/02/16 **</p> <p>**SUBJECT, ON FIRST REGISTRATION UNDER THE LAND TITLES ACT, TO:</p> <p>** SUBSECTION 44(1) OF THE LAND TITLES ACT, EXCEPT PARAGRAPH 11, PARAGRAPH 14, PROVINCIAL SUCCESSION DUTIES * AND ESCHEATS OR FORFEITURE TO THE CROWN.</p> <p>** THE RIGHTS OF ANY PERSON WHO WOULD, BUT FOR THE LAND TITLES ACT, BE ENTITLED TO THE LAND OR ANY PART OF IT THROUGH LENGTH OF ADVERSE POSSESSION, PRESCRIPTION, MISDESCRIPTION OR BOUNDARIES SETTLED BY CONVENTION.</p> <p>** ANY LEASE TO WHICH THE SUBSECTION 70(2) OF THE REGISTRY ACT APPLIES.</p> <p>**DATE OF CONVERSION TO LAND TITLES: 1996/11/18 **</p>						
OT64346	1965/03/02	TRANSFER	\$1		THE CORPORATION OF THE CITY OF OTTAWA	C
REMARKS: PLAN ATTACHED						
N451929	1988/08/16	BYLAW				C
N516236	1989/12/13	AGREEMENT			THE CITY OF OTTAWA	C
N540417	1990/06/29	AGREEMENT			THE CITY OF OTTAWA	C
LT1349154	2000/12/18	NOTICE OF LEASE		*** DELETED AGAINST THIS PROPERTY *** THE CORPORATION OF THE CITY OF OTTAWA	HEALTH DEVELOPMENT SERVICES INC.	
LT1349206	2000/12/18	APL CH NAME INST		*** DELETED AGAINST THIS PROPERTY *** HEALTH DEVELOPMENT SERVICES INC.	SPINNAKER DEVELOPMENT CORPORATION	
REMARKS: LT1349154 AND N530327						
LT1349207	2000/12/18	NO ASSG LESSEE INT		*** DELETED AGAINST THIS PROPERTY *** SPINNAKER DEVELOPMENT CORPORATION	RIVERSIDE PROFESSIONAL CENTRE INC.	

NOTE: ADJOINING PROPERTIES SHOULD BE INVESTIGATED TO ASCERTAIN DESCRIPTIVE INCONSISTENCIES, IF ANY, WITH DESCRIPTION REPRESENTED FOR THIS PROPERTY.

NOTE: ENSURE THAT YOUR PRINTOUT STATES THE TOTAL NUMBER OF PAGES AND THAT YOU HAVE PICKED THEM ALL UP.

LAND
REGISTRY
OFFICE #4

04201-0192 (LT)

PREPARED FOR Pam Whyte
ON 2024/04/16 AT 09:28:51

* CERTIFIED IN ACCORDANCE WITH THE LAND TITLES ACT * SUBJECT TO RESERVATIONS IN CROWN GRANT *

REG. NUM.	DATE	INSTRUMENT TYPE	AMOUNT	PARTIES FROM	PARTIES TO	CERT/CHKD
LT1350922	2000/12/22	NO CHARGE LEASE		*** DELETED AGAINST THIS PROPERTY *** RIVERSIDE PROFESSIONAL CENTRE INC.	MONTREAL TRUST COMPANY OF CANADA	
LT1350924	2000/12/22	NOTICE		*** DELETED AGAINST THIS PROPERTY *** MONTREAL TRUST COMPANY OF CANADA	THE CORPORATION OF THE CITY OF OTTAWA RIVERSIDE PROFESSIONAL CENTRE INC.	
OC164034	2003/01/28	APL CH NAME OWNER		THE CORPORATION OF THE CITY OF OTTAWA	CITY OF OTTAWA	C
OC166375	2003/02/03	TRANSFER EASEMENT	\$1	CITY OF OTTAWA	ROGERS OTTAWA LIMITED/LIMITEE	C
OC212010	2003/06/25	APL (GENERAL)		*** DELETED AGAINST THIS PROPERTY *** THE REGIONAL MUNICIPALITY OF OTTAWA-CARLETON	CITY OF OTTAWA	
4R19213	2004/02/10	PLAN REFERENCE				C
OC435068	2005/02/21	APL (GENERAL)		THE REGIONAL MUNICIPALITY OF OTTAWA-CARLETON	CITY OF OTTAWA	C
OC542103	2005/12/06	APL (GENERAL)		*** DELETED AGAINST THIS PROPERTY *** MONTREAL TRUST COMPANY OF CANADA	COMPUTERSHARE TRUST COMPANY OF CANADA	
OC547910	2005/12/21	NOTICE		*** DELETED AGAINST THIS PROPERTY *** THE OTTAWA HOSPITAL	CITY OF OTTAWA	
OC569417	2006/03/06	LR'S ORDER		*** COMPLETELY DELETED *** LAND REGISTRAR		
OC816270	2008/01/16	DISCH OF CHARGE		*** COMPLETELY DELETED *** COMPUTERSHARE TRUST COMPANY OF CANADA		
OC816419	2008/01/16	NO CHARGE LEASE		*** COMPLETELY DELETED *** RIVERSIDE PROFESSIONAL CENTRE INC.	BUSINESS DEVELOPMENT BANK OF CANADA	
OC816420	2008/01/16	NO ASSGN RENT GEN		*** COMPLETELY DELETED ***		

NOTE: ADJOINING PROPERTIES SHOULD BE INVESTIGATED TO ASCERTAIN DESCRIPTIVE INCONSISTENCIES, IF ANY, WITH DESCRIPTION REPRESENTED FOR THIS PROPERTY.
NOTE: ENSURE THAT YOUR PRINTOUT STATES THE TOTAL NUMBER OF PAGES AND THAT YOU HAVE PICKED THEM ALL UP.

LAND
REGISTRY
OFFICE #4

04201-0192 (LT)

PREPARED FOR Pam Whyte
ON 2024/04/16 AT 09:28:51

* CERTIFIED IN ACCORDANCE WITH THE LAND TITLES ACT * SUBJECT TO RESERVATIONS IN CROWN GRANT *

REG. NUM.	DATE	INSTRUMENT TYPE	AMOUNT	PARTIES FROM	PARTIES TO	CERT/ CHKD
				RIVERSIDE PROFESSIONAL CENTRE INC.	BUSINESS DEVELOPMENT BANK OF CANADA	
	<i>REMARKS: OC816419 - RENTS</i>					
OC816490	2008/01/17	NO CHARGE LEASE		*** COMPLETELY DELETED *** RIVERSIDE PROFESSIONAL CENTRE INC.	SHIRLEY MARSHALL HOLDINGS INC.	
	<i>REMARKS: LT1349154</i>					
OC816492	2008/01/17	NO CHARGE LEASE		*** COMPLETELY DELETED *** RIVERSIDE PROFESSIONAL CENTRE INC.	KINGSMILL, ROBIN KINGSMILL, RUTH	
	<i>REMARKS: LT1349154</i>					
OC859399	2008/06/05	NO ASSGN RENT GEN		*** COMPLETELY DELETED *** RIVERSIDE PROFESSIONAL CENTRE INC.	SHIRLEY MARSHALL HOLDINGS INC.	
	<i>REMARKS: OC816490</i>					
OC859401	2008/06/05	NO ASSGN RENT GEN		*** COMPLETELY DELETED *** RIVERSIDE PROFESSIONAL CENTRE INC.	KINGSMILL, ROBIN KINGSMILL, RUTH	
	<i>REMARKS: OC816492</i>					
OC1030423	2009/09/17	NO CHARGE LEASE		*** COMPLETELY DELETED *** RIVERSIDE PROFESSIONAL CENTRE INC.	SHIRLEY MARSHALL HOLDINGS INC.	
	<i>REMARKS: LT1349154.</i>					
OC1238450	2011/05/26	NO CHARGE LEASE		*** COMPLETELY DELETED *** RIVERSIDE PROFESSIONAL CENTRE INC.	SHIRLEY MARSHALL HOLDINGS INC.	
	<i>REMARKS: LT1349154.</i>					
OC1334366	2012/02/16	NO CHARGE LEASE		*** COMPLETELY DELETED *** RIVERSIDE PROFESSIONAL CENTRE INC.	THE MANUFACTURERS LIFE INSURANCE COMPANY	
	<i>REMARKS: LT1349154.</i>					
OC1334393	2012/02/16	NO ASSGN RENT GEN		*** COMPLETELY DELETED *** RIVERSIDE PROFESSIONAL CENTRE INC.	THE MANUFACTURERS LIFE INSURANCE COMPANY	
	<i>REMARKS: OC1334366</i>					
OC1334406	2012/02/16	DISCH OF CHARGE		*** COMPLETELY DELETED *** SHIRLEY MARSHALL HOLDINGS INC.		
	<i>REMARKS: OC816490.</i>					
OC1334408	2012/02/16	DISCH OF CHARGE		*** COMPLETELY DELETED *** SHIRLEY MARSHALL HOLDINGS INC.		

NOTE: ADJOINING PROPERTIES SHOULD BE INVESTIGATED TO ASCERTAIN DESCRIPTIVE INCONSISTENCIES, IF ANY, WITH DESCRIPTION REPRESENTED FOR THIS PROPERTY.
NOTE: ENSURE THAT YOUR PRINTOUT STATES THE TOTAL NUMBER OF PAGES AND THAT YOU HAVE PICKED THEM ALL UP.

LAND
REGISTRY
OFFICE #4

04201-0192 (LT)

PREPARED FOR Pam Whyte
ON 2024/04/16 AT 09:28:51

* CERTIFIED IN ACCORDANCE WITH THE LAND TITLES ACT * SUBJECT TO RESERVATIONS IN CROWN GRANT *

REG. NUM.	DATE	INSTRUMENT TYPE	AMOUNT	PARTIES FROM	PARTIES TO	CERT/ CHKD
OC1334409	2012/02/16	DISCH OF CHARGE		*** COMPLETELY DELETED *** SHIRLEY MARSHALL HOLDINGS INC.		
OC1334412	2012/02/16	DISCH OF CHARGE		*** COMPLETELY DELETED *** KINGSMILL, ROBIN KINGSMILL, RUTH		
OC1370803	2012/06/08	DISCH OF CHARGE		*** COMPLETELY DELETED *** BUSINESS DEVELOPMENT BANK OF CANADA		
OC2477209	2022/04/08	APL AMEND ORDER		*** COMPLETELY DELETED *** ONTARIO SUPERIOR COURT OF JUSTICE	THE OTTAWA HOSPITAL/L'HOPITAL D'OTTAWA	

NOTE: ADJOINING PROPERTIES SHOULD BE INVESTIGATED TO ASCERTAIN DESCRIPTIVE INCONSISTENCIES, IF ANY, WITH DESCRIPTION REPRESENTED FOR THIS PROPERTY.
NOTE: ENSURE THAT YOUR PRINTOUT STATES THE TOTAL NUMBER OF PAGES AND THAT YOU HAVE PICKED THEM ALL UP.

APPENDIX D

ERIS Database Report



DATABASE REPORT

Project Property: *Riverside Parking Lot - City of Ottawa
Riverside
Ottawa ON*

Project No: *479008.02000*

Report Type: *Quote - Custom-Build Your Own Report*

Order No: *24012500061*

Requested by: *Parsons Inc.*

Date Completed: *March 26, 2024*

Table of Contents

Table of Contents.....	2
Executive Summary.....	3
Executive Summary: Report Summary.....	4
Executive Summary: Site Report Summary - Project Property.....	7
Executive Summary: Site Report Summary - Surrounding Properties.....	8
Executive Summary: Summary By Data Source.....	19
Map.....	34
Aerial.....	35
Topographic Map.....	36
Detail Report.....	37
Unplottable Summary.....	150
Unplottable Report.....	153
Appendix: Database Descriptions.....	205
Definitions.....	215

Notice: IMPORTANT LIMITATIONS and YOUR LIABILITY

Reliance on information in Report: This report DOES NOT replace a full Phase I Environmental Site Assessment but is solely intended to be used as a database review of environmental records.

License for use of information in Report: No page of this report can be used without this cover page, this notice and the project property identifier. The information in Report(s) may not be modified or re-sold.

Your Liability for misuse: Using this Service and/or its reports in a manner contrary to this Notice or your agreement will be in breach of copyright and contract and ERIS may obtain damages for such mis-use, including damages caused to third parties, and gives ERIS the right to terminate your account, rescind your license to any previous reports and to bar you from future use of the Service.

No warranty of Accuracy or Liability for ERIS: The information contained in this report has been produced by ERIS Information Limited Partnership ("ERIS") using various sources of information, including information provided by Federal and Provincial government departments. The report applies only to the address and up to the date specified on the cover of this report, and any alterations or deviation from this description will require a new report. This report and the data contained herein does not purport to be and does not constitute a guarantee of the accuracy of the information contained herein and does not constitute a legal opinion nor medical advice. Although ERIS has endeavored to present you with information that is accurate, ERIS disclaims, any and all liability for any errors, omissions, or inaccuracies in such information and data, whether attributable to inadvertence, negligence or otherwise, and for any consequences arising therefrom. Liability on the part of ERIS is limited to the monetary value paid for this report.

Trademark and Copyright: You may not use the ERIS trademarks or attribute any work to ERIS other than as outlined above. This Service and Report (s) are protected by copyright owned by ERIS Information Limited Partnership. Copyright in data used in the Service or Report(s) (the "Data") is owned by ERIS or its licensors. The Service, Report(s) and Data may not be copied or reproduced in whole or in any substantial part without prior written consent of ERIS.

Executive Summary

Property Information:

Project Property: *Riverside Parking Lot - City of Ottawa
Riverside Ottawa ON*

Project No: *479008.02000*

Order Information:

Order No: *24012500061*

Date Requested: *January 25, 2024*

Requested by: *Parsons Inc.*

Report Type: *Quote - Custom-Build Your Own Report*

Historical/Products:

City Directory Search *Smart CD Search*

ERIS Xplorer [*ERIS Xplorer*](#)

Executive Summary: Report Summary

<i>Database</i>	<i>Name</i>	<i>Searched</i>	<i>Project Property</i>	<i>Boundary to 0.25km</i>	<i>Total</i>
AAGR	<i>Abandoned Aggregate Inventory</i>	Y	0	0	0
AGR	<i>Aggregate Inventory</i>	Y	0	0	0
AMIS	<i>Abandoned Mine Information System</i>	Y	0	0	0
ANDR	<i>Anderson's Waste Disposal Sites</i>	Y	0	2	2
AST	<i>Aboveground Storage Tanks</i>	Y	0	0	0
AUWR	<i>Automobile Wrecking & Supplies</i>	Y	0	0	0
BORE	<i>Borehole</i>	Y	0	4	4
CA	<i>Certificates of Approval</i>	Y	0	11	11
CDRY	<i>Dry Cleaning Facilities</i>	Y	0	0	0
CFOT	<i>Commercial Fuel Oil Tanks</i>	Y	0	0	0
CHEM	<i>Chemical Manufacturers and Distributors</i>	Y	0	0	0
CHM	<i>Chemical Register</i>	Y	0	0	0
CNG	<i>Compressed Natural Gas Stations</i>	Y	0	0	0
COAL	<i>Inventory of Coal Gasification Plants and Coal Tar Sites</i>	Y	0	0	0
CONV	<i>Compliance and Convictions</i>	Y	0	0	0
CPU	<i>Certificates of Property Use</i>	Y	0	0	0
DRL	<i>Drill Hole Database</i>	Y	0	0	0
DTNK	<i>Delisted Fuel Tanks</i>	Y	0	0	0
EASR	<i>Environmental Activity and Sector Registry</i>	Y	0	1	1
EBR	<i>Environmental Registry</i>	Y	0	1	1
ECA	<i>Environmental Compliance Approval</i>	Y	0	6	6
EEM	<i>Environmental Effects Monitoring</i>	Y	0	0	0
EHS	<i>ERIS Historical Searches</i>	Y	4	14	18
EIIS	<i>Environmental Issues Inventory System</i>	Y	0	0	0
EMHE	<i>Emergency Management Historical Event</i>	Y	0	0	0
EPAR	<i>Environmental Penalty Annual Report</i>	Y	0	0	0
EXP	<i>List of Expired Fuels Safety Facilities</i>	Y	0	0	0
FCON	<i>Federal Convictions</i>	Y	0	0	0
FCS	<i>Contaminated Sites on Federal Land</i>	Y	0	1	1
FOFT	<i>Fisheries & Oceans Fuel Tanks</i>	Y	0	0	0
FRST	<i>Federal Identification Registry for Storage Tank Systems (FIRSTS)</i>	Y	0	0	0
FST	<i>Fuel Storage Tank</i>	Y	0	0	0
FSTH	<i>Fuel Storage Tank - Historic</i>	Y	0	0	0
GEN	<i>Ontario Regulation 347 Waste Generators Summary</i>	Y	0	66	66
GHG	<i>Greenhouse Gas Emissions from Large Facilities</i>	Y	0	0	0
HINC	<i>TSSA Historic Incidents</i>	Y	0	1	1

Database	Name	Searched	Project Property	Boundary to 0.25km	Total
IAFT	Indian & Northern Affairs Fuel Tanks	Y	0	0	0
INC	Fuel Oil Spills and Leaks	Y	0	0	0
LIMO	Landfill Inventory Management Ontario	Y	0	0	0
MINE	Canadian Mine Locations	Y	0	0	0
MNR	Mineral Occurrences	Y	0	0	0
NATE	National Analysis of Trends in Emergencies System (NATES)	Y	0	0	0
NCPL	Non-Compliance Reports	Y	0	0	0
NDFT	National Defense & Canadian Forces Fuel Tanks	Y	0	0	0
NDSP	National Defense & Canadian Forces Spills	Y	0	0	0
NDWD	National Defence & Canadian Forces Waste Disposal Sites	Y	0	0	0
NEBI	National Energy Board Pipeline Incidents	Y	0	0	0
NEBP	National Energy Board Wells	Y	0	0	0
NEES	National Environmental Emergencies System (NEES)	Y	0	0	0
NPCB	National PCB Inventory	Y	0	0	0
NPR2	National Pollutant Release Inventory 1993-2020	Y	0	0	0
NPRI	National Pollutant Release Inventory - Historic	Y	0	0	0
OGWE	Oil and Gas Wells	Y	0	0	0
OOGW	Ontario Oil and Gas Wells	Y	0	0	0
OPCB	Inventory of PCB Storage Sites	Y	0	0	0
ORD	Orders	Y	0	0	0
PAP	Canadian Pulp and Paper	Y	0	0	0
PCFT	Parks Canada Fuel Storage Tanks	Y	0	0	0
PES	Pesticide Register	Y	0	0	0
PFCH	NPRI Reporters - PFAS Substances	Y	0	0	0
PFHA	Potential PFAS Handlers from NPRI	Y	0	0	0
PINC	Pipeline Incidents	Y	0	3	3
PRT	Private and Retail Fuel Storage Tanks	Y	0	0	0
PTTW	Permit to Take Water	Y	0	0	0
REC	Ontario Regulation 347 Waste Receivers Summary	Y	0	0	0
RSC	Record of Site Condition	Y	0	0	0
RST	Retail Fuel Storage Tanks	Y	0	0	0
SCT	Scott's Manufacturing Directory	Y	0	0	0
SPL	Ontario Spills	Y	0	11	11
SRDS	Wastewater Discharger Registration Database	Y	0	0	0
TANK	Anderson's Storage Tanks	Y	0	0	0
TCFT	Transport Canada Fuel Storage Tanks	Y	0	0	0
VAR	Variances for Abandonment of Underground Storage Tanks	Y	0	1	1
WDS	Waste Disposal Sites - MOE CA Inventory	Y	0	0	0
WDSH	Waste Disposal Sites - MOE 1991 Historical Approval Inventory	Y	0	1	1
WWIS	Water Well Information System	Y	1	9	10

<i>Database</i>	<i>Name</i>	<i>Searched</i>	<i>Project Property</i>	<i>Boundary to 0.25km</i>	<i>Total</i>
		Total:	5	132	137

Executive Summary: Site Report Summary - Project Property

<i>Map Key</i>	<i>DB</i>	<i>Company/Site Name</i>	<i>Address</i>	<i>Dir/Dist (m)</i>	<i>Elev diff (m)</i>	<i>Page Number</i>
1	EHS		Sarah Billings Place Ottawa ON K1H	E/0.0	0.02	37
1	EHS		Sarah Billings Place Ottawa ON K1H	E/0.0	0.02	37
1	EHS		Sarah Billings Place Ottawa ON K1H	E/0.0	0.02	37
1	EHS		Sarah Billings Place Ottawa ON K1H	E/0.0	0.02	37
2	WWIS		lot 15 ON <i>Well ID:</i> 1500417	W/0.0	-2.34	38

Executive Summary: Site Report Summary - Surrounding Properties

<i>Map Key</i>	<i>DB</i>	<i>Company/Site Name</i>	<i>Address</i>	<i>Dir/Dist (m)</i>	<i>Elev Diff (m)</i>	<i>Page Number</i>
3	BORE		ON	WSW/10.4	-5.01	41
4	ANDR	Rideau Riv Pk Dump (official)	Ottawa ON K1H	SSE/58.0	1.05	42
5	WDSH		nr Rideau River Park OTTAWA ON	S/60.9	0.33	43
6	CA	OTTAWA CITY	RODNEY CRES./BILLINGS AVE. OTTAWA CITY ON	E/74.8	2.11	43
7	EHS		Riverside Drive Ottawa ON	W/76.5	-8.98	43
7	EHS		Riverside Drive Ottawa ON	W/76.5	-8.98	43
7	EHS		Riverside Drive Ottawa ON	W/76.5	-8.98	44
8	WWIS		ON Well ID: 1508913	SW/83.0	-2.41	44
9	EHS		120 Rodney Crescent Ottawa ON K1H 5J9	ESE/91.4	1.89	47
9	EHS		120 Rodney Crescent Ottawa ON K1H 5J9	ESE/91.4	1.89	47
9	EHS		120 Rodney Crescent Ottawa ON K1H 5J9	ESE/91.4	1.89	47
9	EHS		120 Rodney Crescent Ottawa ON K1H 5J9	ESE/91.4	1.89	47

Map Key	DB	Company/Site Name	Address	Dir/Dist (m)	Elev Diff (m)	Page Number
10	SPL	OC Transpo transit line<UNOFFICIAL>	125 Pleasant Park Ottawa ON	SE/98.1	2.02	48
11	ECA	Donald Breedon	1996 Leslie Avenue 97 Pleasant Park Road Ottawa ON K1H 5L7	SSW/99.8	0.26	48
12	WWIS		ON Well ID: 1508912	SW/104.4	-1.84	49
13	SPL	Enbridge - Ottawa<UNOFFICIAL>	1360 Plante Dr; 136 Billings Ave Ottawa; Ottawa ON	E/124.7	3.05	52
13	HINC		136 BILLINGS AVENUE OTTAWA ON	E/124.7	3.05	53
13	EHS		136 Billings Ave Ottawa ON Ottawa ON K1H 5K9	E/124.7	3.05	53
13	EHS		136 Billings Ave Ottawa ON Ottawa ON K1H 5K9	E/124.7	3.05	53
13	EHS		136 Billings Ave Ottawa ON Ottawa ON K1H 5K9	E/124.7	3.05	53
13	EHS		136 Billings Ave Ottawa ON Ottawa ON K1H 5K9	E/124.7	3.05	54
14	ECA	City of Ottawa	100 Pleasant Park Dr Ottawa ON K1G 0Z8	SSE/132.9	2.02	54
15	BORE		ON	E/147.9	3.02	54
16	WWIS		lot 17 ON Well ID: 1500425	E/147.9	3.02	55
17	CA	RIVERSIDE HOSPITAL OF OTTAWA	1967 RIVERSIDE DRIVE OTTAWA CITY ON K1H 7W9	NE/162.3	-1.28	58

Map Key	DB	Company/Site Name	Address	Dir/Dist (m)	Elev Diff (m)	Page Number
17	CA	HEALTH DEVELOPMENT SERVICES INC.-RIVERSI	1967 RIVERSIDE DR./HOSPITAL OTTAWA CITY ON K1H 7W9	NE/162.3	-1.28	59
17	CA	RIVERSIDE HOSPITAL OF OTTAWA	1967 RIVERSIDE DRIVE OTTAWA CITY ON K1H 7W9	NE/162.3	-1.28	59
17	CA	RIVERSIDE HOSPITAL OF OTTAWA	1967 RIVERSIDE DRIVE OTTAWA CITY ON K1H 7W9	NE/162.3	-1.28	59
17	SPL	PRIVATE OWNER	1967 RIVERSIDE DR, BOILER ROM (RIVERSIDE BRANCH OF OTTAWA HOSPITAL) STORAGE TANK/BARREL OTTAWA CITY ON K1H 7W9	NE/162.3	-1.28	60
17	SPL	OTTAWA, CITY OF	1967 RIVERSIDE DR RIVERSIDE HOSPITAL, 1967 RIVERSIDE DR OTTAWA CITY ON K1H 7W9	NE/162.3	-1.28	60
17	GEN	OTTAWA HOSPITAL - RIVERSIDE CAMPUS	1967 RIVERSIDE DRIVE OTTAWA ON K1H 7W9	NE/162.3	-1.28	61
17	GEN	THE OTTAWA HOSPITAL - RIVERSIDE CAMPUS	1967 RIVERSIDE DRIVE OTTAWA ON K1H 7W9	NE/162.3	-1.28	62
17	GEN	RIVERSIDE HOSPITAL OF OTTAWA	1967 RIVERSIDE DRIVE OTTAWA ON K1H 7W9	NE/162.3	-1.28	63
17	GEN	RIVERSIDE HOSPITAL OF OTTAWA 33-115	1967 RIVERSIDE DRIVE OTTAWA ON K1H 7W9	NE/162.3	-1.28	64
17	GEN	RIVERSIDE HOSPITAL OF OTTAWA	1967 RIVERSIDE DRIVE OTTAWA ON K1H 7W9	NE/162.3	-1.28	64
17	GEN	RIVERSIDE (SEE & USE ON0242602)	1967 RIVERSIDE DRIVE OTTAWA ON K1H 7W9	NE/162.3	-1.28	65
17	WWIS		1967 RIVERSIDE DRIVE Ottawa ON Well ID: 7121084	NE/162.3	-1.28	66

Map Key	DB	Company/Site Name	Address	Dir/Dist (m)	Elev Diff (m)	Page Number
17	CA	The Ottawa Hospital	1967 Riverside Dr Ottawa ON K1H 7W9	NE/162.3	-1.28	72
17	CA	The Ottawa Hospital	1967 Riverside Dr Ottawa ON K1H 7W9	NE/162.3	-1.28	72
17	SPL	The Ottawa Hospital	1967 Riverside Dr Ottawa ON K1H 7W9	NE/162.3	-1.28	73
17	GEN	THE OTTAWA HOSPITAL - RIVERSIDE CAMPUS	1967 RIVERSIDE DRIVE OTTAWA ON K1H 7W9	NE/162.3	-1.28	73
17	EHS		1967 Riverside Dr Ottawa ON K1H 7W9	NE/162.3	-1.28	74
17	VAR	STEVE M MEYNELL	1967 RIVERSIDE DR.,OTTAWA,ON,K1H 7W9,CA ON	NE/162.3	-1.28	75
17	GEN	THE OTTAWA HOSPITAL - RIVERSIDE CAMPUS	1967 RIVERSIDE DRIVE OTTAWA ON K1H 7W9	NE/162.3	-1.28	75
17	GEN	THE OTTAWA HOSPITAL - RIVERSIDE CAMPUS	1967 RIVERSIDE DRIVE OTTAWA ON K1H 7W9	NE/162.3	-1.28	76
17	EASR	THE OTTAWA HOSPITAL/L'HOPITAL D'OTTAWA	1967 RIVERSIDE DR OTTAWA ON K1H 7W9	NE/162.3	-1.28	77
17	GEN	THE OTTAWA HOSPITAL - RIVERSIDE CAMPUS	1967 RIVERSIDE DRIVE OTTAWA ON K1H 7W9	NE/162.3	-1.28	77
17	SPL		1967 Riverside Drive Ottawa ON	NE/162.3	-1.28	78
17	GEN	Strivetech Elevator Services Inc.	1967 Riverside Drive Ottawa ON	NE/162.3	-1.28	79
17	GEN	THE OTTAWA HOSPITAL - RIVERSIDE CAMPUS	1967 RIVERSIDE DRIVE OTTAWA ON	NE/162.3	-1.28	79

Map Key	DB	Company/Site Name	Address	Dir/Dist (m)	Elev Diff (m)	Page Number
17	ECA	The Ottawa Hospital	1967 Riverside Dr Ottawa ON K1Y 4E9	NE/162.3	-1.28	80
17	ECA	The Ottawa Hospital	1967 Riverside Dr Ottawa ON K1H 7W9	NE/162.3	-1.28	81
17	GEN	THE OTTAWA HOSPITAL - RIVERSIDE CAMPUS	1967 RIVERSIDE DRIVE OTTAWA ON K1H 7W9	NE/162.3	-1.28	81
17	GEN	THE OTTAWA HOSPITAL - RIVERSIDE CAMPUS	1967 RIVERSIDE DRIVE OTTAWA ON K1H 7W9	NE/162.3	-1.28	82
17	GEN	THE OTTAWA HOSPITAL - RIVERSIDE CAMPUS	1967 RIVERSIDE DRIVE OTTAWA ON K1H 7W9	NE/162.3	-1.28	83
17	GEN	Strivetech Elevator Services Inc.	1967 Riverside Drive Ottawa ON K1H 7W9	NE/162.3	-1.28	84
17	GEN	THE OTTAWA HOSPITAL - RIVERSIDE CAMPUS	1967 RIVERSIDE DRIVE OTTAWA ON K1H 7W9	NE/162.3	-1.28	85
17	GEN	THE OTTAWA HOSPITAL - RIVERSIDE CAMPUS	1967 RIVERSIDE DRIVE OTTAWA ON K1H 7W9	NE/162.3	-1.28	86
17	GEN	THE OTTAWA HOSPITAL - RIVERSIDE CAMPUS	1967 RIVERSIDE DRIVE OTTAWA ON K1H 7W9	NE/162.3	-1.28	88
18	CA	R.M. OF OTTAWA-CARLETON	RODNEY CRES./PLEASANT PARK RD. OTTAWA CITY ON	SE/165.9	4.11	89
19	GEN	THE OTTAWA HOSPITAL - RIVERSIDE CAMPUS	1967 RIVERSIDE DRIVE OTTAWA ON K1H 7W9	N/176.9	-5.84	90
20	WWIS		lot 17 ON Well ID: 1500420	E/177.8	3.72	91
21	BORE		ON	ESE/180.5	4.45	94

Map Key	DB	Company/Site Name	Address	Dir/Dist (m)	Elev Diff (m)	Page Number
22	WWIS		ON <i>Well ID:</i> 1508642	ESE/180.6	4.45	95
23	FCS	Hurdman South	Ottawa ON	W/182.6	-13.55	98
24	SPL	denied s. 21(1)	159 Rodney Cres., Alta Vista<UNOFFICIAL> Ottawa ON K1H 5J8	ENE/188.9	2.97	109
24	SPL	City of Ottawa	159 Rodney Cres Ottawa ON	ENE/188.9	2.97	110
25	BORE		ON	WSW/193.3	-9.23	110
26	SPL		North of Riverside Rd from Riverside Rd and Pleasant Park Ottawa ON	WSW/194.5	-11.98	111
27	WWIS		1967 RIVERSIDE DR. lot 15 OTTAWA ON <i>Well ID:</i> 7176920	NE/195.6	-1.28	112
28	ANDR	Rideau Riv Pk Dump (alt 1)	Ottawa ON K1H	WSW/196.0	-14.01	115
29	GEN	Thurber Engineering Ltd.	2071 Riverside Drive Ottawa ON K1H 7X2	WSW/197.0	-9.23	115
30	GEN	MDS INC.	1919 RIVERSIDE DRIVE, #105 RIVERSIDE PROFESSIONAL CENTRE OTTAWA ON K1H 1A2	NNE/197.1	-4.87	116
30	GEN	MDS LABORATORIES, DIV. OF MDS HEALTH26-574	GRP, 1919 RIVERSIDE DRIVE, OTTAWA C/O 100 INTERNATIONAL BLVD. ETOBICOKE ON K1H 1A2	NNE/197.1	-4.87	116
30	GEN	MDS LABORATORY SERVICES	1919 RIVERSIDE DRIVE, #105 RIVERSIDE PROFESSIONAL CENTRE OTTAWA ON K1H 1A2	NNE/197.1	-4.87	117

Map Key	DB	Company/Site Name	Address	Dir/Dist (m)	Elev Diff (m)	Page Number
30	GEN	MDS LABORATORY SERVICES	RIVERSIDE PROFESSIONAL CENTRE 1919 RIVERSIDE DRIVE, #105 OTTAWA ON K1H 1A2	NNE/197.1	-4.87	117
30	GEN	MDS INC.	RIVERSIDE PROFESSIONAL CENTRE 1919 RIVERSIDE DRIVE, #105 OTTAWA ON K1H 1A2	NNE/197.1	-4.87	118
30	GEN	KHB PROPERTY MANAGEMENT LIMITED	RIVERSIDE PROFESSIONAL CENTRE 1919 RIVERSIDE DRIVE OTTAWA ON K1H 1A2	NNE/197.1	-4.87	118
30	GEN	KHB PROPERTY MANAGEMENT LTD. 23-529	1919 RIVERSIDE DR., RIVERSIDE PROF CTR. OTTAWA, C/O 303-101 YORKVILLE AVE. TORONTO ON K1H 1A2	NNE/197.1	-4.87	119
30	GEN	KHB PROPERTY MAN(SEE & USE ON2406300)	RIVERSIDE PROFESSIONAL CENTRE 1919 RIVERSIDE DRIVE OTTAWA ON K1H 1A2	NNE/197.1	-4.87	119
30	GEN	RIVERSIDE PROFESSIONAL CENTRE	1919 RIVERSIDE DRIVE OTTAWA ON K1H 1A2	NNE/197.1	-4.87	120
30	GEN	MDS Laboratory Services, L.P.	RIVERSIDE PROFESSIONAL CENTRE 1919 RIVERSIDE DRIVE, #105 OTTAWA ON	NNE/197.1	-4.87	120
30	EHS		1919 Riverside Drive Ottawa ON K1H 1A2	NNE/197.1	-4.87	121
30	EBR	LIFELABS Inc.	1919 Riverside Drive Ottawa CITY OF OTTAWA ON	NNE/197.1	-4.87	121
30	GEN	BPC Ontario Labs LP	RIVERSIDE PROFESSIONAL CENTRE 1919 RIVERSIDE DRIVE, #105 OTTAWA ON K1H 1A2	NNE/197.1	-4.87	121
30	GEN	LifeLabs LP	RIVERSIDE PROFESSIONAL CENTRE 1919 RIVERSIDE DRIVE, #105 OTTAWA ON K1H 1A2	NNE/197.1	-4.87	122
30	CA	LIFELABS Inc.	1919 Riverside Dr Ottawa ON K1H 1A2	NNE/197.1	-4.87	123

Map Key	DB	Company/Site Name	Address	Dir/Dist (m)	Elev Diff (m)	Page Number
30	CA	Borealis Labs GP Inc.	1919 Riverside Dr Ottawa ON K1H 1A2	NNE/197.1	-4.87	123
30	GEN	LifeLabs LP	RIVERSIDE PROFESSIONAL CENTRE 1919 RIVERSIDE DRIVE, #105 OTTAWA ON K1H 1A2	NNE/197.1	-4.87	123
30	GEN	RIVERSIDE PROFESSIONAL CENTRE	1919 RIVERSIDE DRIVE OTTAWA ON K1H 1A2	NNE/197.1	-4.87	124
30	EHS		1919 Riverside Drive Ottawa ON K1H 1A2	NNE/197.1	-4.87	124
30	GEN	LifeLabs LP	RIVERSIDE PROFESSIONAL CENTRE 1919 RIVERSIDE DRIVE, #105 OTTAWA ON K1H 1A2	NNE/197.1	-4.87	124
30	GEN	RIVERSIDE PROFESSIONAL CENTRE	1919 RIVERSIDE DRIVE OTTAWA ON K1H 1A2	NNE/197.1	-4.87	125
30	GEN	LifeLabs LP	RIVERSIDE PROFESSIONAL CENTRE 1919 RIVERSIDE DRIVE, #105 OTTAWA ON K1H 1A2	NNE/197.1	-4.87	126
30	GEN	RIVERSIDE PROFESSIONAL CENTRE	1919 RIVERSIDE DRIVE OTTAWA ON K1H 1A2	NNE/197.1	-4.87	126
30	GEN	LifeLabs LP	RIVERSIDE PROFESSIONAL CENTRE 1919 RIVERSIDE DRIVE, #105 OTTAWA ON K1H 1A2	NNE/197.1	-4.87	127
30	GEN	RIVERSIDE PROFESSIONAL CENTRE	1919 RIVERSIDE DRIVE OTTAWA ON K1H 1A2	NNE/197.1	-4.87	127
30	GEN	RIVERSIDE PROFESSIONAL CENTRE	1919 RIVERSIDE DRIVE OTTAWA ON	NNE/197.1	-4.87	128
30	GEN	LifeLabs LP	RIVERSIDE PROFESSIONAL CENTRE 1919 RIVERSIDE DRIVE, #105 OTTAWA ON	NNE/197.1	-4.87	128
30	GEN	Innomar Strategies Inc.	1919 Riverside Dr. Suite 302 Ottawa ON	NNE/197.1	-4.87	129

Map Key	DB	Company/Site Name	Address	Dir/Dist (m)	Elev Diff (m)	Page Number
30	ECA	Borealis Labs GP Inc.	1919 Riverside Dr Ottawa ON M9W 6J6	NNE/197.1	-4.87	129
30	ECA	LIFELABS Inc.	1919 Riverside Dr Ottawa ON K1H 1A2	NNE/197.1	-4.87	129
30	GEN	RIVERSIDE PROFESSIONAL CENTRE	1919 RIVERSIDE DRIVE OTTAWA ON K1H 1A2	NNE/197.1	-4.87	130
30	GEN	Innomar Strategies Inc.	1919 Riverside Dr. Suite 302 Ottawa ON K1H 1A2	NNE/197.1	-4.87	130
30	GEN	RIVERSIDE PROFESSIONAL CENTRE	1919 RIVERSIDE DRIVE OTTAWA ON K1H 1A2	NNE/197.1	-4.87	130
30	GEN	LifeLabs LP	RIVERSIDE PROFESSIONAL CENTRE 1919 RIVERSIDE DRIVE, #105 OTTAWA ON K1H 1A2	NNE/197.1	-4.87	131
30	GEN	Innomar Strategies Inc.	1919 Riverside Dr. Suite 302 Ottawa ON K1H 1A2	NNE/197.1	-4.87	131
30	GEN	LifeLabs LP	RIVERSIDE PROFESSIONAL CENTRE 1919 RIVERSIDE DRIVE, #105 OTTAWA ON K1H 1A2	NNE/197.1	-4.87	132
30	GEN	Innomar Strategies Inc.	1919 Riverside Dr. Suite 302 Ottawa ON K1H 1A2	NNE/197.1	-4.87	133
30	GEN	LifeLabs LP	RIVERSIDE PROFESSIONAL CENTRE 1919 RIVERSIDE DRIVE, #105 OTTAWA ON K1H 1A2	NNE/197.1	-4.87	133
30	GEN	RIVERSIDE PROFESSIONAL CENTRE	1919 RIVERSIDE DRIVE OTTAWA ON K1H 1A2	NNE/197.1	-4.87	134
30	GEN	LifeLabs LP	RIVERSIDE PROFESSIONAL CENTRE 1919 RIVERSIDE DRIVE, #105 OTTAWA ON K1H 1A2	NNE/197.1	-4.87	134

Map Key	DB	Company/Site Name	Address	Dir/Dist (m)	Elev Diff (m)	Page Number
30	GEN	RIVERSIDE PROFESSIONAL CENTRE	1919 RIVERSIDE DRIVE OTTAWA ON K1H 1A2	NNE/197.1	-4.87	135
30	GEN	Innomar Strategies Inc.	1919 Riverside Dr. Suite 412 Ottawa ON K1H 1A2	NNE/197.1	-4.87	135
30	GEN	LifeLabs LP	RIVERSIDE PROFESSIONAL CENTRE 1919 RIVERSIDE DRIVE, #105 OTTAWA ON K1H 1A2	NNE/197.1	-4.87	135
30	GEN	Innomar Strategies Inc.	1919 Riverside Dr. Suite 412 Ottawa ON K1H 1A2	NNE/197.1	-4.87	136
30	GEN	RIVERSIDE PROFESSIONAL CENTRE	1919 RIVERSIDE DRIVE OTTAWA ON K1H 1A2	NNE/197.1	-4.87	137
30	GEN	LifeLabs LP	RIVERSIDE PROFESSIONAL CENTRE 1919 RIVERSIDE DRIVE, #105 OTTAWA ON K1H 1A2	NNE/197.1	-4.87	137
30	GEN	RIVERSIDE PROFESSIONAL CENTRE	1919 RIVERSIDE DRIVE OTTAWA ON K1H 1A2	NNE/197.1	-4.87	138
30	GEN	Innomar Strategies Inc.	1919 Riverside Dr. Suite 412 Ottawa ON K1H 1A2	NNE/197.1	-4.87	138
30	GEN	LifeLabs LP	RIVERSIDE PROFESSIONAL CENTRE 1919 RIVERSIDE DRIVE, #105 OTTAWA ON K1H 1A2	NNE/197.1	-4.87	138
30	GEN	Innomar Strategies Inc.	1919 Riverside Dr. Suite 412 Ottawa ON K1H 1A2	NNE/197.1	-4.87	139
30	GEN	RIVERSIDE PROFESSIONAL CENTRE	1919 RIVERSIDE DRIVE OTTAWA ON K1H 1A2	NNE/197.1	-4.87	140
30	GEN	Ottawa Pharmacy Group Inc	102-1919 Riverside Drive Ottawa ON K1H 7W9	NNE/197.1	-4.87	140
31	WWIS		1967 RIVERSIDE DR. OTTAWA ON	NE/199.0	-2.17	140

Map Key	DB	Company/Site Name	Address	Dir/Dist (m)	Elev Diff (m)	Page Number
			Well ID: 7176919			
32	SPL	In front of Residence<UNOFFICIAL>	1934 Norwood Ave. Ottawa ON	ENE/207.2	0.99	143
33	PINC	LANDMARK LANDSCAPING	154 BILLINGS AVE,,OTTAWA,ON,K1H 5K9,CA ON	E/211.9	5.05	144
34	CA	R.M. OF OTTAWA-CARLETON SMYTH ROAD	RIVERSIDE HOSPITAL ENTRANCE OTTAWA CITY ON	N/217.7	-4.89	144
35	SPL		160 Pleasant Park Rd Ottawa ON	ESE/228.9	5.02	145
35	PINC	PIPELINE HIT - 1/2"	160 PLEASANT PARK RD,,OTTAWA,ON, K1H 5M5,CA ON	ESE/228.9	5.02	145
36	WWIS		ON Well ID: 1507962	SW/233.3	-0.01	146
37	PINC		164 Billings Avenue, Ottawa ON	E/245.3	5.22	149

Executive Summary: Summary By Data Source

ANDR - Anderson's Waste Disposal Sites

A search of the ANDR database, dated 1860s-Present has found that there are 2 ANDR site(s) within approximately 0.25 kilometers of the project property.

<u>Site</u>	<u>Address</u>	<u>Distance (m)</u>	<u>Map Key</u>
Rideau Riv Pk Dump (official)	Ottawa ON K1H	58.0	<u>4</u>
Rideau Riv Pk Dump (alt 1)	Ottawa ON K1H	196.0	<u>28</u>

BORE - Borehole

A search of the BORE database, dated 1875-Jul 2018 has found that there are 4 BORE site(s) within approximately 0.25 kilometers of the project property.

<u>Site</u>	<u>Address</u>	<u>Distance (m)</u>	<u>Map Key</u>
	ON	10.4	<u>3</u>
	ON	147.9	<u>15</u>
	ON	180.5	<u>21</u>
	ON	193.3	<u>25</u>

CA - Certificates of Approval

A search of the CA database, dated 1985-Oct 30, 2011* has found that there are 11 CA site(s) within approximately 0.25 kilometers of the project property.

Site	Address	Distance (m)	Map Key
OTTAWA CITY	RODNEY CRES./BILLINGS AVE. OTTAWA CITY ON	74.8	<u>6</u>
RIVERSIDE HOSPITAL OF OTTAWA	1967 RIVERSIDE DRIVE OTTAWA CITY ON K1H 7W9	162.3	<u>17</u>
HEALTH DEVELOPMENT SERVICES INC.-RIVERSI	1967 RIVERSIDE DR./HOSPITAL OTTAWA CITY ON K1H 7W9	162.3	<u>17</u>
The Ottawa Hospital	1967 Riverside Dr Ottawa ON K1H 7W9	162.3	<u>17</u>
The Ottawa Hospital	1967 Riverside Dr Ottawa ON K1H 7W9	162.3	<u>17</u>
RIVERSIDE HOSPITAL OF OTTAWA	1967 RIVERSIDE DRIVE OTTAWA CITY ON K1H 7W9	162.3	<u>17</u>
RIVERSIDE HOSPITAL OF OTTAWA	1967 RIVERSIDE DRIVE OTTAWA CITY ON K1H 7W9	162.3	<u>17</u>
R.M. OF OTTAWA-CARLETON	RODNEY CRES./PLEASANT PARK RD. OTTAWA CITY ON	165.9	<u>18</u>
LIFELABS Inc.	1919 Riverside Dr Ottawa ON K1H 1A2	197.1	<u>30</u>
Borealis Labs GP Inc.	1919 Riverside Dr Ottawa ON K1H 1A2	197.1	<u>30</u>
R.M. OF OTTAWA-CARLETON SMYTH ROAD	RIVERSIDE HOSPITAL ENTRANCE OTTAWA CITY ON	217.7	<u>34</u>

EASR - Environmental Activity and Sector Registry

A search of the EASR database, dated Oct 2011-Jan 31, 2024 has found that there are 1 EASR site(s) within approximately 0.25 kilometers of the project property.

<u>Site</u>	<u>Address</u>	<u>Distance (m)</u>	<u>Map Key</u>
THE OTTAWA HOSPITAL/L'HOPITAL D'OTTAWA	1967 RIVERSIDE DR OTTAWA ON K1H 7W9	162.3	<u>17</u>

EBR - Environmental Registry

A search of the EBR database, dated 1994 - Jan 31, 2024 has found that there are 1 EBR site(s) within approximately 0.25 kilometers of the project property.

<u>Site</u>	<u>Address</u>	<u>Distance (m)</u>	<u>Map Key</u>
LIFELABS Inc.	1919 Riverside Drive Ottawa CITY OF OTTAWA ON	197.1	<u>30</u>

ECA - Environmental Compliance Approval

A search of the ECA database, dated Oct 2011- Jan 31, 2024 has found that there are 6 ECA site(s) within approximately 0.25 kilometers of the project property.

<u>Site</u>	<u>Address</u>	<u>Distance (m)</u>	<u>Map Key</u>
Donald Breedon	1996 Leslie Avenue 97 Pleasant Park Road Ottawa ON K1H 5L7	99.8	<u>11</u>
City of Ottawa	100 Pleasant Park Dr Ottawa ON K1G 0Z8	132.9	<u>14</u>
The Ottawa Hospital	1967 Riverside Dr Ottawa ON K1H 7W9	162.3	<u>17</u>
The Ottawa Hospital	1967 Riverside Dr Ottawa ON K1Y 4E9	162.3	<u>17</u>
LIFELABS Inc.	1919 Riverside Dr Ottawa ON K1H 1A2	197.1	<u>30</u>

<u>Site</u>	<u>Address</u>	<u>Distance (m)</u>	<u>Map Key</u>
Borealis Labs GP Inc.	1919 Riverside Dr Ottawa ON M9W 6J6	197.1	<u>30</u>

EHS - ERIS Historical Searches

A search of the EHS database, dated 1999-Dec 31, 2023 has found that there are 18 EHS site(s) within approximately 0.25 kilometers of the project property.

<u>Site</u>	<u>Address</u>	<u>Distance (m)</u>	<u>Map Key</u>
	Sarah Billings Place Ottawa ON K1H	0.0	<u>1</u>
	Sarah Billings Place Ottawa ON K1H	0.0	<u>1</u>
	Sarah Billings Place Ottawa ON K1H	0.0	<u>1</u>
	Sarah Billings Place Ottawa ON K1H	0.0	<u>1</u>
	Riverside Drive Ottawa ON	76.5	<u>7</u>
	Riverside Drive Ottawa ON	76.5	<u>7</u>
	Riverside Drive Ottawa ON	76.5	<u>7</u>
	120 Rodney Crescent Ottawa ON K1H 5J9	91.4	<u>9</u>
	120 Rodney Crescent Ottawa ON K1H 5J9	91.4	<u>9</u>

<u>Site</u>	<u>Address</u>	<u>Distance (m)</u>	<u>Map Key</u>
	120 Rodney Crescent Ottawa ON K1H 5J9	91.4	<u>9</u>
	120 Rodney Crescent Ottawa ON K1H 5J9	91.4	<u>9</u>
	136 Billings Ave Ottawa ON Ottawa ON K1H 5K9	124.7	<u>13</u>
	136 Billings Ave Ottawa ON Ottawa ON K1H 5K9	124.7	<u>13</u>
	136 Billings Ave Ottawa ON Ottawa ON K1H 5K9	124.7	<u>13</u>
	136 Billings Ave Ottawa ON Ottawa ON K1H 5K9	124.7	<u>13</u>
	1967 Riverside Dr Ottawa ON K1H 7W9	162.3	<u>17</u>
	1919 Riverside Drive Ottawa ON K1H 1A2	197.1	<u>30</u>
	1919 Riverside Drive Ottawa ON K1H 1A2	197.1	<u>30</u>

FCS - Contaminated Sites on Federal Land

A search of the FCS database, dated Jun 2000-Oct 2023 has found that there are 1 FCS site(s) within approximately 0.25 kilometers of the project property.

<u>Site</u>	<u>Address</u>	<u>Distance (m)</u>	<u>Map Key</u>
Hurdman South	Ottawa ON	182.6	23

GEN - Ontario Regulation 347 Waste Generators Summary

A search of the GEN database, dated 1986-Oct 31, 2022 has found that there are 66 GEN site(s) within approximately 0.25 kilometers of the project property.

<u>Site</u>	<u>Address</u>	<u>Distance (m)</u>	<u>Map Key</u>
OTTAWA HOSPITAL - RIVERSIDE CAMPUS	1967 RIVERSIDE DRIVE OTTAWA ON K1H 7W9	162.3	17
THE OTTAWA HOSPITAL - RIVERSIDE CAMPUS	1967 RIVERSIDE DRIVE OTTAWA ON K1H 7W9	162.3	17
RIVERSIDE HOSPITAL OF OTTAWA	1967 RIVERSIDE DRIVE OTTAWA ON K1H 7W9	162.3	17
RIVERSIDE HOSPITAL OF OTTAWA 33-115	1967 RIVERSIDE DRIVE OTTAWA ON K1H 7W9	162.3	17
RIVERSIDE HOSPITAL OF OTTAWA	1967 RIVERSIDE DRIVE OTTAWA ON K1H 7W9	162.3	17
RIVERSIDE (SEE & USE ON0242602)	1967 RIVERSIDE DRIVE OTTAWA ON K1H 7W9	162.3	17
THE OTTAWA HOSPITAL - RIVERSIDE CAMPUS	1967 RIVERSIDE DRIVE OTTAWA ON K1H 7W9	162.3	17
THE OTTAWA HOSPITAL - RIVERSIDE CAMPUS	1967 RIVERSIDE DRIVE OTTAWA ON K1H 7W9	162.3	17
THE OTTAWA HOSPITAL - RIVERSIDE CAMPUS	1967 RIVERSIDE DRIVE OTTAWA ON K1H 7W9	162.3	17

<u>Site</u>	<u>Address</u>	<u>Distance (m)</u>	<u>Map Key</u>
THE OTTAWA HOSPITAL - RIVERSIDE CAMPUS	1967 RIVERSIDE DRIVE OTTAWA ON K1H 7W9	162.3	17
Strivotech Elevator Services Inc.	1967 Riverside Drive Ottawa ON	162.3	17
THE OTTAWA HOSPITAL - RIVERSIDE CAMPUS	1967 RIVERSIDE DRIVE OTTAWA ON	162.3	17
THE OTTAWA HOSPITAL - RIVERSIDE CAMPUS	1967 RIVERSIDE DRIVE OTTAWA ON K1H 7W9	162.3	17
THE OTTAWA HOSPITAL - RIVERSIDE CAMPUS	1967 RIVERSIDE DRIVE OTTAWA ON K1H 7W9	162.3	17
THE OTTAWA HOSPITAL - RIVERSIDE CAMPUS	1967 RIVERSIDE DRIVE OTTAWA ON K1H 7W9	162.3	17
Strivotech Elevator Services Inc.	1967 Riverside Drive Ottawa ON K1H 7W9	162.3	17
THE OTTAWA HOSPITAL - RIVERSIDE CAMPUS	1967 RIVERSIDE DRIVE OTTAWA ON K1H 7W9	162.3	17
THE OTTAWA HOSPITAL - RIVERSIDE CAMPUS	1967 RIVERSIDE DRIVE OTTAWA ON K1H 7W9	162.3	17
THE OTTAWA HOSPITAL - RIVERSIDE CAMPUS	1967 RIVERSIDE DRIVE OTTAWA ON K1H 7W9	162.3	17
THE OTTAWA HOSPITAL - RIVERSIDE CAMPUS	1967 RIVERSIDE DRIVE OTTAWA ON K1H 7W9	176.9	19

Site	Address	Distance (m)	Map Key
Thurber Engineering Ltd.	2071 Riverside Drive Ottawa ON K1H 7X2	197.0	<u>29</u>
MDS INC.	1919 RIVERSIDE DRIVE, #105 RIVERSIDE PROFESSIONAL CENTRE OTTAWA ON K1H 1A2	197.1	<u>30</u>
MDS LABORATORIES, DIV. OF MDS HEALTH26-574	GRP, 1919 RIVERSIDE DRIVE, OTTAWA C/O 100 INTERNATIONAL BLVD. ETOBICOKE ON K1H 1A2	197.1	<u>30</u>
MDS LABORATORY SERVICES	1919 RIVERSIDE DRIVE, #105 RIVERSIDE PROFESSIONAL CENTRE OTTAWA ON K1H 1A2	197.1	<u>30</u>
MDS LABORATORY SERVICES	RIVERSIDE PROFESSIONAL CENTRE 1919 RIVERSIDE DRIVE, #105 OTTAWA ON K1H 1A2	197.1	<u>30</u>
MDS INC.	RIVERSIDE PROFESSIONAL CENTRE 1919 RIVERSIDE DRIVE, #105 OTTAWA ON K1H 1A2	197.1	<u>30</u>
KHB PROPERTY MANAGEMENT LIMITED	RIVERSIDE PROFESSIONAL CENTRE 1919 RIVERSIDE DRIVE OTTAWA ON K1H 1A2	197.1	<u>30</u>
KHB PROPERTY MANAGEMENT LTD. 23-529	1919 RIVERSIDE DR., RIVERSIDE PROF CTR. OTTAWA, C/O 303-101 YORKVILLE AVE. TORONTO ON K1H 1A2	197.1	<u>30</u>
KHB PROPERTY MAN(SEE & USE ON2406300)	RIVERSIDE PROFESSIONAL CENTRE 1919 RIVERSIDE DRIVE OTTAWA ON K1H 1A2	197.1	<u>30</u>
RIVERSIDE PROFESSIONAL CENTRE	1919 RIVERSIDE DRIVE OTTAWA ON K1H 1A2	197.1	<u>30</u>
MDS Laboratory Services, L.P.	RIVERSIDE PROFESSIONAL CENTRE 1919 RIVERSIDE DRIVE, #105 OTTAWA ON	197.1	<u>30</u>
BPC Ontario Labs LP	RIVERSIDE PROFESSIONAL CENTRE 1919 RIVERSIDE DRIVE, #105 OTTAWA ON K1H 1A2	197.1	<u>30</u>

<u>Site</u>	<u>Address</u>	<u>Distance (m)</u>	<u>Map Key</u>
LifeLabs LP	RIVERSIDE PROFESSIONAL CENTRE 1919 RIVERSIDE DRIVE, #105 OTTAWA ON K1H 1A2	197.1	<u>30</u>
LifeLabs LP	RIVERSIDE PROFESSIONAL CENTRE 1919 RIVERSIDE DRIVE, #105 OTTAWA ON K1H 1A2	197.1	<u>30</u>
RIVERSIDE PROFESSIONAL CENTRE	1919 RIVERSIDE DRIVE OTTAWA ON K1H 1A2	197.1	<u>30</u>
LifeLabs LP	RIVERSIDE PROFESSIONAL CENTRE 1919 RIVERSIDE DRIVE, #105 OTTAWA ON K1H 1A2	197.1	<u>30</u>
RIVERSIDE PROFESSIONAL CENTRE	1919 RIVERSIDE DRIVE OTTAWA ON K1H 1A2	197.1	<u>30</u>
LifeLabs LP	RIVERSIDE PROFESSIONAL CENTRE 1919 RIVERSIDE DRIVE, #105 OTTAWA ON K1H 1A2	197.1	<u>30</u>
RIVERSIDE PROFESSIONAL CENTRE	1919 RIVERSIDE DRIVE OTTAWA ON K1H 1A2	197.1	<u>30</u>
LifeLabs LP	RIVERSIDE PROFESSIONAL CENTRE 1919 RIVERSIDE DRIVE, #105 OTTAWA ON K1H 1A2	197.1	<u>30</u>
RIVERSIDE PROFESSIONAL CENTRE	1919 RIVERSIDE DRIVE OTTAWA ON K1H 1A2	197.1	<u>30</u>
RIVERSIDE PROFESSIONAL CENTRE	1919 RIVERSIDE DRIVE OTTAWA ON	197.1	<u>30</u>
LifeLabs LP	RIVERSIDE PROFESSIONAL CENTRE 1919 RIVERSIDE DRIVE, #105 OTTAWA ON	197.1	<u>30</u>

Site	Address	Distance (m)	Map Key
Innomar Strategies Inc.	1919 Riverside Dr. Suite 302 Ottawa ON	197.1	<u>30</u>
RIVERSIDE PROFESSIONAL CENTRE	1919 RIVERSIDE DRIVE OTTAWA ON K1H 1A2	197.1	<u>30</u>
Innomar Strategies Inc.	1919 Riverside Dr. Suite 302 Ottawa ON K1H 1A2	197.1	<u>30</u>
RIVERSIDE PROFESSIONAL CENTRE	1919 RIVERSIDE DRIVE OTTAWA ON K1H 1A2	197.1	<u>30</u>
LifeLabs LP	RIVERSIDE PROFESSIONAL CENTRE 1919 RIVERSIDE DRIVE, #105 OTTAWA ON K1H 1A2	197.1	<u>30</u>
Innomar Strategies Inc.	1919 Riverside Dr. Suite 302 Ottawa ON K1H 1A2	197.1	<u>30</u>
LifeLabs LP	RIVERSIDE PROFESSIONAL CENTRE 1919 RIVERSIDE DRIVE, #105 OTTAWA ON K1H 1A2	197.1	<u>30</u>
Innomar Strategies Inc.	1919 Riverside Dr. Suite 302 Ottawa ON K1H 1A2	197.1	<u>30</u>
LifeLabs LP	RIVERSIDE PROFESSIONAL CENTRE 1919 RIVERSIDE DRIVE, #105 OTTAWA ON K1H 1A2	197.1	<u>30</u>
RIVERSIDE PROFESSIONAL CENTRE	1919 RIVERSIDE DRIVE OTTAWA ON K1H 1A2	197.1	<u>30</u>
LifeLabs LP	RIVERSIDE PROFESSIONAL CENTRE 1919 RIVERSIDE DRIVE, #105 OTTAWA ON K1H 1A2	197.1	<u>30</u>
RIVERSIDE PROFESSIONAL CENTRE	1919 RIVERSIDE DRIVE OTTAWA ON K1H 1A2	197.1	<u>30</u>

<u>Site</u>	<u>Address</u>	<u>Distance (m)</u>	<u>Map Key</u>
Innomar Strategies Inc.	1919 Riverside Dr. Suite 412 Ottawa ON K1H 1A2	197.1	<u>30</u>
LifeLabs LP	RIVERSIDE PROFESSIONAL CENTRE 1919 RIVERSIDE DRIVE, #105 OTTAWA ON K1H 1A2	197.1	<u>30</u>
Innomar Strategies Inc.	1919 Riverside Dr. Suite 412 Ottawa ON K1H 1A2	197.1	<u>30</u>
RIVERSIDE PROFESSIONAL CENTRE	1919 RIVERSIDE DRIVE OTTAWA ON K1H 1A2	197.1	<u>30</u>
LifeLabs LP	RIVERSIDE PROFESSIONAL CENTRE 1919 RIVERSIDE DRIVE, #105 OTTAWA ON K1H 1A2	197.1	<u>30</u>
Innomar Strategies Inc.	1919 Riverside Dr. Suite 412 Ottawa ON K1H 1A2	197.1	<u>30</u>
RIVERSIDE PROFESSIONAL CENTRE	1919 RIVERSIDE DRIVE OTTAWA ON K1H 1A2	197.1	<u>30</u>
Ottawa Pharmacy Group Inc	102-1919 Riverside Drive Ottawa ON K1H 7W9	197.1	<u>30</u>
LifeLabs LP	RIVERSIDE PROFESSIONAL CENTRE 1919 RIVERSIDE DRIVE, #105 OTTAWA ON K1H 1A2	197.1	<u>30</u>
RIVERSIDE PROFESSIONAL CENTRE	1919 RIVERSIDE DRIVE OTTAWA ON K1H 1A2	197.1	<u>30</u>
Innomar Strategies Inc.	1919 Riverside Dr. Suite 412 Ottawa ON K1H 1A2	197.1	<u>30</u>

HINC - TSSA Historic Incidents

A search of the HINC database, dated 2006-June 2009* has found that there are 1 HINC site(s) within approximately 0.25 kilometers of the project property.

<u>Site</u>	<u>Address</u>	<u>Distance (m)</u>	<u>Map Key</u>
	136 BILLINGS AVENUE OTTAWA ON	124.7	<u>13</u>

PINC - Pipeline Incidents

A search of the PINC database, dated Feb 28, 2021 has found that there are 3 PINC site(s) within approximately 0.25 kilometers of the project property.

<u>Site</u>	<u>Address</u>	<u>Distance (m)</u>	<u>Map Key</u>
LANDMARK LANDSCAPING	154 BILLINGS AVE.,OTTAWA,ON,K1H 5K9, CA ON	211.9	<u>33</u>
PIPELINE HIT - 1/2"	160 PLEASANT PARK RD.,OTTAWA,ON, K1H 5M5,CA ON	228.9	<u>35</u>
	164 Billings Avenue, Ottawa ON	245.3	<u>37</u>

SPL - Ontario Spills

A search of the SPL database, dated 1988-Jan 2023; May 2023-Dec 2023 has found that there are 11 SPL site(s) within approximately 0.25 kilometers of the project property.

<u>Site</u>	<u>Address</u>	<u>Distance (m)</u>	<u>Map Key</u>
OC Transpo transit line<UNOFFICIAL>	125 Pleasant Park Ottawa ON	98.1	<u>10</u>
Enbridge - Ottawa<UNOFFICIAL>	1360 Plante Dr; 136 Billings Ave Ottawa; Ottawa ON	124.7	<u>13</u>
PRIVATE OWNER	1967 RIVERSIDE DR, BOILER ROM (RIVERSIDE BRANCH OF OTTAWA HOSPITAL) STORAGE TANK/BARREL OTTAWA CITY ON K1H 7W9	162.3	<u>17</u>

<u>Site</u>	<u>Address</u>	<u>Distance (m)</u>	<u>Map Key</u>
OTTAWA, CITY OF	1967 RIVERSIDE DR RIVERSIDE HOSPITAL, 1967 RIVERSIDE DR OTTAWA CITY ON K1H 7W9	162.3	17
The Ottawa Hospital	1967 Riverside Dr Ottawa ON K1H 7W9	162.3	17
	1967 Riverside Drive Ottawa ON	162.3	17
denied s. 21(1)	159 Rodney Cres., Alta Vista<UNOFFICIAL> Ottawa ON K1H 5J8	188.9	24
City of Ottawa	159 Rodney Cres Ottawa ON	188.9	24
	North of Riverside Rd from Riverside Rd and Pleasant Park Ottawa ON	194.5	26
In front of Residence<UNOFFICIAL>	1934 Norwood Ave. Ottawa ON	207.2	32
	160 Pleasant Park Rd Ottawa ON	228.9	35

VAR - Variances for Abandonment of Underground Storage Tanks

A search of the VAR database, dated Feb 28, 2022 has found that there are 1 VAR site(s) within approximately 0.25 kilometers of the project property.

<u>Site</u>	<u>Address</u>	<u>Distance (m)</u>	<u>Map Key</u>
STEVE M MEYNELL	1967 RIVERSIDE DR,,OTTAWA,ON,K1H 7W9,CA ON	162.3	17

WDSH - Waste Disposal Sites - MOE 1991 Historical Approval Inventory

A search of the WDSH database, dated Up to Oct 1990* has found that there are 1 WDSH site(s) within approximately 0.25 kilometers of the project property.

<u>Site</u>	<u>Address</u>	<u>Distance (m)</u>	<u>Map Key</u>
	nr Rideau River Park OTTAWA ON	60.9	<u>5</u>

WWIS - Water Well Information System

A search of the WWIS database, dated Mar 31 2023 has found that there are 10 WWIS site(s) within approximately 0.25 kilometers of the project property.

<u>Site</u>	<u>Address</u>	<u>Distance (m)</u>	<u>Map Key</u>
	lot 15 ON <i>Well ID:</i> 1500417	0.0	<u>2</u>
	ON <i>Well ID:</i> 1508913	83.0	<u>8</u>
	ON <i>Well ID:</i> 1508912	104.4	<u>12</u>
	lot 17 ON <i>Well ID:</i> 1500425	147.9	<u>16</u>
	1967 RIVERSIDE DRIVE Ottawa ON <i>Well ID:</i> 7121084	162.3	<u>17</u>
	lot 17 ON <i>Well ID:</i> 1500420	177.8	<u>20</u>
	ON <i>Well ID:</i> 1508642	180.6	<u>22</u>
	1967 RIVERSIDE DR. lot 15 OTTAWA ON	195.6	<u>27</u>

<u>Site</u>	<u>Address</u>	<u>Distance (m)</u>	<u>Map Key</u>
	<i>Well ID:</i> 7176920		
	1967 RIVERSIDE DR. OTTAWA ON	199.0	<u>31</u>
	<i>Well ID:</i> 7176919		
	ON	233.3	<u>36</u>
	<i>Well ID:</i> 1507962		

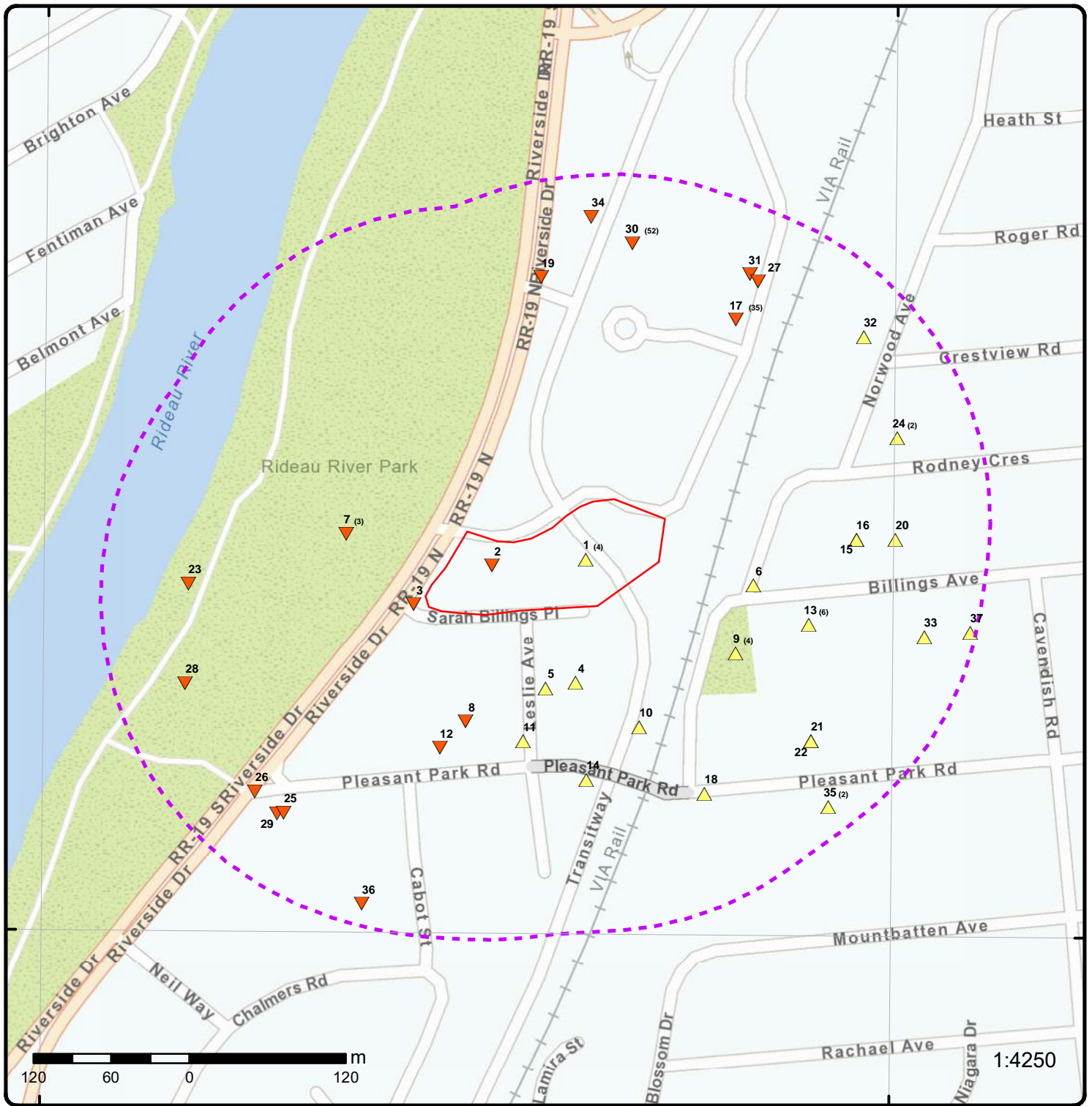

Map: 0.25 Kilometer Radius

Order Number: 24012500061
Address: Riverside, Ottawa, ON



Project Property	Freeways; Highways	Beach	Shopping & Sports Area
Buffer Outline	Traffic Circle; Ramp	Airport	University/College
Eris Sites with Higher Elevation	Major Arterial; Minor Arterial	Industrial Area	Cemetery; Golf Course
Eris Sites with Same Elevation	Local Road	Military Base	Parkt (National)
Eris Sites with Lower Elevation	Service Road; Traffic Circle; Ramp	Aircraft Roads	Park (City/County)
Eris Sites with Unknown Elevation	Rail	Native Reservation	Hospital

75°40'30"W

45°24'N

45°24'N

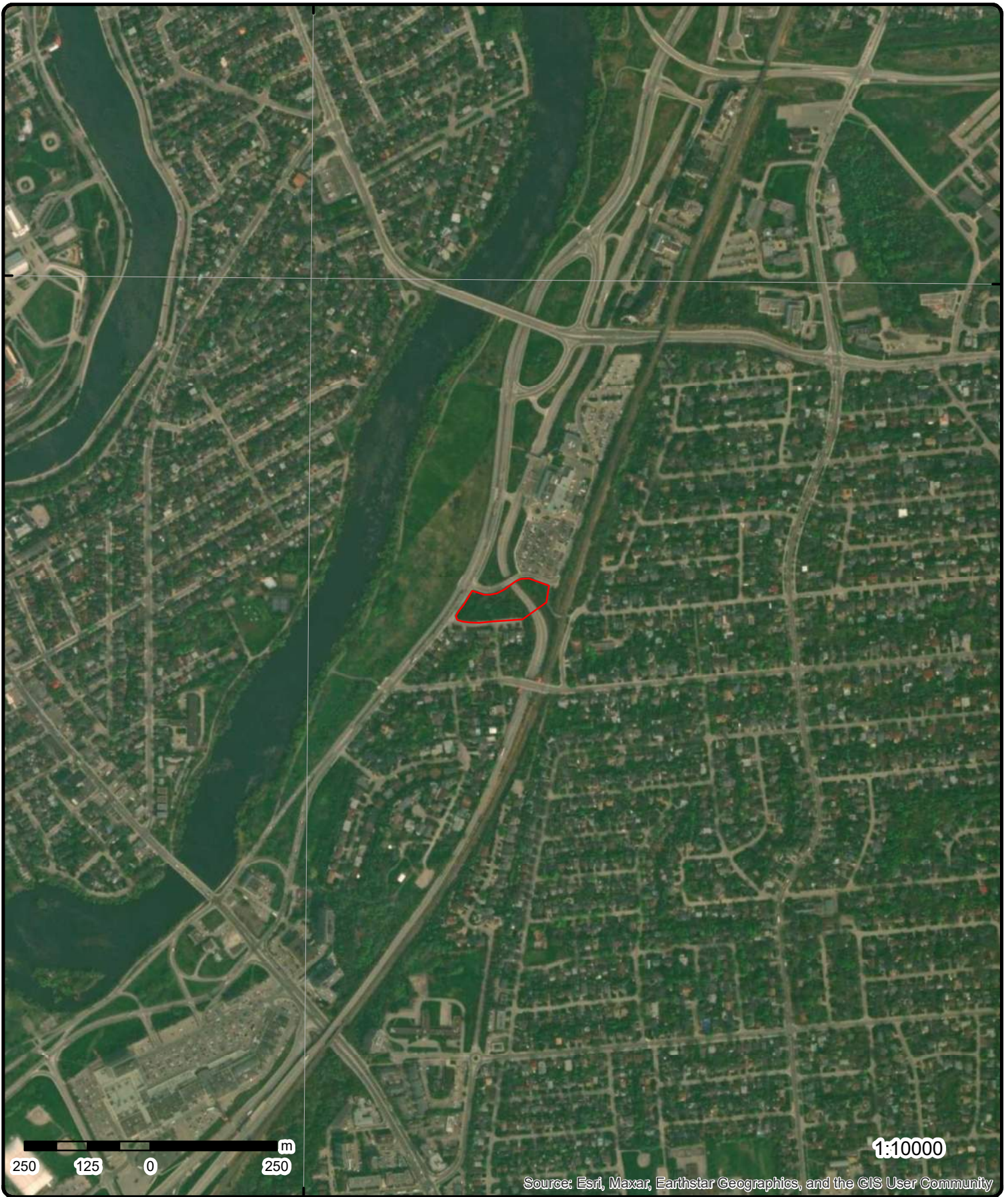

Aerial Year: 2023

Order Number: 24012500061

Address: Riverside, Ottawa, ON



Source: ESRI World Imagery

© ERIS Information Limited Partnership

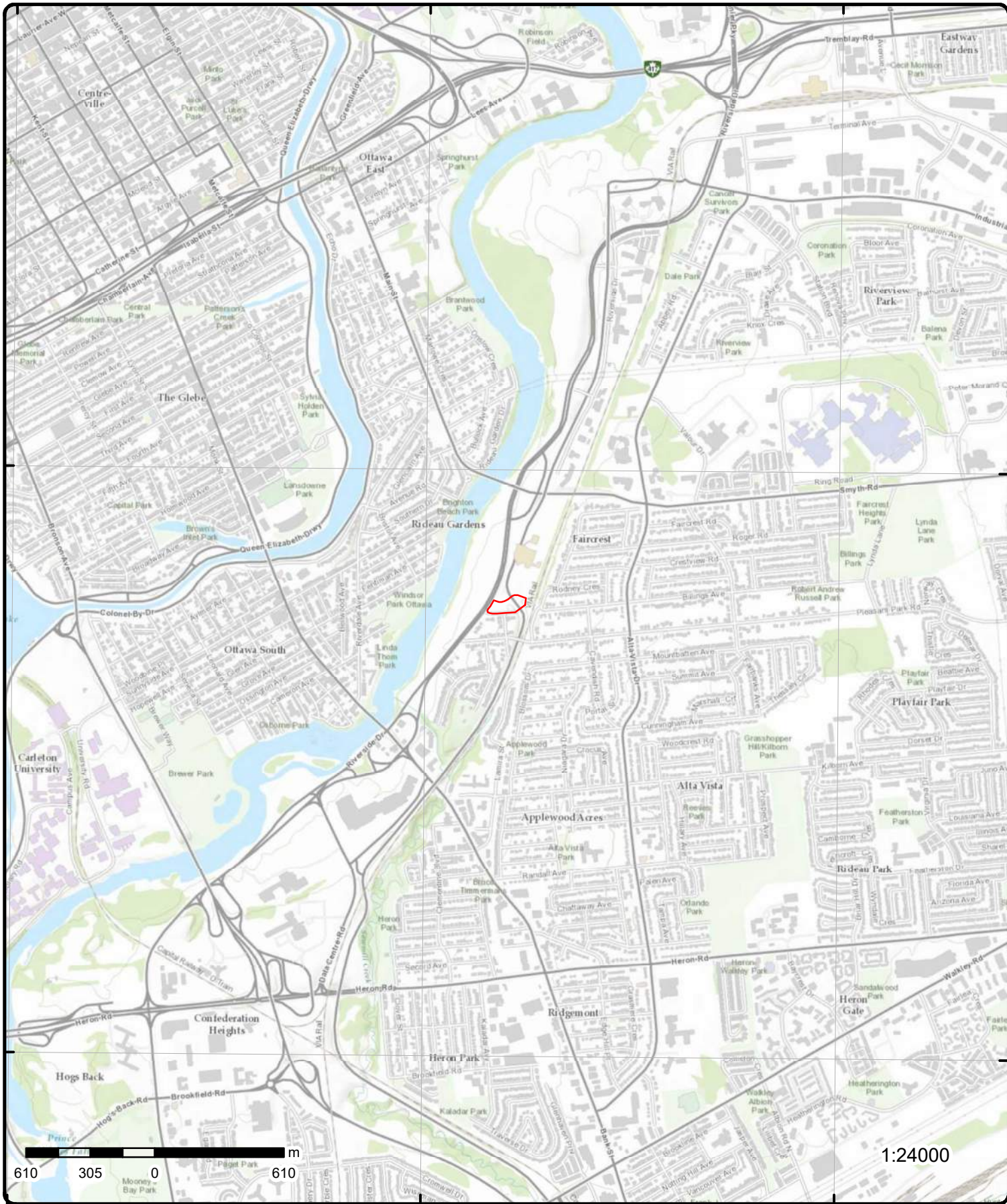

Topographic Map

Address: Riverside, ON

Source: ESRI World Topographic Map

Order Number: 2401250061



© ERIS Information Limited Partnership

Detail Report

Map Key	Number of Records	Direction/ Distance (m)	Elev/Diff (m)	Site	DB
<u>1</u>	1 of 4	E/0.0	69.9 / 0.02	Sarah Billings Place Ottawa ON K1H	EHS
Order No: 22122100182 Status: C Report Type: Custom Report Report Date: 29-DEC-22 Date Received: 21-DEC-22 Previous Site Name: Lot/Building Size: Additional Info Ordered: Fire Insur. Maps and/or Site Plans; Title Searches; City Directory; Aerial Photos		Nearest Intersection: Municipality: Ottawa Client Prov/State: ON Search Radius (km): .25 X: -75.66967221 Y: 45.39425633			
<u>1</u>	2 of 4	E/0.0	69.9 / 0.02	Sarah Billings Place Ottawa ON K1H	EHS
Order No: 22122100182 Status: C Report Type: Custom Report Report Date: 29-DEC-22 Date Received: 21-DEC-22 Previous Site Name: Lot/Building Size: Additional Info Ordered: Fire Insur. Maps and/or Site Plans; Title Searches; City Directory; Aerial Photos		Nearest Intersection: Municipality: Ottawa Client Prov/State: ON Search Radius (km): .25 X: -75.66967221 Y: 45.39425633			
<u>1</u>	3 of 4	E/0.0	69.9 / 0.02	Sarah Billings Place Ottawa ON K1H	EHS
Order No: 22122100182 Status: C Report Type: Custom Report Report Date: 29-DEC-22 Date Received: 21-DEC-22 Previous Site Name: Lot/Building Size: Additional Info Ordered: Fire Insur. Maps and/or Site Plans; Title Searches; City Directory; Aerial Photos		Nearest Intersection: Municipality: Ottawa Client Prov/State: ON Search Radius (km): .25 X: -75.66967221 Y: 45.39425633			
<u>1</u>	4 of 4	E/0.0	69.9 / 0.02	Sarah Billings Place Ottawa ON K1H	EHS
Order No: 22122100182 Status: C Report Type: Custom Report Report Date: 29-DEC-22 Date Received: 21-DEC-22 Previous Site Name: Lot/Building Size: Additional Info Ordered: Fire Insur. Maps and/or Site Plans; Title Searches; City Directory; Aerial Photos		Nearest Intersection: Municipality: Ottawa Client Prov/State: ON Search Radius (km): .25 X: -75.66967221 Y: 45.39425633			

Map Key	Number of Records	Direction/ Distance (m)	Elev/Diff (m)	Site	DB
2	1 of 1	W/0.0	67.5 / -2.34	lot 15 ON	WWIS

Well ID:	1500417	Flowing (Y/N):	
Construction Date:		Flow Rate:	
Use 1st:	Domestic	Data Entry Status:	
Use 2nd:	0	Data Src:	1
Final Well Status:	Water Supply	Date Received:	02/26/1948
Water Type:		Selected Flag:	TRUE
Casing Material:		Abandonment Rec:	
Audit No:		Contractor:	1107
Tag:		Form Version:	1
Constructn Method:		Owner:	
Elevation (m):		County:	OTTAWA-CARLETON
Elevatn Reliabilty:		Lot:	015
Depth to Bedrock:		Concession:	
Well Depth:		Concession Name:	JG
Overburden/Bedrock:		Easting NAD83:	
Pump Rate:		Northing NAD83:	
Static Water Level:		Zone:	
Clear/Cloudy:		UTM Reliability:	
Municipality:	OTTAWA CITY (GLOUCESTER)		
Site Info:			

PDF URL (Map): https://d2khazk8e83rdv.cloudfront.net/moe_mapping/downloads/2Water/Wells_pdfs/150\1500417.pdf

Additional Detail(s) (Map)

Well Completed Date:	04/24/1947
Year Completed:	1947
Depth (m):	30.1752
Latitude:	45.39420688696137
Longitude:	-75.6705930421449
Path:	150\1500417.pdf

Bore Hole Information

Bore Hole ID:	10022462	Elevation:	
DP2BR:		Elevrc:	
Spatial Status:		Zone:	18
Code OB:		East83:	447510.70
Code OB Desc:		North83:	5026962.00
Open Hole:		Org CS:	
Cluster Kind:		UTMRC:	9
Date Completed:	04/24/1947	UTMRC Desc:	unknown UTM
Remarks:		Location Method:	p9
Loc Method Desc:	Original Pre1985 UTM Rel Code 9: unknown UTM		
Elevrc Desc:			
Location Source Date:			
Improvement Location Source:			
Improvement Location Method:			
Source Revision Comment:			
Supplier Comment:			

**Overburden and Bedrock
Materials Interval**

Formation ID:	930989219
Layer:	3
Color:	2
General Color:	GREY
Mat1:	08
Most Common Material:	FINE SAND

Map Key	Number of Records	Direction/ Distance (m)	Elev/Diff (m)	Site	DB
Mat2:					
Mat2 Desc:					
Mat3:					
Mat3 Desc:					
Formation Top Depth:		33.0			
Formation End Depth:		40.0			
Formation End Depth UOM:		ft			
<u>Overburden and Bedrock</u>					
<u>Materials Interval</u>					
Formation ID:		930989220			
Layer:		4			
Color:					
General Color:					
Mat1:		26			
Most Common Material:		ROCK			
Mat2:		19			
Mat2 Desc:		SLATE			
Mat3:					
Mat3 Desc:					
Formation Top Depth:		40.0			
Formation End Depth:		99.0			
Formation End Depth UOM:		ft			
<u>Overburden and Bedrock</u>					
<u>Materials Interval</u>					
Formation ID:		930989218			
Layer:		2			
Color:		3			
General Color:		BLUE			
Mat1:		05			
Most Common Material:		CLAY			
Mat2:					
Mat2 Desc:					
Mat3:					
Mat3 Desc:					
Formation Top Depth:		5.0			
Formation End Depth:		33.0			
Formation End Depth UOM:		ft			
<u>Overburden and Bedrock</u>					
<u>Materials Interval</u>					
Formation ID:		930989217			
Layer:		1			
Color:					
General Color:					
Mat1:		02			
Most Common Material:		TOPSOIL			
Mat2:		09			
Mat2 Desc:		MEDIUM SAND			
Mat3:					
Mat3 Desc:					
Formation Top Depth:		0.0			
Formation End Depth:		5.0			
Formation End Depth UOM:		ft			
<u>Method of Construction & Well</u>					
<u>Use</u>					

Map Key	Number of Records	Direction/ Distance (m)	Elev/Diff (m)	Site	DB
Method Construction ID:		961500417			
Method Construction Code:		1			
Method Construction:		Cable Tool			
Other Method Construction:					
<u>Pipe Information</u>					
Pipe ID:		10571032			
Casing No:		1			
Comment:					
Alt Name:					
<u>Construction Record - Casing</u>					
Casing ID:		930037858			
Layer:		2			
Material:		4			
Open Hole or Material:		OPEN HOLE			
Depth From:					
Depth To:		99.0			
Casing Diameter:		4.0			
Casing Diameter UOM:		inch			
Casing Depth UOM:		ft			
<u>Construction Record - Casing</u>					
Casing ID:		930037857			
Layer:		1			
Material:		1			
Open Hole or Material:		STEEL			
Depth From:					
Depth To:		40.0			
Casing Diameter:		4.0			
Casing Diameter UOM:		inch			
Casing Depth UOM:		ft			
<u>Results of Well Yield Testing</u>					
Pumping Test Method Desc:		BAILER			
Pump Test ID:		991500417			
Pump Set At:					
Static Level:		20.0			
Final Level After Pumping:		95.0			
Recommended Pump Depth:					
Pumping Rate:		8.0			
Flowing Rate:					
Recommended Pump Rate:		4.0			
Levels UOM:		ft			
Rate UOM:		GPM			
Water State After Test Code:		1			
Water State After Test:		CLEAR			
Pumping Test Method:		2			
Pumping Duration HR:		0			
Pumping Duration MIN:		30			
Flowing:		No			
<u>Water Details</u>					
Water ID:		933452934			
Layer:		1			
Kind Code:		5			
Kind:		Not stated			

Map Key	Number of Records	Direction/ Distance (m)	Elev/Diff (m)	Site	DB
Water Found Depth:		99.0			
Water Found Depth UOM:		ft			
Links					
Bore Hole ID:	10022462			Tag No:	
Depth M:	30.1752			Contractor:	1107
Year Completed:	1947			Latitude:	45.3942068696137
Well Completed Dt:	04/24/1947			Longitude:	-75.6705930421449
Audit No:				Y:	45.394206862900376
Path:	150\1500417.pdf			X:	-75.67059288032155

<u>3</u>	1 of 1	WSW/10.4	64.8 / -5.01	ON	BORE
Borehole ID:	613014			Inclin FLG:	No
OGF ID:	215514319			SP Status:	Initial Entry
Status:				Surv Elev:	No
Type:	Borehole			Piezometer:	No
Use:				Primary Name:	
Completion Date:				Municipality:	
Static Water Level:				Lot:	
Primary Water Use:				Township:	
Sec. Water Use:				Latitude DD:	45.393934
Total Depth m:	-999			Longitude DD:	-75.671356
Depth Ref:	Ground Surface			UTM Zone:	18
Depth Elev:				Easting:	447451
Drill Method:				Northing:	5026932
Orig Ground Elev m:	63.7			Location Accuracy:	
Elev Reliabil Note:				Accuracy:	Not Applicable
DEM Ground Elev m:	65.5				
Concession:					
Location D:					
Survey D:					
Comments:					

Borehole Geology Stratum

Geology Stratum ID:	218393369			Mat Consistency:	
Top Depth:	0			Material Moisture:	
Bottom Depth:	10.4			Material Texture:	
Material Color:				Non Geo Mat Type:	
Material 1:	Clay			Geologic Formation:	
Material 2:	Sand			Geologic Group:	
Material 3:				Geologic Period:	
Material 4:				Depositional Gen:	
Gsc Material Description:					
Stratum Description:	CLAY.				
Geology Stratum ID:	218393371			Mat Consistency:	Compact
Top Depth:	27.1			Material Moisture:	
Bottom Depth:				Material Texture:	
Material Color:				Non Geo Mat Type:	
Material 1:	Bedrock			Geologic Formation:	
Material 2:				Geologic Group:	
Material 3:				Geologic Period:	
Material 4:				Depositional Gen:	
Gsc Material Description:					
Stratum Description:	BEDROCK. COMPACT. SAND,SILT. SAND. SAND. COMPACT. SAND,GRAVEL. COMPACT. BEDROCK.				
Geology Stratum ID:	218393370			Mat Consistency:	
Top Depth:	10.4			Material Moisture:	
Bottom Depth:	27.1			Material Texture:	

Map Key	Number of Records	Direction/ Distance (m)	Elev/Diff (m)	Site	DB
Material Color: Material 1: Sand Material 2: Material 3: Material 4: Gsc Material Description: Stratum Description: SAND.		Non Geo Mat Type: Geologic Formation: Geologic Group: Geologic Period: Depositional Gen:			
Source					
Source Type: Source Orig: Source Date: Confidence: Observatio: Source Name: Source Details: Confiden 1:	Data Survey Geological Survey of Canada 1956-1972 H Urban Geology Automated Information System (UGAIS) File: OTTAWA2.txt RecordID: 055220 NTS_Sheet: 31G05G Logged by professional. Exact and complete description of material and properties.	Source Appl: Source Iden: Scale or Res: Horizontal: Verticalda:	Spatial/Tabular 1 Varies NAD27 Mean Average Sea Level		
Source List					
Source Identifier: Source Type: Source Date: Scale or Resolution: Source Name: Source Originators:	1 Data Survey 1956-1972 Varies Urban Geology Automated Information System (UGAIS) Geological Survey of Canada	Horizontal Datum: Vertical Datum: Projection Name:	NAD27 Mean Average Sea Level Universal Transverse Mercator		
4	1 of 1	SSE/58.0	70.9 / 1.05	Rideau Riv Pk Dump (official) Ottawa ON K1H	ANDR
Legal Description: Location Description: Municipality: Current Municipality: RM: Facility: Date Active: Date Begun: Date Complete: Area (Ha): Landfill Type: Group Name: Operated By: Serial: NTS: Diameter (m):		Gloucester nr Rideau R Park, residential area, N of Pleasant Park Rd*, E of Leslie Ave*, NW of former CNR R-O-W, S of Billings Ave* Ottawa City Ottawa City Ottawa-Carleton Region Dump 1950 1950 Rideau River MOEE 1095 31G05			
Historical Summary:					
Rideau River Park Dump (official) MOEE 1994 Rideau River Park cited as closed waste disposal site (Ontario Ministry of the Environment [1994] Waste disposal site inventory, [Toronto]: Ontario Environment, 1994., i, 196 pp., maps, ISBN 0772984093). 1965 Military Town Plan ASE 306 Not marked, site is a residential area, N of Pleasant Park Rd*, E of Leslie Ave*, NW of former CNR R-O-W, S of Billings Ave* [1965 Military Town Plan Ottawa-Hull ASE 306 Edition 1 (produced 1965)]. *[1992] MapArt Corporation Ontario, Towns and Cities [Street Atlas].					
Waste Type: UTM X Nad 27: UTM Y Nad 27: UTM Zone:		447550 5026650 18			

Map Key	Number of Records	Direction/ Distance (m)	Elev/Diff (m)	Site	DB
<u>5</u>	1 of 1	S/60.9	70.2 / 0.33	nr Rideau River Park OTTAWA ON	WDSH
Site No.:		X1095			
Region:		SOUTHEAST			
County:		OTTAWA CARLETON			
Concession:					
Lot:		nr Rideau River Park			
Easting:		447550			
Northing:		5026650			
Zone:		18			
Date Closed:		1950			
Status:		CLOSED			
Classification:		A5 - POTENTIAL HUMAN IMPACT-URBAN MUNICIPAL/DOMESTIC WASTE - CLOSED 10-20 YRS			
%CommercialWste:		n/a			
%DomesticWste Rec:		n/a			
%LiquidWste Rec:		n/a			
%HazardousWste Rec:		n/a			
%Non-haz.Wste Rec:		n/a			
%Sewage/Sludge Rec:		n/a			
%Other Wste Rec:		n/a			

<u>6</u>	1 of 1	E/74.8	72.0 / 2.11	OTTAWA CITY RODNEY CRES./BILLINGS AVE. OTTAWA CITY ON	CA
Certificate #:		3-0753-94-			
Application Year:		94			
Issue Date:		7/8/1994			
Approval Type:		Municipal sewage			
Status:		Approved			
Application Type:					
Client Name:					
Client Address:					
Client City:					
Client Postal Code:					
Project Description:					
Contaminants:					
Emission Control:					

<u>7</u>	1 of 3	W/76.5	60.9 / -8.98	Riverside Drive Ottawa ON	EHS
Order No:		23060600803		Nearest Intersection:	
Status:		C		Municipality:	
Report Type:		Custom Report		Client Prov/State: ON	
Report Date:		09-JUN-23		Search Radius (km): .25	
Date Received:		06-JUN-23		X: -75.67202634	
Previous Site Name:				Y: 45.39441831	
Lot/Building Size:					
Additional Info Ordered:					

<u>7</u>	2 of 3	W/76.5	60.9 / -8.98	Riverside Drive Ottawa ON	EHS
Order No:		23060600803		Nearest Intersection:	
Status:		C		Municipality:	
Report Type:		Custom Report		Client Prov/State: ON	
Report Date:		09-JUN-23		Search Radius (km): .25	
Date Received:		06-JUN-23		X: -75.67202634	
Previous Site Name:				Y: 45.39441831	

Map Key	Number of Records	Direction/ Distance (m)	Elev/Diff (m)	Site	DB
---------	-------------------	-------------------------	---------------	------	----

Lot/Building Size:
Additional Info Ordered:

<u>7</u>	3 of 3	W/76.5	60.9 / -8.98	Riverside Drive Ottawa ON	EHS
----------	--------	--------	--------------	------------------------------	-----

Order No:	23060600803	Nearest Intersection:	
Status:	C	Municipality:	
Report Type:	Custom Report	Client Prov/State:	ON
Report Date:	09-JUN-23	Search Radius (km):	.25
Date Received:	06-JUN-23	X:	-75.67202634
Previous Site Name:		Y:	45.39441831
Lot/Building Size:			
Additional Info Ordered:			

<u>8</u>	1 of 1	SW/83.0	67.4 / -2.41	ON	WWIS
----------	--------	---------	--------------	----	------

Well ID:	1508913	Flowing (Y/N):	
Construction Date:		Flow Rate:	
Use 1st:	Domestic	Data Entry Status:	
Use 2nd:	0	Data Src:	1
Final Well Status:	Water Supply	Date Received:	01/23/1952
Water Type:		Selected Flag:	TRUE
Casing Material:		Abandonment Rec:	
Audit No:		Contractor:	1107
Tag:		Form Version:	1
Constructn Method:		Owner:	
Elevation (m):		County:	OTTAWA-CARLETON
Elevatn Reliabilty:		Lot:	
Depth to Bedrock:		Concession:	
Well Depth:		Concession Name:	
Overburden/Bedrock:		Easting NAD83:	
Pump Rate:		Northing NAD83:	
Static Water Level:		Zone:	
Clear/Cloudy:		UTM Reliability:	
Municipality:	OTTAWA CITY		
Site Info:			
PDF URL (Map):	https://d2khazk8e83rdv.cloudfront.net/moe_mapping/downloads/2Water/Wells_pdfs/150\1508913.pdf		

Additional Detail(s) (Map)

Well Completed Date:	05/07/1951
Year Completed:	1951
Depth (m):	33.2232
Latitude:	45.393125286928
Longitude:	-75.670835761488
Path:	150\1508913.pdf

Bore Hole Information

Bore Hole ID:	10030947	Elevation:	
DP2BR:		Elevrc:	
Spatial Status:		Zone:	18
Code OB:		East83:	447490.70
Code OB Desc:		North83:	5026842.00
Open Hole:		Org CS:	
Cluster Kind:		UTMRC:	9
Date Completed:	05/07/1951	UTMRC Desc:	unknown UTM
Remarks:		Location Method:	p9

Map Key	Number of Records	Direction/ Distance (m)	Elev/Diff (m)	Site	DB
Loc Method Desc:		Original Pre1985 UTM Rel Code 9: unknown UTM			
Elevrc Desc:					
Location Source Date:					
Improvement Location Source:					
Improvement Location Method:					
Source Revision Comment:					
Supplier Comment:					
<u>Overburden and Bedrock</u>					
<u>Materials Interval</u>					
Formation ID:		931010936			
Layer:		2			
Color:					
General Color:					
Mat1:		05			
Most Common Material:		CLAY			
Mat2:		11			
Mat2 Desc:		GRAVEL			
Mat3:					
Mat3 Desc:					
Formation Top Depth:		35.0			
Formation End Depth:		45.0			
Formation End Depth UOM:		ft			
<u>Overburden and Bedrock</u>					
<u>Materials Interval</u>					
Formation ID:		931010937			
Layer:		3			
Color:		2			
General Color:		GREY			
Mat1:		17			
Most Common Material:		SHALE			
Mat2:					
Mat2 Desc:					
Mat3:					
Mat3 Desc:					
Formation Top Depth:		45.0			
Formation End Depth:		109.0			
Formation End Depth UOM:		ft			
<u>Overburden and Bedrock</u>					
<u>Materials Interval</u>					
Formation ID:		931010935			
Layer:		1			
Color:		2			
General Color:		GREY			
Mat1:		09			
Most Common Material:		MEDIUM SAND			
Mat2:					
Mat2 Desc:					
Mat3:					
Mat3 Desc:					
Formation Top Depth:		0.0			
Formation End Depth:		35.0			
Formation End Depth UOM:		ft			
<u>Method of Construction & Well</u>					
<u>Use</u>					

Map Key	Number of Records	Direction/ Distance (m)	Elev/Diff (m)	Site	DB
Method Construction ID:		961508913			
Method Construction Code:		1			
Method Construction:		Cable Tool			
Other Method Construction:					
<u>Pipe Information</u>					
Pipe ID:		10579517			
Casing No:		1			
Comment:					
Alt Name:					
<u>Construction Record - Casing</u>					
Casing ID:		930054524			
Layer:		1			
Material:		1			
Open Hole or Material:		STEEL			
Depth From:					
Depth To:		45.0			
Casing Diameter:		4.0			
Casing Diameter UOM:		inch			
Casing Depth UOM:		ft			
<u>Construction Record - Casing</u>					
Casing ID:		930054525			
Layer:		2			
Material:		4			
Open Hole or Material:		OPEN HOLE			
Depth From:					
Depth To:		109.0			
Casing Diameter:		4.0			
Casing Diameter UOM:		inch			
Casing Depth UOM:		ft			
<u>Results of Well Yield Testing</u>					
Pumping Test Method Desc:		PUMP			
Pump Test ID:		991508913			
Pump Set At:					
Static Level:		21.0			
Final Level After Pumping:		30.0			
Recommended Pump Depth:					
Pumping Rate:		8.0			
Flowing Rate:					
Recommended Pump Rate:					
Levels UOM:		ft			
Rate UOM:		GPM			
Water State After Test Code:		1			
Water State After Test:		CLEAR			
Pumping Test Method:		1			
Pumping Duration HR:		1			
Pumping Duration MIN:		0			
Flowing:		No			
<u>Water Details</u>					
Water ID:		933463616			
Layer:		1			
Kind Code:		1			
Kind:		FRESH			

Map Key	Number of Records	Direction/ Distance (m)	Elev/Diff (m)	Site	DB
Water Found Depth:		109.0			
Water Found Depth UOM:		ft			
Links					
Bore Hole ID:	10030947			Tag No:	
Depth M:	33.2232			Contractor:	1107
Year Completed:	1951			Latitude:	45.393125286928
Well Completed Dt:	05/07/1951			Longitude:	-75.670835761488
Audit No:				Y:	45.39312528010395
Path:	150\1508913.pdf			X:	-75.6708355988343

<u>9</u>	1 of 4	ESE/91.4	71.8 / 1.89	120 Rodney Crescent Ottawa ON K1H 5J9	EHS
Order No:	21060300476			Nearest Intersection:	
Status:	C			Municipality:	
Report Type:	RSC Report (Urban)			Client Prov/State:	ON
Report Date:	08-JUN-21			Search Radius (km):	.3
Date Received:	03-JUN-21			X:	-75.66819285
Previous Site Name:				Y:	45.39361819
Lot/Building Size:					
Additional Info Ordered:					

<u>9</u>	2 of 4	ESE/91.4	71.8 / 1.89	120 Rodney Crescent Ottawa ON K1H 5J9	EHS
Order No:	21060300476			Nearest Intersection:	
Status:	C			Municipality:	
Report Type:	RSC Report (Urban)			Client Prov/State:	ON
Report Date:	08-JUN-21			Search Radius (km):	.3
Date Received:	03-JUN-21			X:	-75.66819285
Previous Site Name:				Y:	45.39361819
Lot/Building Size:					
Additional Info Ordered:					

<u>9</u>	3 of 4	ESE/91.4	71.8 / 1.89	120 Rodney Crescent Ottawa ON K1H 5J9	EHS
Order No:	21060300476			Nearest Intersection:	
Status:	C			Municipality:	
Report Type:	RSC Report (Urban)			Client Prov/State:	ON
Report Date:	08-JUN-21			Search Radius (km):	.3
Date Received:	03-JUN-21			X:	-75.66819285
Previous Site Name:				Y:	45.39361819
Lot/Building Size:					
Additional Info Ordered:					

<u>9</u>	4 of 4	ESE/91.4	71.8 / 1.89	120 Rodney Crescent Ottawa ON K1H 5J9	EHS
Order No:	21060300476			Nearest Intersection:	
Status:	C			Municipality:	
Report Type:	RSC Report (Urban)			Client Prov/State:	ON
Report Date:	08-JUN-21			Search Radius (km):	.3
Date Received:	03-JUN-21			X:	-75.66819285
Previous Site Name:				Y:	45.39361819
Lot/Building Size:					
Additional Info Ordered:					

Map Key	Number of Records	Direction/ Distance (m)	Elev/Diff (m)	Site	DB
10	1 of 1	SE/98.1	71.9 / 2.02	OC Transpo transit line<UNOFFICIAL> 125 Pleasant Park Ottawa ON	SPL
Ref No:	1244-BWGLB5			Municipality No:	
Year:				Nature of Damage:	
Incident Dt:	12/20/2020			Discharger Report:	
Dt MOE Arvl on Scn:				Material Group:	
MOE Reported Dt:	12/20/2020			Health/Env Conseq:	2 - Minor Environment
Dt Document Closed:	3/28/2021			Agency Involved:	
Site No:	NA				
MOE Response:	No				
Site County/District:					
Site Geo Ref Meth:					
Site District Office:	Ottawa				
Nearest Watercourse:					
Site Name:	OC Transpo transit line<UNOFFICIAL>				
Site Address:	125 Pleasant Park				
Site Region:	Eastern				
Site Municipality:	Ottawa				
Site Lot:					
Site Conc:					
Site Geo Ref Accu:					
Site Map Datum:					
Northing:	5026814				
Easting:	447567				
Incident Cause:					
Incident Event:	Leak/Break				
Environment Impact:					
Nature of Impact:					
Contaminant Qty:	10 L				
System Facility Address:					
Client Name:					
Client Type:					
Source Type:	Motor Vehicle				
Contaminant Code:	27				
Contaminant Name:	COOLANT N.O.S.				
Contaminant Limit 1:					
Contam Limit Freq 1:					
Contaminant UN No 1:	n/a				
Receiving Medium:	Land				
Incident Reason:	Equipment Failure				
Incident Summary:	OC Transpo: 10 L coolant, impact to cb, contained and cleaning				
Activity Preceding Spill:					
Property 2nd Watershed:					
Property Tertiary Watershed:					
Sector Type:	Miscellaneous Industrial				
SAC Action Class:	Land Spills				
Call Report Locatn Geodata:					

11	1 of 1	SSW/99.8	70.1 / 0.26	Donald Breedon 1996 Leslie Avenue 97 Pleasant Park Road Ottawa ON K1H 5L7	ECA
Approval No:	3920-B7EMYK			MOE District:	
Approval Date:	2018-12-18			City:	
Status:	Approved			Longitude:	
Record Type:	ECA			Latitude:	
Link Source:	IDS			Geometry X:	
SWP Area Name:				Geometry Y:	
Approval Type:	ECA-MUNICIPAL AND PRIVATE SEWAGE WORKS				

Map Key	Number of Records	Direction/ Distance (m)	Elev/Diff (m)	Site	DB
Project Type:		MUNICIPAL AND PRIVATE SEWAGE WORKS			
Business Name:		Donald Breedon			
Address:		1996 Leslie Avenue 97 Pleasant Park Road			
Full Address:					
Full PDF Link:		https://www.accessenvironment.ene.gov.on.ca/instruments/5790-B75MCP-14.pdf			
PDF Site Location:					

[12](#) 1 of 1 **SW/104.4** **68.0 / -1.84** **ON** **WWIS**

Well ID:	1508912	Flowing (Y/N):	
Construction Date:		Flow Rate:	
Use 1st:	Domestic	Data Entry Status:	
Use 2nd:	0	Data Src:	1
Final Well Status:	Water Supply	Date Received:	01/23/1952
Water Type:		Selected Flag:	TRUE
Casing Material:		Abandonment Rec:	
Audit No:		Contractor:	1107
Tag:		Form Version:	1
Constructn Method:		Owner:	
Elevation (m):		County:	OTTAWA-CARLETON
Elevatn Reliabilty:		Lot:	
Depth to Bedrock:		Concession:	
Well Depth:		Concession Name:	
Overburden/Bedrock:		Easting NAD83:	
Pump Rate:		Northing NAD83:	
Static Water Level:		Zone:	
Clear/Cloudy:		UTM Reliability:	
Municipality:	OTTAWA CITY		
Site Info:			
PDF URL (Map):	https://d2khazk8e83rdv.cloudfront.net/moe_mapping/downloads/2Water/Wells_pdfs/150\1508912.pdf		

Additional Detail(s) (Map)

Well Completed Date:	03/28/1951
Year Completed:	1951
Depth (m):	37.7952
Latitude:	45.3929437723159
Longitude:	-75.671089124487
Path:	150\1508912.pdf

Bore Hole Information

Bore Hole ID:	10030946	Elevation:	
DP2BR:		Elevrc:	
Spatial Status:		Zone:	18
Code OB:		East83:	447470.70
Code OB Desc:		North83:	5026822.00
Open Hole:		Org CS:	
Cluster Kind:		UTMRC:	9
Date Completed:	03/28/1951	UTMRC Desc:	unknown UTM
Remarks:		Location Method:	p9
Loc Method Desc:	Original Pre1985 UTM Rel Code 9: unknown UTM		
Elevrc Desc:			
Location Source Date:			
Improvement Location Source:			
Improvement Location Method:			
Source Revision Comment:			
Supplier Comment:			

Map Key	Number of Records	Direction/ Distance (m)	Elev/Diff (m)	Site	DB
<u>Overburden and Bedrock Materials Interval</u>					
Formation ID:			931010933		
Layer:			3		
Color:					
General Color:					
Mat1:			05		
Most Common Material:			CLAY		
Mat2:			11		
Mat2 Desc:			GRAVEL		
Mat3:					
Mat3 Desc:					
Formation Top Depth:			35.0		
Formation End Depth:			46.0		
Formation End Depth UOM:			ft		
<u>Overburden and Bedrock Materials Interval</u>					
Formation ID:			931010932		
Layer:			2		
Color:			2		
General Color:			GREY		
Mat1:			09		
Most Common Material:			MEDIUM SAND		
Mat2:					
Mat2 Desc:					
Mat3:					
Mat3 Desc:					
Formation Top Depth:			3.0		
Formation End Depth:			35.0		
Formation End Depth UOM:			ft		
<u>Overburden and Bedrock Materials Interval</u>					
Formation ID:			931010931		
Layer:			1		
Color:			6		
General Color:			BROWN		
Mat1:			09		
Most Common Material:			MEDIUM SAND		
Mat2:					
Mat2 Desc:					
Mat3:					
Mat3 Desc:					
Formation Top Depth:			0.0		
Formation End Depth:			3.0		
Formation End Depth UOM:			ft		
<u>Overburden and Bedrock Materials Interval</u>					
Formation ID:			931010934		
Layer:			4		
Color:			2		
General Color:			GREY		
Mat1:			17		
Most Common Material:			SHALE		
Mat2:					
Mat2 Desc:					
Mat3:					

Map Key	Number of Records	Direction/ Distance (m)	Elev/Diff (m)	Site	DB
Mat3 Desc:					
Formation Top Depth:		46.0			
Formation End Depth:		124.0			
Formation End Depth UOM:		ft			
<u>Method of Construction & Well Use</u>					
Method Construction ID:		961508912			
Method Construction Code:		1			
Method Construction:		Cable Tool			
Other Method Construction:					
<u>Pipe Information</u>					
Pipe ID:		10579516			
Casing No:		1			
Comment:					
Alt Name:					
<u>Construction Record - Casing</u>					
Casing ID:		930054522			
Layer:		1			
Material:		1			
Open Hole or Material:		STEEL			
Depth From:					
Depth To:		46.0			
Casing Diameter:		4.0			
Casing Diameter UOM:		inch			
Casing Depth UOM:		ft			
<u>Construction Record - Casing</u>					
Casing ID:		930054523			
Layer:		2			
Material:		4			
Open Hole or Material:		OPEN HOLE			
Depth From:					
Depth To:		124.0			
Casing Diameter:		4.0			
Casing Diameter UOM:		inch			
Casing Depth UOM:		ft			
<u>Results of Well Yield Testing</u>					
Pumping Test Method Desc:		PUMP			
Pump Test ID:		991508912			
Pump Set At:					
Static Level:		24.0			
Final Level After Pumping:		35.0			
Recommended Pump Depth:					
Pumping Rate:		8.0			
Flowing Rate:					
Recommended Pump Rate:					
Levels UOM:		ft			
Rate UOM:		GPM			
Water State After Test Code:		1			
Water State After Test:		CLEAR			
Pumping Test Method:		1			
Pumping Duration HR:		1			
Pumping Duration MIN:		0			

Map Key	Number of Records	Direction/ Distance (m)	Elev/Diff (m)	Site	DB
Flowing:		No			
<u>Water Details</u>					
Water ID:	933463615				
Layer:	1				
Kind Code:	1				
Kind:	FRESH				
Water Found Depth:	124.0				
Water Found Depth UOM:	ft				
<u>Links</u>					
Bore Hole ID:	10030946			Tag No:	
Depth M:	37.7952			Contractor:	1107
Year Completed:	1951			Latitude:	45.3929437723159
Well Completed Dt:	03/28/1951			Longitude:	-75.671089124487
Audit No:				Y:	45.392943765040705
Path:	150\1508912.pdf			X:	-75.67108896230334

<u>13</u>	1 of 6	E/124.7	72.9 / 3.05	Enbridge - Ottawa<UNOFFICIAL> 1360 Plante Dr; 136 Billings Ave Ottawa; Ottawa ON	SPL
Ref No:	6568-7HFVK6			Municipality No:	
Year:				Nature of Damage:	
Incident Dt:				Discharger Report:	
Dt MOE Arvl on Scn:				Material Group:	
MOE Reported Dt:	8/12/2008			Health/Env Conseq:	
Dt Document Closed:	11/13/2008			Agency Involved:	
Site No:					
MOE Response:	Referral to others				
Site County/District:					
Site Geo Ref Meth:					
Site District Office:	Ottawa; Ottawa				
Nearest Watercourse:					
Site Name:	Private Residence<UNOFFICIAL>; Private Residence<UNOFFICIAL>				
Site Address:					
Site Region:					
Site Municipality:	Ottawa; Ottawa				
Site Lot:					
Site Conc:					
Site Geo Ref Accu:					
Site Map Datum:					
Northing:					
Easting:					
Incident Cause:	Discharge or Emission to Air				
Incident Event:					
Environment Impact:	Not Anticipated				
Nature of Impact:					
Contaminant Qty:	0 L				
System Facility Address:					
Client Name:	Enbridge - Ottawa<UNOFFICIAL>				
Client Type:					
Source Type:					
Contaminant Code:	35				
Contaminant Name:	NATURAL GAS (METHANE)				
Contaminant Limit 1:					
Contam Limit Freq 1:					
Contaminant UN No 1:					
Receiving Medium:					
Incident Reason:	Error- Operator error				
Incident Summary:	Enbridge Gas - 2 line hits in Ottawa.				

Map Key	Number of Records	Direction/ Distance (m)	Elev/Diff (m)	Site	DB
Activity Preceding Spill: Property 2nd Watershed: Property Tertiary Watershed: Sector Type: Pipeline SAC Action Class: Air Spills - Gases and Vapours Call Report Locatn Geodata:					
13	2 of 6	E/124.7	72.9 / 3.05	136 BILLINGS AVENUE OTTAWA ON	HINC
External File Num: FS INC 0808-04379 Fuel Occurrence Type: Pipeline Strike Date of Occurrence: 8/12/2008 Fuel Type Involved: Natural Gas Status Desc: Completed - Causal Analysis(End) Job Type Desc: Incident/Near-Miss Occurrence (FS) Oper. Type Involved: Private Dwelling Service Interruptions: Yes Property Damage: No Fuel Life Cycle Stage: Utilization Root Cause: Root Cause: Equipment/Material/Component:No Procedures:Yes Maintenance:No Design:Yes Training:No Management:No Human Factors:No Reported Details: Fuel Category: Gaseous Fuel Occurrence Type: Incident Affiliation: Industry Stakeholder (Licensee/Registration/Certificate Holder, Facility Owner, etc.) County Name: Ottawa Approx. Quant. Rel: Nearby body of water: Enter Drainage Syst.: Approx. Quant. Unit: Environmental Impact:					
13	3 of 6	E/124.7	72.9 / 3.05	136 Billings Ave Ottawa ON Ottawa ON K1H 5K9	EHS
Order No: 22013100341 Status: C Report Type: Standard Report Report Date: 03-FEB-22 Date Received: 31-JAN-22 Previous Site Name: Lot/Building Size: Additional Info Ordered: Fire Insur. Maps and/or Site Plans Nearest Intersection: Municipality: Client Prov/State: ON Search Radius (km): .25 X: -75.6674805 Y: 45.3938172					
13	4 of 6	E/124.7	72.9 / 3.05	136 Billings Ave Ottawa ON Ottawa ON K1H 5K9	EHS
Order No: 22013100341 Status: C Report Type: Standard Report Report Date: 03-FEB-22 Date Received: 31-JAN-22 Previous Site Name: Lot/Building Size: Additional Info Ordered: Fire Insur. Maps and/or Site Plans Nearest Intersection: Municipality: Client Prov/State: ON Search Radius (km): .25 X: -75.6674805 Y: 45.3938172					
13	5 of 6	E/124.7	72.9 / 3.05	136 Billings Ave Ottawa ON Ottawa ON K1H 5K9	EHS

Map Key	Number of Records	Direction/ Distance (m)	Elev/Diff (m)	Site	DB
Order No:	22013100341			Nearest Intersection:	
Status:	C			Municipality:	
Report Type:	Standard Report			Client Prov/State:	ON
Report Date:	03-FEB-22			Search Radius (km):	.25
Date Received:	31-JAN-22			X:	-75.6674805
Previous Site Name:				Y:	45.3938172
Lot/Building Size:					
Additional Info Ordered:	Fire Insur. Maps and/or Site Plans				
13	6 of 6	E/124.7	72.9 / 3.05	136 Billings Ave Ottawa ON Ottawa ON K1H 5K9	EHS
Order No:	22013100341			Nearest Intersection:	
Status:	C			Municipality:	
Report Type:	Standard Report			Client Prov/State:	ON
Report Date:	03-FEB-22			Search Radius (km):	.25
Date Received:	31-JAN-22			X:	-75.6674805
Previous Site Name:				Y:	45.3938172
Lot/Building Size:					
Additional Info Ordered:	Fire Insur. Maps and/or Site Plans				
14	1 of 1	SSE/132.9	71.9 / 2.02	City of Ottawa 100 Pleasant Park Dr Ottawa ON K1G 0Z8	ECA
Approval No:	9260-77KJQK			MOE District:	
Approval Date:	2007-10-01			City:	
Status:	Approved			Longitude:	
Record Type:	ECA			Latitude:	
Link Source:	IDS			Geometry X:	
SWP Area Name:				Geometry Y:	
Approval Type:	ECA-AIR				
Project Type:	AIR				
Business Name:	City of Ottawa				
Address:	100 Pleasant Park Dr				
Full Address:					
Full PDF Link:	https://www.accessenvironment.ene.gov.on.ca/instruments/1838-727MDV-14.pdf				
PDF Site Location:					
15	1 of 1	E/147.9	72.9 / 3.02	ON	BORE
Borehole ID:	613022			Inclin FLG:	No
OGF ID:	215514327			SP Status:	Initial Entry
Status:				Surv Elev:	No
Type:	Borehole			Piezometer:	No
Use:				Primary Name:	
Completion Date:	OCT-1949			Municipality:	
Static Water Level:				Lot:	
Primary Water Use:				Township:	
Sec. Water Use:				Latitude DD:	45.39441
Total Depth m:	24.4			Longitude DD:	-75.667018
Depth Ref:	Ground Surface			UTM Zone:	18
Depth Elev:				Easting:	447791
Drill Method:				Northing:	5026982
Orig Ground Elev m:	79.2			Location Accuracy:	
Elev Reliabil Note:				Accuracy:	Not Applicable
DEM Ground Elev m:	73.5				
Concession:					
Location D:					

Map Key	Number of Records	Direction/ Distance (m)	Elev/Diff (m)	Site	DB
---------	-------------------	-------------------------	---------------	------	----

Survey D:
Comments:

Borehole Geology Stratum

Geology Stratum ID:	218393395	Mat Consistency:	Dense
Top Depth:	6.7	Material Moisture:	
Bottom Depth:	24.4	Material Texture:	
Material Color:	Blue	Non Geo Mat Type:	
Material 1:	Shale	Geologic Formation:	
Material 2:		Geologic Group:	
Material 3:		Geologic Period:	
Material 4:		Depositional Gen:	
Gsc Material Description:	SHALE. BLUE. 00078BROWN, DENSE TO VERY DENSE. BEDROCK. GREY,SOUND.		
Stratum Description:	000080140002806500155100 **Note: Many records provided by the department have a truncated [Stratum Description] field.		

Geology Stratum ID:	218393393	Mat Consistency:	
Top Depth:	0	Material Moisture:	
Bottom Depth:	5.8	Material Texture:	
Material Color:	Blue	Non Geo Mat Type:	
Material 1:	Clay	Geologic Formation:	
Material 2:		Geologic Group:	
Material 3:		Geologic Period:	
Material 4:		Depositional Gen:	
Gsc Material Description:	CLAY. BLUE.		
Stratum Description:			

Geology Stratum ID:	218393394	Mat Consistency:	
Top Depth:	5.8	Material Moisture:	
Bottom Depth:	6.7	Material Texture:	
Material Color:		Non Geo Mat Type:	
Material 1:	Gravel	Geologic Formation:	
Material 2:		Geologic Group:	
Material 3:		Geologic Period:	
Material 4:		Depositional Gen:	
Gsc Material Description:	GRAVEL.		
Stratum Description:			

Source

Source Type:	Data Survey	Source Appl:	Spatial/Tabular
Source Orig:	Geological Survey of Canada	Source Ident:	1
Source Date:	1956-1972	Scale or Res:	Varies
Confidence:		Horizontal:	NAD27
Observatio:		Verticalda:	Mean Average Sea Level
Source Name:	Urban Geology Automated Information System (UGAIS)		
Source Details:	File: OTTAWA2.txt RecordID: 05530 NTS_Sheet:		
Confiden 1:			

Source List

Source Identifier:	1	Horizontal Datum:	NAD27
Source Type:	Data Survey	Vertical Datum:	Mean Average Sea Level
Source Date:	1956-1972	Projection Name:	Universal Transverse Mercator
Scale or Resolution:	Varies		
Source Name:	Urban Geology Automated Information System (UGAIS)		
Source Originators:	Geological Survey of Canada		

Map Key	Number of Records	Direction/ Distance (m)	Elev/Diff (m)	Site	DB
Well ID:	1500425			Flowing (Y/N):	
Construction Date:				Flow Rate:	
Use 1st:	Domestic			Data Entry Status:	
Use 2nd:	0			Data Src:	1
Final Well Status:	Water Supply			Date Received:	01/31/1950
Water Type:				Selected Flag:	TRUE
Casing Material:				Abandonment Rec:	
Audit No:				Contractor:	3725
Tag:				Form Version:	1
Constructn Method:				Owner:	
Elevation (m):				County:	OTTAWA-CARLETON
Elevatn Reliabilty:				Lot:	017
Depth to Bedrock:				Concession:	
Well Depth:				Concession Name:	JG
Overburden/Bedrock:				Easting NAD83:	
Pump Rate:				Northing NAD83:	
Static Water Level:				Zone:	
Clear/Cloudy:				UTM Reliability:	
Municipality:		OTTAWA CITY (GLOUCESTER)			
Site Info:					

PDF URL (Map): https://d2khazk8e83rdv.cloudfront.net/moe_mapping/downloads/2Water/Wells_pdfs/150\1500425.pdf

Additional Detail(s) (Map)

Well Completed Date: 10/19/1949
Year Completed: 1949
Depth (m): 24.384
Latitude: 45.3944078285731
Longitude: -75.667018179044
Path: 150\1500425.pdf

Bore Hole Information

Bore Hole ID:	10022470	Elevation:	
DP2BR:		Elevrc:	
Spatial Status:		Zone:	18
Code OB:		East83:	447790.70
Code OB Desc:		North83:	5026982.00
Open Hole:		Org CS:	
Cluster Kind:		UTMRC:	9
Date Completed:	10/19/1949	UTMRC Desc:	unknown UTM
Remarks:		Location Method:	p9
Loc Method Desc:	Original Pre1985 UTM Rel Code 9: unknown UTM		
Elevrc Desc:			
Location Source Date:			
Improvement Location Source:			
Improvement Location Method:			
Source Revision Comment:			
Supplier Comment:			

Overburden and Bedrock

Materials Interval

Formation ID: 930989241
Layer: 3
Color: 3
General Color: BLUE
Mat1: 17
Most Common Material: SHALE
Mat2:
Mat2 Desc:
Mat3:

Map Key	Number of Records	Direction/ Distance (m)	Elev/Diff (m)	Site	DB
Mat3 Desc:					
Formation Top Depth:		22.0			
Formation End Depth:		80.0			
Formation End Depth UOM:		ft			
<u>Overburden and Bedrock</u>					
<u>Materials Interval</u>					
Formation ID:		930989239			
Layer:		1			
Color:		3			
General Color:		BLUE			
Mat1:		05			
Most Common Material:		CLAY			
Mat2:					
Mat2 Desc:					
Mat3:					
Mat3 Desc:					
Formation Top Depth:		0.0			
Formation End Depth:		19.0			
Formation End Depth UOM:		ft			
<u>Overburden and Bedrock</u>					
<u>Materials Interval</u>					
Formation ID:		930989240			
Layer:		2			
Color:					
General Color:					
Mat1:		11			
Most Common Material:		GRAVEL			
Mat2:					
Mat2 Desc:					
Mat3:					
Mat3 Desc:					
Formation Top Depth:		19.0			
Formation End Depth:		22.0			
Formation End Depth UOM:		ft			
<u>Method of Construction & Well</u>					
<u>Use</u>					
Method Construction ID:		961500425			
Method Construction Code:		1			
Method Construction:		Cable Tool			
Other Method Construction:					
<u>Pipe Information</u>					
Pipe ID:		10571040			
Casing No:		1			
Comment:					
Alt Name:					
<u>Construction Record - Casing</u>					
Casing ID:		930037874			
Layer:		2			
Material:		4			
Open Hole or Material:		OPEN HOLE			
Depth From:					
Depth To:		80.0			

Map Key	Number of Records	Direction/ Distance (m)	Elev/Diff (m)	Site	DB
Casing Diameter:		5.0			
Casing Diameter UOM:		inch			
Casing Depth UOM:		ft			
<u>Construction Record - Casing</u>					
Casing ID:		930037873			
Layer:		1			
Material:		1			
Open Hole or Material:		STEEL			
Depth From:					
Depth To:		23.0			
Casing Diameter:		5.0			
Casing Diameter UOM:		inch			
Casing Depth UOM:		ft			
<u>Results of Well Yield Testing</u>					
Pumping Test Method Desc:		PUMP			
Pump Test ID:		991500425			
Pump Set At:					
Static Level:		10.0			
Final Level After Pumping:		28.0			
Recommended Pump Depth:					
Pumping Rate:		3.0			
Flowing Rate:					
Recommended Pump Rate:					
Levels UOM:		ft			
Rate UOM:		GPM			
Water State After Test Code:		2			
Water State After Test:		CLOUDY			
Pumping Test Method:		1			
Pumping Duration HR:		0			
Pumping Duration MIN:		20			
Flowing:		No			
<u>Water Details</u>					
Water ID:		933452942			
Layer:		1			
Kind Code:		3			
Kind:		SULPHUR			
Water Found Depth:		78.0			
Water Found Depth UOM:		ft			
<u>Links</u>					
Bore Hole ID:		10022470		Tag No:	
Depth M:		24.384		Contractor:	3725
Year Completed:		1949		Latitude:	45.3944078285731
Well Completed Dt:		10/19/1949		Longitude:	-75.667018179044
Audit No:				Y:	45.39440782185967
Path:		150\1500425.pdf		X:	-75.66701801695199
17	1 of 35	NE/162.3	68.6 / -1.28	RIVERSIDE HOSPITAL OF OTTAWA 1967 RIVERSIDE DRIVE OTTAWA CITY ON K1H 7W9	CA
Certificate #:		8-4091-88-			
Application Year:		88			
Issue Date:		6/21/1990			
Approval Type:		Industrial air			

Map Key	Number of Records	Direction/ Distance (m)	Elev/Diff (m)	Site	DB
Status: Application Type: Client Name: Client Address: Client City: Client Postal Code: Project Description: Contaminants: Emission Control:		Approved in 1990			
17	2 of 35	NE/162.3	68.6 / -1.28	HEALTH DEVELOPMENT SERVICES INC.- RIVERSI 1967 RIVERSIDE DR./HOSPITAL OTTAWA CITY ON K1H 7W9	CA
Certificate #: Application Year: Issue Date: Approval Type: Status: Application Type: Client Name: Client Address: Client City: Client Postal Code: Project Description: Contaminants: Emission Control:		3-1224-90- 90 7/10/1990 Municipal sewage Approved			
17	3 of 35	NE/162.3	68.6 / -1.28	RIVERSIDE HOSPITAL OF OTTAWA 1967 RIVERSIDE DRIVE OTTAWA CITY ON K1H 7W9	CA
Certificate #: Application Year: Issue Date: Approval Type: Status: Application Type: Client Name: Client Address: Client City: Client Postal Code: Project Description: Contaminants: Emission Control:		8-4012-89- 89 4/25/1990 Industrial air Approved in 1990			
17	4 of 35	NE/162.3	68.6 / -1.28	RIVERSIDE HOSPITAL OF OTTAWA 1967 RIVERSIDE DRIVE OTTAWA CITY ON K1H 7W9	CA
Certificate #: Application Year: Issue Date: Approval Type: Status: Application Type: Client Name: Client Address: Client City:		8-4197-96- 96 11/28/1996 Industrial air Approved			

Map Key	Number of Records	Direction/ Distance (m)	Elev/Diff (m)	Site	DB
Client Postal Code: Project Description: INSTALL 3 NEW DUAL FUEL NAT.GAS BOILERS Contaminants: Emission Control:					
17	5 of 35	NE/162.3	68.6 / -1.28	PRIVATE OWNER 1967 RIVERSIDE DR, BOILER ROM (RIVERSIDE BRANCH OF OTTAWA HOSPITAL) STORAGE TANK/BARREL OTTAWA CITY ON K1H 7W9	SPL
Ref No: 222062 Municipality No: 20107 Year: Nature of Damage: Incident Dt: 2/25/2002 Discharger Report: Dt MOE Arvl on Scn: Material Group: MOE Reported Dt: 2/25/2002 Health/Env Conseq: Dt Document Closed: Agency Involved: Site No: MOE Response: Site County/District: Site Geo Ref Meth: Site District Office: Nearest Watercourse: Site Name: Site Address: Site Region: Site Municipality: OTTAWA CITY Site Lot: Site Conc: Site Geo Ref Accu: Site Map Datum: Northing: Easting: Incident Cause: PIPE/HOSE LEAK Incident Event: Environment Impact: POSSIBLE Nature of Impact: Soil contamination Contaminant Qty: System Facility Address: Client Name: Client Type: Source Type: Contaminant Code: Contaminant Name: Contaminant Limit 1: Contam Limit Freq 1: Contaminant UN No 1: Receiving Medium: LAND Incident Reason: EQUIPMENT FAILURE Incident Summary: OTTAWA HOSPITAL: LEAK OF DIESEL UNDER CONCRETE FLOOR. INVESTIGATING. Activity Preceding Spill: Property 2nd Watershed: Property Tertiary Watershed: Sector Type: SAC Action Class: Call Report Locatn Geodata:					
17	6 of 35	NE/162.3	68.6 / -1.28	OTTAWA, CITY OF 1967 RIVERSIDE DR RIVERSIDE HOSPITAL, 1967 RIVERSIDE DR OTTAWA CITY ON K1H 7W9	SPL

Map Key	Number of Records	Direction/ Distance (m)	Elev/Diff (m)	Site	DB
Ref No:	222835			Municipality No: 20107	
Year:				Nature of Damage:	
Incident Dt:	3/8/2002			Discharger Report:	
Dt MOE Arvl on Scn:				Material Group:	
MOE Reported Dt:	3/8/2002			Health/Env Conseq:	
Dt Document Closed:				Agency Involved:	
Site No:					
MOE Response:					
Site County/District:					
Site Geo Ref Meth:					
Site District Office:					
Nearest Watercourse:					
Site Name:					
Site Address:					
Site Region:					
Site Municipality:		OTTAWA CITY			
Site Lot:					
Site Conc:					
Site Geo Ref Accu:					
Site Map Datum:					
Northing:					
Easting:					
Incident Cause:		PIPE/HOSE LEAK			
Incident Event:					
Environment Impact:		NOT ANTICIPATED			
Nature of Impact:					
Contaminant Qty:					
System Facility Address:					
Client Name:					
Client Type:					
Source Type:					
Contaminant Code:					
Contaminant Name:					
Contaminant Limit 1:					
Contam Limit Freq 1:					
Contaminant UN No 1:					
Receiving Medium:		LAND			
Incident Reason:		EQUIPMENT FAILURE			
Incident Summary:		RIVERSIDE HOSPITAL:BROKEN FUEL SUPPLY LINE. UKN QTY TO FLOOR/SUMP.			
Activity Preceding Spill:					
Property 2nd Watershed:					
Property Tertiary Watershed:					
Sector Type:					
SAC Action Class:					
Call Report Locatn Geodata:					

17	7 of 35	NE/162.3	68.6 / -1.28	OTTAWA HOSPITAL - RIVERSIDE CAMPUS 1967 RIVERSIDE DRIVE OTTAWA ON K1H 7W9	GEN
--------------------	---------	----------	--------------	---	-----

Generator No:	ON0242602
SIC Code:	8611
SIC Description:	GENERAL HOSPITALS
Approval Years:	00,01
PO Box No:	
Country:	
Status:	
Co Admin:	
Choice of Contact:	
Phone No Admin:	
Contaminated Facility:	
MHSW Facility:	

Map Key	Number of Records	Direction/ Distance (m)	Elev/Diff (m)	Site	DB
<u>Detail(s)</u>					
Waste Class:		213			
Waste Class Name:		PETROLEUM DISTILLATES			
Waste Class:		252			
Waste Class Name:		WASTE OILS & LUBRICANTS			
Waste Class:		261			
Waste Class Name:		PHARMACEUTICALS			
Waste Class:		148			
Waste Class Name:		INORGANIC LABORATORY CHEMICALS			
Waste Class:		212			
Waste Class Name:		ALIPHATIC SOLVENTS			
Waste Class:		263			
Waste Class Name:		ORGANIC LABORATORY CHEMICALS			
Waste Class:		264			
Waste Class Name:		PHOTOPROCESSING WASTES			
Waste Class:		312			
Waste Class Name:		PATHOLOGICAL WASTES			

<u>17</u>	8 of 35	NE/162.3	68.6 / -1.28	THE OTTAWA HOSPITAL - RIVERSIDE CAMPUS 1967 RIVERSIDE DRIVE OTTAWA ON K1H 7W9	GEN
---------------------------	---------	----------	--------------	---	-----

Generator No: ON0242602
SIC Code:
SIC Description:
Approval Years: 02,03,04,05,06,07,08
PO Box No:
Country:
Status:
Co Admin:
Choice of Contact:
Phone No Admin:
Contaminated Facility:
MHSW Facility:

Detail(s)

Waste Class: 261
Waste Class Name: PHARMACEUTICALS

Waste Class: 263
Waste Class Name: ORGANIC LABORATORY CHEMICALS

Waste Class: 264
Waste Class Name: PHOTOPROCESSING WASTES

Waste Class: 312
Waste Class Name: PATHOLOGICAL WASTES

Waste Class: 252
Waste Class Name: WASTE OILS & LUBRICANTS

Waste Class: 121
Waste Class Name: ALKALINE WASTES - HEAVY METALS

Waste Class: 112

Map Key	Number of Records	Direction/ Distance (m)	Elev/Diff (m)	Site	DB
Waste Class Name:		ACID WASTE - HEAVY METALS			
Waste Class:		113			
Waste Class Name:		ACID WASTE - OTHER METALS			
Waste Class:		122			
Waste Class Name:		ALKALINE WASTES - OTHER METALS			
Waste Class:		221			
Waste Class Name:		LIGHT FUELS			
Waste Class:		268			
Waste Class Name:		AMINES			
Waste Class:		331			
Waste Class Name:		WASTE COMPRESSED GASES			
Waste Class:		148			
Waste Class Name:		INORGANIC LABORATORY CHEMICALS			
Waste Class:		212			
Waste Class Name:		ALIPHATIC SOLVENTS			
Waste Class:		213			
Waste Class Name:		PETROLEUM DISTILLATES			

<u>17</u>	9 of 35	NE/162.3	68.6 / -1.28	RIVERSIDE HOSPITAL OF OTTAWA 1967 RIVERSIDE DRIVE OTTAWA ON K1H 7W9	GEN
---------------------------	---------	-----------------	---------------------	--	------------

Generator No: ON0482500
SIC Code: 8611
SIC Description: GENERAL HOSPITALS
Approval Years: 86,87,88,89
PO Box No:
Country:
Status:
Co Admin:
Choice of Contact:
Phone No Admin:
Contaminated Facility:
MHSW Facility:

Detail(s)

Waste Class: 148
Waste Class Name: INORGANIC LABORATORY CHEMICALS

Waste Class: 212
Waste Class Name: ALIPHATIC SOLVENTS

Waste Class: 213
Waste Class Name: PETROLEUM DISTILLATES

Waste Class: 252
Waste Class Name: WASTE OILS & LUBRICANTS

Waste Class: 261
Waste Class Name: PHARMACEUTICALS

Waste Class: 263
Waste Class Name: ORGANIC LABORATORY CHEMICALS

Waste Class: 264

Map Key	Number of Records	Direction/ Distance (m)	Elev/Diff (m)	Site	DB
Waste Class Name:		PHOTOPROCESSING WASTES			
Waste Class:		312			
Waste Class Name:		PATHOLOGICAL WASTES			

17	10 of 35	NE/162.3	68.6 / -1.28	RIVERSIDE HOSPITAL OF OTTAWA 33-115 1967 RIVERSIDE DRIVE OTTAWA ON K1H 7W9	GEN
--------------------	----------	----------	--------------	--	-----

Generator No: ON0482500
SIC Code: 8611
SIC Description: GENERAL HOSPITALS
Approval Years: 92,93,94,95,96
PO Box No:
Country:
Status:
Co Admin:
Choice of Contact:
Phone No Admin:
Contaminated Facility:
MHSW Facility:

Detail(s)

Waste Class: 148
Waste Class Name: INORGANIC LABORATORY CHEMICALS

Waste Class: 212
Waste Class Name: ALIPHATIC SOLVENTS

Waste Class: 213
Waste Class Name: PETROLEUM DISTILLATES

Waste Class: 252
Waste Class Name: WASTE OILS & LUBRICANTS

Waste Class: 261
Waste Class Name: PHARMACEUTICALS

Waste Class: 263
Waste Class Name: ORGANIC LABORATORY CHEMICALS

Waste Class: 264
Waste Class Name: PHOTOPROCESSING WASTES

Waste Class: 312
Waste Class Name: PATHOLOGICAL WASTES

17	11 of 35	NE/162.3	68.6 / -1.28	RIVERSIDE HOSPITAL OF OTTAWA 1967 RIVERSIDE DRIVE OTTAWA ON K1H 7W9	GEN
--------------------	----------	----------	--------------	---	-----

Generator No: ON0482500
SIC Code: 8611
SIC Description: GENERAL HOSPITALS
Approval Years: 97,98,99
PO Box No:
Country:
Status:
Co Admin:
Choice of Contact:
Phone No Admin:
Contaminated Facility:

Map Key	Number of Records	Direction/ Distance (m)	Elev/Diff (m)	Site	DB
MHSW Facility:					
<u>Detail(s)</u>					
Waste Class:		148			
Waste Class Name:		INORGANIC LABORATORY CHEMICALS			
Waste Class:		212			
Waste Class Name:		ALIPHATIC SOLVENTS			
Waste Class:		213			
Waste Class Name:		PETROLEUM DISTILLATES			
Waste Class:		252			
Waste Class Name:		WASTE OILS & LUBRICANTS			
Waste Class:		261			
Waste Class Name:		PHARMACEUTICALS			
Waste Class:		263			
Waste Class Name:		ORGANIC LABORATORY CHEMICALS			
Waste Class:		264			
Waste Class Name:		PHOTOPROCESSING WASTES			
Waste Class:		312			
Waste Class Name:		PATHOLOGICAL WASTES			

<u>17</u>	12 of 35	NE/162.3	68.6 / -1.28	RIVERSIDE (SEE & USE ON0242602) 1967 RIVERSIDE DRIVE OTTAWA ON K1H 7W9	GEN
---------------------------	----------	-----------------	---------------------	---	------------

Generator No: ON0482500
SIC Code: 8611
SIC Description: GENERAL HOSPITALS
Approval Years: 00,01
PO Box No:
Country:
Status:
Co Admin:
Choice of Contact:
Phone No Admin:
Contaminated Facility:
MHSW Facility:

Detail(s)

Waste Class: 264
Waste Class Name: PHOTOPROCESSING WASTES

Waste Class: 312
Waste Class Name: PATHOLOGICAL WASTES

Waste Class: 148
Waste Class Name: INORGANIC LABORATORY CHEMICALS

Waste Class: 212
Waste Class Name: ALIPHATIC SOLVENTS

Waste Class: 213
Waste Class Name: PETROLEUM DISTILLATES

Waste Class: 252

Map Key	Number of Records	Direction/ Distance (m)	Elev/Diff (m)	Site	DB
Waste Class Name:		WASTE OILS & LUBRICANTS			
Waste Class:		261			
Waste Class Name:		PHARMACEUTICALS			
Waste Class:		263			
Waste Class Name:		ORGANIC LABORATORY CHEMICALS			

17	13 of 35	NE/162.3	68.6 / -1.28	1967 RIVERSIDE DRIVE Ottawa ON	WWIS
Well ID:	7121084			Flowing (Y/N):	
Construction Date:				Flow Rate:	
Use 1st:	Monitoring			Data Entry Status:	
Use 2nd:				Data Src:	
Final Well Status:	Test Hole			Date Received:	03/30/2009
Water Type:				Selected Flag:	TRUE
Casing Material:				Abandonment Rec:	
Audit No:	M04544			Contractor:	1844
Tag:	A074603			Form Version:	5
Constructn Method:				Owner:	
Elevation (m):				County:	OTTAWA-CARLETON
Elevatn Reliabilty:				Lot:	
Depth to Bedrock:				Concession:	
Well Depth:				Concession Name:	
Overburden/Bedrock:				Easting NAD83:	
Pump Rate:				Northing NAD83:	
Static Water Level:				Zone:	
Clear/Cloudy:				UTM Reliability:	
Municipality:	OTTAWA CITY				
Site Info:					

PDF URL (Map): https://d2khazk8e83rdv.cloudfront.net/moe_mapping/downloads/2Water/Wells_pdfs/712\7121084.pdf

Additional Detail(s) (Map)

Well Completed Date: 01/30/2009
Year Completed: 2009
Depth (m):
Latitude: 45.3962108670084
Longitude: -75.6680832125889
Path: 712\7121084.pdf

PDF URL (Map): https://d2khazk8e83rdv.cloudfront.net/moe_mapping/downloads/2Water/Wells_pdfs/712\7121084.pdf

Additional Detail(s) (Map)

Well Completed Date: 01/29/2009
Year Completed: 2009
Depth (m): 3.8
Latitude: 45.3962465708412
Longitude: -75.6681347384093
Path: 712\7121084.pdf

PDF URL (Map): https://d2khazk8e83rdv.cloudfront.net/moe_mapping/downloads/2Water/Wells_pdfs/712\7121084.pdf

Additional Detail(s) (Map)

Well Completed Date: 01/30/2009
Year Completed: 2009
Depth (m):
Latitude: 45.3961898754587

Map Key	Number of Records	Direction/ Distance (m)	Elev/Diff (m)	Site	DB
Longitude:		-75.6685940155663			
Path:		712\7121084.pdf			
<u>Bore Hole Information</u>					
Bore Hole ID:	1002036077			Elevation:	
DP2BR:				Elevrc:	
Spatial Status:				Zone:	18
Code OB:				East83:	447705.00
Code OB Desc:				North83:	5027187.00
Open Hole:	No			Org CS:	UTM83
Cluster Kind:				UTMRC:	4
Date Completed:	01/29/2009			UTMRC Desc:	margin of error : 30 m - 100 m
Remarks:				Location Method:	wwr
Loc Method Desc:		on Water Well Record			
Elevrc Desc:					
Location Source Date:					
Improvement Location Source:					
Improvement Location Method:					
Source Revision Comment:					
Supplier Comment:					
<u>Overburden and Bedrock</u>					
<u>Materials Interval</u>					
Formation ID:	1002751362				
Layer:	1				
Color:	2				
General Color:	GREY				
Mat1:	01				
Most Common Material:	FILL				
Mat2:	28				
Mat2 Desc:	SAND				
Mat3:	11				
Mat3 Desc:	GRAVEL				
Formation Top Depth:	0.0				
Formation End Depth:	0.699999988079071				
Formation End Depth UOM:	m				
<u>Overburden and Bedrock</u>					
<u>Materials Interval</u>					
Formation ID:	1002751363				
Layer:	2				
Color:	6				
General Color:	BROWN				
Mat1:	01				
Most Common Material:	FILL				
Mat2:	28				
Mat2 Desc:	SAND				
Mat3:	11				
Mat3 Desc:	GRAVEL				
Formation Top Depth:	0.699999988079071				
Formation End Depth:	3.799999952316284				
Formation End Depth UOM:	m				
<u>Annular Space/Abandonment</u>					
<u>Sealing Record</u>					
Plug ID:	1002751365				
Layer:	1				
Plug From:	0.30000001192092896				

Map Key	Number of Records	Direction/ Distance (m)	Elev/Diff (m)	Site	DB
Plug To:		1.2999999523162842			
Plug Depth UOM:		m			
<u>Method of Construction & Well Use</u>					
Method Construction ID:		1002751368			
Method Construction Code:		F			
Method Construction:		H.S.A.			
Other Method Construction:					
<u>Pipe Information</u>					
Pipe ID:		1002751360			
Casing No:		0			
Comment:					
Alt Name:					
<u>Construction Record - Screen</u>					
Screen ID:		1002751366			
Layer:		1			
Slot:		10			
Screen Top Depth:					
Screen End Depth:					
Screen Material:		5			
Screen Depth UOM:		m			
Screen Diameter UOM:		cm			
Screen Diameter:		5.800000190734863			
<u>Results of Well Yield Testing</u>					
Pumping Test Method Desc:					
Pump Test ID:		1002751361			
Pump Set At:					
Static Level:		2.0			
Final Level After Pumping:					
Recommended Pump Depth:					
Pumping Rate:					
Flowing Rate:					
Recommended Pump Rate:					
Levels UOM:		m			
Rate UOM:					
Water State After Test Code:		0			
Water State After Test:					
Pumping Test Method:		0			
Pumping Duration HR:					
Pumping Duration MIN:					
Flowing:					
<u>Hole Diameter</u>					
Hole ID:		1002751364			
Diameter:		20.0			
Depth From:		0.0			
Depth To:		3.859999895095825			
Hole Depth UOM:		m			
Hole Diameter UOM:		cm			
<u>Bore Hole Information</u>					

<i>Map Key</i>	<i>Number of Records</i>	<i>Direction/ Distance (m)</i>	<i>Elev/Diff (m)</i>	<i>Site</i>	<i>DB</i>
Bore Hole ID: DP2BR: Spatial Status: Code OB: Code OB Desc: Open Hole: Cluster Kind: Date Completed: Remarks: Loc Method Desc: Elevrc Desc: Location Source Date: Improvement Location Source: Improvement Location Method: Source Revision Comment: Supplier Comment:	1002751342			Elevation: Elevrc: Zone: East83: North83: Org CS: UTMRC: UTMRC Desc: Location Method:	
				18 447669.00 5027181.00 UTM83 3 margin of error : 10 - 30 m wwr	
		on Water Well Record			
<u>Annular Space/Abandonment Sealing Record</u>					
Plug ID: Layer: Plug From: Plug To: Plug Depth UOM:	1002751346				
<u>Method of Construction & Well Use</u>					
Method Construction ID: Method Construction Code: Method Construction: Other Method Construction:	1002751345				
		HSA			
<u>Pipe Information</u>					
Pipe ID: Casing No: Comment: Alt Name:	1002751347		0		
<u>Construction Record - Casing</u>					
Casing ID: Layer: Material: Open Hole or Material: Depth From: Depth To: Casing Diameter: Casing Diameter UOM: Casing Depth UOM:	1002751349		5 PLASTIC 1.0		
		m			
<u>Construction Record - Screen</u>					
Screen ID: Layer: Slot: Screen Top Depth: Screen End Depth: Screen Material: Screen Depth UOM:	1002751348		1.0 2.0999999046325684		
		m			

Map Key	Number of Records	Direction/ Distance (m)	Elev/Diff (m)	Site	DB
---------	-------------------	-------------------------	---------------	------	----

Screen Diameter UOM:
Screen Diameter:

Results of Well Yield Testing

Pumping Test Method Desc:
Pump Test ID: 1002751350
Pump Set At:
Static Level:
Final Level After Pumping:
Recommended Pump Depth:
Pumping Rate:
Flowing Rate:
Recommended Pump Rate:
Levels UOM:
Rate UOM:
Water State After Test Code:
Water State After Test:
Pumping Test Method:
Pumping Duration HR:
Pumping Duration MIN:
Flowing:

Hole Diameter

Hole ID: 1002751344
Diameter: 20.0
Depth From:
Depth To: 2.0999999046325684
Hole Depth UOM: m
Hole Diameter UOM: cm

Bore Hole Information

Bore Hole ID:	1002751351	Elevation:	
DP2BR:		Elevrc:	
Spatial Status:		Zone:	18
Code OB:		East83:	447709.00
Code OB Desc:		North83:	5027183.00
Open Hole:		Org CS:	UTM83
Cluster Kind:	This is a record from cluster log sheet	UTMRC:	3
Date Completed:	01/30/2009	UTMRC Desc:	margin of error : 10 - 30 m
Remarks:		Location Method:	wwr
Loc Method Desc:	on Water Well Record		
Elevrc Desc:			
Location Source Date:			
Improvement Location Source:			
Improvement Location Method:			
Source Revision Comment:			
Supplier Comment:			

Annular Space/Abandonment Sealing Record

Plug ID: 1002751355
Layer:
Plug From:
Plug To:
Plug Depth UOM:

Method of Construction & Well Use

Map Key	Number of Records	Direction/ Distance (m)	Elev/Diff (m)	Site	DB
Method Construction ID:		1002751354			
Method Construction Code:					
Method Construction:					
Other Method Construction:		HSA			
<u>Pipe Information</u>					
Pipe ID:		1002751356			
Casing No:		0			
Comment:					
Alt Name:					
<u>Construction Record - Casing</u>					
Casing ID:		1002751358			
Layer:					
Material:		5			
Open Hole or Material:		PLASTIC			
Depth From:					
Depth To:		1.5			
Casing Diameter:					
Casing Diameter UOM:					
Casing Depth UOM:		m			
<u>Construction Record - Screen</u>					
Screen ID:		1002751357			
Layer:					
Slot:					
Screen Top Depth:		1.5			
Screen End Depth:		3.5999999046325684			
Screen Material:					
Screen Depth UOM:		m			
Screen Diameter UOM:					
Screen Diameter:					
<u>Results of Well Yield Testing</u>					
Pumping Test Method Desc:					
Pump Test ID:		1002751359			
Pump Set At:					
Static Level:					
Final Level After Pumping:					
Recommended Pump Depth:					
Pumping Rate:					
Flowing Rate:					
Recommended Pump Rate:					
Levels UOM:					
Rate UOM:					
Water State After Test Code:					
Water State After Test:					
Pumping Test Method:					
Pumping Duration HR:					
Pumping Duration MIN:					
Flowing:					
<u>Hole Diameter</u>					
Hole ID:		1002751353			
Diameter:		20.0			
Depth From:					

Map Key	Number of Records	Direction/ Distance (m)	Elev/Diff (m)	Site	DB
Depth To:		3.5999999046325684			
Hole Depth UOM:		m			
Hole Diameter UOM:		cm			

Links

Bore Hole ID:	1002751342	Tag No:	A074603
Depth M:		Contractor:	1844
Year Completed:	2009	Latitude:	45.3961898754587
Well Completed Dt:	01/30/2009	Longitude:	-75.6685940155663
Audit No:	M04544	Y:	45.39618986835566
Path:	712\7121084.pdf	X:	-75.66859385442467

Links

Bore Hole ID:	1002036077	Tag No:	A074603
Depth M:	3.8	Contractor:	1844
Year Completed:	2009	Latitude:	45.3962465708412
Well Completed Dt:	01/29/2009	Longitude:	-75.6681347384093
Audit No:	M04544	Y:	45.3962465643552
Path:	712\7121084.pdf	X:	-75.66813457651008

Links

Bore Hole ID:	1002751351	Tag No:	A074603
Depth M:		Contractor:	1844
Year Completed:	2009	Latitude:	45.3962108670084
Well Completed Dt:	01/30/2009	Longitude:	-75.6680832125889
Audit No:	M04544	Y:	45.39621085999766
Path:	712\7121084.pdf	X:	-75.66808305096214

17	14 of 35	NE/162.3	68.6 / -1.28	The Ottawa Hospital 1967 Riverside Dr Ottawa ON K1H 7W9	CA
--------------------	----------	----------	--------------	---	----

Certificate #: 6970-7YRSYH
Application Year: 2010
Issue Date: 1/24/2010
Approval Type: Air
Status: Approved
Application Type:
Client Name:
Client Address:
Client City:
Client Postal Code:
Project Description:
Contaminants:
Emission Control:

17	15 of 35	NE/162.3	68.6 / -1.28	The Ottawa Hospital 1967 Riverside Dr Ottawa ON K1H 7W9	CA
--------------------	----------	----------	--------------	---	----

Certificate #: 8869-7XVJUQ
Application Year: 2009
Issue Date: 12/15/2009
Approval Type: Air
Status: Approved
Application Type:
Client Name:
Client Address:

Map Key	Number of Records	Direction/ Distance (m)	Elev/Diff (m)	Site	DB
17	16 of 35	NE/162.3	68.6 / -1.28	The Ottawa Hospital 1967 Riverside Dr Ottawa ON K1H 7W9	SPL
<p> Client City: Client Postal Code: Project Description: Contaminants: Emission Control: </p>					
<p> Ref No: 2613-8GKQ4G Municipality No: Year: Nature of Damage: Incident Dt: 5/5/2011 Discharger Report: Dt MOE Arvl on Scn: Material Group: MOE Reported Dt: 5/5/2011 Health/Env Conseq: Dt Document Closed: 5/17/2011 Agency Involved: Site No: MOE Response: No Field Response Site County/District: Site Geo Ref Meth: Site District Office: Nearest Watercourse: Site Name: The Ottawa Hospital - Riverside Campus Site Address: 1967 Riverside Dr Site Region: Site Municipality: Ottawa Site Lot: Site Conc: Site Geo Ref Accu: Site Map Datum: Northing: 5026990 Easting: 447493 Incident Cause: Incident Event: Environment Impact: Not Anticipated Nature of Impact: Contaminant Qty: 200 L System Facility Address: Client Name: The Ottawa Hospital Client Type: Source Type: Contaminant Code: n/a Contaminant Name: Other Contaminant Limit 1: Contam Limit Freq 1: Contaminant UN No 1: Receiving Medium: Incident Reason: Incident Summary: Ottawa Hospital: 200L spill of water/moly klenz to sani Activity Preceding Spill: Property 2nd Watershed: Property Tertiary Watershed: Sector Type: SAC Action Class: Watercourse Spills Call Report Locatn Geodata: </p>					
17	17 of 35	NE/162.3	68.6 / -1.28	THE OTTAWA HOSPITAL - RIVERSIDE CAMPUS 1967 RIVERSIDE DRIVE OTTAWA ON K1H 7W9	GEN
<p> Generator No: ON0242602 SIC Code: 622111 </p>					

Map Key	Number of Records	Direction/ Distance (m)	Elev/Diff (m)	Site	DB
SIC Description:		General (except Paediatric) Hospitals			
Approval Years:		2009			
PO Box No:					
Country:					
Status:					
Co Admin:					
Choice of Contact:					
Phone No Admin:					
Contaminated Facility:					
MHSW Facility:					
<u>Detail(s)</u>					
Waste Class:		148			
Waste Class Name:		INORGANIC LABORATORY CHEMICALS			
Waste Class:		212			
Waste Class Name:		ALIPHATIC SOLVENTS			
Waste Class:		213			
Waste Class Name:		PETROLEUM DISTILLATES			
Waste Class:		221			
Waste Class Name:		LIGHT FUELS			
Waste Class:		252			
Waste Class Name:		WASTE OILS & LUBRICANTS			
Waste Class:		261			
Waste Class Name:		PHARMACEUTICALS			
Waste Class:		263			
Waste Class Name:		ORGANIC LABORATORY CHEMICALS			
Waste Class:		264			
Waste Class Name:		PHOTOPROCESSING WASTES			
Waste Class:		268			
Waste Class Name:		AMINES			
Waste Class:		312			
Waste Class Name:		PATHOLOGICAL WASTES			
Waste Class:		331			
Waste Class Name:		WASTE COMPRESSED GASES			
Waste Class:		122			
Waste Class Name:		ALKALINE WASTES - OTHER METALS			
Waste Class:		112			
Waste Class Name:		ACID WASTE - HEAVY METALS			
Waste Class:		113			
Waste Class Name:		ACID WASTE - OTHER METALS			
Waste Class:		121			
Waste Class Name:		ALKALINE WASTES - HEAVY METALS			
<u>17</u>	18 of 35	NE/162.3	68.6 / -1.28	1967 Riverside Dr Ottawa ON K1H 7W9	EHS
Order No:	20120222001	Nearest Intersection:			
Status:	C	Municipality:			
Report Type:	Custom Report	Client Prov/State:		ON	

Map Key	Number of Records	Direction/ Distance (m)	Elev/Diff (m)	Site	DB
Report Date:	3/1/2012 9:03:47 AM			Search Radius (km): 0.45	
Date Received:	2/22/2012 9:01:04 AM			X: -75.669087	
Previous Site Name:				Y: 45.394691	
Lot/Building Size:					
Additional Info Ordered:	Fire Insur. Maps and/or Site Plans;				

17	19 of 35	NE/162.3	68.6 / -1.28	STEVE M MEYNELL 1967 RIVERSIDE DR., OTTAWA, ON, K1H 7W9, CA ON	VAR
Incident No:	682090			Item Instance: NULL	
Status:	Variance Approved			Incident Type: FS-Variance	
Incident Reported Dt:	11/3/2011			Aband USTs: Abandon UST	
Incident Created On:	11/3/2011				

17	20 of 35	NE/162.3	68.6 / -1.28	THE OTTAWA HOSPITAL - RIVERSIDE CAMPUS 1967 RIVERSIDE DRIVE OTTAWA ON K1H 7W9	GEN
--------------------	----------	----------	--------------	---	-----

Generator No: ON0242602
SIC Code: 622111
SIC Description: General (except Paediatric) Hospitals
Approval Years: 2010
PO Box No:
Country:
Status:
Co Admin:
Choice of Contact:
Phone No Admin:
Contaminated Facility:
MHSW Facility:

Detail(s)

Waste Class: 121
Waste Class Name: ALKALINE WASTES - HEAVY METALS

Waste Class: 148
Waste Class Name: INORGANIC LABORATORY CHEMICALS

Waste Class: 268
Waste Class Name: AMINES

Waste Class: 263
Waste Class Name: ORGANIC LABORATORY CHEMICALS

Waste Class: 122
Waste Class Name: ALKALINE WASTES - OTHER METALS

Waste Class: 221
Waste Class Name: LIGHT FUELS

Waste Class: 213
Waste Class Name: PETROLEUM DISTILLATES

Waste Class: 261
Waste Class Name: PHARMACEUTICALS

Waste Class: 331
Waste Class Name: WASTE COMPRESSED GASES

Map Key	Number of Records	Direction/ Distance (m)	Elev/Diff (m)	Site	DB
Waste Class:		112			
Waste Class Name:		ACID WASTE - HEAVY METALS			
Waste Class:		252			
Waste Class Name:		WASTE OILS & LUBRICANTS			
Waste Class:		264			
Waste Class Name:		PHOTOPROCESSING WASTES			
Waste Class:		312			
Waste Class Name:		PATHOLOGICAL WASTES			
Waste Class:		113			
Waste Class Name:		ACID WASTE - OTHER METALS			
Waste Class:		212			
Waste Class Name:		ALIPHATIC SOLVENTS			

[17](#) 21 of 35 **NE/162.3** **68.6 / -1.28** **THE OTTAWA HOSPITAL - RIVERSIDE CAMPUS
1967 RIVERSIDE DRIVE
OTTAWA ON K1H 7W9** **GEN**

Generator No: ON0242602
SIC Code: 622111
SIC Description: General (except Paediatric) Hospitals
Approval Years: 2011
PO Box No:
Country:
Status:
Co Admin:
Choice of Contact:
Phone No Admin:
Contaminated Facility:
MHSW Facility:

Detail(s)

Waste Class: 113
Waste Class Name: ACID WASTE - OTHER METALS

Waste Class: 112
Waste Class Name: ACID WASTE - HEAVY METALS

Waste Class: 121
Waste Class Name: ALKALINE WASTES - HEAVY METALS

Waste Class: 268
Waste Class Name: AMINES

Waste Class: 122
Waste Class Name: ALKALINE WASTES - OTHER METALS

Waste Class: 312
Waste Class Name: PATHOLOGICAL WASTES

Waste Class: 263
Waste Class Name: ORGANIC LABORATORY CHEMICALS

Waste Class: 221
Waste Class Name: LIGHT FUELS

Waste Class: 213
Waste Class Name: PETROLEUM DISTILLATES

Map Key	Number of Records	Direction/ Distance (m)	Elev/Diff (m)	Site	DB
Waste Class: Waste Class Name:		331			
		WASTE COMPRESSED GASES			
Waste Class: Waste Class Name:		148			
		INORGANIC LABORATORY CHEMICALS			
Waste Class: Waste Class Name:		252			
		WASTE OILS & LUBRICANTS			
Waste Class: Waste Class Name:		264			
		PHOTOPROCESSING WASTES			
Waste Class: Waste Class Name:		261			
		PHARMACEUTICALS			
Waste Class: Waste Class Name:		212			
		ALIPHATIC SOLVENTS			

[17](#) 22 of 35 **NE/162.3** **68.6 / -1.28** **THE OTTAWA HOSPITAL/L'HOPITAL D'OTTAWA
1967 RIVERSIDE DR
OTTAWA ON K1H 7W9** **EASR**

Approval No:	R-003-3387715515	MOE District:	
Status:	REGISTERED	Municipality:	OTTAWA
Date:	2013-11-18	Latitude:	45.39638889
Record Type:	EASR	Longitude:	75.66861111
Link Source:	MOFA	Geometry X:	
Project Type:	Heating System	Geometry Y:	
Full Address:			
Approval Type:	EASR-Heating System		
SWP Area Name:			
PDF URL:			
PDF Site Location:			

[17](#) 23 of 35 **NE/162.3** **68.6 / -1.28** **THE OTTAWA HOSPITAL - RIVERSIDE CAMPUS
1967 RIVERSIDE DRIVE
OTTAWA ON K1H 7W9** **GEN**

Generator No:	ON0242602
SIC Code:	622111
SIC Description:	General (except Paediatric) Hospitals
Approval Years:	2012
PO Box No:	
Country:	
Status:	
Co Admin:	
Choice of Contact:	
Phone No Admin:	
Contaminated Facility:	
MHSW Facility:	

Detail(s)

Waste Class: Waste Class Name:	213 PETROLEUM DISTILLATES
Waste Class: Waste Class Name:	113 ACID WASTE - OTHER METALS
Waste Class: Waste Class Name:	112 ACID WASTE - HEAVY METALS

<i>Map Key</i>	<i>Number of Records</i>	<i>Direction/ Distance (m)</i>	<i>Elev/Diff (m)</i>	<i>Site</i>	<i>DB</i>
<i>Waste Class:</i> <i>Waste Class Name:</i>		121 ALKALINE WASTES - HEAVY METALS			
<i>Waste Class:</i> <i>Waste Class Name:</i>		264 PHOTOPROCESSING WASTES			
<i>Waste Class:</i> <i>Waste Class Name:</i>		122 ALKALINE WASTES - OTHER METALS			
<i>Waste Class:</i> <i>Waste Class Name:</i>		148 INORGANIC LABORATORY CHEMICALS			
<i>Waste Class:</i> <i>Waste Class Name:</i>		261 PHARMACEUTICALS			
<i>Waste Class:</i> <i>Waste Class Name:</i>		268 AMINES			
<i>Waste Class:</i> <i>Waste Class Name:</i>		331 WASTE COMPRESSED GASES			
<i>Waste Class:</i> <i>Waste Class Name:</i>		221 LIGHT FUELS			
<i>Waste Class:</i> <i>Waste Class Name:</i>		212 ALIPHATIC SOLVENTS			
<i>Waste Class:</i> <i>Waste Class Name:</i>		263 ORGANIC LABORATORY CHEMICALS			
<i>Waste Class:</i> <i>Waste Class Name:</i>		312 PATHOLOGICAL WASTES			
<i>Waste Class:</i> <i>Waste Class Name:</i>		252 WASTE OILS & LUBRICANTS			

17 24 of 35 **NE/162.3** **68.6 / -1.28** **1967 Riverside Drive
Ottawa ON** **SPL**

<i>Ref No:</i>	5674-9AMVVC	<i>Municipality No:</i>	
<i>Year:</i>		<i>Nature of Damage:</i>	
<i>Incident Dt:</i>	2013/08/16	<i>Discharger Report:</i>	
<i>Dt MOE Arvl on Scn:</i>		<i>Material Group:</i>	
<i>MOE Reported Dt:</i>	2013/08/16	<i>Health/Env Conseq:</i>	
<i>Dt Document Closed:</i>		<i>Agency Involved:</i>	
<i>Site No:</i>			
<i>MOE Response:</i>	No Field Response		
<i>Site County/District:</i>			
<i>Site Geo Ref Meth:</i>			
<i>Site District Office:</i>			
<i>Nearest Watercourse:</i>			
<i>Site Name:</i>	spill<UNOFFICIAL>		
<i>Site Address:</i>	1967 Riverside Drive		
<i>Site Region:</i>			
<i>Site Municipality:</i>	Ottawa		
<i>Site Lot:</i>			
<i>Site Conc:</i>			
<i>Site Geo Ref Accu:</i>			
<i>Site Map Datum:</i>			
<i>Northing:</i>			
<i>Easting:</i>			
<i>Incident Cause:</i>	Operator/Human error		
<i>Incident Event:</i>			
<i>Environment Impact:</i>	Not Anticipated		
<i>Nature of Impact:</i>	Other Impact(s)		

Map Key	Number of Records	Direction/ Distance (m)	Elev/Diff (m)	Site	DB
Contaminant Qty: System Facility Address: Client Name: Client Type: Source Type: Contaminant Code: Contaminant Name: Contaminant Limit 1: Contam Limit Freq 1: Contaminant UN No 1: Receiving Medium: Incident Reason: Incident Summary: Activity Preceding Spill: Property 2nd Watershed: Property Tertiary Watershed: Sector Type: SAC Action Class: Call Report Locatn Geodata:		10 L			
17	25 of 35	NE/162.3	68.6 / -1.28	Strivetech Elevator Services Inc. 1967 Riverside Drive Ottawa ON	GEN
Generator No: SIC Code: SIC Description: Approval Years: PO Box No: Country: Status: Co Admin: Choice of Contact: Phone No Admin: Contaminated Facility: MHSW Facility:		ON5023799 238291 ELEVATOR AND ESCALATOR INSTALLATION CONTRACTORS 2013			
<u>Detail(s)</u>					
Waste Class:		252			
Waste Class Name:		WASTE OILS & LUBRICANTS			
17	26 of 35	NE/162.3	68.6 / -1.28	THE OTTAWA HOSPITAL - RIVERSIDE CAMPUS 1967 RIVERSIDE DRIVE OTTAWA ON	GEN
Generator No: SIC Code: SIC Description: Approval Years: PO Box No: Country: Status: Co Admin: Choice of Contact: Phone No Admin: Contaminated Facility: MHSW Facility:		ON0242602 622111 GENERAL (EXCEPT PAEDIATRIC) HOSPITALS 2013			
<u>Detail(s)</u>					
Waste Class:		221			

<i>Map Key</i>	<i>Number of Records</i>	<i>Direction/ Distance (m)</i>	<i>Elev/Diff (m)</i>	<i>Site</i>	<i>DB</i>
Waste Class Name:		LIGHT FUELS			
Waste Class:		213			
Waste Class Name:		PETROLEUM DISTILLATES			
Waste Class:		264			
Waste Class Name:		PHOTOPROCESSING WASTES			
Waste Class:		268			
Waste Class Name:		AMINES			
Waste Class:		122			
Waste Class Name:		ALKALINE WASTES - OTHER METALS			
Waste Class:		148			
Waste Class Name:		INORGANIC LABORATORY CHEMICALS			
Waste Class:		212			
Waste Class Name:		ALIPHATIC SOLVENTS			
Waste Class:		146			
Waste Class Name:		OTHER SPECIFIED INORGANICS			
Waste Class:		112			
Waste Class Name:		ACID WASTE - HEAVY METALS			
Waste Class:		113			
Waste Class Name:		ACID WASTE - OTHER METALS			
Waste Class:		252			
Waste Class Name:		WASTE OILS & LUBRICANTS			
Waste Class:		263			
Waste Class Name:		ORGANIC LABORATORY CHEMICALS			
Waste Class:		331			
Waste Class Name:		WASTE COMPRESSED GASES			
Waste Class:		312			
Waste Class Name:		PATHOLOGICAL WASTES			
Waste Class:		145			
Waste Class Name:		PAINT/PIGMENT/COATING RESIDUES			
Waste Class:		121			
Waste Class Name:		ALKALINE WASTES - HEAVY METALS			
Waste Class:		261			
Waste Class Name:		PHARMACEUTICALS			

17

27 of 35

NE/162.3

68.6 / -1.28

The Ottawa Hospital
1967 Riverside Dr
Ottawa ON K1Y 4E9

ECA

Approval No: 8869-7XVJUQ
Approval Date: 2009-12-15
Status: Approved
Record Type: ECA
Link Source: IDS
SWP Area Name: Rideau Valley
Approval Type: ECA-AIR
Project Type: AIR
Business Name: The Ottawa Hospital
Address: 1967 Riverside Dr
Full Address:

MOE District: Ottawa
City:
Longitude: -75.670906
Latitude: 45.394566
Geometry X:
Geometry Y:

Map Key	Number of Records	Direction/ Distance (m)	Elev/Diff (m)	Site	DB
Full PDF Link:		https://www.accessenvironment.ene.gov.on.ca/instruments/5756-7CWPER-14.pdf			
PDF Site Location:					
17	28 of 35	NE/162.3	68.6 / -1.28	The Ottawa Hospital 1967 Riverside Dr Ottawa ON K1H 7W9	ECA
Approval No:	6970-7YRSYH	MOE District:	Ottawa		
Approval Date:	2010-01-24	City:			
Status:	Approved	Longitude:	-75.670906		
Record Type:	ECA	Latitude:	45.394566		
Link Source:	IDS	Geometry X:			
SWP Area Name:	Rideau Valley	Geometry Y:			
Approval Type:	ECA-AIR				
Project Type:	AIR				
Business Name:	The Ottawa Hospital				
Address:	1967 Riverside Dr				
Full Address:					
Full PDF Link:	https://www.accessenvironment.ene.gov.on.ca/instruments/8347-7LBRNE-14.pdf				
PDF Site Location:					

17	29 of 35	NE/162.3	68.6 / -1.28	THE OTTAWA HOSPITAL - RIVERSIDE CAMPUS 1967 RIVERSIDE DRIVE OTTAWA ON K1H 7W9	GEN
Generator No:	ON0242602				
SIC Code:	622111				
SIC Description:	GENERAL (EXCEPT PAEDIATRIC) HOSPITALS				
Approval Years:	2016				
PO Box No:					
Country:	Canada				
Status:					
Co Admin:	Robert Forget				
Choice of Contact:	CO_OFFICIAL				
Phone No Admin:	613-798-5555 Ext.14242				
Contaminated Facility:	No				
MHSW Facility:	No				
<u>Detail(s)</u>					
Waste Class:	145				
Waste Class Name:	PAINT/PIGMENT/COATING RESIDUES				
Waste Class:	212				
Waste Class Name:	ALIPHATIC SOLVENTS				
Waste Class:	122				
Waste Class Name:	ALKALINE WASTES - OTHER METALS				
Waste Class:	121				
Waste Class Name:	ALKALINE WASTES - HEAVY METALS				
Waste Class:	268				
Waste Class Name:	AMINES				
Waste Class:	312				
Waste Class Name:	PATHOLOGICAL WASTES				
Waste Class:	264				
Waste Class Name:	PHOTOPROCESSING WASTES				

<i>Map Key</i>	<i>Number of Records</i>	<i>Direction/ Distance (m)</i>	<i>Elev/Diff (m)</i>	<i>Site</i>	<i>DB</i>
Waste Class: Waste Class Name:		331 WASTE COMPRESSED GASES			
Waste Class: Waste Class Name:		252 WASTE OILS & LUBRICANTS			
Waste Class: Waste Class Name:		263 ORGANIC LABORATORY CHEMICALS			
Waste Class: Waste Class Name:		213 PETROLEUM DISTILLATES			
Waste Class: Waste Class Name:		261 PHARMACEUTICALS			
Waste Class: Waste Class Name:		112 ACID WASTE - HEAVY METALS			
Waste Class: Waste Class Name:		148 INORGANIC LABORATORY CHEMICALS			
Waste Class: Waste Class Name:		221 LIGHT FUELS			
Waste Class: Waste Class Name:		146 OTHER SPECIFIED INORGANICS			
Waste Class: Waste Class Name:		113 ACID WASTE - OTHER METALS			

<u>17</u>	30 of 35	NE/162.3	68.6 / -1.28	THE OTTAWA HOSPITAL - RIVERSIDE CAMPUS 1967 RIVERSIDE DRIVE OTTAWA ON K1H 7W9	GEN
-----------	----------	-----------------	---------------------	--	------------

Generator No: ON0242602
SIC Code: 622111
SIC Description: GENERAL (EXCEPT PAEDIATRIC) HOSPITALS
Approval Years: 2015
PO Box No:
Country: Canada
Status:
Co Admin: Robert Forget
Choice of Contact: CO_OFFICIAL
Phone No Admin: 613-798-5555 Ext.14242
Contaminated Facility: No
MHSW Facility: No

Detail(s)

Waste Class: 261
Waste Class Name: PHARMACEUTICALS

Waste Class: 252
Waste Class Name: WASTE OILS & LUBRICANTS

Waste Class: 221
Waste Class Name: LIGHT FUELS

Waste Class: 112
Waste Class Name: ACID WASTE - HEAVY METALS

Waste Class: 148
Waste Class Name: INORGANIC LABORATORY CHEMICALS

<i>Map Key</i>	<i>Number of Records</i>	<i>Direction/ Distance (m)</i>	<i>Elev/Diff (m)</i>	<i>Site</i>	<i>DB</i>
<i>Waste Class:</i> <i>Waste Class Name:</i>		268 AMINES			
<i>Waste Class:</i> <i>Waste Class Name:</i>		264 PHOTOPROCESSING WASTES			
<i>Waste Class:</i> <i>Waste Class Name:</i>		331 WASTE COMPRESSED GASES			
<i>Waste Class:</i> <i>Waste Class Name:</i>		121 ALKALINE WASTES - HEAVY METALS			
<i>Waste Class:</i> <i>Waste Class Name:</i>		213 PETROLEUM DISTILLATES			
<i>Waste Class:</i> <i>Waste Class Name:</i>		122 ALKALINE WASTES - OTHER METALS			
<i>Waste Class:</i> <i>Waste Class Name:</i>		145 PAINT/PIGMENT/COATING RESIDUES			
<i>Waste Class:</i> <i>Waste Class Name:</i>		263 ORGANIC LABORATORY CHEMICALS			
<i>Waste Class:</i> <i>Waste Class Name:</i>		113 ACID WASTE - OTHER METALS			
<i>Waste Class:</i> <i>Waste Class Name:</i>		212 ALIPHATIC SOLVENTS			
<i>Waste Class:</i> <i>Waste Class Name:</i>		146 OTHER SPECIFIED INORGANICS			
<i>Waste Class:</i> <i>Waste Class Name:</i>		312 PATHOLOGICAL WASTES			

17 31 of 35 **NE/162.3** **68.6 / -1.28** **THE OTTAWA HOSPITAL - RIVERSIDE CAMPUS**
1967 RIVERSIDE DRIVE
OTTAWA ON K1H 7W9 **GEN**

Generator No: ON0242602
SIC Code: 622111
SIC Description: GENERAL (EXCEPT PAEDIATRIC) HOSPITALS
Approval Years: 2014
PO Box No:
Country: Canada
Status:
Co Admin: Robert Forget
Choice of Contact: CO_OFFICIAL
Phone No Admin: 613-798-5555 Ext.14242
Contaminated Facility: No
MHSW Facility: No

Detail(s)

Waste Class: 148
Waste Class Name: INORGANIC LABORATORY CHEMICALS

Waste Class: 213
Waste Class Name: PETROLEUM DISTILLATES

Waste Class: 113
Waste Class Name: ACID WASTE - OTHER METALS

Map Key	Number of Records	Direction/ Distance (m)	Elev/Diff (m)	Site	DB
Waste Class: Waste Class Name:		122 ALKALINE WASTES - OTHER METALS			
Waste Class: Waste Class Name:		252 WASTE OILS & LUBRICANTS			
Waste Class: Waste Class Name:		221 LIGHT FUELS			
Waste Class: Waste Class Name:		263 ORGANIC LABORATORY CHEMICALS			
Waste Class: Waste Class Name:		146 OTHER SPECIFIED INORGANICS			
Waste Class: Waste Class Name:		261 PHARMACEUTICALS			
Waste Class: Waste Class Name:		145 PAINT/PIGMENT/COATING RESIDUES			
Waste Class: Waste Class Name:		212 ALIPHATIC SOLVENTS			
Waste Class: Waste Class Name:		121 ALKALINE WASTES - HEAVY METALS			
Waste Class: Waste Class Name:		264 PHOTOPROCESSING WASTES			
Waste Class: Waste Class Name:		112 ACID WASTE - HEAVY METALS			
Waste Class: Waste Class Name:		312 PATHOLOGICAL WASTES			
Waste Class: Waste Class Name:		268 AMINES			
Waste Class: Waste Class Name:		331 WASTE COMPRESSED GASES			

[17](#) 32 of 35 **NE/162.3** **68.6 / -1.28** **Strivetech Elevator Services Inc.**
1967 Riverside Drive
Ottawa ON K1H 7W9 **GEN**

Generator No: ON5023799
SIC Code: 238291
SIC Description: ELEVATOR AND ESCALATOR INSTALLATION CONTRACTORS
Approval Years: 2014
PO Box No:
Country: Canada
Status:
Co Admin: Bryan Young
Choice of Contact: CO_OFFICIAL
Phone No Admin: 6133661649 Ext.
Contaminated Facility: No
MHSW Facility: No

Detail(s)

Waste Class: 252
Waste Class Name: WASTE OILS & LUBRICANTS

Map Key	Number of Records	Direction/ Distance (m)	Elev/Diff (m)	Site	DB
17	33 of 35	NE/162.3	68.6 / -1.28	THE OTTAWA HOSPITAL - RIVERSIDE CAMPUS 1967 RIVERSIDE DRIVE OTTAWA ON K1H 7W9	GEN

Generator No: ON0242602
SIC Code:
SIC Description:
Approval Years: As of Dec 2018
PO Box No:
Country: Canada
Status: Registered
Co Admin:
Choice of Contact:
Phone No Admin:
Contaminated Facility:
MHSW Facility:

Detail(s)

Waste Class: 112 B
Waste Class Name: Acid solutions - containing heavy metals

Waste Class: 112 C
Waste Class Name: Acid solutions - containing heavy metals

Waste Class: 113 C
Waste Class Name: Acid solutions - containing other metals and non-metals

Waste Class: 121 C
Waste Class Name: Alkaline slutions - containing heavy metals

Waste Class: 122 B
Waste Class Name: Alkaline slutions - containing other metals and non-metals (not cyanide)

Waste Class: 122 C
Waste Class Name: Alkaline slutions - containing other metals and non-metals (not cyanide)

Waste Class: 145 I
Waste Class Name: Wastes from the use of pigments, coatings and paints

Waste Class: 146 L
Waste Class Name: Other specified inorganic sludges, slurries or solids

Waste Class: 146 T
Waste Class Name: Other specified inorganic sludges, slurries or solids

Waste Class: 148 A
Waste Class Name: Misc. wastes and inorganic chemicals

Waste Class: 148 B
Waste Class Name: Misc. wastes and inorganic chemicals

Waste Class: 148 C
Waste Class Name: Misc. wastes and inorganic chemicals

Waste Class: 212 H
Waste Class Name: Aliphatic solvents and residues

Waste Class: 212 I
Waste Class Name: Aliphatic solvents and residues

Waste Class: 212 L
Waste Class Name: Aliphatic solvents and residues

<i>Map Key</i>	<i>Number of Records</i>	<i>Direction/ Distance (m)</i>	<i>Elev/Diff (m)</i>	<i>Site</i>	<i>DB</i>
Waste Class: Waste Class Name:		213 I Petroleum distillates			
Waste Class: Waste Class Name:		221 I Light fuels			
Waste Class: Waste Class Name:		252 L Waste crankcase oils and lubricants			
Waste Class: Waste Class Name:		252 T Waste crankcase oils and lubricants			
Waste Class: Waste Class Name:		261 B Pharmaceuticals			
Waste Class: Waste Class Name:		263 A Misc. waste organic chemicals			
Waste Class: Waste Class Name:		263 B Misc. waste organic chemicals			
Waste Class: Waste Class Name:		263 I Misc. waste organic chemicals			
Waste Class: Waste Class Name:		264 T Photoprocessing wastes			
Waste Class: Waste Class Name:		268 C Amines			
Waste Class: Waste Class Name:		312 P Pathological wastes			
Waste Class: Waste Class Name:		331 A Waste compressed gases including cylinders			
Waste Class: Waste Class Name:		331 I Waste compressed gases including cylinders			

17

34 of 35

NE/162.3

68.6 / -1.28

**THE OTTAWA HOSPITAL - RIVERSIDE CAMPUS
1967 RIVERSIDE DRIVE
OTTAWA ON K1H 7W9**

GEN

Generator No: ON0242602
SIC Code:
SIC Description:
Approval Years: As of Jul 2020
PO Box No:
Country: Canada
Status: Registered
Co Admin:
Choice of Contact:
Phone No Admin:
Contaminated Facility:
MHSW Facility:

Detail(s)

Waste Class: 146 T
Waste Class Name: Other specified inorganic sludges, slurries or solids

Waste Class: 148 B
Waste Class Name: Misc. wastes and inorganic chemicals

Map Key	Number of Records	Direction/ Distance (m)	Elev/Diff (m)	Site	DB
Waste Class: Waste Class Name:		148 C		Misc. wastes and inorganic chemicals	
Waste Class: Waste Class Name:		212 I		Aliphatic solvents and residues	
Waste Class: Waste Class Name:		263 A		Misc. waste organic chemicals	
Waste Class: Waste Class Name:		112 B		Acid solutions - containing heavy metals	
Waste Class: Waste Class Name:		264 T		Photoprocessing wastes	
Waste Class: Waste Class Name:		268 C		Amines	
Waste Class: Waste Class Name:		331 I		Waste compressed gases including cylinders	
Waste Class: Waste Class Name:		221 I		Light fuels	
Waste Class: Waste Class Name:		122 C		Alkaline slutions - containing other metals and non-metals (not cyanide)	
Waste Class: Waste Class Name:		212 L		Aliphatic solvents and residues	
Waste Class: Waste Class Name:		252 T		Waste crankcase oils and lubricants	
Waste Class: Waste Class Name:		252 L		Waste crankcase oils and lubricants	
Waste Class: Waste Class Name:		112 C		Acid solutions - containing heavy metals	
Waste Class: Waste Class Name:		263 B		Misc. waste organic chemicals	
Waste Class: Waste Class Name:		331 A		Waste compressed gases including cylinders	
Waste Class: Waste Class Name:		212 H		Aliphatic solvents and residues	
Waste Class: Waste Class Name:		113 C		Acid solutions - containing other metals and non-metals	
Waste Class: Waste Class Name:		263 I		Misc. waste organic chemicals	
Waste Class: Waste Class Name:		148 A		Misc. wastes and inorganic chemicals	
Waste Class: Waste Class Name:		121 C		Alkaline slutions - containing heavy metals	
Waste Class: Waste Class Name:		122 B		Alkaline slutions - containing other metals and non-metals (not cyanide)	
Waste Class: Waste Class Name:		145 I		Wastes from the use of pigments, coatings and paints	

Map Key	Number of Records	Direction/ Distance (m)	Elev/Diff (m)	Site	DB
Waste Class: Waste Class Name:		312 P Pathological wastes			
Waste Class: Waste Class Name:		213 I Petroleum distillates			
Waste Class: Waste Class Name:		146 L Other specified inorganic sludges, slurries or solids			
Waste Class: Waste Class Name:		261 B Pharmaceuticals			

[17](#) 35 of 35 **NE/162.3** **68.6 / -1.28** **THE OTTAWA HOSPITAL - RIVERSIDE CAMPUS
1967 RIVERSIDE DRIVE
OTTAWA ON K1H 7W9** **GEN**

Generator No: ON0242602
SIC Code:
SIC Description:
Approval Years: As of Nov 2021
PO Box No:
Country: Canada
Status: Registered
Co Admin:
Choice of Contact:
Phone No Admin:
Contaminated Facility:
MHSW Facility:

Detail(s)

Waste Class: 148 C
Waste Class Name: Misc. wastes and inorganic chemicals

Waste Class: 148 A
Waste Class Name: Misc. wastes and inorganic chemicals

Waste Class: 261 B
Waste Class Name: Pharmaceuticals

Waste Class: 331 I
Waste Class Name: Waste compressed gases including cylinders

Waste Class: 268 C
Waste Class Name: Amines

Waste Class: 221 I
Waste Class Name: Light fuels

Waste Class: 213 I
Waste Class Name: Petroleum distillates

Waste Class: 252 L
Waste Class Name: Waste crankcase oils and lubricants

Waste Class: 212 I
Waste Class Name: Aliphatic solvents and residues

Waste Class: 331 A
Waste Class Name: Waste compressed gases including cylinders

Waste Class: 146 L
Waste Class Name: Other specified inorganic sludges, slurries or solids

Map Key	Number of Records	Direction/ Distance (m)	Elev/Diff (m)	Site	DB
Waste Class: Waste Class Name:		122 C Alkaline slutions - containing other metals and non-metals (not cyanide)			
Waste Class: Waste Class Name:		263 I Misc. waste organic chemicals			
Waste Class: Waste Class Name:		264 T Photoprocessing wastes			
Waste Class: Waste Class Name:		263 L Misc. waste organic chemicals			
Waste Class: Waste Class Name:		145 I Wastes from the use of pigments, coatings and paints			
Waste Class: Waste Class Name:		312 P Pathological wastes			
Waste Class: Waste Class Name:		263 B Misc. waste organic chemicals			
Waste Class: Waste Class Name:		146 T Other specified inorganic sludges, slurries or solids			
Waste Class: Waste Class Name:		148 B Misc. wastes and inorganic chemicals			
Waste Class: Waste Class Name:		121 C Alkaline slutions - containing heavy metals			
Waste Class: Waste Class Name:		212 H Aliphatic solvents and residues			
Waste Class: Waste Class Name:		113 C Acid solutions - containing other metals and non-metals			
Waste Class: Waste Class Name:		252 T Waste crankcase oils and lubricants			
Waste Class: Waste Class Name:		263 A Misc. waste organic chemicals			
Waste Class: Waste Class Name:		112 C Acid solutions - containing heavy metals			
Waste Class: Waste Class Name:		212 L Aliphatic solvents and residues			
Waste Class: Waste Class Name:		122 B Alkaline slutions - containing other metals and non-metals (not cyanide)			
Waste Class: Waste Class Name:		211 H Aromatic solvents and residues			
Waste Class: Waste Class Name:		112 B Acid solutions - containing heavy metals			

18

1 of 1

SE/165.9

74.0 / 4.11

**R.M. OF OTTAWA-CARLETON
RODNEY CRES./PLEASANT PARK RD.
OTTAWA CITY ON**

CA

Certificate #: 7-0560-94-
Application Year: 94
Issue Date: 7/8/1994
Approval Type: Municipal water

Map Key	Number of Records	Direction/ Distance (m)	Elev/Diff (m)	Site	DB
Status: Application Type: Client Name: Client Address: Client City: Client Postal Code: Project Description: Contaminants: Emission Control:		Approved			

19	1 of 1	N/176.9	64.0 / -5.84	THE OTTAWA HOSPITAL - RIVERSIDE CAMPUS 1967 RIVERSIDE DRIVE OTTAWA ON K1H 7W9	GEN
--------------------	--------	---------	--------------	---	-----

Generator No:	ON0242602
SIC Code:	
SIC Description:	
Approval Years:	As of Oct 2022
PO Box No:	
Country:	Canada
Status:	Registered
Co Admin:	
Choice of Contact:	
Phone No Admin:	
Contaminated Facility:	
MHSW Facility:	

Detail(s)

Waste Class:	331 I
Waste Class Name:	WASTE COMPRESSED GASES
Waste Class:	252 T
Waste Class Name:	WASTE OILS & LUBRICANTS
Waste Class:	146 L
Waste Class Name:	OTHER SPECIFIED INORGANICS
Waste Class:	148 A
Waste Class Name:	INORGANIC LABORATORY CHEMICALS
Waste Class:	261 A
Waste Class Name:	PHARMACEUTICALS
Waste Class:	263 I
Waste Class Name:	ORGANIC LABORATORY CHEMICALS
Waste Class:	112 B
Waste Class Name:	ACID WASTE - HEAVY METALS
Waste Class:	212 I
Waste Class Name:	ALIPHATIC SOLVENTS
Waste Class:	211 H
Waste Class Name:	AROMATIC SOLVENTS
Waste Class:	148 C
Waste Class Name:	INORGANIC LABORATORY CHEMICALS
Waste Class:	145 I
Waste Class Name:	PAINT/PIGMENT/COATING RESIDUES
Waste Class:	148 B

Map Key	Number of Records	Direction/ Distance (m)	Elev/Diff (m)	Site	DB
Waste Class Name:		INORGANIC LABORATORY CHEMICALS			
Waste Class:		331 A			
Waste Class Name:		WASTE COMPRESSED GASES			
Waste Class:		252 L			
Waste Class Name:		WASTE OILS & LUBRICANTS			
Waste Class:		268 C			
Waste Class Name:		AMINES			
Waste Class:		261 B			
Waste Class Name:		PHARMACEUTICALS			
Waste Class:		121 C			
Waste Class Name:		ALKALINE WASTES - HEAVY METALS			
Waste Class:		212 L			
Waste Class Name:		ALIPHATIC SOLVENTS			
Waste Class:		112 C			
Waste Class Name:		ACID WASTE - HEAVY METALS			
Waste Class:		122 B			
Waste Class Name:		ALKALINE WASTES - OTHER METALS			
Waste Class:		213 I			
Waste Class Name:		PETROLEUM DISTILLATES			
Waste Class:		263 A			
Waste Class Name:		ORGANIC LABORATORY CHEMICALS			
Waste Class:		264 T			
Waste Class Name:		PHOTOPROCESSING WASTES			
Waste Class:		221 I			
Waste Class Name:		LIGHT FUELS			
Waste Class:		212 H			
Waste Class Name:		ALIPHATIC SOLVENTS			
Waste Class:		146 T			
Waste Class Name:		OTHER SPECIFIED INORGANICS			
Waste Class:		312 P			
Waste Class Name:		PATHOLOGICAL WASTES			
Waste Class:		263 L			
Waste Class Name:		ORGANIC LABORATORY CHEMICALS			
Waste Class:		263 B			
Waste Class Name:		ORGANIC LABORATORY CHEMICALS			
Waste Class:		122 C			
Waste Class Name:		ALKALINE WASTES - OTHER METALS			
Waste Class:		113 C			
Waste Class Name:		ACID WASTE - OTHER METALS			

[20](#)

1 of 1

E/177.8

73.6 / 3.72

*lot 17
ON*

WWIS

Well ID: 1500420
Construction Date:
Use 1st: Domestic

Flowing (Y/N):
Flow Rate:
Data Entry Status:

Map Key	Number of Records	Direction/ Distance (m)	Elev/Diff (m)	Site	DB
Use 2nd:	0			Data Src:	1
Final Well Status:	Water Supply			Date Received:	01/05/1950
Water Type:				Selected Flag:	TRUE
Casing Material:				Abandonment Rec:	
Audit No:				Contractor:	3725
Tag:				Form Version:	1
Constructn Method:				Owner:	
Elevation (m):				County:	OTTAWA-CARLETON
Elevatn Reliabilty:				Lot:	017
Depth to Bedrock:				Concession:	
Well Depth:				Concession Name:	JG
Overburden/Bedrock:				Easting NAD83:	
Pump Rate:				Northing NAD83:	
Static Water Level:				Zone:	
Clear/Cloudy:				UTM Reliability:	
Municipality:		OTTAWA CITY (GLOUCESTER)			
Site Info:					
PDF URL (Map):		https://d2khazk8e83rdv.cloudfront.net/moe_mapping/downloads/2Water/Wells_pdfs/150\1500420.pdf			
<u>Additional Detail(s) (Map)</u>					
Well Completed Date:		11/28/1948			
Year Completed:		1948			
Depth (m):		29.8704			
Latitude:		45.3944100660636			
Longitude:		-75.666634929645			
Path:		150\1500420.pdf			
<u>Bore Hole Information</u>					
Bore Hole ID:	10022465			Elevation:	
DP2BR:				Elevrc:	
Spatial Status:				Zone:	18
Code OB:				East83:	447820.70
Code OB Desc:				North83:	5026982.00
Open Hole:				Org CS:	
Cluster Kind:				UTMRC:	9
Date Completed:	11/28/1948			UTMRC Desc:	unknown UTM
Remarks:				Location Method:	p9
Loc Method Desc:		Original Pre1985 UTM Rel Code 9: unknown UTM			
Elevrc Desc:					
Location Source Date:					
Improvement Location Source:					
Improvement Location Method:					
Source Revision Comment:					
Supplier Comment:					
<u>Overburden and Bedrock</u>					
<u>Materials Interval</u>					
Formation ID:		930989228			
Layer:		2			
Color:					
General Color:					
Mat1:		11			
Most Common Material:		GRAVEL			
Mat2:					
Mat2 Desc:					
Mat3:					
Mat3 Desc:					
Formation Top Depth:		15.0			
Formation End Depth:		20.0			

Map Key	Number of Records	Direction/ Distance (m)	Elev/Diff (m)	Site	DB
Formation End Depth UOM:		ft			
<u>Overburden and Bedrock Materials Interval</u>					
Formation ID:		930989227			
Layer:		1			
Color:		3			
General Color:		BLUE			
Mat1:		05			
Most Common Material:		CLAY			
Mat2:					
Mat2 Desc:					
Mat3:					
Mat3 Desc:					
Formation Top Depth:		0.0			
Formation End Depth:		15.0			
Formation End Depth UOM:		ft			
<u>Overburden and Bedrock Materials Interval</u>					
Formation ID:		930989229			
Layer:		3			
Color:		3			
General Color:		BLUE			
Mat1:		17			
Most Common Material:		SHALE			
Mat2:					
Mat2 Desc:					
Mat3:					
Mat3 Desc:					
Formation Top Depth:		20.0			
Formation End Depth:		98.0			
Formation End Depth UOM:		ft			
<u>Method of Construction & Well Use</u>					
Method Construction ID:		961500420			
Method Construction Code:		1			
Method Construction:		Cable Tool			
Other Method Construction:					
<u>Pipe Information</u>					
Pipe ID:		10571035			
Casing No:		1			
Comment:					
Alt Name:					
<u>Construction Record - Casing</u>					
Casing ID:		930037863			
Layer:		1			
Material:		1			
Open Hole or Material:		STEEL			
Depth From:					
Depth To:		21.0			
Casing Diameter:		5.0			
Casing Diameter UOM:		inch			
Casing Depth UOM:		ft			

Map Key	Number of Records	Direction/ Distance (m)	Elev/Diff (m)	Site	DB
---------	-------------------	----------------------------	------------------	------	----

Construction Record - Casing

Casing ID: 930037864
Layer: 2
Material: 4
Open Hole or Material: OPEN HOLE
Depth From:
Depth To: 98.0
Casing Diameter: 5.0
Casing Diameter UOM: inch
Casing Depth UOM: ft

Results of Well Yield Testing

Pumping Test Method Desc: PUMP
Pump Test ID: 991500420
Pump Set At:
Static Level: 8.0
Final Level After Pumping: 58.0
Recommended Pump Depth:
Pumping Rate: 1.0
Flowing Rate:
Recommended Pump Rate:
Levels UOM: ft
Rate UOM: GPM
Water State After Test Code: 1
Water State After Test: CLEAR
Pumping Test Method: 1
Pumping Duration HR: 0
Pumping Duration MIN: 35
Flowing: No

Water Details

Water ID: 933452937
Layer: 1
Kind Code: 4
Kind: MINERIAL
Water Found Depth: 90.0
Water Found Depth UOM: ft

Links

Bore Hole ID: 10022465	Tag No:
Depth M: 29.8704	Contractor: 3725
Year Completed: 1948	Latitude: 45.3944100660636
Well Completed Dt: 11/28/1948	Longitude: -75.666634929645
Audit No:	Y: 45.39441005935153
Path: 150\1500420.pdf	X: -75.66663476793087

[21](#) 1 of 1 **ESE/180.5** **74.3 / 4.45** **ON** **BORE**

Borehole ID: 613001	Inclin FLG: No
OGF ID: 215514306	SP Status: Initial Entry
Status:	Surv Elev: No
Type: Borehole	Piezometer: No
Use:	Primary Name:
Completion Date: JUL-1952	Municipality:
Static Water Level: -2.0	Lot:
Primary Water Use:	Township:

Map Key	Number of Records	Direction/ Distance (m)	Elev/Diff (m)	Site	DB
Sec. Water Use:				Latitude DD:	45.393012
Total Depth m:	37.8			Longitude DD:	-75.667449
Depth Ref:	Ground Surface			UTM Zone:	18
Depth Elev:				Easting:	447756
Drill Method:				Northing:	5026827
Orig Ground Elev m:	79.2			Location Accuracy:	
Elev Reliabil Note:				Accuracy:	Not Applicable
DEM Ground Elev m:	75.3				
Concession:					
Location D:					
Survey D:					
Comments:					
<u>Borehole Geology Stratum</u>					
Geology Stratum ID:	218393319			Mat Consistency:	
Top Depth:	0			Material Moisture:	
Bottom Depth:	4.9			Material Texture:	
Material Color:				Non Geo Mat Type:	
Material 1:	Clay			Geologic Formation:	
Material 2:				Geologic Group:	
Material 3:				Geologic Period:	
Material 4:				Depositional Gen:	
Gsc Material Description:					
Stratum Description:	CLAY.				
Geology Stratum ID:	218393320			Mat Consistency:	
Top Depth:	4.9			Material Moisture:	
Bottom Depth:	37.8			Material Texture:	
Material Color:	Blue			Non Geo Mat Type:	
Material 1:	Shale			Geologic Formation:	
Material 2:				Geologic Group:	
Material 3:				Geologic Period:	
Material 4:				Depositional Gen:	
Gsc Material Description:					
Stratum Description:	SHALE. BLUE. 00060DROCK. GREY, WATER STABLE AT 266.5 FEET.ENSE. UNSPECIFIED. 00010 02 **Note:				
	Many records provided by the department have a truncated [Stratum Description] field.				
<u>Source</u>					
Source Type:	Data Survey			Source Appl:	Spatial/Tabular
Source Orig:	Geological Survey of Canada			Source Iden:	1
Source Date:	1956-1972			Scale or Res:	Varies
Confidence:				Horizontal:	NAD27
Observatio:				Verticalda:	Mean Average Sea Level
Source Name:	Urban Geology Automated Information System (UGAIS)				
Source Details:	File: OTTAWA2.txt RecordID: 05509 NTS_Sheet:				
Confiden 1:					
<u>Source List</u>					
Source Identifier:	1			Horizontal Datum:	NAD27
Source Type:	Data Survey			Vertical Datum:	Mean Average Sea Level
Source Date:	1956-1972			Projection Name:	Universal Transverse Mercator
Scale or Resolution:	Varies				
Source Name:	Urban Geology Automated Information System (UGAIS)				
Source Originators:	Geological Survey of Canada				

22

1 of 1

ESE/180.6

74.3 / 4.45

ON

WWIS

Well ID:

1508642

Flowing (Y/N):

Map Key	Number of Records	Direction/ Distance (m)	Elev/Diff (m)	Site	DB
Construction Date:				Flow Rate:	
Use 1st:	Domestic			Data Entry Status:	
Use 2nd:	0			Data Src:	1
Final Well Status:	Water Supply			Date Received:	07/28/1952
Water Type:				Selected Flag:	TRUE
Casing Material:				Abandonment Rec:	
Audit No:				Contractor:	3725
Tag:				Form Version:	1
Constructn Method:				Owner:	
Elevation (m):				County:	OTTAWA-CARLETON
Elevatn Reliabilty:				Lot:	
Depth to Bedrock:				Concession:	
Well Depth:				Concession Name:	
Overburden/Bedrock:				Easting NAD83:	
Pump Rate:				Northing NAD83:	
Static Water Level:				Zone:	
Clear/Cloudy:				UTM Reliability:	
Municipality:		OTTAWA CITY			
Site Info:					

PDF URL (Map): https://d2khazk8e83rdv.cloudfront.net/moe_mapping/downloads/2Water/Wells_pdfs/150\1508642.pdf

Additional Detail(s) (Map)

Well Completed Date: 07/01/1952
Year Completed: 1952
Depth (m): 37.7952
Latitude: 45.3930101092589
Longitude: -75.6674488801609
Path: 150\1508642.pdf

Bore Hole Information

Bore Hole ID:	10030676	Elevation:	
DP2BR:		Elevrc:	
Spatial Status:		Zone:	18
Code OB:		East83:	447755.70
Code OB Desc:		North83:	5026827.00
Open Hole:		Org CS:	
Cluster Kind:		UTMRC:	5
Date Completed:	07/01/1952	UTMRC Desc:	margin of error : 100 m - 300 m
Remarks:		Location Method:	p5
Loc Method Desc:	Original Pre1985 UTM Rel Code 5: margin of error : 100 m - 300 m		
Elevrc Desc:			
Location Source Date:			
Improvement Location Source:			
Improvement Location Method:			
Source Revision Comment:			
Supplier Comment:			

Overburden and Bedrock

Materials Interval

Formation ID: 931010214
Layer: 1
Color:
General Color:
Mat1: 05
Most Common Material: CLAY
Mat2:
Mat2 Desc:
Mat3:
Mat3 Desc:

Map Key	Number of Records	Direction/ Distance (m)	Elev/Diff (m)	Site	DB
Formation Top Depth:		0.0			
Formation End Depth:		16.0			
Formation End Depth UOM:		ft			
<u>Overburden and Bedrock Materials Interval</u>					
Formation ID:		931010215			
Layer:		2			
Color:		3			
General Color:		BLUE			
Mat1:		17			
Most Common Material:		SHALE			
Mat2:					
Mat2 Desc:					
Mat3:					
Mat3 Desc:					
Formation Top Depth:		16.0			
Formation End Depth:		124.0			
Formation End Depth UOM:		ft			
<u>Method of Construction & Well Use</u>					
Method Construction ID:		961508642			
Method Construction Code:		1			
Method Construction:		Cable Tool			
Other Method Construction:					
<u>Pipe Information</u>					
Pipe ID:		10579246			
Casing No:		1			
Comment:					
Alt Name:					
<u>Construction Record - Casing</u>					
Casing ID:		930053982			
Layer:		1			
Material:		1			
Open Hole or Material:		STEEL			
Depth From:					
Depth To:		21.0			
Casing Diameter:		4.0			
Casing Diameter UOM:		inch			
Casing Depth UOM:		ft			
<u>Construction Record - Casing</u>					
Casing ID:		930053983			
Layer:		2			
Material:		4			
Open Hole or Material:		OPEN HOLE			
Depth From:					
Depth To:		124.0			
Casing Diameter:		4.0			
Casing Diameter UOM:		inch			
Casing Depth UOM:		ft			
<u>Results of Well Yield Testing</u>					

Map Key	Number of Records	Direction/ Distance (m)	Elev/Diff (m)	Site	DB
Pumping Test Method Desc:		PUMP			
Pump Test ID:		991508642			
Pump Set At:					
Static Level:		15.0			
Final Level After Pumping:		25.0			
Recommended Pump Depth:					
Pumping Rate:					
Flowing Rate:					
Recommended Pump Rate:					
Levels UOM:		ft			
Rate UOM:		GPM			
Water State After Test Code:		1			
Water State After Test:		CLEAR			
Pumping Test Method:		1			
Pumping Duration HR:					
Pumping Duration MIN:					
Flowing:		No			
<u>Water Details</u>					
Water ID:		933463252			
Layer:		1			
Kind Code:		1			
Kind:		FRESH			
Water Found Depth:		60.0			
Water Found Depth UOM:		ft			
<u>Links</u>					
Bore Hole ID:		10030676		Tag No:	
Depth M:		37.7952		Contractor: 3725	
Year Completed:		1952		Latitude: 45.3930101092589	
Well Completed Dt:		07/01/1952		Longitude: -75.6674488801609	
Audit No:				Y: 45.393010102025066	
Path:		150\1508642.pdf		X: -75.66744871778384	
23	1 of 1	W/182.6	56.3 / -13.55	Hurdman South Ottawa ON	FCS
SGC:		3506008			
Site ID:		00022812			
Departmental ID:		97050			
Depart Code:		NCC			
Class Type:		2			
Class:		Medium Priority for Action			
Site Name:		Hurdman South			
Site Name (FR):		Sud Hurdman			
Site Status:		Active			
Site Status Desc:		Detailed testing completed. Remedial action plan under development.			
Site Status (FR):		Active			
Description (FR):		Analyse détaillée terminée. Élaboration du plan d'assainissement en cours.			
Involv Code:					
Census Division:		Ottawa			
Municipality:		Ottawa			
Census Sub Class:		1			
Latitude:		45.394066			
Longitude:		-75.673572			
Location:					
Protected Data:		0			
FED:		064			
Fed Electoral District:		Nepean			

Map Key	Number of Records	Direction/ Distance (m)	Elev/Diff (m)	Site	DB
Fed Electoral District (FR): Metro: Nearest Pop. Area: Highest Step Cmpltd: Site Deleted Flag: Created: Modified: Property No.: Est m² Contmnted: Est Ha Contmnted: Est Tons Contamin: Est Population at 1 Km: Est Population at 5 Km: Est Population at 10 Km: Est Population at 25 Km: Est Population at 50 Km: Reporting Org: Reporting Org (FR): Reason for Involv: Reason for Involv (FR): Liabile Third Party: Class (FR): Action Plan: Action Plan (FR): Site Mgmt Strategy: Minimap URL: Additional Info: Additional Info (FR):		Nepean 7		2006-11-16T16:37:00 2023-05-18T08:25:02.977 03112 312,276.78 13.7 9,661 242,697 557,392 1,217,415 1,444,037 National Capital Commission Commission de la Capitale nationale Federal Real Property Biens immobiliers fédéraux Priorité d'intervention moyenne Phase III Environmental Site Assessment and PQRA to be completed. Les études préliminaires quantitatives de risque et de Phase III sont à compléter. Additional assessment http://www.tbs-sct.gc.ca/fcsi-rscf/minimap.aspx?fsi=00022812	
<u>Management</u>					
Management Code: Management Type (EN): Management Type (FR):		5 Additional assessment Évaluation complémentaire			
<u>Contamination</u>					
Contaminant: Contamination (FR): Medium Code: Medium: Medium (FR):		PAHs (polycyclic aromatic hydrocarbon) HAP (hydrocarbures aromatiques polycycliques) 2 Groundwater Eau souterraine			
Contaminant: Contamination (FR): Medium Code: Medium: Medium (FR):		PAHs (polycyclic aromatic hydrocarbon) HAP (hydrocarbures aromatiques polycycliques) 5 Soil Sol			
Contaminant: Contamination (FR): Medium Code: Medium: Medium (FR):		PHCs (petroleum hydrocarbons) HCP (hydrocarbures pétroliers) 5 Soil Sol			
Contaminant: Contamination (FR): Medium Code: Medium: Medium (FR):		Metal, metalloid, and organometallic Métaux, métalloïdes, et organométalliques 5 Soil Sol			

Annual Data

<i>Map Key</i>	<i>Number of Records</i>	<i>Direction/ Distance (m)</i>	<i>Elev/Diff (m)</i>	<i>Site</i>	<i>DB</i>
<i>Fiscal Year:</i>		2006-2007			
<i>Reporting Organization:</i>		NCC			
<i>Reporting Organization (EN):</i>		National Capital Commission			
<i>Reporting Organization (FR):</i>		Commission de la Capitale nationale			
<i>Class Type:</i>					
<i>Class (EN):</i>					
<i>Class (FR):</i>					
<i>CCME Flag:</i>					
<i>CCME NCS Year:</i>					
<i>Step Name (EN):</i>					
<i>Step Name (FR):</i>					
<i>Highest Step Completed:</i>		03			
<i>Highest Step Completed Desc:</i>					
<i>Planned Compl Date Step7:</i>					
<i>Planned Compl Date Step8:</i>					
<i>Planned Compl Date Step9:</i>					
<i>Created:</i>					
<i>Modified:</i>					
<i>NCSCS Year:</i>					
<i>Closed:</i>		No			
<i>Actual Cubic Metres Rem:</i>		0			
<i>Actual Hectares Rem:</i>		0			
<i>Actual Tons Remediated:</i>		0			
<i>Total Asmt Expenditure:</i>		\$0.00			
<i>Total Remediation Expenditure:</i>		\$0.00			
<i>Total Care/Maint Expenditur:</i>		\$0.00			
<i>Total Mntring Expenditure:</i>		\$0.00			
<i>Ttl Expenditure Reduc Liabil:</i>					
<i>FCSAP Asmt Expenditure:</i>		\$33,904.80			
<i>FCSAP Remed Expenditure:</i>		\$0.00			
<i>FCSAP Care/Maint Expenditur:</i>		\$0.00			
<i>FCSAP Mntring Expenditure:</i>		\$0.00			

Annual Data

<i>Fiscal Year:</i>		2008-2009			
<i>Reporting Organization:</i>		NCC			
<i>Reporting Organization (EN):</i>		National Capital Commission			
<i>Reporting Organization (FR):</i>		Commission de la Capitale nationale			
<i>Class Type:</i>					
<i>Class (EN):</i>					
<i>Class (FR):</i>					
<i>CCME Flag:</i>					
<i>CCME NCS Year:</i>					
<i>Step Name (EN):</i>					
<i>Step Name (FR):</i>					
<i>Highest Step Completed:</i>		05			
<i>Highest Step Completed Desc:</i>					
<i>Planned Compl Date Step7:</i>					
<i>Planned Compl Date Step8:</i>					
<i>Planned Compl Date Step9:</i>					
<i>Created:</i>					
<i>Modified:</i>					
<i>NCSCS Year:</i>					
<i>Closed:</i>		No			
<i>Actual Cubic Metres Rem:</i>		0			
<i>Actual Hectares Rem:</i>		0			
<i>Actual Tons Remediated:</i>		0			
<i>Total Asmt Expenditure:</i>		\$0.00			
<i>Total Remediation Expenditure:</i>		\$0.00			
<i>Total Care/Maint Expenditur:</i>		\$0.00			
<i>Total Mntring Expenditure:</i>		\$0.00			
<i>Ttl Expenditure Reduc Liabil:</i>					
<i>FCSAP Asmt Expenditure:</i>		\$31,994.55			
<i>FCSAP Remed Expenditure:</i>		\$0.00			

Map Key	Number of Records	Direction/ Distance (m)	Elev/Diff (m)	Site	DB
FCSAP Care/Maint Expenditur:		\$0.00			
FCSAP Mntring Expenditure:		\$0.00			
<u>Annual Data</u>					
Fiscal Year:		2007-2008			
Reporting Organization:		NCC			
Reporting Organization (EN):		National Capital Commission			
Reporting Organization (FR):		Commission de la Capitale nationale			
Class Type:					
Class (EN):					
Class (FR):					
CCME Flag:					
CCME NCS Year:					
Step Name (EN):					
Step Name (FR):					
Highest Step Completed:		04			
Highest Step Completed Desc:					
Planned Compl Date Step7:					
Planned Compl Date Step8:					
Planned Compl Date Step9:					
Created:					
Modified:					
NCSCS Year:					
Closed:		No			
Actual Cubic Metres Rem:		312,276.78			
Actual Hectares Rem:		0			
Actual Tons Remediated:		0			
Total Asmt Expenditure:		\$0.00			
Total Remediation Expenditure:		\$0.00			
Total Care/Maint Expenditur:		\$0.00			
Total Mntring Expenditure:		\$0.00			
Ttl Expenditure Reduc Liabil:					
FCSAP Asmt Expenditure:		\$8,286.40			
FCSAP Remed Expenditure:		\$0.00			
FCSAP Care/Maint Expenditur:		\$0.00			
FCSAP Mntring Expenditure:		\$0.00			
<u>Annual Data</u>					
Fiscal Year:		2009-2010			
Reporting Organization:		NCC			
Reporting Organization (EN):		National Capital Commission			
Reporting Organization (FR):		Commission de la Capitale nationale			
Class Type:					
Class (EN):					
Class (FR):					
CCME Flag:					
CCME NCS Year:					
Step Name (EN):					
Step Name (FR):					
Highest Step Completed:		04			
Highest Step Completed Desc:					
Planned Compl Date Step7:					
Planned Compl Date Step8:					
Planned Compl Date Step9:					
Created:					
Modified:					
NCSCS Year:					
Closed:		No			
Actual Cubic Metres Rem:		0			
Actual Hectares Rem:		0			
Actual Tons Remediated:		0			
Total Asmt Expenditure:		\$0.00			

Map Key	Number of Records	Direction/ Distance (m)	Elev/Diff (m)	Site	DB
Total Remediation Expenditure:			\$0.00		
Total Care/Maint Expenditur:			\$0.00		
Total Mntring Expenditure:			\$0.00		
Ttl Expenditure Reduc Liabil:					
FCSAP Asmt Expenditure:			\$32,831.00		
FCSAP Remed Expenditure:			\$0.00		
FCSAP Care/Maint Expenditur:			\$0.00		
FCSAP Mntring Expenditure:			\$0.00		

Annual Data

Fiscal Year: 2010-2011
Reporting Organization: NCC
Reporting Organization (EN): National Capital Commission
Reporting Organization (FR): Commission de la Capitale nationale
Class Type:
Class (EN):
Class (FR):
CCME Flag:
CCME NCS Year:
Step Name (EN):
Step Name (FR):
Highest Step Completed: 07
Highest Step Completed Desc:
Planned Compl Date Step7:
Planned Compl Date Step8:
Planned Compl Date Step9:
Created:
Modified:
NCSCS Year:
Closed: No
Actual Cubic Metres Rem: 0
Actual Hectares Rem: 0
Actual Tons Remediated: 0
Total Asmt Expenditure: \$0.00
Total Remediation Expenditure: \$0.00
Total Care/Maint Expenditur: \$0.00
Total Mntring Expenditure: \$0.00
Ttl Expenditure Reduc Liabil:
FCSAP Asmt Expenditure: \$27,101.00
FCSAP Remed Expenditure: \$0.00
FCSAP Care/Maint Expenditur: \$0.00
FCSAP Mntring Expenditure: \$0.00

Annual Data

Fiscal Year: 2012-2013
Reporting Organization: NCC
Reporting Organization (EN): National Capital Commission
Reporting Organization (FR): Commission de la Capitale nationale
Class Type:
Class (EN):
Class (FR):
CCME Flag:
CCME NCS Year:
Step Name (EN):
Step Name (FR):
Highest Step Completed: 07
Highest Step Completed Desc:
Planned Compl Date Step7:
Planned Compl Date Step8:
Planned Compl Date Step9:
Created:
Modified:

<i>Map Key</i>	<i>Number of Records</i>	<i>Direction/ Distance (m)</i>	<i>Elev/Diff (m)</i>	<i>Site</i>	<i>DB</i>
NCSCS Year:					
Closed:		No			
Actual Cubic Metres Rem:		0			
Actual Hectares Rem:		0			
Actual Tons Remediated:		0			
Total Asmt Expenditure:		\$0.00			
Total Remediation Expenditure:		\$0.00			
Total Care/Maint Expenditur:		\$0.00			
Total Mntring Expenditure:		\$0.00			
Ttl Expenditure Reduc Liabil:					
FCSAP Asmt Expenditure:		\$7,340.00			
FCSAP Remed Expenditure:		\$0.00			
FCSAP Care/Maint Expenditur:		\$0.00			
FCSAP Mntring Expenditure:		\$0.00			
 <u>Annual Data</u>					
Fiscal Year:		2011-2012			
Reporting Organization:		NCC			
Reporting Organization (EN):		National Capital Commission			
Reporting Organization (FR):		Commission de la Capitale nationale			
Class Type:					
Class (EN):					
Class (FR):					
CCME Flag:					
CCME NCS Year:					
Step Name (EN):					
Step Name (FR):					
Highest Step Completed:		07			
Highest Step Completed Desc:					
Planned Compl Date Step7:					
Planned Compl Date Step8:					
Planned Compl Date Step9:					
Created:					
Modified:					
NCSCS Year:		No			
Closed:		No			
Actual Cubic Metres Rem:		0			
Actual Hectares Rem:		0			
Actual Tons Remediated:		0			
Total Asmt Expenditure:		\$0.00			
Total Remediation Expenditure:		\$0.00			
Total Care/Maint Expenditur:		\$0.00			
Total Mntring Expenditure:		\$0.00			
Ttl Expenditure Reduc Liabil:					
FCSAP Asmt Expenditure:		\$11,256.80			
FCSAP Remed Expenditure:		\$0.00			
FCSAP Care/Maint Expenditur:		\$0.00			
FCSAP Mntring Expenditure:		\$0.00			
 <u>Annual Data</u>					
Fiscal Year:		2013-2014			
Reporting Organization:		NCC			
Reporting Organization (EN):		National Capital Commission			
Reporting Organization (FR):		Commission de la Capitale nationale			
Class Type:					
Class (EN):					
Class (FR):					
CCME Flag:					
CCME NCS Year:					
Step Name (EN):					
Step Name (FR):					
Highest Step Completed:		07			

Highest Step Completed Desc:

Planned Compl Date Step7:

Planned Compl Date Step8:

Planned Compl Date Step9:

Created:

Modified:

NCSCS Year:

Closed: No

Actual Cubic Metres Rem: 0

Actual Hectares Rem: 0

Actual Tons Remediated: 0

Total Asmt Expenditure: \$0.00

Total Remediation Expenditure: \$0.00

Total Care/Maint Expenditur: \$0.00

Total Mntring Expenditure: \$0.00

Ttl Expenditure Reduc Liabil:

FCSAP Asmt Expenditure: \$7,043.20

FCSAP Remed Expenditure: \$0.00

FCSAP Care/Maint Expenditur: \$0.00

FCSAP Mntring Expenditure: \$0.00

Annual Data

Fiscal Year: 2015-2016

Reporting Organization: NCC

Reporting Organization (EN): National Capital Commission

Reporting Organization (FR): Commission de la Capitale nationale

Class Type:

Class (EN):

Class (FR):

CCME Flag:

CCME NCS Year:

Step Name (EN):

Step Name (FR):

Highest Step Completed: 06

Highest Step Completed Desc:

Planned Compl Date Step7:

Planned Compl Date Step8:

Planned Compl Date Step9:

Created:

Modified:

NCSCS Year:

Closed: Yes

Actual Cubic Metres Rem: 0

Actual Hectares Rem: 0

Actual Tons Remediated: 0

Total Asmt Expenditure: \$0.00

Total Remediation Expenditure: \$0.00

Total Care/Maint Expenditur: \$0.00

Total Mntring Expenditure: \$0.00

Ttl Expenditure Reduc Liabil:

FCSAP Asmt Expenditure: \$5,757.60

FCSAP Remed Expenditure: \$0.00

FCSAP Care/Maint Expenditur: \$0.00

FCSAP Mntring Expenditure: \$0.00

Annual Data

Fiscal Year: 2014-2015

Reporting Organization: NCC

Reporting Organization (EN): National Capital Commission

Reporting Organization (FR): Commission de la Capitale nationale

Class Type:

Class (EN):

Map Key	Number of Records	Direction/ Distance (m)	Elev/Diff (m)	Site	DB
Class (FR):					
CCME Flag:					
CCME NCS Year:					
Step Name (EN):					
Step Name (FR):					
Highest Step Completed:	06				
Highest Step Completed Desc:					
Planned Compl Date Step7:					
Planned Compl Date Step8:					
Planned Compl Date Step9:					
Created:					
Modified:					
NCSCS Year:					
Closed:	No				
Actual Cubic Metres Rem:	0				
Actual Hectares Rem:	0				
Actual Tons Remediated:	0				
Total Asmt Expenditure:	\$0.00				
Total Remediation Expenditure:	\$0.00				
Total Care/Maint Expenditur:	\$0.00				
Total Mntring Expenditure:	\$0.00				
Ttl Expenditure Reduc Liabil:					
FCSAP Asmt Expenditure:	\$704.00				
FCSAP Remed Expenditure:	\$0.00				
FCSAP Care/Maint Expenditur:	\$0.00				
FCSAP Mntring Expenditure:	\$0.00				
 <u>Annual Data</u>					
Fiscal Year: 2018-2019					
Reporting Organization: NCC					
Reporting Organization (EN): National Capital Commission					
Reporting Organization (FR): Commission de la Capitale nationale					
Class Type:					
Class (EN):					
Class (FR):					
CCME Flag:					
CCME NCS Year:					
Step Name (EN):					
Step Name (FR):					
Highest Step Completed:	06				
Highest Step Completed Desc:					
Planned Compl Date Step7:					
Planned Compl Date Step8:					
Planned Compl Date Step9:					
Created:					
Modified:					
NCSCS Year:					
Closed:	No				
Actual Cubic Metres Rem:	0				
Actual Hectares Rem:	0				
Actual Tons Remediated:	0				
Total Asmt Expenditure:	\$0.00				
Total Remediation Expenditure:	\$0.00				
Total Care/Maint Expenditur:	\$0.00				
Total Mntring Expenditure:	\$0.00				
Ttl Expenditure Reduc Liabil:					
FCSAP Asmt Expenditure:	\$0.00				
FCSAP Remed Expenditure:	\$0.00				
FCSAP Care/Maint Expenditur:	\$0.00				
FCSAP Mntring Expenditure:	\$0.00				

Annual Data

Map Key	Number of Records	Direction/ Distance (m)	Elev/Diff (m)	Site	DB
Fiscal Year:		2019-2020			
Reporting Organization:		NCC			
Reporting Organization (EN):		National Capital Commission			
Reporting Organization (FR):		Commission de la Capitale nationale			
Class Type:					
Class (EN):					
Class (FR):					
CCME Flag:					
CCME NCS Year:					
Step Name (EN):					
Step Name (FR):					
Highest Step Completed:		06			
Highest Step Completed Desc:					
Planned Compl Date Step7:					
Planned Compl Date Step8:					
Planned Compl Date Step9:					
Created:					
Modified:					
NCSCS Year:					
Closed:		No			
Actual Cubic Metres Rem:		0			
Actual Hectares Rem:		0			
Actual Tons Remediated:		0			
Total Asmt Expenditure:		\$0.00			
Total Remediation Expenditure:		\$0.00			
Total Care/Maint Expenditur:		\$0.00			
Total Mntring Expenditure:		\$0.00			
Ttl Expenditure Reduc Liabil:					
FCSAP Asmt Expenditure:		\$0.00			
FCSAP Remed Expenditure:		\$0.00			
FCSAP Care/Maint Expenditur:		\$0.00			
FCSAP Mntring Expenditure:		\$0.00			

Annual Data

Fiscal Year:		2020-2021			
Reporting Organization:		NCC			
Reporting Organization (EN):		National Capital Commission			
Reporting Organization (FR):		Commission de la Capitale nationale			
Class Type:					
Class (EN):					
Class (FR):					
CCME Flag:					
CCME NCS Year:					
Step Name (EN):					
Step Name (FR):					
Highest Step Completed:		06			
Highest Step Completed Desc:					
Planned Compl Date Step7:					
Planned Compl Date Step8:					
Planned Compl Date Step9:					
Created:					
Modified:					
NCSCS Year:					
Closed:		No			
Actual Cubic Metres Rem:		0			
Actual Hectares Rem:		0			
Actual Tons Remediated:		0			
Total Asmt Expenditure:		\$0.00			
Total Remediation Expenditure:		\$0.00			
Total Care/Maint Expenditur:		\$0.00			
Total Mntring Expenditure:		\$0.00			
Ttl Expenditure Reduc Liabil:					
FCSAP Asmt Expenditure:		\$0.00			
FCSAP Remed Expenditure:		\$0.00			

Map Key	Number of Records	Direction/ Distance (m)	Elev/Diff (m)	Site	DB
FCSAP Care/Maint Expenditur:		\$0.00			
FCSAP Mntring Expenditure:		\$0.00			

Annual Data

Fiscal Year: 2016-2017
Reporting Organization: NCC
Reporting Organization (EN): National Capital Commission
Reporting Organization (FR): Commission de la Capitale nationale
Class Type:
Class (EN):
Class (FR):
CCME Flag:
CCME NCS Year:
Step Name (EN):
Step Name (FR):
Highest Step Completed: 06
Highest Step Completed Desc:
Planned Compl Date Step7:
Planned Compl Date Step8:
Planned Compl Date Step9:
Created:
Modified:
NCSCS Year:
Closed: No
Actual Cubic Metres Rem: 0
Actual Hectares Rem: 0
Actual Tons Remediated: 0
Total Asmt Expenditure: \$0.00
Total Remediation Expenditure: \$0.00
Total Care/Maint Expenditur: \$0.00
Total Mntring Expenditure: \$0.00
Ttl Expenditure Reduc Liabil:
FCSAP Asmt Expenditure: \$0.00
FCSAP Remed Expenditure: \$0.00
FCSAP Care/Maint Expenditur: \$0.00
FCSAP Mntring Expenditure: \$0.00

Annual Data

Fiscal Year: 2017-2018
Reporting Organization: NCC
Reporting Organization (EN): National Capital Commission
Reporting Organization (FR): Commission de la Capitale nationale
Class Type:
Class (EN):
Class (FR):
CCME Flag:
CCME NCS Year:
Step Name (EN):
Step Name (FR):
Highest Step Completed: 06
Highest Step Completed Desc:
Planned Compl Date Step7:
Planned Compl Date Step8:
Planned Compl Date Step9:
Created:
Modified:
NCSCS Year:
Closed: No
Actual Cubic Metres Rem: 0
Actual Hectares Rem: 0
Actual Tons Remediated: 0
Total Asmt Expenditure: \$0.00

Map Key	Number of Records	Direction/ Distance (m)	Elev/Diff (m)	Site	DB
Total Remediation Expenditure:		\$0.00			
Total Care/Maint Expenditur:		\$0.00			
Total Mntring Expenditure:		\$0.00			
Ttl Expenditure Reduc Liabil:					
FCSAP Asmt Expenditure:		\$0.00			
FCSAP Remed Expenditure:		\$0.00			
FCSAP Care/Maint Expenditur:		\$0.00			
FCSAP Mntring Expenditure:		\$0.00			

Annual Data

Fiscal Year: 2022-2023
Reporting Organization: NCC
Reporting Organization (EN): National Capital Commission
Reporting Organization (FR): Commission de la Capitale nationale
Class Type:
Class (EN):
Class (FR):
CCME Flag:
CCME NCS Year:
Step Name (EN):
Step Name (FR):
Highest Step Completed: 06
Highest Step Completed Desc:
Planned Compl Date Step7:
Planned Compl Date Step8:
Planned Compl Date Step9:
Created:
Modified:
NCSCS Year:
Closed: No
Actual Cubic Metres Rem: 0
Actual Hectares Rem: 0
Actual Tons Remediated: 0
Total Asmt Expenditure: \$0.00
Total Remediation Expenditure: \$0.00
Total Care/Maint Expenditur: \$0.00
Total Mntring Expenditure: \$0.00
Ttl Expenditure Reduc Liabil:
FCSAP Asmt Expenditure: \$0.00
FCSAP Remed Expenditure: \$0.00
FCSAP Care/Maint Expenditur: \$0.00
FCSAP Mntring Expenditure: \$0.00

Annual Data

Fiscal Year: 2021-2022
Reporting Organization: NCC
Reporting Organization (EN): National Capital Commission
Reporting Organization (FR): Commission de la Capitale nationale
Class Type:
Class (EN):
Class (FR):
CCME Flag:
CCME NCS Year:
Step Name (EN):
Step Name (FR):
Highest Step Completed: 06
Highest Step Completed Desc:
Planned Compl Date Step7:
Planned Compl Date Step8:
Planned Compl Date Step9:
Created:
Modified:

Map Key	Number of Records	Direction/ Distance (m)	Elev/Diff (m)	Site	DB
NCSCS Year:					
Closed:		No			
Actual Cubic Metres Rem:		0			
Actual Hectares Rem:		0			
Actual Tons Remediated:		0			
Total Asmt Expenditure:		\$0.00			
Total Remediation Expenditure:		\$0.00			
Total Care/Maint Expenditur:		\$0.00			
Total Mntring Expenditure:		\$0.00			
Ttl Expenditure Reduc Liabil:					
FCSAP Asmt Expenditure:		\$0.00			
FCSAP Remed Expenditure:		\$0.00			
FCSAP Care/Maint Expenditur:		\$0.00			
FCSAP Mntring Expenditure:		\$0.00			

24	1 of 2	ENE/188.9	72.8 / 2.97	denied s. 21(1) 159 Rodney Cres., Alta Vista<UNOFFICIAL> Ottawa ON K1H 5J8	SPL
Ref No:	2346-68XQH8			Municipality No:	
Year:				Nature of Damage:	
Incident Dt:	1/24/2005			Discharger Report:	0
Dt MOE Arvl on Scn:				Material Group:	Oil
MOE Reported Dt:	1/24/2005			Health/Env Conseq:	
Dt Document Closed:				Agency Involved:	
Site No:					
MOE Response:					
Site County/District:					
Site Geo Ref Meth:					
Site District Office:	Ottawa				
Nearest Watercourse:					
Site Name:	159 Rodney Cres., Alta Vista<UNOFFICIAL>				
Site Address:					
Site Region:					
Site Municipality:	Ottawa				
Site Lot:					
Site Conc:					
Site Geo Ref Accu:					
Site Map Datum:					
Northing:					
Easting:					
Incident Cause:	Other Discharges				
Incident Event:					
Environment Impact:	Not Anticipated				
Nature of Impact:	Soil Contamination				
Contaminant Qty:					
System Facility Address:					
Client Name:	denied s. 21(1)				
Client Type:					
Source Type:					
Contaminant Code:					
Contaminant Name:	FURNACE OIL				
Contaminant Limit 1:					
Contam Limit Freq 1:					
Contaminant UN No 1:					
Receiving Medium:	Land				
Incident Reason:					
Incident Summary:	Pri Res,159 Rodney Cres,furnace to drain,TSSA				
Activity Preceding Spill:					
Property 2nd Watershed:					
Property Tertiary Watershed:					
Sector Type:	Other				
SAC Action Class:	M.C.B.S. - Fuel Safety; Spill to Land				
Call Report Locatn Geodata:					

Map Key	Number of Records	Direction/ Distance (m)	Elev/Diff (m)	Site	DB
24	2 of 2	ENE/188.9	72.8 / 2.97	City of Ottawa 159 Rodney Cres Ottawa ON	SPL
Ref No:	4462-BDALBR			Municipality No:	
Year:				Nature of Damage:	
Incident Dt:	6/19/2019			Discharger Report:	
Dt MOE Arvl on Scn:				Material Group:	
MOE Reported Dt:	6/19/2019			Health/Env Conseq:	2 - Minor Environment
Dt Document Closed:				Agency Involved:	
Site No:	NA				
MOE Response:	No				
Site County/District:					
Site Geo Ref Meth:					
Site District Office:	Ottawa				
Nearest Watercourse:					
Site Name:	oil to CB<UNOFFICIAL>				
Site Address:	159 Rodney Cres				
Site Region:	Eastern				
Site Municipality:	Ottawa				
Site Lot:					
Site Conc:					
Site Geo Ref Accu:					
Site Map Datum:					
Northing:	5027041				
Easting:	447792				
Incident Cause:					
Incident Event:	Unknown / N/A				
Environment Impact:					
Nature of Impact:					
Contaminant Qty:					
System Facility Address:					
Client Name:	City of Ottawa				
Client Type:	Municipal Government				
Source Type:					
Contaminant Code:					
Contaminant Name:					
Contaminant Limit 1:					
Contam Limit Freq 1:					
Contaminant UN No 1:					
Receiving Medium:	Surface Water				
Incident Reason:	Unknown / N/A				
Incident Summary:	City of Ottawa: oil to CB, less than 0.25 L				
Activity Preceding Spill:					
Property 2nd Watershed:					
Property Tertiary Watershed:					
Sector Type:					
SAC Action Class:	Pollution Incident Reports (PIRs) and "Other" calls				
Call Report Locatn Geodata:					
25	1 of 1	WSW/193.3	60.6 / -9.23	ON	BORE
Borehole ID:	612993			Inclin FLG:	No
OGF ID:	215514298			SP Status:	Initial Entry
Status:				Surv Elev:	No
Type:	Borehole			Piezometer:	No
Use:				Primary Name:	
Completion Date:				Municipality:	
Static Water Level:				Lot:	
Primary Water Use:				Township:	
Sec. Water Use:				Latitude DD:	45.392486

Map Key	Number of Records	Direction/ Distance (m)	Elev/Diff (m)	Site	DB
Total Depth m:	-999			Longitude DD:	-75.672617
Depth Ref:	Ground Surface			UTM Zone:	18
Depth Elev:				Easting:	447351
Drill Method:				Northing:	5026772
Orig Ground Elev m:	60.4			Location Accuracy:	
Elev Reliabil Note:				Accuracy:	Not Applicable
DEM Ground Elev m:	62.8				
Concession:					
Location D:					
Survey D:					
Comments:					

Borehole Geology Stratum

Geology Stratum ID:	218393290			Mat Consistency:	
Top Depth:	0			Material Moisture:	
Bottom Depth:	8.8			Material Texture:	
Material Color:				Non Geo Mat Type:	
Material 1:	Clay			Geologic Formation:	
Material 2:	Sand			Geologic Group:	
Material 3:				Geologic Period:	
Material 4:				Depositional Gen:	
Gsc Material Description:					
Stratum Description:	CLAY.				
Geology Stratum ID:	218393291			Mat Consistency:	Dense
Top Depth:	8.8			Material Moisture:	
Bottom Depth:				Material Texture:	
Material Color:				Non Geo Mat Type:	
Material 1:	Bedrock			Geologic Formation:	
Material 2:				Geologic Group:	
Material 3:				Geologic Period:	
Material 4:				Depositional Gen:	
Gsc Material Description:					
Stratum Description:	BEDROCK. DENSE. TILL. DENSE. BEDROCK. BEDROCK. SAND. DENSE. SAND. VERY DENSE. SA				**Note: Many records provided by the department have a truncated [Stratum Description] field.

Source

Source Type:	Data Survey	Source Appl:	Spatial/Tabular
Source Orig:	Geological Survey of Canada	Source Iden:	1
Source Date:	1956-1972	Scale or Res:	Varies
Confidence:	M	Horizontal:	NAD27
Observatio:		Verticalda:	Mean Average Sea Level
Source Name:	Urban Geology Automated Information System (UGAIS)		
Source Details:	File: OTTAWA2.txt RecordID: 055010 NTS_Sheet: 31G05G		
Confiden 1:	Reliable information but incomplete.		

Source List

Source Identifier:	1	Horizontal Datum:	NAD27
Source Type:	Data Survey	Vertical Datum:	Mean Average Sea Level
Source Date:	1956-1972	Projection Name:	Universal Transverse Mercator
Scale or Resolution:	Varies		
Source Name:	Urban Geology Automated Information System (UGAIS)		
Source Originators:	Geological Survey of Canada		

26	1 of 1	WSW/194.5	57.9 / -11.98	North of Riverside Rd from Riverside Rd and Pleasant Park Ottawa ON	SPL
Ref No:	2533-B36SGK	Municipality No:			

Map Key	Number of Records	Direction/ Distance (m)	Elev/Diff (m)	Site	DB
Year:				Nature of Damage:	
Incident Dt:	2018/07/30			Discharger Report:	
Dt MOE Arvl on Scn:				Material Group:	
MOE Reported Dt:	2018/07/30			Health/Env Conseq:	2 - Minor Environment
Dt Document Closed:	2018/08/03			Agency Involved:	
Site No:	NA				
MOE Response:	No				
Site County/District:					
Site Geo Ref Meth:					
Site District Office:	Ottawa				
Nearest Watercourse:					
Site Name:	Roadway, Manhole<UNOFFICIAL>				
Site Address:	North of Riverside Rd from Riverside Rd and Pleasant Park				
Site Region:	Eastern				
Site Municipality:	Ottawa				
Site Lot:					
Site Conc:					
Site Geo Ref Accu:					
Site Map Datum:					
Northing:	5026822.76				
Easting:	447356.82				
Incident Cause:					
Incident Event:	Collision/Accident				
Environment Impact:					
Nature of Impact:					
Contaminant Qty:	0 L				
System Facility Address:					
Client Name:					
Client Type:					
Source Type:	Motor Vehicle				
Contaminant Code:	12				
Contaminant Name:	GASOLINE				
Contaminant Limit 1:					
Contam Limit Freq 1:					
Contaminant UN No 1:	1203				
Receiving Medium:	Land				
Incident Reason:	Unknown / N/A				
Incident Summary:	Ottawa 311: Vehicle Collision, Motor Fluids to Road, Manhole				
Activity Preceding Spill:					
Property 2nd Watershed:					
Property Tertiary Watershed:					
Sector Type:	Unknown / N/A				
SAC Action Class:	Land Spills				
Call Report Locatn Geodata:					

[27](#)

1 of 1

NE/195.6

68.6 / -1.28

1967 RIVERSIDE DR. lot 15
OTTAWA ON

WWIS

Well ID:	7176920	Flowing (Y/N):	
Construction Date:		Flow Rate:	
Use 1st:	Monitoring and Test Hole	Data Entry Status:	
Use 2nd:	0	Data Src:	
Final Well Status:	Monitoring and Test Hole	Date Received:	02/17/2012
Water Type:		Selected Flag:	TRUE
Casing Material:		Abandonment Rec:	
Audit No:	Z138898	Contractor:	7241
Tag:	A123743	Form Version:	7
Constructn Method:		Owner:	
Elevation (m):		County:	OTTAWA-CARLETON
Elevatn Reliability:		Lot:	015
Depth to Bedrock:		Concession:	
Well Depth:		Concession Name:	JG
Overburden/Bedrock:		Easting NAD83:	
Pump Rate:		Northing NAD83:	

Map Key	Number of Records	Direction/ Distance (m)	Elev/Diff (m)	Site	DB
Static Water Level:				Zone:	
Clear/Cloudy:				UTM Reliability:	
Municipality:		GLOUCESTER TOWNSHIP			
Site Info:					
PDF URL (Map):		https://d2khazk8e83rdv.cloudfront.net/moe_mapping/downloads/2Water/Wells_pdfs/717\7176920.pdf			
<u>Additional Detail(s) (Map)</u>					
Well Completed Date:		12/12/2011			
Year Completed:		2011			
Depth (m):		4.26			
Latitude:		45.3961843132762			
Longitude:		-75.6680062421356			
Path:		717\7176920.pdf			
<u>Bore Hole Information</u>					
Bore Hole ID:		1003697006		Elevation:	
DP2BR:				Elevrc:	
Spatial Status:				Zone:	18
Code OB:				East83:	447715.00
Code OB Desc:				North83:	5027180.00
Open Hole:				Org CS:	UTM83
Cluster Kind:				UTMRC:	4
Date Completed:		12/12/2011		UTMRC Desc:	margin of error : 30 m - 100 m
Remarks:				Location Method:	wwr
Loc Method Desc:		on Water Well Record			
Elevrc Desc:					
Location Source Date:					
Improvement Location Source:					
Improvement Location Method:					
Source Revision Comment:					
Supplier Comment:					
<u>Overburden and Bedrock</u>					
<u>Materials Interval</u>					
Formation ID:		1004092536			
Layer:		1			
Color:		2			
General Color:		GREY			
Mat1:		11			
Most Common Material:		GRAVEL			
Mat2:		01			
Mat2 Desc:		FILL			
Mat3:		77			
Mat3 Desc:		LOOSE			
Formation Top Depth:		0.0			
Formation End Depth:		4.260000228881836			
Formation End Depth UOM:		m			
<u>Annular Space/Abandonment</u>					
<u>Sealing Record</u>					
Plug ID:		1004092544			
Layer:		1			
Plug From:		0.0			
Plug To:		0.3100000023841858			
Plug Depth UOM:		m			
<u>Annular Space/Abandonment</u>					

Map Key	Number of Records	Direction/ Distance (m)	Elev/Diff (m)	Site	DB
<u>Sealing Record</u>					
Plug ID:		1004092545			
Layer:		2			
Plug From:		0.3100000023841858			
Plug To:		1.2200000286102295			
Plug Depth UOM:		m			
<u>Annular Space/Abandonment</u>					
<u>Sealing Record</u>					
Plug ID:		1004092546			
Layer:		3			
Plug From:		1.2200000286102295			
Plug To:		4.260000228881836			
Plug Depth UOM:		m			
<u>Method of Construction & Well Use</u>					
Method Construction ID:		1004092543			
Method Construction Code:		D			
Method Construction:		Direct Push			
Other Method Construction:					
<u>Pipe Information</u>					
Pipe ID:		1004092535			
Casing No:		0			
Comment:					
Alt Name:					
<u>Construction Record - Casing</u>					
Casing ID:		1004092539			
Layer:		1			
Material:		5			
Open Hole or Material:		PLASTIC			
Depth From:		-1.0			
Depth To:		1.2200000286102295			
Casing Diameter:		4.03000020980835			
Casing Diameter UOM:		cm			
Casing Depth UOM:		m			
<u>Construction Record - Screen</u>					
Screen ID:		1004092540			
Layer:		1			
Slot:		10			
Screen Top Depth:		1.2200000286102295			
Screen End Depth:		4.260000228881836			
Screen Material:		5			
Screen Depth UOM:		m			
Screen Diameter UOM:		cm			
Screen Diameter:		4.820000171661377			
<u>Water Details</u>					
Water ID:		1004092538			
Layer:					
Kind Code:					

Map Key	Number of Records	Direction/ Distance (m)	Elev/Diff (m)	Site	DB
---------	-------------------	----------------------------	------------------	------	----

Kind:

Water Found Depth:

Water Found Depth UOM: m

Hole Diameter

Hole ID: 1004092537

Diameter: 8.25

Depth From: 0.0

Depth To: 4.260000228881836

Hole Depth UOM: m

Hole Diameter UOM: cm

Links

Bore Hole ID: 1003697006

Depth M: 4.26

Year Completed: 2011

Well Completed Dt: 12/12/2011

Audit No: Z138898

Path: 717\7176920.pdf

Tag No: A123743

Contractor: 7241

Latitude: 45.3961843132762

Longitude: -75.6680062421356

Y: 45.39618430596147

X: -75.66800607974311

[28](#)

1 of 1

WSW/196.0

55.8 / -14.01

Rideau Riv Pk Dump (alt 1)

ANDR

Ottawa ON K1H

Legal Description: Gloucester
Location Description: in Rideau River Park*
Municipality: Ottawa City
Current Municipality: Ottawa City
RM: Ottawa-Carleton Region
Facility: Dump
Date Active: 1950
Date Begun: 1950
Date Complete: 1950
Area (Ha):
Landfill Type:
Group Name: Rideau River
Operated By:
Serial: MOEE 1095 (alt 1)
NTS: 31G05
Diameter (m):

Historical Summary:

Rideau River Park Dump (alt 1) This datapoint created to express one of two plausible alternate positions for MOEE 1095 (Rideau River Park). 1965 Military Town Plan ASE 306 Not marked, site is in Rideau River Park* [1965 Military Town Plan Ottawa-Hull ASE 306 Edition 1 (produced 1965)]. * [1992] MapArt Corporation Ontario, Towns and Cities [Street Atlas].

Waste Type:
UTM X Nad 27: 447250
UTM Y Nad 27: 5026650
UTM Zone: 18

[29](#)

1 of 1

WSW/197.0

60.6 / -9.23

Thurber Engineering Ltd.
2071 Riverside Drive
Ottawa ON K1H 7X2

GEN

Generator No: ON7935933
SIC Code:
SIC Description:
Approval Years: As of Nov 2021

Map Key	Number of Records	Direction/ Distance (m)	Elev/Diff (m)	Site	DB
PO Box No: Country: Canada Status: Registered Co Admin: Choice of Contact: Phone No Admin: Contaminated Facility: MHSW Facility:					
<u>Detail(s)</u>					
Waste Class: 146 T Waste Class Name: Other specified inorganic sludges, slurries or solids					
30	1 of 52	NNE/197.1	65.0 / -4.87	MDS INC. 1919 RIVERSIDE DRIVE, #105 RIVERSIDE PROFESSIONAL CENTRE OTTAWA ON K1H 1A2	GEN
Generator No: ON0116768 SIC Code: 8683 SIC Description: COMB. MED./RAD. LAB. Approval Years: 92,93 PO Box No: Country: Status: Co Admin: Choice of Contact: Phone No Admin: Contaminated Facility: MHSW Facility:					
<u>Detail(s)</u>					
Waste Class: 312 Waste Class Name: PATHOLOGICAL WASTES					
30	2 of 52	NNE/197.1	65.0 / -4.87	MDS LABORATORIES, DIV. OF MDS HEALTH26-574 GRP, 1919 RIVERSIDE DRIVE, OTTAWA C/O 100 INTERNATIONAL BLVD. ETOBICOKE ON K1H 1A2	GEN
Generator No: ON0116768 SIC Code: 8681 SIC Description: MEDICAL LABORATORIES Approval Years: 94,95,96 PO Box No: Country: Status: Co Admin: Choice of Contact: Phone No Admin: Contaminated Facility: MHSW Facility:					
<u>Detail(s)</u>					
Waste Class: 312 Waste Class Name: PATHOLOGICAL WASTES					

Map Key	Number of Records	Direction/ Distance (m)	Elev/Diff (m)	Site	DB
30	3 of 52	NNE/197.1	65.0 / -4.87	MDS LABORATORY SERVICES 1919 RIVERSIDE DRIVE, #105 RIVERSIDE PROFESSIONAL CENTRE OTTAWA ON K1H 1A2	GEN

Generator No: ON0116768
SIC Code: 8683
SIC Description: COMB. MED./RAD. LAB.
Approval Years: 97
PO Box No:
Country:
Status:
Co Admin:
Choice of Contact:
Phone No Admin:
Contaminated Facility:
MHSW Facility:

Detail(s)

Waste Class: 241
Waste Class Name: HALOGENATED SOLVENTS

Waste Class: 263
Waste Class Name: ORGANIC LABORATORY CHEMICALS

Waste Class: 312
Waste Class Name: PATHOLOGICAL WASTES

Waste Class: 114
Waste Class Name: OTHER INORGANIC ACID WASTES

Waste Class: 148
Waste Class Name: INORGANIC LABORATORY CHEMICALS

Waste Class: 211
Waste Class Name: AROMATIC SOLVENTS

Waste Class: 212
Waste Class Name: ALIPHATIC SOLVENTS

30	4 of 52	NNE/197.1	65.0 / -4.87	MDS LABORATORY SERVICES RIVERSIDE PROFESSIONAL CENTRE 1919 RIVERSIDE DRIVE, #105 OTTAWA ON K1H 1A2	GEN
--------------------	---------	-----------	--------------	---	-----

Generator No: ON0116768
SIC Code: 8683
SIC Description: COMB. MED./RAD. LAB.
Approval Years: 98,99,00,01
PO Box No:
Country:
Status:
Co Admin:
Choice of Contact:
Phone No Admin:
Contaminated Facility:
MHSW Facility:

Detail(s)

Waste Class: 114
Waste Class Name: OTHER INORGANIC ACID WASTES

Map Key	Number of Records	Direction/ Distance (m)	Elev/Diff (m)	Site	DB
Waste Class:		148			
Waste Class Name:		INORGANIC LABORATORY CHEMICALS			
Waste Class:		211			
Waste Class Name:		AROMATIC SOLVENTS			
Waste Class:		312			
Waste Class Name:		PATHOLOGICAL WASTES			
Waste Class:		212			
Waste Class Name:		ALIPHATIC SOLVENTS			
Waste Class:		241			
Waste Class Name:		HALOGENATED SOLVENTS			
Waste Class:		263			
Waste Class Name:		ORGANIC LABORATORY CHEMICALS			

30 **5 of 52** **NNE/197.1** **65.0 / -4.87** **MDS INC.
RIVERSIDE PROFESSIONAL CENTRE 1919
RIVERSIDE DRIVE, #105
OTTAWA ON K1H 1A2** **GEN**

Generator No: ON0116768
SIC Code:
SIC Description:
Approval Years: 02
PO Box No:
Country:
Status:
Co Admin:
Choice of Contact:
Phone No Admin:
Contaminated Facility:
MHSW Facility:

Detail(s)

Waste Class: 114
Waste Class Name: OTHER INORGANIC ACID WASTES

Waste Class: 148
Waste Class Name: INORGANIC LABORATORY CHEMICALS

Waste Class: 211
Waste Class Name: AROMATIC SOLVENTS

Waste Class: 212
Waste Class Name: ALIPHATIC SOLVENTS

Waste Class: 241
Waste Class Name: HALOGENATED SOLVENTS

Waste Class: 263
Waste Class Name: ORGANIC LABORATORY CHEMICALS

Waste Class: 312
Waste Class Name: PATHOLOGICAL WASTES

30 **6 of 52** **NNE/197.1** **65.0 / -4.87** **KHB PROPERTY MANAGEMENT LIMITED
RIVERSIDE PROFESSIONAL CENTRE 1919
RIVERSIDE DRIVE** **GEN**

Map Key	Number of Records	Direction/ Distance (m)	Elev/Diff (m)	Site	DB
---------	-------------------	----------------------------	------------------	------	----

OTTAWA ON K1H 1A2

Generator No: ON1236101
SIC Code: 8652
SIC Description: PHYSICIAN, SPEC.
Approval Years: 92,93,97
PO Box No:
Country:
Status:
Co Admin:
Choice of Contact:
Phone No Admin:
Contaminated Facility:
MHSW Facility:

Detail(s)

Waste Class: 312
Waste Class Name: PATHOLOGICAL WASTES

30	7 of 52	NNE/197.1	65.0 / -4.87	KHB PROPERTY MANAGEMENT LTD. 23-529 1919 RIVERSIDE DR., RIVERSIDE PROF CTR. OTTAWA, C/O 303-101 YORKVILLE AVE. TORONTO ON K1H 1A2	GEN
--------------------	---------	-----------	--------------	--	-----

Generator No: ON1236101
SIC Code: 8652
SIC Description: PHYSICIAN, SPEC.
Approval Years: 94,95,96
PO Box No:
Country:
Status:
Co Admin:
Choice of Contact:
Phone No Admin:
Contaminated Facility:
MHSW Facility:

Detail(s)

Waste Class: 312
Waste Class Name: PATHOLOGICAL WASTES

30	8 of 52	NNE/197.1	65.0 / -4.87	KHB PROPERTY MAN(SEE & USE ON2406300) RIVERSIDE PROFESSIONAL CENTRE 1919 RIVERSIDE DRIVE OTTAWA ON K1H 1A2	GEN
--------------------	---------	-----------	--------------	---	-----

Generator No: ON1236101
SIC Code: 8652
SIC Description: PHYSICIAN, SPEC.
Approval Years: 98,99
PO Box No:
Country:
Status:
Co Admin:
Choice of Contact:
Phone No Admin:
Contaminated Facility:
MHSW Facility:

Map Key	Number of Records	Direction/ Distance (m)	Elev/Diff (m)	Site	DB
<u>Detail(s)</u>					
		312			
		PATHOLOGICAL WASTES			
30	9 of 52	NNE/197.1	65.0 / -4.87	RIVERSIDE PROFESSIONAL CENTRE 1919 RIVERSIDE DRIVE OTTAWA ON K1H 1A2	GEN
		Generator No:	ON2406300		
		SIC Code:	8652		
		SIC Description:	PHYSICIAN, SPEC.		
		Approval Years:	98,99,00,01,02,03,04,05,06,07,08		
		PO Box No:			
		Country:			
		Status:			
		Co Admin:			
		Choice of Contact:			
		Phone No Admin:			
		Contaminated Facility:			
		MHSW Facility:			
<u>Detail(s)</u>					
		261			
		PHARMACEUTICALS			
		312			
		PATHOLOGICAL WASTES			
30	10 of 52	NNE/197.1	65.0 / -4.87	MDS Laboratory Services, L.P. RIVERSIDE PROFESSIONAL CENTRE 1919 RIVERSIDE DRIVE, #105 OTTAWA ON	GEN
		Generator No:	ON0116768		
		SIC Code:	621510		
		SIC Description:	Medical & Diagnostic Laboratories		
		Approval Years:	03,04,05		
		PO Box No:			
		Country:			
		Status:			
		Co Admin:			
		Choice of Contact:			
		Phone No Admin:			
		Contaminated Facility:			
		MHSW Facility:			
<u>Detail(s)</u>					
		114			
		OTHER INORGANIC ACID WASTES			
		148			
		INORGANIC LABORATORY CHEMICALS			
		211			
		AROMATIC SOLVENTS			
		212			
		ALIPHATIC SOLVENTS			
		241			

Map Key	Number of Records	Direction/ Distance (m)	Elev/Diff (m)	Site	DB
Waste Class Name:		HALOGENATED SOLVENTS			
Waste Class:		263			
Waste Class Name:		ORGANIC LABORATORY CHEMICALS			
Waste Class:		312			
Waste Class Name:		PATHOLOGICAL WASTES			
30	11 of 52	NNE/197.1	65.0 / -4.87	1919 Riverside Drive Ottawa ON K1H 1A2	EHS
Order No:		20070524003		Nearest Intersection:	
Status:		C		Municipality:	
Report Type:		CAN - Custom Report		Client Prov/State:	
Report Date:		6/1/2007		Search Radius (km): 0.25	
Date Received:		5/24/2007		X: -75.668704	
Previous Site Name:				Y: 45.397115	
Lot/Building Size:					
Additional Info Ordered:		Fire Insur. Maps And /or Site Plans			
30	12 of 52	NNE/197.1	65.0 / -4.87	LIFELABS Inc. 1919 Riverside Drive Ottawa CITY OF OTTAWA ON	EBR
EBR Registry No:		010-4205		Decision Posted:	
Ministry Ref No:		0238-7GNLC4		Exception Posted:	
Notice Type:		Instrument Decision		Section:	
Notice Stage:				Act 1:	
Notice Date:		September 05, 2008		Act 2:	
Proposal Date:		July 21, 2008		Site Location Map:	
Year:		2008			
Instrument Type:		(EPA s. 9) - Approval for discharge into the natural environment other than water (i.e. Air)			
Off Instrument Name:					
Posted By:					
Company Name:		LIFELABS Inc.			
Site Address:					
Location Other:					
Proponent Name:					
Proponent Address:		100 International Boulevard, Toronto Ontario, Canada M4W 6J6			
Comment Period:					
URL:					
Site Location Details:					
1919 Riverside Drive Ottawa CITY OF OTTAWA					
30	13 of 52	NNE/197.1	65.0 / -4.87	BPC Ontario Labs LP RIVERSIDE PROFESSIONAL CENTRE 1919 RIVERSIDE DRIVE, #105 OTTAWA ON K1H 1A2	GEN
Generator No:		ON0116768			
SIC Code:		621510			
SIC Description:		Medical and Diagnostic Laboratories			
Approval Years:		06			
PO Box No:					
Country:					
Status:					
Co Admin:					
Choice of Contact:					

Map Key	Number of Records	Direction/ Distance (m)	Elev/Diff (m)	Site	DB
Phone No Admin: Contaminated Facility: MHSW Facility:					
<u>Detail(s)</u>					
Waste Class:		114			
Waste Class Name:		OTHER INORGANIC ACID WASTES			
Waste Class:		148			
Waste Class Name:		INORGANIC LABORATORY CHEMICALS			
Waste Class:		211			
Waste Class Name:		AROMATIC SOLVENTS			
Waste Class:		212			
Waste Class Name:		ALIPHATIC SOLVENTS			
Waste Class:		241			
Waste Class Name:		HALOGENATED SOLVENTS			
Waste Class:		263			
Waste Class Name:		ORGANIC LABORATORY CHEMICALS			
Waste Class:		312			
Waste Class Name:		PATHOLOGICAL WASTES			

30	14 of 52	<i>NNE/197.1</i>	<i>65.0 / -4.87</i>	<i>LifeLabs LP RIVERSIDE PROFESSIONAL CENTRE 1919 RIVERSIDE DRIVE, #105 OTTAWA ON K1H 1A2</i>	<i>GEN</i>
--------------------	----------	------------------	---------------------	---	------------

Generator No: ON0116768
SIC Code: 621510
SIC Description: Medical and Diagnostic Laboratories
Approval Years: 07,08
PO Box No:
Country:
Status:
Co Admin:
Choice of Contact:
Phone No Admin:
Contaminated Facility:
MHSW Facility:

Detail(s)

Waste Class: 114
Waste Class Name: OTHER INORGANIC ACID WASTES

Waste Class: 148
Waste Class Name: INORGANIC LABORATORY CHEMICALS

Waste Class: 211
Waste Class Name: AROMATIC SOLVENTS

Waste Class: 212
Waste Class Name: ALIPHATIC SOLVENTS

Waste Class: 241
Waste Class Name: HALOGENATED SOLVENTS

Waste Class: 263

Map Key	Number of Records	Direction/ Distance (m)	Elev/Diff (m)	Site	DB
Waste Class Name:		ORGANIC LABORATORY CHEMICALS			
Waste Class:		312			
Waste Class Name:		PATHOLOGICAL WASTES			
30	15 of 52	NNE/197.1	65.0 / -4.87	LIFELABS Inc. 1919 Riverside Dr Ottawa ON K1H 1A2	CA
Certificate #:		7161-7H2HKZ			
Application Year:		2008			
Issue Date:		8/31/2008			
Approval Type:		Air			
Status:		Approved			
Application Type:					
Client Name:					
Client Address:					
Client City:					
Client Postal Code:					
Project Description:					
Contaminants:					
Emission Control:					
30	16 of 52	NNE/197.1	65.0 / -4.87	Borealis Labs GP Inc. 1919 Riverside Dr Ottawa ON K1H 1A2	CA
Certificate #:		8846-8DMRML			
Application Year:		2011			
Issue Date:		2/13/2011			
Approval Type:		Air			
Status:		Approved			
Application Type:					
Client Name:					
Client Address:					
Client City:					
Client Postal Code:					
Project Description:					
Contaminants:					
Emission Control:					
30	17 of 52	NNE/197.1	65.0 / -4.87	LifeLabs LP RIVERSIDE PROFESSIONAL CENTRE 1919 RIVERSIDE DRIVE, #105 OTTAWA ON K1H 1A2	GEN
Generator No:		ON0116768			
SIC Code:		621510			
SIC Description:		Medical and Diagnostic Laboratories			
Approval Years:		2009			
PO Box No:					
Country:					
Status:					
Co Admin:					
Choice of Contact:					
Phone No Admin:					
Contaminated Facility:					
MHSW Facility:					

Detail(s)

Map Key	Number of Records	Direction/ Distance (m)	Elev/Diff (m)	Site	DB
Waste Class: Waste Class Name:		114 OTHER INORGANIC ACID WASTES			
Waste Class: Waste Class Name:		148 INORGANIC LABORATORY CHEMICALS			
Waste Class: Waste Class Name:		211 AROMATIC SOLVENTS			
Waste Class: Waste Class Name:		212 ALIPHATIC SOLVENTS			
Waste Class: Waste Class Name:		241 HALOGENATED SOLVENTS			
Waste Class: Waste Class Name:		263 ORGANIC LABORATORY CHEMICALS			
Waste Class: Waste Class Name:		312 PATHOLOGICAL WASTES			
<u>30</u>	18 of 52	NNE/197.1	65.0 / -4.87	RIVERSIDE PROFESSIONAL CENTRE 1919 RIVERSIDE DRIVE OTTAWA ON K1H 1A2	GEN
Generator No: SIC Code: SIC Description: Approval Years: PO Box No: Country: Status: Co Admin: Choice of Contact: Phone No Admin: Contaminated Facility: MHSW Facility:		ON2406300 541619 Other Management Consulting Services 2009			
Detail(s)					
Waste Class: Waste Class Name:		261 PHARMACEUTICALS			
Waste Class: Waste Class Name:		312 PATHOLOGICAL WASTES			
<u>30</u>	19 of 52	NNE/197.1	65.0 / -4.87	1919 Riverside Drive Ottawa ON K1H 1A2	EHS
Order No: Status: Report Type: Report Date: Date Received: Previous Site Name: Lot/Building Size: Additional Info Ordered:		20120213016 C Standard Report 2/14/2012 11:13:42 AM 2/13/2012 11:11:22 AM 18.28 Acres Fire Insur. Maps and/or Site Plans;		Nearest Intersection: Municipality: Client Prov/State: Search Radius (km): X: Y:	
				ON 0.25 -75.668303 45.3973	
<u>30</u>	20 of 52	NNE/197.1	65.0 / -4.87	LifeLabs LP RIVERSIDE PROFESSIONAL CENTRE 1919 RIVERSIDE DRIVE, #105	GEN

Map Key	Number of Records	Direction/ Distance (m)	Elev/Diff (m)	Site	DB
---------	-------------------	----------------------------	------------------	------	----

OTTAWA ON K1H 1A2

Generator No: ON0116768
SIC Code: 621510
SIC Description: Medical and Diagnostic Laboratories
Approval Years: 2010
PO Box No:
Country:
Status:
Co Admin:
Choice of Contact:
Phone No Admin:
Contaminated Facility:
MHSW Facility:

Detail(s)

Waste Class: 148
Waste Class Name: INORGANIC LABORATORY CHEMICALS

Waste Class: 114
Waste Class Name: OTHER INORGANIC ACID WASTES

Waste Class: 312
Waste Class Name: PATHOLOGICAL WASTES

Waste Class: 212
Waste Class Name: ALIPHATIC SOLVENTS

Waste Class: 211
Waste Class Name: AROMATIC SOLVENTS

Waste Class: 241
Waste Class Name: HALOGENATED SOLVENTS

Waste Class: 263
Waste Class Name: ORGANIC LABORATORY CHEMICALS

30	21 of 52	NNE/197.1	65.0 / -4.87	RIVERSIDE PROFESSIONAL CENTRE 1919 RIVERSIDE DRIVE OTTAWA ON K1H 1A2	GEN
--------------------	----------	-----------	--------------	--	-----

Generator No: ON2406300
SIC Code: 541619
SIC Description: Other Management Consulting Services
Approval Years: 2010
PO Box No:
Country:
Status:
Co Admin:
Choice of Contact:
Phone No Admin:
Contaminated Facility:
MHSW Facility:

Detail(s)

Waste Class: 261
Waste Class Name: PHARMACEUTICALS

Waste Class: 312
Waste Class Name: PATHOLOGICAL WASTES

Map Key	Number of Records	Direction/ Distance (m)	Elev/Diff (m)	Site	DB
---------	-------------------	----------------------------	------------------	------	----

30	22 of 52	NNE/197.1	65.0 / -4.87	LifeLabs LP RIVERSIDE PROFESSIONAL CENTRE 1919 RIVERSIDE DRIVE, #105 OTTAWA ON K1H 1A2	GEN
--------------------	----------	-----------	--------------	---	-----

Generator No: ON0116768
SIC Code: 621510
SIC Description: Medical and Diagnostic Laboratories
Approval Years: 2011
PO Box No:
Country:
Status:
Co Admin:
Choice of Contact:
Phone No Admin:
Contaminated Facility:
MHSW Facility:

Detail(s)

Waste Class: 148
Waste Class Name: INORGANIC LABORATORY CHEMICALS

Waste Class: 211
Waste Class Name: AROMATIC SOLVENTS

Waste Class: 241
Waste Class Name: HALOGENATED SOLVENTS

Waste Class: 312
Waste Class Name: PATHOLOGICAL WASTES

Waste Class: 263
Waste Class Name: ORGANIC LABORATORY CHEMICALS

Waste Class: 114
Waste Class Name: OTHER INORGANIC ACID WASTES

Waste Class: 212
Waste Class Name: ALIPHATIC SOLVENTS

30	23 of 52	NNE/197.1	65.0 / -4.87	RIVERSIDE PROFESSIONAL CENTRE 1919 RIVERSIDE DRIVE OTTAWA ON K1H 1A2	GEN
--------------------	----------	-----------	--------------	--	-----

Generator No: ON2406300
SIC Code: 541619
SIC Description: Other Management Consulting Services
Approval Years: 2011
PO Box No:
Country:
Status:
Co Admin:
Choice of Contact:
Phone No Admin:
Contaminated Facility:
MHSW Facility:

Detail(s)

Waste Class: 261
Waste Class Name: PHARMACEUTICALS

Map Key	Number of Records	Direction/ Distance (m)	Elev/Diff (m)	Site	DB
Waste Class:		312			
Waste Class Name:		PATHOLOGICAL WASTES			

[30](#) 24 of 52 **NNE/197.1** **65.0 / -4.87** **LifeLabs LP
RIVERSIDE PROFESSIONAL CENTRE 1919
RIVERSIDE DRIVE, #105
OTTAWA ON K1H 1A2** **GEN**

Generator No: ON0116768
SIC Code: 621510
SIC Description: Medical and Diagnostic Laboratories
Approval Years: 2012
PO Box No:
Country:
Status:
Co Admin:
Choice of Contact:
Phone No Admin:
Contaminated Facility:
MHSW Facility:

Detail(s)

Waste Class: 114
Waste Class Name: OTHER INORGANIC ACID WASTES

Waste Class: 312
Waste Class Name: PATHOLOGICAL WASTES

Waste Class: 263
Waste Class Name: ORGANIC LABORATORY CHEMICALS

Waste Class: 211
Waste Class Name: AROMATIC SOLVENTS

Waste Class: 148
Waste Class Name: INORGANIC LABORATORY CHEMICALS

Waste Class: 241
Waste Class Name: HALOGENATED SOLVENTS

Waste Class: 212
Waste Class Name: ALIPHATIC SOLVENTS

[30](#) 25 of 52 **NNE/197.1** **65.0 / -4.87** **RIVERSIDE PROFESSIONAL CENTRE
1919 RIVERSIDE DRIVE
OTTAWA ON K1H 1A2** **GEN**

Generator No: ON2406300
SIC Code: 541619
SIC Description: Other Management Consulting Services
Approval Years: 2012
PO Box No:
Country:
Status:
Co Admin:
Choice of Contact:
Phone No Admin:
Contaminated Facility:
MHSW Facility:

Detail(s)

Map Key	Number of Records	Direction/ Distance (m)	Elev/Diff (m)	Site	DB
Waste Class:		312			
Waste Class Name:		PATHOLOGICAL WASTES			
Waste Class:		261			
Waste Class Name:		PHARMACEUTICALS			
30	26 of 52	NNE/197.1	65.0 / -4.87	RIVERSIDE PROFESSIONAL CENTRE 1919 RIVERSIDE DRIVE OTTAWA ON	GEN
Generator No:		ON2406300			
SIC Code:		541619			
SIC Description:		OTHER MANAGEMENT CONSULTING SERVICES			
Approval Years:		2013			
PO Box No:					
Country:					
Status:					
Co Admin:					
Choice of Contact:					
Phone No Admin:					
Contaminated Facility:					
MHSW Facility:					
<u>Detail(s)</u>					
Waste Class:		261			
Waste Class Name:		PHARMACEUTICALS			
Waste Class:		312			
Waste Class Name:		PATHOLOGICAL WASTES			
30	27 of 52	NNE/197.1	65.0 / -4.87	LifeLabs LP RIVERSIDE PROFESSIONAL CENTRE 1919 RIVERSIDE DRIVE, #105 OTTAWA ON	GEN
Generator No:		ON0116768			
SIC Code:		621510			
SIC Description:		MEDICAL AND DIAGNOSTIC LABORATORIES			
Approval Years:		2013			
PO Box No:					
Country:					
Status:					
Co Admin:					
Choice of Contact:					
Phone No Admin:					
Contaminated Facility:					
MHSW Facility:					
<u>Detail(s)</u>					
Waste Class:		263			
Waste Class Name:		ORGANIC LABORATORY CHEMICALS			
Waste Class:		211			
Waste Class Name:		AROMATIC SOLVENTS			
Waste Class:		148			
Waste Class Name:		INORGANIC LABORATORY CHEMICALS			
Waste Class:		241			
Waste Class Name:		HALOGENATED SOLVENTS			

Map Key	Number of Records	Direction/ Distance (m)	Elev/Diff (m)	Site	DB
Waste Class:		312			
Waste Class Name:		PATHOLOGICAL WASTES			
Waste Class:		114			
Waste Class Name:		OTHER INORGANIC ACID WASTES			
Waste Class:		212			
Waste Class Name:		ALIPHATIC SOLVENTS			
30	28 of 52	NNE/197.1	65.0 / -4.87	Innomar Strategies Inc. 1919 Riverside Dr. Suite 302 Ottawa ON	GEN
Generator No:		ON8869520			
SIC Code:		623110			
SIC Description:					
Approval Years:		2013			
PO Box No:					
Country:					
Status:					
Co Admin:					
Choice of Contact:					
Phone No Admin:					
Contaminated Facility:					
MHSW Facility:					
<u>Detail(s)</u>					
Waste Class:		312			
Waste Class Name:		PATHOLOGICAL WASTES			
30	29 of 52	NNE/197.1	65.0 / -4.87	Borealis Labs GP Inc. 1919 Riverside Dr Ottawa ON M9W 6J6	ECA
Approval No:		8846-8DMRML		MOE District:	Ottawa
Approval Date:		2011-02-13		City:	
Status:		Revoked and/or Replaced		Longitude:	-75.66832
Record Type:		ECA		Latitude:	45.39712
Link Source:		IDS		Geometry X:	
SWP Area Name:		Rideau Valley		Geometry Y:	
Approval Type:		ECA-AIR			
Project Type:		AIR			
Business Name:		Borealis Labs GP Inc.			
Address:		1919 Riverside Dr			
Full Address:					
Full PDF Link:		https://www.accessenvironment.ene.gov.on.ca/instruments/6641-88NQCC-14.pdf			
PDF Site Location:					
30	30 of 52	NNE/197.1	65.0 / -4.87	LIFELABS Inc. 1919 Riverside Dr Ottawa ON K1H 1A2	ECA
Approval No:		7161-7H2HKZ		MOE District:	Ottawa
Approval Date:		2008-08-31		City:	
Status:		Revoked and/or Replaced		Longitude:	-75.66832
Record Type:		ECA		Latitude:	45.39712
Link Source:		IDS		Geometry X:	
SWP Area Name:		Rideau Valley		Geometry Y:	
Approval Type:		ECA-AIR			
Project Type:		AIR			

Map Key	Number of Records	Direction/ Distance (m)	Elev/Diff (m)	Site	DB
---------	-------------------	----------------------------	------------------	------	----

Business Name: LIFELABS Inc.
Address: 1919 Riverside Dr
Full Address:
Full PDF Link: <https://www.accessenvironment.ene.gov.on.ca/instruments/0238-7GNLC4-13.pdf>
PDF Site Location:

30	31 of 52	NNE/197.1	65.0 / -4.87	RIVERSIDE PROFESSIONAL CENTRE 1919 RIVERSIDE DRIVE OTTAWA ON K1H 1A2	GEN
--------------------	----------	-----------	--------------	--	-----

Generator No: ON2406300
SIC Code: 541619
SIC Description: OTHER MANAGEMENT CONSULTING SERVICES
Approval Years: 2016
PO Box No:
Country: Canada
Status:
Co Admin: Jeff McDonald
Choice of Contact: CO_OFFICIAL
Phone No Admin: 6135217467 Ext.
Contaminated Facility: No
MHSW Facility: No

Detail(s)

Waste Class: 261
Waste Class Name: PHARMACEUTICALS

Waste Class: 312
Waste Class Name: PATHOLOGICAL WASTES

30	32 of 52	NNE/197.1	65.0 / -4.87	Innomar Strategies Inc. 1919 Riverside Dr. Suite 302 Ottawa ON K1H 1A2	GEN
--------------------	----------	-----------	--------------	--	-----

Generator No: ON8869520
SIC Code: 623110
SIC Description: 623110
Approval Years: 2016
PO Box No:
Country: Canada
Status:
Co Admin:
Choice of Contact: CO_OFFICIAL
Phone No Admin:
Contaminated Facility: No
MHSW Facility: No

Detail(s)

Waste Class: 261
Waste Class Name: PHARMACEUTICALS

Waste Class: 312
Waste Class Name: PATHOLOGICAL WASTES

30	33 of 52	NNE/197.1	65.0 / -4.87	RIVERSIDE PROFESSIONAL CENTRE 1919 RIVERSIDE DRIVE OTTAWA ON K1H 1A2	GEN
--------------------	----------	-----------	--------------	--	-----

Generator No: ON2406300

Map Key	Number of Records	Direction/ Distance (m)	Elev/Diff (m)	Site	DB
SIC Code: SIC Description: Approval Years: PO Box No: Country: Status: Co Admin: Choice of Contact: Phone No Admin: Contaminated Facility: MHSW Facility:		541619 OTHER MANAGEMENT CONSULTING SERVICES 2015 Canada NIKKI SINGH CO_ADMIN 416-364-5959 Ext.404 No No			
<u>Detail(s)</u>					
Waste Class: Waste Class Name:		312 PATHOLOGICAL WASTES			
Waste Class: Waste Class Name:		261 PHARMACEUTICALS			
30	34 of 52	NNE/197.1	65.0 / -4.87	LifeLabs LP RIVERSIDE PROFESSIONAL CENTRE 1919 RIVERSIDE DRIVE, #105 OTTAWA ON K1H 1A2	GEN
Generator No: SIC Code: SIC Description: Approval Years: PO Box No: Country: Status: Co Admin: Choice of Contact: Phone No Admin: Contaminated Facility: MHSW Facility:		ON0116768 621510 MEDICAL AND DIAGNOSTIC LABORATORIES 2016 Canada Louise Nagy CO_OFFICIAL 604-412-4561 Ext. No No			
<u>Detail(s)</u>					
Waste Class: Waste Class Name:		312 PATHOLOGICAL WASTES			
Waste Class: Waste Class Name:		212 ALIPHATIC SOLVENTS			
Waste Class: Waste Class Name:		148 INORGANIC LABORATORY CHEMICALS			
Waste Class: Waste Class Name:		263 ORGANIC LABORATORY CHEMICALS			
Waste Class: Waste Class Name:		114 OTHER INORGANIC ACID WASTES			
Waste Class: Waste Class Name:		241 HALOGENATED SOLVENTS			
Waste Class: Waste Class Name:		211 AROMATIC SOLVENTS			
30	35 of 52	NNE/197.1	65.0 / -4.87	Innomar Strategies Inc.	GEN

Map Key	Number of Records	Direction/ Distance (m)	Elev/Diff (m)	Site	DB
				1919 Riverside Dr. Suite 302 Ottawa ON K1H 1A2	
				Generator No: ON8869520 SIC Code: 623110 SIC Description: 623110 Approval Years: 2015 PO Box No: Country: Canada Status: Co Admin: Choice of Contact: CO_OFFICIAL Phone No Admin: Contaminated Facility: No MHSW Facility: No	
				<u>Detail(s)</u>	
				Waste Class: 312 Waste Class Name: PATHOLOGICAL WASTES Waste Class: 261 Waste Class Name: PHARMACEUTICALS	
30	36 of 52	NNE/197.1	65.0 / -4.87	LifeLabs LP RIVERSIDE PROFESSIONAL CENTRE 1919 RIVERSIDE DRIVE, #105 OTTAWA ON K1H 1A2	GEN
				Generator No: ON0116768 SIC Code: 621510 SIC Description: MEDICAL AND DIAGNOSTIC LABORATORIES Approval Years: 2015 PO Box No: Country: Canada Status: Co Admin: Louise Nagy Choice of Contact: CO_OFFICIAL Phone No Admin: 604-412-4561 Ext. Contaminated Facility: No MHSW Facility: No	
				<u>Detail(s)</u>	
				Waste Class: 114 Waste Class Name: OTHER INORGANIC ACID WASTES Waste Class: 212 Waste Class Name: ALIPHATIC SOLVENTS Waste Class: 241 Waste Class Name: HALOGENATED SOLVENTS Waste Class: 148 Waste Class Name: INORGANIC LABORATORY CHEMICALS Waste Class: 211 Waste Class Name: AROMATIC SOLVENTS Waste Class: 263 Waste Class Name: ORGANIC LABORATORY CHEMICALS Waste Class: 312	

Map Key	Number of Records	Direction/ Distance (m)	Elev/Diff (m)	Site	DB
Waste Class Name:		PATHOLOGICAL WASTES			
30	37 of 52	NNE/197.1	65.0 / -4.87	Innomar Strategies Inc. 1919 Riverside Dr. Suite 302 Ottawa ON K1H 1A2	GEN
Generator No:		ON8869520			
SIC Code:		623110			
SIC Description:		623110			
Approval Years:		2014			
PO Box No:					
Country:		Canada			
Status:					
Co Admin:					
Choice of Contact:		CO_OFFICIAL			
Phone No Admin:					
Contaminated Facility:		No			
MHSW Facility:		No			
<u>Detail(s)</u>					
Waste Class:		312			
Waste Class Name:		PATHOLOGICAL WASTES			
30	38 of 52	NNE/197.1	65.0 / -4.87	LifeLabs LP RIVERSIDE PROFESSIONAL CENTRE 1919 RIVERSIDE DRIVE, #105 OTTAWA ON K1H 1A2	GEN
Generator No:		ON0116768			
SIC Code:		621510			
SIC Description:		MEDICAL AND DIAGNOSTIC LABORATORIES			
Approval Years:		2014			
PO Box No:					
Country:		Canada			
Status:					
Co Admin:		Louise Nagy			
Choice of Contact:		CO_OFFICIAL			
Phone No Admin:		604-412-4561 Ext.			
Contaminated Facility:		No			
MHSW Facility:		No			
<u>Detail(s)</u>					
Waste Class:		263			
Waste Class Name:		ORGANIC LABORATORY CHEMICALS			
Waste Class:		312			
Waste Class Name:		PATHOLOGICAL WASTES			
Waste Class:		211			
Waste Class Name:		AROMATIC SOLVENTS			
Waste Class:		114			
Waste Class Name:		OTHER INORGANIC ACID WASTES			
Waste Class:		148			
Waste Class Name:		INORGANIC LABORATORY CHEMICALS			
Waste Class:		241			
Waste Class Name:		HALOGENATED SOLVENTS			
Waste Class:		212			

Map Key	Number of Records	Direction/ Distance (m)	Elev/Diff (m)	Site	DB
Waste Class Name:		ALIPHATIC SOLVENTS			
30	39 of 52	NNE/197.1	65.0 / -4.87	RIVERSIDE PROFESSIONAL CENTRE 1919 RIVERSIDE DRIVE OTTAWA ON K1H 1A2	GEN
Generator No:		ON2406300			
SIC Code:		541619			
SIC Description:		OTHER MANAGEMENT CONSULTING SERVICES			
Approval Years:		2014			
PO Box No:					
Country:		Canada			
Status:					
Co Admin:		NIKKI SINGH			
Choice of Contact:		CO_ADMIN			
Phone No Admin:		416-364-5959 Ext.404			
Contaminated Facility:		No			
MHSW Facility:		No			
<u>Detail(s)</u>					
Waste Class:		261			
Waste Class Name:		PHARMACEUTICALS			
Waste Class:		312			
Waste Class Name:		PATHOLOGICAL WASTES			
30	40 of 52	NNE/197.1	65.0 / -4.87	LifeLabs LP RIVERSIDE PROFESSIONAL CENTRE 1919 RIVERSIDE DRIVE, #105 OTTAWA ON K1H 1A2	GEN
Generator No:		ON0116768			
SIC Code:					
SIC Description:					
Approval Years:		As of Dec 2018			
PO Box No:					
Country:		Canada			
Status:		Registered			
Co Admin:					
Choice of Contact:					
Phone No Admin:					
Contaminated Facility:					
MHSW Facility:					
<u>Detail(s)</u>					
Waste Class:		146 T			
Waste Class Name:		Other specified inorganic sludges, slurries or solids			
Waste Class:		148 C			
Waste Class Name:		Misc. wastes and inorganic chemicals			
Waste Class:		211 H			
Waste Class Name:		Aromatic solvents and residues			
Waste Class:		212 H			
Waste Class Name:		Aliphatic solvents and residues			
Waste Class:		263 A			
Waste Class Name:		Misc. waste organic chemicals			
Waste Class:		263 B			

Map Key	Number of Records	Direction/ Distance (m)	Elev/Diff (m)	Site	DB
Waste Class Name:		Misc. waste organic chemicals			
Waste Class:		312 P			
Waste Class Name:		Pathological wastes			
30	41 of 52	NNE/197.1	65.0 / -4.87	RIVERSIDE PROFESSIONAL CENTRE 1919 RIVERSIDE DRIVE OTTAWA ON K1H 1A2	GEN
Generator No:		ON2406300			
SIC Code:					
SIC Description:					
Approval Years:		As of Dec 2018			
PO Box No:					
Country:		Canada			
Status:		Registered			
Co Admin:					
Choice of Contact:					
Phone No Admin:					
Contaminated Facility:					
MHSW Facility:					
<u>Detail(s)</u>					
Waste Class:		251 L			
Waste Class Name:		Waste oils/sludges (petroleum based)			
Waste Class:		261 A			
Waste Class Name:		Pharmaceuticals			
Waste Class:		312 P			
Waste Class Name:		Pathological wastes			
30	42 of 52	NNE/197.1	65.0 / -4.87	Innomar Strategies Inc. 1919 Riverside Dr. Suite 412 Ottawa ON K1H 1A2	GEN
Generator No:		ON8869520			
SIC Code:					
SIC Description:					
Approval Years:		As of Dec 2018			
PO Box No:					
Country:		Canada			
Status:		Registered			
Co Admin:					
Choice of Contact:					
Phone No Admin:					
Contaminated Facility:					
MHSW Facility:					
<u>Detail(s)</u>					
Waste Class:		261 A			
Waste Class Name:		Pharmaceuticals			
Waste Class:		312 P			
Waste Class Name:		Pathological wastes			
30	43 of 52	NNE/197.1	65.0 / -4.87	LifeLabs LP RIVERSIDE PROFESSIONAL CENTRE 1919 RIVERSIDE DRIVE, #105 OTTAWA ON K1H 1A2	GEN

Map Key	Number of Records	Direction/ Distance (m)	Elev/Diff (m)	Site	DB
Generator No:		ON0116768			
SIC Code:					
SIC Description:					
Approval Years:		As of Jul 2020			
PO Box No:					
Country:		Canada			
Status:		Registered			
Co Admin:					
Choice of Contact:					
Phone No Admin:					
Contaminated Facility:					
MHSW Facility:					
<u>Detail(s)</u>					
Waste Class:		212 H			
Waste Class Name:		Aliphatic solvents and residues			
Waste Class:		146 T			
Waste Class Name:		Other specified inorganic sludges, slurries or solids			
Waste Class:		263 B			
Waste Class Name:		Misc. waste organic chemicals			
Waste Class:		263 A			
Waste Class Name:		Misc. waste organic chemicals			
Waste Class:		148 C			
Waste Class Name:		Misc. wastes and inorganic chemicals			
Waste Class:		312 P			
Waste Class Name:		Pathological wastes			
Waste Class:		211 H			
Waste Class Name:		Aromatic solvents and residues			
30	44 of 52	NNE/197.1	65.0 / -4.87	Innomar Strategies Inc. 1919 Riverside Dr. Suite 412 Ottawa ON K1H 1A2	GEN
Generator No:		ON8869520			
SIC Code:					
SIC Description:					
Approval Years:		As of Jul 2020			
PO Box No:					
Country:		Canada			
Status:		Registered			
Co Admin:					
Choice of Contact:					
Phone No Admin:					
Contaminated Facility:					
MHSW Facility:					
<u>Detail(s)</u>					
Waste Class:		312 P			
Waste Class Name:		Pathological wastes			
Waste Class:		261 A			
Waste Class Name:		Pharmaceuticals			

Map Key	Number of Records	Direction/ Distance (m)	Elev/Diff (m)	Site	DB
30	45 of 52	NNE/197.1	65.0 / -4.87	RIVERSIDE PROFESSIONAL CENTRE 1919 RIVERSIDE DRIVE OTTAWA ON K1H 1A2	GEN
Generator No:		ON2406300			
SIC Code:					
SIC Description:					
Approval Years:		As of Jul 2020			
PO Box No:					
Country:		Canada			
Status:		Registered			
Co Admin:					
Choice of Contact:					
Phone No Admin:					
Contaminated Facility:					
MHSW Facility:					
<u>Detail(s)</u>					
Waste Class:		312 P			
Waste Class Name:		Pathological wastes			
Waste Class:		251 L			
Waste Class Name:		Waste oils/sludges (petroleum based)			
Waste Class:		261 A			
Waste Class Name:		Pharmaceuticals			

30	46 of 52	NNE/197.1	65.0 / -4.87	LifeLabs LP RIVERSIDE PROFESSIONAL CENTRE 1919 RIVERSIDE DRIVE, #105 OTTAWA ON K1H 1A2	GEN
Generator No:		ON0116768			
SIC Code:					
SIC Description:					
Approval Years:		As of Nov 2021			
PO Box No:					
Country:		Canada			
Status:		Registered			
Co Admin:					
Choice of Contact:					
Phone No Admin:					
Contaminated Facility:					
MHSW Facility:					
<u>Detail(s)</u>					
Waste Class:		312 P			
Waste Class Name:		Pathological wastes			
Waste Class:		263 B			
Waste Class Name:		Misc. waste organic chemicals			
Waste Class:		211 H			
Waste Class Name:		Aromatic solvents and residues			
Waste Class:		148 C			
Waste Class Name:		Misc. wastes and inorganic chemicals			
Waste Class:		146 T			
Waste Class Name:		Other specified inorganic sludges, slurries or solids			

Map Key	Number of Records	Direction/ Distance (m)	Elev/Diff (m)	Site	DB
Waste Class:		263 A			
Waste Class Name:		Misc. waste organic chemicals			
Waste Class:		212 H			
Waste Class Name:		Aliphatic solvents and residues			
30	47 of 52	NNE/197.1	65.0 / -4.87	RIVERSIDE PROFESSIONAL CENTRE 1919 RIVERSIDE DRIVE OTTAWA ON K1H 1A2	GEN
Generator No:		ON2406300			
SIC Code:					
SIC Description:					
Approval Years:		As of Nov 2021			
PO Box No:					
Country:		Canada			
Status:		Registered			
Co Admin:					
Choice of Contact:					
Phone No Admin:					
Contaminated Facility:					
MHSW Facility:					
<u>Detail(s)</u>					
Waste Class:		312 P			
Waste Class Name:		Pathological wastes			
Waste Class:		261 A			
Waste Class Name:		Pharmaceuticals			
Waste Class:		251 L			
Waste Class Name:		Waste oils/sludges (petroleum based)			
30	48 of 52	NNE/197.1	65.0 / -4.87	Innomar Strategies Inc. 1919 Riverside Dr. Suite 412 Ottawa ON K1H 1A2	GEN
Generator No:		ON8869520			
SIC Code:					
SIC Description:					
Approval Years:		As of Nov 2021			
PO Box No:					
Country:		Canada			
Status:		Registered			
Co Admin:					
Choice of Contact:					
Phone No Admin:					
Contaminated Facility:					
MHSW Facility:					
<u>Detail(s)</u>					
Waste Class:		261 A			
Waste Class Name:		Pharmaceuticals			
Waste Class:		312 P			
Waste Class Name:		Pathological wastes			
30	49 of 52	NNE/197.1	65.0 / -4.87	LifeLabs LP RIVERSIDE PROFESSIONAL CENTRE 1919 RIVERSIDE DRIVE, #105	GEN

Map Key	Number of Records	Direction/ Distance (m)	Elev/Diff (m)	Site	DB
---------	-------------------	----------------------------	------------------	------	----

OTTAWA ON K1H 1A2

Generator No: ON0116768
SIC Code:
SIC Description:
Approval Years: As of Oct 2022
PO Box No:
Country: Canada
Status: Registered
Co Admin:
Choice of Contact:
Phone No Admin:
Contaminated Facility:
MHSW Facility:

Detail(s)

Waste Class: 211 H
Waste Class Name: AROMATIC SOLVENTS

Waste Class: 212 H
Waste Class Name: ALIPHATIC SOLVENTS

Waste Class: 263 B
Waste Class Name: ORGANIC LABORATORY CHEMICALS

Waste Class: 312 P
Waste Class Name: PATHOLOGICAL WASTES

Waste Class: 148 C
Waste Class Name: INORGANIC LABORATORY CHEMICALS

Waste Class: 263 A
Waste Class Name: ORGANIC LABORATORY CHEMICALS

Waste Class: 146 T
Waste Class Name: OTHER SPECIFIED INORGANICS

30	50 of 52	NNE/197.1	65.0 / -4.87	Innomar Strategies Inc. 1919 Riverside Dr. Suite 412 Ottawa ON K1H 1A2	GEN
--------------------	----------	------------------	---------------------	---	------------

Generator No: ON8869520
SIC Code:
SIC Description:
Approval Years: As of Oct 2022
PO Box No:
Country: Canada
Status: Registered
Co Admin:
Choice of Contact:
Phone No Admin:
Contaminated Facility:
MHSW Facility:

Detail(s)

Waste Class: 261 A
Waste Class Name: PHARMACEUTICALS

Waste Class: 312 P
Waste Class Name: PATHOLOGICAL WASTES

Map Key	Number of Records	Direction/ Distance (m)	Elev/Diff (m)	Site	DB
30	51 of 52	NNE/197.1	65.0 / -4.87	RIVERSIDE PROFESSIONAL CENTRE 1919 RIVERSIDE DRIVE OTTAWA ON K1H 1A2	GEN
Generator No:		ON2406300			
SIC Code:					
SIC Description:					
Approval Years:		As of Oct 2022			
PO Box No:					
Country:		Canada			
Status:		Registered			
Co Admin:					
Choice of Contact:					
Phone No Admin:					
Contaminated Facility:					
MHSW Facility:					
Detail(s)					
Waste Class:		251 L			
Waste Class Name:		OIL SKIMMINGS & SLUDGES			
Waste Class:		312 P			
Waste Class Name:		PATHOLOGICAL WASTES			
Waste Class:		261 A			
Waste Class Name:		PHARMACEUTICALS			
30	52 of 52	NNE/197.1	65.0 / -4.87	Ottawa Pharmacy Group Inc 102-1919 Riverside Drive Ottawa ON K1H 7W9	GEN
Generator No:		ON3910968			
SIC Code:					
SIC Description:					
Approval Years:		As of Oct 2022			
PO Box No:					
Country:		Canada			
Status:		Registered			
Co Admin:					
Choice of Contact:					
Phone No Admin:					
Contaminated Facility:					
MHSW Facility:					
Detail(s)					
Waste Class:		312 P			
Waste Class Name:		PATHOLOGICAL WASTES			
Waste Class:		261 A			
Waste Class Name:		PHARMACEUTICALS			
31	1 of 1	NE/199.0	67.7 / -2.17	1967 RIVERSIDE DR. OTTAWA ON	WWIS
Well ID:		7176919		Flowing (Y/N):	
Construction Date:				Flow Rate:	
Use 1st:		Monitoring and Test Hole		Data Entry Status:	
Use 2nd:		0		Data Src:	
Final Well Status:		Monitoring and Test Hole		Date Received: 02/17/2012	
Water Type:				Selected Flag: TRUE	

Map Key	Number of Records	Direction/ Distance (m)	Elev/Diff (m)	Site	DB
Casing Material:				Abandonment Rec:	
Audit No:	Z138899			Contractor:	7241
Tag:	A123758			Form Version:	7
Constructn Method:				Owner:	
Elevation (m):				County:	OTTAWA-CARLETON
Elevatn Reliabilty:				Lot:	
Depth to Bedrock:				Concession:	
Well Depth:				Concession Name:	
Overburden/Bedrock:				Easting NAD83:	
Pump Rate:				Northing NAD83:	
Static Water Level:				Zone:	
Clear/Cloudy:				UTM Reliability:	
Municipality:		GLOUCESTER TOWNSHIP			
Site Info:					
PDF URL (Map):		https://d2khazk8e83rdv.cloudfront.net/moe_mapping/downloads/2Water/Wells_pdfs/717\7176919.pdf			
<u>Additional Detail(s) (Map)</u>					
Well Completed Date:		12/12/2011			
Year Completed:		2011			
Depth (m):		4.26			
Latitude:		45.3962378690694			
Longitude:		-75.668083530782			
Path:		717\7176919.pdf			
<u>Bore Hole Information</u>					
Bore Hole ID:	1003693825			Elevation:	
DP2BR:				Elevrc:	
Spatial Status:				Zone:	18
Code OB:				East83:	447709.00
Code OB Desc:				North83:	5027186.00
Open Hole:				Org CS:	UTM83
Cluster Kind:				UTMRC:	4
Date Completed:	12/12/2011			UTMRC Desc:	margin of error : 30 m - 100 m
Remarks:				Location Method:	wwr
Loc Method Desc:		on Water Well Record			
Elevrc Desc:					
Location Source Date:					
Improvement Location Source:					
Improvement Location Method:					
Source Revision Comment:					
Supplier Comment:					
<u>Overburden and Bedrock</u>					
<u>Materials Interval</u>					
Formation ID:	1004092502				
Layer:	1				
Color:	2				
General Color:	GREY				
Mat1:	11				
Most Common Material:	GRAVEL				
Mat2:	01				
Mat2 Desc:	FILL				
Mat3:	77				
Mat3 Desc:	LOOSE				
Formation Top Depth:	0.0				
Formation End Depth:	4.260000228881836				
Formation End Depth UOM:	m				

Map Key	Number of Records	Direction/ Distance (m)	Elev/Diff (m)	Site	DB
<u>Annular Space/Abandonment Sealing Record</u>					
Plug ID:		1004092510			
Layer:		1			
Plug From:		0.0			
Plug To:		0.3100000023841858			
Plug Depth UOM:		m			
<u>Annular Space/Abandonment Sealing Record</u>					
Plug ID:		1004092511			
Layer:		2			
Plug From:		0.3100000023841858			
Plug To:		1.2200000286102295			
Plug Depth UOM:		m			
<u>Annular Space/Abandonment Sealing Record</u>					
Plug ID:		1004092512			
Layer:		3			
Plug From:		1.2200000286102295			
Plug To:		4.260000228881836			
Plug Depth UOM:		m			
<u>Method of Construction & Well Use</u>					
Method Construction ID:		1004092509			
Method Construction Code:		D			
Method Construction:		Direct Push			
Other Method Construction:					
<u>Pipe Information</u>					
Pipe ID:		1004092501			
Casing No:		0			
Comment:					
Alt Name:					
<u>Construction Record - Casing</u>					
Casing ID:		1004092505			
Layer:		1			
Material:		5			
Open Hole or Material:		PLASTIC			
Depth From:		-1.0			
Depth To:		1.2200000286102295			
Casing Diameter:		4.03000020980835			
Casing Diameter UOM:		cm			
Casing Depth UOM:		m			
<u>Construction Record - Screen</u>					
Screen ID:		1004092506			
Layer:		1			
Slot:		10			
Screen Top Depth:		1.2200000286102295			
Screen End Depth:		4.260000228881836			

Map Key	Number of Records	Direction/ Distance (m)	Elev/Diff (m)	Site	DB
Screen Material:		5			
Screen Depth UOM:		m			
Screen Diameter UOM:		cm			
Screen Diameter:		4.820000171661377			
<u>Water Details</u>					
Water ID:		1004092504			
Layer:					
Kind Code:					
Kind:					
Water Found Depth:					
Water Found Depth UOM:		m			
<u>Hole Diameter</u>					
Hole ID:		1004092503			
Diameter:		8.25			
Depth From:		0.0			
Depth To:		4.260000228881836			
Hole Depth UOM:		m			
Hole Diameter UOM:		cm			
<u>Links</u>					
Bore Hole ID:		1003693825		Tag No: A123758	
Depth M:		4.26		Contractor: 7241	
Year Completed:		2011		Latitude: 45.3962378690694	
Well Completed Dt:		12/12/2011		Longitude: -75.668083530782	
Audit No:		Z138899		Y: 45.39623786188371	
Path:		717\7176919.pdf		X: -75.66808336896334	
<u>32</u>	1 of 1	ENE/207.2	70.8 / 0.99	In front of Residence<UNOFFICIAL> 1934 Norwood Ave. Ottawa ON	SPL
Ref No:		4775-6QXR3R		Municipality No:	
Year:				Nature of Damage:	
Incident Dt:		6/20/2006		Discharger Report:	
Dt MOE Arvl on Scn:				Material Group:	
MOE Reported Dt:		6/20/2006		Health/Env Conseq:	
Dt Document Closed:				Agency Involved:	
Site No:					
MOE Response:					
Site County/District:					
Site Geo Ref Meth:					
Site District Office:		Ottawa			
Nearest Watercourse:					
Site Name:		In front of Residence<UNOFFICIAL>			
Site Address:		1934 Norwood Ave.			
Site Region:					
Site Municipality:		Ottawa			
Site Lot:					
Site Conc:					
Site Geo Ref Accu:					
Site Map Datum:					
Northing:					
Easting:					
Incident Cause:					
Incident Event:					
Environment Impact:		Possible			
Nature of Impact:					

Map Key	Number of Records	Direction/ Distance (m)	Elev/Diff (m)	Site	DB
Contaminant Qty: System Facility Address: Client Name: Client Type: Source Type: Contaminant Code: Contaminant Name: Contaminant Limit 1: Contam Limit Freq 1: Contaminant UN No 1: Receiving Medium: Incident Reason: Incident Summary: Activity Preceding Spill: Property 2nd Watershed: Property Tertiary Watershed: Sector Type: SAC Action Class: Call Report Locatn Geodata:		unknown L Other 35 NATURAL GAS (METHANE) Contractor hits 1-1/4" gas main. Leak to atm.			

33 1 of 1 E/211.9 74.9 / 5.05 LANDMARK LANDSCAPING
 154 BILLINGS AVE., OTTAWA, ON, K1H 5K9, CA PINC
 ON

Incident Id:		Pipe Material:	
Incident No:	1420204	Fuel Category:	
Incident Reported Dt:	6/19/2014	Health Impact:	
Type:	FS-Pipeline Incident	Environment Impact:	
Status Code:		Property Damage:	
Tank Status:	Pipeline Damage Reason Est	Service Interrupt:	
Task No:		Enforce Policy:	
Spills Action Centre:		Public Relation:	
Fuel Type:		Pipeline System:	
Fuel Occurrence Tp:		PSIG:	
Date of Occurrence:		Attribute Category:	
Occurrence Start Dt:		Regulator Location:	
Depth:		Method Details:	
Customer Acct Name:	LANDMARK LANDSCAPING		
Incident Address:	154 BILLINGS AVE., OTTAWA, ON, K1H 5K9, CA		
Operation Type:			
Pipeline Type:			
Regulator Type:			
Summary:			
Reported By:			
Affiliation:			
Occurrence Desc:			
Damage Reason:			
Notes:			

34 1 of 1 N/217.7 65.0 / -4.89 R.M. OF OTTAWA-CARLETON SMYTH ROAD
 RIVERSIDE HOSPITAL ENTRANCE CA
 OTTAWA CITY ON

Certificate #:	3-0412-89-
Application Year:	89
Issue Date:	3/22/1989
Approval Type:	Municipal sewage
Status:	Approved
Application Type:	
Client Name:	
Client Address:	
Client City:	

Map Key	Number of Records	Direction/ Distance (m)	Elev/Diff (m)	Site	DB
Client Postal Code: Project Description: Contaminants: Emission Control:					
35	1 of 2	ESE/228.9	74.9 / 5.02	160 Pleasant Park Rd Ottawa ON	SPL
Ref No:	2567-9QZP66			Municipality No:	
Year:				Nature of Damage:	
Incident Dt:	2014/11/19			Discharger Report:	
Dt MOE Arvl on Scn:				Material Group:	
MOE Reported Dt:	2014/11/19			Health/Env Conseq:	
Dt Document Closed:	2014/12/20			Agency Involved:	
Site No:	NA				
MOE Response:	N				
Site County/District:					
Site Geo Ref Meth:					
Site District Office:					
Nearest Watercourse:					
Site Name:	Enbridge: 1/2 " gasoline<UNOFFICIAL>				
Site Address:	160 Pleasant Park Rd				
Site Region:					
Site Municipality:	Ottawa				
Site Lot:					
Site Conc:					
Site Geo Ref Accu:					
Site Map Datum:					
Northing:					
Easting:					
Incident Cause:	Leak/Break				
Incident Event:					
Environment Impact:					
Nature of Impact:	Air				
Contaminant Qty:	0 other - see incident description				
System Facility Address:					
Client Name:					
Client Type:					
Source Type:					
Contaminant Code:	35				
Contaminant Name:	NATURAL GAS (METHANE)				
Contaminant Limit 1:					
Contam Limit Freq 1:					
Contaminant UN No 1:					
Receiving Medium:					
Incident Reason:	Operator/Human Error				
Incident Summary:	TSSA: 1/2 " plastic gasoline damage				
Activity Preceding Spill:					
Property 2nd Watershed:					
Property Tertiary Watershed:					
Sector Type:	Pipeline/Components				
SAC Action Class:	Air Spills - Gases and Vapours				
Call Report Locatn Geodata:					

35	2 of 2	ESE/228.9	74.9 / 5.02	PIPELINE HIT - 1/2" 160 PLEASANT PARK RD,, OTTAWA, ON, K1H 5M5, CA ON	PINC
Incident Id:				Pipe Material:	
Incident No:	1524118			Fuel Category:	
Incident Reported Dt:	11/19/2014			Health Impact:	

Map Key	Number of Records	Direction/ Distance (m)	Elev/Diff (m)	Site	DB
Type:	FS-Pipeline Incident			Environment Impact:	
Status Code:				Property Damage:	
Tank Status:	Not Investigated			Service Interrupt:	
Task No:				Enforce Policy:	
Spills Action Centre:				Public Relation:	
Fuel Type:				Pipeline System:	
Fuel Occurrence Tp:				PSIG:	
Date of Occurrence:				Attribute Category:	
Occurrence Start Dt:				Regulator Location:	
Depth:				Method Details:	
Customer Acct Name:	PIPELINE HIT - 1/2"				
Incident Address:	160 PLEASANT PARK RD., OTTAWA, ON, K1H 5M5, CA				
Operation Type:					
Pipeline Type:					
Regulator Type:					
Summary:					
Reported By:					
Affiliation:					
Occurrence Desc:					
Damage Reason:					
Notes:					

36	1 of 1	SW/233.3	69.8 / -0.01	ON	WWIS
Well ID:	1507962			Flowing (Y/N):	
Construction Date:				Flow Rate:	
Use 1st:	Domestic			Data Entry Status:	
Use 2nd:	0			Data Src:	1
Final Well Status:	Water Supply			Date Received:	07/16/1952
Water Type:				Selected Flag:	TRUE
Casing Material:				Abandonment Rec:	
Audit No:				Contractor:	3725
Tag:				Form Version:	1
Constructn Method:				Owner:	
Elevation (m):				County:	OTTAWA-CARLETON
Elevatn Reliabilty:				Lot:	
Depth to Bedrock:				Concession:	
Well Depth:				Concession Name:	
Overburden/Bedrock:				Easting NAD83:	
Pump Rate:				Northing NAD83:	
Static Water Level:				Zone:	
Clear/Cloudy:				UTM Reliability:	
Municipality:	OTTAWA CITY				
Site Info:					
PDF URL (Map):	https://d2khazk8e83rdv.cloudfront.net/moe_mapping/downloads/2Water/Wells_pdfs/150\1507962.pdf				

Additional Detail(s) (Map)

Well Completed Date:	06/04/1952
Year Completed:	1952
Depth (m):	56.9976
Latitude:	45.3918591839343
Longitude:	-75.6718428049641
Path:	150\1507962.pdf

Bore Hole Information

Bore Hole ID:	10029997	Elevation:	
DP2BR:		Elevrc:	
Spatial Status:		Zone:	18

Map Key	Number of Records	Direction/ Distance (m)	Elev/Diff (m)	Site	DB
Code OB:				East83:	447410.70
Code OB Desc:				North83:	5026702.00
Open Hole:				Org CS:	
Cluster Kind:				UTMRC:	9
Date Completed:	06/04/1952			UTMRC Desc:	unknown UTM
Remarks:				Location Method:	p9
Loc Method Desc:		Original Pre1985 UTM Rel Code 9: unknown UTM			
Elevrc Desc:					
Location Source Date:					
Improvement Location Source:					
Improvement Location Method:					
Source Revision Comment:					
Supplier Comment:					
<u>Overburden and Bedrock</u>					
<u>Materials Interval</u>					
Formation ID:		931008482			
Layer:		2			
Color:					
General Color:					
Mat1:		15			
Most Common Material:		LIMESTONE			
Mat2:					
Mat2 Desc:					
Mat3:					
Mat3 Desc:					
Formation Top Depth:		46.0			
Formation End Depth:		187.0			
Formation End Depth UOM:		ft			
<u>Overburden and Bedrock</u>					
<u>Materials Interval</u>					
Formation ID:		931008481			
Layer:		1			
Color:		3			
General Color:		BLUE			
Mat1:		05			
Most Common Material:		CLAY			
Mat2:					
Mat2 Desc:					
Mat3:					
Mat3 Desc:					
Formation Top Depth:		0.0			
Formation End Depth:		46.0			
Formation End Depth UOM:		ft			
<u>Method of Construction & Well</u>					
<u>Use</u>					
Method Construction ID:		961507962			
Method Construction Code:		1			
Method Construction:		Cable Tool			
Other Method Construction:					
<u>Pipe Information</u>					
Pipe ID:		10578567			
Casing No:		1			
Comment:					
Alt Name:					

Map Key	Number of Records	Direction/ Distance (m)	Elev/Diff (m)	Site	DB
---------	-------------------	----------------------------	------------------	------	----

Construction Record - Casing

Casing ID: 930052649
Layer: 2
Material: 4
Open Hole or Material: OPEN HOLE
Depth From:
Depth To: 187.0
Casing Diameter: 4.0
Casing Diameter UOM: inch
Casing Depth UOM: ft

Construction Record - Casing

Casing ID: 930052648
Layer: 1
Material: 1
Open Hole or Material: STEEL
Depth From:
Depth To: 80.0
Casing Diameter: 4.0
Casing Diameter UOM: inch
Casing Depth UOM: ft

Results of Well Yield Testing

Pumping Test Method Desc: PUMP
Pump Test ID: 991507962
Pump Set At:
Static Level: 40.0
Final Level After Pumping:
Recommended Pump Depth:
Pumping Rate: 4.0
Flowing Rate:
Recommended Pump Rate:
Levels UOM: ft
Rate UOM: GPM
Water State After Test Code: 1
Water State After Test: CLEAR
Pumping Test Method: 1
Pumping Duration HR: 0
Pumping Duration MIN: 30
Flowing: No

Water Details

Water ID: 933462275
Layer: 1
Kind Code: 1
Kind: FRESH
Water Found Depth: 140.0
Water Found Depth UOM: ft

Links

Bore Hole ID:	10029997	Tag No:	
Depth M:	56.9976	Contractor:	3725
Year Completed:	1952	Latitude:	45.3918591839343
Well Completed Dt:	06/04/1952	Longitude:	-75.6718428049641
Audit No:		Y:	45.39185917734727
Path:	150\1507962.pdf	X:	-75.67184264327886

<i>Map Key</i>	<i>Number of Records</i>	<i>Direction/ Distance (m)</i>	<i>Elev/Diff (m)</i>	<i>Site</i>	<i>DB</i>
37	1 of 1	E/245.3	75.1 / 5.22	164 Billings Avenue, Ottawa ON	PINC
Incident Id:	2695142			Pipe Material:	
Incident No:	538694			Fuel Category:	Natural Gas
Incident Reported Dt:				Health Impact:	No
Type:	FS-Pipeline Incident			Environment Impact:	No
Status Code:	Pipeline Damage Reason Est			Property Damage:	Yes
Tank Status:	RC Established			Service Interrupt:	Yes
Task No:	3241404			Enforce Policy:	Yes
Spills Action Centre:				Public Relation:	No
Fuel Type:	Natural Gas			Pipeline System:	
Fuel Occurrence Tp:	Pipeline Strike			PSIG:	
Date of Occurrence:	10/12/2010 0:00			Attribute Category:	FS-Perform P-line Inc Invest
Occurrence Start Dt:	2011/04/12			Regulator Location:	
Depth:				Method Details:	E-mail
Customer Acct Name:					
Incident Address:					
Operation Type:		Construction Site (pipeline strike)			
Pipeline Type:					
Regulator Type:					
Summary:		164 Billings Avenue, Ottawa - 1/2" Pipeline Hit			
Reported By:		Armstrong, Alan - Enbridge			
Affiliation:		Industry Stakeholder (Licensee/Registration/Certificate Holder, Facility Owner, etc.)			
Occurrence Desc:		severed service			
Damage Reason:		No notification made to the one call center			
Notes:					

Unplottable Summary

Total: **41** Unplottable sites

DB	Company Name/Site Name	Address	City	Postal
CA	City of Ottawa	Crestview Road (from Norwood Avenue to Highridge Avenue)	Ottawa ON	
CA	Melron Property Enterprises Inc.	Part of Lot 15 Junction Gore	Ottawa ON	
CA	City of Ottawa	Part of Lot 15, Gore Junction	Ottawa ON	
CA	R.M. OF OTTAWA-CARLETON-TRANSITWAY-ST. 2	RODNEY CRES.-RIVERSIDE HOSPITA	OTTAWA CITY ON	
CA	R.M. OF OTTAWA-CARLETON S.E. TRANSITWAY	BILLINGS AVE.	OTTAWA CITY ON	
CA	J. PEREZ CORPORATION STM MGN. 3-0842-87	STREET #1 RIVERSIDE DR.	OTTAWA CITY ON	
CA	CAMPEAU CORP.	RIVERSIDE DR.	OTTAWA ON	
CA	R.M. OF OTTAWA-CARLETON-TRANSITWAY ST. 2	LESLIE AVE. RIVERSIDE HOSPITAL	OTTAWA CITY ON	
CA	PEREZ CORPORATION	STREET NO. 1 RIVERSIDE DR.	OTTAWA CITY ON	
CA	R.M. OF OTTAWA-CARLETON	S.E.TRANSITWAY/PLEASANT PK.RD.	OTTAWA CITY ON	
CA	OTTAWA CITY	BILLINGS AVE. SAN.SEW.OVERFLOW	OTTAWA CITY ON	
CA	CAMPEAU CORP.	RIVERSIDE DR.	OTTAWA ON	
CA	R.M. OF OTTAWA-CARL.S.E. TRANSITWAY ST. 1	E. SIDE OF RIVERSIDE DR.	OTTAWA CITY ON	
ECA	City of Ottawa	Crestview Road (from Norwood Avenue to Highridge Avenue)	Ottawa ON	K2G 6J8
ECA	City of Ottawa	Riverside Drive	Ottawa ON	K1S 5K2
ECA	City of Ottawa	Crestview Road (from Norwood Avenue to Highridge Avenue)	Ottawa ON	K2G 6J8
ECA	City of Ottawa	Part of Lot 15, Gore Junction	Ottawa ON	K2G 6J8

GEN	CANADIAN NATIONAL RAILWAY	VARIOUS SITES WITHIN THE MOE MOE EASTERN REGION	(SEE SCHEDULE "B") ON
GEN	CANADIAN NATIONAL RAILWAY	VARIOUS SITES WITHIN THE MOE MOE EASTERN REGION	(SEE SCHEDULE "B") ON
SPL	City of Ottawa	Transitway	Ottawa ON
SPL		denied s. 21(1)	Ottawa ON
SPL	CANADIAN NATIONAL RAILWAY	STORAGE TANKS	OTTAWA CITY ON
SPL	PUROLATOR COURIER LTD.	RIVERSIDE HOSPITAL WAREHOUSE	OTTAWA CITY ON
WWIS		lot 15	ON
WWIS		lot 15	ON
WWIS		lot 15	ON
WWIS		lot 15	ON
WWIS		lot 15	ON
WWIS		lot 15	ON
WWIS		lot 15	ON
WWIS		lot 15	ON
WWIS		lot 15	ON
WWIS		lot 15	ON
WWIS		lot 15	ON
WWIS		lot 15	ON
WWIS		lot 15	ON
WWIS		lot 15	ON
WWIS		lot 15	ON
WWIS		lot 15	ON
WWIS		lot 15	ON
WWIS		lot 15	ON
WWIS		lot 15	ON

Unplottable Report

Site: *City of Ottawa*
Crestview Road (from Norwood Avenue to Highridge Avenue) Ottawa ON

Database:
CA

Certificate #: 9657-6CPJZT
Application Year: 2005
Issue Date: 5/25/2005
Approval Type: Municipal and Private Sewage Works
Status: Approved
Application Type:
Client Name:
Client Address:
Client City:
Client Postal Code:
Project Description:
Contaminants:
Emission Control:

Site: *Melron Property Enterprises Inc.*
Part of Lot 15 Junction Gore Ottawa ON

Database:
CA

Certificate #: 6154-5JWM4C
Application Year: 2003
Issue Date: 2/24/2003
Approval Type: Municipal and Private Sewage Works
Status: Approved
Application Type:
Client Name:
Client Address:
Client City:
Client Postal Code:
Project Description:
Contaminants:
Emission Control:

Site: *City of Ottawa*
Part of Lot 15, Gore Junction Ottawa ON

Database:
CA

Certificate #: 5759-6BUQTB
Application Year: 2005
Issue Date: 5/16/2005
Approval Type: Air
Status: Approved
Application Type:
Client Name:
Client Address:
Client City:
Client Postal Code:
Project Description:
Contaminants:
Emission Control:

Site: *R.M. OF OTTAWA-CARLETON-TRANSITWAY-ST. 2*
RODNEY CRES.-RIVERSIDE HOSPITA OTTAWA CITY ON

Database:
CA

Certificate #: 3-0440-90-

Application Year: 90
Issue Date: 3/21/1990
Approval Type: Municipal sewage
Status: Approved
Application Type:
Client Name:
Client Address:
Client City:
Client Postal Code:
Project Description:
Contaminants:
Emission Control:

Site: R.M. OF OTTAWA-CARLETON S.E. TRANSITWAY
BILLINGS AVE. OTTAWA CITY ON

Database:
CA

Certificate #: 3-0436-89-
Application Year: 89
Issue Date: 3/22/1989
Approval Type: Municipal sewage
Status: Approved
Application Type:
Client Name:
Client Address:
Client City:
Client Postal Code:
Project Description:
Contaminants:
Emission Control:

Site: J. PEREZ CORPORATION STM MGN. 3-0842-87
STREET #1 RIVERSIDE DR. OTTAWA CITY ON

Database:
CA

Certificate #: 3-0563-87-
Application Year: 87
Issue Date: 5/5/1987
Approval Type: Municipal sewage
Status: Approved
Application Type:
Client Name:
Client Address:
Client City:
Client Postal Code:
Project Description:
Contaminants:
Emission Control:

Site: CAMPEAU CORP.
RIVERSIDE DR. OTTAWA ON

Database:
CA

Certificate #: 7-0165-85-006
Application Year: 85
Issue Date: 3/29/85
Approval Type: Municipal water
Status: Approved
Application Type:
Client Name:
Client Address:
Client City:
Client Postal Code:
Project Description:
Contaminants:
Emission Control:

Site: R.M. OF OTTAWA-CARLETON-TRANSITWAY ST. 2
LESLIE AVE. RIVERSIDE HOSPITAL OTTAWA CITY ON

Database:
CA

Certificate #: 7-0352-90-
Application Year: 90
Issue Date: 3/21/1990
Approval Type: Municipal water
Status: Approved
Application Type:
Client Name:
Client Address:
Client City:
Client Postal Code:
Project Description:
Contaminants:
Emission Control:

Site: PEREZ CORPORATION
STREET NO. 1 RIVERSIDE DR. OTTAWA CITY ON

Database:
CA

Certificate #: 7-0478-87-
Application Year: 87
Issue Date: 5/5/1987
Approval Type: Municipal water
Status: Approved
Application Type:
Client Name:
Client Address:
Client City:
Client Postal Code:
Project Description:
Contaminants:
Emission Control:

Site: R.M. OF OTTAWA-CARLETON
S.E.TRANSITWAY/PLEASANT PK.RD. OTTAWA CITY ON

Database:
CA

Certificate #: 3-0398-96-
Application Year: 96
Issue Date: 5/3/1996
Approval Type: Municipal sewage
Status: Approved
Application Type:
Client Name:
Client Address:
Client City:
Client Postal Code:
Project Description:
Contaminants:
Emission Control:

Site: OTTAWA CITY
BILLINGS AVE. SAN.SEW.OVERFLOW OTTAWA CITY ON

Database:
CA

Certificate #: 3-1098-93-
Application Year: 93
Issue Date: 10/7/1993
Approval Type: Municipal sewage
Status: Approved
Application Type:
Client Name:
Client Address:

Client City:
Client Postal Code:
Project Description:
Contaminants:
Emission Control:

Site: CAMPEAU CORP.
RIVERSIDE DR. OTTAWA ON

Database:
CA

Certificate #: 3-0118-85-006
Application Year: 85
Issue Date: 3/1/85
Approval Type: Municipal sewage
Status: Approved
Application Type:
Client Name:
Client Address:
Client City:
Client Postal Code:
Project Description:
Contaminants:
Emission Control:

Site: R.M. OF OTTAWA-CARL.S.E.TRANSITWAY ST. 1
E. SIDE OF RIVERSIDE DR. OTTAWA CITY ON

Database:
CA

Certificate #: 7-0818-89-
Application Year: 89
Issue Date: 5/29/1989
Approval Type: Municipal water
Status: Approved
Application Type:
Client Name:
Client Address:
Client City:
Client Postal Code:
Project Description:
Contaminants:
Emission Control:

Site: City of Ottawa
Crestview Road (from Norwood Avenue to Highridge Avenue) Ottawa ON K2G 6J8

Database:
ECA

Approval No: 9657-6CPJZT
Approval Date: 2005-05-25
Status: Approved
Record Type: ECA
Link Source: IDS
SWP Area Name:
Approval Type: ECA-MUNICIPAL AND PRIVATE SEWAGE WORKS
Project Type: MUNICIPAL AND PRIVATE SEWAGE WORKS
Business Name: City of Ottawa
Address: Crestview Road (from Norwood Avenue to Highridge Avenue)
Full Address:
Full PDF Link: <https://www.accessenvironment.ene.gov.on.ca/instruments/0496-6CJRJD-14.pdf>
PDF Site Location:

MOE District:
City:
Longitude:
Latitude:
Geometry X:
Geometry Y:

Site: City of Ottawa
Riverside Drive Ottawa ON K1S 5K2

Database:
ECA

Approval No: 6330-5XEKCD
Approval Date: 2004-03-29

MOE District:
City:

Status: Approved
Record Type: ECA
Link Source: IDS
SWP Area Name:
Approval Type: ECA-Municipal Drinking Water Systems
Project Type: Municipal Drinking Water Systems
Business Name: City of Ottawa
Address: Riverside Drive
Full Address:
Full PDF Link:
PDF Site Location:

Longitude:
Latitude:
Geometry X:
Geometry Y:

Site: **City of Ottawa**
Crestview Road (from Norwood Avenue to Highridge Avenue) Ottawa ON K2G 6J8

Database:
ECA

Approval No: 7220-6CPJRU
Approval Date: 2005-05-25
Status: Approved
Record Type: ECA
Link Source: IDS
SWP Area Name:
Approval Type: ECA-Municipal Drinking Water Systems
Project Type: Municipal Drinking Water Systems
Business Name: City of Ottawa
Address: Crestview Road (from Norwood Avenue to Highridge Avenue)
Full Address:
Full PDF Link:
PDF Site Location:

MOE District:
City:
Longitude:
Latitude:
Geometry X:
Geometry Y:

Site: **City of Ottawa**
Part of Lot 15, Gore Junction Ottawa ON K2G 6J8

Database:
ECA

Approval No: 5759-6BUQTB
Approval Date: 2005-05-16
Status: Approved
Record Type: ECA
Link Source: IDS
SWP Area Name:
Approval Type: ECA-AIR
Project Type: AIR
Business Name: City of Ottawa
Address: Part of Lot 15, Gore Junction
Full Address:
Full PDF Link: <https://www.accessenvironment.ene.gov.on.ca/instruments/4860-69FSV9-14.pdf>
PDF Site Location:

MOE District:
City:
Longitude:
Latitude:
Geometry X:
Geometry Y:

Site: **CANADIAN NATIONAL RAILWAY**
VARIOUS SITES WITHIN THE MOE MOE EASTERN REGION (SEE SCHEDULE "B") ON

Database:
GEN

Generator No: ONR000704
SIC Code: 482113
SIC Description: MAINLINE FREIGHT RAIL TRANSPORTATION
Approval Years: 2013
PO Box No:
Country:
Status:
Co Admin:
Choice of Contact:
Phone No Admin:
Contaminated Facility:
MHSW Facility:

Detail(s)

Waste Class:	231
Waste Class Name:	LATEX WASTES
Waste Class:	270
Waste Class Name:	OTHER SPECIFIED ORGANICS
Waste Class:	147
Waste Class Name:	CHEMICAL FERTILIZER WASTES
Waste Class:	221
Waste Class Name:	LIGHT FUELS
Waste Class:	331
Waste Class Name:	WASTE COMPRESSED GASES
Waste Class:	232
Waste Class Name:	POLYMERIC RESINS
Waste Class:	263
Waste Class Name:	ORGANIC LABORATORY CHEMICALS
Waste Class:	241
Waste Class Name:	HALOGENATED SOLVENTS
Waste Class:	122
Waste Class Name:	ALKALINE WASTES - OTHER METALS
Waste Class:	252
Waste Class Name:	WASTE OILS & LUBRICANTS
Waste Class:	251
Waste Class Name:	OIL SKIMMINGS & SLUDGES
Waste Class:	269
Waste Class Name:	NON-HALOGENATED PESTICIDES
Waste Class:	112
Waste Class Name:	ACID WASTE - HEAVY METALS
Waste Class:	121
Waste Class Name:	ALKALINE WASTES - HEAVY METALS
Waste Class:	243
Waste Class Name:	PCBS
Waste Class:	254
Waste Class Name:	TRANSFER STATION OILS WASTES
Waste Class:	213
Waste Class Name:	PETROLEUM DISTILLATES
Waste Class:	211
Waste Class Name:	AROMATIC SOLVENTS
Waste Class:	268
Waste Class Name:	AMINES
Waste Class:	266
Waste Class Name:	PHENOLIC WASTES
Waste Class:	148
Waste Class Name:	INORGANIC LABORATORY CHEMICALS
Waste Class:	212
Waste Class Name:	ALIPHATIC SOLVENTS
Waste Class:	146
Waste Class Name:	OTHER SPECIFIED INORGANICS

Waste Class: 113
Waste Class Name: ACID WASTE - OTHER METALS

Waste Class: 222
Waste Class Name: HEAVY FUELS

Waste Class: 145
Waste Class Name: PAINT/PIGMENT/COATING RESIDUES

Site: CANADIAN NATIONAL RAILWAY
VARIOUS SITES WITHIN THE MOE MOE EASTERN REGION (SEE SCHEDULE "B") ON

Database:
GEN

Generator No: ONR000704
SIC Code: 482113
SIC Description: Mainline Freight Rail Transportation
Approval Years: 2012
PO Box No:
Country:
Status:
Co Admin:
Choice of Contact:
Phone No Admin:
Contaminated Facility:
MHSW Facility:

Detail(s)

Waste Class: 254
Waste Class Name: TRANSFER STATION OILS WASTES

Waste Class: 231
Waste Class Name: LATEX WASTES

Waste Class: 148
Waste Class Name: INORGANIC LABORATORY CHEMICALS

Waste Class: 241
Waste Class Name: HALOGENATED SOLVENTS

Waste Class: 263
Waste Class Name: ORGANIC LABORATORY CHEMICALS

Waste Class: 232
Waste Class Name: POLYMERIC RESINS

Waste Class: 252
Waste Class Name: WASTE OILS & LUBRICANTS

Waste Class: 270
Waste Class Name: OTHER SPECIFIED ORGANICS

Waste Class: 331
Waste Class Name: WASTE COMPRESSED GASES

Waste Class: 211
Waste Class Name: AROMATIC SOLVENTS

Waste Class: 268
Waste Class Name: AMINES

Waste Class: 112
Waste Class Name: ACID WASTE - HEAVY METALS

Waste Class: 122
Waste Class Name: ALKALINE WASTES - OTHER METALS

Waste Class: 121
Waste Class Name: ALKALINE WASTES - HEAVY METALS

Waste Class: 147
Waste Class Name: CHEMICAL FERTILIZER WASTES

Waste Class: 266
Waste Class Name: PHENOLIC WASTES

Waste Class: 221
Waste Class Name: LIGHT FUELS

Waste Class: 213
Waste Class Name: PETROLEUM DISTILLATES

Waste Class: 113
Waste Class Name: ACID WASTE - OTHER METALS

Waste Class: 146
Waste Class Name: OTHER SPECIFIED INORGANICS

Waste Class: 222
Waste Class Name: HEAVY FUELS

Waste Class: 243
Waste Class Name: PCBS

Waste Class: 145
Waste Class Name: PAINT/PIGMENT/COATING RESIDUES

Waste Class: 269
Waste Class Name: NON-HALOGENATED PESTICIDES

Waste Class: 251
Waste Class Name: OIL SKIMMINGS & SLUDGES

Waste Class: 212
Waste Class Name: ALIPHATIC SOLVENTS

Site: City of Ottawa
 Transitway Ottawa ON

Database:
[SPL](#)

Ref No:	7101-5LY5CZ	Municipality No:	
Year:		Nature of Damage:	
Incident Dt:	4/25/2003	Discharger Report:	
Dt MOE Arvl on Scn:		Material Group:	Chemical
MOE Reported Dt:	4/25/2003	Health/Env Conseq:	
Dt Document Closed:		Agency Involved:	
Site No:			
MOE Response:			
Site County/District:			
Site Geo Ref Meth:			
Site District Office:	Ottawa		
Nearest Watercourse:			
Site Name:	TUNNEY'S PASTURE STATION<UNOFFICIAL>		
Site Address:			
Site Region:	Eastern		
Site Municipality:	Ottawa		
Site Lot:			
Site Conc:			
Site Geo Ref Accu:			
Site Map Datum:			
Northing:			
Easting:			
Incident Cause:			
Incident Event:			
Environment Impact:			
Nature of Impact:			

Contaminant Qty: 5 L
System Facility Address:
Client Name: City of Ottawa
Client Type:
Source Type:
Contaminant Code: 24
Contaminant Name: ETHYLENE GLYCOL (ANTIFREEZE)
Contaminant Limit 1:
Contam Limit Freq 1:
Contaminant UN No 1:
Receiving Medium: Water
Incident Reason:
Incident Summary: Transit Bus - 5 L antifreeze to san.sewer. cleaned
Activity Preceding Spill:
Property 2nd Watershed:
Property Tertiary Watershed:
Sector Type: Other
SAC Action Class: Spills
Call Report Locatn Geodata:

Site: denied s. 21(1) Ottawa ON

Database:
SPL

Ref No: 3017-6BEK8K
Year:
Incident Dt: 4/13/2005
Dt MOE Arvl on Scn:
MOE Reported Dt: 4/13/2005
Dt Document Closed:
Site No:
MOE Response:
Site County/District:
Site Geo Ref Meth:
Site District Office: Ottawa
Nearest Watercourse:
Site Name: denied s. 21(1)
Site Address:
Site Region:
Site Municipality: Ottawa
Site Lot:
Site Conc:
Site Geo Ref Accu:
Site Map Datum:
Northing:
Easting:
Incident Cause: Tank (Above Ground) Leak
Incident Event:
Environment Impact: Not Anticipated
Nature of Impact: Soil Contamination
Contaminant Qty:
System Facility Address:
Client Name:
Client Type:
Source Type:
Contaminant Code:
Contaminant Name: FURNACE OIL
Contaminant Limit 1:
Contam Limit Freq 1:
Contaminant UN No 1:
Receiving Medium: Land
Incident Reason: Equipment Failure
Incident Summary: TSSA: furnace oil to soil
Activity Preceding Spill:
Property 2nd Watershed:
Property Tertiary Watershed:
Sector Type: Other
SAC Action Class: M.C.B.S. - Fuel Safety; Spill to Land

Site: CANADIAN NATIONAL RAILWAY
STORAGE TANKS OTTAWA CITY ON

Database:
SPL

Ref No:	32199	Municipality No:	20101
Year:		Nature of Damage:	
Incident Dt:	3/16/1990	Discharger Report:	
Dt MOE Arvl on Scn:		Material Group:	
MOE Reported Dt:	3/16/1990	Health/Env Conseq:	EPS, OTTAWA, NATIONAL TRANSPORT
Dt Document Closed:		Agency Involved:	
Site No:			
MOE Response:			
Site County/District:			
Site Geo Ref Meth:			
Site District Office:			
Nearest Watercourse:			
Site Name:			
Site Address:			
Site Region:			
Site Municipality:	OTTAWA CITY		
Site Lot:			
Site Conc:			
Site Geo Ref Accu:			
Site Map Datum:			
Northing:			
Easting:			
Incident Cause:	OTHER CONTAINER LEAK		
Incident Event:			
Environment Impact:	POSSIBLE		
Nature of Impact:	Water course or lake		
Contaminant Qty:			
System Facility Address:			
Client Name:			
Client Type:			
Source Type:			
Contaminant Code:			
Contaminant Name:			
Contaminant Limit 1:			
Contam Limit Freq 1:			
Contaminant UN No 1:			
Receiving Medium:	LAND		
Incident Reason:	UNKNOWN		
Incident Summary:	CN RAIL - 900L OIL TO WALKLEY YARD		
Activity Preceding Spill:			
Property 2nd Watershed:			
Property Tertiary Watershed:			
Sector Type:			
SAC Action Class:			
Call Report Locatn Geodata:			

Site: PUROLATOR COURIER LTD.
RIVERSIDE HOSPITAL WAREHOUSE OTTAWA CITY ON

Database:
SPL

Ref No:	23460	Municipality No:	20101
Year:		Nature of Damage:	
Incident Dt:	8/11/1989	Discharger Report:	
Dt MOE Arvl on Scn:		Material Group:	
MOE Reported Dt:	8/11/1989	Health/Env Conseq:	
Dt Document Closed:		Agency Involved:	
Site No:			
MOE Response:			
Site County/District:			
Site Geo Ref Meth:			
Site District Office:			
Nearest Watercourse:			

Site Name:
Site Address:
Site Region:
Site Municipality: OTTAWA CITY
Site Lot:
Site Conc:
Site Geo Ref Accu:
Site Map Datum:
Northing:
Easting:
Incident Cause: OTHER CONTAINER LEAK
Incident Event:
Environment Impact:
Nature of Impact:
Contaminant Qty:
System Facility Address:
Client Name:
Client Type:
Source Type:
Contaminant Code:
Contaminant Name:
Contaminant Limit 1:
Contam Limit Freq 1:
Contaminant UN No 1:
Receiving Medium: LAND
Incident Reason: UNKNOWN
Incident Summary: PUROLATOR COURIER- SPILL OF FORMALDEHYDE, QTY NOT KNOWN
Activity Preceding Spill:
Property 2nd Watershed:
Property Tertiary Watershed:
Sector Type:
SAC Action Class:
Call Report Locatn Geodata:

Site: lot 15 ON

Database:
WWIS

Well ID: 1526645	Flowing (Y/N):
Construction Date:	Flow Rate:
Use 1st: Not Used	Data Entry Status:
Use 2nd:	Data Src: 1
Final Well Status: Test Hole	Date Received: 10/19/1992
Water Type:	Selected Flag: TRUE
Casing Material:	Abandonment Rec:
Audit No: 127459	Contractor: 6571
Tag:	Form Version: 1
Constructn Method:	Owner:
Elevation (m):	County: OTTAWA-CARLETON
Elevatn Reliabilty:	Lot: 015
Depth to Bedrock:	Concession:
Well Depth:	Concession Name:
Overburden/Bedrock:	Easting NAD83:
Pump Rate:	Northing NAD83:
Static Water Level:	Zone:
Clear/Cloudy:	UTM Reliability:
Municipality: OTTAWA CITY	
Site Info:	

Bore Hole Information

Bore Hole ID: 10048336	Elevation:
DP2BR:	Elevrc:
Spatial Status:	Zone: 18
Code OB:	East83:
Code OB Desc:	North83:
Open Hole:	Org CS:

Cluster Kind:
Date Completed: 08/18/1992
Remarks:
Loc Method Desc: Not Applicable i.e. no UTM
Elevrc Desc:
Location Source Date:
Improvement Location Source:
Improvement Location Method:
Source Revision Comment:
Supplier Comment:

UTMRC: 9
UTMRC Desc: unknown UTM
Location Method: na

Overburden and Bedrock
Materials Interval

Formation ID: 931064746
Layer: 1
Color: 2
General Color: GREY
Mat1: 12
Most Common Material: STONES
Mat2:
Mat2 Desc:
Mat3:
Mat3 Desc:
Formation Top Depth: 0.0
Formation End Depth: 1.0
Formation End Depth UOM: ft

Overburden and Bedrock
Materials Interval

Formation ID: 931064747
Layer: 2
Color: 2
General Color: GREY
Mat1: 05
Most Common Material: CLAY
Mat2: 06
Mat2 Desc: SILT
Mat3: 11
Mat3 Desc: GRAVEL
Formation Top Depth: 1.0
Formation End Depth: 27.0
Formation End Depth UOM: ft

Annular Space/Abandonment
Sealing Record

Plug ID: 933111854
Layer: 1
Plug From: 0.0
Plug To: 2.0
Plug Depth UOM: ft

Annular Space/Abandonment
Sealing Record

Plug ID: 933111855
Layer: 2
Plug From: 2.0
Plug To: 26.0
Plug Depth UOM: ft

Method of Construction & Well
Use

Method Construction ID: 961526645
Method Construction Code: 0
Method Construction: Not Known
Other Method Construction:

Pipe Information

Pipe ID: 10596906
Casing No: 1
Comment:
Alt Name:

Construction Record - Casing

Casing ID: 930084627
Layer: 1
Material: 5
Open Hole or Material: PLASTIC
Depth From:
Depth To: 24.0
Casing Diameter: 2.0
Casing Diameter UOM: inch
Casing Depth UOM: ft

Construction Record - Screen

Screen ID: 933326421
Layer: 1
Slot: 010
Screen Top Depth: 24.0
Screen End Depth: 27.0
Screen Material:
Screen Depth UOM: ft
Screen Diameter UOM: inch
Screen Diameter: 1.5

Water Details

Water ID: 933486021
Layer: 1
Kind Code: 1
Kind: FRESH
Water Found Depth: 5.0
Water Found Depth UOM: ft

Site:

lot 15 ON

Database:
WWIS

Well ID: 1526637
Construction Date:
Use 1st: Not Used
Use 2nd:
Final Well Status: Test Hole
Water Type:
Casing Material:
Audit No: 127467
Tag:
Constructn Method:
Elevation (m):
Elevatn Reliability:
Depth to Bedrock:
Well Depth:
Overburden/Bedrock:
Pump Rate:

Flowing (Y/N):
Flow Rate:
Data Entry Status:
Data Src: 1
Date Received: 10/19/1992
Selected Flag: TRUE
Abandonment Rec:
Contractor: 6571
Form Version: 1
Owner:
County: OTTAWA-CARLETON
Lot: 015
Concession:
Concession Name:
Easting NAD83:
Northing NAD83:

Static Water Level:
Clear/Cloudy:
Municipality: OTTAWA CITY
Site Info:

Zone:
UTM Reliability:

Bore Hole Information

Bore Hole ID: 10048328
DP2BR:
Spatial Status:
Code OB:
Code OB Desc:
Open Hole:
Cluster Kind:
Date Completed: 08/19/1992
Remarks:
Loc Method Desc: Not Applicable i.e. no UTM
Elevrc Desc:
Location Source Date:
Improvement Location Source:
Improvement Location Method:
Source Revision Comment:
Supplier Comment:

Elevation:
Elevrc:
Zone: 18
East83:
North83:
Org CS:
UTMRC: 9
UTMRC Desc: unknown UTM
Location Method: na

Overburden and Bedrock

Materials Interval

Formation ID: 931064730
Layer: 1
Color: 2
General Color: GREY
Mat1: 12
Most Common Material: STONES
Mat2: 38
Mat2 Desc: CONGLOMERATE
Mat3: 28
Mat3 Desc: SAND
Formation Top Depth: 0.0
Formation End Depth: 3.0
Formation End Depth UOM: ft

Overburden and Bedrock

Materials Interval

Formation ID: 931064731
Layer: 2
Color: 2
General Color: GREY
Mat1: 05
Most Common Material: CLAY
Mat2: 06
Mat2 Desc: SILT
Mat3: 66
Mat3 Desc: DENSE
Formation Top Depth: 3.0
Formation End Depth: 23.0
Formation End Depth UOM: ft

Annular Space/Abandonment

Sealing Record

Plug ID: 933111839
Layer: 2
Plug From: 3.0
Plug To: 23.0

Plug Depth UOM: ft

**Annular Space/Abandonment
Sealing Record**

Plug ID: 933111838
Layer: 1
Plug From: 0.0
Plug To: 3.0
Plug Depth UOM: ft

**Method of Construction & Well
Use**

Method Construction ID: 961526637
Method Construction Code: 0
Method Construction: Not Known
Other Method Construction:

Pipe Information

Pipe ID: 10596898
Casing No: 1
Comment:
Alt Name:

Construction Record - Casing

Casing ID: 930084616
Layer: 1
Material:
Open Hole or Material:
Depth From:
Depth To: 18.0
Casing Diameter: 2.0
Casing Diameter UOM: inch
Casing Depth UOM: ft

Construction Record - Screen

Screen ID: 933326413
Layer: 1
Slot: 010
Screen Top Depth: 18.0
Screen End Depth: 23.0
Screen Material:
Screen Depth UOM: ft
Screen Diameter UOM: inch
Screen Diameter: 1.5

Water Details

Water ID: 933486013
Layer: 1
Kind Code: 1
Kind: FRESH
Water Found Depth: 5.0
Water Found Depth UOM: ft

Site: lot 15 ON

Database:
WWIS

Well ID: 1526638

Flowing (Y/N):

Construction Date:
Use 1st: Not Used
Use 2nd:
Final Well Status: Test Hole
Water Type:
Casing Material:
Audit No: 127466
Tag:
Constructn Method:
Elevation (m):
Elevatn Reliabilty:
Depth to Bedrock:
Well Depth:
Overburden/Bedrock:
Pump Rate:
Static Water Level:
Clear/Cloudy:
Municipality: OTTAWA CITY
Site Info:

Flow Rate:
Data Entry Status:
Data Src: 1
Date Received: 10/19/1992
Selected Flag: TRUE
Abandonment Rec:
Contractor: 6571
Form Version: 1
Owner:
County: OTTAWA-CARLETON
Lot: 015
Concession:
Concession Name:
Easting NAD83:
Northing NAD83:
Zone:
UTM Reliability:

Bore Hole Information

Bore Hole ID: 10048329
DP2BR:
Spatial Status:
Code OB:
Code OB Desc:
Open Hole:
Cluster Kind:
Date Completed: 08/19/1992
Remarks:
Loc Method Desc: Not Applicable i.e. no UTM
Elevrc Desc:
Location Source Date:
Improvement Location Source:
Improvement Location Method:
Source Revision Comment:
Supplier Comment:

Elevation:
Elevrc:
Zone: 18
East83:
North83:
Org CS:
UTMRC: 9
UTMRC Desc: unknown UTM
Location Method: na

Overburden and Bedrock

Materials Interval

Formation ID: 931064733
Layer: 2
Color: 2
General Color: GREY
Mat1: 05
Most Common Material: CLAY
Mat2: 06
Mat2 Desc: SILT
Mat3: 66
Mat3 Desc: DENSE
Formation Top Depth: 4.0
Formation End Depth: 30.0
Formation End Depth UOM: ft

Overburden and Bedrock

Materials Interval

Formation ID: 931064732
Layer: 1
Color: 2
General Color: GREY
Mat1: 38
Most Common Material: CONGLOMERATE
Mat2: 12

Mat2 Desc: STONES
Mat3: 28
Mat3 Desc: SAND
Formation Top Depth: 0.0
Formation End Depth: 4.0
Formation End Depth UOM: ft

**Annular Space/Abandonment
Sealing Record**

Plug ID: 933111841
Layer: 2
Plug From: 2.0
Plug To: 30.0
Plug Depth UOM: ft

**Annular Space/Abandonment
Sealing Record**

Plug ID: 933111840
Layer: 1
Plug From: 0.0
Plug To: 2.0
Plug Depth UOM: ft

**Method of Construction & Well
Use**

Method Construction ID: 961526638
Method Construction Code: 0
Method Construction: Not Known
Other Method Construction:

Pipe Information

Pipe ID: 10596899
Casing No: 1
Comment:
Alt Name:

Construction Record - Casing

Casing ID: 930084617
Layer: 1
Material: 5
Open Hole or Material: PLASTIC
Depth From:
Depth To: 18.0
Casing Diameter: 2.0
Casing Diameter UOM: inch
Casing Depth UOM: ft

Construction Record - Casing

Casing ID: 930084618
Layer: 2
Material: 5
Open Hole or Material: PLASTIC
Depth From:
Depth To: 25.0
Casing Diameter: 2.0
Casing Diameter UOM: inch
Casing Depth UOM: ft

Construction Record - Screen

Screen ID: 933326414
Layer: 1
Slot: 010
Screen Top Depth: 18.0
Screen End Depth: 21.0
Screen Material:
Screen Depth UOM: ft
Screen Diameter UOM: inch
Screen Diameter: 1.5

Water Details

Water ID: 933486014
Layer: 1
Kind Code: 1
Kind: FRESH
Water Found Depth: 5.0
Water Found Depth UOM: ft

Site: lot 15 ON

Database:
[WWIS](#)

Well ID: 1526639
Construction Date:
Use 1st: Not Used
Use 2nd:
Final Well Status: Test Hole
Water Type:
Casing Material:
Audit No: 127465
Tag:
Constructn Method:
Elevation (m):
Elevatn Reliability:
Depth to Bedrock:
Well Depth:
Overburden/Bedrock:
Pump Rate:
Static Water Level:
Clear/Cloudy:
Municipality: OTTAWA CITY
Site Info:

Flowing (Y/N):
Flow Rate:
Data Entry Status:
Data Src: 1
Date Received: 10/19/1992
Selected Flag: TRUE
Abandonment Rec:
Contractor: 6571
Form Version: 1
Owner:
County: OTTAWA-CARLETON
Lot: 015
Concession:
Concession Name:
Easting NAD83:
Northing NAD83:
Zone:
UTM Reliability:

Bore Hole Information

Bore Hole ID: 10048330
DP2BR:
Spatial Status:
Code OB:
Code OB Desc:
Open Hole:
Cluster Kind:
Date Completed: 08/19/1992
Remarks:
Loc Method Desc: Not Applicable i.e. no UTM
Elevrc Desc:
Location Source Date:
Improvement Location Source:
Improvement Location Method:
Source Revision Comment:
Supplier Comment:

Elevation:
Elevrc:
Zone: 18
East83:
North83:
Org CS:
UTMRC: 9
UTMRC Desc: unknown UTM
Location Method: na

Overburden and Bedrock

Materials Interval

Formation ID: 931064734
Layer: 1
Color: 2
General Color: GREY
Mat1: 12
Most Common Material: STONES
Mat2: 08
Mat2 Desc: FINE SAND
Mat3: 01
Mat3 Desc: FILL
Formation Top Depth: 0.0
Formation End Depth: 4.0
Formation End Depth UOM: ft

Overburden and Bedrock

Materials Interval

Formation ID: 931064735
Layer: 2
Color: 2
General Color: GREY
Mat1: 05
Most Common Material: CLAY
Mat2: 06
Mat2 Desc: SILT
Mat3: 08
Mat3 Desc: FINE SAND
Formation Top Depth: 4.0
Formation End Depth: 27.0
Formation End Depth UOM: ft

**Annular Space/Abandonment
Sealing Record**

Plug ID: 933111842
Layer: 1
Plug From: 0.0
Plug To: 3.0
Plug Depth UOM: ft

**Annular Space/Abandonment
Sealing Record**

Plug ID: 933111843
Layer: 2
Plug From: 3.0
Plug To: 27.0
Plug Depth UOM: ft

**Method of Construction & Well
Use**

Method Construction ID: 961526639
Method Construction Code: 0
Method Construction: Not Known
Other Method Construction:

Pipe Information

Pipe ID: 10596900
Casing No: 1
Comment:
Alt Name:

Construction Record - Casing

Casing ID: 930084619
Layer: 1
Material: 5
Open Hole or Material: PLASTIC
Depth From:
Depth To: 9.0
Casing Diameter: 2.0
Casing Diameter UOM: inch
Casing Depth UOM: ft

Construction Record - Casing

Casing ID: 930084621
Layer: 3
Material: 5
Open Hole or Material: PLASTIC
Depth From:
Depth To: 24.0
Casing Diameter: 2.0
Casing Diameter UOM: inch
Casing Depth UOM: ft

Construction Record - Casing

Casing ID: 930084620
Layer: 2
Material: 5
Open Hole or Material: PLASTIC
Depth From:
Depth To: 17.0
Casing Diameter: 2.0
Casing Diameter UOM: inch
Casing Depth UOM: ft

Construction Record - Screen

Screen ID: 933326415
Layer: 1
Slot: 010
Screen Top Depth: 9.0
Screen End Depth: 12.0
Screen Material:
Screen Depth UOM: ft
Screen Diameter UOM: inch
Screen Diameter: 1.5

Water Details

Water ID: 933486015
Layer: 1
Kind Code: 1
Kind: FRESH
Water Found Depth: 5.0
Water Found Depth UOM: ft

Site:
lot 15 ON

Database:
WWIS

Well ID: 1526640
Construction Date:
Use 1st: Not Used

Flowing (Y/N):
Flow Rate:
Data Entry Status:

Use 2nd:
Final Well Status: Test Hole
Water Type:
Casing Material:
Audit No: 127464
Tag:
Constructn Method:
Elevation (m):
Elevatn Reliabilty:
Depth to Bedrock:
Well Depth:
Overburden/Bedrock:
Pump Rate:
Static Water Level:
Clear/Cloudy:
Municipality: OTTAWA CITY
Site Info:

Data Src: 1
Date Received: 10/19/1992
Selected Flag: TRUE
Abandonment Rec:
Contractor: 6571
Form Version: 1
Owner:
County: OTTAWA-CARLETON
Lot: 015
Concession:
Concession Name:
Easting NAD83:
Northing NAD83:
Zone:
UTM Reliability:

Bore Hole Information

Bore Hole ID: 10048331
DP2BR:
Spatial Status:
Code OB:
Code OB Desc:
Open Hole:
Cluster Kind:
Date Completed: 08/18/1992
Remarks:
Loc Method Desc: Not Applicable i.e. no UTM
Elevrc Desc:
Location Source Date:
Improvement Location Source:
Improvement Location Method:
Source Revision Comment:
Supplier Comment:

Elevation:
Elevrc:
Zone: 18
East83:
North83:
Org CS:
UTMRC: 9
UTMRC Desc: unknown UTM
Location Method: na

Overburden and Bedrock

Materials Interval

Formation ID: 931064736
Layer: 1
Color: 2
General Color: GREY
Mat1: 12
Most Common Material: STONES
Mat2: 28
Mat2 Desc: SAND
Mat3:
Mat3 Desc:
Formation Top Depth: 0.0
Formation End Depth: 3.0
Formation End Depth UOM: ft

Overburden and Bedrock

Materials Interval

Formation ID: 931064737
Layer: 2
Color: 2
General Color: GREY
Mat1: 05
Most Common Material: CLAY
Mat2: 06
Mat2 Desc: SILT
Mat3: 66

Mat3 Desc: DENSE
Formation Top Depth: 3.0
Formation End Depth: 35.0
Formation End Depth UOM: ft

**Annular Space/Abandonment
Sealing Record**

Plug ID: 933111844
Layer: 1
Plug From: 0.0
Plug To: 2.0
Plug Depth UOM: ft

**Annular Space/Abandonment
Sealing Record**

Plug ID: 933111845
Layer: 2
Plug From: 2.0
Plug To: 35.0
Plug Depth UOM: ft

**Method of Construction & Well
Use**

Method Construction ID: 961526640
Method Construction Code: 0
Method Construction: Not Known
Other Method Construction:

Pipe Information

Pipe ID: 10596901
Casing No: 1
Comment:
Alt Name:

Construction Record - Casing

Casing ID: 930084622
Layer: 1
Material: 5
Open Hole or Material: PLASTIC
Depth From:
Depth To: 32.0
Casing Diameter: 2.0
Casing Diameter UOM: inch
Casing Depth UOM: ft

Construction Record - Screen

Screen ID: 933326416
Layer: 1
Slot: 010
Screen Top Depth: 32.0
Screen End Depth: 35.0
Screen Material:
Screen Depth UOM: ft
Screen Diameter UOM: inch
Screen Diameter: 1.5

Water Details

Water ID: 933486016
Layer: 1
Kind Code: 1
Kind: FRESH
Water Found Depth: 5.0
Water Found Depth UOM: ft

Site:
lot 15 ON

Database:
WWIS

Well ID: 1526641
Construction Date:
Use 1st: Not Used
Use 2nd:
Final Well Status: Test Hole
Water Type:
Casing Material:
Audit No: 127463
Tag:
Constructn Method:
Elevation (m):
Elevatn Reliabilty:
Depth to Bedrock:
Well Depth:
Overburden/Bedrock:
Pump Rate:
Static Water Level:
Clear/Cloudy:
Municipality: OTTAWA CITY
Site Info:

Flowing (Y/N):
Flow Rate:
Data Entry Status:
Data Src: 1
Date Received: 10/19/1992
Selected Flag: TRUE
Abandonment Rec:
Contractor: 6571
Form Version: 1
Owner:
County: OTTAWA-CARLETON
Lot: 015
Concession:
Concession Name:
Easting NAD83:
Northing NAD83:
Zone:
UTM Reliability:

Bore Hole Information

Bore Hole ID: 10048332
DP2BR:
Spatial Status:
Code OB:
Code OB Desc:
Open Hole:
Cluster Kind:
Date Completed: 08/17/1992
Remarks:
Loc Method Desc: Not Applicable i.e. no UTM
Elevrc Desc:
Location Source Date:
Improvement Location Source:
Improvement Location Method:
Source Revision Comment:
Supplier Comment:

Elevation:
Elevrc: 18
Zone:
East83:
North83:
Org CS:
UTMRC: 9
UTMRC Desc: unknown UTM
Location Method: na

Overburden and Bedrock
Materials Interval

Formation ID: 931064738
Layer: 1
Color: 2
General Color: GREY
Mat1: 11
Most Common Material: GRAVEL
Mat2: 28
Mat2 Desc: SAND
Mat3:
Mat3 Desc:
Formation Top Depth: 0.0
Formation End Depth: 2.0

Formation End Depth UOM: ft

**Overburden and Bedrock
Materials Interval**

Formation ID: 931064739
Layer: 2
Color: 2
General Color: GREY
Mat1: 05
Most Common Material: CLAY
Mat2: 06
Mat2 Desc: SILT
Mat3: 66
Mat3 Desc: DENSE
Formation Top Depth: 2.0
Formation End Depth: 32.0
Formation End Depth UOM: ft

**Annular Space/Abandonment
Sealing Record**

Plug ID: 933111847
Layer: 2
Plug From: 2.0
Plug To: 32.0
Plug Depth UOM: ft

**Annular Space/Abandonment
Sealing Record**

Plug ID: 933111846
Layer: 1
Plug From: 0.0
Plug To: 2.0
Plug Depth UOM: ft

**Method of Construction & Well
Use**

Method Construction ID: 961526641
Method Construction Code: 0
Method Construction: Not Known
Other Method Construction:

Pipe Information

Pipe ID: 10596902
Casing No: 1
Comment:
Alt Name:

Construction Record - Casing

Casing ID: 930084623
Layer: 1
Material: 5
Open Hole or Material: PLASTIC
Depth From:
Depth To: 29.0
Casing Diameter: 2.0
Casing Diameter UOM: inch
Casing Depth UOM: ft

Construction Record - Screen

Screen ID: 933326417
Layer: 1
Slot: 010
Screen Top Depth: 29.0
Screen End Depth: 32.0
Screen Material:
Screen Depth UOM: ft
Screen Diameter UOM: inch
Screen Diameter: 1.5

Water Details

Water ID: 933486017
Layer: 1
Kind Code: 1
Kind: FRESH
Water Found Depth: 5.0
Water Found Depth UOM: ft

Site: lot 15 ON

Database:
[WWIS](#)

Well ID: 1526642
Construction Date:
Use 1st: Not Used
Use 2nd:
Final Well Status: Test Hole
Water Type:
Casing Material:
Audit No: 127462
Tag:
Constructn Method:
Elevation (m):
Elevatn Reliability:
Depth to Bedrock:
Well Depth:
Overburden/Bedrock:
Pump Rate:
Static Water Level:
Clear/Cloudy:
Municipality: OTTAWA CITY
Site Info:

Flowing (Y/N):
Flow Rate:
Data Entry Status:
Data Src: 1
Date Received: 10/19/1992
Selected Flag: TRUE
Abandonment Rec:
Contractor: 6571
Form Version: 1
Owner:
County: OTTAWA-CARLETON
Lot: 015
Concession:
Concession Name:
Easting NAD83:
Northing NAD83:
Zone:
UTM Reliability:

Bore Hole Information

Bore Hole ID: 10048333
DP2BR:
Spatial Status:
Code OB:
Code OB Desc:
Open Hole:
Cluster Kind:
Date Completed: 08/17/1992
Remarks:
Loc Method Desc: Not Applicable i.e. no UTM
Elevrc Desc:
Location Source Date:
Improvement Location Source:
Improvement Location Method:
Source Revision Comment:
Supplier Comment:

Elevation:
Elevrc:
Zone: 18
East83:
North83:
Org CS:
UTMRC: 9
UTMRC Desc: unknown UTM
Location Method: na

Overburden and Bedrock

Materials Interval

Formation ID: 931064740
Layer: 1
Color: 2
General Color: GREY
Mat1: 12
Most Common Material: STONES
Mat2:
Mat2 Desc:
Mat3:
Mat3 Desc:
Formation Top Depth: 0.0
Formation End Depth: 2.0
Formation End Depth UOM: ft

Overburden and Bedrock

Materials Interval

Formation ID: 931064741
Layer: 2
Color: 2
General Color: GREY
Mat1: 05
Most Common Material: CLAY
Mat2: 06
Mat2 Desc: SILT
Mat3: 66
Mat3 Desc: DENSE
Formation Top Depth: 2.0
Formation End Depth: 305.0
Formation End Depth UOM: ft

**Annular Space/Abandonment
Sealing Record**

Plug ID: 933111848
Layer: 1
Plug From: 0.0
Plug To: 3.0
Plug Depth UOM: ft

**Annular Space/Abandonment
Sealing Record**

Plug ID: 933111849
Layer: 2
Plug From: 3.0
Plug To: 30.0
Plug Depth UOM: ft

**Method of Construction & Well
Use**

Method Construction ID: 961526642
Method Construction Code: 0
Method Construction: Not Known
Other Method Construction:

Pipe Information

Pipe ID: 10596903
Casing No: 1
Comment:
Alt Name:

Construction Record - Casing

Casing ID: 930084624
Layer: 1
Material: 5
Open Hole or Material: PLASTIC
Depth From:
Depth To: 28.0
Casing Diameter: 2.0
Casing Diameter UOM: inch
Casing Depth UOM: ft

Construction Record - Screen

Screen ID: 933326418
Layer: 1
Slot: 010
Screen Top Depth: 28.0
Screen End Depth: 31.0
Screen Material:
Screen Depth UOM: ft
Screen Diameter UOM: inch
Screen Diameter: 1.5

Water Details

Water ID: 933486018
Layer: 1
Kind Code: 1
Kind: FRESH
Water Found Depth: 5.0
Water Found Depth UOM: ft

Site: lot 15 ON

Database:
[WWIS](#)

Well ID: 1526643
Construction Date:
Use 1st: Not Used
Use 2nd:
Final Well Status: Test Hole
Water Type:
Casing Material:
Audit No: 127461
Tag:
Constructn Method:
Elevation (m):
Elevatn Reliability:
Depth to Bedrock:
Well Depth:
Overburden/Bedrock:
Pump Rate:
Static Water Level:
Clear/Cloudy:
Municipality: OTTAWA CITY
Site Info:

Flowing (Y/N):
Flow Rate:
Data Entry Status:
Data Src: 1
Date Received: 10/19/1992
Selected Flag: TRUE
Abandonment Rec:
Contractor: 6571
Form Version: 1
Owner:
County: OTTAWA-CARLETON
Lot: 015
Concession:
Concession Name:
Easting NAD83:
Northing NAD83:
Zone:
UTM Reliability:

Bore Hole Information

Bore Hole ID: 10048334
DP2BR:
Spatial Status:
Code OB:
Code OB Desc:
Elevation:
Elevrc:
Zone: 18
East83:
North83:

Open Hole:
Cluster Kind:
Date Completed: 08/17/1992
Remarks:
Loc Method Desc: Not Applicable i.e. no UTM
Elevrc Desc:
Location Source Date:
Improvement Location Source:
Improvement Location Method:
Source Revision Comment:
Supplier Comment:

Org CS:
UTMRC: 9
UTMRC Desc: unknown UTM
Location Method: na

Overburden and Bedrock
Materials Interval

Formation ID: 931064742
Layer: 1
Color: 2
General Color: GREY
Mat1: 12
Most Common Material: STONES
Mat2:
Mat2 Desc:
Mat3:
Mat3 Desc:
Formation Top Depth: 0.0
Formation End Depth: 1.0
Formation End Depth UOM: ft

Overburden and Bedrock
Materials Interval

Formation ID: 931064743
Layer: 2
Color: 2
General Color: GREY
Mat1: 05
Most Common Material: CLAY
Mat2: 06
Mat2 Desc: SILT
Mat3: 11
Mat3 Desc: GRAVEL
Formation Top Depth: 1.0
Formation End Depth: 31.0
Formation End Depth UOM: ft

Annular Space/Abandonment
Sealing Record

Plug ID: 933111850
Layer: 1
Plug From: 0.0
Plug To: 3.0
Plug Depth UOM: ft

Annular Space/Abandonment
Sealing Record

Plug ID: 933111851
Layer: 2
Plug From: 3.0
Plug To: 31.0
Plug Depth UOM: ft

Method of Construction & Well

Use

Method Construction ID: 961526643
Method Construction Code: 0
Method Construction: Not Known
Other Method Construction:

Pipe Information

Pipe ID: 10596904
Casing No: 1
Comment:
Alt Name:

Construction Record - Casing

Casing ID: 930084625
Layer: 1
Material: 5
Open Hole or Material: PLASTIC
Depth From:
Depth To: 28.0
Casing Diameter: 2.0
Casing Diameter UOM: inch
Casing Depth UOM: ft

Construction Record - Screen

Screen ID: 933326419
Layer: 1
Slot: 010
Screen Top Depth: 28.0
Screen End Depth: 31.0
Screen Material:
Screen Depth UOM: ft
Screen Diameter UOM: inch
Screen Diameter: 1.5

Water Details

Water ID: 933486019
Layer: 1
Kind Code: 1
Kind: FRESH
Water Found Depth: 5.0
Water Found Depth UOM: ft

Site: lot 15 ON

Database:
WWIS

Well ID: 1526644
Construction Date:
Use 1st: Not Used
Use 2nd:
Final Well Status: Test Hole
Water Type:
Casing Material:
Audit No: 127460
Tag:
Constructn Method:
Elevation (m):
Elevatn Reliability:
Depth to Bedrock:
Well Depth:
Overburden/Bedrock:

Flowing (Y/N):
Flow Rate:
Data Entry Status:
Data Src: 1
Date Received: 10/19/1992
Selected Flag: TRUE
Abandonment Rec:
Contractor: 6571
Form Version: 1
Owner:
County: OTTAWA-CARLETON
Lot: 015
Concession:
Concession Name:
Easting NAD83:

Pump Rate:
Static Water Level:
Clear/Cloudy:
Municipality: OTTAWA CITY
Site Info:

Northing NAD83:
Zone:
UTM Reliability:

Bore Hole Information

Bore Hole ID: 10048335
DP2BR:
Spatial Status:
Code OB:
Code OB Desc:
Open Hole:
Cluster Kind:
Date Completed: 08/18/1992
Remarks:
Loc Method Desc: Not Applicable i.e. no UTM
Elevrc Desc:
Location Source Date:
Improvement Location Source:
Improvement Location Method:
Source Revision Comment:
Supplier Comment:

Elevation:
Elevrc:
Zone: 18
East83:
North83:
Org CS:
UTMRC: 9
UTMRC Desc: unknown UTM
Location Method: na

Overburden and Bedrock
Materials Interval

Formation ID: 931064745
Layer: 2
Color: 2
General Color: GREY
Mat1: 05
Most Common Material: CLAY
Mat2: 06
Mat2 Desc: SILT
Mat3: 11
Mat3 Desc: GRAVEL
Formation Top Depth: 3.0
Formation End Depth: 28.0
Formation End Depth UOM: ft

Overburden and Bedrock
Materials Interval

Formation ID: 931064744
Layer: 1
Color: 2
General Color: GREY
Mat1: 12
Most Common Material: STONES
Mat2: 10
Mat2 Desc: COARSE SAND
Mat3:
Mat3 Desc:
Formation Top Depth: 0.0
Formation End Depth: 3.0
Formation End Depth UOM: ft

Annular Space/Abandonment
Sealing Record

Plug ID: 933111852
Layer: 1
Plug From: 0.0

Plug To: 2.0
Plug Depth UOM: ft

**Annular Space/Abandonment
Sealing Record**

Plug ID: 933111853
Layer: 2
Plug From: 2.0
Plug To: 21.0
Plug Depth UOM: ft

**Method of Construction & Well
Use**

Method Construction ID: 961526644
Method Construction Code: 0
Method Construction: Not Known
Other Method Construction:

Pipe Information

Pipe ID: 10596905
Casing No: 1
Comment:
Alt Name:

Construction Record - Casing

Casing ID: 930084626
Layer: 1
Material: 5
Open Hole or Material: PLASTIC
Depth From:
Depth To: 19.0
Casing Diameter: 2.0
Casing Diameter UOM: inch
Casing Depth UOM: ft

Construction Record - Screen

Screen ID: 933326420
Layer: 1
Slot: 010
Screen Top Depth: 15.0
Screen End Depth: 18.0
Screen Material:
Screen Depth UOM: ft
Screen Diameter UOM: inch
Screen Diameter: 1.5

Water Details

Water ID: 933486020
Layer: 1
Kind Code: 1
Kind: FRESH
Water Found Depth: 1.0
Water Found Depth UOM: ft

Site: lot 15 ON

Database:
WWIS

Well ID: 1530391
Construction Date:
Use 1st:
Use 2nd:
Final Well Status: Abandoned-Quality
Water Type:
Casing Material:
Audit No: 194596
Tag:
Constructn Method:
Elevation (m):
Elevatn Reliabilty:
Depth to Bedrock:
Well Depth:
Overburden/Bedrock:
Pump Rate:
Static Water Level:
Clear/Cloudy:
Municipality: OTTAWA CITY
Site Info:

Flowing (Y/N):
Flow Rate:
Data Entry Status:
Data Src: 1
Date Received: 12/01/1998
Selected Flag: TRUE
Abandonment Rec:
Contractor: 3749
Form Version: 1
Owner:
County: OTTAWA-CARLETON
Lot: 015
Concession:
Concession Name:
Easting NAD83:
Northing NAD83:
Zone:
UTM Reliability:

Bore Hole Information

Bore Hole ID: 10051926
DP2BR:
Spatial Status:
Code OB:
Code OB Desc:
Open Hole:
Cluster Kind:
Date Completed: 09/10/1998
Remarks:
Loc Method Desc: Not Applicable i.e. no UTM
Elevrc Desc:
Location Source Date:
Improvement Location Source:
Improvement Location Method:
Source Revision Comment:
Supplier Comment:

Elevation:
Elevrc:
Zone: 18
East83:
North83:
Org CS:
UTMRC: 9
UTMRC Desc: unknown UTM
Location Method: na

Annular Space/Abandonment Sealing Record

Plug ID: 933115535
Layer: 1
Plug From: 25.0
Plug To: 378.0
Plug Depth UOM: ft

Annular Space/Abandonment Sealing Record

Plug ID: 933115536
Layer: 2
Plug From: 1.0
Plug To: 25.0
Plug Depth UOM: ft

Method of Construction & Well Use

Method Construction ID: 961530391
Method Construction Code: 0
Method Construction: Not Known
Other Method Construction:

Pipe Information

Pipe ID: 10600496
Casing No: 1
Comment:
Alt Name:

Site: lot 15 ON

Database:
[WWIS](#)

Well ID: 1526646
Construction Date:
Use 1st: Not Used
Use 2nd:
Final Well Status: Test Hole
Water Type:
Casing Material:
Audit No: 127458
Tag:
Constructn Method:
Elevation (m):
Elevatn Reliability:
Depth to Bedrock:
Well Depth:
Overburden/Bedrock:
Pump Rate:
Static Water Level:
Clear/Cloudy:
Municipality: OTTAWA CITY
Site Info:

Flowing (Y/N):
Flow Rate:
Data Entry Status:
Data Src: 1
Date Received: 10/19/1992
Selected Flag: TRUE
Abandonment Rec:
Contractor: 6571
Form Version: 1
Owner:
County: OTTAWA-CARLETON
Lot: 015
Concession:
Concession Name:
Easting NAD83:
Northing NAD83:
Zone:
UTM Reliability:

Bore Hole Information

Bore Hole ID: 10048337
DP2BR:
Spatial Status:
Code OB:
Code OB Desc:
Open Hole:
Cluster Kind:
Date Completed: 08/13/1992
Remarks:
Loc Method Desc: Not Applicable i.e. no UTM
Elevrc Desc:
Location Source Date:
Improvement Location Source:
Improvement Location Method:
Source Revision Comment:
Supplier Comment:

Elevation:
Elevrc:
Zone: 18
East83:
North83:
Org CS:
UTMRC: 9
UTMRC Desc: unknown UTM
Location Method: na

**Overburden and Bedrock
Materials Interval**

Formation ID: 931064748
Layer: 1
Color: 2
General Color: GREY
Mat1: 00
Most Common Material: UNKNOWN TYPE
Mat2: 73
Mat2 Desc: HARD
Mat3:
Mat3 Desc:
Formation Top Depth: 0.0
Formation End Depth: 1.0

Formation End Depth UOM: ft

**Overburden and Bedrock
Materials Interval**

Formation ID: 931064749
Layer: 2
Color: 6
General Color: BROWN
Mat1: 10
Most Common Material: COARSE SAND
Mat2: 11
Mat2 Desc: GRAVEL
Mat3: 01
Mat3 Desc: FILL
Formation Top Depth: 1.0
Formation End Depth: 6.0
Formation End Depth UOM: ft

**Overburden and Bedrock
Materials Interval**

Formation ID: 931064751
Layer: 4
Color: 2
General Color: GREY
Mat1: 05
Most Common Material: CLAY
Mat2: 11
Mat2 Desc: GRAVEL
Mat3: 77
Mat3 Desc: LOOSE
Formation Top Depth: 25.0
Formation End Depth: 31.0
Formation End Depth UOM: ft

**Overburden and Bedrock
Materials Interval**

Formation ID: 931064750
Layer: 3
Color: 2
General Color: GREY
Mat1: 05
Most Common Material: CLAY
Mat2: 06
Mat2 Desc: SILT
Mat3: 28
Mat3 Desc: SAND
Formation Top Depth: 6.0
Formation End Depth: 25.0
Formation End Depth UOM: ft

**Annular Space/Abandonment
Sealing Record**

Plug ID: 933111856
Layer: 1
Plug From: 2.0
Plug To: 3.0
Plug Depth UOM: ft

**Annular Space/Abandonment
Sealing Record**

Plug ID: 933111857
Layer: 2
Plug From: 3.0
Plug To: 31.0
Plug Depth UOM: ft

Method of Construction & Well Use

Method Construction ID: 961526646
Method Construction Code: 0
Method Construction: Not Known
Other Method Construction:

Pipe Information

Pipe ID: 10596907
Casing No: 1
Comment:
Alt Name:

Construction Record - Casing

Casing ID: 930084628
Layer: 1
Material: 5
Open Hole or Material: PLASTIC
Depth From:
Depth To: 28.0
Casing Diameter: 2.0
Casing Diameter UOM: inch
Casing Depth UOM: ft

Construction Record - Screen

Screen ID: 933326422
Layer: 1
Slot: 010
Screen Top Depth: 28.0
Screen End Depth: 31.0
Screen Material:
Screen Depth UOM: ft
Screen Diameter UOM: inch
Screen Diameter: 1.5

Water Details

Water ID: 933486022
Layer: 1
Kind Code: 1
Kind: FRESH
Water Found Depth: 5.0
Water Found Depth UOM: ft

Site: lot 15 ON

Database:
WWIS

Well ID: 1526647
Construction Date:
Use 1st: Not Used
Use 2nd:
Final Well Status: Test Hole
Water Type:
Casing Material:

Flowing (Y/N):
Flow Rate:
Data Entry Status:
Data Src: 1
Date Received: 10/19/1992
Selected Flag: TRUE
Abandonment Rec:

Audit No: 127454
Tag:
Constructn Method:
Elevation (m):
Elevatn Reliabilty:
Depth to Bedrock:
Well Depth:
Overburden/Bedrock:
Pump Rate:
Static Water Level:
Clear/Cloudy:
Municipality: OTTAWA CITY
Site Info:

Contractor: 6571
Form Version: 1
Owner:
County: OTTAWA-CARLETON
Lot: 015
Concession:
Concession Name:
Easting NAD83:
Northing NAD83:
Zone:
UTM Reliability:

Bore Hole Information

Bore Hole ID: 10048338
DP2BR:
Spatial Status:
Code OB:
Code OB Desc:
Open Hole:
Cluster Kind:
Date Completed: 08/14/1992
Remarks:
Loc Method Desc: Not Applicable i.e. no UTM
Elevrc Desc:
Location Source Date:
Improvement Location Source:
Improvement Location Method:
Source Revision Comment:
Supplier Comment:

Elevation:
Elevrc:
Zone: 18
East83:
North83:
Org CS:
UTMRC: 9
UTMRC Desc: unknown UTM
Location Method: na

Overburden and Bedrock
Materials Interval

Formation ID: 931064753
Layer: 2
Color: 6
General Color: BROWN
Mat1: 08
Most Common Material: FINE SAND
Mat2: 01
Mat2 Desc: FILL
Mat3:
Mat3 Desc:
Formation Top Depth: 1.0
Formation End Depth: 5.0
Formation End Depth UOM: ft

Overburden and Bedrock
Materials Interval

Formation ID: 931064752
Layer: 1
Color: 2
General Color: GREY
Mat1: 00
Most Common Material: UNKNOWN TYPE
Mat2:
Mat2 Desc:
Mat3:
Mat3 Desc:
Formation Top Depth: 0.0
Formation End Depth: 1.0
Formation End Depth UOM: ft

**Annular Space/Abandonment
Sealing Record**

Plug ID: 933111859
Layer: 2
Plug From: 1.0
Plug To: 5.0
Plug Depth UOM: ft

**Annular Space/Abandonment
Sealing Record**

Plug ID: 933111858
Layer: 1
Plug From: 0.0
Plug To: 1.0
Plug Depth UOM: ft

**Method of Construction & Well
Use**

Method Construction ID: 961526647
Method Construction Code: 0
Method Construction: Not Known
Other Method Construction:

Pipe Information

Pipe ID: 10596908
Casing No: 1
Comment:
Alt Name:

Construction Record - Casing

Casing ID: 930084629
Layer: 1
Material: 5
Open Hole or Material: PLASTIC
Depth From:
Depth To: 3.0
Casing Diameter: 2.0
Casing Diameter UOM: inch
Casing Depth UOM: ft

Construction Record - Screen

Screen ID: 933326423
Layer: 1
Slot: 010
Screen Top Depth: 3.0
Screen End Depth: 6.0
Screen Material:
Screen Depth UOM: ft
Screen Diameter UOM: inch
Screen Diameter: 1.5

Water Details

Water ID: 933486023
Layer: 1
Kind Code: 1

Kind: FRESH
Water Found Depth: 4.0
Water Found Depth UOM: ft

Site:
lot 15 ON

Database:
WWIS

Well ID: 1526648
Construction Date:
Use 1st: Not Used
Use 2nd:
Final Well Status: Test Hole
Water Type:
Casing Material:
Audit No: 127457
Tag:
Constructn Method:
Elevation (m):
Elevatn Reliabilty:
Depth to Bedrock:
Well Depth:
Overburden/Bedrock:
Pump Rate:
Static Water Level:
Clear/Cloudy:
Municipality: OTTAWA CITY
Site Info:

Flowing (Y/N):
Flow Rate:
Data Entry Status:
Data Src: 1
Date Received: 10/19/1992
Selected Flag: TRUE
Abandonment Rec:
Contractor: 6571
Form Version: 1
Owner:
County: OTTAWA-CARLETON
Lot: 015
Concession:
Concession Name:
Easting NAD83:
Northing NAD83:
Zone:
UTM Reliability:

Bore Hole Information

Bore Hole ID: 10048339
DP2BR:
Spatial Status:
Code OB:
Code OB Desc:
Open Hole:
Cluster Kind:
Date Completed: 08/13/1992
Remarks:
Loc Method Desc: Not Applicable i.e. no UTM
Elevrc Desc:
Location Source Date:
Improvement Location Source:
Improvement Location Method:
Source Revision Comment:
Supplier Comment:

Elevation:
Elevrc:
Zone: 18
East83:
North83:
Org CS:
UTMRC: 9
UTMRC Desc: unknown UTM
Location Method: na

Overburden and Bedrock
Materials Interval

Formation ID: 931064754
Layer: 1
Color: 2
General Color: GREY
Mat1: 00
Most Common Material: UNKNOWN TYPE
Mat2:
Mat2 Desc:
Mat3:
Mat3 Desc:
Formation Top Depth: 0.0
Formation End Depth: 1.0
Formation End Depth UOM: ft

Overburden and Bedrock
Materials Interval

Formation ID: 931064755
Layer: 2
Color: 2
General Color: GREY
Mat1: 12
Most Common Material: STONES
Mat2: 79
Mat2 Desc: PACKED
Mat3: 01
Mat3 Desc: FILL
Formation Top Depth: 1.0
Formation End Depth: 4.0
Formation End Depth UOM: ft

**Overburden and Bedrock
Materials Interval**

Formation ID: 931064756
Layer: 3
Color: 2
General Color: GREY
Mat1: 05
Most Common Material: CLAY
Mat2: 08
Mat2 Desc: FINE SAND
Mat3: 06
Mat3 Desc: SILT
Formation Top Depth: 4.0
Formation End Depth: 31.0
Formation End Depth UOM: ft

**Annular Space/Abandonment
Sealing Record**

Plug ID: 933111861
Layer: 2
Plug From: 3.0
Plug To: 31.0
Plug Depth UOM: ft

**Annular Space/Abandonment
Sealing Record**

Plug ID: 933111860
Layer: 1
Plug From: 2.0
Plug To: 3.0
Plug Depth UOM: ft

**Method of Construction & Well
Use**

Method Construction ID: 961526648
Method Construction Code: 0
Method Construction: Not Known
Other Method Construction:

Pipe Information

Pipe ID: 10596909
Casing No: 1
Comment:
Alt Name:

Construction Record - Casing

Casing ID: 930084630
Layer: 1
Material: 5
Open Hole or Material: PLASTIC
Depth From:
Depth To: 28.0
Casing Diameter: 2.0
Casing Diameter UOM: inch
Casing Depth UOM: ft

Construction Record - Screen

Screen ID: 933326424
Layer: 1
Slot: 010
Screen Top Depth: 28.0
Screen End Depth: 31.0
Screen Material:
Screen Depth UOM: ft
Screen Diameter UOM: inch
Screen Diameter: 1.5

Water Details

Water ID: 933486024
Layer: 1
Kind Code: 1
Kind: FRESH
Water Found Depth: 5.0
Water Found Depth UOM: ft

Site: lot 15 ON

Database:
WWIS

Well ID: 1526649
Construction Date:
Use 1st: Not Used
Use 2nd:
Final Well Status: Test Hole
Water Type:
Casing Material:
Audit No: 127456
Tag:
Constructn Method:
Elevation (m):
Elevatn Reliabilty:
Depth to Bedrock:
Well Depth:
Overburden/Bedrock:
Pump Rate:
Static Water Level:
Clear/Cloudy:
Municipality: OTTAWA CITY
Site Info:

Flowing (Y/N):
Flow Rate:
Data Entry Status:
Data Src: 1
Date Received: 10/19/1992
Selected Flag: TRUE
Abandonment Rec:
Contractor: 6571
Form Version: 1
Owner:
County: OTTAWA-CARLETON
Lot: 015
Concession:
Concession Name:
Easting NAD83:
Northing NAD83:
Zone:
UTM Reliability:

Bore Hole Information

Bore Hole ID: 10048340
DP2BR:
Spatial Status:
Code OB:
Code OB Desc:
Open Hole:
Elevation:
Elevrc: 18
Zone:
East83:
North83:
Org CS:

Cluster Kind:
Date Completed: 08/13/1992
Remarks:
Loc Method Desc: Not Applicable i.e. no UTM
Elevrc Desc:
Location Source Date:
Improvement Location Source:
Improvement Location Method:
Source Revision Comment:
Supplier Comment:

UTMRC: 9
UTMRC Desc: unknown UTM
Location Method: na

Overburden and Bedrock
Materials Interval

Formation ID: 931064757
Layer: 1
Color: 2
General Color: GREY
Mat1: 00
Most Common Material: UNKNOWN TYPE
Mat2:
Mat2 Desc:
Mat3:
Mat3 Desc:
Formation Top Depth: 0.0
Formation End Depth: 1.0
Formation End Depth UOM: ft

Overburden and Bedrock
Materials Interval

Formation ID: 931064760
Layer: 4
Color: 2
General Color: GREY
Mat1: 05
Most Common Material: CLAY
Mat2: 06
Mat2 Desc: SILT
Mat3: 66
Mat3 Desc: DENSE
Formation Top Depth: 8.0
Formation End Depth: 33.0
Formation End Depth UOM: ft

Overburden and Bedrock
Materials Interval

Formation ID: 931064759
Layer: 3
Color: 6
General Color: BROWN
Mat1: 08
Most Common Material: FINE SAND
Mat2: 01
Mat2 Desc: FILL
Mat3:
Mat3 Desc:
Formation Top Depth: 4.0
Formation End Depth: 8.0
Formation End Depth UOM: ft

Overburden and Bedrock
Materials Interval

Formation ID: 931064758
Layer: 2
Color: 2
General Color: GREY
Mat1: 12
Most Common Material: STONES
Mat2: 08
Mat2 Desc: FINE SAND
Mat3: 79
Mat3 Desc: PACKED
Formation Top Depth: 1.0
Formation End Depth: 4.0
Formation End Depth UOM: ft

**Annular Space/Abandonment
Sealing Record**

Plug ID: 933111863
Layer: 2
Plug From: 3.0
Plug To: 33.0
Plug Depth UOM: ft

**Annular Space/Abandonment
Sealing Record**

Plug ID: 933111862
Layer: 1
Plug From: 2.0
Plug To: 3.0
Plug Depth UOM: ft

**Method of Construction & Well
Use**

Method Construction ID: 961526649
Method Construction Code: 0
Method Construction: Not Known
Other Method Construction:

Pipe Information

Pipe ID: 10596910
Casing No: 1
Comment:
Alt Name:

Construction Record - Casing

Casing ID: 930084631
Layer: 1
Material: 5
Open Hole or Material: PLASTIC
Depth From:
Depth To: 30.0
Casing Diameter: 2.0
Casing Diameter UOM: inch
Casing Depth UOM: ft

Construction Record - Screen

Screen ID: 933326425
Layer: 1
Slot: 010

Screen Top Depth: 30.0
Screen End Depth: 33.0
Screen Material:
Screen Depth UOM: ft
Screen Diameter UOM: inch
Screen Diameter: 1.5

Water Details

Water ID: 933486025
Layer: 1
Kind Code: 1
Kind: FRESH
Water Found Depth: 5.0
Water Found Depth UOM: ft

Site:
lot 15 ON

Database:
[WWIS](#)

Well ID: 1526650
Construction Date:
Use 1st: Not Used
Use 2nd:
Final Well Status: Test Hole
Water Type:
Casing Material:
Audit No: 127455
Tag:
Constructn Method:
Elevation (m):
Elevatn Reliabilty:
Depth to Bedrock:
Well Depth:
Overburden/Bedrock:
Pump Rate:
Static Water Level:
Clear/Cloudy:
Municipality: OTTAWA CITY
Site Info:

Flowing (Y/N):
Flow Rate:
Data Entry Status:
Data Src: 1
Date Received: 10/19/1992
Selected Flag: TRUE
Abandonment Rec:
Contractor: 6571
Form Version: 1
Owner:
County: OTTAWA-CARLETON
Lot: 015
Concession:
Concession Name:
Easting NAD83:
Northing NAD83:
Zone:
UTM Reliability:

Bore Hole Information

Bore Hole ID: 10048341
DP2BR:
Spatial Status:
Code OB:
Code OB Desc:
Open Hole:
Cluster Kind:
Date Completed: 08/12/1992
Remarks:
Loc Method Desc: Not Applicable i.e. no UTM
Elevrc Desc:
Location Source Date:
Improvement Location Source:
Improvement Location Method:
Source Revision Comment:
Supplier Comment:

Elevation:
Elevrc:
Zone: 18
East83:
North83:
Org CS:
UTMRC: 9
UTMRC Desc: unknown UTM
Location Method: na

Overburden and Bedrock
Materials Interval

Formation ID: 931064761
Layer: 1
Color: 2
General Color: GREY

Mat1: 00
Most Common Material: UNKNOWN TYPE
Mat2: 73
Mat2 Desc: HARD
Mat3:
Mat3 Desc:
Formation Top Depth: 0.0
Formation End Depth: 1.0
Formation End Depth UOM: ft

Overburden and Bedrock
Materials Interval

Formation ID: 931064762
Layer: 2
Color: 2
General Color: GREY
Mat1: 12
Most Common Material: STONES
Mat2: 79
Mat2 Desc: PACKED
Mat3:
Mat3 Desc:
Formation Top Depth: 1.0
Formation End Depth: 2.0
Formation End Depth UOM: ft

Overburden and Bedrock
Materials Interval

Formation ID: 931064763
Layer: 3
Color: 6
General Color: BROWN
Mat1: 28
Most Common Material: SAND
Mat2: 11
Mat2 Desc: GRAVEL
Mat3: 01
Mat3 Desc: FILL
Formation Top Depth: 2.0
Formation End Depth: 5.0
Formation End Depth UOM: ft

Overburden and Bedrock
Materials Interval

Formation ID: 931064764
Layer: 4
Color: 2
General Color: GREY
Mat1: 05
Most Common Material: CLAY
Mat2: 06
Mat2 Desc: SILT
Mat3: 66
Mat3 Desc: DENSE
Formation Top Depth: 5.0
Formation End Depth: 33.0
Formation End Depth UOM: ft

Annular Space/Abandonment
Sealing Record

Plug ID: 933111864

Layer: 1
Plug From: 2.0
Plug To: 5.0
Plug Depth UOM: ft

**Annular Space/Abandonment
Sealing Record**

Plug ID: 933111865
Layer: 2
Plug From: 5.0
Plug To: 33.0
Plug Depth UOM: ft

**Method of Construction & Well
Use**

Method Construction ID: 961526650
Method Construction Code: 0
Method Construction: Not Known
Other Method Construction:

Pipe Information

Pipe ID: 10596911
Casing No: 1
Comment:
Alt Name:

Construction Record - Casing

Casing ID: 930084632
Layer: 1
Material: 5
Open Hole or Material: PLASTIC
Depth From:
Depth To: 30.0
Casing Diameter: 2.0
Casing Diameter UOM: inch
Casing Depth UOM: ft

Construction Record - Screen

Screen ID: 933326426
Layer: 1
Slot: 010
Screen Top Depth: 30.0
Screen End Depth: 33.0
Screen Material:
Screen Depth UOM: ft
Screen Diameter UOM: inch
Screen Diameter: 1.5

Water Details

Water ID: 933486026
Layer: 1
Kind Code: 1
Kind: FRESH
Water Found Depth: 5.0
Water Found Depth UOM: ft

Site:

Database:
WWIS

lot 15 ON

Well ID: 1526651
Construction Date:
Use 1st: Not Used
Use 2nd:
Final Well Status: Test Hole
Water Type:
Casing Material:
Audit No: 127470
Tag:
Constructn Method:
Elevation (m):
Elevatn Reliabilty:
Depth to Bedrock:
Well Depth:
Overburden/Bedrock:
Pump Rate:
Static Water Level:
Clear/Cloudy:
Municipality: OTTAWA CITY
Site Info:

Flowing (Y/N):
Flow Rate:
Data Entry Status:
Data Src: 1
Date Received: 10/19/1992
Selected Flag: TRUE
Abandonment Rec:
Contractor: 6571
Form Version: 1
Owner:
County: OTTAWA-CARLETON
Lot: 015
Concession:
Concession Name:
Easting NAD83:
Northing NAD83:
Zone:
UTM Reliability:

Bore Hole Information

Bore Hole ID: 10048342
DP2BR:
Spatial Status:
Code OB:
Code OB Desc:
Open Hole:
Cluster Kind:
Date Completed: 08/20/1992
Remarks:
Loc Method Desc: Not Applicable i.e. no UTM
Elevrc Desc:
Location Source Date:
Improvement Location Source:
Improvement Location Method:
Source Revision Comment:
Supplier Comment:

Elevation:
Elevrc:
Zone: 18
East83:
North83:
Org CS:
UTMRC: 9
UTMRC Desc: unknown UTM
Location Method: na

Overburden and Bedrock
Materials Interval

Formation ID: 931064766
Layer: 2
Color: 2
General Color: GREY
Mat1: 05
Most Common Material: CLAY
Mat2: 06
Mat2 Desc: SILT
Mat3: 66
Mat3 Desc: DENSE
Formation Top Depth: 5.0
Formation End Depth: 28.0
Formation End Depth UOM: ft

Overburden and Bedrock
Materials Interval

Formation ID: 931064765
Layer: 1
Color: 6
General Color: BROWN

Mat1: 11
Most Common Material: GRAVEL
Mat2: 08
Mat2 Desc: FINE SAND
Mat3: 01
Mat3 Desc: FILL
Formation Top Depth: 0.0
Formation End Depth: 5.0
Formation End Depth UOM: ft

**Annular Space/Abandonment
Sealing Record**

Plug ID: 933111866
Layer: 1
Plug From: 0.0
Plug To: 2.0
Plug Depth UOM: ft

**Annular Space/Abandonment
Sealing Record**

Plug ID: 933111867
Layer: 2
Plug From: 2.0
Plug To: 28.0
Plug Depth UOM: ft

**Method of Construction & Well
Use**

Method Construction ID: 961526651
Method Construction Code: 0
Method Construction: Not Known
Other Method Construction:

Pipe Information

Pipe ID: 10596912
Casing No: 1
Comment:
Alt Name:

Construction Record - Casing

Casing ID: 930084633
Layer: 1
Material: 5
Open Hole or Material: PLASTIC
Depth From:
Depth To: 23.0
Casing Diameter: 2.0
Casing Diameter UOM: inch
Casing Depth UOM: ft

Construction Record - Screen

Screen ID: 933326427
Layer: 1
Slot: 010
Screen Top Depth: 23.0
Screen End Depth: 28.0
Screen Material:
Screen Depth UOM: ft

Screen Diameter UOM: inch
Screen Diameter: 1.5

Water Details

Water ID: 933486027
Layer: 1
Kind Code: 1
Kind: FRESH
Water Found Depth: 1.0
Water Found Depth UOM: ft

Site:
lot 15 ON

Database:
WWIS

Well ID: 1526652
Construction Date:
Use 1st: Not Used
Use 2nd:
Final Well Status: Test Hole
Water Type:
Casing Material:
Audit No: 127469
Tag:
Constructn Method:
Elevation (m):
Elevatn Reliabilty:
Depth to Bedrock:
Well Depth:
Overburden/Bedrock:
Pump Rate:
Static Water Level:
Clear/Cloudy:
Municipality: OTTAWA CITY
Site Info:

Flowing (Y/N):
Flow Rate:
Data Entry Status:
Data Src: 1
Date Received: 10/19/1992
Selected Flag: TRUE
Abandonment Rec:
Contractor: 6571
Form Version: 1
Owner:
County: OTTAWA-CARLETON
Lot: 015
Concession:
Concession Name:
Easting NAD83:
Northing NAD83:
Zone:
UTM Reliability:

Bore Hole Information

Bore Hole ID: 10048343
DP2BR:
Spatial Status:
Code OB:
Code OB Desc:
Open Hole:
Cluster Kind:
Date Completed: 08/20/1992
Remarks:
Loc Method Desc: Not Applicable i.e. no UTM
Elevrc Desc:
Location Source Date:
Improvement Location Source:
Improvement Location Method:
Source Revision Comment:
Supplier Comment:

Elevation:
Elevrc:
Zone: 18
East83:
North83:
Org CS:
UTMRC: 9
UTMRC Desc: unknown UTM
Location Method: na

Overburden and Bedrock
Materials Interval

Formation ID: 931064767
Layer: 1
Color: 6
General Color: BROWN
Mat1: 08
Most Common Material: FINE SAND
Mat2: 01
Mat2 Desc: FILL

Mat3:
Mat3 Desc:
Formation Top Depth: 0.0
Formation End Depth: 5.0
Formation End Depth UOM: ft

**Overburden and Bedrock
Materials Interval**

Formation ID: 931064768
Layer: 2
Color: 2
General Color: GREY
Mat1: 05
Most Common Material: CLAY
Mat2: 06
Mat2 Desc: SILT
Mat3: 66
Mat3 Desc: DENSE
Formation Top Depth: 5.0
Formation End Depth: 30.0
Formation End Depth UOM: ft

**Annular Space/Abandonment
Sealing Record**

Plug ID: 933111868
Layer: 1
Plug From: 1.0
Plug To: 3.0
Plug Depth UOM: ft

**Annular Space/Abandonment
Sealing Record**

Plug ID: 933111869
Layer: 2
Plug From: 3.0
Plug To: 30.0
Plug Depth UOM: ft

**Method of Construction & Well
Use**

Method Construction ID: 961526652
Method Construction Code: 0
Method Construction: Not Known
Other Method Construction:

Pipe Information

Pipe ID: 10596913
Casing No: 1
Comment:
Alt Name:

Construction Record - Casing

Casing ID: 930084634
Layer: 1
Material: 5
Open Hole or Material: PLASTIC
Depth From:
Depth To: 27.0

Casing Diameter: 2.0
Casing Diameter UOM: inch
Casing Depth UOM: ft

Construction Record - Screen

Screen ID: 933326428
Layer: 1
Slot: 010
Screen Top Depth: 27.0
Screen End Depth: 30.0
Screen Material:
Screen Depth UOM: ft
Screen Diameter UOM: inch
Screen Diameter: 1.5

Water Details

Water ID: 933486028
Layer: 1
Kind Code: 1
Kind: FRESH
Water Found Depth: 5.0
Water Found Depth UOM: ft

Site:
lot 15 ON

Database:
WWIS

Well ID: 1526653
Construction Date:
Use 1st: Not Used
Use 2nd:
Final Well Status: Test Hole
Water Type:
Casing Material:
Audit No: 127468
Tag:
Constructn Method:
Elevation (m):
Elevatn Reliabilty:
Depth to Bedrock:
Well Depth:
Overburden/Bedrock:
Pump Rate:
Static Water Level:
Clear/Cloudy:
Municipality: OTTAWA CITY
Site Info:

Flowing (Y/N):
Flow Rate:
Data Entry Status:
Data Src: 1
Date Received: 10/19/1992
Selected Flag: TRUE
Abandonment Rec:
Contractor: 6571
Form Version: 1
Owner:
County: OTTAWA-CARLETON
Lot: 015
Concession:
Concession Name:
Easting NAD83:
Northing NAD83:
Zone:
UTM Reliability:

Bore Hole Information

Bore Hole ID: 10048344
DP2BR:
Spatial Status:
Code OB:
Code OB Desc:
Open Hole:
Cluster Kind:
Date Completed: 08/19/1992
Remarks:
Loc Method Desc: Not Applicable i.e. no UTM
Elevrc Desc:
Location Source Date:
Improvement Location Source:
Improvement Location Method:
Source Revision Comment:

Elevation:
Elevrc:
Zone: 18
East83:
North83:
Org CS:
UTMRC: 9
UTMRC Desc: unknown UTM
Location Method: na

Supplier Comment:

**Overburden and Bedrock
Materials Interval**

Formation ID: 931064770
Layer: 2
Color: 2
General Color: GREY
Mat1: 05
Most Common Material: CLAY
Mat2: 06
Mat2 Desc: SILT
Mat3: 66
Mat3 Desc: DENSE
Formation Top Depth: 6.0
Formation End Depth: 32.0
Formation End Depth UOM: ft

**Overburden and Bedrock
Materials Interval**

Formation ID: 931064769
Layer: 1
Color: 6
General Color: BROWN
Mat1: 08
Most Common Material: FINE SAND
Mat2: 01
Mat2 Desc: FILL
Mat3:
Mat3 Desc:
Formation Top Depth: 0.0
Formation End Depth: 6.0
Formation End Depth UOM: ft

**Annular Space/Abandonment
Sealing Record**

Plug ID: 933111870
Layer: 1
Plug From: 0.0
Plug To: 3.0
Plug Depth UOM: ft

**Annular Space/Abandonment
Sealing Record**

Plug ID: 933111871
Layer: 2
Plug From: 3.0
Plug To: 32.0
Plug Depth UOM: ft

**Method of Construction & Well
Use**

Method Construction ID: 961526653
Method Construction Code: 0
Method Construction: Not Known
Other Method Construction:

Pipe Information

Pipe ID: 10596914
Casing No: 1
Comment:
Alt Name:

Construction Record - Casing

Casing ID: 930084635
Layer: 1
Material: 5
Open Hole or Material: PLASTIC
Depth From:
Depth To: 22.0
Casing Diameter: 2.0
Casing Diameter UOM: inch
Casing Depth UOM: ft

Construction Record - Screen

Screen ID: 933326429
Layer: 1
Slot: 010
Screen Top Depth: 22.0
Screen End Depth: 32.0
Screen Material:
Screen Depth UOM: ft
Screen Diameter UOM: inch
Screen Diameter: 1.5

Water Details

Water ID: 933486029
Layer: 1
Kind Code: 1
Kind: FRESH
Water Found Depth: 5.0
Water Found Depth UOM: ft

Appendix: Database Descriptions

*Environmental Risk Information Services (ERIS) can search the following databases. The extent of historical information varies with each database and current information is determined by what is publicly available to ERIS at the time of update. **Note:** Databases denoted with " * " indicates that the database will no longer be updated. See the individual database description for more information.*

Abandoned Aggregate Inventory:

Provincial [AAGR](#)

The MAAP Program maintains a database of abandoned pits and quarries. Please note that the database is only referenced by lot and concession and city/town location. The database provides information regarding the location, type, size, land use, status and general comments.*

Government Publication Date: Sept 2002*

Aggregate Inventory:

Provincial [AGR](#)

This database of licensed and permitted pits and quarries is maintained by the Ontario Ministry of Natural Resources and Forestry (MNRF), as regulated under the Aggregate Resources Act, R.S.O. 1990. Aggregate site data has been divided into active and inactive sites. Active sites may be further subdivided into partial surrenders. In partial surrenders, defined areas of a site are inactive while the rest of the site remains active.

Government Publication Date: Up to Nov 2023

Abandoned Mine Information System:

Provincial [AMIS](#)

The Abandoned Mines Information System contains data on known abandoned and inactive mines located on both Crown and privately held lands. The information was provided by the Ministry of Northern Development and Mines (MNDM), with the following disclaimer: "the database provided has been compiled from various sources, and the Ministry of Northern Development and Mines makes no representation and takes no responsibility that such information is accurate, current or complete". Reported information includes official mine name, status, background information, mine start/end date, primary commodity, mine features, hazards and remediation.

Government Publication Date: 1800-Mar 2022

Anderson's Waste Disposal Sites:

Private [ANDR](#)

The information provided in this database was collected by examining various historical documents which aimed to characterize the likely position of former waste disposal sites from 1860 to present. The research initiative behind the creation of this database was to identify those sites that are missing from the Ontario MOE Waste Disposal Site Inventory, as well as to provide revisions and corrections to the positions and descriptions of sites currently listed in the MOE inventory. In addition to historic waste disposal facilities, the database also identifies certain auto wreckers and scrap yards that have been extrapolated from documentary sources. Please note that the data is not warranted to be complete, exhaustive or authoritative. The information was collected for research purposes only.

Government Publication Date: 1860s-Present

Aboveground Storage Tanks:

Provincial [AST](#)

Historical listing of aboveground storage tanks made available by the Department of Natural Resources and Forestry. Includes tanks used to hold water or petroleum. This dataset has been retired as of September 25, 2014 and will no longer be updated.

Government Publication Date: May 31, 2014

Automobile Wrecking & Supplies:

Private [AUWR](#)

This database provides an inventory of known locations that are involved in the scrap metal, automobile wrecking/recycling, and automobile parts & supplies industry. Information is provided on the company name, location and business type.

Government Publication Date: 1999-Oct 31, 2023

Borehole:

Provincial [BORE](#)

A borehole is the generalized term for any narrow shaft drilled in the ground, either vertically or horizontally. The information here includes geotechnical investigations or environmental site assessments, mineral exploration, or as a pilot hole for installing piers or underground utilities. Information is from many sources such as the Ministry of Transportation (MTO) boreholes from engineering reports and projects from the 1950 to 1990's in Southern Ontario. Boreholes from the Ontario Geological Survey (OGS) including The Urban Geology Analysis Information System (UGAIS) and the York Peel Durham Toronto (YPDT) database of the Conservation Authority Moraine Coalition. This database will include fields such as location, stratigraphy, depth, elevation, year drilled, etc. For all water well data or oil and gas well data for Ontario please refer to WWIS and OOGW.

Government Publication Date: 1875-Jul 2018

Certificates of Approval:

Provincial CA

This database contains the following types of approvals: Air & Noise, Industrial Sewage, Municipal & Private Sewage, Waste Management Systems and Renewable Energy Approvals. The MOE in Ontario states that any facility that releases emissions to the atmosphere, discharges contaminants to ground or surface water, provides potable water supplies, or stores, transports or disposes of waste, must have a Certificate of Approval before it can operate lawfully. Fields include approval number, business name, address, approval date, approval type and status. This database will no longer be updated, as CofA's have been replaced by either Environmental Activity and Sector Registry (EASR) or Environmental Compliance Approval (ECA). Please refer to those individual databases for any information after Oct.31, 2011.

Government Publication Date: 1985-Oct 30, 2011*

Dry Cleaning Facilities:

Federal CDRY

List of dry cleaning facilities made available by Environment and Climate Change Canada. Environment and Climate Change Canada's Tetrachloroethylene (Use in Dry Cleaning and Reporting Requirements) Regulations (SOR/2003-79) are intended to reduce releases of tetrachloroethylene to the environment from dry cleaning facilities.

Government Publication Date: Jan 2004-Dec 2022

Commercial Fuel Oil Tanks:

Provincial CFOT

Locations of commercial underground fuel oil tanks. This is not a comprehensive or complete inventory of commercial fuel tanks in the province; this listing is a copy of records of registered commercial underground fuel oil tanks obtained under Access to Public Information.

Note that the following types of tanks do not require registration: waste oil tanks in apartments, office buildings, residences, etc.; aboveground gas or diesel tanks. Records are not verified for accuracy or completeness.

Government Publication Date: Oct 2023

Chemical Manufacturers and Distributors:

Private CHEM

This database includes information from both a one time study conducted in 1992 and private source and is a listing of facilities that manufacture or distribute chemicals. The production of these chemical substances may involve one or more chemical reactions and/or chemical separation processes (i.e. fractionation, solvent extraction, crystallization, etc.).

Government Publication Date: 1999-Jan 31, 2020

Chemical Register:

Private CHM

This database includes a listing of locations of facilities within the Province or Territory that either manufacture and/or distributes chemicals.

Government Publication Date: 1999-Oct 31, 2023

Compressed Natural Gas Stations:

Private CNG

Canada has a network of public access compressed natural gas (CNG) refuelling stations. These stations dispense natural gas in compressed form at 3,000 pounds per square inch (psi), the pressure which is allowed within the current Canadian codes and standards. The majority of natural gas refuelling is located at existing retail gasoline that have a separate refuelling island for natural gas. This list of stations is made available by the Canadian Natural Gas Vehicle Alliance.

Government Publication Date: Dec 2012 -Nov 2023

Inventory of Coal Gasification Plants and Coal Tar Sites:

Provincial COAL

This inventory includes both the "Inventory of Coal Gasification Plant Waste Sites in Ontario-April 1987" and the Inventory of Industrial Sites Producing or Using Coal Tar and Related Tars in Ontario-November 1988) collected by the MOE. It identifies industrial sites that produced and continue to produce or use coal tar and other related tars. Detailed information is available and includes: facility type, size, land use, information on adjoining properties, soil condition, site operators/occupants, site description, potential environmental impacts and historic maps available. This was a one-time inventory.*

Government Publication Date: Apr 1987 and Nov 1988*

Compliance and Convictions:

Provincial CONV

This database summarizes the fines and convictions handed down by the Ontario courts beginning in 1989. Companies and individuals named here have been found guilty of environmental offenses in Ontario courts of law.

Government Publication Date: 1989-Jan 2024

Certificates of Property Use:

Provincial CPU

This is a subset taken from Ontario's Environmental Registry (EBR) database. It will include CPU's on the registry such as (EPA s. 168.6) - Certificate of Property Use.

Government Publication Date: 1994 - Jan 31, 2024

Drill Hole Database:

Provincial

DRL

The Ontario Drill Hole Database contains information on more than 113,000 percussion, overburden, sonic and diamond drill holes from assessment files on record with the department of Mines and Minerals. Please note that limited data is available for southern Ontario, as it was the last area to be completed. The database was created when surveys submitted to the Ministry were converted in the Assessment File Research Image Database (AFRI) project. However, the degree of accuracy (coordinates) as to the exact location of drill holes is dependent upon the source document submitted to the MNDM. Levels of accuracy used to locate holes are: centering on the mining claim; a sketch of the mining claim; a 1:50,000 map; a detailed company map; or from submitted a "Report of Work".

Government Publication Date: 1886 - Aug 2023**Delisted Fuel Tanks:**

Provincial

DTNK

List of fuel storage tank sites that were once found in - and have since been removed from - the list of fuel storage tanks made available by the regulatory agency under Access to Public Information.

Government Publication Date: Oct 2023**Environmental Activity and Sector Registry:**

Provincial

EASR

On October 31, 2011, a smarter, faster environmental approvals system came into effect in Ontario. The EASR allows businesses to register certain activities with the ministry, rather than apply for an approval. The registry is available for common systems and processes, to which preset rules of operation can be applied. The EASR is currently available for: heating systems, standby power systems and automotive refinishing. Businesses whose activities aren't subject to the EASR may apply for an ECA (Environmental Compliance Approval), Please see our ECA database.

Government Publication Date: Oct 2011-Jan 31, 2024**Environmental Registry:**

Provincial

EBR

The Environmental Registry lists proposals, decisions and exceptions regarding policies, Acts, instruments, or regulations that could significantly affect the environment. Through the Registry, thirteen provincial ministries notify the public of upcoming proposals and invite their comments. For example, if a local business is requesting a permit, license, or certificate of approval to release substances into the air or water; these are notified on the registry. Data includes: Approval for discharge into the natural environment other than water (i.e. Air) - EPA s. 9, Approval for sewage works - OWRA s. 53(1), and EPA s. 27 - Approval for a waste disposal site. For information regarding Permit to Take Water (PTTW), Certificate of Property Use (CPU) and (ORD) Orders please refer to those individual databases.

Government Publication Date: 1994 - Jan 31, 2024**Environmental Compliance Approval:**

Provincial

ECA

On October 31, 2011, a smarter, faster environmental approvals system came into effect in Ontario. In the past, a business had to apply for multiple approvals (known as certificates of approval) for individual processes and pieces of equipment. Today, a business either registers itself, or applies for a single approval, depending on the types of activities it conducts. Businesses whose activities aren't subject to the EASR may apply for an ECA. A single ECA addresses all of a business's emissions, discharges and wastes. Separate approvals for air, noise and waste are no longer required. This database will also include Renewable Energy Approvals. For certificates of approval prior to Nov 1st, 2011, please refer to the CA database. For all Waste Disposal Sites please refer to the WDS database.

Government Publication Date: Oct 2011- Jan 31, 2024**Environmental Effects Monitoring:**

Federal

EEM

The Environmental Effects Monitoring program assesses the effects of effluent from industrial or other sources on fish, fish habitat and human usage of fisheries resources. Since 1992, pulp and paper mills have been required to conduct EEM studies under the Pulp and Paper Effluent Regulations. This database provides information on the mill name, geographical location and sub-lethal toxicity data.

Government Publication Date: 1992-2007***ERIS Historical Searches:**

Private

EHS

ERIS has compiled a database of all environmental risk reports completed since March 1999. Available fields for this database include: site location, date of report, type of report, and search radius. As per all other databases, the ERIS database can be referenced on both the map and "Statistical Profile" page.

Government Publication Date: 1999-Dec 31, 2023**Environmental Issues Inventory System:**

Federal

EIIS

The Environmental Issues Inventory System was developed through the implementation of the Environmental Issues and Remediation Plan. This plan was established to determine the location and severity of contaminated sites on inhabited First Nation reserves, and where necessary, to remediate those that posed a risk to health and safety; and to prevent future environmental problems. The EIIS provides information on the reserve under investigation, inventory number, name of site, environmental issue, site action (Remediation, Site Assessment), and date investigation completed.

Government Publication Date: 1992-2001*

Emergency Management Historical Event:

Provincial **EMHE**

List of locations of historical occurrences of emergency events, including those assigned to the Ministry of Natural Resources by Order-In-Council (OIC) under the Emergency Management and Civil Protection Act, as well as events where MNR provided requested emergency response assistance. Many of these events will have involved community evacuations, significant structural loss, and/or involvement of MNR emergency response staff. These events fall into one of ten (10) type categories: Dam Failure; Drought / Low Water; Erosion; Flood; Forest Fire; Soil and Bedrock Instability; Petroleum Resource Center Event, EMO Requested Assistance, Continuity of Operations Event, Other Requested Assistance. EMHE record details are reproduced by ERIS under License with the Ontario Ministry of Natural Resources © Queen's Printer for Ontario, 2017.

Government Publication Date: Apr 30, 2022

Environmental Penalty Annual Report:

Provincial **EPAR**

This database contains data from Ontario's annual environmental penalty report published by the Ministry of the Environment and Climate Change. These reports provide information on environmental penalties for land / water violations issued to companies in one of the nine industrial sectors covered by the Municipal Industrial Strategy for Abatement (MISA) regulations.

Government Publication Date: Jan 1, 2011 - Dec 31, 2022

List of Expired Fuels Safety Facilities:

Provincial **EXP**

List of facilities and tanks for which there was once a fuel registration. This is not a comprehensive or complete inventory of expired tanks/tank facilities in the province; this listing is a copy of previously registered tanks and facilities obtained under Access to Public Information. Includes private fuel outlets, bulk plants, fuel oil tanks, gasoline stations, marinas, propane filling stations, liquid fuel tanks, piping systems, etc; includes tanks which have been removed from the ground.

Notes: registration was not required for private fuel underground/aboveground storage tanks prior to January 1990, nor for furnace oil tanks prior to May 1, 2002; registration is not required for waste oil tanks in apartments, office buildings, residences, etc., or aboveground gas or diesel tanks. Records are not verified for accuracy or completeness.

Government Publication Date: Oct 2023

Federal Convictions:

Federal **FCON**

Environment Canada maintains a database referred to as the "Environmental Registry" that details prosecutions under the Canadian Environmental Protection Act (CEPA) and the Fisheries Act (FA). Information is provided on the company name, location, charge date, offence and penalty.

Government Publication Date: 1988-Jun 2007*

Contaminated Sites on Federal Land:

Federal **FCS**

The Federal Contaminated Sites Inventory includes information on known federal contaminated sites under the custodianship of departments, agencies and consolidated Crown corporations as well as those that are being or have been investigated to determine whether they have contamination arising from past use that could pose a risk to human health or the environment. The inventory also includes non-federal contaminated sites for which the Government of Canada has accepted some or all financial responsibility. It does not include sites where contamination has been caused by, and which are under the control of, enterprise Crown corporations, private individuals, firms or other levels of government. Includes fire training sites and sites at which Per- and Polyfluoroalkyl Substances (PFAS) are a concern.

Government Publication Date: Jun 2000-Oct 2023

Fisheries & Oceans Fuel Tanks:

Federal **FOFT**

Fisheries & Oceans Canada maintains an inventory of aboveground & underground fuel storage tanks located on Fisheries & Oceans property or controlled by DFO. Our inventory provides information on the site name, location, tank owner, tank operator, facility type, storage tank location, tank contents & capacity, and date of tank installation.

Government Publication Date: 1964-Sep 2019

Federal Identification Registry for Storage Tank Systems (FIRSTS):

Federal **FRST**

A list of federally regulated Storage tanks from the Federal Identification Registry for Storage Tank Systems (FIRSTS). FIRSTS is Environment and Climate Change Canada's database of storage tank systems subject to the Storage Tank for Petroleum Products and Allied Petroleum Products Regulations. The main objective of the Regulations is to prevent soil and groundwater contamination from storage tank systems located on federal and aboriginal lands. Storage tank systems that do not have a valid identification number displayed in a readily visible location on or near the storage tank system may be refused product delivery.

Government Publication Date: Oct 31, 2021

Fuel Storage Tank:

Provincial **FST**

List of registered private and retail fuel storage tanks. This is not a comprehensive or complete inventory of private and retail fuel storage tanks in the province; this listing is a copy of registered private and retail fuel storage tanks, obtained under Access to Public Information.

Notes: registration was not required for private fuel underground/aboveground storage tanks prior to January 1990, nor for furnace oil tanks prior to May 1, 2002; registration is not required for waste oil tanks in apartments, office buildings, residences, etc., or aboveground gas or diesel tanks. Records are not verified for accuracy or completeness.

Government Publication Date: Oct 2023

Fuel Storage Tank - Historic:

Provincial

[FSTH](#)

The Fuels Safety Branch of the Ontario Ministry of Consumer and Commercial Relations maintained a database of all registered private fuel storage tanks. Public records of private fuel storage tanks are only available since the registration became effective in September 1989. This information is now collected by the Technical Standards and Safety Authority.

Government Publication Date: Pre-Jan 2010*

Ontario Regulation 347 Waste Generators Summary:

Provincial

[GEN](#)

Regulation 347 of the Ontario EPA defines a waste generation site as any site, equipment and/or operation involved in the production, collection, handling and/or storage of regulated wastes. A generator of regulated waste is required to register the waste generation site and each waste produced, collected, handled, or stored at the site. This database contains the registration number, company name and address of registered generators including the types of hazardous wastes generated. It includes data on waste generating facilities such as: drycleaners, waste treatment and disposal facilities, machine shops, electric power distribution etc. This information is a summary of all years from 1986 including the most currently available data. Some records may contain, within the company name, the phrase "See & Use..." followed by a series of letters and numbers. This occurs when one company is amalgamated with or taken over by another registered company. The number listed as "See & Use", refers to the new ownership and the other identification number refers to the original ownership. This phrase serves as a link between the 2 companies until operations have been fully transferred.

Government Publication Date: 1986-Oct 31, 2022

Greenhouse Gas Emissions from Large Facilities:

Federal

[GHG](#)

List of greenhouse gas emissions from large facilities made available by Environment Canada. Greenhouse gas emissions in kilotonnes of carbon dioxide equivalents (kt CO2 eq).

Government Publication Date: 2013-Dec 2021

TSSA Historic Incidents:

Provincial

[HINC](#)

List of historic incidences of spills and leaks of diesel, fuel oil, gasoline, natural gas, propane, and hydrogen recorded by the TSSA in their previous incident tracking system. The TSSA's Fuels Safety Program administers the Technical Standards & Safety Act 2000, providing fuel-related safety services associated with the safe transportation, storage, handling and use of fuels such as gasoline, diesel, propane, natural gas and hydrogen. Under this Act, the TSSA regulates fuel suppliers, storage facilities, transport trucks, pipelines, contractors and equipment or appliances that use fuels. Records are not verified for accuracy or completeness. This is not a comprehensive or complete inventory of historical fuel spills and leaks in the province. This listing is a copy of the data captured at one moment in time and is hence limited by the record date provided here.

Government Publication Date: 2006-June 2009*

Indian & Northern Affairs Fuel Tanks:

Federal

[IAFT](#)

The Department of Indian & Northern Affairs Canada (INAC) maintains an inventory of aboveground & underground fuel storage tanks located on both federal and crown land. Our inventory provides information on the reserve name, location, facility type, site/facility name, tank type, material & ID number, tank contents & capacity, and date of tank installation.

Government Publication Date: 1950-Aug 2003*

Fuel Oil Spills and Leaks:

Provincial

[INC](#)

Listing of spills and leaks of diesel, fuel oil, gasoline, natural gas, propane, and hydrogen reported to the Spills Action Centre (SAC). This is not a comprehensive or complete inventory of fuel-related leaks, spills, and incidents in the province; this listing is a copy of incidents reported to the SAC, obtained under Access to Public Information. Includes incidents from fuel-related hazards such as spills, fires, and explosions. Records are not verified for accuracy or completeness.

Government Publication Date: 31 Oct, 2023

Landfill Inventory Management Ontario:

Provincial

[LIMO](#)

The Landfill Inventory Management Ontario (LIMO) database is updated every year, as the Ministry of the Environment, Conservation and Parks compiles new and updated information. Includes small and large landfills currently operating as well as those which are closed and historic. Operators of larger landfills provide landfill information for the previous operating year to the ministry for LIMO including: estimated amount of total waste received, landfill capacity, estimated total remaining landfill capacity, fill rates, engineering designs, reporting and monitoring details, size of location, service area, approved waste types, leachate of site treatment, contaminant attenuation zone and more. The small landfills include information such as site owner, site location and certificate of approval # and status.

Government Publication Date: Mar 31, 2022

Canadian Mine Locations:

Private

[MINE](#)

This information is collected from the Canadian & American Mines Handbook. The Mines database is a national database that provides over 290 listings on mines (listed as public companies) dealing primarily with precious metals and hard rocks. Listed are mines that are currently in operation, closed, suspended, or are still being developed (advanced projects). Their locations are provided as geographic coordinates (x, y and/or longitude, latitude). As of 2002, data pertaining to Canadian smelters and refineries has been appended to this database.

Government Publication Date: 1998-2009*

Mineral Occurrences:

Provincial [MNR](#)

In the early 70's, the Ministry of Northern Development and Mines created an inventory of approximately 19,000 mineral occurrences in Ontario, in regard to metallic and industrial minerals, as well as some information on building stones and aggregate deposits. Please note that the "Horizontal Positional Accuracy" is approximately +/- 200 m. Many reference elements for each record were derived from field sketches using pace or chain/tape measurements against claim posts or topographic features in the area. The primary limiting factor for the level of positional accuracy is the scale of the source material. The testing of horizontal accuracy of the source materials was accomplished by comparing the plan metric (X and Y) coordinates of that point with the coordinates of the same point as defined from a source of higher accuracy.

Government Publication Date: 1846-Feb 2024

National Analysis of Trends in Emergencies System (NATES):

Federal [NATE](#)

In 1974 Environment Canada established the National Analysis of Trends in Emergencies System (NATES) database, for the voluntary reporting of significant spill incidents. The data was to be used to assist in directing the work of the emergencies program. NATES ran from 1974 to 1994. Extensive information is available within this database including company names, place where the spill occurred, date of spill, cause, reason and source of spill, damage incurred, and amount, concentration, and volume of materials released.

Government Publication Date: 1974-1994*

Non-Compliance Reports:

Provincial [NCPL](#)

The Ministry of the Environment provides information about non-compliant discharges of contaminants to air and water that exceed legal allowable limits, from regulated industrial and municipal facilities. A reported non-compliance failure may be in regard to a Control Order, Certificate of Approval, Sectoral Regulation or specific regulation/act.

Government Publication Date: Dec 31, 2022

National Defense & Canadian Forces Fuel Tanks:

Federal [NDFT](#)

The Department of National Defense and the Canadian Forces maintains an inventory of all aboveground & underground fuel storage tanks located on DND lands. Our inventory provides information on the base name, location, tank type & capacity, tank contents, tank class, date of tank installation, date tank last used, and status of tank as of May 2001. This database will no longer be updated due to the new National Security protocols which have prohibited any release of this database.

Government Publication Date: Up to May 2001*

National Defense & Canadian Forces Spills:

Federal [NDSP](#)

The Department of National Defense and the Canadian Forces maintains an inventory of spills to land and water. All spill sites have been classified under the "Transportation of Dangerous Goods Act - 1992". Our inventory provides information on the facility name, location, spill ID #, spill date, type of spill, as well as the quantity of substance spilled & recovered.

Government Publication Date: Mar 1999-Nov 2023

National Defence & Canadian Forces Waste Disposal Sites:

Federal [NDWD](#)

The Department of National Defence and the Canadian Forces maintains an inventory of waste disposal sites located on DND lands. Where available, our inventory provides information on the base name, location, type of waste received, area of site, depth of site, year site opened/closed and status.

Government Publication Date: 2001-Apr 2007*

National Energy Board Pipeline Incidents:

Federal [NEBI](#)

Locations of pipeline incidents from 2008 to present, made available by the Canada Energy Regulator (CER) - previously the National Energy Board (NEB). Includes incidents reported under the Onshore Pipeline Regulations and the Processing Plant Regulations related to pipelines under federal jurisdiction, does not include incident data related to pipelines under provincial or territorial jurisdiction.

Government Publication Date: 2008-Jun 30, 2021

National Energy Board Wells:

Federal [NEBP](#)

The NEBW database contains information on onshore & offshore oil and gas wells that are outside provincial jurisdiction(s) and are thereby regulated by the National Energy Board. Data is provided regarding the operator, well name, well ID No./UWI, status, classification, well depth, spud and release date.

Government Publication Date: 1920-Feb 2003*

National Environmental Emergencies System (NEES):

Federal

[NEES](#)

In 2000, the Emergencies program implemented NEES, a reporting system for spills of hazardous substances. For the most part, this system only captured data from the Atlantic Provinces, some from Quebec and Ontario and a portion from British Columbia. Data for Alberta, Saskatchewan, Manitoba and the Territories was not captured. However, NEES is also a repository for previous Environment Canada spill datasets. NEES is composed of the historic datasets ' or Trends ' which dates from approximately 1974 to present. NEES Trends is a compilation of historic databases, which were merged and includes data from NATES (National Analysis of Trends in Emergencies System), ARTS (Atlantic Regional Trends System), and NEES. In 2001, the Emergencies Program determined that variations in reporting regimes and requirements between federal and provincial agencies made national spill reporting and trend analysis difficult to achieve. As a consequence, the department has focused efforts on capturing data on spills of substances which fall under its legislative authority only (CEPA and FA). As such, the NEES database will be decommissioned in December 2004.

Government Publication Date: 1974-2003*

National PCB Inventory:

Federal

[NPCB](#)

Environment Canada's National PCB inventory includes information on in-use PCB containing equipment in Canada including federal, provincial and private facilities. Federal out-of-service PCB containing equipment and PCB waste owned by the federal government or by federally regulated industries such as airlines, railway companies, broadcasting companies, telephone and telecommunications companies, pipeline companies, etc. are also listed. Although it is not Environment Canada's mandate to collect data on non-federal PCB waste, the National PCB inventory includes some information on provincial and private PCB waste and storage sites. Some addresses provided may be Head Office addresses and are not necessarily the location of where the waste is being used or stored.

Government Publication Date: 1988-2008*

National Pollutant Release Inventory 1993-2020:

Federal

[NPR2](#)

The National Pollutant Release Inventory (NPRI) is Canada's public inventory of pollutant releases (to air, water and land), disposals, and transfers for recycling. The inventory, managed by Environment and Climate Change Canada, tracks over 300 substances. Under the authority of the Canadian Environmental Protection Act (CEPA), owners or operators of facilities that meet published reporting requirements are required to report to the NPRI.

Government Publication Date: Sep 2020

National Pollutant Release Inventory - Historic:

Federal

[NPRI](#)

Environment Canada has defined the National Pollutant Release Inventory ("NPRI") as a federal government initiative designed to collect comprehensive national data regarding releases to air, water, or land, and waste transfers for recycling for more than 300 listed substances. This data holds historic records; current records are found in NPR2.

Government Publication Date: 1993-May 2017

Oil and Gas Wells:

Private

[OGWE](#)

The Nickle's Energy Group (publisher of the Daily Oil Bulletin) collects information on drilling activity including operator and well statistics. The well information database includes name, location, class, status and depth. The main Nickle's database is updated on a daily basis, however, this database is updated on a monthly basis. More information is available at www.nickles.com.

Government Publication Date: 1988-Feb 29, 2024

Ontario Oil and Gas Wells:

Provincial

[OOGW](#)

In 1998, the MNR handed over to the Ontario Oil, Gas and Salt Resources Corporation, the responsibility of maintaining a database of oil and gas wells drilled in Ontario. The OGSR Library has over 20,000+ wells in their database. Information available for all wells in the ERIS database include well owner/operator, location, permit issue date, and well cap date, license No., status, depth and the primary target (rock unit) of the well being drilled. All geology/stratigraphy table information, plus all water table information is also provide for each well record.

Government Publication Date: 1800-Aug 2023

Inventory of PCB Storage Sites:

Provincial

[OPCB](#)

The Ontario Ministry of Environment, Waste Management Branch, maintains an inventory of PCB storage sites within the province. Ontario Regulation 11/82 (Waste Management - PCB) and Regulation 347 (Generator Waste Management) under the Ontario EPA requires the registration of inactive PCB storage equipment and/or disposal sites of PCB waste with the Ontario Ministry of Environment. This database contains information on: 1) waste quantities; 2) major and minor sites storing liquid or solid waste; and 3) a waste storage inventory.

Government Publication Date: 1987-Oct 2004; 2012-Dec 2013

Orders:

Provincial

[ORD](#)

This is a subset taken from Ontario's Environmental Registry (EBR) database. It will include Orders on the registry such as (EPA s. 17) - Order for remedial work, (EPA s. 18) - Order for preventative measures, (EPA s. 43) - Order for removal of waste and restoration of site, (EPA s. 44) - Order for conformity with Act for waste disposal sites, (EPA s. 136) - Order for performance of environmental measures.

Government Publication Date: 1994 - Jan 31, 2024

Canadian Pulp and Paper:

Private

PAP

This information is part of the Pulp and Paper Canada Directory. The Directory provides a comprehensive listing of the locations of pulp and paper mills and the products that they produce.

Government Publication Date: 1999, 2002, 2004, 2005, 2009-2014

Parks Canada Fuel Storage Tanks:

Federal

PCFT

Canadian Heritage maintains an inventory of known fuel storage tanks operated by Parks Canada, in both National Parks and at National Historic Sites. The database details information on site name, location, tank install/removal date, capacity, fuel type, facility type, tank design and owner/operator.

Government Publication Date: 1920-Jan 2005*

Pesticide Register:

Provincial

PES

The Ontario Ministry of the Environment and Climate Change maintains a database of licensed operators and vendors of registered pesticides.

Government Publication Date: Oct 2011- Jan 31, 2024

NPRI Reporters - PFAS Substances:

Federal

PFCH

The National Pollutant Release Inventory (NPRI) is Canada's public inventory of releases, disposals, and transfers, tracking over 320 pollutants. Per- and polyfluoroalkyl substances (PFAS) are a group of over 4,700 human-made substances for which adverse environmental and health effects have been observed. This listing of PFAS substance reporters includes those NPRI facilities that reported substances that are found in either: a) the Comprehensive Global Database of PFASs compiled by the Organisation for Economic Co-operation and Development (OECD), b) the US Environmental Protection Agency (US EPA) Master List of PFAS Substances, c) the US EPA list of PFAS chemicals without explicit structures, or d) the US EPA list of PFAS structures (encompassing the largest set of structures having sufficient levels of fluorination to potentially impart PFAS-type properties).

Government Publication Date: Sep 2020

Potential PFAS Handlers from NPRI:

Federal

PFHA

The National Pollutant Release Inventory (NPRI) is Canada's public inventory of releases, disposals, and transfers, tracking over 320 pollutants. Per- and polyfluoroalkyl substances (PFAS) are a group of over 4,700 human-made substances for which adverse environmental and health effects have been observed. This list of potential PFAS handlers includes those NPRI facilities that reported business activity (NAICS code) included in the US Environmental Protection Agency (US EPA) list of Potential PFAS-Handling Industry Sectors, further described as operating in industry sectors where literature reviews indicate that PFAS may be handled and/or released. Inclusion of a facility in this listing does not indicate that PFAS are being manufactured, processed, used, or released by the facility - these are facilities that potentially handle PFAS based on their industrial profile.

Government Publication Date: Sep 2020

Pipeline Incidents:

Provincial

PINC

List of pipeline incidents (strikes, leaks, spills). This is not a comprehensive or complete inventory of pipeline incidents in the province; this listing is an historical copy of records previously obtained under Access to Public Information. Records are not verified for accuracy or completeness.

Government Publication Date: Feb 28, 2021

Private and Retail Fuel Storage Tanks:

Provincial

PRT

The Fuels Safety Branch of the Ontario Ministry of Consumer and Commercial Relations maintained a database of all registered private fuel storage tanks and licensed retail fuel outlets. This database includes an inventory of locations that have gasoline, oil, waste oil, natural gas and/or propane storage tanks on their property. The MCCR no longer collects this information. This information is now collected by the Technical Standards and Safety Authority (TSSA).

Government Publication Date: 1989-1996*

Permit to Take Water:

Provincial

PTTW

This is a subset taken from Ontario's Environmental Registry (EBR) database. It will include PTTW's on the registry such as OWRA s. 34 - Permit to take water.

Government Publication Date: 1994 - Jan 31, 2024

Ontario Regulation 347 Waste Receivers Summary:

Provincial

REC

Part V of the Ontario Environmental Protection Act ("EPA") regulates the disposal of regulated waste through an operating waste management system or a waste disposal site operated or used pursuant to the terms and conditions of a Certificate of Approval or a Provisional Certificate of Approval. Regulation 347 of the Ontario EPA defines a waste receiving site as any site or facility to which waste is transferred by a waste carrier. A receiver of regulated waste is required to register the waste receiving facility. This database represents registered receivers of regulated wastes, identified by registration number, company name and address, and includes receivers of waste such as: landfills, incinerators, transfer stations, PCB storage sites, sludge farms and water pollution control plants. This information is a summary of all years from 1986 including the most currently available data.

Government Publication Date: 1986-1990, 1992-2021

Record of Site Condition:

Provincial **RSC**

The Record of Site Condition (RSC) is part of the Ministry of the Environment's Brownfields Environmental Site Registry. Protection from environmental cleanup orders for property owners is contingent upon documentation known as a record of site condition (RSC) being filed in the Environmental Site Registry. In order to file an RSC, the property must have been properly assessed and shown to meet the soil, sediment and groundwater standards appropriate for the use (such as residential) proposed to take place on the property. The Record of Site Condition Regulation (O. Reg. 153/04) details requirements related to site assessment and clean up. RSCs filed after July 1, 2011 will also be included as part of the new (O.Reg. 511/09). The Government of Ontario states that it is not responsible for the accuracy of the information in this Registry.

Government Publication Date: 1997-Sept 2001, Oct 2004-Jan 2024

Retail Fuel Storage Tanks:

Private **RST**

This database includes an inventory of retail fuel outlet locations (including marinas) that have on their property gasoline, oil, waste oil, natural gas and / or propane storage tanks.

Government Publication Date: 1999-Oct 31, 2023

Scott's Manufacturing Directory:

Private **SCD**

Scott's Directories is a data bank containing information on over 200,000 manufacturers across Canada. Even though Scott's listings are voluntary, it is the most comprehensive database of Canadian manufacturers available. Information concerning a company's address, plant size, and main products are included in this database.

Government Publication Date: 1992-Mar 2011*

Ontario Spills:

Provincial **SPL**

List of spills and incidents made available by the Ministry of the Environment, Conservation and Parks. This database identifies information such as location (approximate), type and quantity of contaminant, date of spill, environmental impact, cause, nature of impact, etc. Information from 1988-2002 was part of the ORIS (Occurrence Reporting Information System). The SAC (Spills Action Centre) handles all spills reported in Ontario. Regulations for spills in Ontario are part of the MOE's Environmental Protection Act, Part X. The Ministry of the Environment, Conservation and Parks cites the coronavirus pandemic as an explanation for delays in releasing data pursuant to requests.

Government Publication Date: 1988-Jan 2023; May 2023-Dec 2023

Wastewater Discharger Registration Database:

Provincial **SRDS**

Facilities that report either municipal treated wastewater effluent or industrial wastewater discharges under the Effluent Monitoring and Effluent Limits (EMEL) and Municipal/Industrial Strategy for Abatement Regulations. The Municipal/Industrial Strategy for Abatement (MISA) division of the Ontario Ministry of Environment keeps record of direct dischargers of toxic pollutants within nine sectors including: Electric Power Generation, Mining, Petroleum Refining, Organic Chemicals, Inorganic Chemicals, Pulp & Paper, Metal Casting, Iron & Steel, and Quarries.

Government Publication Date: 1990-Dec 31, 2020

Anderson's Storage Tanks:

Private **TANK**

The information provided in this database was collected by examining various historical documents, which identified the location of former storage tanks, containing substances such as fuel, water, gas, oil, and other various types of miscellaneous products. Information is available in regard to business operating at tank site, tank location, permit year, permit & installation type, no. of tanks installed & configuration and tank capacity. Data contained within this database pertains only to the city of Toronto and is not warranted to be complete, exhaustive or authoritative. The information was collected for research purposes only.

Government Publication Date: 1915-1953*

Transport Canada Fuel Storage Tanks:

Federal **TCFT**

List of fuel storage tanks currently or previously owned or operated by Transport Canada. This inventory also includes tanks on The Pickering Lands, which refers to 7,530 hectares (18,600 acres) of land in Pickering, Markham, and Uxbridge owned by the Government of Canada since 1972; properties on this land has been leased by the government since 1975, and falls under the Site Management Policy of Transport Canada, but is administered by Public Works and Government Services Canada. This inventory provides information on the site name, location, tank age, capacity and fuel type.

Government Publication Date: 1970 - Apr 2023

Variations for Abandonment of Underground Storage Tanks:

Provincial **VAR**

Listing of variances granted for storage tank abandonment. This is not a comprehensive or complete inventory of tank abandonment variances in the province; this listing is a copy of tank abandonment variance records previously obtained under Access to Public Information. In Ontario, registered underground storage tanks must be removed within two years of disuse; if removal of a tank is not feasible, an application may be sought for a variance from this code requirement.

Records are not verified for accuracy or completeness.

Government Publication Date: Feb 28, 2022

Waste Disposal Sites - MOE CA Inventory:

Provincial

[WDS](#)

The Ontario Ministry of Environment, Waste Management Branch, maintains an inventory of known open (active or inactive) and closed disposal sites in the Province of Ontario. Active sites maintain a Certificate of Approval, are approved to receive and are receiving waste. Inactive sites maintain Certificate(s) of Approval but are not receiving waste. Closed sites are not receiving waste. The data contained within this database was compiled from the MOE's Certificate of Approval database. Locations of these sites may be cross-referenced to the Anderson database described under ERIS's Private Source Database section, by the CA number. All new Environmental Compliance Approvals handed out after Oct 31, 2011 for Waste Disposal Sites will still be found in this database.

Government Publication Date: Oct 2011-Jan 31, 2024

Waste Disposal Sites - MOE 1991 Historical Approval Inventory:

Provincial

[WDSH](#)

In June 1991, the Ontario Ministry of Environment, Waste Management Branch, published the "June 1991 Waste Disposal Site Inventory", of all known active and closed waste disposal sites as of October 30st, 1990. For each "active" site as of October 31st 1990, information is provided on site location, site/CA number, waste type, site status and site classification. For each "closed" site as of October 31st 1990, information is provided on site location, site/CA number, closure date and site classification. Locations of these sites may be cross-referenced to the Anderson database described under ERIS's Private Source Database section, by the CA number.

Government Publication Date: Up to Oct 1990*

Water Well Information System:

Provincial

[WWIS](#)

This database describes locations and characteristics of water wells found within Ontario in accordance with Regulation 903. It includes such information as coordinates, construction date, well depth, primary and secondary use, pump rate, static water level, well status, etc. Also included are detailed stratigraphy information, approximate depth to bedrock and the approximate depth to the water table.

Government Publication Date: Mar 31 2023

Definitions

Database Descriptions: This section provides a detailed explanation for each database including: source, information available, time coverage, and acronyms used. They are listed in alphabetic order.

Detail Report: This is the section of the report which provides the most detail for each individual record. Records are summarized by location, starting with the project property followed by records in closest proximity.

Distance: The distance value is the distance between plotted points, not necessarily the distance between the sites' boundaries. All values are an approximation.

Direction: The direction value is the compass direction of the site in respect to the project property and/or center point of the report.

Elevation: The elevation value is taken from the location at which the records for the site address have been plotted. All values are an approximation. Source: Google Elevation API.

Executive Summary: This portion of the report is divided into 3 sections:

'Report Summary'- Displays a chart indicating how many records fall on the project property and, within the report search radii.

'Site Report Summary'-Project Property'- This section lists all the records which fall on the project property. For more details, see the 'Detail Report' section.

'Site Report Summary-Surrounding Properties'- This section summarizes all records on adjacent properties, listing them in order of proximity from the project property. For more details, see the 'Detail Report' section.

Map Key: The map key number is assigned according to closest proximity from the project property. Map Key numbers always start at #1. The project property will always have a map key of '1' if records are available. If there is a number in brackets beside the main number, this will indicate the number of records on that specific property. If there is no number in brackets, there is only one record for that property.

The symbol and colour used indicates 'elevation': the red inverted triangle will dictate 'ERIS Sites with Lower Elevation', the yellow triangle will dictate 'ERIS Sites with Higher Elevation' and the orange square will dictate 'ERIS Sites with Same Elevation.'

Unplottables: These are records that could not be mapped due to various reasons, including limited geographic information. These records may or may not be in your study area, and are included as reference.



DATABASE REPORT

Project Property: *Ottawa Riverside Campus Alternate LFP
Ottawa Riverside Campus Alternate
Ottawa ON*

Project No: *479008.02000*

Report Type: *Quote - Custom-Build Your Own Report*

Order No: *24050700242*

Requested by: *Parsons Inc.*

Date Completed: *June 5, 2024*

Table of Contents

Table of Contents.....	2
Executive Summary.....	3
Executive Summary: Report Summary.....	4
Executive Summary: Site Report Summary - Project Property.....	7
Executive Summary: Site Report Summary - Surrounding Properties.....	8
Executive Summary: Summary By Data Source.....	17
Map.....	28
Aerial.....	29
Topographic Map.....	30
Detail Report.....	31
Unplottable Summary.....	88
Unplottable Report.....	90
Appendix: Database Descriptions.....	103
Definitions.....	113

Notice: IMPORTANT LIMITATIONS and YOUR LIABILITY

Reliance on information in Report: This report DOES NOT replace a full Phase I Environmental Site Assessment but is solely intended to be used as a database review of environmental records.

License for use of information in Report: No page of this report can be used without this cover page, this notice and the project property identifier. The information in Report(s) may not be modified or re-sold.

Your Liability for misuse: Using this Service and/or its reports in a manner contrary to this Notice or your agreement will be in breach of copyright and contract and ERIS may obtain damages for such mis-use, including damages caused to third parties, and gives ERIS the right to terminate your account, rescind your license to any previous reports and to bar you from future use of the Service.

No warranty of Accuracy or Liability for ERIS: The information contained in this report has been produced by ERIS Information Limited Partnership ("ERIS") using various sources of information, including information provided by Federal and Provincial government departments. The report applies only to the address and up to the date specified on the cover of this report, and any alterations or deviation from this description will require a new report. This report and the data contained herein does not purport to be and does not constitute a guarantee of the accuracy of the information contained herein and does not constitute a legal opinion nor medical advice. Although ERIS has endeavored to present you with information that is accurate, ERIS disclaims, any and all liability for any errors, omissions, or inaccuracies in such information and data, whether attributable to inadvertence, negligence or otherwise, and for any consequences arising therefrom. Liability on the part of ERIS is limited to the monetary value paid for this report.

Trademark and Copyright: You may not use the ERIS trademarks or attribute any work to ERIS other than as outlined above. This Service and Report (s) are protected by copyright owned by ERIS Information Limited Partnership. Copyright in data used in the Service or Report(s) (the "Data") is owned by ERIS or its licensors. The Service, Report(s) and Data may not be copied or reproduced in whole or in any substantial part without prior written consent of ERIS.

Executive Summary

Property Information:

Project Property: Ottawa Riverside Campus Alternate LFP
Ottawa Riverside Campus Alternate Ottawa ON

Project No: 479008.02000

Order Information:

Order No: 24050700242
Date Requested: May 7, 2024
Requested by: Parsons Inc.
Report Type: Quote - Custom-Build Your Own Report

Historical/Products:

City Directory Search Smart CD Search
ERIS Xplorer [ERIS Xplorer](#)

Executive Summary: Report Summary

<i>Database</i>	<i>Name</i>	<i>Searched</i>	<i>Project Property</i>	<i>Boundary to 0.25km</i>	<i>Total</i>
AAGR	<i>Abandoned Aggregate Inventory</i>	Y	0	0	0
AGR	<i>Aggregate Inventory</i>	Y	0	0	0
AMIS	<i>Abandoned Mine Information System</i>	Y	0	0	0
ANDR	<i>Anderson's Waste Disposal Sites</i>	Y	0	0	0
AST	<i>Aboveground Storage Tanks</i>	Y	0	0	0
AUWR	<i>Automobile Wrecking & Supplies</i>	Y	0	0	0
BORE	<i>Borehole</i>	N	-	-	-
CA	<i>Certificates of Approval</i>	Y	1	10	11
CDRY	<i>Dry Cleaning Facilities</i>	Y	0	0	0
CFOT	<i>Commercial Fuel Oil Tanks</i>	Y	0	0	0
CHEM	<i>Chemical Manufacturers and Distributors</i>	Y	0	0	0
CHM	<i>Chemical Register</i>	Y	0	0	0
CNG	<i>Compressed Natural Gas Stations</i>	Y	0	0	0
COAL	<i>Inventory of Coal Gasification Plants and Coal Tar Sites</i>	Y	0	0	0
CONV	<i>Compliance and Convictions</i>	Y	0	0	0
CPU	<i>Certificates of Property Use</i>	Y	0	0	0
DRL	<i>Drill Hole Database</i>	Y	0	0	0
DTNK	<i>Delisted Fuel Tanks</i>	Y	0	0	0
EASR	<i>Environmental Activity and Sector Registry</i>	Y	0	1	1
EBR	<i>Environmental Registry</i>	Y	0	1	1
ECA	<i>Environmental Compliance Approval</i>	Y	0	4	4
EEM	<i>Environmental Effects Monitoring</i>	Y	0	0	0
EHS	<i>ERIS Historical Searches</i>	Y	0	14	14
EIIS	<i>Environmental Issues Inventory System</i>	Y	0	0	0
EMHE	<i>Emergency Management Historical Event</i>	Y	0	0	0
EPAR	<i>Environmental Penalty Annual Report</i>	Y	0	0	0
EXP	<i>List of Expired Fuels Safety Facilities</i>	Y	0	0	0
FCON	<i>Federal Convictions</i>	Y	0	0	0
FCS	<i>Contaminated Sites on Federal Land</i>	Y	0	0	0
FOFT	<i>Fisheries & Oceans Fuel Tanks</i>	Y	0	0	0
FRST	<i>Federal Identification Registry for Storage Tank Systems (FIRSTS)</i>	Y	0	0	0
FST	<i>Fuel Storage Tank</i>	Y	0	0	0
FSTH	<i>Fuel Storage Tank - Historic</i>	Y	0	0	0
GEN	<i>Ontario Regulation 347 Waste Generators Summary</i>	Y	0	68	68
GHG	<i>Greenhouse Gas Emissions from Large Facilities</i>	Y	0	0	0
HINC	<i>TSSA Historic Incidents</i>	Y	0	0	0

Database	Name	Searched	Project Property	Boundary to 0.25km	Total
IAFT	<i>Indian & Northern Affairs Fuel Tanks</i>	Y	0	0	0
INC	<i>Fuel Oil Spills and Leaks</i>	Y	0	0	0
LIMO	<i>Landfill Inventory Management Ontario</i>	Y	0	0	0
MINE	<i>Canadian Mine Locations</i>	Y	0	0	0
MNR	<i>Mineral Occurrences</i>	Y	0	0	0
NATE	<i>National Analysis of Trends in Emergencies System (NATES)</i>	Y	0	0	0
NCPL	<i>Non-Compliance Reports</i>	Y	0	0	0
NDFT	<i>National Defense & Canadian Forces Fuel Tanks</i>	Y	0	0	0
NDSP	<i>National Defense & Canadian Forces Spills</i>	Y	0	0	0
NDWD	<i>National Defence & Canadian Forces Waste Disposal Sites</i>	Y	0	0	0
NEBI	<i>National Energy Board Pipeline Incidents</i>	Y	0	0	0
NEBP	<i>National Energy Board Wells</i>	Y	0	0	0
NEES	<i>National Environmental Emergencies System (NEES)</i>	Y	0	0	0
NPCB	<i>National PCB Inventory</i>	Y	0	0	0
NPR2	<i>National Pollutant Release Inventory 1993-2020</i>	Y	0	0	0
NPRI	<i>National Pollutant Release Inventory - Historic</i>	Y	0	0	0
OGWE	<i>Oil and Gas Wells</i>	Y	0	0	0
OOGW	<i>Ontario Oil and Gas Wells</i>	Y	0	0	0
OPCB	<i>Inventory of PCB Storage Sites</i>	Y	0	0	0
ORD	<i>Orders</i>	Y	0	0	0
PAP	<i>Canadian Pulp and Paper</i>	Y	0	0	0
PCFT	<i>Parks Canada Fuel Storage Tanks</i>	Y	0	0	0
PES	<i>Pesticide Register</i>	Y	0	0	0
PFCH	<i>NPRI Reporters - PFAS Substances</i>	Y	0	0	0
PFHA	<i>Potential PFAS Handlers from NPRI</i>	Y	0	0	0
PINC	<i>Pipeline Incidents</i>	Y	0	0	0
PRT	<i>Private and Retail Fuel Storage Tanks</i>	Y	0	0	0
PTTW	<i>Permit to Take Water</i>	Y	0	0	0
REC	<i>Ontario Regulation 347 Waste Receivers Summary</i>	Y	0	0	0
RSC	<i>Record of Site Condition</i>	Y	0	0	0
RST	<i>Retail Fuel Storage Tanks</i>	Y	0	0	0
SCT	<i>Scott's Manufacturing Directory</i>	Y	0	0	0
SPL	<i>Ontario Spills</i>	Y	0	6	6
SRDS	<i>Wastewater Discharger Registration Database</i>	Y	0	0	0
TANK	<i>Anderson's Storage Tanks</i>	Y	0	0	0
TCFT	<i>Transport Canada Fuel Storage Tanks</i>	Y	0	0	0
VAR	<i>Variances for Abandonment of Underground Storage Tanks</i>	Y	0	1	1
WDS	<i>Waste Disposal Sites - MOE CA Inventory</i>	Y	0	0	0
WDSH	<i>Waste Disposal Sites - MOE 1991 Historical Approval Inventory</i>	Y	0	0	0
WWIS	<i>Water Well Information System</i>	N	-	-	-

<i>Database</i>	<i>Name</i>	<i>Searched</i>	<i>Project Property</i>	<i>Boundary to 0.25km</i>	<i>Total</i>
		Total:	1	105	106

Executive Summary: Site Report Summary - Project Property

<i>Map Key</i>	<i>DB</i>	<i>Company/Site Name</i>	<i>Address</i>	<i>Dir/Dist (m)</i>	<i>Elev diff (m)</i>	<i>Page Number</i>
1	CA	R.M. OF OTTAWA-CARLETON SMYTH ROAD	RIVERSIDE HOSPITAL ENTRANCE OTTAWA CITY ON	S/0.0	2.17	31

Executive Summary: Site Report Summary - Surrounding Properties

<i>Map Key</i>	<i>DB</i>	<i>Company/Site Name</i>	<i>Address</i>	<i>Dir/Dist (m)</i>	<i>Elev Diff (m)</i>	<i>Page Number</i>
2	GEN	THE OTTAWA HOSPITAL - RIVERSIDE CAMPUS	1967 RIVERSIDE DRIVE OTTAWA ON K1H 7W9	SSW/10.3	1.22	31
3	GEN	MDS INC.	1919 RIVERSIDE DRIVE, #105 RIVERSIDE PROFESSIONAL CENTRE OTTAWA ON K1H 1A2	SSE/26.2	2.20	33
3	GEN	MDS LABORATORIES, DIV. OF MDS HEALTH26-574	GRP, 1919 RIVERSIDE DRIVE, OTTAWA C/O 100 INTERNATIONAL BLVD. ETOBICOKE ON K1H 1A2	SSE/26.2	2.20	33
3	GEN	MDS LABORATORY SERVICES	1919 RIVERSIDE DRIVE, #105 RIVERSIDE PROFESSIONAL CENTRE OTTAWA ON K1H 1A2	SSE/26.2	2.20	33
3	GEN	MDS LABORATORY SERVICES	RIVERSIDE PROFESSIONAL CENTRE 1919 RIVERSIDE DRIVE, #105 OTTAWA ON K1H 1A2	SSE/26.2	2.20	34
3	GEN	MDS INC.	RIVERSIDE PROFESSIONAL CENTRE 1919 RIVERSIDE DRIVE, #105 OTTAWA ON K1H 1A2	SSE/26.2	2.20	35
3	GEN	KHB PROPERTY MANAGEMENT LIMITED	RIVERSIDE PROFESSIONAL CENTRE 1919 RIVERSIDE DRIVE OTTAWA ON K1H 1A2	SSE/26.2	2.20	35
3	GEN	KHB PROPERTY MANAGEMENT LTD. 23-529	1919 RIVERSIDE DR., RIVERSIDE PROF CTR. OTTAWA, C/O 303-101 YORKVILLE AVE. TORONTO ON K1H 1A2	SSE/26.2	2.20	36
3	GEN	KHB PROPERTY MAN(SEE & USE ON2406300)	RIVERSIDE PROFESSIONAL CENTRE 1919 RIVERSIDE DRIVE OTTAWA ON K1H 1A2	SSE/26.2	2.20	36
3	GEN	RIVERSIDE PROFESSIONAL CENTRE	1919 RIVERSIDE DRIVE OTTAWA ON K1H 1A2	SSE/26.2	2.20	37
3	GEN	MDS Laboratory Services, L.P.	RIVERSIDE PROFESSIONAL CENTRE 1919 RIVERSIDE DRIVE, #105 OTTAWA ON	SSE/26.2	2.20	37

Map Key	DB	Company/Site Name	Address	Dir/Dist (m)	Elev Diff (m)	Page Number
<u>3</u>	EHS		1919 Riverside Drive Ottawa ON K1H 1A2	SSE/26.2	2.20	<u>38</u>
<u>3</u>	EBR	LIFELABS Inc.	1919 Riverside Drive Ottawa CITY OF OTTAWA ON	SSE/26.2	2.20	<u>38</u>
<u>3</u>	GEN	BPC Ontario Labs LP	RIVERSIDE PROFESSIONAL CENTRE 1919 RIVERSIDE DRIVE, #105 OTTAWA ON K1H 1A2	SSE/26.2	2.20	<u>38</u>
<u>3</u>	GEN	LifeLabs LP	RIVERSIDE PROFESSIONAL CENTRE 1919 RIVERSIDE DRIVE, #105 OTTAWA ON K1H 1A2	SSE/26.2	2.20	<u>39</u>
<u>3</u>	CA	LIFELABS Inc.	1919 Riverside Dr Ottawa ON K1H 1A2	SSE/26.2	2.20	<u>40</u>
<u>3</u>	CA	Borealis Labs GP Inc.	1919 Riverside Dr Ottawa ON K1H 1A2	SSE/26.2	2.20	<u>40</u>
<u>3</u>	GEN	LifeLabs LP	RIVERSIDE PROFESSIONAL CENTRE 1919 RIVERSIDE DRIVE, #105 OTTAWA ON K1H 1A2	SSE/26.2	2.20	<u>40</u>
<u>3</u>	GEN	RIVERSIDE PROFESSIONAL CENTRE	1919 RIVERSIDE DRIVE OTTAWA ON K1H 1A2	SSE/26.2	2.20	<u>41</u>
<u>3</u>	EHS		1919 Riverside Drive Ottawa ON K1H 1A2	SSE/26.2	2.20	<u>41</u>
<u>3</u>	GEN	LifeLabs LP	RIVERSIDE PROFESSIONAL CENTRE 1919 RIVERSIDE DRIVE, #105 OTTAWA ON K1H 1A2	SSE/26.2	2.20	<u>41</u>
<u>3</u>	GEN	RIVERSIDE PROFESSIONAL CENTRE	1919 RIVERSIDE DRIVE OTTAWA ON K1H 1A2	SSE/26.2	2.20	<u>42</u>
<u>3</u>	GEN	LifeLabs LP	RIVERSIDE PROFESSIONAL CENTRE 1919 RIVERSIDE DRIVE, #105 OTTAWA ON K1H 1A2	SSE/26.2	2.20	<u>42</u>

Map Key	DB	Company/Site Name	Address	Dir/Dist (m)	Elev Diff (m)	Page Number
<u>3</u>	GEN	RIVERSIDE PROFESSIONAL CENTRE	1919 RIVERSIDE DRIVE OTTAWA ON K1H 1A2	SSE/26.2	2.20	<u>43</u>
<u>3</u>	GEN	LifeLabs LP	RIVERSIDE PROFESSIONAL CENTRE 1919 RIVERSIDE DRIVE, #105 OTTAWA ON K1H 1A2	SSE/26.2	2.20	<u>43</u>
<u>3</u>	GEN	RIVERSIDE PROFESSIONAL CENTRE	1919 RIVERSIDE DRIVE OTTAWA ON K1H 1A2	SSE/26.2	2.20	<u>44</u>
<u>3</u>	GEN	RIVERSIDE PROFESSIONAL CENTRE	1919 RIVERSIDE DRIVE OTTAWA ON	SSE/26.2	2.20	<u>45</u>
<u>3</u>	GEN	LifeLabs LP	RIVERSIDE PROFESSIONAL CENTRE 1919 RIVERSIDE DRIVE, #105 OTTAWA ON	SSE/26.2	2.20	<u>45</u>
<u>3</u>	GEN	Innomar Strategies Inc.	1919 Riverside Dr. Suite 302 Ottawa ON	SSE/26.2	2.20	<u>46</u>
<u>3</u>	ECA	Borealis Labs GP Inc.	1919 Riverside Dr Ottawa ON M9W 6J6	SSE/26.2	2.20	<u>46</u>
<u>3</u>	ECA	LIFELABS Inc.	1919 Riverside Dr Ottawa ON K1H 1A2	SSE/26.2	2.20	<u>46</u>
<u>3</u>	GEN	RIVERSIDE PROFESSIONAL CENTRE	1919 RIVERSIDE DRIVE OTTAWA ON K1H 1A2	SSE/26.2	2.20	<u>47</u>
<u>3</u>	GEN	Innomar Strategies Inc.	1919 Riverside Dr. Suite 302 Ottawa ON K1H 1A2	SSE/26.2	2.20	<u>47</u>
<u>3</u>	GEN	RIVERSIDE PROFESSIONAL CENTRE	1919 RIVERSIDE DRIVE OTTAWA ON K1H 1A2	SSE/26.2	2.20	<u>47</u>
<u>3</u>	GEN	LifeLabs LP	RIVERSIDE PROFESSIONAL CENTRE 1919 RIVERSIDE DRIVE, #105 OTTAWA ON K1H 1A2	SSE/26.2	2.20	<u>48</u>
<u>3</u>	GEN	Innomar Strategies Inc.	1919 Riverside Dr. Suite 302 Ottawa ON K1H 1A2	SSE/26.2	2.20	<u>48</u>

Map Key	DB	Company/Site Name	Address	Dir/Dist (m)	Elev Diff (m)	Page Number
<u>3</u>	GEN	LifeLabs LP	RIVERSIDE PROFESSIONAL CENTRE 1919 RIVERSIDE DRIVE, #105 OTTAWA ON K1H 1A2	SSE/26.2	2.20	<u>49</u>
<u>3</u>	GEN	Innomar Strategies Inc.	1919 Riverside Dr. Suite 302 Ottawa ON K1H 1A2	SSE/26.2	2.20	<u>49</u>
<u>3</u>	GEN	LifeLabs LP	RIVERSIDE PROFESSIONAL CENTRE 1919 RIVERSIDE DRIVE, #105 OTTAWA ON K1H 1A2	SSE/26.2	2.20	<u>50</u>
<u>3</u>	GEN	RIVERSIDE PROFESSIONAL CENTRE	1919 RIVERSIDE DRIVE OTTAWA ON K1H 1A2	SSE/26.2	2.20	<u>50</u>
<u>3</u>	GEN	LifeLabs LP	RIVERSIDE PROFESSIONAL CENTRE 1919 RIVERSIDE DRIVE, #105 OTTAWA ON K1H 1A2	SSE/26.2	2.20	<u>51</u>
<u>3</u>	GEN	RIVERSIDE PROFESSIONAL CENTRE	1919 RIVERSIDE DRIVE OTTAWA ON K1H 1A2	SSE/26.2	2.20	<u>52</u>
<u>3</u>	GEN	Innomar Strategies Inc.	1919 Riverside Dr. Suite 412 Ottawa ON K1H 1A2	SSE/26.2	2.20	<u>52</u>
<u>3</u>	GEN	LifeLabs LP	RIVERSIDE PROFESSIONAL CENTRE 1919 RIVERSIDE DRIVE, #105 OTTAWA ON K1H 1A2	SSE/26.2	2.20	<u>52</u>
<u>3</u>	GEN	Innomar Strategies Inc.	1919 Riverside Dr. Suite 412 Ottawa ON K1H 1A2	SSE/26.2	2.20	<u>53</u>
<u>3</u>	GEN	RIVERSIDE PROFESSIONAL CENTRE	1919 RIVERSIDE DRIVE OTTAWA ON K1H 1A2	SSE/26.2	2.20	<u>53</u>
<u>3</u>	GEN	LifeLabs LP	RIVERSIDE PROFESSIONAL CENTRE 1919 RIVERSIDE DRIVE, #105 OTTAWA ON K1H 1A2	SSE/26.2	2.20	<u>54</u>
<u>3</u>	GEN	RIVERSIDE PROFESSIONAL CENTRE	1919 RIVERSIDE DRIVE OTTAWA ON K1H 1A2	SSE/26.2	2.20	<u>55</u>

Map Key	DB	Company/Site Name	Address	Dir/Dist (m)	Elev Diff (m)	Page Number
3	GEN	Innomar Strategies Inc.	1919 Riverside Dr. Suite 412 Ottawa ON K1H 1A2	SSE/26.2	2.20	55
3	GEN	LifeLabs LP	RIVERSIDE PROFESSIONAL CENTRE 1919 RIVERSIDE DRIVE, #105 OTTAWA ON K1H 1A2	SSE/26.2	2.20	55
3	GEN	Innomar Strategies Inc.	1919 Riverside Dr. Suite 412 Ottawa ON K1H 1A2	SSE/26.2	2.20	56
3	GEN	RIVERSIDE PROFESSIONAL CENTRE	1919 RIVERSIDE DRIVE OTTAWA ON K1H 1A2	SSE/26.2	2.20	56
3	GEN	Ottawa Pharmacy Group Inc	102-1919 Riverside Drive Ottawa ON K1H 7W9	SSE/26.2	2.20	57
4	GEN	City of Ottawa	1899 Riverside Drive Ottawa ON K1H 7W9	NNE/103.6	1.70	57
4	GEN	City of Ottawa	1899 Riverside Drive Ottawa ON K1H 7W9	NNE/103.6	1.70	58
5	CA	RIVERSIDE HOSPITAL OF OTTAWA	1967 RIVERSIDE DRIVE OTTAWA CITY ON K1H 7W9	SE/121.3	6.39	58
5	CA	HEALTH DEVELOPMENT SERVICES INC.-RIVERSI	1967 RIVERSIDE DR./HOSPITAL OTTAWA CITY ON K1H 7W9	SE/121.3	6.39	58
5	CA	RIVERSIDE HOSPITAL OF OTTAWA	1967 RIVERSIDE DRIVE OTTAWA CITY ON K1H 7W9	SE/121.3	6.39	59
5	CA	RIVERSIDE HOSPITAL OF OTTAWA	1967 RIVERSIDE DRIVE OTTAWA CITY ON K1H 7W9	SE/121.3	6.39	59
5	SPL	PRIVATE OWNER	1967 RIVERSIDE DR, BOILER ROM (RIVERSIDE BRANCH OF OTTAWA HOSPITAL) STORAGE TANK/BARREL OTTAWA CITY ON K1H 7W9	SE/121.3	6.39	59
5	SPL	OTTAWA, CITY OF	1967 RIVERSIDE DR RIVERSIDE HOSPITAL, 1967 RIVERSIDE DR OTTAWA CITY ON K1H 7W9	SE/121.3	6.39	60

<i>Map Key</i>	<i>DB</i>	<i>Company/Site Name</i>	<i>Address</i>	<i>Dir/Dist (m)</i>	<i>Elev Diff (m)</i>	<i>Page Number</i>
5	GEN	OTTAWA HOSPITAL - RIVERSIDE CAMPUS	1967 RIVERSIDE DRIVE OTTAWA ON K1H 7W9	SE/121.3	6.39	61
5	GEN	THE OTTAWA HOSPITAL - RIVERSIDE CAMPUS	1967 RIVERSIDE DRIVE OTTAWA ON K1H 7W9	SE/121.3	6.39	62
5	GEN	RIVERSIDE HOSPITAL OF OTTAWA	1967 RIVERSIDE DRIVE OTTAWA ON K1H 7W9	SE/121.3	6.39	63
5	GEN	RIVERSIDE HOSPITAL OF OTTAWA 33-115	1967 RIVERSIDE DRIVE OTTAWA ON K1H 7W9	SE/121.3	6.39	63
5	GEN	RIVERSIDE HOSPITAL OF OTTAWA	1967 RIVERSIDE DRIVE OTTAWA ON K1H 7W9	SE/121.3	6.39	64
5	GEN	RIVERSIDE (SEE & USE ON0242602)	1967 RIVERSIDE DRIVE OTTAWA ON K1H 7W9	SE/121.3	6.39	65
5	CA	The Ottawa Hospital	1967 Riverside Dr Ottawa ON K1H 7W9	SE/121.3	6.39	65
5	CA	The Ottawa Hospital	1967 Riverside Dr Ottawa ON K1H 7W9	SE/121.3	6.39	66
5	SPL	The Ottawa Hospital	1967 Riverside Dr Ottawa ON K1H 7W9	SE/121.3	6.39	66
5	GEN	THE OTTAWA HOSPITAL - RIVERSIDE CAMPUS	1967 RIVERSIDE DRIVE OTTAWA ON K1H 7W9	SE/121.3	6.39	67
5	EHS		1967 Riverside Dr Ottawa ON K1H 7W9	SE/121.3	6.39	68
5	VAR	STEVE M MEYNELL	1967 RIVERSIDE DR,,OTTAWA,ON,K1H 7W9,CA ON	SE/121.3	6.39	68
5	GEN	THE OTTAWA HOSPITAL - RIVERSIDE CAMPUS	1967 RIVERSIDE DRIVE OTTAWA ON K1H 7W9	SE/121.3	6.39	68

Map Key	DB	Company/Site Name	Address	Dir/Dist (m)	Elev Diff (m)	Page Number
5	GEN	THE OTTAWA HOSPITAL - RIVERSIDE CAMPUS	1967 RIVERSIDE DRIVE OTTAWA ON K1H 7W9	SE/121.3	6.39	69
5	EASR	THE OTTAWA HOSPITAL/L'HOPITAL D'OTTAWA	1967 RIVERSIDE DR OTTAWA ON K1H 7W9	SE/121.3	6.39	70
5	GEN	THE OTTAWA HOSPITAL - RIVERSIDE CAMPUS	1967 RIVERSIDE DRIVE OTTAWA ON K1H 7W9	SE/121.3	6.39	70
5	SPL		1967 Riverside Drive Ottawa ON	SE/121.3	6.39	71
5	GEN	Strivetech Elevator Services Inc.	1967 Riverside Drive Ottawa ON	SE/121.3	6.39	72
5	GEN	THE OTTAWA HOSPITAL - RIVERSIDE CAMPUS	1967 RIVERSIDE DRIVE OTTAWA ON	SE/121.3	6.39	72
5	ECA	The Ottawa Hospital	1967 Riverside Dr Ottawa ON K1Y 4E9	SE/121.3	6.39	73
5	ECA	The Ottawa Hospital	1967 Riverside Dr Ottawa ON K1H 7W9	SE/121.3	6.39	74
5	GEN	THE OTTAWA HOSPITAL - RIVERSIDE CAMPUS	1967 RIVERSIDE DRIVE OTTAWA ON K1H 7W9	SE/121.3	6.39	74
5	GEN	THE OTTAWA HOSPITAL - RIVERSIDE CAMPUS	1967 RIVERSIDE DRIVE OTTAWA ON K1H 7W9	SE/121.3	6.39	75
5	GEN	THE OTTAWA HOSPITAL - RIVERSIDE CAMPUS	1967 RIVERSIDE DRIVE OTTAWA ON K1H 7W9	SE/121.3	6.39	76
5	GEN	Strivetech Elevator Services Inc.	1967 Riverside Drive Ottawa ON K1H 7W9	SE/121.3	6.39	77
5	GEN	THE OTTAWA HOSPITAL - RIVERSIDE CAMPUS	1967 RIVERSIDE DRIVE OTTAWA ON K1H 7W9	SE/121.3	6.39	78

Map Key	DB	Company/Site Name	Address	Dir/Dist (m)	Elev Diff (m)	Page Number
5	GEN	THE OTTAWA HOSPITAL - RIVERSIDE CAMPUS	1967 RIVERSIDE DRIVE OTTAWA ON K1H 7W9	SE/121.3	6.39	79
5	GEN	THE OTTAWA HOSPITAL - RIVERSIDE CAMPUS	1967 RIVERSIDE DRIVE OTTAWA ON K1H 7W9	SE/121.3	6.39	81
6	EHS		PE5409 - Part of 1919 Riverside Drive Ottawa ON K1H 7W9	ENE/135.9	6.06	83
6	EHS		PE5409 - Part of 1919 Riverside Drive Ottawa ON K1H 7W9	ENE/135.9	6.06	83
6	EHS		PE5409 - Part of 1919 Riverside Drive Ottawa ON K1H 7W9	ENE/135.9	6.06	83
6	EHS		PE5409 - Part of 1919 Riverside Drive Ottawa ON K1H 7W9	ENE/135.9	6.06	83
6	EHS		PE5409 - Part of 1919 Riverside Drive Ottawa ON K1H 7W9	ENE/135.9	6.06	83
7	SPL	OTTAWA, CITY OF	SMYTH RD. AT OFF-RAMP TO RIVERSIDE DR. MOTOR VEHICLE (OPERATING FLUID) OTTAWA CITY ON	N/157.3	-0.92	84
7	GEN	OTTAWA-CARLETON REG. TRANSIT COMM.	SMYTH ROAD & RIVERSIDE ROAD OTTAWA ON	N/157.3	-0.92	84
8	CA	DAVID EASTWOOD RIVERSIDE HOSPITAL	SMYTH RD./E. OF RIVERSIDE DR. OTTAWA CITY ON	N/163.8	-2.05	85
8	CA	THE RIVERSIDE HOSPITAL OF OTTAWA	SMYTH RD./E. OF RIVERSIDE DR. OTTAWA CITY ON	N/163.8	-2.05	85
9	EHS		Riverside Ottawa ON	S/193.1	6.31	85

<i>Map Key</i>	<i>DB</i>	<i>Company/Site Name</i>	<i>Address</i>	<i>Dir/Dist (m)</i>	<i>Elev Diff (m)</i>	<i>Page Number</i>
10	EHS		Sarah Billings Place Ottawa ON K1H	S/213.6	6.38	86
10	EHS		Sarah Billings Place Ottawa ON K1H	S/213.6	6.38	86
10	EHS		Sarah Billings Place Ottawa ON K1H	S/213.6	6.38	86
10	EHS		Sarah Billings Place Ottawa ON K1H	S/213.6	6.38	86
10	EHS		Sarah Billings Place Ottawa ON K1H	S/213.6	6.38	86
11	SPL	In front of Residence<UNOFFICIAL>	1934 Norwood Ave. Ottawa ON	ESE/217.7	8.53	87

Executive Summary: Summary By Data Source

CA - Certificates of Approval

A search of the CA database, dated 1985-Oct 30, 2011* has found that there are 11 CA site(s) within approximately 0.25 kilometers of the project property.

<u>Site</u>	<u>Address</u>	<u>Distance (m)</u>	<u>Map Key</u>
R.M. OF OTTAWA-CARLETON SMYTH ROAD	RIVERSIDE HOSPITAL ENTRANCE OTTAWA CITY ON	0.0	<u>1</u>
Borealis Labs GP Inc.	1919 Riverside Dr Ottawa ON K1H 1A2	26.2	<u>3</u>
LIFELABS Inc.	1919 Riverside Dr Ottawa ON K1H 1A2	26.2	<u>3</u>
The Ottawa Hospital	1967 Riverside Dr Ottawa ON K1H 7W9	121.3	<u>5</u>
RIVERSIDE HOSPITAL OF OTTAWA	1967 RIVERSIDE DRIVE OTTAWA CITY ON K1H 7W9	121.3	<u>5</u>
RIVERSIDE HOSPITAL OF OTTAWA	1967 RIVERSIDE DRIVE OTTAWA CITY ON K1H 7W9	121.3	<u>5</u>
HEALTH DEVELOPMENT SERVICES INC.-RIVERSI	1967 RIVERSIDE DR./HOSPITAL OTTAWA CITY ON K1H 7W9	121.3	<u>5</u>
RIVERSIDE HOSPITAL OF OTTAWA	1967 RIVERSIDE DRIVE OTTAWA CITY ON K1H 7W9	121.3	<u>5</u>
The Ottawa Hospital	1967 Riverside Dr Ottawa ON K1H 7W9	121.3	<u>5</u>

<u>Site</u>	<u>Address</u>	<u>Distance (m)</u>	<u>Map Key</u>
DAVID EASTWOOD RIVERSIDE HOSPITAL	SMYTH RD./E. OF RIVERSIDE DR. OTTAWA CITY ON	163.8	8
THE RIVERSIDE HOSPITAL OF OTTAWA	SMYTH RD./E. OF RIVERSIDE DR. OTTAWA CITY ON	163.8	8

EASR - Environmental Activity and Sector Registry

A search of the EASR database, dated Oct 2011-Mar 31, 2024 has found that there are 1 EASR site(s) within approximately 0.25 kilometers of the project property.

<u>Site</u>	<u>Address</u>	<u>Distance (m)</u>	<u>Map Key</u>
THE OTTAWA HOSPITAL/L'HOPITAL D'OTTAWA	1967 RIVERSIDE DR OTTAWA ON K1H 7W9	121.3	5

EBR - Environmental Registry

A search of the EBR database, dated 1994 - Mar 31, 2024 has found that there are 1 EBR site(s) within approximately 0.25 kilometers of the project property.

<u>Site</u>	<u>Address</u>	<u>Distance (m)</u>	<u>Map Key</u>
LIFELABS Inc.	1919 Riverside Drive Ottawa CITY OF OTTAWA ON	26.2	3

ECA - Environmental Compliance Approval

A search of the ECA database, dated Oct 2011-Mar 31, 2024 has found that there are 4 ECA site(s) within approximately 0.25 kilometers of the project property.

<u>Site</u>	<u>Address</u>	<u>Distance (m)</u>	<u>Map Key</u>
LIFELABS Inc.	1919 Riverside Dr Ottawa ON K1H 1A2	26.2	3
Borealis Labs GP Inc.	1919 Riverside Dr Ottawa ON M9W 6J6	26.2	3

<u>Site</u>	<u>Address</u>	<u>Distance (m)</u>	<u>Map Key</u>
The Ottawa Hospital	1967 Riverside Dr Ottawa ON K1H 7W9	121.3	<u>5</u>
The Ottawa Hospital	1967 Riverside Dr Ottawa ON K1Y 4E9	121.3	<u>5</u>

EHS - ERIS Historical Searches

A search of the EHS database, dated 1999-Mar 31, 2024 has found that there are 14 EHS site(s) within approximately 0.25 kilometers of the project property.

<u>Site</u>	<u>Address</u>	<u>Distance (m)</u>	<u>Map Key</u>
	1919 Riverside Drive Ottawa ON K1H 1A2	26.2	<u>3</u>
	1919 Riverside Drive Ottawa ON K1H 1A2	26.2	<u>3</u>
	1967 Riverside Dr Ottawa ON K1H 7W9	121.3	<u>5</u>
	PE5409 - Part of 1919 Riverside Drive Ottawa ON K1H 7W9	135.9	<u>6</u>
	PE5409 - Part of 1919 Riverside Drive Ottawa ON K1H 7W9	135.9	<u>6</u>
	PE5409 - Part of 1919 Riverside Drive Ottawa ON K1H 7W9	135.9	<u>6</u>
	PE5409 - Part of 1919 Riverside Drive Ottawa ON K1H 7W9	135.9	<u>6</u>
	PE5409 - Part of 1919 Riverside Drive Ottawa ON K1H 7W9	135.9	<u>6</u>

<u>Site</u>	<u>Address</u>	<u>Distance (m)</u>	<u>Map Key</u>
	Riverside Ottawa ON	193.1	<u>9</u>
	Sarah Billings Place Ottawa ON K1H	213.6	<u>10</u>
	Sarah Billings Place Ottawa ON K1H	213.6	<u>10</u>
	Sarah Billings Place Ottawa ON K1H	213.6	<u>10</u>
	Sarah Billings Place Ottawa ON K1H	213.6	<u>10</u>
	Sarah Billings Place Ottawa ON K1H	213.6	<u>10</u>

GEN - Ontario Regulation 347 Waste Generators Summary

A search of the GEN database, dated 1986-Oct 31, 2022 has found that there are 68 GEN site(s) within approximately 0.25 kilometers of the project property.

<u>Site</u>	<u>Address</u>	<u>Distance (m)</u>	<u>Map Key</u>
THE OTTAWA HOSPITAL - RIVERSIDE CAMPUS	1967 RIVERSIDE DRIVE OTTAWA ON K1H 7W9	10.3	<u>2</u>
MDS INC.	1919 RIVERSIDE DRIVE, #105 RIVERSIDE PROFESSIONAL CENTRE OTTAWA ON K1H 1A2	26.2	<u>3</u>
MDS LABORATORIES, DIV. OF MDS HEALTH26-574	GRP, 1919 RIVERSIDE DRIVE, OTTAWA C/O 100 INTERNATIONAL BLVD. ETOBICOKE ON K1H 1A2	26.2	<u>3</u>

Site	Address	Distance (m)	Map Key
MDS LABORATORY SERVICES	1919 RIVERSIDE DRIVE, #105 RIVERSIDE PROFESSIONAL CENTRE OTTAWA ON K1H 1A2	26.2	<u>3</u>
MDS LABORATORY SERVICES	RIVERSIDE PROFESSIONAL CENTRE 1919 RIVERSIDE DRIVE, #105 OTTAWA ON K1H 1A2	26.2	<u>3</u>
MDS INC.	RIVERSIDE PROFESSIONAL CENTRE 1919 RIVERSIDE DRIVE, #105 OTTAWA ON K1H 1A2	26.2	<u>3</u>
KHB PROPERTY MANAGEMENT LIMITED	RIVERSIDE PROFESSIONAL CENTRE 1919 RIVERSIDE DRIVE OTTAWA ON K1H 1A2	26.2	<u>3</u>
KHB PROPERTY MANAGEMENT LTD. 23-529	1919 RIVERSIDE DR., RIVERSIDE PROF CTR. OTTAWA, C/O 303-101 YORKVILLE AVE. TORONTO ON K1H 1A2	26.2	<u>3</u>
KHB PROPERTY MAN(SEE & USE ON2406300)	RIVERSIDE PROFESSIONAL CENTRE 1919 RIVERSIDE DRIVE OTTAWA ON K1H 1A2	26.2	<u>3</u>
RIVERSIDE PROFESSIONAL CENTRE	1919 RIVERSIDE DRIVE OTTAWA ON K1H 1A2	26.2	<u>3</u>
MDS Laboratory Services, L.P.	RIVERSIDE PROFESSIONAL CENTRE 1919 RIVERSIDE DRIVE, #105 OTTAWA ON	26.2	<u>3</u>
BPC Ontario Labs LP	RIVERSIDE PROFESSIONAL CENTRE 1919 RIVERSIDE DRIVE, #105 OTTAWA ON K1H 1A2	26.2	<u>3</u>
LifeLabs LP	RIVERSIDE PROFESSIONAL CENTRE 1919 RIVERSIDE DRIVE, #105 OTTAWA ON K1H 1A2	26.2	<u>3</u>
LifeLabs LP	RIVERSIDE PROFESSIONAL CENTRE 1919 RIVERSIDE DRIVE, #105 OTTAWA ON K1H 1A2	26.2	<u>3</u>
RIVERSIDE PROFESSIONAL CENTRE	1919 RIVERSIDE DRIVE OTTAWA ON K1H 1A2	26.2	<u>3</u>

<u>Site</u>	<u>Address</u>	<u>Distance (m)</u>	<u>Map Key</u>
LifeLabs LP	RIVERSIDE PROFESSIONAL CENTRE 1919 RIVERSIDE DRIVE, #105 OTTAWA ON K1H 1A2	26.2	<u>3</u>
RIVERSIDE PROFESSIONAL CENTRE	1919 RIVERSIDE DRIVE OTTAWA ON K1H 1A2	26.2	<u>3</u>
LifeLabs LP	RIVERSIDE PROFESSIONAL CENTRE 1919 RIVERSIDE DRIVE, #105 OTTAWA ON K1H 1A2	26.2	<u>3</u>
RIVERSIDE PROFESSIONAL CENTRE	1919 RIVERSIDE DRIVE OTTAWA ON K1H 1A2	26.2	<u>3</u>
LifeLabs LP	RIVERSIDE PROFESSIONAL CENTRE 1919 RIVERSIDE DRIVE, #105 OTTAWA ON K1H 1A2	26.2	<u>3</u>
RIVERSIDE PROFESSIONAL CENTRE	1919 RIVERSIDE DRIVE OTTAWA ON K1H 1A2	26.2	<u>3</u>
RIVERSIDE PROFESSIONAL CENTRE	1919 RIVERSIDE DRIVE OTTAWA ON	26.2	<u>3</u>
LifeLabs LP	RIVERSIDE PROFESSIONAL CENTRE 1919 RIVERSIDE DRIVE, #105 OTTAWA ON	26.2	<u>3</u>
Innomar Strategies Inc.	1919 Riverside Dr. Suite 302 Ottawa ON	26.2	<u>3</u>
RIVERSIDE PROFESSIONAL CENTRE	1919 RIVERSIDE DRIVE OTTAWA ON K1H 1A2	26.2	<u>3</u>
Innomar Strategies Inc.	1919 Riverside Dr. Suite 302 Ottawa ON K1H 1A2	26.2	<u>3</u>

Site	Address	Distance (m)	Map Key
RIVERSIDE PROFESSIONAL CENTRE	1919 RIVERSIDE DRIVE OTTAWA ON K1H 1A2	26.2	<u>3</u>
LifeLabs LP	RIVERSIDE PROFESSIONAL CENTRE 1919 RIVERSIDE DRIVE, #105 OTTAWA ON K1H 1A2	26.2	<u>3</u>
Innomar Strategies Inc.	1919 Riverside Dr. Suite 302 Ottawa ON K1H 1A2	26.2	<u>3</u>
LifeLabs LP	RIVERSIDE PROFESSIONAL CENTRE 1919 RIVERSIDE DRIVE, #105 OTTAWA ON K1H 1A2	26.2	<u>3</u>
Innomar Strategies Inc.	1919 Riverside Dr. Suite 302 Ottawa ON K1H 1A2	26.2	<u>3</u>
LifeLabs LP	RIVERSIDE PROFESSIONAL CENTRE 1919 RIVERSIDE DRIVE, #105 OTTAWA ON K1H 1A2	26.2	<u>3</u>
RIVERSIDE PROFESSIONAL CENTRE	1919 RIVERSIDE DRIVE OTTAWA ON K1H 1A2	26.2	<u>3</u>
LifeLabs LP	RIVERSIDE PROFESSIONAL CENTRE 1919 RIVERSIDE DRIVE, #105 OTTAWA ON K1H 1A2	26.2	<u>3</u>
RIVERSIDE PROFESSIONAL CENTRE	1919 RIVERSIDE DRIVE OTTAWA ON K1H 1A2	26.2	<u>3</u>
Innomar Strategies Inc.	1919 Riverside Dr. Suite 412 Ottawa ON K1H 1A2	26.2	<u>3</u>
LifeLabs LP	RIVERSIDE PROFESSIONAL CENTRE 1919 RIVERSIDE DRIVE, #105 OTTAWA ON K1H 1A2	26.2	<u>3</u>
Innomar Strategies Inc.	1919 Riverside Dr. Suite 412 Ottawa ON K1H 1A2	26.2	<u>3</u>

<u>Site</u>	<u>Address</u>	<u>Distance (m)</u>	<u>Map Key</u>
RIVERSIDE PROFESSIONAL CENTRE	1919 RIVERSIDE DRIVE OTTAWA ON K1H 1A2	26.2	<u>3</u>
LifeLabs LP	RIVERSIDE PROFESSIONAL CENTRE 1919 RIVERSIDE DRIVE, #105 OTTAWA ON K1H 1A2	26.2	<u>3</u>
RIVERSIDE PROFESSIONAL CENTRE	1919 RIVERSIDE DRIVE OTTAWA ON K1H 1A2	26.2	<u>3</u>
Innomar Strategies Inc.	1919 Riverside Dr. Suite 412 Ottawa ON K1H 1A2	26.2	<u>3</u>
LifeLabs LP	RIVERSIDE PROFESSIONAL CENTRE 1919 RIVERSIDE DRIVE, #105 OTTAWA ON K1H 1A2	26.2	<u>3</u>
Innomar Strategies Inc.	1919 Riverside Dr. Suite 412 Ottawa ON K1H 1A2	26.2	<u>3</u>
RIVERSIDE PROFESSIONAL CENTRE	1919 RIVERSIDE DRIVE OTTAWA ON K1H 1A2	26.2	<u>3</u>
Ottawa Pharmacy Group Inc	102-1919 Riverside Drive Ottawa ON K1H 7W9	26.2	<u>3</u>
City of Ottawa	1899 Riverside Drive Ottawa ON K1H 7W9	103.6	<u>4</u>
City of Ottawa	1899 Riverside Drive Ottawa ON K1H 7W9	103.6	<u>4</u>
OTTAWA HOSPITAL - RIVERSIDE CAMPUS	1967 RIVERSIDE DRIVE OTTAWA ON K1H 7W9	121.3	<u>5</u>

Site	Address	Distance (m)	Map Key
THE OTTAWA HOSPITAL - RIVERSIDE CAMPUS	1967 RIVERSIDE DRIVE OTTAWA ON K1H 7W9	121.3	<u>5</u>
RIVERSIDE HOSPITAL OF OTTAWA	1967 RIVERSIDE DRIVE OTTAWA ON K1H 7W9	121.3	<u>5</u>
RIVERSIDE HOSPITAL OF OTTAWA 33-115	1967 RIVERSIDE DRIVE OTTAWA ON K1H 7W9	121.3	<u>5</u>
RIVERSIDE HOSPITAL OF OTTAWA	1967 RIVERSIDE DRIVE OTTAWA ON K1H 7W9	121.3	<u>5</u>
RIVERSIDE (SEE & USE ON0242602)	1967 RIVERSIDE DRIVE OTTAWA ON K1H 7W9	121.3	<u>5</u>
THE OTTAWA HOSPITAL - RIVERSIDE CAMPUS	1967 RIVERSIDE DRIVE OTTAWA ON K1H 7W9	121.3	<u>5</u>
THE OTTAWA HOSPITAL - RIVERSIDE CAMPUS	1967 RIVERSIDE DRIVE OTTAWA ON K1H 7W9	121.3	<u>5</u>
THE OTTAWA HOSPITAL - RIVERSIDE CAMPUS	1967 RIVERSIDE DRIVE OTTAWA ON K1H 7W9	121.3	<u>5</u>
THE OTTAWA HOSPITAL - RIVERSIDE CAMPUS	1967 RIVERSIDE DRIVE OTTAWA ON K1H 7W9	121.3	<u>5</u>
Strivetech Elevator Services Inc.	1967 Riverside Drive Ottawa ON	121.3	<u>5</u>
THE OTTAWA HOSPITAL - RIVERSIDE CAMPUS	1967 RIVERSIDE DRIVE OTTAWA ON	121.3	<u>5</u>
THE OTTAWA HOSPITAL - RIVERSIDE CAMPUS	1967 RIVERSIDE DRIVE OTTAWA ON K1H 7W9	121.3	<u>5</u>

<u>Site</u>	<u>Address</u>	<u>Distance (m)</u>	<u>Map Key</u>
THE OTTAWA HOSPITAL - RIVERSIDE CAMPUS	1967 RIVERSIDE DRIVE OTTAWA ON K1H 7W9	121.3	<u>5</u>
THE OTTAWA HOSPITAL - RIVERSIDE CAMPUS	1967 RIVERSIDE DRIVE OTTAWA ON K1H 7W9	121.3	<u>5</u>
Strivetech Elevator Services Inc.	1967 Riverside Drive Ottawa ON K1H 7W9	121.3	<u>5</u>
THE OTTAWA HOSPITAL - RIVERSIDE CAMPUS	1967 RIVERSIDE DRIVE OTTAWA ON K1H 7W9	121.3	<u>5</u>
THE OTTAWA HOSPITAL - RIVERSIDE CAMPUS	1967 RIVERSIDE DRIVE OTTAWA ON K1H 7W9	121.3	<u>5</u>
THE OTTAWA HOSPITAL - RIVERSIDE CAMPUS	1967 RIVERSIDE DRIVE OTTAWA ON K1H 7W9	121.3	<u>5</u>
OTTAWA-CARLETON REG. TRANSIT COMM.	SMYTH ROAD & RIVERSIDE ROAD OTTAWA ON	157.3	<u>7</u>

SPL - Ontario Spills

A search of the SPL database, dated 1988-Jan 2023; see description has found that there are 6 SPL site(s) within approximately 0.25 kilometers of the project property.

<u>Site</u>	<u>Address</u>	<u>Distance (m)</u>	<u>Map Key</u>
PRIVATE OWNER	1967 RIVERSIDE DR, BOILER ROM (RIVERSIDE BRANCH OF OTTAWA HOSPITAL) STORAGE TANK/BARREL OTTAWA CITY ON K1H 7W9	121.3	<u>5</u>
OTTAWA, CITY OF	1967 RIVERSIDE DR RIVERSIDE HOSPITAL, 1967 RIVERSIDE DR OTTAWA CITY ON K1H 7W9	121.3	<u>5</u>

<u>Site</u>	<u>Address</u>	<u>Distance (m)</u>	<u>Map Key</u>
The Ottawa Hospital	1967 Riverside Dr Ottawa ON K1H 7W9	121.3	5
	1967 Riverside Drive Ottawa ON	121.3	5
OTTAWA, CITY OF	SMYTH RD. AT OFF-RAMP TO RIVERSIDE DR. MOTOR VEHICLE (OPERATING FLUID) OTTAWA CITY ON	157.3	7
In front of Residence<UNOFFICIAL>	1934 Norwood Ave. Ottawa ON	217.7	11

VAR - Variances for Abandonment of Underground Storage Tanks

A search of the VAR database, dated Feb 28, 2022 has found that there are 1 VAR site(s) within approximately 0.25 kilometers of the project property.

<u>Site</u>	<u>Address</u>	<u>Distance (m)</u>	<u>Map Key</u>
STEVE M MEYNELL	1967 RIVERSIDE DR.,,OTTAWA,ON,K1H 7W9,CA ON	121.3	5

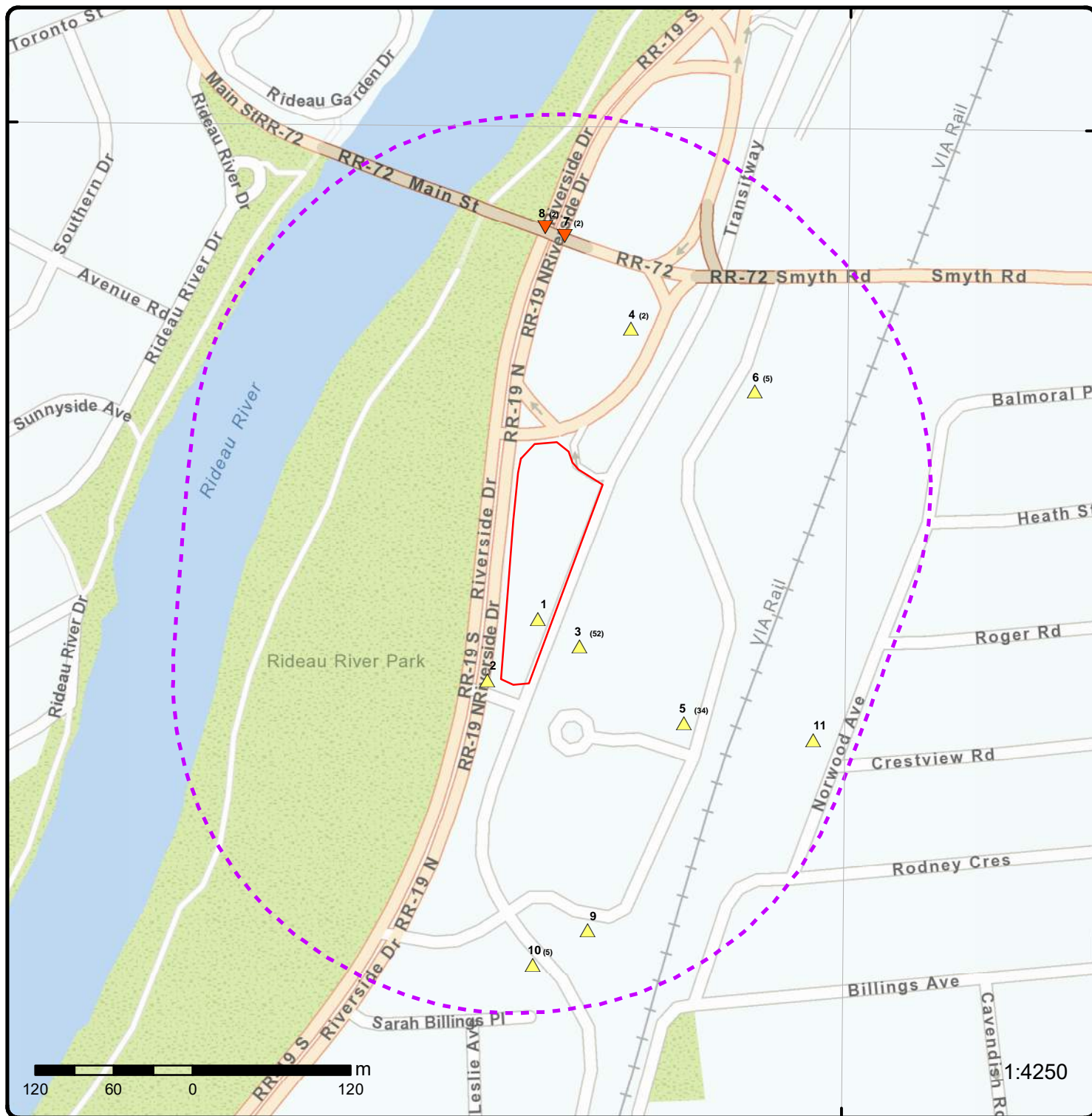

Map: 0.25 Kilometer Radius

Order Number: 24050700242

Address: Ottawa Riverside Campus Alternate, Ottawa, ON



Project Property	Freeways; Highways	Beach	Shopping & Sports Area
Buffer Outline	Traffic Circle; Ramp	Airport	University/College
Eris Sites with Higher Elevation	Major Arterial; Minor Arterial	Industrial Area	Cemetery; Golf Course
Eris Sites with Same Elevation	Local Road	Military Base	Parkt (National)
Eris Sites with Lower Elevation	Service Road; Traffic Circle; Ramp	Aircraft Roads	Park (City/County)
Eris Sites with Unknown Elevation	Rail	Native Reservation	Hospital

75°40'30"W

45°24'N

45°24'N

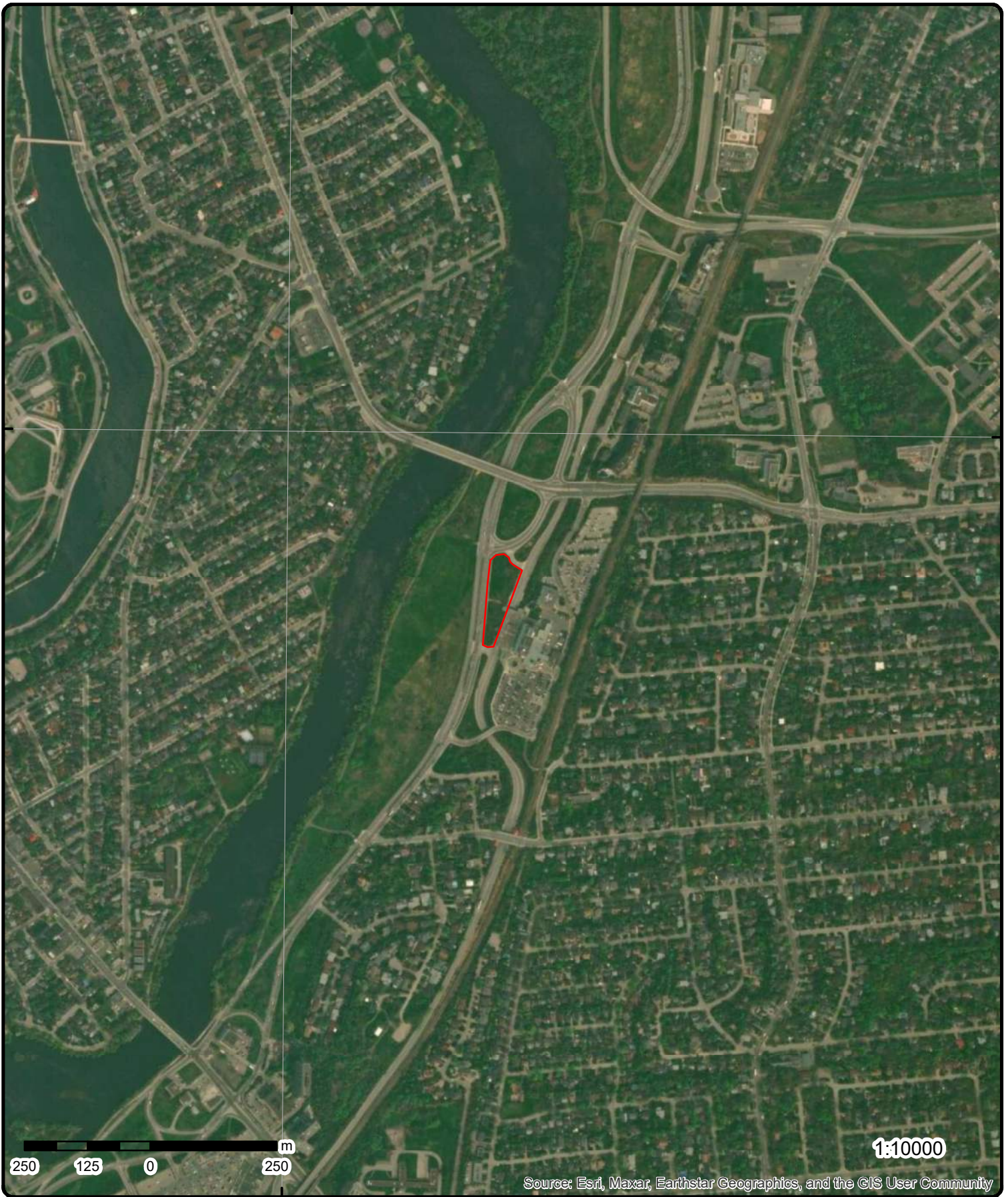

Aerial Year: 2023

Order Number: 24050700242

Address: Ottawa Riverside Campus Alternate, Ottawa, ON



Source: ESRI World Imagery

© ERIS Information Limited Partnership

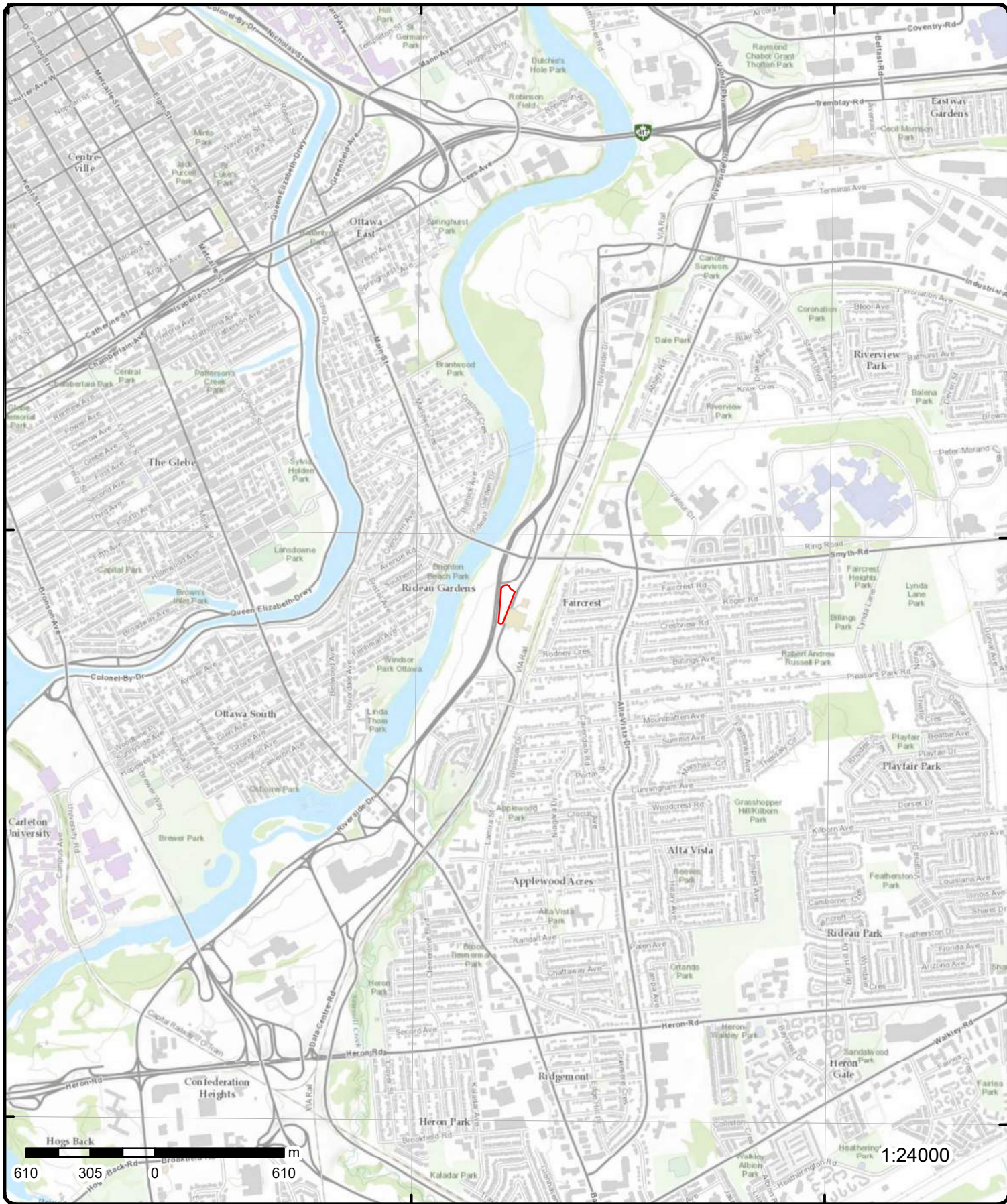

Topographic Map

Order Number: 24050700242

Address: Ottawa Riverside Campus Alternate, ON



Source: ESRI World Topographic Map

© ERIS Information Limited Partnership

Detail Report

Map Key	Number of Records	Direction/ Distance (m)	Elev/Diff (m)	Site	DB
<u>1</u>	1 of 1	S/0.0	65.7 / 2.17	R.M. OF OTTAWA-CARLETON SMYTH ROAD RIVERSIDE HOSPITAL ENTRANCE OTTAWA CITY ON	CA

Certificate #: 3-0412-89-
Application Year: 89
Issue Date: 3/22/1989
Approval Type: Municipal sewage
Status: Approved
Application Type:
Client Name:
Client Address:
Client City:
Client Postal Code:
Project Description:
Contaminants:
Emission Control:

<u>2</u>	1 of 1	SSW/10.3	64.8 / 1.22	THE OTTAWA HOSPITAL - RIVERSIDE CAMPUS 1967 RIVERSIDE DRIVE OTTAWA ON K1H 7W9	GEN
--------------------------	--------	----------	-------------	---	-----

Generator No: ON0242602
SIC Code:
SIC Description:
Approval Years: As of Oct 2022
PO Box No:
Country: Canada
Status: Registered
Co Admin:
Choice of Contact:
Phone No Admin:
Contaminated Facility:
MHSW Facility:

Detail(s)

Waste Class: 331 I
Waste Class Name: WASTE COMPRESSED GASES

Waste Class: 252 T
Waste Class Name: WASTE OILS & LUBRICANTS

Waste Class: 146 L
Waste Class Name: OTHER SPECIFIED INORGANICS

Waste Class: 148 A
Waste Class Name: INORGANIC LABORATORY CHEMICALS

Waste Class: 261 A
Waste Class Name: PHARMACEUTICALS

Waste Class: 263 I

Map Key	Number of Records	Direction/ Distance (m)	Elev/Diff (m)	Site	DB
Waste Class Name:				ORGANIC LABORATORY CHEMICALS	
Waste Class:			112 B		
Waste Class Name:				ACID WASTE - HEAVY METALS	
Waste Class:			212 I		
Waste Class Name:				ALIPHATIC SOLVENTS	
Waste Class:			211 H		
Waste Class Name:				AROMATIC SOLVENTS	
Waste Class:			148 C		
Waste Class Name:				INORGANIC LABORATORY CHEMICALS	
Waste Class:			145 I		
Waste Class Name:				PAINT/PIGMENT/COATING RESIDUES	
Waste Class:			148 B		
Waste Class Name:				INORGANIC LABORATORY CHEMICALS	
Waste Class:			331 A		
Waste Class Name:				WASTE COMPRESSED GASES	
Waste Class:			252 L		
Waste Class Name:				WASTE OILS & LUBRICANTS	
Waste Class:			268 C		
Waste Class Name:				AMINES	
Waste Class:			261 B		
Waste Class Name:				PHARMACEUTICALS	
Waste Class:			121 C		
Waste Class Name:				ALKALINE WASTES - HEAVY METALS	
Waste Class:			212 L		
Waste Class Name:				ALIPHATIC SOLVENTS	
Waste Class:			112 C		
Waste Class Name:				ACID WASTE - HEAVY METALS	
Waste Class:			122 B		
Waste Class Name:				ALKALINE WASTES - OTHER METALS	
Waste Class:			213 I		
Waste Class Name:				PETROLEUM DISTILLATES	
Waste Class:			263 A		
Waste Class Name:				ORGANIC LABORATORY CHEMICALS	
Waste Class:			264 T		
Waste Class Name:				PHOTOPROCESSING WASTES	
Waste Class:			221 I		
Waste Class Name:				LIGHT FUELS	
Waste Class:			212 H		
Waste Class Name:				ALIPHATIC SOLVENTS	
Waste Class:			146 T		
Waste Class Name:				OTHER SPECIFIED INORGANICS	
Waste Class:			312 P		
Waste Class Name:				PATHOLOGICAL WASTES	
Waste Class:			263 L		

Map Key	Number of Records	Direction/ Distance (m)	Elev/Diff (m)	Site	DB
Waste Class Name:		ORGANIC LABORATORY CHEMICALS			
Waste Class:		263 B			
Waste Class Name:		ORGANIC LABORATORY CHEMICALS			
Waste Class:		122 C			
Waste Class Name:		ALKALINE WASTES - OTHER METALS			
Waste Class:		113 C			
Waste Class Name:		ACID WASTE - OTHER METALS			
<u>3</u>	1 of 52	SSE/26.2	65.8 / 2.20	MDS INC. 1919 RIVERSIDE DRIVE, #105 RIVERSIDE PROFESSIONAL CENTRE OTTAWA ON K1H 1A2	GEN
Generator No:		ON0116768			
SIC Code:		8683			
SIC Description:		COMB. MED./RAD. LAB.			
Approval Years:		92,93			
PO Box No:					
Country:					
Status:					
Co Admin:					
Choice of Contact:					
Phone No Admin:					
Contaminated Facility:					
MHSW Facility:					
<u>Detail(s)</u>					
Waste Class:		312			
Waste Class Name:		PATHOLOGICAL WASTES			
<u>3</u>	2 of 52	SSE/26.2	65.8 / 2.20	MDS LABORATORIES, DIV. OF MDS HEALTH26-574 GRP, 1919 RIVERSIDE DRIVE, OTTAWA C/O 100 INTERNATIONAL BLVD. ETOBICOKE ON K1H 1A2	GEN
Generator No:		ON0116768			
SIC Code:		8681			
SIC Description:		MEDICAL LABORATORIES			
Approval Years:		94,95,96			
PO Box No:					
Country:					
Status:					
Co Admin:					
Choice of Contact:					
Phone No Admin:					
Contaminated Facility:					
MHSW Facility:					
<u>Detail(s)</u>					
Waste Class:		312			
Waste Class Name:		PATHOLOGICAL WASTES			
<u>3</u>	3 of 52	SSE/26.2	65.8 / 2.20	MDS LABORATORY SERVICES 1919 RIVERSIDE DRIVE, #105 RIVERSIDE PROFESSIONAL CENTRE OTTAWA ON K1H 1A2	GEN

Map Key	Number of Records	Direction/ Distance (m)	Elev/Diff (m)	Site	DB
Generator No: SIC Code: SIC Description: Approval Years: PO Box No: Country: Status: Co Admin: Choice of Contact: Phone No Admin: Contaminated Facility: MHSW Facility:		ON0116768 8683 COMB. MED./RAD. LAB. 97			
<u>Detail(s)</u>					
Waste Class:		241			
Waste Class Name:		HALOGENATED SOLVENTS			
Waste Class:		263			
Waste Class Name:		ORGANIC LABORATORY CHEMICALS			
Waste Class:		312			
Waste Class Name:		PATHOLOGICAL WASTES			
Waste Class:		114			
Waste Class Name:		OTHER INORGANIC ACID WASTES			
Waste Class:		148			
Waste Class Name:		INORGANIC LABORATORY CHEMICALS			
Waste Class:		211			
Waste Class Name:		AROMATIC SOLVENTS			
Waste Class:		212			
Waste Class Name:		ALIPHATIC SOLVENTS			

<u>3</u>	4 of 52	SSE/26.2	65.8 / 2.20	MDS LABORATORY SERVICES RIVERSIDE PROFESSIONAL CENTRE 1919 RIVERSIDE DRIVE, #105 OTTAWA ON K1H 1A2	GEN
----------	---------	----------	-------------	---	-----

Generator No: ON0116768
SIC Code: 8683
SIC Description: COMB. MED./RAD. LAB.
Approval Years: 98,99,00,01
PO Box No:
Country:
Status:
Co Admin:
Choice of Contact:
Phone No Admin:
Contaminated Facility:
MHSW Facility:

Detail(s)

Waste Class: 114
Waste Class Name: OTHER INORGANIC ACID WASTES

Waste Class: 148
Waste Class Name: INORGANIC LABORATORY CHEMICALS

Map Key	Number of Records	Direction/ Distance (m)	Elev/Diff (m)	Site	DB
Waste Class:		211			
Waste Class Name:		AROMATIC SOLVENTS			
Waste Class:		312			
Waste Class Name:		PATHOLOGICAL WASTES			
Waste Class:		212			
Waste Class Name:		ALIPHATIC SOLVENTS			
Waste Class:		241			
Waste Class Name:		HALOGENATED SOLVENTS			
Waste Class:		263			
Waste Class Name:		ORGANIC LABORATORY CHEMICALS			

3 5 of 52 SSE/26.2 65.8 / 2.20 MDS INC.
RIVERSIDE PROFESSIONAL CENTRE 1919
RIVERSIDE DRIVE, #105
OTTAWA ON K1H 1A2 GEN

Generator No: ON0116768
SIC Code:
SIC Description:
Approval Years: 02
PO Box No:
Country:
Status:
Co Admin:
Choice of Contact:
Phone No Admin:
Contaminated Facility:
MHSW Facility:

Detail(s)

Waste Class: 114
Waste Class Name: OTHER INORGANIC ACID WASTES

Waste Class: 148
Waste Class Name: INORGANIC LABORATORY CHEMICALS

Waste Class: 211
Waste Class Name: AROMATIC SOLVENTS

Waste Class: 212
Waste Class Name: ALIPHATIC SOLVENTS

Waste Class: 241
Waste Class Name: HALOGENATED SOLVENTS

Waste Class: 263
Waste Class Name: ORGANIC LABORATORY CHEMICALS

Waste Class: 312
Waste Class Name: PATHOLOGICAL WASTES

3 6 of 52 SSE/26.2 65.8 / 2.20 KHB PROPERTY MANAGEMENT LIMITED
RIVERSIDE PROFESSIONAL CENTRE 1919
RIVERSIDE DRIVE
OTTAWA ON K1H 1A2 GEN

Generator No: ON1236101
SIC Code: 8652

Map Key	Number of Records	Direction/ Distance (m)	Elev/Diff (m)	Site	DB
SIC Description: Approval Years: PO Box No: Country: Status: Co Admin: Choice of Contact: Phone No Admin: Contaminated Facility: MHSW Facility:		PHYSICIAN, SPEC. 92,93,97			
Detail(s)					
Waste Class: Waste Class Name:		312 PATHOLOGICAL WASTES			
<u>3</u>	7 of 52	SSE/26.2	65.8 / 2.20	KHB PROPERTY MANAGEMENT LTD. 23-529 1919 RIVERSIDE DR., RIVERSIDE PROF CTR. OTTAWA, C/O 303-101 YORKVILLE AVE. TORONTO ON K1H 1A2	GEN
Generator No: SIC Code: SIC Description: Approval Years: PO Box No: Country: Status: Co Admin: Choice of Contact: Phone No Admin: Contaminated Facility: MHSW Facility:		ON1236101 8652 PHYSICIAN, SPEC. 94,95,96			
Detail(s)					
Waste Class: Waste Class Name:		312 PATHOLOGICAL WASTES			
<u>3</u>	8 of 52	SSE/26.2	65.8 / 2.20	KHB PROPERTY MAN(SEE & USE ON2406300) RIVERSIDE PROFESSIONAL CENTRE 1919 RIVERSIDE DRIVE OTTAWA ON K1H 1A2	GEN
Generator No: SIC Code: SIC Description: Approval Years: PO Box No: Country: Status: Co Admin: Choice of Contact: Phone No Admin: Contaminated Facility: MHSW Facility:		ON1236101 8652 PHYSICIAN, SPEC. 98,99			
Detail(s)					
Waste Class: Waste Class Name:		312 PATHOLOGICAL WASTES			

Map Key	Number of Records	Direction/ Distance (m)	Elev/Diff (m)	Site	DB
3	9 of 52	SSE/26.2	65.8 / 2.20	RIVERSIDE PROFESSIONAL CENTRE 1919 RIVERSIDE DRIVE OTTAWA ON K1H 1A2	GEN
Generator No: SIC Code: SIC Description: Approval Years: PO Box No: Country: Status: Co Admin: Choice of Contact: Phone No Admin: Contaminated Facility: MHSW Facility:		ON2406300 8652 PHYSICIAN, SPEC. 98,99,00,01,02,03,04,05,06,07,08			
Detail(s)					
Waste Class:		261			
Waste Class Name:		PHARMACEUTICALS			
Waste Class:		312			
Waste Class Name:		PATHOLOGICAL WASTES			
3	10 of 52	SSE/26.2	65.8 / 2.20	MDS Laboratory Services, L.P. RIVERSIDE PROFESSIONAL CENTRE 1919 RIVERSIDE DRIVE, #105 OTTAWA ON	GEN
Generator No: SIC Code: SIC Description: Approval Years: PO Box No: Country: Status: Co Admin: Choice of Contact: Phone No Admin: Contaminated Facility: MHSW Facility:		ON0116768 621510 Medical & Diagnostic Laboratories 03,04,05			
Detail(s)					
Waste Class:		114			
Waste Class Name:		OTHER INORGANIC ACID WASTES			
Waste Class:		148			
Waste Class Name:		INORGANIC LABORATORY CHEMICALS			
Waste Class:		211			
Waste Class Name:		AROMATIC SOLVENTS			
Waste Class:		212			
Waste Class Name:		ALIPHATIC SOLVENTS			
Waste Class:		241			
Waste Class Name:		HALOGENATED SOLVENTS			
Waste Class:		263			
Waste Class Name:		ORGANIC LABORATORY CHEMICALS			

Map Key	Number of Records	Direction/ Distance (m)	Elev/Diff (m)	Site	DB
Waste Class:		312			
Waste Class Name:		PATHOLOGICAL WASTES			
<u>3</u>	11 of 52	SSE/26.2	65.8 / 2.20	1919 Riverside Drive Ottawa ON K1H 1A2	EHS
Order No:	20070524003		Nearest Intersection:		
Status:	C		Municipality:		
Report Type:	CAN - Custom Report		Client Prov/State:		
Report Date:	6/1/2007		Search Radius (km): 0.25		
Date Received:	5/24/2007		X: -75.668704		
Previous Site Name:			Y: 45.397115		
Lot/Building Size:					
Additional Info Ordered:	Fire Insur. Maps And /or Site Plans				
<u>3</u>	12 of 52	SSE/26.2	65.8 / 2.20	LIFELABS Inc. 1919 Riverside Drive Ottawa CITY OF OTTAWA ON	EBR
EBR Registry No:	010-4205		Decision Posted:		
Ministry Ref No:	0238-7GNLC4		Exception Posted:		
Notice Type:	Instrument Decision		Section:		
Notice Stage:			Act 1:		
Notice Date:	September 05, 2008		Act 2:		
Proposal Date:	July 21, 2008		Site Location Map:		
Year:	2008				
Instrument Type:	(EPA s. 9) - Approval for discharge into the natural environment other than water (i.e. Air)				
Off Instrument Name:					
Posted By:					
Company Name:	LIFELABS Inc.				
Site Address:					
Location Other:					
Proponent Name:					
Proponent Address:	100 International Boulevard, Toronto Ontario, Canada M4W 6J6				
Comment Period:					
URL:					
Site Location Details:					
1919 Riverside Drive Ottawa CITY OF OTTAWA					
<u>3</u>	13 of 52	SSE/26.2	65.8 / 2.20	BPC Ontario Labs LP RIVERSIDE PROFESSIONAL CENTRE 1919 RIVERSIDE DRIVE, #105 OTTAWA ON K1H 1A2	GEN
Generator No:	ON0116768				
SIC Code:	621510				
SIC Description:	Medical and Diagnostic Laboratories				
Approval Years:	06				
PO Box No:					
Country:					
Status:					
Co Admin:					
Choice of Contact:					
Phone No Admin:					
Contaminated Facility:					
MHSW Facility:					

Map Key	Number of Records	Direction/ Distance (m)	Elev/Diff (m)	Site	DB
<u>Detail(s)</u>					
Waste Class:		114			
Waste Class Name:		OTHER INORGANIC ACID WASTES			
Waste Class:		148			
Waste Class Name:		INORGANIC LABORATORY CHEMICALS			
Waste Class:		211			
Waste Class Name:		AROMATIC SOLVENTS			
Waste Class:		212			
Waste Class Name:		ALIPHATIC SOLVENTS			
Waste Class:		241			
Waste Class Name:		HALOGENATED SOLVENTS			
Waste Class:		263			
Waste Class Name:		ORGANIC LABORATORY CHEMICALS			
Waste Class:		312			
Waste Class Name:		PATHOLOGICAL WASTES			

<u>3</u>	14 of 52	SSE/26.2	65.8 / 2.20	LifeLabs LP RIVERSIDE PROFESSIONAL CENTRE 1919 RIVERSIDE DRIVE, #105 OTTAWA ON K1H 1A2	GEN
----------	----------	-----------------	--------------------	---	------------

Generator No: ON0116768
SIC Code: 621510
SIC Description: Medical and Diagnostic Laboratories
Approval Years: 07,08
PO Box No:
Country:
Status:
Co Admin:
Choice of Contact:
Phone No Admin:
Contaminated Facility:
MHSW Facility:

Detail(s)

Waste Class:	114
Waste Class Name:	OTHER INORGANIC ACID WASTES
Waste Class:	148
Waste Class Name:	INORGANIC LABORATORY CHEMICALS
Waste Class:	211
Waste Class Name:	AROMATIC SOLVENTS
Waste Class:	212
Waste Class Name:	ALIPHATIC SOLVENTS
Waste Class:	241
Waste Class Name:	HALOGENATED SOLVENTS
Waste Class:	263
Waste Class Name:	ORGANIC LABORATORY CHEMICALS
Waste Class:	312
Waste Class Name:	PATHOLOGICAL WASTES

Map Key	Number of Records	Direction/ Distance (m)	Elev/Diff (m)	Site	DB
3	15 of 52	SSE/26.2	65.8 / 2.20	LIFELABS Inc. 1919 Riverside Dr Ottawa ON K1H 1A2	CA
Certificate #: Application Year: Issue Date: Approval Type: Status: Application Type: Client Name: Client Address: Client City: Client Postal Code: Project Description: Contaminants: Emission Control:		7161-7H2HKZ 2008 8/31/2008 Air Approved			
3	16 of 52	SSE/26.2	65.8 / 2.20	Borealis Labs GP Inc. 1919 Riverside Dr Ottawa ON K1H 1A2	CA
Certificate #: Application Year: Issue Date: Approval Type: Status: Application Type: Client Name: Client Address: Client City: Client Postal Code: Project Description: Contaminants: Emission Control:		8846-8DMRML 2011 2/13/2011 Air Approved			
3	17 of 52	SSE/26.2	65.8 / 2.20	LifeLabs LP RIVERSIDE PROFESSIONAL CENTRE 1919 RIVERSIDE DRIVE, #105 OTTAWA ON K1H 1A2	GEN
Generator No: SIC Code: SIC Description: Approval Years: PO Box No: Country: Status: Co Admin: Choice of Contact: Phone No Admin: Contaminated Facility: MHSW Facility:		ON0116768 621510 Medical and Diagnostic Laboratories 2009			
<u>Detail(s)</u>					
Waste Class:		114			
Waste Class Name:		OTHER INORGANIC ACID WASTES			
Waste Class:		148			

Map Key	Number of Records	Direction/ Distance (m)	Elev/Diff (m)	Site	DB
Waste Class Name:		INORGANIC LABORATORY CHEMICALS			
Waste Class:		211			
Waste Class Name:		AROMATIC SOLVENTS			
Waste Class:		212			
Waste Class Name:		ALIPHATIC SOLVENTS			
Waste Class:		241			
Waste Class Name:		HALOGENATED SOLVENTS			
Waste Class:		263			
Waste Class Name:		ORGANIC LABORATORY CHEMICALS			
Waste Class:		312			
Waste Class Name:		PATHOLOGICAL WASTES			
<u>3</u>	18 of 52	SSE/26.2	65.8 / 2.20	RIVERSIDE PROFESSIONAL CENTRE 1919 RIVERSIDE DRIVE OTTAWA ON K1H 1A2	GEN
Generator No:		ON2406300			
SIC Code:		541619			
SIC Description:		Other Management Consulting Services			
Approval Years:		2009			
PO Box No:					
Country:					
Status:					
Co Admin:					
Choice of Contact:					
Phone No Admin:					
Contaminated Facility:					
MHSW Facility:					
<u>Detail(s)</u>					
Waste Class:		261			
Waste Class Name:		PHARMACEUTICALS			
Waste Class:		312			
Waste Class Name:		PATHOLOGICAL WASTES			
<u>3</u>	19 of 52	SSE/26.2	65.8 / 2.20	1919 Riverside Drive Ottawa ON K1H 1A2	EHS
Order No:		20120213016		Nearest Intersection:	
Status:		C		Municipality:	
Report Type:		Standard Report		Client Prov/State: ON	
Report Date:		2/14/2012 11:13:42 AM		Search Radius (km): 0.25	
Date Received:		2/13/2012 11:11:22 AM		X: -75.668303	
Previous Site Name:				Y: 45.3973	
Lot/Building Size:		18.28 Acres			
Additional Info Ordered:		Fire Insur. Maps and/or Site Plans;			
<u>3</u>	20 of 52	SSE/26.2	65.8 / 2.20	LifeLabs LP RIVERSIDE PROFESSIONAL CENTRE 1919 RIVERSIDE DRIVE, #105 OTTAWA ON K1H 1A2	GEN
Generator No:		ON0116768			
SIC Code:		621510			
SIC Description:		Medical and Diagnostic Laboratories			

Map Key	Number of Records	Direction/ Distance (m)	Elev/Diff (m)	Site	DB
Approval Years: PO Box No: Country: Status: Co Admin: Choice of Contact: Phone No Admin: Contaminated Facility: MHSW Facility:		2010			
<u>Detail(s)</u>					
Waste Class:		148			
Waste Class Name:		INORGANIC LABORATORY CHEMICALS			
Waste Class:		114			
Waste Class Name:		OTHER INORGANIC ACID WASTES			
Waste Class:		312			
Waste Class Name:		PATHOLOGICAL WASTES			
Waste Class:		212			
Waste Class Name:		ALIPHATIC SOLVENTS			
Waste Class:		211			
Waste Class Name:		AROMATIC SOLVENTS			
Waste Class:		241			
Waste Class Name:		HALOGENATED SOLVENTS			
Waste Class:		263			
Waste Class Name:		ORGANIC LABORATORY CHEMICALS			
<u>3</u>	21 of 52	SSE/26.2	65.8 / 2.20	RIVERSIDE PROFESSIONAL CENTRE 1919 RIVERSIDE DRIVE OTTAWA ON K1H 1A2	GEN
Generator No: SIC Code: SIC Description: Approval Years: PO Box No: Country: Status: Co Admin: Choice of Contact: Phone No Admin: Contaminated Facility: MHSW Facility:		ON2406300 541619 Other Management Consulting Services 2010			
<u>Detail(s)</u>					
Waste Class:		261			
Waste Class Name:		PHARMACEUTICALS			
Waste Class:		312			
Waste Class Name:		PATHOLOGICAL WASTES			
<u>3</u>	22 of 52	SSE/26.2	65.8 / 2.20	LifeLabs LP RIVERSIDE PROFESSIONAL CENTRE 1919 RIVERSIDE DRIVE, #105 OTTAWA ON K1H 1A2	GEN

Map Key	Number of Records	Direction/ Distance (m)	Elev/Diff (m)	Site	DB
<p>Generator No: ON0116768 SIC Code: 621510 SIC Description: Medical and Diagnostic Laboratories Approval Years: 2011 PO Box No: Country: Status: Co Admin: Choice of Contact: Phone No Admin: Contaminated Facility: MHSW Facility:</p>					
<u>Detail(s)</u>					
Waste Class: 148					
Waste Class Name: INORGANIC LABORATORY CHEMICALS					
Waste Class: 211					
Waste Class Name: AROMATIC SOLVENTS					
Waste Class: 241					
Waste Class Name: HALOGENATED SOLVENTS					
Waste Class: 312					
Waste Class Name: PATHOLOGICAL WASTES					
Waste Class: 263					
Waste Class Name: ORGANIC LABORATORY CHEMICALS					
Waste Class: 114					
Waste Class Name: OTHER INORGANIC ACID WASTES					
Waste Class: 212					
Waste Class Name: ALIPHATIC SOLVENTS					
<u>3</u>	23 of 52	SSE/26.2	65.8 / 2.20	RIVERSIDE PROFESSIONAL CENTRE 1919 RIVERSIDE DRIVE OTTAWA ON K1H 1A2	GEN
<p>Generator No: ON2406300 SIC Code: 541619 SIC Description: Other Management Consulting Services Approval Years: 2011 PO Box No: Country: Status: Co Admin: Choice of Contact: Phone No Admin: Contaminated Facility: MHSW Facility:</p>					
<u>Detail(s)</u>					
Waste Class: 261					
Waste Class Name: PHARMACEUTICALS					
Waste Class: 312					
Waste Class Name: PATHOLOGICAL WASTES					
<u>3</u>	24 of 52	SSE/26.2	65.8 / 2.20	LifeLabs LP	GEN

Map Key	Number of Records	Direction/ Distance (m)	Elev/Diff (m)	Site	DB
				RIVERSIDE PROFESSIONAL CENTRE 1919 RIVERSIDE DRIVE, #105 OTTAWA ON K1H 1A2	
				Generator No: ON0116768 SIC Code: 621510 SIC Description: Medical and Diagnostic Laboratories Approval Years: 2012 PO Box No: Country: Status: Co Admin: Choice of Contact: Phone No Admin: Contaminated Facility: MHSW Facility:	
				<u>Detail(s)</u>	
				Waste Class: 114 Waste Class Name: OTHER INORGANIC ACID WASTES	
				Waste Class: 312 Waste Class Name: PATHOLOGICAL WASTES	
				Waste Class: 263 Waste Class Name: ORGANIC LABORATORY CHEMICALS	
				Waste Class: 211 Waste Class Name: AROMATIC SOLVENTS	
				Waste Class: 148 Waste Class Name: INORGANIC LABORATORY CHEMICALS	
				Waste Class: 241 Waste Class Name: HALOGENATED SOLVENTS	
				Waste Class: 212 Waste Class Name: ALIPHATIC SOLVENTS	

<u>3</u>	25 of 52	SSE/26.2	65.8 / 2.20	RIVERSIDE PROFESSIONAL CENTRE 1919 RIVERSIDE DRIVE OTTAWA ON K1H 1A2	GEN
				Generator No: ON2406300 SIC Code: 541619 SIC Description: Other Management Consulting Services Approval Years: 2012 PO Box No: Country: Status: Co Admin: Choice of Contact: Phone No Admin: Contaminated Facility: MHSW Facility:	
				<u>Detail(s)</u>	
				Waste Class: 312 Waste Class Name: PATHOLOGICAL WASTES	
				Waste Class: 261	

Map Key	Number of Records	Direction/ Distance (m)	Elev/Diff (m)	Site	DB
Waste Class Name:		PHARMACEUTICALS			
<u>3</u>	26 of 52	SSE/26.2	65.8 / 2.20	RIVERSIDE PROFESSIONAL CENTRE 1919 RIVERSIDE DRIVE OTTAWA ON	GEN
Generator No:		ON2406300			
SIC Code:		541619			
SIC Description:		OTHER MANAGEMENT CONSULTING SERVICES			
Approval Years:		2013			
PO Box No:					
Country:					
Status:					
Co Admin:					
Choice of Contact:					
Phone No Admin:					
Contaminated Facility:					
MHSW Facility:					
<u>Detail(s)</u>					
Waste Class:		261			
Waste Class Name:		PHARMACEUTICALS			
Waste Class:		312			
Waste Class Name:		PATHOLOGICAL WASTES			
<u>3</u>	27 of 52	SSE/26.2	65.8 / 2.20	LifeLabs LP RIVERSIDE PROFESSIONAL CENTRE 1919 RIVERSIDE DRIVE, #105 OTTAWA ON	GEN
Generator No:		ON0116768			
SIC Code:		621510			
SIC Description:		MEDICAL AND DIAGNOSTIC LABORATORIES			
Approval Years:		2013			
PO Box No:					
Country:					
Status:					
Co Admin:					
Choice of Contact:					
Phone No Admin:					
Contaminated Facility:					
MHSW Facility:					
<u>Detail(s)</u>					
Waste Class:		263			
Waste Class Name:		ORGANIC LABORATORY CHEMICALS			
Waste Class:		211			
Waste Class Name:		AROMATIC SOLVENTS			
Waste Class:		148			
Waste Class Name:		INORGANIC LABORATORY CHEMICALS			
Waste Class:		241			
Waste Class Name:		HALOGENATED SOLVENTS			
Waste Class:		312			
Waste Class Name:		PATHOLOGICAL WASTES			
Waste Class:		114			

Map Key	Number of Records	Direction/ Distance (m)	Elev/Diff (m)	Site	DB
Waste Class Name:		OTHER INORGANIC ACID WASTES			
Waste Class:		212			
Waste Class Name:		ALIPHATIC SOLVENTS			
<u>3</u>	28 of 52	SSE/26.2	65.8 / 2.20	Innomar Strategies Inc. 1919 Riverside Dr. Suite 302 Ottawa ON	GEN
Generator No:		ON8869520			
SIC Code:		623110			
SIC Description:					
Approval Years:		2013			
PO Box No:					
Country:					
Status:					
Co Admin:					
Choice of Contact:					
Phone No Admin:					
Contaminated Facility:					
MHSW Facility:					
<u>Detail(s)</u>					
Waste Class:		312			
Waste Class Name:		PATHOLOGICAL WASTES			
<u>3</u>	29 of 52	SSE/26.2	65.8 / 2.20	Borealis Labs GP Inc. 1919 Riverside Dr Ottawa ON M9W 6J6	ECA
Approval No:		8846-8DMRML		MOE District: Ottawa	
Approval Date:		2011-02-13		City:	
Status:		Revoked and/or Replaced		Longitude: -75.66832	
Record Type:		ECA		Latitude: 45.39712	
Link Source:		IDS		Geometry X:	
SWP Area Name:		Rideau Valley		Geometry Y:	
Approval Type:		ECA-AIR			
Project Type:		AIR			
Business Name:		Borealis Labs GP Inc.			
Address:		1919 Riverside Dr			
Full Address:					
Full PDF Link:		https://www.accessenvironment.ene.gov.on.ca/instruments/6641-88NQCC-14.pdf			
PDF Site Location:					
<u>3</u>	30 of 52	SSE/26.2	65.8 / 2.20	LIFELABS Inc. 1919 Riverside Dr Ottawa ON K1H 1A2	ECA
Approval No:		7161-7H2HKZ		MOE District: Ottawa	
Approval Date:		2008-08-31		City:	
Status:		Revoked and/or Replaced		Longitude: -75.66832	
Record Type:		ECA		Latitude: 45.39712	
Link Source:		IDS		Geometry X:	
SWP Area Name:		Rideau Valley		Geometry Y:	
Approval Type:		ECA-AIR			
Project Type:		AIR			
Business Name:		LIFELABS Inc.			
Address:		1919 Riverside Dr			
Full Address:					
Full PDF Link:		https://www.accessenvironment.ene.gov.on.ca/instruments/0238-7GNLC4-13.pdf			
PDF Site Location:					

Map Key	Number of Records	Direction/ Distance (m)	Elev/Diff (m)	Site	DB
3	31 of 52	SSE/26.2	65.8 / 2.20	RIVERSIDE PROFESSIONAL CENTRE 1919 RIVERSIDE DRIVE OTTAWA ON K1H 1A2	GEN
Generator No:		ON2406300			
SIC Code:		541619			
SIC Description:		OTHER MANAGEMENT CONSULTING SERVICES			
Approval Years:		2016			
PO Box No:					
Country:		Canada			
Status:					
Co Admin:		Jeff McDonald			
Choice of Contact:		CO_OFFICIAL			
Phone No Admin:		6135217467 Ext.			
Contaminated Facility:		No			
MHSW Facility:		No			
<u>Detail(s)</u>					
Waste Class:		261			
Waste Class Name:		PHARMACEUTICALS			
Waste Class:		312			
Waste Class Name:		PATHOLOGICAL WASTES			
3	32 of 52	SSE/26.2	65.8 / 2.20	Innomar Strategies Inc. 1919 Riverside Dr. Suite 302 Ottawa ON K1H 1A2	GEN
Generator No:		ON8869520			
SIC Code:		623110			
SIC Description:		623110			
Approval Years:		2016			
PO Box No:					
Country:		Canada			
Status:					
Co Admin:					
Choice of Contact:		CO_OFFICIAL			
Phone No Admin:					
Contaminated Facility:		No			
MHSW Facility:		No			
<u>Detail(s)</u>					
Waste Class:		261			
Waste Class Name:		PHARMACEUTICALS			
Waste Class:		312			
Waste Class Name:		PATHOLOGICAL WASTES			
3	33 of 52	SSE/26.2	65.8 / 2.20	RIVERSIDE PROFESSIONAL CENTRE 1919 RIVERSIDE DRIVE OTTAWA ON K1H 1A2	GEN
Generator No:		ON2406300			
SIC Code:		541619			
SIC Description:		OTHER MANAGEMENT CONSULTING SERVICES			
Approval Years:		2015			
PO Box No:					
Country:		Canada			

Map Key	Number of Records	Direction/ Distance (m)	Elev/Diff (m)	Site	DB
Status:					
Co Admin:		NIKKI SINGH			
Choice of Contact:		CO_ADMIN			
Phone No Admin:		416-364-5959 Ext.404			
Contaminated Facility:		No			
MHSW Facility:		No			
<u>Detail(s)</u>					
Waste Class:		312			
Waste Class Name:		PATHOLOGICAL WASTES			
Waste Class:		261			
Waste Class Name:		PHARMACEUTICALS			
<u>3</u>	34 of 52	SSE/26.2	65.8 / 2.20	LifeLabs LP RIVERSIDE PROFESSIONAL CENTRE 1919 RIVERSIDE DRIVE, #105 OTTAWA ON K1H 1A2	GEN
Generator No:		ON0116768			
SIC Code:		621510			
SIC Description:		MEDICAL AND DIAGNOSTIC LABORATORIES			
Approval Years:		2016			
PO Box No:					
Country:		Canada			
Status:					
Co Admin:		Louise Nagy			
Choice of Contact:		CO_OFFICIAL			
Phone No Admin:		604-412-4561 Ext.			
Contaminated Facility:		No			
MHSW Facility:		No			
<u>Detail(s)</u>					
Waste Class:		312			
Waste Class Name:		PATHOLOGICAL WASTES			
Waste Class:		212			
Waste Class Name:		ALIPHATIC SOLVENTS			
Waste Class:		148			
Waste Class Name:		INORGANIC LABORATORY CHEMICALS			
Waste Class:		263			
Waste Class Name:		ORGANIC LABORATORY CHEMICALS			
Waste Class:		114			
Waste Class Name:		OTHER INORGANIC ACID WASTES			
Waste Class:		241			
Waste Class Name:		HALOGENATED SOLVENTS			
Waste Class:		211			
Waste Class Name:		AROMATIC SOLVENTS			
<u>3</u>	35 of 52	SSE/26.2	65.8 / 2.20	Innomar Strategies Inc. 1919 Riverside Dr. Suite 302 Ottawa ON K1H 1A2	GEN
Generator No:		ON8869520			
SIC Code:		623110			
SIC Description:		623110			

Map Key	Number of Records	Direction/ Distance (m)	Elev/Diff (m)	Site	DB
Approval Years: PO Box No: Country: Status: Co Admin: Choice of Contact: Phone No Admin: Contaminated Facility: MHSW Facility:		2015 Canada CO_OFFICIAL No No			
<u>Detail(s)</u>					
Waste Class:		312			
Waste Class Name:		PATHOLOGICAL WASTES			
Waste Class:		261			
Waste Class Name:		PHARMACEUTICALS			
<u>3</u>	36 of 52	SSE/26.2	65.8 / 2.20	LifeLabs LP RIVERSIDE PROFESSIONAL CENTRE 1919 RIVERSIDE DRIVE, #105 OTTAWA ON K1H 1A2	GEN
Generator No: SIC Code: SIC Description: Approval Years: PO Box No: Country: Status: Co Admin: Choice of Contact: Phone No Admin: Contaminated Facility: MHSW Facility:		ON0116768 621510 MEDICAL AND DIAGNOSTIC LABORATORIES 2015 Canada Louise Nagy CO_OFFICIAL 604-412-4561 Ext. No No			
<u>Detail(s)</u>					
Waste Class:		114			
Waste Class Name:		OTHER INORGANIC ACID WASTES			
Waste Class:		212			
Waste Class Name:		ALIPHATIC SOLVENTS			
Waste Class:		241			
Waste Class Name:		HALOGENATED SOLVENTS			
Waste Class:		148			
Waste Class Name:		INORGANIC LABORATORY CHEMICALS			
Waste Class:		211			
Waste Class Name:		AROMATIC SOLVENTS			
Waste Class:		263			
Waste Class Name:		ORGANIC LABORATORY CHEMICALS			
Waste Class:		312			
Waste Class Name:		PATHOLOGICAL WASTES			
<u>3</u>	37 of 52	SSE/26.2	65.8 / 2.20	Innomar Strategies Inc. 1919 Riverside Dr. Suite 302 Ottawa ON K1H 1A2	GEN

Map Key	Number of Records	Direction/ Distance (m)	Elev/Diff (m)	Site	DB
Generator No: SIC Code: SIC Description: Approval Years: PO Box No: Country: Status: Co Admin: Choice of Contact: Phone No Admin: Contaminated Facility: MHSW Facility:		ON8869520 623110 623110 2014 Canada CO_OFFICIAL No No			
Detail(s)					
Waste Class: Waste Class Name:		312 PATHOLOGICAL WASTES			
<u>3</u>	38 of 52	SSE/26.2	65.8 / 2.20	LifeLabs LP RIVERSIDE PROFESSIONAL CENTRE 1919 RIVERSIDE DRIVE, #105 OTTAWA ON K1H 1A2	GEN
Generator No: SIC Code: SIC Description: Approval Years: PO Box No: Country: Status: Co Admin: Choice of Contact: Phone No Admin: Contaminated Facility: MHSW Facility:		ON0116768 621510 MEDICAL AND DIAGNOSTIC LABORATORIES 2014 Canada Louise Nagy CO_OFFICIAL 604-412-4561 Ext. No No			
Detail(s)					
Waste Class: Waste Class Name:		263 ORGANIC LABORATORY CHEMICALS			
Waste Class: Waste Class Name:		312 PATHOLOGICAL WASTES			
Waste Class: Waste Class Name:		211 AROMATIC SOLVENTS			
Waste Class: Waste Class Name:		114 OTHER INORGANIC ACID WASTES			
Waste Class: Waste Class Name:		148 INORGANIC LABORATORY CHEMICALS			
Waste Class: Waste Class Name:		241 HALOGENATED SOLVENTS			
Waste Class: Waste Class Name:		212 ALIPHATIC SOLVENTS			
<u>3</u>	39 of 52	SSE/26.2	65.8 / 2.20	RIVERSIDE PROFESSIONAL CENTRE 1919 RIVERSIDE DRIVE OTTAWA ON K1H 1A2	GEN

Map Key	Number of Records	Direction/ Distance (m)	Elev/Diff (m)	Site	DB
Generator No: SIC Code: SIC Description: Approval Years: PO Box No: Country: Status: Co Admin: Choice of Contact: Phone No Admin: Contaminated Facility: MHSW Facility:		ON2406300 541619 OTHER MANAGEMENT CONSULTING SERVICES 2014 Canada NIKKI SINGH CO_ADMIN 416-364-5959 Ext.404 No No			
<u>Detail(s)</u>					
Waste Class: Waste Class Name:		261 PHARMACEUTICALS			
Waste Class: Waste Class Name:		312 PATHOLOGICAL WASTES			
<u>3</u>	40 of 52	SSE/26.2	65.8 / 2.20	LifeLabs LP RIVERSIDE PROFESSIONAL CENTRE 1919 RIVERSIDE DRIVE, #105 OTTAWA ON K1H 1A2	GEN
Generator No: SIC Code: SIC Description: Approval Years: PO Box No: Country: Status: Co Admin: Choice of Contact: Phone No Admin: Contaminated Facility: MHSW Facility:		ON0116768 As of Dec 2018 Canada Registered			
<u>Detail(s)</u>					
Waste Class: Waste Class Name:		146 T Other specified inorganic sludges, slurries or solids			
Waste Class: Waste Class Name:		148 C Misc. wastes and inorganic chemicals			
Waste Class: Waste Class Name:		211 H Aromatic solvents and residues			
Waste Class: Waste Class Name:		212 H Aliphatic solvents and residues			
Waste Class: Waste Class Name:		263 A Misc. waste organic chemicals			
Waste Class: Waste Class Name:		263 B Misc. waste organic chemicals			
Waste Class: Waste Class Name:		312 P Pathological wastes			

Map Key	Number of Records	Direction/ Distance (m)	Elev/Diff (m)	Site	DB
<u>3</u>	41 of 52	SSE/26.2	65.8 / 2.20	RIVERSIDE PROFESSIONAL CENTRE 1919 RIVERSIDE DRIVE OTTAWA ON K1H 1A2	GEN
Generator No:		ON2406300			
SIC Code:					
SIC Description:					
Approval Years:		As of Dec 2018			
PO Box No:					
Country:		Canada			
Status:		Registered			
Co Admin:					
Choice of Contact:					
Phone No Admin:					
Contaminated Facility:					
MHSW Facility:					
<u>Detail(s)</u>					
Waste Class:		251 L			
Waste Class Name:		Waste oils/sludges (petroleum based)			
Waste Class:		261 A			
Waste Class Name:		Pharmaceuticals			
Waste Class:		312 P			
Waste Class Name:		Pathological wastes			
<u>3</u>	42 of 52	SSE/26.2	65.8 / 2.20	Innomar Strategies Inc. 1919 Riverside Dr. Suite 412 Ottawa ON K1H 1A2	GEN
Generator No:		ON8869520			
SIC Code:					
SIC Description:					
Approval Years:		As of Dec 2018			
PO Box No:					
Country:		Canada			
Status:		Registered			
Co Admin:					
Choice of Contact:					
Phone No Admin:					
Contaminated Facility:					
MHSW Facility:					
<u>Detail(s)</u>					
Waste Class:		261 A			
Waste Class Name:		Pharmaceuticals			
Waste Class:		312 P			
Waste Class Name:		Pathological wastes			
<u>3</u>	43 of 52	SSE/26.2	65.8 / 2.20	LifeLabs LP RIVERSIDE PROFESSIONAL CENTRE 1919 RIVERSIDE DRIVE, #105 OTTAWA ON K1H 1A2	GEN
Generator No:		ON0116768			
SIC Code:					
SIC Description:					
Approval Years:		As of Jul 2020			
PO Box No:					

Map Key	Number of Records	Direction/ Distance (m)	Elev/Diff (m)	Site	DB
Country: Canada Status: Registered Co Admin: Choice of Contact: Phone No Admin: Contaminated Facility: MHSW Facility:					
<u>Detail(s)</u>					
Waste Class:		212 H			
Waste Class Name:		Aliphatic solvents and residues			
Waste Class:		146 T			
Waste Class Name:		Other specified inorganic sludges, slurries or solids			
Waste Class:		263 B			
Waste Class Name:		Misc. waste organic chemicals			
Waste Class:		263 A			
Waste Class Name:		Misc. waste organic chemicals			
Waste Class:		148 C			
Waste Class Name:		Misc. wastes and inorganic chemicals			
Waste Class:		312 P			
Waste Class Name:		Pathological wastes			
Waste Class:		211 H			
Waste Class Name:		Aromatic solvents and residues			
<u>3</u>	44 of 52	SSE/26.2	65.8 / 2.20	Innomar Strategies Inc. 1919 Riverside Dr. Suite 412 Ottawa ON K1H 1A2	GEN
Generator No:		ON8869520			
SIC Code:					
SIC Description:					
Approval Years:		As of Jul 2020			
PO Box No:					
Country:		Canada			
Status:		Registered			
Co Admin:					
Choice of Contact:					
Phone No Admin:					
Contaminated Facility:					
MHSW Facility:					
<u>Detail(s)</u>					
Waste Class:		312 P			
Waste Class Name:		Pathological wastes			
Waste Class:		261 A			
Waste Class Name:		Pharmaceuticals			
<u>3</u>	45 of 52	SSE/26.2	65.8 / 2.20	RIVERSIDE PROFESSIONAL CENTRE 1919 RIVERSIDE DRIVE OTTAWA ON K1H 1A2	GEN
Generator No:		ON2406300			
SIC Code:					
SIC Description:					

Map Key	Number of Records	Direction/ Distance (m)	Elev/Diff (m)	Site	DB
Approval Years: PO Box No: Country: Status: Co Admin: Choice of Contact: Phone No Admin: Contaminated Facility: MHSW Facility:		As of Jul 2020 Canada Registered			
<u>Detail(s)</u>					
Waste Class:		312 P			
Waste Class Name:		Pathological wastes			
Waste Class:		251 L			
Waste Class Name:		Waste oils/sludges (petroleum based)			
Waste Class:		261 A			
Waste Class Name:		Pharmaceuticals			
<u>3</u>	46 of 52	SSE/26.2	65.8 / 2.20	LifeLabs LP RIVERSIDE PROFESSIONAL CENTRE 1919 RIVERSIDE DRIVE, #105 OTTAWA ON K1H 1A2	GEN
Generator No: SIC Code: SIC Description: Approval Years: PO Box No: Country: Status: Co Admin: Choice of Contact: Phone No Admin: Contaminated Facility: MHSW Facility:		ON0116768 As of Nov 2021 Canada Registered			
<u>Detail(s)</u>					
Waste Class:		312 P			
Waste Class Name:		Pathological wastes			
Waste Class:		263 B			
Waste Class Name:		Misc. waste organic chemicals			
Waste Class:		211 H			
Waste Class Name:		Aromatic solvents and residues			
Waste Class:		148 C			
Waste Class Name:		Misc. wastes and inorganic chemicals			
Waste Class:		146 T			
Waste Class Name:		Other specified inorganic sludges, slurries or solids			
Waste Class:		263 A			
Waste Class Name:		Misc. waste organic chemicals			
Waste Class:		212 H			
Waste Class Name:		Aliphatic solvents and residues			

Map Key	Number of Records	Direction/ Distance (m)	Elev/Diff (m)	Site	DB
<u>3</u>	47 of 52	SSE/26.2	65.8 / 2.20	RIVERSIDE PROFESSIONAL CENTRE 1919 RIVERSIDE DRIVE OTTAWA ON K1H 1A2	GEN
Generator No:		ON2406300			
SIC Code:					
SIC Description:					
Approval Years:		As of Nov 2021			
PO Box No:					
Country:		Canada			
Status:		Registered			
Co Admin:					
Choice of Contact:					
Phone No Admin:					
Contaminated Facility:					
MHSW Facility:					
<u>Detail(s)</u>					
Waste Class:		312 P			
Waste Class Name:		Pathological wastes			
Waste Class:		261 A			
Waste Class Name:		Pharmaceuticals			
Waste Class:		251 L			
Waste Class Name:		Waste oils/sludges (petroleum based)			
<u>3</u>	48 of 52	SSE/26.2	65.8 / 2.20	Innomar Strategies Inc. 1919 Riverside Dr. Suite 412 Ottawa ON K1H 1A2	GEN
Generator No:		ON8869520			
SIC Code:					
SIC Description:					
Approval Years:		As of Nov 2021			
PO Box No:					
Country:		Canada			
Status:		Registered			
Co Admin:					
Choice of Contact:					
Phone No Admin:					
Contaminated Facility:					
MHSW Facility:					
<u>Detail(s)</u>					
Waste Class:		261 A			
Waste Class Name:		Pharmaceuticals			
Waste Class:		312 P			
Waste Class Name:		Pathological wastes			
<u>3</u>	49 of 52	SSE/26.2	65.8 / 2.20	LifeLabs LP RIVERSIDE PROFESSIONAL CENTRE 1919 RIVERSIDE DRIVE, #105 OTTAWA ON K1H 1A2	GEN
Generator No:		ON0116768			
SIC Code:					
SIC Description:					
Approval Years:		As of Oct 2022			
PO Box No:					

Map Key	Number of Records	Direction/ Distance (m)	Elev/Diff (m)	Site	DB
Country: Canada Status: Registered Co Admin: Choice of Contact: Phone No Admin: Contaminated Facility: MHSW Facility:					
<u>Detail(s)</u>					
Waste Class: 211 H					
Waste Class Name: AROMATIC SOLVENTS					
Waste Class: 212 H					
Waste Class Name: ALIPHATIC SOLVENTS					
Waste Class: 263 B					
Waste Class Name: ORGANIC LABORATORY CHEMICALS					
Waste Class: 312 P					
Waste Class Name: PATHOLOGICAL WASTES					
Waste Class: 148 C					
Waste Class Name: INORGANIC LABORATORY CHEMICALS					
Waste Class: 263 A					
Waste Class Name: ORGANIC LABORATORY CHEMICALS					
Waste Class: 146 T					
Waste Class Name: OTHER SPECIFIED INORGANICS					
3	50 of 52	SSE/26.2	65.8 / 2.20	Innomar Strategies Inc. 1919 Riverside Dr. Suite 412 Ottawa ON K1H 1A2	GEN
Generator No: ON8869520 SIC Code: SIC Description: Approval Years: As of Oct 2022 PO Box No: Country: Canada Status: Registered Co Admin: Choice of Contact: Phone No Admin: Contaminated Facility: MHSW Facility:					
<u>Detail(s)</u>					
Waste Class: 261 A					
Waste Class Name: PHARMACEUTICALS					
Waste Class: 312 P					
Waste Class Name: PATHOLOGICAL WASTES					
3	51 of 52	SSE/26.2	65.8 / 2.20	RIVERSIDE PROFESSIONAL CENTRE 1919 RIVERSIDE DRIVE OTTAWA ON K1H 1A2	GEN
Generator No: ON2406300 SIC Code: SIC Description:					

Map Key	Number of Records	Direction/ Distance (m)	Elev/Diff (m)	Site	DB
Approval Years: PO Box No: Country: Status: Co Admin: Choice of Contact: Phone No Admin: Contaminated Facility: MHSW Facility:		As of Oct 2022 Canada Registered			
<u>Detail(s)</u>					
Waste Class:		251 L			
Waste Class Name:		OIL SKIMMINGS & SLUDGES			
Waste Class:		312 P			
Waste Class Name:		PATHOLOGICAL WASTES			
Waste Class:		261 A			
Waste Class Name:		PHARMACEUTICALS			
<u>3</u>	52 of 52	SSE/26.2	65.8 / 2.20	Ottawa Pharmacy Group Inc 102-1919 Riverside Drive Ottawa ON K1H 7W9	GEN
Generator No: SIC Code: SIC Description: Approval Years: PO Box No: Country: Status: Co Admin: Choice of Contact: Phone No Admin: Contaminated Facility: MHSW Facility:		ON3910968 As of Oct 2022 Canada Registered			
<u>Detail(s)</u>					
Waste Class:		312 P			
Waste Class Name:		PATHOLOGICAL WASTES			
Waste Class:		261 A			
Waste Class Name:		PHARMACEUTICALS			
<u>4</u>	1 of 2	NNE/103.6	65.3 / 1.70	City of Ottawa 1899 Riverside Drive Ottawa ON K1H 7W9	GEN
Generator No: SIC Code: SIC Description: Approval Years: PO Box No: Country: Status: Co Admin: Choice of Contact: Phone No Admin: Contaminated Facility: MHSW Facility:		ON8027890 237310 HIGHWAY, STREET AND BRIDGE CONSTRUCTION 2015 Canada Lei Gong CO_ADMIN 613-580-2424 Ext.22738 No No			

Map Key	Number of Records	Direction/ Distance (m)	Elev/Diff (m)	Site	DB
<u>Detail(s)</u>					
Waste Class:		146			
Waste Class Name:		OTHER SPECIFIED INORGANICS			
4	2 of 2	NNE/103.6	65.3 / 1.70	City of Ottawa 1899 Riverside Drive Ottawa ON K1H 7W9	GEN
Generator No:		ON8027890			
SIC Code:		237310			
SIC Description:		HIGHWAY, STREET AND BRIDGE CONSTRUCTION			
Approval Years:		2016			
PO Box No:					
Country:		Canada			
Status:					
Co Admin:		Lei Gong			
Choice of Contact:		CO_ADMIN			
Phone No Admin:		613-580-2424 Ext.22738			
Contaminated Facility:		No			
MHSW Facility:		No			
<u>Detail(s)</u>					
Waste Class:		146			
Waste Class Name:		OTHER SPECIFIED INORGANICS			
5	1 of 34	SE/121.3	70.0 / 6.39	RIVERSIDE HOSPITAL OF OTTAWA 1967 RIVERSIDE DRIVE OTTAWA CITY ON K1H 7W9	CA
Certificate #:		8-4091-88-			
Application Year:		88			
Issue Date:		6/21/1990			
Approval Type:		Industrial air			
Status:		Approved in 1990			
Application Type:					
Client Name:					
Client Address:					
Client City:					
Client Postal Code:					
Project Description:		RELOC. CHEMOTHERAPY PREP. HOOD			
Contaminants:					
Emission Control:					
5	2 of 34	SE/121.3	70.0 / 6.39	HEALTH DEVELOPMENT SERVICES INC.- RIVERSI 1967 RIVERSIDE DR./HOSPITAL OTTAWA CITY ON K1H 7W9	CA
Certificate #:		3-1224-90-			
Application Year:		90			
Issue Date:		7/10/1990			
Approval Type:		Municipal sewage			
Status:		Approved			
Application Type:					
Client Name:					
Client Address:					
Client City:					
Client Postal Code:					
Project Description:					

Map Key	Number of Records	Direction/ Distance (m)	Elev/Diff (m)	Site	DB
Contaminants:					
Emission Control:					
5	3 of 34	SE/121.3	70.0 / 6.39	RIVERSIDE HOSPITAL OF OTTAWA 1967 RIVERSIDE DRIVE OTTAWA CITY ON K1H 7W9	CA
Certificate #:		8-4012-89-			
Application Year:		89			
Issue Date:		4/25/1990			
Approval Type:		Industrial air			
Status:		Approved in 1990			
Application Type:					
Client Name:					
Client Address:					
Client City:					
Client Postal Code:					
Project Description:		METHANE GAS INTERCEPTOR SYSTEM			
Contaminants:		Odour/Fumes, Manganese			
Emission Control:		No Controls			
5	4 of 34	SE/121.3	70.0 / 6.39	RIVERSIDE HOSPITAL OF OTTAWA 1967 RIVERSIDE DRIVE OTTAWA CITY ON K1H 7W9	CA
Certificate #:		8-4197-96-			
Application Year:		96			
Issue Date:		11/28/1996			
Approval Type:		Industrial air			
Status:		Approved			
Application Type:					
Client Name:					
Client Address:					
Client City:					
Client Postal Code:					
Project Description:		INSTALL 3 NEW DUAL FUEL NAT.GAS BOILERS			
Contaminants:					
Emission Control:					
5	5 of 34	SE/121.3	70.0 / 6.39	PRIVATE OWNER 1967 RIVERSIDE DR, BOILER ROM (RIVERSIDE BRANCH OF OTTAWA HOSPITAL) STORAGE TANK/BARREL OTTAWA CITY ON K1H 7W9	SPL
Ref No:	222062			Municipality No: 20107	
Year:				Nature of Damage:	
Incident Dt:	2/25/2002			Discharger Report:	
Dt MOE Arvl on Scn:				Material Group:	
MOE Reported Dt:	2/25/2002			Health/Env Conseq:	
Dt Document Closed:				Agency Involved:	
Site No:					
MOE Response:					
Site County/District:					
Site Geo Ref Meth:					
Site District Office:					
Nearest Watercourse:					
Site Name:					
Site Address:					
Site Region:					

Map Key	Number of Records	Direction/ Distance (m)	Elev/Diff (m)	Site	DB
Site Municipality:		OTTAWA CITY			
Site Lot:					
Site Conc:					
Site Geo Ref Accu:					
Site Map Datum:					
Northing:					
Easting:					
Incident Cause:		PIPE/HOSE LEAK			
Incident Event:					
Environment Impact:		POSSIBLE			
Nature of Impact:		Soil contamination			
Contaminant Qty:					
System Facility Address:					
Client Name:					
Client Type:					
Source Type:					
Contaminant Code:					
Contaminant Name:					
Contaminant Limit 1:					
Contam Limit Freq 1:					
Contaminant UN No 1:					
Receiving Medium:		LAND			
Incident Reason:		EQUIPMENT FAILURE			
Incident Summary:		OTTAWA HOSPITAL: LEAK OF DIESEL UNDER CONCRETE FLOOR. INVESTIGATING.			
Activity Preceding Spill:					
Property 2nd Watershed:					
Property Tertiary Watershed:					
Sector Type:					
SAC Action Class:					
Call Report Locatn Geodata:					

5	6 of 34	SE/121.3	70.0 / 6.39	OTTAWA, CITY OF 1967 RIVERSIDE DR RIVERSIDE HOSPITAL, 1967 RIVERSIDE DR OTTAWA CITY ON K1H 7W9	SPL
Ref No:	222835			Municipality No:	20107
Year:				Nature of Damage:	
Incident Dt:	3/8/2002			Discharger Report:	
Dt MOE Arvl on Scn:				Material Group:	
MOE Reported Dt:	3/8/2002			Health/Env Conseq:	
Dt Document Closed:				Agency Involved:	
Site No:					
MOE Response:					
Site County/District:					
Site Geo Ref Meth:					
Site District Office:					
Nearest Watercourse:					
Site Name:					
Site Address:					
Site Region:					
Site Municipality:		OTTAWA CITY			
Site Lot:					
Site Conc:					
Site Geo Ref Accu:					
Site Map Datum:					
Northing:					
Easting:					
Incident Cause:		PIPE/HOSE LEAK			
Incident Event:					
Environment Impact:		NOT ANTICIPATED			
Nature of Impact:					
Contaminant Qty:					
System Facility Address:					

Map Key	Number of Records	Direction/ Distance (m)	Elev/Diff (m)	Site	DB
Client Name: Client Type: Source Type: Contaminant Code: Contaminant Name: Contaminant Limit 1: Contam Limit Freq 1: Contaminant UN No 1: Receiving Medium: LAND Incident Reason: EQUIPMENT FAILURE Incident Summary: RIVERSIDE HOSPITAL:BROKEN FUEL SUPPLY LINE. UKN QTY TO FLOOR/SUMP. Activity Preceding Spill: Property 2nd Watershed: Property Tertiary Watershed: Sector Type: SAC Action Class: Call Report Locatn Geodata:					

<u>5</u>	7 of 34	SE/121.3	70.0 / 6.39	OTTAWA HOSPITAL - RIVERSIDE CAMPUS 1967 RIVERSIDE DRIVE OTTAWA ON K1H 7W9	GEN
Generator No: ON0242602 SIC Code: 8611 SIC Description: GENERAL HOSPITALS Approval Years: 00,01 PO Box No: Country: Status: Co Admin: Choice of Contact: Phone No Admin: Contaminated Facility: MHSW Facility:					
<u>Detail(s)</u>					
Waste Class: 213 Waste Class Name: PETROLEUM DISTILLATES					
Waste Class: 252 Waste Class Name: WASTE OILS & LUBRICANTS					
Waste Class: 261 Waste Class Name: PHARMACEUTICALS					
Waste Class: 148 Waste Class Name: INORGANIC LABORATORY CHEMICALS					
Waste Class: 212 Waste Class Name: ALIPHATIC SOLVENTS					
Waste Class: 263 Waste Class Name: ORGANIC LABORATORY CHEMICALS					
Waste Class: 264 Waste Class Name: PHOTOPROCESSING WASTES					
Waste Class: 312 Waste Class Name: PATHOLOGICAL WASTES					

Map Key	Number of Records	Direction/ Distance (m)	Elev/Diff (m)	Site	DB
<u>5</u>	8 of 34	SE/121.3	70.0 / 6.39	THE OTTAWA HOSPITAL - RIVERSIDE CAMPUS 1967 RIVERSIDE DRIVE OTTAWA ON K1H 7W9	GEN
Generator No:		ON0242602			
SIC Code:					
SIC Description:					
Approval Years:		02,03,04,05,06,07,08			
PO Box No:					
Country:					
Status:					
Co Admin:					
Choice of Contact:					
Phone No Admin:					
Contaminated Facility:					
MHSW Facility:					
<u>Detail(s)</u>					
Waste Class:		261			
Waste Class Name:		PHARMACEUTICALS			
Waste Class:		263			
Waste Class Name:		ORGANIC LABORATORY CHEMICALS			
Waste Class:		264			
Waste Class Name:		PHOTOPROCESSING WASTES			
Waste Class:		312			
Waste Class Name:		PATHOLOGICAL WASTES			
Waste Class:		252			
Waste Class Name:		WASTE OILS & LUBRICANTS			
Waste Class:		121			
Waste Class Name:		ALKALINE WASTES - HEAVY METALS			
Waste Class:		112			
Waste Class Name:		ACID WASTE - HEAVY METALS			
Waste Class:		113			
Waste Class Name:		ACID WASTE - OTHER METALS			
Waste Class:		122			
Waste Class Name:		ALKALINE WASTES - OTHER METALS			
Waste Class:		221			
Waste Class Name:		LIGHT FUELS			
Waste Class:		268			
Waste Class Name:		AMINES			
Waste Class:		331			
Waste Class Name:		WASTE COMPRESSED GASES			
Waste Class:		148			
Waste Class Name:		INORGANIC LABORATORY CHEMICALS			
Waste Class:		212			
Waste Class Name:		ALIPHATIC SOLVENTS			
Waste Class:		213			
Waste Class Name:		PETROLEUM DISTILLATES			

Map Key	Number of Records	Direction/ Distance (m)	Elev/Diff (m)	Site	DB
<u>5</u>	9 of 34	SE/121.3	70.0 / 6.39	RIVERSIDE HOSPITAL OF OTTAWA 1967 RIVERSIDE DRIVE OTTAWA ON K1H 7W9	GEN

Generator No: ON0482500
SIC Code: 8611
SIC Description: GENERAL HOSPITALS
Approval Years: 86,87,88,89
PO Box No:
Country:
Status:
Co Admin:
Choice of Contact:
Phone No Admin:
Contaminated Facility:
MHSW Facility:

Detail(s)

Waste Class: 148
Waste Class Name: INORGANIC LABORATORY CHEMICALS

Waste Class: 212
Waste Class Name: ALIPHATIC SOLVENTS

Waste Class: 213
Waste Class Name: PETROLEUM DISTILLATES

Waste Class: 252
Waste Class Name: WASTE OILS & LUBRICANTS

Waste Class: 261
Waste Class Name: PHARMACEUTICALS

Waste Class: 263
Waste Class Name: ORGANIC LABORATORY CHEMICALS

Waste Class: 264
Waste Class Name: PHOTOPROCESSING WASTES

Waste Class: 312
Waste Class Name: PATHOLOGICAL WASTES

<u>5</u>	10 of 34	SE/121.3	70.0 / 6.39	RIVERSIDE HOSPITAL OF OTTAWA 33-115 1967 RIVERSIDE DRIVE OTTAWA ON K1H 7W9	GEN
----------	----------	----------	-------------	--	-----

Generator No: ON0482500
SIC Code: 8611
SIC Description: GENERAL HOSPITALS
Approval Years: 92,93,94,95,96
PO Box No:
Country:
Status:
Co Admin:
Choice of Contact:
Phone No Admin:
Contaminated Facility:
MHSW Facility:

Detail(s)

Waste Class: 148

Map Key	Number of Records	Direction/ Distance (m)	Elev/Diff (m)	Site	DB
Waste Class Name:		INORGANIC LABORATORY CHEMICALS			
Waste Class:		212			
Waste Class Name:		ALIPHATIC SOLVENTS			
Waste Class:		213			
Waste Class Name:		PETROLEUM DISTILLATES			
Waste Class:		252			
Waste Class Name:		WASTE OILS & LUBRICANTS			
Waste Class:		261			
Waste Class Name:		PHARMACEUTICALS			
Waste Class:		263			
Waste Class Name:		ORGANIC LABORATORY CHEMICALS			
Waste Class:		264			
Waste Class Name:		PHOTOPROCESSING WASTES			
Waste Class:		312			
Waste Class Name:		PATHOLOGICAL WASTES			

<u>5</u>	11 of 34	SE/121.3	70.0 / 6.39	RIVERSIDE HOSPITAL OF OTTAWA 1967 RIVERSIDE DRIVE OTTAWA ON K1H 7W9	GEN
----------	----------	-----------------	--------------------	--	------------

Generator No: ON0482500
SIC Code: 8611
SIC Description: GENERAL HOSPITALS
Approval Years: 97,98,99
PO Box No:
Country:
Status:
Co Admin:
Choice of Contact:
Phone No Admin:
Contaminated Facility:
MHSW Facility:

Detail(s)

Waste Class:	148
Waste Class Name:	INORGANIC LABORATORY CHEMICALS
Waste Class:	212
Waste Class Name:	ALIPHATIC SOLVENTS
Waste Class:	213
Waste Class Name:	PETROLEUM DISTILLATES
Waste Class:	252
Waste Class Name:	WASTE OILS & LUBRICANTS
Waste Class:	261
Waste Class Name:	PHARMACEUTICALS
Waste Class:	263
Waste Class Name:	ORGANIC LABORATORY CHEMICALS
Waste Class:	264
Waste Class Name:	PHOTOPROCESSING WASTES
Waste Class:	312

Map Key	Number of Records	Direction/ Distance (m)	Elev/Diff (m)	Site	DB
Waste Class Name:		PATHOLOGICAL WASTES			
5	12 of 34	SE/121.3	70.0 / 6.39	RIVERSIDE (SEE & USE ON0242602) 1967 RIVERSIDE DRIVE OTTAWA ON K1H 7W9	GEN
Generator No:		ON0482500			
SIC Code:		8611			
SIC Description:		GENERAL HOSPITALS			
Approval Years:		00,01			
PO Box No:					
Country:					
Status:					
Co Admin:					
Choice of Contact:					
Phone No Admin:					
Contaminated Facility:					
MHSW Facility:					
<u>Detail(s)</u>					
Waste Class:		264			
Waste Class Name:		PHOTOPROCESSING WASTES			
Waste Class:		312			
Waste Class Name:		PATHOLOGICAL WASTES			
Waste Class:		148			
Waste Class Name:		INORGANIC LABORATORY CHEMICALS			
Waste Class:		212			
Waste Class Name:		ALIPHATIC SOLVENTS			
Waste Class:		213			
Waste Class Name:		PETROLEUM DISTILLATES			
Waste Class:		252			
Waste Class Name:		WASTE OILS & LUBRICANTS			
Waste Class:		261			
Waste Class Name:		PHARMACEUTICALS			
Waste Class:		263			
Waste Class Name:		ORGANIC LABORATORY CHEMICALS			
5	13 of 34	SE/121.3	70.0 / 6.39	The Ottawa Hospital 1967 Riverside Dr Ottawa ON K1H 7W9	CA
Certificate #:		6970-7YRSYH			
Application Year:		2010			
Issue Date:		1/24/2010			
Approval Type:		Air			
Status:		Approved			
Application Type:					
Client Name:					
Client Address:					
Client City:					
Client Postal Code:					
Project Description:					
Contaminants:					
Emission Control:					

Map Key	Number of Records	Direction/ Distance (m)	Elev/Diff (m)	Site	DB
5	14 of 34	SE/121.3	70.0 / 6.39	The Ottawa Hospital 1967 Riverside Dr Ottawa ON K1H 7W9	CA

Certificate #: 8869-7XVJUQ
Application Year: 2009
Issue Date: 12/15/2009
Approval Type: Air
Status: Approved
Application Type:
Client Name:
Client Address:
Client City:
Client Postal Code:
Project Description:
Contaminants:
Emission Control:

5	15 of 34	SE/121.3	70.0 / 6.39	The Ottawa Hospital 1967 Riverside Dr Ottawa ON K1H 7W9	SPL
-------------------	----------	----------	-------------	---	-----

Ref No:	2613-8GKQ4G	Municipality No:	
Year:		Nature of Damage:	
Incident Dt:	5/5/2011	Discharger Report:	
Dt MOE Arvl on Scn:		Material Group:	
MOE Reported Dt:	5/5/2011	Health/Env Conseq:	
Dt Document Closed:	5/17/2011	Agency Involved:	
Site No:			
MOE Response:	No Field Response		
Site County/District:			
Site Geo Ref Meth:			
Site District Office:			
Nearest Watercourse:			
Site Name:	The Ottawa Hospital - Riverside Campus		
Site Address:	1967 Riverside Dr		
Site Region:			
Site Municipality:	Ottawa		
Site Lot:			
Site Conc:			
Site Geo Ref Accu:			
Site Map Datum:			
Northing:	5026990		
Easting:	447493		
Incident Cause:			
Incident Event:			
Environment Impact:	Not Anticipated		
Nature of Impact:			
Contaminant Qty:	200 L		
System Facility Address:			
Client Name:	The Ottawa Hospital		
Client Type:			
Source Type:			
Contaminant Code:	n/a		
Contaminant Name:	Other		
Contaminant Limit 1:			
Contam Limit Freq 1:			
Contaminant UN No 1:			
Receiving Medium:			
Incident Reason:			
Incident Summary:	Ottawa Hospital: 200L spill of water/moly klenz to sani		
Activity Preceding Spill:			
Property 2nd Watershed:			

Map Key	Number of Records	Direction/ Distance (m)	Elev/Diff (m)	Site	DB
Property Tertiary Watershed:					
Sector Type:					
SAC Action Class:		Watercourse Spills			
Call Report Locatn Geodata:					

<u>5</u>	16 of 34	SE/121.3	70.0 / 6.39	THE OTTAWA HOSPITAL - RIVERSIDE CAMPUS 1967 RIVERSIDE DRIVE OTTAWA ON K1H 7W9	GEN
----------	----------	----------	-------------	---	-----

Generator No: ON0242602
SIC Code: 622111
SIC Description: General (except Paediatric) Hospitals
Approval Years: 2009
PO Box No:
Country:
Status:
Co Admin:
Choice of Contact:
Phone No Admin:
Contaminated Facility:
MHSW Facility:

Detail(s)

Waste Class: 148
Waste Class Name: INORGANIC LABORATORY CHEMICALS

Waste Class: 212
Waste Class Name: ALIPHATIC SOLVENTS

Waste Class: 213
Waste Class Name: PETROLEUM DISTILLATES

Waste Class: 221
Waste Class Name: LIGHT FUELS

Waste Class: 252
Waste Class Name: WASTE OILS & LUBRICANTS

Waste Class: 261
Waste Class Name: PHARMACEUTICALS

Waste Class: 263
Waste Class Name: ORGANIC LABORATORY CHEMICALS

Waste Class: 264
Waste Class Name: PHOTOPROCESSING WASTES

Waste Class: 268
Waste Class Name: AMINES

Waste Class: 312
Waste Class Name: PATHOLOGICAL WASTES

Waste Class: 331
Waste Class Name: WASTE COMPRESSED GASES

Waste Class: 122
Waste Class Name: ALKALINE WASTES - OTHER METALS

Waste Class: 112
Waste Class Name: ACID WASTE - HEAVY METALS

Map Key	Number of Records	Direction/ Distance (m)	Elev/Diff (m)	Site	DB
Waste Class:		113			
Waste Class Name:		ACID WASTE - OTHER METALS			
Waste Class:		121			
Waste Class Name:		ALKALINE WASTES - HEAVY METALS			
<u>5</u>	17 of 34	SE/121.3	70.0 / 6.39	1967 Riverside Dr Ottawa ON K1H 7W9	EHS
Order No:	20120222001		Nearest Intersection:		
Status:	C		Municipality:		
Report Type:	Custom Report		Client Prov/State:		ON
Report Date:	3/1/2012 9:03:47 AM		Search Radius (km):		0.45
Date Received:	2/22/2012 9:01:04 AM		X:		-75.669087
Previous Site Name:			Y:		45.394691
Lot/Building Size:					
Additional Info Ordered:	Fire Insur. Maps and/or Site Plans;				
<u>5</u>	18 of 34	SE/121.3	70.0 / 6.39	STEVE M MEYNELL 1967 RIVERSIDE DR., OTTAWA, ON, K1H 7W9, CA ON	VAR
Incident No:	682090		Item Instance:		NULL
Status:	Variance Approved		Incident Type:		FS-Variance
Incident Reported Dt:	11/3/2011		Aband USTs:		Abandon UST
Incident Created On:	11/3/2011				
<u>5</u>	19 of 34	SE/121.3	70.0 / 6.39	THE OTTAWA HOSPITAL - RIVERSIDE CAMPUS 1967 RIVERSIDE DRIVE OTTAWA ON K1H 7W9	GEN
Generator No:	ON0242602				
SIC Code:	622111				
SIC Description:	General (except Paediatric) Hospitals				
Approval Years:	2010				
PO Box No:					
Country:					
Status:					
Co Admin:					
Choice of Contact:					
Phone No Admin:					
Contaminated Facility:					
MHSW Facility:					
Detail(s)					
Waste Class:	121				
Waste Class Name:	ALKALINE WASTES - HEAVY METALS				
Waste Class:	148				
Waste Class Name:	INORGANIC LABORATORY CHEMICALS				
Waste Class:	268				
Waste Class Name:	AMINES				
Waste Class:	263				
Waste Class Name:	ORGANIC LABORATORY CHEMICALS				
Waste Class:	122				
Waste Class Name:	ALKALINE WASTES - OTHER METALS				

Map Key	Number of Records	Direction/ Distance (m)	Elev/Diff (m)	Site	DB
Waste Class: Waste Class Name:		221 LIGHT FUELS			
Waste Class: Waste Class Name:		213 PETROLEUM DISTILLATES			
Waste Class: Waste Class Name:		261 PHARMACEUTICALS			
Waste Class: Waste Class Name:		331 WASTE COMPRESSED GASES			
Waste Class: Waste Class Name:		112 ACID WASTE - HEAVY METALS			
Waste Class: Waste Class Name:		252 WASTE OILS & LUBRICANTS			
Waste Class: Waste Class Name:		264 PHOTOPROCESSING WASTES			
Waste Class: Waste Class Name:		312 PATHOLOGICAL WASTES			
Waste Class: Waste Class Name:		113 ACID WASTE - OTHER METALS			
Waste Class: Waste Class Name:		212 ALIPHATIC SOLVENTS			

<u>5</u>	20 of 34	SE/121.3	70.0 / 6.39	THE OTTAWA HOSPITAL - RIVERSIDE CAMPUS 1967 RIVERSIDE DRIVE OTTAWA ON K1H 7W9	GEN
----------	----------	----------	-------------	---	-----

Generator No: ON0242602
SIC Code: 622111
SIC Description: General (except Paediatric) Hospitals
Approval Years: 2011
PO Box No:
Country:
Status:
Co Admin:
Choice of Contact:
Phone No Admin:
Contaminated Facility:
MHSW Facility:

Detail(s)

Waste Class: 113
Waste Class Name: ACID WASTE - OTHER METALS

Waste Class: 112
Waste Class Name: ACID WASTE - HEAVY METALS

Waste Class: 121
Waste Class Name: ALKALINE WASTES - HEAVY METALS

Waste Class: 268
Waste Class Name: AMINES

Waste Class: 122
Waste Class Name: ALKALINE WASTES - OTHER METALS

Map Key	Number of Records	Direction/ Distance (m)	Elev/Diff (m)	Site	DB
Waste Class: Waste Class Name:		312 PATHOLOGICAL WASTES			
Waste Class: Waste Class Name:		263 ORGANIC LABORATORY CHEMICALS			
Waste Class: Waste Class Name:		221 LIGHT FUELS			
Waste Class: Waste Class Name:		213 PETROLEUM DISTILLATES			
Waste Class: Waste Class Name:		331 WASTE COMPRESSED GASES			
Waste Class: Waste Class Name:		148 INORGANIC LABORATORY CHEMICALS			
Waste Class: Waste Class Name:		252 WASTE OILS & LUBRICANTS			
Waste Class: Waste Class Name:		264 PHOTOPROCESSING WASTES			
Waste Class: Waste Class Name:		261 PHARMACEUTICALS			
Waste Class: Waste Class Name:		212 ALIPHATIC SOLVENTS			

<u>5</u>	21 of 34	SE/121.3	70.0 / 6.39	THE OTTAWA HOSPITAL/L'HOPITAL D'OTTAWA 1967 RIVERSIDE DR OTTAWA ON K1H 7W9	EASR
Approval No:	R-003-3387715515	MOE District:			
Status:	REGISTERED	Municipality:	OTTAWA		
Date:	2013-11-18	Latitude:	45.39638889		
Record Type:	EASR	Longitude:	75.66861111		
Link Source:	MOFA	Geometry X:			
Project Type:	Heating System	Geometry Y:			
Full Address:					
Approval Type:	EASR-Heating System				
SWP Area Name:					
PDF URL:					
PDF Site Location:					

<u>5</u>	22 of 34	SE/121.3	70.0 / 6.39	THE OTTAWA HOSPITAL - RIVERSIDE CAMPUS 1967 RIVERSIDE DRIVE OTTAWA ON K1H 7W9	GEN
Generator No:	ON0242602				
SIC Code:	622111				
SIC Description:	General (except Paediatric) Hospitals				
Approval Years:	2012				
PO Box No:					
Country:					
Status:					
Co Admin:					
Choice of Contact:					
Phone No Admin:					
Contaminated Facility:					
MHSW Facility:					

<i>Map Key</i>	<i>Number of Records</i>	<i>Direction/ Distance (m)</i>	<i>Elev/Diff (m)</i>	<i>Site</i>	<i>DB</i>
<i>Detail(s)</i>					
<i>Waste Class:</i>		213			
<i>Waste Class Name:</i>		PETROLEUM DISTILLATES			
<i>Waste Class:</i>		113			
<i>Waste Class Name:</i>		ACID WASTE - OTHER METALS			
<i>Waste Class:</i>		112			
<i>Waste Class Name:</i>		ACID WASTE - HEAVY METALS			
<i>Waste Class:</i>		121			
<i>Waste Class Name:</i>		ALKALINE WASTES - HEAVY METALS			
<i>Waste Class:</i>		264			
<i>Waste Class Name:</i>		PHOTOPROCESSING WASTES			
<i>Waste Class:</i>		122			
<i>Waste Class Name:</i>		ALKALINE WASTES - OTHER METALS			
<i>Waste Class:</i>		148			
<i>Waste Class Name:</i>		INORGANIC LABORATORY CHEMICALS			
<i>Waste Class:</i>		261			
<i>Waste Class Name:</i>		PHARMACEUTICALS			
<i>Waste Class:</i>		268			
<i>Waste Class Name:</i>		AMINES			
<i>Waste Class:</i>		331			
<i>Waste Class Name:</i>		WASTE COMPRESSED GASES			
<i>Waste Class:</i>		221			
<i>Waste Class Name:</i>		LIGHT FUELS			
<i>Waste Class:</i>		212			
<i>Waste Class Name:</i>		ALIPHATIC SOLVENTS			
<i>Waste Class:</i>		263			
<i>Waste Class Name:</i>		ORGANIC LABORATORY CHEMICALS			
<i>Waste Class:</i>		312			
<i>Waste Class Name:</i>		PATHOLOGICAL WASTES			
<i>Waste Class:</i>		252			
<i>Waste Class Name:</i>		WASTE OILS & LUBRICANTS			

5 **23 of 34** **SE/121.3** **70.0 / 6.39** **1967 Riverside Drive
Ottawa ON** **SPL**

<i>Ref No:</i>	5674-9AMVVC	<i>Municipality No:</i>	
<i>Year:</i>		<i>Nature of Damage:</i>	
<i>Incident Dt:</i>	2013/08/16	<i>Discharger Report:</i>	
<i>Dt MOE Arvl on Scn:</i>		<i>Material Group:</i>	
<i>MOE Reported Dt:</i>	2013/08/16	<i>Health/Env Conseq:</i>	
<i>Dt Document Closed:</i>		<i>Agency Involved:</i>	
<i>Site No:</i>			
<i>MOE Response:</i>	No Field Response		
<i>Site County/District:</i>			
<i>Site Geo Ref Meth:</i>			
<i>Site District Office:</i>			
<i>Nearest Watercourse:</i>			
<i>Site Name:</i>	spill<UNOFFICIAL>		
<i>Site Address:</i>	1967 Riverside Drive		

Map Key	Number of Records	Direction/ Distance (m)	Elev/Diff (m)	Site	DB
Site Region: Site Municipality: Ottawa Site Lot: Site Conc: Site Geo Ref Accu: Site Map Datum: Northing: Easting: Incident Cause: Operator/Human error Incident Event: Environment Impact: Not Anticipated Nature of Impact: Other Impact(s) Contaminant Qty: 10 L System Facility Address: Client Name: Client Type: Source Type: Contaminant Code: 12 Contaminant Name: GASOLINE Contaminant Limit 1: Contam Limit Freq 1: Contaminant UN No 1: Receiving Medium: Incident Reason: Road Conditions Incident Summary: Fuel spill to sewer, cleaning Activity Preceding Spill: Property 2nd Watershed: Property Tertiary Watershed: Sector Type: Sewer (Private or Municipal) SAC Action Class: Land Spills Call Report Locatn Geodata:					

<u>5</u>	24 of 34	SE/121.3	70.0 / 6.39	Strivetech Elevator Services Inc. 1967 Riverside Drive Ottawa ON	GEN
Generator No: ON5023799 SIC Code: 238291 SIC Description: ELEVATOR AND ESCALATOR INSTALLATION CONTRACTORS Approval Years: 2013 PO Box No: Country: Status: Co Admin: Choice of Contact: Phone No Admin: Contaminated Facility: MHSW Facility:					
Detail(s)					
Waste Class: 252 Waste Class Name: WASTE OILS & LUBRICANTS					

<u>5</u>	25 of 34	SE/121.3	70.0 / 6.39	THE OTTAWA HOSPITAL - RIVERSIDE CAMPUS 1967 RIVERSIDE DRIVE OTTAWA ON	GEN
Generator No: ON0242602 SIC Code: 622111 SIC Description: GENERAL (EXCEPT PAEDIATRIC) HOSPITALS Approval Years: 2013					

Map Key	Number of Records	Direction/ Distance (m)	Elev/Diff (m)	Site	DB
PO Box No: Country: Status: Co Admin: Choice of Contact: Phone No Admin: Contaminated Facility: MHSW Facility:					
<u>Detail(s)</u>					
Waste Class:		221			
Waste Class Name:		LIGHT FUELS			
Waste Class:		213			
Waste Class Name:		PETROLEUM DISTILLATES			
Waste Class:		264			
Waste Class Name:		PHOTOPROCESSING WASTES			
Waste Class:		268			
Waste Class Name:		AMINES			
Waste Class:		122			
Waste Class Name:		ALKALINE WASTES - OTHER METALS			
Waste Class:		148			
Waste Class Name:		INORGANIC LABORATORY CHEMICALS			
Waste Class:		212			
Waste Class Name:		ALIPHATIC SOLVENTS			
Waste Class:		146			
Waste Class Name:		OTHER SPECIFIED INORGANICS			
Waste Class:		112			
Waste Class Name:		ACID WASTE - HEAVY METALS			
Waste Class:		113			
Waste Class Name:		ACID WASTE - OTHER METALS			
Waste Class:		252			
Waste Class Name:		WASTE OILS & LUBRICANTS			
Waste Class:		263			
Waste Class Name:		ORGANIC LABORATORY CHEMICALS			
Waste Class:		331			
Waste Class Name:		WASTE COMPRESSED GASES			
Waste Class:		312			
Waste Class Name:		PATHOLOGICAL WASTES			
Waste Class:		145			
Waste Class Name:		PAINT/PIGMENT/COATING RESIDUES			
Waste Class:		121			
Waste Class Name:		ALKALINE WASTES - HEAVY METALS			
Waste Class:		261			
Waste Class Name:		PHARMACEUTICALS			
5	26 of 34	SE/121.3	70.0 / 6.39	The Ottawa Hospital 1967 Riverside Dr	ECA

Map Key	Number of Records	Direction/ Distance (m)	Elev/Diff (m)	Site	DB
Ottawa ON K1Y 4E9					
Approval No:	8869-7XVJUQ			MOE District:	Ottawa
Approval Date:	2009-12-15			City:	
Status:	Approved			Longitude:	-75.670906
Record Type:	ECA			Latitude:	45.394566
Link Source:	IDS			Geometry X:	
SWP Area Name:	Rideau Valley			Geometry Y:	
Approval Type:	ECA-AIR				
Project Type:	AIR				
Business Name:	The Ottawa Hospital				
Address:	1967 Riverside Dr				
Full Address:					
Full PDF Link:	https://www.accessenvironment.ene.gov.on.ca/instruments/5756-7CWPER-14.pdf				
PDF Site Location:					

<u>5</u>	27 of 34	SE/121.3	70.0 / 6.39	The Ottawa Hospital 1967 Riverside Dr Ottawa ON K1H 7W9	ECA
Approval No:	6970-7YRSYH			MOE District:	Ottawa
Approval Date:	2010-01-24			City:	
Status:	Approved			Longitude:	-75.670906
Record Type:	ECA			Latitude:	45.394566
Link Source:	IDS			Geometry X:	
SWP Area Name:	Rideau Valley			Geometry Y:	
Approval Type:	ECA-AIR				
Project Type:	AIR				
Business Name:	The Ottawa Hospital				
Address:	1967 Riverside Dr				
Full Address:					
Full PDF Link:	https://www.accessenvironment.ene.gov.on.ca/instruments/8347-7LBRNE-14.pdf				
PDF Site Location:					

<u>5</u>	28 of 34	SE/121.3	70.0 / 6.39	THE OTTAWA HOSPITAL - RIVERSIDE CAMPUS 1967 RIVERSIDE DRIVE OTTAWA ON K1H 7W9	GEN
Generator No:	ON0242602				
SIC Code:	622111				
SIC Description:	GENERAL (EXCEPT PAEDIATRIC) HOSPITALS				
Approval Years:	2016				
PO Box No:					
Country:	Canada				
Status:					
Co Admin:	Robert Forget				
Choice of Contact:	CO_OFFICIAL				
Phone No Admin:	613-798-5555 Ext.14242				
Contaminated Facility:	No				
MHSW Facility:	No				

Detail(s)

Waste Class: 145
Waste Class Name: PAINT/PIGMENT/COATING RESIDUES

Waste Class: 212
Waste Class Name: ALIPHATIC SOLVENTS

Waste Class: 122
Waste Class Name: ALKALINE WASTES - OTHER METALS

Map Key	Number of Records	Direction/ Distance (m)	Elev/Diff (m)	Site	DB
Waste Class: Waste Class Name:		121 ALKALINE WASTES - HEAVY METALS			
Waste Class: Waste Class Name:		268 AMINES			
Waste Class: Waste Class Name:		312 PATHOLOGICAL WASTES			
Waste Class: Waste Class Name:		264 PHOTOPROCESSING WASTES			
Waste Class: Waste Class Name:		331 WASTE COMPRESSED GASES			
Waste Class: Waste Class Name:		252 WASTE OILS & LUBRICANTS			
Waste Class: Waste Class Name:		263 ORGANIC LABORATORY CHEMICALS			
Waste Class: Waste Class Name:		213 PETROLEUM DISTILLATES			
Waste Class: Waste Class Name:		261 PHARMACEUTICALS			
Waste Class: Waste Class Name:		112 ACID WASTE - HEAVY METALS			
Waste Class: Waste Class Name:		148 INORGANIC LABORATORY CHEMICALS			
Waste Class: Waste Class Name:		221 LIGHT FUELS			
Waste Class: Waste Class Name:		146 OTHER SPECIFIED INORGANICS			
Waste Class: Waste Class Name:		113 ACID WASTE - OTHER METALS			

5 29 of 34 **SE/121.3** **70.0 / 6.39** **THE OTTAWA HOSPITAL - RIVERSIDE CAMPUS**
1967 RIVERSIDE DRIVE
OTTAWA ON K1H 7W9 **GEN**

Generator No: ON0242602
SIC Code: 622111
SIC Description: GENERAL (EXCEPT PAEDIATRIC) HOSPITALS
Approval Years: 2015
PO Box No:
Country: Canada
Status:
Co Admin: Robert Forget
Choice of Contact: CO_OFFICIAL
Phone No Admin: 613-798-5555 Ext.14242
Contaminated Facility: No
MHSW Facility: No

Detail(s)

Waste Class: 261
Waste Class Name: PHARMACEUTICALS

Map Key	Number of Records	Direction/ Distance (m)	Elev/Diff (m)	Site	DB
Waste Class: Waste Class Name:		252 WASTE OILS & LUBRICANTS			
Waste Class: Waste Class Name:		221 LIGHT FUELS			
Waste Class: Waste Class Name:		112 ACID WASTE - HEAVY METALS			
Waste Class: Waste Class Name:		148 INORGANIC LABORATORY CHEMICALS			
Waste Class: Waste Class Name:		268 AMINES			
Waste Class: Waste Class Name:		264 PHOTOPROCESSING WASTES			
Waste Class: Waste Class Name:		331 WASTE COMPRESSED GASES			
Waste Class: Waste Class Name:		121 ALKALINE WASTES - HEAVY METALS			
Waste Class: Waste Class Name:		213 PETROLEUM DISTILLATES			
Waste Class: Waste Class Name:		122 ALKALINE WASTES - OTHER METALS			
Waste Class: Waste Class Name:		145 PAINT/PIGMENT/COATING RESIDUES			
Waste Class: Waste Class Name:		263 ORGANIC LABORATORY CHEMICALS			
Waste Class: Waste Class Name:		113 ACID WASTE - OTHER METALS			
Waste Class: Waste Class Name:		212 ALIPHATIC SOLVENTS			
Waste Class: Waste Class Name:		146 OTHER SPECIFIED INORGANICS			
Waste Class: Waste Class Name:		312 PATHOLOGICAL WASTES			

5	30 of 34	SE/121.3	70.0 / 6.39	THE OTTAWA HOSPITAL - RIVERSIDE CAMPUS 1967 RIVERSIDE DRIVE OTTAWA ON K1H 7W9	GEN
----------	-----------------	-----------------	--------------------	--	------------

Generator No:	ON0242602
SIC Code:	622111
SIC Description:	GENERAL (EXCEPT PAEDIATRIC) HOSPITALS
Approval Years:	2014
PO Box No:	
Country:	Canada
Status:	
Co Admin:	Robert Forget
Choice of Contact:	CO_OFFICIAL
Phone No Admin:	613-798-5555 Ext.14242
Contaminated Facility:	No
MHSW Facility:	No

Map Key	Number of Records	Direction/ Distance (m)	Elev/Diff (m)	Site	DB
<u>Detail(s)</u>					
Waste Class:		148			
Waste Class Name:		INORGANIC LABORATORY CHEMICALS			
Waste Class:		213			
Waste Class Name:		PETROLEUM DISTILLATES			
Waste Class:		113			
Waste Class Name:		ACID WASTE - OTHER METALS			
Waste Class:		122			
Waste Class Name:		ALKALINE WASTES - OTHER METALS			
Waste Class:		252			
Waste Class Name:		WASTE OILS & LUBRICANTS			
Waste Class:		221			
Waste Class Name:		LIGHT FUELS			
Waste Class:		263			
Waste Class Name:		ORGANIC LABORATORY CHEMICALS			
Waste Class:		146			
Waste Class Name:		OTHER SPECIFIED INORGANICS			
Waste Class:		261			
Waste Class Name:		PHARMACEUTICALS			
Waste Class:		145			
Waste Class Name:		PAINT/PIGMENT/COATING RESIDUES			
Waste Class:		212			
Waste Class Name:		ALIPHATIC SOLVENTS			
Waste Class:		121			
Waste Class Name:		ALKALINE WASTES - HEAVY METALS			
Waste Class:		264			
Waste Class Name:		PHOTOPROCESSING WASTES			
Waste Class:		112			
Waste Class Name:		ACID WASTE - HEAVY METALS			
Waste Class:		312			
Waste Class Name:		PATHOLOGICAL WASTES			
Waste Class:		268			
Waste Class Name:		AMINES			
Waste Class:		331			
Waste Class Name:		WASTE COMPRESSED GASES			

5

31 of 34

SE/121.3

70.0 / 6.39

Strivetech Elevator Services Inc.
1967 Riverside Drive
Ottawa ON K1H 7W9

GEN

Generator No: ON5023799
SIC Code: 238291
SIC Description: ELEVATOR AND ESCALATOR INSTALLATION CONTRACTORS
Approval Years: 2014
PO Box No:
Country: Canada

Map Key	Number of Records	Direction/ Distance (m)	Elev/Diff (m)	Site	DB
Status:					
Co Admin:		Bryan Young			
Choice of Contact:		CO_OFFICIAL			
Phone No Admin:		6133661649 Ext.			
Contaminated Facility:		No			
MHSW Facility:		No			
 <u>Detail(s)</u>					
Waste Class:		252			
Waste Class Name:		WASTE OILS & LUBRICANTS			

<u>5</u>	32 of 34	SE/121.3	70.0 / 6.39	THE OTTAWA HOSPITAL - RIVERSIDE CAMPUS 1967 RIVERSIDE DRIVE OTTAWA ON K1H 7W9	GEN
----------	----------	----------	-------------	--	------------

Generator No: ON0242602
SIC Code:
SIC Description:
Approval Years: As of Dec 2018
PO Box No:
Country: Canada
Status: Registered
Co Admin:
Choice of Contact:
Phone No Admin:
Contaminated Facility:
MHSW Facility:

Detail(s)

Waste Class: 112 B
Waste Class Name: Acid solutions - containing heavy metals

Waste Class: 112 C
Waste Class Name: Acid solutions - containing heavy metals

Waste Class: 113 C
Waste Class Name: Acid solutions - containing other metals and non-metals

Waste Class: 121 C
Waste Class Name: Alkaline slutions - containing heavy metals

Waste Class: 122 B
Waste Class Name: Alkaline slutions - containing other metals and non-metals (not cyanide)

Waste Class: 122 C
Waste Class Name: Alkaline slutions - containing other metals and non-metals (not cyanide)

Waste Class: 145 I
Waste Class Name: Wastes from the use of pigments, coatings and paints

Waste Class: 146 L
Waste Class Name: Other specified inorganic sludges, slurries or solids

Waste Class: 146 T
Waste Class Name: Other specified inorganic sludges, slurries or solids

Waste Class: 148 A
Waste Class Name: Misc. wastes and inorganic chemicals

Waste Class: 148 B
Waste Class Name: Misc. wastes and inorganic chemicals

Map Key	Number of Records	Direction/ Distance (m)	Elev/Diff (m)	Site	DB
Waste Class: Waste Class Name:		148 C Misc. wastes and inorganic chemicals			
Waste Class: Waste Class Name:		212 H Aliphatic solvents and residues			
Waste Class: Waste Class Name:		212 I Aliphatic solvents and residues			
Waste Class: Waste Class Name:		212 L Aliphatic solvents and residues			
Waste Class: Waste Class Name:		213 I Petroleum distillates			
Waste Class: Waste Class Name:		221 I Light fuels			
Waste Class: Waste Class Name:		252 L Waste crankcase oils and lubricants			
Waste Class: Waste Class Name:		252 T Waste crankcase oils and lubricants			
Waste Class: Waste Class Name:		261 B Pharmaceuticals			
Waste Class: Waste Class Name:		263 A Misc. waste organic chemicals			
Waste Class: Waste Class Name:		263 B Misc. waste organic chemicals			
Waste Class: Waste Class Name:		263 I Misc. waste organic chemicals			
Waste Class: Waste Class Name:		264 T Photoprocessing wastes			
Waste Class: Waste Class Name:		268 C Amines			
Waste Class: Waste Class Name:		312 P Pathological wastes			
Waste Class: Waste Class Name:		331 A Waste compressed gases including cylinders			
Waste Class: Waste Class Name:		331 I Waste compressed gases including cylinders			

<u>5</u>	33 of 34	SE/121.3	70.0 / 6.39	THE OTTAWA HOSPITAL - RIVERSIDE CAMPUS 1967 RIVERSIDE DRIVE OTTAWA ON K1H 7W9	GEN
-----------------	-----------------	-----------------	--------------------	--	------------

Generator No: ON0242602
SIC Code:
SIC Description:
Approval Years: As of Jul 2020
PO Box No:
Country: Canada
Status: Registered
Co Admin:
Choice of Contact:

<i>Map Key</i>	<i>Number of Records</i>	<i>Direction/ Distance (m)</i>	<i>Elev/Diff (m)</i>	<i>Site</i>	<i>DB</i>
<i>Phone No Admin:</i>					
<i>Contaminated Facility:</i>					
<i>MHSW Facility:</i>					
 <i>Detail(s)</i>					
<i>Waste Class:</i>			146 T		
<i>Waste Class Name:</i>			Other specified inorganic sludges, slurries or solids		
<i>Waste Class:</i>			148 B		
<i>Waste Class Name:</i>			Misc. wastes and inorganic chemicals		
<i>Waste Class:</i>			148 C		
<i>Waste Class Name:</i>			Misc. wastes and inorganic chemicals		
<i>Waste Class:</i>			212 I		
<i>Waste Class Name:</i>			Aliphatic solvents and residues		
<i>Waste Class:</i>			263 A		
<i>Waste Class Name:</i>			Misc. waste organic chemicals		
<i>Waste Class:</i>			112 B		
<i>Waste Class Name:</i>			Acid solutions - containing heavy metals		
<i>Waste Class:</i>			264 T		
<i>Waste Class Name:</i>			Photoprocessing wastes		
<i>Waste Class:</i>			268 C		
<i>Waste Class Name:</i>			Amines		
<i>Waste Class:</i>			331 I		
<i>Waste Class Name:</i>			Waste compressed gases including cylinders		
<i>Waste Class:</i>			221 I		
<i>Waste Class Name:</i>			Light fuels		
<i>Waste Class:</i>			122 C		
<i>Waste Class Name:</i>			Alkaline slutions - containing other metals and non-metals (not cyanide)		
<i>Waste Class:</i>			212 L		
<i>Waste Class Name:</i>			Aliphatic solvents and residues		
<i>Waste Class:</i>			252 T		
<i>Waste Class Name:</i>			Waste crankcase oils and lubricants		
<i>Waste Class:</i>			252 L		
<i>Waste Class Name:</i>			Waste crankcase oils and lubricants		
<i>Waste Class:</i>			112 C		
<i>Waste Class Name:</i>			Acid solutions - containing heavy metals		
<i>Waste Class:</i>			263 B		
<i>Waste Class Name:</i>			Misc. waste organic chemicals		
<i>Waste Class:</i>			331 A		
<i>Waste Class Name:</i>			Waste compressed gases including cylinders		
<i>Waste Class:</i>			212 H		
<i>Waste Class Name:</i>			Aliphatic solvents and residues		
<i>Waste Class:</i>			113 C		
<i>Waste Class Name:</i>			Acid solutions - containing other metals and non-metals		
<i>Waste Class:</i>			263 I		
<i>Waste Class Name:</i>			Misc. waste organic chemicals		

Map Key	Number of Records	Direction/ Distance (m)	Elev/Diff (m)	Site	DB
Waste Class: Waste Class Name:		148 A Misc. wastes and inorganic chemicals			
Waste Class: Waste Class Name:		121 C Alkaline slutions - containing heavy metals			
Waste Class: Waste Class Name:		122 B Alkaline slutions - containing other metals and non-metals (not cyanide)			
Waste Class: Waste Class Name:		145 I Wastes from the use of pigments, coatings and paints			
Waste Class: Waste Class Name:		312 P Pathological wastes			
Waste Class: Waste Class Name:		213 I Petroleum distillates			
Waste Class: Waste Class Name:		146 L Other specified inorganic sludges, slurries or solids			
Waste Class: Waste Class Name:		261 B Pharmaceuticals			

<u>5</u>	34 of 34	SE/121.3	70.0 / 6.39	THE OTTAWA HOSPITAL - RIVERSIDE CAMPUS 1967 RIVERSIDE DRIVE OTTAWA ON K1H 7W9	GEN
----------	----------	----------	-------------	--	------------

Generator No: ON0242602
SIC Code:
SIC Description:
Approval Years: As of Nov 2021
PO Box No:
Country: Canada
Status: Registered
Co Admin:
Choice of Contact:
Phone No Admin:
Contaminated Facility:
MHSW Facility:

Detail(s)

Waste Class: 148 C
Waste Class Name: Misc. wastes and inorganic chemicals

Waste Class: 148 A
Waste Class Name: Misc. wastes and inorganic chemicals

Waste Class: 261 B
Waste Class Name: Pharmaceuticals

Waste Class: 331 I
Waste Class Name: Waste compressed gases including cylinders

Waste Class: 268 C
Waste Class Name: Amines

Waste Class: 221 I
Waste Class Name: Light fuels

Waste Class: 213 I
Waste Class Name: Petroleum distillates

Map Key	Number of Records	Direction/ Distance (m)	Elev/Diff (m)	Site	DB
Waste Class: Waste Class Name:			252 L	Waste crankcase oils and lubricants	
Waste Class: Waste Class Name:			212 I	Aliphatic solvents and residues	
Waste Class: Waste Class Name:			331 A	Waste compressed gases including cylinders	
Waste Class: Waste Class Name:			146 L	Other specified inorganic sludges, slurries or solids	
Waste Class: Waste Class Name:			122 C	Alkaline slutions - containing other metals and non-metals (not cyanide)	
Waste Class: Waste Class Name:			263 I	Misc. waste organic chemicals	
Waste Class: Waste Class Name:			264 T	Photoprocessing wastes	
Waste Class: Waste Class Name:			263 L	Misc. waste organic chemicals	
Waste Class: Waste Class Name:			145 I	Wastes from the use of pigments, coatings and paints	
Waste Class: Waste Class Name:			312 P	Pathological wastes	
Waste Class: Waste Class Name:			263 B	Misc. waste organic chemicals	
Waste Class: Waste Class Name:			146 T	Other specified inorganic sludges, slurries or solids	
Waste Class: Waste Class Name:			148 B	Misc. wastes and inorganic chemicals	
Waste Class: Waste Class Name:			121 C	Alkaline slutions - containing heavy metals	
Waste Class: Waste Class Name:			212 H	Aliphatic solvents and residues	
Waste Class: Waste Class Name:			113 C	Acid solutions - containing other metals and non-metals	
Waste Class: Waste Class Name:			252 T	Waste crankcase oils and lubricants	
Waste Class: Waste Class Name:			263 A	Misc. waste organic chemicals	
Waste Class: Waste Class Name:			112 C	Acid solutions - containing heavy metals	
Waste Class: Waste Class Name:			212 L	Aliphatic solvents and residues	
Waste Class: Waste Class Name:			122 B	Alkaline slutions - containing other metals and non-metals (not cyanide)	
Waste Class: Waste Class Name:			211 H	Aromatic solvents and residues	

Map Key	Number of Records	Direction/ Distance (m)	Elev/Diff (m)	Site	DB
Waste Class:		112 B			
Waste Class Name:		Acid solutions - containing heavy metals			
<u>6</u>	1 of 5	ENE/135.9	69.6 / 6.06	PE5409 - Part of 1919 Riverside Drive Ottawa ON K1H 7W9	EHS
Order No:	21081800256			Nearest Intersection:	
Status:	C			Municipality:	
Report Type:	Standard Report			Client Prov/State:	ON
Report Date:	23-AUG-21			Search Radius (km):	.25
Date Received:	18-AUG-21			X:	-75.6675539
Previous Site Name:				Y:	45.3981952
Lot/Building Size:					
Additional Info Ordered:					
<u>6</u>	2 of 5	ENE/135.9	69.6 / 6.06	PE5409 - Part of 1919 Riverside Drive Ottawa ON K1H 7W9	EHS
Order No:	21081800256			Nearest Intersection:	
Status:	C			Municipality:	
Report Type:	Standard Report			Client Prov/State:	ON
Report Date:	23-AUG-21			Search Radius (km):	.25
Date Received:	18-AUG-21			X:	-75.6675539
Previous Site Name:				Y:	45.3981952
Lot/Building Size:					
Additional Info Ordered:					
<u>6</u>	3 of 5	ENE/135.9	69.6 / 6.06	PE5409 - Part of 1919 Riverside Drive Ottawa ON K1H 7W9	EHS
Order No:	21081800256			Nearest Intersection:	
Status:	C			Municipality:	
Report Type:	Standard Report			Client Prov/State:	ON
Report Date:	23-AUG-21			Search Radius (km):	.25
Date Received:	18-AUG-21			X:	-75.6675539
Previous Site Name:				Y:	45.3981952
Lot/Building Size:					
Additional Info Ordered:					
<u>6</u>	4 of 5	ENE/135.9	69.6 / 6.06	PE5409 - Part of 1919 Riverside Drive Ottawa ON K1H 7W9	EHS
Order No:	21081800256			Nearest Intersection:	
Status:	C			Municipality:	
Report Type:	Standard Report			Client Prov/State:	ON
Report Date:	23-AUG-21			Search Radius (km):	.25
Date Received:	18-AUG-21			X:	-75.6675539
Previous Site Name:				Y:	45.3981952
Lot/Building Size:					
Additional Info Ordered:					
<u>6</u>	5 of 5	ENE/135.9	69.6 / 6.06	PE5409 - Part of 1919 Riverside Drive Ottawa ON K1H 7W9	EHS
Order No:	21081800256			Nearest Intersection:	
Status:	C			Municipality:	
Report Type:	Standard Report			Client Prov/State:	ON

Map Key	Number of Records	Direction/ Distance (m)	Elev/Diff (m)	Site	DB
Report Date:	23-AUG-21			Search Radius (km): .25	
Date Received:	18-AUG-21			X: -75.6675539	
Previous Site Name:				Y: 45.3981952	
Lot/Building Size:					
Additional Info Ordered:					

7	1 of 2	N/157.3	62.6 / -0.92	OTTAWA, CITY OF SMYTH RD. AT OFF-RAMP TO RIVERSIDE DR. MOTOR VEHICLE (OPERATING FLUID) OTTAWA CITY ON	SPL
Ref No:	14589			Municipality No: 20101	
Year:				Nature of Damage:	
Incident Dt:	2/7/1989			Discharger Report:	
Dt MOE Arvl on Scn:				Material Group:	
MOE Reported Dt:	2/7/1989			Health/Env Conseq:	
Dt Document Closed:				Agency Involved: F.D., WORKS DEPT.	
Site No:					
MOE Response:					
Site County/District:					
Site Geo Ref Meth:					
Site District Office:					
Nearest Watercourse:					
Site Name:					
Site Address:					
Site Region:					
Site Municipality:	OTTAWA CITY				
Site Lot:					
Site Conc:					
Site Geo Ref Accu:					
Site Map Datum:					
Northing:					
Easting:					
Incident Cause:	OTHER CONTAINER LEAK				
Incident Event:					
Environment Impact:	NOT ANTICIPATED				
Nature of Impact:					
Contaminant Qty:					
System Facility Address:					
Client Name:					
Client Type:					
Source Type:					
Contaminant Code:					
Contaminant Name:					
Contaminant Limit 1:					
Contam Limit Freq 1:					
Contaminant UN No 1:					
Receiving Medium:	LAND				
Incident Reason:	ADVERSE ROAD CONDITION				
Incident Summary:	LOST DATA ENTRY				
Activity Preceding Spill:					
Property 2nd Watershed:					
Property Tertiary Watershed:					
Sector Type:					
SAC Action Class:					
Call Report Locatn Geodata:					

7	2 of 2	N/157.3	62.6 / -0.92	OTTAWA-CARLETON REG. TRANSIT COMM. SMYTH ROAD & RIVERSIDE ROAD OTTAWA ON	GEN
-------------------	--------	---------	--------------	--	-----

Generator No: ON0133304

Map Key	Number of Records	Direction/ Distance (m)	Elev/Diff (m)	Site	DB
SIC Code:		0000			
SIC Description:		*** NOT DEFINED ***			
Approval Years:		88,89,90,92,93,94			
PO Box No:					
Country:					
Status:					
Co Admin:					
Choice of Contact:					
Phone No Admin:					
Contaminated Facility:					
MHSW Facility:					

<u>8</u>	1 of 2	N/163.8	61.5 / -2.05	DAVID EASTWOOD RIVERSIDE HOSPITAL SMYTH RD./E. OF RIVERSIDE DR. OTTAWA CITY ON	CA
----------	--------	---------	--------------	--	----

Certificate #: 3-1339-89-
Application Year: 89
Issue Date: 7/14/1989
Approval Type: Municipal sewage
Status: Approved
Application Type:
Client Name:
Client Address:
Client City:
Client Postal Code:
Project Description:
Contaminants:
Emission Control:

<u>8</u>	2 of 2	N/163.8	61.5 / -2.05	THE RIVERSIDE HOSPITAL OF OTTAWA SMYTH RD./E. OF RIVERSIDE DR. OTTAWA CITY ON	CA
----------	--------	---------	--------------	---	----

Certificate #: 7-1119-89-
Application Year: 89
Issue Date: 7/14/1989
Approval Type: Municipal water
Status: Approved
Application Type:
Client Name:
Client Address:
Client City:
Client Postal Code:
Project Description:
Contaminants:
Emission Control:

<u>9</u>	1 of 1	S/193.1	69.9 / 6.31	Riverside Ottawa ON	EHS
----------	--------	---------	-------------	------------------------	-----

Order No:	24012500061	Nearest Intersection:	
Status:	C	Municipality:	
Report Type:	Custom Report	Client Prov/State:	ON
Report Date:	01-APR-24	Search Radius (km):	.25
Date Received:	25-JAN-24	X:	-75.66913876
Previous Site Name:		Y:	45.39449595
Lot/Building Size:			
Additional Info Ordered:	City Directory		

Map Key	Number of Records	Direction/ Distance (m)	Elev/Diff (m)	Site	DB
10	1 of 5	S/213.6	69.9 / 6.38	Sarah Billings Place Ottawa ON K1H	EHS
Order No:	22122100182			Nearest Intersection:	
Status:	C			Municipality:	Ottawa
Report Type:	Custom Report			Client Prov/State:	ON
Report Date:	29-DEC-22			Search Radius (km):	.25
Date Received:	21-DEC-22			X:	-75.66967221
Previous Site Name:				Y:	45.39425633
Lot/Building Size:					
Additional Info Ordered:	Fire Insur. Maps and/or Site Plans; Title Searches; City Directory; Aerial Photos				
10	2 of 5	S/213.6	69.9 / 6.38	Sarah Billings Place Ottawa ON K1H	EHS
Order No:	22122100182			Nearest Intersection:	
Status:	C			Municipality:	Ottawa
Report Type:	Custom Report			Client Prov/State:	ON
Report Date:	29-DEC-22			Search Radius (km):	.25
Date Received:	21-DEC-22			X:	-75.66967221
Previous Site Name:				Y:	45.39425633
Lot/Building Size:					
Additional Info Ordered:	Fire Insur. Maps and/or Site Plans; Title Searches; City Directory; Aerial Photos				
10	3 of 5	S/213.6	69.9 / 6.38	Sarah Billings Place Ottawa ON K1H	EHS
Order No:	22122100182			Nearest Intersection:	
Status:	C			Municipality:	Ottawa
Report Type:	Custom Report			Client Prov/State:	ON
Report Date:	29-DEC-22			Search Radius (km):	.25
Date Received:	21-DEC-22			X:	-75.66967221
Previous Site Name:				Y:	45.39425633
Lot/Building Size:					
Additional Info Ordered:	Fire Insur. Maps and/or Site Plans; Title Searches; City Directory; Aerial Photos				
10	4 of 5	S/213.6	69.9 / 6.38	Sarah Billings Place Ottawa ON K1H	EHS
Order No:	22122100182			Nearest Intersection:	
Status:	C			Municipality:	Ottawa
Report Type:	Custom Report			Client Prov/State:	ON
Report Date:	29-DEC-22			Search Radius (km):	.25
Date Received:	21-DEC-22			X:	-75.66967221
Previous Site Name:				Y:	45.39425633
Lot/Building Size:					
Additional Info Ordered:	Fire Insur. Maps and/or Site Plans; Title Searches; City Directory; Aerial Photos				
10	5 of 5	S/213.6	69.9 / 6.38	Sarah Billings Place Ottawa ON K1H	EHS
Order No:	22122100182			Nearest Intersection:	
Status:	C			Municipality:	Ottawa
Report Type:	Custom Report			Client Prov/State:	ON
Report Date:	29-DEC-22			Search Radius (km):	.25
Date Received:	21-DEC-22			X:	-75.66967221
Previous Site Name:				Y:	45.39425633
Lot/Building Size:					
Additional Info Ordered:	Fire Insur. Maps and/or Site Plans; Title Searches; City Directory; Aerial Photos				

Map Key	Number of Records	Direction/ Distance (m)	Elev/Diff (m)	Site	DB
11	1 of 1	ESE/217.7	72.1 / 8.53	In front of Residence<UNOFFICIAL> 1934 Norwood Ave. Ottawa ON	SPL
<p> Ref No: 4775-6QXR3R Year: Incident Dt: 6/20/2006 Dt MOE Arvl on Scn: MOE Reported Dt: 6/20/2006 Dt Document Closed: Site No: MOE Response: Site County/District: Site Geo Ref Meth: Site District Office: Ottawa Nearest Watercourse: Site Name: In front of Residence<UNOFFICIAL> Site Address: 1934 Norwood Ave. Site Region: Site Municipality: Ottawa Site Lot: Site Conc: Site Geo Ref Accu: Site Map Datum: Northing: Easting: Incident Cause: Incident Event: Environment Impact: Possible Nature of Impact: Contaminant Qty: unknown L System Facility Address: Client Name: Client Type: Source Type: Other Contaminant Code: 35 Contaminant Name: NATURAL GAS (METHANE) Contaminant Limit 1: Contam Limit Freq 1: Contaminant UN No 1: Receiving Medium: Incident Reason: Incident Summary: Contractor hits 1-1/4" gas main. Leak to atm. Activity Preceding Spill: Property 2nd Watershed: Property Tertiary Watershed: Sector Type: SAC Action Class: Call Report Locatn Geodata: </p>					
<p> Municipality No: Nature of Damage: Discharger Report: Material Group: Health/Env Conseq: Agency Involved: </p>					

Unplottable Summary

Total: **36** Unplottable sites

DB	Company Name/Site Name	Address	City	Postal
CA	J.M. OF OTTAWA-CARLETON TRANSPORTATION	SMYTH RD. UNDERPASS TRANSITWAY	OTTAWA CITY ON	
CA	R.M. OF OTTAWA-CARLETON S.E. TRANSITWAY	SMYTH RD TO RIVERSIDE HOSPITAL	OTTAWA CITY ON	
CA	R.M. OF OTTAWA-CARLETON SMYTH ROAD	SOUTHEAST TRANSITWAY RELOCATIO	OTTAWA CITY ON	
CA	R.M. OF OTTAWA-CARLETON SMYTH RD.	SOUTHEAST TRANSITWAY ST. I	OTTAWA CITY ON	
CA	R.M. OF OTTAWA-CARLETON TRANSP. DEPART.	EAST TRANSITWAY	OTTAWA CITY ON	
CA	R.M. OF OTTAWA-CARL.S.E. TRANSITWAY ST. 1	E. SIDE OF RIVERSIDE DR.	OTTAWA CITY ON	
CA	PEREZ CORPORATION	STREET NO. 1 RIVERSIDE DR.	OTTAWA CITY ON	
CA	CAMPEAU CORP.	RIVERSIDE DR.	OTTAWA ON	
CA	CAMPEAU CORP.	RIVERSIDE DR.	OTTAWA ON	
CA	CLARIDGE HOMES (RIVERSIDE) INC.	ST.#1/RIVERSIDE DR/CUL-DE-SAC	OTTAWA CITY ON	
CA	CLARIDGE HOMES (RIVERSIDE) INC.	ST.#1/RIVERSIDE DR/CUL-DE-SAC	OTTAWA CITY ON	
CA		Smyth Road	Ottawa ON	
CA		Smyth Road	Ottawa ON	
CA		Smyth Road	Ottawa ON	
CA	City of Ottawa	Crestview Road (from Fairbanks Avenue and Highridge Avenue)	Ottawa ON	
CA	City of Ottawa	Part of Lot 15, Gore Junction	Ottawa ON	
CA	Melron Property Enterprises Inc.	Part of Lot 15 Junction Gore	Ottawa ON	

CA	City of Ottawa	Crestview Road (from Norwood Avenue to Highridge Avenue)	Ottawa ON	
CA	R.M. OF OTTAWA-CARLETON HURDMAN STATION	SOUTHEAST TRANSITWAY	OTTAWA CITY ON	
CA	J. PEREZ CORPORATION STM MGN. 3-0842-87	STREET #1 RIVERSIDE DR.	OTTAWA CITY ON	
ECA	City of Ottawa	Crestview Road (from Norwood Avenue to Highridge Avenue)	Ottawa ON	K2G 6J8
ECA	City of Ottawa	Part of Lot 15, Gore Junction	Ottawa ON	K2G 6J8
ECA	City of Ottawa	Crestview Road (from Norwood Avenue to Highridge Avenue)	Ottawa ON	K2G 6J8
ECA	City of Ottawa	Riverside Drive	Ottawa ON	K1S 5K2
ECA	Minto Developments Inc.	Future Transitway	Ottawa ON	K1R 7Y2
ECA	City of Ottawa	Main St	Ottawa ON	K2G 6J8
GEN	GVT. OF CAN. - PUBLIC WORKS CANADA	REPROGRAPHIC SERVICES TUPPER BLDG. RIVERSIDE DRIVE	OTTAWA ON	K1A 0M2
GEN	GVT. OF CAN. - PUBLIC WORKS CANADA18-229	SIR CHARLES TUPPER BUILDING CONFEDERATION HEIGHTS, RIVERSIDE DRIVE	OTTAWA ON	
GEN	PUBLIC WORKS CANADA	SIR CHARLES TUPPER BUILDING CONFEDERATION HEIGHTS- RIVERSIDE DRIVE	OTTAWA ON	
GEN	OTTAWA-CARLTON, REGIONAL MUNICIPALITY OF	HURDMAN'S BRIDGE, PUMPING STATION RIVERSIDE DRIVE	OTTAWA ON	
NDFT		MAIN STREET	ON	
SPL	UNKNOWN	INTERSECTION OF MAIN ST. AND POOL CREEK	OTTAWA CITY ON	
SPL	ULTRAMAR	RIVERSIDE DRIVE AT TRANSIT WAY (NEAR POST OFFICE) TANK TRUCK (CARGO)	OTTAWA CITY ON	
SPL	POWELL FUELS	RIDEAU VALLEY MIDDLE SCHOOL, MAIN ST., KARS TANK TRUCK (CARGO)	OTTAWA-CARLETON R. M. ON	
SPL	Enbridge Gas Distribution Inc.	Main St	Ottawa ON	
SPL	City of Ottawa	Transitway	Ottawa ON	

Unplottable Report

Site: J.M. OF OTTAWA-CARLETON TRANSPORTATION
SMYTH RD. UNDERPASS TRANSITWAY OTTAWA CITY ON

Database:
CA

Certificate #: 3-0593-89-
Application Year: 89
Issue Date: 4/19/1989
Approval Type: Municipal sewage
Status: Approved
Application Type:
Client Name:
Client Address:
Client City:
Client Postal Code:
Project Description:
Contaminants:
Emission Control:

Site: R.M. OF OTTAWA-CARLETON S.E. TRANSITWAY
SMYTH RD TO RIVERSIDE HOSPITAL OTTAWA CITY ON

Database:
CA

Certificate #: 3-0435-89-
Application Year: 89
Issue Date: 3/22/1989
Approval Type: Municipal sewage
Status: Approved
Application Type:
Client Name:
Client Address:
Client City:
Client Postal Code:
Project Description:
Contaminants:
Emission Control:

Site: R.M. OF OTTAWA-CARLETON SMYTH ROAD
SOUTHEAST TRANSITWAY RELOCATIO OTTAWA CITY ON

Database:
CA

Certificate #: 3-0331-89-
Application Year: 89
Issue Date: 3/15/1989
Approval Type: Municipal sewage
Status: Approved
Application Type:
Client Name:
Client Address:
Client City:
Client Postal Code:
Project Description:
Contaminants:
Emission Control:

Site: R.M. OF OTTAWA-CARLETON SMYTH RD.
SOUTHEAST TRANSITWAY ST. I OTTAWA CITY ON

Database:
CA

Certificate #: 3-0886-89-

Application Year: 89
Issue Date: 5/18/1989
Approval Type: Municipal sewage
Status: Approved
Application Type:
Client Name:
Client Address:
Client City:
Client Postal Code:
Project Description:
Contaminants:
Emission Control:

Site: R.M. OF OTTAWA-CARLETON TRANSP. DEPART.
EAST TRANSITWAY OTTAWA CITY ON

Database:
CA

Certificate #: 7-0199-86-
Application Year: 86
Issue Date: 4/2/1986
Approval Type: Municipal water
Status: Approved
Application Type:
Client Name:
Client Address:
Client City:
Client Postal Code:
Project Description:
Contaminants:
Emission Control:

Site: R.M. OF OTTAWA-CARL.S.E.TRANSITWAY ST. 1
E. SIDE OF RIVERSIDE DR. OTTAWA CITY ON

Database:
CA

Certificate #: 7-0818-89-
Application Year: 89
Issue Date: 5/29/1989
Approval Type: Municipal water
Status: Approved
Application Type:
Client Name:
Client Address:
Client City:
Client Postal Code:
Project Description:
Contaminants:
Emission Control:

Site: PEREZ CORPORATION
STREET NO. 1 RIVERSIDE DR. OTTAWA CITY ON

Database:
CA

Certificate #: 7-0478-87-
Application Year: 87
Issue Date: 5/5/1987
Approval Type: Municipal water
Status: Approved
Application Type:
Client Name:
Client Address:
Client City:
Client Postal Code:
Project Description:
Contaminants:
Emission Control:

Site: CAMPEAU CORP.
RIVERSIDE DR. OTTAWA ON

Database:
CA

Certificate #: 3-0118-85-006
Application Year: 85
Issue Date: 3/1/85
Approval Type: Municipal sewage
Status: Approved
Application Type:
Client Name:
Client Address:
Client City:
Client Postal Code:
Project Description:
Contaminants:
Emission Control:

Site: CAMPEAU CORP.
RIVERSIDE DR. OTTAWA ON

Database:
CA

Certificate #: 7-0165-85-006
Application Year: 85
Issue Date: 3/29/85
Approval Type: Municipal water
Status: Approved
Application Type:
Client Name:
Client Address:
Client City:
Client Postal Code:
Project Description:
Contaminants:
Emission Control:

Site: CLARIDGE HOMES (RIVERSIDE) INC.
ST.#1/RIVERSIDE DR/CUL-DE-SAC OTTAWA CITY ON

Database:
CA

Certificate #: 7-1203-95-006
Application Year: 95
Issue Date: 12/11/95
Approval Type: Municipal water
Status: Approved
Application Type:
Client Name:
Client Address:
Client City:
Client Postal Code:
Project Description:
Contaminants:
Emission Control:

Site: CLARIDGE HOMES (RIVERSIDE) INC.
ST.#1/RIVERSIDE DR/CUL-DE-SAC OTTAWA CITY ON

Database:
CA

Certificate #: 3-1703-95-006
Application Year: 95
Issue Date: 12/11/95
Approval Type: Municipal sewage
Status: Approved
Application Type:
Client Name:
Client Address:

Client City:
Client Postal Code:
Project Description:
Contaminants:
Emission Control:

Site: Smyth Road Ottawa ON

Database:
CA

Certificate #: 4780-4UKSER
Application Year: 01
Issue Date: 3/7/01
Approval Type: Municipal & Private sewage
Status: Approved
Application Type: New Certificate of Approval
Client Name: Canada Lands Company CLC Limited
Client Address: Rockliffe, Project Office, Building 164, West Wing
Client City: Ottawa
Client Postal Code: K1A 0K4
Project Description: This application is for a Certificate of Approval for a stormwater management wet pond to control off site flow levels.
Contaminants:
Emission Control:

Site: Smyth Road Ottawa ON

Database:
CA

Certificate #: 2575-4TVLEP
Application Year: 01
Issue Date: 2/12/01
Approval Type: Municipal & Private sewage
Status: Approved
Application Type: New Certificate of Approval
Client Name: Canada Lands Company CLC Limited
Client Address: Rockliffe, Project Office, Building 164, West Wing
Client City: Ottawa
Client Postal Code: K1A 0K4
Project Description: Construction of storm and sanitary sewers
Contaminants:
Emission Control:

Site: Smyth Road Ottawa ON

Database:
CA

Certificate #: 8774-4TVLJM
Application Year: 01
Issue Date: 2/12/01
Approval Type: Municipal & Private water
Status: Approved
Application Type: New Certificate of Approval
Client Name: Canada Lands Company CLC Limited
Client Address: Rockliffe, Project Office, Building 164, West Wing
Client City: Ottawa
Client Postal Code: K1A 0K4
Project Description: Construction of watermains
Contaminants:
Emission Control:

Site: City of Ottawa
Crestview Road (from Fairbanks Avenue and Highridge Avenue) Ottawa ON

Database:
CA

Certificate #: 2254-6DBR9L

Application Year: 2005
Issue Date: 6/16/2005
Approval Type: Municipal and Private Sewage Works
Status: Approved
Application Type:
Client Name:
Client Address:
Client City:
Client Postal Code:
Project Description:
Contaminants:
Emission Control:

Site: *City of Ottawa*
Part of Lot 15, Gore Junction Ottawa ON

Database:
CA

Certificate #: 5759-6BUQTB
Application Year: 2005
Issue Date: 5/16/2005
Approval Type: Air
Status: Approved
Application Type:
Client Name:
Client Address:
Client City:
Client Postal Code:
Project Description:
Contaminants:
Emission Control:

Site: *Melron Property Enterprises Inc.*
Part of Lot 15 Junction Gore Ottawa ON

Database:
CA

Certificate #: 6154-5JWM4C
Application Year: 2003
Issue Date: 2/24/2003
Approval Type: Municipal and Private Sewage Works
Status: Approved
Application Type:
Client Name:
Client Address:
Client City:
Client Postal Code:
Project Description:
Contaminants:
Emission Control:

Site: *City of Ottawa*
Crestview Road (from Norwood Avenue to Highridge Avenue) Ottawa ON

Database:
CA

Certificate #: 9657-6CPJZT
Application Year: 2005
Issue Date: 5/25/2005
Approval Type: Municipal and Private Sewage Works
Status: Approved
Application Type:
Client Name:
Client Address:
Client City:
Client Postal Code:
Project Description:
Contaminants:
Emission Control:

Site: R.M. OF OTTAWA-CARLETON HURDMAN STATION
SOUTHEAST TRANSITWAY OTTAWA CITY ON

Database:
CA

Certificate #: 3-0196-89-
Application Year: 89
Issue Date: 2/23/1989
Approval Type: Municipal sewage
Status: Approved
Application Type:
Client Name:
Client Address:
Client City:
Client Postal Code:
Project Description:
Contaminants:
Emission Control:

Site: J. PEREZ CORPORATION STM MGN. 3-0842-87
STREET #1 RIVERSIDE DR. OTTAWA CITY ON

Database:
CA

Certificate #: 3-0563-87-
Application Year: 87
Issue Date: 5/5/1987
Approval Type: Municipal sewage
Status: Approved
Application Type:
Client Name:
Client Address:
Client City:
Client Postal Code:
Project Description:
Contaminants:
Emission Control:

Site: City of Ottawa
Crestview Road (from Norwood Avenue to Highridge Avenue) Ottawa ON K2G 6J8

Database:
ECA

Approval No: 9657-6CPJZT
Approval Date: 2005-05-25
Status: Approved
Record Type: ECA
Link Source: IDS
SWP Area Name:
Approval Type: ECA-MUNICIPAL AND PRIVATE SEWAGE WORKS
Project Type: MUNICIPAL AND PRIVATE SEWAGE WORKS
Business Name: City of Ottawa
Address: Crestview Road (from Norwood Avenue to Highridge Avenue)
Full Address:
Full PDF Link: <https://www.accessenvironment.ene.gov.on.ca/instruments/0496-6CJRJD-14.pdf>
PDF Site Location:

MOE District:
City:
Longitude:
Latitude:
Geometry X:
Geometry Y:

Site: City of Ottawa
Part of Lot 15, Gore Junction Ottawa ON K2G 6J8

Database:
ECA

Approval No: 5759-6BUQTB
Approval Date: 2005-05-16
Status: Approved
Record Type: ECA
Link Source: IDS
SWP Area Name:
Approval Type: ECA-AIR
Project Type: AIR

MOE District:
City:
Longitude:
Latitude:
Geometry X:
Geometry Y:

Business Name: City of Ottawa
Address: Part of Lot 15, Gore Junction
Full Address:
Full PDF Link: <https://www.accessenvironment.ene.gov.on.ca/instruments/4860-69FSV9-14.pdf>
PDF Site Location:

Site: *City of Ottawa*
Crestview Road (from Norwood Avenue to Highridge Avenue) Ottawa ON K2G 6J8

Database:
[ECA](#)

Approval No: 7220-6CPJRU
Approval Date: 2005-05-25
Status: Approved
Record Type: ECA
Link Source: IDS
SWP Area Name:
Approval Type: ECA-Municipal Drinking Water Systems
Project Type: Municipal Drinking Water Systems
Business Name: City of Ottawa
Address: Crestview Road (from Norwood Avenue to Highridge Avenue)
Full Address:
Full PDF Link:
PDF Site Location:

MOE District:
City:
Longitude:
Latitude:
Geometry X:
Geometry Y:

Site: *City of Ottawa*
Riverside Drive Ottawa ON K1S 5K2

Database:
[ECA](#)

Approval No: 6330-5XEKCD
Approval Date: 2004-03-29
Status: Approved
Record Type: ECA
Link Source: IDS
SWP Area Name:
Approval Type: ECA-Municipal Drinking Water Systems
Project Type: Municipal Drinking Water Systems
Business Name: City of Ottawa
Address: Riverside Drive
Full Address:
Full PDF Link:
PDF Site Location:

MOE District:
City:
Longitude:
Latitude:
Geometry X:
Geometry Y:

Site: *Minto Developments Inc.*
Future Transitway Ottawa ON K1R 7Y2

Database:
[ECA](#)

Approval No: 7092-5H4K4P
Approval Date: 2003-01-06
Status: Approved
Record Type: ECA
Link Source: IDS
SWP Area Name:
Approval Type: ECA-Municipal and Private Water Works
Project Type: Municipal and Private Water Works
Business Name: Minto Developments Inc.
Address: Future Transitway
Full Address:
Full PDF Link:
PDF Site Location:

MOE District:
City:
Longitude:
Latitude:
Geometry X:
Geometry Y:

Site: *City of Ottawa*
Main St Ottawa ON K2G 6J8

Database:
[ECA](#)

Approval No: 7237-9TLVP8
Approval Date: 2015-04-02

MOE District:
City:

Status: Approved
Record Type: ECA
Link Source: IDS
SWP Area Name:
Approval Type: ECA-MUNICIPAL AND PRIVATE SEWAGE WORKS
Project Type: MUNICIPAL AND PRIVATE SEWAGE WORKS
Business Name: City of Ottawa
Address: Main St
Full Address:
Full PDF Link: <https://www.accessenvironment.ene.gov.on.ca/instruments/3884-9SJT8A-14.pdf>
PDF Site Location:

Longitude:
Latitude:
Geometry X:
Geometry Y:

Site: GVT. OF CAN. - PUBLIC WORKS CANADA
REPROGRAPHIC SERVICES TUPPER BLDG. RIVERSIDE DRIVE OTTAWA ON K1A 0M2

Database:
GEN

Generator No: ON0144720
SIC Code: 8159
SIC Description: OTHER GEN. ADMIN.
Approval Years: 86,87,88,89,90
PO Box No:
Country:
Status:
Co Admin:
Choice of Contact:
Phone No Admin:
Contaminated Facility:
MHSW Facility:

Detail(s)

Waste Class: 264
Waste Class Name: PHOTOPROCESSING WASTES

Site: GVT. OF CAN. - PUBLIC WORKS CANADA18-229
SIR CHARLES TUPPER BUILDING CONFEDERATION HEIGHTS, RIVERSIDE DRIVE OTTAWA ON

Database:
GEN

Generator No: ON0144720
SIC Code: 8159
SIC Description: OTHER GEN. ADMIN.
Approval Years: 92,93,94,95,96,97
PO Box No:
Country:
Status:
Co Admin:
Choice of Contact:
Phone No Admin:
Contaminated Facility:
MHSW Facility:

Detail(s)

Waste Class: 264
Waste Class Name: PHOTOPROCESSING WASTES

Waste Class: 212
Waste Class Name: ALIPHATIC SOLVENTS

Waste Class: 243
Waste Class Name: PCB'S

Waste Class: 252
Waste Class Name: WASTE OILS & LUBRICANTS

Site: PUBLIC WORKS CANADA

Database:
GEN

SIR CHARLES TUPPER BUILDING CONFEDERATION HEIGHTS- RIVERSIDE DRIVE OTTAWA ON

Generator No: ON0144720
SIC Code: 8159
SIC Description: OTHER GEN. ADMIN.
Approval Years: 98,99,00,01
PO Box No:
Country:
Status:
Co Admin:
Choice of Contact:
Phone No Admin:
Contaminated Facility:
MHSW Facility:

Detail(s)

Waste Class: 212
Waste Class Name: ALIPHATIC SOLVENTS

Waste Class: 243
Waste Class Name: PCB'S

Waste Class: 252
Waste Class Name: WASTE OILS & LUBRICANTS

Waste Class: 264
Waste Class Name: PHOTOPROCESSING WASTES

Site: OTTAWA-CARLTON, REGIONAL MUNICIPALITY OF
HURDMAN'S BRIDGE, PUMPING STATION RIVERSIDE DRIVE OTTAWA ON

Database:
GEN

Generator No: ON0303122
SIC Code: 8272
SIC Description: RES. CONS./IND. DEV.
Approval Years: 98
PO Box No:
Country:
Status:
Co Admin:
Choice of Contact:
Phone No Admin:
Contaminated Facility:
MHSW Facility:

Detail(s)

Waste Class: 251
Waste Class Name: OIL SKIMMINGS & SLUDGES

Site: MAIN STREET ON

Database:
NDFT

Property Id: K6208
Base Name: CFB OTTAWA
Status: Tank no longer in service and removed
Status As Of: May 25, 2001
Tank Class: Bulk Storage (i.e. >45 000 litres)
Install Year: 1960
Tank Type: Aboveground Field-erected
Last Year Used: 1999
Tank Contents: Diesel
Capacity (L): 30

Site: UNKNOWN
INTERSECTION OF MAIN ST. AND POOL CREEK OTTAWA CITY ON

Database:
SPL

Ref No: 224470 **Municipality No:** 20107
Year: **Nature of Damage:**
Incident Dt: 4/29/2002 **Discharger Report:**
Dt MOE Arvl on Scn: **Material Group:**
MOE Reported Dt: 4/29/2002 **Health/Env Conseq:**
Dt Document Closed: **Agency Involved:** CITY OF OTTAWA
Site No:
MOE Response:
Site County/District:
Site Geo Ref Meth:
Site District Office:
Nearest Watercourse:
Site Name:
Site Address:
Site Region:
Site Municipality: OTTAWA CITY
Site Lot:
Site Conc:
Site Geo Ref Accu:
Site Map Datum:
Northing:
Easting:
Incident Cause: UNKNOWN
Incident Event:
Environment Impact: POSSIBLE
Nature of Impact: Water course or lake
Contaminant Qty:
System Facility Address:
Client Name:
Client Type:
Source Type:
Contaminant Code:
Contaminant Name:
Contaminant Limit 1:
Contam Limit Freq 1:
Contaminant UN No 1:
Receiving Medium: LAND / WATER
Incident Reason: UNKNOWN
Incident Summary: UKN: OILY SHEEN ON CREEK FLOWING UNDER MAIN ST. NO ODOUR.
Activity Preceding Spill:
Property 2nd Watershed:
Property Tertiary Watershed:
Sector Type:
SAC Action Class:
Call Report Locatn Geodata:

Site: ULTRAMAR
RIVERSIDE DRIVE AT TRANSIT WAY (NEAR POST OFFICE) TANK TRUCK (CARGO) OTTAWA CITY ON

Database:
SPL

Ref No: 76621 **Municipality No:** 20101
Year: **Nature of Damage:**
Incident Dt: 9/22/1992 **Discharger Report:**
Dt MOE Arvl on Scn: **Material Group:**
MOE Reported Dt: 9/22/1992 **Health/Env Conseq:**
Dt Document Closed: **Agency Involved:** F.D., FRANCIS WASTE MGT.
Site No:
MOE Response:
Site County/District:
Site Geo Ref Meth:
Site District Office:
Nearest Watercourse:
Site Name:
Site Address:
Site Region:

Site Municipality: OTTAWA CITY
Site Lot:
Site Conc:
Site Geo Ref Accu:
Site Map Datum:
Northing:
Easting:
Incident Cause: TRUCK/TRAILER OVERTURN
Incident Event:
Environment Impact: NOT ANTICIPATED
Nature of Impact:
Contaminant Qty:
System Facility Address:
Client Name:
Client Type:
Source Type:
Contaminant Code:
Contaminant Name:
Contaminant Limit 1:
Contam Limit Freq 1:
Contaminant UN No 1:
Receiving Medium: LAND
Incident Reason: UNKNOWN
Incident Summary: ULTRAMAR GASOLINE TANKER - UNKNOWN QUANTITY GAS FROM MOTOR TO ROAD.
Activity Preceding Spill:
Property 2nd Watershed:
Property Tertiary Watershed:
Sector Type:
SAC Action Class:
Call Report Locatn Geodata:

Site: POWELL FUELS
RIDEAU VALLEY MIDDLE SCHOOL, MAIN ST., KARS TANK TRUCK (CARGO) OTTAWA-CARLETON R.M. ON

Database:
SPL

Ref No: 44507
Year:
Incident Dt: 12/11/1990
Dt MOE Arvl on Scn:
MOE Reported Dt: 12/11/1990
Dt Document Closed:
Site No:
MOE Response:
Site County/District:
Site Geo Ref Meth:
Site District Office:
Nearest Watercourse:
Site Name:
Site Address:
Site Region:
Site Municipality: OTTAWA-CARLETON R.M.
Site Lot:
Site Conc:
Site Geo Ref Accu:
Site Map Datum:
Northing:
Easting:
Incident Cause: PIPE/HOSE LEAK
Incident Event:
Environment Impact: NOT ANTICIPATED
Nature of Impact:
Contaminant Qty:
System Facility Address:
Client Name:
Client Type:
Source Type:
Contaminant Code:
Contaminant Name:

Municipality No: 20000
Nature of Damage:
Discharger Report:
Material Group:
Health/Env Conseq:
Agency Involved:

Contaminant Limit 1:
Contam Limit Freq 1:
Contaminant UN No 1:
Receiving Medium: LAND
Incident Reason: ERROR
Incident Summary: POWELL FUELS -100 L. FURNACE OIL TO ASPHALT, CLEANED UP.
Activity Preceding Spill:
Property 2nd Watershed:
Property Tertiary Watershed:
Sector Type:
SAC Action Class:
Call Report Locatn Geodata:

Site: Enbridge Gas Distribution Inc.
Main St Ottawa ON

Database:
SPL

Ref No: 2717-A3VHU6
Year:
Incident Dt: 10/30/2015
Dt MOE Arvl on Scn:
MOE Reported Dt: 11/2/2015
Dt Document Closed:
Site No: NA
MOE Response: No
Site County/District:
Site Geo Ref Meth:
Site District Office:
Nearest Watercourse:
Site Name: 83 Main Street<UNOFFICIAL>
Site Address: Main St
Site Region:
Site Municipality: Ottawa
Site Lot:
Site Conc:
Site Geo Ref Accu:
Site Map Datum:
Northing:
Easting:
Incident Cause:
Incident Event:
Environment Impact:
Nature of Impact:
Contaminant Qty: 1 other - see incident description
System Facility Address:
Client Name: Enbridge Gas Distribution Inc.
Client Type:
Source Type:
Contaminant Code: 35
Contaminant Name: NATURAL GAS (METHANE)
Contaminant Limit 1:
Contam Limit Freq 1:
Contaminant UN No 1:
Receiving Medium:
Incident Reason: Operator/Human Error
Incident Summary: TSSA FSB: 1 in IP pl service dmgd, made safe
Activity Preceding Spill:
Property 2nd Watershed:
Property Tertiary Watershed:
Sector Type: Miscellaneous Industrial
SAC Action Class: TSSA - Fuel Safety Branch - Hydrocarbon Fuel Release/Spill
Call Report Locatn Geodata:

Municipality No:
Nature of Damage:
Discharger Report:
Material Group:
Health/Env Conseq:
Agency Involved:

Site: City of Ottawa
Transitway Ottawa ON

Database:
SPL

Ref No: 7101-5LY5CZ

Municipality No:

Year:		Nature of Damage:	
Incident Dt:	4/25/2003	Discharger Report:	
Dt MOE Arvl on Scn:		Material Group:	Chemical
MOE Reported Dt:	4/25/2003	Health/Env Conseq:	
Dt Document Closed:		Agency Involved:	
Site No:			
MOE Response:			
Site County/District:			
Site Geo Ref Meth:			
Site District Office:	Ottawa		
Nearest Watercourse:			
Site Name:	TUNNEY'S PASTURE STATION<UNOFFICIAL>		
Site Address:			
Site Region:	Eastern		
Site Municipality:	Ottawa		
Site Lot:			
Site Conc:			
Site Geo Ref Accu:			
Site Map Datum:			
Northing:			
Easting:			
Incident Cause:			
Incident Event:			
Environment Impact:			
Nature of Impact:			
Contaminant Qty:	5 L		
System Facility Address:			
Client Name:	City of Ottawa		
Client Type:			
Source Type:			
Contaminant Code:	24		
Contaminant Name:	ETHYLENE GLYCOL (ANTIFREEZE)		
Contaminant Limit 1:			
Contam Limit Freq 1:			
Contaminant UN No 1:			
Receiving Medium:	Water		
Incident Reason:			
Incident Summary:	Transit Bus - 5 L antifreeze to san.sewer. cleaned		
Activity Preceding Spill:			
Property 2nd Watershed:			
Property Tertiary Watershed:			
Sector Type:	Other		
SAC Action Class:	Spills		
Call Report Locatn Geodata:			

Appendix: Database Descriptions

*Environmental Risk Information Services (ERIS) can search the following databases. The extent of historical information varies with each database and current information is determined by what is publicly available to ERIS at the time of update. **Note:** Databases denoted with " * " indicates that the database will no longer be updated. See the individual database description for more information.*

Abandoned Aggregate Inventory:

Provincial [AAGR](#)

The MAAP Program maintains a database of abandoned pits and quarries. Please note that the database is only referenced by lot and concession and city/town location. The database provides information regarding the location, type, size, land use, status and general comments.*

Government Publication Date: Sept 2002*

Aggregate Inventory:

Provincial [AGR](#)

This database of licensed and permitted pits and quarries is maintained by the Ontario Ministry of Natural Resources and Forestry (MNRF), as regulated under the Aggregate Resources Act, R.S.O. 1990. Aggregate site data has been divided into active and inactive sites. Active sites may be further subdivided into partial surrenders. In partial surrenders, defined areas of a site are inactive while the rest of the site remains active.

Government Publication Date: Up to Nov 2023

Abandoned Mine Information System:

Provincial [AMIS](#)

The Abandoned Mines Information System contains data on known abandoned and inactive mines located on both Crown and privately held lands. The information was provided by the Ministry of Northern Development and Mines (MNDM), with the following disclaimer: "the database provided has been compiled from various sources, and the Ministry of Northern Development and Mines makes no representation and takes no responsibility that such information is accurate, current or complete". Reported information includes official mine name, status, background information, mine start/end date, primary commodity, mine features, hazards and remediation.

Government Publication Date: 1800-Mar 2022

Anderson's Waste Disposal Sites:

Private [ANDR](#)

The information provided in this database was collected by examining various historical documents which aimed to characterize the likely position of former waste disposal sites from 1860 to present. The research initiative behind the creation of this database was to identify those sites that are missing from the Ontario MOE Waste Disposal Site Inventory, as well as to provide revisions and corrections to the positions and descriptions of sites currently listed in the MOE inventory. In addition to historic waste disposal facilities, the database also identifies certain auto wreckers and scrap yards that have been extrapolated from documentary sources. Please note that the data is not warranted to be complete, exhaustive or authoritative. The information was collected for research purposes only.

Government Publication Date: 1860s-Present

Aboveground Storage Tanks:

Provincial [AST](#)

Historical listing of aboveground storage tanks made available by the Department of Natural Resources and Forestry. Includes tanks used to hold water or petroleum. This dataset has been retired as of September 25, 2014 and will no longer be updated.

Government Publication Date: May 31, 2014

Automobile Wrecking & Supplies:

Private [AUWR](#)

This database provides an inventory of known locations that are involved in the scrap metal, automobile wrecking/recycling, and automobile parts & supplies industry. Information is provided on the company name, location and business type.

Government Publication Date: 1999-Apr 30, 2024

Borehole:

Provincial [BORE](#)

A borehole is the generalized term for any narrow shaft drilled in the ground, either vertically or horizontally. The information here includes geotechnical investigations or environmental site assessments, mineral exploration, or as a pilot hole for installing piers or underground utilities. Information is from many sources such as the Ministry of Transportation (MTO) boreholes from engineering reports and projects from the 1950 to 1990's in Southern Ontario. Boreholes from the Ontario Geological Survey (OGS) including The Urban Geology Analysis Information System (UGAIS) and the York Peel Durham Toronto (YPDT) database of the Conservation Authority Moraine Coalition. This database will include fields such as location, stratigraphy, depth, elevation, year drilled, etc. For all water well data or oil and gas well data for Ontario please refer to WWIS and OOGW.

Government Publication Date: 1875-Jul 2018

Certificates of Approval:

Provincial CA

This database contains the following types of approvals: Air & Noise, Industrial Sewage, Municipal & Private Sewage, Waste Management Systems and Renewable Energy Approvals. The MOE in Ontario states that any facility that releases emissions to the atmosphere, discharges contaminants to ground or surface water, provides potable water supplies, or stores, transports or disposes of waste, must have a Certificate of Approval before it can operate lawfully. Fields include approval number, business name, address, approval date, approval type and status. This database will no longer be updated, as CofA's have been replaced by either Environmental Activity and Sector Registry (EASR) or Environmental Compliance Approval (ECA). Please refer to those individual databases for any information after Oct.31, 2011.

Government Publication Date: 1985-Oct 30, 2011*

Dry Cleaning Facilities:

Federal CDRY

List of dry cleaning facilities made available by Environment and Climate Change Canada. Environment and Climate Change Canada's Tetrachloroethylene (Use in Dry Cleaning and Reporting Requirements) Regulations (SOR/2003-79) are intended to reduce releases of tetrachloroethylene to the environment from dry cleaning facilities.

Government Publication Date: Jan 2004-Dec 2022

Commercial Fuel Oil Tanks:

Provincial CFOT

Locations of commercial underground fuel oil tanks. This is not a comprehensive or complete inventory of commercial fuel tanks in the province; this listing is a copy of records of registered commercial underground fuel oil tanks obtained under Access to Public Information.

Note that the following types of tanks do not require registration: waste oil tanks in apartments, office buildings, residences, etc.; aboveground gas or diesel tanks. Records are not verified for accuracy or completeness.

Government Publication Date: Oct 2023

Chemical Manufacturers and Distributors:

Private CHEM

This database includes information from both a one time study conducted in 1992 and private source and is a listing of facilities that manufacture or distribute chemicals. The production of these chemical substances may involve one or more chemical reactions and/or chemical separation processes (i.e. fractionation, solvent extraction, crystallization, etc.).

Government Publication Date: 1999-Jan 31, 2020

Chemical Register:

Private CHM

This database includes a listing of locations of facilities within the Province or Territory that either manufacture and/or distributes chemicals.

Government Publication Date: 1999-Apr 30, 2024

Compressed Natural Gas Stations:

Private CNG

Canada has a network of public access compressed natural gas (CNG) refuelling stations. These stations dispense natural gas in compressed form at 3,000 pounds per square inch (psi), the pressure which is allowed within the current Canadian codes and standards. The majority of natural gas refuelling is located at existing retail gasoline that have a separate refuelling island for natural gas. This list of stations is made available by the Canadian Natural Gas Vehicle Alliance.

Government Publication Date: Dec 2012 -Nov 2023

Inventory of Coal Gasification Plants and Coal Tar Sites:

Provincial COAL

This inventory includes both the "Inventory of Coal Gasification Plant Waste Sites in Ontario-April 1987" and the Inventory of Industrial Sites Producing or Using Coal Tar and Related Tars in Ontario-November 1988) collected by the MOE. It identifies industrial sites that produced and continue to produce or use coal tar and other related tars. Detailed information is available and includes: facility type, size, land use, information on adjoining properties, soil condition, site operators/occupants, site description, potential environmental impacts and historic maps available. This was a one-time inventory.*

Government Publication Date: Apr 1987 and Nov 1988*

Compliance and Convictions:

Provincial CONV

This database summarizes the fines and convictions handed down by the Ontario courts beginning in 1989. Companies and individuals named here have been found guilty of environmental offenses in Ontario courts of law.

Government Publication Date: 1989-Mar 2024

Certificates of Property Use:

Provincial CPU

This is a subset taken from Ontario's Environmental Registry (EBR) database. It will include CPU's on the registry such as (EPA s. 168.6) - Certificate of Property Use.

Government Publication Date: 1994 - Mar 31, 2024

Drill Hole Database:

Provincial [DRL](#)

The Ontario Drill Hole Database contains information on more than 113,000 percussion, overburden, sonic and diamond drill holes from assessment files on record with the department of Mines and Minerals. Please note that limited data is available for southern Ontario, as it was the last area to be completed. The database was created when surveys submitted to the Ministry were converted in the Assessment File Research Image Database (AFRI) project. However, the degree of accuracy (coordinates) as to the exact location of drill holes is dependent upon the source document submitted to the MNDM. Levels of accuracy used to locate holes are: centering on the mining claim; a sketch of the mining claim; a 1:50,000 map; a detailed company map; or from submitted a "Report of Work".

Government Publication Date: 1886 - Aug 2023

Delisted Fuel Tanks:

Provincial [DTNK](#)

List of fuel storage tank sites that were once found in - and have since been removed from - the list of fuel storage tanks made available by the regulatory agency under Access to Public Information.

Government Publication Date: Oct 2023

Environmental Activity and Sector Registry:

Provincial [EASR](#)

On October 31, 2011, a smarter, faster environmental approvals system came into effect in Ontario. The EASR allows businesses to register certain activities with the ministry, rather than apply for an approval. The registry is available for common systems and processes, to which preset rules of operation can be applied. The EASR is currently available for: heating systems, standby power systems and automotive refinishing. Businesses whose activities aren't subject to the EASR may apply for an ECA (Environmental Compliance Approval), Please see our ECA database.

Government Publication Date: Oct 2011-Mar 31, 2024

Environmental Registry:

Provincial [EBR](#)

The Environmental Registry lists proposals, decisions and exceptions regarding policies, Acts, instruments, or regulations that could significantly affect the environment. Through the Registry, thirteen provincial ministries notify the public of upcoming proposals and invite their comments. For example, if a local business is requesting a permit, license, or certificate of approval to release substances into the air or water; these are notified on the registry. Data includes: Approval for discharge into the natural environment other than water (i.e. Air) - EPA s. 9, Approval for sewage works - OWRA s. 53(1), and EPA s. 27 - Approval for a waste disposal site. For information regarding Permit to Take Water (PTTW), Certificate of Property Use (CPU) and (ORD) Orders please refer to those individual databases.

Government Publication Date: 1994 - Mar 31, 2024

Environmental Compliance Approval:

Provincial [ECA](#)

On October 31, 2011, a smarter, faster environmental approvals system came into effect in Ontario. In the past, a business had to apply for multiple approvals (known as certificates of approval) for individual processes and pieces of equipment. Today, a business either registers itself, or applies for a single approval, depending on the types of activities it conducts. Businesses whose activities aren't subject to the EASR may apply for an ECA. A single ECA addresses all of a business's emissions, discharges and wastes. Separate approvals for air, noise and waste are no longer required. This database will also include Renewable Energy Approvals. For certificates of approval prior to Nov 1st, 2011, please refer to the CA database. For all Waste Disposal Sites please refer to the WDS database.

Government Publication Date: Oct 2011-Mar 31, 2024

Environmental Effects Monitoring:

Federal [EEM](#)

The Environmental Effects Monitoring program assesses the effects of effluent from industrial or other sources on fish, fish habitat and human usage of fisheries resources. Since 1992, pulp and paper mills have been required to conduct EEM studies under the Pulp and Paper Effluent Regulations. This database provides information on the mill name, geographical location and sub-lethal toxicity data.

Government Publication Date: 1992-2007*

ERIS Historical Searches:

Private [EHS](#)

ERIS has compiled a database of all environmental risk reports completed since March 1999. Available fields for this database include: site location, date of report, type of report, and search radius. As per all other databases, the ERIS database can be referenced on both the map and "Statistical Profile" page.

Government Publication Date: 1999-Mar 31, 2024

Environmental Issues Inventory System:

Federal [EIIS](#)

The Environmental Issues Inventory System was developed through the implementation of the Environmental Issues and Remediation Plan. This plan was established to determine the location and severity of contaminated sites on inhabited First Nation reserves, and where necessary, to remediate those that posed a risk to health and safety; and to prevent future environmental problems. The EIIS provides information on the reserve under investigation, inventory number, name of site, environmental issue, site action (Remediation, Site Assessment), and date investigation completed.

Government Publication Date: 1992-2001*

Emergency Management Historical Event:

Provincial **EMHE**

List of locations of historical occurrences of emergency events, including those assigned to the Ministry of Natural Resources by Order-In-Council (OIC) under the Emergency Management and Civil Protection Act, as well as events where MNR provided requested emergency response assistance. Many of these events will have involved community evacuations, significant structural loss, and/or involvement of MNR emergency response staff. These events fall into one of ten (10) type categories: Dam Failure; Drought / Low Water; Erosion; Flood; Forest Fire; Soil and Bedrock Instability; Petroleum Resource Center Event, EMO Requested Assistance, Continuity of Operations Event, Other Requested Assistance. EMHE record details are reproduced by ERIS under License with the Ontario Ministry of Natural Resources © Queen's Printer for Ontario, 2017.

Government Publication Date: Apr 30, 2022

Environmental Penalty Annual Report:

Provincial **EPAR**

This database contains data from Ontario's annual environmental penalty report published by the Ministry of the Environment and Climate Change. These reports provide information on environmental penalties for land / water violations issued to companies in one of the nine industrial sectors covered by the Municipal Industrial Strategy for Abatement (MISA) regulations.

Government Publication Date: Jan 1, 2011 - Dec 31, 2022

List of Expired Fuels Safety Facilities:

Provincial **EXP**

List of facilities and tanks for which there was once a fuel registration. This is not a comprehensive or complete inventory of expired tanks/tank facilities in the province; this listing is a copy of previously registered tanks and facilities obtained under Access to Public Information. Includes private fuel outlets, bulk plants, fuel oil tanks, gasoline stations, marinas, propane filling stations, liquid fuel tanks, piping systems, etc; includes tanks which have been removed from the ground.

Notes: registration was not required for private fuel underground/aboveground storage tanks prior to January 1990, nor for furnace oil tanks prior to May 1, 2002; registration is not required for waste oil tanks in apartments, office buildings, residences, etc., or aboveground gas or diesel tanks. Records are not verified for accuracy or completeness.

Government Publication Date: Oct 2023

Federal Convictions:

Federal **FCON**

Environment Canada maintains a database referred to as the "Environmental Registry" that details prosecutions under the Canadian Environmental Protection Act (CEPA) and the Fisheries Act (FA). Information is provided on the company name, location, charge date, offence and penalty.

Government Publication Date: 1988-Jun 2007*

Contaminated Sites on Federal Land:

Federal **FCS**

The Federal Contaminated Sites Inventory includes information on known federal contaminated sites under the custodianship of departments, agencies and consolidated Crown corporations as well as those that are being or have been investigated to determine whether they have contamination arising from past use that could pose a risk to human health or the environment. The inventory also includes non-federal contaminated sites for which the Government of Canada has accepted some or all financial responsibility. It does not include sites where contamination has been caused by, and which are under the control of, enterprise Crown corporations, private individuals, firms or other levels of government. Includes fire training sites and sites at which Per- and Polyfluoroalkyl Substances (PFAS) are a concern.

Government Publication Date: Jun 2000-Mar 2024

Fisheries & Oceans Fuel Tanks:

Federal **FOFT**

Fisheries & Oceans Canada maintains an inventory of aboveground & underground fuel storage tanks located on Fisheries & Oceans property or controlled by DFO. Our inventory provides information on the site name, location, tank owner, tank operator, facility type, storage tank location, tank contents & capacity, and date of tank installation.

Government Publication Date: 1964-Sep 2019

Federal Identification Registry for Storage Tank Systems (FIRSTS):

Federal **FRST**

A list of federally regulated Storage tanks from the Federal Identification Registry for Storage Tank Systems (FIRSTS). FIRSTS is Environment and Climate Change Canada's database of storage tank systems subject to the Storage Tank for Petroleum Products and Allied Petroleum Products Regulations. The main objective of the Regulations is to prevent soil and groundwater contamination from storage tank systems located on federal and aboriginal lands. Storage tank systems that do not have a valid identification number displayed in a readily visible location on or near the storage tank system may be refused product delivery.

Government Publication Date: Oct 31, 2021

Fuel Storage Tank:

Provincial **FST**

List of registered private and retail fuel storage tanks. This is not a comprehensive or complete inventory of private and retail fuel storage tanks in the province; this listing is a copy of registered private and retail fuel storage tanks, obtained under Access to Public Information.

Notes: registration was not required for private fuel underground/aboveground storage tanks prior to January 1990, nor for furnace oil tanks prior to May 1, 2002; registration is not required for waste oil tanks in apartments, office buildings, residences, etc., or aboveground gas or diesel tanks. Records are not verified for accuracy or completeness.

Government Publication Date: Oct 2023

Fuel Storage Tank - Historic:

Provincial

[FSTH](#)

The Fuels Safety Branch of the Ontario Ministry of Consumer and Commercial Relations maintained a database of all registered private fuel storage tanks. Public records of private fuel storage tanks are only available since the registration became effective in September 1989. This information is now collected by the Technical Standards and Safety Authority.

Government Publication Date: Pre-Jan 2010*

Ontario Regulation 347 Waste Generators Summary:

Provincial

[GEN](#)

Regulation 347 of the Ontario EPA defines a waste generation site as any site, equipment and/or operation involved in the production, collection, handling and/or storage of regulated wastes. A generator of regulated waste is required to register the waste generation site and each waste produced, collected, handled, or stored at the site. This database contains the registration number, company name and address of registered generators including the types of hazardous wastes generated. It includes data on waste generating facilities such as: drycleaners, waste treatment and disposal facilities, machine shops, electric power distribution etc. This information is a summary of all years from 1986 including the most currently available data. Some records may contain, within the company name, the phrase "See & Use..." followed by a series of letters and numbers. This occurs when one company is amalgamated with or taken over by another registered company. The number listed as "See & Use", refers to the new ownership and the other identification number refers to the original ownership. This phrase serves as a link between the 2 companies until operations have been fully transferred.

Government Publication Date: 1986-Oct 31, 2022

Greenhouse Gas Emissions from Large Facilities:

Federal

[GHG](#)

List of greenhouse gas emissions from large facilities made available by Environment Canada. Greenhouse gas emissions in kilotonnes of carbon dioxide equivalents (kt CO₂ eq).

Government Publication Date: 2013-Dec 2021

TSSA Historic Incidents:

Provincial

[HINC](#)

List of historic incidences of spills and leaks of diesel, fuel oil, gasoline, natural gas, propane, and hydrogen recorded by the TSSA in their previous incident tracking system. The TSSA's Fuels Safety Program administers the Technical Standards & Safety Act 2000, providing fuel-related safety services associated with the safe transportation, storage, handling and use of fuels such as gasoline, diesel, propane, natural gas and hydrogen. Under this Act, the TSSA regulates fuel suppliers, storage facilities, transport trucks, pipelines, contractors and equipment or appliances that use fuels. Records are not verified for accuracy or completeness. This is not a comprehensive or complete inventory of historical fuel spills and leaks in the province. This listing is a copy of the data captured at one moment in time and is hence limited by the record date provided here.

Government Publication Date: 2006-June 2009*

Indian & Northern Affairs Fuel Tanks:

Federal

[IAFT](#)

The Department of Indian & Northern Affairs Canada (INAC) maintains an inventory of aboveground & underground fuel storage tanks located on both federal and crown land. Our inventory provides information on the reserve name, location, facility type, site/facility name, tank type, material & ID number, tank contents & capacity, and date of tank installation.

Government Publication Date: 1950-Aug 2003*

Fuel Oil Spills and Leaks:

Provincial

[INC](#)

Listing of spills and leaks of diesel, fuel oil, gasoline, natural gas, propane, and hydrogen reported to the Spills Action Centre (SAC). This is not a comprehensive or complete inventory of fuel-related leaks, spills, and incidents in the province; this listing is a copy of incidents reported to the SAC, obtained under Access to Public Information. Includes incidents from fuel-related hazards such as spills, fires, and explosions. Records are not verified for accuracy or completeness.

Government Publication Date: 31 Oct, 2023

Landfill Inventory Management Ontario:

Provincial

[LIMO](#)

The Landfill Inventory Management Ontario (LIMO) database is updated every year, as the Ministry of the Environment, Conservation and Parks compiles new and updated information. Includes small and large landfills currently operating as well as those which are closed and historic. Operators of larger landfills provide landfill information for the previous operating year to the ministry for LIMO including: estimated amount of total waste received, landfill capacity, estimated total remaining landfill capacity, fill rates, engineering designs, reporting and monitoring details, size of location, service area, approved waste types, leachate of site treatment, contaminant attenuation zone and more. The small landfills include information such as site owner, site location and certificate of approval # and status.

Government Publication Date: Mar 31, 2022

Canadian Mine Locations:

Private

[MINE](#)

This information is collected from the Canadian & American Mines Handbook. The Mines database is a national database that provides over 290 listings on mines (listed as public companies) dealing primarily with precious metals and hard rocks. Listed are mines that are currently in operation, closed, suspended, or are still being developed (advanced projects). Their locations are provided as geographic coordinates (x, y and/or longitude, latitude). As of 2002, data pertaining to Canadian smelters and refineries has been appended to this database.

Government Publication Date: 1998-2009*

Mineral Occurrences:

Provincial

[MNR](#)

In the early 70's, the Ministry of Northern Development and Mines created an inventory of approximately 19,000 mineral occurrences in Ontario, in regard to metallic and industrial minerals, as well as some information on building stones and aggregate deposits. Please note that the "Horizontal Positional Accuracy" is approximately +/- 200 m. Many reference elements for each record were derived from field sketches using pace or chain/tape measurements against claim posts or topographic features in the area. The primary limiting factor for the level of positional accuracy is the scale of the source material. The testing of horizontal accuracy of the source materials was accomplished by comparing the plan metric (X and Y) coordinates of that point with the coordinates of the same point as defined from a source of higher accuracy.

Government Publication Date: 1846-Feb 2024

National Analysis of Trends in Emergencies System (NATES):

Federal

[NATE](#)

In 1974 Environment Canada established the National Analysis of Trends in Emergencies System (NATES) database, for the voluntary reporting of significant spill incidents. The data was to be used to assist in directing the work of the emergencies program. NATES ran from 1974 to 1994. Extensive information is available within this database including company names, place where the spill occurred, date of spill, cause, reason and source of spill, damage incurred, and amount, concentration, and volume of materials released.

Government Publication Date: 1974-1994*

Non-Compliance Reports:

Provincial

[NCPL](#)

The Ministry of the Environment provides information about non-compliant discharges of contaminants to air and water that exceed legal allowable limits, from regulated industrial and municipal facilities. A reported non-compliance failure may be in regard to a Control Order, Certificate of Approval, Sectoral Regulation or specific regulation/act.

Government Publication Date: Dec 31, 2022

National Defense & Canadian Forces Fuel Tanks:

Federal

[NDFT](#)

The Department of National Defense and the Canadian Forces maintains an inventory of all aboveground & underground fuel storage tanks located on DND lands. Our inventory provides information on the base name, location, tank type & capacity, tank contents, tank class, date of tank installation, date tank last used, and status of tank as of May 2001. This database will no longer be updated due to the new National Security protocols which have prohibited any release of this database.

Government Publication Date: Up to May 2001*

National Defense & Canadian Forces Spills:

Federal

[NDSP](#)

The Department of National Defense and the Canadian Forces maintains an inventory of spills to land and water. All spill sites have been classified under the "Transportation of Dangerous Goods Act - 1992". Our inventory provides information on the facility name, location, spill ID #, spill date, type of spill, as well as the quantity of substance spilled & recovered.

Government Publication Date: Mar 1999-Nov 2023

National Defence & Canadian Forces Waste Disposal Sites:

Federal

[NDWD](#)

The Department of National Defence and the Canadian Forces maintains an inventory of waste disposal sites located on DND lands. Where available, our inventory provides information on the base name, location, type of waste received, area of site, depth of site, year site opened/closed and status.

Government Publication Date: 2001-Apr 2007*

National Energy Board Pipeline Incidents:

Federal

[NEBI](#)

Locations of pipeline incidents from 2008 to present, made available by the Canada Energy Regulator (CER) - previously the National Energy Board (NEB). Includes incidents reported under the Onshore Pipeline Regulations and the Processing Plant Regulations related to pipelines under federal jurisdiction, does not include incident data related to pipelines under provincial or territorial jurisdiction.

Government Publication Date: 2008-Jun 30, 2021

National Energy Board Wells:

Federal

[NEBP](#)

The NEBW database contains information on onshore & offshore oil and gas wells that are outside provincial jurisdiction(s) and are thereby regulated by the National Energy Board. Data is provided regarding the operator, well name, well ID No./UWI, status, classification, well depth, spud and release date.

Government Publication Date: 1920-Feb 2003*

National Environmental Emergencies System (NEES):

Federal

[NEES](#)

In 2000, the Emergencies program implemented NEES, a reporting system for spills of hazardous substances. For the most part, this system only captured data from the Atlantic Provinces, some from Quebec and Ontario and a portion from British Columbia. Data for Alberta, Saskatchewan, Manitoba and the Territories was not captured. However, NEES is also a repository for previous Environment Canada spill datasets. NEES is composed of the historic datasets ' or Trends ' which dates from approximately 1974 to present. NEES Trends is a compilation of historic databases, which were merged and includes data from NATES (National Analysis of Trends in Emergencies System), ARTS (Atlantic Regional Trends System), and NEES. In 2001, the Emergencies Program determined that variations in reporting regimes and requirements between federal and provincial agencies made national spill reporting and trend analysis difficult to achieve. As a consequence, the department has focused efforts on capturing data on spills of substances which fall under its legislative authority only (CEPA and FA). As such, the NEES database will be decommissioned in December 2004.

Government Publication Date: 1974-2003*

National PCB Inventory:

Federal

[NPCB](#)

Environment Canada's National PCB inventory includes information on in-use PCB containing equipment in Canada including federal, provincial and private facilities. Federal out-of-service PCB containing equipment and PCB waste owned by the federal government or by federally regulated industries such as airlines, railway companies, broadcasting companies, telephone and telecommunications companies, pipeline companies, etc. are also listed. Although it is not Environment Canada's mandate to collect data on non-federal PCB waste, the National PCB inventory includes some information on provincial and private PCB waste and storage sites. Some addresses provided may be Head Office addresses and are not necessarily the location of where the waste is being used or stored.

Government Publication Date: 1988-2008*

National Pollutant Release Inventory 1993-2020:

Federal

[NPR2](#)

The National Pollutant Release Inventory (NPRI) is Canada's public inventory of pollutant releases (to air, water and land), disposals, and transfers for recycling. The inventory, managed by Environment and Climate Change Canada, tracks over 300 substances. Under the authority of the Canadian Environmental Protection Act (CEPA), owners or operators of facilities that meet published reporting requirements are required to report to the NPRI.

Government Publication Date: Sep 2020

National Pollutant Release Inventory - Historic:

Federal

[NPRI](#)

Environment Canada has defined the National Pollutant Release Inventory ("NPRI") as a federal government initiative designed to collect comprehensive national data regarding releases to air, water, or land, and waste transfers for recycling for more than 300 listed substances. This data holds historic records; current records are found in NPR2.

Government Publication Date: 1993-May 2017

Oil and Gas Wells:

Private

[OGWE](#)

The Nickle's Energy Group (publisher of the Daily Oil Bulletin) collects information on drilling activity including operator and well statistics. The well information database includes name, location, class, status and depth. The main Nickle's database is updated on a daily basis, however, this database is updated on a monthly basis. More information is available at www.nickles.com.

Government Publication Date: 1988-Feb 29, 2024

Ontario Oil and Gas Wells:

Provincial

[OOGW](#)

In 1998, the MNR handed over to the Ontario Oil, Gas and Salt Resources Corporation, the responsibility of maintaining a database of oil and gas wells drilled in Ontario. The OGSR Library has over 20,000+ wells in their database. Information available for all wells in the ERIS database include well owner/operator, location, permit issue date, and well cap date, license No., status, depth and the primary target (rock unit) of the well being drilled. All geology/stratigraphy table information, plus all water table information is also provide for each well record.

Government Publication Date: 1800-Aug 2023

Inventory of PCB Storage Sites:

Provincial

[OPCB](#)

The Ontario Ministry of Environment, Waste Management Branch, maintains an inventory of PCB storage sites within the province. Ontario Regulation 11/82 (Waste Management - PCB) and Regulation 347 (Generator Waste Management) under the Ontario EPA requires the registration of inactive PCB storage equipment and/or disposal sites of PCB waste with the Ontario Ministry of Environment. This database contains information on: 1) waste quantities; 2) major and minor sites storing liquid or solid waste; and 3) a waste storage inventory.

Government Publication Date: 1987-Oct 2004; 2012-Dec 2013

Orders:

Provincial

[ORD](#)

This is a subset taken from Ontario's Environmental Registry (EBR) database. It will include Orders on the registry such as (EPA s. 17) - Order for remedial work, (EPA s. 18) - Order for preventative measures, (EPA s. 43) - Order for removal of waste and restoration of site, (EPA s. 44) - Order for conformity with Act for waste disposal sites, (EPA s. 136) - Order for performance of environmental measures.

Government Publication Date: 1994 - Mar 31, 2024

Canadian Pulp and Paper:

Private

PAP

This information is part of the Pulp and Paper Canada Directory. The Directory provides a comprehensive listing of the locations of pulp and paper mills and the products that they produce.

Government Publication Date: 1999, 2002, 2004, 2005, 2009-2014

Parks Canada Fuel Storage Tanks:

Federal

PCFT

Canadian Heritage maintains an inventory of known fuel storage tanks operated by Parks Canada, in both National Parks and at National Historic Sites. The database details information on site name, location, tank install/removal date, capacity, fuel type, facility type, tank design and owner/operator.

Government Publication Date: 1920-Jan 2005*

Pesticide Register:

Provincial

PES

The Ontario Ministry of the Environment and Climate Change maintains a database of licensed operators and vendors of registered pesticides.

Government Publication Date: Oct 2011-Mar 31, 2024

NPRI Reporters - PFAS Substances:

Federal

PFCH

The National Pollutant Release Inventory (NPRI) is Canada's public inventory of releases, disposals, and transfers, tracking over 320 pollutants. Per- and polyfluoroalkyl substances (PFAS) are a group of over 4,700 human-made substances for which adverse environmental and health effects have been observed. This listing of PFAS substance reporters includes those NPRI facilities that reported substances that are found in either: a) the Comprehensive Global Database of PFASs compiled by the Organisation for Economic Co-operation and Development (OECD), b) the US Environmental Protection Agency (US EPA) Master List of PFAS Substances, c) the US EPA list of PFAS chemicals without explicit structures, or d) the US EPA list of PFAS structures (encompassing the largest set of structures having sufficient levels of fluorination to potentially impart PFAS-type properties).

Government Publication Date: Sep 2020

Potential PFAS Handlers from NPRI:

Federal

PFHA

The National Pollutant Release Inventory (NPRI) is Canada's public inventory of releases, disposals, and transfers, tracking over 320 pollutants. Per- and polyfluoroalkyl substances (PFAS) are a group of over 4,700 human-made substances for which adverse environmental and health effects have been observed. This list of potential PFAS handlers includes those NPRI facilities that reported business activity (NAICS code) included in the US Environmental Protection Agency (US EPA) list of Potential PFAS-Handling Industry Sectors, further described as operating in industry sectors where literature reviews indicate that PFAS may be handled and/or released. Inclusion of a facility in this listing does not indicate that PFAS are being manufactured, processed, used, or released by the facility - these are facilities that potentially handle PFAS based on their industrial profile.

Government Publication Date: Sep 2020

Pipeline Incidents:

Provincial

PINC

List of pipeline incidents (strikes, leaks, spills). This is not a comprehensive or complete inventory of pipeline incidents in the province; this listing is an historical copy of records previously obtained under Access to Public Information. Records are not verified for accuracy or completeness.

Government Publication Date: Feb 28, 2021

Private and Retail Fuel Storage Tanks:

Provincial

PRT

The Fuels Safety Branch of the Ontario Ministry of Consumer and Commercial Relations maintained a database of all registered private fuel storage tanks and licensed retail fuel outlets. This database includes an inventory of locations that have gasoline, oil, waste oil, natural gas and/or propane storage tanks on their property. The MCCR no longer collects this information. This information is now collected by the Technical Standards and Safety Authority (TSSA).

Government Publication Date: 1989-1996*

Permit to Take Water:

Provincial

PTTW

This is a subset taken from Ontario's Environmental Registry (EBR) database. It will include PTTW's on the registry such as OWRA s. 34 - Permit to take water.

Government Publication Date: 1994 - Mar 31, 2024

Ontario Regulation 347 Waste Receivers Summary:

Provincial

REC

Part V of the Ontario Environmental Protection Act ("EPA") regulates the disposal of regulated waste through an operating waste management system or a waste disposal site operated or used pursuant to the terms and conditions of a Certificate of Approval or a Provisional Certificate of Approval. Regulation 347 of the Ontario EPA defines a waste receiving site as any site or facility to which waste is transferred by a waste carrier. A receiver of regulated waste is required to register the waste receiving facility. This database represents registered receivers of regulated wastes, identified by registration number, company name and address, and includes receivers of waste such as: landfills, incinerators, transfer stations, PCB storage sites, sludge farms and water pollution control plants. This information is a summary of all years from 1986 including the most currently available data.

Government Publication Date: 1986-1990, 1992-2021

Record of Site Condition:

Provincial

RSC

The Record of Site Condition (RSC) is part of the Ministry of the Environment's Brownfields Environmental Site Registry. Protection from environmental cleanup orders for property owners is contingent upon documentation known as a record of site condition (RSC) being filed in the Environmental Site Registry. In order to file an RSC, the property must have been properly assessed and shown to meet the soil, sediment and groundwater standards appropriate for the use (such as residential) proposed to take place on the property. The Record of Site Condition Regulation (O. Reg. 153/04) details requirements related to site assessment and clean up. RSCs filed after July 1, 2011 will also be included as part of the new (O.Reg. 511/09). The Government of Ontario states that it is not responsible for the accuracy of the information in this Registry.

Government Publication Date: 1997-Sept 2001, Oct 2004-Apr 2024

Retail Fuel Storage Tanks:

Private

RST

This database includes an inventory of retail fuel outlet locations (including marinas) that have on their property gasoline, oil, waste oil, natural gas and / or propane storage tanks.

Government Publication Date: 1999-Apr 30, 2024

Scott's Manufacturing Directory:

Private

SCT

Scott's Directories is a data bank containing information on over 200,000 manufacturers across Canada. Even though Scott's listings are voluntary, it is the most comprehensive database of Canadian manufacturers available. Information concerning a company's address, plant size, and main products are included in this database.

Government Publication Date: 1992-Mar 2011*

Ontario Spills:

Provincial

SPL

List of spills and incidents made available by the Ministry of the Environment, Conservation and Parks. This database identifies information such as location (approximate), type and quantity of contaminant, date of spill, environmental impact, cause, nature of impact, etc. Information from 1988-2002 was part of the ORIS (Occurrence Reporting Information System). The SAC (Spills Action Centre) handles all spills reported in Ontario. Regulations for spills in Ontario are part of the MOE's Environmental Protection Act, Part X. The Ministry of the Environment, Conservation and Parks cites the coronavirus pandemic as an explanation for delays in releasing data pursuant to requests. This database includes spill incidents that occurred in Mar 2023-Dec 2023 and Jan 29, 2024-Feb 29, 2024 in addition to those listed in the Government Publication Date.

Government Publication Date: 1988-Jan 2023; see description

Wastewater Discharger Registration Database:

Provincial

SRDS

Facilities that report either municipal treated wastewater effluent or industrial wastewater discharges under the Effluent Monitoring and Effluent Limits (EMEL) and Municipal/Industrial Strategy for Abatement Regulations. The Municipal/Industrial Strategy for Abatement (MISA) division of the Ontario Ministry of Environment keeps record of direct dischargers of toxic pollutants within nine sectors including: Electric Power Generation, Mining, Petroleum Refining, Organic Chemicals, Inorganic Chemicals, Pulp & Paper, Metal Casting, Iron & Steel, and Quarries.

Government Publication Date: 1990-Dec 31, 2021

Anderson's Storage Tanks:

Private

TANK

The information provided in this database was collected by examining various historical documents, which identified the location of former storage tanks, containing substances such as fuel, water, gas, oil, and other various types of miscellaneous products. Information is available in regard to business operating at tank site, tank location, permit year, permit & installation type, no. of tanks installed & configuration and tank capacity. Data contained within this database pertains only to the city of Toronto and is not warranted to be complete, exhaustive or authoritative. The information was collected for research purposes only.

Government Publication Date: 1915-1953*

Transport Canada Fuel Storage Tanks:

Federal

TCFT

List of fuel storage tanks currently or previously owned or operated by Transport Canada. This inventory also includes tanks on The Pickering Lands, which refers to 7,530 hectares (18,600 acres) of land in Pickering, Markham, and Uxbridge owned by the Government of Canada since 1972; properties on this land has been leased by the government since 1975, and falls under the Site Management Policy of Transport Canada, but is administered by Public Works and Government Services Canada. This inventory provides information on the site name, location, tank age, capacity and fuel type.

Government Publication Date: 1970 - Apr 2023

Variances for Abandonment of Underground Storage Tanks:

Provincial

VAR

Listing of variances granted for storage tank abandonment. This is not a comprehensive or complete inventory of tank abandonment variances in the province; this listing is a copy of tank abandonment variance records previously obtained under Access to Public Information. In Ontario, registered underground storage tanks must be removed within two years of disuse; if removal of a tank is not feasible, an application may be sought for a variance from this code requirement.

Records are not verified for accuracy or completeness.

Government Publication Date: Feb 28, 2022

Waste Disposal Sites - MOE CA Inventory:

Provincial

[WDS](#)

The Ontario Ministry of Environment, Waste Management Branch, maintains an inventory of known open (active or inactive) and closed disposal sites in the Province of Ontario. Active sites maintain a Certificate of Approval, are approved to receive and are receiving waste. Inactive sites maintain Certificate(s) of Approval but are not receiving waste. Closed sites are not receiving waste. The data contained within this database was compiled from the MOE's Certificate of Approval database. Locations of these sites may be cross-referenced to the Anderson database described under ERIS's Private Source Database section, by the CA number. All new Environmental Compliance Approvals handed out after Oct 31, 2011 for Waste Disposal Sites will still be found in this database.

Government Publication Date: Oct 2011-Mar 31, 2024

Waste Disposal Sites - MOE 1991 Historical Approval Inventory:

Provincial

[WDSH](#)

In June 1991, the Ontario Ministry of Environment, Waste Management Branch, published the "June 1991 Waste Disposal Site Inventory", of all known active and closed waste disposal sites as of October 30st, 1990. For each "active" site as of October 31st 1990, information is provided on site location, site/CA number, waste type, site status and site classification. For each "closed" site as of October 31st 1990, information is provided on site location, site/CA number, closure date and site classification. Locations of these sites may be cross-referenced to the Anderson database described under ERIS's Private Source Database section, by the CA number.

Government Publication Date: Up to Oct 1990*

Water Well Information System:

Provincial

[WWIS](#)

This database describes locations and characteristics of water wells found within Ontario in accordance with Regulation 903. It includes such information as coordinates, construction date, well depth, primary and secondary use, pump rate, static water level, well status, etc. Also included are detailed stratigraphy information, approximate depth to bedrock and the approximate depth to the water table.

Government Publication Date: Dec 31 2023

Definitions

Database Descriptions: This section provides a detailed explanation for each database including: source, information available, time coverage, and acronyms used. They are listed in alphabetic order.

Detail Report: This is the section of the report which provides the most detail for each individual record. Records are summarized by location, starting with the project property followed by records in closest proximity.

Distance: The distance value is the distance between plotted points, not necessarily the distance between the sites' boundaries. All values are an approximation.

Direction: The direction value is the compass direction of the site in respect to the project property and/or center point of the report.

Elevation: The elevation value is taken from the location at which the records for the site address have been plotted. All values are an approximation. Source: Google Elevation API.

Executive Summary: This portion of the report is divided into 3 sections:

'Report Summary'- Displays a chart indicating how many records fall on the project property and, within the report search radii.

'Site Report Summary'-Project Property'- This section lists all the records which fall on the project property. For more details, see the 'Detail Report' section.

'Site Report Summary-Surrounding Properties'- This section summarizes all records on adjacent properties, listing them in order of proximity from the project property. For more details, see the 'Detail Report' section.

Map Key: The map key number is assigned according to closest proximity from the project property. Map Key numbers always start at #1. The project property will always have a map key of '1' if records are available. If there is a number in brackets beside the main number, this will indicate the number of records on that specific property. If there is no number in brackets, there is only one record for that property.

The symbol and colour used indicates 'elevation': the red inverted triangle will dictate 'ERIS Sites with Lower Elevation', the yellow triangle will dictate 'ERIS Sites with Higher Elevation' and the orange square will dictate 'ERIS Sites with Same Elevation.'

Unplottables: These are records that could not be mapped due to various reasons, including limited geographic information. These records may or may not be in your study area, and are included as reference.

APPENDIX E

Street Directory Search Information



CITY
DIRECTORY

Project Property: *Riverside Parking Lot - City of Ottawa
Riverside
Ottawa, ON*

Project No: *479008.02000*

Requested By: *Parsons Inc.*

Order No: *24012500061*

Date Completed: *April 04, 2024*

Environmental Risk Information Services

A division of Glacier Media Inc.

1.866.517.5204 | info@erisinfo.com | erisinfo.com

April 04, 2024
RE: CITY DIRECTORY RESEARCH
Riverside
Ottawa,ON

Thank you for contacting ERIS regarding our City Directory Search services. Our staff has conducted a reverse listing City Directory search to determine prior occupants of the subject site and adjacent properties. When searching a range of addresses, all civic addresses within that range found in the Directory are included.

Note: Reverse Listing Directories generally are focused on highly developed areas, while newly developed areas may be covered in the more recent years, older directories tend to cover only "central" parts of the city. To complete the search, we have either utilized the Toronto Reference Library, Library & Archives Canada and multiple digitized directories. While these do not claim to be a complete collection of all reverse listing city directories produced, ERIS has made every effort to provide accurate and complete information. ERIS shall not be held liable for missing, incomplete, or inaccurate information. If you believe there are additional addresses or streets that require searching, please contact us.

Search Criteria:

115-140 of Billings Avenue
1985-2000 of Leslie Avenue
1915-2040 of Riverside Drive
100-135 of Rodney Crescent
60-105 of Sarah Billings Place

Search Notes:

While Transitway falls within the requested radius, it has no civic addresses available to report.

Search Results Summary

Data from 2012 to 2021 does not include residential information

Date	Source	Comment
2021	DIGITAL BUSINESS DIRECTORY	
2017	DIGITAL BUSINESS DIRECTORY	
2012	DIGITAL BUSINESS DIRECTORY	
2006-07	VERNONS	
2000	POLKS	
1993-94	POLKS	
1987	MIGHTS	
1981-82	MIGHTS	
1976	MIGHTS	
1971	MIGHTS	
1966	MIGHTS	
1960	MIGHTS	
1955	MIGHTS	
1950	MIGHTS	
1945	MIGHTS	

Environmental Risk Information Services

A division of Glacier Media Inc.

1.866.517.5204 | info@erisinfo.com | erisinfo.com

136 M M INTERIOR CONTRACTING...REMODELING & REPAIRING BLDG
CONTRACTORS
136 WALLS CEILINGS CONTRACTORS...ASSOCIATIONS

NO LISTING FOUND

1919 CORNEA CENTRE-OTTAWA...PHYSICIANS & SURGEONS
1919 FACIAL SURGERY COSMETIC CTR...SKIN TREATMENTS
1919 NAN'S PLACE...CATERERS
1919 OTTAWA VEIN COSMETIC MEDICAL...SKIN TREATMENTS
1919 PAR MED PROPERTY SVC INC...REAL ESTATE MANAGEMENT
1919 RIVERSIDE DENTAL CLINIC...DENTISTS
1919 RIVERSIDE TRAVEL MEDICINE CLNC...DENTISTS
1919 SOUND DIAGNOSIS OBS-GYN...DENTISTS
1967 CAMPUS RIVERSIDE DE L'HOPITAL...HOSPITALS
1967 OTTAWA HOSPITAL...HOSPITALS
1967 OTTAWA HOSPITAL ACADEMIC...PHYSICIANS & SURGEONS
1967 OTTAWA HOSPITAL CANCER CTR...CANCER TREATMENT CENTERS
1967 OTTAWA HOSPITAL-RIVERSIDE CMPS...HOSPITALS
1967 TOH RIVERSIDE REHABILITATION...REHABILITATION SERVICES

NO LISTING FOUND

2021

SARAH BILLINGS PLACE

SOURCE: DIGITAL BUSINESS DIRECTORY

NO LISTING FOUND

2017

BILLINGS AVENUE

SOURCE: DIGITAL BUSINESS DIRECTORY

136
136

M M INTERIOR CONTRACTING...DRYWALL & INSULATION CONTRS
WALLS CEILINGS CONTRACTORS...BUSINESS ASSOCIATIONS

NO LISTING FOUND

1919 **CANADA CHEMIST...***...PHARMACIES & DRUG STORES*

1919 **CMA HEALTH CARE INC...***...MEDICAL LABORATORIES*

1919 **CORNEA CTR-OTTAWA...***...OFFICES OF PHYSICIANS, EXCEPT MENTAL HEALTH*

1919 **FACIAL SURGERY COSMETIC CTR...***...OFFICES OF PHYSICIANS, EXCEPT MENTAL HEALTH*

1919 **NAN'S PLACE...***...CATERERS*

1919 **OTTAWA VEIN COSMETIC MEDICAL...***...FREESTANDING EMERGENCY MEDICAL CENTERS*

1919 **PAR MED PROPERTY SVC INC...***...OFFICES OF REAL ESTATE AGENTS & BROKERS*

1919 **RHEUMATOLOGY RESEARCH ASSOC...***...OFFICES OF PHYSICIANS, EXCEPT MENTAL HEALTH*

1919 **RIVERSIDE DENTAL CLINIC...***...OFFICES & CLINICS OF MEDICAL DOCTORS*

1919 **RIVERSIDE HEADACHE RESEARCH...***...OFFICES OF PHYSICIANS, EXCEPT MENTAL HEALTH*

1919 **RIVERSIDE MEDICAL CTR...***...FREESTANDING EMERGENCY MEDICAL CENTERS*

1919 **RIVERSIDE PLASTIC SRGRY ASSOC...***...OFFICES OF PHYSICIANS, EXCEPT MENTAL HEALTH*

1919 **RIVERSIDE PRO CENTRE XRAY...***...MEDICAL LABORATORIES*

1919 **RIVERSIDE TRAVEL MEDICINE CLIN...***...CLINICS*

1919 **SONOGRAPHIK ULTRASOUND...***...FREESTANDING EMERGENCY MEDICAL CENTERS*

1919 **SOUND DIAGNOSIS OBS-GYN...***...FREESTANDING EMERGENCY MEDICAL CENTERS*

1967 **FAMILY HEALTH TEAM OTTAWA...***...OFFICES OF PHYSICIANS, EXCEPT MENTAL HEALTH*

1967 **M P LUNDY CONSTRUCTION LTD...***...NEW SINGLEFAMILY GENERAL CONTRS*

1967 **OTTAWA HOSPITAL-RIVERSIDE CAM...***...GENERAL MEDICAL AND SURGICAL HOSPITALS*

NO LISTING FOUND

NO LISTING FOUND

136 **M & M INTERIOR CONTRACTING...**DRYWALL & INSULATION CONTRS
136 **WALLS & CEILINGS CONTRACTORS...**BUSINESS ASSOCIATIONS

1990 **GARSEN GARCY ENTERPRISES INC...**OFFICE ADMINISTRATIVE SVCS

1919 CANADA CHEMIST...PHARMACIES & DRUG STORES
 1919 CML RIVERSIDE IMAGING CTR...MEDICAL LABORATORIES
 1919 CONSULTANTS OCULAIRES...OFFICES OF PHYSICIANS, EXCEPT MENTAL HEALTH
 1919 EQUILIBRIUM PHYSIOTHERAPY...OTHER PERSONAL CARE SVCS
 1919 FACIAL SURGERY COSMETIC CTR...OFFICES OF PHYSICIANS, EXCEPT MENTAL HEALTH
 1919 MERIVALE MEDICAL IMAGING...FREESTANDING EMERGENCY MEDICAL CENTERS
 1919 NAN'S PLACE...FULL-SERVICE RESTAURANTS
 1919 OTTAWA VEIN & COSMETIC MEDICAL...FREESTANDING EMERGENCY MEDICAL CENTERS
 1919 PAR MED PROPERTY SVC INC...OFFICES OF REAL ESTATE AGENTS & BROKERS
 1919 REDWING MEDICAL COMPUTING...UNCLASSIFIED
 1919 RHEUMATOLOGY RESEARCH ASSOC...OFFICES OF PHYSICIANS, EXCEPT MENTAL HEALTH
 1919 RIVERSIDE DENTAL CLINIC...OFFICES OF DENTISTS
 1919 RIVERSIDE HEADACHE RESEARCH...OFFICES OF PHYSICIANS, EXCEPT MENTAL HEALTH
 1919 RIVERSIDE MEDICAL CTR...FREESTANDING EMERGENCY MEDICAL CENTERS
 1919 RIVERSIDE PLASTIC SURGERY ASSC...OFFICES OF PHYSICIANS, EXCEPT MENTAL HEALTH
 1919 RIVERSIDE PRO CENTRE XRAY...MEDICAL LABORATORIES
 1919 RIVERSIDE TRAVEL MEDICINE CLNC...FREESTANDING EMERGENCY MEDICAL CENTERS
 1919 SONOGRAPHIK ULTRASOUND...FREESTANDING EMERGENCY MEDICAL CENTERS
 1919 SOUND DIAGNOSIS OBS-GYN...FREESTANDING EMERGENCY MEDICAL CENTERS
 1967 FAMILY HEALTH TEAM OTTAWA...OFFICES OF PHYSICIANS, EXCEPT MENTAL HEALTH
 1967 HOPITAL D'OTTAWA...GENERAL MEDICAL & SURGICAL HOSPITALS
 1967 M P LUNDY CONSTRUCTION LTD...NEW SINGLE-FAMILY GENERAL CONTRS
 1967 MELOCHE MONNEX INC...INSURANCE AGENCIES & BROKERAGES
 1967 OTTAWA HOSPITAL RIVERSIDE...GENERAL MEDICAL & SURGICAL HOSPITALS
 1967 OTTAWA WOMEN'S HEALTH COUNCIL...BUSINESS ASSOCIATIONS

NO LISTING FOUND

NO LISTING FOUND

136 M&M INTERIOR CONTRACING
136 WALLS & CEILINGS CONTRACTORS ASSOCIATION
ALL RESIDENTIAL

STREET NOT LISTED

1919 FACIAL SURGERY & COSMETIC CENTER OF OTTAWA
1919 NANS PLACE
1919 OTTAWA VEIN & COSMETIC MEDICAL CLINIC
1919 PAR MED SERVICES INC
1919 REDWING MEDICAL COMPUTING
1919 RHEUMATOLOGY RESEARCH ASSOCIATES
1919 RIVERSIDE DENTAL CLINIC
1919 RIVERSIDE HEADACHE RESEARCH
1919 RIVERSIDE MEDICAL ARTS PHARMACY LTD
1919 RIVERSIDE TRAVEL MEDICAL CLINIC
1919 RIVERSIDE XRAY ULTRASOUND
1919 SOUND DIAGNOSIS OBS GYN ULTRASOUND
1967 FAMILY HEALTH TEAM OTTAWA HOSPITAL RIVERSIDE CAMPUS
1967 OTTAWA WOMENS HEALTH COUNCIL
ALL RESIDENTIAL

100 RESIDENTIAL (1 TENANT)
130 RESIDENTIAL (1 TENANT)

STREET NOT LISTED

2000

BILLINGS AVENUE

SOURCE: POLKS

136 CORETECH CONSTRUCTION SERVICES
136 MURPHY & MORROW LTD
ALL RESIDENTIAL

2000

LESLIE AVENUE

SOURCE: POLKS

1986 RESIDENTIAL (2 TENANTS)
1990 RESIDENTIAL (1 TENANT)

2000**RIVERSIDE DRIVE**

SOURCE: POLKS

1919 EQUILIBRIUM PHYSIOTHERAPY & REHABILITATION
1919 FACIAL SURGERY & COSMETIC CENTRE OF OTTAWA INC
1919 MDS LABORATORIES
1919 MERIVALE IMAGING
1919 NICKS CAFE
1919 OTTAWA VEIN & COSMETIC MEDICAL CLINIC
1919 PAR MED SERVICES INC
1919 REDWING MEDICAL COMPUTING
1919 RIVERSIDE DENTAL CLINIC
1919 RIVERSIDE MEDICAL ARTS PHARMACY LTD
1919 RIVERSIDE PROFESSIONAL CENTRE XRAY ULTRASOUND MAM
1919 SOUND DIAGNOSIS OBS GYN ULTRASOUND
1919 SUITE RIVERSIDE TRAVEL MEDICINE CLINIC
1967 HOSPITAL D'OTTAWA
1967 ONTARIO NURSES ASSOCIATION
1967 OTTAWA HOSPITAL RIVERSIDE CAMPUS
ALL RESIDENTIAL

2000**RODNEY CRESCENT**

SOURCE: POLKS

130 RESIDENTIAL (1 TENANT)

2000

SARAH BILLINGS PLACE

SOURCE: POLKS

1993-94

BILLINGS AVENUE

SOURCE: POLKS

STREET NOT LISTED

142

MURPHY & MORROW LTD
ALL RESIDENTIAL

1990 GARSON GARCY ENTERPRISES INC
ALL RESIDENTIAL

ALL RESIDENTIAL

130 RESIDENTIAL (1 TENANT)

STREET NOT LISTED

136 MURPHY & MORROW LTD
ALL RESIDENTIAL

1986 RESIDENTIAL (1 TENANT)
1990 RESIDENTIAL (1 TENANT)

1987

RIVERSIDE DRIVE

SOURCE: MIGHTS

1967 RIVERSIDE HOSPITAL OF OTTAWA
2029 RESIDENTIAL (1 TENANT)

1987

RODNEY CRESCENT

SOURCE: MIGHTS

130 RESIDENTIAL (1 TENANT)

1987

SARAH BILLINGS PLACE

SOURCE: MIGHTS

STREET NOT LISTED

1981-82 BILLINGS AVENUE

SOURCE: MIGHTS

136

**MURPHY & MORROW LTD
ALL RESIDENTIAL**

NO LISTINGS WITHIN RADIUS

1967 RIVERSIDE HOSPITAL OF OTTAWA
2029 RESIDENTIAL (1 TENANT)

130 RESIDENTIAL (1 TENANT)

STREET NOT LISTED

1976

BILLINGS AVENUE

SOURCE: MIGHTS

136

**MURPHY & MORROW LTD
ALL RESIDENTIAL**

1976

LESLIE AVENUE

SOURCE: MIGHTS

NO LISTINGS WITHIN RADIUS

1967 RIVERSIDE HOSPITAL OF OTTAWA
2029 RESIDENTIAL (1 TENANT)
2033 RESIDENTIAL (1 TENANT)

130 RESIDENTIAL (1 TENANT)

1976

SARAH BILLINGS PLACE

SOURCE: MIGHTS

STREET NOT LISTED

1971

BILLINGS AVENUE

SOURCE: MIGHTS

136

MURPHY & MORROW LTD
ALL RESIDENTIAL

1971

LESLIE AVENUE

SOURCE: MIGHTS

NO LISTINGS WITHIN RADIUS

1971

RIVERSIDE DRIVE

SOURCE: MIGHTS

1967	RIVERSIDE HOSPITAL OF OTTAWA
2029	RESIDENTIAL (1 TENANT)
2033	RESIDENTIAL (1 TENANT)

1971

RODNEY CRESCENT

SOURCE: MIGHTS

1971

SARAH BILLINGS PLACE

SOURCE: MIGHTS

130

RESIDENTIAL (1 TENANT)

STREET NOT LISTED

136

MURPHY & MORROW LTD
ALL RESIDENTIAL

NO LISTINGS WITHIN RADIUS

1967 RIVERSIDE HOSPITAL OF OTTAWA
2029 RESIDENTIAL (1 TENANT)
2033 RESIDENTIAL (1 TENANT)

130 RESIDENTIAL (1 TENANT)

1966

SARAH BILLINGS PLACE

SOURCE: MIGHTS

STREET NOT LISTED

1960

BILLINGS AVENUE

SOURCE: MIGHTS

136

MURPHY & MORROW LTD
ALL RESIDENTIAL

1960

LESLIE AVENUE

SOURCE: MIGHTS

NO LISTINGS WITHIN RADIUS

1960

RIVERSIDE DRIVE

SOURCE: MIGHTS

2029 RESIDENTIAL (1 TENANT)
2033 RESIDENTIAL (1 TENANT)

1960

RODNEY CRESCENT

SOURCE: MIGHTS

1960

SARAH BILLINGS PLACE

SOURCE: MIGHTS

130

RESIDENTIAL (1 TENANT)

STREET NOT LISTED

136

MURPHY & MORROW LTD
ALL RESIDENTIAL

NO LISTINGS WITHIN RADIUS

2029 RESIDENTIAL (1 TENANT)
2033 RESIDENTIAL (1 TENANT)

130 RESIDENTIAL (1 TENANT)

1955

SARAH BILLINGS PLACE

SOURCE: MIGHTS

STREET NOT LISTED

1950

BILLINGS AVENUE

SOURCE: MIGHTS

116

RESIDENTIAL (1 TENANT)

1950

LESLIE AVENUE

SOURCE: MIGHTS

NO LISTINGS WITHIN RADIUS

1950

RIVERSIDE DRIVE

SOURCE: MIGHTS

STREET NOT LISTED

1950

RODNEY CRESCENT

SOURCE: MIGHTS

STREET NOT LISTED

1950

SARAH BILLINGS PLACE

SOURCE: MIGHTS

STREET NOT LISTED

1945

BILLINGS AVENUE

SOURCE: MIGHTS

NO LISTINGS WITHIN RADIUS

1945

LESLIE AVENUE

SOURCE: MIGHTS

NO LISTINGS WITHIN RADIUS

1945

RIVERSIDE DRIVE

SOURCE: MIGHTS

STREET NOT LISTED

1945

RODNEY CRESCENT

SOURCE: MIGHTS

STREET NOT LISTED

STREET NOT LISTED



CITY
DIRECTORY

Project Property: *Ottawa Riverside Campus Alternate LFP
Ottawa Riverside Campus Alternate
Ottawa, ON*

Project No: *479008.02000*

Requested By: *Parsons Inc.*

Order No: *24050700242*

Date Completed: *June 05, 2024*

June 05, 2024
RE: CITY DIRECTORY RESEARCH
Ottawa Riverside Campus Alternate
Ottawa, ON

Thank you for contacting ERIS regarding our City Directory Search services. Our staff has conducted a reverse listing City Directory search to determine prior occupants of the subject site and adjacent properties. When searching a range of addresses, all civic addresses within that range found in the Directory are included.

Note: Reverse Listing Directories generally are focused on highly developed areas, while newly developed areas may be covered in the more recent years, older directories tend to cover only "central" parts of the city. To complete the search, we have either utilized the Toronto Reference Library, Library & Archives Canada and multiple digitized directories. While these do not claim to be a complete collection of all reverse listing city directories produced, ERIS has made every effort to provide accurate and complete information. ERIS shall not be held liable for missing, incomplete, or inaccurate information. If you believe there are additional addresses or streets that require searching, please contact us.

Search Criteria:

1895-1970 of Riverside Drive

Search Notes:

Search Results Summary

Data from 2012 to 2021 does not include residential information

Date	Source	Comment
2021	DIGITAL BUSINESS DIRECTORY	
2017	DIGITAL BUSINESS DIRECTORY	
2012	DIGITAL BUSINESS DIRECTORY	
2006	VERNONS	
2000	POLKS	
1997	POLKS	
1993	POLKS	
1987	MIGHTS	
1981	MIGHTS	
1976	MIGHTS	
1971	MIGHTS	
1966	MIGHTS	
1960	MIGHTS	
1955	MIGHTS	
1950	MIGHTS	

Environmental Risk Information Services

A division of Glacier Media Inc.

1.866.517.5204 | info@erisinfo.com | erisinfo.com

1919 CORNEA CENTRE-OTTAWA...PHYSICIANS & SURGEONS
 1919 FACIAL SURGERY COSMETIC CTR...PHYSICIANS & SURGEONS
 1919 NAN'S PLACE...CATERERS
 1919 OTTAWA VEIN COSMETIC MEDICAL...DENTISTS
 1919 PAR MED PROPERTY SVC INC...REAL ESTATE MANAGEMENT
 1919 RIVERSIDE DENTAL CLINIC...DENTISTS
 1919 RIVERSIDE TRAVEL MEDICINE CLNC...PHYSICIANS & SURGEONS
 1919 SOUND DIAGNOSIS OBS-GYN...DENTISTS
 1967 CAMPUS RIVERSIDE DE L'HOPITAL...HOSPITALS
 1967 OTTAWA HOSPITAL...HOSPITALS
 1967 OTTAWA HOSPITAL ACADEMIC...PHYSICIANS & SURGEONS
 1967 OTTAWA HOSPITAL CANCER CTR...CANCER TREATMENT CENTERS
 1967 OTTAWA HOSPITAL-RIVERSIDE CMPS...HOSPITALS
 1967 TOH RIVERSIDE REHABILITATION...REHABILITATION SERVICES

1919 CANADA CHEMIST...PHARMACIES & DRUG STORES
 1919 CMA HEALTH CARE INC...MEDICAL LABORATORIES
 1919 CORNEA CTR-OTTAWA...OFFICES OF PHYSICIANS, EXCEPT MENTAL HEALTH
 1919 FACIAL SURGERY COSMETIC CTR...OFFICES OF PHYSICIANS, EXCEPT MENTAL HEALTH
 1919 NAN'S PLACE...CATERERS
 1919 OTTAWA VEIN COSMETIC MEDICAL...OFFICES OF PHYSICIANS, EXCEPT MENTAL HEALTH
 1919 PAR MED PROPERTY SVC INC...OFFICES OF REAL ESTATE AGENTS & BROKERS
 1919 RHEUMATOLOGY RESEARCH ASSOC...OFFICES OF PHYSICIANS, EXCEPT MENTAL HEALTH
 1919 RIVERSIDE DENTAL CLINIC...OFFICES & CLINICS OF MEDICAL DOCTORS
 1919 RIVERSIDE HEADACHE RESEARCH...OFFICES OF PHYSICIANS, EXCEPT MENTAL HEALTH
 1919 RIVERSIDE MEDICAL CTR...FREESTANDING EMERGENCY MEDICAL CENTERS
 1919 RIVERSIDE PLASTIC SRGRY ASSOC...OFFICES OF PHYSICIANS, EXCEPT MENTAL HEALTH
 1919 RIVERSIDE PRO CENTRE XRAY...MEDICAL LABORATORIES
 1919 RIVERSIDE TRAVEL MEDICINE CLIN...UNCLASSIFIED
 1919 SONOGRAPHIK ULTRASOUND...FREESTANDING EMERGENCY MEDICAL CENTERS
 1919 SOUND DIAGNOSIS OBS-GYN...FREESTANDING EMERGENCY MEDICAL CENTERS
 1967 FAMILY HEALTH TEAM OTTAWA...OFFICES OF PHYSICIANS, EXCEPT MENTAL HEALTH
 1967 M P LUNDY CONSTRUCTION LTD...NEW SINGLEFAMILY GENERAL CONTRS
 1967 OTTAWA HOSPITAL-RIVERSIDE CAM...GENERAL MEDICAL AND SURGICAL HOSPITALS

1919 CANADA CHEMIST...PHARMACIES & DRUG STORES
 1919 CML RIVERSIDE IMAGING CTR...MEDICAL LABORATORIES
 1919 CONSULTANTS OCULAIRES...OFFICES OF PHYSICIANS, EXCEPT MENTAL HEALTH
 1919 EQUILIBRIUM PHYSIOTHERAPY...OTHER PERSONAL CARE SVCS
 1919 FACIAL SURGERY COSMETIC CTR...OFFICES OF PHYSICIANS, EXCEPT MENTAL HEALTH
 1919 MERIVALE MEDICAL IMAGING...FREESTANDING EMERGENCY MEDICAL CENTERS
 1919 NAN'S PLACE...FULL-SERVICE RESTAURANTS
 1919 OTTAWA VEIN & COSMETIC MEDICAL...FREESTANDING EMERGENCY MEDICAL CENTERS
 1919 PAR MED PROPERTY SVC INC...OFFICES OF REAL ESTATE AGENTS & BROKERS
 1919 REDWING MEDICAL COMPUTING...UNCLASSIFIED
 1919 RHEUMATOLOGY RESEARCH ASSOC...OFFICES OF PHYSICIANS, EXCEPT MENTAL HEALTH
 1919 RIVERSIDE DENTAL CLINIC...OFFICES OF DENTISTS
 1919 RIVERSIDE HEADACHE RESEARCH...OFFICES OF PHYSICIANS, EXCEPT MENTAL HEALTH
 1919 RIVERSIDE MEDICAL CTR...FREESTANDING EMERGENCY MEDICAL CENTERS
 1919 RIVERSIDE PLASTIC SURGERY ASSC...OFFICES OF PHYSICIANS, EXCEPT MENTAL HEALTH
 1919 RIVERSIDE PRO CENTRE XRAY...MEDICAL LABORATORIES
 1919 RIVERSIDE TRAVEL MEDICINE CLNC...FREESTANDING EMERGENCY MEDICAL CENTERS
 1919 SONOGRAPHIK ULTRASOUND...FREESTANDING EMERGENCY MEDICAL CENTERS
 1919 SOUND DIAGNOSIS OBS-GYN...FREESTANDING EMERGENCY MEDICAL CENTERS
 1967 FAMILY HEALTH TEAM OTTAWA...OFFICES OF PHYSICIANS, EXCEPT MENTAL HEALTH
 1967 HOPITAL D'OTTAWA...GENERAL MEDICAL & SURGICAL HOSPITALS
 1967 M P LUNDY CONSTRUCTION LTD...NEW SINGLE-FAMILY GENERAL CONTRS
 1967 MELOCHE MONNEX INC...INSURANCE AGENCIES & BROKERAGES
 1967 OTTAWA HOSPITAL RIVERSIDE...GENERAL MEDICAL & SURGICAL HOSPITALS
 1967 OTTAWA WOMEN'S HEALTH COUNCIL...BUSINESS ASSOCIATIONS

1919 MEDICAL OFFICES
 1967 MEDICAL OFFICES

2000

RIVERSIDE DRIVE

SOURCE: POLKS

1907 RESIDENTIAL (ONE TENANT)
1919 ALL RESIDENTIAL
1919 MEDICAL OFFICES
1967 HOPITAL D'OTTAWA
1967 ONTARIO NURSES ASSOCIATION
1967 OTTAWA HOSPITAL - RIVERSIDE CAMPUS

1997

RIVERSIDE DRIVE

SOURCE: POLKS

1919 MEDICAL OFFICES
1933 RESIDENTIAL (TWO TENANTS)
1957 RIVERSIDE HOSPITAL FOUNDATION
1967 HOSPITAL FOOD SERVICES ONTARIO INC
1967 HOSPITAL RIVERSIDE D'OTTAWA
1967 ONTARIO NURSES ASSOCIATON

1993

RIVERSIDE DRIVE

SOURCE: POLKS

1919 MEDICAL OFFICES
1967 RIVERSIDE HOSPITAL OF OTTAWA

1987

RIVERSIDE DRIVE

SOURCE: MIGHTS

1967 RIVERSIDE HOSPITAL OF OTTAWA

1981

RIVERSIDE DRIVE

SOURCE: MIGHTS

1967 RIVERSIDE HOSPITAL OF OTTAWA
1967 SHAMROCK PARKING LTD

1976

RIVERSIDE DRIVE

SOURCE: MIGHTS

1967 RIVERSIDE HOSPITAL OF OTTAWA

1971

RIVERSIDE DRIVE

SOURCE: MIGHTS

1967 RIVERSIDE HOSP OF OTTAWA

1966

RIVERSIDE DRIVE

SOURCE: MIGHTS

1967 RIVERSIDE HOSPITAL OF OTTAWA

1960

RIVERSIDE DRIVE

SOURCE: MIGHTS

1897 RESIDENTIAL (ONE TENANT)
1899 RESIDENTIAL (ONE TENANT)

1955

RIVERSIDE DRIVE

SOURCE: MIGHTS

1899 RESIDENTIAL (ONE TENANT)

STREET NOT LISTED

APPENDIX F

Aerial Photographs

YEAR: 1928

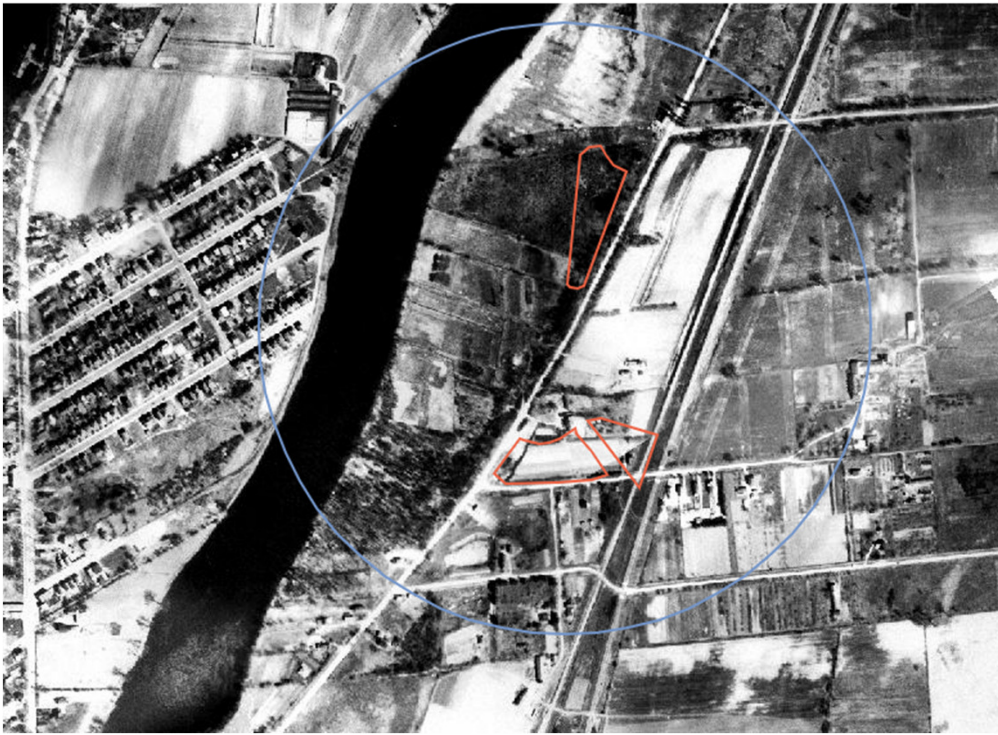

The majority of the Study Area land appears to be used for agricultural and residential uses, with two rail lines traversing the eastern portion. The Phase One property includes two residential buildings. Riverside Drive (west), Sarah Billings Place/Billings Avenue, Pleasant Park Road and Leslie Avenue (south) are visible.

YEAR: 1958



The Phase One Property appears mostly unchanged from the 1928 photo. The Study Area has increased residential development to the east and south, and the land adjacent to the Rideau River to the west has been cleared and levelled.

YEAR: 1965



The residential buildings on the Phase One property have been demolished and an access road has been built. In the Study Area the construction of the Riverside Hospital has begun to the north, to the northwest there is excavation on the property adjacent to the river, all other properties appear similar to the 1958 air photo.

YEAR: 1976



The Phase One property is undeveloped with some vegetation. To the north in the Study Area the Hospital is fully built, the lands to the east and south appear unchanged from the 1958 air photo and the land between Riverside Drive and the Rideau River is now fully landscaped.

YEAR: 1991



There appears to be a shallow excavation on the northern portion of the Phase One Property, and the pedestrian pathway connecting Billings Avenue with the parking lot is being constructed. The transitway connecting the rail corridor to the hospital that bisects the Phase One Property is being constructed and the rail corridor appears to be down to one rail from the previous two. The road that connects the parking lot to Riverside Drive directly to the north of the Phase One Property is complete. There is an excavation to the northwest between Riverside Drive and the Rideau River.

YEAR: 2002



The construction of the transitway and the pedestrian pathway has been completed. The Riverside Drive Property appears undisturbed. The property appears in its current configuration.

YEAR: 2011



The Phase One Property and the Study Area appear similar to the 2002 photo and in their present-day configuration.

YEAR: 2022









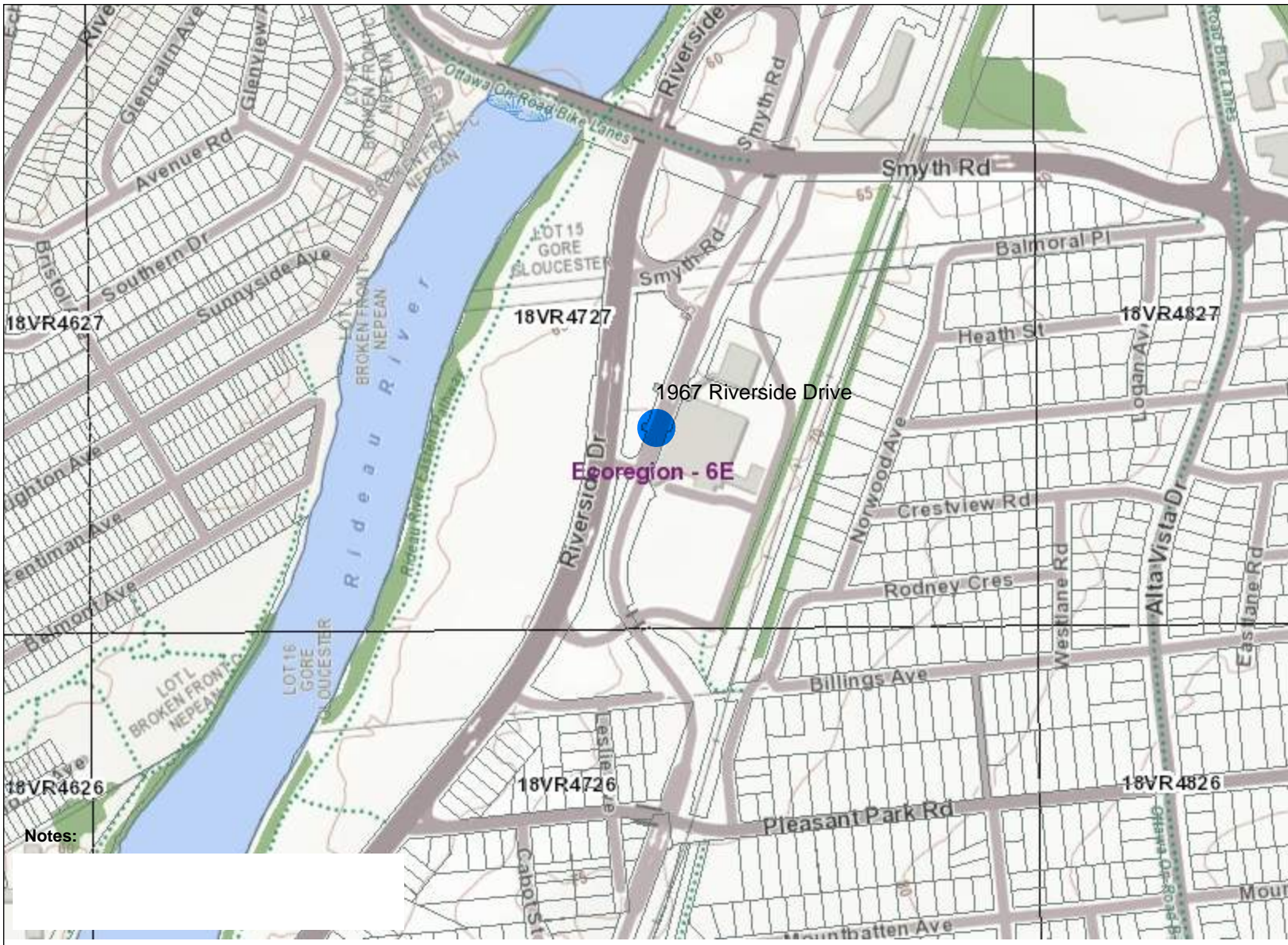

































The Phase One Property and the Study Area appear similar to the 2011 photo.

APPENDIX G

Natural Heritage Area Maps



Legend

-  Assessment Parcel
-  NHIC 1 Km Grid
-  Ecoregion
-  Greenbelt Area Boundary
-  Greenbelt Hamlets
-  ORM Boundary
-  NEP Boundary
-  Greenbelt External Connections
-  NEP Parks and Open Space System
-  NEP Minor Urban Centres
-  ANSI
-  Earth Science Provincially Significant/sciences de la terre d'importance provinciale
-  Earth Science Regionally Significant/sciences de la terre d'importance régionale
-  Life Science Provincially Significant/sciences de la vie d'importance provinciale
-  Life Science Regionally Significant/sciences de la vie d'importance régionale
-  Evaluated Wetland
-  Provincially Significant/considérée d'importance provinciale
-  Non-Provincially Significant/non considérée d'importance provinciale
-  Unevaluated Wetland
-  Woodland
-  Conservation Reserve
-  Provincial Park
-  Greenbelt Towns and Villages
-  ORM Land Use Designation
-  Countryside Area/zone de campagne
-  Natural Core Area/zone centrale naturelle
-  Natural Linkage Area/lien naturel
-  Palgrave Estates Residential Community/communauté résidentielle de Palgrave Estates
-  Rural Settlement/zone de peuplement rurale
-  Settlement Area/zone de peuplement
-  NEP Land Use Designation
-  Escarpment Natural Area/zone naturelle de l'escarpement
-  Escarpment Protection Area/zone protégée l'escarpement
-  Escarpment Recreation Area/zone récréative de l'escarpement
-  Escarpment Rural Area/zone rurale de l'escarpement
-  Mineral Resource Extraction Area/zone d'extraction de ressources minérales
-  Urban Area/zone urbaine
-  Natural Heritage System
-  Greenbelt Specialty Crop Area
-  Greenbelt Land Use Designation
-  Protected Countryside/campagne protégé

Notes:



Absence of a feature in the map does not mean they do not exist in this area.

This map should not be relied on as a precise indicator of routes or locations, nor as a guide to navigation. The Ontario Ministry of Natural Resources and Forestry(OMNRF) shall not be liable in any way for the use of, or reliance upon, this map or any information on this map.
 © Copyright for Ontario Parcel data is held by King's Printer for Ontario and its licensors and may not be reproduced without permission. THIS IS NOT A PLAN OF SURVEY.



Imagery Copyright Notices: DRAPE © Aéro-Photo (1961) Inc., 2008 - 2009
 GTA 2005 / SWOOP 2006 / Simcoe-Muskoka-Dufferin © FirstBase Solutions, 2005 / 2006 / 2008
 © King's Printer for Ontario, 2024

