

Engineering

- Land/Site Development
- Municipal Infrastructure
- Environmental/Water Resources
- Traffic/Transportation
- Recreational

Planning

- Land/Site Development
- Planning Application Management
- Municipal Planning
- Urban Design
- Expert Witness (LPAT)
- Wireless Industry

Landscape Architecture

- Streetscapes & Public Amenities
- Open Space, Parks & Recreation
- Community & Residential
- Commercial & Institutional
- Environmental Restoration

425 Culdaff Road, Ottawa Noise Impact Feasibility Report

Palladium Terrace
425 Culdaff Road
City of Ottawa
Noise Impact Feasibility Report

Prepared By:

NOVATECH
Suite 200, 240 Michael Cowpland Drive
Ottawa, Ontario
K2M 1P6

Novatech File: 123194
Ref: R-2024-103

Submitted: October 17, 2024
Revised: February 28, 2025

February 28, 2025

City of Ottawa
Planning, Real Estate and Economic Development Department
Planning and Infrastructure Approvals Branch
110 Laurier Avenue West, 4th Floor
Ottawa ON, K1P 1J1

Attention: Colette Gorni, MCIP RPP, Planner II, Development Review West

**Reference: 425 Culdaff Road
Noise Impact Feasibility Report
Our File No.: 123194**

Please find enclosed the 'Noise Impact Feasibility Report' for the above-noted development located at 425 Culdaff Road in the City of Ottawa. This report is being submitted in support of a site plan application for the proposed development.

This report evaluates the environmental impact of noise from traffic and assesses the feasibility of mitigation measures to attenuate noise to acceptable levels.

Please contact the undersigned should you have any questions or comments on this report.

Yours truly,

NOVATECH

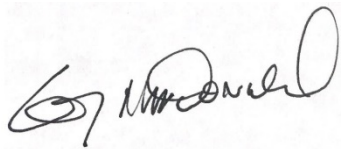

Greg MacDonald, P. Eng.
Director, Land Development and Public Sector Infrastructure

Table of Contents

1.0	INTRODUCTION.....	1
2.0	NOISE CRITERIA, NOISE SOURCES AND NOISE ATTENATION METHODS	2
2.1	Noise Sources	2
2.2	Methods for Noise Attenuation.....	3
2.3	Noise Barrier Requirements.....	3
2.4	Ventilation Requirements.....	3
2.5	Warning Clauses	4
2.6	Building Component Assessment	5
2.7	Summary of Attenuation Requirements.....	6
3.0	PREDICTED NOISE LEVELS.....	7
4.0	CONCLUSION	11

Appendices

Appendix A: Excerpts from the City of Ottawa Environmental Noise Control Guidelines, MOE's NPC-300, the City of Ottawa's Transportation Master Plan and Official Plan, and Architect Site Plans

Appendix B: Sound Level Calculations

Tables

Table 1:	Noise Level Criteria	2
Table 2:	Traffic and Roadway Parameters	3
Table 3:	Noise Attenuation measure requirements.....	6
Table 4:	Simulation Results – Outdoor Living Area	7
Table 5:	Simulation Results – Plan Of Window	7-10

Figures

Figure 1: Key Plan

Figure 2: Receiver Location Plan

Figure 3: Noise Attenuation Measures Plan

1.0 INTRODUCTION

Novatech has been retained to prepare a Noise Impact Feasibility Report on behalf of Broadstreet Properties to assess the impact of noise from traffic for the proposed site plan located at 425 Culdaff Road within the City of Ottawa. The report is in support of a site plan application for the subject development and predict and mitigate excess noise. **Figure 1 - Key Plan** shows the site location.

An aerial of the subject site is provided in **Figure 1 – Key Plan – 425 Culdaff Road**.

Figure 1: Key Plan – 425 Culdaff Road

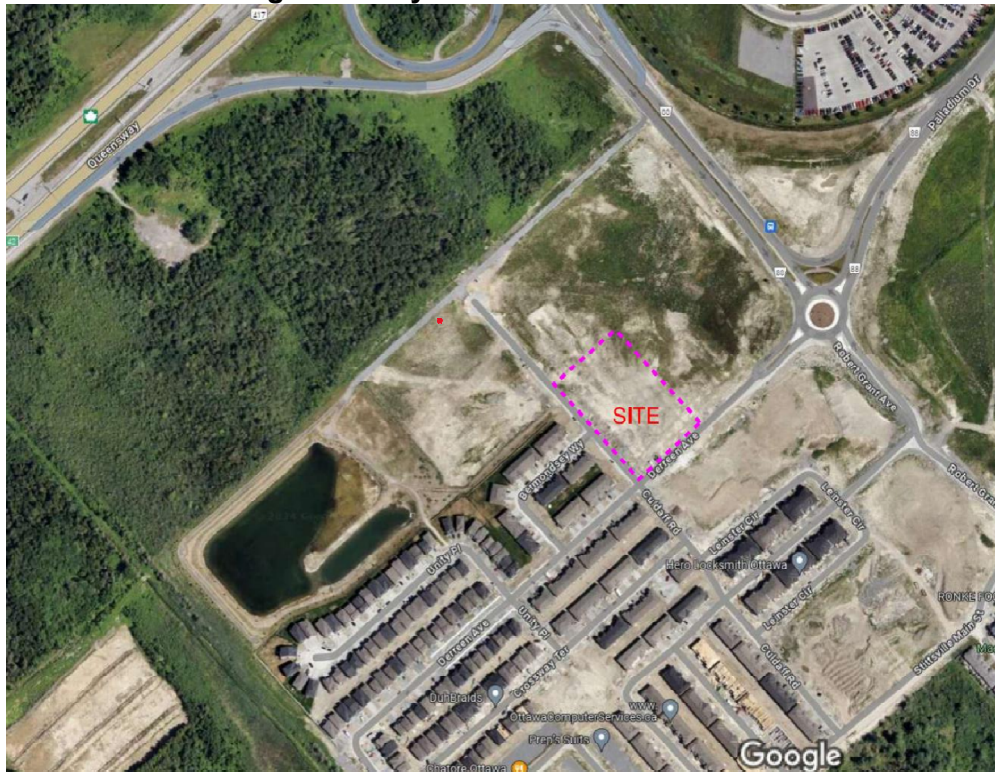

The proposed 0.973 ha development includes 177 residential units in a six (6) storey apartment building complete with above and under ground parking. The building has a 2722.57 m² footprint and total 212 parking stalls. The locations of all nodes used to confirm the noise levels at the building are included in **Figure 2 – Receiver Location Plan**.

The only Outdoor Living Area (OLA) noise levels that needs to be considered is the designated pergola area, selected 1.5m above finished grade. **Refer to Appendix A Architects plans**

The Indoor Living Areas (ILE's) noise levels are considered:

First Floor, both daytime and nighttime are selected 1.5m above the first-floor grade; Second Floor are selected 1.5m above the second-floor grade, which is 4.22m total; Third Floor, is 6.97m total; Forth Floor, is 9.73m total; Fifth Floor, is 12.49m total; Sixth Floor, is 15.24m total. **Refer to Appendix A Architects plans**

This report follows recommendations of the City of Ottawa's Environmental Noise Control Guidelines (ENCG) and MOEE NPC-300 Environmental Noise Guideline.

Palladium Drive (A)

ROBERT GRANT AVENUE (A)

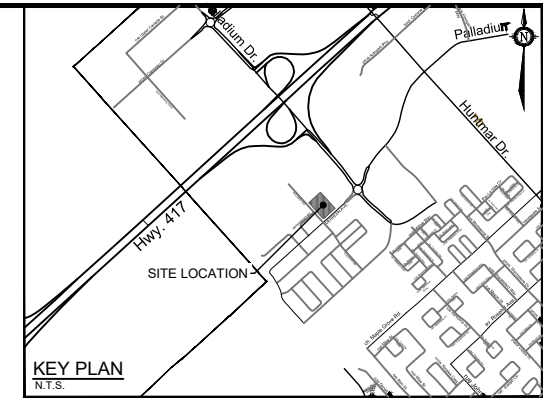
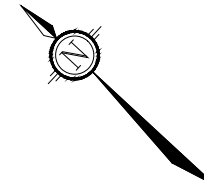

LEGEND

- (A) ARTERIAL ROAD CLASSIFICATION
- (C) COLLECTOR ROAD CLASSIFICATION
- (L) LOCAL ROAD CLASSIFICATION
- R1 RECEPTOR NODE LOCATION WITH NODE NUMBER
- OLA1 OLA NODE LOCATION WITH NODE NUMBER

HIGHWAY 417 IN 500m

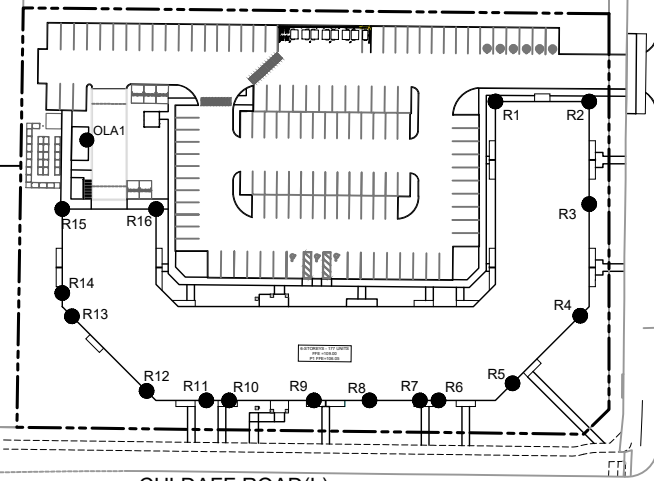

CULDAFF ROAD(L)

CULDAFF ROAD(L)

DERREEN AVENUE(C)

NOVATECH

Engineers, Planners & Landscape Architects
Suite 200, 240 Michael Cowpland Drive
Ottawa, Ontario, Canada K2M 1P6

Telephone (613) 254-9643
Facsimile (613) 254-5867
Website www.novatech-eng.com

CITY OF OTTAWA
425 CULDAFF ROAD

NODE LOCATION PLAN

SCALE 1 : 1500

DATE JAN 2025 JOB 123194 FIGURE FIGURE 2

2.0 NOISE CRITERIA, NOISE SOURCES AND NOISE ATTENUATION METHODS

The City of Ottawa criteria for noise from aircraft, roads, transitways, and railways is outlined in **Tables 2.2a: Sound Level Limit for Outdoor Living Areas – Road and Rail, Table 2.2b: Sound Level Limit for Indoor Living Areas Road and Rail, and Table 2.2c: Supplementary Sound Level Limits for Indoor Spaces – Road and Rail of the ENCG**. The maximum suggested sound levels for outdoor and indoor living areas between 7am and 11pm are 55 dBA and 45 dBA, respectively. The maximum suggested sound levels for indoor bedrooms is 40 dBA between 11pm and 7am. For reference, **Tables 2.2a, 2.2b and 2.2c of the ENCG** are included in **Appendix A**.

Outdoor Living Area and Indoor Living Area receivers are defined as:

- **Outdoor Living Area (OLA):** The outdoor amenity area provided for quiet enjoyment of the outdoor environment during the daytime period (i.e., backyards, terraces, and patios). OLA noise levels are considered 1.5m above grade.
- **Indoor living Area (ILE):** The indoor living area is provided for the quiet enjoyment of the living/ dining and sleeping quarters within a dwelling, during both the day-time and night-time periods. ILE noise levels are considered inside the building 1.5m above the floor level.

The noise level criteria are summarized in **Table 1:**

Table 1: Noise Level Criteria

Time Period	Receiver Location	Noise Level Criteria (Leq)
Daytime (07:00 – 23:00)	OLA	55 dBA
Daytime (07:00 – 23:00)	ILE - living/ dining rooms	45 dBA
Nighttime (23:00 – 07:00)	ILE - sleeping quarters	40 dBA

For modelling purposes, predicted noise levels for ILE's are taken at the Plane of Window (POW) with noise attenuation being provided by the building envelope. This will be discussed further in the following sections of this report.

2.1 Noise Sources

The City of Ottawa Official Plan stipulates that a noise study shall be prepared when a new development is proposed within 100 metres of an arterial, major collector or collector roadway, or a rapid-transit corridor, or 500m from the right-of-way of 400-series Province highway. There are no railway, airport, or stationary noise sources that affect this site. Highway 417 and Derreen Avenue are the noise sources which needs to be considered. Derreen Avenue is classified as an urban collector roadway with 26m ROW in the City of Ottawa Transportation Master Plan and Official Plan. Refer to **Appendix A** for the excerpt from the Official Plan and TMP. **Table 2** outlines the road noise sources for the site.

Table 2: Traffic and Roadway Parameters

	Highway 417	Derreen Avenue
Roadway Classification	Highway	2-Lane Urban Collector Undivided
Annual Average Daily Traffic (AADT)	18,333 x 6=109,998 vehicles/day	8,000 vehicles/day
Day/Night Split (%)	92/8	92/8
Medium Trucks (%)	7	7
Heavy Trucks (%)	5	5
Posted Speed	100 km/hr	50 km/hr

2.2 Methods for Noise Attenuation

When OLA or ILE sound levels are predicted to be approximately equal to or less than the maximum suggested levels in ENCG (Table 1), attenuation measures are not required. If the predicted noise levels are found to exceed the limits, noise mitigation and /or warning clauses are required. Warning clauses are discussed in section 2.5. The City of Ottawa's preferred noise mitigation methods are:

- Increasing the amount of soft ground between the noise sources and noise receptor,
- Inserting noise insensitive land between the noise source and the noise receptor,
- Orientate the building to provide shelter to noise sensitive areas,
- Install acoustic (noise) barriers,
- Install air conditioning and forced air ventilation, and
- Enhance construction techniques and construction quality.

2.3 Noise Barrier Requirements

Acoustic (noise) barriers are typically the most effective noise mitigation measure listed in Section 2.2. However, acoustic barriers are also typically visually unappealing and expensive to install and maintain. Acoustic barriers are typically only considered when all other noise mitigation techniques listed in Section 2.2 are not sufficient to reduce predicted noise levels below the maximum allowable. Only noise mitigation measures that are economically and administratively feasible will be considered.

Acoustic barriers, if required, must conform to Part 3 of the City of Ottawa's Environmental Noise Control Guidelines (2016), and include the following characteristics:

- Minimum height of 2.2m
- Maximum height of 2.5m, unless approved by the City
- Located 0.30m inside the private property line
- Have a surface mass density of not less than 20kg/sq.m
- Have no holes or gaps.

2.4 Ventilation Requirements

A forced air heating system with provision for a central air conditioning system is required if the plane of window daytime noise level is between 55 dBA and 65 dBA and/or the nighttime noise level is between 50 dBA and 60 dBA.

The installation of a central air conditioning system is required when the daytime noise level exceeds 65 dBA and/or the nighttime noise level exceeds 60 dBA.

2.5 Warning Clauses

When predicted noise levels exceed the specified criteria, the City of Ottawa and the MOE recommend warning clauses be registered as a notice on title and incorporated into the lease/rental/sale agreements to warn potential purchaser/buyers/tenants of the possible elevated noise levels.

Typical warning clauses should be registered as shown below. Warning clauses are extracted from **Part 4, Appendix A the City of Ottawa ENCG** and excerpts have been provided in **Appendix A** of this report. As stated in the City of Ottawa ENCG, due to the variation of noise impacts for any given site, it may be necessary to amend the example warning clauses to recognize the site conditions in each development.

Type A

“Purchasers/tenants are advised that sound levels due to increasing road traffic may occasionally interfere with some outdoor activities as the sound levels may exceed the sound level limits of the City and Ministry of the Environment.”

“To help address the need for sound attenuation this development has been designed so as to provide an outdoor amenity area and indoor environment that is within provincial guidelines. Measures for sound attenuation include:

- An acoustic barrier”

“To ensure that provincial sound level limits are not exceeded it is important to maintain sound attenuation features.”

“The acoustic barrier shall be maintained and kept in good repair by the property owner. Any maintenance, repair or replacement is the responsibility of the owner and shall be with the same material or to the same standards, having the same colour, appearance and function of the original.”

Additionally, if a tolerance of 5 dBA is being considered in some areas, it is recommended an additional noise clause be registered on title and incorporated into the agreement of purchase and sales:

Type B

“Purchasers/tenants are advised that despite the inclusion of noise control features in the development and within the building units, sound levels due to increasing road/rail/Light Rail/transitway traffic may, on occasion, interfere with some activities of the dwelling occupants as the sound levels exceed the sound level limits of the City and the Ministry of the Environment by up to 5 dBA.”

“To help address the need for sound attenuation this development has been designed so as to provide an outdoor amenity area and indoor environment that is within provincial guidelines. The outdoor amenity area (OLA1) is partially shield from noise by the existing building itself, which acts as an acoustical barrier.

Type C

“Purchasers/tenants are advised that sound levels due to increasing road traffic may occasionally interfere with some outdoor activities as the sound levels may exceed the sound level limits of the City and Ministry of the Environment.”

“To help address the need for sound attenuation this development has been designed so as to provide an outdoor amenity area and indoor environment that is within provincial guidelines. Measures for sound attenuation may include:

- Multi-pane glass
- Double brick veneer”

“To ensure that provincial sound level limits are not exceeded it is important to maintain sound attenuation features.”

“This dwelling unit has also been designed with the provision for adding central air conditioning at the occupant’s discretion. Installation of central air conditioning will allow windows and exterior doors to remain closed, thereby ensuring that the indoor sound levels are within the sound level limits of the City and the Ministry of the Environment”

Type D

“Purchasers/tenants are advised that sound levels due to increasing road traffic may occasionally interfere with some outdoor activities as the sound levels may exceed the sound level limits of the City and Ministry of the Environment.”

“To help address the need for sound attenuation this development has been designed so as to provide an outdoor amenity area and indoor environment that is within provincial guidelines. Measures for sound attenuation may include:

- Multi-pane glass
- Double brick veneer
- High sound transmission class walls”

“To ensure that provincial sound level limits are not exceeded it is important to maintain sound attenuation features.”

“This dwelling unit has also been supplied with a central air conditioning system and other measures which will allow windows and exterior doors to remain closed, thereby ensuring that the indoor sound levels are within the sound level limits of the City and the Ministry of the Environment”

For units with multiple types of warning clauses, similar/identical wording can be combined as to not duplicate wording/information.

2.6 Building Component Assessment

When plane of window noise levels exceeds 65 dBA (daytime) or 60 dBA (nighttime) the exterior cladding system of the building envelope must be acoustically assessed to ensure indoor sound criteria are achieved. This includes analysis of the exterior wall, door, and/or glazing system specifications as appropriate.

The NRC research document entitled “*Acoustic Insulation Factor: A Rating for the Insulation of Buildings against Noise* (June 1980, JD Quirt)” is used to assess the building components and the required acoustic insulation factor (AIF). This method is recognized by the City of Ottawa.

The required AIF is based on the Outside L_{eq} , Indoor L_{eq} required, and the number of exterior façade components.

$$\text{Minimum Required AIF} = \text{Outside } L_{eq} - \text{Indoor } L_{eq} + 10 \log_{10} (\text{Number of Components}) + 2\text{dB}$$

Where, N = Number of components (walls and windows)

L = Sound Level expressed on a common decibel scale.

2.7 Summary of Attenuation Requirements

Table 3 summarizes the required noise attenuation measures and warning clauses should sound criteria be exceeded. Excerpts from the MOE NPC-300 and City of Ottawa ENCG documents are included in **Appendix A** for reference.

Table 3: Noise Attenuation Measure Requirements

Assessment Location	L_{eq} (dBA)	Outdoor Control Measures	Indoor Control Measures		Warning Clause
			Ventilation Requirements	Building Components	
Outdoor Living Area (OLA)	Less than 55	None required	N/A	N/A	None required
	Between 55 and 60	Control measures (barriers) may not be required but should be considered	N/A	N/A	Required if resultant L_{eq} exceeds 55 dBA Type A* or Type B**
	More than 60	Barriers required	N/A	N/A	Required if resultant L_{eq} exceeds 55 dBA Type A* or Type B*
Plane of Living Room Window (POW)	Less than 55	N/A	None Required	None Required	None Required
	Between 55 and 65	N/A	Forced air heating with provision for central air conditioning	None Required	Required Type C
	More Than 65	N/A	Central Air Conditioning	Acoustical performance of the windows and walls should be specified	Required Type D
Plane of Sleeping Quarters Window (POW)	Less than 50	N/A	None Required	None Required	None Required
	Between 50 and 60	N/A	Forced air heating with provision for central air conditioning	None Required	Required Type C
	More than 60	N/A	Central Air Conditioning	Acoustical performance of the windows and walls should be specified	Required Type D

*Type A warning clause refers to units requiring a noise barrier that mitigates noise below 55dBA.

**Type B warning clause refers to units requiring a noise barrier but is technically or economically not feasible to reduce levels below 55dBA and a tolerance of up to 5dBA can be granted by the City.

3.0 PREDICTED NOISE LEVELS

Noise levels were analyzed using Version 5.03 of the STAMSON computer program. OLA is for the amenity area. For POW, the units facing Derreen Avenue are selected. The predicted noise levels are listed in **Table 4 and Table 5** below.

Table 4: Simulation Results – Outdoor Living Areas

Receiver Location*	Calculated Noise Level (dBa) 7:00-23:00		Outdoor Mitigation Method
	Un-attenuated	Attenuated	
OLA 1	53.32	-	N/A

*Locations found on **Figure 2 – Receiver Location Plan**

From **Table 4**, Noise level of OLA1 is lower than 55dBA and therefore no attenuated measures are required. Refer to **Appendix B** for noise calculations.

Table 5: Simulation Results – Plane of Window

Receiver Location *	Predicted Noise Level 7:00-23:00 (dBa)	Predicted Noise Level 23:00-7:00 (dBa)	Mitigation Method
	Un-attenuated	Un-attenuated	
R1 (1 st Floor)	56.64	49.61	<ul style="list-style-type: none"> • Installation of Forced Air Heating with provision for Air Conditioning • Warning Clause Type C
R1 (6 th Floor)	60.76	54.28	<ul style="list-style-type: none"> • Installation of Forced Air Heating with provision for Air Conditioning • Warning Clause Type C
R2 (1 st Floor)	63.20	55.74	<ul style="list-style-type: none"> • Installation of Forced Air Heating with provision for Air Conditioning • Warning Clause Type C
R2 (6 th Floor)	64.95	57.82	<ul style="list-style-type: none"> • Installation of Forced Air Heating with provision for Air Conditioning • Warning Clause Type C
R3 (1 st Floor)	62.97	55.38	<ul style="list-style-type: none"> • Installation of Forced Air Heating with provision for Air Conditioning • Warning Clause Type C
R3 (6 th Floor)	64.09	56.50	<ul style="list-style-type: none"> • Installation of Forced Air Heating with provision for Air Conditioning • Warning Clause Type C
R4 (1 st Floor)	61.82	54.23	<ul style="list-style-type: none"> • Installation of Forced Air Heating with provision for Air Conditioning • Warning Clause Type C

*Locations found on **Figure 2 – Receiver Location Plan**

Table 5 (Continued): Simulation Results – Plane of Window

Receiver Location *	Predicted Noise Level 7:00-23:00 (dBa)	Predicted Noise Level 23:00-7:00 (dBa)	Mitigation Method
	Un-attenuated	Un-attenuated	
R4 (6 th Floor)	63.03	55.44	<ul style="list-style-type: none"> • Installation of Forced Air Heating with provision for Air Conditioning • Warning Clause Type C
R5 (1 st Floor)	57.85	50.26	<ul style="list-style-type: none"> • Installation of Forced Air Heating with provision for Air Conditioning • Warning Clause Type C
R5 (6 th Floor)	60.40	52.81	<ul style="list-style-type: none"> • Installation of Forced Air Heating with provision for Air Conditioning • Warning Clause Type C
R6 (3 rd Floor)	54.90	47.31	N/A
R6 (4 th Floor)	56.13	48.54	<ul style="list-style-type: none"> • Installation of Forced Air Heating with provision for Air Conditioning • Warning Clause Type C
R6 (6 th Floor)	57.62	50.02	<ul style="list-style-type: none"> • Installation of Forced Air Heating with provision for Air Conditioning • Warning Clause Type C
R7 (3 rd Floor)	54.92	47.32	N/A
R7 (4 th Floor)	55.86	48.27	<ul style="list-style-type: none"> • Installation of Forced Air Heating with provision for Air Conditioning • Warning Clause Type C
R7 (6 th Floor)	57.40	49.80	<ul style="list-style-type: none"> • Installation of Forced Air Heating with provision for Air Conditioning • Warning Clause Type C
R8 (4 th Floor)	54.92	47.33	N/A
R8 (5 th Floor)	56.36	48.77	<ul style="list-style-type: none"> • Installation of Forced Air Heating with provision for Air Conditioning • Warning Clause Type C
R8 (6 th Floor)	56.93	49.34	<ul style="list-style-type: none"> • Installation of Forced Air Heating with provision for Air Conditioning • Warning Clause Type C

*Locations found on Figure 2 – Receiver Location Plan

Table 5 (Continued): Simulation Results – Plane of Window

Receiver Location *	Predicted Noise Level 7:00-23:00 (dBa)	Predicted Noise Level 23:00-7:00 (dBa)	Mitigation Method
	Un-attenuated	Un-attenuated	
R9 (4 th Floor)	54.80	47.21	<ul style="list-style-type: none"> N/A
R9 (5 th Floor)	55.93	48.34	<ul style="list-style-type: none"> Installation of Forced Air Heating with provision for Air Conditioning Warning Clause Type C
R9 (6 th Floor)	56.52	48.93	<ul style="list-style-type: none"> Installation of Forced Air Heating with provision for Air Conditioning Warning Clause Type C
R10 (5 th Floor)	54.77	47.60	<ul style="list-style-type: none"> N/A
R10 (6 th Floor)	55.65	48.48	<ul style="list-style-type: none"> Installation of Forced Air Heating with provision for Air Conditioning Warning Clause Type C
R11 (5 th Floor)	54.74	47.55	N/A
R11 (6 th Floor)	55.58	48.39	<ul style="list-style-type: none"> Installation of Forced Air Heating with provision for Air Conditioning Warning Clause Type C
R12 (3 rd Floor)	54.66	47.07	N/A
R12 (4 th Floor)	56.00	48.40	<ul style="list-style-type: none"> Installation of Forced Air Heating with provision for Air Conditioning Warning Clause Type C
R12 (6 th Floor)	58.17	50.57	<ul style="list-style-type: none"> Installation of Forced Air Heating with provision for Air Conditioning Warning Clause Type C
R13 (3 rd Floor)	54.61	47.01	N/A
R13 (4 th Floor)	55.96	48.36	<ul style="list-style-type: none"> Installation of Forced Air Heating with provision for Air Conditioning Warning Clause Type C
R13 (6 th Floor)	58.13	50.53	<ul style="list-style-type: none"> Installation of Forced Air Heating with provision for Air Conditioning Warning Clause Type C

*Locations found on **Figure 2 – Receiver Location Plan**

Table 5 (Continued): Simulation Results – Plane of Window

Receiver Location*	Predicted Noise Level 7:00-23:00 (dBa)	Predicted Noise Level 23:00-7:00 (dBa)	Mitigation Method
	Un-attenuated	Un-attenuated	
R14 (2 nd Floor)	53.75	46.15	<ul style="list-style-type: none"> N/A
R14 (3 rd Floor)	55.17	47.57	<ul style="list-style-type: none"> Installation of Forced Air Heating with provision for Air Conditioning Warning Clause Type C
R14 (6 th Floor)	59.10	51.50	<ul style="list-style-type: none"> Installation of Forced Air Heating with provision for Air Conditioning Warning Clause Type C
R15 (1 st Floor)	55.65	48.06	<ul style="list-style-type: none"> Installation of Forced Air Heating with provision for Air Conditioning Warning Clause Type C
R15 (6 th Floor)	60.05	52.45	<ul style="list-style-type: none"> Installation of Forced Air Heating with provision for Air Conditioning Warning Clause Type C
R16 (3 rd Floor)	54.23	46.54	N/A
R16 (4 th Floor)	55.55	47.96	<ul style="list-style-type: none"> Installation of Forced Air Heating with provision for Air Conditioning Warning Clause Type C
R16 (6 th Floor)	58.17	50.58	<ul style="list-style-type: none"> Installation of Forced Air Heating with provision for Air Conditioning Warning Clause Type C

*Locations found on **Figure 2 – Receiver Location Plan**

Based on the results above, we recommend Forced Air Heating with provision for Central Air Conditioning and the inclusion of Noise Warning Clause Type C be registered as a notice on title and incorporated into the lease/rental/sale agreements of the 73 units, which including From First Floor to Sixth Floor of Units 02,20,22,24,26,28,29, and 30; From Third Floor to Sixth Floor of Units 04; From Forth Floor to Sixth Floor of Units 01,06,07,16, and 18; From Fifth Floor to Sixth Floor of Units 12 and 30; Only Sixth Floor of Units 08 and 10. Refer to 425 Culdaff Road Architect Floor Plans in **Appendix A** for the units' locations. Refer to **Figure 3 – Noise Attenuation Measures Plan** for all proposed noise mitigation measures. Refer to **Appendix B** for noise calculation.

Palladium Drive (A)

ROBERT GRANT AVENUE (A)

DERREEN AVENUE (C)

CULDAFF ROAD (L)



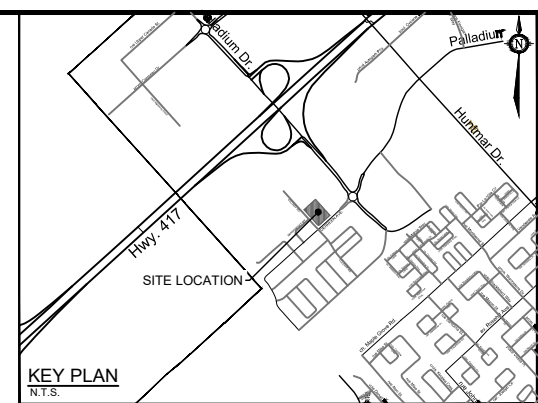

CULDAFF ROAD (L)

DERREEN AVENUE (C)

- (A) ARTERIAL ROAD CLASSIFICATION
- (C) COLLECTOR ROAD CLASSIFICATION
- (L) LOCAL ROAD CLASSIFICATION
- 02 BUILDING UNIT NUMBER



LEGEND

- 
 MITIGATION METHODS INCLUDE:
 - INSTALLATION OF FORCED AIR HEATING WITH PROVISION FOR CENTRAL AIR CONDITIONING
 - WARNING CLAUSE TYPE C TO BE REGISTERED ON TITLE AND INCORPORATED INTO THE AGREEMENT OF LEASE/RENTAL/SALE
 - THE UNITS INCLUDE 02,20,22,24,26,28,29 AND 30 FROM FIRST FLOOR TO SIXTH FLOOR
- 
 MITIGATION METHODS INCLUDE:
 - INSTALLATION OF FORCED AIR HEATING WITH PROVISION FOR CENTRAL AIR CONDITIONING
 - WARNING CLAUSE TYPE C TO BE REGISTERED ON TITLE AND INCORPORATED INTO THE AGREEMENT OF LEASE/RENTAL/SALE
 - THE UNITS 04 FROM THIRD FLOOR TO SIXTH FLOOR
- 
 MITIGATION METHODS INCLUDE:
 - INSTALLATION OF FORCED AIR HEATING WITH PROVISION FOR CENTRAL AIR CONDITIONING
 - WARNING CLAUSE TYPE C TO BE REGISTERED ON TITLE AND INCORPORATED INTO THE AGREEMENT OF LEASE/RENTAL/SALE
 - THE UNITS INCLUDE 01,06,07,16 AND 18 FROM FORTH FLOOR TO SIXTH FLOOR
- 
 MITIGATION METHODS INCLUDE:
 - INSTALLATION OF FORCED AIR HEATING WITH PROVISION FOR CENTRAL AIR CONDITIONING
 - WARNING CLAUSE TYPE C TO BE REGISTERED ON TITLE AND INCORPORATED INTO THE AGREEMENT OF LEASE/RENTAL/SALE
 - THE UNITS INCLUDE 12 AND 14 FROM FIFTH FLOOR TO SIXTH FLOOR
- 
 MITIGATION METHODS INCLUDE:
 - INSTALLATION OF FORCED AIR HEATING WITH PROVISION FOR CENTRAL AIR CONDITIONING
 - WARNING CLAUSE TYPE C TO BE REGISTERED ON TITLE AND INCORPORATED INTO THE AGREEMENT OF LEASE/RENTAL/SALE
 - THE UNITS INCLUDE 08 AND 10 FOR SIXTH FLOOR ONLY

HIGHWAY 417 IN 500m

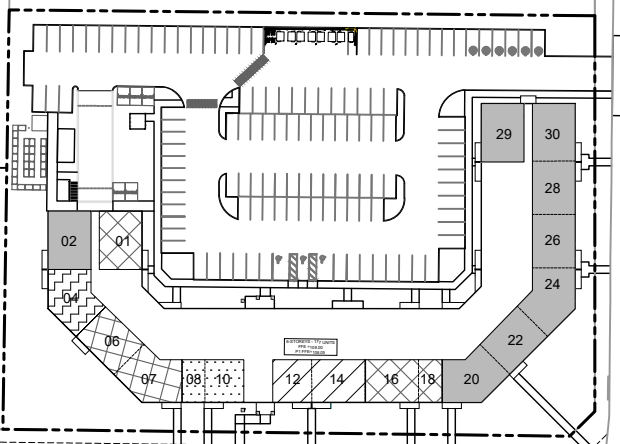

NOVATECH

Engineers, Planners & Landscape Architects
Suite 200, 240 Michael Cowpland Drive
Ottawa, Ontario, Canada K2M 1P6

Telephone (613) 254-9643
Facsimile (613) 254-5867
Website www.novatech-eng.com

CITY OF OTTAWA
425 CULDAFF ROAD

NOISE MITIGATION PLAN

SCALE 1 : 1500

DATE JAN 2025 JOB 123194 FIGURE FIGURE 3

M:\2023\123194\CAD\Civil\Figures\Noise\123194-NC.dwg, Fig 3, Feb 06, 2025 - 9:51am, mlang

4.0 CONCLUSION

This report recommends:

The inclusion of Forced Air Heating with provision for Central Air Conditioning and Warning Clause Type C to be registered as a notice on title and incorporated into the lease/rental/sale agreements for 73 units which are facing or partially facing Highway 417 or Derreen Avenue listing bellow in the proposed development.

- **First Floor:** Unit 102,120, 122, 124, 126, 128, 129, and 130.
- **Second Floor:** Unit 202,220, 222, 224, 226, 228, 229, and 230.
- **Third Floor:** Unit 302, 304, 320, 322, 324, 326, 328, 329, and 330.
- **Forth Floor:** Unit 401, 402,404, 406, 407, 416, 418, 420, 422, 424, 426, 428, 429, and 430.
- **Fifth Floor:** Unit 501, 502,504,506, 507, 512, 514, 516, 518, 520, 522, 524, 526, 528, 529, and 530.
- **Sixth Floor:** Unit 101, 102,104, 106, 107, 108, 110, 112, 114, 116, 118, 120, 122, 124, 126, 128, 129, and 130.

NOVATECH ENGINEERING CONSULTANTS LTD.

Report By:



Ming Fang, C.E.T., B.Eng
Design Technologist

Reviewed By:



Greg MacDonald, P. Eng.
Director - Land Development and
Public Sector Infrastructure

APPENDIX A:

EXCERPTS FROM THE CITY OF OTTAWA ENVIRONMENTAL NOISE CONTROL
GUIDELINES, THE MOE'S NPC-300, THE CITY OF OTTAWA'S TRANSPORTATION
MASTER PLAN AND OFFICIAL PLAN, AND ARCHITECT SITE PLAN

ENVIRONMENTAL NOISE CONTROL GUIDELINES: Introduction and Glossary

January 2016

Table 2.2a: Sound Level Limit for Outdoor Living Areas - Road and Rail
(from NPC-300, 2013 Table C-1)

Time Period	Required Leq (16) (dBA)
16-hour, 07:00 – 23:00	55

Table 2.2b: Sound Level Limit for Indoor Living Areas Road and Rail
(from NPC-300, 2013 Table C-2)

Type of Space	Time Period	Required Leq (dBA)	
		Road	Rail
Living/dining, den areas of residences, hospitals, nursing homes, schools, daycare centres, etc.	07:00 – 23:00	45	40
Living/dining, den areas of residences, hospitals, nursing homes, etc. (except schools or daycare centres)	23:00 – 07:00	45	40
Sleeping quarters	07:00 – 23:00	45	40
	23:00 – 07:00	40	35

The Province also provides for supplementary indoor sound level limits for land uses not generally considered noise sensitive (see Table 2.2c below). These good practice design objectives should be addressed in any noise study prepared for the City. These supplementary sound level limits are based on the windows and doors to an indoor space being closed.

Table 2.2c: Supplementary Sound Level Limits for Indoor Spaces - Road and Rail (adapted from NPC-300 Table C-9)

Type of Space	Time Period	Required Leq (dBA)	
		Road	Rail
General offices, reception areas, retail stores, etc.	16 hours between 07:00 – 23:00	50	45
Theatres, places of worship, libraries, individual or semi-private offices, conference rooms, reading rooms, etc.	16 hours between 07:00 – 23:00	45	40
Sleeping quarters of hotels/motels	8 hours between 23:00 – 07:00	45	40
Sleeping quarters of residences, hospitals, nursing/retirement homes, etc.	8 hours between 23:00 – 07:00	40	35

Appendix B: Table of Traffic and Road Parameters To Be Used For Sound Level Predictions

Table B1 Traffic And Road Parameters To Be Used For Sound Level Predictions

Row Width (m)	Implied Roadway Class	AADT Vehicles/Day	Posted Speed Km/Hr	Day/Night Split %	Medium Trucks %	Heavy Trucks % ¹
NA ²	Freeway, Queensway, Highway	18,333 per lane	100	92/8	7	5
37.5-44.5	6-Lane Urban Arterial-Divided (6 UAD)	50,000	50-80	92/8	7	5
34-37.5	4-Lane Urban Arterial-Divided (4-UAD)	35,000	50-80	92/8	7	5
23-34	4-Lane Urban Arterial-Undivided (4-UAU)	30,000	50-80	92/8	7	5
23-34	4-Lane Major Collector (4-UMCU)	24,000	40-60	92/8	7	5
30-35.5	2-Lane Rural Arterial (2-RAU)	15,000	50-80	92/8	7	5
20-30	2-Lane Urban Arterial (2-UAU)	15,000	50-80	92/8	7	5
20-30	2-Lane Major Collector (2-UMCU)	12,000	40-60	92/8	7	5
30-35.5	2-Lane Outer Rural Arterial (near the extremities of the City) (2-RAU)	10,000	50-80	92/8	7	5
20-30	2-Lane Urban Collector (2-UCU)	8,000	40-50	92/8	7	5

¹ The MOE Vehicle Classification definitions should be used to estimate automobiles, medium trucks and heavy trucks.

² The number of lanes is determined by the future mature state of the roadway.

Environmental Noise Guideline

Stationary and Transportation Sources –
Approval and Planning

Publication NPC-300

Table C-10
Supplementary Indoor Aircraft Noise Limits
(Applicable over 24-hour period)

Type of Space	Indoor NEF/NEP*
General offices, reception areas, retail stores, etc.	15
Individual or semi-private offices, conference rooms, etc.	10
Living/dining areas of residences, sleeping quarters of hotels/motels, theatres, libraries, schools, daycare centres, places of worship, etc.	5
Sleeping quarters of residences, hospitals, nursing/retirement homes, etc.	0

* The indoor NEF/NEP values listed in Table C-10 are not obtained from NEF/NEP contour maps. The values are representative of the indoor sound levels and are used as assessment criteria for the evaluation of acoustical insulation requirements.

C7 Noise Control Measures

The following sections provide MOE guidance for appropriate noise control measures. These sections constitute requirements that are applied to MOE approvals for stationary sources. This information is also provided as guidance which land use planning authorities may consider adopting.

The definition in Part A describes the various types and application of noise control measures. All the noise control measures described in the definition are appropriate to address the impact of noise of transportation sources (road, rail and aircraft) on planned sensitive land uses. Only some of the noise control measures described in the definition are appropriate to address the noise impact of stationary sources on planned sensitive land uses.

C7.1 Road Noise Control Measures

C7.1.1 Outdoor Living Areas

If the 16-Hour Equivalent Sound Level, $L_{eq}(16)$ in the OLA is greater than 55 dBA and less than or equal to 60 dBA, noise control measures may be applied to reduce the sound level to 55 dBA. If measures are not provided, prospective purchasers or tenants should be informed of potential noise problems by a warning clause Type A.

If the 16-Hour Equivalent Sound Level, $L_{eq}(16)$ in the OLA is greater than 60 dBA, noise control measures should be implemented to reduce the level to 55 dBA. Only in cases where the required noise control measures are not feasible for technical, economic or administrative reasons would an excess above the limit (55 dBA) be acceptable with a warning clause Type B. In the above situations, any excess above the limit will not be acceptable if it exceeds 5 dBA.

C7.1.2 Plane of a Window – Ventilation Requirements

C7.1.2.1 Daytime Period, 07:00 – 23:00 Hours

Noise control measures may not be required if the L_{eq} (16) daytime sound level in the plane of a bedroom or living/dining room window is less than or equal to 55 dBA. If the sound level in the plane of a bedroom or living/dining room window is greater than 55 dBA and less than or equal to 65 dBA, the dwelling should be designed with a provision for the installation of central air conditioning in the future, at the occupant's discretion. Warning clause Type C is also recommended.

If the daytime sound level in the plane of a bedroom or living/dining room window is greater than 65 dBA, installation of central air conditioning should be implemented with a warning clause Type D. In addition, building components including windows, walls and doors, where applicable, should be designed so that the indoor sound levels comply with the sound level limits in Table C-2. The location and installation of the outdoor air conditioning device should comply with sound level limits of Publication NPC-216, Reference [32], and guidelines contained in Environmental Noise Guidelines for Installation of Residential Air Conditioning Devices, Reference [6], or should comply with other criteria specified by the municipality.

C7.1.2.2 Nighttime Period, 23:00 – 07:00 Hours

Noise control measures may not be required if the L_{eq} (8) nighttime sound level in the plane of a bedroom or living/dining room window is less than or equal to 50 dBA. If the sound level in the plane of a bedroom or living/dining room window is greater than 50 dBA and less than or equal to 60 dBA, the dwelling should be designed with a provision for the installation of central air conditioning in the future, at the occupant's discretion. Warning clause Type C is also recommended.

If the nighttime sound level in the plane of a bedroom or living/dining room window is greater than 60 dBA, installation of central air conditioning should be implemented, with a warning clause Type D. In addition, building components including windows, walls and doors, where applicable, should be designed so that the indoor sound levels comply with the sound level limits in Table C-2. The location and installation of the outdoor air conditioning device should comply with sound level limits of Publication NPC-216, Reference [32], and guidelines contained in Environmental Noise Guidelines for Installation of Residential Air Conditioning Devices, Reference [6], or should comply with other criteria specified by the municipality.

C7.1.3 Indoor Living Areas – Building Components

If the nighttime sound level outside the bedroom or living/dining room windows exceeds 60 dBA or the daytime sound level outside the bedroom or living/dining area windows exceeds 65 dBA, building components including windows, walls and doors, where applicable, should be designed so that the indoor sound levels comply with the

sound level limits in Table C-2. The acoustical performance of the building components (windows, doors and walls) should be specified.

C7.2 Rail Noise Control Measures

C7.2.1 Outdoor Living Areas

Whistle noise is not included in the determination of the outdoor daytime sound level due to railway trains. All the provisions of Section C7.1.1 apply also to noise control requirements for rail noise.

C7.2.2 Plane of a Window – Ventilation Requirements

Whistle noise is not included in the determination of the sound level in the plane of a window. All the provisions of Section C7.1.2 apply also to noise control requirements for rail noise.

C7.2.3 Indoor Living Areas – Building Components

The sound level, L_{eq} , during the daytime (16-hour) and nighttime (8-hour) periods is determined using the prediction method STEAM, Reference [34], immediately outside the dwelling envelope. Whistle noise is included in the determination of the sound level.

If the nighttime sound level outside the bedroom or living/dining room windows exceeds 55 dBA or the daytime sound level outside the bedroom or living/dining area windows exceeds 60 dBA, building components including windows, walls and doors, where applicable, need to be designed so that the indoor sound levels comply with the sound level limits in Table C-2. The acoustical performance of the building components (windows, doors and walls) needs to be specified.

In addition, the exterior walls of the first row of dwellings next to railway tracks are to be built to a minimum of brick veneer or masonry equivalent construction, from the foundation to the rafters when the rail traffic L_{eq} (24-hour), estimated at a location of a nighttime receptor, is greater than 60 dBA, and when the first row of dwellings is within 100 metres of the tracks.

C7.3 Combination of Road and Rail Noise

The noise impact in the OLA and in the plane of a window, and the requirements for outdoor measures, ventilation measures and warning clauses, should be determined by combining road and rail traffic sound levels.

The assessment of the indoor sound levels and the resultant requirement for the acoustical descriptors of the building components should be done separately for road

In Class 4 areas, where windows for noise sensitive spaces are assumed to be closed, the use of central air conditioning may be acceptable if it forms an essential part of the overall building designs.

C7.9 Verification of Noise Control Measures

It is recommended that the implementation of noise control measures be verified by qualified individuals with experience in environmental acoustics.

C8 Warning Clauses

The use of warning clauses or easements in respect of noise are recommended when circumstances warrant. Noise warning clauses may be used to warn of potential annoyance due to an existing source of noise and/or to warn of excesses above the sound level limits. Direction on the use of warning clauses should be included in agreements that are registered on title to the lands in question. The warning clauses would be included in agreements of Offers of Purchase and Sale, lease/rental agreements and condominium declarations. Alternatively, the use of easements in respect of noise may be appropriate in some circumstances. Additional guidance on the use of noise warning clauses is provided in Section C7.1.1, Section C7.1.2.1, Section C7.1.2.2, Section C7.3 and Section C7.4.

C8.1 Transportation Sources

The following warning clauses may be used individually or in combination:

TYPE A: (see Section C7.1.1)

“Purchasers/tenants are advised that sound levels due to increasing road traffic (rail traffic) (air traffic) may occasionally interfere with some activities of the dwelling occupants as the sound levels exceed the sound level limits of the Municipality and the Ministry of the Environment.”

TYPE B: (see Section C7.1.1 and Section C7.4)

“Purchasers/tenants are advised that despite the inclusion of noise control features in the development and within the building units, sound levels due to increasing road traffic (rail traffic) (air traffic) may on occasions interfere with some activities of the dwelling occupants as the sound levels exceed the sound level limits of the Municipality and the Ministry of the Environment.”

TYPE C: (see Section C7.1.2.1, Section C7.1.2.2 and Section C7.4)

“This dwelling unit has been designed with the provision for adding central air conditioning at the occupant’s discretion. Installation of

central air conditioning by the occupant in low and medium density developments will allow windows and exterior doors to remain closed, thereby ensuring that the indoor sound levels are within the sound level limits of the Municipality and the Ministry of the Environment.”

TYPE D: (see Section C7.1.2.1, Section C7.1.2.2 and Section C7.4)

“This dwelling unit has been supplied with a central air conditioning system which will allow windows and exterior doors to remain closed, thereby ensuring that the indoor sound levels are within the sound level limits of the Municipality and the Ministry of the Environment.”

C8.2 Stationary Sources

It is not acceptable to use warning clauses in place of physical noise control measures to identify an excess over the MOE sound level limits. Warning clause (Type E) for stationary sources may identify a potential concern due to the proximity of the facility but it is not acceptable to justify exceeding the sound level limits.

TYPE E: (see Section C7.6)

“Purchasers/tenants are advised that due to the proximity of the adjacent industry (facility) (utility), noise from the industry (facility) (utility) may at times be audible.”

C8.3 Class 4 Area Notification

TYPE F: (see Section B9.2 and Section C4.4.2)

“Purchasers/tenants are advised that sound levels due to the adjacent industry (facility) (utility) are required to comply with sound level limits that are protective of indoor areas and are based on the assumption that windows and exterior doors are closed. This dwelling unit has been supplied with a ventilation/air conditioning system which will allow windows and exterior doors to remain closed.”

Excerpt from ORNAMENT

- 14 -

5.2 Road Gradient Adjustment

This adjustment is applied to heavy trucks travelling in the upgrade direction when road gradient is more than 2 % and the change in elevation is more than 6 m. The adjustment is in the form of a multiplication factor K_g applied to number of trucks travelling up the grade. Values of this factor are tabulated in Table 1.

5.3 Traffic Volume Adjustment

The adjustment to the traffic volume V is given by

$$A_v = 10 \log(V/V_{\text{ref}}) = 10 \log(V/40) \quad \dots (12)$$

where V_{ref} is the reference traffic volume, $V_{\text{ref}} = 40$ vph.

Figure 2 and Table 2 present the volume adjustment.

5.4 Pavement Surface Adjustment

This adjustment is applicable when the posted speed limit is equal or greater than 80 km/h. The values of the adjustment are given in Table 12.

5.5 Distance Adjustment

The distance adjustment, which accounts both for the geometric spreading as well as the effect of ground surface, is given by the following expression:

$$A_d = 10 (1 + \alpha) \log(D_{\text{ref}}/D) \quad \dots (13)$$

where

1. Reflective Surfaces (hard ground)

$$\alpha = 0$$

2. Absorptive Surfaces (soft ground)

$$\alpha = 0.66, \quad h_{\text{eff}} \leq 3 \text{ m}$$

$$\alpha = 0.75 \left(1 - \frac{h_{\text{eff}}}{25} \right), \quad 3 < h_{\text{eff}} \leq 25 \text{ m}$$

$$\alpha = 0, \quad h_{\text{eff}} > 25 \text{ m}$$

where α is the ground absorption coefficient and

h_{eff} is the total effective height.

Distance adjustment values are shown in Table 7 and Figure 3.

5.5.1 Reflective Surfaces

Water surfaces and hard ground surfaces (e.g. all pavements, and hard packed gravel, earth, etc.) are considered to be sound reflective. If more than half of the ground surface between the centre line of the traffic lanes under consideration and the point of reception is sound reflective, the ground absorption coefficient, α , is assumed to be zero.

5.5.2 Absorptive Surfaces

Soft ground surfaces such as ploughed fields, or ground covered with grass, shrubs, or other forms of vegetation are considered to be sound absorptive. If more than half of the ground surface between the centre line of the traffic lanes under consideration and the point of reception is sound absorptive, the ground absorption coefficient is assumed to be given by the expression for absorptive ground, varying between 0 and 0.66.

Appendix A: Warning Clauses

Under the Official Plan and this guideline warning clauses may be required to be incorporated into development through development agreements, registration on title and inclusion in Agreements of Purchase and Sale. This requirement may be included in any development, regardless of whether it is considered a noise sensitive land use.

A warning clause provides recognition for the City, Province landowner or tenants that noise may be a concern, that noise may be audible at times or even quite loud, and, depending on the type of development, provincial guidelines for noise may be exceeded. Warning clauses also recognize that environmental noise is a potential health hazard that does impact people and neighbourhoods. It is for this reason that, unless a non-noise sensitive land use is established, a warning clause should also include noise mitigation.

A warning clause is not considered a form of noise mitigation. It is not acceptable therefore to use warning clauses in place of physical noise control measures to identify an excess over the MOE or City noise limits. The reason for a warning clause on all development is twofold. Firstly, it is important to note that a land use that although the development may not be considered noise sensitive it may include employees or tenants that are personally sensitive to noise. A warning clause provides protection against complaints to the ministry of Environment should provincial guidelines be exceeded. Secondly, a warning clause on title could obviate the need for a new noise study in the future. In a redevelopment scenario the warning clause would provide recognition of the extent noise conditions.

Given the variation in potential intensity and impact of noise it will often be necessary to amend warning clauses to recognize the site specific conditions in each development. Final wording of any warning clause is to be approved by the City.

The following subsections provide example text to be adapted into warning clauses.

Surface Transportation Warning Clauses

Table A1 Surface Transportation Warning Clauses

Type	Example	Notes
Generic	<p><i>Purchasers/tenants are advised that sound levels due to increasing road/rail/Light Rail/transitway traffic may occasionally interfere with some outdoor activities as the sound levels may exceed the sound level limits of the City and the Ministry of the Environment.</i></p> <p><i>To help address the need for sound attenuation this development has been designed so as to provide an outdoor amenity area that is within provincial guidelines. Measures for sound attenuation include:</i></p> <ul style="list-style-type: none"> <i>• A setback of buildings from the noise source and</i> <i>• An acoustic barrier.</i> <p><i>To ensure that provincial sound level limits are not exceeded it is important to maintain sound attenuation features.</i></p> <p><i>The acoustic barrier shall be maintained and kept in good repair by the property owner. Any maintenance, repair or replacement is the responsibility of the owner and shall be with the same material or to the same standards, having the same colour, appearance and function of the original.</i></p> <p><i>Additionally this development includes trees and shrubs to screen the source of noise from occupants.</i></p>	<p>The generic warning clause outlines that MOE sound levels may be exceeded but the indoor environment and outdoor amenity areas are within guidelines.</p> <p>Mitigation measures are described including urban design features.</p> <p>Mention is also made of landscaping to screen the development visually from the source of noise.</p>
Extensive mitigation of indoor and	<p><i>“Purchasers/tenants are advised that despite the inclusion of noise control features in the development and within the building units,</i></p>	<p>The warning clause makes reference to MOE sound levels</p>

Table A1 Surface Transportation Warning Clauses

Type	Example	Notes
<p>outdoor amenity area</p>	<p><i>sound levels due to increasing road/rail/Light Rail/transitway traffic may, on occasion, interfere with some activities of the dwelling occupants as the sound levels exceed the sound level limits of the City and the Ministry of the Environment.</i></p> <p><i>To help address the need for sound attenuation this development includes:</i></p> <ul style="list-style-type: none"> • <i>multi-pane glass;</i> • <i>double brick veneer;</i> • <i>an earth berm; and</i> • <i>an acoustic barrier.</i> <p><i>To ensure that provincial sound level limits are not exceeded it is important to maintain these sound attenuation features.</i></p> <p><i>The acoustic barrier shall be maintained and kept in good repair by the property owner. Any maintenance, repair or replacement is the responsibility of the owner and shall be with the same material or to the same standards, having the same colour, appearance and function of the original.</i></p> <p><i>This dwelling unit has also been designed with the provision for adding central air conditioning at the occupant’s discretion. Installation of central air conditioning will allow windows and exterior doors to remain closed, thereby ensuring that the indoor sound levels are within the sound level limits of the City and the Ministry of the Environment.</i></p>	<p>being exceeded from time to time and that there are sound attenuation features and landscaping within the development that should be maintained.</p> <p>An option for air conditioning is noted as well as landscaping to screen the source of noise.</p>

Table A1 Surface Transportation Warning Clauses

Type	Example	Notes
	<p><i>Additionally this development includes trees and shrubs to screen the source of noise from occupants.</i></p>	
<p>No outdoor amenity area</p>	<p><i>Purchasers/tenants are advised that sound levels due to increasing road/rail/Light Rail/transitway traffic will interfere with outdoor activities as the sound levels exceed the sound level limits of the City and the Ministry of the Environment.</i></p> <p><i>To help address the need for sound attenuation this development includes:</i></p> <ul style="list-style-type: none"> • <i>multi-pane glass;</i> • <i>double brick veneer;</i> • <i>high sound transmission class walls.</i> <p><i>To ensure that provincial sound level limits are not exceeded it is important to maintain these sound attenuation features.</i></p> <p><i>This dwelling unit has been supplied with a central air conditioning system and other measures which will allow windows and exterior doors to remain closed, thereby ensuring that the indoor sound levels are within the sound level limits of the City and the Ministry of the Environment</i></p>	<p>This warning clause notes that only an indoor environment is being provided for.</p>

Stationary Source Warning Clauses

The Province notes that it is not acceptable to use warning clauses in place of physical noise control measures to identify an excess over the MOE sound level limits for stationary sources. The generic warning clause for stationary sources (called Type E in NPC-300) may identify a potential concern due to the proximity of the facility but it is not possible to justify exceeding the sound level limits.

The wording of the generic stationary noise warning clause may also be used as the basis for new development adjacent to areas licensed for mineral aggregate extraction.

Expansion lands also form part of this Annex, and an adjustment to this map will be undertaken at a later time to add these lands. In the interim the expansion lands are shown on Schedule C17 - Urban Expansion Areas

Les terrains de la zone d'extension font aussi partie de cette annexe; on mettra au point cette carte à une date ultérieure, pour y ajouter ces terrains. D'ici là, les terrains de la zone d'extension sont représentés dans l'annexe C17 - Zones d'expansion urbaine.

This schedule forms part of the Official Plan of the City of Ottawa and must be read in conjunction with the text and other schedules in this plan. The location of collectors streets and roads may be modified without amendment to this plan. Provincial highways and federal roads are shown for information purposes only. This schedule is intended as a framework for planning and design; consequently, alignments of proposed roads are approximate and subject to detailed study. /

Cette annexe, qui fait partie du Plan officiel de la Ville d'Ottawa, doit être lue à la lumière du texte et des autres annexes du Plan. On peut changer la localisation des rues collectrices et des routes sans apporter de modification à ce plan. Les autoroutes provinciales et les routes fédérales sont représentées pour information seulement. Cette annexe se veut une structure-cadre pour la planification et la conception; c'est pourquoi les tracés des routes proposées sont approximatifs et subordonnés à une analyse détaillée.

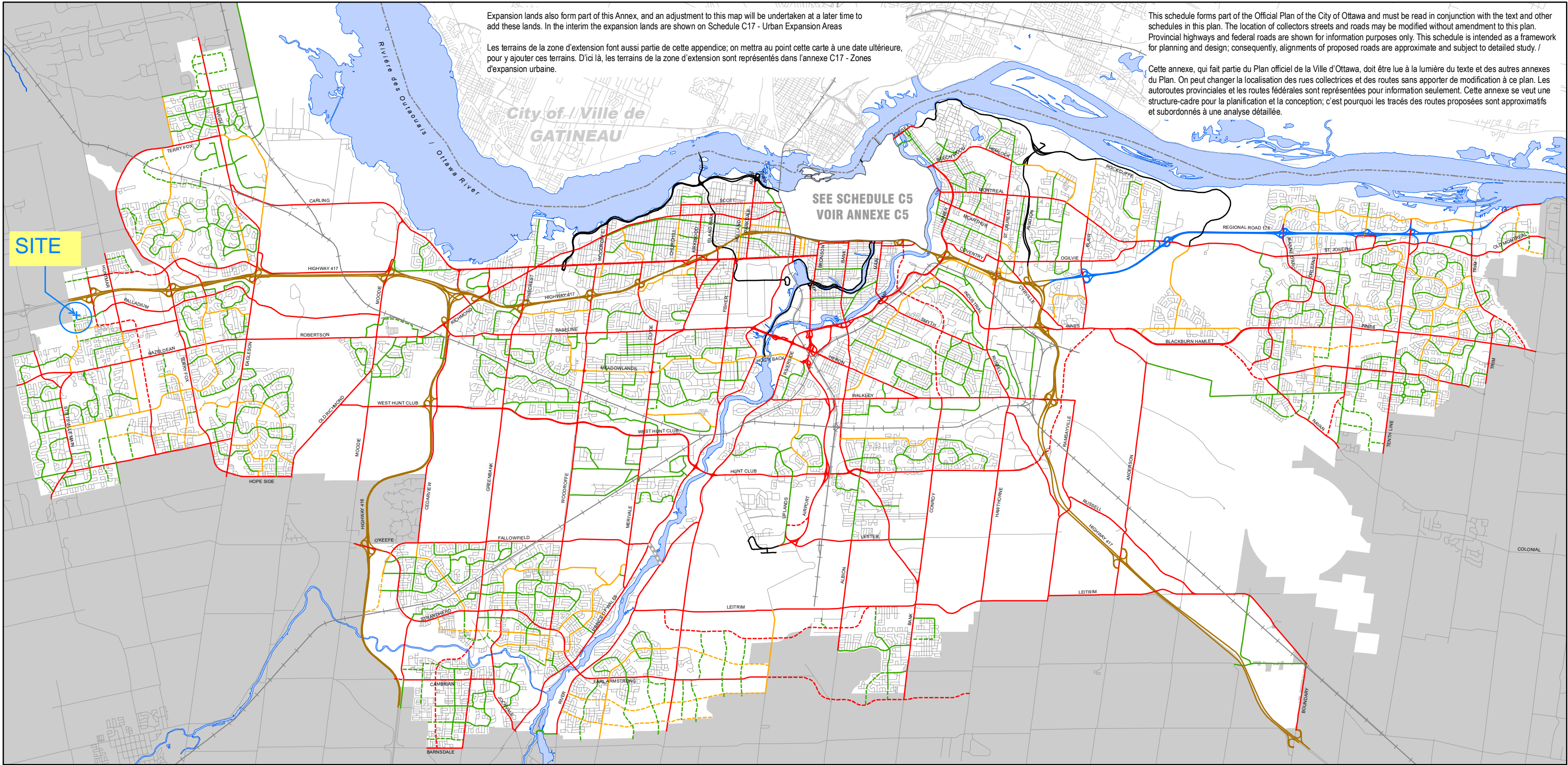

SEE SCHEDULE C5
VOIR ANNEXE C5

SITE

- Arterial - Existing ———— Artère - Établie
- Arterial - Future (alignment defined) - - - - - Artère - Future (alignement déterminée)
- Major Collector - Existing ———— Grande collectrice - Établie
- Major Collector - Future - - - - - Grande collectrice - Future
- Collector - Existing ———— Collectrice - Établie
- Collector - Future - - - - - Collectrice - Future
- River Crossing (corridor undefined) - - - - - Traversée de rivière (couloir non défini)

- Provincial Highway ———— Route provinciale
- Federally Owned Road ———— Chemins de propriété fédéral
- City Freeway ———— Autoroute municipale



Official Plan / Plan officiel

Schedule C4 - Urban Road Network Annexe C4 Réseau routier urbain

Approved on November 4, 2022
Approuvé le 4 novembre 2022

Consolidation and Amendments / Consolidation et amendements



Note:
 1) This map forms part of the Transportation Master Plan of the City of Ottawa and must be read in conjunction with the text.
 2) This map is intended as a framework for planning and design; consequently alignments of proposed roads are approximate and subject to detailed study.

Note:
 1) La présente carte fait partie du Plan directeur des transports de la Ville d'Ottawa et doit être consultée en se reportant au texte même du Plan officiel.
 2) La présente carte doit servir de guide en matière de planification et de conception; il s'ensuit que le tracé des routes proposées n'est qu'approximatif et donnera lieu à une étude plus approfondie.

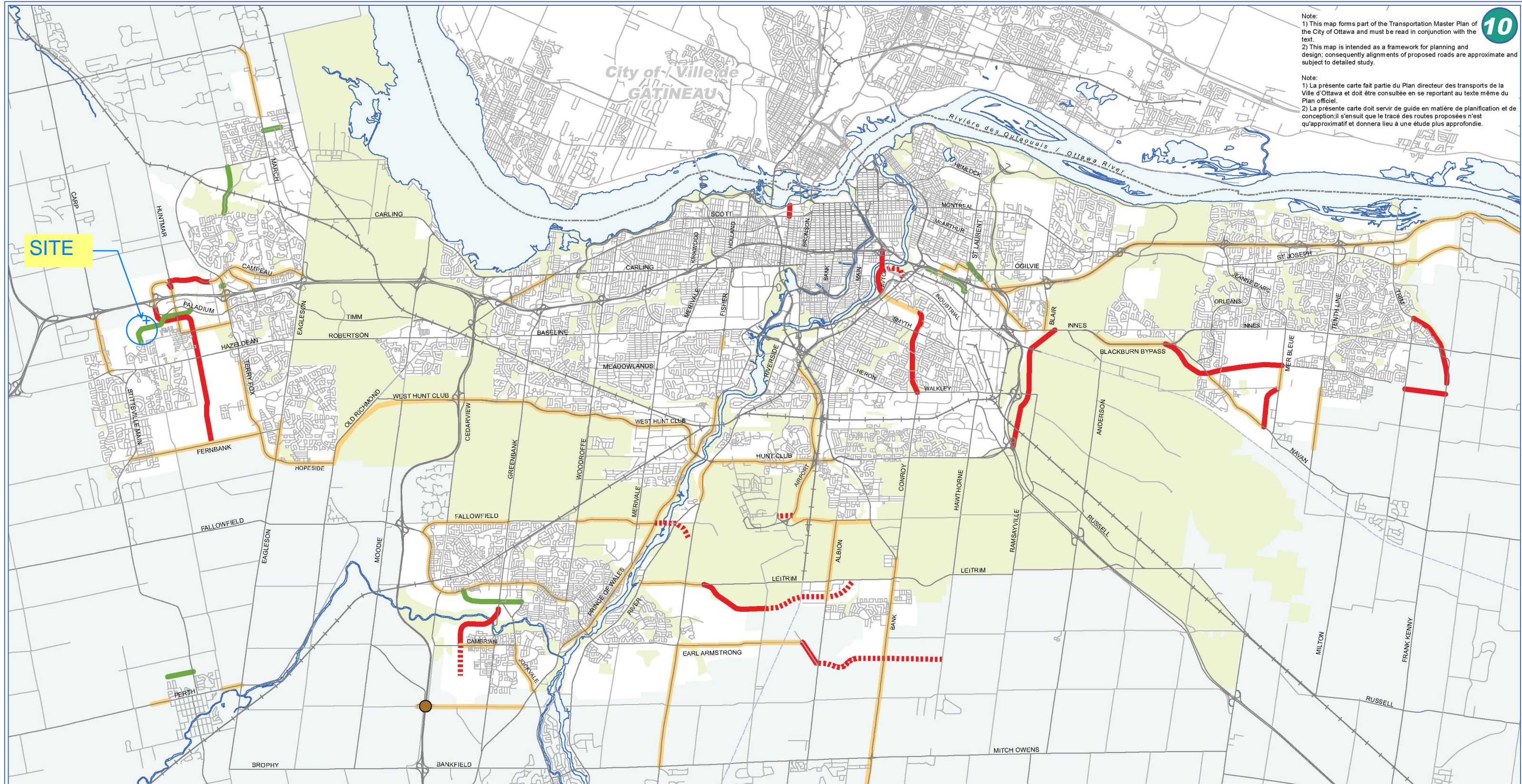

SITE

City of - Ville de
GATINEAU

- New Arterials — Nouvelles artères
- Widened Arterial — Artères élargies
- Conceptual Arterial - - - - Conception d'artères
- New or Widened Collector — Artères élargies ou nouvelles
- New Interchange ● Nouvel échangeur

TRANSPORTATION MASTER PLAN - Map 10
ROAD NETWORK – 2031 NETWORK CONCEPT

PLAN DIRECTEUR DES TRANSPORTS - Carte 10
RÉSEAU ROUTIER - CONCEPT DU RÉSEAU 2031



Prepared by: Planning and Growth Management Department,
 Mapping & Graphics Unit, 2015 Revision
 Préparé par: Service de l'urbanisme et de la gestion de la
 croissance, Unité de la cartographie et des graphiques, Révision 2015

DRAWING INDEX	
Sheet Number	Sheet Name
A0.00	COVER PAGE
A1.00	SITE PLAN
A1.01	SURFACE PARKING PLAN
A1.02	UNDERGROUND PARKING PLAN
A1.03	FIRE + EMERGENCY ACCESS PLAN
A1.04	WASTE + RECYCLING PLAN
A2.00	PARKADE FLOOR PLAN
A2.01	FIRST FLOOR PLAN
A2.02	SECOND FLOOR PLAN
A2.03	THIRD FLOOR PLAN
A2.04	FOURTH FLOOR PLAN
A2.05	FIFTH FLOOR PLAN
A2.06	SIXTH FLOOR PLAN
A3.00	ELEVATION - B&W
A3.01	ELEVATION - COLOUR

425 CULDAFF RD OTTAWA, ON

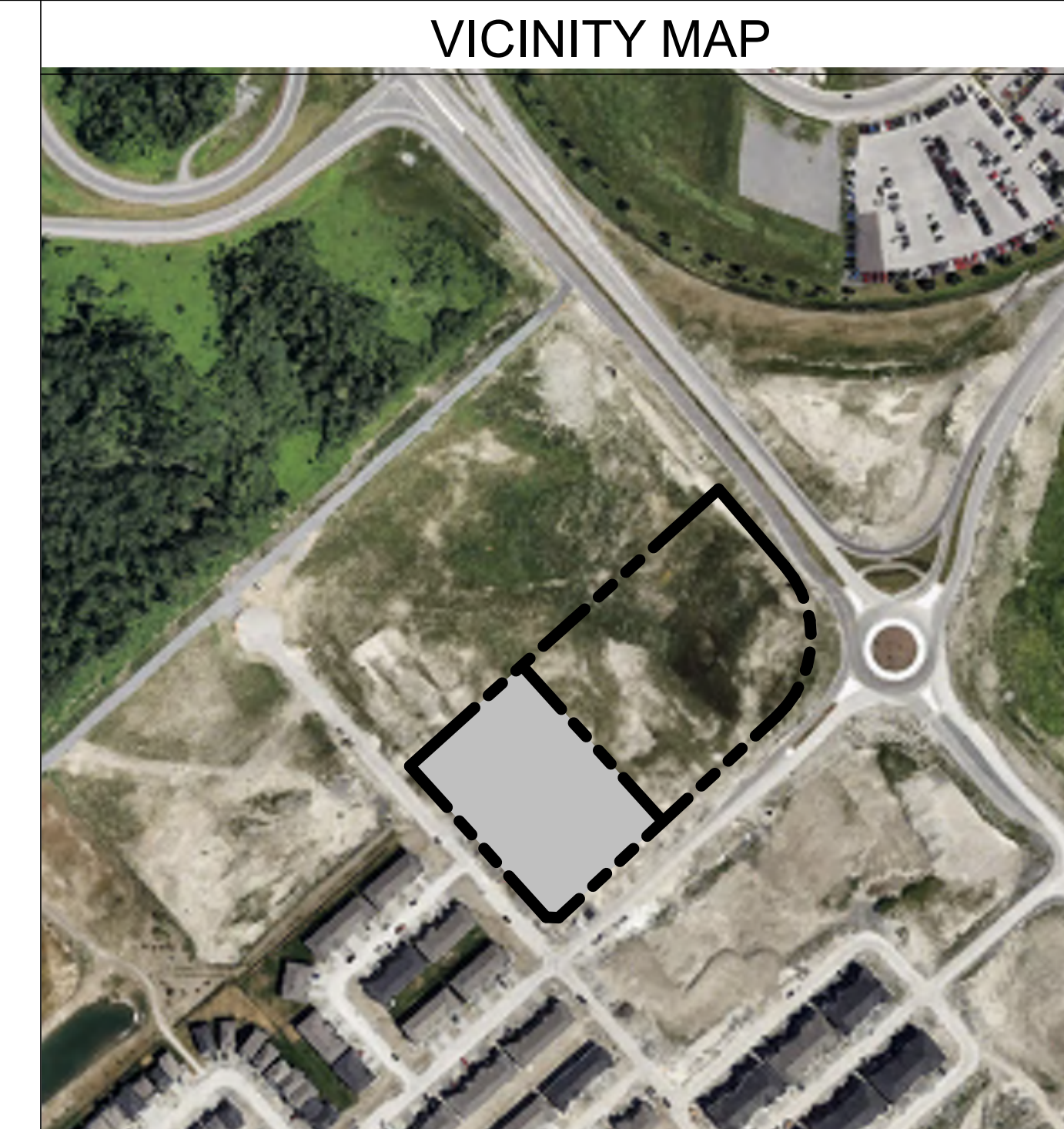

VICINITY MAP IS ONLY AN APPROXIMATION OF PROJECT LOCATION



PROJECT TEAM:

APPLICANT:



100 St Anns, Campbell River, B.C.
(T)250.286.8045 (F)250.286.8046
www.broadstreet.ca

CONSTRUCTION:



100 St Anns, Campbell River, B.C.
(T)250.286.8045 (F)250.286.8046
www.seymourpacific.ca

STRUCTURAL
ENGINEERING:

-

CIVIL ENGINEERING
& PLANNING:

-

MECHANICAL & ELECTRICAL
ENGINEERING:

-

ARCHITECT:

-

SITE INFORMATION		
PROJECT DESCRIPTION	1 - MULTIFAMILY RESIDENTIAL APARTMENT (6 STOREY)	
TOTAL UNITS	177 UNITS	
CIVIC ADDRESS	425 CULDAFF RD.	
MUNICIPALITY	CITY OF OTTAWA	
ZONING	GM	
LEGAL DESCRIPTION	PART BLOCK 242, PLAN 4M1687, PART 1 AND 2 ON 4R35406; SUBJECT TO AN EASEMENT IN GROSS OVER PART 4, 4R34110 AS IN OC2424260; CITY OF OTTAWA	
LOT AREA	9,728.16 m ²	2.40 ACRES / 0.973 HECTARES
BUILDING AREA	16,335.42 m ²	
DENSITY	74.2 DU/ACRE	
FLOOR SPACE INDEX (FSI)	1.68	

ZONING SUMMARY			
	REQUIRED	PROPOSED	
MAX. BUILDING HEIGHT	18 m	18 m	
MIN. FRONT YARD S.B.	3.0 m	7.0 m	m
MIN. REAR YARD S.B.	7.5 m	7.5 m	m
MIN. INTERIOR SIDE YARD S.B.	3.0 m	3.0 m	m
MIN. CORNER SIDE YARD S.B.	3.0 m	3.0 m	m
MIN. LOT AREA	No minimum	m ²	m ²
MIN. LOT WIDTH	No minimum	m	m

VEHICULAR PARKING				
	REQUIRED	UNITS/AREA	REQUIRED	PROPOSED
APARTMENT - REGULAR	1.2 / UNIT	177	212	177
VISITORS	0.2 / UNIT	177	35	35
TOTAL PARKING STALLS			247	212 *
OTHER PARKING PROVISIONS				
SMALL CAR	MAX 50%		MAX 107	93
ACCESSIBLE TYPE A			3	3

BUILDING INFORMATION				
BUILDING	STOREYS	UNIT COUNT	FOOTPRINT	GROSS BUILDING AREA
A	6	177	2722.57 m ²	16,335.42 m ²

UNIT BREAKDOWN		
	BUILDING A	%
TOTAL PER BUILDING	177	
STUDIO	24	13%
1 BED / 1 BATH	24	13%
2 BED / 1 BATH	6	3%
2 BED / 2 BATH	87	51%
3 BED / 2 BATH	36	20%
TOTAL	177 UNITS	

LANDSCAPE		
	REQUIRED	PROPOSED
PERCENTAGE OF LOT AREA		35%
m ²		3387 m ²

BICYCLE PARKING				
	RATE	UNITS/AREA	REQUIRED	PROPOSED
APARTMENT BUILDING	0.5 / UNIT	177	89	108
TOTAL BICYCLE			89	108
OTHER BICYCLE PROVISIONS				
MAX BIKE STALLS IN LANDSCAPED AREA	50%	-	45	40
MIN HORIZONTAL BIKE STALL	50%	-	45	48
MIN SECURED BIKE STALLS	25%	-	22	68

AMENITY			
	RATE	REQUIRED	
TOTAL AMENITY SPACE	6m ² / DU	1062 m ²	1331.35 m ²
COMMUNITY AMENITY AREA (50% MIN OF TOTAL)		531 m ²	1331.35 m ²

LEGEND	
	PROPERTY LINE
	SETBACK LINE
	BUILDING OUTLINE
	FIRE HYDRANT
	EV CAPABLE CHARGER
	WOODEN FENCE
	CHAINLINK FENCE
	LANDSCAPE AREA
	CROSSWALK 1.5 X .45 STRIPS
	SIDEWALK LETDOWN
	ACCESSIBLE PARKING
	BIKE PARKING (NUMBER REPRESENTS COUNT)

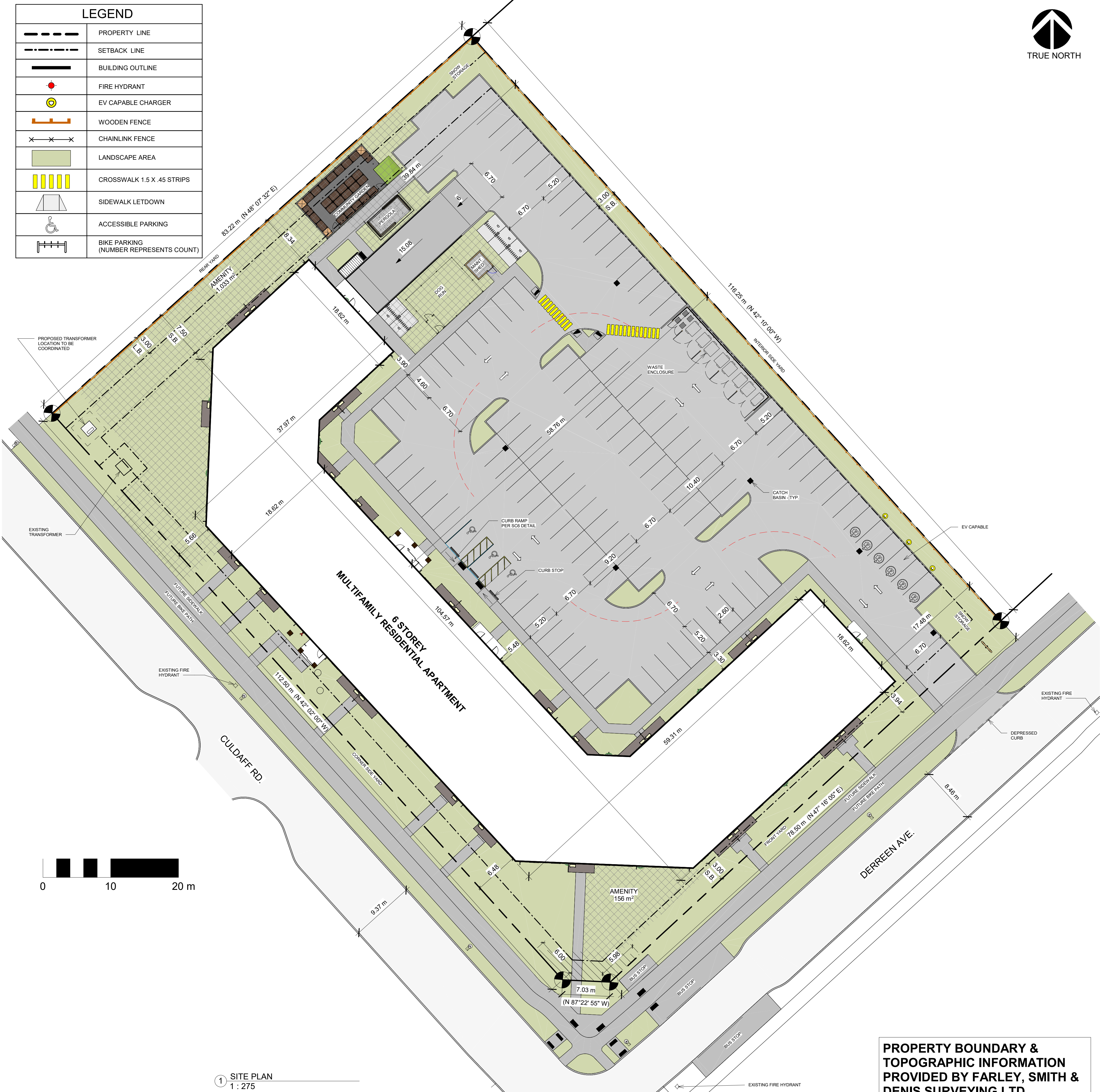

BROADSTREET
PROPERTIES LTD.
100 St Anns, Campbell River, B.C.
(T)250.286.8045 (F)250.286.8046
www.broadstreet.ca

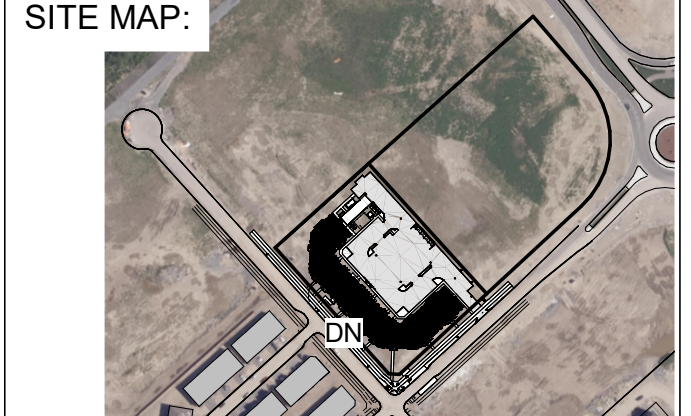

PROJECT STATUS:
DEVELOPMENT PERMIT

Revision Schedule		
No.	Description	Revision Date
A	ISSUED FOR D.P.	OCT 15, 2024
B	RE-ISSUED FOR D.P.	_____, 2025

SEAL: **ABELEARCHITECTURE**
THOMAS C. ABLE, ARCHITECT OAA, T: 604.682-6818

TRADE CONTRACTORS SHALL VERIFY ALL DIMENSIONS AND REPORT ANY DISCREPANCIES OR INCONSISTENCIES TO SEYMOUR PACIFIC DEVELOPMENTS LTD., WITHOUT DELAY. FOR CLARIFICATION AND/OR CONFIRMATION, DO NOT SCALE DRAWINGS. DESIGNS REPRESENTED AND DRAWINGS USED AS INSTRUMENTS OF SERVICE SHALL REMAIN THE COPYRIGHT AND PROPERTY OF SEYMOUR PACIFIC DEVELOPMENTS LTD. ANY REPRODUCTION OR USE FOR ANY PURPOSE OTHER THAN THAT AUTHORIZED BY SEYMOUR PACIFIC DEVELOPMENTS LTD. IS PROHIBITED.

CONTRACTORS SHALL REMAIN FAMILIAR WITH, SHALL REFER TO, AND SHALL PERFORM IN ACCORDANCE WITH LOCAL LAWS, REGULATIONS AND BUILDING CODES. CONTRACTORS SHALL MAINTAIN GOOD INDUSTRY BUILDING AND SAFETY PRACTICES CONSISTENT WITH THE CONTRACT INTENT AND THE REQUIREMENTS OF JURISDICTIONAL AUTHORITIES.

ADDITIONAL CLAIMS AND COSTS RELATED TO NON-MATERIAL CHANGES WILL NOT BE ACCEPTED BY SEYMOUR PACIFIC DEVELOPMENTS LTD. NON-MATERIAL CHANGES ARE DEEMED TO BE PLAN CHANGES OR SPECIFICATION ADJUSTMENTS THAT DO NOT SUBSTANTIALLY AFFECT THE VALUE, TIME, COST AND QUALITY OF CONSTRUCTION.

CONTRACTORS SHALL MAKE EVERY REASONABLE EFFORT TO MAINTAIN SCHEDULE TARGETS AND PROVIDE GOOD EFFICIENCY, PROGRESS, WORKMANSHIP AND QUALITY TOWARD DEFICIENCY-FREE RESULTS.

PROJECT NAME:
PALLADIUM TERRACE

PROJECT NUMBER:
VP 2402

ADDRESS:
425 CULDAFF RD
OTTAWA, ON

DRAWING TITLE:
SITE PLAN

DRAWN BY: EC
CHECKED BY: CG
DATE: _____, 2025
SCALE: As indicated
DRAWING #: **A1.00**

REV #:
B

PROPERTY BOUNDARY & TOPOGRAPHIC INFORMATION PROVIDED BY FARLEY, SMITH & DENIS SURVEYING LTD.

1 SITE PLAN
1 : 275

APPENDIX B

Sound Level Calculations

Filename: ola1h.te Time Period: Day/Night 16/8 hours
Description: Ola1 - Including Hwy417

Road data, segment # 1: Derreen Ave. (day/night)

Car traffic volume : 6477/563 veh/TimePeriod *
Medium truck volume : 515/45 veh/TimePeriod *
Heavy truck volume : 368/32 veh/TimePeriod *
Posted speed limit : 50 km/h
Road gradient : 1 %
Road pavement : 1 (Typical asphalt or concrete)

* Refers to calculated road volumes based on the following input:

24 hr Traffic Volume (AADT or SADT): 8000
Percentage of Annual Growth : 0.00
Number of Years of Growth : 0.00
Medium Truck % of Total Volume : 7.00
Heavy Truck % of Total Volume : 5.00
Day (16 hrs) % of Total Volume : 92.00

Data for Segment # 1: Derreen Ave. (day/night)

Angle1 Angle2 : -90.00 deg 19.00 deg
Wood depth : 0 (No woods.)
No of house rows : 0 / 0
Surface : 1 (Absorptive ground surface)
Receiver source distance : 117.00 / 117.00 m
Receiver height : 1.50 / 1.50 m
Topography : 2 (Flat/gentle slope; with barrier)
Barrier angle1 : -6.00 deg Angle2 : 19.00 deg
Barrier height : 19.43 m
Barrier receiver distance : 80.70 / 80.70 m
Source elevation : 108.40 m
Receiver elevation : 109.50 m
Barrier elevation : 109.00 m
Reference angle : 0.00

↑
Road data, segment # 2: Derreen Ave. (day/night)

Car traffic volume : 6477/563 veh/TimePeriod *
Medium truck volume : 515/45 veh/TimePeriod *
Heavy truck volume : 368/32 veh/TimePeriod *
Posted speed limit : 50 km/h
Road gradient : 1 %

Road pavement : 1 (Typical asphalt or concrete)

* Refers to calculated road volumes based on the following input:

24 hr Traffic Volume (AADT or SADT): 8000
Percentage of Annual Growth : 0.00
Number of Years of Growth : 0.00
Medium Truck % of Total Volume : 7.00
Heavy Truck % of Total Volume : 5.00
Day (16 hrs) % of Total Volume : 92.00

Data for Segment # 2: Derreen Ave. (day/night)

Angle1 Angle2 : 19.00 deg 32.00 deg
Wood depth : 0 (No woods.)
No of house rows : 0 / 0
Surface : 1 (Absorptive ground surface)
Receiver source distance : 117.00 / 117.00 m
Receiver height : 1.50 / 1.50 m
Topography : 2 (Flat/gentleslope; with barrier)
Barrier angle1 : 19.00 deg Angle2 : 32.00 deg
Barrier height : 19.30 m
Barrier receiver distance : 90.00 / 90.00 m
Source elevation : 108.40 m
Receiver elevation : 109.05 m
Barrier elevation : 109.00 m
Reference angle : 0.00

↑

Road data, segment # 3: Derreen Ave. (day/night)

Car traffic volume : 6477/563 veh/TimePeriod *
Medium truck volume : 515/45 veh/TimePeriod *
Heavy truck volume : 368/32 veh/TimePeriod *
Posted speed limit : 50 km/h
Road gradient : 1 %
Road pavement : 1 (Typical asphalt or concrete)

* Refers to calculated road volumes based on the following input:

24 hr Traffic Volume (AADT or SADT): 8000
Percentage of Annual Growth : 0.00
Number of Years of Growth : 0.00
Medium Truck % of Total Volume : 7.00
Heavy Truck % of Total Volume : 5.00
Day (16 hrs) % of Total Volume : 92.00

Data for Segment # 3: Derreen Ave. (day/night)

Angle1 Angle2 : 32.00 deg 74.00 deg

Wood depth : 0 (No woods.)
 No of house rows : 1 / 0
 Surface : 1 (Absorptive ground surface)
 Receiver source distance : 117.00 / 117.00 m
 Receiver height : 1.50 / 1.50 m
 Topography : 2 (Flat/gentle slope; with barrier)
 Barrier angle1 : 32.00 deg Angle2 : 74.00 deg
 Barrier height : 19.43 m
 Barrier receiver distance : 46.00 / 46.00 m
 Source elevation : 108.40 m
 Receiver elevation : 109.05 m
 Barrier elevation : 109.00 m
 Reference angle : 0.00

↑

Road data, segment # 4: Derreen Ave. (day/night)

 Car traffic volume : 6477/563 veh/TimePeriod *
 Medium truck volume : 515/45 veh/TimePeriod *
 Heavy truck volume : 368/32 veh/TimePeriod *
 Posted speed limit : 50 km/h
 Road gradient : 1 %
 Road pavement : 1 (Typical asphalt or concrete)

* Refers to calculated road volumes based on the following input:

24 hr Traffic Volume (AADT or SADT): 8000
 Percentage of Annual Growth : 0.00
 Number of Years of Growth : 0.00
 Medium Truck % of Total Volume : 7.00
 Heavy Truck % of Total Volume : 5.00
 Day (16 hrs) % of Total Volume : 92.00

Data for Segment # 4: Derreen Ave. (day/night)

 Angle1 Angle2 : 74.00 deg 77.00 deg
 Wood depth : 0 (No woods.)
 No of house rows : 1 / 0
 Surface : 1 (Absorptive ground surface)
 Receiver source distance : 117.00 / 117.00 m
 Receiver height : 1.50 / 1.50 m
 Topography : 2 (Flat/gentle slope; with barrier)
 Barrier angle1 : 74.00 deg Angle2 : 77.00 deg
 Barrier height : 19.43 m
 Barrier receiver distance : 5.00 / 5.00 m
 Source elevation : 108.40 m
 Receiver elevation : 109.05 m
 Barrier elevation : 109.00 m
 Reference angle : 0.00

↑

Road data, segment # 5: Hwy417 (day/night)

Car traffic volume : 89054/7744 veh/TimePeriod *
Medium truck volume : 7084/616 veh/TimePeriod *
Heavy truck volume : 5060/440 veh/TimePeriod *
Posted speed limit : 100 km/h
Road gradient : 0 %
Road pavement : 1 (Typical asphalt or concrete)

* Refers to calculated road volumes based on the following input:

24 hr Traffic Volume (AADT or SADT): 109998
Percentage of Annual Growth : 0.00
Number of Years of Growth : 0.00
Medium Truck % of Total Volume : 7.00
Heavy Truck % of Total Volume : 5.00
Day (16 hrs) % of Total Volume : 92.00

Data for Segment # 5: Hwy417 (day/night)

Angle1 Angle2 : -82.00 deg 23.00 deg
Wood depth : 2 (Wood depth 60 metres or more)
No of house rows : 0 / 0
Surface : 1 (Absorptive ground surface)
Receiver source distance : 500.00 / 500.00 m
Receiver height : 1.50 / 1.50 m
Topography : 2 (Flat/gentle slope; with barrier)
Barrier angle1 : -82.00 deg Angle2 : -71.00 deg
Barrier height : 19.43 m
Barrier receiver distance : 3.00 / 3.00 m
Source elevation : 107.00 m
Receiver elevation : 109.50 m
Barrier elevation : 109.00 m
Reference angle : 0.00

↑

Road data, segment # 6: Hwy417 (day/night)

Car traffic volume : 89054/7744 veh/TimePeriod *
Medium truck volume : 7084/616 veh/TimePeriod *
Heavy truck volume : 5060/440 veh/TimePeriod *
Posted speed limit : 100 km/h
Road gradient : 0 %
Road pavement : 1 (Typical asphalt or concrete)

* Refers to calculated road volumes based on the following input:

24 hr Traffic Volume (AADT or SADT): 109998
Percentage of Annual Growth : 0.00

Number of Years of Growth : 0.00
 Medium Truck % of Total Volume : 7.00
 Heavy Truck % of Total Volume : 5.00
 Day (16 hrs) % of Total Volume : 92.00

Data for Segment # 6: Hwy417 (day/night)

 Angle1 Angle2 : 23.00 deg 90.00 deg
 Wood depth : 0 (No woods.)
 No of house rows : 2 / 2
 House density : 20 %
 Surface : 1 (Absorptive ground surface)
 Receiver source distance : 500.00 / 500.00 m
 Receiver height : 1.50 / 1.50 m
 Topography : 2 (Flat/gentle slope; with barrier)
 Barrier angle1 : 42.00 deg Angle2 : 90.00 deg
 Barrier height : 6.00 m
 Barrier receiver distance : 15.00 / 15.00 m
 Source elevation : 107.00 m
 Receiver elevation : 109.50 m
 Barrier elevation : 103.50 m
 Reference angle : 0.00

↑
 Result summary (day)

	! source !	Road !	Total !
	! height !	Leq !	Leq !
	! (m) !	(dBA) !	(dBA) !
1.Derreen Ave.	! 1.50 !	46.12 !	46.12
2.Derreen Ave.	! 1.50 !	25.42 !	25.42
3.Derreen Ave.	! 1.50 !	30.52 !	30.52
4.Derreen Ave.	! 1.50 !	19.05 !	19.05
5.Hwy417	! 1.50 !	49.46 !	49.46
6.Hwy417	! 1.50 !	49.23 !	49.23 *
	-----+-----+-----+-----		
	Total		53.32 dBA

* Bright Zone !

↑
 Result summary (night)

	! source !	Road !	Total !
	! height !	Leq !	Leq !
	! (m) !	(dBA) !	(dBA) !
	-----+-----+-----+-----		

1.Derreem Ave.	!	1.50 !	38.53 !	38.53
2.Derreem Ave.	!	1.50 !	17.82 !	17.82
3.Derreem Ave.	!	1.50 !	22.92 !	22.92
4.Derreem Ave.	!	1.50 !	11.45 !	11.45
5.Hwy417	!	1.50 !	41.86 !	41.86
6.Hwy417	!	1.50 !	41.64 !	41.64 *
-----+-----+-----+-----				
		Total		45.72 dBA

* Bright Zone !

↑

TOTAL Leq FROM ALL SOURCES (DAY): 53.32
(NIGHT): 45.72

↑

↑

Filename: R1.te Time Period: Day/Night 16/8 hours
Description: R1 - First Floor

Road data, segment # 1: Derreen Ave. (day/night)

Car traffic volume : 6477/563 veh/TimePeriod *
Medium truck volume : 515/45 veh/TimePeriod *
Heavy truck volume : 368/32 veh/TimePeriod *
Posted speed limit : 50 km/h
Road gradient : 1 %
Road pavement : 1 (Typical asphalt or concrete)

* Refers to calculated road volumes based on the following input:

24 hr Traffic Volume (AADT or SADT): 8000
Percentage of Annual Growth : 0.00
Number of Years of Growth : 0.00
Medium Truck % of Total Volume : 7.00
Heavy Truck % of Total Volume : 5.00
Day (16 hrs) % of Total Volume : 92.00

Data for Segment # 1: Derreen Ave. (day/night)

Angle1 Angle2 : -90.00 deg 0.00 deg
Wood depth : 0 (No woods.)
No of house rows : 0 / 0
Surface : 1 (Absorptive ground surface)
Receiver source distance : 36.00 / 36.00 m
Receiver height : 1.50 / 1.50 m
Topography : 1 (Flat/gentle slope; no barrier)
Reference angle : 0.00

↑
Road data, segment # 2: Hwy417 (day/night)

Car traffic volume : 89054/7744 veh/TimePeriod *
Medium truck volume : 7084/616 veh/TimePeriod *
Heavy truck volume : 5060/440 veh/TimePeriod *
Posted speed limit : 100 km/h
Road gradient : 1 %
Road pavement : 1 (Typical asphalt or concrete)

* Refers to calculated road volumes based on the following input:

24 hr Traffic Volume (AADT or SADT): 109998
Percentage of Annual Growth : 0.00

Number of Years of Growth : 0.00
Medium Truck % of Total Volume : 7.00
Heavy Truck % of Total Volume : 5.00
Day (16 hrs) % of Total Volume : 92.00

Data for Segment # 2: Hwy417 (day/night)

Angle1 Angle2 : -80.00 deg 19.00 deg
Wood depth : 2 (Wood depth 60 metres or more)
No of house rows : 0 / 0
Surface : 1 (Absorptive ground surface)
Receiver source distance : 500.00 / 500.00 m
Receiver height : 1.50 / 1.50 m
Topography : 2 (Flat/gentle slope; with barrier)
Barrier angle1 : -80.00 deg Angle2 : -15.00 deg
Barrier height : 19.43 m
Barrier receiver distance : 3.00 / 3.00 m
Source elevation : 107.00 m
Receiver elevation : 109.00 m
Barrier elevation : 109.00 m
Reference angle : 0.00

↑

Road data, segment # 3: Hwy417 (day/night)

Car traffic volume : 89054/7744 veh/TimePeriod *
Medium truck volume : 7084/616 veh/TimePeriod *
Heavy truck volume : 5060/440 veh/TimePeriod *
Posted speed limit : 100 km/h
Road gradient : 1 %
Road pavement : 1 (Typical asphalt or concrete)

* Refers to calculated road volumes based on the following input:

24 hr Traffic Volume (AADT or SADT): 109998
Percentage of Annual Growth : 0.00
Number of Years of Growth : 0.00
Medium Truck % of Total Volume : 7.00
Heavy Truck % of Total Volume : 5.00
Day (16 hrs) % of Total Volume : 92.00

Data for Segment # 3: Hwy417 (day/night)

Angle1 Angle2 : 19.00 deg 90.00 deg
Wood depth : 0 (No woods.)
No of house rows : 2 / 0
Surface : 1 (Absorptive ground surface)
Receiver source distance : 500.00 / 500.00 m
Receiver height : 1.50 / 1.50 m
Topography : 2 (Flat/gentle slope; with barrier)

Barrier angle1 : 36.00 deg Angle2 : 90.00 deg
 Barrier height : 6.00 m
 Barrier receiver distance : 60.00 / 60.00 m
 Source elevation : 107.00 m
 Receiver elevation : 109.00 m
 Barrier elevation : 103.50 m
 Reference angle : 0.00

↑
 Result summary (day)

	! source !	Road	Total
	! height !	Leq	Leq
	! (m) !	(dBA)	(dBA)
1.Derreen Ave.	! 1.50 !	54.97	54.97
2.Hwy417	! 1.50 !	47.43	47.43
3.Hwy417	! 1.50 !	49.61	49.61 *
	Total		56.64 dBA

* Bright Zone !

↑
 Result summary (night)

	! source !	Road	Total
	! height !	Leq	Leq
	! (m) !	(dBA)	(dBA)
1.Derreen Ave.	! 1.50 !	47.38	47.38
2.Hwy417	! 1.50 !	39.84	39.84
3.Hwy417	! 1.50 !	44.32	44.32 *
	Total		49.61 dBA

* Bright Zone !

↑

TOTAL Leq FROM ALL SOURCES (DAY): 56.64
 (NIGHT): 49.61

↑
 ↑

Filename: R1.te Time Period: Day/Night 16/8 hours
Description: R1 - Sixth Floor

Road data, segment # 1: Derreen Ave. (day/night)

Car traffic volume : 6477/563 veh/TimePeriod *
Medium truck volume : 515/45 veh/TimePeriod *
Heavy truck volume : 368/32 veh/TimePeriod *
Posted speed limit : 50 km/h
Road gradient : 1 %
Road pavement : 1 (Typical asphalt or concrete)

* Refers to calculated road volumes based on the following input:

24 hr Traffic Volume (AADT or SADT): 8000
Percentage of Annual Growth : 0.00
Number of Years of Growth : 0.00
Medium Truck % of Total Volume : 7.00
Heavy Truck % of Total Volume : 5.00
Day (16 hrs) % of Total Volume : 92.00

Data for Segment # 1: Derreen Ave. (day/night)

Angle1 Angle2 : -90.00 deg 0.00 deg
Wood depth : 0 (No woods.)
No of house rows : 0 / 0
Surface : 1 (Absorptive ground surface)
Receiver source distance : 36.00 / 36.00 m
Receiver height : 15.24 / 15.24 m
Topography : 1 (Flat/gentle slope; no barrier)
Reference angle : 0.00

↑
Road data, segment # 2: Hwy417 (day/night)

Car traffic volume : 89054/7744 veh/TimePeriod *
Medium truck volume : 7084/616 veh/TimePeriod *
Heavy truck volume : 5060/440 veh/TimePeriod *
Posted speed limit : 100 km/h
Road gradient : 1 %
Road pavement : 1 (Typical asphalt or concrete)

* Refers to calculated road volumes based on the following input:

24 hr Traffic Volume (AADT or SADT): 109998
Percentage of Annual Growth : 0.00

Number of Years of Growth : 0.00
Medium Truck % of Total Volume : 7.00
Heavy Truck % of Total Volume : 5.00
Day (16 hrs) % of Total Volume : 92.00

Data for Segment # 2: Hwy417 (day/night)

Angle1 Angle2 : -80.00 deg 19.00 deg
Wood depth : 2 (Wood depth 60 metres or more)
No of house rows : 0 / 0
Surface : 1 (Absorptive ground surface)
Receiver source distance : 500.00 / 500.00 m
Receiver height : 15.24 / 15.24 m
Topography : 2 (Flat/gentle slope; with barrier)
Barrier angle1 : -80.00 deg Angle2 : -15.00 deg
Barrier height : 19.43 m
Barrier receiver distance : 3.00 / 3.00 m
Source elevation : 107.00 m
Receiver elevation : 109.00 m
Barrier elevation : 109.00 m
Reference angle : 0.00

↑

Road data, segment # 3: Hwy417 (day/night)

Car traffic volume : 89054/7744 veh/TimePeriod *
Medium truck volume : 7084/616 veh/TimePeriod *
Heavy truck volume : 5060/440 veh/TimePeriod *
Posted speed limit : 100 km/h
Road gradient : 1 %
Road pavement : 1 (Typical asphalt or concrete)

* Refers to calculated road volumes based on the following input:

24 hr Traffic Volume (AADT or SADT): 109998
Percentage of Annual Growth : 0.00
Number of Years of Growth : 0.00
Medium Truck % of Total Volume : 7.00
Heavy Truck % of Total Volume : 5.00
Day (16 hrs) % of Total Volume : 92.00

Data for Segment # 3: Hwy417 (day/night)

Angle1 Angle2 : 19.00 deg 90.00 deg
Wood depth : 0 (No woods.)
No of house rows : 2 / 0
Surface : 1 (Absorptive ground surface)
Receiver source distance : 500.00 / 500.00 m
Receiver height : 15.24 / 15.24 m
Topography : 2 (Flat/gentle slope; with barrier)

Barrier angle1 : 36.00 deg Angle2 : 90.00 deg
 Barrier height : 6.00 m
 Barrier receiver distance : 60.00 / 60.00 m
 Source elevation : 107.00 m
 Receiver elevation : 109.00 m
 Barrier elevation : 103.50 m
 Reference angle : 0.00

↑
 Result summary (day)

	! source !	Road	Total
	! height !	Leq	Leq
	! (m) !	(dBA)	(dBA)
1.Derreene Ave.	! 1.50 !	57.34	57.34
2.Hwy417	! 1.50 !	51.78	51.78
3.Hwy417	! 1.50 !	56.97	56.97 *
	Total		60.76 dBA

* Bright Zone !

↑
 Result summary (night)

	! source !	Road	Total
	! height !	Leq	Leq
	! (m) !	(dBA)	(dBA)
1.Derreene Ave.	! 1.50 !	49.75	49.75
2.Hwy417	! 1.50 !	44.18	44.18
3.Hwy417	! 1.50 !	51.68	51.68 *
	Total		54.28 dBA

* Bright Zone !

↑

TOTAL Leq FROM ALL SOURCES (DAY): 60.76
 (NIGHT): 54.28

↑
 ↑

Filename: R2.te Time Period: Day/Night 16/8 hours
Description: R2 - First Floor

Road data, segment # 1: Derreen Ave. (day/night)

Car traffic volume : 6477/563 veh/TimePeriod *
Medium truck volume : 515/45 veh/TimePeriod *
Heavy truck volume : 368/32 veh/TimePeriod *
Posted speed limit : 50 km/h
Road gradient : 1 %
Road pavement : 1 (Typical asphalt or concrete)

* Refers to calculated road volumes based on the following input:

24 hr Traffic Volume (AADT or SADT): 8000
Percentage of Annual Growth : 0.00
Number of Years of Growth : 0.00
Medium Truck % of Total Volume : 7.00
Heavy Truck % of Total Volume : 5.00
Day (16 hrs) % of Total Volume : 92.00

Data for Segment # 1: Derreen Ave. (day/night)

Angle1 Angle2 : -90.00 deg 88.00 deg
Wood depth : 0 (No woods.)
No of house rows : 0 / 0
Surface : 1 (Absorptive ground surface)
Receiver source distance : 18.00 / 18.00 m
Receiver height : 1.50 / 1.50 m
Topography : 1 (Flat/gentle slope; no barrier)
Reference angle : 0.00

↑

Road data, segment # 2: Hwy417 (day/night)

Car traffic volume : 89054/7744 veh/TimePeriod *
Medium truck volume : 7084/616 veh/TimePeriod *
Heavy truck volume : 5060/440 veh/TimePeriod *
Posted speed limit : 100 km/h
Road gradient : 1 %
Road pavement : 1 (Typical asphalt or concrete)

* Refers to calculated road volumes based on the following input:

24 hr Traffic Volume (AADT or SADT): 109998
Percentage of Annual Growth : 0.00

Number of Years of Growth : 0.00
 Medium Truck % of Total Volume : 7.00
 Heavy Truck % of Total Volume : 5.00
 Day (16 hrs) % of Total Volume : 92.00

Data for Segment # 2: Hwy417 (day/night)

 Angle1 Angle2 : 0.00 deg 19.00 deg
 Wood depth : 2 (Wood depth 60 metres or more)
 No of house rows : 0 / 0
 Surface : 1 (Absorptive ground surface)
 Receiver source distance : 500.00 / 500.00 m
 Receiver height : 1.50 / 1.50 m
 Topography : 1 (Flat/gentle slope; no barrier)
 Reference angle : 0.00

↑

Road data, segment # 3: Hwy417 (day/night)

 Car traffic volume : 89054/7744 veh/TimePeriod *
 Medium truck volume : 7084/616 veh/TimePeriod *
 Heavy truck volume : 5060/440 veh/TimePeriod *
 Posted speed limit : 100 km/h
 Road gradient : 1 %
 Road pavement : 1 (Typical asphalt or concrete)

* Refers to calculated road volumes based on the following input:

24 hr Traffic Volume (AADT or SADT): 109998
 Percentage of Annual Growth : 0.00
 Number of Years of Growth : 0.00
 Medium Truck % of Total Volume : 7.00
 Heavy Truck % of Total Volume : 5.00
 Day (16 hrs) % of Total Volume : 92.00

Data for Segment # 3: Hwy417 (day/night)

 Angle1 Angle2 : 19.00 deg 90.00 deg
 Wood depth : 0 (No woods.)
 No of house rows : 2 / 0
 Surface : 1 (Absorptive ground surface)
 Receiver source distance : 500.00 / 500.00 m
 Receiver height : 1.50 / 1.50 m
 Topography : 2 (Flat/gentle slope; with barrier)
 Barrier angle1 : 34.00 deg Angle2 : 90.00 deg
 Barrier height : 6.00 m
 Barrier receiver distance : 60.00 / 60.00 m
 Source elevation : 107.00 m
 Receiver elevation : 109.00 m
 Barrier elevation : 103.50 m

Reference angle : 0.00

↑

Result summary (day)

	! source !	Road !	Total !
	! height !	Leq !	Leq !
	! (m) !	(dBA) !	(dBA) !
1.Derreene Ave.	! 1.50 !	62.97 !	62.97 !
2.Hwy417	! 1.50 !	42.65 !	42.65 !
3.Hwy417	! 1.50 !	49.61 !	49.61 ! *
	Total		63.20 dBA

* Bright Zone !

↑

Result summary (night)

	! source !	Road !	Total !
	! height !	Leq !	Leq !
	! (m) !	(dBA) !	(dBA) !
1.Derreene Ave.	! 1.50 !	55.38 !	55.38 !
2.Hwy417	! 1.50 !	35.05 !	35.05 !
3.Hwy417	! 1.50 !	44.32 !	44.32 ! *
	Total		55.74 dBA

* Bright Zone !

↑

TOTAL Leq FROM ALL SOURCES (DAY): 63.20
(NIGHT): 55.74

↑

↑

Filename: R2-6.te Time Period: Day/Night 16/8 hours
Description: R2 - Sixth Floor

Road data, segment # 1: Derreen Ave. (day/night)

Car traffic volume : 6477/563 veh/TimePeriod *
Medium truck volume : 515/45 veh/TimePeriod *
Heavy truck volume : 368/32 veh/TimePeriod *
Posted speed limit : 50 km/h
Road gradient : 1 %
Road pavement : 1 (Typical asphalt or concrete)

* Refers to calculated road volumes based on the following input:

24 hr Traffic Volume (AADT or SADT): 8000
Percentage of Annual Growth : 0.00
Number of Years of Growth : 0.00
Medium Truck % of Total Volume : 7.00
Heavy Truck % of Total Volume : 5.00
Day (16 hrs) % of Total Volume : 92.00

Data for Segment # 1: Derreen Ave. (day/night)

Angle1 Angle2 : -90.00 deg 88.00 deg
Wood depth : 0 (No woods.)
No of house rows : 0 / 0
Surface : 1 (Absorptive ground surface)
Receiver source distance : 18.00 / 18.00 m
Receiver height : 15.24 / 15.24 m
Topography : 1 (Flat/gentle slope; no barrier)
Reference angle : 0.00

↑

Road data, segment # 2: Hwy417 (day/night)

Car traffic volume : 89054/7744 veh/TimePeriod *
Medium truck volume : 7084/616 veh/TimePeriod *
Heavy truck volume : 5060/440 veh/TimePeriod *
Posted speed limit : 100 km/h
Road gradient : 1 %
Road pavement : 1 (Typical asphalt or concrete)

* Refers to calculated road volumes based on the following input:

24 hr Traffic Volume (AADT or SADT): 109998
Percentage of Annual Growth : 0.00

Number of Years of Growth : 0.00
 Medium Truck % of Total Volume : 7.00
 Heavy Truck % of Total Volume : 5.00
 Day (16 hrs) % of Total Volume : 92.00

Data for Segment # 2: Hwy417 (day/night)

Angle1 Angle2 : 0.00 deg 19.00 deg
 Wood depth : 2 (Wood depth 60 metres or more)
 No of house rows : 0 / 0
 Surface : 1 (Absorptive ground surface)
 Receiver source distance : 500.00 / 500.00 m
 Receiver height : 15.24 / 15.24 m
 Topography : 1 (Flat/gentle slope; no barrier)
 Reference angle : 0.00

↑

Road data, segment # 3: Hwy417 (day/night)

Car traffic volume : 89054/7744 veh/TimePeriod *
 Medium truck volume : 7084/616 veh/TimePeriod *
 Heavy truck volume : 5060/440 veh/TimePeriod *
 Posted speed limit : 100 km/h
 Road gradient : 1 %
 Road pavement : 1 (Typical asphalt or concrete)

* Refers to calculated road volumes based on the following input:

24 hr Traffic Volume (AADT or SADT): 109998
 Percentage of Annual Growth : 0.00
 Number of Years of Growth : 0.00
 Medium Truck % of Total Volume : 7.00
 Heavy Truck % of Total Volume : 5.00
 Day (16 hrs) % of Total Volume : 92.00

Data for Segment # 3: Hwy417 (day/night)

Angle1 Angle2 : 19.00 deg 90.00 deg
 Wood depth : 0 (No woods.)
 No of house rows : 2 / 0
 Surface : 1 (Absorptive ground surface)
 Receiver source distance : 500.00 / 500.00 m
 Receiver height : 15.24 / 15.24 m
 Topography : 2 (Flat/gentle slope; with barrier)
 Barrier angle1 : 34.00 deg Angle2 : 90.00 deg
 Barrier height : 6.00 m
 Barrier receiver distance : 60.00 / 60.00 m
 Source elevation : 107.00 m
 Receiver elevation : 109.00 m
 Barrier elevation : 103.50 m

Reference angle : 0.00

↑

Result summary (day)

	! source !	Road !	Total !
	! height !	Leq !	Leq !
	! (m) !	(dBA) !	(dBA) !
1.Derreen Ave.	! 1.50 !	64.09 !	64.09 !
2.Hwy417	! 1.50 !	48.16 !	48.16 !
3.Hwy417	! 1.50 !	56.97 !	56.97 *
	Total		64.95 dBA

* Bright Zone !

↑

Result summary (night)

	! source !	Road !	Total !
	! height !	Leq !	Leq !
	! (m) !	(dBA) !	(dBA) !
1.Derreen Ave.	! 1.50 !	56.50 !	56.50 !
2.Hwy417	! 1.50 !	40.57 !	40.57 !
3.Hwy417	! 1.50 !	51.68 !	51.68 *
	Total		57.82 dBA

* Bright Zone !

↑

TOTAL Leq FROM ALL SOURCES (DAY): 64.95
(NIGHT): 57.82

↑

↑

Filename: R3.te Time Period: Day/Night 16/8 hours
 Description: R3 - First Floor

Road data, segment # 1: Derreen Ave. (day/night)

```
-----
Car traffic volume   : 6477/563   veh/TimePeriod *
Medium truck volume : 515/45    veh/TimePeriod *
Heavy truck volume  : 368/32    veh/TimePeriod *
Posted speed limit  : 50 km/h
Road gradient       : 1 %
Road pavement      : 1 (Typical asphalt or concrete)
```

* Refers to calculated road volumes based on the following input:

```
24 hr Traffic Volume (AADT or SADT): 8000
Percentage of Annual Growth         : 0.00
Number of Years of Growth           : 0.00
Medium Truck % of Total Volume      : 7.00
Heavy Truck % of Total Volume       : 5.00
Day (16 hrs) % of Total Volume      : 92.00
```

Data for Segment # 1: Derreen Ave. (day/night)

```
-----
Angle1  Angle2      : -90.00 deg  88.00 deg
Wood depth          : 0          (No woods.)
No of house rows   : 0 / 0
Surface            : 1          (Absorptive ground surface)
Receiver source distance : 18.00 / 18.00 m
Receiver height     : 1.50 / 1.50 m
Topography         : 1          (Flat/gentle slope; no barrier)
Reference angle     : 0.00
```

↑
 Result summary (day)

```
-----
```

	! source !	Road	! Total
	! height !	Leq	! Leq
	! (m) !	(dBA)	! (dBA)
1.Derreen Ave.	! 1.50 !	62.97	! 62.97
	Total		62.97 dBA

```
-----
```

↑
 Result summary (night)

```

-----
! source ! Road ! Total
! height ! Leq ! Leq
! (m) ! (dBA) ! (dBA)
-----+-----+-----
1.Derreen Ave. ! 1.50 ! 55.38 ! 55.38
-----+-----+-----
Total 55.38 dBA

```

↑

TOTAL Leq FROM ALL SOURCES (DAY): 62.97
(NIGHT): 55.38

↑

↑

Filename: R3-6.te Time Period: Day/Night 16/8 hours
 Description: R3 - Sixth Floor

Road data, segment # 1: Derreen Ave. (day/night)

```
-----
Car traffic volume   : 6477/563   veh/TimePeriod *
Medium truck volume : 515/45    veh/TimePeriod *
Heavy truck volume  : 368/32    veh/TimePeriod *
Posted speed limit  : 50 km/h
Road gradient       : 1 %
Road pavement      : 1 (Typical asphalt or concrete)
```

* Refers to calculated road volumes based on the following input:

```
24 hr Traffic Volume (AADT or SADT): 8000
Percentage of Annual Growth         : 0.00
Number of Years of Growth           : 0.00
Medium Truck % of Total Volume      : 7.00
Heavy Truck % of Total Volume       : 5.00
Day (16 hrs) % of Total Volume      : 92.00
```

Data for Segment # 1: Derreen Ave. (day/night)

```
-----
Angle1  Angle2      : -90.00 deg  88.00 deg
Wood depth      : 0 (No woods.)
No of house rows : 0 / 0
Surface         : 1 (Absorptive ground surface)
Receiver source distance : 18.00 / 18.00 m
Receiver height  : 15.24 / 15.24 m
Topography      : 1 (Flat/gentle slope; no barrier)
Reference angle  : 0.00
```

↑
 Result summary (day)

```
-----
! source ! Road ! Total
! height ! Leq ! Leq
! (m) ! (dBA) ! (dBA)
-----+-----+-----
1.Derreen Ave. ! 1.50 ! 64.09 ! 64.09
-----+-----+-----
Total 64.09 dBA
```

↑
 Result summary (night)

```

-----
! source ! Road ! Total
! height ! Leq ! Leq
! (m) ! (dBA) ! (dBA)
-----+-----+-----
1.Derreen Ave. ! 1.50 ! 56.50 ! 56.50
-----+-----+-----
Total 56.50 dBA

```

↑

TOTAL Leq FROM ALL SOURCES (DAY): 64.09
(NIGHT): 56.50

↑

↑

Filename: R4.te Time Period: Day/Night 16/8 hours
Description: R4 - First Floor

Road data, segment # 1: Derreen Ave. (day/night)

Car traffic volume : 6477/563 veh/TimePeriod *
Medium truck volume : 515/45 veh/TimePeriod *
Heavy truck volume : 368/32 veh/TimePeriod *
Posted speed limit : 50 km/h
Road gradient : 1 %
Road pavement : 1 (Typical asphalt or concrete)

* Refers to calculated road volumes based on the following input:

24 hr Traffic Volume (AADT or SADT): 8000
Percentage of Annual Growth : 0.00
Number of Years of Growth : 0.00
Medium Truck % of Total Volume : 7.00
Heavy Truck % of Total Volume : 5.00
Day (16 hrs) % of Total Volume : 92.00

Data for Segment # 1: Derreen Ave. (day/night)

Angle1 Angle2 : -47.00 deg 86.00 deg
Wood depth : 0 (No woods.)
No of house rows : 0 / 0
Surface : 1 (Absorptive ground surface)
Receiver source distance : 19.00 / 19.00 m
Receiver height : 1.50 / 1.50 m
Topography : 1 (Flat/gentle slope; no barrier)
Reference angle : 0.00

↑

Road data, segment # 2: Hwy417 (day/night)

Car traffic volume : 89054/7744 veh/TimePeriod *
Medium truck volume : 7084/616 veh/TimePeriod *
Heavy truck volume : 5060/440 veh/TimePeriod *
Posted speed limit : 100 km/h
Road gradient : 1 %
Road pavement : 1 (Typical asphalt or concrete)

* Refers to calculated road volumes based on the following input:

24 hr Traffic Volume (AADT or SADT): 109998
Percentage of Annual Growth : 0.00

Number of Years of Growth : 0.00
 Medium Truck % of Total Volume : 7.00
 Heavy Truck % of Total Volume : 5.00
 Day (16 hrs) % of Total Volume : 92.00

Data for Segment # 2: Hwy417 (day/night)

 Angle1 Angle2 : -80.00 deg -45.00 deg
 Wood depth : 2 (Wood depth 60 metres or more)
 No of house rows : 1 / 1
 House density : 20 %
 Surface : 1 (Absorptive ground surface)
 Receiver source distance : 500.00 / 500.00 m
 Receiver height : 1.50 / 1.50 m
 Topography : 2 (Flat/gentle slope; with barrier)
 Barrier angle1 : -80.00 deg Angle2 : -45.00 deg
 Barrier height : 6.00 m
 Barrier receiver distance : 3.00 / 3.00 m
 Source elevation : 107.00 m
 Receiver elevation : 109.00 m
 Barrier elevation : 109.00 m
 Reference angle : 0.00

↑
 Result summary (day)

	! source !	Road !	Total !
	! height !	Leq !	Leq !
	! (m) !	(dBA) !	(dBA) !
1.Derreene Ave.	! 1.50 !	61.80 !	61.80 !
2.Hwy417	! 1.50 !	37.69 !	37.69 !
	Total		61.82 dBA

↑
 Result summary (night)

	! source !	Road !	Total !
	! height !	Leq !	Leq !
	! (m) !	(dBA) !	(dBA) !
1.Derreene Ave.	! 1.50 !	54.21 !	54.21 !
2.Hwy417	! 1.50 !	30.09 !	30.09 !
	Total		54.23 dBA

↑

TOTAL Leq FROM ALL SOURCES (DAY): 61.82
(NIGHT): 54.23



Filename: R4-6.te Time Period: Day/Night 16/8 hours
Description: R4 - Sixth Floor

Road data, segment # 1: Derreen Ave. (day/night)

Car traffic volume : 6477/563 veh/TimePeriod *
Medium truck volume : 515/45 veh/TimePeriod *
Heavy truck volume : 368/32 veh/TimePeriod *
Posted speed limit : 50 km/h
Road gradient : 1 %
Road pavement : 1 (Typical asphalt or concrete)

* Refers to calculated road volumes based on the following input:

24 hr Traffic Volume (AADT or SADT): 8000
Percentage of Annual Growth : 0.00
Number of Years of Growth : 0.00
Medium Truck % of Total Volume : 7.00
Heavy Truck % of Total Volume : 5.00
Day (16 hrs) % of Total Volume : 92.00

Data for Segment # 1: Derreen Ave. (day/night)

Angle1 Angle2 : -47.00 deg 86.00 deg
Wood depth : 0 (No woods.)
No of house rows : 0 / 0
Surface : 1 (Absorptive ground surface)
Receiver source distance : 19.00 / 19.00 m
Receiver height : 15.24 / 15.24 m
Topography : 1 (Flat/gentle slope; no barrier)
Reference angle : 0.00

↑

Road data, segment # 2: Hwy417 (day/night)

Car traffic volume : 89054/7744 veh/TimePeriod *
Medium truck volume : 7084/616 veh/TimePeriod *
Heavy truck volume : 5060/440 veh/TimePeriod *
Posted speed limit : 100 km/h
Road gradient : 1 %
Road pavement : 1 (Typical asphalt or concrete)

* Refers to calculated road volumes based on the following input:

24 hr Traffic Volume (AADT or SADT): 109998
Percentage of Annual Growth : 0.00

Number of Years of Growth : 0.00
 Medium Truck % of Total Volume : 7.00
 Heavy Truck % of Total Volume : 5.00
 Day (16 hrs) % of Total Volume : 92.00

Data for Segment # 2: Hwy417 (day/night)

 Angle1 Angle2 : -80.00 deg -45.00 deg
 Wood depth : 2 (Wood depth 60 metres or more)
 No of house rows : 1 / 1
 House density : 20 %
 Surface : 1 (Absorptive ground surface)
 Receiver source distance : 500.00 / 500.00 m
 Receiver height : 15.24 / 15.24 m
 Topography : 2 (Flat/gentle slope; with barrier)
 Barrier angle1 : -80.00 deg Angle2 : -45.00 deg
 Barrier height : 6.00 m
 Barrier receiver distance : 3.00 / 3.00 m
 Source elevation : 107.00 m
 Receiver elevation : 109.00 m
 Barrier elevation : 109.00 m
 Reference angle : 0.00

↑
 Result summary (day)

	! source !	Road !	Total !
	! height !	Leq !	Leq !
	! (m) !	(dBA) !	(dBA) !
1.Derreene Ave.	! 1.50 !	62.76 !	62.76
2.Hwy417	! 1.50 !	50.82 !	50.82 *
	Total		63.03 dBA

* Bright Zone !

↑
 Result summary (night)

	! source !	Road !	Total !
	! height !	Leq !	Leq !
	! (m) !	(dBA) !	(dBA) !
1.Derreene Ave.	! 1.50 !	55.17 !	55.17
2.Hwy417	! 1.50 !	43.22 !	43.22 *
	Total		55.44 dBA

* Bright Zone !

↑

TOTAL Leq FROM ALL SOURCES (DAY): 63.03
(NIGHT): 55.44

↑

↑

Filename: R5.te Time Period: Day/Night 16/8 hours
Description: R5 - FIRST Floor

Road data, segment # 1: Derreen Ave. (day/night)

Car traffic volume : 6477/563 veh/TimePeriod *
Medium truck volume : 515/45 veh/TimePeriod *
Heavy truck volume : 368/32 veh/TimePeriod *
Posted speed limit : 50 km/h
Road gradient : 1 %
Road pavement : 1 (Typical asphalt or concrete)

* Refers to calculated road volumes based on the following input:

24 hr Traffic Volume (AADT or SADT): 8000
Percentage of Annual Growth : 0.00
Number of Years of Growth : 0.00
Medium Truck % of Total Volume : 7.00
Heavy Truck % of Total Volume : 5.00
Day (16 hrs) % of Total Volume : 92.00

Data for Segment # 1: Derreen Ave. (day/night)

Angle1 Angle2 : -47.00 deg 85.00 deg
Wood depth : 0 (No woods.)
No of house rows : 0 / 0
Surface : 1 (Absorptive ground surface)
Receiver source distance : 32.00 / 32.00 m
Receiver height : 1.50 / 1.50 m
Topography : 2 (Flat/gentle slope; with barrier)
Barrier angle1 : 69.00 deg Angle2 : 85.00 deg
Barrier height : 6.00 m
Barrier receiver distance : 3.00 / 3.00 m
Source elevation : 108.40 m
Receiver elevation : 109.00 m
Barrier elevation : 109.00 m
Reference angle : 0.00

↑

Road data, segment # 2: Hwy417 (day/night)

Car traffic volume : 89054/7744 veh/TimePeriod *
Medium truck volume : 7084/616 veh/TimePeriod *
Heavy truck volume : 5060/440 veh/TimePeriod *
Posted speed limit : 100 km/h
Road gradient : 1 %

Road pavement : 1 (Typical asphalt or concrete)

* Refers to calculated road volumes based on the following input:

24 hr Traffic Volume (AADT or SADT): 109998
Percentage of Annual Growth : 0.00
Number of Years of Growth : 0.00
Medium Truck % of Total Volume : 7.00
Heavy Truck % of Total Volume : 5.00
Day (16 hrs) % of Total Volume : 92.00

Data for Segment # 2: Hwy417 (day/night)

Angle1 Angle2 : -80.00 deg -46.00 deg
Wood depth : 2 (Wood depth 60 metres or more)
No of house rows : 1 / 1
House density : 20 %
Surface : 1 (Absorptive ground surface)
Receiver source distance : 500.00 / 500.00 m
Receiver height : 1.50 / 1.50 m
Topography : 2 (Flat/gentle slope; with barrier)
Barrier angle1 : -80.00 deg Angle2 : -46.00 deg
Barrier height : 6.00 m
Barrier receiver distance : 3.00 / 3.00 m
Source elevation : 107.00 m
Receiver elevation : 109.00 m
Barrier elevation : 109.00 m
Reference angle : 0.00

↑
Result summary (day)

! source ! Road ! Total
! height ! Leq ! Leq
! (m) ! (dBA) ! (dBA)
-----+-----+-----
1.Derreen Ave. ! 1.50 ! 57.81 ! 57.81
2.Hwy417 ! 1.50 ! 37.60 ! 37.60
-----+-----+-----
Total 57.85 dBA

↑
Result summary (night)

! source ! Road ! Total
! height ! Leq ! Leq
! (m) ! (dBA) ! (dBA)
-----+-----+-----

1.Derrean Ave.	!	1.50 !	50.22 !	50.22
2.Hwy417	!	1.50 !	30.00 !	30.00
-----+-----+-----+-----				
		Total		50.26 dBA

↑

TOTAL Leq FROM ALL SOURCES (DAY): 57.85
(NIGHT): 50.26

↑

↑

Filename: R5-6.te Time Period: Day/Night 16/8 hours
Description: R5 - Sixth Floor

Road data, segment # 1: Derreen Ave. (day/night)

Car traffic volume : 6477/563 veh/TimePeriod *
Medium truck volume : 515/45 veh/TimePeriod *
Heavy truck volume : 368/32 veh/TimePeriod *
Posted speed limit : 50 km/h
Road gradient : 1 %
Road pavement : 1 (Typical asphalt or concrete)

* Refers to calculated road volumes based on the following input:

24 hr Traffic Volume (AADT or SADT): 8000
Percentage of Annual Growth : 0.00
Number of Years of Growth : 0.00
Medium Truck % of Total Volume : 7.00
Heavy Truck % of Total Volume : 5.00
Day (16 hrs) % of Total Volume : 92.00

Data for Segment # 1: Derreen Ave. (day/night)

Angle1 Angle2 : -47.00 deg 85.00 deg
Wood depth : 0 (No woods.)
No of house rows : 0 / 0
Surface : 1 (Absorptive ground surface)
Receiver source distance : 32.00 / 32.00 m
Receiver height : 15.24 / 15.24 m
Topography : 2 (Flat/gentle slope; with barrier)
Barrier angle1 : 69.00 deg Angle2 : 85.00 deg
Barrier height : 6.00 m
Barrier receiver distance : 3.00 / 3.00 m
Source elevation : 108.40 m
Receiver elevation : 109.00 m
Barrier elevation : 109.00 m
Reference angle : 0.00

↑
Road data, segment # 2: Hwy417 (day/night)

Car traffic volume : 89054/7744 veh/TimePeriod *
Medium truck volume : 7084/616 veh/TimePeriod *
Heavy truck volume : 5060/440 veh/TimePeriod *
Posted speed limit : 100 km/h
Road gradient : 1 %

Road pavement : 1 (Typical asphalt or concrete)

* Refers to calculated road volumes based on the following input:

24 hr Traffic Volume (AADT or SADT): 109998
Percentage of Annual Growth : 0.00
Number of Years of Growth : 0.00
Medium Truck % of Total Volume : 7.00
Heavy Truck % of Total Volume : 5.00
Day (16 hrs) % of Total Volume : 92.00

Data for Segment # 2: Hwy417 (day/night)

Angle1 Angle2 : -80.00 deg -46.00 deg
Wood depth : 2 (Wood depth 60 metres or more)
No of house rows : 1 / 1
House density : 20 %
Surface : 1 (Absorptive ground surface)
Receiver source distance : 500.00 / 500.00 m
Receiver height : 15.24 / 15.24 m
Topography : 2 (Flat/gentle slope; with barrier)
Barrier angle1 : -80.00 deg Angle2 : -46.00 deg
Barrier height : 6.00 m
Barrier receiver distance : 3.00 / 3.00 m
Source elevation : 107.00 m
Receiver elevation : 109.00 m
Barrier elevation : 109.00 m
Reference angle : 0.00

↑
Result summary (day)

! source ! Road ! Total
! height ! Leq ! Leq
! (m) ! (dBA) ! (dBA)
-----+-----+-----
1.Derrean Ave. ! 1.50 ! 59.91 ! 59.91 *
2.Hwy417 ! 1.50 ! 50.69 ! 50.69 *
-----+-----+-----
Total 60.40 dBA

* Bright Zone !

↑
Result summary (night)

! source ! Road ! Total
! height ! Leq ! Leq

	! (m)	! (dBA)	! (dBA)
1.Derreen Ave.	1.50	52.32	52.32 *
2.Hwy417	1.50	43.09	43.09 *
Total			52.81 dBA

* Bright Zone !

↑

TOTAL Leq FROM ALL SOURCES (DAY): 60.40
(NIGHT): 52.81

↑

↑

Filename: R6-3.te Time Period: Day/Night 16/8 hours
Description: R6 - Third Floor

Road data, segment # 1: Derreen Ave. (day/night)

Car traffic volume : 6477/563 veh/TimePeriod *
Medium truck volume : 515/45 veh/TimePeriod *
Heavy truck volume : 368/32 veh/TimePeriod *
Posted speed limit : 50 km/h
Road gradient : 1 %
Road pavement : 1 (Typical asphalt or concrete)

* Refers to calculated road volumes based on the following input:

24 hr Traffic Volume (AADT or SADT): 8000
Percentage of Annual Growth : 0.00
Number of Years of Growth : 0.00
Medium Truck % of Total Volume : 7.00
Heavy Truck % of Total Volume : 5.00
Day (16 hrs) % of Total Volume : 92.00

Data for Segment # 1: Derreen Ave. (day/night)

Angle1 Angle2 : 0.00 deg 83.00 deg
Wood depth : 0 (No woods.)
No of house rows : 1 / 1
House density : 20 %
Surface : 1 (Absorptive ground surface)
Receiver source distance : 47.00 / 47.00 m
Receiver height : 6.97 / 6.97 m
Topography : 2 (Flat/gentle slope; with barrier)
Barrier angle1 : 52.00 deg Angle2 : 83.00 deg
Barrier height : 6.00 m
Barrier receiver distance : 3.00 / 3.00 m
Source elevation : 108.40 m
Receiver elevation : 109.00 m
Barrier elevation : 109.00 m
Reference angle : 0.00

↑
Road data, segment # 2: Hwy417 (day/night)

Car traffic volume : 89054/7744 veh/TimePeriod *
Medium truck volume : 7084/616 veh/TimePeriod *
Heavy truck volume : 5060/440 veh/TimePeriod *
Posted speed limit : 100 km/h

Road gradient : 1 %
 Road pavement : 1 (Typical asphalt or concrete)

* Refers to calculated road volumes based on the following input:

24 hr Traffic Volume (AADT or SADT): 109998
 Percentage of Annual Growth : 0.00
 Number of Years of Growth : 0.00
 Medium Truck % of Total Volume : 7.00
 Heavy Truck % of Total Volume : 5.00
 Day (16 hrs) % of Total Volume : 92.00

Data for Segment # 2: Hwy417 (day/night)

 Angle1 Angle2 : -80.00 deg 0.00 deg
 Wood depth : 2 (Wood depth 60 metres or more)
 No of house rows : 0 / 0
 Surface : 1 (Absorptive ground surface)
 Receiver source distance : 500.00 / 500.00 m
 Receiver height : 6.97 / 6.97 m
 Topography : 2 (Flat/gentle slope; with barrier)
 Barrier angle1 : -80.00 deg Angle2 : -28.00 deg
 Barrier height : 6.00 m
 Barrier receiver distance : 15.00 / 15.00 m
 Source elevation : 107.00 m
 Receiver elevation : 109.00 m
 Barrier elevation : 109.00 m
 Reference angle : 0.00

↑
 Result summary (day)

	! source ! height ! (m)	! Road ! Leq ! (dBA)	! Total ! Leq ! (dBA)
1.Derrean Ave.	! 1.50	! 53.14	! 53.14 *
2.Hwy417	! 1.50	! 51.07	! 51.07 *
	Total		55.24 dBA

* Bright Zone !

↑
 Result summary (night)

! source ! height	! Road ! Leq	! Total ! Leq
----------------------	-----------------	------------------

	! (m)	! (dBA)	! (dBA)
1.Derrean Ave.	1.50	45.55	45.55 *
2.Hwy417	1.50	43.47	43.47 *
Total			47.64 dBA

* Bright Zone !

↑

TOTAL Leq FROM ALL SOURCES (DAY): 55.24
(NIGHT): 47.64

↑

↑

Per ORNAMENT Distance Adjustment need to be considered.,R6 is 570m away from Hwy417, but the maximum distance is 500m in STAMSON. So, $Ad = 10(1+a) \log (D_{ref}/D) = 10*(1+0.66)*\log(500/570)=-0.94\text{dBA}$, for 3rd floor, Daytime: Derreen is 53.14, H417 adjusted to $51.07-0.94=50.13$, so total noise is:54.90.

Nighttime: Derreen is 45.55, H417 adjusted to $43.47-0.94=42.53$, so total noise is:47.31.

Filename: r64.te Time Period: Day/Night 16/8 hours
Description: R6 - Forth Floor

Road data, segment # 1: Derreen Ave. (day/night)

Car traffic volume : 6477/563 veh/TimePeriod *
Medium truck volume : 515/45 veh/TimePeriod *
Heavy truck volume : 368/32 veh/TimePeriod *
Posted speed limit : 50 km/h
Road gradient : 1 %
Road pavement : 1 (Typical asphalt or concrete)

* Refers to calculated road volumes based on the following input:

24 hr Traffic Volume (AADT or SADT): 8000
Percentage of Annual Growth : 0.00
Number of Years of Growth : 0.00
Medium Truck % of Total Volume : 7.00
Heavy Truck % of Total Volume : 5.00
Day (16 hrs) % of Total Volume : 92.00

Data for Segment # 1: Derreen Ave. (day/night)

Angle1 Angle2 : 0.00 deg 83.00 deg
Wood depth : 0 (No woods.)
No of house rows : 1 / 1
House density : 20 %
Surface : 1 (Absorptive ground surface)
Receiver source distance : 47.00 / 47.00 m
Receiver height : 9.73 / 9.73 m
Topography : 2 (Flat/gentle slope; with barrier)
Barrier angle1 : 52.00 deg Angle2 : 83.00 deg
Barrier height : 6.00 m
Barrier receiver distance : 3.00 / 3.00 m
Source elevation : 108.40 m
Receiver elevation : 109.00 m
Barrier elevation : 109.00 m
Reference angle : 0.00

↑
Road data, segment # 2: Hwy417 (day/night)

Car traffic volume : 89054/7744 veh/TimePeriod *
Medium truck volume : 7084/616 veh/TimePeriod *
Heavy truck volume : 5060/440 veh/TimePeriod *
Posted speed limit : 100 km/h

Road gradient : 1 %
 Road pavement : 1 (Typical asphalt or concrete)

* Refers to calculated road volumes based on the following input:

24 hr Traffic Volume (AADT or SADT): 109998
 Percentage of Annual Growth : 0.00
 Number of Years of Growth : 0.00
 Medium Truck % of Total Volume : 7.00
 Heavy Truck % of Total Volume : 5.00
 Day (16 hrs) % of Total Volume : 92.00

Data for Segment # 2: Hwy417 (day/night)

 Angle1 Angle2 : -80.00 deg 0.00 deg
 Wood depth : 2 (Wood depth 60 metres or more)
 No of house rows : 0 / 0
 Surface : 1 (Absorptive ground surface)
 Receiver source distance : 500.00 / 500.00 m
 Receiver height : 9.73 / 9.73 m
 Topography : 2 (Flat/gentle slope; with barrier)
 Barrier angle1 : -80.00 deg Angle2 : -28.00 deg
 Barrier height : 6.00 m
 Barrier receiver distance : 15.00 / 15.00 m
 Source elevation : 107.00 m
 Receiver elevation : 109.00 m
 Barrier elevation : 109.00 m
 Reference angle : 0.00

↑
 Result summary (day)

	! source ! height ! (m)	! Road ! Leq ! (dBA)	! Total ! Leq ! (dBA)
1.Derrean Ave.	! 1.50	! 53.69	! 53.69 *
2.Hwy417	! 1.50	! 52.47	! 52.47 *
	Total		56.13 dBA

* Bright Zone !

↑
 Result summary (night)

	! source ! height	! Road ! Leq	! Total ! Leq
--	----------------------	-----------------	------------------

	! (m)	! (dBA)	! (dBA)
1.Derrean Ave.	1.50	46.10	46.10 *
2.Hwy417	1.50	44.88	44.88 *
Total			48.54 dBA

* Bright Zone !

↑

TOTAL Leq FROM ALL SOURCES (DAY): 56.13
(NIGHT): 48.54

↑

↑

Filename: R6-6.te Time Period: Day/Night 16/8 hours
Description: R6 - Sixth Floor

Road data, segment # 1: Derreen Ave. (day/night)

Car traffic volume : 6477/563 veh/TimePeriod *
Medium truck volume : 515/45 veh/TimePeriod *
Heavy truck volume : 368/32 veh/TimePeriod *
Posted speed limit : 50 km/h
Road gradient : 1 %
Road pavement : 1 (Typical asphalt or concrete)

* Refers to calculated road volumes based on the following input:

24 hr Traffic Volume (AADT or SADT): 8000
Percentage of Annual Growth : 0.00
Number of Years of Growth : 0.00
Medium Truck % of Total Volume : 7.00
Heavy Truck % of Total Volume : 5.00
Day (16 hrs) % of Total Volume : 92.00

Data for Segment # 1: Derreen Ave. (day/night)

Angle1 Angle2 : 0.00 deg 83.00 deg
Wood depth : 0 (No woods.)
No of house rows : 1 / 1
House density : 20 %
Surface : 1 (Absorptive ground surface)
Receiver source distance : 47.00 / 47.00 m
Receiver height : 15.24 / 15.24 m
Topography : 2 (Flat/gentle slope; with barrier)
Barrier angle1 : 52.00 deg Angle2 : 83.00 deg
Barrier height : 6.00 m
Barrier receiver distance : 3.00 / 3.00 m
Source elevation : 108.40 m
Receiver elevation : 109.00 m
Barrier elevation : 109.00 m
Reference angle : 0.00

↑
Road data, segment # 2: Hwy417 (day/night)

Car traffic volume : 89054/7744 veh/TimePeriod *
Medium truck volume : 7084/616 veh/TimePeriod *
Heavy truck volume : 5060/440 veh/TimePeriod *
Posted speed limit : 100 km/h

Road gradient : 1 %
 Road pavement : 1 (Typical asphalt or concrete)

* Refers to calculated road volumes based on the following input:

24 hr Traffic Volume (AADT or SADT): 109998
 Percentage of Annual Growth : 0.00
 Number of Years of Growth : 0.00
 Medium Truck % of Total Volume : 7.00
 Heavy Truck % of Total Volume : 5.00
 Day (16 hrs) % of Total Volume : 92.00

Data for Segment # 2: Hwy417 (day/night)

 Angle1 Angle2 : -80.00 deg 0.00 deg
 Wood depth : 2 (Wood depth 60 metres or more)
 No of house rows : 0 / 0
 Surface : 1 (Absorptive ground surface)
 Receiver source distance : 500.00 / 500.00 m
 Receiver height : 15.24 / 15.24 m
 Topography : 2 (Flat/gentle slope; with barrier)
 Barrier angle1 : -80.00 deg Angle2 : -28.00 deg
 Barrier height : 6.00 m
 Barrier receiver distance : 15.00 / 15.00 m
 Source elevation : 107.00 m
 Receiver elevation : 109.00 m
 Barrier elevation : 109.00 m
 Reference angle : 0.00

↑
 Result summary (day)

	! source ! height ! (m)	! Road ! Leq ! (dBA)	! Total ! Leq ! (dBA)
1.Derrean Ave.	! 1.50	! 54.81	! 54.81 *
2.Hwy417	! 1.50	! 54.41	! 54.41 *
	Total		57.62 dBA

* Bright Zone !

↑
 Result summary (night)

	! source ! height	! Road ! Leq	! Total ! Leq
--	----------------------	-----------------	------------------

	! (m)	! (dBA)	! (dBA)
1.Derreen Ave.	1.50	47.21	47.21 *
2.Hwy417	1.50	46.81	46.81 *
Total			50.02 dBA

* Bright Zone !

↑

TOTAL Leq FROM ALL SOURCES (DAY): 57.62
(NIGHT): 50.02

↑

↑

Filename: R7-3.te Time Period: Day/Night 16/8 hours
Description: R7 - Third Floor

Road data, segment # 1: Derreen Ave. (day/night)

Car traffic volume : 6477/563 veh/TimePeriod *
Medium truck volume : 515/45 veh/TimePeriod *
Heavy truck volume : 368/32 veh/TimePeriod *
Posted speed limit : 50 km/h
Road gradient : 1 %
Road pavement : 1 (Typical asphalt or concrete)

* Refers to calculated road volumes based on the following input:

24 hr Traffic Volume (AADT or SADT): 8000
Percentage of Annual Growth : 0.00
Number of Years of Growth : 0.00
Medium Truck % of Total Volume : 7.00
Heavy Truck % of Total Volume : 5.00
Day (16 hrs) % of Total Volume : 92.00

Data for Segment # 1: Derreen Ave. (day/night)

Angle1 Angle2 : 0.00 deg 83.00 deg
Wood depth : 0 (No woods.)
No of house rows : 1 / 1
House density : 20 %
Surface : 1 (Absorptive ground surface)
Receiver source distance : 51.00 / 51.00 m
Receiver height : 6.97 / 6.97 m
Topography : 2 (Flat/gentle slope; with barrier)
Barrier angle1 : 48.00 deg Angle2 : 83.00 deg
Barrier height : 6.00 m
Barrier receiver distance : 3.00 / 3.00 m
Source elevation : 108.40 m
Receiver elevation : 109.00 m
Barrier elevation : 109.00 m
Reference angle : 0.00

↑
Road data, segment # 2: Hwy417 (day/night)

Car traffic volume : 89054/7744 veh/TimePeriod *
Medium truck volume : 7084/616 veh/TimePeriod *
Heavy truck volume : 5060/440 veh/TimePeriod *
Posted speed limit : 100 km/h

Road gradient : 1 %
 Road pavement : 1 (Typical asphalt or concrete)

* Refers to calculated road volumes based on the following input:

24 hr Traffic Volume (AADT or SADT): 109998
 Percentage of Annual Growth : 0.00
 Number of Years of Growth : 0.00
 Medium Truck % of Total Volume : 7.00
 Heavy Truck % of Total Volume : 5.00
 Day (16 hrs) % of Total Volume : 92.00

Data for Segment # 2: Hwy417 (day/night)

 Angle1 Angle2 : -80.00 deg 0.00 deg
 Wood depth : 2 (Wood depth 60 metres or more)
 No of house rows : 0 / 0
 Surface : 1 (Absorptive ground surface)
 Receiver source distance : 500.00 / 500.00 m
 Receiver height : 6.97 / 6.97 m
 Topography : 2 (Flat/gentle slope; with barrier)
 Barrier angle1 : -80.00 deg Angle2 : -30.00 deg
 Barrier height : 6.00 m
 Barrier receiver distance : 15.00 / 15.00 m
 Source elevation : 107.00 m
 Receiver elevation : 109.00 m
 Barrier elevation : 109.00 m
 Reference angle : 0.00

↑
 Result summary (day)

	! source ! height ! (m)	! Road ! Leq ! (dBA)	! Total ! Leq ! (dBA)
1.Derrean Ave.	! 1.50	! 52.61	! 52.61 *
2.Hwy417	! 1.50	! 51.07	! 51.07 *
	Total		54.92 dBA

* Bright Zone !

↑
 Result summary (night)

! source ! height	! Road ! Leq	! Total ! Leq
----------------------	-----------------	------------------

	! (m)	! (dBA)	! (dBA)
1.Derrean Ave.	1.50	45.02	45.02 *
2.Hwy417	1.50	43.47	43.47 *
Total			47.32 dBA

* Bright Zone !

↑

TOTAL Leq FROM ALL SOURCES (DAY): 54.92
(NIGHT): 47.32

↑

↑

Filename: R7-4.te Time Period: Day/Night 16/8 hours
Description: R7 - Forth Floor

Road data, segment # 1: Derreen Ave. (day/night)

Car traffic volume : 6477/563 veh/TimePeriod *
Medium truck volume : 515/45 veh/TimePeriod *
Heavy truck volume : 368/32 veh/TimePeriod *
Posted speed limit : 50 km/h
Road gradient : 1 %
Road pavement : 1 (Typical asphalt or concrete)

* Refers to calculated road volumes based on the following input:

24 hr Traffic Volume (AADT or SADT): 8000
Percentage of Annual Growth : 0.00
Number of Years of Growth : 0.00
Medium Truck % of Total Volume : 7.00
Heavy Truck % of Total Volume : 5.00
Day (16 hrs) % of Total Volume : 92.00

Data for Segment # 1: Derreen Ave. (day/night)

Angle1 Angle2 : 0.00 deg 83.00 deg
Wood depth : 0 (No woods.)
No of house rows : 1 / 1
House density : 20 %
Surface : 1 (Absorptive ground surface)
Receiver source distance : 51.00 / 51.00 m
Receiver height : 9.73 / 9.73 m
Topography : 2 (Flat/gentle slope; with barrier)
Barrier angle1 : 48.00 deg Angle2 : 83.00 deg
Barrier height : 6.00 m
Barrier receiver distance : 3.00 / 3.00 m
Source elevation : 108.40 m
Receiver elevation : 109.00 m
Barrier elevation : 109.00 m
Reference angle : 0.00

↑
Road data, segment # 2: Hwy417 (day/night)

Car traffic volume : 89054/7744 veh/TimePeriod *
Medium truck volume : 7084/616 veh/TimePeriod *
Heavy truck volume : 5060/440 veh/TimePeriod *
Posted speed limit : 100 km/h

Road gradient : 1 %
 Road pavement : 1 (Typical asphalt or concrete)

* Refers to calculated road volumes based on the following input:

24 hr Traffic Volume (AADT or SADT): 109998
 Percentage of Annual Growth : 0.00
 Number of Years of Growth : 0.00
 Medium Truck % of Total Volume : 7.00
 Heavy Truck % of Total Volume : 5.00
 Day (16 hrs) % of Total Volume : 92.00

Data for Segment # 2: Hwy417 (day/night)

 Angle1 Angle2 : -80.00 deg 0.00 deg
 Wood depth : 2 (Wood depth 60 metres or more)
 No of house rows : 0 / 0
 Surface : 1 (Absorptive ground surface)
 Receiver source distance : 500.00 / 500.00 m
 Receiver height : 9.73 / 9.73 m
 Topography : 2 (Flat/gentle slope; with barrier)
 Barrier angle1 : -80.00 deg Angle2 : -30.00 deg
 Barrier height : 6.00 m
 Barrier receiver distance : 15.00 / 15.00 m
 Source elevation : 107.00 m
 Receiver elevation : 109.00 m
 Barrier elevation : 109.00 m
 Reference angle : 0.00

↑
 Result summary (day)

	! source ! height ! (m)	! Road ! Leq ! (dBA)	! Total ! Leq ! (dBA)
1.Derrean Ave.	! 1.50	! 53.19	! 53.19 *
2.Hwy417	! 1.50	! 52.47	! 52.47 *
	Total		55.86 dBA

* Bright Zone !

↑
 Result summary (night)

	! source ! height	! Road ! Leq	! Total ! Leq
--	----------------------	-----------------	------------------

	! (m)	! (dBA)	! (dBA)
1.Derreen Ave.	1.50	45.60	45.60 *
2.Hwy417	1.50	44.88	44.88 *
Total			48.27 dBA

* Bright Zone !

↑

TOTAL Leq FROM ALL SOURCES (DAY): 55.86
(NIGHT): 48.27

↑

↑

Filename: R7-6.te Time Period: Day/Night 16/8 hours
Description: R7 - Sixth Floor

Road data, segment # 1: Derreen Ave. (day/night)

Car traffic volume : 6477/563 veh/TimePeriod *
Medium truck volume : 515/45 veh/TimePeriod *
Heavy truck volume : 368/32 veh/TimePeriod *
Posted speed limit : 50 km/h
Road gradient : 1 %
Road pavement : 1 (Typical asphalt or concrete)

* Refers to calculated road volumes based on the following input:

24 hr Traffic Volume (AADT or SADT): 8000
Percentage of Annual Growth : 0.00
Number of Years of Growth : 0.00
Medium Truck % of Total Volume : 7.00
Heavy Truck % of Total Volume : 5.00
Day (16 hrs) % of Total Volume : 92.00

Data for Segment # 1: Derreen Ave. (day/night)

Angle1 Angle2 : 0.00 deg 83.00 deg
Wood depth : 0 (No woods.)
No of house rows : 1 / 1
House density : 20 %
Surface : 1 (Absorptive ground surface)
Receiver source distance : 51.00 / 51.00 m
Receiver height : 15.24 / 15.24 m
Topography : 2 (Flat/gentle slope; with barrier)
Barrier angle1 : 48.00 deg Angle2 : 83.00 deg
Barrier height : 6.00 m
Barrier receiver distance : 3.00 / 3.00 m
Source elevation : 108.40 m
Receiver elevation : 109.00 m
Barrier elevation : 109.00 m
Reference angle : 0.00

↑
Road data, segment # 2: Hwy417 (day/night)

Car traffic volume : 89054/7744 veh/TimePeriod *
Medium truck volume : 7084/616 veh/TimePeriod *
Heavy truck volume : 5060/440 veh/TimePeriod *
Posted speed limit : 100 km/h

Road gradient : 1 %
 Road pavement : 1 (Typical asphalt or concrete)

* Refers to calculated road volumes based on the following input:

24 hr Traffic Volume (AADT or SADT): 109998
 Percentage of Annual Growth : 0.00
 Number of Years of Growth : 0.00
 Medium Truck % of Total Volume : 7.00
 Heavy Truck % of Total Volume : 5.00
 Day (16 hrs) % of Total Volume : 92.00

Data for Segment # 2: Hwy417 (day/night)

 Angle1 Angle2 : -80.00 deg 0.00 deg
 Wood depth : 2 (Wood depth 60 metres or more)
 No of house rows : 0 / 0
 Surface : 1 (Absorptive ground surface)
 Receiver source distance : 500.00 / 500.00 m
 Receiver height : 15.24 / 15.24 m
 Topography : 2 (Flat/gentle slope; with barrier)
 Barrier angle1 : -80.00 deg Angle2 : -30.00 deg
 Barrier height : 6.00 m
 Barrier receiver distance : 15.00 / 15.00 m
 Source elevation : 107.00 m
 Receiver elevation : 109.00 m
 Barrier elevation : 109.00 m
 Reference angle : 0.00

↑
 Result summary (day)

	! source ! height ! (m)	! Road ! Leq ! (dBA)	! Total ! Leq ! (dBA)
1.Derrean Ave.	! 1.50	! 54.36	! 54.36 *
2.Hwy417	! 1.50	! 54.41	! 54.41 *
	Total		57.40 dBA

* Bright Zone !

↑
 Result summary (night)

! source ! height	! Road ! Leq	! Total ! Leq
----------------------	-----------------	------------------

	! (m)	! (dBA)	! (dBA)
1.Derreen Ave.	1.50	46.77	46.77 *
2.Hwy417	1.50	46.81	46.81 *
Total			49.80 dBA

* Bright Zone !

↑

TOTAL Leq FROM ALL SOURCES (DAY): 57.40
(NIGHT): 49.80

↑

↑

Filename: R8-4.te Time Period: Day/Night 16/8 hours
Description: R8 - Forth Floor

Road data, segment # 1: Derreen Ave. (day/night)

Car traffic volume : 6477/563 veh/TimePeriod *
Medium truck volume : 515/45 veh/TimePeriod *
Heavy truck volume : 368/32 veh/TimePeriod *
Posted speed limit : 50 km/h
Road gradient : 1 %
Road pavement : 1 (Typical asphalt or concrete)

* Refers to calculated road volumes based on the following input:

24 hr Traffic Volume (AADT or SADT): 8000
Percentage of Annual Growth : 0.00
Number of Years of Growth : 0.00
Medium Truck % of Total Volume : 7.00
Heavy Truck % of Total Volume : 5.00
Day (16 hrs) % of Total Volume : 92.00

Data for Segment # 1: Derreen Ave. (day/night)

Angle1 Angle2 : 0.00 deg 80.00 deg
Wood depth : 0 (No woods.)
No of house rows : 1 / 1
House density : 20 %
Surface : 1 (Absorptive ground surface)
Receiver source distance : 60.00 / 60.00 m
Receiver height : 9.73 / 9.73 m
Topography : 2 (Flat/gentle slope; with barrier)
Barrier angle1 : 40.00 deg Angle2 : 80.00 deg
Barrier height : 6.00 m
Barrier receiver distance : 3.00 / 3.00 m
Source elevation : 108.40 m
Receiver elevation : 109.00 m
Barrier elevation : 109.00 m
Reference angle : 0.00

↑
Road data, segment # 2: Hwy417 (day/night)

Car traffic volume : 89054/7744 veh/TimePeriod *
Medium truck volume : 7084/616 veh/TimePeriod *
Heavy truck volume : 5060/440 veh/TimePeriod *
Posted speed limit : 100 km/h

Road gradient : 1 %
 Road pavement : 1 (Typical asphalt or concrete)

* Refers to calculated road volumes based on the following input:

24 hr Traffic Volume (AADT or SADT): 109998
 Percentage of Annual Growth : 0.00
 Number of Years of Growth : 0.00
 Medium Truck % of Total Volume : 7.00
 Heavy Truck % of Total Volume : 5.00
 Day (16 hrs) % of Total Volume : 92.00

Data for Segment # 2: Hwy417 (day/night)

 Angle1 Angle2 : -80.00 deg 0.00 deg
 Wood depth : 2 (Wood depth 60 metres or more)
 No of house rows : 0 / 0
 Surface : 1 (Absorptive ground surface)
 Receiver source distance : 500.00 / 500.00 m
 Receiver height : 9.73 / 9.73 m
 Topography : 2 (Flat/gentle slope; with barrier)
 Barrier angle1 : -80.00 deg Angle2 : -42.00 deg
 Barrier height : 6.00 m
 Barrier receiver distance : 15.00 / 15.00 m
 Source elevation : 107.00 m
 Receiver elevation : 109.00 m
 Barrier elevation : 109.00 m
 Reference angle : 0.00

↑
 Result summary (day)

	! source ! height ! (m)	! Road ! Leq ! (dBA)	! Total ! Leq ! (dBA)
1.Derrean Ave.	! 1.50	! 52.11	! 52.11 *
2.Hwy417	! 1.50	! 52.47	! 52.47 *
	Total		55.30 dBA

* Bright Zone !

↑
 Result summary (night)

	! source ! height	! Road ! Leq	! Total ! Leq
--	----------------------	-----------------	------------------

	! (m)	! (dBA)	! (dBA)
1.Derreen Ave.	1.50	44.52	44.52 *
2.Hwy417	1.50	44.88	44.88 *
Total			47.71 dBA

* Bright Zone !

↑

TOTAL Leq FROM ALL SOURCES (DAY): 55.30
(NIGHT): 47.71

↑

↑

Per ORNAMENT Distance Adjustment need to be considered.,R8 is 556m away from Hwy417, but the maximum distance is 500m in STAMSON. So, $Ad = 10(1+a) \log (D_{ref}/D) = 10*(1+0.66)*\log(500/556)=-0.77\text{dBA}$, for 4th floor, Daytime: Derreen is 52.11, H417 adjusted to $52.47-0.77=51.70$, so total noise is:54.92.
Nighttime: Derreen is 44.52, H417 adjusted to $44.88-0.77=44.11$, so total noise is:47.33.

Filename: r85.te Time Period: Day/Night 16/8 hours
Description: R8 - Fifth Floor

Road data, segment # 1: Derreen Ave. (day/night)

Car traffic volume : 6477/563 veh/TimePeriod *
Medium truck volume : 515/45 veh/TimePeriod *
Heavy truck volume : 368/32 veh/TimePeriod *
Posted speed limit : 50 km/h
Road gradient : 1 %
Road pavement : 1 (Typical asphalt or concrete)

* Refers to calculated road volumes based on the following input:

24 hr Traffic Volume (AADT or SADT): 8000
Percentage of Annual Growth : 0.00
Number of Years of Growth : 0.00
Medium Truck % of Total Volume : 7.00
Heavy Truck % of Total Volume : 5.00
Day (16 hrs) % of Total Volume : 92.00

Data for Segment # 1: Derreen Ave. (day/night)

Angle1 Angle2 : 0.00 deg 80.00 deg
Wood depth : 0 (No woods.)
No of house rows : 1 / 1
House density : 20 %
Surface : 1 (Absorptive ground surface)
Receiver source distance : 60.00 / 60.00 m
Receiver height : 12.49 / 12.49 m
Topography : 2 (Flat/gentle slope; with barrier)
Barrier angle1 : 40.00 deg Angle2 : 80.00 deg
Barrier height : 6.00 m
Barrier receiver distance : 3.00 / 3.00 m
Source elevation : 108.40 m
Receiver elevation : 109.00 m
Barrier elevation : 109.00 m
Reference angle : 0.00

↑
Road data, segment # 2: Hwy417 (day/night)

Car traffic volume : 89054/7744 veh/TimePeriod *
Medium truck volume : 7084/616 veh/TimePeriod *
Heavy truck volume : 5060/440 veh/TimePeriod *
Posted speed limit : 100 km/h

Road gradient : 1 %
 Road pavement : 1 (Typical asphalt or concrete)

* Refers to calculated road volumes based on the following input:

24 hr Traffic Volume (AADT or SADT): 109998
 Percentage of Annual Growth : 0.00
 Number of Years of Growth : 0.00
 Medium Truck % of Total Volume : 7.00
 Heavy Truck % of Total Volume : 5.00
 Day (16 hrs) % of Total Volume : 92.00

Data for Segment # 2: Hwy417 (day/night)

 Angle1 Angle2 : -80.00 deg 0.00 deg
 Wood depth : 2 (Wood depth 60 metres or more)
 No of house rows : 0 / 0
 Surface : 1 (Absorptive ground surface)
 Receiver source distance : 500.00 / 500.00 m
 Receiver height : 12.49 / 12.49 m
 Topography : 2 (Flat/gentle slope; with barrier)
 Barrier angle1 : -80.00 deg Angle2 : -42.00 deg
 Barrier height : 6.00 m
 Barrier receiver distance : 15.00 / 15.00 m
 Source elevation : 107.00 m
 Receiver elevation : 109.00 m
 Barrier elevation : 109.00 m
 Reference angle : 0.00

↑
 Result summary (day)

	! source ! height ! (m)	! Road ! Leq ! (dBA)	! Total ! Leq ! (dBA)
1.Derreen Ave.	! 1.50	! 52.74	! 52.74 *
2.Hwy417	! 1.50	! 53.89	! 53.89 *
	Total		56.36 dBA

* Bright Zone !

↑
 Result summary (night)

! source ! height	! Road ! Leq	! Total ! Leq
----------------------	-----------------	------------------

	! (m)	! (dBA)	! (dBA)
1.Derreen Ave.	1.50	45.15	45.15 *
2.Hwy417	1.50	46.29	46.29 *
Total			48.77 dBA

* Bright Zone !

↑

TOTAL Leq FROM ALL SOURCES (DAY): 56.36
(NIGHT): 48.77

↑

↑

Filename: R8-6.te Time Period: Day/Night 16/8 hours
Description: R8 - Sixth Floor

Road data, segment # 1: Derreen Ave. (day/night)

Car traffic volume : 6477/563 veh/TimePeriod *
Medium truck volume : 515/45 veh/TimePeriod *
Heavy truck volume : 368/32 veh/TimePeriod *
Posted speed limit : 50 km/h
Road gradient : 1 %
Road pavement : 1 (Typical asphalt or concrete)

* Refers to calculated road volumes based on the following input:

24 hr Traffic Volume (AADT or SADT): 8000
Percentage of Annual Growth : 0.00
Number of Years of Growth : 0.00
Medium Truck % of Total Volume : 7.00
Heavy Truck % of Total Volume : 5.00
Day (16 hrs) % of Total Volume : 92.00

Data for Segment # 1: Derreen Ave. (day/night)

Angle1 Angle2 : 0.00 deg 80.00 deg
Wood depth : 0 (No woods.)
No of house rows : 1 / 1
House density : 20 %
Surface : 1 (Absorptive ground surface)
Receiver source distance : 60.00 / 60.00 m
Receiver height : 15.24 / 15.24 m
Topography : 2 (Flat/gentle slope; with barrier)
Barrier angle1 : 40.00 deg Angle2 : 80.00 deg
Barrier height : 6.00 m
Barrier receiver distance : 3.00 / 3.00 m
Source elevation : 108.40 m
Receiver elevation : 109.00 m
Barrier elevation : 109.00 m
Reference angle : 0.00

↑

Road data, segment # 2: Hwy417 (day/night)

Car traffic volume : 89054/7744 veh/TimePeriod *
Medium truck volume : 7084/616 veh/TimePeriod *
Heavy truck volume : 5060/440 veh/TimePeriod *
Posted speed limit : 100 km/h

Road gradient : 1 %
 Road pavement : 1 (Typical asphalt or concrete)

* Refers to calculated road volumes based on the following input:

24 hr Traffic Volume (AADT or SADT): 109998
 Percentage of Annual Growth : 0.00
 Number of Years of Growth : 0.00
 Medium Truck % of Total Volume : 7.00
 Heavy Truck % of Total Volume : 5.00
 Day (16 hrs) % of Total Volume : 92.00

Data for Segment # 2: Hwy417 (day/night)

 Angle1 Angle2 : -80.00 deg 0.00 deg
 Wood depth : 2 (Wood depth 60 metres or more)
 No of house rows : 0 / 0
 Surface : 1 (Absorptive ground surface)
 Receiver source distance : 500.00 / 500.00 m
 Receiver height : 15.24 / 15.24 m
 Topography : 2 (Flat/gentle slope; with barrier)
 Barrier angle1 : -80.00 deg Angle2 : -42.00 deg
 Barrier height : 6.00 m
 Barrier receiver distance : 15.00 / 15.00 m
 Source elevation : 107.00 m
 Receiver elevation : 109.00 m
 Barrier elevation : 109.00 m
 Reference angle : 0.00

↑
 Result summary (day)

	! source ! height ! (m)	! Road ! Leq ! (dBA)	! Total ! Leq ! (dBA)
1.Derrean Ave.	! 1.50	! 53.37	! 53.37 *
2.Hwy417	! 1.50	! 54.41	! 54.41 *
	Total		56.93 dBA

* Bright Zone !

↑
 Result summary (night)

	! source ! height	! Road ! Leq	! Total ! Leq
--	----------------------	-----------------	------------------

	! (m)	! (dBA)	! (dBA)
1.Derreen Ave.	1.50	45.78	45.78 *
2.Hwy417	1.50	46.81	46.81 *
Total			49.34 dBA

* Bright Zone !

↑

TOTAL Leq FROM ALL SOURCES (DAY): 56.93
(NIGHT): 49.34

↑

↑

Filename: R9-4.te Time Period: Day/Night 16/8 hours
Description: R9 - Forth Floor

Road data, segment # 1: Derreen Ave. (day/night)

Car traffic volume : 6477/563 veh/TimePeriod *
Medium truck volume : 515/45 veh/TimePeriod *
Heavy truck volume : 368/32 veh/TimePeriod *
Posted speed limit : 50 km/h
Road gradient : 1 %
Road pavement : 1 (Typical asphalt or concrete)

* Refers to calculated road volumes based on the following input:

24 hr Traffic Volume (AADT or SADT): 8000
Percentage of Annual Growth : 0.00
Number of Years of Growth : 0.00
Medium Truck % of Total Volume : 7.00
Heavy Truck % of Total Volume : 5.00
Day (16 hrs) % of Total Volume : 92.00

Data for Segment # 1: Derreen Ave. (day/night)

Angle1 Angle2 : 0.00 deg 80.00 deg
Wood depth : 0 (No woods.)
No of house rows : 1 / 1
House density : 20 %
Surface : 1 (Absorptive ground surface)
Receiver source distance : 72.00 / 72.00 m
Receiver height : 9.73 / 9.73 m
Topography : 2 (Flat/gentle slope; with barrier)
Barrier angle1 : 35.00 deg Angle2 : 80.00 deg
Barrier height : 6.00 m
Barrier receiver distance : 3.00 / 3.00 m
Source elevation : 108.40 m
Receiver elevation : 109.00 m
Barrier elevation : 109.00 m
Reference angle : 0.00

↑
Road data, segment # 2: Hwy417 (day/night)

Car traffic volume : 89054/7744 veh/TimePeriod *
Medium truck volume : 7084/616 veh/TimePeriod *
Heavy truck volume : 5060/440 veh/TimePeriod *
Posted speed limit : 100 km/h

Road gradient : 1 %
 Road pavement : 1 (Typical asphalt or concrete)

* Refers to calculated road volumes based on the following input:

24 hr Traffic Volume (AADT or SADT): 109998
 Percentage of Annual Growth : 0.00
 Number of Years of Growth : 0.00
 Medium Truck % of Total Volume : 7.00
 Heavy Truck % of Total Volume : 5.00
 Day (16 hrs) % of Total Volume : 92.00

Data for Segment # 2: Hwy417 (day/night)

 Angle1 Angle2 : -80.00 deg 0.00 deg
 Wood depth : 2 (Wood depth 60 metres or more)
 No of house rows : 0 / 0
 Surface : 1 (Absorptive ground surface)
 Receiver source distance : 500.00 / 500.00 m
 Receiver height : 9.73 / 9.73 m
 Topography : 2 (Flat/gentle slope; with barrier)
 Barrier angle1 : -80.00 deg Angle2 : -51.00 deg
 Barrier height : 6.00 m
 Barrier receiver distance : 15.00 / 15.00 m
 Source elevation : 107.00 m
 Receiver elevation : 109.00 m
 Barrier elevation : 109.00 m
 Reference angle : 0.00

↑
 Result summary (day)

	! source ! height ! (m)	! Road ! Leq ! (dBA)	! Total ! Leq ! (dBA)
1.Derrean Ave.	! 1.50	! 50.99	! 50.99 *
2.Hwy417	! 1.50	! 52.47	! 52.47 *
	Total		54.80 dBA

* Bright Zone !

↑
 Result summary (night)

	! source ! height	! Road ! Leq	! Total ! Leq
--	----------------------	-----------------	------------------

	! (m)	! (dBA)	! (dBA)
1.Derrean Ave.	1.50	43.40	43.40 *
2.Hwy417	1.50	44.88	44.88 *
Total			47.21 dBA

* Bright Zone !

↑

TOTAL Leq FROM ALL SOURCES (DAY): 54.80
(NIGHT): 47.21

↑

↑

Filename: R9-5.te Time Period: Day/Night 16/8 hours
Description: R9 - Fifth Floor

Road data, segment # 1: Derreen Ave. (day/night)

Car traffic volume : 6477/563 veh/TimePeriod *
Medium truck volume : 515/45 veh/TimePeriod *
Heavy truck volume : 368/32 veh/TimePeriod *
Posted speed limit : 50 km/h
Road gradient : 1 %
Road pavement : 1 (Typical asphalt or concrete)

* Refers to calculated road volumes based on the following input:

24 hr Traffic Volume (AADT or SADT): 8000
Percentage of Annual Growth : 0.00
Number of Years of Growth : 0.00
Medium Truck % of Total Volume : 7.00
Heavy Truck % of Total Volume : 5.00
Day (16 hrs) % of Total Volume : 92.00

Data for Segment # 1: Derreen Ave. (day/night)

Angle1 Angle2 : 0.00 deg 80.00 deg
Wood depth : 0 (No woods.)
No of house rows : 1 / 1
House density : 20 %
Surface : 1 (Absorptive ground surface)
Receiver source distance : 72.00 / 72.00 m
Receiver height : 12.49 / 12.49 m
Topography : 2 (Flat/gentle slope; with barrier)
Barrier angle1 : 35.00 deg Angle2 : 80.00 deg
Barrier height : 6.00 m
Barrier receiver distance : 3.00 / 3.00 m
Source elevation : 108.40 m
Receiver elevation : 109.00 m
Barrier elevation : 109.00 m
Reference angle : 0.00

↑
Road data, segment # 2: Hwy417 (day/night)

Car traffic volume : 89054/7744 veh/TimePeriod *
Medium truck volume : 7084/616 veh/TimePeriod *
Heavy truck volume : 5060/440 veh/TimePeriod *
Posted speed limit : 100 km/h

Road gradient : 1 %
 Road pavement : 1 (Typical asphalt or concrete)

* Refers to calculated road volumes based on the following input:

24 hr Traffic Volume (AADT or SADT): 109998
 Percentage of Annual Growth : 0.00
 Number of Years of Growth : 0.00
 Medium Truck % of Total Volume : 7.00
 Heavy Truck % of Total Volume : 5.00
 Day (16 hrs) % of Total Volume : 92.00

Data for Segment # 2: Hwy417 (day/night)

 Angle1 Angle2 : -80.00 deg 0.00 deg
 Wood depth : 2 (Wood depth 60 metres or more)
 No of house rows : 0 / 0
 Surface : 1 (Absorptive ground surface)
 Receiver source distance : 500.00 / 500.00 m
 Receiver height : 12.49 / 12.49 m
 Topography : 2 (Flat/gentle slope; with barrier)
 Barrier angle1 : -80.00 deg Angle2 : -51.00 deg
 Barrier height : 6.00 m
 Barrier receiver distance : 15.00 / 15.00 m
 Source elevation : 107.00 m
 Receiver elevation : 109.00 m
 Barrier elevation : 109.00 m
 Reference angle : 0.00

↑
 Result summary (day)

	! source ! height ! (m)	! Road ! Leq ! (dBA)	! Total ! Leq ! (dBA)
1.Derrean Ave.	! 1.50	! 51.68	! 51.68 *
2.Hwy417	! 1.50	! 53.89	! 53.89 *
	Total		55.93 dBA

* Bright Zone !

↑
 Result summary (night)

	! source ! height	! Road ! Leq	! Total ! Leq
--	----------------------	-----------------	------------------

	! (m)	! (dBA)	! (dBA)
1.Derreen Ave.	1.50	44.09	44.09 *
2.Hwy417	1.50	46.29	46.29 *
Total			48.34 dBA

* Bright Zone !

↑

TOTAL Leq FROM ALL SOURCES (DAY): 55.93
(NIGHT): 48.34

↑

↑

Filename: R9-6.te Time Period: Day/Night 16/8 hours
Description: R9 - Sixth Floor

Road data, segment # 1: Derreen Ave. (day/night)

Car traffic volume : 6477/563 veh/TimePeriod *
Medium truck volume : 515/45 veh/TimePeriod *
Heavy truck volume : 368/32 veh/TimePeriod *
Posted speed limit : 50 km/h
Road gradient : 1 %
Road pavement : 1 (Typical asphalt or concrete)

* Refers to calculated road volumes based on the following input:

24 hr Traffic Volume (AADT or SADT): 8000
Percentage of Annual Growth : 0.00
Number of Years of Growth : 0.00
Medium Truck % of Total Volume : 7.00
Heavy Truck % of Total Volume : 5.00
Day (16 hrs) % of Total Volume : 92.00

Data for Segment # 1: Derreen Ave. (day/night)

Angle1 Angle2 : 0.00 deg 80.00 deg
Wood depth : 0 (No woods.)
No of house rows : 1 / 1
House density : 20 %
Surface : 1 (Absorptive ground surface)
Receiver source distance : 72.00 / 72.00 m
Receiver height : 15.24 / 15.24 m
Topography : 2 (Flat/gentle slope; with barrier)
Barrier angle1 : 35.00 deg Angle2 : 80.00 deg
Barrier height : 6.00 m
Barrier receiver distance : 3.00 / 3.00 m
Source elevation : 108.40 m
Receiver elevation : 109.00 m
Barrier elevation : 109.00 m
Reference angle : 0.00

↑
Road data, segment # 2: Hwy417 (day/night)

Car traffic volume : 89054/7744 veh/TimePeriod *
Medium truck volume : 7084/616 veh/TimePeriod *
Heavy truck volume : 5060/440 veh/TimePeriod *
Posted speed limit : 100 km/h

Road gradient : 1 %
 Road pavement : 1 (Typical asphalt or concrete)

* Refers to calculated road volumes based on the following input:

24 hr Traffic Volume (AADT or SADT): 109998
 Percentage of Annual Growth : 0.00
 Number of Years of Growth : 0.00
 Medium Truck % of Total Volume : 7.00
 Heavy Truck % of Total Volume : 5.00
 Day (16 hrs) % of Total Volume : 92.00

Data for Segment # 2: Hwy417 (day/night)

 Angle1 Angle2 : -80.00 deg 0.00 deg
 Wood depth : 2 (Wood depth 60 metres or more)
 No of house rows : 0 / 0
 Surface : 1 (Absorptive ground surface)
 Receiver source distance : 500.00 / 500.00 m
 Receiver height : 15.24 / 15.24 m
 Topography : 2 (Flat/gentle slope; with barrier)
 Barrier angle1 : -80.00 deg Angle2 : -51.00 deg
 Barrier height : 6.00 m
 Barrier receiver distance : 15.00 / 15.00 m
 Source elevation : 107.00 m
 Receiver elevation : 109.00 m
 Barrier elevation : 109.00 m
 Reference angle : 0.00

↑
 Result summary (day)

	! source ! height ! (m)	! Road ! Leq ! (dBA)	! Total ! Leq ! (dBA)
1.Derrean Ave.	! 1.50	! 52.38	! 52.38 *
2.Hwy417	! 1.50	! 54.41	! 54.41 *
	Total		56.52 dBA

* Bright Zone !

↑
 Result summary (night)

	! source ! height	! Road ! Leq	! Total ! Leq
--	----------------------	-----------------	------------------

	! (m)	! (dBA)	! (dBA)
1.Derreen Ave.	1.50	44.79	44.79 *
2.Hwy417	1.50	46.81	46.81 *
Total			48.93 dBA

* Bright Zone !

↑

TOTAL Leq FROM ALL SOURCES (DAY): 56.52
(NIGHT): 48.93

↑

↑

Filename: R10-5.te Time Period: Day/Night 16/8 hours
Description: R10 - Fifth Floor

Road data, segment # 1: Derreen Ave. (day/night)

Car traffic volume : 6477/563 veh/TimePeriod *
Medium truck volume : 515/45 veh/TimePeriod *
Heavy truck volume : 368/32 veh/TimePeriod *
Posted speed limit : 50 km/h
Road gradient : 1 %
Road pavement : 1 (Typical asphalt or concrete)

* Refers to calculated road volumes based on the following input:

24 hr Traffic Volume (AADT or SADT): 8000
Percentage of Annual Growth : 0.00
Number of Years of Growth : 0.00
Medium Truck % of Total Volume : 7.00
Heavy Truck % of Total Volume : 5.00
Day (16 hrs) % of Total Volume : 92.00

Data for Segment # 1: Derreen Ave. (day/night)

Angle1 Angle2 : 0.00 deg 77.00 deg
Wood depth : 0 (No woods.)
No of house rows : 2 / 1
House density : 20 %
Surface : 1 (Absorptive ground surface)
Receiver source distance : 89.00 / 89.00 m
Receiver height : 12.49 / 12.49 m
Topography : 2 (Flat/gentle slope; with barrier)
Barrier angle1 : 26.00 deg Angle2 : 77.00 deg
Barrier height : 6.00 m
Barrier receiver distance : 3.00 / 3.00 m
Source elevation : 108.40 m
Receiver elevation : 109.00 m
Barrier elevation : 109.00 m
Reference angle : 0.00

↑
Road data, segment # 2: Hwy417 (day/night)

Car traffic volume : 89054/7744 veh/TimePeriod *
Medium truck volume : 7084/616 veh/TimePeriod *
Heavy truck volume : 5060/440 veh/TimePeriod *
Posted speed limit : 100 km/h

Road gradient : 1 %
 Road pavement : 1 (Typical asphalt or concrete)

* Refers to calculated road volumes based on the following input:

24 hr Traffic Volume (AADT or SADT): 109998
 Percentage of Annual Growth : 0.00
 Number of Years of Growth : 0.00
 Medium Truck % of Total Volume : 7.00
 Heavy Truck % of Total Volume : 5.00
 Day (16 hrs) % of Total Volume : 92.00

Data for Segment # 2: Hwy417 (day/night)

 Angle1 Angle2 : -80.00 deg 0.00 deg
 Wood depth : 2 (Wood depth 60 metres or more)
 No of house rows : 0 / 0
 Surface : 1 (Absorptive ground surface)
 Receiver source distance : 500.00 / 500.00 m
 Receiver height : 12.49 / 12.49 m
 Topography : 2 (Flat/gentle slope; with barrier)
 Barrier angle1 : -80.00 deg Angle2 : -69.00 deg
 Barrier height : 6.00 m
 Barrier receiver distance : 3.00 / 3.00 m
 Source elevation : 107.00 m
 Receiver elevation : 109.00 m
 Barrier elevation : 109.00 m
 Reference angle : 0.00

↑
 Result summary (day)

	! source ! height ! (m)	! Road ! Leq ! (dBA)	! Total ! Leq ! (dBA)
1.Derrean Ave.	! 1.50	! 48.85	! 48.85 *
2.Hwy417	! 1.50	! 53.89	! 53.89 *
	Total		55.07 dBA

* Bright Zone !

↑
 Result summary (night)

	! source ! height	! Road ! Leq	! Total ! Leq
--	----------------------	-----------------	------------------

	! (m)	! (dBA)	! (dBA)
1.Derreen Ave.	! 1.50	! 42.76	! 42.76 *
2.Hwy417	! 1.50	! 46.29	! 46.29 *
Total			47.88 dBA

* Bright Zone !

↑

TOTAL Leq FROM ALL SOURCES (DAY): 55.07
(NIGHT): 47.88

↑

↑

Per ORNAMENT Distance Adjustment need to be considered.,R10 is 528m away from Hwy417, but the maximum distance is 500m in STAMSON. So, $Ad = 10(1+a) \log (D_{ref}/D) = 10*(1+0.66)*\log(500/528)=-0.41\text{dBA}$, for 5th floor, Daytime: Derreen is 48.85, H417 adjusted to $53.89-0.41=53.48$, so total noise is:54.77. Nighttime: Derreen is 42.76, H417 adjusted to $46.29-0.41=45.88$, so total noise is:47.60.

Filename: R10-6.te Time Period: Day/Night 16/8 hours
Description: R10 - Sixth Floor

Road data, segment # 1: Derreen Ave. (day/night)

Car traffic volume : 6477/563 veh/TimePeriod *
Medium truck volume : 515/45 veh/TimePeriod *
Heavy truck volume : 368/32 veh/TimePeriod *
Posted speed limit : 50 km/h
Road gradient : 1 %
Road pavement : 1 (Typical asphalt or concrete)

* Refers to calculated road volumes based on the following input:

24 hr Traffic Volume (AADT or SADT): 8000
Percentage of Annual Growth : 0.00
Number of Years of Growth : 0.00
Medium Truck % of Total Volume : 7.00
Heavy Truck % of Total Volume : 5.00
Day (16 hrs) % of Total Volume : 92.00

Data for Segment # 1: Derreen Ave. (day/night)

Angle1 Angle2 : 0.00 deg 77.00 deg
Wood depth : 0 (No woods.)
No of house rows : 2 / 1
House density : 20 %
Surface : 1 (Absorptive ground surface)
Receiver source distance : 89.00 / 89.00 m
Receiver height : 15.24 / 15.24 m
Topography : 2 (Flat/gentle slope; with barrier)
Barrier angle1 : 26.00 deg Angle2 : 77.00 deg
Barrier height : 6.00 m
Barrier receiver distance : 3.00 / 3.00 m
Source elevation : 108.40 m
Receiver elevation : 109.00 m
Barrier elevation : 109.00 m
Reference angle : 0.00

↑
Road data, segment # 2: Hwy417 (day/night)

Car traffic volume : 89054/7744 veh/TimePeriod *
Medium truck volume : 7084/616 veh/TimePeriod *
Heavy truck volume : 5060/440 veh/TimePeriod *
Posted speed limit : 100 km/h

Road gradient : 1 %
 Road pavement : 1 (Typical asphalt or concrete)

* Refers to calculated road volumes based on the following input:

24 hr Traffic Volume (AADT or SADT): 109998
 Percentage of Annual Growth : 0.00
 Number of Years of Growth : 0.00
 Medium Truck % of Total Volume : 7.00
 Heavy Truck % of Total Volume : 5.00
 Day (16 hrs) % of Total Volume : 92.00

Data for Segment # 2: Hwy417 (day/night)

 Angle1 Angle2 : -80.00 deg 0.00 deg
 Wood depth : 2 (Wood depth 60 metres or more)
 No of house rows : 0 / 0
 Surface : 1 (Absorptive ground surface)
 Receiver source distance : 500.00 / 500.00 m
 Receiver height : 15.24 / 15.24 m
 Topography : 2 (Flat/gentle slope; with barrier)
 Barrier angle1 : -80.00 deg Angle2 : -69.00 deg
 Barrier height : 6.00 m
 Barrier receiver distance : 3.00 / 3.00 m
 Source elevation : 107.00 m
 Receiver elevation : 109.00 m
 Barrier elevation : 109.00 m
 Reference angle : 0.00

↑
 Result summary (day)

	! source ! height ! (m)	! Road ! Leq ! (dBA)	! Total ! Leq ! (dBA)
1.Derrean Ave.	! 1.50	! 49.61	! 49.61 *
2.Hwy417	! 1.50	! 54.41	! 54.41 *
	Total		55.65 dBA

* Bright Zone !

↑
 Result summary (night)

	! source ! height	! Road ! Leq	! Total ! Leq
--	----------------------	-----------------	------------------

	! (m)	! (dBA)	! (dBA)
1.Derrean Ave.	1.50	43.52	43.52 *
2.Hwy417	1.50	46.81	46.81 *
Total			48.48 dBA

* Bright Zone !

↑

TOTAL Leq FROM ALL SOURCES (DAY): 55.65
(NIGHT): 48.48

↑

↑

Filename: R11-5.te Time Period: Day/Night 16/8 hours
Description: R11 - Fifth Floor

Road data, segment # 1: Derreen Ave. (day/night)

Car traffic volume : 6477/563 veh/TimePeriod *
Medium truck volume : 515/45 veh/TimePeriod *
Heavy truck volume : 368/32 veh/TimePeriod *
Posted speed limit : 50 km/h
Road gradient : 1 %
Road pavement : 1 (Typical asphalt or concrete)

* Refers to calculated road volumes based on the following input:

24 hr Traffic Volume (AADT or SADT): 8000
Percentage of Annual Growth : 0.00
Number of Years of Growth : 0.00
Medium Truck % of Total Volume : 7.00
Heavy Truck % of Total Volume : 5.00
Day (16 hrs) % of Total Volume : 92.00

Data for Segment # 1: Derreen Ave. (day/night)

Angle1 Angle2 : 0.00 deg 76.00 deg
Wood depth : 0 (No woods.)
No of house rows : 2 / 1
House density : 20 %
Surface : 1 (Absorptive ground surface)
Receiver source distance : 93.00 / 93.00 m
Receiver height : 12.49 / 12.49 m
Topography : 2 (Flat/gentle slope; with barrier)
Barrier angle1 : 25.00 deg Angle2 : 76.00 deg
Barrier height : 6.00 m
Barrier receiver distance : 3.00 / 3.00 m
Source elevation : 108.40 m
Receiver elevation : 109.00 m
Barrier elevation : 109.00 m
Reference angle : 0.00

↑
Road data, segment # 2: Hwy417 (day/night)

Car traffic volume : 89054/7744 veh/TimePeriod *
Medium truck volume : 7084/616 veh/TimePeriod *
Heavy truck volume : 5060/440 veh/TimePeriod *
Posted speed limit : 100 km/h

Road gradient : 1 %
 Road pavement : 1 (Typical asphalt or concrete)

* Refers to calculated road volumes based on the following input:

24 hr Traffic Volume (AADT or SADT): 109998
 Percentage of Annual Growth : 0.00
 Number of Years of Growth : 0.00
 Medium Truck % of Total Volume : 7.00
 Heavy Truck % of Total Volume : 5.00
 Day (16 hrs) % of Total Volume : 92.00

Data for Segment # 2: Hwy417 (day/night)

 Angle1 Angle2 : -80.00 deg 0.00 deg
 Wood depth : 2 (Wood depth 60 metres or more)
 No of house rows : 0 / 0
 Surface : 1 (Absorptive ground surface)
 Receiver source distance : 500.00 / 500.00 m
 Receiver height : 12.49 / 12.49 m
 Topography : 2 (Flat/gentle slope; with barrier)
 Barrier angle1 : -80.00 deg Angle2 : -73.00 deg
 Barrier height : 6.00 m
 Barrier receiver distance : 3.00 / 3.00 m
 Source elevation : 107.00 m
 Receiver elevation : 109.00 m
 Barrier elevation : 109.00 m
 Reference angle : 0.00

↑
 Result summary (day)

	! source ! height ! (m)	! Road ! Leq ! (dBA)	! Total ! Leq ! (dBA)
1.Derrean Ave.	! 1.50	! 48.56	! 48.56 *
2.Hwy417	! 1.50	! 53.89	! 53.89 *
	Total		55.01 dBA

* Bright Zone !

↑
 Result summary (night)

	! source ! height	! Road ! Leq	! Total ! Leq
--	----------------------	-----------------	------------------

	! (m)	! (dBA)	! (dBA)
1.Derrean Ave.	! 1.50	! 42.46	! 42.46 *
2.Hwy417	! 1.50	! 46.29	! 46.29 *
Total			47.79 dBA

* Bright Zone !

↑

TOTAL Leq FROM ALL SOURCES (DAY): 55.01
(NIGHT): 47.79

↑

↑

Per ORNAMENT Distance Adjustment need to be considered.,R11 is 525m away from Hwy417, but the maximum distance is 500m in STAMSON. So, $Ad = 10(1+a) \log (D_{ref}/D) = 10*(1+0.66)*\log(500/525)=-0.35\text{dBA}$, for 5th floor, Daytime: Derreen is 48.56, H417 adjusted to $53.89-0.35=53.54$, so total noise is:54.74. Nighttime: Derreen is 42.46, H417 adjusted to $46.29-0.35=45.94$, so total noise is:47.55.

Filename: R11-6.te Time Period: Day/Night 16/8 hours
Description: R11 - Sixth Floor

Road data, segment # 1: Derreen Ave. (day/night)

Car traffic volume : 6477/563 veh/TimePeriod *
Medium truck volume : 515/45 veh/TimePeriod *
Heavy truck volume : 368/32 veh/TimePeriod *
Posted speed limit : 50 km/h
Road gradient : 1 %
Road pavement : 1 (Typical asphalt or concrete)

* Refers to calculated road volumes based on the following input:

24 hr Traffic Volume (AADT or SADT): 8000
Percentage of Annual Growth : 0.00
Number of Years of Growth : 0.00
Medium Truck % of Total Volume : 7.00
Heavy Truck % of Total Volume : 5.00
Day (16 hrs) % of Total Volume : 92.00

Data for Segment # 1: Derreen Ave. (day/night)

Angle1 Angle2 : 0.00 deg 76.00 deg
Wood depth : 0 (No woods.)
No of house rows : 2 / 1
House density : 20 %
Surface : 1 (Absorptive ground surface)
Receiver source distance : 93.00 / 93.00 m
Receiver height : 15.24 / 15.24 m
Topography : 2 (Flat/gentle slope; with barrier)
Barrier angle1 : 25.00 deg Angle2 : 76.00 deg
Barrier height : 6.00 m
Barrier receiver distance : 3.00 / 3.00 m
Source elevation : 108.40 m
Receiver elevation : 109.00 m
Barrier elevation : 109.00 m
Reference angle : 0.00

↑
Road data, segment # 2: Hwy417 (day/night)

Car traffic volume : 89054/7744 veh/TimePeriod *
Medium truck volume : 7084/616 veh/TimePeriod *
Heavy truck volume : 5060/440 veh/TimePeriod *
Posted speed limit : 100 km/h

Road gradient : 1 %
 Road pavement : 1 (Typical asphalt or concrete)

* Refers to calculated road volumes based on the following input:

24 hr Traffic Volume (AADT or SADT): 109998
 Percentage of Annual Growth : 0.00
 Number of Years of Growth : 0.00
 Medium Truck % of Total Volume : 7.00
 Heavy Truck % of Total Volume : 5.00
 Day (16 hrs) % of Total Volume : 92.00

Data for Segment # 2: Hwy417 (day/night)

 Angle1 Angle2 : -80.00 deg 0.00 deg
 Wood depth : 2 (Wood depth 60 metres or more)
 No of house rows : 0 / 0
 Surface : 1 (Absorptive ground surface)
 Receiver source distance : 500.00 / 500.00 m
 Receiver height : 15.24 / 15.24 m
 Topography : 2 (Flat/gentle slope; with barrier)
 Barrier angle1 : -80.00 deg Angle2 : -73.00 deg
 Barrier height : 6.00 m
 Barrier receiver distance : 3.00 / 3.00 m
 Source elevation : 107.00 m
 Receiver elevation : 109.00 m
 Barrier elevation : 109.00 m
 Reference angle : 0.00

↑
 Result summary (day)

	! source ! height ! (m)	! Road ! Leq ! (dBA)	! Total ! Leq ! (dBA)
1.Derrean Ave.	! 1.50	! 49.33	! 49.33 *
2.Hwy417	! 1.50	! 54.41	! 54.41 *
	Total		55.58 dBA

* Bright Zone !

↑
 Result summary (night)

	! source ! height	! Road ! Leq	! Total ! Leq
--	----------------------	-----------------	------------------

	! (m)	! (dBA)	! (dBA)
1.Derreen Ave.	1.50	43.24	43.24 *
2.Hwy417	1.50	46.81	46.81 *
Total			48.39 dBA

* Bright Zone !

↑

TOTAL Leq FROM ALL SOURCES (DAY): 55.58
(NIGHT): 48.39

↑

↑

Filename: R12-3.te Time Period: Day/Night 16/8 hours
Description: R12 - Third Floor

Road data, segment # 1: Derreen Ave. (day/night)

Car traffic volume : 6477/563 veh/TimePeriod *
Medium truck volume : 515/45 veh/TimePeriod *
Heavy truck volume : 368/32 veh/TimePeriod *
Posted speed limit : 50 km/h
Road gradient : 1 %
Road pavement : 1 (Typical asphalt or concrete)

* Refers to calculated road volumes based on the following input:

24 hr Traffic Volume (AADT or SADT): 8000
Percentage of Annual Growth : 0.00
Number of Years of Growth : 0.00
Medium Truck % of Total Volume : 7.00
Heavy Truck % of Total Volume : 5.00
Day (16 hrs) % of Total Volume : 92.00

Data for Segment # 1: Derreen Ave. (day/night)

Angle1 Angle2 : 46.00 deg 76.00 deg
Wood depth : 0 (No woods.)
No of house rows : 1 / 1
House density : 20 %
Surface : 1 (Absorptive ground surface)
Receiver source distance : 105.00 / 105.00 m
Receiver height : 6.97 / 6.97 m
Topography : 2 (Flat/gentle slope; with barrier)
Barrier angle1 : 46.00 deg Angle2 : 76.00 deg
Barrier height : 6.00 m
Barrier receiver distance : 3.00 / 3.00 m
Source elevation : 108.40 m
Receiver elevation : 109.00 m
Barrier elevation : 109.00 m
Reference angle : 0.00

↑
Road data, segment # 2: Hwy417 (day/night)

Car traffic volume : 89054/7744 veh/TimePeriod *
Medium truck volume : 7084/616 veh/TimePeriod *
Heavy truck volume : 5060/440 veh/TimePeriod *
Posted speed limit : 100 km/h

Road gradient : 1 %
Road pavement : 1 (Typical asphalt or concrete)

* Refers to calculated road volumes based on the following input:

24 hr Traffic Volume (AADT or SADT): 109998
Percentage of Annual Growth : 0.00
Number of Years of Growth : 0.00
Medium Truck % of Total Volume : 7.00
Heavy Truck % of Total Volume : 5.00
Day (16 hrs) % of Total Volume : 92.00

Data for Segment # 2: Hwy417 (day/night)

Angle1 Angle2 : -81.00 deg 27.00 deg
Wood depth : 2 (Wood depth 60 metres or more)
No of house rows : 0 / 0
Surface : 1 (Absorptive ground surface)
Receiver source distance : 500.00 / 500.00 m
Receiver height : 6.97 / 6.97 m
Topography : 1 (Flat/gentle slope; no barrier)
Reference angle : 0.00

↑

Road data, segment # 3: Hwy417 (day/night)

Car traffic volume : 89054/7744 veh/TimePeriod *
Medium truck volume : 7084/616 veh/TimePeriod *
Heavy truck volume : 5060/440 veh/TimePeriod *
Posted speed limit : 100 km/h
Road gradient : 1 %
Road pavement : 1 (Typical asphalt or concrete)

* Refers to calculated road volumes based on the following input:

24 hr Traffic Volume (AADT or SADT): 109998
Percentage of Annual Growth : 0.00
Number of Years of Growth : 0.00
Medium Truck % of Total Volume : 7.00
Heavy Truck % of Total Volume : 5.00
Day (16 hrs) % of Total Volume : 92.00

Data for Segment # 3: Hwy417 (day/night)

Angle1 Angle2 : 27.00 deg 45.00 deg
Wood depth : 0 (No woods.)
No of house rows : 0 / 0
Surface : 1 (Absorptive ground surface)
Receiver source distance : 500.00 / 500.00 m
Receiver height : 6.97 / 6.97 m

Topography : 1 (Flat/gentle slope; no barrier)
 Reference angle : 0.00

↑
 Result summary (day)

	! source !	Road	! Total
	! height !	Leq	! Leq
	! (m) !	(dBA)	! (dBA)
1.Derrean Ave.	! 1.50 !	42.80	! 42.80 *
2.Hwy417	! 1.50 !	52.44	! 52.44
3.Hwy417	! 1.50 !	49.91	! 49.91
	Total		54.66 dBA

↑
 Result summary (night)

	! source !	Road	! Total
	! height !	Leq	! Leq
	! (m) !	(dBA)	! (dBA)
1.Derrean Ave.	! 1.50 !	35.20	! 35.20 *
2.Hwy417	! 1.50 !	44.85	! 44.85
3.Hwy417	! 1.50 !	42.31	! 42.31
	Total		47.07 dBA

↑

TOTAL Leq FROM ALL SOURCES (DAY): 54.66
 (NIGHT): 47.07

↑

↑

Filename: R12-4.te Time Period: Day/Night 16/8 hours
Description: R12 - Forth Floor

Road data, segment # 1: Derreen Ave. (day/night)

Car traffic volume : 6477/563 veh/TimePeriod *
Medium truck volume : 515/45 veh/TimePeriod *
Heavy truck volume : 368/32 veh/TimePeriod *
Posted speed limit : 50 km/h
Road gradient : 1 %
Road pavement : 1 (Typical asphalt or concrete)

* Refers to calculated road volumes based on the following input:

24 hr Traffic Volume (AADT or SADT): 8000
Percentage of Annual Growth : 0.00
Number of Years of Growth : 0.00
Medium Truck % of Total Volume : 7.00
Heavy Truck % of Total Volume : 5.00
Day (16 hrs) % of Total Volume : 92.00

Data for Segment # 1: Derreen Ave. (day/night)

Angle1 Angle2 : 46.00 deg 76.00 deg
Wood depth : 0 (No woods.)
No of house rows : 1 / 1
House density : 20 %
Surface : 1 (Absorptive ground surface)
Receiver source distance : 105.00 / 105.00 m
Receiver height : 9.73 / 9.73 m
Topography : 2 (Flat/gentle slope; with barrier)
Barrier angle1 : 46.00 deg Angle2 : 76.00 deg
Barrier height : 6.00 m
Barrier receiver distance : 3.00 / 3.00 m
Source elevation : 108.40 m
Receiver elevation : 109.00 m
Barrier elevation : 109.00 m
Reference angle : 0.00

↑
Road data, segment # 2: Hwy417 (day/night)

Car traffic volume : 89054/7744 veh/TimePeriod *
Medium truck volume : 7084/616 veh/TimePeriod *
Heavy truck volume : 5060/440 veh/TimePeriod *
Posted speed limit : 100 km/h

Road gradient : 1 %
Road pavement : 1 (Typical asphalt or concrete)

* Refers to calculated road volumes based on the following input:

24 hr Traffic Volume (AADT or SADT): 109998
Percentage of Annual Growth : 0.00
Number of Years of Growth : 0.00
Medium Truck % of Total Volume : 7.00
Heavy Truck % of Total Volume : 5.00
Day (16 hrs) % of Total Volume : 92.00

Data for Segment # 2: Hwy417 (day/night)

Angle1 Angle2 : -81.00 deg 27.00 deg
Wood depth : 2 (Wood depth 60 metres or more)
No of house rows : 0 / 0
Surface : 1 (Absorptive ground surface)
Receiver source distance : 500.00 / 500.00 m
Receiver height : 9.73 / 9.73 m
Topography : 1 (Flat/gentle slope; no barrier)
Reference angle : 0.00

↑

Road data, segment # 3: Hwy417 (day/night)

Car traffic volume : 89054/7744 veh/TimePeriod *
Medium truck volume : 7084/616 veh/TimePeriod *
Heavy truck volume : 5060/440 veh/TimePeriod *
Posted speed limit : 100 km/h
Road gradient : 1 %
Road pavement : 1 (Typical asphalt or concrete)

* Refers to calculated road volumes based on the following input:

24 hr Traffic Volume (AADT or SADT): 109998
Percentage of Annual Growth : 0.00
Number of Years of Growth : 0.00
Medium Truck % of Total Volume : 7.00
Heavy Truck % of Total Volume : 5.00
Day (16 hrs) % of Total Volume : 92.00

Data for Segment # 3: Hwy417 (day/night)

Angle1 Angle2 : 27.00 deg 45.00 deg
Wood depth : 0 (No woods.)
No of house rows : 0 / 0
Surface : 1 (Absorptive ground surface)
Receiver source distance : 500.00 / 500.00 m
Receiver height : 9.73 / 9.73 m

Topography : 1 (Flat/gentle slope; no barrier)
Reference angle : 0.00

↑
Result summary (day)

	! source !	Road	! Total
	! height !	Leq	! Leq
	! (m) !	(dBA)	! (dBA)
1.Derreene Ave.	! 1.50 !	43.76	! 43.76 *
2.Hwy417	! 1.50 !	53.82	! 53.82
3.Hwy417	! 1.50 !	51.25	! 51.25
	Total		56.00 dBA

↑
Result summary (night)

	! source !	Road	! Total
	! height !	Leq	! Leq
	! (m) !	(dBA)	! (dBA)
1.Derreene Ave.	! 1.50 !	36.17	! 36.17 *
2.Hwy417	! 1.50 !	46.22	! 46.22
3.Hwy417	! 1.50 !	43.65	! 43.65
	Total		48.40 dBA

↑

TOTAL Leq FROM ALL SOURCES (DAY): 56.00
(NIGHT): 48.40

↑
↑

Filename: R12-6.te Time Period: Day/Night 16/8 hours
Description: R12 - Sixth Floor

Road data, segment # 1: Derreen Ave. (day/night)

Car traffic volume : 6477/563 veh/TimePeriod *
Medium truck volume : 515/45 veh/TimePeriod *
Heavy truck volume : 368/32 veh/TimePeriod *
Posted speed limit : 50 km/h
Road gradient : 1 %
Road pavement : 1 (Typical asphalt or concrete)

* Refers to calculated road volumes based on the following input:

24 hr Traffic Volume (AADT or SADT): 8000
Percentage of Annual Growth : 0.00
Number of Years of Growth : 0.00
Medium Truck % of Total Volume : 7.00
Heavy Truck % of Total Volume : 5.00
Day (16 hrs) % of Total Volume : 92.00

Data for Segment # 1: Derreen Ave. (day/night)

Angle1 Angle2 : 46.00 deg 76.00 deg
Wood depth : 0 (No woods.)
No of house rows : 1 / 1
House density : 20 %
Surface : 1 (Absorptive ground surface)
Receiver source distance : 105.00 / 105.00 m
Receiver height : 15.24 / 15.24 m
Topography : 2 (Flat/gentle slope; with barrier)
Barrier angle1 : 46.00 deg Angle2 : 76.00 deg
Barrier height : 6.00 m
Barrier receiver distance : 3.00 / 3.00 m
Source elevation : 108.40 m
Receiver elevation : 109.00 m
Barrier elevation : 109.00 m
Reference angle : 0.00

↑
Road data, segment # 2: Hwy417 (day/night)

Car traffic volume : 89054/7744 veh/TimePeriod *
Medium truck volume : 7084/616 veh/TimePeriod *
Heavy truck volume : 5060/440 veh/TimePeriod *
Posted speed limit : 100 km/h

Road gradient : 1 %
Road pavement : 1 (Typical asphalt or concrete)

* Refers to calculated road volumes based on the following input:

24 hr Traffic Volume (AADT or SADT): 109998
Percentage of Annual Growth : 0.00
Number of Years of Growth : 0.00
Medium Truck % of Total Volume : 7.00
Heavy Truck % of Total Volume : 5.00
Day (16 hrs) % of Total Volume : 92.00

Data for Segment # 2: Hwy417 (day/night)

Angle1 Angle2 : -81.00 deg 27.00 deg
Wood depth : 2 (Wood depth 60 metres or more)
No of house rows : 0 / 0
Surface : 1 (Absorptive ground surface)
Receiver source distance : 500.00 / 500.00 m
Receiver height : 15.24 / 15.24 m
Topography : 1 (Flat/gentle slope; no barrier)
Reference angle : 0.00

↑

Road data, segment # 3: Hwy417 (day/night)

Car traffic volume : 89054/7744 veh/TimePeriod *
Medium truck volume : 7084/616 veh/TimePeriod *
Heavy truck volume : 5060/440 veh/TimePeriod *
Posted speed limit : 100 km/h
Road gradient : 1 %
Road pavement : 1 (Typical asphalt or concrete)

* Refers to calculated road volumes based on the following input:

24 hr Traffic Volume (AADT or SADT): 109998
Percentage of Annual Growth : 0.00
Number of Years of Growth : 0.00
Medium Truck % of Total Volume : 7.00
Heavy Truck % of Total Volume : 5.00
Day (16 hrs) % of Total Volume : 92.00

Data for Segment # 3: Hwy417 (day/night)

Angle1 Angle2 : 27.00 deg 45.00 deg
Wood depth : 0 (No woods.)
No of house rows : 0 / 0
Surface : 1 (Absorptive ground surface)
Receiver source distance : 500.00 / 500.00 m
Receiver height : 15.24 / 15.24 m

Topography : 1 (Flat/gentle slope; no barrier)
Reference angle : 0.00

↑
Result summary (day)

	! source !	Road !	Total !
	! height !	Leq !	Leq !
	! (m) !	(dBA) !	(dBA) !
1.Derreene Ave.	! 1.50 !	45.70 !	45.70 *
2.Hwy417	! 1.50 !	55.71 !	55.71
3.Hwy417	! 1.50 !	53.92 !	53.92
	Total		58.17 dBA

↑
Result summary (night)

	! source !	Road !	Total !
	! height !	Leq !	Leq !
	! (m) !	(dBA) !	(dBA) !
1.Derreene Ave.	! 1.50 !	38.10 !	38.10 *
2.Hwy417	! 1.50 !	48.11 !	48.11
3.Hwy417	! 1.50 !	46.32 !	46.32
	Total		50.57 dBA

↑

TOTAL Leq FROM ALL SOURCES (DAY): 58.17
(NIGHT): 50.57

↑

↑

Filename: R13-3.te Time Period: Day/Night 16/8 hours
Description: R13 - Third Floor

Road data, segment # 1: Derreen Ave. (day/night)

Car traffic volume : 6477/563 veh/TimePeriod *
Medium truck volume : 515/45 veh/TimePeriod *
Heavy truck volume : 368/32 veh/TimePeriod *
Posted speed limit : 50 km/h
Road gradient : 1 %
Road pavement : 1 (Typical asphalt or concrete)

* Refers to calculated road volumes based on the following input:

24 hr Traffic Volume (AADT or SADT): 8000
Percentage of Annual Growth : 0.00
Number of Years of Growth : 0.00
Medium Truck % of Total Volume : 7.00
Heavy Truck % of Total Volume : 5.00
Day (16 hrs) % of Total Volume : 92.00

Data for Segment # 1: Derreen Ave. (day/night)

Angle1 Angle2 : 46.00 deg 76.00 deg
Wood depth : 0 (No woods.)
No of house rows : 1 / 1
House density : 20 %
Surface : 1 (Absorptive ground surface)
Receiver source distance : 120.00 / 120.00 m
Receiver height : 6.97 / 6.97 m
Topography : 2 (Flat/gentle slope; with barrier)
Barrier angle1 : 46.00 deg Angle2 : 76.00 deg
Barrier height : 6.00 m
Barrier receiver distance : 3.00 / 3.00 m
Source elevation : 108.40 m
Receiver elevation : 109.00 m
Barrier elevation : 109.00 m
Reference angle : 0.00

↑
Road data, segment # 2: Hwy417 (day/night)

Car traffic volume : 89054/7744 veh/TimePeriod *
Medium truck volume : 7084/616 veh/TimePeriod *
Heavy truck volume : 5060/440 veh/TimePeriod *
Posted speed limit : 100 km/h

Road gradient : 1 %
Road pavement : 1 (Typical asphalt or concrete)

* Refers to calculated road volumes based on the following input:

24 hr Traffic Volume (AADT or SADT): 109998
Percentage of Annual Growth : 0.00
Number of Years of Growth : 0.00
Medium Truck % of Total Volume : 7.00
Heavy Truck % of Total Volume : 5.00
Day (16 hrs) % of Total Volume : 92.00

Data for Segment # 2: Hwy417 (day/night)

Angle1 Angle2 : -81.00 deg 27.00 deg
Wood depth : 2 (Wood depth 60 metres or more)
No of house rows : 0 / 0
Surface : 1 (Absorptive ground surface)
Receiver source distance : 500.00 / 500.00 m
Receiver height : 6.97 / 6.97 m
Topography : 1 (Flat/gentle slope; no barrier)
Reference angle : 0.00

↑

Road data, segment # 3: Hwy417 (day/night)

Car traffic volume : 89054/7744 veh/TimePeriod *
Medium truck volume : 7084/616 veh/TimePeriod *
Heavy truck volume : 5060/440 veh/TimePeriod *
Posted speed limit : 100 km/h
Road gradient : 1 %
Road pavement : 1 (Typical asphalt or concrete)

* Refers to calculated road volumes based on the following input:

24 hr Traffic Volume (AADT or SADT): 109998
Percentage of Annual Growth : 0.00
Number of Years of Growth : 0.00
Medium Truck % of Total Volume : 7.00
Heavy Truck % of Total Volume : 5.00
Day (16 hrs) % of Total Volume : 92.00

Data for Segment # 3: Hwy417 (day/night)

Angle1 Angle2 : 27.00 deg 45.00 deg
Wood depth : 0 (No woods.)
No of house rows : 0 / 0
Surface : 1 (Absorptive ground surface)
Receiver source distance : 500.00 / 500.00 m
Receiver height : 6.97 / 6.97 m

Topography : 1 (Flat/gentle slope; no barrier)
Reference angle : 0.00

↑
Result summary (day)

	! source !	Road	! Total
	! height !	Leq	! Leq
	! (m) !	(dBA)	! (dBA)
1.Derreene Ave.	! 1.50 !	41.93	! 41.93 *
2.Hwy417	! 1.50 !	52.44	! 52.44
3.Hwy417	! 1.50 !	49.91	! 49.91
	Total		54.61 dBA

↑
Result summary (night)

	! source !	Road	! Total
	! height !	Leq	! Leq
	! (m) !	(dBA)	! (dBA)
1.Derreene Ave.	! 1.50 !	34.34	! 34.34 *
2.Hwy417	! 1.50 !	44.85	! 44.85
3.Hwy417	! 1.50 !	42.31	! 42.31
	Total		47.01 dBA

↑

TOTAL Leq FROM ALL SOURCES (DAY): 54.61
(NIGHT): 47.01

↑

↑

Filename: R13-4.te Time Period: Day/Night 16/8 hours
Description: R13 - Forth Floor

Road data, segment # 1: Derreen Ave. (day/night)

Car traffic volume : 6477/563 veh/TimePeriod *
Medium truck volume : 515/45 veh/TimePeriod *
Heavy truck volume : 368/32 veh/TimePeriod *
Posted speed limit : 50 km/h
Road gradient : 1 %
Road pavement : 1 (Typical asphalt or concrete)

* Refers to calculated road volumes based on the following input:

24 hr Traffic Volume (AADT or SADT): 8000
Percentage of Annual Growth : 0.00
Number of Years of Growth : 0.00
Medium Truck % of Total Volume : 7.00
Heavy Truck % of Total Volume : 5.00
Day (16 hrs) % of Total Volume : 92.00

Data for Segment # 1: Derreen Ave. (day/night)

Angle1 Angle2 : 46.00 deg 76.00 deg
Wood depth : 0 (No woods.)
No of house rows : 1 / 1
House density : 20 %
Surface : 1 (Absorptive ground surface)
Receiver source distance : 120.00 / 120.00 m
Receiver height : 9.73 / 9.73 m
Topography : 2 (Flat/gentle slope; with barrier)
Barrier angle1 : 46.00 deg Angle2 : 76.00 deg
Barrier height : 6.00 m
Barrier receiver distance : 3.00 / 3.00 m
Source elevation : 108.40 m
Receiver elevation : 109.00 m
Barrier elevation : 109.00 m
Reference angle : 0.00

↑
Road data, segment # 2: Hwy417 (day/night)

Car traffic volume : 89054/7744 veh/TimePeriod *
Medium truck volume : 7084/616 veh/TimePeriod *
Heavy truck volume : 5060/440 veh/TimePeriod *
Posted speed limit : 100 km/h

Road gradient : 1 %
Road pavement : 1 (Typical asphalt or concrete)

* Refers to calculated road volumes based on the following input:

24 hr Traffic Volume (AADT or SADT): 109998
Percentage of Annual Growth : 0.00
Number of Years of Growth : 0.00
Medium Truck % of Total Volume : 7.00
Heavy Truck % of Total Volume : 5.00
Day (16 hrs) % of Total Volume : 92.00

Data for Segment # 2: Hwy417 (day/night)

Angle1 Angle2 : -81.00 deg 27.00 deg
Wood depth : 2 (Wood depth 60 metres or more)
No of house rows : 0 / 0
Surface : 1 (Absorptive ground surface)
Receiver source distance : 500.00 / 500.00 m
Receiver height : 9.73 / 9.73 m
Topography : 1 (Flat/gentle slope; no barrier)
Reference angle : 0.00

↑

Road data, segment # 3: Hwy417 (day/night)

Car traffic volume : 89054/7744 veh/TimePeriod *
Medium truck volume : 7084/616 veh/TimePeriod *
Heavy truck volume : 5060/440 veh/TimePeriod *
Posted speed limit : 100 km/h
Road gradient : 1 %
Road pavement : 1 (Typical asphalt or concrete)

* Refers to calculated road volumes based on the following input:

24 hr Traffic Volume (AADT or SADT): 109998
Percentage of Annual Growth : 0.00
Number of Years of Growth : 0.00
Medium Truck % of Total Volume : 7.00
Heavy Truck % of Total Volume : 5.00
Day (16 hrs) % of Total Volume : 92.00

Data for Segment # 3: Hwy417 (day/night)

Angle1 Angle2 : 27.00 deg 45.00 deg
Wood depth : 0 (No woods.)
No of house rows : 0 / 0
Surface : 1 (Absorptive ground surface)
Receiver source distance : 500.00 / 500.00 m
Receiver height : 9.73 / 9.73 m

Topography : 1 (Flat/gentle slope; no barrier)
Reference angle : 0.00

↑
Result summary (day)

	! source !	Road	! Total
	! height !	Leq	! Leq
	! (m) !	(dBA)	! (dBA)
1.Derrean Ave.	! 1.50 !	42.94	! 42.94 *
2.Hwy417	! 1.50 !	53.82	! 53.82
3.Hwy417	! 1.50 !	51.25	! 51.25
	Total		55.96 dBA

↑
Result summary (night)

	! source !	Road	! Total
	! height !	Leq	! Leq
	! (m) !	(dBA)	! (dBA)
1.Derrean Ave.	! 1.50 !	35.35	! 35.35 *
2.Hwy417	! 1.50 !	46.22	! 46.22
3.Hwy417	! 1.50 !	43.65	! 43.65
	Total		48.36 dBA

↑

TOTAL Leq FROM ALL SOURCES (DAY): 55.96
(NIGHT): 48.36

↑

↑

Filename: R13-6.te Time Period: Day/Night 16/8 hours
Description: R13 - Sixth Floor

Road data, segment # 1: Derreen Ave. (day/night)

Car traffic volume : 6477/563 veh/TimePeriod *
Medium truck volume : 515/45 veh/TimePeriod *
Heavy truck volume : 368/32 veh/TimePeriod *
Posted speed limit : 50 km/h
Road gradient : 1 %
Road pavement : 1 (Typical asphalt or concrete)

* Refers to calculated road volumes based on the following input:

24 hr Traffic Volume (AADT or SADT): 8000
Percentage of Annual Growth : 0.00
Number of Years of Growth : 0.00
Medium Truck % of Total Volume : 7.00
Heavy Truck % of Total Volume : 5.00
Day (16 hrs) % of Total Volume : 92.00

Data for Segment # 1: Derreen Ave. (day/night)

Angle1 Angle2 : 46.00 deg 76.00 deg
Wood depth : 0 (No woods.)
No of house rows : 1 / 1
House density : 20 %
Surface : 1 (Absorptive ground surface)
Receiver source distance : 120.00 / 120.00 m
Receiver height : 15.24 / 15.24 m
Topography : 2 (Flat/gentle slope; with barrier)
Barrier angle1 : 46.00 deg Angle2 : 76.00 deg
Barrier height : 6.00 m
Barrier receiver distance : 3.00 / 3.00 m
Source elevation : 108.40 m
Receiver elevation : 109.00 m
Barrier elevation : 109.00 m
Reference angle : 0.00

↑
Road data, segment # 2: Hwy417 (day/night)

Car traffic volume : 89054/7744 veh/TimePeriod *
Medium truck volume : 7084/616 veh/TimePeriod *
Heavy truck volume : 5060/440 veh/TimePeriod *
Posted speed limit : 100 km/h

Road gradient : 1 %
Road pavement : 1 (Typical asphalt or concrete)

* Refers to calculated road volumes based on the following input:

24 hr Traffic Volume (AADT or SADT): 109998
Percentage of Annual Growth : 0.00
Number of Years of Growth : 0.00
Medium Truck % of Total Volume : 7.00
Heavy Truck % of Total Volume : 5.00
Day (16 hrs) % of Total Volume : 92.00

Data for Segment # 2: Hwy417 (day/night)

Angle1 Angle2 : -81.00 deg 27.00 deg
Wood depth : 2 (Wood depth 60 metres or more)
No of house rows : 0 / 0
Surface : 1 (Absorptive ground surface)
Receiver source distance : 500.00 / 500.00 m
Receiver height : 15.24 / 15.24 m
Topography : 1 (Flat/gentle slope; no barrier)
Reference angle : 0.00

↑

Road data, segment # 3: Hwy417 (day/night)

Car traffic volume : 89054/7744 veh/TimePeriod *
Medium truck volume : 7084/616 veh/TimePeriod *
Heavy truck volume : 5060/440 veh/TimePeriod *
Posted speed limit : 100 km/h
Road gradient : 1 %
Road pavement : 1 (Typical asphalt or concrete)

* Refers to calculated road volumes based on the following input:

24 hr Traffic Volume (AADT or SADT): 109998
Percentage of Annual Growth : 0.00
Number of Years of Growth : 0.00
Medium Truck % of Total Volume : 7.00
Heavy Truck % of Total Volume : 5.00
Day (16 hrs) % of Total Volume : 92.00

Data for Segment # 3: Hwy417 (day/night)

Angle1 Angle2 : 27.00 deg 45.00 deg
Wood depth : 0 (No woods.)
No of house rows : 0 / 0
Surface : 1 (Absorptive ground surface)
Receiver source distance : 500.00 / 500.00 m
Receiver height : 15.24 / 15.24 m

Topography : 1 (Flat/gentle slope; no barrier)
Reference angle : 0.00

↑
Result summary (day)

	! source !	Road !	Total !
	! height !	Leq !	Leq !
	! (m) !	(dBA) !	(dBA) !
1.Derrean Ave.	! 1.50 !	44.97 !	44.97 *
2.Hwy417	! 1.50 !	55.71 !	55.71
3.Hwy417	! 1.50 !	53.92 !	53.92
	Total		58.13 dBA

↑
Result summary (night)

	! source !	Road !	Total !
	! height !	Leq !	Leq !
	! (m) !	(dBA) !	(dBA) !
1.Derrean Ave.	! 1.50 !	37.38 !	37.38 *
2.Hwy417	! 1.50 !	48.11 !	48.11
3.Hwy417	! 1.50 !	46.32 !	46.32
	Total		50.53 dBA

↑

TOTAL Leq FROM ALL SOURCES (DAY): 58.13
(NIGHT): 50.53

↑

↑

Filename: R14-2.te Time Period: Day/Night 16/8 hours
Description: R14 - Second Floor

Road data, segment # 1: Hwy417 (day/night)

Car traffic volume : 89054/7744 veh/TimePeriod *
Medium truck volume : 7084/616 veh/TimePeriod *
Heavy truck volume : 5060/440 veh/TimePeriod *
Posted speed limit : 100 km/h
Road gradient : 0 %
Road pavement : 1 (Typical asphalt or concrete)

* Refers to calculated road volumes based on the following input:

24 hr Traffic Volume (AADT or SADT): 109998
Percentage of Annual Growth : 0.00
Number of Years of Growth : 0.00
Medium Truck % of Total Volume : 7.00
Heavy Truck % of Total Volume : 5.00
Day (16 hrs) % of Total Volume : 92.00

Data for Segment # 1: Hwy417 (day/night)

Angle1 Angle2 : -82.00 deg 26.00 deg
Wood depth : 2 (Wood depth 60 metres or more)
No of house rows : 0 / 0
Surface : 1 (Absorptive ground surface)
Receiver source distance : 500.00 / 500.00 m
Receiver height : 4.22 / 4.22 m
Topography : 1 (Flat/gentle slope; no barrier)
Reference angle : 0.00

↑

Road data, segment # 2: Hwy417 (day/night)

Car traffic volume : 89054/7744 veh/TimePeriod *
Medium truck volume : 7084/616 veh/TimePeriod *
Heavy truck volume : 5060/440 veh/TimePeriod *
Posted speed limit : 100 km/h
Road gradient : 0 %
Road pavement : 1 (Typical asphalt or concrete)

* Refers to calculated road volumes based on the following input:

24 hr Traffic Volume (AADT or SADT): 109998
Percentage of Annual Growth : 0.00

Number of Years of Growth : 0.00
 Medium Truck % of Total Volume : 7.00
 Heavy Truck % of Total Volume : 5.00
 Day (16 hrs) % of Total Volume : 92.00

Data for Segment # 2: Hwy417 (day/night)

 Angle1 Angle2 : 26.00 deg 90.00 deg
 Wood depth : 0 (No woods.)
 No of house rows : 2 / 2
 House density : 20 %
 Surface : 1 (Absorptive ground surface)
 Receiver source distance : 500.00 / 500.00 m
 Receiver height : 4.22 / 4.22 m
 Topography : 2 (Flat/gentle slope; with barrier)
 Barrier angle1 : 44.00 deg Angle2 : 90.00 deg
 Barrier height : 6.00 m
 Barrier receiver distance : 15.00 / 15.00 m
 Source elevation : 107.00 m
 Receiver elevation : 109.00 m
 Barrier elevation : 103.50 m
 Reference angle : 0.00

↑
 Result summary (day)

	! source !	Road	Total
	! height !	Leq	Leq
	! (m) !	(dBA)	(dBA)
1.Hwy417	! 1.50 !	51.06	51.06
2.Hwy417	! 1.50 !	50.39	50.39 *
	Total		53.75 dBA

* Bright Zone !

↑
 Result summary (night)

	! source !	Road	Total
	! height !	Leq	Leq
	! (m) !	(dBA)	(dBA)
1.Hwy417	! 1.50 !	43.46	43.46
2.Hwy417	! 1.50 !	42.79	42.79 *
	Total		46.15 dBA

* Bright Zone !

↑

TOTAL Leq FROM ALL SOURCES (DAY): 53.75
(NIGHT): 46.15

↑

↑

Filename: R14-3.te Time Period: Day/Night 16/8 hours
Description: R14 - Third Floor

Road data, segment # 1: Hwy417 (day/night)

Car traffic volume : 89054/7744 veh/TimePeriod *
Medium truck volume : 7084/616 veh/TimePeriod *
Heavy truck volume : 5060/440 veh/TimePeriod *
Posted speed limit : 100 km/h
Road gradient : 0 %
Road pavement : 1 (Typical asphalt or concrete)

* Refers to calculated road volumes based on the following input:

24 hr Traffic Volume (AADT or SADT): 109998
Percentage of Annual Growth : 0.00
Number of Years of Growth : 0.00
Medium Truck % of Total Volume : 7.00
Heavy Truck % of Total Volume : 5.00
Day (16 hrs) % of Total Volume : 92.00

Data for Segment # 1: Hwy417 (day/night)

Angle1 Angle2 : -82.00 deg 26.00 deg
Wood depth : 2 (Wood depth 60 metres or more)
No of house rows : 0 / 0
Surface : 1 (Absorptive ground surface)
Receiver source distance : 500.00 / 500.00 m
Receiver height : 6.97 / 6.97 m
Topography : 1 (Flat/gentle slope; no barrier)
Reference angle : 0.00

↑

Road data, segment # 2: Hwy417 (day/night)

Car traffic volume : 89054/7744 veh/TimePeriod *
Medium truck volume : 7084/616 veh/TimePeriod *
Heavy truck volume : 5060/440 veh/TimePeriod *
Posted speed limit : 100 km/h
Road gradient : 0 %
Road pavement : 1 (Typical asphalt or concrete)

* Refers to calculated road volumes based on the following input:

24 hr Traffic Volume (AADT or SADT): 109998
Percentage of Annual Growth : 0.00

Number of Years of Growth : 0.00
 Medium Truck % of Total Volume : 7.00
 Heavy Truck % of Total Volume : 5.00
 Day (16 hrs) % of Total Volume : 92.00

Data for Segment # 2: Hwy417 (day/night)

 Angle1 Angle2 : 26.00 deg 90.00 deg
 Wood depth : 0 (No woods.)
 No of house rows : 2 / 2
 House density : 20 %
 Surface : 1 (Absorptive ground surface)
 Receiver source distance : 500.00 / 500.00 m
 Receiver height : 6.97 / 6.97 m
 Topography : 2 (Flat/gentle slope; with barrier)
 Barrier angle1 : 44.00 deg Angle2 : 90.00 deg
 Barrier height : 6.00 m
 Barrier receiver distance : 15.00 / 15.00 m
 Source elevation : 107.00 m
 Receiver elevation : 109.00 m
 Barrier elevation : 103.50 m
 Reference angle : 0.00

↑
 Result summary (day)

	! source !	Road !	Total !
	! height !	Leq !	Leq !
	! (m) !	(dBA) !	(dBA) !
1.Hwy417	! 1.50 !	52.43 !	52.43
2.Hwy417	! 1.50 !	51.88 !	51.88 *
	Total		55.17 dBA

* Bright Zone !

↑
 Result summary (night)

	! source !	Road !	Total !
	! height !	Leq !	Leq !
	! (m) !	(dBA) !	(dBA) !
1.Hwy417	! 1.50 !	44.83 !	44.83
2.Hwy417	! 1.50 !	44.28 !	44.28 *
	Total		47.57 dBA

* Bright Zone !

↑

TOTAL Leq FROM ALL SOURCES (DAY): 55.17
(NIGHT): 47.57

↑

↑

Filename: R14-6.te Time Period: Day/Night 16/8 hours
Description: R14 - Sixth Floor

Road data, segment # 1: Hwy417 (day/night)

Car traffic volume : 89054/7744 veh/TimePeriod *
Medium truck volume : 7084/616 veh/TimePeriod *
Heavy truck volume : 5060/440 veh/TimePeriod *
Posted speed limit : 100 km/h
Road gradient : 0 %
Road pavement : 1 (Typical asphalt or concrete)

* Refers to calculated road volumes based on the following input:

24 hr Traffic Volume (AADT or SADT): 109998
Percentage of Annual Growth : 0.00
Number of Years of Growth : 0.00
Medium Truck % of Total Volume : 7.00
Heavy Truck % of Total Volume : 5.00
Day (16 hrs) % of Total Volume : 92.00

Data for Segment # 1: Hwy417 (day/night)

Angle1 Angle2 : -82.00 deg 26.00 deg
Wood depth : 2 (Wood depth 60 metres or more)
No of house rows : 0 / 0
Surface : 1 (Absorptive ground surface)
Receiver source distance : 500.00 / 500.00 m
Receiver height : 15.24 / 15.24 m
Topography : 1 (Flat/gentle slope; no barrier)
Reference angle : 0.00

↑

Road data, segment # 2: Hwy417 (day/night)

Car traffic volume : 89054/7744 veh/TimePeriod *
Medium truck volume : 7084/616 veh/TimePeriod *
Heavy truck volume : 5060/440 veh/TimePeriod *
Posted speed limit : 100 km/h
Road gradient : 0 %
Road pavement : 1 (Typical asphalt or concrete)

* Refers to calculated road volumes based on the following input:

24 hr Traffic Volume (AADT or SADT): 109998
Percentage of Annual Growth : 0.00

Number of Years of Growth : 0.00
 Medium Truck % of Total Volume : 7.00
 Heavy Truck % of Total Volume : 5.00
 Day (16 hrs) % of Total Volume : 92.00

Data for Segment # 2: Hwy417 (day/night)

 Angle1 Angle2 : 26.00 deg 90.00 deg
 Wood depth : 0 (No woods.)
 No of house rows : 2 / 2
 House density : 20 %
 Surface : 1 (Absorptive ground surface)
 Receiver source distance : 500.00 / 500.00 m
 Receiver height : 15.24 / 15.24 m
 Topography : 2 (Flat/gentle slope; with barrier)
 Barrier angle1 : 44.00 deg Angle2 : 90.00 deg
 Barrier height : 6.00 m
 Barrier receiver distance : 15.00 / 15.00 m
 Source elevation : 107.00 m
 Receiver elevation : 109.00 m
 Barrier elevation : 103.50 m
 Reference angle : 0.00

↑
 Result summary (day)

	! source !	Road !	Total !
	! height !	Leq !	Leq !
	! (m) !	(dBA) !	(dBA) !
1.Hwy417	! 1.50 !	55.71 !	55.71
2.Hwy417	! 1.50 !	56.43 !	56.43 *
	Total		59.10 dBA

* Bright Zone !

↑
 Result summary (night)

	! source !	Road !	Total !
	! height !	Leq !	Leq !
	! (m) !	(dBA) !	(dBA) !
1.Hwy417	! 1.50 !	48.11 !	48.11
2.Hwy417	! 1.50 !	48.84 !	48.84 *
	Total		51.50 dBA

* Bright Zone !

↑

TOTAL Leq FROM ALL SOURCES (DAY): 59.10
(NIGHT): 51.50

↑

↑

Filename: R15.te Time Period: Day/Night 16/8 hours
Description: R15 - First Floor

Road data, segment # 1: Derreen Ave. (day/night)

Car traffic volume : 6477/563 veh/TimePeriod *
Medium truck volume : 515/45 veh/TimePeriod *
Heavy truck volume : 368/32 veh/TimePeriod *
Posted speed limit : 50 km/h
Road gradient : 1 %
Road pavement : 1 (Typical asphalt or concrete)

* Refers to calculated road volumes based on the following input:

24 hr Traffic Volume (AADT or SADT): 8000
Percentage of Annual Growth : 0.00
Number of Years of Growth : 0.00
Medium Truck % of Total Volume : 7.00
Heavy Truck % of Total Volume : 5.00
Day (16 hrs) % of Total Volume : 92.00

Data for Segment # 1: Derreen Ave. (day/night)

Angle1 Angle2 : -90.00 deg 0.00 deg
Wood depth : 0 (No woods.)
No of house rows : 0 / 0
Surface : 2 (Reflective ground surface)
Receiver source distance : 121.00 / 121.00 m
Receiver height : 1.50 / 1.50 m
Topography : 2 (Flat/gentle slope; with barrier)
Barrier angle1 : -15.00 deg Angle2 : 0.00 deg
Barrier height : 19.43 m
Barrier receiver distance : 86.00 / 86.00 m
Source elevation : 108.40 m
Receiver elevation : 109.00 m
Barrier elevation : 109.00 m
Reference angle : 0.00

↑
Road data, segment # 2: Hwy417 (day/night)

Car traffic volume : 89054/7744 veh/TimePeriod *
Medium truck volume : 7084/616 veh/TimePeriod *
Heavy truck volume : 5060/440 veh/TimePeriod *
Posted speed limit : 100 km/h
Road gradient : 0 %

Road pavement : 1 (Typical asphalt or concrete)

* Refers to calculated road volumes based on the following input:

24 hr Traffic Volume (AADT or SADT): 109998
Percentage of Annual Growth : 0.00
Number of Years of Growth : 0.00
Medium Truck % of Total Volume : 7.00
Heavy Truck % of Total Volume : 5.00
Day (16 hrs) % of Total Volume : 92.00

Data for Segment # 2: Hwy417 (day/night)

Angle1 Angle2 : -82.00 deg 25.00 deg
Wood depth : 2 (Wood depth 60 metres or more)
No of house rows : 0 / 0
Surface : 1 (Absorptive ground surface)
Receiver source distance : 500.00 / 500.00 m
Receiver height : 1.50 / 1.50 m
Topography : 1 (Flat/gentleslope; no barrier)
Reference angle : 0.00

↑

Road data, segment # 3: Hwy417 (day/night)

Car traffic volume : 89054/7744 veh/TimePeriod *
Medium truck volume : 7084/616 veh/TimePeriod *
Heavy truck volume : 5060/440 veh/TimePeriod *
Posted speed limit : 100 km/h
Road gradient : 0 %
Road pavement : 1 (Typical asphalt or concrete)

* Refers to calculated road volumes based on the following input:

24 hr Traffic Volume (AADT or SADT): 109998
Percentage of Annual Growth : 0.00
Number of Years of Growth : 0.00
Medium Truck % of Total Volume : 7.00
Heavy Truck % of Total Volume : 5.00
Day (16 hrs) % of Total Volume : 92.00

Data for Segment # 3: Hwy417 (day/night)

Angle1 Angle2 : 25.00 deg 90.00 deg
Wood depth : 0 (No woods.)
No of house rows : 2 / 2
House density : 20 %
Surface : 1 (Absorptive ground surface)
Receiver source distance : 500.00 / 500.00 m
Receiver height : 1.50 / 1.50 m

Topography : 2 (Flat/gentle slope; with barrier)
 Barrier angle1 : 43.00 deg Angle2 : 90.00 deg
 Barrier height : 6.00 m
 Barrier receiver distance : 15.00 / 15.00 m
 Source elevation : 107.00 m
 Receiver elevation : 109.00 m
 Barrier elevation : 103.50 m
 Reference angle : 0.00

↑
 Result summary (day)

	! source !	Road	Total
	! height !	Leq	Leq
	! (m) !	(dBA)	(dBA)
1.Derreen Ave.	! 1.50 !	52.89	52.89
2.Hwy417	! 1.50 !	49.67	49.67
3.Hwy417	! 1.50 !	49.03	49.03 *
	Total		55.65 dBA

* Bright Zone !

↑
 Result summary (night)

	! source !	Road	Total
	! height !	Leq	Leq
	! (m) !	(dBA)	(dBA)
1.Derreen Ave.	! 1.50 !	45.30	45.30
2.Hwy417	! 1.50 !	42.07	42.07
3.Hwy417	! 1.50 !	41.44	41.44 *
	Total		48.06 dBA

* Bright Zone !

↑

TOTAL Leq FROM ALL SOURCES (DAY): 55.65
 (NIGHT): 48.06

↑

↑

Filename: R15-6.te Time Period: Day/Night 16/8 hours
Description: R15 - Sixth Floor

Road data, segment # 1: Derreen Ave. (day/night)

Car traffic volume : 6477/563 veh/TimePeriod *
Medium truck volume : 515/45 veh/TimePeriod *
Heavy truck volume : 368/32 veh/TimePeriod *
Posted speed limit : 50 km/h
Road gradient : 1 %
Road pavement : 1 (Typical asphalt or concrete)

* Refers to calculated road volumes based on the following input:

24 hr Traffic Volume (AADT or SADT): 8000
Percentage of Annual Growth : 0.00
Number of Years of Growth : 0.00
Medium Truck % of Total Volume : 7.00
Heavy Truck % of Total Volume : 5.00
Day (16 hrs) % of Total Volume : 92.00

Data for Segment # 1: Derreen Ave. (day/night)

Angle1 Angle2 : -90.00 deg 0.00 deg
Wood depth : 0 (No woods.)
No of house rows : 0 / 0
Surface : 2 (Reflective ground surface)
Receiver source distance : 121.00 / 121.00 m
Receiver height : 15.24 / 15.24 m
Topography : 2 (Flat/gentle slope; with barrier)
Barrier angle1 : -15.00 deg Angle2 : 0.00 deg
Barrier height : 19.43 m
Barrier receiver distance : 86.00 / 86.00 m
Source elevation : 108.40 m
Receiver elevation : 109.00 m
Barrier elevation : 109.00 m
Reference angle : 0.00

↑

Road data, segment # 2: Hwy417 (day/night)

Car traffic volume : 89054/7744 veh/TimePeriod *
Medium truck volume : 7084/616 veh/TimePeriod *
Heavy truck volume : 5060/440 veh/TimePeriod *
Posted speed limit : 100 km/h
Road gradient : 0 %

Road pavement : 1 (Typical asphalt or concrete)

* Refers to calculated road volumes based on the following input:

24 hr Traffic Volume (AADT or SADT): 109998
Percentage of Annual Growth : 0.00
Number of Years of Growth : 0.00
Medium Truck % of Total Volume : 7.00
Heavy Truck % of Total Volume : 5.00
Day (16 hrs) % of Total Volume : 92.00

Data for Segment # 2: Hwy417 (day/night)

Angle1 Angle2 : -82.00 deg 25.00 deg
Wood depth : 2 (Wood depth 60 metres or more)
No of house rows : 0 / 0
Surface : 1 (Absorptive ground surface)
Receiver source distance : 500.00 / 500.00 m
Receiver height : 15.24 / 15.24 m
Topography : 1 (Flat/gentleslope; no barrier)
Reference angle : 0.00

↑

Road data, segment # 3: Hwy417 (day/night)

Car traffic volume : 89054/7744 veh/TimePeriod *
Medium truck volume : 7084/616 veh/TimePeriod *
Heavy truck volume : 5060/440 veh/TimePeriod *
Posted speed limit : 100 km/h
Road gradient : 0 %
Road pavement : 1 (Typical asphalt or concrete)

* Refers to calculated road volumes based on the following input:

24 hr Traffic Volume (AADT or SADT): 109998
Percentage of Annual Growth : 0.00
Number of Years of Growth : 0.00
Medium Truck % of Total Volume : 7.00
Heavy Truck % of Total Volume : 5.00
Day (16 hrs) % of Total Volume : 92.00

Data for Segment # 3: Hwy417 (day/night)

Angle1 Angle2 : 25.00 deg 90.00 deg
Wood depth : 0 (No woods.)
No of house rows : 2 / 2
House density : 20 %
Surface : 1 (Absorptive ground surface)
Receiver source distance : 500.00 / 500.00 m
Receiver height : 15.24 / 15.24 m

Topography : 2 (Flat/gentle slope; with barrier)
 Barrier angle1 : 43.00 deg Angle2 : 90.00 deg
 Barrier height : 6.00 m
 Barrier receiver distance : 15.00 / 15.00 m
 Source elevation : 107.00 m
 Receiver elevation : 109.00 m
 Barrier elevation : 103.50 m
 Reference angle : 0.00

↑
 Result summary (day)

	! source !	Road	Total
	! height !	Leq	Leq
	! (m) !	(dBA)	(dBA)
1.Derreen Ave.	! 1.50 !	52.89	52.89
2.Hwy417	! 1.50 !	55.67	55.67
3.Hwy417	! 1.50 !	56.51	56.51 *
	Total		60.05 dBA

* Bright Zone !

↑
 Result summary (night)

	! source !	Road	Total
	! height !	Leq	Leq
	! (m) !	(dBA)	(dBA)
1.Derreen Ave.	! 1.50 !	45.30	45.30
2.Hwy417	! 1.50 !	48.07	48.07
3.Hwy417	! 1.50 !	48.92	48.92 *
	Total		52.45 dBA

* Bright Zone !

↑

TOTAL Leq FROM ALL SOURCES (DAY): 60.05
 (NIGHT): 52.45

↑
 ↑

Filename: R16-3.te Time Period: Day/Night 16/8 hours
Description: R16 - Third Floor

Road data, segment # 1: Derreen Ave. (day/night)

Car traffic volume : 6477/563 veh/TimePeriod *
Medium truck volume : 515/45 veh/TimePeriod *
Heavy truck volume : 368/32 veh/TimePeriod *
Posted speed limit : 50 km/h
Road gradient : 1 %
Road pavement : 1 (Typical asphalt or concrete)

* Refers to calculated road volumes based on the following input:

24 hr Traffic Volume (AADT or SADT): 8000
Percentage of Annual Growth : 0.00
Number of Years of Growth : 0.00
Medium Truck % of Total Volume : 7.00
Heavy Truck % of Total Volume : 5.00
Day (16 hrs) % of Total Volume : 92.00

Data for Segment # 1: Derreen Ave. (day/night)

Angle1 Angle2 : -90.00 deg 12.00 deg
Wood depth : 0 (No woods.)
No of house rows : 0 / 0
Surface : 1 (Absorptive ground surface)
Receiver source distance : 103.00 / 103.00 m
Receiver height : 6.97 / 6.97 m
Topography : 2 (Flat/gentle slope; with barrier)
Barrier angle1 : -18.00 deg Angle2 : 12.00 deg
Barrier height : 19.43 m
Barrier receiver distance : 67.00 / 67.00 m
Source elevation : 108.40 m
Receiver elevation : 109.00 m
Barrier elevation : 109.00 m
Reference angle : 0.00

↑
Road data, segment # 2: Derreen Ave. (day/night)

Car traffic volume : 6477/563 veh/TimePeriod *
Medium truck volume : 515/45 veh/TimePeriod *
Heavy truck volume : 368/32 veh/TimePeriod *
Posted speed limit : 50 km/h
Road gradient : 1 %

Road pavement : 1 (Typical asphalt or concrete)

* Refers to calculated road volumes based on the following input:

24 hr Traffic Volume (AADT or SADT): 8000
Percentage of Annual Growth : 0.00
Number of Years of Growth : 0.00
Medium Truck % of Total Volume : 7.00
Heavy Truck % of Total Volume : 5.00
Day (16 hrs) % of Total Volume : 92.00

Data for Segment # 2: Derreen Ave. (day/night)

Angle1 Angle2 : 12.00 deg 29.00 deg
Wood depth : 0 (No woods.)
No of house rows : 0 / 0
Surface : 1 (Absorptive ground surface)
Receiver source distance : 103.00 / 103.00 m
Receiver height : 6.97 / 6.97 m
Topography : 2 (Flat/gentleslope; with barrier)
Barrier angle1 : 12.00 deg Angle2 : 29.00 deg
Barrier height : 19.45 m
Barrier receiver distance : 73.00 / 73.00 m
Source elevation : 108.40 m
Receiver elevation : 109.00 m
Barrier elevation : 109.00 m
Reference angle : 0.00

↑

Road data, segment # 3: Derreen Ave. (day/night)

Car traffic volume : 6477/563 veh/TimePeriod *
Medium truck volume : 515/45 veh/TimePeriod *
Heavy truck volume : 368/32 veh/TimePeriod *
Posted speed limit : 50 km/h
Road gradient : 1 %
Road pavement : 1 (Typical asphalt or concrete)

* Refers to calculated road volumes based on the following input:

24 hr Traffic Volume (AADT or SADT): 8000
Percentage of Annual Growth : 0.00
Number of Years of Growth : 0.00
Medium Truck % of Total Volume : 7.00
Heavy Truck % of Total Volume : 5.00
Day (16 hrs) % of Total Volume : 92.00

Data for Segment # 3: Derreen Ave. (day/night)

Angle1 Angle2 : 29.00 deg 77.00 deg

Wood depth : 0 (No woods.)
 No of house rows : 1 / 1
 House density : 20 %
 Surface : 1 (Absorptive ground surface)
 Receiver source distance : 103.00 / 103.00 m
 Receiver height : 6.97 / 6.97 m
 Topography : 2 (Flat/gentle slope; with barrier)
 Barrier angle1 : 29.00 deg Angle2 : 77.00 deg
 Barrier height : 19.43 m
 Barrier receiver distance : 18.00 / 18.00 m
 Source elevation : 108.40 m
 Receiver elevation : 109.00 m
 Barrier elevation : 109.00 m
 Reference angle : 0.00

↑

Road data, segment # 4: Hwy417 (day/night)

 Car traffic volume : 89054/7744 veh/TimePeriod *
 Medium truck volume : 7084/616 veh/TimePeriod *
 Heavy truck volume : 5060/440 veh/TimePeriod *
 Posted speed limit : 100 km/h
 Road gradient : 0 %
 Road pavement : 1 (Typical asphalt or concrete)

* Refers to calculated road volumes based on the following input:

24 hr Traffic Volume (AADT or SADT): 109998
 Percentage of Annual Growth : 0.00
 Number of Years of Growth : 0.00
 Medium Truck % of Total Volume : 7.00
 Heavy Truck % of Total Volume : 5.00
 Day (16 hrs) % of Total Volume : 92.00

Data for Segment # 4: Hwy417 (day/night)

 Angle1 Angle2 : 0.00 deg 24.00 deg
 Wood depth : 2 (Wood depth 60 metres or more)
 No of house rows : 0 / 0
 Surface : 1 (Absorptive ground surface)
 Receiver source distance : 500.00 / 500.00 m
 Receiver height : 6.97 / 6.97 m
 Topography : 1 (Flat/gentle slope; no barrier)
 Reference angle : 0.00

↑

Road data, segment # 5: Hwy417 (day/night)

 Car traffic volume : 89054/7744 veh/TimePeriod *
 Medium truck volume : 7084/616 veh/TimePeriod *

Heavy truck volume : 5060/440 veh/TimePeriod *
 Posted speed limit : 100 km/h
 Road gradient : 0 %
 Road pavement : 1 (Typical asphalt or concrete)

* Refers to calculated road volumes based on the following input:

24 hr Traffic Volume (AADT or SADT): 109998
 Percentage of Annual Growth : 0.00
 Number of Years of Growth : 0.00
 Medium Truck % of Total Volume : 7.00
 Heavy Truck % of Total Volume : 5.00
 Day (16 hrs) % of Total Volume : 92.00

Data for Segment # 5: Hwy417 (day/night)

 Angle1 Angle2 : 24.00 deg 90.00 deg
 Wood depth : 0 (No woods.)
 No of house rows : 2 / 2
 House density : 20 %
 Surface : 1 (Absorptive ground surface)
 Receiver source distance : 500.00 / 500.00 m
 Receiver height : 6.97 / 6.67 m
 Topography : 2 (Flat/gentle slope; with barrier)
 Barrier angle1 : 42.00 deg Angle2 : 90.00 deg
 Barrier height : 6.00 m
 Barrier receiver distance : 15.00 / 15.00 m
 Source elevation : 107.00 m
 Receiver elevation : 109.00 m
 Barrier elevation : 103.50 m
 Reference angle : 0.00

↑
 Result summary (day)

	! source !	Road !	Total !
	! height !	Leq !	Leq !
	! (m) !	(dBA) !	(dBA) !
1.Derreene Ave.	! 1.50 !	47.81 !	47.81
2.Derreene Ave.	! 1.50 !	27.13 !	27.13
3.Derreene Ave.	! 1.50 !	31.71 !	31.71
4.Hwy417	! 1.50 !	46.17 !	46.17
5.Hwy417	! 1.50 !	52.07 !	52.07 *
	Total		54.23 dBA

* Bright Zone !

↑

Result summary (night)

	!	source	!	Road	!	Total
	!	height	!	Leq	!	Leq
	!	(m)	!	(dBA)	!	(dBA)
1.Derreene Ave.	!	1.50	!	40.22	!	40.22
2.Derreene Ave.	!	1.50	!	19.54	!	19.54
3.Derreene Ave.	!	1.50	!	24.11	!	24.11
4.Hwy417	!	1.50	!	38.57	!	38.57
5.Hwy417	!	1.50	!	44.31	!	44.31 *
		Total				46.54 dBA

* Bright Zone !

↑

TOTAL Leq FROM ALL SOURCES (DAY): 54.23
(NIGHT): 46.54

↑

↑

Filename: R16-4.te Time Period: Day/Night 16/8 hours
Description: R16 - Fourth Floor

Road data, segment # 1: Derreen Ave. (day/night)

Car traffic volume : 6477/563 veh/TimePeriod *
Medium truck volume : 515/45 veh/TimePeriod *
Heavy truck volume : 368/32 veh/TimePeriod *
Posted speed limit : 50 km/h
Road gradient : 1 %
Road pavement : 1 (Typical asphalt or concrete)

* Refers to calculated road volumes based on the following input:

24 hr Traffic Volume (AADT or SADT): 8000
Percentage of Annual Growth : 0.00
Number of Years of Growth : 0.00
Medium Truck % of Total Volume : 7.00
Heavy Truck % of Total Volume : 5.00
Day (16 hrs) % of Total Volume : 92.00

Data for Segment # 1: Derreen Ave. (day/night)

Angle1 Angle2 : -90.00 deg 12.00 deg
Wood depth : 0 (No woods.)
No of house rows : 0 / 0
Surface : 1 (Absorptive ground surface)
Receiver source distance : 103.00 / 103.00 m
Receiver height : 9.73 / 9.73 m
Topography : 2 (Flat/gentle slope; with barrier)
Barrier angle1 : -18.00 deg Angle2 : 12.00 deg
Barrier height : 19.43 m
Barrier receiver distance : 67.00 / 67.00 m
Source elevation : 108.40 m
Receiver elevation : 109.00 m
Barrier elevation : 109.00 m
Reference angle : 0.00

↑
Road data, segment # 2: Derreen Ave. (day/night)

Car traffic volume : 6477/563 veh/TimePeriod *
Medium truck volume : 515/45 veh/TimePeriod *
Heavy truck volume : 368/32 veh/TimePeriod *
Posted speed limit : 50 km/h
Road gradient : 1 %

Road pavement : 1 (Typical asphalt or concrete)

* Refers to calculated road volumes based on the following input:

24 hr Traffic Volume (AADT or SADT): 8000
Percentage of Annual Growth : 0.00
Number of Years of Growth : 0.00
Medium Truck % of Total Volume : 7.00
Heavy Truck % of Total Volume : 5.00
Day (16 hrs) % of Total Volume : 92.00

Data for Segment # 2: Derreen Ave. (day/night)

Angle1 Angle2 : 12.00 deg 29.00 deg
Wood depth : 0 (No woods.)
No of house rows : 0 / 0
Surface : 1 (Absorptive ground surface)
Receiver source distance : 103.00 / 103.00 m
Receiver height : 9.73 / 9.73 m
Topography : 2 (Flat/gentleslope; with barrier)
Barrier angle1 : 12.00 deg Angle2 : 29.00 deg
Barrier height : 19.45 m
Barrier receiver distance : 73.00 / 73.00 m
Source elevation : 108.40 m
Receiver elevation : 109.00 m
Barrier elevation : 109.00 m
Reference angle : 0.00

↑

Road data, segment # 3: Derreen Ave. (day/night)

Car traffic volume : 6477/563 veh/TimePeriod *
Medium truck volume : 515/45 veh/TimePeriod *
Heavy truck volume : 368/32 veh/TimePeriod *
Posted speed limit : 50 km/h
Road gradient : 1 %
Road pavement : 1 (Typical asphalt or concrete)

* Refers to calculated road volumes based on the following input:

24 hr Traffic Volume (AADT or SADT): 8000
Percentage of Annual Growth : 0.00
Number of Years of Growth : 0.00
Medium Truck % of Total Volume : 7.00
Heavy Truck % of Total Volume : 5.00
Day (16 hrs) % of Total Volume : 92.00

Data for Segment # 3: Derreen Ave. (day/night)

Angle1 Angle2 : 29.00 deg 77.00 deg

Wood depth : 0 (No woods.)
 No of house rows : 1 / 1
 House density : 20 %
 Surface : 1 (Absorptive ground surface)
 Receiver source distance : 103.00 / 103.00 m
 Receiver height : 9.73 / 9.73 m
 Topography : 2 (Flat/gentle slope; with barrier)
 Barrier angle1 : 29.00 deg Angle2 : 77.00 deg
 Barrier height : 19.43 m
 Barrier receiver distance : 18.00 / 18.00 m
 Source elevation : 108.40 m
 Receiver elevation : 109.00 m
 Barrier elevation : 109.00 m
 Reference angle : 0.00

↑

Road data, segment # 4: Hwy417 (day/night)

 Car traffic volume : 89054/7744 veh/TimePeriod *
 Medium truck volume : 7084/616 veh/TimePeriod *
 Heavy truck volume : 5060/440 veh/TimePeriod *
 Posted speed limit : 100 km/h
 Road gradient : 0 %
 Road pavement : 1 (Typical asphalt or concrete)

* Refers to calculated road volumes based on the following input:

24 hr Traffic Volume (AADT or SADT): 109998
 Percentage of Annual Growth : 0.00
 Number of Years of Growth : 0.00
 Medium Truck % of Total Volume : 7.00
 Heavy Truck % of Total Volume : 5.00
 Day (16 hrs) % of Total Volume : 92.00

Data for Segment # 4: Hwy417 (day/night)

 Angle1 Angle2 : 0.00 deg 24.00 deg
 Wood depth : 2 (Wood depth 60 metres or more)
 No of house rows : 0 / 0
 Surface : 1 (Absorptive ground surface)
 Receiver source distance : 500.00 / 500.00 m
 Receiver height : 9.73 / 9.73 m
 Topography : 1 (Flat/gentle slope; no barrier)
 Reference angle : 0.00

↑

Road data, segment # 5: Hwy417 (day/night)

 Car traffic volume : 89054/7744 veh/TimePeriod *
 Medium truck volume : 7084/616 veh/TimePeriod *

Heavy truck volume : 5060/440 veh/TimePeriod *
 Posted speed limit : 100 km/h
 Road gradient : 0 %
 Road pavement : 1 (Typical asphalt or concrete)

* Refers to calculated road volumes based on the following input:

24 hr Traffic Volume (AADT or SADT): 109998
 Percentage of Annual Growth : 0.00
 Number of Years of Growth : 0.00
 Medium Truck % of Total Volume : 7.00
 Heavy Truck % of Total Volume : 5.00
 Day (16 hrs) % of Total Volume : 92.00

Data for Segment # 5: Hwy417 (day/night)

 Angle1 Angle2 : 24.00 deg 90.00 deg
 Wood depth : 0 (No woods.)
 No of house rows : 2 / 2
 House density : 20 %
 Surface : 1 (Absorptive ground surface)
 Receiver source distance : 500.00 / 500.00 m
 Receiver height : 9.73 / 9.73 m
 Topography : 2 (Flat/gentle slope; with barrier)
 Barrier angle1 : 42.00 deg Angle2 : 90.00 deg
 Barrier height : 6.00 m
 Barrier receiver distance : 15.00 / 15.00 m
 Source elevation : 107.00 m
 Receiver elevation : 109.00 m
 Barrier elevation : 103.50 m
 Reference angle : 0.00

↑
 Result summary (day)

	! source !	Road !	Total !
	! height !	Leq !	Leq !
	! (m) !	(dBA) !	(dBA) !
1.Derreene Ave.	! 1.50 !	48.71 !	48.71
2.Derreene Ave.	! 1.50 !	27.13 !	27.13
3.Derreene Ave.	! 1.50 !	32.01 !	32.01
4.Hwy417	! 1.50 !	47.44 !	47.44
5.Hwy417	! 1.50 !	53.56 !	53.56 *
	Total		55.55 dBA

* Bright Zone !

↑

Result summary (night)

	!	source	!	Road	!	Total
	!	height	!	Leq	!	Leq
	!	(m)	!	(dBA)	!	(dBA)
1.Derreene Ave.	!	1.50	!	41.11	!	41.11
2.Derreene Ave.	!	1.50	!	19.54	!	19.54
3.Derreene Ave.	!	1.50	!	24.41	!	24.41
4.Hwy417	!	1.50	!	39.84	!	39.84
5.Hwy417	!	1.50	!	45.97	!	45.97 *
		Total				47.96 dBA

* Bright Zone !

↑

TOTAL Leq FROM ALL SOURCES (DAY): 55.55
(NIGHT): 47.96

↑

↑

Filename: R16-6.te Time Period: Day/Night 16/8 hours
Description: R16 - Sixth Floor

Road data, segment # 1: Derreen Ave. (day/night)

Car traffic volume : 6477/563 veh/TimePeriod *
Medium truck volume : 515/45 veh/TimePeriod *
Heavy truck volume : 368/32 veh/TimePeriod *
Posted speed limit : 50 km/h
Road gradient : 1 %
Road pavement : 1 (Typical asphalt or concrete)

* Refers to calculated road volumes based on the following input:

24 hr Traffic Volume (AADT or SADT): 8000
Percentage of Annual Growth : 0.00
Number of Years of Growth : 0.00
Medium Truck % of Total Volume : 7.00
Heavy Truck % of Total Volume : 5.00
Day (16 hrs) % of Total Volume : 92.00

Data for Segment # 1: Derreen Ave. (day/night)

Angle1 Angle2 : -90.00 deg 12.00 deg
Wood depth : 0 (No woods.)
No of house rows : 0 / 0
Surface : 1 (Absorptive ground surface)
Receiver source distance : 103.00 / 103.00 m
Receiver height : 15.24 / 15.24 m
Topography : 2 (Flat/gentle slope; with barrier)
Barrier angle1 : -18.00 deg Angle2 : 12.00 deg
Barrier height : 19.43 m
Barrier receiver distance : 67.00 / 67.00 m
Source elevation : 108.40 m
Receiver elevation : 109.00 m
Barrier elevation : 109.00 m
Reference angle : 0.00

↑
Road data, segment # 2: Derreen Ave. (day/night)

Car traffic volume : 6477/563 veh/TimePeriod *
Medium truck volume : 515/45 veh/TimePeriod *
Heavy truck volume : 368/32 veh/TimePeriod *
Posted speed limit : 50 km/h
Road gradient : 1 %

Road pavement : 1 (Typical asphalt or concrete)

* Refers to calculated road volumes based on the following input:

24 hr Traffic Volume (AADT or SADT): 8000
Percentage of Annual Growth : 0.00
Number of Years of Growth : 0.00
Medium Truck % of Total Volume : 7.00
Heavy Truck % of Total Volume : 5.00
Day (16 hrs) % of Total Volume : 92.00

Data for Segment # 2: Derreen Ave. (day/night)

Angle1 Angle2 : 12.00 deg 29.00 deg
Wood depth : 0 (No woods.)
No of house rows : 0 / 0
Surface : 1 (Absorptive ground surface)
Receiver source distance : 103.00 / 103.00 m
Receiver height : 15.24 / 15.24 m
Topography : 2 (Flat/gentleslope; with barrier)
Barrier angle1 : 12.00 deg Angle2 : 29.00 deg
Barrier height : 19.45 m
Barrier receiver distance : 73.00 / 73.00 m
Source elevation : 108.40 m
Receiver elevation : 109.00 m
Barrier elevation : 109.00 m
Reference angle : 0.00

↑

Road data, segment # 3: Derreen Ave. (day/night)

Car traffic volume : 6477/563 veh/TimePeriod *
Medium truck volume : 515/45 veh/TimePeriod *
Heavy truck volume : 368/32 veh/TimePeriod *
Posted speed limit : 50 km/h
Road gradient : 1 %
Road pavement : 1 (Typical asphalt or concrete)

* Refers to calculated road volumes based on the following input:

24 hr Traffic Volume (AADT or SADT): 8000
Percentage of Annual Growth : 0.00
Number of Years of Growth : 0.00
Medium Truck % of Total Volume : 7.00
Heavy Truck % of Total Volume : 5.00
Day (16 hrs) % of Total Volume : 92.00

Data for Segment # 3: Derreen Ave. (day/night)

Angle1 Angle2 : 29.00 deg 77.00 deg

Wood depth : 0 (No woods.)
 No of house rows : 1 / 1
 House density : 20 %
 Surface : 1 (Absorptive ground surface)
 Receiver source distance : 103.00 / 103.00 m
 Receiver height : 15.24 / 15.24 m
 Topography : 2 (Flat/gentle slope; with barrier)
 Barrier angle1 : 29.00 deg Angle2 : 77.00 deg
 Barrier height : 19.43 m
 Barrier receiver distance : 18.00 / 18.00 m
 Source elevation : 108.40 m
 Receiver elevation : 109.00 m
 Barrier elevation : 109.00 m
 Reference angle : 0.00

↑

Road data, segment # 4: Hwy417 (day/night)

 Car traffic volume : 89054/7744 veh/TimePeriod *
 Medium truck volume : 7084/616 veh/TimePeriod *
 Heavy truck volume : 5060/440 veh/TimePeriod *
 Posted speed limit : 100 km/h
 Road gradient : 0 %
 Road pavement : 1 (Typical asphalt or concrete)

* Refers to calculated road volumes based on the following input:

24 hr Traffic Volume (AADT or SADT): 109998
 Percentage of Annual Growth : 0.00
 Number of Years of Growth : 0.00
 Medium Truck % of Total Volume : 7.00
 Heavy Truck % of Total Volume : 5.00
 Day (16 hrs) % of Total Volume : 92.00

Data for Segment # 4: Hwy417 (day/night)

 Angle1 Angle2 : 0.00 deg 24.00 deg
 Wood depth : 2 (Wood depth 60 metres or more)
 No of house rows : 0 / 0
 Surface : 1 (Absorptive ground surface)
 Receiver source distance : 500.00 / 500.00 m
 Receiver height : 15.24 / 15.24 m
 Topography : 1 (Flat/gentle slope; no barrier)
 Reference angle : 0.00

↑

Road data, segment # 5: Hwy417 (day/night)

 Car traffic volume : 89054/7744 veh/TimePeriod *
 Medium truck volume : 7084/616 veh/TimePeriod *

Heavy truck volume : 5060/440 veh/TimePeriod *
 Posted speed limit : 100 km/h
 Road gradient : 0 %
 Road pavement : 1 (Typical asphalt or concrete)

* Refers to calculated road volumes based on the following input:

24 hr Traffic Volume (AADT or SADT): 109998
 Percentage of Annual Growth : 0.00
 Number of Years of Growth : 0.00
 Medium Truck % of Total Volume : 7.00
 Heavy Truck % of Total Volume : 5.00
 Day (16 hrs) % of Total Volume : 92.00

Data for Segment # 5: Hwy417 (day/night)

 Angle1 Angle2 : 24.00 deg 90.00 deg
 Wood depth : 0 (No woods.)
 No of house rows : 2 / 2
 House density : 20 %
 Surface : 1 (Absorptive ground surface)
 Receiver source distance : 500.00 / 500.00 m
 Receiver height : 15.24 / 15.24 m
 Topography : 2 (Flat/gentle slope; with barrier)
 Barrier angle1 : 42.00 deg Angle2 : 90.00 deg
 Barrier height : 6.00 m
 Barrier receiver distance : 15.00 / 15.00 m
 Source elevation : 107.00 m
 Receiver elevation : 109.00 m
 Barrier elevation : 103.50 m
 Reference angle : 0.00

↑
 Result summary (day)

	! source !	Road !	Total !
	! height !	Leq !	Leq !
	! (m) !	(dBA) !	(dBA) !
1.Derreene Ave.	! 1.50 !	! 50.54 !	! 50.54
2.Derreene Ave.	! 1.50 !	! 27.13 !	! 27.13
3.Derreene Ave.	! 1.50 !	! 35.20 !	! 35.20
4.Hwy417	! 1.50 !	! 49.18 !	! 49.18
5.Hwy417	! 1.50 !	! 56.59 !	! 56.59 *
	Total		58.17 dBA

* Bright Zone !

↑

Result summary (night)

	!	source	!	Road	!	Total
	!	height	!	Leq	!	Leq
	!	(m)	!	(dBA)	!	(dBA)
1.Derreen Ave.	!	1.50	!	42.94	!	42.94
2.Derreen Ave.	!	1.50	!	19.54	!	19.54
3.Derreen Ave.	!	1.50	!	27.60	!	27.60
4.Hwy417	!	1.50	!	41.58	!	41.58
5.Hwy417	!	1.50	!	49.00	!	49.00 *
		Total				50.58 dBA

* Bright Zone !

↑

TOTAL Leq FROM ALL SOURCES (DAY): 58.17
(NIGHT): 50.58

↑

↑

Palladium Drive (A)

ROBERT GRANT AVENUE (A)

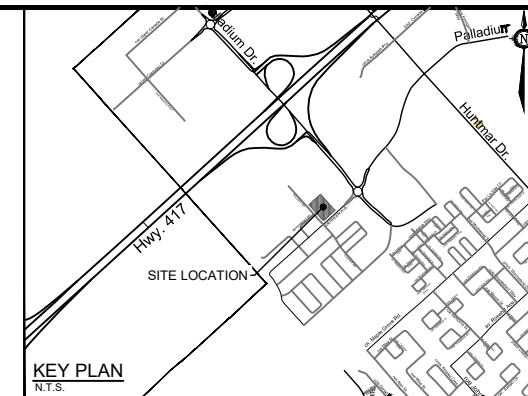
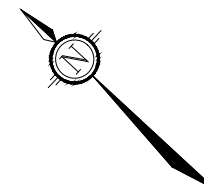

LEGEND

OLA1

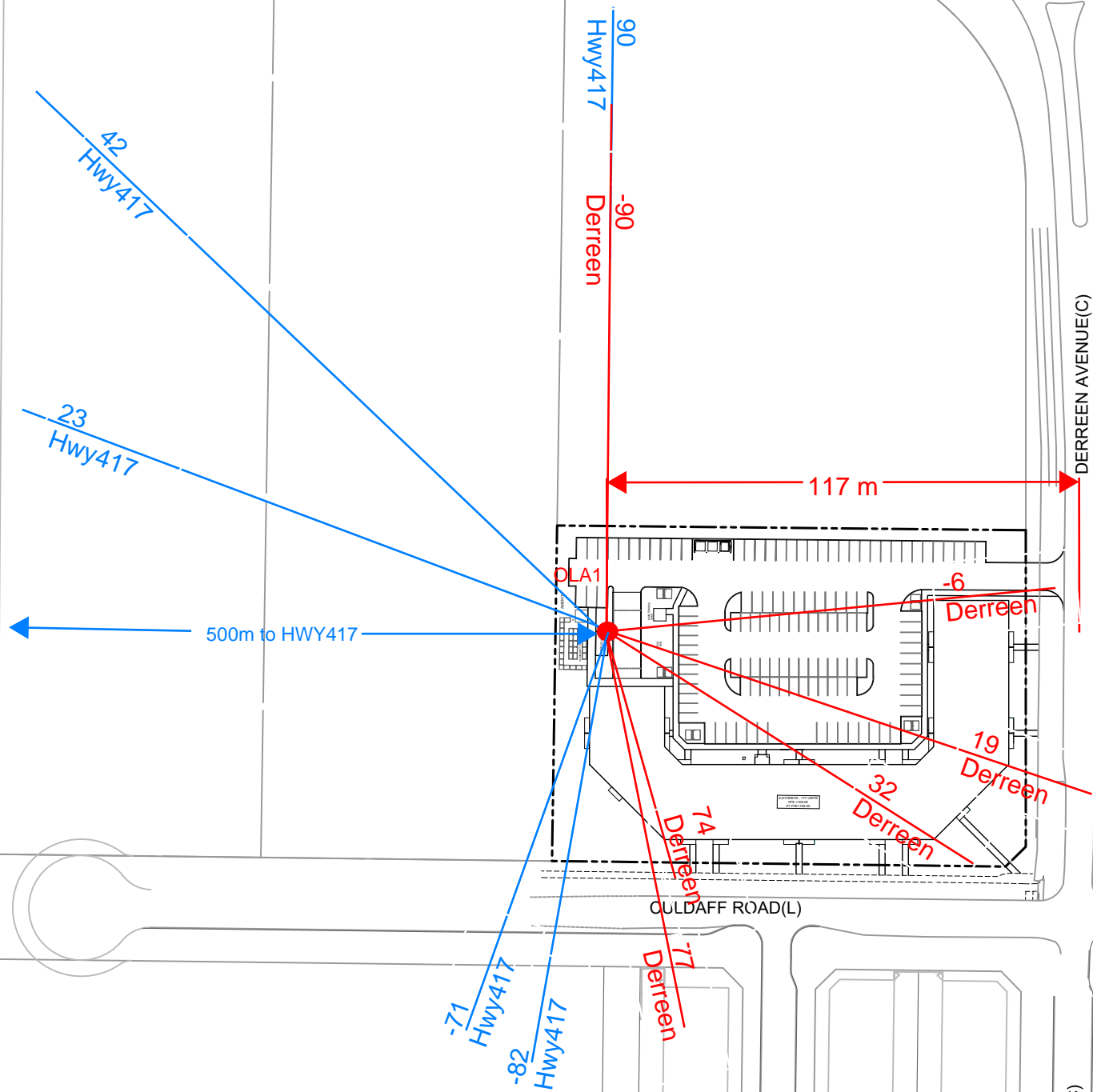

M:\2023\123194\CAD\Civil\Figures\Noise\123194-NC.dwg, Fig. Aug 12, 2024 - 10:47am, mfang

NOVATECH

Engineers, Planners & Landscape Architects
Suite 200, 240 Michael Cowpland Drive
Ottawa, Ontario, Canada K2M 1P6

Telephone (613) 254-9643
Facsimile (613) 254-5867
Website www.novatech-eng.com

CITY OF OTTAWA
425 CULDAFF ROAD

OLA1 ANGLES AND DISTANCES

SCALE 1 : 1500

DATE AUG 2024 JOB 123194 FIGURE FIG-OLA1

Palladium Drive (A)

ROBERT GRANT AVENUE (A)

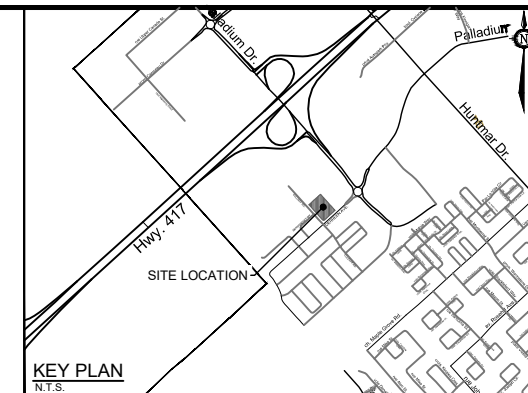
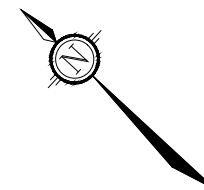

LEGEND

R1

36
Hwy417

19
Hwy417

06
Derreen
06
Hwy417

DERREEN AVENUE(C)

36 m

580m to HWY417

0
Derreen

-15
Hwy417

R1

CULDAFF ROAD(L)

CULDAFF ROAD(L)

-80
Hwy417

DERREEN AVENUE(C)

NOVATECH

Engineers, Planners & Landscape Architects
Suite 200, 240 Michael Cowpland Drive
Ottawa, Ontario, Canada K2M 1P6

Telephone (613) 254-9643
Facsimile (613) 254-5867
Website www.novatech-eng.com

CITY OF OTTAWA
425 CULDAFF ROAD

R1 ANGLES AND DISTANCES

SCALE 1 : 1500

DATE AUG 2024 JOB 123194 FIGURE FIG-R1

M:\2023\123194\CAD\Civil\Figures\Noise\123194-NC.dwg, Fig. Aug 12, 2024 - 10:47am, mfang

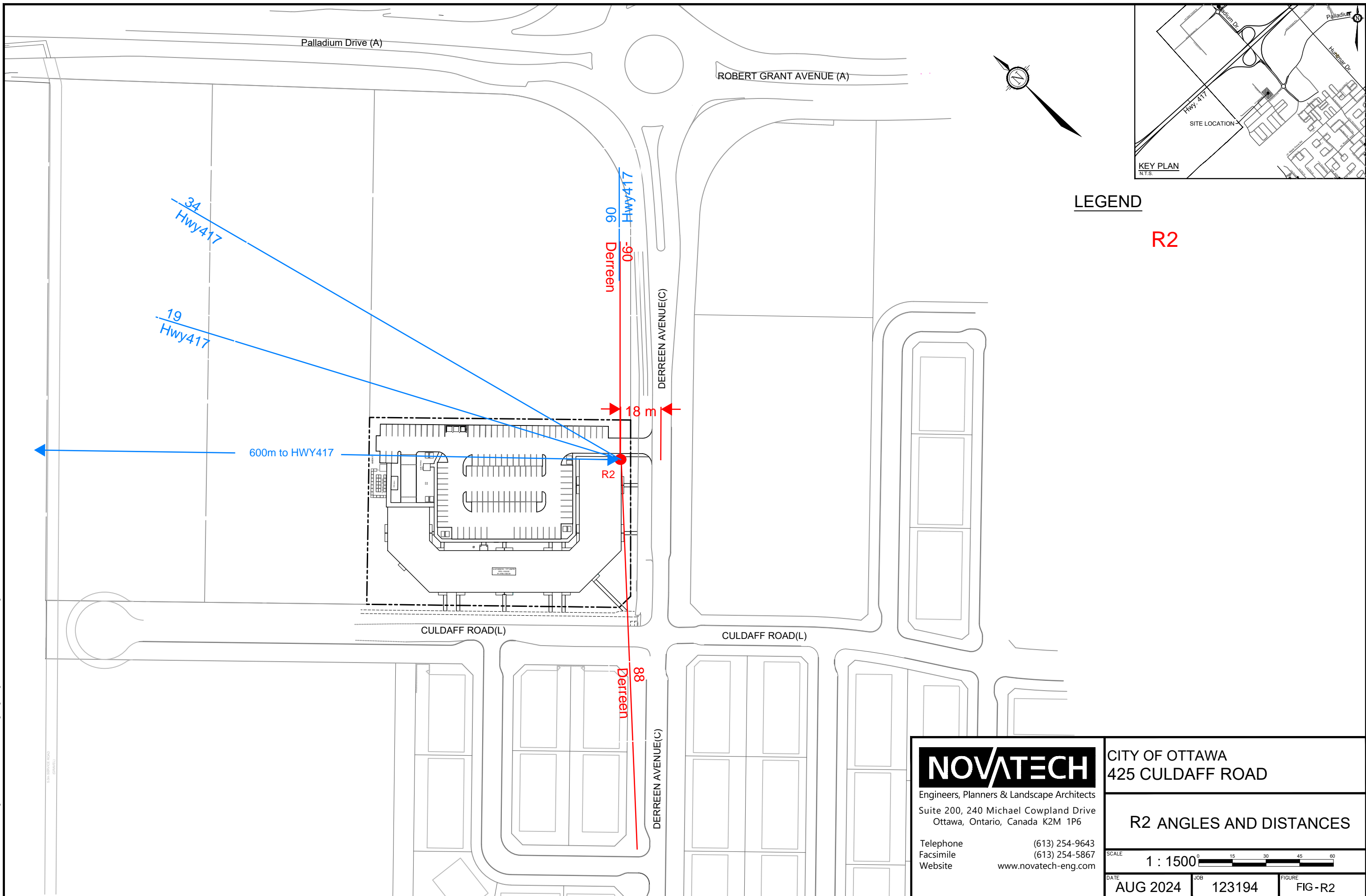

LEGEND

R2

NOVATECH

Engineers, Planners & Landscape Architects
Suite 200, 240 Michael Cowpland Drive
Ottawa, Ontario, Canada K2M 1P6

Telephone (613) 254-9643
Facsimile (613) 254-5867
Website www.novatech-eng.com

CITY OF OTTAWA
425 CULDAFF ROAD

R2 ANGLES AND DISTANCES

SCALE 1 : 1500

DATE AUG 2024 JOB 123194 FIGURE FIG-R2

M:\2023\123194\CAD\Civil\Figures\Noise\123194-NC.dwg, Fig. Aug 12, 2024 - 10:47am, mfang

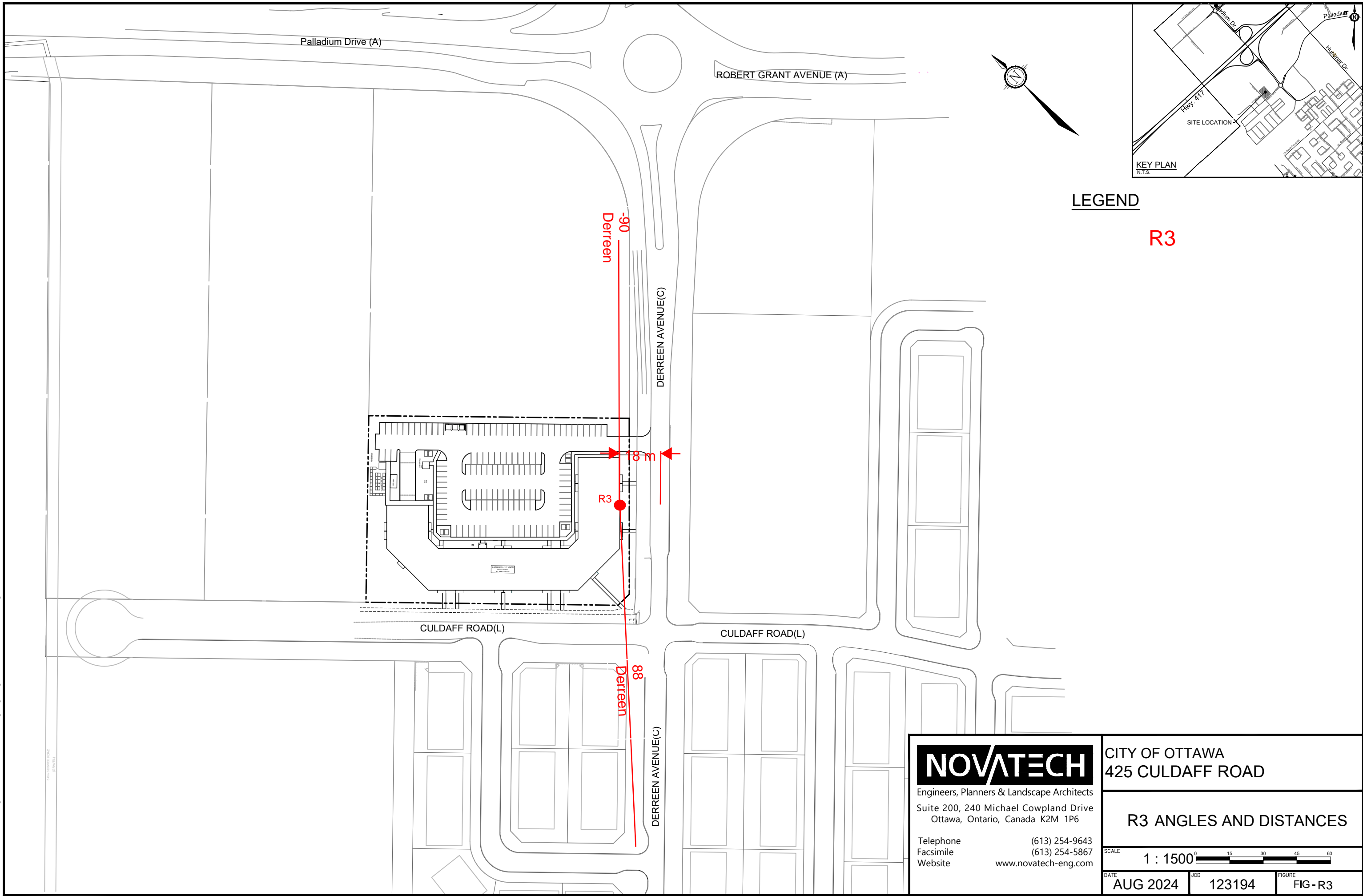

LEGEND

R3

NOVATECH

Engineers, Planners & Landscape Architects
Suite 200, 240 Michael Cowpland Drive
Ottawa, Ontario, Canada K2M 1P6

Telephone (613) 254-9643
Facsimile (613) 254-5867
Website www.novatech-eng.com

CITY OF OTTAWA
425 CULDAFF ROAD

R3 ANGLES AND DISTANCES

SCALE 1 : 1500

DATE AUG 2024 JOB 123194 FIGURE FIG-R3

Palladium Drive (A)

ROBERT GRANT AVENUE (A)

DERREEN AVENUE (C)

CULDAFF ROAD (L)

CULDAFF ROAD (L)

DERREEN AVENUE (C)

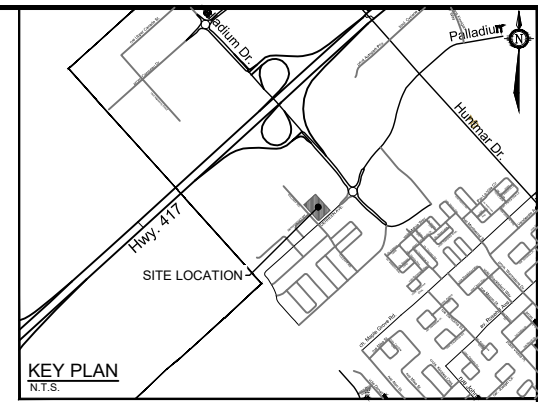
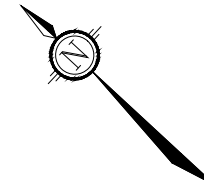

LEGEND

R4

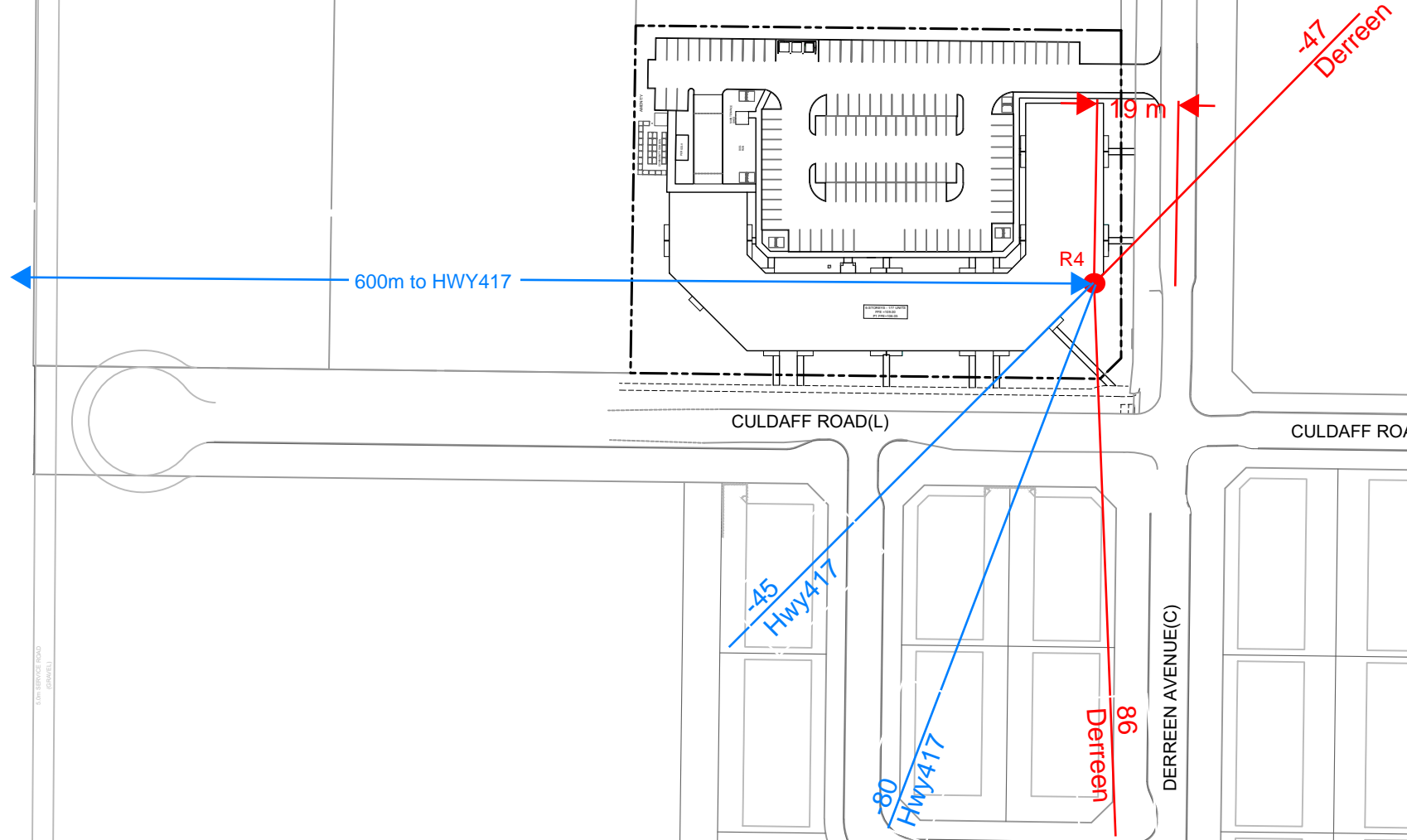

NOVATECH
Engineers, Planners & Landscape Architects
Suite 200, 240 Michael Cowpland Drive
Ottawa, Ontario, Canada K2M 1P6
Telephone (613) 254-9643
Facsimile (613) 254-5867
Website www.novatech-eng.com

CITY OF OTTAWA 425 CULDAFF ROAD		
R4 ANGLES AND DISTANCES		
SCALE	1 : 1500	
DATE	JOB	FIGURE
AUG 2024	123194	FIG-R4

Palladium Drive (A)

ROBERT GRANT AVENUE (A)

DERREEN AVENUE(C)

CULDAFF ROAD(L)

CULDAFF ROAD(L)

DERREEN AVENUE(C)

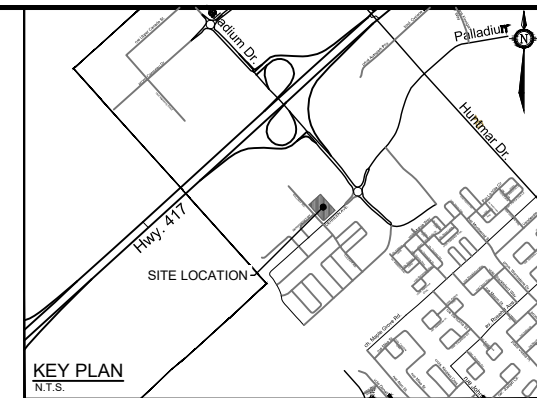
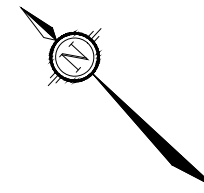

LEGEND

R5

600m to HWY417

R5

32m

47
Derreen

69
Derreen

85
Derreen

46
Hwy417

80
Hwy417

NOVATECH

Engineers, Planners & Landscape Architects
Suite 200, 240 Michael Cowpland Drive
Ottawa, Ontario, Canada K2M 1P6

Telephone (613) 254-9643
Facsimile (613) 254-5867
Website www.novatech-eng.com

CITY OF OTTAWA
425 CULDAFF ROAD

R5 ANGLES AND DISTANCES

SCALE 1 : 1500

DATE AUG 2024 JOB 123194 FIGURE FIG-R5

Palladium Drive (A)

ROBERT GRANT AVENUE (A)

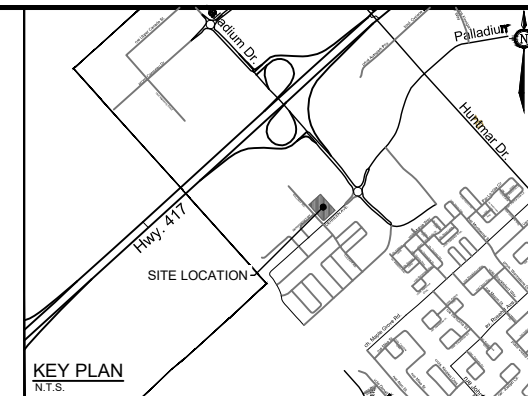
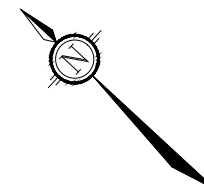

LEGEND

R6

DERREEN AVENUE(C)

DERREEN AVENUE(C)

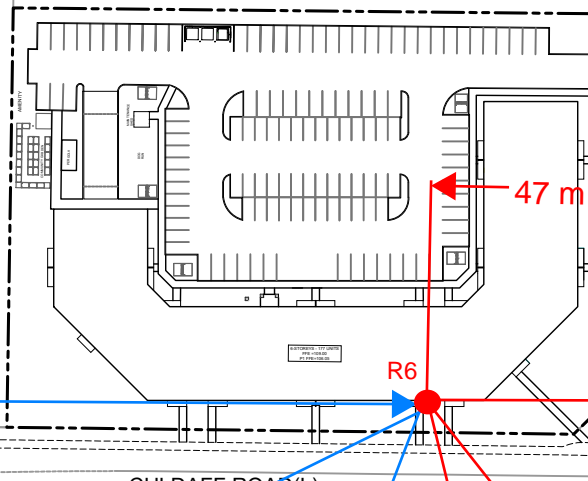

47 m

0
Derreen

570m to HWY417
0
Hwy417

CULDAFF ROAD(L)

CULDAFF ROAD(L)

-28
Hwy417

52
Derreen

83
Derreen

180
Hwy417

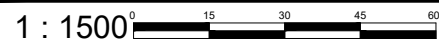
 Engineers, Planners & Landscape Architects Suite 200, 240 Michael Cowpland Drive Ottawa, Ontario, Canada K2M 1P6 Telephone (613) 254-9643 Facsimile (613) 254-5867 Website www.novatech-eng.com	CITY OF OTTAWA 425 CULDAFF ROAD	
	R6 ANGLES AND DISTANCES	
SCALE 1 : 1500		
DATE AUG 2024	JOB 123194	FIGURE FIG - R6

Palladium Drive (A)

ROBERT GRANT AVENUE (A)

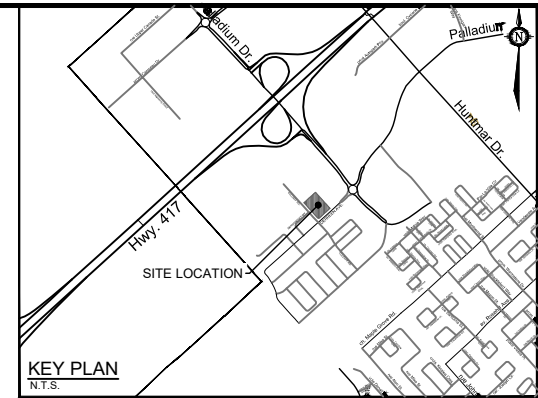
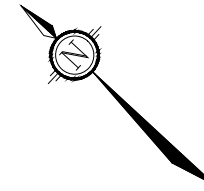

LEGEND

R7

DERREEN AVENUE(C)

DERREEN AVENUE(C)

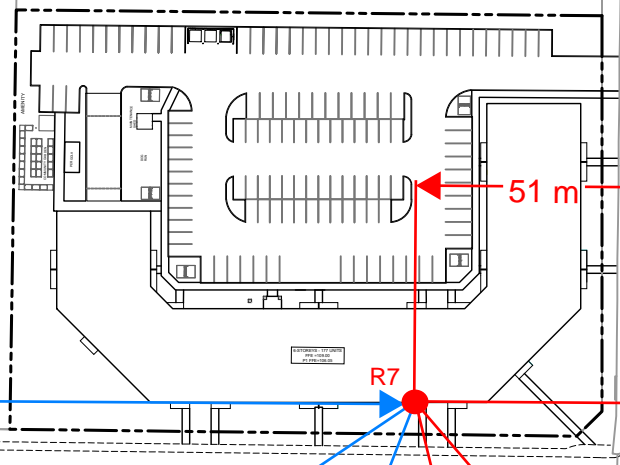

51 m

0
Derreen

570m to HWY417
0
Hwy417

CULDAFF ROAD(L)

CULDAFF ROAD(L)

-30
Hwy417

-80
Hwy417

48
Derreen

83
Derreen

NOVATECH

Engineers, Planners & Landscape Architects
Suite 200, 240 Michael Cowpland Drive
Ottawa, Ontario, Canada K2M 1P6

Telephone (613) 254-9643
Facsimile (613) 254-5867
Website www.novatech-eng.com

CITY OF OTTAWA
425 CULDAFF ROAD

R7 ANGLES AND DISTANCES

SCALE 1 : 1500
0 15 30 45 60

DATE AUG 2024 JOB 123194 FIGURE FIG-R7

M:\2023\123194\CAD\Civil\Figures\Noise\123194-NC.dwg, Fig. Aug 12, 2024 - 10:47am, mfang

Palladium Drive (A)

ROBERT GRANT AVENUE (A)

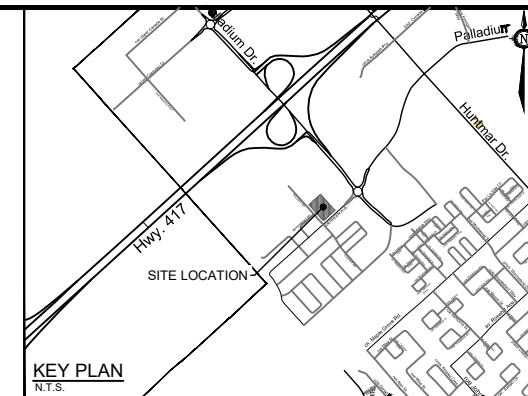
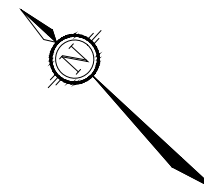

LEGEND

R8

DERREEN AVENUE(C)

60 m

R8

0
Derreen

CULDAFF ROAD(L)

CULDAFF ROAD(L)

40
Derreen

DERREEN AVENUE(C)

80
Derreen

42
Hwy417

80
Hwy417

560m to HWY417
0
Hwy417

NOVATECH

Engineers, Planners & Landscape Architects
Suite 200, 240 Michael Cowpland Drive
Ottawa, Ontario, Canada K2M 1P6

Telephone (613) 254-9643
Facsimile (613) 254-5867
Website www.novatech-eng.com

CITY OF OTTAWA
425 CULDAFF ROAD

R8 ANGLES AND DISTANCES

SCALE 1 : 1500

DATE AUG 2024 JOB 123194 FIGURE FIG-R8

M:\2023\123194\CAD\Civil\Figures\Noise\123194-NC.dwg, Fig. Aug 12, 2024 - 10:47am, mfang

Palladium Drive (A)

ROBERT GRANT AVENUE (A)

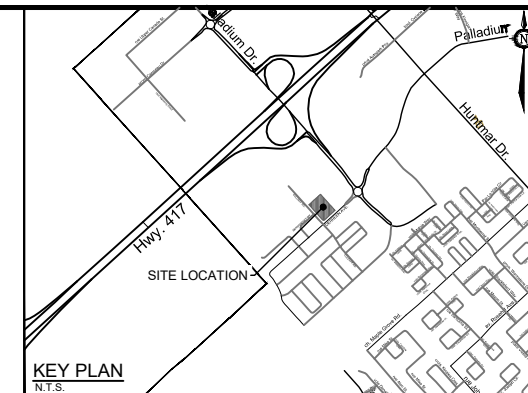
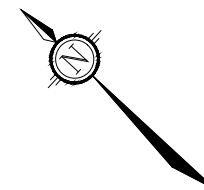

LEGEND

R9

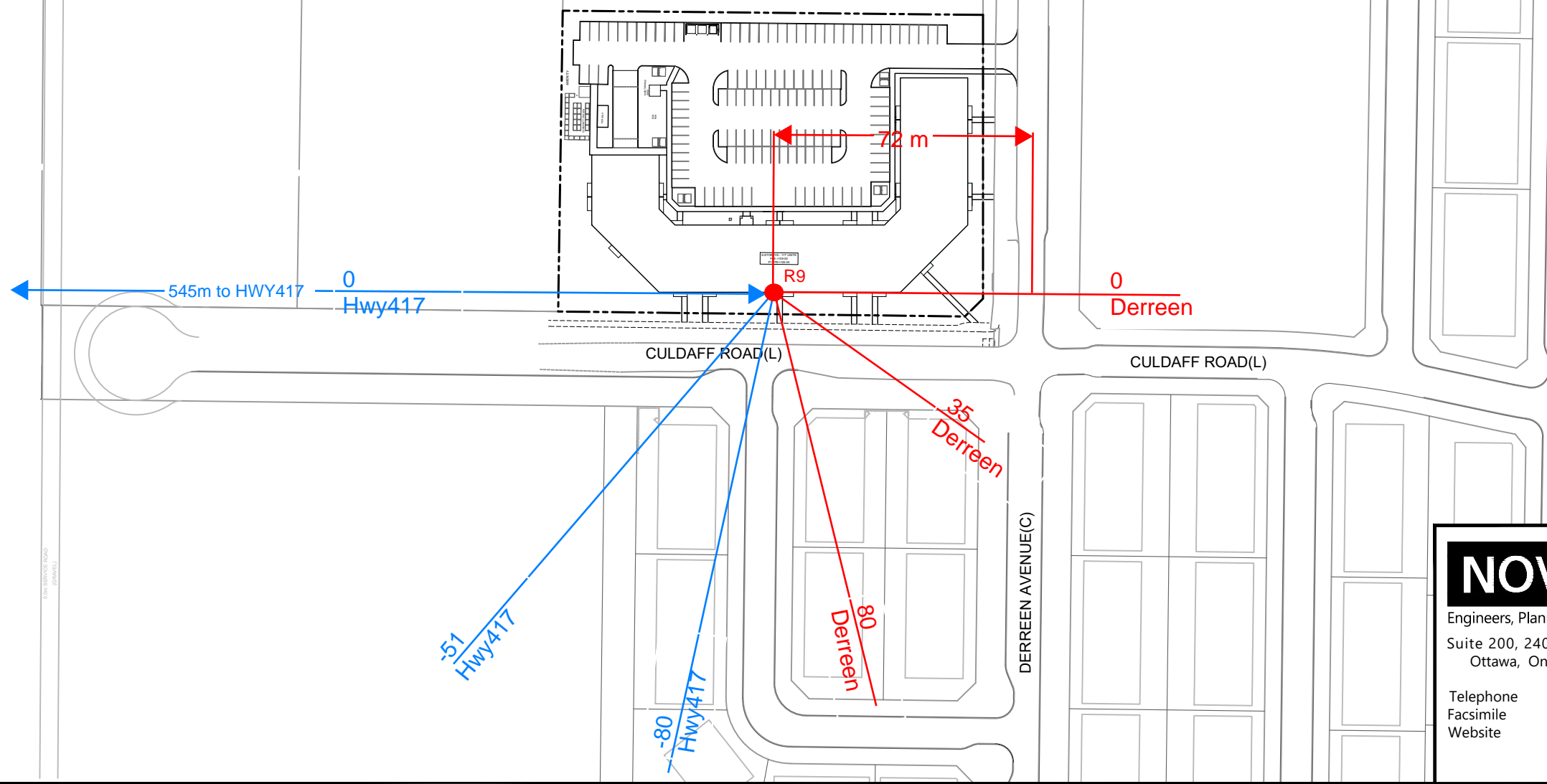

NOVATECH
 Engineers, Planners & Landscape Architects
 Suite 200, 240 Michael Cowpland Drive
 Ottawa, Ontario, Canada K2M 1P6
 Telephone (613) 254-9643
 Facsimile (613) 254-5867
 Website www.novatech-eng.com

CITY OF OTTAWA
 425 CULDAFF ROAD

R9 ANGLES AND DISTANCES

SCALE 1 : 1500

DATE AUG 2024 JOB 123194 FIGURE FIG-R9

M:\2023\123194\CAD\Civil\Figures\Noise\123194-NC.dwg, Fig. Aug 12, 2024 - 10:47am, mfang

Palladium Drive (A)

ROBERT GRANT AVENUE (A)

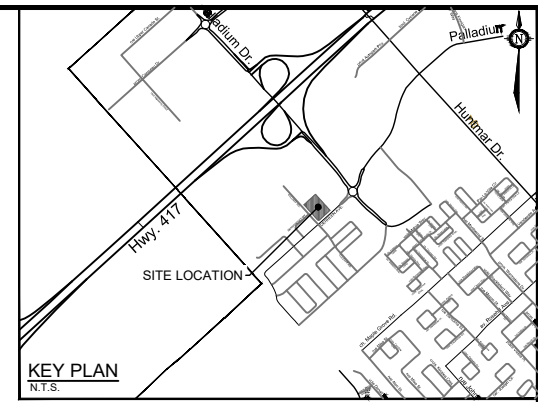
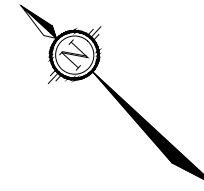

LEGEND

R10

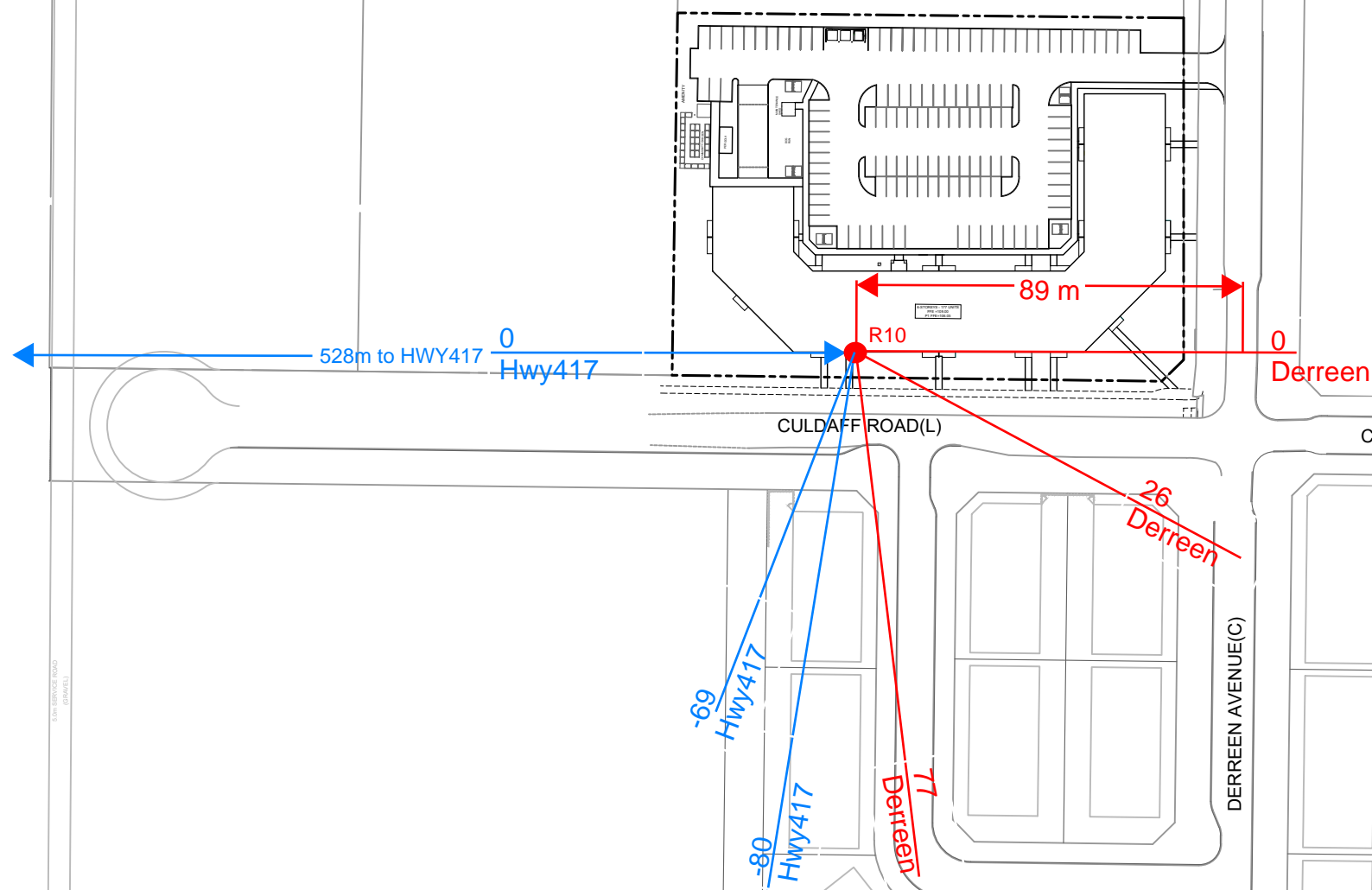

NOVATECH

Engineers, Planners & Landscape Architects
Suite 200, 240 Michael Cowpland Drive
Ottawa, Ontario, Canada K2M 1P6

Telephone (613) 254-9643
Facsimile (613) 254-5867
Website www.novatech-eng.com

CITY OF OTTAWA
425 CULDAFF ROAD

R10 ANGLES AND DISTANCES

SCALE 1 : 1500

DATE	AUG 2024	JOB	123194	FIGURE	FIG-R10
------	----------	-----	--------	--------	---------

Palladium Drive (A)

ROBERT GRANT AVENUE (A)

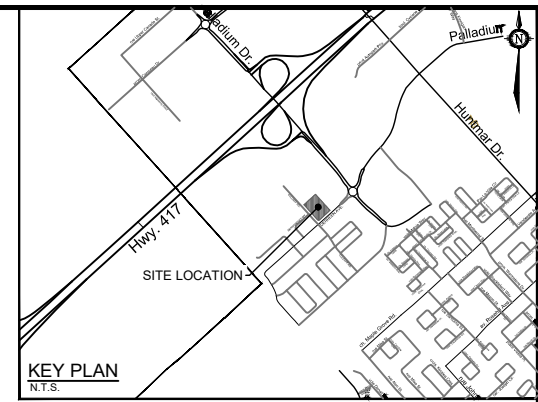
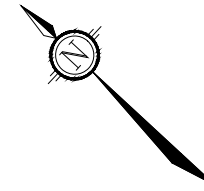

LEGEND

R11

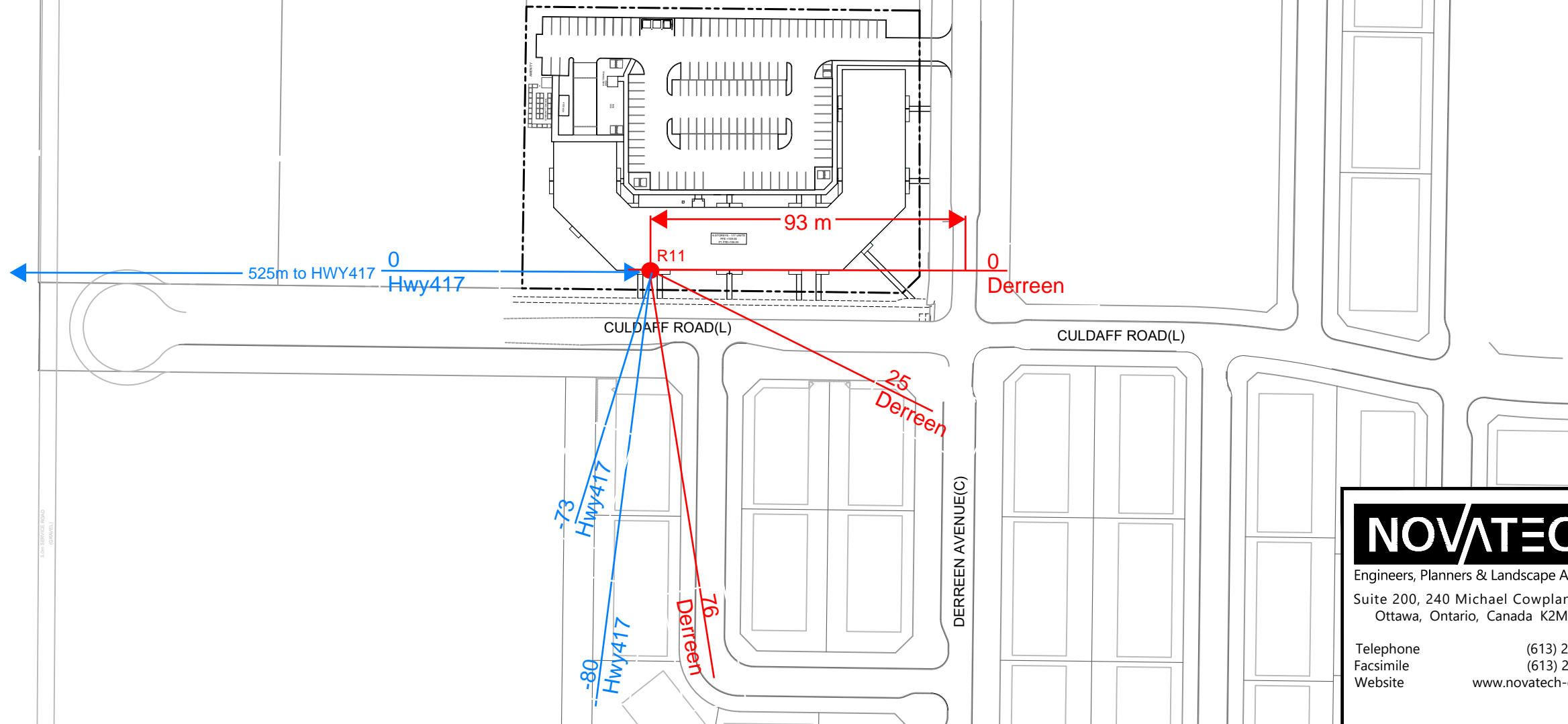

M:\2023\123194\CAD\Civil\Figures\Noise\123194-NC.dwg, Fig. Aug 12, 2024 - 10:47am, mfang

NOVATECH
 Engineers, Planners & Landscape Architects
 Suite 200, 240 Michael Cowpland Drive
 Ottawa, Ontario, Canada K2M 1P6
 Telephone (613) 254-9643
 Facsimile (613) 254-5867
 Website www.novatech-eng.com

CITY OF OTTAWA
 425 CULDAFF ROAD

R11 ANGLES AND DISTANCES

SCALE 1 : 1500

DATE	JOB	FIGURE
AUG 2024	123194	FIG-R11

Palladium Drive (A)

ROBERT GRANT AVENUE (A)

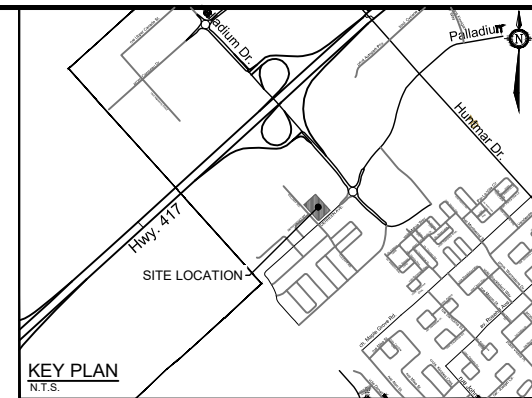

LEGEND

R12

45
Hwy417

27
Hwy417

512m to HWY417

R12

105 m

CULDAFF ROAD(L)

CULDAFF ROAD(L)

46
Derreen

-81
Hwy417

76
Derreen

DERREEN AVENUE(C)

DERREEN AVENUE(C)

NOVATECH

Engineers, Planners & Landscape Architects
Suite 200, 240 Michael Cowpland Drive
Ottawa, Ontario, Canada K2M 1P6

Telephone (613) 254-9643
Facsimile (613) 254-5867
Website www.novatech-eng.com

CITY OF OTTAWA
425 CULDAFF ROAD

R12 ANGLES AND DISTANCES

SCALE 1 : 1500

DATE AUG 2024 JOB 123194 FIGURE FIG-R12

Palladium Drive (A)

ROBERT GRANT AVENUE (A)

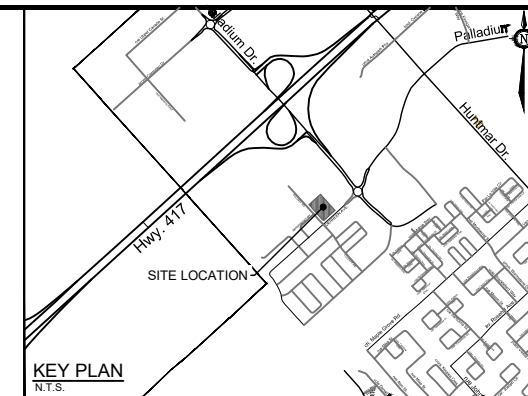
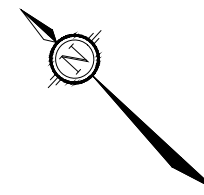

LEGEND

R13

45
Hwy417

27
Hwy417

500m to HWY417

120 m

R13

CULDAFF ROAD(L)

CULDAFF ROAD(L)

46
Derreen

76
Derreen

DERREEN AVENUE(C)

-81
Hwy417

NOVATECH

Engineers, Planners & Landscape Architects
Suite 200, 240 Michael Cowpland Drive
Ottawa, Ontario, Canada K2M 1P6

Telephone (613) 254-9643
Facsimile (613) 254-5867
Website www.novatech-eng.com

CITY OF OTTAWA
425 CULDAFF ROAD

R13 ANGLES AND DISTANCES

SCALE 1 : 1500

DATE AUG 2024 JOB 123194 FIGURE FIG-R13

Palladium Drive (A)

ROBERT GRANT AVENUE (A)

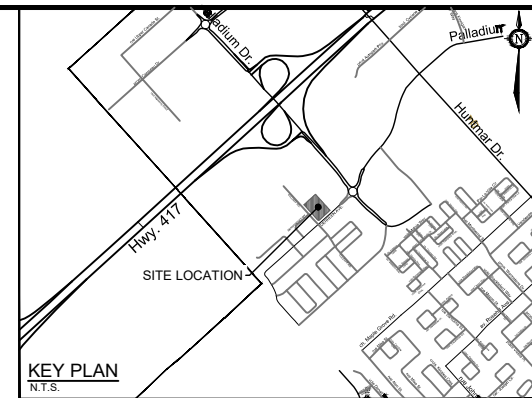

LEGEND

R14

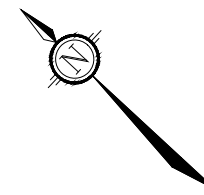

44
Hwy417

26
Hwy417

90
Hwy417

DERREEN AVENUE(C)

R14

500m to HWY417

CULDAFF ROAD(L)

CULDAFF ROAD(L)

DERREEN AVENUE(C)

-82
Hwy417

NOVATECH
 Engineers, Planners & Landscape Architects
 Suite 200, 240 Michael Cowpland Drive
 Ottawa, Ontario, Canada K2M 1P6
 Telephone (613) 254-9643
 Facsimile (613) 254-5867
 Website www.novatech-eng.com

CITY OF OTTAWA
 425 CULDAFF ROAD

R14 ANGLES AND DISTANCES

SCALE 1 : 1500

DATE AUG 2024 JOB 123194 FIGURE FIG-R14

M:\2023\123194\CAD\Civil\Figures\Noise\123194-NC.dwg, Fig. Aug 12, 2024 - 10:47am, mfang

Palladium Drive (A)

ROBERT GRANT AVENUE (A)

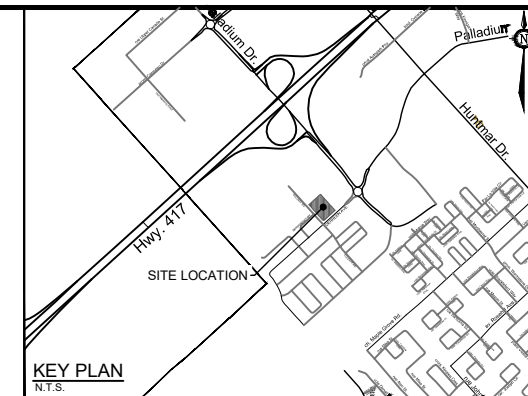
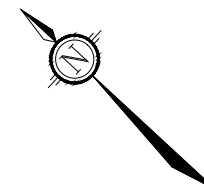

LEGEND

R15

43
Hwy417

25
Hwy417

90
Hwy417
Derreen

DERREEN AVENUE(C)

121 m

-15
Derreen

500m to HWY417

R15

0
Derreen

CULDAFF ROAD(L)

CULDAFF ROAD(L)

DERREEN AVENUE(C)

-82
Hwy417

NOVATECH

Engineers, Planners & Landscape Architects
Suite 200, 240 Michael Cowpland Drive
Ottawa, Ontario, Canada K2M 1P6

Telephone (613) 254-9643
Facsimile (613) 254-5867
Website www.novatech-eng.com

CITY OF OTTAWA
425 CULDAFF ROAD

R15 ANGLES AND DISTANCES

SCALE 1 : 1500

DATE AUG 2024 JOB 123194 FIGURE FIG - R15

Palladium Drive (A)

ROBERT GRANT AVENUE (A)

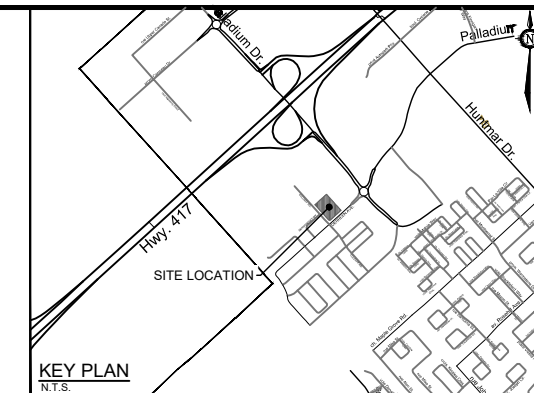
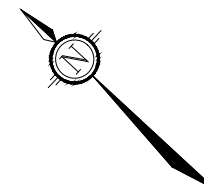

LEGEND

R16

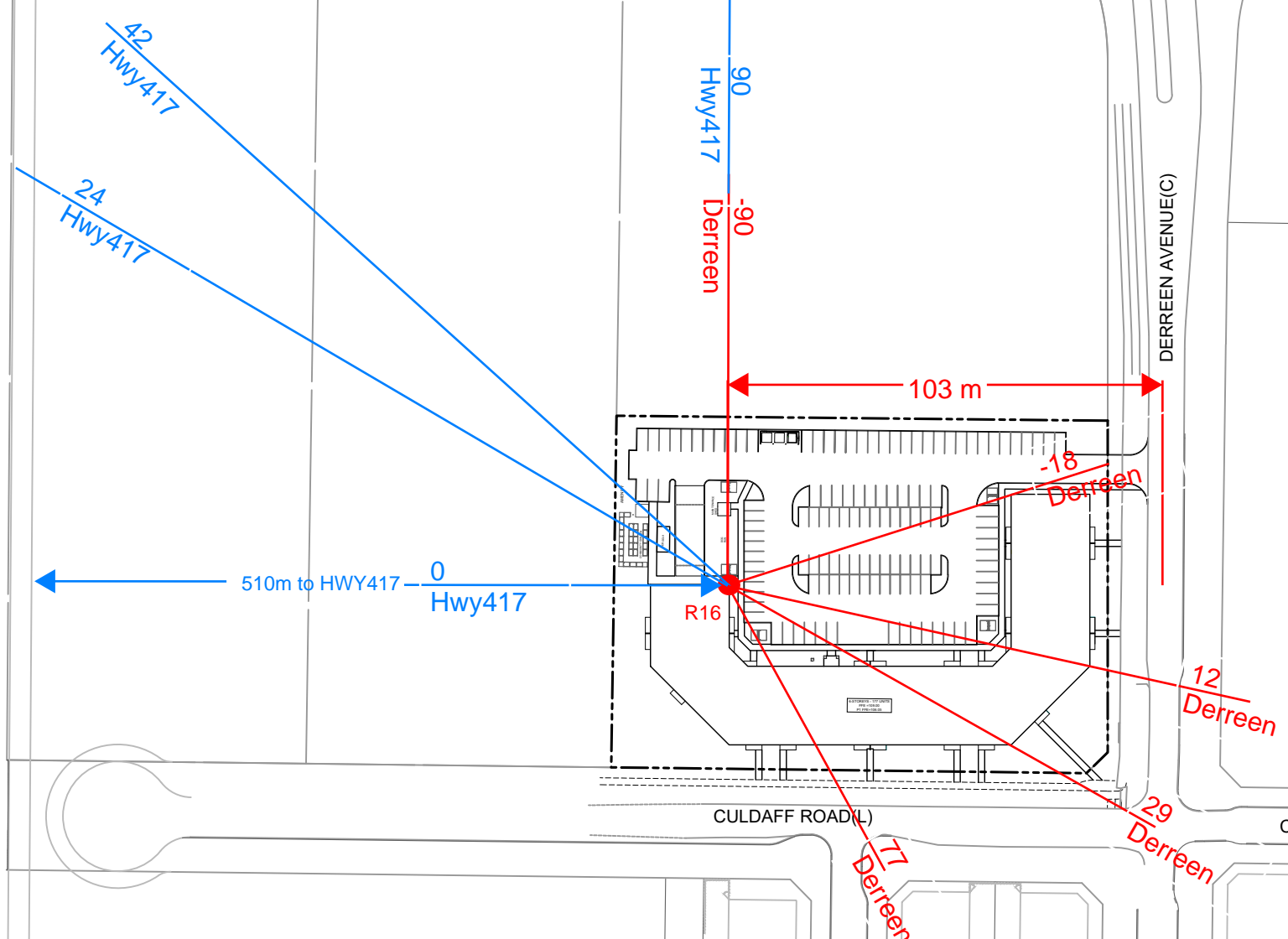

M:\2023\123194\CAD\Civil\Figures\Noise\123194-NC.dwg, Fig. Aug 12, 2024 - 10:47am, mfang

<p>Engineers, Planners & Landscape Architects Suite 200, 240 Michael Cowpland Drive Ottawa, Ontario, Canada K2M 1P6</p> <p>Telephone (613) 254-9643 Facsimile (613) 254-5867 Website www.novatech-eng.com</p>	<p>CITY OF OTTAWA 425 CULDAFF ROAD</p>	
	<p>R16 ANGLES AND DISTANCES</p>	
<p>SCALE 1 : 1500 </p>		
<p>DATE AUG 2024</p>	<p>JOB 123194</p>	<p>FIGURE FIG-R16</p>