

1
A2
PROPOSED THREE BASEMENT UNITS
SCALE: 3/16"=1'-0"

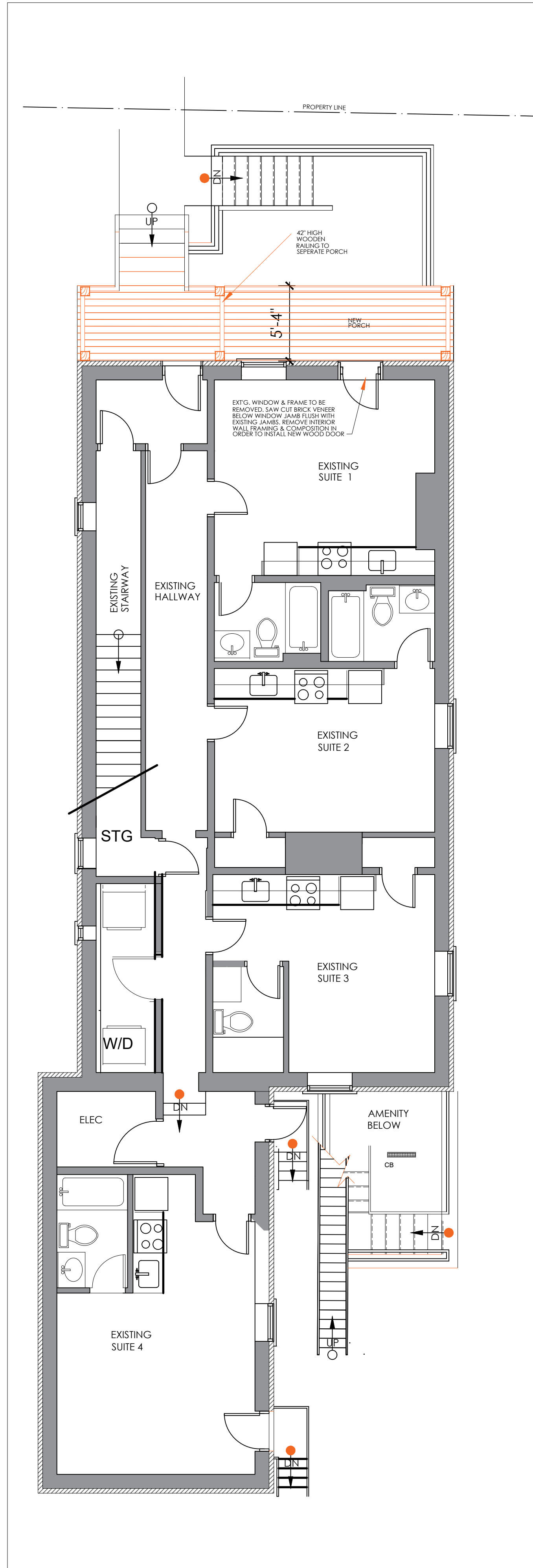

2
A2
EXISTING GROUND FLOOR
SCALE: 3/16"=1'-0"

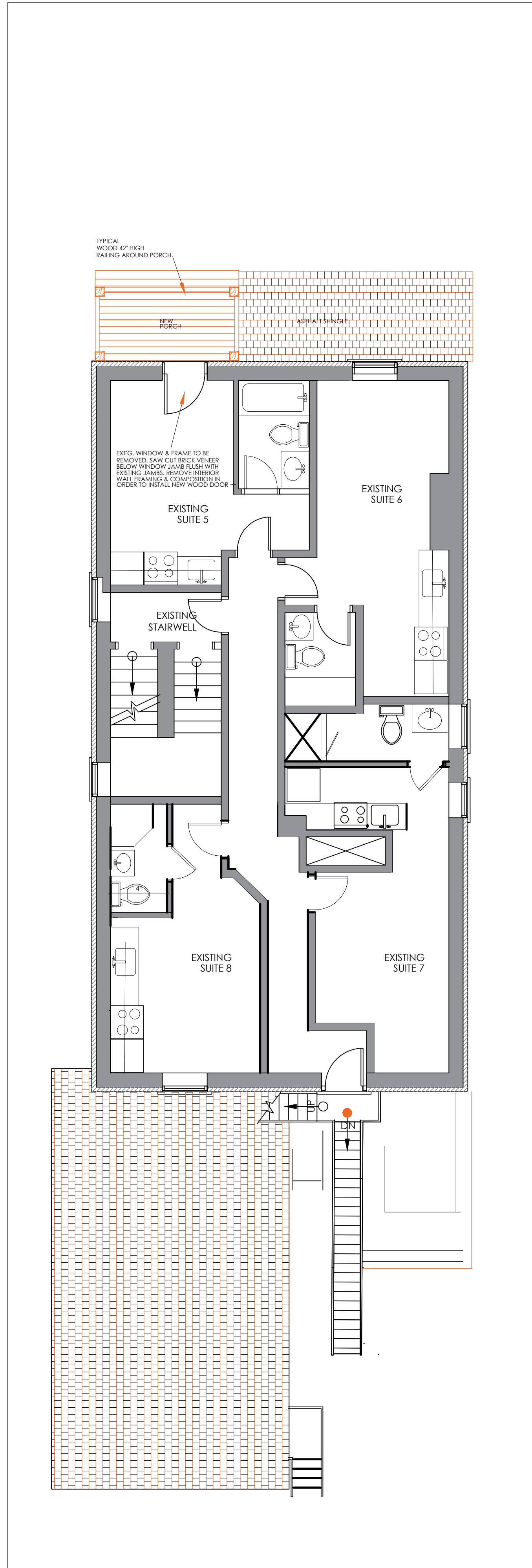

3
A2
EXISTING SECOND FLOOR
SCALE: 3/16"=1'-0"

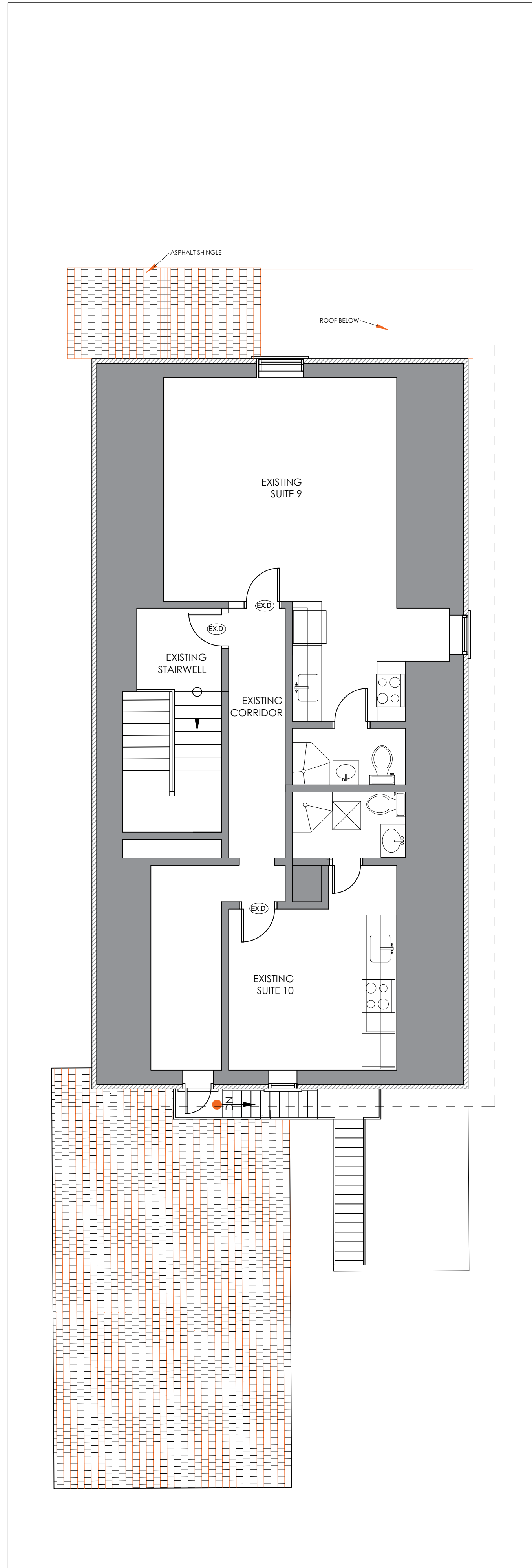

4
A2
EXISTING THIRD FLOOR
SCALE: 3/16"=1'-0"

KEY PLAN

PROJECT SITE

STAMP

ONTARIO ASSOCIATION OF ARCHITECTS

R. J. WOODMAN

2425

ALL CONTRACTORS TO VERIFY ALL DIMENSIONS ON SITE AND TO REPORT ALL ERRORS AND/OR OMISSIONS TO THE ARCHITECT.

ALL CONTRACTORS MUST COMPLY WITH ALL CODES AND BYLAWS AND OTHER AUTHORITIES HAVING JURISDICTION OVER THE WORK.

DO NOT SCALE DRAWINGS.

THIS DRAWING MAY NOT BE USED FOR CONSTRUCTION UNTIL SIGNED BY THE ARCHITECT.

COPYRIGHT RESERVED.

14		
13		
12		
11		
10		
09		
08		
07		
06		
05		
04		
03		
02		
01	BICYCLE PARKING RELOCATED, PORCH REV., LANDSCAPING ADDED (SHRUBS)	08/01/2024
NO.	REVISION	MM/DD/YY DATE

WOODMAN ARCHITECT & ASSOCIATES LTD.

201-4 BEECHWOOD AVENUE, OTTAWA, ONTARIO, CANADA K1L8L9
TEL: 613 228 9850, FAX 613 228 9848, mailbox@woodmanarchitect.com

CONSULTANTS:
STRUCTURAL - RAZZMAL GROUP LTD
MECHANICAL -
ELECTRICAL -

PROJECT
ALTERATIONS TO
379 COOPER STREET,
THREE UNITS ADDED IN BASEMENT
OTTAWA, ONTARIO

DRAWING:
FLOOR PLANS

DATE	SEPT/2023	JOB NO.	1803
SCALE	AS NOTED	DRAWING NO.	
DRAWN BY	S.B. A.S.S.B.		
REVIEWED BY	R.J.W., R.W.		

A2