

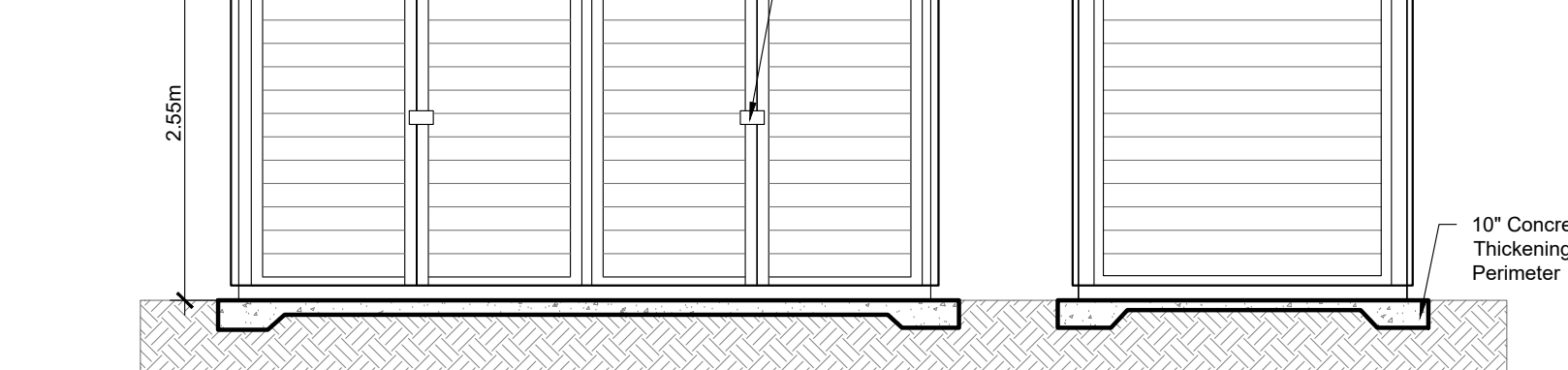

Building Analysis	
Building Area:	
Ground Floor Area:	2000.8m ² (21537 sqft)
Mezzanine Floor Area:	241.18m ² (2596 sqft)
Gross Floor Area:	2241.98m ² (24132.47 sqft)
O.B.C. Requirements	
3.2.2.70	
Classification:	Group F, Div2, up to 4 Storeys
No. of Storeys:	1
No. of Facing Streets:	1
Sprinkler System:	No
Maximum Area:	3200m ²
Construction:	Combustible or Noncombustible Construction

Mechanism	Provision	Provided
Minimum lot area	2000m ²	8520m ²
Minimum lot width	n/a	44.83m
Maximum lot coverage	65%	23.48%
Minimum front yard setback	7.5m	7.7m
Minimum corner side yard setback	7.5m	n/a
Minimum interior side yard setback	Where abutting Institutional Zone: 15m Otherwise 7.5m	20.18m Abutting IL Zone: 7.65m
Minimum rear yard setback	Where abutting Institutional Zone: 15m Otherwise 7.5m	Abutting IL Zone: 39.42m
Maximum floor space index	2	0.26
Maximum building height	21m	7m
Minimum width of landscaped area	Where abutting street: 3m Where abutting Institutional Zone: 3m Otherwise: n/a	5.25m 3m Abutting IL Zone: 0.56m
Minimum required parking	Light Industrial (Area C on Schedule 1A): 0.8 per 100m ² (2241.98m ²) Accessible Type A (3.4m wide) 1 Accessible Type B (2.4m wide) 2	56 Parkings and 3 Accessible Parkings Total 59 Parkings
Minimum loading spaces	Light Industrial (2000 - 4999m ²) 1 Office (350 - 999m ²) 0 Oversized (0 - 5000m ²) 1	0 0 3
Minimum bicycle parking	Office: 1 per 1500m ² Office: 1 per 250m ²	1 10
Minimum parking space dimensions	2.6 m x 5.2m	2.6m x 5.2m
Minimum loading spaces	Light Industrial (1000 - 10000m ²) 1 Oversize (for buildings over 5000m ²) 0	3 2
Minimum loading space dimensions	Parallel: 3.5m x 9m Other: 3.5m x 7m	3.5m x 7m
Oversize loading space dimensions	4.3m x 13m	4.3m x 13m
Minimum 2-way access lane	6.7m	6.7m

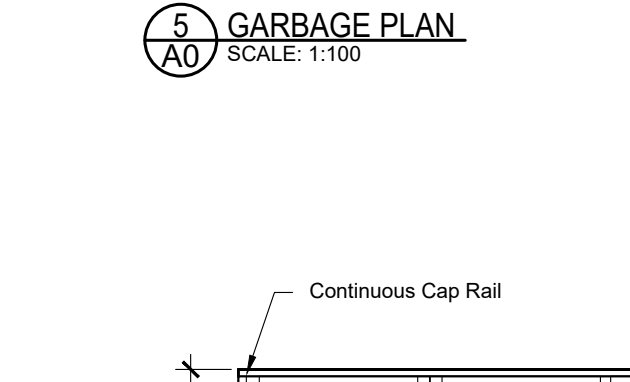
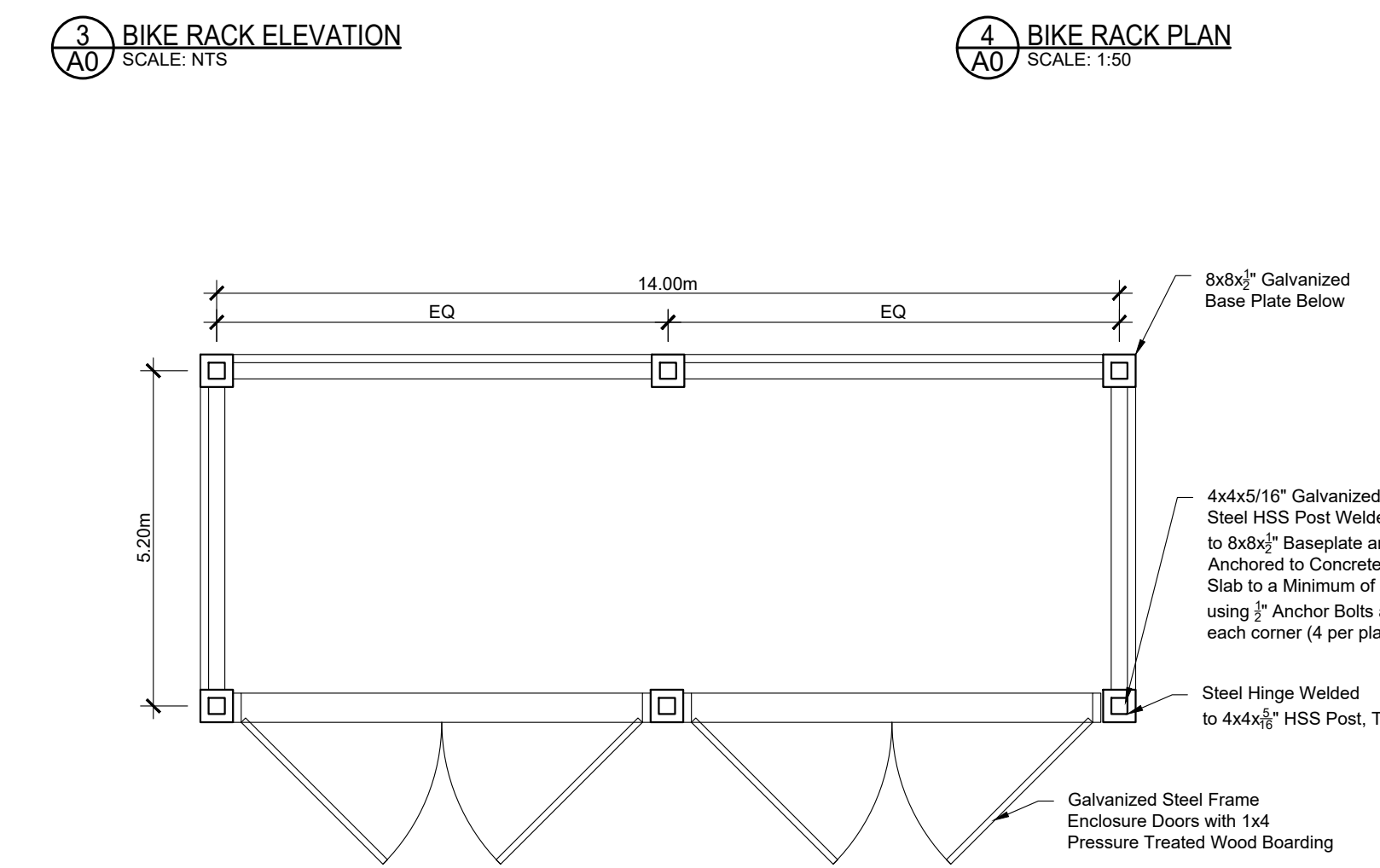
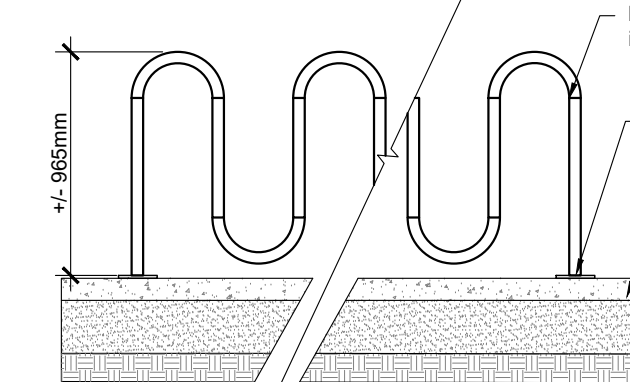
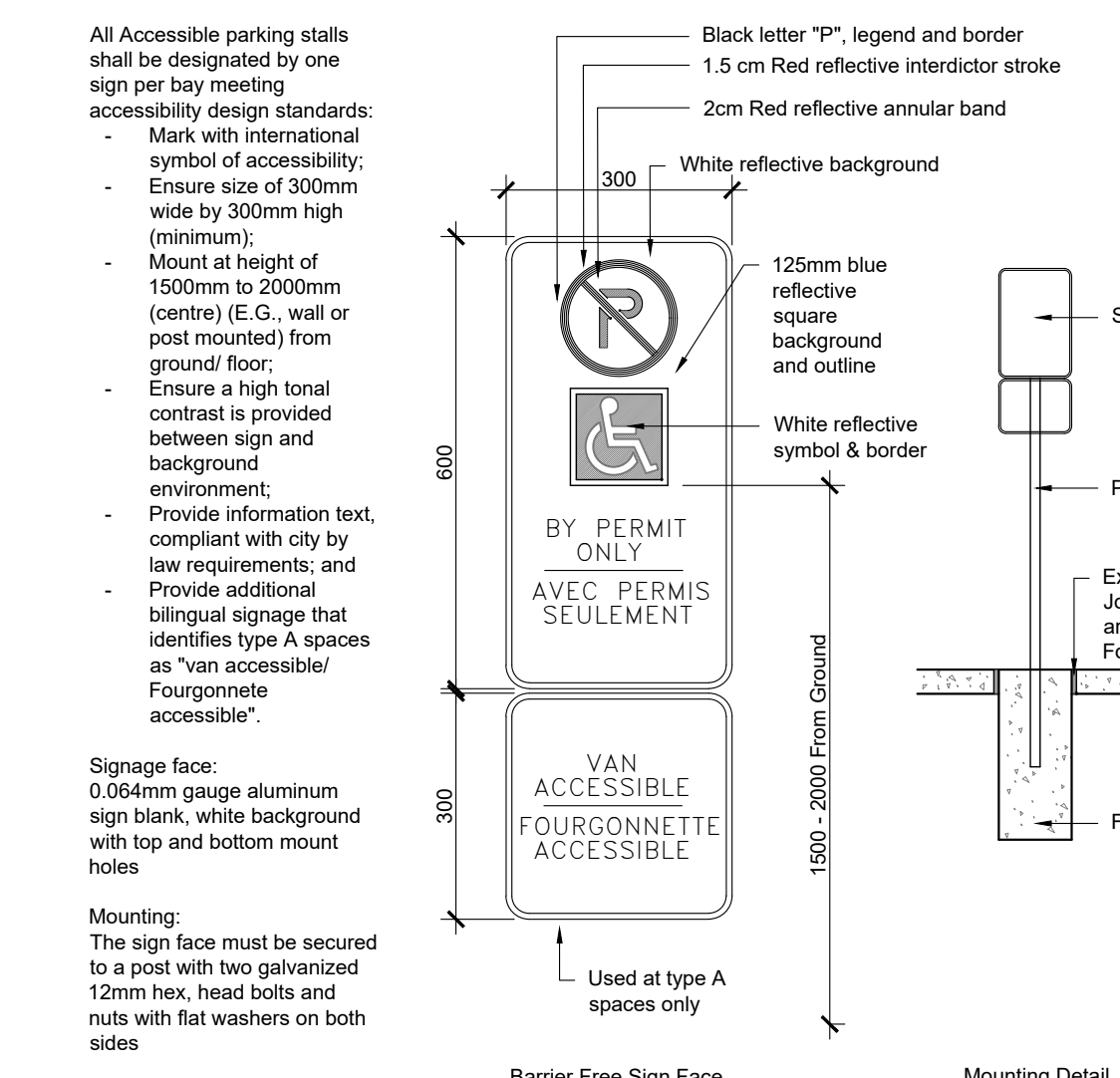
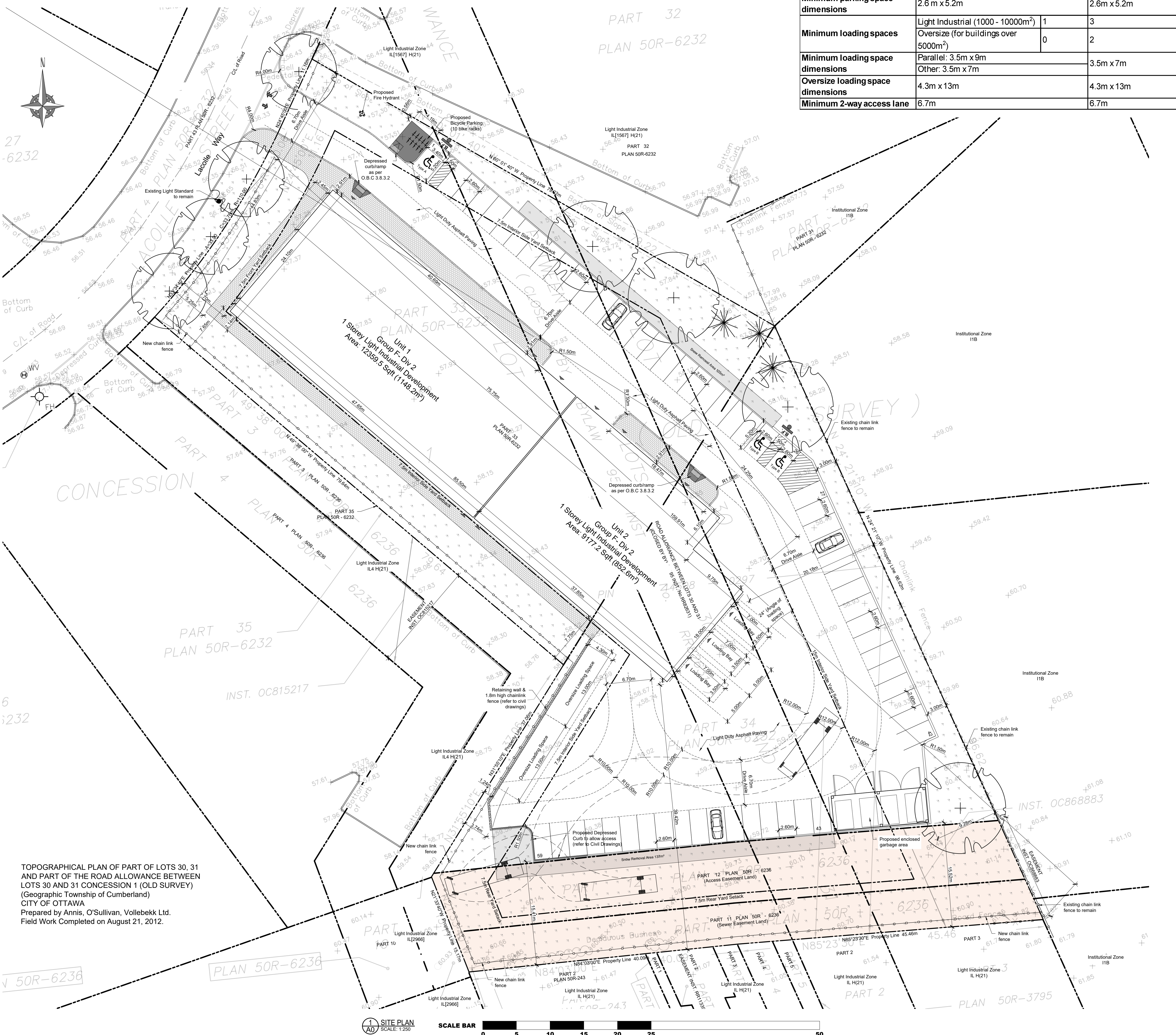
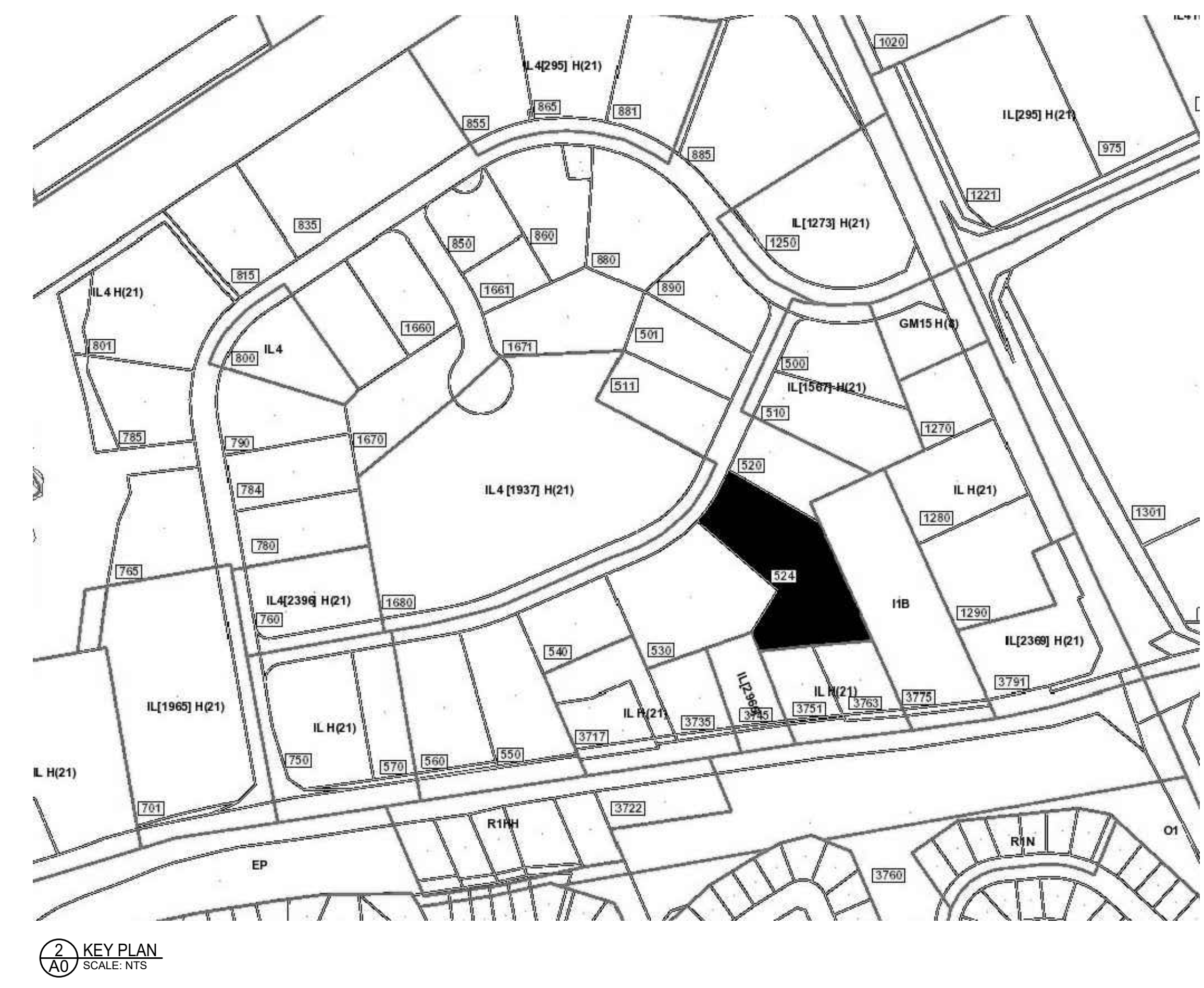

GENERAL NOTES:

- Do not scale drawings.
- The contractor shall check and verify all dimensions on site and report all discrepancies to the Architect.
- All work shall comply with the Ontario Building Code and the requirements of all authorities having jurisdiction.
- This drawing is the exclusive property of Ignite Architecture Inc. copyright reserved.

Note:
This Drawings shall be used only for the Site Plan Application, it is not to be used for Permit or Construction purposes.

SEAL:

LEGEND:

Item	Description
[Symbol]	Sodded Areas (Landscape Design by Others)
[Symbol]	Tactile Attention Indicator as per O.B.C. 3.8.3.18
[Symbol]	Concrete Pad
[Symbol]	Permeable Pavers
[Symbol]	Two way traffic
[Symbol]	Entrance to Building
[Symbol]	Fire Route Sign as per City Standard
[Symbol]	Barrier Free Parking Sign

DRAWING REVISIONS

No.	Issued for:	Date:
1	Issued for Coordination	12 Sept 2024
2	Issued for Site Plan Application	24 Sept 2024
3	Issued for Coordination	13 Nov 2024
4	Issued for Coordination	29 Nov 2024
5	Re-issued for Site Plan Application	16 Dec 2024
6	Re-issued for Site Plan Application	11 Feb 2025

SITE ADDRESS:
524 Laclelle Way
Ottawa, ON K4A 0N9

OWNER INFORMATION:
Patrice Houle Holdings Inc.
2360 Old Highway 17
Rockland, ON K4K 1K7

ARCHITECTS:
IGNITE ARCHITECTURE INC.
Ignite Architecture Inc.
533 Landswood Way
Ottawa, ON K2S 0A6
Phone: 613-912-1832
Email: nicole@ignitearchitecture.ca

ENGINEERS:
LRJ
ENGINEERING & SURVEYING
5430 Carleton Place, Ottawa, ON, K1J 9G2
www.lrj.ca (613) 942-3634

SURVEYORS:
ANNIS, O'SULLIVAN, VOLLEBEKK LTD.
P.O. Box 204, Ottawa, ON
Phone: (613) 462-2047 / Fax: (613) 462-2020

DRAWING TITLE:
SITE PLAN

PROJECT:	DWG NO:
2412	A0

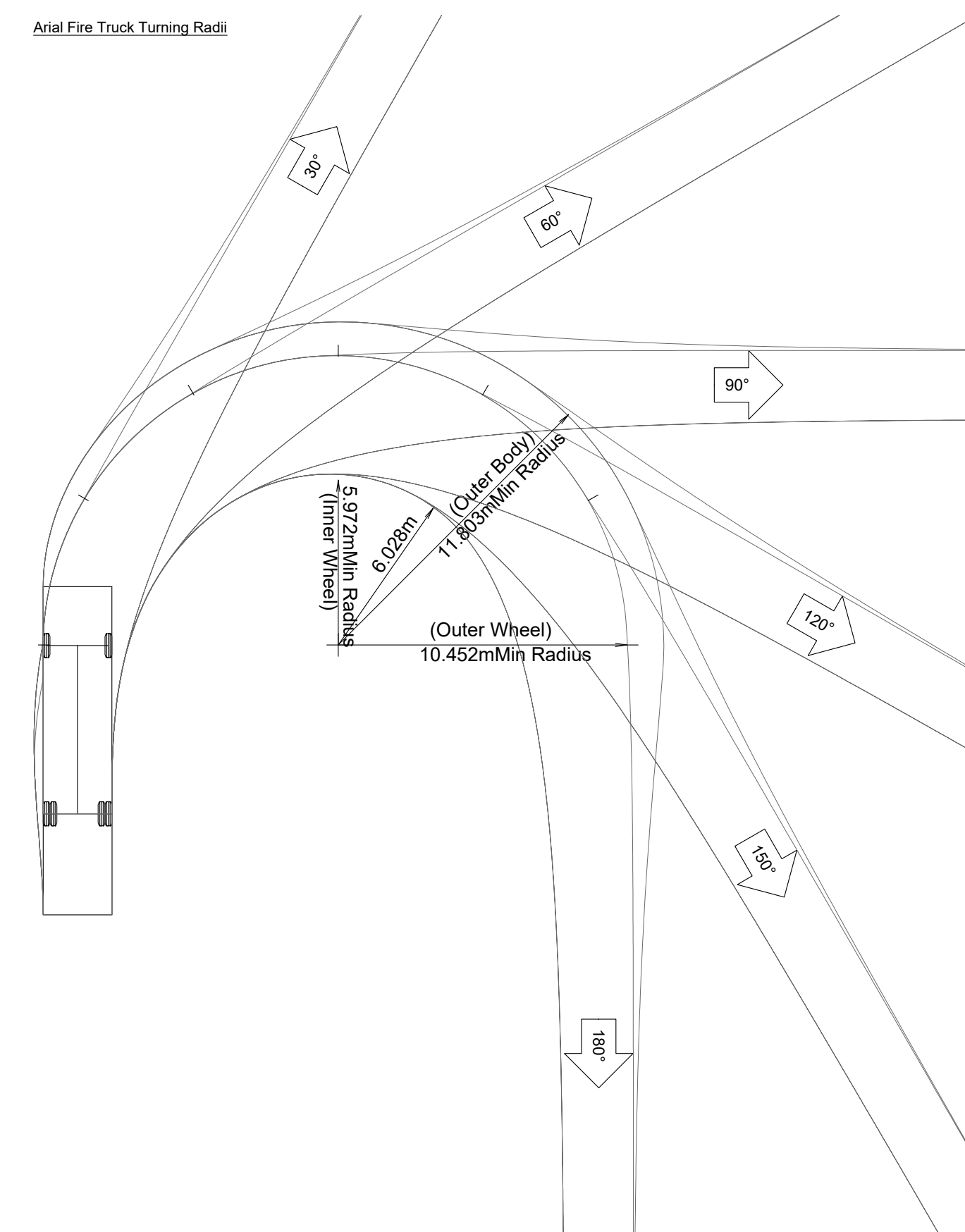
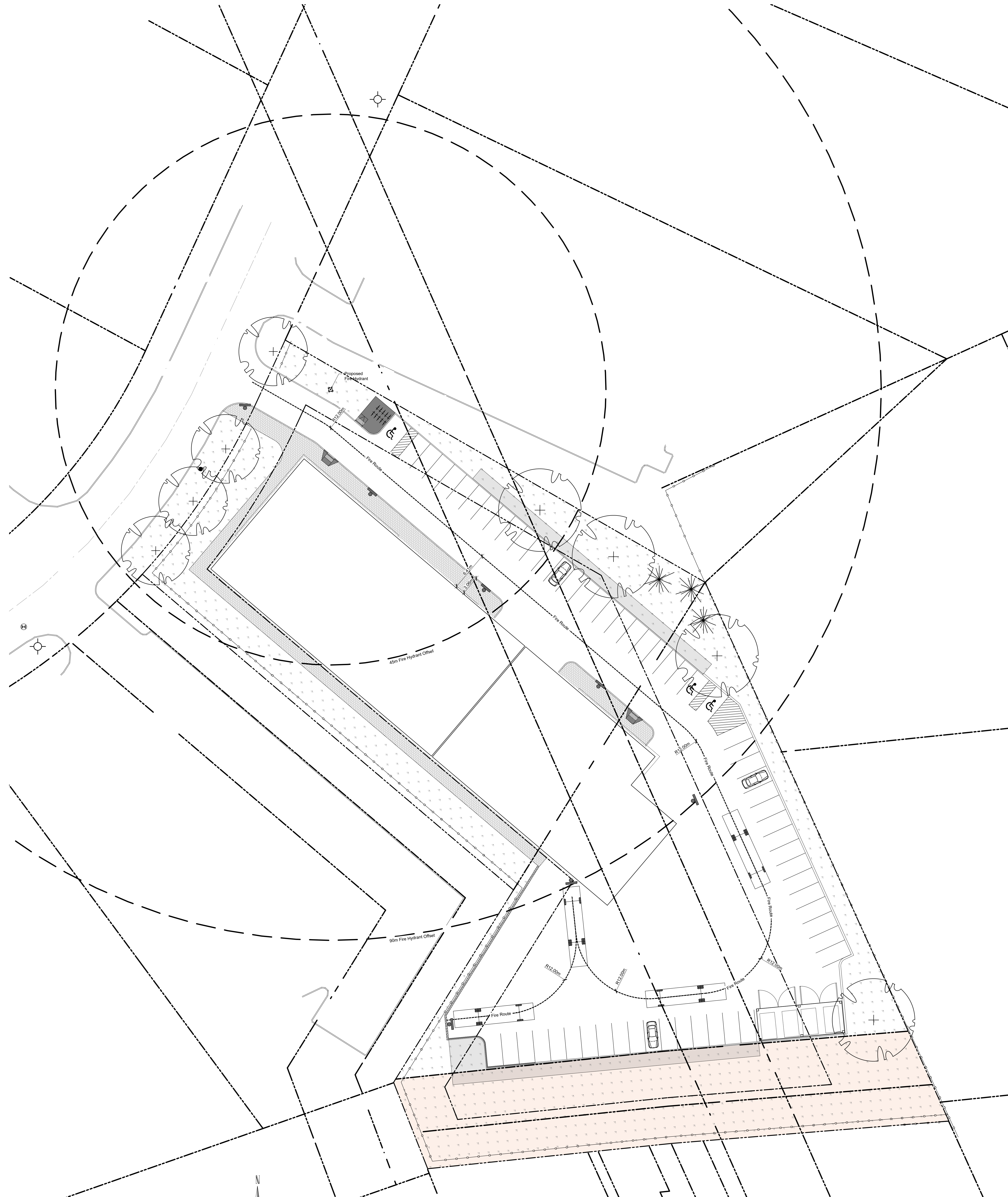

As per BYLAW 2003-499, Schedule B: Fire Routes, a sign prohibiting parking in a fire route shall:

- Be not less than 450mm in height and not less than 300mm in width.
- Bear the markings and message that the area is a fire route where parking is prohibited and include double arrows, except at the end of a fire route where single arrows shall be included.
- Include in black letters of a min height of 4cm, the English language message "Fire Route" and the French language message "Route Des Pompiers" before the message "Fire Route".
- Have the design as thus illustrated.
- Be located no more than 20.0m apart unless otherwise specifically approved.
- Have the lower edge of each sign be between 2.0m and 2.5m above grade.

Signage face:
0.64mm gauge aluminum sign blank, white background with top and bottom mount holes

Mounting:
The sign face must be secured to a post with two galvanized 12mm hex, head bolts and nuts with flat washers on both sides

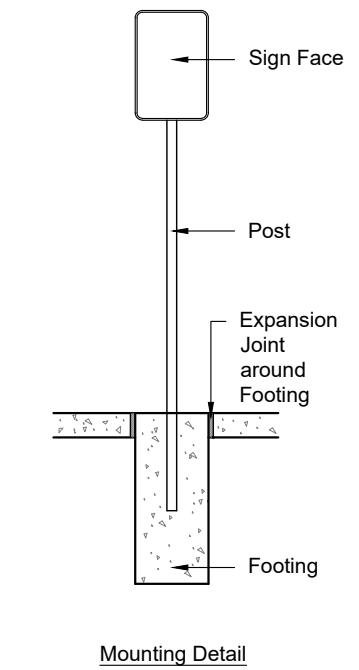
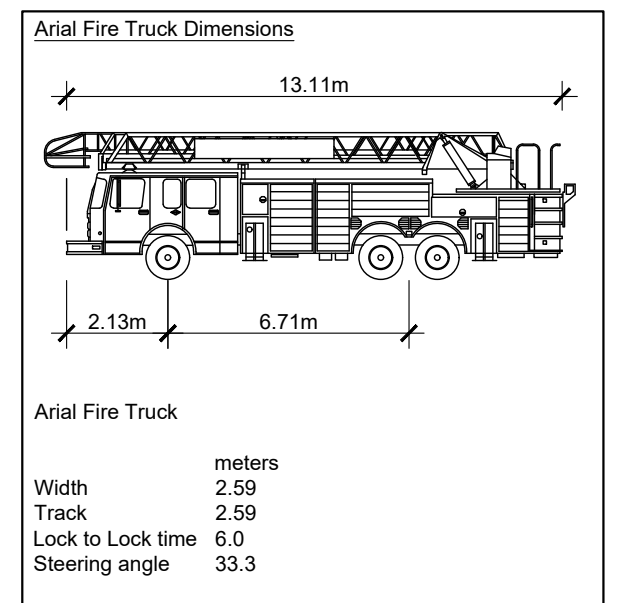

GENERAL NOTES:

- Do not scale drawings.
- The contractor shall check and verify all dimensions on site and report all discrepancies to the Architect.
- All work shall comply with the Ontario Building Code and the requirements of all authorities having jurisdiction.
- This drawing is the exclusive property of Ignite Architecture Inc. copyright reserved.

Note:
These Drawings shall be used only for the Site Plan Application, it is not to be used for Permit or Construction purposes.

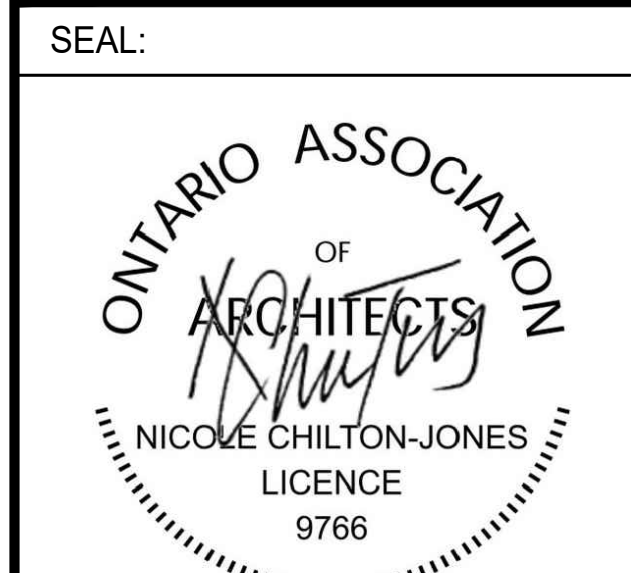

LEGEND:

Item	Description
	Sodded Areas (Landscape Design by Others)
	Tactile Attention Indicator as per O.B.C. 3.8.3.18
	Concrete Pad
	Permeable Pavers
	Two way traffic
	Entrance to Building
	Fire Route Sign as per City Standard
	Barrier Free Parking Sign

DRAWING REVISIONS

No.	Issued for:	Date:
1	Issued for Coordination	12 Sept 2024
2	Issued for Site Plan Application	24 Sept 2024
3	Issued for Coordination	13 Nov 2024
4	Issued for Coordination	29 Nov 2024
5	Re-issued for Site Plan Application	16 Dec 2024
6	Re-issued for Site Plan Application	11 Feb 2025

SITE ADDRESS:
524 Lacolle Way
Ottawa, ON K4A 0N9

OWNER INFORMATION:
Patrice Houle Holdings Inc.
2360 Old Highway 17
Rockland, ON K4K 1K7

ARCHITECTS:
IGNITE ARCHITECTURE INC.
Ignite Architecture Inc.
533 Landswood Way
Ottawa, ON K2S 0A6
Phone: 613-912-1832
Email: nicole@ignitearchitecture.ca

ENGINEERS:
LRJ
ENGINEERING | INSURANCE
5430 Carleton Place, Ottawa, ON, K1J 8G2
www.lrj.ca | (613) 942-2434

SURVEYORS:
ANNIS, O'SULLIVAN, VOLLEBECK LTD.
P.O. Box 274, Ottawa, Ontario
K1P 5R6
Phone: (613) 462-2841 / Fax: (613) 462-2229

DRAWING TITLE:
FIRE ACCESS ROUTE

PROJECT: 2412
DWG NO.: A1

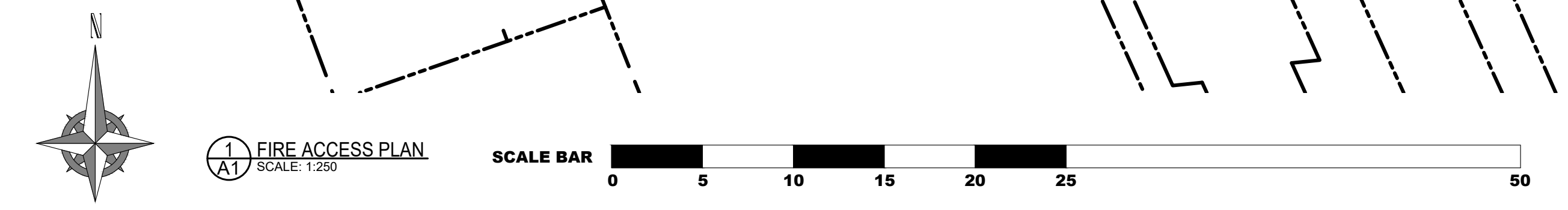

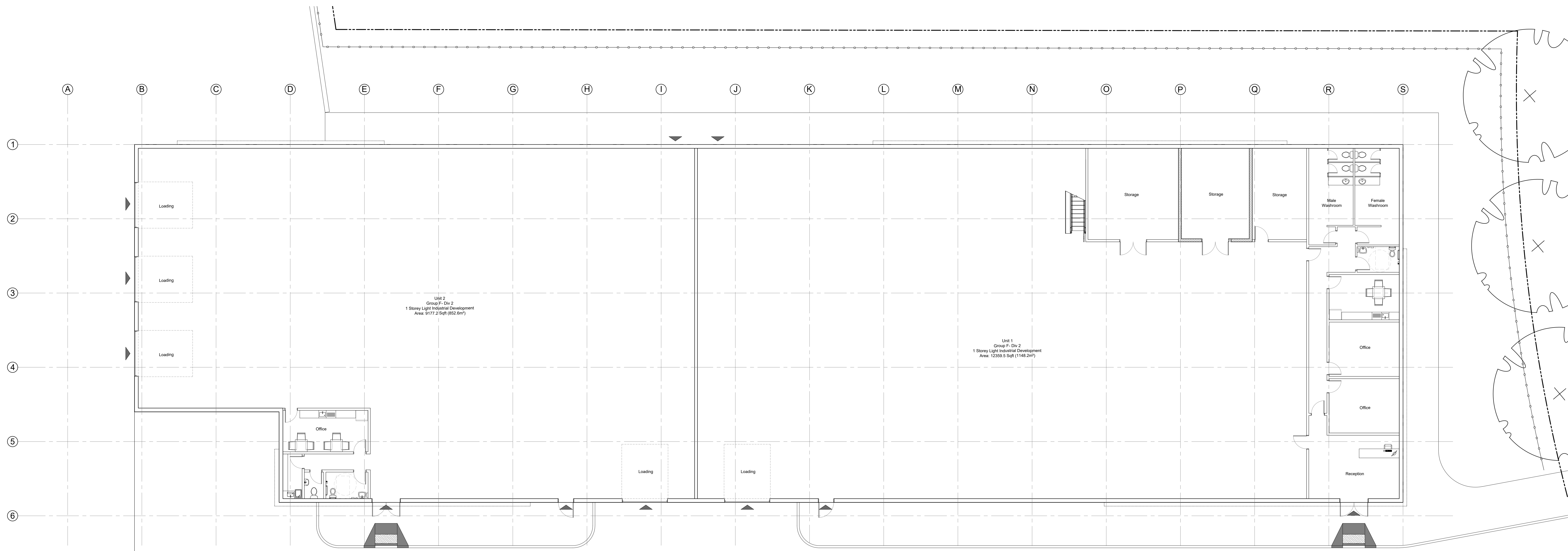

1 GROUND FLOOR PLAN
SCALE: 1:100

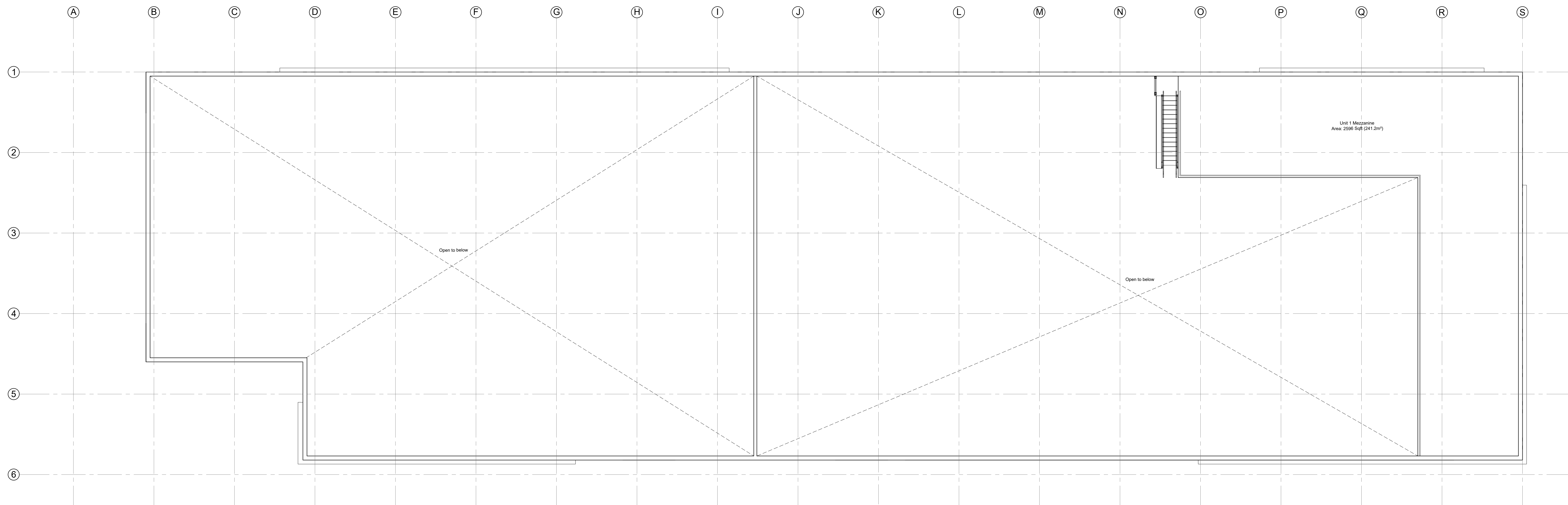

1 MEZZANINE FLOOR PLAN
SCALE: 1:100

GENERAL NOTES:

- Do not scale drawings.
- The contractor shall check and verify all dimensions on site and report all discrepancies to the Architect.
- All work shall comply with the Ontario Building Code and the requirements of all authorities having jurisdiction.
- This drawing is the exclusive property of Ignite Architecture Inc. copyright reserved.

Note:
This Drawings shall be used only for the Site Plan Application, it is not to be used for Permit or Construction purposes.

SEAL:



LEGEND:

Item	Description
	Sodded Areas (Landscape Design by Others)
	Tactile Attention Indicator as per O.B.C. 3.8.3.18
	Concrete Pad
	Permeable Pavers
	Two way traffic
	Entrance to Building
	Fire Route Sign as per City Standard
	Barrier Free Parking Sign

DRAWING REVISIONS

No.	Issued for:	Date:
1	Issued for Coordination	12 Sept 2024
2	Issued for Site Plan Application	24 Sept 2024
3	Issued for Coordination	13 Nov 2024
4	Issued for Coordination	29 Nov 2024
5	Re-issued for Site Plan Application	16 Dec 2024
6	Re-issued for Site Plan Application	11 Feb 2025

SITE ADDRESS:

524 Lacelle Way
Ottawa, ON K4A 0N9

OWNER INFORMATION:

Patrice Houle Holdings Inc.
2360 Old Highway 17
Rockland, ON K4K 1K7

ARCHITECTS:

IGNITE
ARCHITECTURE INC.
Ignite Architecture Inc.
533 Landswood Way
Ottawa, ON K2S 0A6
Phone: 613 - 912 - 1832
Email: nicole@ignitearchitecture.ca

ENGINEERS



SURVEYORS

ANNIS, O'SULLIVAN, VOLLEBEKK LTD.
P.O. Box 1014, Ottawa, Ontario
K1P 5K6
Phone: (613) 462-2841 / Fax: (613) 462-2828

DRAWING TITLE:

PLANS

PROJECT:

2412

DWG NO:

A2



A NORTH - EAST ELEVATION - LACOLLE WAY
SCALE: NTS



B NORTH - WEST ELEVATION - LACOLLE WAY
SCALE: NTS



C SOUTH - EAST ELEVATION
SCALE: NTS



D SOUTH - WEST ELEVATION
SCALE: NTS

- F01 PERMACON ARCHITECTURAL BRICK
- F02 ALUMINUM SIDING
- F03 ALUMINUM PANELS - URETHANE COATING
- F04 JAMES HARDIE FIBRE CEMENT PANELS - HARDIE PANEL

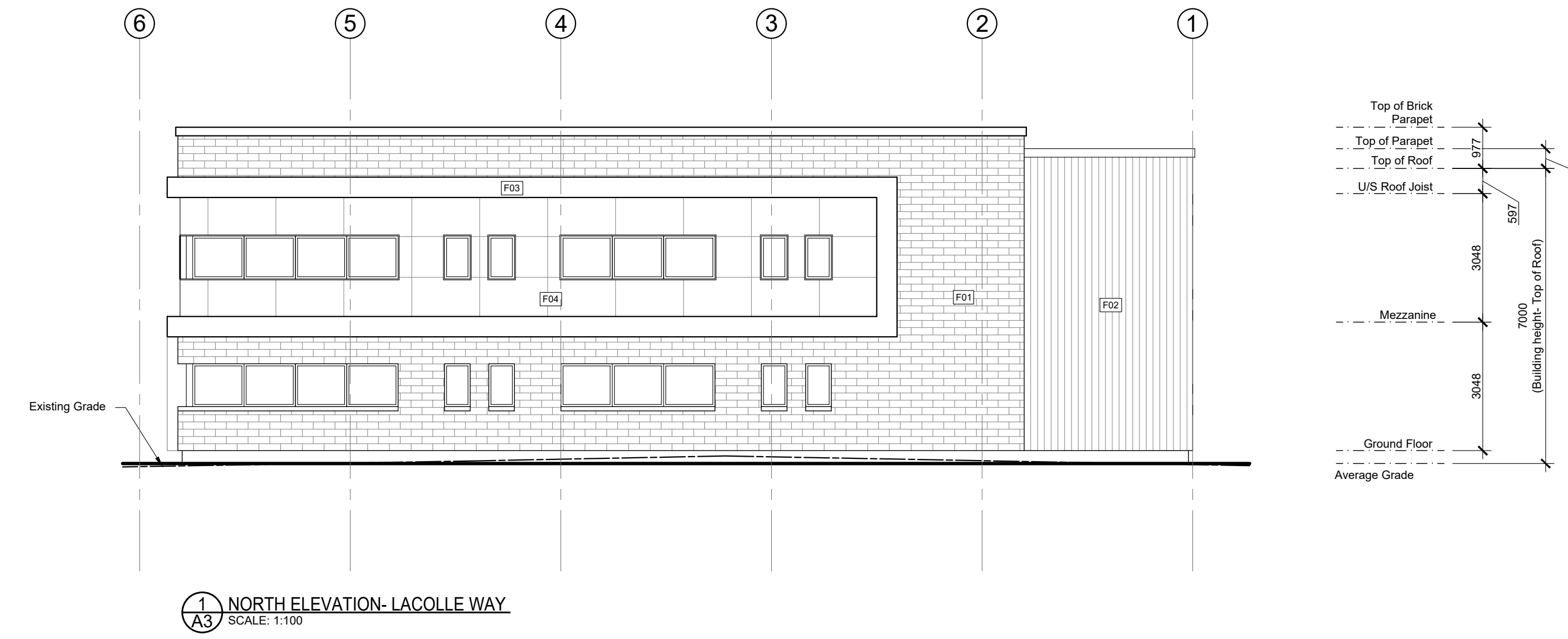

1 NORTH ELEVATION - LACOLLE WAY
SCALE: 1/100

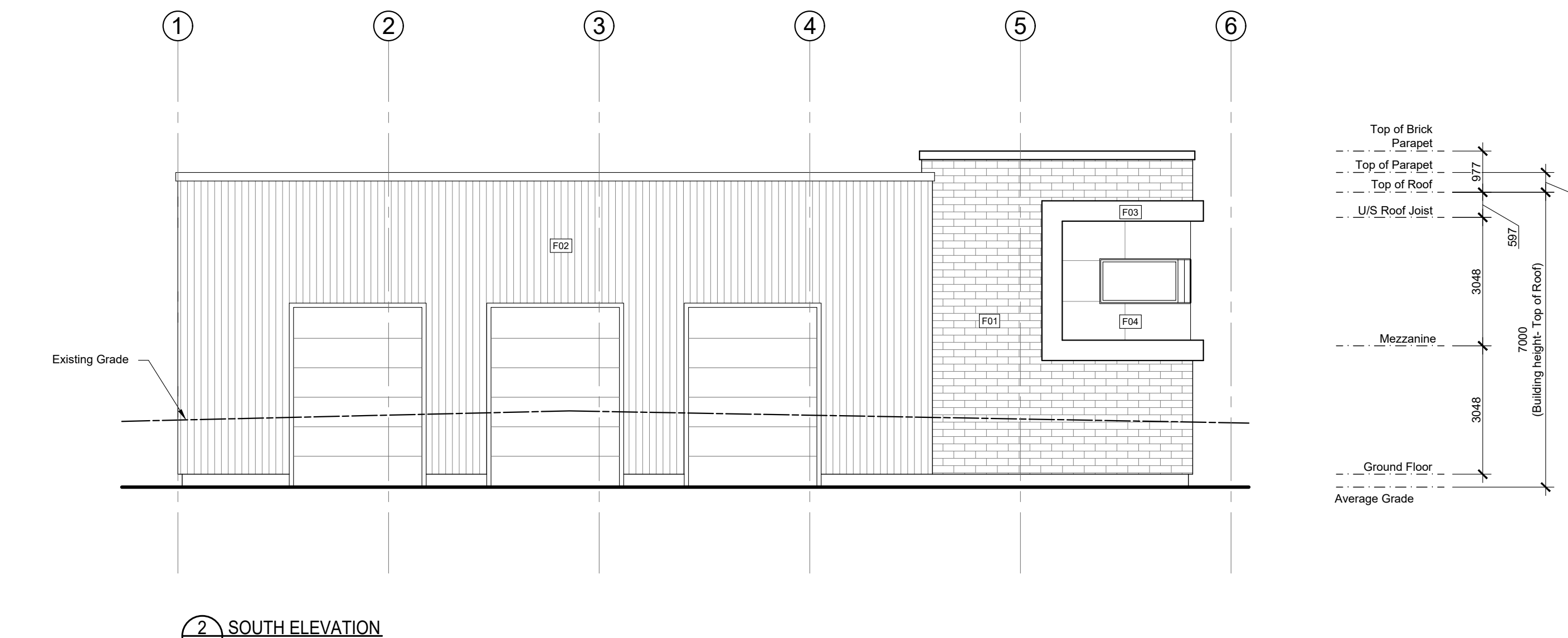

2 SOUTH ELEVATION
SCALE: 1/100

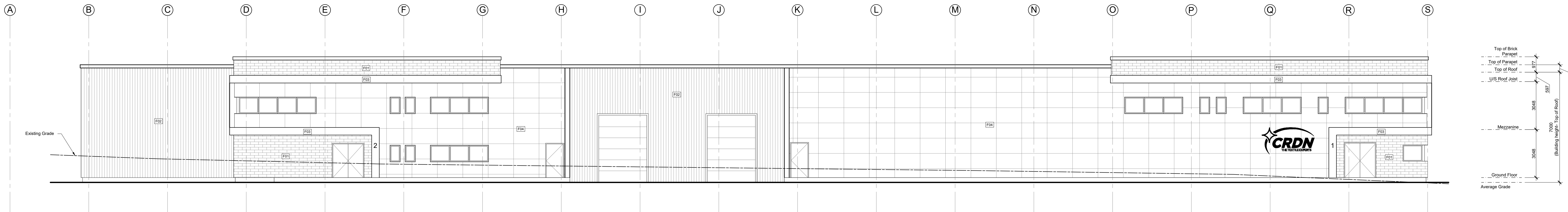

3 EAST ELEVATION
SCALE: 1/100

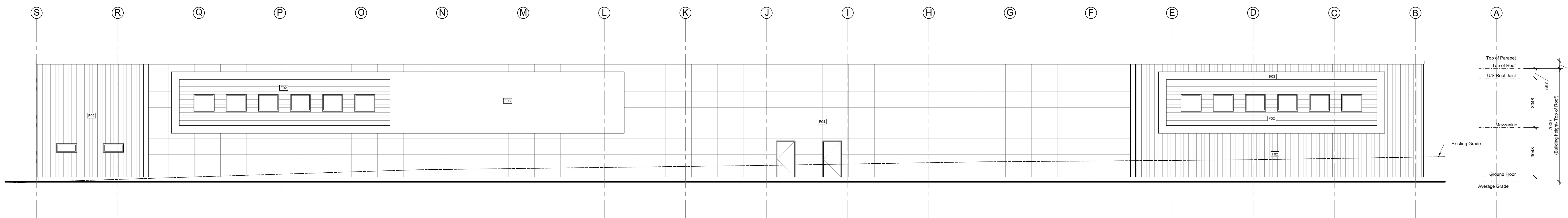

4 WEST ELEVATION
SCALE: 1/100

GENERAL NOTES:

- Do not scale drawings.
- The contractor shall check and verify all dimensions on site and report all discrepancies to the Architect.
- All work shall comply with the Ontario Building Code and the requirements of all authorities having jurisdiction.
- This drawing is the exclusive property of Ignite Architecture Inc. copyright reserved.

Note:
This Drawings shall be used only for the Site Plan Application, it is not to be used for Permit or Construction purposes.

SEAL:

LEGEND:

Item	Description
[Symbol]	Sodded Areas (Landscape Design by Others)
[Symbol]	Tactile Attention Indicator as per O.B.C. 3.8.3.18
[Symbol]	Concrete Pad
[Symbol]	Permeable Pavers
[Symbol]	Two way traffic
[Symbol]	Entrance to Building
[Symbol]	Fire Route Sign as per City Standard
[Symbol]	Barrier Free Parking Sign

DRAWING REVISIONS

No.	Issued for:	Date:
1	Issued for Coordination	12 Sept 2024
2	Issued for Site Plan Application	24 Sept 2024
3	Issued for Coordination	13 Nov 2024
4	Issued for Coordination	29 Nov 2024
5	Re-issued for Site Plan Application	16 Dec 2024
6	Re-issued for Site Plan Application	11 Feb 2025

SITE ADDRESS:
524 Lacolle Way
Ottawa, ON K4A 0N9

OWNER INFORMATION:
Patrice Houle Holdings Inc.
2360 Old Highway 17
Rockland, ON K4K 1K7

ARCHITECTS:

IGNITE ARCHITECTURE INC.
Ignite Architecture Inc.
533 Landswood Way
Ottawa, ON K2S 0A6
Phone: 613 - 912 - 1832
Email: nicole@ignitearchitecture.ca

ENGINEERS

LRJ
ENGINEERING | LANDSCAPE ARCHITECTURE
5430 Carleton Place, Ottawa, ON, K1J 8G2
www.lroj.com | 613-943-2834

SURVEYORS

ANNIS, O'SULLIVAN, VOLLEBEK LTD
P.O. Box 105, Ottawa, Ontario
K1P 5K6
Phone: 613-943-2834

DRAWING TITLE:
ELEVATIONS & PERSPECTIVES

PROJECT: 2412
DWG NO: A3