



TREE CONSERVATION REPORT

342 ROOSEVELT AVENUE

Submitted as Partial Requirements for a Site Plan
Control Application

From:

Dendron Forestry Services
info@dendronforestry.ca

To:

Concorde Properties
c/o Jordan Tannis
jt@concorde-properties.ca



Dendron Forestry Services

www.dendronforestry.ca
613.805.WOOD (9663)
info@dendronforestry.ca

Tree Conservation Report

Address: 342 Roosevelt Avenue
Date of Report: February 14, 2025
Date of Site Visit: February 10, 2025
Prepared by: Kevin Myers, RPF, ISA Certified Arborist; kevin.myers@dendronforestry.ca

This Report must be read in its entirety, including the Assumptions and Limiting Conditions.

Contents

Introduction	2
Methodology.....	2
Current Vegetation	3
Proposed development and Tree Protection.....	4
Tree Protection	4
Tree Planting Recommendations.....	5
Wildlife Impact.....	5
Tree Clearing and Migratory Birds	5
APPENDIX A – Tree Information	6
APPENDIX B - Photographs	7
APPENDIX C: Assumptions and Limiting Conditions	9



Dendron Forestry Services

www.dendronforestry.ca

613.805.WOOD (9663)

info@dendronforestry.ca

Introduction

This Tree Conservation Report has been prepared for Concorde Properties as partial requirements for a Site Plan Control Application submitted to the City of Ottawa.

The objectives of this Report are:

- To describe all trees with diameters over 10 cm on the site, recording their species, size, and current health condition. This includes trees on adjacent private property 10 cm or greater in diameter, with critical root zones that extend onto the subject property. It also includes city trees of all sizes that may be impacted by the proposed development.
- To evaluate the impact of the proposed development on the trees and recommend protection measures or removal.

This report does not take into account engineering requirements. Recommendations around tree retention and protection may change as more information is made available about grading and servicing.

Methodology

The following materials were reviewed as part of this report:

- Survey by JD Barnes Ltd., dated May 14, 2025
- Site plan by Project1 Studio, dated December 23, 2024
- GeoOttawa tree inventory layer and aerial photography
- Google© Street View imagery – various years

A site visit was conducted to collect the following information from each tree classified as protected under the City of Ottawa's Tree Protection By-law No. 2020-340:

- Diameter at breast height (1.3 m from grade)
- Species
- Tree health
- Pertinent measurements to structures such as fences, driveways, or buildings



Dendron Forestry Services

www.dendronforestry.ca

613.805.WOOD (9663)

info@dendronforestry.ca

Current Vegetation

The site is currently occupied by a single dwelling. To the north of the site is a multi-use pathway that runs parallel to the Transitway from Dominion Avenue towards Churchill Avenue. There is also a city-owned parcel to the immediate west of the rear yard. Immediately to the south of the subject site is an empty gravel lot.

There are several dead stems in the city property between the pathway and the subject site.

Tree Inventory

Appendix A is an inventory of all trees that are protected under City of Ottawa Tree Protection (By-law No. 2020-340) on the site and adjacent City property. This includes Distinctive Trees (private trees with a diameter at breast height (dbh) of 10 cm or greater) and city-owned trees of all sizes. It also includes Distinctive Trees on adjacent properties whose Critical Root Zone (CRZ) extend into the subject area. The CRZ is an area around the trunk with a radius equivalent to 10 times the diameter of the trunk. This does not take into account infrastructure such as buildings and asphalt and assumes the tree has no restrictions on root growth.

*The CRZ is an area around the trunk with a radius equivalent to 10 times the diameter of the trunk. This does not take into account infrastructure such as buildings and asphalt and assumes the tree has no restrictions on root growth.



Proposed development and Tree Protection

Trees 1-4 are separated from the proposed construction and could be effectively protected. Tree 4 has a large crack in the northern scaffold branch leaning towards the multi-use path. It is recommended the city mitigate this as soon as possible.

Tree 5 is a white oak in good condition. Due to the overhead wires to the east, a majority of the canopy is to the west, and a large percentage will conflict with the proposed building – approximately 50% of the existing canopy will likely need to be removed. Excavation for the proposed building would come to approximately 1.75m from the trunk of the tree, and a significant percentage of the tree's available rooting area will be disrupted or removed. The acute stress of canopy and root removal, combined with the chronic stress of required pruning, will likely lead to rapid decline in the tree.

Tree Protection

Prior to any site works, protective fencing should be installed around the Tree Protection Area as indicated in the attached Map #2, and maintained until all construction on site has been completed as per the City of Ottawa Tree Protection Specifications (March 2021).

Failure to install and maintain fencing as shown on the attached map may result in fines from the city.

Within the fenced area, the following tree protection guidelines should be applied:

- Do not store construction material
- Do not operate machinery
- Do not convert to hard surface or change the landscaping
- Do not place signs, notices or posters to any tree
- Do not damage the root system, trunk, or branches of any tree
- Direct the exhaust away from the tree

The tree protection fencing must be 1.2 m in height and constructed of a rigid or framed material (e.g. modulus – steel, plywood hoarding, or snow fence on a 2"X4" wood frame) with posts 2.4 m apart such that the fence location cannot be altered. All supports must be placed outside of the CRZ and installation must minimize damage to existing roots.

If the fenced tree protection area must be reduced to facilitate construction, *one* of the following mitigation measures should be applied:

- Place a layer of 6-12 inches (15 to 30 cm) of woodchip mulch to the area
- Apply ¾ (2 cm) inch plywood, or road mats over a 4+ inch (10 cm) thick layer of the wood chip mulch
- Apply 4-6 inches (10 to 15 cm) of gravel over a taut, staked, geotextile fabric



Dendron Forestry Services

www.dendronforestry.ca

613.805.WOOD (9663)

info@dendronforestry.ca

Tree Planting Recommendations

Priority should be given to native species as they can help maintain and enhance local biodiversity. Raised-curb style planters are recommended for planting in paved areas. Underplanting with shrubs in these planters can provide the trees protection and extra nutrients.

Construction activities can significantly reduce soil quality and quantity on site. Trees require large volumes of high-quality soil to be successful after planting, and any retention of quality topsoil during construction can be used to plant trees in softscape areas.

Wildlife Impact

Given the current site conditions, it is unlikely development will impact wildlife.

Tree Clearing and Migratory Birds

Following the guidelines under the *Migratory Birds Convention Act, 1994*, removal of vegetation should be avoided during the nesting periods for migratory birds which extends from April 15 to as late as August 15th. If tree removal is required during this period, a nesting survey should be completed by a biologist within 5 days of tree removal to confirm that no nests are present.

The undersigned personally inspected the property and issues associated with this report on January 10, 2025. On Behalf of Dendron Forestry Services,

Kevin Myers, MFC, RPF
ISA Certified Arborist®, ON-2907A



APPENDIX A – Tree Information

Tree ¹	Species	DBH (cm)	Ownership ²	Tree Condition	Forester recommendation
1	American elm (<i>Ulmus americana</i>)	12	City	Fair	Retain and protect as per the City of Ottawa Tree Protection Specifications (March 2021).
2	Basswood (<i>Tilia americana</i>)	15	City	Fair: lean and asymmetrical crown towards the road	Retain and protect as per the City of Ottawa Tree Protection Specifications (March 2021).
3	Sugar maple (<i>Acer saccharum</i>)	18	City	Fair: wounds on stem; small pruning wounds with decay beginning	Retain and protect as per the City of Ottawa Tree Protection Specifications (March 2021).
4	Siberian elm (<i>Ulmus pumila</i>)	47, 41	City	Fair/Poor: large split at 1 st union smaller stem	Retain and protect as per the City of Ottawa Tree Protection Specifications (March 2021).
5	White oak (<i>Quercus alba</i>)	96	City	Fair/Good: missing approx. ¼ canopy due to pruning around wires; epicormic shoots throughout canopy	Remove due to significant root and canopy loss.
6	Norway maple (<i>Acer platanoides</i>)	36	Subject property	Good	Remove – within building footprint
7 ⁴	Sugar maple (<i>Acer saccharum</i>)	99	City	Fair: large pruning wound beginning to seal; wound, possible canker, at first union; crack in scaffold branch leaning towards subject site	Retain. No mitigations required – far enough from construction.

¹ Please refer to the attached Tree Conservation Report maps for tree numbers. Note that these include a tree layer added to the base layers. The maps include only information about the trees and the original base layers are not altered in this process.

²Ownership of the tree in this report is based on the information provided and should not be used as a determination of ownership. For ownership disputes, a survey should be relied on. For boundary trees, consent from the adjacent property owner is required for removal as part of the application.

⁴The location of these trees was not provided and have been estimated.



APPENDIX B - Photographs



Above (Right to Left): Trees 1-4 - city trees to be retained. Tree 5 - city oak to be removed.

Right: split in the northern stem of Tree 4 – city should mitigate

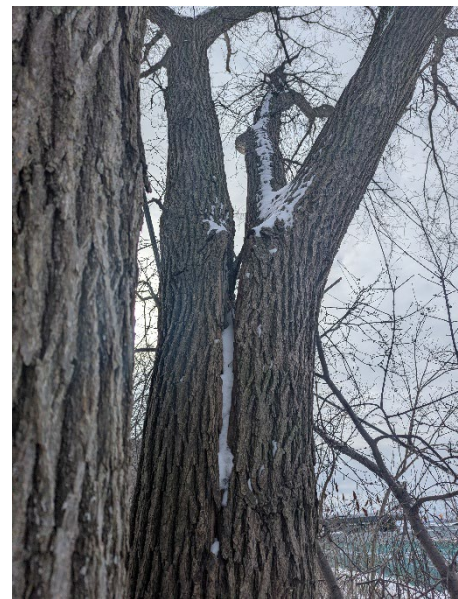



Dendron Forestry Services

www.dendronforestry.ca

613.805.WOOD (9663)

info@dendronforestry.ca



Left: Tree 5 - City oak to be removed

Below left: Tree 6 - private Norway maple to be removed.

Below right: Tree 7 - city maple to be retained (view from the north).





Dendron Forestry Services

www.dendronforestry.ca

613.805.WOOD (9663)

info@dendronforestry.ca

APPENDIX C: Assumptions and Limiting Conditions

Intended Use of the Report

This Report was prepared by Dendron Forestry Services (hereafter "Dendron") at the request of the Client. The results, observations, interpretations, analysis, recommendations, and conclusions contained within this Report are to be used solely for the purposes outlined within this Report. All other uses are impermissible and unintended, unless specifically stated in writing in the Report.

Intended User of the Report

This Report was prepared by Dendron for the exclusive use of the Client and may not be used or relied upon by any other party. All other users are unintended and unauthorized, unless specifically stated in writing in the Report.

Limitations of this Report

This Report is based on the circumstances and on-site conditions as they existed at the time of the site inspection and the information provided by the Client and/or third parties to Dendron. On-site conditions may limit the extent of the on-site inspection(s) conducted by Dendron, including weather events such as rain, flooding, storms, winds, tornados, snowfall, snow cover, hail; obstructions including fencing, dwellings, buildings, sheds, plants, and animals; lack of access to the entire perimeter of the tree due to adjacent properties; the shape of the tree; and accessibility of the tree crown, branches, trunk, or roots for examination.

In the event that information provided by the Client or any third parties, including but not limited to documents, records, site and grading plans, permits, or representations or any site conditions are updated or change following the completion of this Report, this Report is no longer current and valid and cannot be relied upon for the purpose for which it was prepared. Dendron and its agents, assessors, and/or employees are not liable for any damages, injuries, or losses arising from amendments, revisions, or changes to the documents, records, site and grading plans, permits, representations, or other information upon which Dendron relied in preparing this Report.

No assessment of any other trees or plants has been undertaken by Dendron. Dendron and its agents, assessors, and/or employees are not liable for any other trees or plants on or around the subject Property except those expressly identified herein. The results, observations, interpretations, analysis, recommendations, and conclusions contained within this Report apply only to the trees identified herein.

Trees and plants are living organisms and subject to change, damage, and disease, and the results, observations, interpretations, analysis, recommendations, and conclusions as set out in this Report are valid only as at the date any inspections, observations, tests, and analysis took place. No guarantee, warranty, representation, or opinion is offered or made by Dendron as to the length of the validity of the results, observations, interpretations, analysis, recommendations, and conclusions contained within this Report. As a result the Client shall only rely upon this Report as representing the results, observations, interpretations, analysis, recommendations, and conclusions that were made as at the date of such inspections, observations, tests, and analysis. The trees discussed in this Report should be re-assessed periodically and at least within one year of the date of this Report.

No Opinion regarding ownership of the Tree

This Report was not prepared to make a determination as to ownership of the subject tree(s). Where ownership of the subject tree(s) is identified within this Report, said identification is based on the information provided by the Client and third parties, including surveys, permits, and site and grading plans and may not be relied upon as a guarantee, warranty, or representation of ownership.

Assumptions

This Report is based on the circumstances and conditions as they existed at the time of the site inspection and the information provided by the Client and/or third parties to Dendron. Where documents, records, site and grading plans, permits, representations, and any other information was provided to Dendron for the purpose of preparing this Report, Dendron assumed that said information was correct and up-to-date and prepared this Report in reliance on that information. Dendron and its agents, assessors, and/or employees, are not responsible for the veracity or accuracy of such information. Dendron and its agents, assessors, or employees are not liable for any damages, injuries, or losses arising from inaccuracies, errors, and/or omissions in the documents, records, site and grading plans, permits, representations, or other information upon which Dendron relied in preparing this Report.

For the purpose of preparing this Report, Dendron and its agents, assessors, and/or employees assumed that the property which is the subject of this Report is in full compliance with all applicable federal, provincial, municipal, and local statutes, regulations, by-laws, guidelines, and other related laws. Dendron and its agents, assessors, and/or employees are not liable for any issues with respect to non-compliance with any of the above-referenced statutes, regulations, bylaws, guidelines, and laws as it may pertain to or affect the property to which this Report applies.

For the purpose of preparing this Report, Dendron and its agents, assessors, and/or employee assumed that there are no hidden or unapparent conditions affecting the results, observations, interpretations, analysis, recommendations, and conclusions contained within this Report.



Dendron Forestry Services

www.dendronforestry.ca

613.805.WOOD (9663)

info@dendronforestry.ca

No Publication

The Client acknowledges and agrees that all intellectual property rights and title, including without limitation, all copyright in this Report shall remain solely with Dendron Forestry. Possession of this Report, or a copy thereof, does not entitle the Client or any third party to the right of publication or reproduction of the Report for any purpose save and except where Dendron has given its prior written consent.

Neither all nor any part of the contents of this Report shall be disseminated to the public through advertising, public relations, news, sales, the internet or other media (including, without limitation, television, radio, print or electronic media) without the prior written consent of Dendron Forestry.

Implementing the Report Recommendations

Dendron and its agents, assessors, and/or employees accept no responsibility for the implementation of any part of this Report unless specifically requested to provide oversight on the implementation of the recommendations. In the event that inspection or supervision of all or part of the implementation of the within recommendations is requested, that request shall be in writing and the details agreed to in writing by both parties.

Dendron and its agents, assessors, and/or employees are not liable for any damages or injuries arising from the manner in which the recommendations in this Report are implemented, including failure to, incorrect, or negligent implementation of the recommendations.

Further Services

Neither Dendron nor any assessor employed or retained by Dendron for the purpose of preparing or assisting in the preparation of this Report shall be required to provide any further consultation or services to the Client, save and except as already carried out in the preparation of this Report and including, without limitation, to act as an expert witness or witness in any court in any jurisdiction unless the Client has first made specific arrangements with respect to such further services, including, without limitation, providing the payment of the Report's regular hourly billing fees.

Limits of Liability

In carrying out this Report, Dendron and its agents, assessors, and/or employees have exercised a reasonable standard of care, skill, and diligence as would be customarily and normally provided in carrying out this Report. While reasonable efforts have been made to ensure that the trees recommended for retention are healthy, no guarantees are offered, or implied, that these trees, or all parts of them will remain standing. It is professionally impossible to predict with absolute certainty the behaviour of any single tree or group of trees, or all their component parts, in all given circumstances. Inevitably, a standing tree will always pose some risk. Most trees have the potential to fall, lean, or otherwise pose a danger to property and persons in the event of adverse weather conditions, and this risk can only be eliminated if the tree is removed.

Without limiting the foregoing, no liability is assumed by Dendron for:

- a) any legal description provided with respect to the Property;
- b) issues of title and or ownership respect to the Property;
- c) the accuracy of the Property line locations or boundaries with respect to the Property; and
- d) the accuracy of any other information provided to Dendron by the Client or third parties;
- e) any consequential loss, injury or damages suffered by the Client or any third parties, including but not limited to replacement costs, loss of use, earnings and business interruption; and
- f) the unauthorized distribution of the Report.

The total monetary amount of all claims or causes of action the Client may have as against Dendron Forestry, including but not limited to claims for negligence, negligent misrepresentation, and breach of contract, shall be strictly limited solely to the total amount of fees paid by the Client to Dendron Forestry pursuant to the Contract for Services dated February 6, 2025, for which this Assessment was carried out.

Further, under no circumstance may any claims be initiated or commenced by the Client against Dendron or any of its directors, officers, employees, contractors, agents, assessors, or Assessors, in contract or in tort, more than 12 months after the date of this Report.

No Third Party Liability

This Report was prepared by Dendron exclusively for the Client for the purpose set out in the Report. Any use which a third party makes of this Report, or any reliance on or decisions a third party may make based upon this Report, are made at the sole risk of any such third parties. Dendron Forestry accepts no responsibility for any damages or loss suffered by any third party or by the Client as a result of decisions made or actions based upon the unauthorized use or reliance of this Report by any such party.

General

Any plans and/or illustrations in this Report are included only to help the Client visualize the issues in this Report and shall not be relied upon for any other purpose. This report is best viewed in colour. Any copies printed in black and white may make some details difficult to properly understand. Dendron accepts no liability for misunderstandings due to a black and white copy of the report.

Notwithstanding any of the above, nothing in this Report is taken to absolve the Client of the responsibility of obtaining a new Report in the event that the circumstances of the tree change.

Note: the tree layer has been added to the original base layer supplied by the client in pdf format. This layer refers to the trees only, and the original base has not been altered in the process, although it may be cropped. Refer to the original plan for details as quality is lost when importing the plan into the software used to create the tree layer.
Base Layer: Survey by JD Barnes Ltd., dated May 14, 2024

Tree ¹	Species	DBH (cm)	Ownership ²	Tree Condition
1	American elm (<i>Ulmus americana</i>)	12	City	Fair
2	Basswood (<i>Tilia americana</i>)	15	City	Fair: lean and asymmetrical crown towards the road
3	Sugar maple (<i>Acer saccharum</i>)	18	City	Fair: wounds on stem; small pruning wounds with decay beginning
4	Siberian elm (<i>Ulmus pumila</i>)	47, 41	City	Fair/Poor: large split at 1 st union smaller stem
5	White oak (<i>Quercus alba</i>)	96	City	Fair/Good: missing approx. ¼ canopy due to pruning around wires; epicormic shoots throughout canopy
6	Norway maple (<i>Acer platanoides</i>)	36	Subject property	Good
7 ⁴	Sugar maple (<i>Acer saccharum</i>)	99	City	Fair: large pruning wound beginning to seal; wound, possible canker, at first union; crack in scaffold branch leaning towards subject site

TCR Map #1 – Existing Vegetation 342 Roosevelt Avenue		
Date	Version	Prepared By
13/02/2025	1	KM

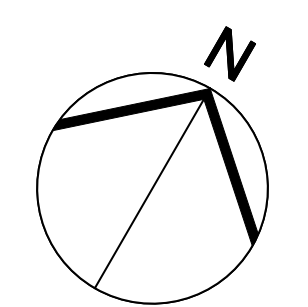
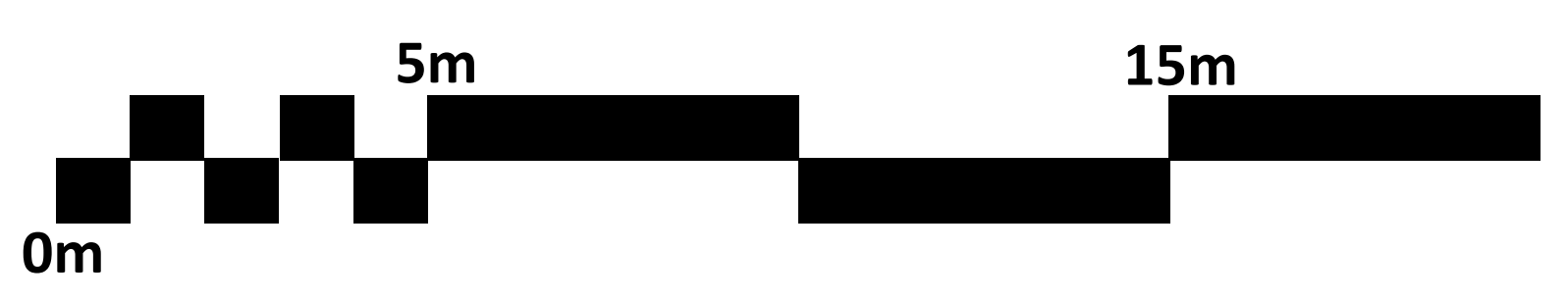
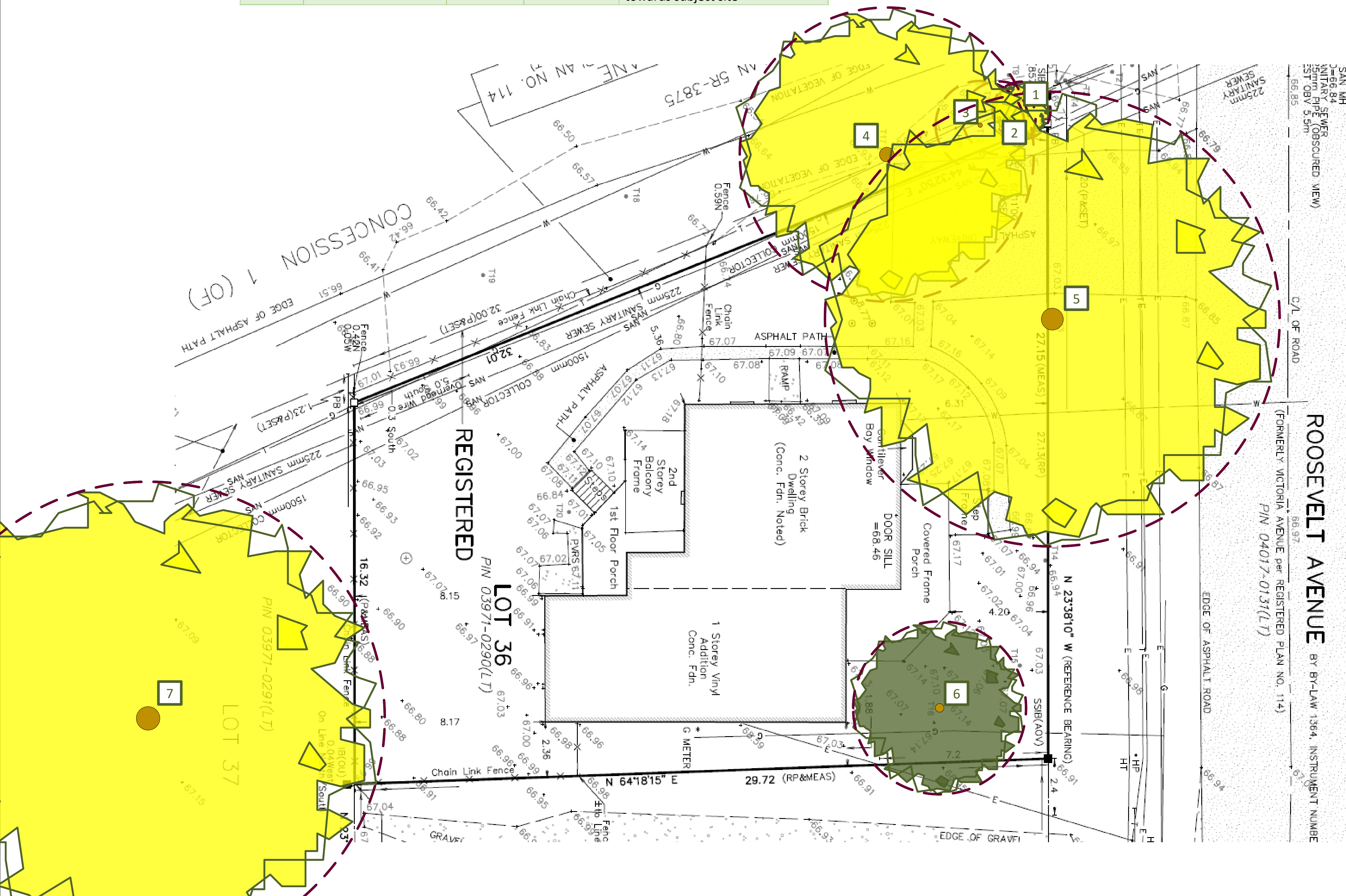

Legend

-  Critical Root Zone (as defined in By-Law 2020-340)
-  Private Tree
-  Tree either fully or partly on city property

Tree ¹	Species	DBH (cm)	Tree Condition	Forester recommendation
1	American elm (<i>Ulmus americana</i>)	12	Fair	Retain and protect as per the City of Ottawa Tree Protection Specifications (March 2021).
2	Basswood (<i>Tilia americana</i>)	15	Fair: lean and asymmetrical crown towards the road	Retain and protect as per the City of Ottawa Tree Protection Specifications (March 2021).
3	Sugar maple (<i>Acer saccharum</i>)	18	Fair: wounds on stem; small pruning wounds with decay beginning	Retain and protect as per the City of Ottawa Tree Protection Specifications (March 2021).
4	Siberian elm (<i>Ulmus pumila</i>)	47, 41	Fair/Poor: large split at 1 st union smaller stem	Retain and protect as per the City of Ottawa Tree Protection Specifications (March 2021).
5	White oak (<i>Quercus alba</i>)	96	Fair/Good: missing approx. ¼ canopy due to pruning around wires; epicormic shoots throughout canopy	Remove due to significant root and canopy loss.
6	Norway maple (<i>Acer platanoides</i>)	36	Good	Remove – within building footprint
7 ⁴	Sugar maple (<i>Acer saccharum</i>)	99	Fair: large pruning wound beginning to seal; wound, possible canker, at first union; crack in scaffold branch leaning towards subject site	Retain. No mitigations required – far enough from construction.

Note: the tree layer has been added to the original base layer supplied by the client in pdf format. This layer refers to the trees only, and the original base has not been altered in the process, although it may be cropped. Refer to the original plan for details as quality is lost when importing the plan into the software used to create the tree layer.

Base Layer: Site plan by Project1 Studio, dated December 23, 2024

TCR Map #2 – Proposed Development 342 Roosevelt Avenue		
Date	Version	Prepared By
13/02/2025	1	KM

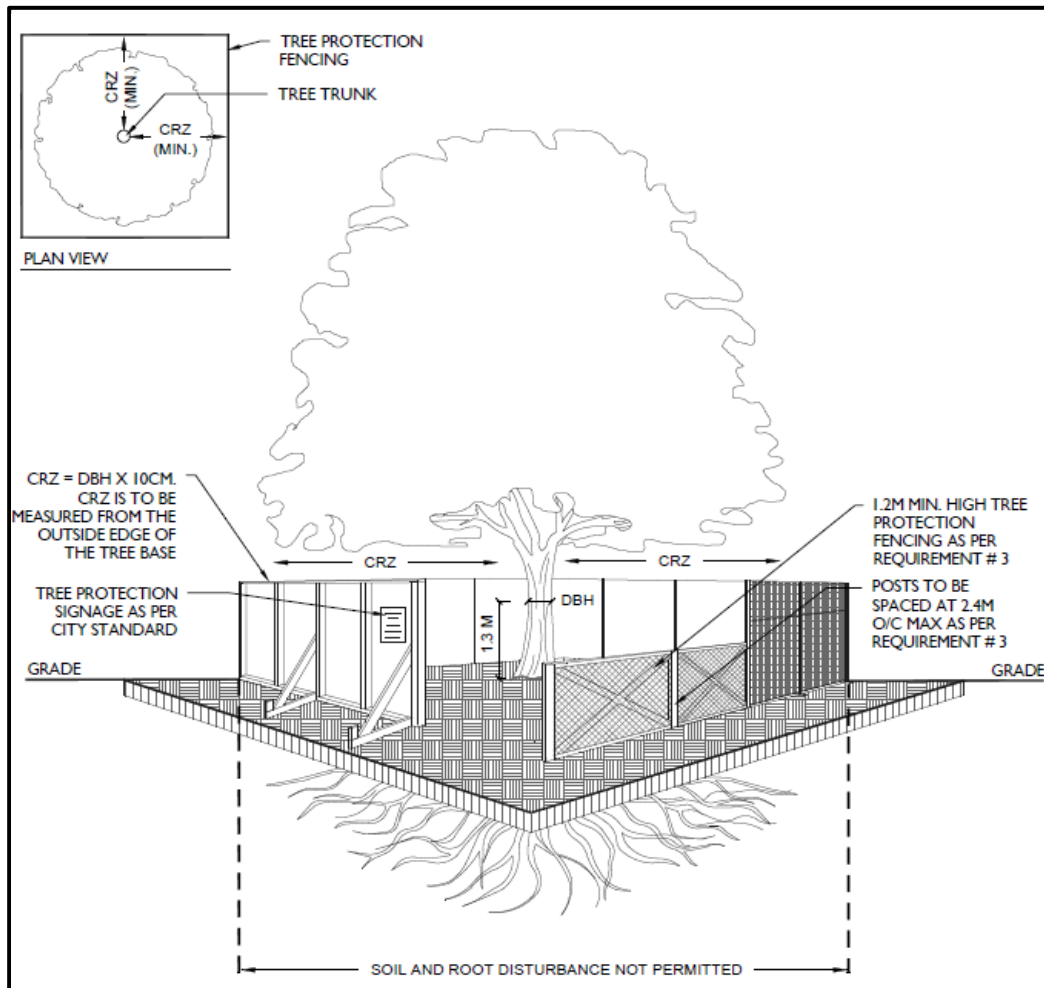
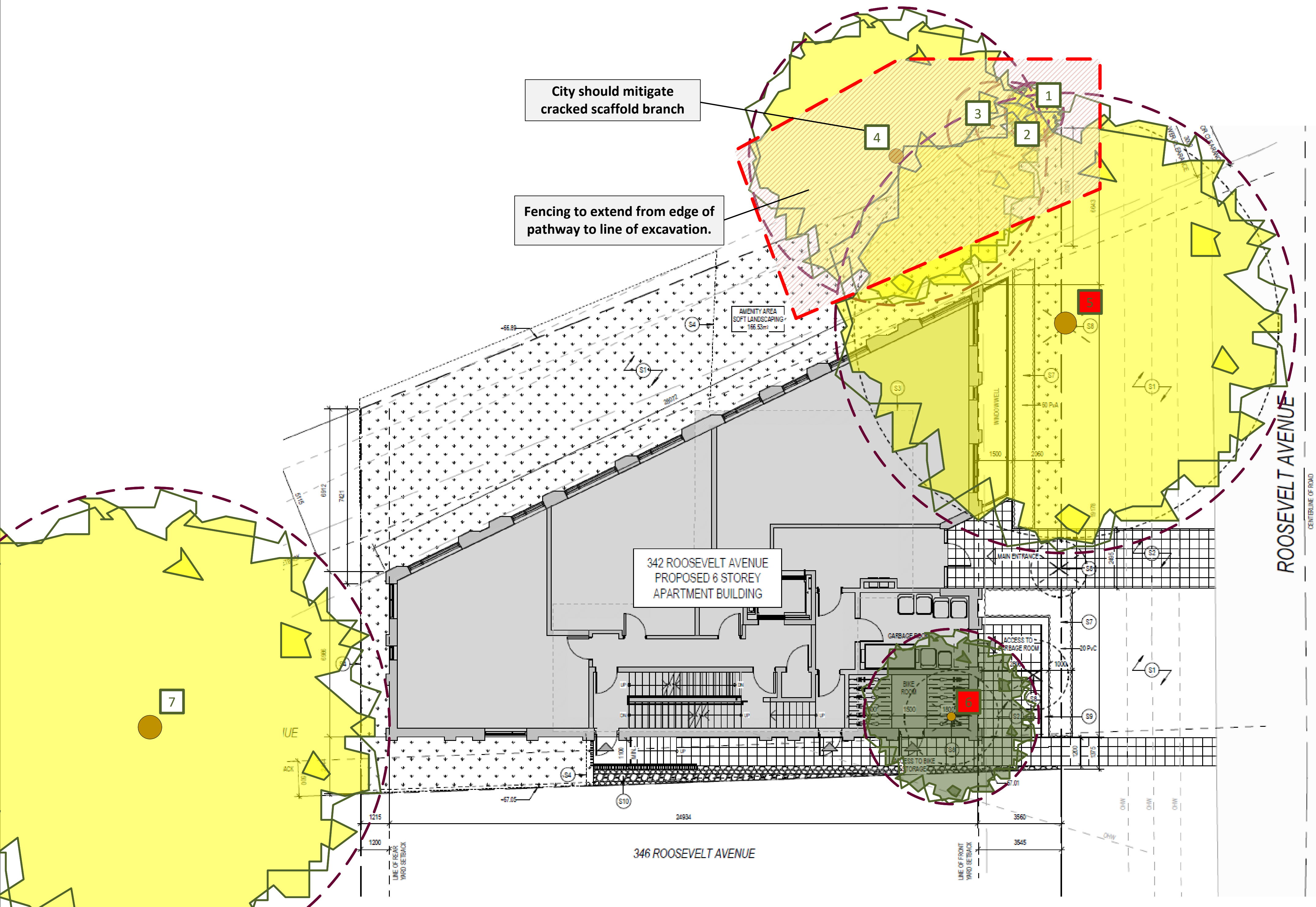

Failure to install and maintain fencing as described in this report may result in fines from the city.

- TREE PROTECTION REQUIREMENTS:**
- PRIOR TO ANY WORK ACTIVITY WITHIN THE CRITICAL ROOT ZONE (CRZ = 10 X DIAMETER) OF A TREE, TREE PROTECTION FENCING MUST BE INSTALLED SURROUNDING THE CRITICAL ROOT ZONE, AND REMAIN IN PLACE UNTIL THE WORK IS COMPLETE.
 - UNLESS PLANS ARE APPROVED BY CITY FORESTRY STAFF, FOR WORK WITHIN THE CRZ:
 - DO NOT PLACE ANY MATERIAL OR EQUIPMENT - INCLUDING OUTHOUSES;
 - DO NOT ATTACH ANY SIGNS, NOTICES OR POSTERS TO ANY TREE;
 - DO NOT RAISE OR LOWER THE EXISTING GRADE;
 - TUNNEL OR BORE WHEN DIGGING;
 - DO NOT DAMAGE THE ROOT SYSTEM, TRUNK, OR BRANCHES OR ANY TREE;
 - ENSURE THAT EXHAUST FUMES FROM ALL EQUIPMENT ARE NOT DIRECTED TOWARD ANY TREE CANOPY.
 - DO NOT EXTEND HARD SURFACE OR SIGNIFICANTLY CHANGE LANDSCAPING
 - TREE PROTECTION FENCING MUST BE AT LEAST 1.2M IN HEIGHT, AND CONSTRUCTED OF RIGID OR FRAMED MATERIALS (E.G. MODULOC - STEEL, PLYWOOD HOARDING, OR SNOW FENCE ON A 2"X4" WOOD FRAME) WITH POSTS 2.4M APART, SUCH THAT THE FENCE LOCATION CANNOT BE ALTERED. ALL SUPPORTS AND BRACING MUST BE PLACED OUTSIDE OF THE CRZ, AND INSTALLATION MUST MINIMISE DAMAGE TO EXISTING ROOTS. (SEE DETAIL)
 - THE LOCATION OF THE TREE PROTECTION FENCING MUST BE DETERMINED BY AN ARBORIST AND DETAILED ON ANY ASSOCIATED PLANS FOR THE SITE (E.G. TREE CONSERVATION REPORT, TREE INFORMATION REPORT, ETC). THE PLAN AND CONSTRUCTED FENCING MUST BE APPROVED BY CITY FORESTRY STAFF PRIOR TO THE COMMENCEMENT OF WORK.
 - IF THE FENCED TREE PROTECTION AREA MUST BE REDUCED TO FACILITATE CONSTRUCTION, MITIGATION MEASURES MUST BE PRESCRIBED BY AN ARBORIST AND APPROVED BY CITY FORESTRY STAFF. THESE MAY INCLUDE THE PLACEMENT OF PLYWOOD, WOOD CHIPS, OR STEEL PLATING OVER THE ROOTS FOR PROTECTION OR THE PROPER PRUNING AND CARE OF ROOTS WHERE ENCOUNTERED.
- THE CITY'S TREE PROTECTION BY-LAW, 2020-340 PROTECTS BOTH CITY-OWNED TREES, CITY-WIDE, AND PRIVATELY-OWNED TREES WITHIN THE URBAN AREA. PLEASE REFER TO WWW.OTTAWA.CA/TREEBYLAW FOR MORE INFORMATION ON HOW THE TREE BY-LAW APPLIES.

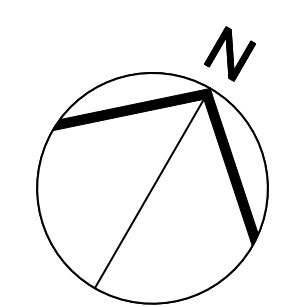

Legend

-  Critical Root Zone (as defined in By-Law 2020-340)
-  Private Tree
-  Tree either fully or partly on city property