

**PLANT MATERIAL SCHEDULE**

CODE	BOTANICAL NAME	COMMON NAME	QTY.	SIZE	REMARKS / (N) NATIVE
<b>DECIDUOUS TREES</b>					
AC	AMELANCHIER CANADENSIS	SHADBLow SERVICEBERRY	3	50mm cal	B&B, single-stem / N
AE	AESCLULUS GLABRA	OHIO BUCKEYE	28	50mm cal	B&B, single-stem / N
AFJ	ACER x FREEMANII JEFFERSRED	AUTUMN BLAZE MAPLE	12	50mm cal	B&B, single-stem / N
AR	ACER RUBRUM	RED MAPLE	14	50mm cal	B&B, single-stem / N
AS	ACER SACCHARINUM	SUGAR MAPLE	16	50mm cal	B&B, single-stem / N
ASa	ACER SACCHARINUM	SILVER MAPLE	19	50mm cal	B&B, single-stem / N
CC	CARYA CORDIFORMIS	BITTERNUT HICKORY	16	50mm cal	B&B, single-stem / N
CO	CELTIS OCCIDENTALIS	COMMON HACKBERRY	21	50mm cal	B&B, single-stem / N
GT	GLEDTISIA TRIACANTHOS	SKYLINE HONEYLOCUST	12	50mm cal	B&B, single-stem
MK	MALUS KELSEY	KELSEY CRABAPPLE	1	50mm cal	B&B, single-stem
MS	MALUS SPRING SNOW	SPRING SNOW CRABAPPLE	1	50mm cal	B&B, single-stem
QM	QUERCUS MACROCARPA	BUR OAK	8	50mm cal	B&B, single-stem / N
QR	QUERCUS RUBRA	RED OAK	6	50mm cal	B&B, single-stem / N
SR	SYRINGA RETICULATA 'IVORY SILK'	IVORY SILK JAPANESE TREE LILAC	10	50mm cal	B&B, single-stem
TA	TILIA AMERICANA	AMERICAN BASSWOOD	6	50mm cal	B&B, single-stem / N
<b>CONIFEROUS TREES</b>					
PG	PICEA GLAUCA	WHITE SPRUCE	41	200 cm ht	B&B / N
PN	PIRUS NIGRA	AUSTRIAN PINE	3	200 cm ht	B&B
PP	PICEA PUNGENS	COLORADO SPRUCE	3	200 cm ht	B&B
PR	PIRUS RESINOSA	RED PINE	23	200 cm ht	B&B / N
PS	PIRUS STROBUS	WHITE PINE	11	200 cm ht	B&B / N
TO	THUJA OCCIDENTALIS	EASTERN WHITE CEDAR	44	150cm ht	B&B, 100cm o/c / N
<b>SHRUBS</b>					
AC2	AMELANCHIER CANADENSIS	DOWNY SERVICEBERRY	3	150cm ht	B&B, multi-stem / N
CS	CORNUS SERICEA	RED OSIER DOGWOOD	10	50cm ht	potted, 100cm o/c / N
HAA	HYDRANGEA ARBORESCENS	ANNABELLE HYDRANGEA	10	50cm ht	potted, 100cm o/c
ANABELLE	ANNABELLE	ANNABELLE	7	50cm ht	potted, 100cm o/c
PM	PIRUS MUGHO MUGHUS	MUGHO PINE	7	50cm ht	potted, 100cm o/c
RB	ROSA BLANDA	SHRUB ROSE	103	50cm ht	potted, 100cm o/c / N
SJF	SPIRAEA JAPONICA 'FROEBELII'	FROEBEL SPIREA	95	50cm ht	potted, 100cm o/c
ST	SPIRAEA TRILOBATA	DWARF VANHOUTEI SPIREA	140	50cm ht	potted, 100cm o/c
<b>PERENNIALS</b>					
Ech	ECHINACEA purpurea	PURPLE CONEFLOWER	36	15 cm pot	plant 60cm o/c / N
Hel	HELIOPSIS helianthoides 'Tuscan Sun'	TUSCAN SUNFLOWER	15	15 cm pot	plant 60cm o/c / N
Rud	RUBEBECKIA laciniata	CUTLEAF CONEFLOWER	20	15 cm pot	plant 60cm o/c / N
Hem	HEMEROCALLIS 'Hyperion'	Hyperion DAYLILY	140	15 cm pot	plant 60cm o/c
<b>ORNAMENTAL GRASSES</b>					
Cal	CALAMAGROSTIS x acutiflora 'Karl Foerster'	KARL FOERSTER REED GRASS	40	15cm pot	plant 75cm o/c

**LEGEND / SYMBOL**

- EXISTING TREE ON ADJACENT LANDS TO BE PROTECTED (Refer to TCR)
- CRZ (Critical Root Zone)
- PROPOSED DECIDUOUS TREE DETAIL 1/L2.01
- PROPOSED SPECIMEN SHRUB DETAIL 1/L2.01
- PROPOSED CONIFEROUS TREE DETAIL 1/L2.01
- PROPOSED SHRUBS, PERENNIALS, ORNAMENTAL GRASSES DETAIL 1/L2.01
- PROPOSED ROCK / BOULDER PLACEMENT DETAIL 2/L2.01
- PROPOSED BERM
- PROPOSED BICYCLE PARKING SPACES PROVIDED: 7
- PROPOSED BICYCLE RACK PROPOSED QTY: 2 DETAIL 4/L2.01
- PROPOSED TREE PROTECTION BARRIER DETAIL 3/L2.01
- PROPOSED 1.8m HEIGHT CHAIN-LINK FENCE

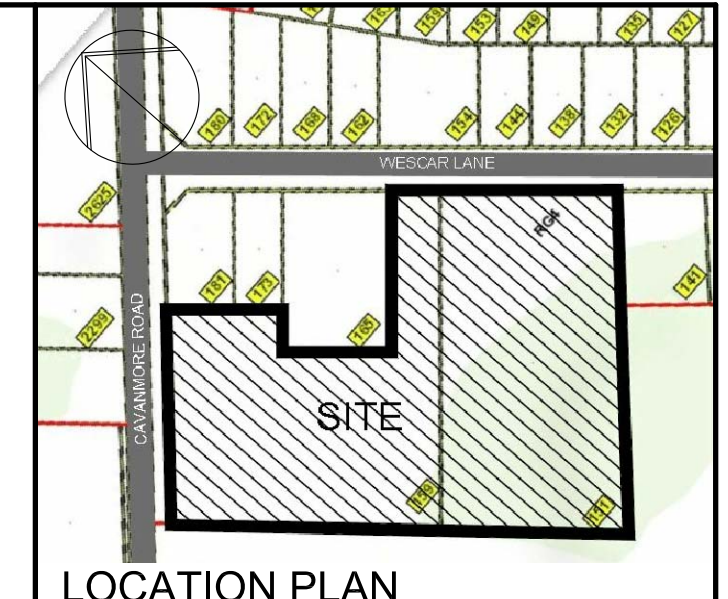

**OWNER:**  
SUNBELT RENTALS INC.  
2489 Sheffield Rd., Ottawa, ON K1B 3V6

**APPLICANT:**  
ARGUE CONSTRUCTION LTD.  
2900 Carp Rd., Carp, ON K0A 1L0

**ARCHITECT:**  
PETER MANSFIELD, ARCHITECTS INC.  
122 Bridge St., Almonte, ON

**CIVIL ENGINEER:**  
D.B. GRAY ENGINEERING  
700 Longpoint Circle, Ottawa, ON K1T 4E9

**GEOTECHNICAL ENGINEER:**  
KOLLARD ASSOCIATES INC.  
210 Prescott St., Kemptville, ON K0G 1J0

**ONTARIO LAND SURVEYOR:**  
CALLON DIETZ  
19 Roe St., Carleton Place, ON K7C 0N3

**LANDSCAPE ARCHITECT**  
LEVSTEK CONSULTANTS INC.  
5871 Hugh Cresc., Ottawa, ON K0A 2W0

**LEGAL DESCRIPTION:**  
Part of Block 31 and 28, Registration Plan 4M-356, Geographic Township of West Carleton, City of Ottawa.

**FOR APPROVAL ONLY**

no.	date	revision
7.	JAN. 23/25	PER CITY COMMENTS (4)
6.	NOV. 14/24	PER CITY COMMENTS (3)
5.	AUG. 16/24	PER CITY COMMENTS (2)
4.	DEC. 14/23	PER CITY COMMENTS (1)
3.	SEPT. 1/23	ISSUE FOR SITE PLAN APPROVAL
2.	AUG. 21/23	ISSUE FOR REVIEW / COORDINATION (2)
1.	AUG. 4/23	ISSUE FOR REVIEW / COORDINATION

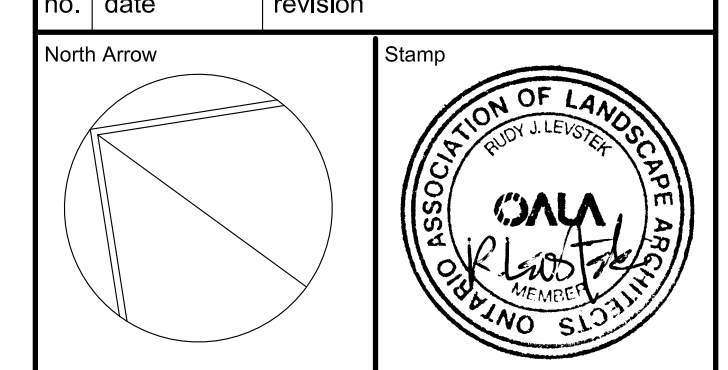

Contractor shall check and verify all dimensions on site and report all errors and/or omissions to the Consultant. Work to be done in accordance with all applicable codes and by-laws. Do not scale Drawing. This Drawing shall not be used for construction until signed by the Consultant. Copyright reserved. This Drawing is the exclusive property of Levstek Consultants Inc. and shall not be used without consent.



**Project:**  
SUNBELT RENTALS INC.  
EQUIPMENT MAINTENANCE FACILITY  
151 - 159 WESCAR LANE  
CARP, ONTARIO

**Drawing Title:**  
LANDSCAPE PLAN

Drawn	MGB	Date	Aug. 2023	Drawing No.	
Scale	1:500	Project No.	1223		L1.01

**TREE CANOPY COVER DATA**  
(PROJECTION ASSUMED AT 40 YR. MATURITY)

LARGE DECIDUOUS TREES: 10m Dia. Spread  
78m<sup>2</sup> per x 158 = 12324m<sup>2</sup>

SMALL DECIDUOUS TREES: 5m Dia. Spread  
20m<sup>2</sup> per x 15 = 300m<sup>2</sup>

CONIFEROUS TREES: 4.5m Dia. Spread  
16m<sup>2</sup> per x 81 = 1296m<sup>2</sup>

TOTAL TREE CANOPY COVER: 13,920m<sup>2</sup>  
TOTAL SITE AREA: 46,267m<sup>2</sup>  
% TREE CANOPY COVER: 30.1

- GENERAL NOTES**
- This drawing shall be read in conjunction with all relevant Architectural, Engineering and related Drawings and Documents.
  - Refer to Engineering Drawings for Grading and Servicing.
  - Refer to Architectural Drawings for Site layout.
  - Contractor shall provide the location(s) of all services/utilities by consulting Municipal Authorities and Utility companies and shall be responsible for adequate protection from damage during construction. Plant material shall be No. 1 Grade and shall comply with the Metric Guide Specifications For Nursery Stock (latest edition), published by the Canadian Nursery Trades Association.
  - Plant Material locations are Schematic / Approximate only. Contractor shall stake out locations on site prior to work.
  - Contractor shall guarantee all plant material for a period of one (1) full year from the date of final acceptance.
  - Shrubs shall be planted in a continuous prepared bed of 450mm depth planting soil mix covered over with 75mm depth composted pine mulch to finish grade. (NO WEED CONTROL FABRIC), as specified.
  - Sod areas to receive 125mm topsoil. Sod shall be No. 1 quality conforming to the Canadian Nursery Sod Growers Specification.
  - Seed areas to receive 150mm topsoil. Grass seed shall be Certified Canada No. 1 Grade in accordance with Government of Canada Seeds Acts and Regulations. Reinstatement all areas damaged or disturbed beyond the limit of Work.
  - Plant Material substitutions shall not be permitted without written approval from the Consultant.
  - Contractor shall advise Consultant a minimum of 48hrs. prior to proceeding landscape work and any required Field Reviews.
  - THIS PLAN HAS BEEN PREPARED FOR MUNICIPAL SITE PLAN APPROVAL ONLY AND MAY NOT BE USED FOR ANY OTHER PURPOSE.**

**THIS DRAWING IS COLOUR DEPENDENT. NON-COLOUR COPIES MAY ALTER INTERPRETATION.**

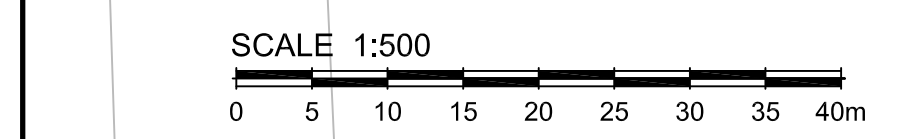
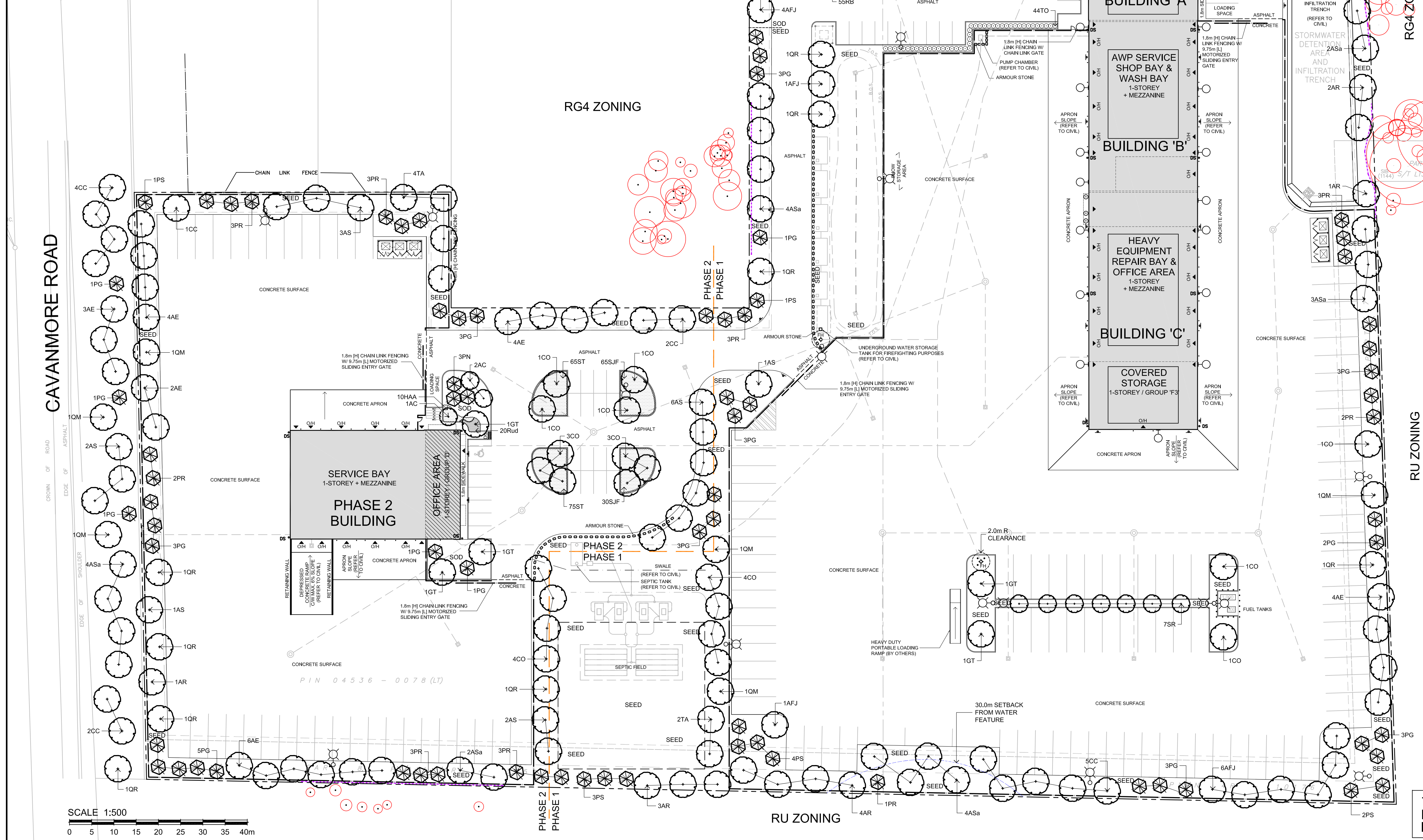

File No. D07-12-24-0105 / Plan No. 19219

**PLANT MATERIAL SCHEDULE**

CODE	BOTANICAL NAME	COMMON NAME	QTY.	SIZE	REMARKS / (N) NATIVE
<b>DECIDUOUS TREES</b>					
AC	AMELANCHIER CANADENSIS	SHADBLow SERVICEBERRY	3	50mm cal	B&B, single-stem / N
AE	AESCLULUS GLABRA	OHIO BUCKEYE	28	50mm cal	B&B, single-stem / N
AFJ	ACER x FREEMANII JEFFERSRED	AUTUMN BLAZE MAPLE	12	50mm cal	B&B, single-stem / N
AR	ACER RUBRUM	RED MAPLE	14	50mm cal	B&B, single-stem / N
AS	ACER SACCHARINUM	SUGAR MAPLE	16	50mm cal	B&B, single-stem / N
ASa	ACER SACCHARINUM	SILVER MAPLE	19	50mm cal	B&B, single-stem / N
CC	CARYA CORDIFORMIS	BITTERNUT HICKORY	16	50mm cal	B&B, single-stem / N
CO	CELTIS OCCIDENTALIS	COMMON HACKBERRY	21	50mm cal	B&B, single-stem / N
GT	GLEDTISIA TRIACANTHOS	SKYLINE HONEYLOCUST	12	50mm cal	B&B, single-stem
MK	MALUS KELSEY	KELSEY CRABAPPLE	1	50mm cal	B&B, single-stem
MS	MALUS SPRING SNOW	SPRING SNOW CRABAPPLE	1	50mm cal	B&B, single-stem
QM	QUERCUS MACROCARPA	BUR OAK	8	50mm cal	B&B, single-stem / N
QR	QUERCUS RUBRA	RED OAK	6	50mm cal	B&B, single-stem / N
SR	SYRINGA RETICULATA 'IVORY SILK'	IVORY SILK JAPANESE TREE LILAC	10	50mm cal	B&B, single-stem
TA	TILIA AMERICANA	AMERICAN BASSWOOD	6	50mm cal	B&B, single-stem / N
<b>CONIFEROUS TREES</b>					
PG	PICEA GLAUCA	WHITE SPRUCE	41	200 cm ht	B&B / N
PN	PINUS NIGRA	AUSTRIAN PINE	3	200 cm ht	B&B
PP	PICEA PUNGENS	COLORADO SPRUCE	3	200 cm ht	B&B
PR	PINUS RESINOSA	RED PINE	23	200 cm ht	B&B / N
PS	PINUS STROBUS	WHITE PINE	11	200 cm ht	B&B / N
TO	THUJA OCCIDENTALIS	EASTERN WHITE CEDAR	44	150cm ht	B&B, 100cm o/c / N
<b>SHRUBS</b>					
AC2	AMELANCHIER CANADENSIS	DOWNY SERVICEBERRY	3	150cm ht	B&B, multi-stem / N
CS	CORNUS SERICEA	RED OSIER DOGWOOD	10	50cm ht	potted, 100cm o/c / N
HAA	HYDRANGEA ARBORESCENS	ANNABELLE HYDRANGEA	10	50cm ht	potted, 100cm o/c
ANABELLE	ANNABELLE	ANNABELLE	7	50cm ht	potted, 100cm o/c
PM	PINUS MUGO MUGHUS	MUGHO PINE	7	50cm ht	potted, 100cm o/c
RB	ROSA BLANDA	SHRUB ROSE	103	50cm ht	potted, 100cm o/c / N
SJF	SPIRAEA JAPONICA 'FROEBELII'	FROEBEL SPIREA	95	50cm ht	potted, 100cm o/c
ST	SPIRAEA TRILOBATA	DWARF VANHOUTTEI SPIREA	140	50cm ht	potted, 100cm o/c
<b>PERENNIALS</b>					
Ech	ECHINACEA purpurea	PURPLE CONEFLOWER	36	15 cm pot	plant 60cm o/c / N
Hel	HELIOPSIS helianthoides 'Tuscan Sun'	TUSCAN SUNFLOWER	15	15 cm pot	plant 60cm o/c / N
Rud	RUDEBECKIA laciniata	CUTLEAF CONEFLOWER	20	15 cm pot	plant 60cm o/c / N
Hem	HEMEROCALLIS 'Hyperion'	Hyperion DAYLILY	140	15 cm pot	plant 60cm o/c
<b>ORNAMENTAL GRASSES</b>					
Cal	CALAMAGROSTIS x acutiflora 'Karl Foerster'	KARL FOERSTER REED GRASS	40	15cm pot	plant 75cm o/c

**LEGEND / SYMBOL**

- EXISTING TREE ON ADJACENT LANDS TO BE PROTECTED (Refer to TCR)
- CRZ (Critical Root Zone)
- PROPOSED DECIDUOUS TREE DETAIL 1/L2.01
- PROPOSED SPECIMEN SHRUB DETAIL 1/L2.01
- PROPOSED CONIFEROUS TREE DETAIL 1/L2.01
- PROPOSED SHRUBS, PERENNIALS, ORNAMENTAL GRASSES DETAIL 1/L2.01
- PROPOSED ROCK / BOULDER PLACEMENT DETAIL 2/L2.01
- PROPOSED BERM
- PROPOSED BICYCLE PARKING SPACES PROVIDED: 7
- PROPOSED BICYCLE RACK PROPOSED QTY.: 2 DETAIL 4/L2.01
- PROPOSED TREE PROTECTION BARRIER DETAIL 3/L2.01
- PROPOSED 1.8m HEIGHT CHAIN-LINK FENCE
- PROPOSED SOIL VOLUME (SV) DATA

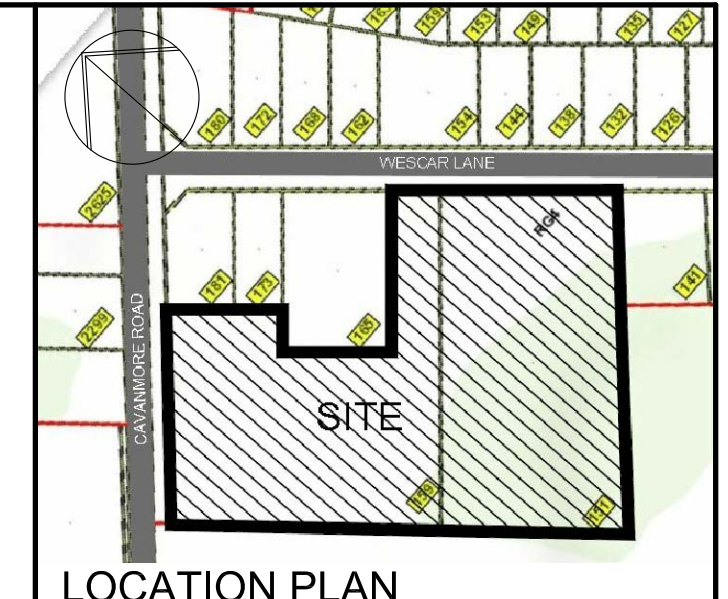

**OWNER:**  
SUNBELT RENTALS INC.  
2489 Sheffield Rd., Ottawa, ON K1B 3V6

**APPLICANT:**  
ARGUE CONSTRUCTION LTD.  
2900 Carp Rd., Carp, ON K0A 1L0

**ARCHITECT:**  
PETER MANSFIELD, ARCHITECTS INC.  
122 Bridge St., Almonte, ON

**CIVIL ENGINEER:**  
D.B. GRAY ENGINEERING  
700 Longpoint Circle, Ottawa, ON K1T 4E9

**GEOTECHNICAL ENGINEER:**  
KOLLARD ASSOCIATES INC.  
210 Prescott St., Kemptville, ON K0G 1J0

**ONTARIO LAND SURVEYOR:**  
CALLON DIETZ  
19 Roe St., Carleton Place, ON K7C 0N3

**LANDSCAPE ARCHITECT**  
LEVSTEK CONSULTANTS INC.  
5871 Hugh Cresc., Ottawa, ON K0A 2W0

**LEGAL DESCRIPTION:**  
Part of Block 31 and 28, Registration Plan 4M-356, Geographic Township of West Carleton, City of Ottawa.

**FOR APPROVAL ONLY**

no.	date	revision
7.	JAN. 23/25	PER CITY COMMENTS (4)
6.	NOV. 14/24	PER CITY COMMENTS (3)
5.	AUG. 16/24	PER CITY COMMENTS (2)
4.	DEC. 14/23	PER CITY COMMENTS (1)
3.	SEPT. 1/23	ISSUE FOR SITE PLAN APPROVAL
2.	AUG. 21/23	ISSUE FOR REVIEW / COORDINATION (2)
1.	AUG. 4/23	ISSUE FOR REVIEW / COORDINATION

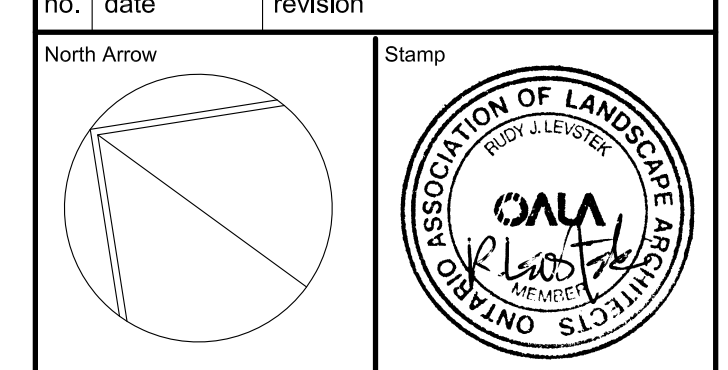

Contractor shall check and verify all dimensions on site and report all errors and/or omissions to the Consultant.

Work to be done in accordance with all applicable codes and by-laws.

Do not scale Drawing.

This Drawing shall not be used for construction until signed by the Consultant.

Copyright reserved. This Drawing is the exclusive property of Levstek Consultants Inc. and shall not be used without consent.

Consultant  
**LEVSTEK CONSULTANTS**  
LANDSCAPE ARCHITECTS  
5871 Hugh Crescent - Ottawa - Ontario - K0A 2W0  
613 - 826 - 9318

Project  
**SUNBELT RENTALS INC.**  
EQUIPMENT MAINTENANCE FACILITY  
151 - 159 WESCAR LANE  
CARP, ONTARIO

Drawing Title  
**LANDSCAPE PLAN**  
SOIL VOLUME DATA LAYER

Drawn: MGB Date: Aug. 2023 Drawing No.:  
Scale: 1:500 Project No.: 1223 **L1.01B**

**TREE CANOPY COVER DATA**  
(PROJECTION ASSUMED AT 40 YR. MATURITY)

LARGE DECIDUOUS TREES: 10m Dia. Spread  
78m<sup>2</sup> per x 158 = 12324m<sup>2</sup>

SMALL DECIDUOUS TREES: 5m Dia. Spread  
20m<sup>2</sup> per x 15 = 300m<sup>2</sup>

CONIFEROUS TREES: 4.5m Dia. Spread  
16m<sup>2</sup> per x 81 = 1296m<sup>2</sup>

TOTAL TREE CANOPY COVER: 13,920m<sup>2</sup>  
TOTAL SITE AREA: 46,267m<sup>2</sup>  
% TREE CANOPY COVER: 30.1

- GENERAL NOTES**
- This drawing shall be read in conjunction with all relevant Architectural, Engineering and related Drawings and Documents.
  - Refer to Engineering Drawings for Grading and Servicing.
  - Refer to Architectural Drawings for Site layout.
  - Contractor shall provide the location(s) of all services/utilities by consulting Municipal Authorities and Utility companies and shall be responsible for adequate protection from damage during construction. Plant material shall be No. 1 Grade and shall comply with the Metric Guide Specifications For Nursery Stock (latest edition), published by the Canadian Nursery Trades Association.
  - Plant Material locations are Schematic / Approximate only. Contractor shall stake out locations on site prior to work.
  - Contractor shall guarantee all plant material for a period of one (1) full year from the date of final acceptance.
  - Shrubs shall be planted in a continuous prepared bed of 450mm depth planting soil mix covered over with a woven polypropylene weed control fabric (LANDSCAPE FABRIC-Green-Line by Thrace-LINQ) and 75mm depth composted pine mulch to finish grade, as specified.
  - Perennials and Ornamental Grasses shall be planted in a continuous prepared bed of 450mm depth planting soil mix covered over with 75mm depth composted pine mulch to finish grade. (NO WEED CONTROL FABRIC), as specified.
  - Sod areas to receive 125mm topsoil. Sod shall be No. 1 quality conforming to the Canadian Nursery Sod Growers Specification.
  - Seed areas to receive 150mm topsoil. Grass seed shall be Certified Canada No. 1 Grade in accordance with Government of Canada Seeds Acts and Regulations. Reinstatement all areas damaged or disturbed beyond the limit of Work.
  - Plant Material substitutions shall not be permitted without written approval from the Consultant.
  - Contractor shall advise Consultant a minimum of 48hrs. prior to proceeding landscape work and any required Field Reviews.
  - THIS PLAN HAS BEEN PREPARED FOR MUNICIPAL SITE PLAN APPROVAL ONLY AND MAY NOT BE USED FOR ANY OTHER PURPOSE.**

**THIS DRAWING IS COLOUR DEPENDENT. NON-COLOUR COPIES MAY ALTER INTERPRETATION.**

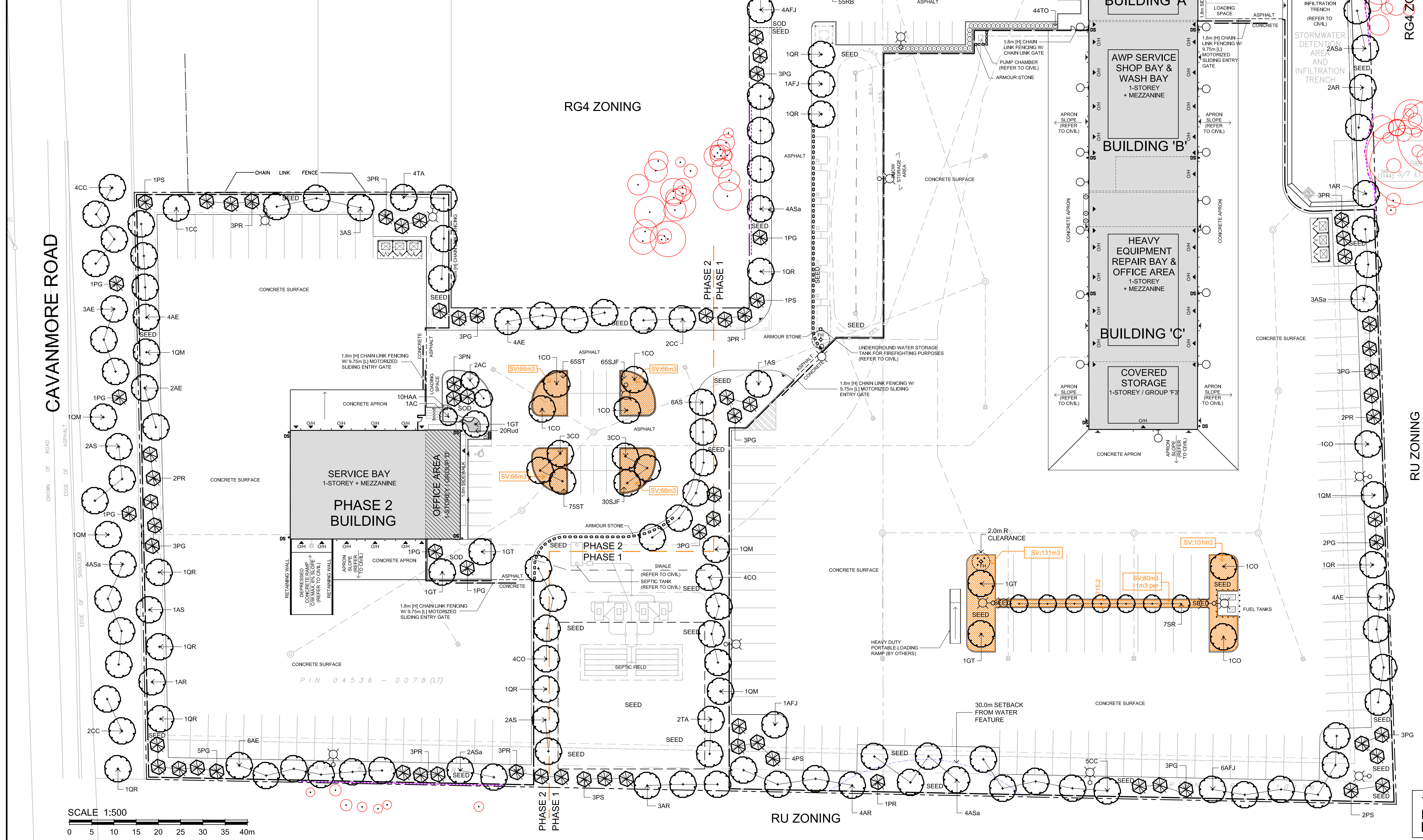

CAVANMORE ROAD

WESCAR LANE

RG4 ZONING

RG4 ZONING

RU ZONING

RU ZONING

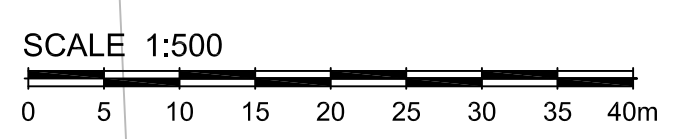

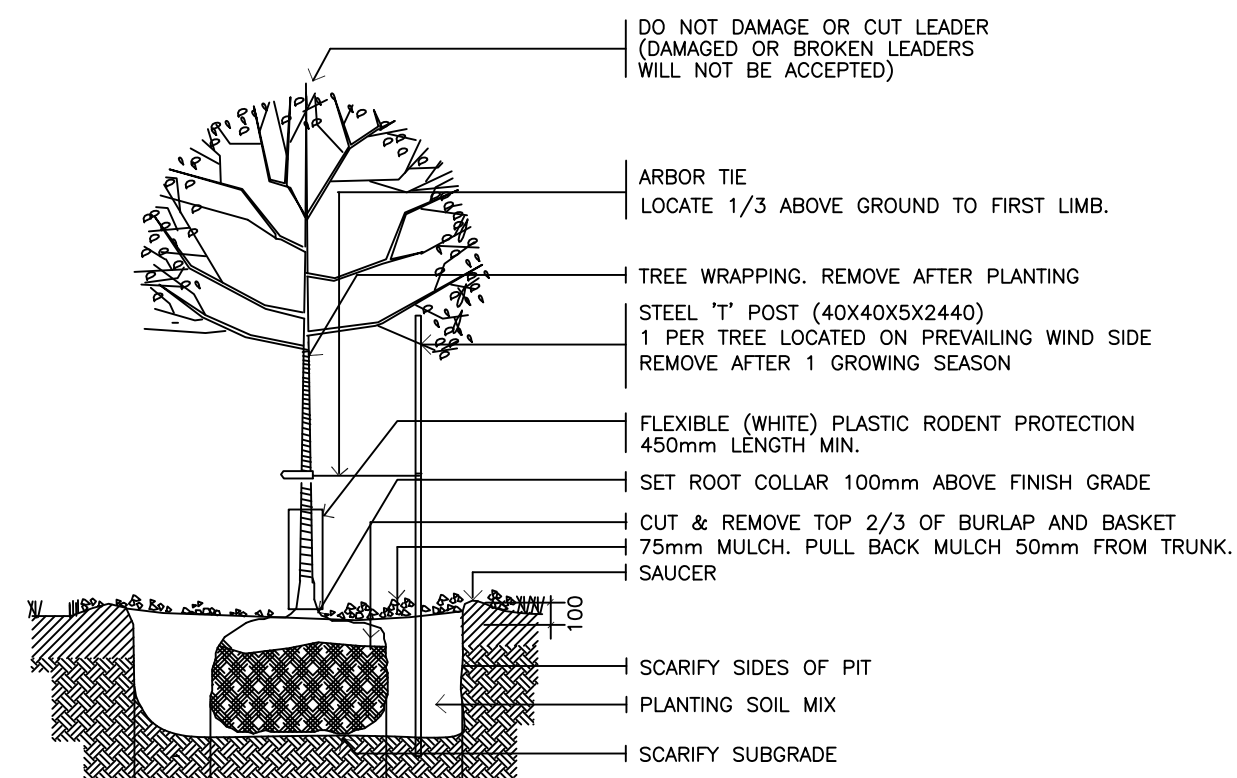

DECIDUOUS TREE PLANTING N.T.S.

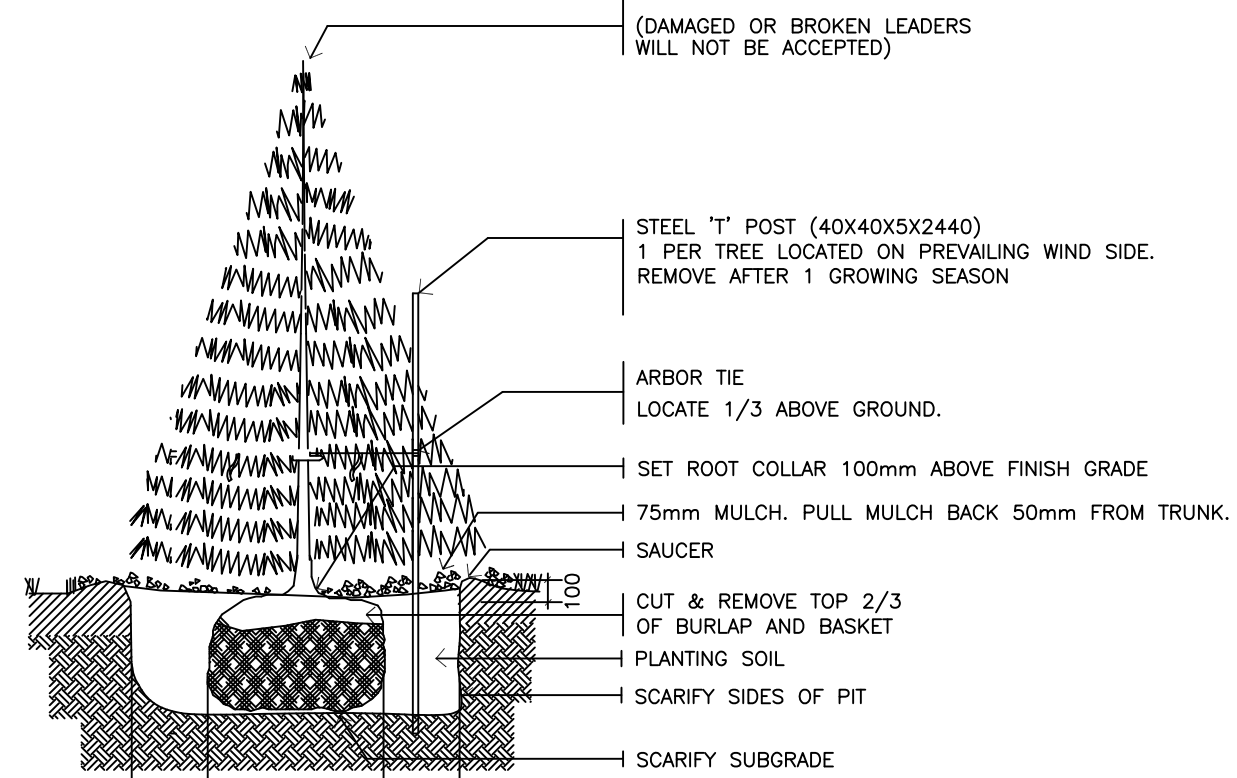

CONIFEROUS TREE PLANTING N.T.S.

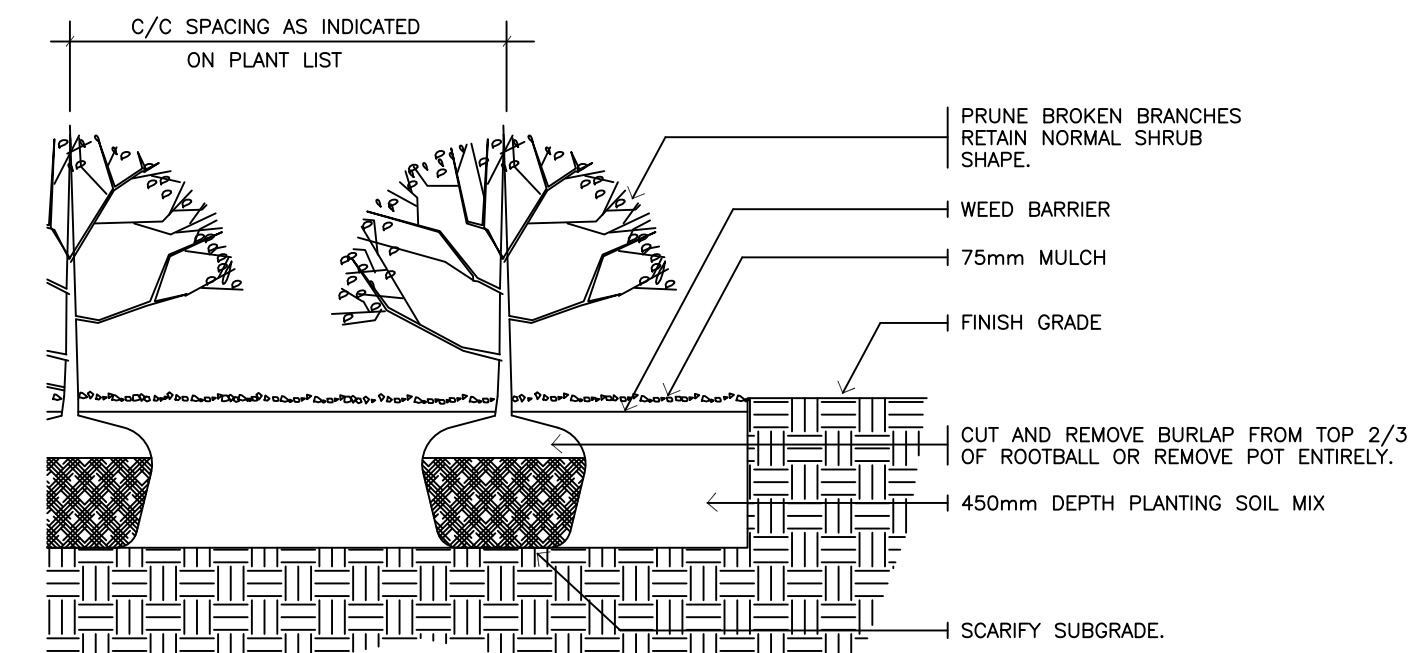

SHRUB / PERENNIAL / GRASSES PLANTING N.T.S.

1 L2.01 PLANTING DETAILS NTS

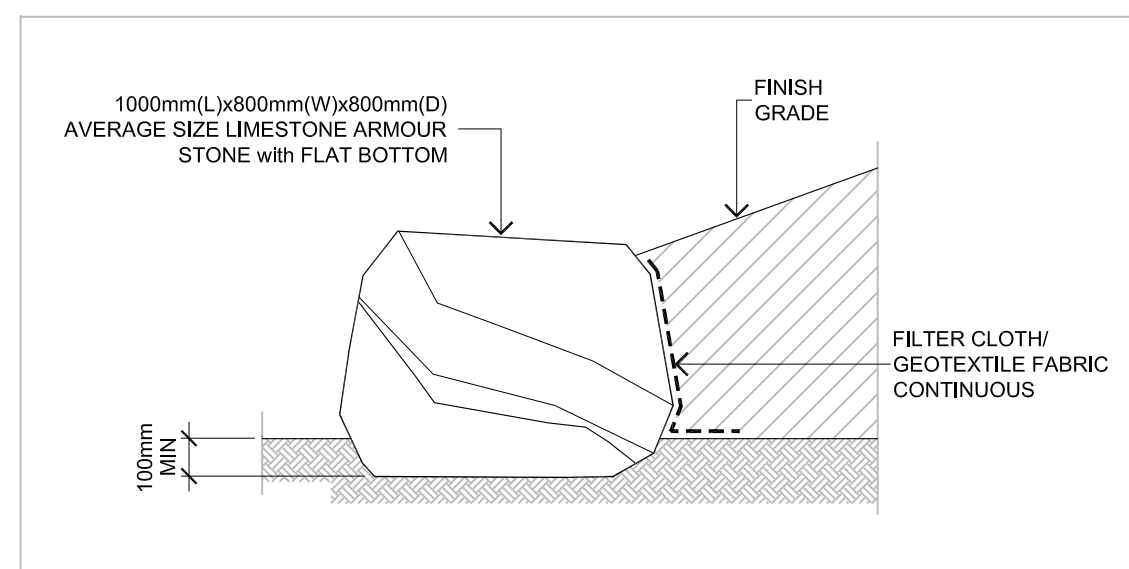

2 L2.01 BOULDER PLACEMENT SECTION NTS

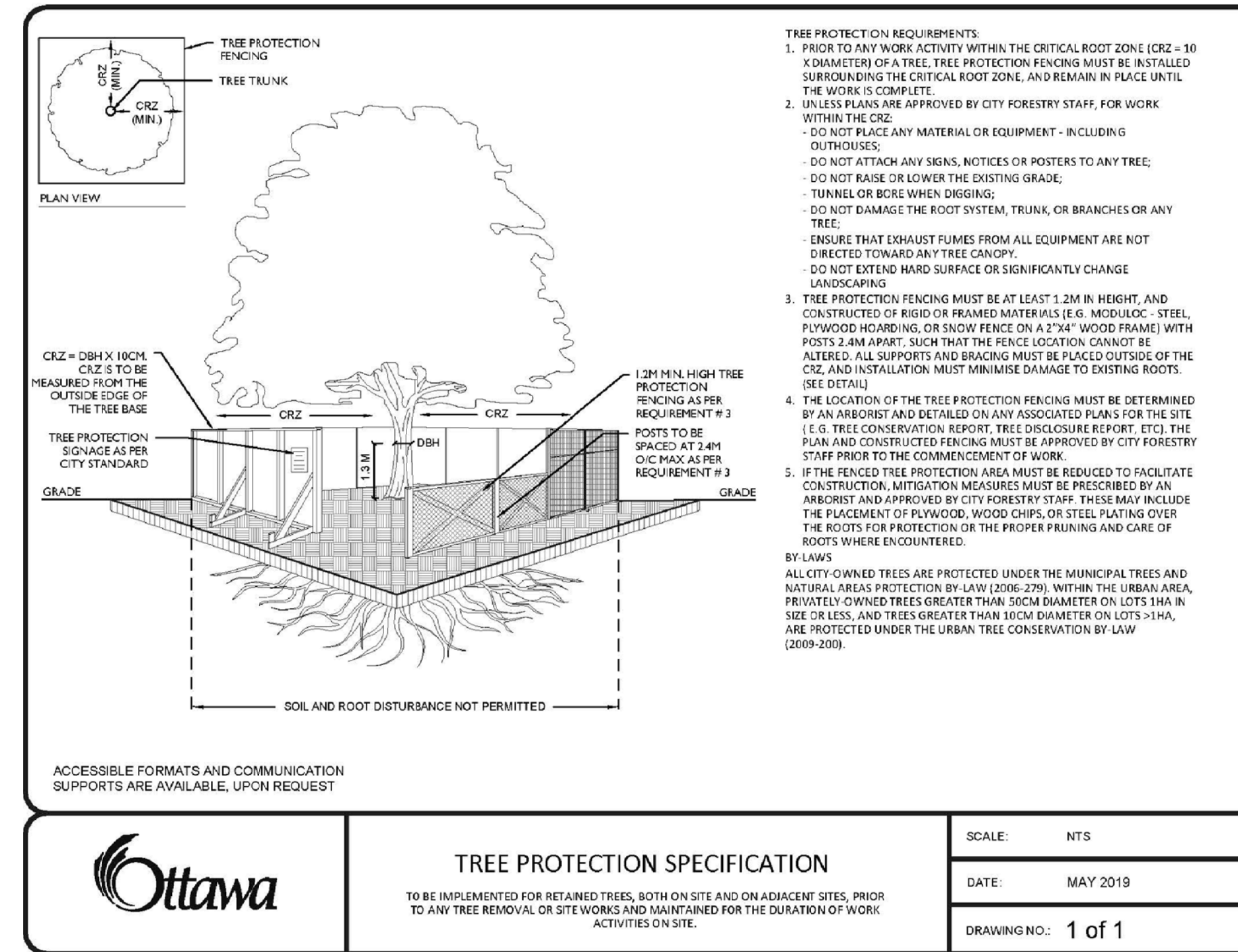

3 L2.01 TREE PROTECTION BARRIER NTS

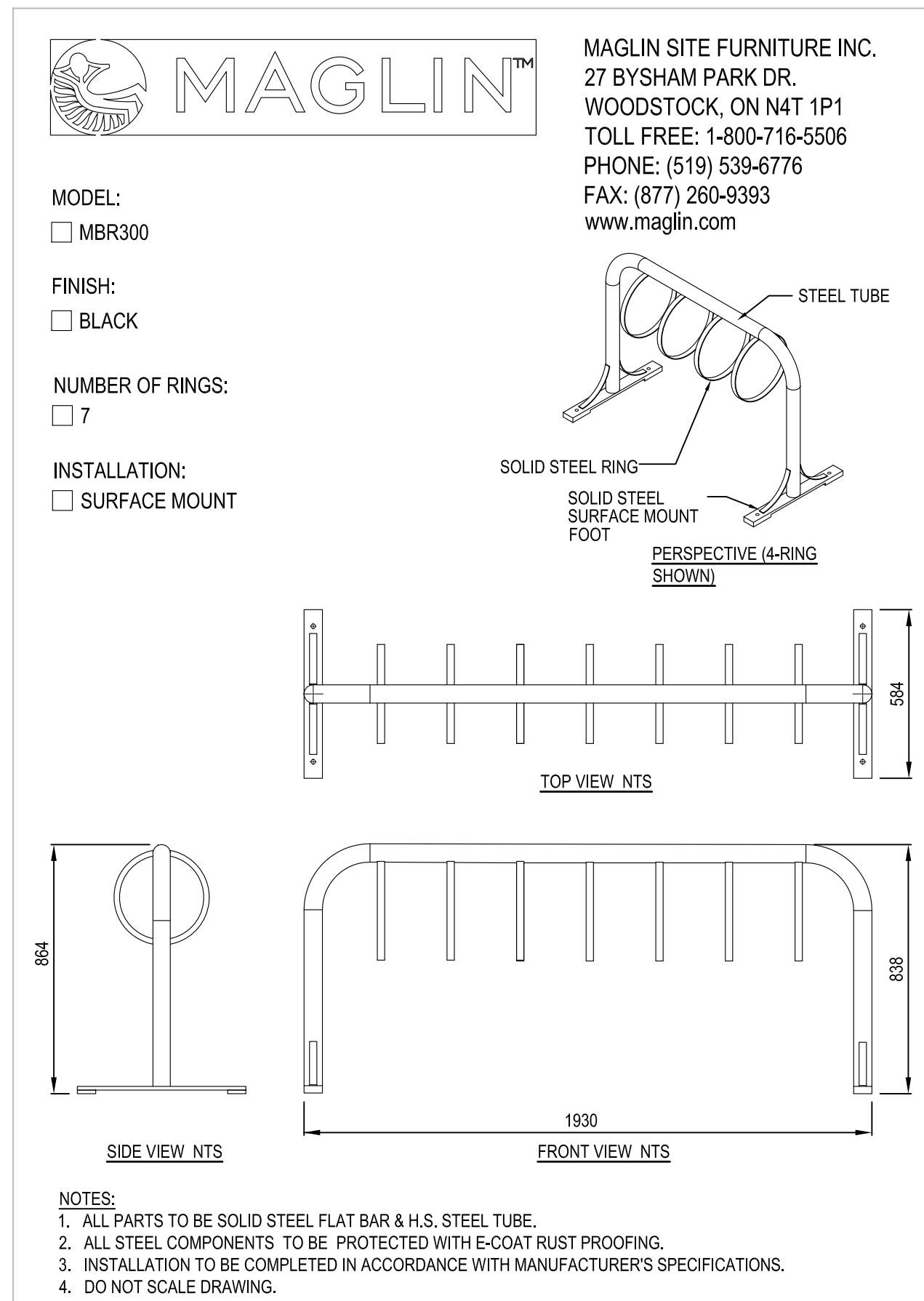

4 L2.01 BICYCLE RACK NTS

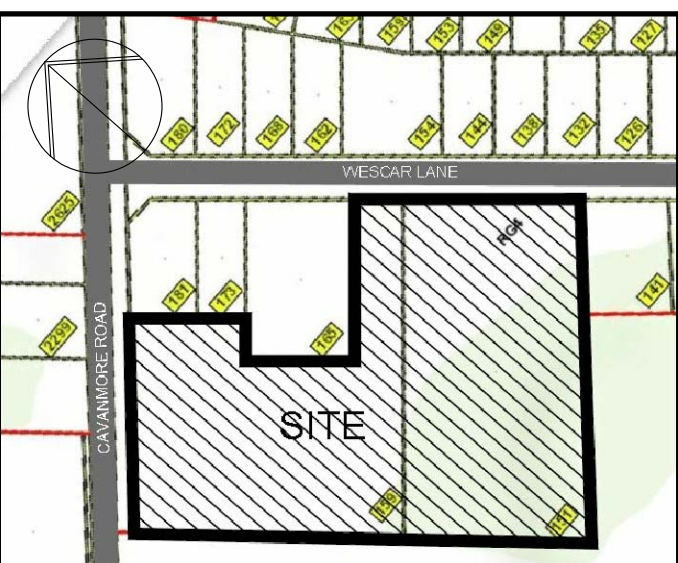

LOCATION PLAN



OWNER:  
SUNBELT RENTALS INC.  
2489 Sheffield Rd., Ottawa, ON K1B 3V6

APPLICANT:  
ARGUE CONSTRUCTION LTD.  
2900 Carp Rd., Carp, ON K0A 1L0

ARCHITECT:  
PETER MANSFIELD, ARCHITECTS INC.  
122 Bridge St., Almonte, ON

CIVIL ENGINEER:  
D.B. GRAY ENGINEERING  
700 Longpoint Circle, Ottawa, ON K1T 4E9

GEOTECHNICAL ENGINEER:  
KOLLARD ASSOCIATES INC.  
210 Prescott St., Kemptville, ON K0G 1J0

ONTARIO LAND SURVEYOR:  
CALLON DIETZ  
19 Roe St., Carleton Place, ON K7C 0N3

LANDSCAPE ARCHITECT  
LEVSTEK CONSULTANTS INC.  
5871 Hugh Cresc., Ottawa, ON K0A 2W0

LEGAL DESCRIPTION:  
Part of Block 31 and 28, Registration Plan 4M-356, Geographic Township of West Carleton, City of Ottawa.

FOR APPROVAL ONLY

4.	AUG. 16/24	PER CITY COMMENTS (2)
3.	DEC. 14/23	PER CITY COMMENTS (1)
2.	SEPT. 1/23	ISSUE FOR SITE PLAN APPROVAL
1.	AUG. 4/23	ISSUE FOR REVIEW / COORDINATION

North Arrow Stamp

Contractor shall check and verify all dimensions on site and report all errors and/or omissions to the Consultant.  
Work to be done in accordance with all applicable codes and by-laws.  
Do not scale Drawing.  
This Drawing shall not be used for construction until signed by the Consultant.  
Copyright reserved. This Drawing is the exclusive property of Levstek Consultants Inc. and shall not be used without consent.

Consultant  
**LEVSTEK CONSULTANTS**  
LANDSCAPE ARCHITECTS  
5871 Hugh Crescent - Ottawa - Ontario - K0A 2W0  
613 - 826 - 9318

Project  
**SUNBELT RENTALS INC.**  
EQUIPMENT MAINTENANCE FACILITY  
151 - 159 WESCAR LANE  
CARP, ONTARIO

Drawing Title  
**LANDSCAPE DETAILS**

Drawn	MGB	Date	Aug. 2023	Drawing No.	L2.01
Scale	AS NOTED	Project No.	1223		