

WATERIDGE VILLAGE AT ROCKCLIFFE



333 Preston Street - Suite 500
Ottawa ON K1S 5N4 Canada
tel 613 225 1311
www.arcadis.com



100 Queen Street
Ottawa, On
K1P 1J9

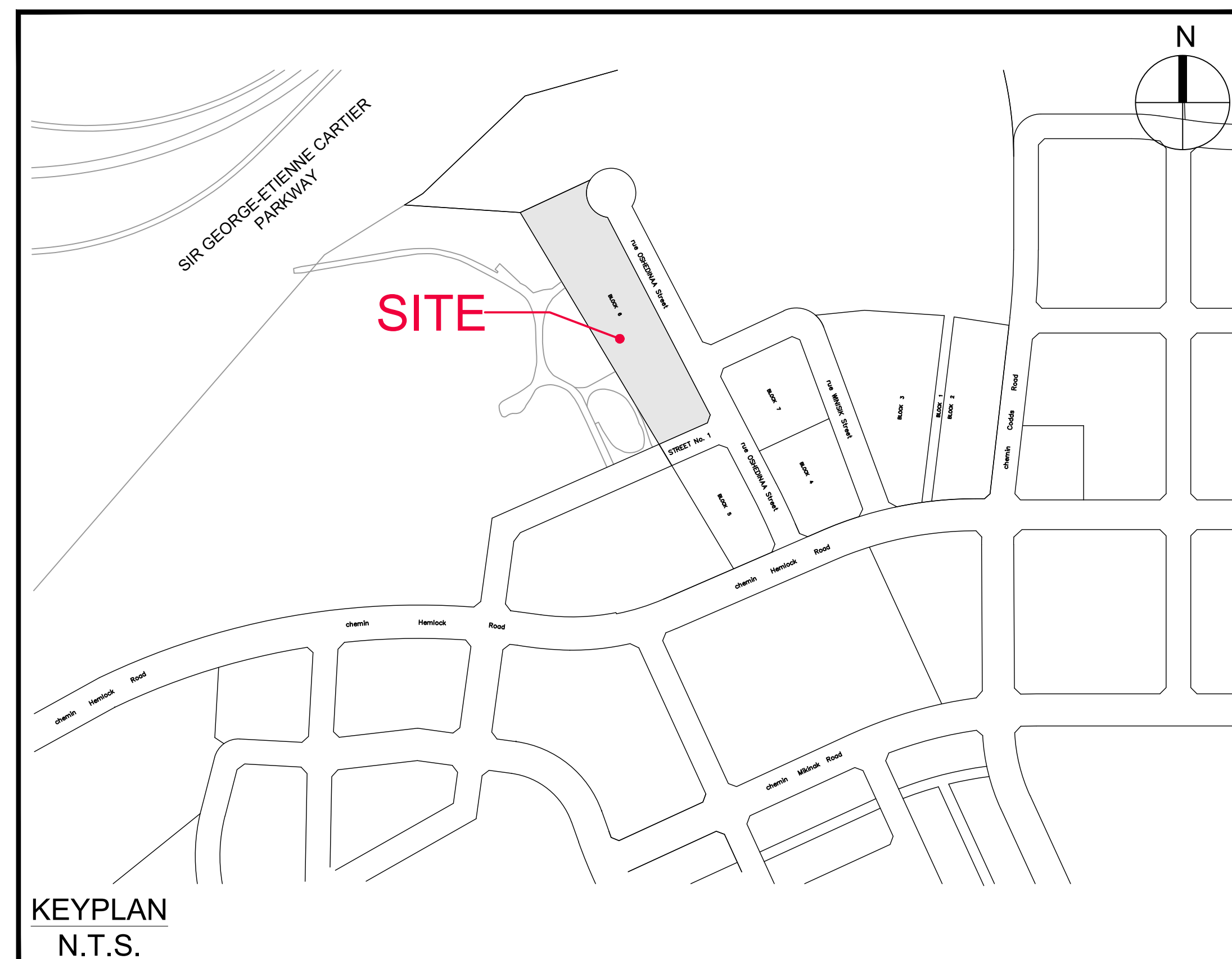

Sheet List Table	
Sheet Number	Sheet Title
C-000	Cover
C-001	GENERAL PLAN OF SERVICES
C-REM	REMOVALS PLAN
C-010	NOTES AND LEGEND
C-200	GRADING PLAN
C-500	STORM DRAINAGE AREA PLAN
C-900	SEDIMENT AND EROSION CONTROL PLAN

PHASE 4 BLOCK 6

CONTRACT NO. 144148

J:\144148\Block_6\Phase_4\144148_P04.dwg (2025-02-11 14:20) Plotter: 144148_P04.ctb (2025-02-11 14:20) Plot Size: 300x300

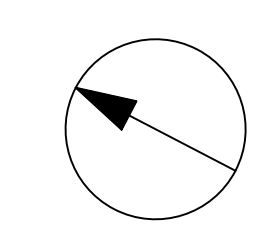

CLIENT
ROHIT GROUP

15 FITZGERALD ROAD, NEPEAN, ON

COPYRIGHT
This drawing has been prepared solely for the intended use, thus any reproduction or distribution for any purpose other than authorized by Arcadis is forbidden. Written dimensions shall have precedence over scaled dimensions. Contractors shall verify and be responsible for all dimensions and conditions on the job, and Arcadis shall be informed of any variations from the dimensions and conditions shown on the drawing. Shop drawings shall be submitted to Arcadis for general conformance before proceeding with fabrication.

Arcadis Professional Services (Canada) Inc.
Formerly B|G Professional Services (Canada) Inc.

ISSUES		
No.	DESCRIPTION	DATE
1	ISSUED FOR COORDINATION	2024-03-22
2	SUBMISSION NO. 1	2024-04-25
3	CITY SUBMISSION NO. 1	2024-09-25
4	REVISED PER NEW SITE PLAN	2024-10-04
5	CITY SUBMISSION NO. 2	2025-02-11
6		
7		
8		

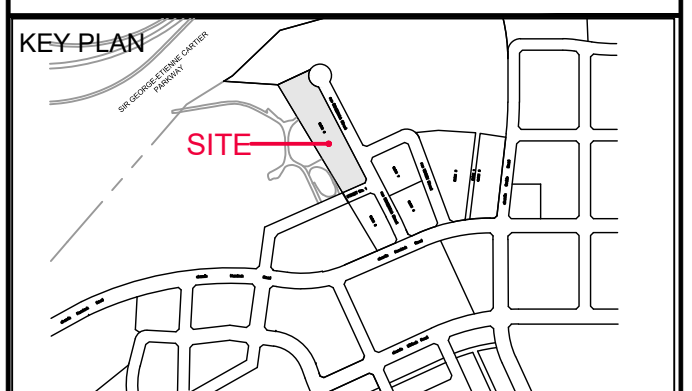

CONSULTANTS

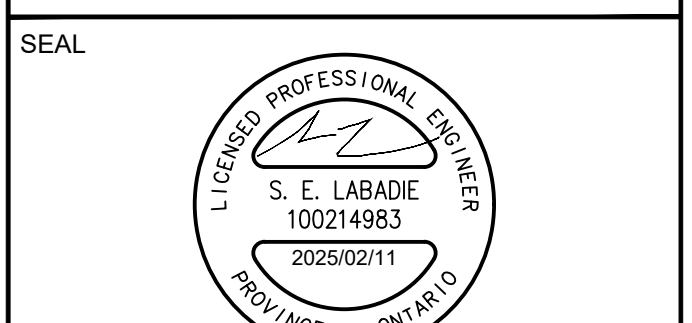

PRIME CONSULTANT

 333 Preston Street - Suite 500
 Ottawa ON K1S 5N4 Canada
 tel 613 225 1311
 www.arcadis.com

PROJECT
WATERIDGE VILLAGE AT ROCKCLIFFE
 PHASE 4 BLOCK 6

PROJECT NO: 144148
DRAWN BY: M.M. **CHECKED BY:** D.C.
PROJECT MGR: D.C. **APPROVED BY:** S.L.

SHEET TITLE
GENERAL PLAN OF SERVICES

SHEET NUMBER C-001 **ISSUE** 5

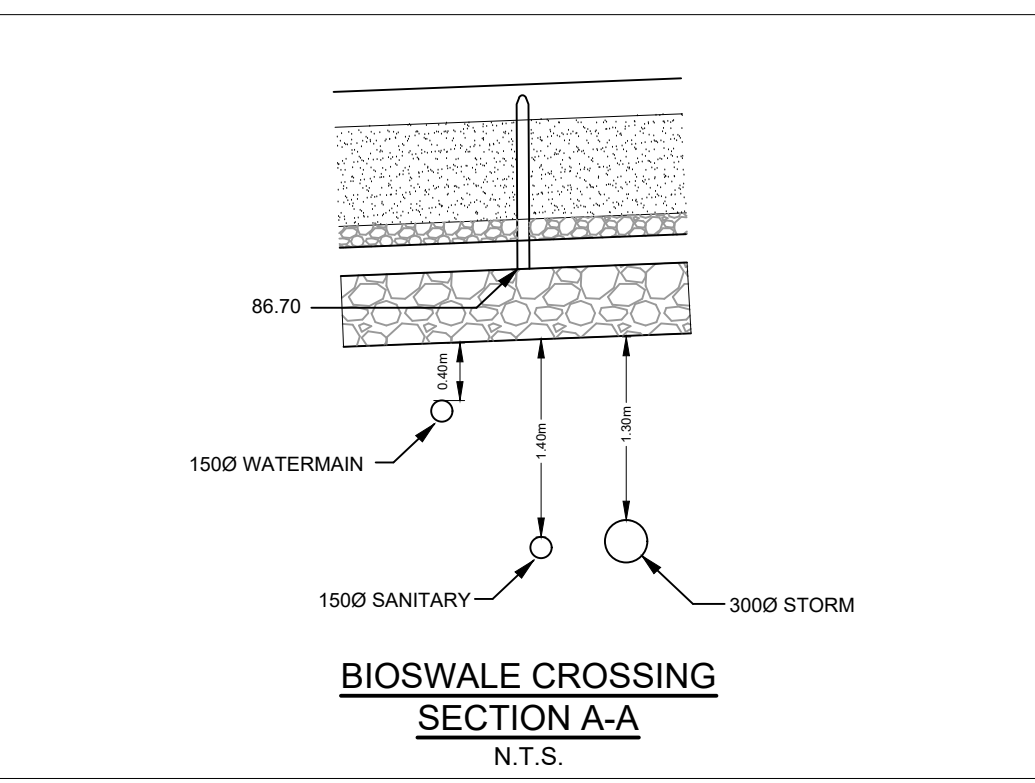
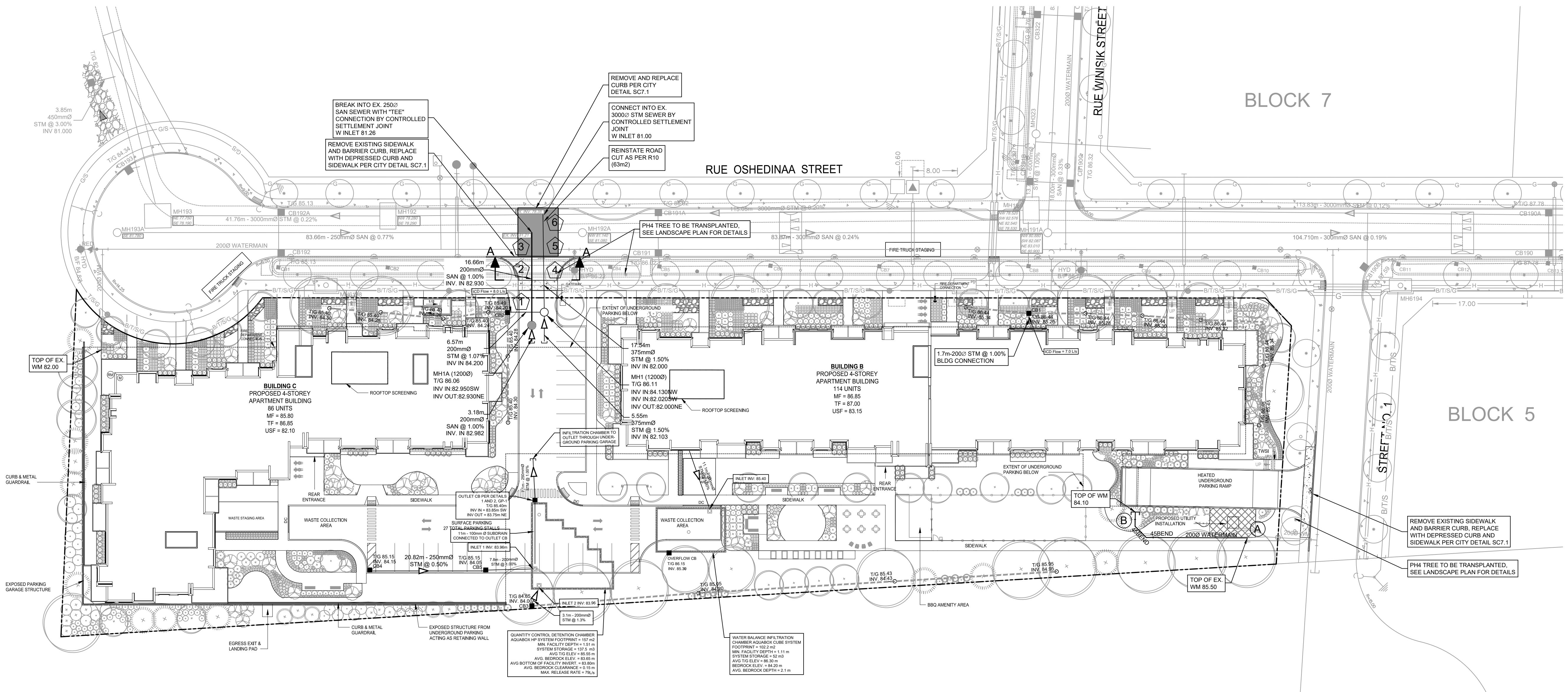

File Location: \\144148_Block_6_Ph4_L7_0_Production\7_03_Design\04_Civil\Sheets\01_GENERAL_PLAN.dwg Last Saved: February 11, 2025, 2:40:42 PM by Milne, Niranjan
 19211

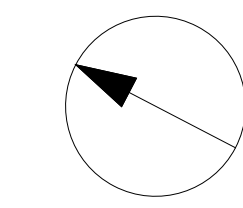

CLIENT
ROHIT GROUP
15 FITZGERALD ROAD, NEPEAN, ON

COPYRIGHT
This drawing has been prepared solely for the intended use, thus any reproduction or distribution for any purpose other than authorized by Arcadis is forbidden. Written dimensions shall have precedence over scaled dimensions. Contractors shall verify and be responsible for all dimensions and conditions on the job, and Arcadis shall be informed of any variations from the dimensions and conditions shown on the drawing. Shop drawings shall be submitted to Arcadis for general conformance before proceeding with fabrication.

Arcadis Professional Services (Canada) Inc.
Formerly (B) Group Professional Services (Canada) Inc.

ISSUES

No.	DESCRIPTION	DATE
1	ISSUED FOR COORDINATION	2024-03-22
2	SUBMISSION NO. 1	2024-04-25
3	CITY SUBMISSION NO. 1	2024-09-25
4	REVISED PER NEW SITE PLAN	2024-10-04
5	CITY SUBMISSION NO. 2	2025-02-11
6		
7		
8		

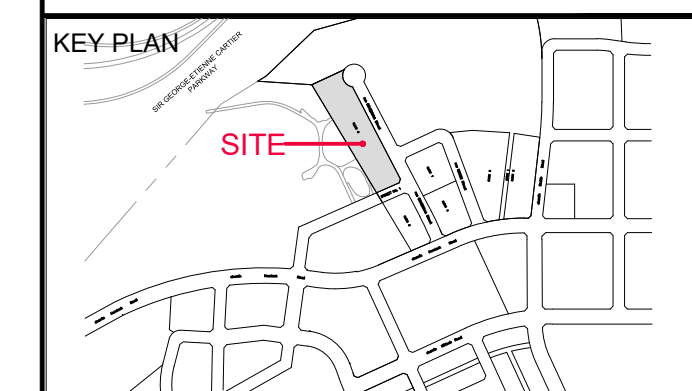

CONSULTANTS

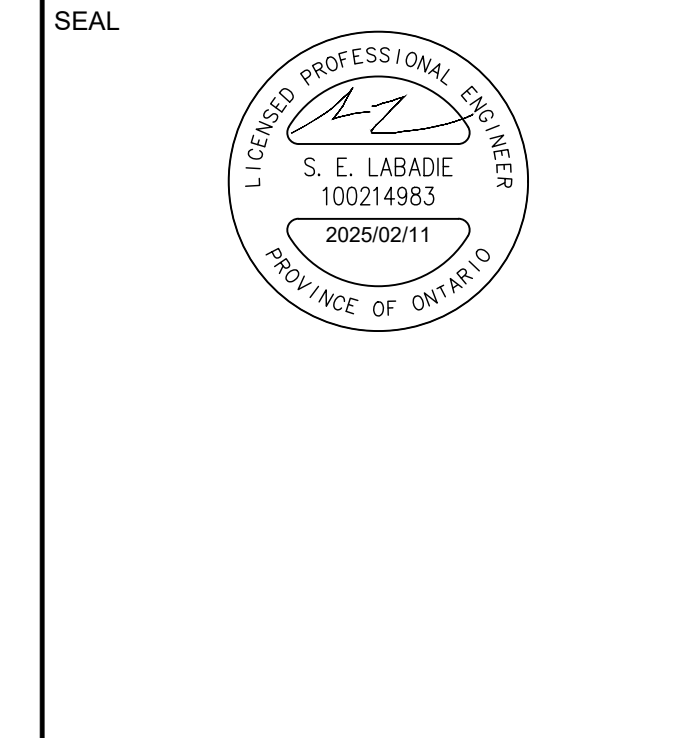
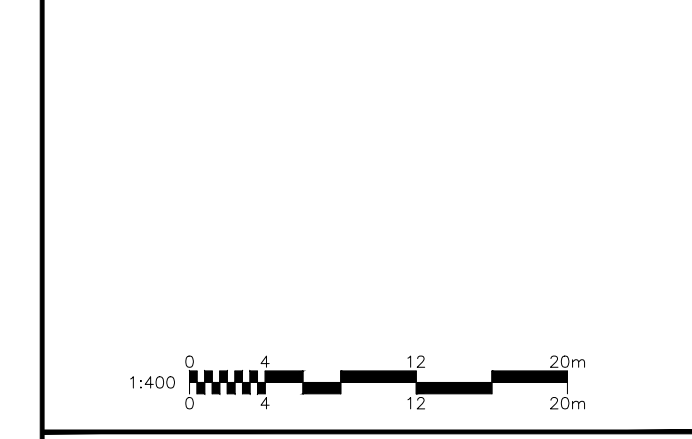

PRIME CONSULTANT
ARCADIS
333 Preston Street - Suite 500
Ottawa ON K1S 5N4 Canada
tel 613 225 1311
www.arcadis.com

PROJECT
WATERIDGE VILLAGE AT ROCKCLIFFE
PHASE 4 BLOCK 6

PROJECT NO: 144148
DRAWN BY: M.M.
PROJECT MGR: D.C.

CHECKED BY: D.C.
APPROVED BY: S.L.

SHEET TITLE
REMOVALS PLAN

SHEET NUMBER **C-REM** **ISSUE** **5**

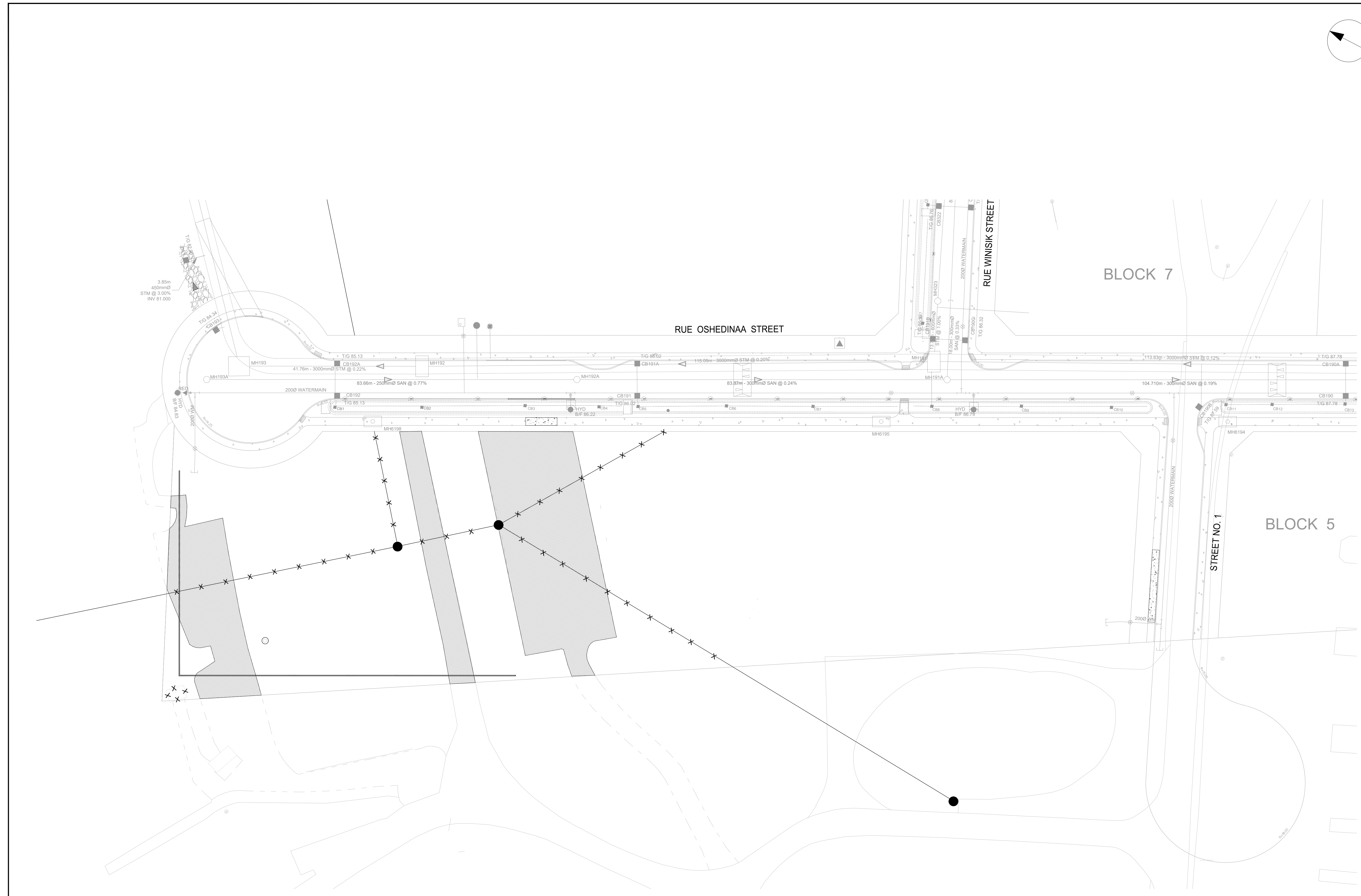

LEGEND:

○	REMOVAL		DRY GRIND EXISTING ASPHALT, AVERAGE DEPTH 50mm.
●	ADJUST MANHOLE, VALVES		FULL DEPTH ASPHALT REMOVAL
⊠	ADJUST CATCH BASIN		AREA TO BE CLEARED AND GRUBBED
⊞	ADJUSTMENT BY BELL OR HYDRO APPROVED CONTRACTOR		REMOVAL OF BUILDINGS, FOUNDATIONS, SEPTIC SYSTEM AND WELL
X	REMOVE OR ABANDON SEWER, WATERMAIN, UTILITY, CURB RETURNS		REMOVALS OF CONCRETE/ ASPHALT SIDEWALK
⌒	PLUG		

File Location: J:\144148_Block_6_Ph4_L7_0_Production\7_03_Design\04_Civil\Sheets\C-REM.dwg
 Last Saved: February 11, 2025, by minna@26
 Plotted: February 11, 2025, 2:00:46 PM by Milne, Marlon
 19211
 D07-12-24-0126

GENERAL LEGEND

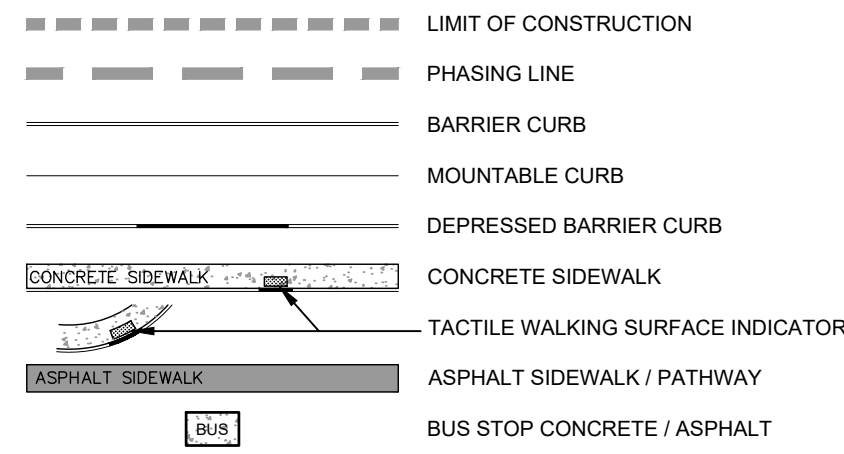

SERVICING LEGEND

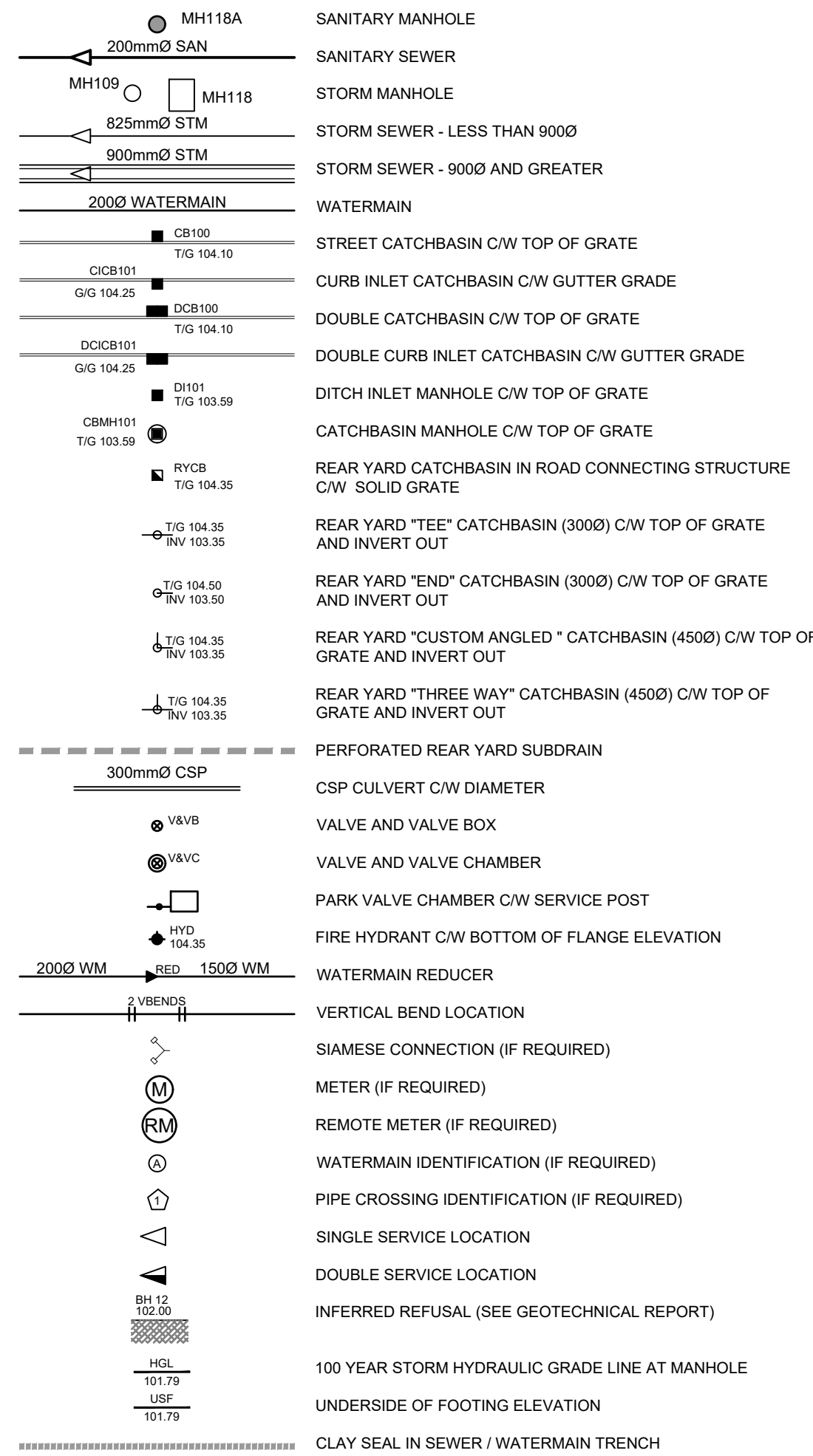

UTILITY NOTES :

- ALL MATERIALS AND CONSTRUCTION IS TO BE IN ACCORDANCE WITH THE CURRENT CITY OF OTTAWA STANDARD DRAWINGS & SPECIFICATIONS OR OPSD/OPSS IF CITY DRAWINGS AND SPECIFICATIONS DO NOT APPLY.
- THE POSITION OF UNDERGROUND AND ABOVEGROUND SERVICE, UTILITIES AND STRUCTURES ARE NOT NECESSARILY SHOWN ON THE CONTRACT DRAWINGS, AND WHERE SHOWN, THE ACCURACY OF THE POSITION OF SUCH SERVICE, UTILITIES AND STRUCTURES IS NOT GUARANTEED. THE CONTRACTOR IS RESPONSIBLE FOR DETERMINING THE EXACT LOCATION, SIZE, MATERIAL AND ELEVATION OF ALL EXISTING SERVICES AND UTILITIES PRIOR TO CONSTRUCTION.
- THE CONTRACTOR SHALL REPORT ALL CONFLICTS, DISCOVERIES OF ERROR AND DISCREPANCIES TO THE ENGINEER.
- THE CONTRACTOR SHALL BE RESPONSIBLE TO PROTECT AND ASSUME RESPONSIBILITY FOR ALL UTILITIES WHETHER OR NOT SHOW ON THESE DRAWINGS.
- THESE DRAWINGS ARE NOT TO BE SCALED OR USED FOR LAYOUT PURPOSES.
- THE COMPOSITE UTILITY PLAN HAS BEEN REVIEWED BY ARCADIS FOR CONFORMITY TO THE DESIGN CONCEPT FOR THE DEVELOPMENT AND FOR GENERAL ARRANGEMENT ONLY AND AS SUCH SHALL NOT RELIEVE THE CONTRACTOR OF RESPONSIBILITY FOR ERRORS OR OMISSIONS IN EITHER LAYOUT OR WORKMANSHIP.
- THIS DRAWING IS A COMPILATION OF OTHER UTILITY DESIGNS AND DOES NOT INDICATE IN ANY WAY THAT THE PARTY SIGNING THIS DRAWING HAS DESIGNED OR APPROVED THE RESPECTIVE UTILITY PLANTS INDICATED ON THIS DRAWING. THE DRAWING WAS PREPARED TO BE USED AS REFERENCE ONLY AS PER REQUIREMENTS OF THE CITY OF OTTAWA. IT IS THE CONTRACTORS RESPONSIBILITY TO ENSURE IT HAS REVIEWED THE CURRENT AND EXISTING DESIGNS BY HYDRO, STREET LIGHTING, BELL, CANADA POST, O.C. TRANSP. CABLE TV AND ANY OTHER PARTIES INCLUDED BUT NOT MENTIONED AND COMPLETE THE INSTALLATION IN ACCORDANCE WITH THE REQUIREMENTS OF THE STAKEHOLDER UTILITY DESIGNS.
- CONTRACTOR TO ADVISE ENGINEER IN WRITING OF ANY DISCREPANCIES IN THE HYDRO, BELL, ROGERS, ENBRIDGE, AND STREETLIGHT DRAWINGS, AND THE CUP AHEAD OF INSTALLATION.
- HYDRO INSPECTOR IS TO BE NOTIFIED AND PRESENT AHEAD OF HYDRO INSTALLATION
- BELL AND ROGERS VAULT EASEMENT SIZE AND LOCATION ARE AS SHOWN ON THE CUP. ANY LOCATION DISCREPANCIES ARE TO BE REPORTED TO THE ENGINEER IN WRITING AHEAD OF INSTALLATION.
- BELL AND ROGERS VAULTS ARE TO BE PLACED TO THE EXTENT POSSIBLE IN THE RIGHT OF WAY RESPECTING THE REQUIRED CLEARANCES FROM DUCTS IN THE JOINT UTILITY TRENCH. IF VAULTS ARE ON PRIVATE PROPERTY THEY MUST BE PLACED WITHIN THE EASEMENT. VERIFY VAULT CORNERS PRIOR TO FINAL INSTALLATION AND FIBRE LINE PLACEMENT. VAULTS INSTALLED IN THE WRONG LOCATION OR OUTSIDE THE EASEMENTS WILL BE RELOCATED AT THE COST OF BELL AND ROGERS.
- UTILITY EASEMENTS ARE TO BE STAKED - ALL 4 CORNERS WITH PROPOSED FINAL GRADES MARKED ON THE STAKES.
- STREETLIGHTS ARE TO BE INSTALLED AT THE OFFSETS FROM FACE OF CURB SHOWN ON THE APPROVED ROAD SECTIONS FOR THE PROJECT.
- CAD FILES OF THE CUP PROVIDED BY THE ENGINEER ARE AS A COURTESY ONLY TO ASSIST THE CONTRACTOR. LAYOUT OF THE UTILITIES IS THE RESPONSIBILITY OF THE CONTRACTOR AND LEGAL SURVEYOR.

NOTES :

- ALL MATERIALS AND CONSTRUCTION IS TO BE IN ACCORDANCE WITH THE CURRENT CITY OF OTTAWA STANDARD DRAWINGS & SPECIFICATIONS OR OPSD/OPSS IF CITY DRAWINGS AND SPECIFICATIONS DO NOT APPLY.
- THE POSITION OF UNDERGROUND AND ABOVEGROUND SERVICE, UTILITIES AND STRUCTURES ARE NOT NECESSARILY SHOWN ON THE CONTRACT DRAWINGS, AND WHERE SHOWN, THE ACCURACY OF THE POSITION OF SUCH SERVICE, UTILITIES AND STRUCTURES IS NOT GUARANTEED. THE CONTRACTOR IS RESPONSIBLE FOR DETERMINING THE EXACT LOCATION, SIZE, MATERIAL AND ELEVATION OF ALL EXISTING SERVICES AND UTILITIES PRIOR TO CONSTRUCTION.
- THE CONTRACTOR SHALL REPORT ALL CONFLICTS, DISCOVERIES OF ERROR AND DISCREPANCIES TO THE ENGINEER.
- THE CONTRACTOR SHALL BE RESPONSIBLE TO PROTECT AND ASSUME RESPONSIBILITY FOR ALL UTILITIES WHETHER OR NOT SHOW ON THESE DRAWINGS.
- THE CONTRACTOR SHALL BE RESPONSIBLE TO PROTECT ALL LANDS BEYOND THE SITE LIMITS. ANY AREAS BEYOND THE SITE LIMITS, WHICH ARE DISTURBED DURING CONSTRUCTION, SHALL BE REPAIRED AND RESTORED TO ORIGINAL CONDITION OR BETTER, TO THE SATISFACTION OF THE ADJACENT LAND OWNER. THE OWNER, THE OWNERS REPRESENTATIVES AND/OR THE AUTHORITY HAVING JURISDICTION AT THE EXPENSE OF THE CONTRACTOR.
- WHERE NECESSARY, THE CONTRACTOR SHALL IMPLEMENT A TRAFFIC MANAGEMENT PLAN TO THE SATISFACTION OF THE CITY OF OTTAWA. ALL CONSTRUCTION SIGNAGE MUST CONFORM TO THE LATEST VERSION OF THE M.T.O. MANUAL OF UNIFORM TRAFFIC CONTROL DEVICES. ALL TEMPORARY TRAFFIC CONTROL MEASURES MUST BE REMOVED UPON THE COMPLETION OF THE WORKS.
- SHOULD ANY BURIED ARCHAEOLOGICAL REMAINS BE FOUND ON THE PROPERTY DURING CONSTRUCTION ACTIVITIES, THE CONTRACTOR SHALL NOTIFY THE OWNER TO CONTACT THE HERITAGE OPERATIONS UNIT OF THE ONTARIO MINISTRY OF CULTURE MUST BE NOTIFIED IMMEDIATE, AND WORK WITHIN THE AREA SHALL BE CEASED UNTIL FURTHER NOTICE.
- FOR GEOTECHNICAL INFORMATION REFER TO GEOTECHNICAL REPORT CO 947.00 PREPARED BY TERRAPEX.
- FOR GEODETIC BENCHMARK AND GEOMETRIC LOCATION OF STREET AND LOTS, REFER TO TOPOGRAPHICAL SURVEY AND PLAN OF SUBDIVISION PREPARED BY ANNIS, O'SULLIVAN, VOLLEBEKK LTD. BENCHMARK BASED ON CAN-NET VIRTUAL REFERENCE SYSTEM NETWORK.
- FOR SITE PLAN INFORMATION, REFER TO SITE PLAN PREPARED BY NORR ARCHITECTS.
- THESE DRAWINGS ARE NOT TO BE SCALED OR USED FOR LAYOUT PURPOSES
- IN AREAS WHERE EXISTING GROUND IS BELOW THE PROPOSED ELEVATION OF SEWER AND WATERMANS, GRADE RAISING AND FILLING IS TO BE IN ACCORDANCE WITH THE RECOMMENDATIONS OF THE GEOTECHNICAL REPORT. AS PER CITY GUIDELINES ALL WATERMANS IN FILL AREAS ARE TO BE TIED WITH RESTRAINING JOINTS AND THRUST BLOCKS.
- THE CONTRACTOR SHALL IMPLEMENT THE EROSION AND SEDIMENT CONTROL PLAN PRIOR TO THE COMMENCEMENT OF ANY SITE CONSTRUCTION. ALL EROSION AND SEDIMENT CONTROL MEASURES SHALL BE INSTALLED TO THE SATISFACTION OF THE ENGINEER, OR ANY REGULATORY AGENCY. ALL EROSION AND SEDIMENT CONTROL MEASURES SHALL BE MAINTAINED UNTIL VEGETATION IS ESTABLISH OR UNTIL THE START OF A SUBSEQUENT PHASE.
- CONTRACTORS SHALL BE RESPONSIBLE FOR KEEPING CLEAN ALL ROADS WHICH BECOME COVERED IN DUST, DEBRIS AND/OR MUD AS A RESULT OF ITS CONSTRUCTION OPERATIONS.
- THE CONTRACTOR SHALL BE RESPONSIBLE FOR ANY ADDITIONAL BEDDING OR ADDITIONAL STRENGTH PIPE SHOULD THE MAXIMUM OPSD TRENCH WIDTH BE EXCEEDED.
- ALL PIPE, CULVERTS, STRUCTURES REFER TO NOMINAL INSIDE DIMENSIONS.
- SHOULD CLAY SEALS BE REQUIRED, THEY SHALL BE INSTALLED AS PER THE RECOMMENDATIONS WITHIN THE GEOTECHNICAL REPORT.
- UNLESS SPECIFICALLY NOTED OTHERWISE, PIPE MATERIALS SHALL BE AS FOLLOWS:
-WATERMANS TO BE PVC DR18
-SANITARY SEWERS TO BE PVC DR35
-PERFORATED STORM SEWERS IN REAR YARDS AND LANDSCAPE AREAS TO BE HDPE
-STORM SEWERS 375mm DIAMETER AND LESS TO BE PVC DR35
-STORM SEWERS 450mm DIAMETER AND GREATER TO BE CONCRETE, CLASS AS PER OPSD 807.010 OR 807.030, OR HIGHER FOR SHALLOW SEWERS, REFER TO CITY STANDARD S35.
- ALL CONNECTIONS TO EXISTING WATERMANS ARE TO BE COMPLETED BY CITY FORCES. CONTRACTOR IS TO EXCAVATE, BACKFILL, COMPACT AND REINSTATE.
- ANY WATERMAIN WITH LESS THAN 2.4m AND ANY SEWER WITH LESS THAN 2.0m DEPTH OF COVER REQUIRES THERMAL INSULATION AS PER CITY OF OTTAWA STANDARD W22 OR AS APPROVED BY THE ENGINEER.
- ALL STUBBED SEWERS SHALL HAVE PRE-MANUFACTURED CAPS INSTALLED.
- ALL CATCHBASINS SHALL HAVE A 600mm SUMP. ALL CATCHBASIN MANHOLES, AND ALL STORM MANHOLES WITH OUTLETTING PIPE SIZES LESS THAN 900mm, SHALL HAVE A 300mm SUMP.
- ALL LEADS FOR STREET CATCHBASINS AND CURB INLET CATCHBASINS CONNECTED TO MAIN SHALL BE 200mmØ PVC DR35 @ MIN 2% SLOPE UNLESS NOTED OTHERWISE. ALL LEADS FOR RYCB'S CONNECTED TO MAIN SHALL BE 200mmØ PVC DR35 @ MIN 1% SLOPE UNLESS NOTED OTHERWISE.
- UNLESS SPECIFICALLY NOTED OTHERWISE, ALL STREET CATCHBASIN SHALL BE INSTALLED WITH TWO - 3.0m MINIMUM SUBDRAINS INSTALLED LONGITUDINALLY, PARALLEL WITH THE CURB. ALL CATCHBASINS IN ASPHALT AREAS, NOT ADJACENT TO A CURB, SHALL BE INSTALLED WITH FOUR - 3.0m MINIMUM SUBDRAINS INSTALLED ORTHOGONALLY.
- EACH BUILDING SHALL BE EQUIPPED WITH A SANITARY AND STORM SEWER BACKWATER VALVE AND CLEAN-OUT ON ITS PRIMARY SERVICE, AS PER ONTARIO BUILDING CODE REQUIREMENTS (BY OTHERS).
- THE SUBGRADE OF ALL STRUCTURES, PIPE, ROADS, SIDEWALKS, WALKWAYS, AND BUILDINGS SHALL BE INSPECTED BY THE GEOTECHNICAL ENGINEER PRIOR TO PROCEEDING WITH CONSTRUCTION.
- TOP COURSE ASPHALT SHALL NOT BE PLACED UNTIL THE FINAL CCTV INSPECTION AND NECESSARY REPAIRS HAVE BEEN COMPLETED TO THE SATISFACTION OF THE ENGINEER AND THE CITY OF OTTAWA.
- ALL RETAINING WALLS GREATER THAN 1.0m IN HEIGHT SHALL BE DESIGNED BY A QUALIFIED STRUCTURAL ENGINEER.
- ALL RETAINING WALLS GREATER THAN 0.6m IN HEIGHT REQUIRE A GUARD. ANY GUARD ON A RETAINING WALL GREATER THAN 1.0m IN HEIGHT SHALL BE DESIGNED BY THE QUALIFIED STRUCTURAL ENGINEER RESPONSIBLE FOR THE WALL DESIGN.
- UPON COMPLETION OF ANY RETAINING WALL OVER 1.0m IN HEIGHT, THE CONTRACTOR SHALL REQUEST A CONFORMANCE CERTIFICATE FROM THE QUALIFIED ENGINEER RESPONSIBLE FOR THE WALL DESIGN.

WATERMAIN SCHEDULE

Station	Description	Finished Grade	Top of Watermain	As Built Watermain
A	0+000.00 EX. CAP	87.900	85.500	
	0+018.15 45 BEND	86.900	84.500	
	0+021.00 45 BEND	86.700	84.300	
B	0+023.55 CAP	86.500	84.200	

CROSSING SCHEDULE

No.	200 mm ø SAN	0.930 m	CLEARANCE UNDER	200 mm ø STM
1	200 mm ø SAN	2.200 m	CLEARANCE UNDER	EX. UTILITY TRENCH
2	200 mm ø SAN	1.800 m	CLEARANCE UNDER	EX. 200 mm ø W/M
3	375 mm ø STM	3.800 m	CLEARANCE UNDER	EX. UTILITY TRENCH
4	375 mm ø STM	1.900 m	CLEARANCE UNDER	EX. 200 mm ø W/M
5	375 mm ø STM	0.300 m	CLEARANCE OVER	EX. 200 mm ø SAN

CLIENT
ROHIT GROUP

15 FITZGERALD ROAD, NEPEAN, ON

COPYRIGHT
This drawing has been prepared solely for the intended use, thus any reproduction or distribution for any purpose other than authorized by Arcadis is forbidden. Written dimensions shall have precedence over scaled dimensions. Contractors shall verify and be responsible for all dimensions and conditions on the job, and Arcadis shall be informed of any variations from the dimensions and conditions shown on the drawing. Shop drawings shall be submitted to Arcadis for general conformance before proceeding with fabrication.

Arcadis Professional Services (Canada) Inc.
formerly B|G Group Professional Services (Canada) Inc.

ISSUES

No.	DESCRIPTION	DATE
1	ISSUED FOR COORDINATION	2024-03-22
2	SUBMISSION NO. 1	2024-04-25
3	CITY SUBMISSION NO. 1	2024-09-25
4	REVISED PER NEW SITE PLAN	2024-10-04
5	CITY SUBMISSION NO. 2	2025-02-11
6		
7		
8		

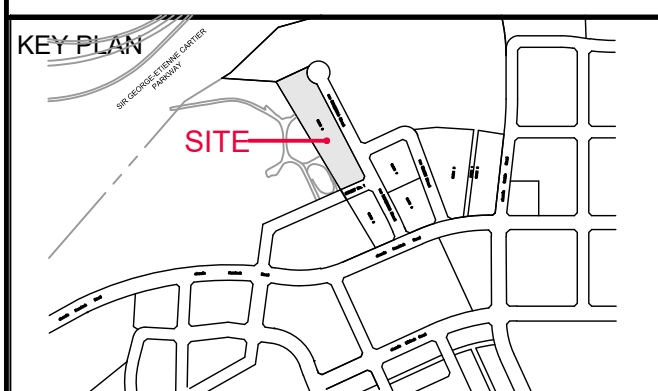

PRIME CONSULTANT

ARCADIS

333 Preston Street - Suite 500
Ottawa ON K1S 5N4 Canada
tel 613 225 1311
www.arcadis.com

PROJECT
WATERIDGE VILLAGE AT ROCKCLIFFE
PHASE 4 BLOCK 6

PROJECT NO:
144148

DRAWN BY: M.M.
CHECKED BY: D.C.

PROJECT MGR: D.C.
APPROVED BY: S.L.

SHEET TITLE
NOTES AND LEGEND

SHEET NUMBER
C-010

ISSUE
5

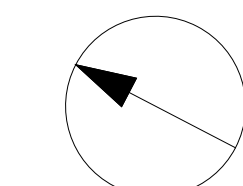

CLIENT
ROHIT GROUP
15 FITZGERALD ROAD, NEPEAN, ON

COPYRIGHT
This drawing has been prepared solely for the intended use, thus any reproduction or distribution for any purpose other than authorized by Arcadis is forbidden. Written dimensions shall have precedence over scaled dimensions. Contractors shall verify and be responsible for all dimensions and conditions on the job, and Arcadis shall be informed of any variations from the dimensions and conditions shown on the drawing. Shop drawings shall be submitted to Arcadis for general conformance before proceeding with fabrication.

Arcadis Professional Services (Canada) Inc.
Formerly B3 Group Professional Services (Canada) Inc.

ISSUES		
No.	DESCRIPTION	DATE
1	ISSUED FOR COORDINATION	2024-03-22
2	SUBMISSION NO. 1	2024-04-25
3	CITY SUBMISSION NO. 1	2024-09-25
4	REVISED PER NEW SITE PLAN	2024-10-04
5	CITY SUBMISSION NO. 2	2025-02-11
6		
7		
8		

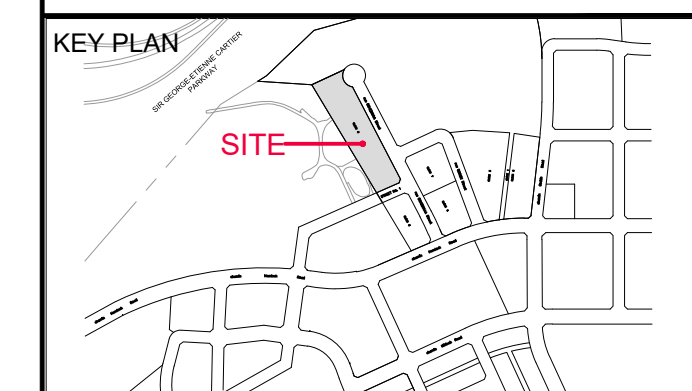

CONSULTANTS

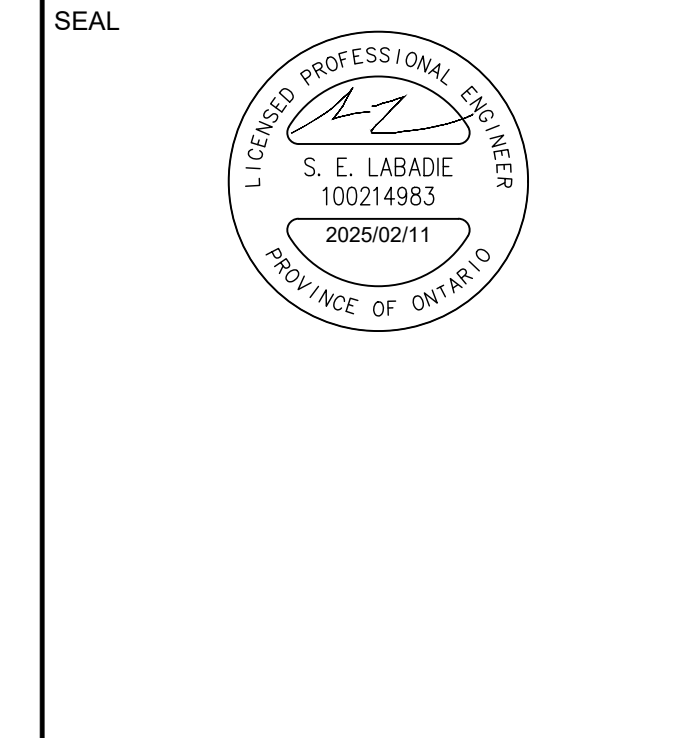
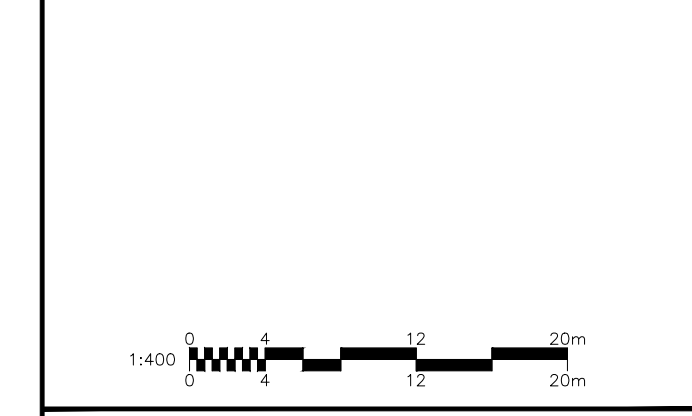

PRIME CONSULTANT
ARCADIS
333 Preston Street - Suite 500
Ottawa ON K1S 5N4 Canada
tel 613 225 1311
www.arcadis.com

PROJECT
WATERIDGE VILLAGE AT ROCKCLIFFE
PHASE 4 BLOCK 6

PROJECT NO:
144148
DRAWN BY:
M.M.
PROJECT MGR:
D.C.

CHECKED BY:
D.C.
APPROVED BY:
S.L.

SHEET TITLE
GRADING PLAN

SHEET NUMBER
C-200
ISSUE
5

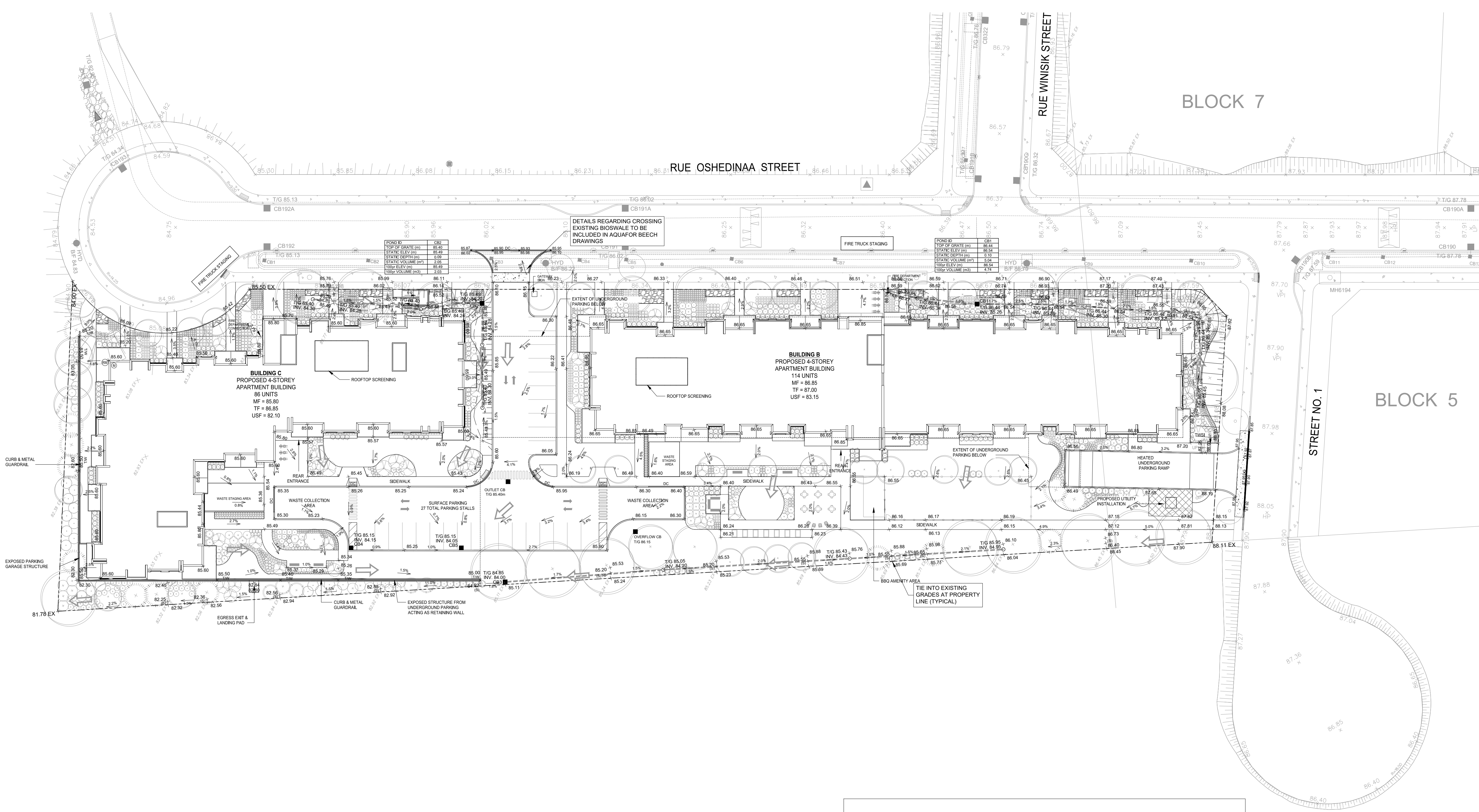

GRADING LEGEND	
	PROPOSED SPOT GRADE
	LOT CORNER GRADE C/W EXISTING GRADE
	SLOPE C/W FLOW DIRECTION
	MAJOR OVERLAND FLOW ROUTE
	TERRACING 3:1 MAXIMUM UNLESS NOTED OTHERWISE

File Location: J:\144148_Block_6_Phase_4\Production\03_Design\04_Civil\Sheets\200 GRADING PLAN.dwg Last Sheet: February 11, 2025, 2:51:08 PM by Milne, Marlene
 D07-12-24-0126
 19211

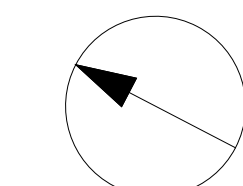

LEGEND :

AREA NUMBER
RUNOFF COEFFICIENT
AREA IN HECTARES

CLIENT

ROHIT GROUP

15 FITZGERALD ROAD, NEPEAN, ON

COPYRIGHT

This drawing has been prepared solely for the intended use, thus any reproduction or distribution for any purpose other than authorized by Arcadis is forbidden. Written dimensions shall have precedence over scaled dimensions. Contractors shall verify and be responsible for all dimensions and conditions on the job, and Arcadis shall be informed of any variations from the dimensions and conditions shown on the drawing. Shop drawings shall be submitted to Arcadis for general conformance before proceeding with fabrication.

Arcadis Professional Services (Canada) Inc.
Formerly B|G Professional Services (Canada) Inc.

ISSUES

No.	DESCRIPTION	DATE
1	ISSUED FOR COORDINATION	2024-03-22
2	SUBMISSION NO. 1	2024-04-25
3	CITY SUBMISSION NO. 1	2024-09-25
4	REVISED PER NEW SITE PLAN	2024-10-04
5	CITY SUBMISSION NO. 2	2025-02-11
6		
7		
8		

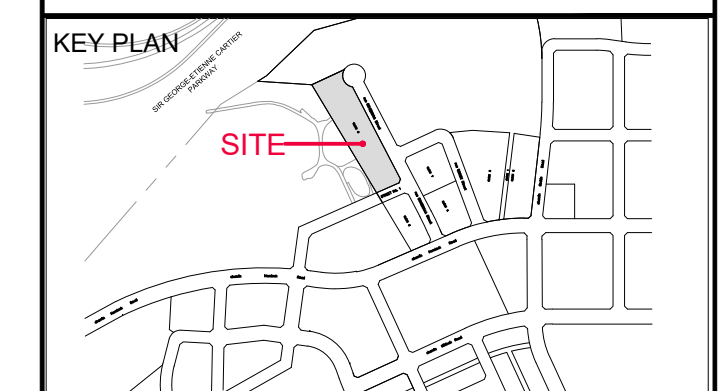

CONSULTANTS

SEAL

PRIME CONSULTANT

ARCADIS

333 Preston Street - Suite 500
Ottawa ON K1S 5N4 Canada
tel 613 225 1311
www.arcadis.com

PROJECT

**WATERIDGE VILLAGE
AT ROCKCLIFFE**

PHASE 4 BLOCK 6

PROJECT NO:
144148

DRAWN BY: M.M. **CHECKED BY:** D.C.

PROJECT MGR: D.C. **APPROVED BY:** S.L.

SHEET TITLE

STORM DRAINAGE AREA PLAN

SHEET NUMBER **ISSUE**

C-500 **5**

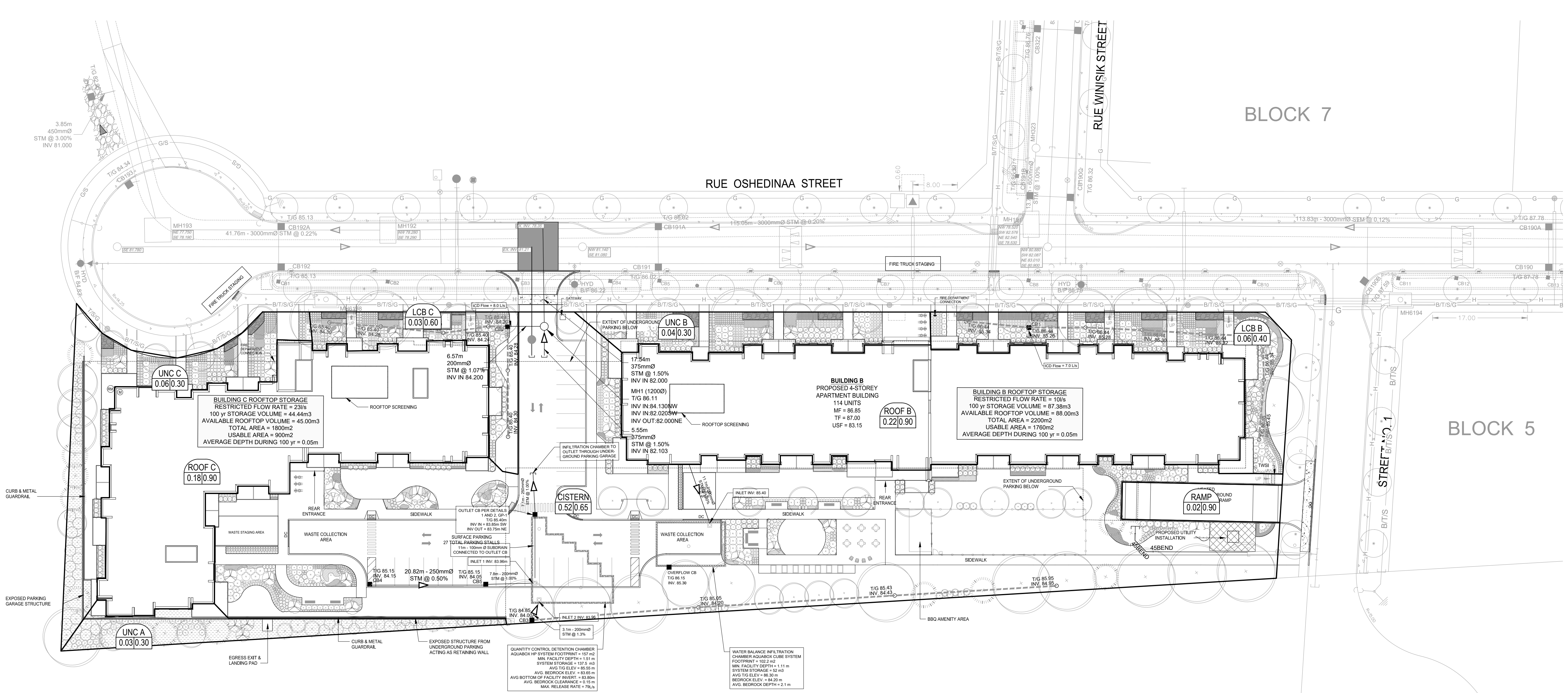

BLOCK 7

BLOCK 5

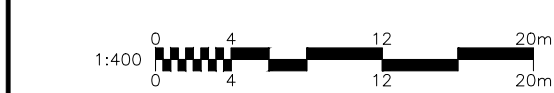

File Location: J:\144148_Block_6_Ph4_L7_0_Production\7_03_Design\04_Civil\Sheets\C-500 STORM DRAINAGE PLAN.dwg Last Saved: April 25, 2024, by M.Milne Plotted: February 11, 2025 10:14 PM by Milne, Manish
 1"=100m 19211

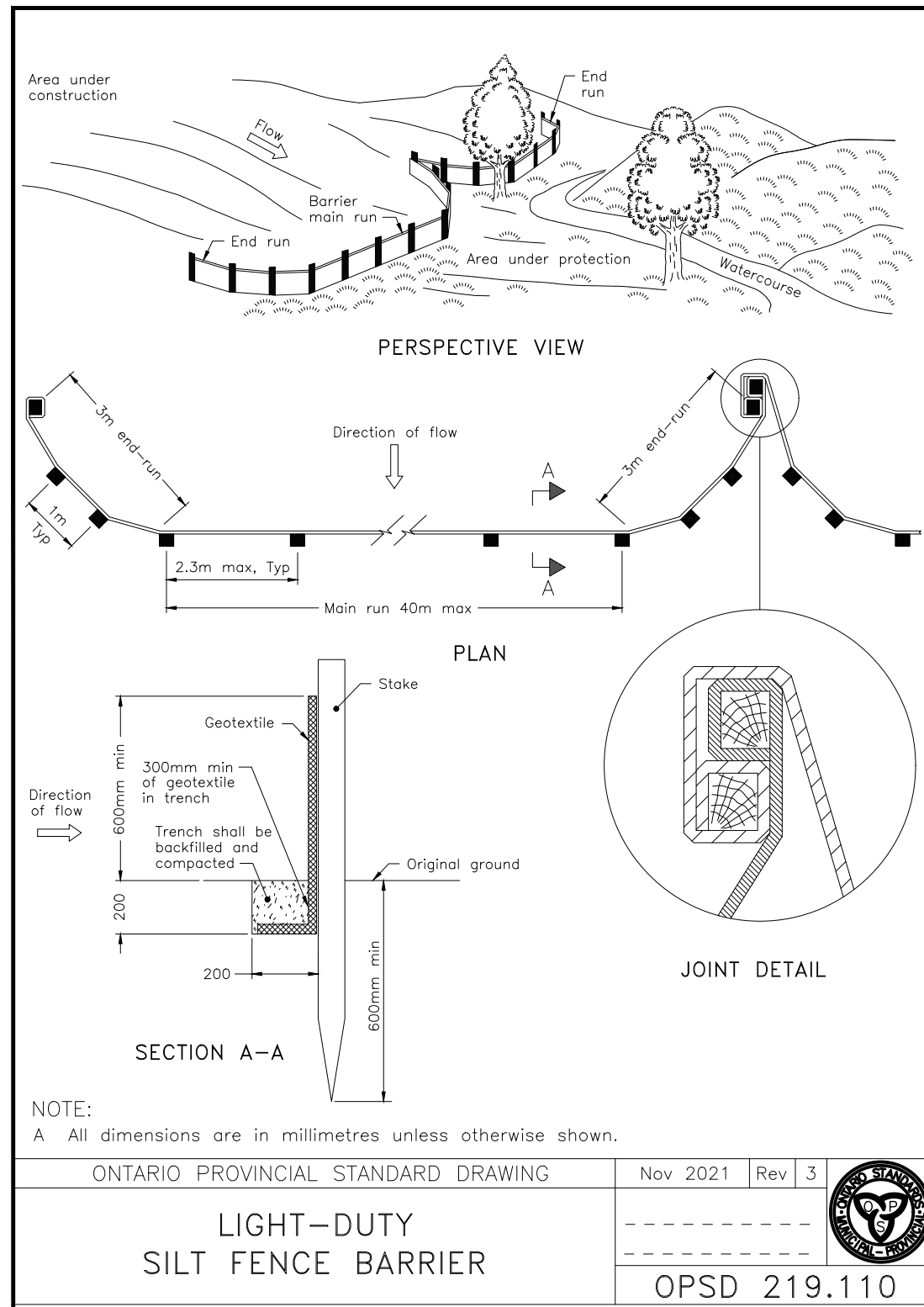

NOTES:

1. THE CONTRACTOR SHALL IMPLEMENT BEST MANAGEMENT PRACTICES, TO PROVIDE FOR PROTECTION OF THE AREA DRAINAGE SYSTEM AND THE RECEIVING WATERCOURSE, DURING CONSTRUCTION ACTIVITIES. THE CONTRACTOR ACKNOWLEDGES THAT FAILURE TO IMPLEMENT APPROPRIATE EROSION AND SEDIMENT CONTROL MEASURES MAY BE SUBJECT TO PENALTIES IMPOSED BY ANY APPLICABLE REGULATORY AGENCY.
2. SILT FENCE TO BE ERECTED PRIOR TO EARTH WORKS BEING COMMENCED. SILT FENCE TO BE MAINTAINED UNTIL VEGETATION IS ESTABLISHED OR UNTIL START OF SUBSEQUENT PHASE.
3. STRAW BALE SEDIMENT TRAPS TO BE CONSTRUCTED IN EXISTING ROAD SIDE DITCHES. TRAPS TO REMAIN AND BE MAINTAINED UNTIL VEGETATION IS ESTABLISHED.
4. SILT SACK TO BE PLACED AND MAINTAINED UNDER COVER OF ALL CATCHBASINS. GEOTEXTILE SILT SACK IN STREET CBs TO REMAIN UNTIL ALL CURBS ARE CONSTRUCTED. GEOTEXTILE FABRIC IN RYCBs TO REMAIN UNTIL VEGETATION IS ESTABLISHED. ALL CATCHBASINS TO BE REGULARLY INSPECTED AND CLEANED, AS NECESSARY, UNTIL SOD AND CURBS ARE CONSTRUCTED.
5. CONTRACTOR TO PROVIDE DETAILS ON LOCATION(S) AND DESIGN OF DEWATERING TRAP(S) PRIOR TO COMMENCING WORK. CONTRACTOR ALSO RESPONSIBLE FOR MAINTAINING TRAP(S) AND ADJUSTING SIZE(S) IF DEEMED REQUIRED BY THE ENGINEER DURING CONSTRUCTION.
6. CONTRACTOR TO PROTECT EXISTING CATCHBASINS WITH FILTER CLOTH UNDER THE COVERS TO TRAP SEDIMENTATION. REFER TO IDENTIFIED STRUCTURES.
7. WORKS NOTED ABOVE ARE TO BE INSTALLED, INSPECTED, MAINTAINED AND ULTIMATELY REMOVED BY SERVICING CONTRACTOR.
8. THIS IS A "LIVING DOCUMENT" AND MAY BE MODIFIED IN THE EVENT THE PROPOSED CONTROL MEASURES ARE INSUFFICIENT.

LEGEND:

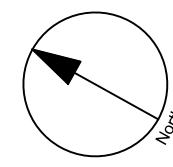
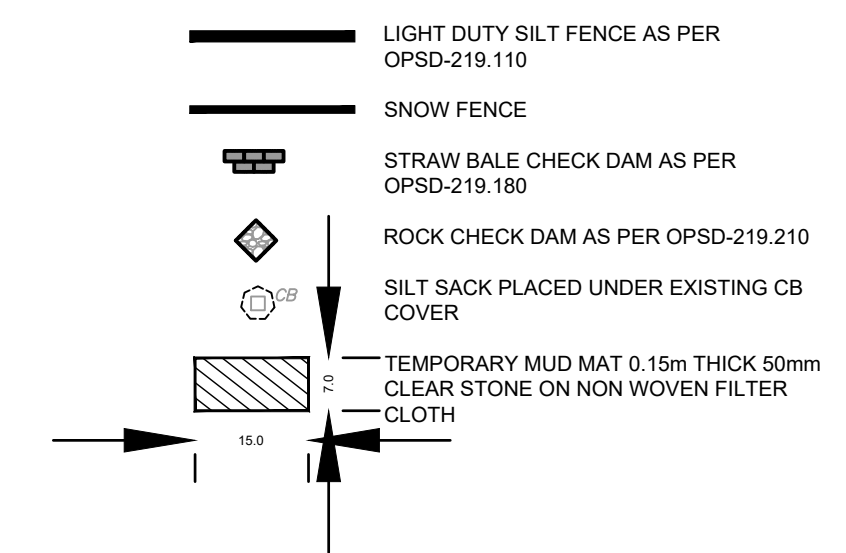

CLIENT
ROHIT GROUP
15 FITZGERALD ROAD, NEPEAN, ON

COPYRIGHT
This drawing has been prepared solely for the intended use, thus any reproduction or distribution for any purpose other than authorized by Arcadis is forbidden. Written dimensions shall have precedence over scaled dimensions. Contractors shall verify and be responsible for all dimensions and conditions on the job, and Arcadis shall be informed of any variations from the dimensions and conditions shown on the drawing. Shop drawings shall be submitted to Arcadis for general conformance before proceeding with fabrication.

Arcadis Professional Services (Canada) Inc.
Formerly B3 Group Professional Services (Canada) Inc.

ISSUES

No.	DESCRIPTION	DATE
1	ISSUED FOR COORDINATION	2024-03-22
2	SUBMISSION NO. 1	2024-04-25
3	CITY SUBMISSION NO. 1	2024-09-25
4	REVISED PER NEW SITE PLAN	2024-10-04
5	CITY SUBMISSION NO. 2	2025-02-11
6		
7		
8		

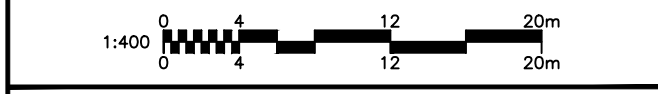
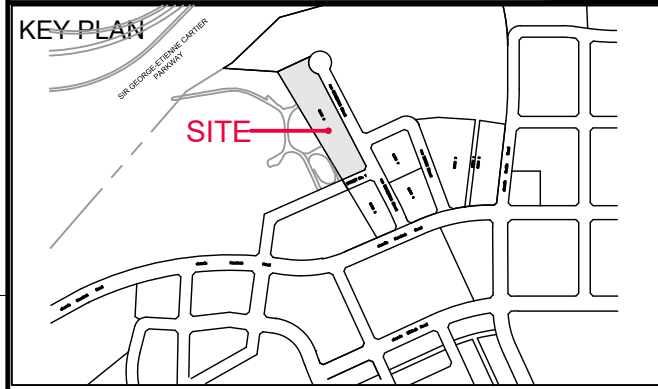

SEAL

PRIME CONSULTANT
ARCADIS
333 Preston Street - Suite 500
Ottawa ON K1S 5N4 Canada
tel 613 225 1311
www.arcadis.com

PROJECT
WATERIDGE VILLAGE AT ROCKCLIFFE
PHASE 4 BLOCK 6

PROJECT NO: 144148
DRAWN BY: M.M.
PROJECT MGR: D.C.

CHECKED BY: D.C.
APPROVED BY: S.L.

SHEET TITLE
SEDIMENT AND EROSION CONTROL PLAN

SHEET NUMBER C-900 **ISSUE** 5

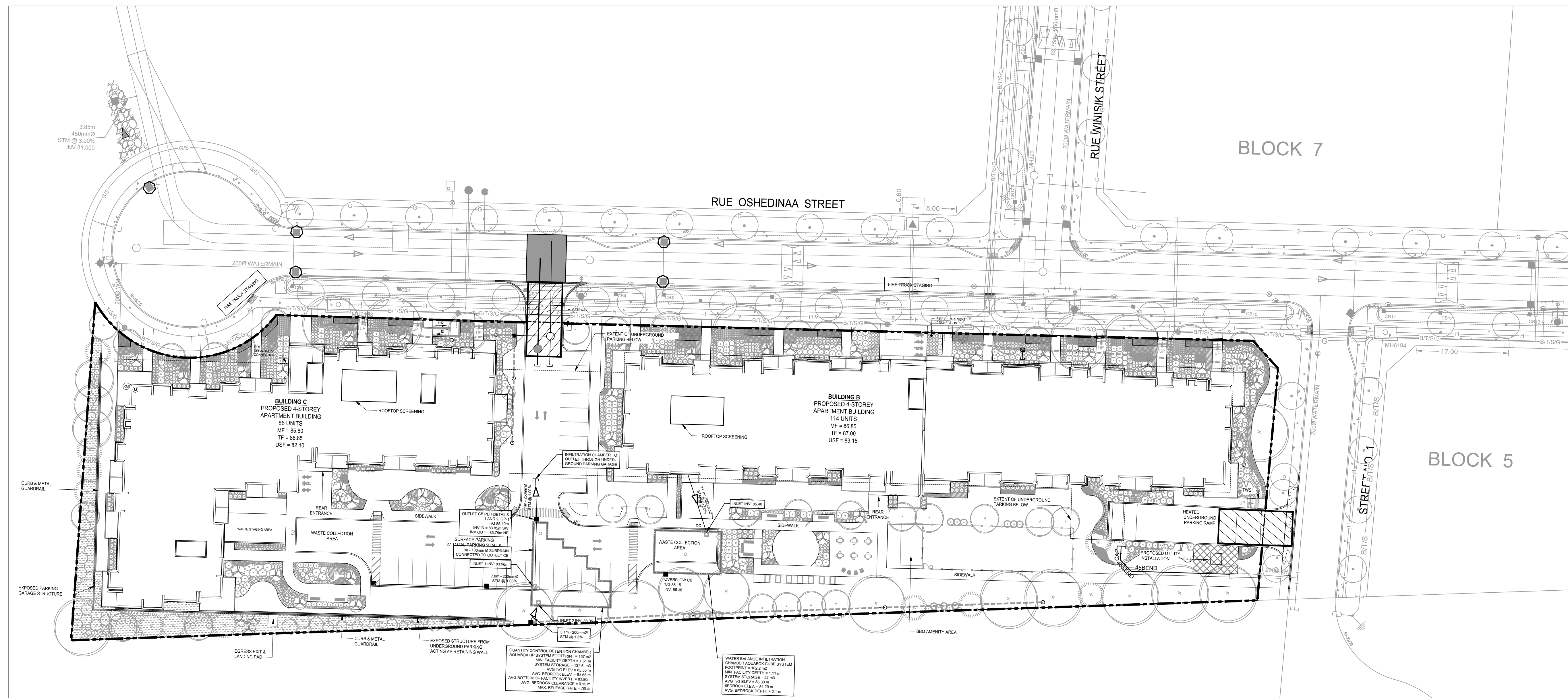

File Location: \\144148_Block_6_Ph_4_Production\03_Design\04_Civil\Sheets\C-900 EROSION AND SEDIMENTATION PLAN.dwg Last Saved: April 25, 2024, by M.Mine Plotter: February 11, 2025 2:05:45 PM by Mine, Manian
 SCALE CHECK
 1/11 19211