

Copyright Reserved  
The Contractor shall verify and be responsible for all dimensions, DO NOT scale the drawings - any errors or omissions shall be reported to Stantec without delay.  
The Copyright in all designs and drawings are the property of Stantec. Reproduction or use for any purpose other than that authorized by Stantec is forbidden.

**Legend**

- 99.99 ORIGINAL GROUND ELEVATION
- 99.99 PROPOSED ELEVATION
- 99.99 DRAINING LOT CORNER ELEVATION
- 2.0% FLOW DIRECTION AND GRADE
- FINISHED FLOOR ELEVATION
- UNDERGRADE OF FOOTING ELEVATION
- ENGINEERED FILL REQUIRED
- TERMINATING 3:1 SLOPE MAXIMUM (UNLESS OTHERWISE SHOWN)
- DIRECTION OF OVERLAND FLOW
- PROPOSED VALVE BOX
- PROPOSED VALVE CHAMBER
- PROPOSED FIRE HYDRANT
- PROPOSED SANITARY SEWER MANHOLE
- PROPOSED STORM SEWER MANHOLE
- PROPOSED CATCHBASIN MANHOLE
- PROPOSED CATCHBASIN
- PROPOSED DEPRESSED CURB LOCATION
- PROPOSED BARRIER CURB
- PROPOSED HEAVY DUTY ASPHALT
- OVERLAND SPILL LOCATION
- TWS LOCATION AS PER CITY STD

**Notes**

**PAVEMENT STRUCTURE - CAR PARKING AREAS**  
50mm HL 3 or SUPERPAVE T2.5 ASPHALTIC CONCRETE  
100mm OPSS GRANULAR 'A' BASE  
300mm OPSS GRANULAR 'B' TYPE 1

**PAVEMENT STRUCTURE - ACCESS LANES AND HEAVY TRUCK**  
40mm HL 3 or SUPERPAVE T2.5 ASPHALTIC CONCRETE  
50mm HL 3 or SUPERPAVE T2.5 ASPHALTIC CONCRETE  
100mm OPSS GRANULAR 'A' BASE  
450mm OPSS GRANULAR 'B' TYPE 1

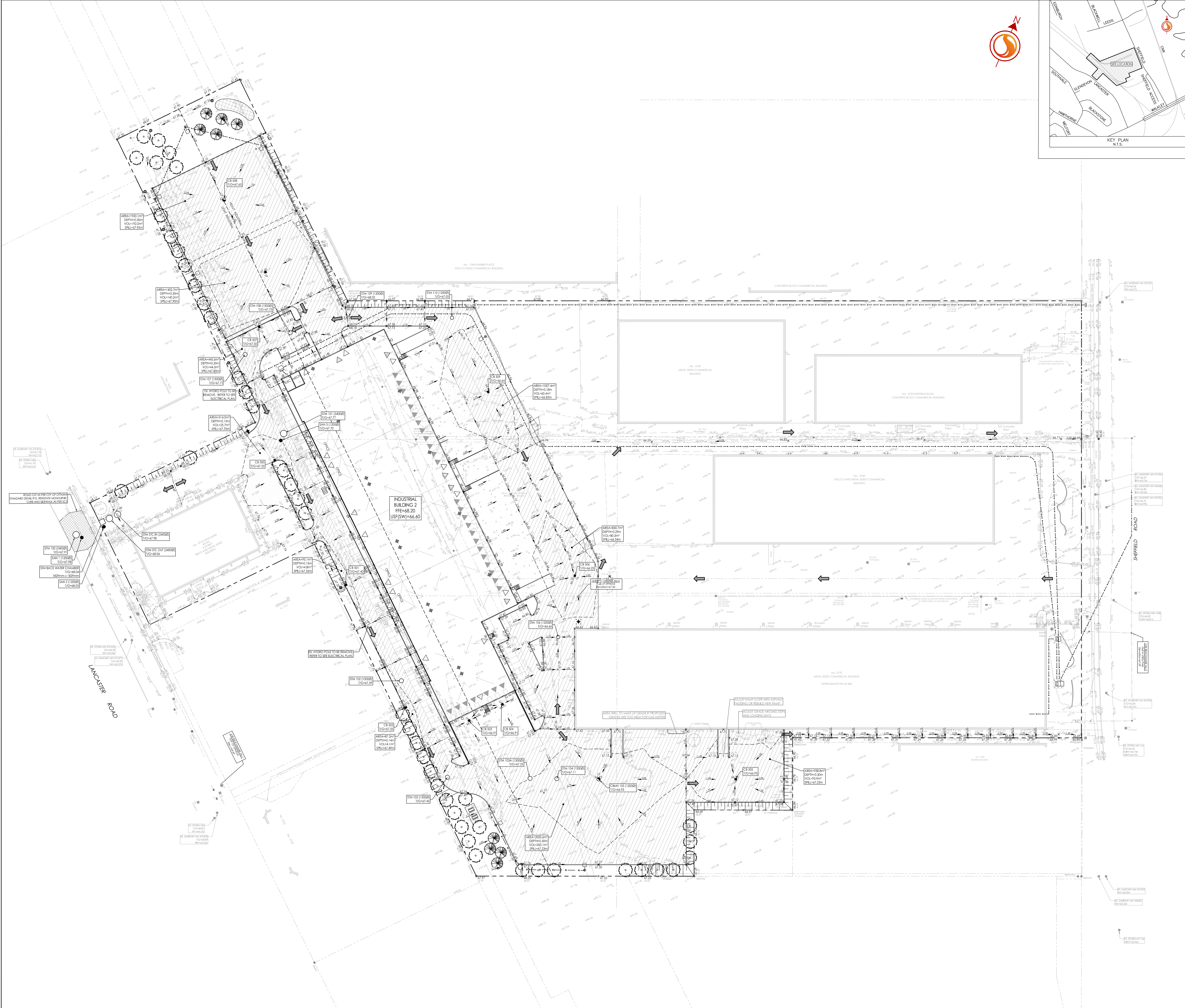

1	ISSUED FOR 107 SPA SUBMISSION	M.S.	D.T.	25.01.27
2	SUBMITTED FOR REVIEW	M.S.	D.T.	24.06.25
Revision		By	App'd	YYMMDD
File Name: 160401916_GD.dwg		M.S.	D.T.	M.S.
		Des'n	Chk'd	Dr'n

Permit-Seal

Client/Project  
**RICH CRAFT**  
  
2760-2770 SHEFFIELD ROAD  
NEW INDUSTRIAL BUILDING  
NEW, ONTARIO  
  
Title  
**GRADING PLAN**