

1 2ND FLOOR PLAN - PHASE 1
A101
SCALE = 1:100

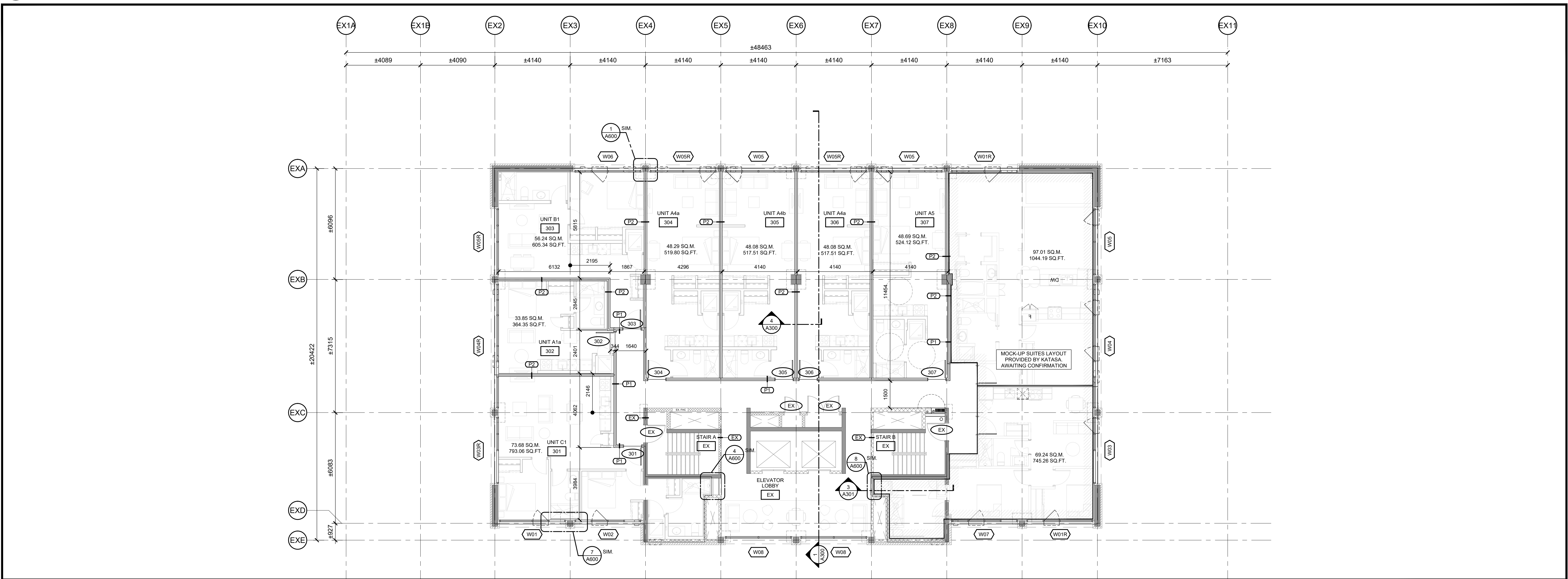

2 3RD FLOOR PLAN - PHASE 1
A101
SCALE = 1:100

IT IS THE RESPONSIBILITY OF THE APPROPRIATE CONTRACTOR TO CHECK AND VERIFY ALL DIMENSIONS ON SITE AND TO REPORT ALL ERRORS AND/OR OMISSIONS TO THE ARCHITECT.

ALL CONTRACTORS MUST COMPLY WITH ALL PERTINENT CODES AND BY-LAWS.

THIS DRAWING MAY NOT BE USED FOR CONSTRUCTION UNTIL SIGNED BY THE ARCHITECT.

DO NOT SCALE DRAWINGS.

COPYRIGHT RESERVED.

NOTATION SYMBOLS:

- (00) INDICATES DRAWING NOTES, LISTED ON EACH SHEET.
- (00) INDICATES ASSEMBLY TYPE; REFER TO TYPICAL ASSEMBLIES SCHEDULE.
- (00) INDICATES WINDOW TYPE; REFER TO WINDOW ELEVATIONS AND DETAILS ON A600 SERIES.
- (000) INDICATES DOOR TYPE; REFER TO DOOR SCHEDULE AND DETAILS ON A600 SERIES.
- DETAIL NUMBER
- (00) TITLE
- DETAIL REFERENCE PAGE
- DETAIL CROSS REFERENCE PAGE

No.	DESCRIPTION	DATE
1	ISSUED FOR CONSULTANT / OWNER REVIEW	Oct. 01, 24
2	ISSUED FOR PHASE 3 PRE-CON	May 23, 24
3	ISSUED FOR PRE-CON - REVISED SCOPE	Mar. 14, 24
4	ISSUED FOR CONSULTANT / OWNER REVIEW	Mar. 05, 24
5	ISSUED FOR CONSULTANT / OWNER REVIEW	Jan. 29, 24
6	ISSUED FOR PRE CONSULTATION	Oct. 16, 23

REVISIONS:

ARCHITECT SEAL: NORTH ARROW:

SEAL DATE: STAMP DATE

CLIENT:

KTS

ARCHITECT:

rla/architecture
roderick lahey architect inc.
56 beech street, ottawa, ontario K1S 3J6
t. 613.724.9932 f. 613.724.1209 rlaarchitecture.ca

PROJECT TITLE:

265 CARLING AVENUE

OTTAWA ONTARIO

SHEET TITLE:

2ND & 3RD FLOOR PLANS

DRAWN: RLA CHECKED: RLA

SCALE: 1:100 SHEET No. **A101**

PROJECT No. 2316

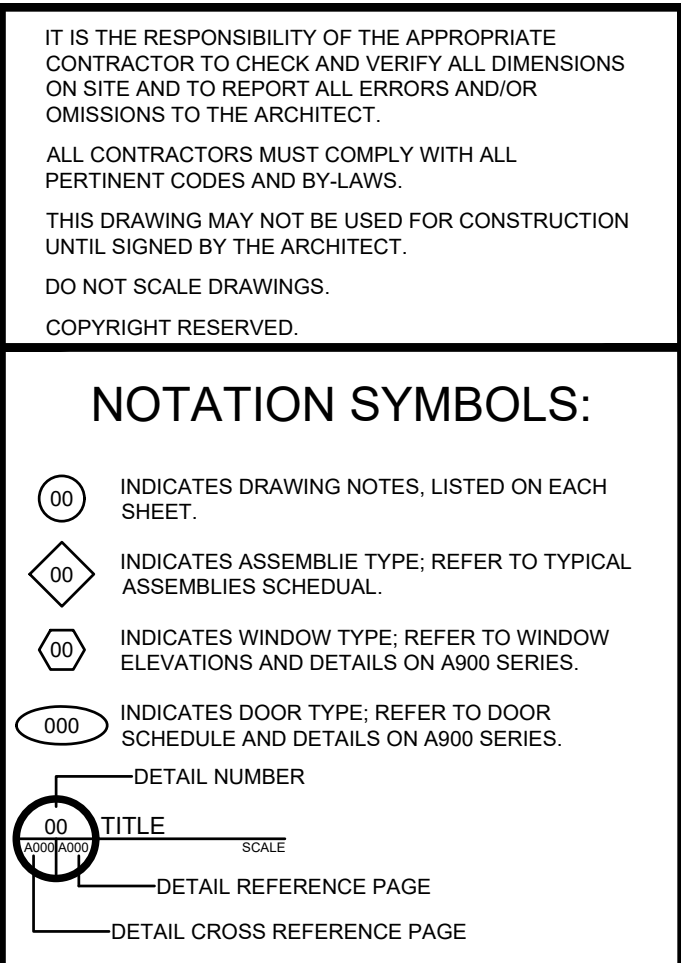

SCALE = 1 : 100

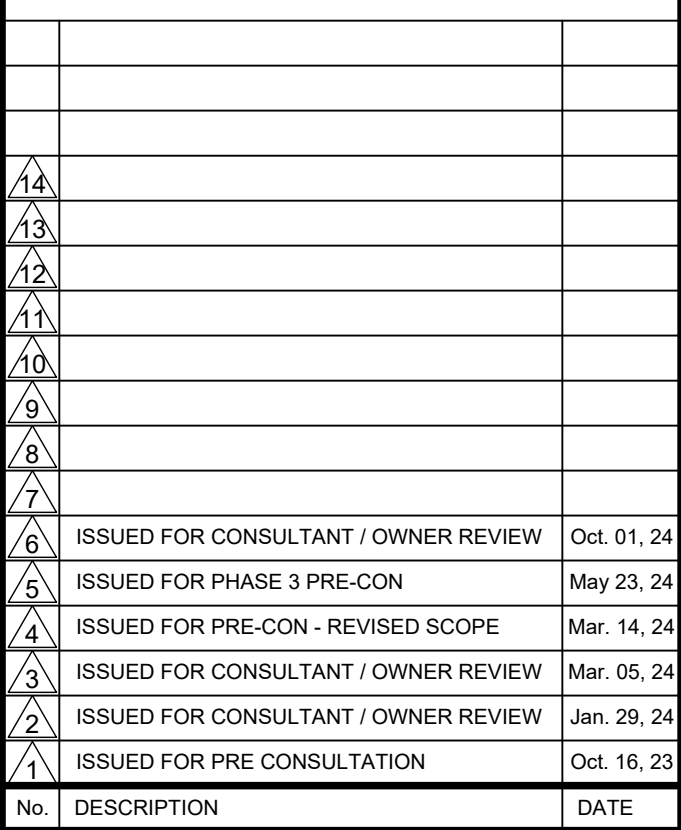

SCALE = 1 : 100

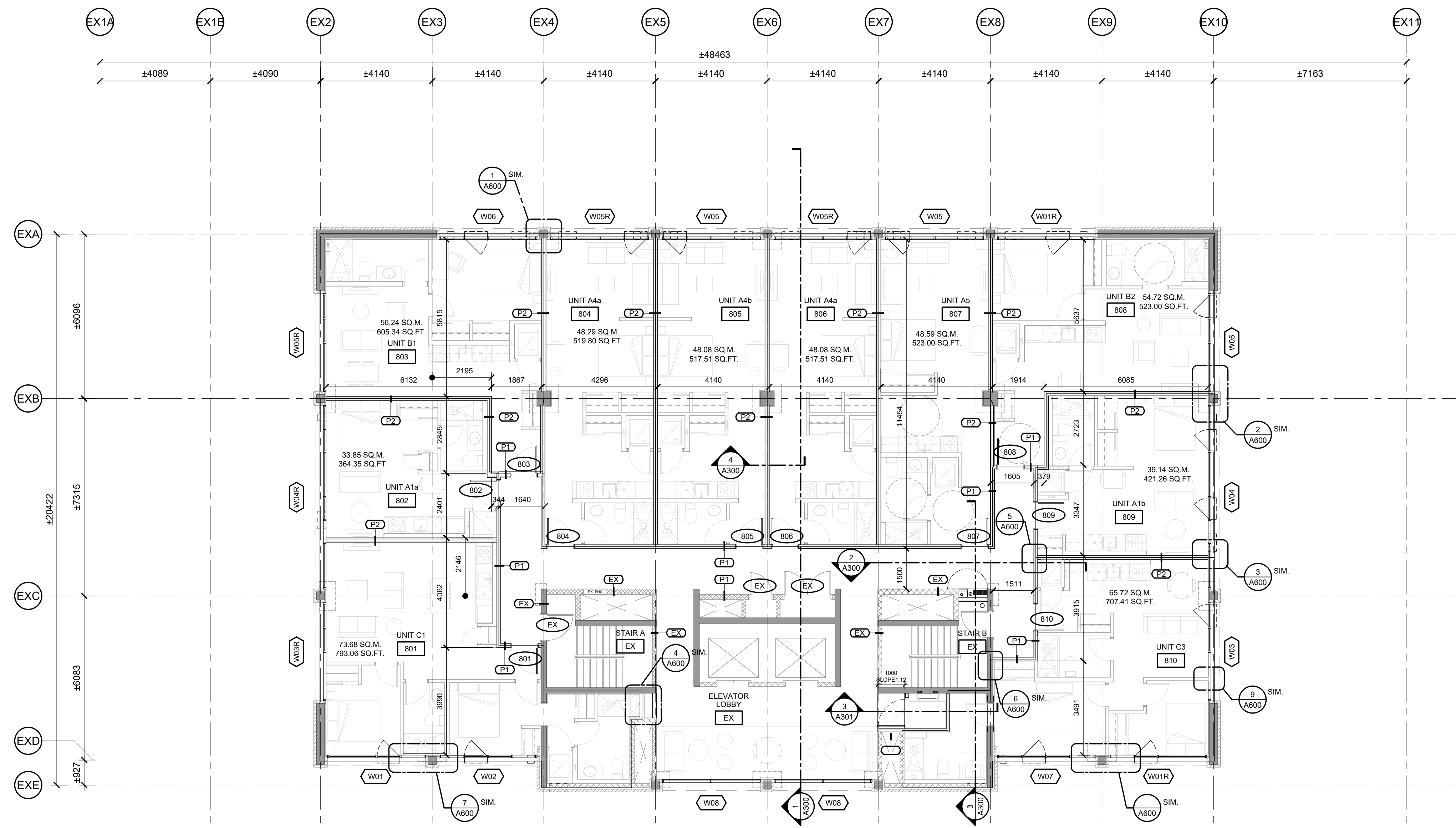

1 8TH FLOOR PLAN - PHASE

SCALE = 1 : 100

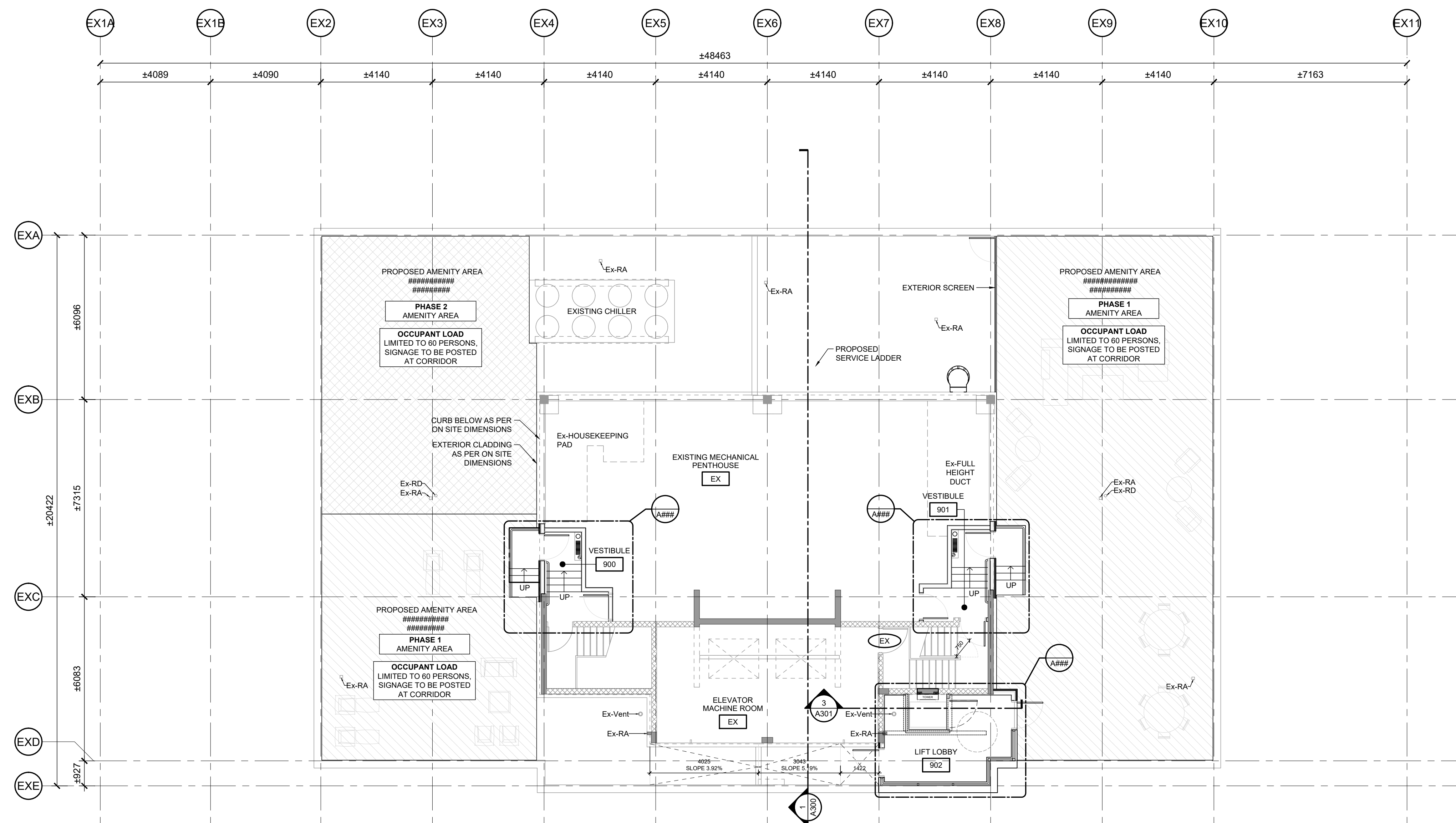

2 ROOF & MPH PLAN - PHASE 1

SCALE = 1 : 100

PAPER SIZE: ISO Full Bleed B1 (707.00 X 1000.00 MM) | PRINT DATE: Tuesday, November 26, 2024

PLOT SCALE: 1:1

PEN STYLE: 0-RLA-MASTER-100%.ctb

F:\2023\2316 - 265 Carling Ave (Change Of Use)\02 Working Drawings\02 Sheets\2316_A100_FLOOR PLANS.dwg

DWG #

IT IS THE RESPONSIBILITY OF THE APPROPRIATE CONTRACTOR TO CHECK AND VERIFY ALL DIMENSIONS ON SITE AND TO REPORT ALL ERRORS AND/OR OMISSIONS TO THE ARCHITECT.





ALL CONTRACTORS MUST COMPLY WITH ALL PERTINENT CODES AND BY-LAWS.

THIS DRAWING MAY NOT BE USED FOR CONSTRUCTION UNTIL SIGNED BY THE ARCHITECT.

DO NOT SCALE DRAWINGS.

COPYRIGHT RESERVED.

NOTATION SYMBOLS:

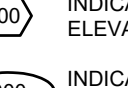
-  INDICATES DRAWING NOTES, LISTED ON EACH SHEET.
 INDICATES ASSEMBLY TYPE; REFER TO TYPICAL ASSEMBLIES SCHEDULE.
 INDICATES WINDOW TYPE; REFER TO WINDOW ELEVATIONS AND DETAILS ON A900 SERIES.
 INDICATES DOOR TYPE; REFER TO DOOR SCHEDULE AND DETAILS ON A900 SERIES.



[illegible]

REVISIONS:

ARCHITECT SEAN

NORTH ARROW:



SEAL DATE: STAMP DATE

CLIENT



ARCHITECT

rla / architecture
roderick lahey architect inc.
56 beech street, ottawa, ontario K1S 3J6
t. 613.724.9932 f. 613.724.1209 rlaarchitecture.com

PROJECT TITLE:

265 CARLING AVENUE

OTTAWA

ONTARIO

SHEET TITLE:

8TH, ROOF AND MPH FLOOR PLANS

DRAWN:

RLA

	CHECKED
--	---------

RLA

[illegible]

100

SCALE:

1:100

SHEET No. **A103**

002-02-24-