

- LEGEND**
- PROPERTY LINE
  - PROPOSED SANITARY SERVICE
  - PROPOSED STORM SERVICE
  - PROPOSED AREA DECK DRAIN
  - PROPOSED WATER METER AND REMOTE METER
  - PROPOSED BARRIER CURB
  - PROPOSED DEPRESSED CURB
  - PROPOSED WATER SERVICE AND DIAMETER
  - PROPOSED VALVE & VALVE BOX
  - PROPOSED CAP
  - PROPOSED BEND AND THRUSTBLOCK 11.25
  - PROPOSED TEE AND THRUSTBLOCK
  - PROPOSED CAP
  - PROPOSED BUILDING ENTRANCE
  - THERMAL INSULATION FOR SHALLOW SEWERS AND WATERMAIN CROSSINGS
  - PROPOSED RIP-RAP PER OPSD 810.010
  - PROPOSED DITCH INLET CATCH BASIN
  - EXISTING OVERHEAD WIRES
  - EXISTING CONCRETE CURB
  - EXISTING SANITARY MANHOLE & SEWER
  - EXISTING CATCHBASIN MANHOLE
  - EXISTING STORM MANHOLE & SEWER
  - EXISTING CATCHBASIN CW
  - EXISTING CATCHBASIN LEAD
  - EXISTING HYDRANT & VALVE
  - EXISTING TREES / VEGETATION
  - EXISTING UTILITY POLE
  - EXISTING FENCE
  - EXISTING WATERMAIN
  - EXISTING HYDRANT CW VALVE & LEAD

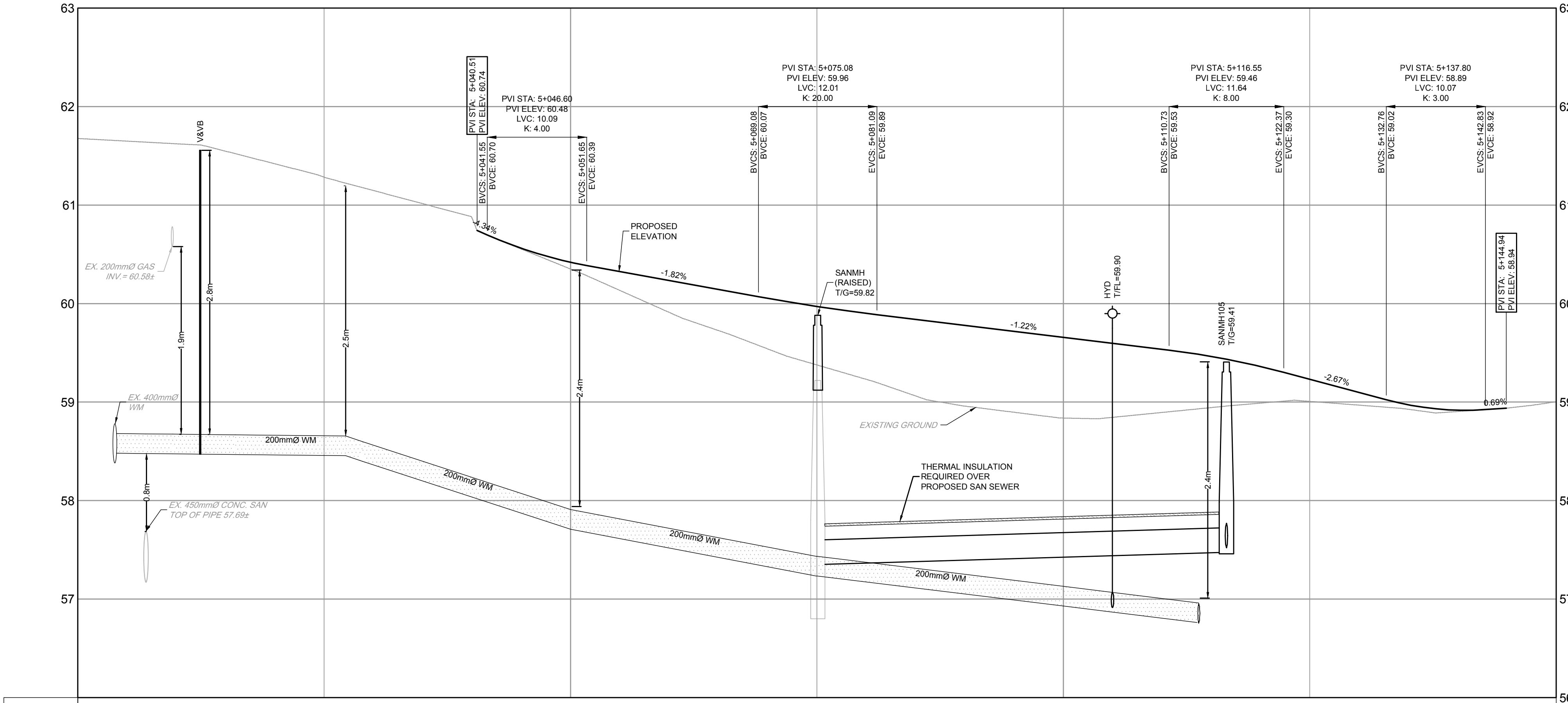

CHAINAGE	PROPOSED ELEVATION	TOP OF WM ELEVATION	STORM SEWER INVERTS	SANITARY SEWER INVERTS	EXISTING ELEVATION
5+000					60.50
5+003.93 TEE	59.68	59.68			
5+012.42 V&VB	59.67	59.67			
5+025	61.28	59.66			61.28
5+027.19 11.25° H					
5+050	60.73	57.91			60.35
5+076.05 SANMH	60.13	57.43		57.35 N=57.35 W=57.35	56.39
5+100	59.77	57.13			56.64
5+104.98 HYD					
5+113.75 TEE	59.45	59.86 59.86			
5+116.55 SANMH				57.47 N=57.47 W=57.52	
5+125	59.23	59.23			59.07
5+150	58.92	58.92			58.69

NOTE:  
THE POSITION OF ALL POLE LINES, CONDUITS, WATERMANS, SEWERS AND OTHER UNDERGROUND AND OVERGROUND UTILITIES AND STRUCTURES IS NOT NECESSARILY SHOWN ON THE CONTRACT DRAWINGS, AND WHERE SHOWN, THE ACCURACY OF THE POSITION OF SUCH UTILITIES AND STRUCTURES IS NOT GUARANTEED. BEFORE STARTING WORK, DETERMINE THE EXACT LOCATION OF ALL SUCH UTILITIES AND STRUCTURES AND ASSUME ALL LIABILITY FOR DAMAGE TO THEM.

OWNER INFORMATION  
8417709 CANADA INC.  
430 boulevard de l'hôpital, Suite 310  
Gatineau, QC J8V 1T7  
NAME: PAUL-ANDRÉ CHARBONNEAU  
PHONE: (819) 955-8032  
EMAIL: paul-andre@chartro.ca

No.	REVISION	DATE	BY
1.	ISSUED FOR CITY APPROVAL	DEC 23/24	FST

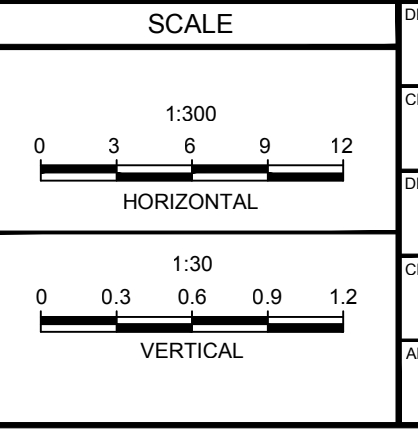

DESIGN	CV/LP
CHECKED	FST
DRAWN	LP
CHECKED	FST
APPROVED	FST

**FOR REVIEW ONLY**

**NOVATECH**  
Engineers, Planners & Landscape Architects  
Suite 200, 240 Michael Cowpland Drive  
Ottawa, Ontario, Canada K2M 1P6  
Telephone (613) 254-9643  
Facsimile (613) 254-5867  
Website www.novatech-eng.com

LOCATION  
CITY OF OTTAWA  
3459 & 3479 ST. JOSEPH BOULEVARD

DRAWING NAME  
PLAN & PROFILE  
HIGHWAY ACCESS ROAD  
(174 ON-RAMP)

PROJECT No. 113020-00  
REV #1  
DRAWING No. 113020-PR  
PLAN NBR # 19167

M:\0131\131020\CAD\DWG\113020-00.dwg PLOT: Dec 23, 2024 11:28am benaz

