



Chick-fil-A

Chick-fil-A  
5200 Buffington Road  
Atlanta, Georgia 30349-2998

exp Services Inc.  
T: +1.905.793.9800 | F: +1.905.793.0641  
1595 Clark Boulevard  
Brampton, ON L6T 4V1  
Canada  
www.exp.com



• BUILDINGS • EARTH & ENVIRONMENT • ENERGY •  
• INDUSTRIAL • INFRASTRUCTURE • SUSTAINABILITY

# CHICK-FIL-A ORLEANS

4270 Innes Road  
Ottawa, ON

**FSR#30042**  
BUILDING TYPE / SIZE: IP01 SE  
RELEASE: XXXXXXXXX

**REVISION SCHEDULE**

NO.	DATE	DESCRIPTION
A	2024-10-02	FOR SPA
B	2025-01-15	ISSUED FOR SPA

CONSULTANT PROJECT # BRM0023002042-HO  
PROJECT STATUS SPA  
DATE MAY 2023  
DRAWN BY T.M.

Information contained on this drawing and in all digital files produced for above named project may not be reproduced in any manner without express written or verbal consent from authorized project representatives.

SHEET  
CONSTRUCTION  
MANAGEMENT PLAN

SHEET NUMBER  
**CMP1**

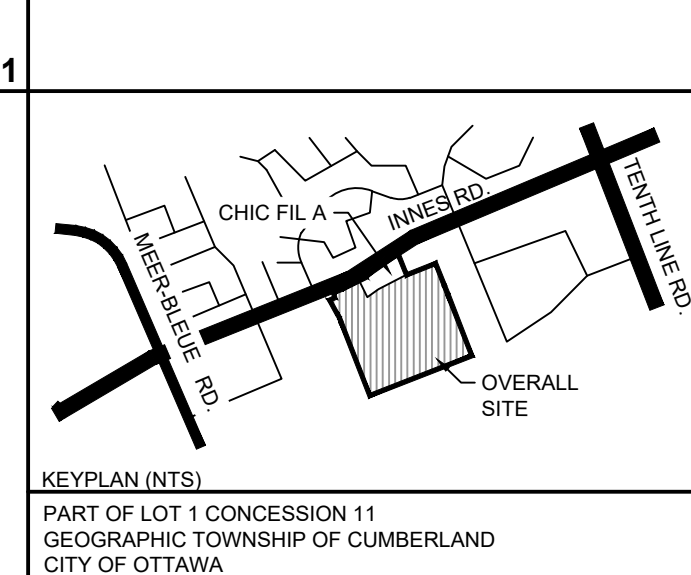

KEYPLAN (NTS)  
PART OF LOT 11 CONCESSION 11  
GEOGRAPHIC TOWNSHIP OF CUMBERLAND  
CITY OF OTTAWA

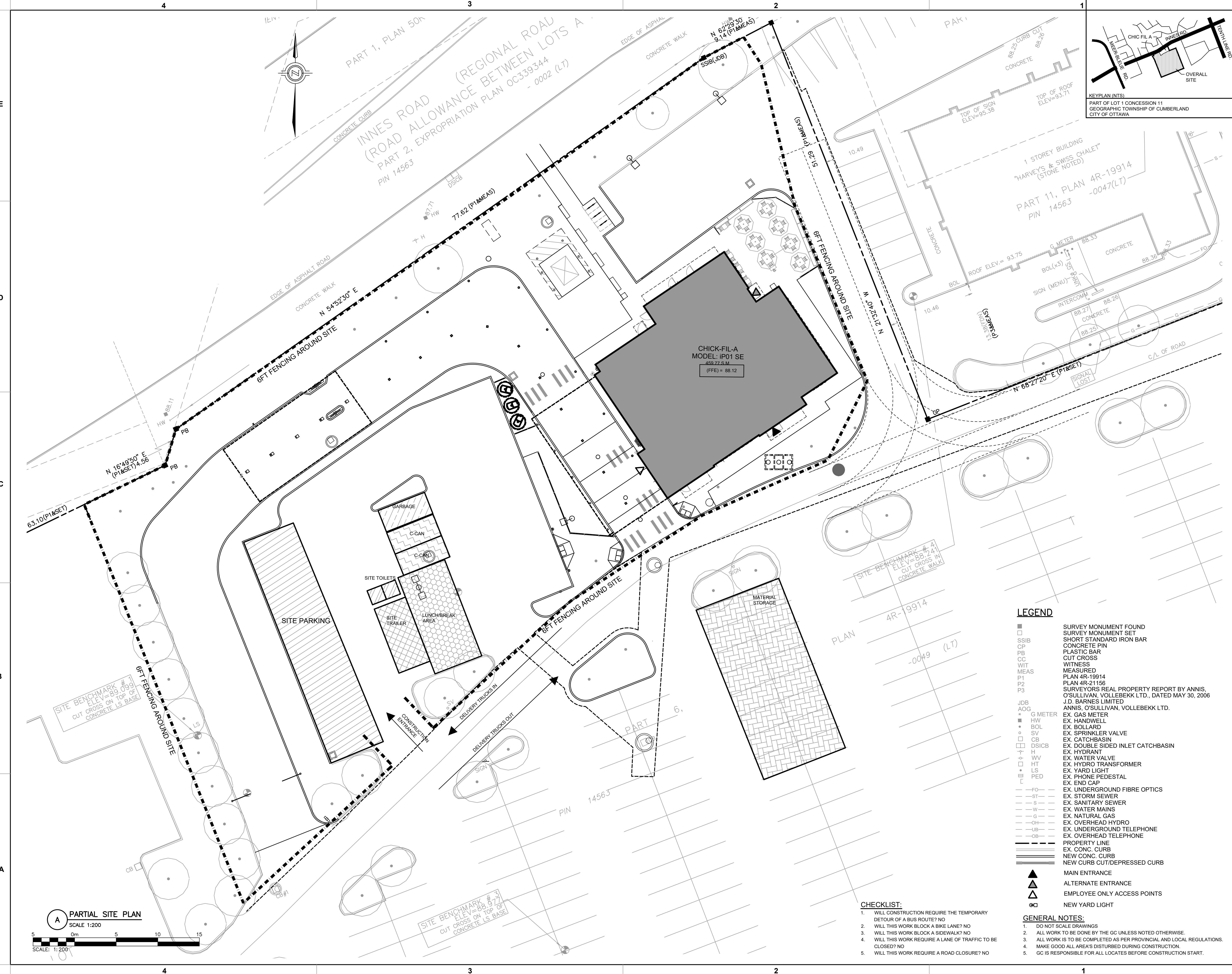

**LEGEND**

■	SURVEY MONUMENT FOUND
□	SURVEY MONUMENT SET
OP	SHORT STANDARD IRON BAR
CP	CONCRETE PIN
PB	PLASTIC BAR
CC	CUT CROSS
WIT	WITNESS
MEAS	MEASURED
P1	PLAN 4R-19914
P2	PLAN 4R-21156
P3	SURVEYORS REAL PROPERTY REPORT BY ANNIS, O'SULLIVAN, VOLLEBEKK LTD., DATED MAY 30, 2006
JDB	J.D. BARNES LIMITED
AOG	ANNIS, O'SULLIVAN, VOLLEBEKK LTD.
G METER	EX. GAS METER
HW	EX. HANDWELL
BOL	EX. BOLLARD
SV	EX. SPRINKLER VALVE
CB	EX. CATCHBASIN
DSICB	EX. DOUBLE SIDED INLET CATCHBASIN
H	EX. HYDRANT
WV	EX. WATER VALVE
HT	EX. HYDRO TRANSFORMER
LS	EX. YARD LIGHT
PED	EX. PHONE PEDESTAL
END CAP	EX. END CAP
FO	EX. UNDERGROUND FIBRE OPTICS
ST	EX. STORM SEWER
S	EX. SANITARY SEWER
W	EX. WATER MAINS
G	EX. NATURAL GAS
OH	EX. OVERHEAD HYDRO
UB	EX. UNDERGROUND TELEPHONE
OB	EX. OVERHEAD TELEPHONE
---	PROPERTY LINE
---	EX. CONC. CURB
---	NEW CONC. CURB
---	NEW CURB CUT/DEPRESSED CURB
▲	MAIN ENTRANCE
▲	ALTERNATE ENTRANCE
▲	EMPLOYEE ONLY ACCESS POINTS
□	NEW YARD LIGHT

- CHECKLIST:**
1. WILL CONSTRUCTION REQUIRE THE TEMPORARY DETOUR OF A BUS ROUTE? NO
  2. WILL THIS WORK BLOCK A BIKE LANE? NO
  3. WILL THIS WORK BLOCK A SIDEWALK? NO
  4. WILL THIS WORK REQUIRE A LANE OF TRAFFIC TO BE CLOSED? NO
  5. WILL THIS WORK REQUIRE A ROAD CLOSURE? NO

- GENERAL NOTES:**
1. DO NOT SCALE DRAWINGS
  2. ALL WORK TO BE DONE BY THE GC UNLESS NOTED OTHERWISE.
  3. ALL WORK IS TO BE COMPLETED AS PER PROVINCIAL AND LOCAL REGULATIONS.
  4. MAKE GOOD ALL AREAS DISTURBED DURING CONSTRUCTION.
  5. GC IS RESPONSIBLE FOR ALL LOCATES BEFORE CONSTRUCTION START.

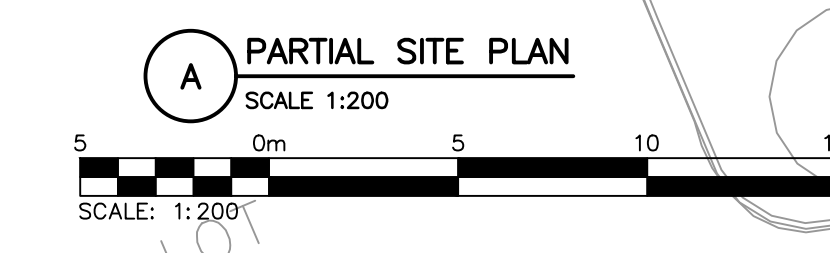

E:\BRM\BRM-23002042-HO\60 Execution\65 Drawings\23002042-HO-CMP1-RB.dwg  
14 January 2025