

1 BUILDING D - WEST ELEVATION  
A3.0 1/8" = 1'-0"

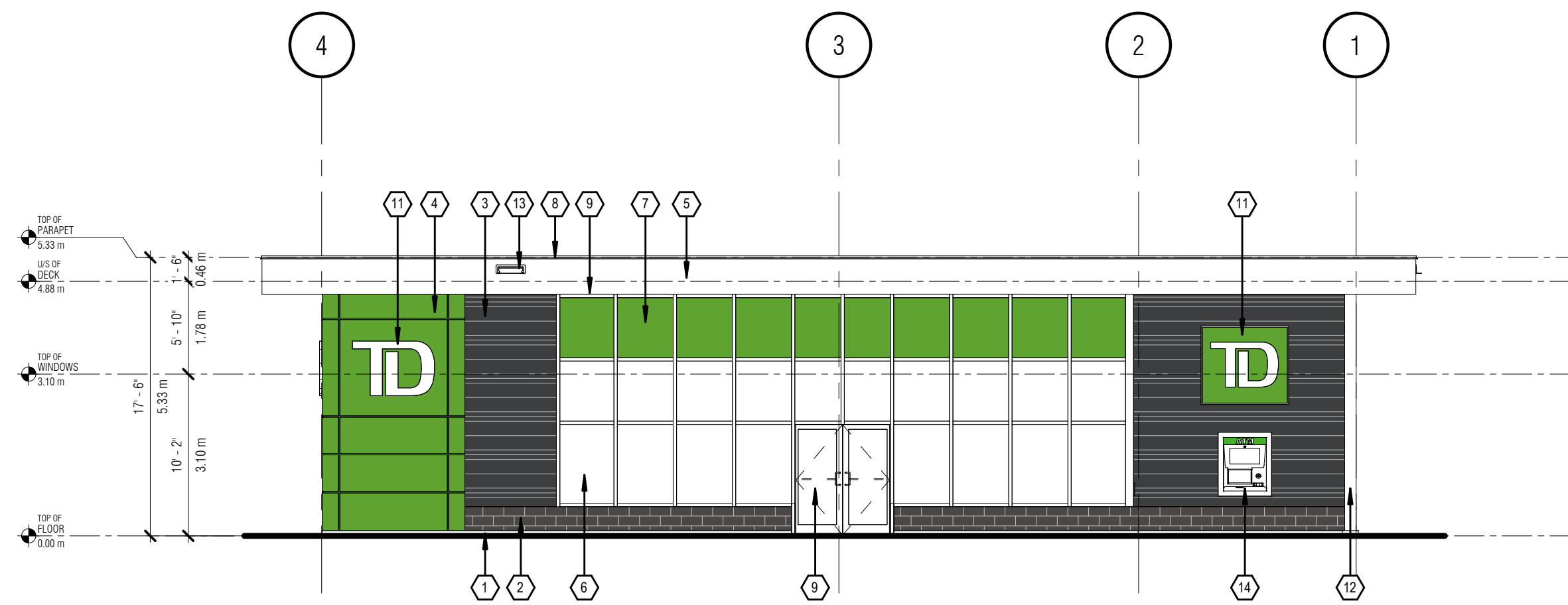

2 BUILDING D - NORTH ELEVATION  
A3.0 1/8" = 1'-0"

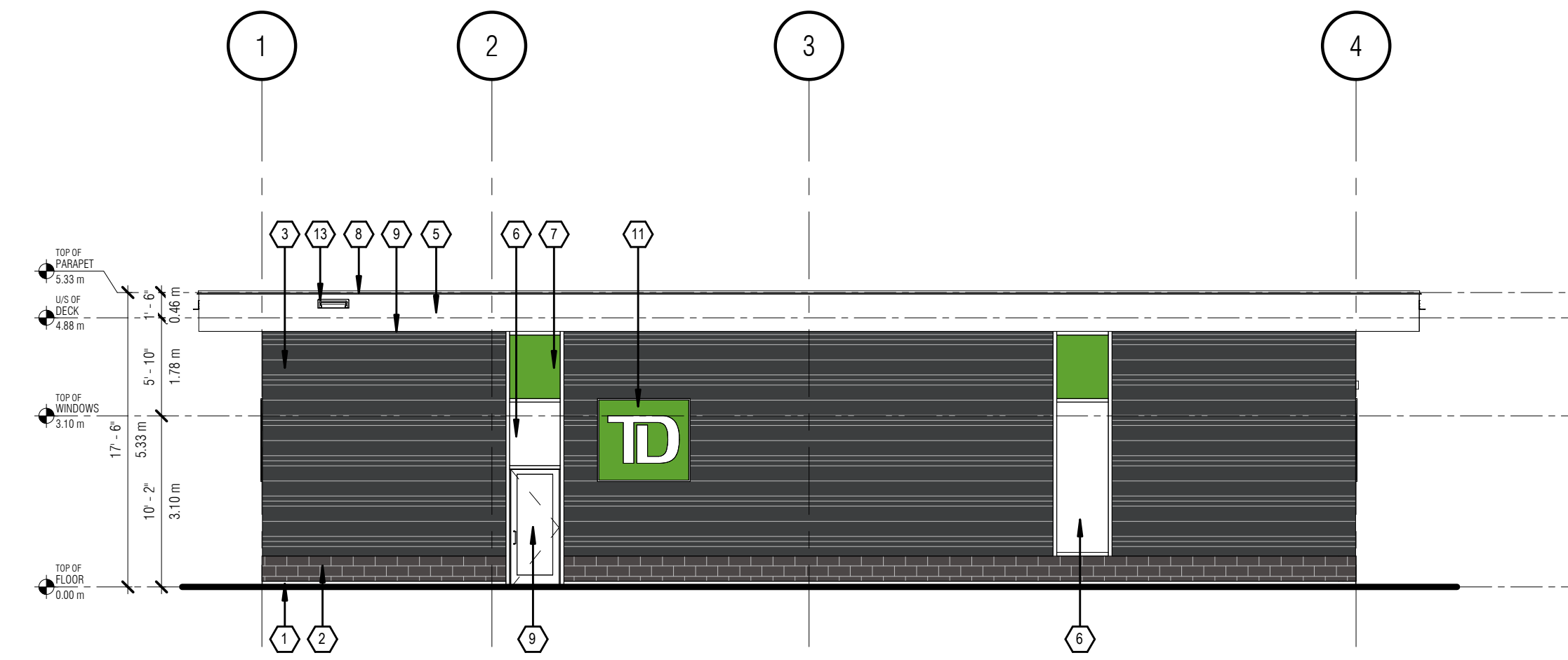

3 BUILDING D - SOUTH ELEVATION  
A3.0 1/8" = 1'-0"

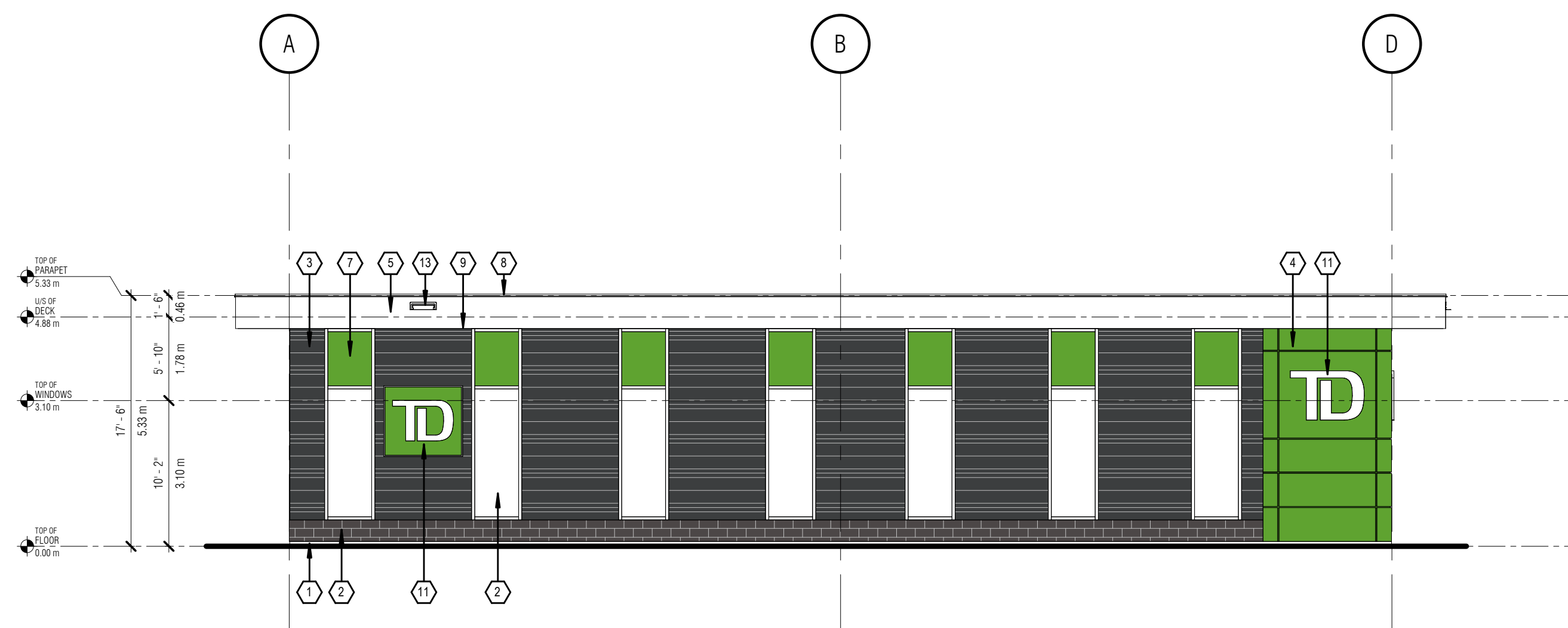

4 BUILDING D - EAST ELEVATION  
A3.0 1/8" = 1'-0"

ELEVATION KEYED NOTES	
1	CONCRETE SKIRTING COLOUR: NATURAL FINISH
2	ARCHITECTURAL BLOCK COLOUR: CHARCOAL
3	METAL WALL PANELS COLOUR: BLUE GRAY (STANDARD) FINISH: SMOOTH
4	ACM - COMPOSITE METAL WALL PANELS COLOUR: CUSTOM COLOUR: TD GREEN, PANTONE 0361
5	ACM - COMPOSITE METAL WALL PANELS AND SOFFITS COLOUR: BONE WHITE
6	GLAZING IN ALUMINUM FRAME - GLAZING PER OTTAWA BIRD-SAFE DESIGN GUIDELINE 2' MINIMIZE THE TRANSPARENCY AND REFLECTIVITY OF GLAZING FRAME COLOUR: CLEAR ANODIZED
7	SPANDREL PANEL IN ALUMINUM FRAME FRAME COLOUR: CLEAR ANODIZED SPANDREL COLOUR: PANTONE 0361 GREEN
8	PRE-FINISHED METAL CAP FLASHING c/w DRIP EDGE COLOUR: BONE WHITE TO MATCH ACM WALL PANELS
9	CLEAR ANODIZED FINISHED ALUMINUM DOOR c/w INSULATED CLEAR TEMPERED SAFETY GLASS
10	SOFFIT MOUNTED LIGHT FIXTURE
11	TD ILLUMINATED BUTTON WALL SIGN
12	STAINLESS STEEL COLUMN COLOUR: BLACK
13	ROOF OPEN SCUPPER: 30in (9'-5") MAX. o/c SPACING ALONG THE PERIMETER OF THE BUILDING COLOUR: TO MATCH ADJACENT FINISH
14	ATM MACHINE

IT IS THE RESPONSIBILITY OF THE CONTRACTOR TO:

- CHECK AND VERIFY ALL DIMENSIONS ON SITE.
- REPORT ALL ERRORS AND/OR OMISSIONS TO GREYSTONE BEFORE CONTINUING WITH ANY WORK.

THESE DRAWINGS MAY NOT BE USED FOR CONSTRUCTION UNLESS NOTED OTHERWISE. THESE DRAWINGS ARE NOT TO BE SCALED. ERRORS MADE BY PERSONS SCALING THESE DRAWINGS SHALL NOT BE THE RESPONSIBILITY OF GREYSTONE. THESE DRAWINGS ARE TO BE READ IN CONJUNCTION WITH ALL OTHER RELATED DOCUMENTS. ALL DESIGN DOCUMENTS ARE THE COPYRIGHT PROPERTY OF GREYSTONE. ANY REPRODUCTIONS OF THE DESIGN DOCUMENTS IN PART OR IN WHOLE IS FORBIDDEN WITHOUT WRITTEN APPROVAL BY GREYSTONE.

CONSULTANT STAMP:



**Cambridge**  
154 King St. E.  
Cambridge, ON N3H 3M4  
(519) 836-1010 ext.100  
info@greystoneinc.ca  
www.greystoneinc.ca

**Toronto**  
522 Midland Rd, Unit 200  
Toronto, Ontario M4S 2M3  
(416) 440-0558

REV	DESCRIPTION	DATE
2	REVISED FOR SPA	2025.01.15
1	ISSUED FOR SPA	2024.10.29

△ REVISION □ ISSUED ○ APPROVAL

PROJECT FOR:



PROJECT:  
FINDLAY CREEK

BANK ST.  
OTTAWA, ON

DRAWING:  
EXTERIOR  
ELEVATIONS  
BLDG D

DRAWN: Y.A. CHECKED: S.R. JOB NUMBER: 24422

DATE (YYYY/MM/DD): 2024.10.25 SCALE: 1/8" = 1'-0"

DRAWING NUMBER: A3.0 REVISION NUMBER: R2