

PART PLAN

1:150

NOTES:

1. REFER TO S1.0 & S2.0 STRUCTURAL DRAWINGS FOR ADDITIONAL NOTES AND INFORMATION. (TYP.)
2. BASED ON A MINIMUM BEARING CAPACITY OF 150 kPa.

APPROVED
By Kersten Nitsche at 3:30 pm, Dec 16, 2024

Kersten Nitsche

**KERSTEN NITSCHKE, MCIP RPP
MANAGER (A), DEVELOPMENT REVIEW WEST
PLANNING, DEVELOPMENT AND BUILDING SERVICES
DEPARTMENT, CITY OF OTTAWA**

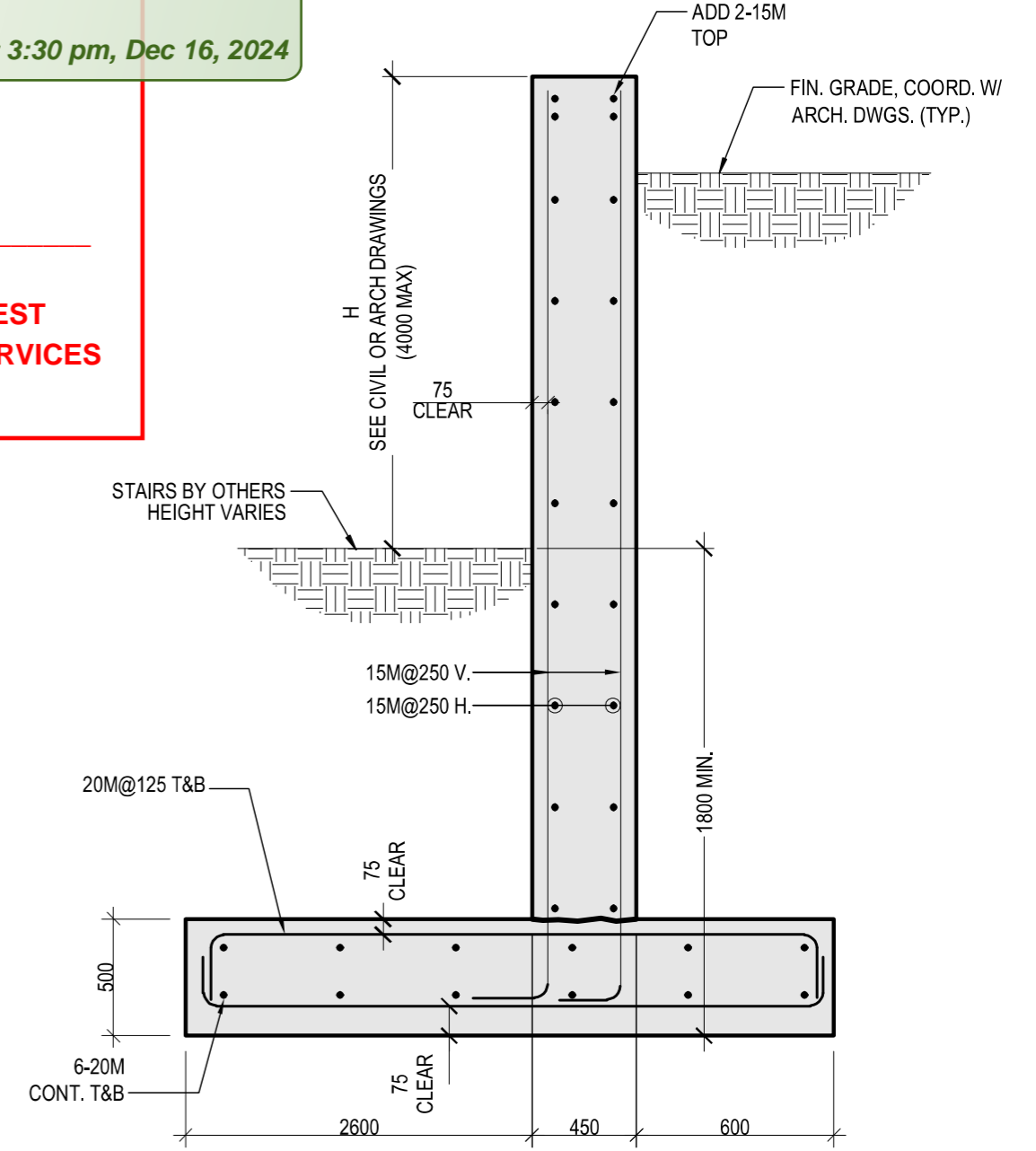

A SECTION
SK-1
NTS

TO BE READ IN CONJUNCTION WITH CONTRACT DOCUMENTS

Stamp:		Client:	
Drawn by: TE Checked By: MH Project Number: CCO-180534-00		Project: KANATA HAMPTON INN & SUITES 1305 MARITIME WAY, KANATA, ONT. Title: RETAINING WALL	
Scale: AS NOTED Date: 2024/06/10		Drawing Number: SK-1	
No. 1 Revision / Issue		1 ISSUED FOR PERMIT 2024-06-11 Date	

FILENAME: \\vnc\nto\hery\local\herry\otawa\01 Project - Proposals\2018 Jobs\CCO\CCO-18-0534-01 Silver Hotels_1305 Maritime Way_Hampton Inn\06 - Structural\5 Drawings\7 - Structural\5 Drawing\7 - Structural\5 Drawing\Wall.dwg
 USER: herry
 DATE: 2024-06-11 11:24:23 AM
 PLOT DATE: 2024-06-11 11:24:23 AM
 PLOT SCALE: 1:150