

# 375 CODD'S ROAD APARTMENT BUILDING

## RE-ISSUED FOR SITE PLAN CONTROL APPLICATION



Client :  
Bayview Group

General Contractor:  
Demarco Construction

Structural Engineer:  
Elema

Civil Engineer :  
WSP

Landscape Architect :  
WSP

Mechanical + Electrical Engineer :  
Design Works Engineering

07	issued for response to 4th submission city comments	29 Nov. 2024
06	issued for response to 4th submission city comments	22 Oct. 2024
05	Re-issued for SPA	22 Aug. 2024
04	Issued for coordination	26 July 2024
03	Issued for city comment	04 June 2024
02	Issued for team review	10 May 2024
rev. / issue	description	date MM/DD/YY

THE ARCHITECT WAIVES ANY AND ALL RESPONSIBILITY AND LIABILITY FOR PROBLEMS WHICH ARISE FROM FAILURE TO FOLLOW THESE PLANS, SPECIFICATIONS, AND THE DESIGN INTENT THEY CONVEY, OR FOR PROBLEMS WHICH ARISE FROM OTHERS' FAILURE TO OBTAIN AND/OR FOLLOW THE ARCHITECT'S GUIDANCE WITH RESPECT TO ANY ERRORS, OMISSIONS, INCONSISTENCIES, AMBIGUITIES OR CONFLICTS WHICH ARE ALLEGED.

IT IS THE RESPONSIBILITY OF THE APPROPRIATE CONTRACTOR TO CHECK AND VERIFY ALL DIMENSIONS ON SITE AND PROMPTLY REPORT ALL ERRORS AND/OR OMISSIONS TO THE CONSULTANT BEFORE WORK COMMENCES.

ALL WORK IS TO FOLLOW THE OBC 2012 AND ANY OTHER APPLICABLE CODES AND REGULATIONS.

DO NOT SCALE DRAWINGS.

THESE DRAWINGS ARE NOT TO BE USED FOR CONSTRUCTION UNLESS A BUILDING PERMIT IN RESPECT OF THIS PROJECT HAS BEEN GRANTED BY AUTHORITIES AND THEY ARE ISSUED FOR CONSTRUCTION.

COPYRIGHT RESERVED.

professional stamp	project north

open plan architects inc.

340 gladstone ave. | suite 301 | ottawa | on  
613-234-8883 info@openplan.ca

project

**Wateridge Apartment Building**  
375 Codd's Road, Ottawa, ON

drawing

cover page

drawn	KDB	date	April 2024
approved	KDB	revision	
project no.	2406	scale	n.t.s.

drawing no.

# A000

Zoning data:			zoning mechanism			amenity area			Building data:				Property Data:		
zoning mechanism	required	provided	zoning mechanism	required	provided	amenity area	required	provided	building area (OBC def.): 1,592.9 m²	floor	GFA (ZBL def.):	floor plate	net : gross	address:	375 Codd's Road, Ottawa, ON K1K 4E4
setbacks			parking			total = 6 m² / DU	714.0 m²	732.0 m²	level P1	621.2 m²	2,673.6 m²	---	---	zoning:	GM31 H(30) - general mixed-use
FYS	5.0	5.0	tenant (0.5 / DU)	60	63	private (balconies/terraces)	-	340.2 m²	level 01	1,280.4 m²	1,453.9 m²	43%		abutting zoning / feature:	
RYS	5.0	5.0	visitor (0.1 / DU)	12	13	communal (min. 50%)	357.0 m²	391.8 m²	level 02	1,280.4 m²	1,449.1 m²	88%		north:	Tawadina Road
CSY	5.0	5.0	total	72	76	interior communal	-	184.7 m²	level 03	1,280.4 m²	1,449.1 m²	88%		south:	O1 - parks and open space zone
ISY	3.0	3.0	breakdown by type (incl. in above total)			exterior communal	-	207.1 m²	level 04	1,280.4 m²	1,449.1 m²	88%		east:	GM31 H(30) - general mixed-use
landscape buffer			small car spaces (up to 50%)	--	--				level 05	1,121.5 m²	1,290.4 m²	87%		west:	Codd's Road
abutting street	5.0	5.0	accessible spaces type A	02	02				level 06	1,121.5 m²	1,290.4 m²	87%		site area:	3,379.5 m²
abutting residential + institutional zones	3.0	3.0	accessible spaces type B	03	03				Total	6,689.0 m²	11,039.0 m²			building footprint:	1,592.2 m²
			bicycles	60	68									lot coverage:	47%



Survey information taken from legal survey prepared by Annis, O'Sullivan, Vollebek Ltd., undated. AOV job number 21181-20 CLC Blk 11&12 R D1

Unit Breakdown		Total
studio:	28 units	
1-bed:	42 units	
1-bed + den:	27 units	
2 bed:	16 units	
2 bed + den:	06 units	
		<b>Total 119 units</b>

\* 2 suites (1 guest suite & 1 model suite) are not included in the above stats [these include 1 'two-bed + den' (U201) and 1 'two-bed' (U406)].

Legend:

- grass
  - paver type 1
  - paver type 2
  - concrete
  - planting
  - fire route sign
- Refer to landscape architectural

SCALE: 1 : 125

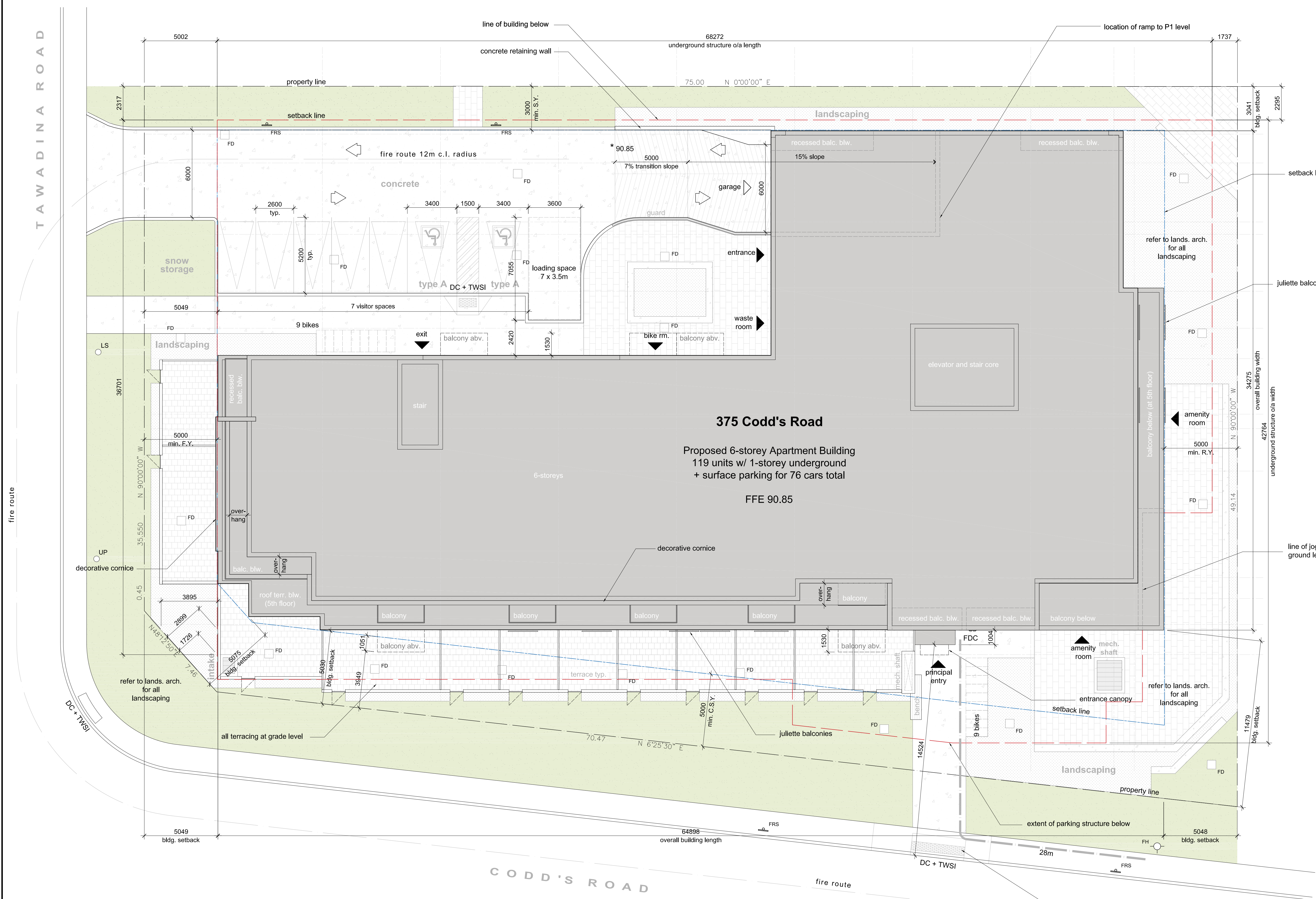
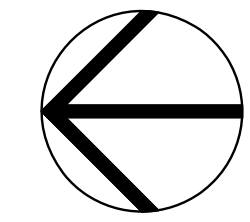
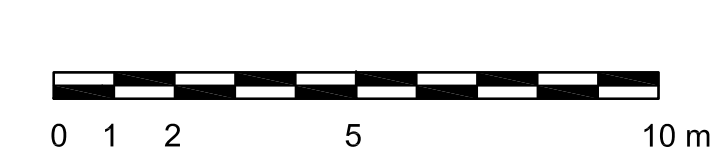

**375 Codd's Road**  
 Proposed 6-storey Apartment Building  
 119 units w/ 1-storey underground  
 + surface parking for 76 cars total  
 FFE 90.85

**Client :**  
Bayview Group

**General Contractor:**  
Demarco Construction

**Structural Engineer:**  
Elemo

**Civil Engineer :**  
WSP

**Landscape Architect :**  
WSP

**Mechanical + Electrical Engineer :**  
Design Works Engineering

rev. / issue	description	date
08	issued for response to 4th submission city comments	29 Nov. 2024
07	issued for internal review	18 Nov. 2024
06	issued for response to 4th submission city comments	22 Oct. 2024
05	Re-issued for SPA	22 Aug. 2024
04	Issued for coordination	26 July 2024
03	Issued for city comment	04 June 2024

THE ARCHITECT WAIVES ANY AND ALL RESPONSIBILITY AND LIABILITY FOR PROBLEMS WHICH ARISE FROM FAILURE TO FOLLOW THESE PLANS, SPECIFICATIONS, AND THE DESIGN INTENT THEY CONVEY, OR FOR PROBLEMS WHICH ARISE FROM OTHERS' FAILURE TO OBTAIN AND/OR FOLLOW THE ARCHITECT'S GUIDANCE WITH RESPECT TO ANY ERRORS, OMISSIONS, INCONSISTENCIES, AMBIGUITIES OR CONFLICTS WHICH ARE ALLEGED.

IT IS THE RESPONSIBILITY OF THE APPROPRIATE CONTRACTOR TO CHECK AND VERIFY ALL DIMENSIONS ON SITE AND PROMPTLY REPORT ALL ERRORS AND/OR OMISSIONS TO THE CONSULTANT BEFORE WORK COMMENCES.

ALL WORK IS TO FOLLOW THE OBC 2012 AND ANY OTHER APPLICABLE CODES AND REGULATIONS.

DO NOT SCALE DRAWINGS.

THESE DRAWINGS ARE NOT TO BE USED FOR CONSTRUCTION UNLESS A BUILDING PERMIT IN RESPECT OF THIS PROJECT HAS BEEN GRANTED BY AUTHORITIES AND THEY ARE ISSUED FOR CONSTRUCTION.

COPYRIGHT RESERVED.

	project north
--	---------------

**open plan architects inc.**

340 gladstone ave. | suite 301 | ottawa | on  
 613-234-8883 info@openplan.ca

project

**Wateridge Apartment Building**  
 375 Codd's Road, Ottawa, ON

drawing

**Site plan**

drawn	KDB	date	April 2024
approved	KDB	revision	
project no.	2406	scale	1 : 125
drawing no.			

**A001**

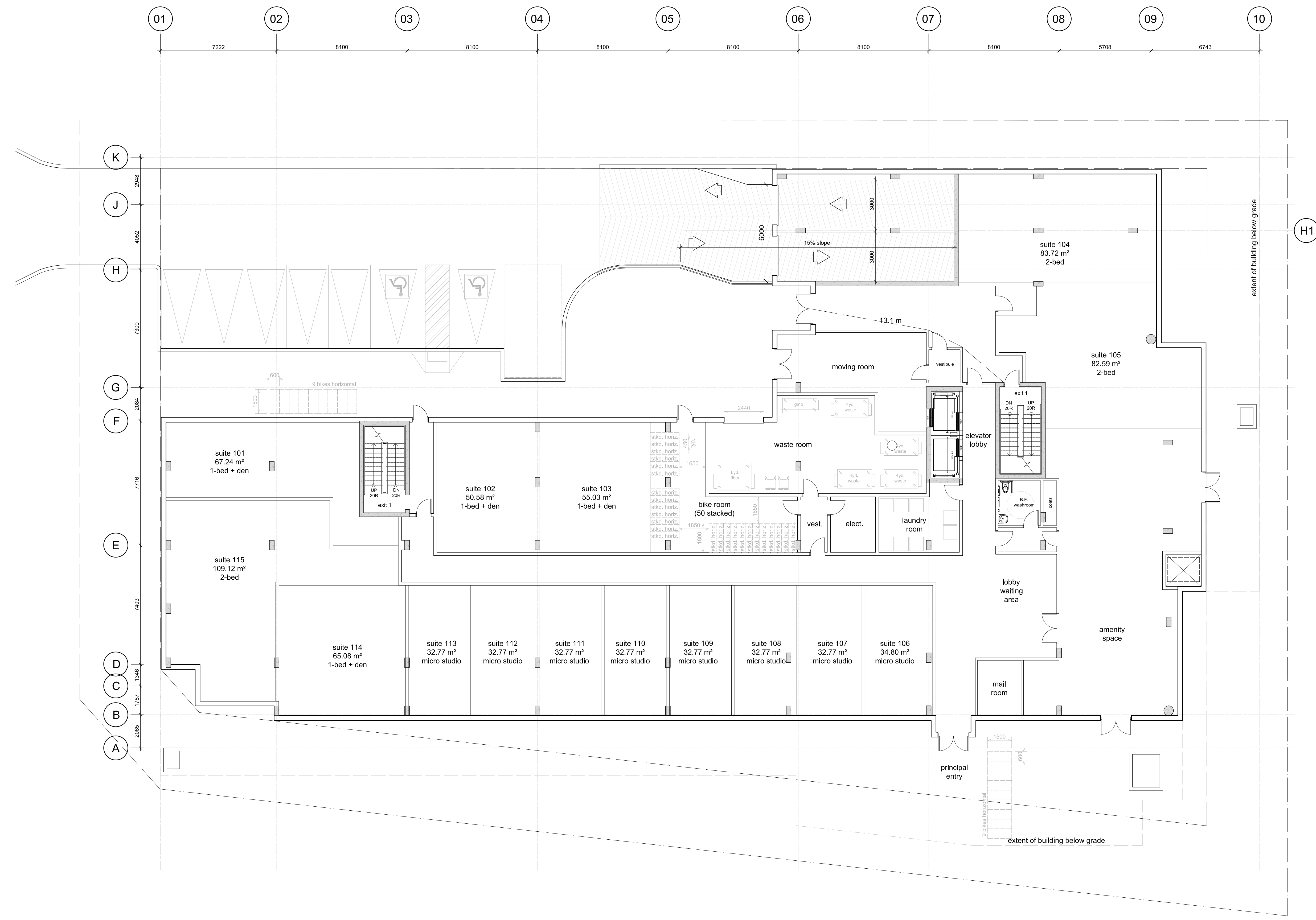

Client :  
Bayview Group

General Contractor:  
Demarco Construction

Structural Engineer:  
Elema

Civil Engineer :  
WSP

Landscape Architect :  
WSP

Mechanical + Electrical Engineer :  
Design Works Engineering

06	issued for response to 4th submission city comments	22 Oct. 2024
05	Re-issued for SPA	22 Aug. 2024
04	Issued for coordination	26 July 2024
03	Issued for city comment	04 June 2024
02	Issued for team review	10 May 2024
01	Issued for team review	24 April 2024
rev. / issue	description	date MM/DD/YY

THE ARCHITECT WAIVES ANY AND ALL RESPONSIBILITY AND LIABILITY FOR PROBLEMS WHICH ARISE FROM FAILURE TO FOLLOW THESE PLANS, SPECIFICATIONS, AND THE DESIGN INTENT THEY CONVEY, OR FOR PROBLEMS WHICH ARISE FROM OTHERS' FAILURE TO OBTAIN AND/OR FOLLOW THE ARCHITECT'S GUIDANCE WITH RESPECT TO ANY ERRORS, OMISSIONS, INCONSISTENCIES, AMBIGUITIES OR CONFLICTS WHICH ARE ALLEGED.

IT IS THE RESPONSIBILITY OF THE APPROPRIATE CONTRACTOR TO CHECK AND VERIFY ALL DIMENSIONS ON SITE AND PROMPTLY REPORT ALL ERRORS AND/OR OMISSIONS TO THE CONSULTANT BEFORE WORK COMMENCES.

ALL WORK IS TO FOLLOW THE OBC 2012 AND ANY OTHER APPLICABLE CODES AND REGULATIONS.

DO NOT SCALE DRAWINGS.

THESE DRAWINGS ARE NOT TO BE USED FOR CONSTRUCTION UNLESS A BUILDING PERMIT IN RESPECT OF THIS PROJECT HAS BEEN GRANTED BY AUTHORITIES AND THEY ARE ISSUED FOR CONSTRUCTION.

COPYRIGHT RESERVED.

professional stamp	project north

open plan architects inc.

340 gladstone ave. | suite 301 | ottawa | on  
613-234-8883 info@openplan.ca

project

**Wateridge Apartment Building**  
375 Codd's Road, Ottawa, ON

drawing

**Floor plan**  
**Ground floor**

drawn	KDB	date	April 2024
approved	KDB	revision	0
project no.	2406	scale	1 : 125
drawing no.			

**A100**



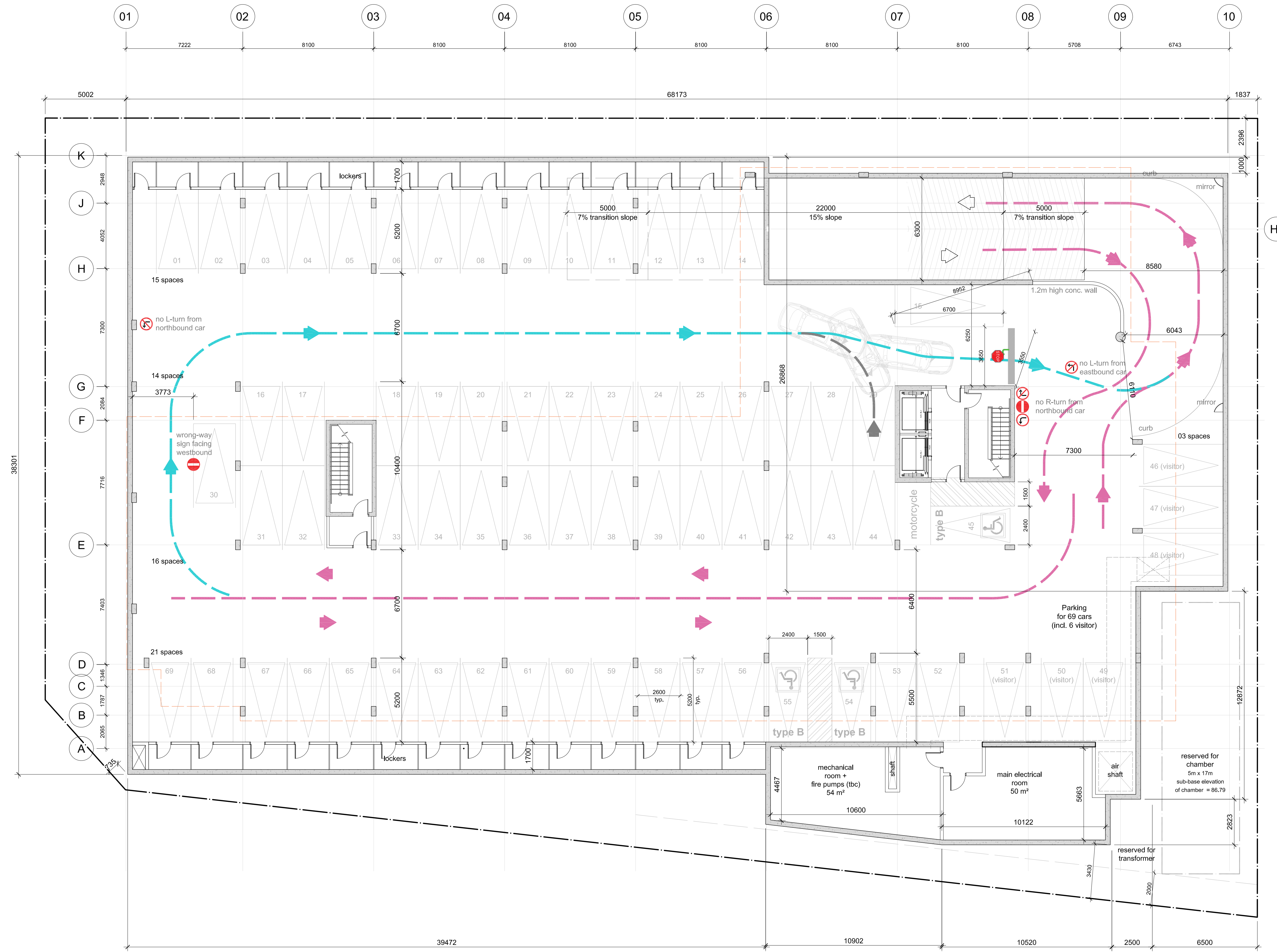

38301

Client :  
Bayview Group

General Contractor:  
Demarco Construction

Structural Engineer:  
Elema

Civil Engineer :  
WSP

Landscape Architect :  
WSP

Mechanical + Electrical Engineer :  
Design Works Engineering

08	issued for response to 4th submission city comments	29 Nov. 2024
07	issued for response to 4th submission city comments	22 Oct. 2024
06	Issued for coordination meeting	26 Sep. 2024
05	Re-issued for SPA	22 Aug. 2024
04	Issued for coordination	26 July 2024
03	Issued for city comment	04 June 2024
rev. / issue	description	date
		MM/DD/YY

THE ARCHITECT WAIVES ANY AND ALL RESPONSIBILITY AND LIABILITY FOR PROBLEMS WHICH ARISE FROM FAILURE TO FOLLOW THESE PLANS, SPECIFICATIONS, AND THE DESIGN INTENT THEY CONVEY, OR FOR PROBLEMS WHICH ARISE FROM OTHERS' FAILURE TO OBTAIN AND/OR FOLLOW THE ARCHITECT'S GUIDANCE WITH RESPECT TO ANY ERRORS, OMISSIONS, INCONSISTENCIES, AMBIGUITIES OR CONFLICTS WHICH ARE ALLEGED.

IT IS THE RESPONSIBILITY OF THE APPROPRIATE CONTRACTOR TO CHECK AND VERIFY ALL DIMENSIONS ON SITE AND PROMPTLY REPORT ALL ERRORS AND/OR OMISSIONS TO THE CONSULTANT BEFORE WORK COMMENCES.

ALL WORK IS TO FOLLOW THE OBC 2012 AND ANY OTHER APPLICABLE CODES AND REGULATIONS.

DO NOT SCALE DRAWINGS.

THESE DRAWINGS ARE NOT TO BE USED FOR CONSTRUCTION UNLESS A BUILDING PERMIT IN RESPECT OF THIS PROJECT HAS BEEN GRANTED BY AUTHORITIES AND THEY ARE ISSUED FOR CONSTRUCTION.

COPYRIGHT RESERVED.

professional stamp	project north

open plan architects inc.

340 gladstone ave. | suite 301 | ottawa | on  
613-234-8883 info@openplan.ca

project  
**Wateridge Apartment Building**  
375 Codd's Road, Ottawa, ON

drawing  
**Floor plan**  
**Parking level P1**

drawn	KDB	date	April 2024
approved	KDB	revision	0
project no.	2406	scale	1 : 125
drawing no.			



**A101**





west facade elevation

1  
A200  
1 : 100

						
G01 - glass guard	G02 - perforated metal guard, white	E01 - EPS - brick pattern-kendall charcoal	E02 - EPS - grey	E03 - EPS - sandstone finish white dove tms0017	E04 - stone - 300x600 - antique - nitre-garnage-realence	W01 - glass - charcoal aluminum framing



east facade elevation

2  
A200  
1 : 100

Client :  
Bayview Group

General Contractor:  
Demarco Construction

Structural Engineer:  
Elema

Civil Engineer :  
WSP

Landscape Architect :  
WSP

Mechanical + Electrical Engineer :  
Design Works Engineering

rev. / issue	description	date
03	issued for response to 4th submission city comments	29 Nov. 2024
02	Re-issued for SPA	22 Aug. 2024
01	Issued for team review	14 May 2024

THE ARCHITECT WAIVES ANY AND ALL RESPONSIBILITY AND LIABILITY FOR PROBLEMS WHICH ARISE FROM FAILURE TO FOLLOW THESE PLANS, SPECIFICATIONS, AND THE DESIGN INTENT THEY CONVEY, OR FOR PROBLEMS WHICH ARISE FROM OTHERS' FAILURE TO OBTAIN AND/OR FOLLOW THE ARCHITECT'S GUIDANCE WITH RESPECT TO ANY ERRORS, OMISSIONS, INCONSISTENCIES, AMBIGUITIES OR CONFLICTS WHICH ARE ALLEGED.

IT IS THE RESPONSIBILITY OF THE APPROPRIATE CONTRACTOR TO CHECK AND VERIFY ALL DIMENSIONS ON SITE AND PROMPTLY REPORT ALL ERRORS AND/OR OMISSIONS TO THE CONSULTANT BEFORE WORK COMMENCES.

ALL WORK IS TO FOLLOW THE OBC 2012 AND ANY OTHER APPLICABLE CODES AND REGULATIONS.

DO NOT SCALE DRAWINGS.

THESE DRAWINGS ARE NOT TO BE USED FOR CONSTRUCTION UNLESS A BUILDING PERMIT IN RESPECT OF THIS PROJECT HAS BEEN GRANTED BY AUTHORITIES AND THEY ARE ISSUED FOR CONSTRUCTION.

COPYRIGHT RESERVED.

	project north
---	---------------

**open plan architects inc.**

340 gladstone ave. | suite 301 | ottawa | on  
613-234-8883 info@openplan.ca

project

**Wateridge Apartment Building**  
375 Codd's Road, Ottawa, ON

drawing

**Building elevations**

drawn	KDB	date	2022-AUG-11
approved	KDB	revision	1
project no.	2109	scale	1 : 100

drawing no.

A200





1  
A201  
west facade  
elevation  
1 : 100



2  
A201  
east facade  
elevation  
1 : 100

Client :  
Bayview Group

General Contractor:  
Demarco Construction

Structural Engineer:  
Elemia

Civil Engineer :  
WSP

Landscape Architect :  
WSP

Mechanical + Electrical Engineer :  
Design Works Engineering

rev. / issue	description	date
03	issued for response to 4th submission city comments	29 Nov. 2024
02	Re-issued for SPA	22 Aug. 2024
01	Issued for team review	14 May 2024

THE ARCHITECT WAIVES ANY AND ALL RESPONSIBILITY AND LIABILITY FOR PROBLEMS WHICH ARISE FROM FAILURE TO FOLLOW THESE PLANS, SPECIFICATIONS, AND THE DESIGN INTENT THEY CONVEY, OR FOR PROBLEMS WHICH ARISE FROM OTHERS' FAILURE TO OBTAIN AND/OR FOLLOW THE ARCHITECT'S GUIDANCE WITH RESPECT TO ANY ERRORS, OMISSIONS, INCONSISTENCIES, AMBIGUITIES OR CONFLICTS WHICH ARE ALLEGED.

IT IS THE RESPONSIBILITY OF THE APPROPRIATE CONTRACTOR TO CHECK AND VERIFY ALL DIMENSIONS ON SITE AND PROMPTLY REPORT ALL ERRORS AND/OR OMISSIONS TO THE CONSULTANT BEFORE WORK COMMENCES.

ALL WORK IS TO FOLLOW THE OBC 2012 AND ANY OTHER APPLICABLE CODES AND REGULATIONS.

DO NOT SCALE DRAWINGS.

THESE DRAWINGS ARE NOT TO BE USED FOR CONSTRUCTION UNLESS A BUILDING PERMIT IN RESPECT OF THIS PROJECT HAS BEEN GRANTED BY AUTHORITIES AND THEY ARE ISSUED FOR CONSTRUCTION.

COPYRIGHT RESERVED.

professional stamp

project north

open plan architects inc.

340 gladstone ave. | suite 301 | ottawa | on  
613-234-8883 info@openplan.ca

project

**Wateridge Apartment Building**  
375 Codd's Road, Ottawa, ON

drawing

**Building elevations**

drawn	KDB	date	2022-AUG-11
approved	KDB	revision	0
project no.	2109	scale	1 : 100

drawing no.

**A201**