

Copyright Reserved

The Contractor shall verify and be responsible for all dimensions. DO NOT scale the drawing - any errors or omissions shall be reported to Stantec without delay.
The Copyrights to all designs and drawings are the property of Stantec. Reproduction or use for any purpose other than that authorized by Stantec is forbidden.

Legend

	PROPOSED WATERMAIN
	PROPOSED VALVE AND VALVE BOX
	PROPOSED VALVE CHAMBER
	PROPOSED REDUCER
	PROPOSED FIRE HYDRANT
	PROPOSED VALVE AND DMA CHAMBER AS PER CITY STD W3
	WATER METER
	REMOTE WATER METER
	PROPOSED SANITARY SEWER
	PROPOSED STORM SEWER
	PROPOSED CATCH-BASIN
	EXISTING CULVERT
	EXISTING WATERMAIN
	EXISTING VALVE AND VALVE BOX
	EXISTING VALVE CHAMBER
	EXISTING FIRE HYDRANT
	EXISTING SANITARY SEWER
	PROPOSED DEPRESSED CURB LOCATIONS
	PROPOSED BARRIER CURB
	THERMAL INSULATION ON STORM SEWER WHERE COVER IS LESS THAN 1.5m. THERMAL INSULATION ON WATERMAIN WHERE COVER IS LESS THAN 2.4m AS PER W22.
	EX. TREE TO BE REMOVED
	EX. TREE TO BE RETAINED

Notes

AREA ID	STRUCTURE ID	ICD TYPE	100YR HEAD (m)	100YR FLOW (L/s)
POND 1	STM OUTLET	200mmØ ORRIFICE	0.97	83.42

BUILDING	DRAIN TYPE	# DRAINS	100YR Head (m)	100YR RELEASE RATE (L/s)
BUILDING	WATTS ACCURFLOW	16	0.15	21.65

- FINAL METER AND REMOTE METER LOCATIONS TO BE CONFIRMED BY MECHANICAL CONSULTANT.
- THE LOCATION AND ELEVATION OF SEWERS, WATERMAIN AND UTILITIES IS APPROXIMATE ONLY AND THE EXACT LOCATION AND ELEVATIONS SHOULD BE DETERMINED BY CONSULTING THE MUNICIPAL AUTHORITIES AND UTILITY COMPANIES CONCERNED. THE CONTRACTOR SHALL PROVE THE LOCATION AND ELEVATION OF SEWERS, WATERMANS AND UTILITIES AND SHALL BE RESPONSIBLE FOR THEIR PROTECTION AND THE IMPLEMENTATION OF ANY NECESSARY PROCEDURES CALLED FOR IN THE APPROPRIATE STANDARD AND REGULATIONS. ANY DISCREPANCY WITH THE INFORMATION SHOWN ON THESE PLANS SHALL BE REPORTED TO THE ENGINEER PRIOR TO CONTINUING WITH CONSTRUCTION.

NO.	REVISION	DATE	BY	APPD.
5	REVISED AS PER SITE PLAN AND CITY COMMENTS	MJS	DT	24.12.02
4	REVISED AS PER SITE PLAN AND CITY COMMENTS	MJS	DT	24.04.08
3	REVISED WATERMAIN SIZE	MJS	DT	22.04.08
2	REVISED AS PER CITY COMMENTS	MJS	TR	21.05.07
1	ISSUED FOR REVIEW	MJS	TR	20.11.23

Revision By Appd. YY.MM.DD

FILE NAME	MJS	ANP	MJS	DATE
160401570 DB				20.08.17
	Dwn.	Chkd.	Dgn.	YY.MM.DD

Permit-Seal

Client/Project

BRIGIL
100 STEACIE DRIVE
OTTAWA, ON

Title

SITE SERVICING PLAN

Project No. 160401570	Scale 1:500	Sheet 4 of 10	Revision 5
--------------------------	----------------	------------------	---------------

SSP-2 4 of 10 5 PLAN# 18327

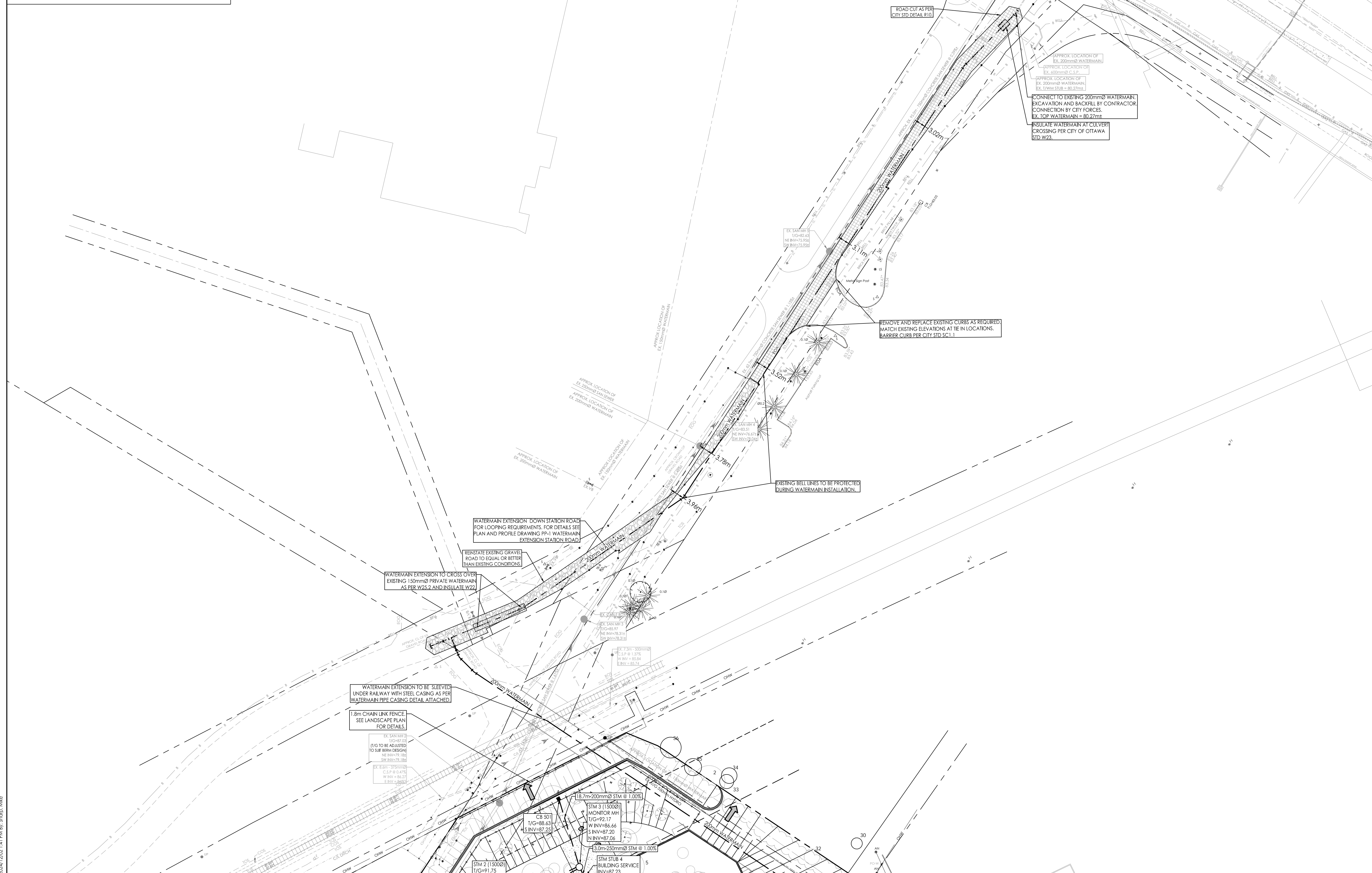
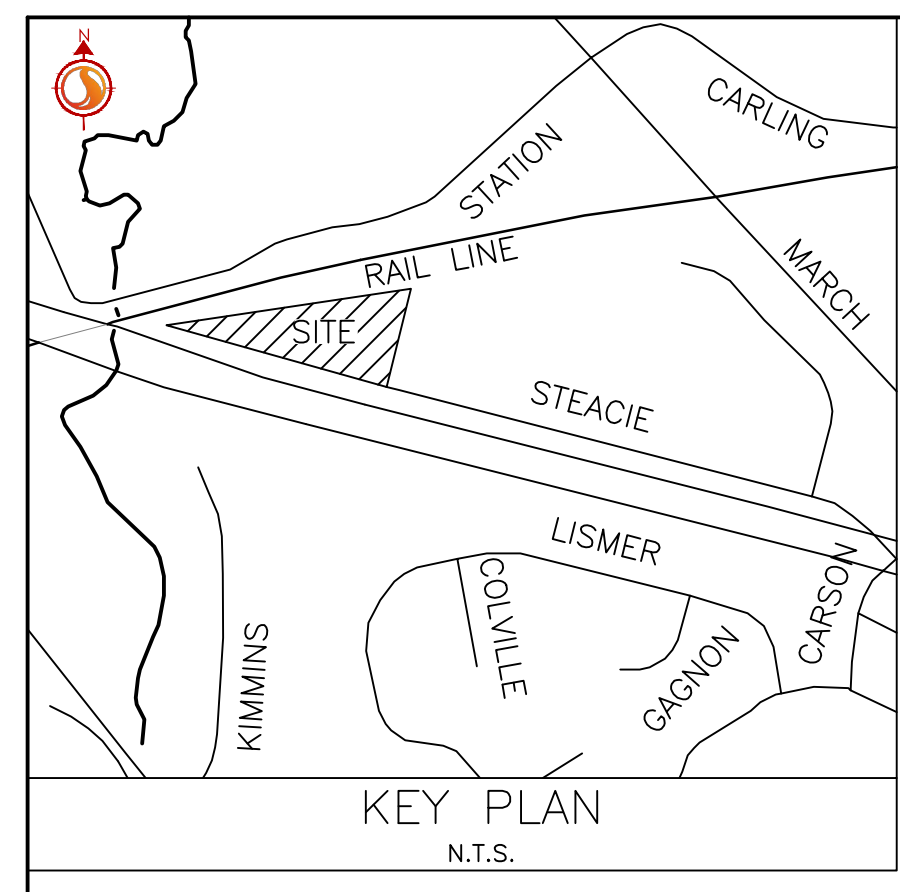

V:\11\160401570\160401570.dwg
 2024/02/02 11:16:53 AM
 160401570.dwg