

ADDITION SPC REVISION

NOVEMBER 01, 2024





PROJECT INFORMATION

ZONING	REQUIRED	PROVIDED
Building Height	81.5m	26 STOREYS / 80.0m
Grade (Geodetic Elevation - ASL)	(Geo. Elev.) 98.63	(Geo. Elev.) 98.63
Front Yard Setback	2.1m	2.9m
Corner Side Yard Setback	5.5m	5.7m
Interior Yard Setback	11.0m	0.5m
Rear Yard Setback	0.5m	19.3m
Amenity Area - Total Per Unit	6.0m²	2,540m²
Amenity Area - 50% Communal Per Unit	3.0m²	800m²
Vehicle Parking - Residential Area C (0.7 per unit)	176	178
Vehicle Parking - Visitor Only - Area C (0.2 per unit)	50	50
Vehicle Parking - Comm. Retail / Personal Service (3.4 per 100m² of GFA)	16	16
Bicycle Parking - Residential - 0.5 per unit	128	190
Bicycle Parking - Commercial - 1 per 250m² GFA	3	6
Aisle & Driveway Minimum / Maximum Width	6.0m / 6.7m	6.0m

DRAWING NOTES

- 1 PROPERTY LINE
- 2 PROPOSED ROW (ROAD / INTERSECTION WIDENING)
- 3 CITY CURB & SIDEWALK TO BE DEPRESSED AND CONTINUOUS THROUGH DRIVEWAY
- 4 REPLACE EXISTING DEPRESSED CURB & SIDEWALK WITH NEW 2.1M WIDE SIDEWALK TO CITY STANDARDS
- 5 ASPHALT DRIVE WAY WITH 150 BARRIER CURBS
- 6 BICYCLE PARKING SPACE
- 7 EXISTING FIRE HYDRANT
- 8 SHORT TERM PARKING
- 9 OUTLINE OF UNDERGROUND PARKING LEVEL
- 10 EXISTING RETAINING WALL
- 11 AIR INTAKE / EXHAUST GRILL
- 12 EXISTING TREET AREA TO REMAIN, CLEAN AND MAKE SAFE.
- 13 EXISTING FENCE CHAIN LINK / BOARD
- 14 EXISTING TREE TO BE REMOVED
- 15 CONCRETE RETAINING WALL WITH GUARD RAILING AS REQUIRED, HEIGHT VARIES
- 16 SOFT LANDSCAPING
- 17 OUTLINE OF BUILDING ABOVE
- 18 BALCONY ABOVE
- 19 PARKING GARAGE ACCESS WITH TRENCH DRAIN
- 20 NATURAL GAS EQUIPMENT
- 21 STORM WATER TANK (CISTERNS) IN PARKING GARAGE
- 22 SIAMASE CONNECTION
- 23 EXISTING CHAIN LINK / BOARD FENCE TO BE REMOVED
- 24 EXISTING UTILITY / STREET LIGHT / TRAFFIC POLE
- 25 EXISTING STONE WALL TO BE REBURNISHED
- 26 4.0 METRE WIDE FIRE ROUTE
- 27 HARD SURFACE WALKWAY
- 28 RIVER STONE EGGED / SPILLWAY
- 29 SEASONAL SNOW STORAGE
- 30 EXISTING UTILITY EQUIPMENT REMOVED AS REQUIRED
- 31 AT GRADE EXTERIOR AMENITY AREA
- 32 ENTRY TO SERVICE CORRIDOR
- 33 PROPOSED BUILDING SERVICES, SEE CIVIL
- 34 BIOSWALE, SEE CIVIL
- 35 PAD MOUNTED TRANSFORMER
- 36 REMOVE EXISTING UTILITY / LIGHT POLE
- 37 POPS - 200m² LEISURE AREA
- 38 RELOCATED HYDRO POLE
- 39 NEW CURB LOCATION AS PER CITY OF OTTAWA'S STREET ALIGNMENT PLAN
- 40 2.1m HT. PRIVACY SCREEN
- 41 REINSTATE 150mm HT. CONCRETE MEDIUM
- 42 TURFSTONE PAVEMENT 100 BY PERIMCON UTILITY ACCESS
- 43 RAISED PLANTER
- 44 SCREEN WALL
- 45 PROPOSED EDGE OF CITY SIDEWALK

SITE PLAN SYMBOLS

- CONCRETE UNIT PAVERS SURFACE
- CONCRETE WALK
- BIOSWALE - SEE CIVIL
- UTILITY ACCESS ROAD: TURFSTONE PAVEMENT 100 BY PERIMCON
- SOFT LANDSCAPING
- BIKE RACK
- TWO WAY VEHICLE CIRCULATION
- MAIN ENTRANCE
- COMMERCIAL / EXIT DOOR
- PROPERTY LINE
- EXTERIOR LIGHTING
- CITY STREET LIGHTING

PROJECT DEVELOPER
Bertone Development Corporation
1285 Rue Hodges, Saint-Laurent
Quebec, H4N 2B6
Tel: (514) 745-1493
Email: dcoutier@bertone.ca

CONSTRUCTION MANAGER
Vuze Construction
Street _____ City _____
Quebec, H4N 2B6
Tel: (819) 664-4195
Email: mchenier@vuzeconstruction.com

IT IS THE RESPONSIBILITY OF THE APPROPRIATE CONTRACTOR TO CHECK AND VERIFY ALL DIMENSIONS ON SITE AND TO REPORT ALL ERRORS AND/OR OMISSIONS TO THE ARCHITECT.

ALL CONTRACTORS MUST COMPLY WITH ALL PERTINENT CODES AND BY-LAWS.

THIS DRAWING MAY NOT BE USED FOR CONSTRUCTION UNTIL SIGNED BY THE ARCHITECT.

DO NOT SCALE DRAWINGS.

COPYRIGHT RESERVED.

NOTATION SYMBOLS:

- INDICATES DRAWING NOTES, LISTED ON EACH SHEET.
- INDICATES ASSEMBLY TYPE; REFER TO TYPICAL ASSEMBLIES SCHEDULED.
- INDICATES WINDOW TYPE; REFER TO WINDOW ELEVATIONS AND DETAILS ON A300 SERIES.
- INDICATES DOOR TYPE; REFER TO DOOR SCHEDULE AND DETAILS ON A300 SERIES.
- DETAIL NUMBER
- TITLE
- DETAIL REFERENCE PAGE
- DETAIL CROSS REFERENCE PAGE

PROJECT STATISTICS

GROSS BUILDING - AREAS	
PARKING LEVEL	0.0 sq. m.
GROUND FLOOR	691.8 sq. ft.
2nd FLOOR	1,040.0 sq. m.
3rd & 4th FLOOR	2,194.0 sq. m.
5th FLOOR	2,200.0 sq. m.
6th to 26th FLOOR	21 x 6,883 sq. ft. = 144,543 sq. ft.
MECHANICAL LEVEL	0.0 sq. m.
TOTAL AREA	185,571 sq. ft.
TOWER FOOTPRINT	804.6 sq. m.
	8,661 sq. ft.

UNIT STATISTICS

STUDIO UNIT	0.4%	1
ONE BEDROOM UNIT	18.0%	48
TWO BEDROOM UNIT	40.1%	101
TWO BEDROOM + DEN UNIT	17.0%	43
TWO BEDROOM + DEN UNIT	23.5%	59
TOTAL	100.0%	252
COMMERCIAL AREA		691.8 sq. m.
		7,446 sq. ft.

CAR PARKING

REQUIRED BY ZONING BY-LAW	
RESIDENCE	- 0.7 PER UNIT
VISITOR	- 0.2 PER UNIT
COMMERCIAL	- 3.4 PER 100m² GFA
TOTAL	242

BICYCLE PARKING

REQUIRED	
RESIDENCE	- 0.5 PER UNIT
COMMERCIAL	- 1 PER 250m² GFA
TOTAL	129

LOT COVERAGE

PAVED SURFACE	= 426.5 sq. m.	8.7%
BUILDING FOOTPRINT	= 1,769.0 sq. m.	36.2%
LANDSCAPE OPEN SPACE	= 2,286.2 sq. m.	46.9%
POPS #1	= 200.0 sq. m.	4.1%
POPS #2	= 200.0 sq. m.	4.1%
TOTAL	= 4,881.7 sq. m.	100.0%

AMENITY SPACE

EXTERIOR AT GRADE PATIO	= 420.0 sq. m.
EXTERIOR NORTH LAWN	= 200.0 sq. m.
1st FLOOR AMENITY ROOM	= 180.0 sq. m.
PRIVATE TERRACE (2nd FLOOR)	= 300.0 sq. m.
PRIVATE TERRACE (5th FLOOR)	= 320.0 sq. m.
PRIVATE TERRACE (23rd FLOOR)	= 120.0 sq. m.
PRIVATE BALCONIES	= 1,000.0 sq. m.
TOTAL	= 2,540.0 sq. m.
TOTAL COMMUNAL	= 800.0 sq. m.
REQUIRED - 6.0m² PER UNIT (252)	= 1,512.0 sq. m.
REQUIRED COMMUNAL @ 50%	= 756.0 sq. m.

SOLID WASTE 252 UNITS

GARBAGE	0.110 Y² PER UNIT	28 Y²
RECYCLING - GMP	0.018 Y² PER UNIT	5 Y²
RECYCLING - FIBRE	0.038 Y² PER UNIT	10 Y²
ORGANICS	1 - 240 L BIN PER PER 50 UNITS	5

URBAN PLANNER
FoTenn Consultants Inc.
223 McLeod Street
Ottawa, ON Canada, K2P 0Z8
Tel.: (613) 730-5709
Fax: (613) 730-1136
E-Mail: tremblay@fotenn.com
E-Mail: freeman@fotenn.com

CIVIL ENGINEER
CIMA+ Engineering Ltd.
240 Catherine Street, Suite 110
Ottawa, ON, Canada K2P 2G8
Tel.: (613) 860-2462
Fax: (613) 860-1870
E-Mail: Eric.Potvin@cima.ca

SURVEYOR
Farley, Smith & Denis Surveying Ltd.
10-190 Colonnade Road
Ottawa, Ontario K2E 7J5
Office: 613 727-8226
Fax: 613 727-1823
Cell: 613 862-1287
E-Mail: jleslie@bellnet.ca

GEOTECHNICAL ENGINEER
paterson group
154 Colonnade Road South
Ottawa, Ontario
K2E 7J5
Tel: 613.226-7381
Email: dgilbert@patersongroup.ca

TRANSPORTATION ENGINEER
CGH Transportation Inc.
6 Plaza Court
Ottawa, ON K2H 7W1
Tel: (343) 999-9117
Cell: (613) 410-8243
Email: John.Kingsley@CGHtransportation.com

LANDSCAPE ARCHITECT
Gino J. Aiello Landscape Architect
110 Didsbury Road Unit 9,
Ottawa, Ontario, K2E 0C2
Tel: (613) 852-1343
Email: gino@ajala.com

WIND / SOUND ENGINEER
Gradient Wind
127 Walgreen Road,
Ottawa, ON, Canada K0A 1L0
Tel: (613) 836-0834 ext. 116
Cell: (613) 266-5273
E-Mail: michael.lafortune@gradientwind.com

LEGAL DESCRIPTION
TOPOGRAPHIC PLAN OF SURVEY OF
PART OF LOT 20
CONCESSION 1 (OTTAWA FRONT)
GEOGRAPHIC TOWNSHIP OF GLOUCESTER
CITY OF OTTAWA
Prepared by Farley, Smith & Denis Surveying Ltd

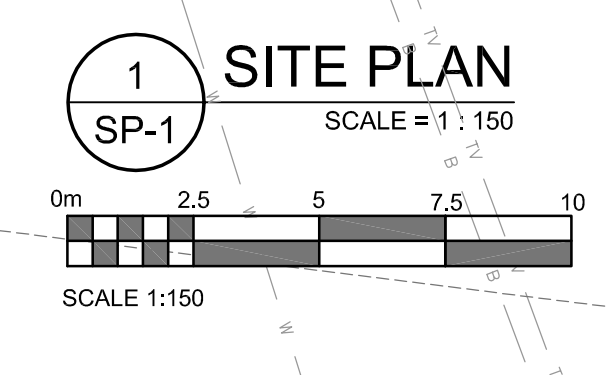
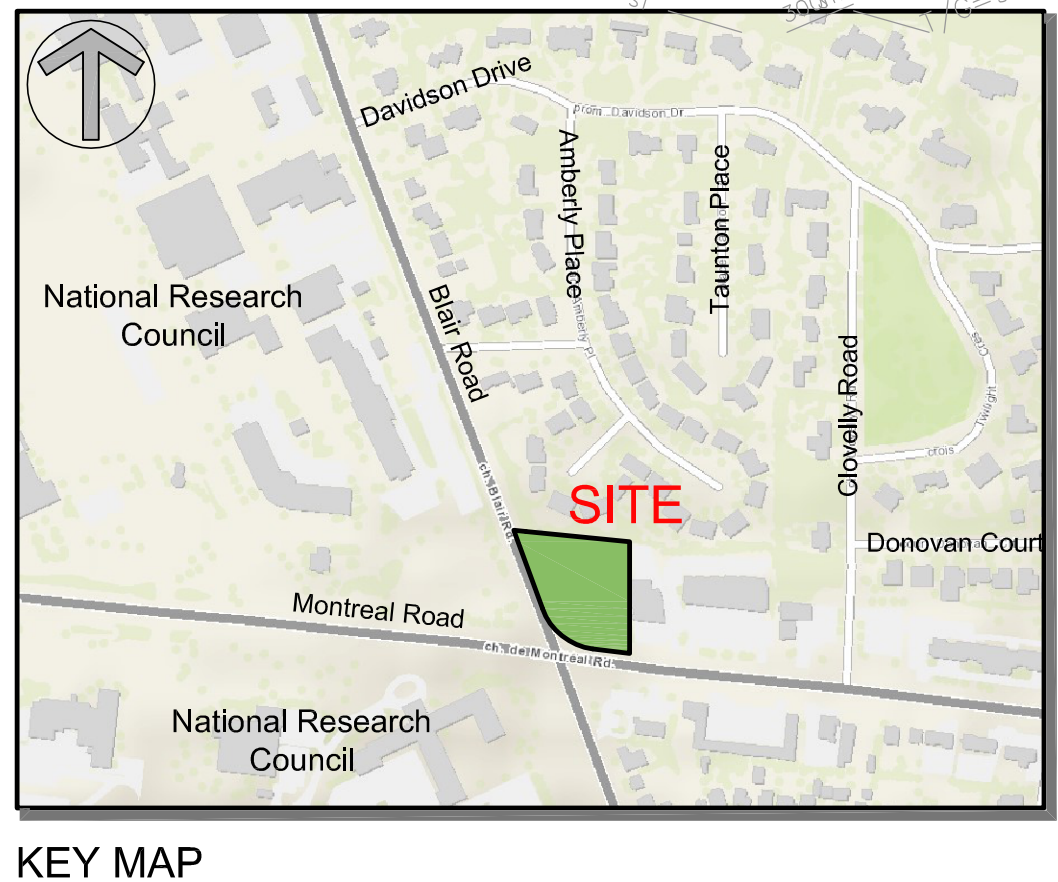

IT IS THE RESPONSIBILITY OF THE APPROPRIATE CONTRACTOR TO CHECK AND VERIFY ALL DIMENSIONS ON SITE AND TO REPORT ALL ERRORS AND/OR OMISSIONS TO THE ARCHITECT.

ALL CONTRACTORS MUST COMPLY WITH ALL PERTINENT CODES AND BY-LAWS.

THIS DRAWING MAY NOT BE USED FOR CONSTRUCTION UNTIL SIGNED BY THE ARCHITECT.

DO NOT SCALE DRAWINGS.

COPYRIGHT RESERVED.

WITHOUT PREJUDICE

CAR PARKING SCHEDULE

Type	Count
P1	
Commercial_Regular_2600 x 5200mm	2
Commercial_Small_2400 x 4600mm	15
Residential_Accessible_2600 x 5200mm	1
Residential_Regular_2600 x 5200mm	9
Residential_Small_2400 x 4600mm	2
Visitor_Regular_2600 x 5200mm	49
	78
P2	
Residential_Accessible_2600 x 5200mm	1
Residential_Regular_2600 x 5200mm	69
Residential_Small_2400 x 4600mm	12
	82
P3 FLOOR PLAN	
Residential_Accessible_2600 x 5200mm	1
Residential_Regular_2600 x 5200mm	71
Residential_Small_2400 x 4600mm	12
	84
Grand total:	244

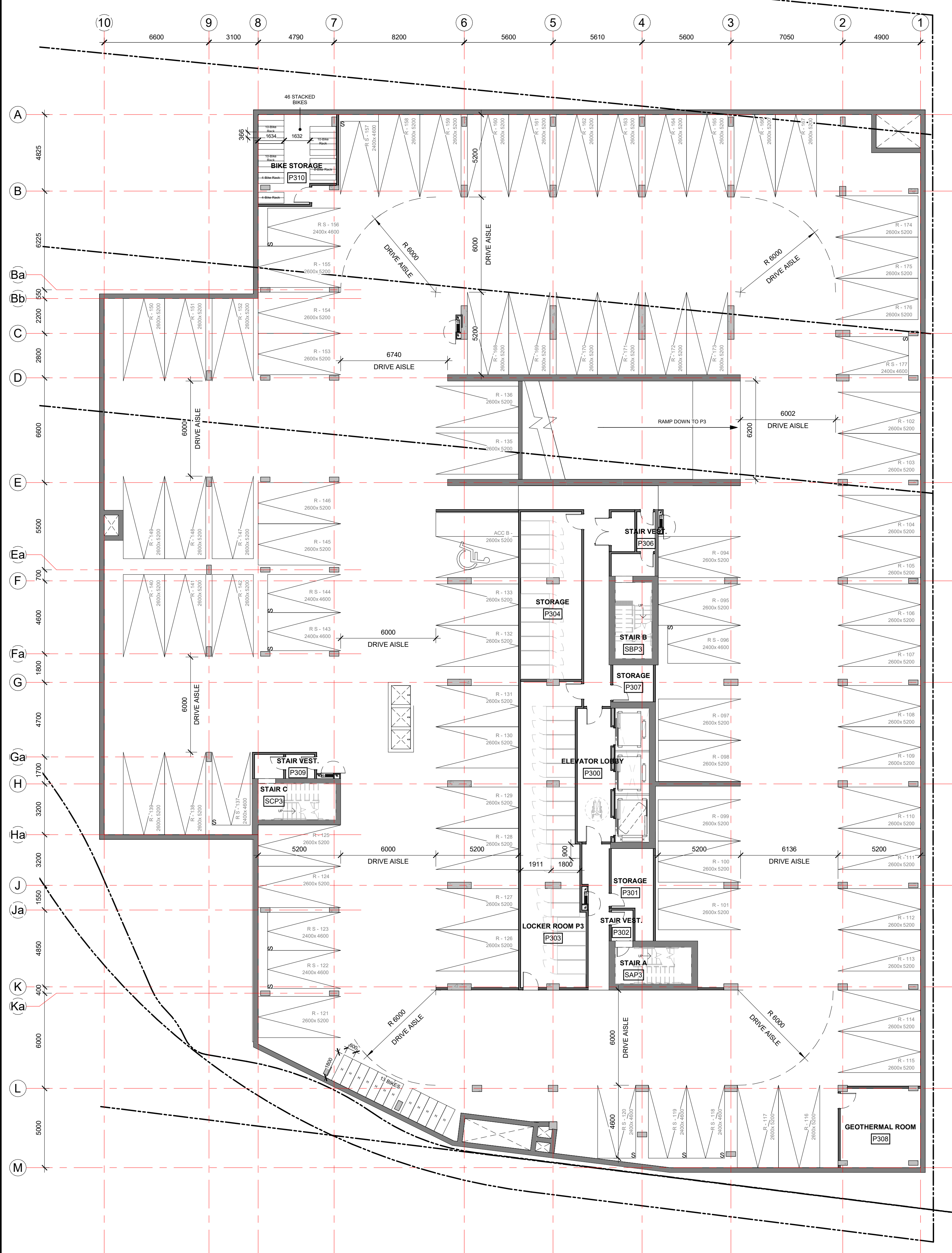

1 P3 FLOOR PLAN
A-101 1:150

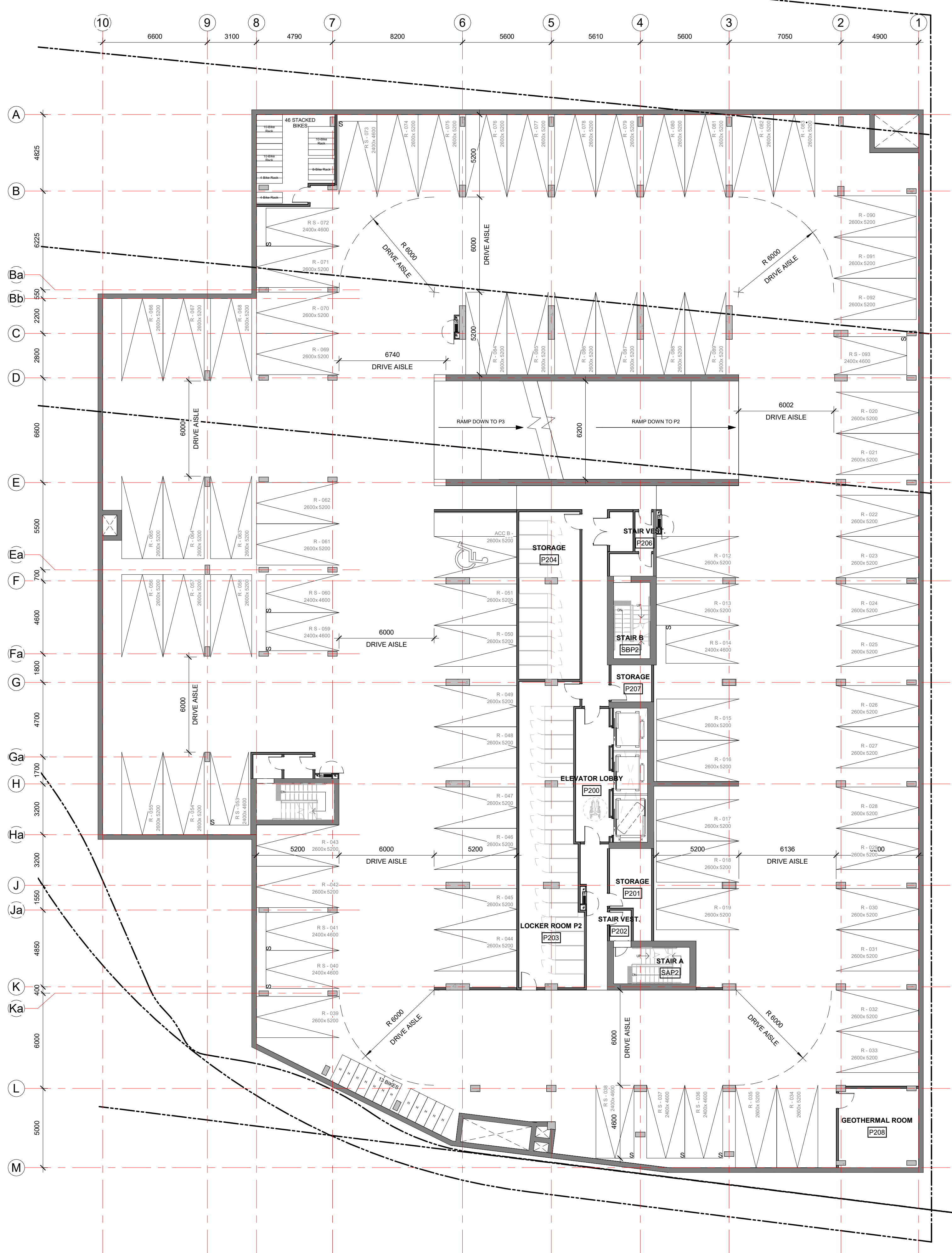

2 P2 FLOOR PLAN
A-101 1:150

No.	DESCRIPTION	YYYY-MM-DD
6	ADDITION SPC REVISIONS	01/11/2024
5	ISSUED FOR SPC ROUND 2 COMMENTS	05/09/2023
4	REVISED FOR GENERAL UPDATES	29/08/2023
3	REVISED UNIT COUNT	14/02/2023
2	ISSUED FOR SPC ROUND 1	13/01/2023
1	ISSUED FOR SPC APPLICATION	31/08/2022

ARCHITECT SEAL: _____

NORTH ARROW:

TRUE NORTH

CLIENT:

ARCHITECT:

56 Beech Street, Ottawa, Ontario K1S 3J6
t.613.724.9932 f.613.724.1209 www.roderrickslalley.ca

PROJECT TITLE:
1649 MONTREAL ROAD

OTTAWA, ON

SHEET TITLE:
FLOOR PLANS

DRAWN: MS/RIB	CHECKED: JB/RV
SCALE: 1:150	SHEET No: A-101
PROJECT No: 2037	

PAPER SIZE: ISO Full Base B1 (707.00 x 1000.00mm)
PLOT DATE: 06/11/2024 12:24:56 PM

IT IS THE RESPONSIBILITY OF THE APPROPRIATE CONTRACTOR TO CHECK AND VERIFY ALL DIMENSIONS ON SITE AND TO REPORT ALL ERRORS AND/OR OMISSIONS TO THE ARCHITECT.

ALL CONTRACTORS MUST COMPLY WITH ALL PERTINENT CODES AND BY-LAWS.

THIS DRAWING MAY NOT BE USED FOR CONSTRUCTION UNTIL SIGNED BY THE ARCHITECT.

DO NOT SCALE DRAWINGS.

COPYRIGHT RESERVED.

WITHOUT PREJUDICE

CAR PARKING SCHEDULE

Type	Count
P1	
Commercial_Regular_2600 x 5200mm	2
Commercial_Small_2400 x 4600mm	15
Residential_Accessible_2600 x 5200mm	1
Residential_Regular_2600 x 5200mm	9
Residential_Small_2400 x 4600mm	2
Visitor_Regular_2600 x 5200mm	49
	78
P2	
Residential_Accessible_2600 x 5200mm	1
Residential_Regular_2600 x 5200mm	69
Residential_Small_2400 x 4600mm	12
	82
P3 FLOOR PLAN	
Residential_Accessible_2600 x 5200mm	1
Residential_Regular_2600 x 5200mm	71
Residential_Small_2400 x 4600mm	12
	84
Grand total:	244

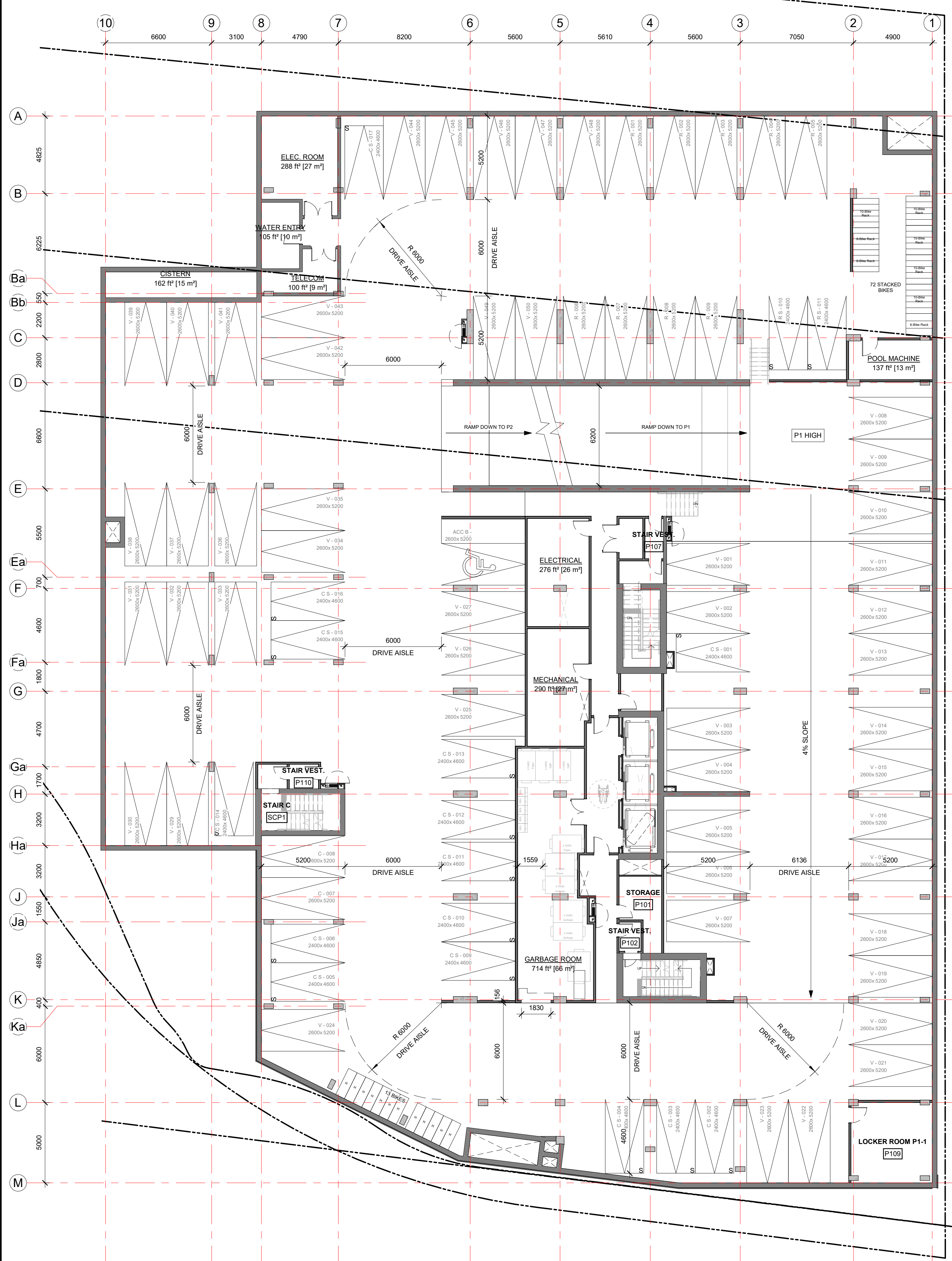

1 P1 FLOOR PLAN
A-102 / 1:150

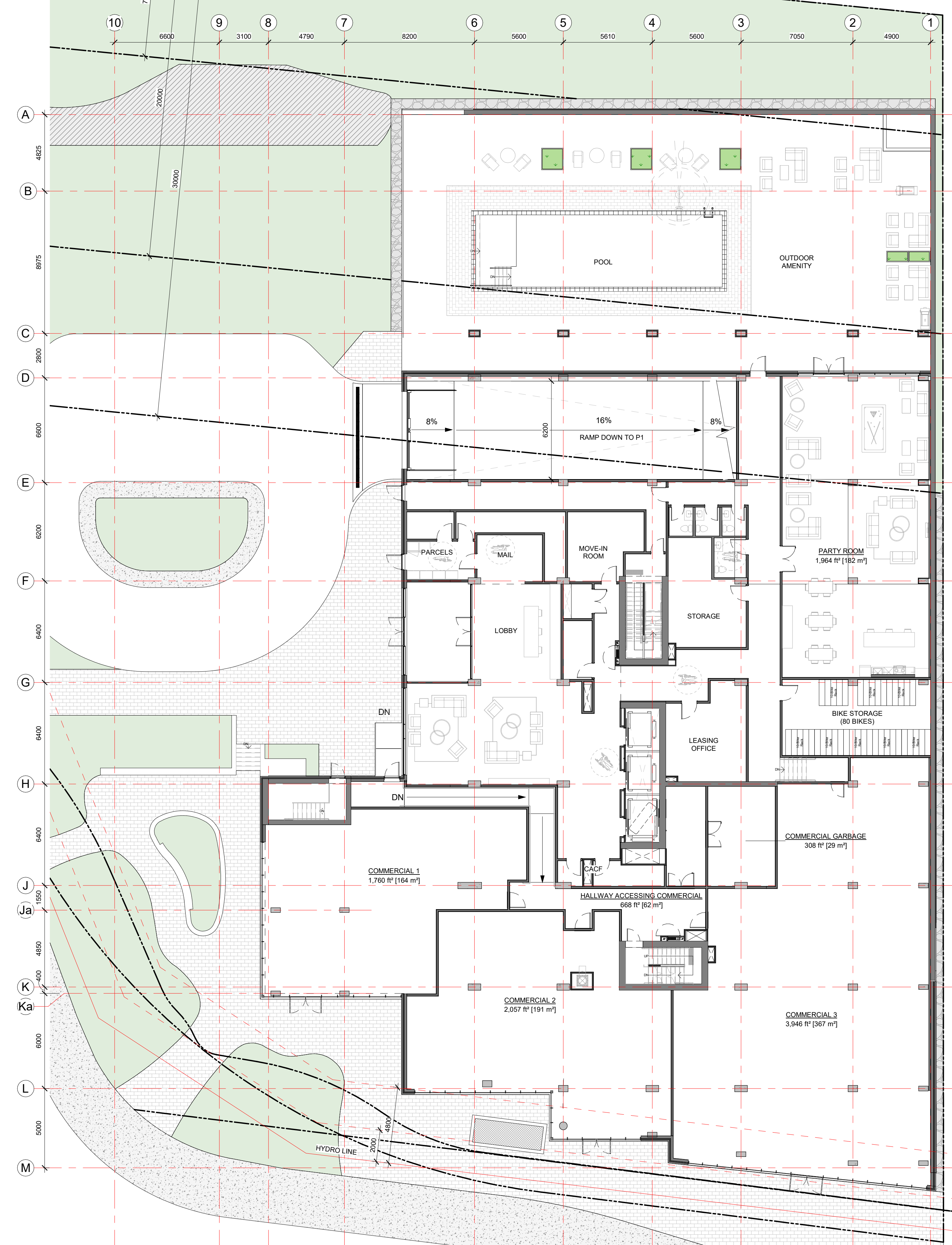

2 GROUND FLOOR PLAN
A-102 / 1:150

No.	DESCRIPTION	YYYY-MM-DD
6	ADDITION SPC REVISIONS	01/11/2024
5	ISSUED FOR SPC ROUND 2 COMMENTS	05/09/2023
4	REVISED FOR GENERAL UPDATES	29/08/2023
3	REVISED UNIT COUNT	14/02/2023
2	ISSUED FOR SPC ROUND 1	13/01/2023
1	ISSUED FOR SPC APPLICATION	31/08/2022

ARCHITECT SEAL: [Blank]

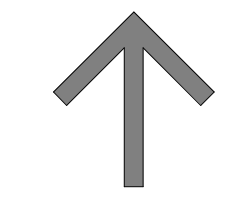
NORTH ARROW: 

TRUE NORTH

CLIENT: 

BERTONE

ARCHITECT: 

56 Beech Street, Ottawa, Ontario K1S 3J6
t.613.724.9932 f.613.724.1209 www.roderrickslalley.ca

PROJECT TITLE:

1649 MONTREAL ROAD

OTTAWA, ON

SHEET TITLE:

FLOOR PLANS

DRAWN: MS/RIB	CHECKED: JB/RV
SCALE: 1:150	SHEET No: A-102
PROJECT No: 2037	

PAPER SIZE: ISO Full Base B1 (707.0x 1000.0mm)
PLOT DATE: 06/11/2024 11:59:29 AM

IT IS THE RESPONSIBILITY OF THE APPROPRIATE CONTRACTOR TO CHECK AND VERIFY ALL DIMENSIONS ON SITE AND TO REPORT ALL ERRORS AND/OR OMISSIONS TO THE ARCHITECT.

ALL CONTRACTORS MUST COMPLY WITH ALL PERTINENT CODES AND BY-LAWS.

THIS DRAWING MAY NOT BE USED FOR CONSTRUCTION UNTIL SIGNED BY THE ARCHITECT.

DO NOT SCALE DRAWINGS.

COPYRIGHT RESERVED.

WITHOUT PREJUDICE

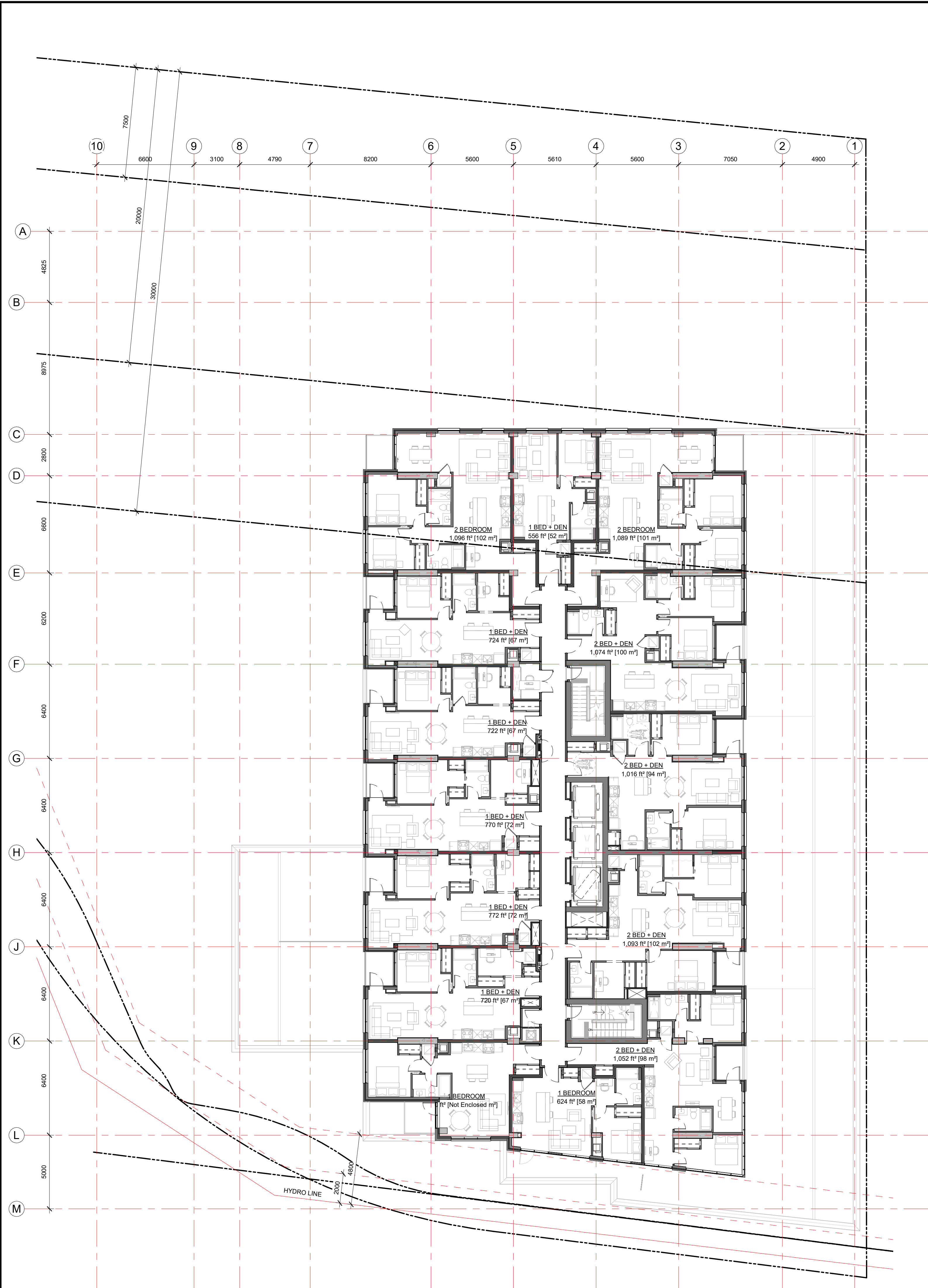

1 L2 - L4 TYP. PODIUM FLOOR PLAN
A-103 1:150

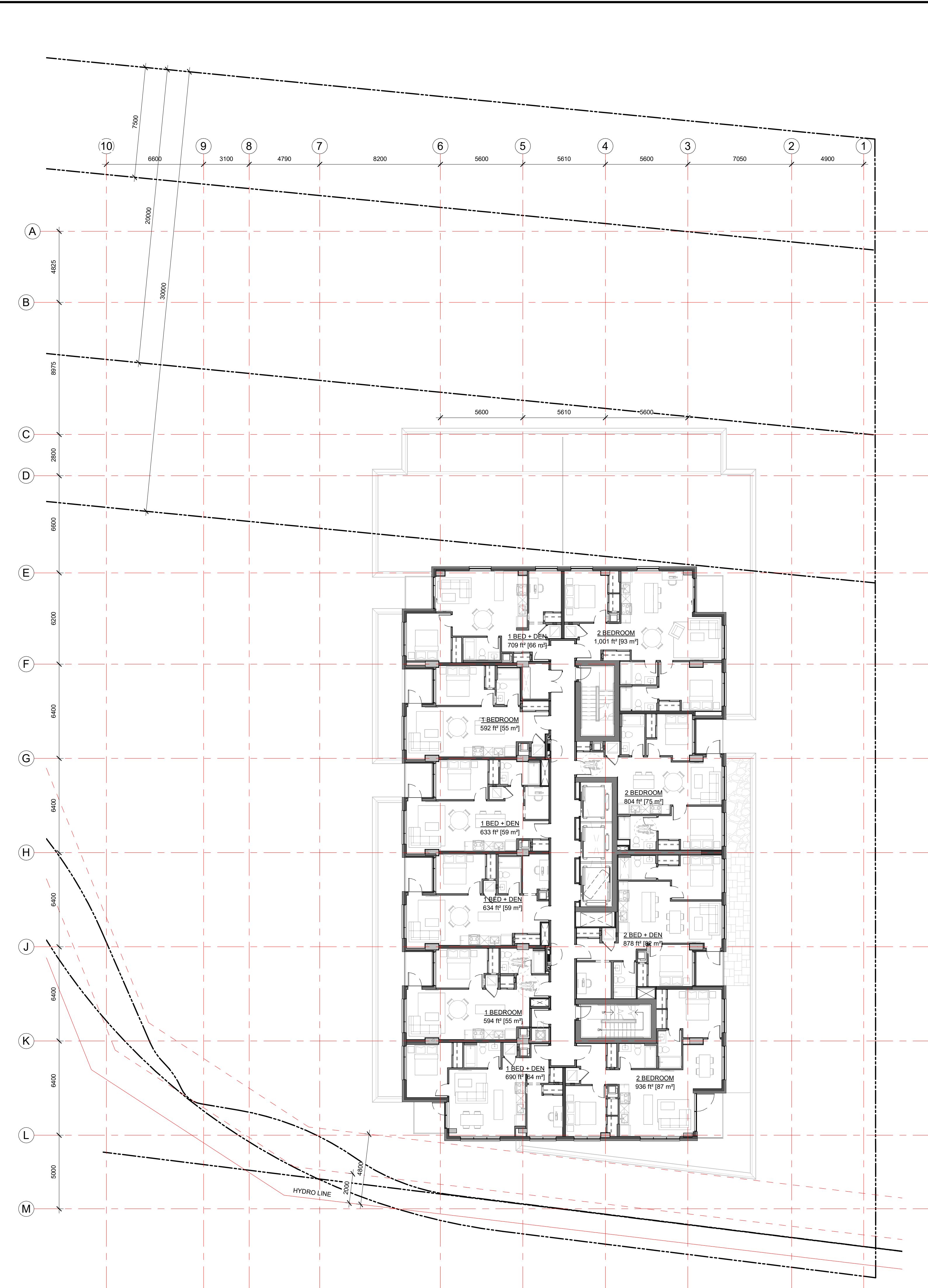

2 L5 FLOOR PLAN
A-103 1:150

No.	DESCRIPTION	DATE
6	ADDITION SPC REVISIONS	01/11/2024
5	ISSUED FOR SPC ROUND 2 COMMENTS	05/09/2023
4	REVISED FOR GENERAL UPDATES	29/08/2023
3	REVISED UNIT COUNT	14/02/2023
2	ISSUED FOR SPC ROUND 1	13/01/2023
1	ISSUED FOR SPC APPLICATION	31/08/2022
No.	DESCRIPTION	YYYY-MM-DD

ARCHITECT SEAL: _____

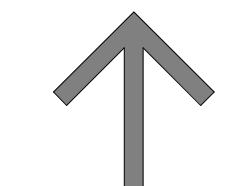
NORTH ARROW:

 TRUE NORTH

CLIENT:

BERTONE

ARCHITECT:

 56 Beech Street, Ottawa, Ontario K1S 3J6
 t.613.724.9932 f.613.724.1209 www.rodericklahey.ca

PROJECT TITLE:
1649 MONTREAL ROAD

OTTAWA, ON

SHEET TITLE:
FLOOR PLANS

DRAWN: MS/RIB	CHECKED: JB/RV
SCALE: 1 : 150	SHEET No.:
PROJECT No.:	A-103
2037	

PAPER SIZE: ISO Full Base B1 (707.00 x 1000.00mm)
 PLOT DATE: 06/11/2024 11:59:22 AM

IT IS THE RESPONSIBILITY OF THE APPROPRIATE CONTRACTOR TO CHECK AND VERIFY ALL DIMENSIONS ON SITE AND TO REPORT ALL ERRORS AND/OR OMISSIONS TO THE ARCHITECT.
 ALL CONTRACTORS MUST COMPLY WITH ALL PERTINENT CODES AND BY-LAWS.
 THIS DRAWING MAY NOT BE USED FOR CONSTRUCTION UNTIL SIGNED BY THE ARCHITECT.
 DO NOT SCALE DRAWINGS.
 COPYRIGHT RESERVED.

WITHOUT PREJUDICE

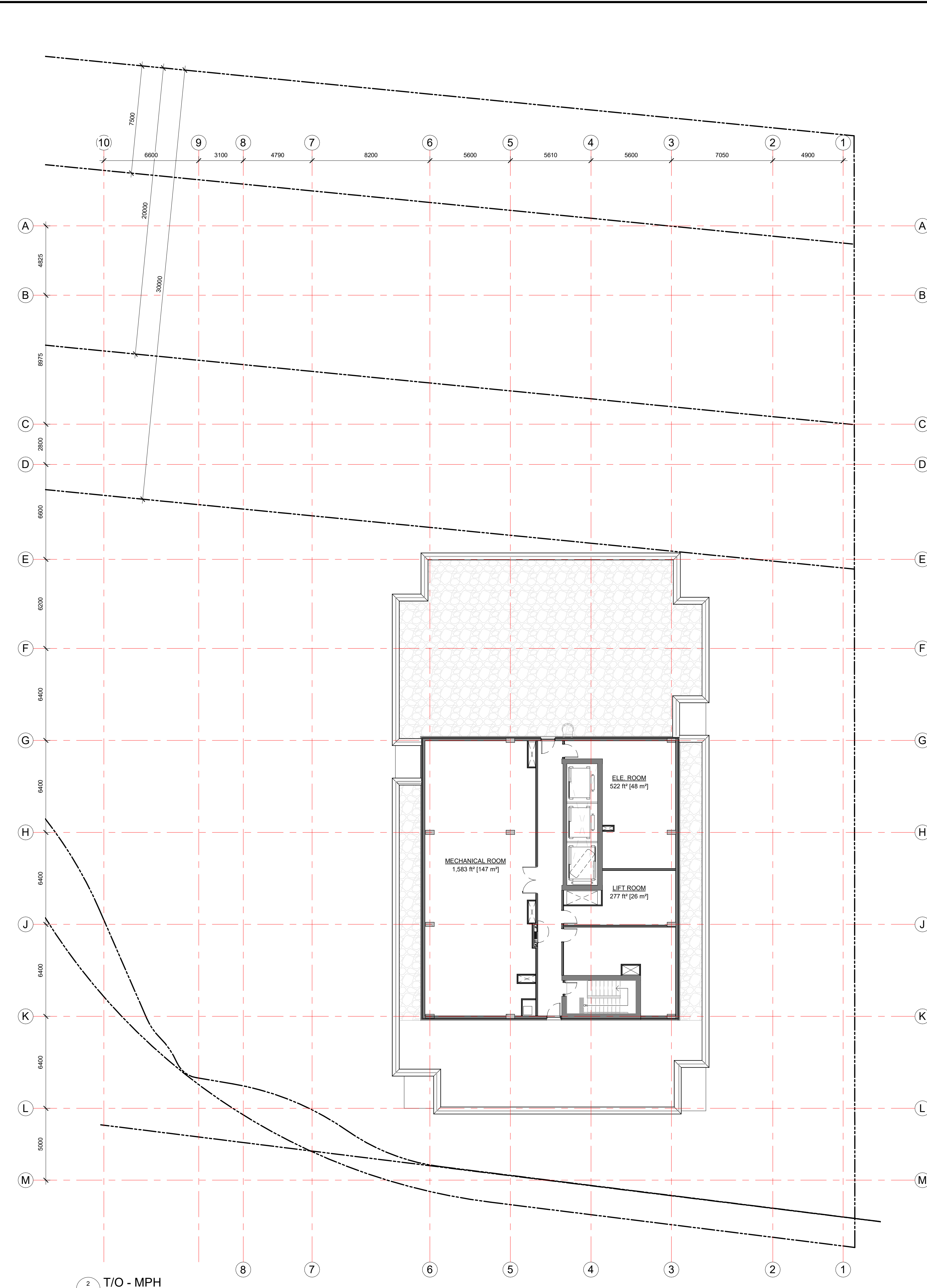
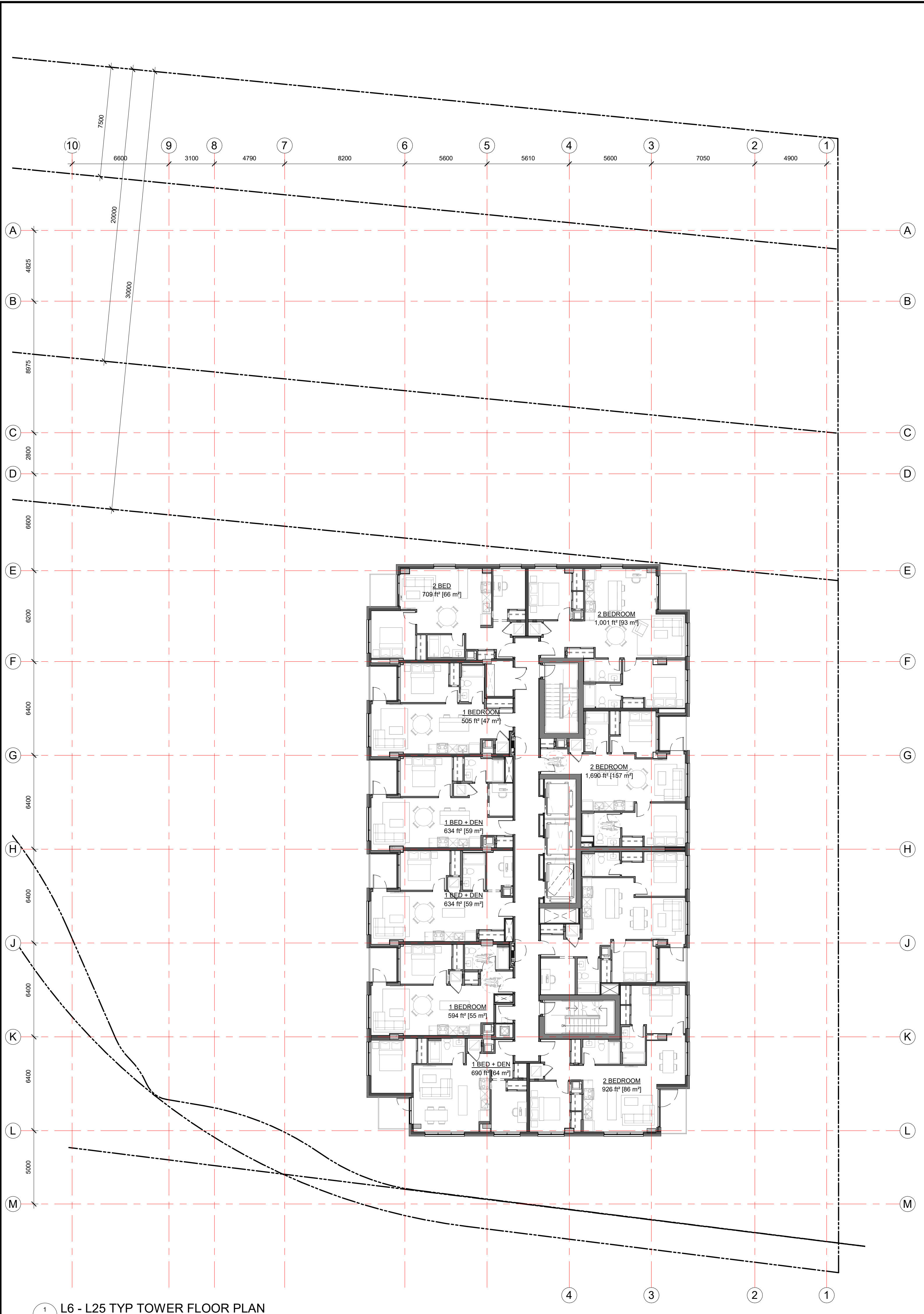

1 L6 - L25 TYP TOWER FLOOR PLAN
 A-104 1:150

2 T/O - MPH
 A-104 1:150

No.	DESCRIPTION	DATE
6	ADDITION SPC REVISIONS	01/11/2024
5	ISSUED FOR SPC ROUND 2 COMMENTS	05/09/2023
4	REVISED FOR GENERAL UPDATES	29/08/2023
3	REVISED UNIT COUNT	14/02/2023
2	ISSUED FOR SPC ROUND 1	13/01/2023
1	ISSUED FOR SPC APPLICATION	31/08/2022

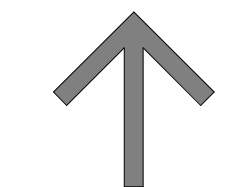
ARCHITECT SEAL: _____ NORTH ARROW: 
 TRUE NORTH

CLIENT: 
BERTONE

ARCHITECT: 
 56 Beech Street, Ottawa, Ontario K1S 3J6
 t.613.724.9932 f.613.724.1209 www.rodericklahey.ca

PROJECT TITLE:
1649 MONTREAL ROAD

OTTAWA, ON
 SHEET TITLE:
FLOOR PLANS

DRAWN: MS/RIB	CHECKED: JB/RV
SCALE: 1 : 150	SHEET No: A-104
PROJECT No: 2037	

PAPER SIZE: ISO Full Base B1 (707.0x 1000.0mm)
 PLOT DATE: 06/11/2024 11:59:22 AM



1 WEST ELEVATION
A-201 1:150

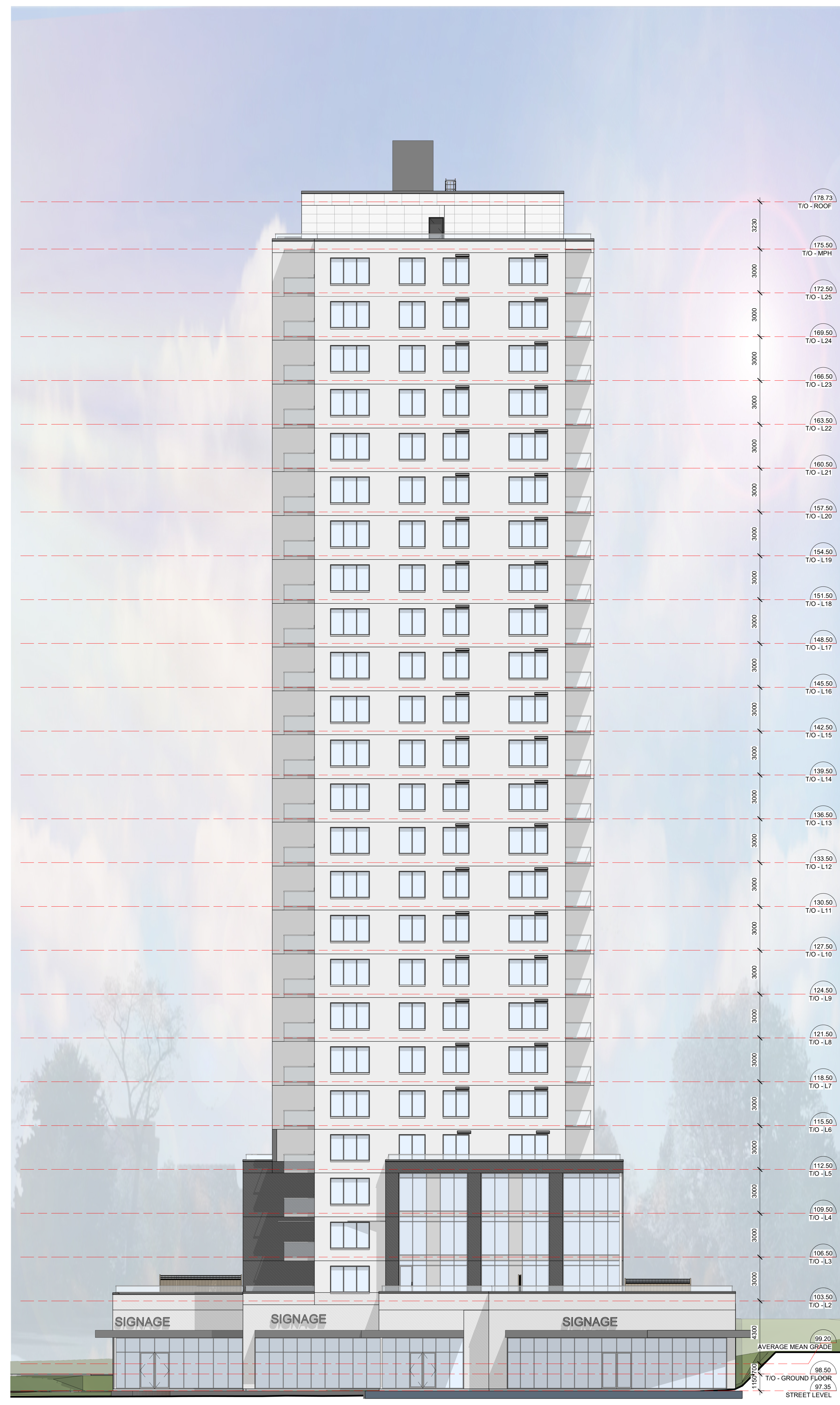

2 DD - SOUTH ELEV
A-201 1:150

IT IS THE RESPONSIBILITY OF THE APPROPRIATE CONTRACTOR TO CHECK AND VERIFY ALL DIMENSIONS ON SITE AND TO REPORT ALL ERRORS AND/OR OMISSIONS TO THE ARCHITECT.
ALL CONTRACTORS MUST COMPLY WITH ALL PERTINENT CODES AND BY-LAWS.
THIS DRAWING MAY NOT BE USED FOR CONSTRUCTION UNTIL SIGNED BY THE ARCHITECT.
DO NOT SCALE DRAWINGS.
COPYRIGHT RESERVED.

WITHOUT PREJUDICE

No.	DESCRIPTION	DATE
6	ADDITION SPC REVISIONS	01/11/2024
5	ISSUED FOR SPC ROUND 2 COMMENTS	05/09/2023
4	REVISED FOR GENERAL UPDATES	29/08/2023
3	REVISED UNIT COUNT	14/02/2023
2	ISSUED FOR SPC ROUND 1	13/01/2023
1	ISSUED FOR SPC APPLICATION	31/08/2022

ARCHITECT SEAL:	NORTH ARROW:
-----------------	--------------

CLIENT:

ARCHITECT:

rla/architecture
56 Beech Street, Ottawa, Ontario K1S 3J6
t.613.724.9932 f.613.724.1209 www.rodericklahey.ca

PROJECT TITLE:
1649 MONTREAL ROAD

OTTAWA, ON

SHEET TITLE:
ELEVATIONS

DRAWN: MS/RIB	CHECKED: JB/RV
SCALE: 1 : 150	SHEET No: A-201
PROJECT No: 2037	

PAPER SIZE: ISO Full Base B1 (707.60 x 1000.00mm)
PLOT DATE: 06/11/2024 12:01:56 PM



1 DD - EAST ELEVATION
A-202 / 1:150

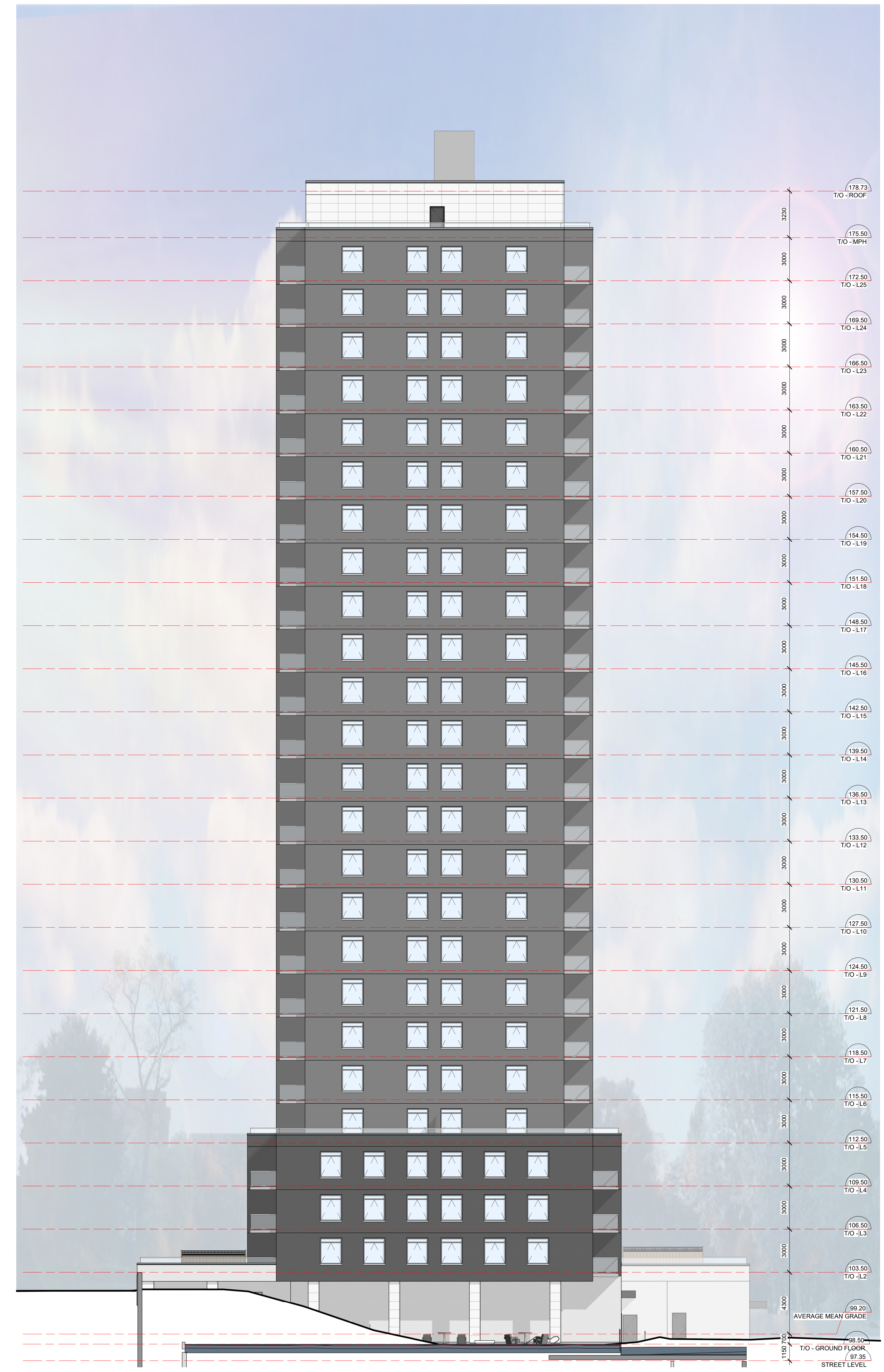

2 DD - NORTH ELEVATION
A-202 / 1:150

IT IS THE RESPONSIBILITY OF THE APPROPRIATE CONTRACTOR TO CHECK AND VERIFY ALL DIMENSIONS ON SITE AND TO REPORT ALL ERRORS AND/OR OMISSIONS TO THE ARCHITECT.
ALL CONTRACTORS MUST COMPLY WITH ALL PERTINENT CODES AND BY-LAWS.
THIS DRAWING MAY NOT BE USED FOR CONSTRUCTION UNTIL SIGNED BY THE ARCHITECT.
DO NOT SCALE DRAWINGS.
COPYRIGHT RESERVED.

WITHOUT PREJUDICE

No.	DESCRIPTION	DATE
6	ADDITION SPC REVISIONS	01/11/2024
5	ISSUED FOR SPC ROUND 2 COMMENTS	05/09/2023
4	REVISED FOR GENERAL UPDATES	29/08/2023
3	REVISED UNIT COUNT	14/02/2023
2	ISSUED FOR SPC ROUND 1	13/01/2023
1	ISSUED FOR SPC APPLICATION	31/08/2022

ARCHITECT SEAL: _____ NORTH ARROW: _____



ARCHITECT:
rla/architecture
56 Beech Street, Ottawa, Ontario K1S 3J6
t.613.724.9932 f.613.724.1209 www.rodericklahey.ca

PROJECT TITLE:
1649 MONTREAL ROAD
OTTAWA, ON

SHEET TITLE:
ELEVATIONS

DRAWN: MS/RIB CHECKED: JB/RV
SCALE: 1:150 SHEET No: **A-202**
PROJECT No: 2037

PAPER SIZE: ISO Full Base B1 (707.60x 1000.00mm)
PLOT DATE: 06/11/2024 12:04:09 PM

IT IS THE RESPONSIBILITY OF THE APPROPRIATE CONTRACTOR TO CHECK AND VERIFY ALL DIMENSIONS ON SITE AND TO REPORT ALL ERRORS AND/OR OMISSIONS TO THE ARCHITECT.
 ALL CONTRACTORS MUST COMPLY WITH ALL PERTINENT CODES AND BY-LAWS.
 THIS DRAWING MAY NOT BE USED FOR CONSTRUCTION UNTIL SIGNED BY THE ARCHITECT.
 DO NOT SCALE DRAWINGS.
 COPYRIGHT RESERVED.

WITHOUT PREJUDICE



No.	DESCRIPTION	DATE
6	ADDITION SPC REVISIONS	01/11/2024
5	ISSUED FOR SPC ROUND 2 COMMENTS	05/09/2023
4	REVISED FOR GENERAL UPDATES	29/08/2023
3	REVISED UNIT COUNT	14/02/2023
2	ISSUED FOR SPC ROUND 1	13/01/2023
1	ISSUED FOR SPC APPLICATION	31/08/2022

REVISIONS:

ARCHITECT SEAL:	NORTH ARROW:
-----------------	--------------



ARCHITECT:
 rla/architecture
 56 Beech Street, Ottawa, Ontario K1S 3J6
 t.613.724.9932 f.613.724.1209 www.rodericklahey.ca

PROJECT TITLE:
 1649 MONTREAL ROAD
 OTTAWA, ON

SHEET TITLE:
 ENLARGED ELEVATION

DRAWN: MS/RIB	CHECKED: JB/RV
SCALE: 1 : 50	SHEET No: A-203
PROJECT No: 2037	

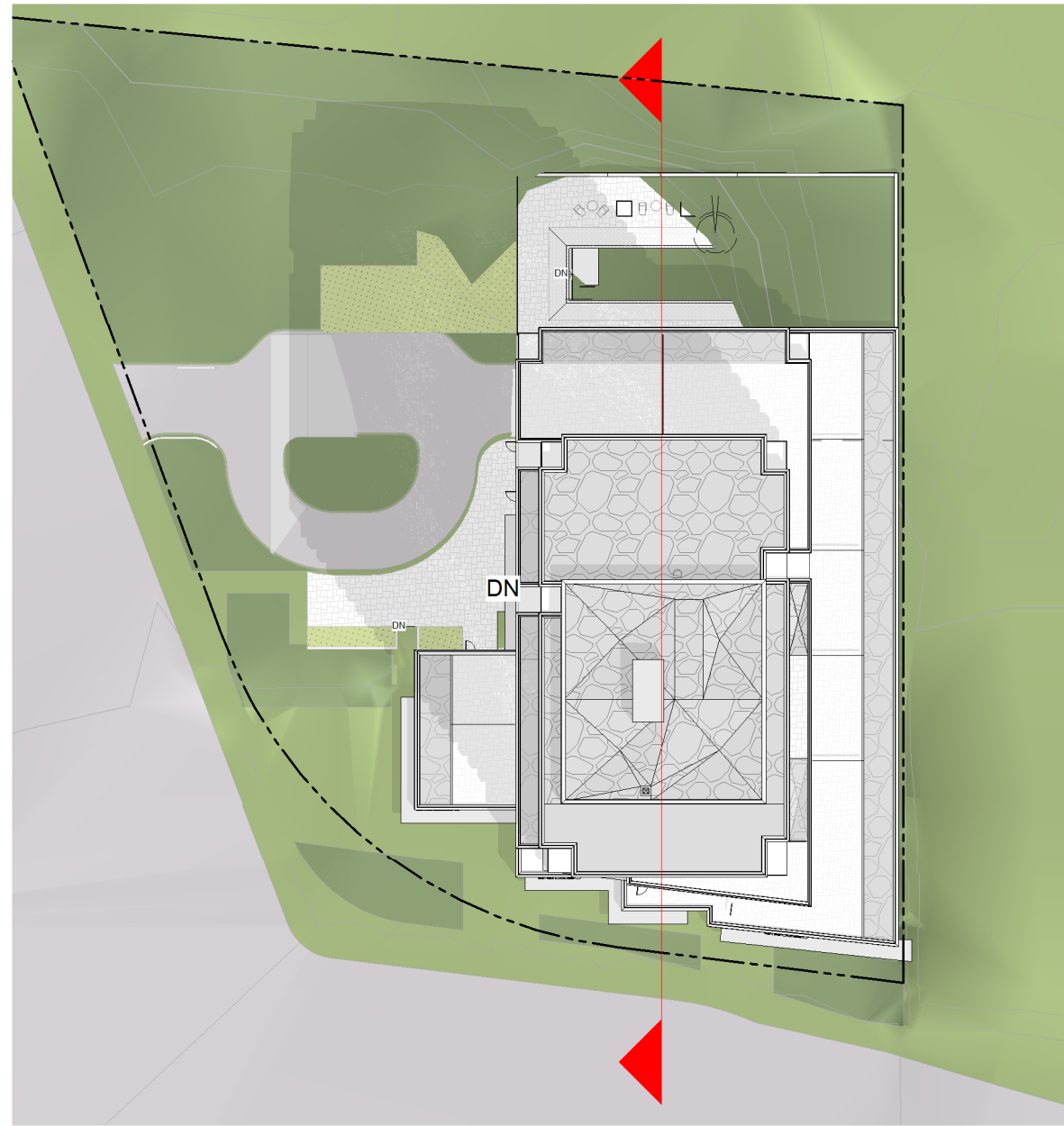

KEY PLAN

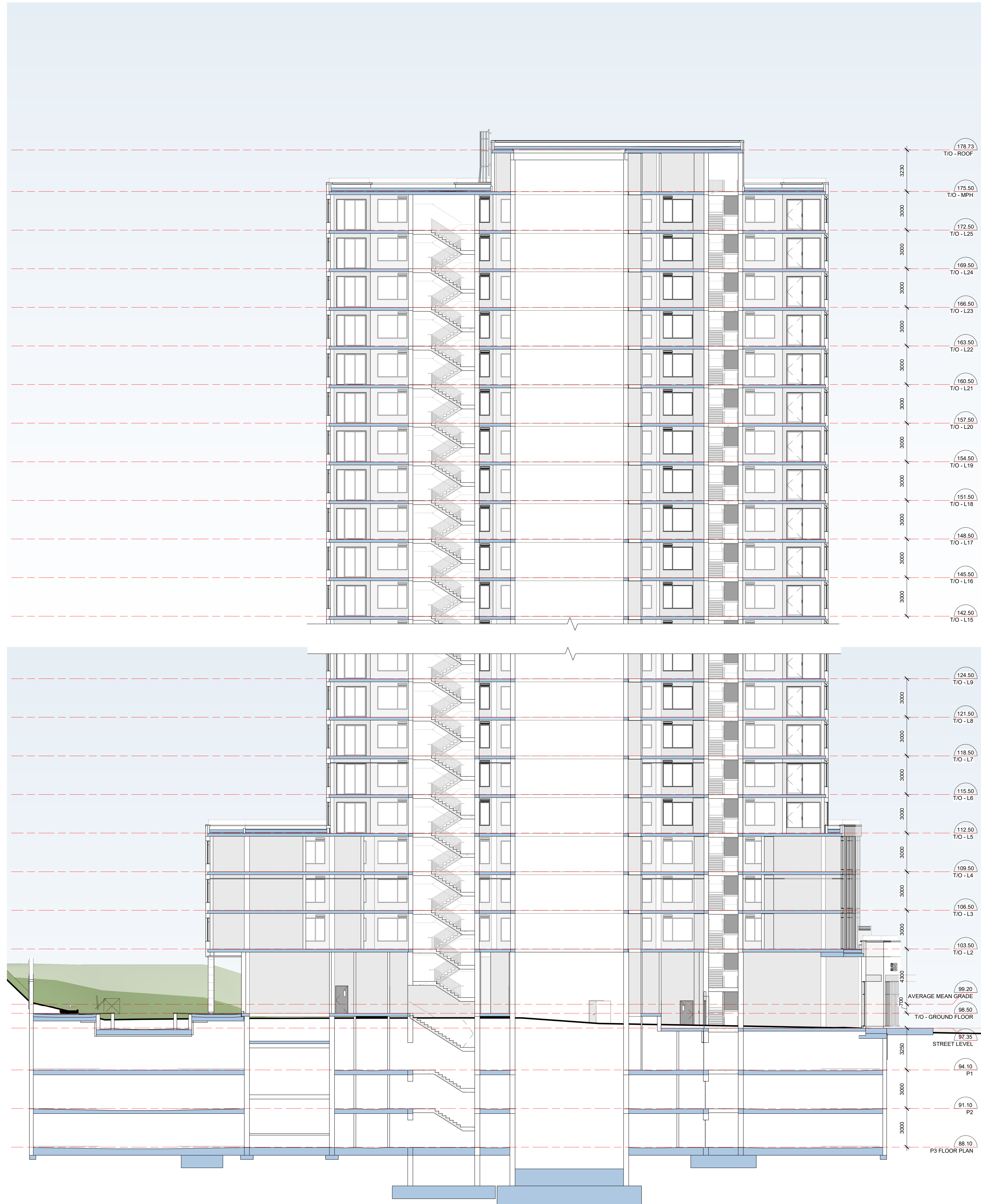

IT IS THE RESPONSIBILITY OF THE APPROPRIATE CONTRACTOR TO CHECK AND VERIFY ALL DIMENSIONS ON SITE AND TO REPORT ALL ERRORS AND/OR OMISSIONS TO THE ARCHITECT.
 ALL CONTRACTORS MUST COMPLY WITH ALL PERTINENT CODES AND BY-LAWS.
 THIS DRAWING MAY NOT BE USED FOR CONSTRUCTION UNTIL SIGNED BY THE ARCHITECT.
 DO NOT SCALE DRAWINGS.
 COPYRIGHT RESERVED.

WITHOUT PREJUDICE

No.	DESCRIPTION	YYYY-MM-DD
6	ADDITION SPC REVISIONS	01/11/2024
5	ISSUED FOR SPC ROUND 2 COMMENTS	05/09/2023
4	REVISED FOR GENERAL UPDATES	29/08/2023
3	REVISED UNIT COUNT	14/02/2023
2	ISSUED FOR SPC ROUND 1	13/01/2023
1	ISSUED FOR SPC APPLICATION	31/08/2022

REVISIONS:

ARCHITECT SEAL:	NORTH ARROW:
-----------------	--------------



ARCHITECT:
 rla/architecture
 56 Beech Street, Ottawa, Ontario K1S 3J6
 t.613.724.9932 f.613.724.1209 www.rodericklahey.ca

PROJECT TITLE:
 1649 MONTREAL ROAD
 OTTAWA, ON

SHEET TITLE:
 SECTION

DRAWN: MS/RIB	CHECKED: JB/RV
SCALE: As indicated	SHEET No.:
PROJECT No: 2037	A-301

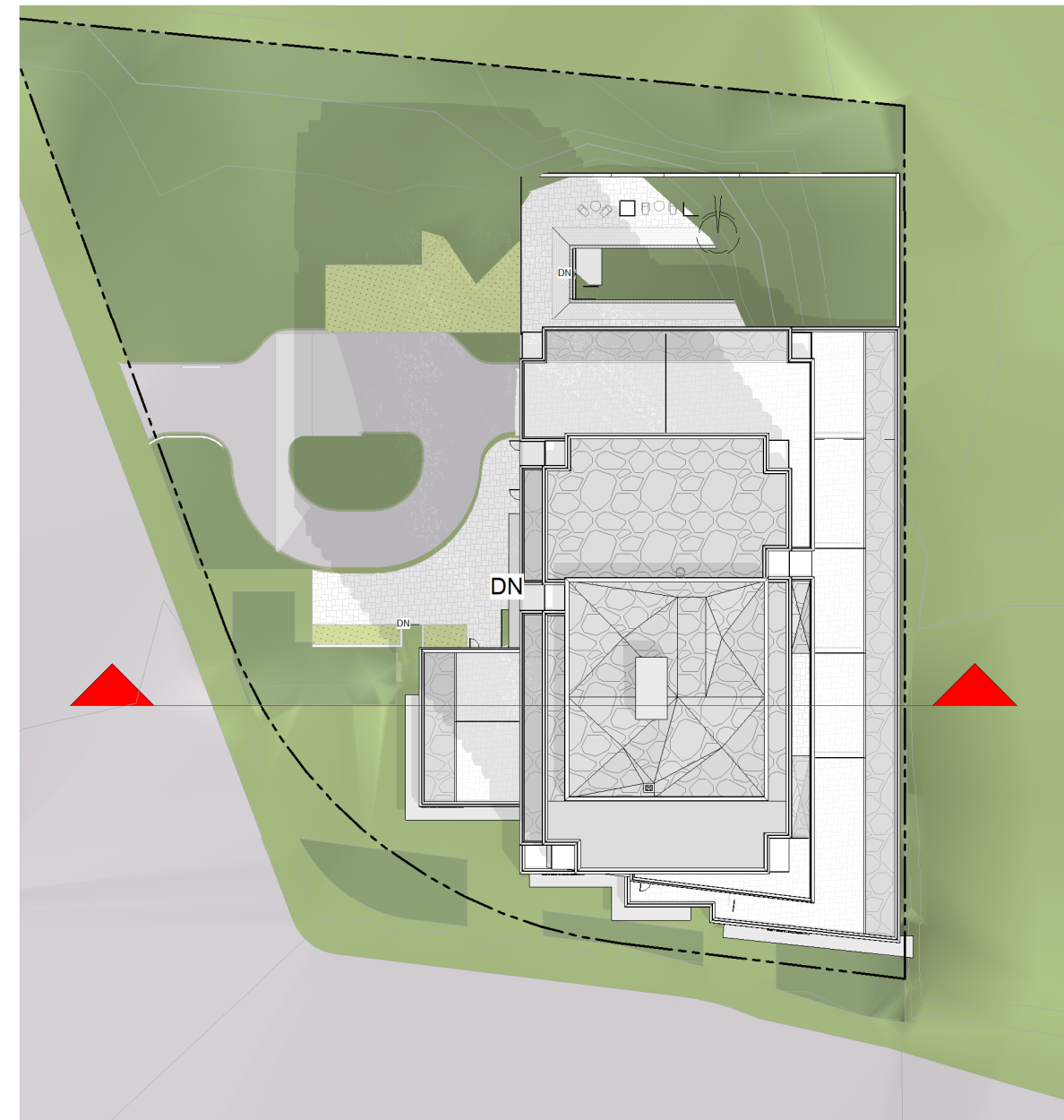

KEY PLAN

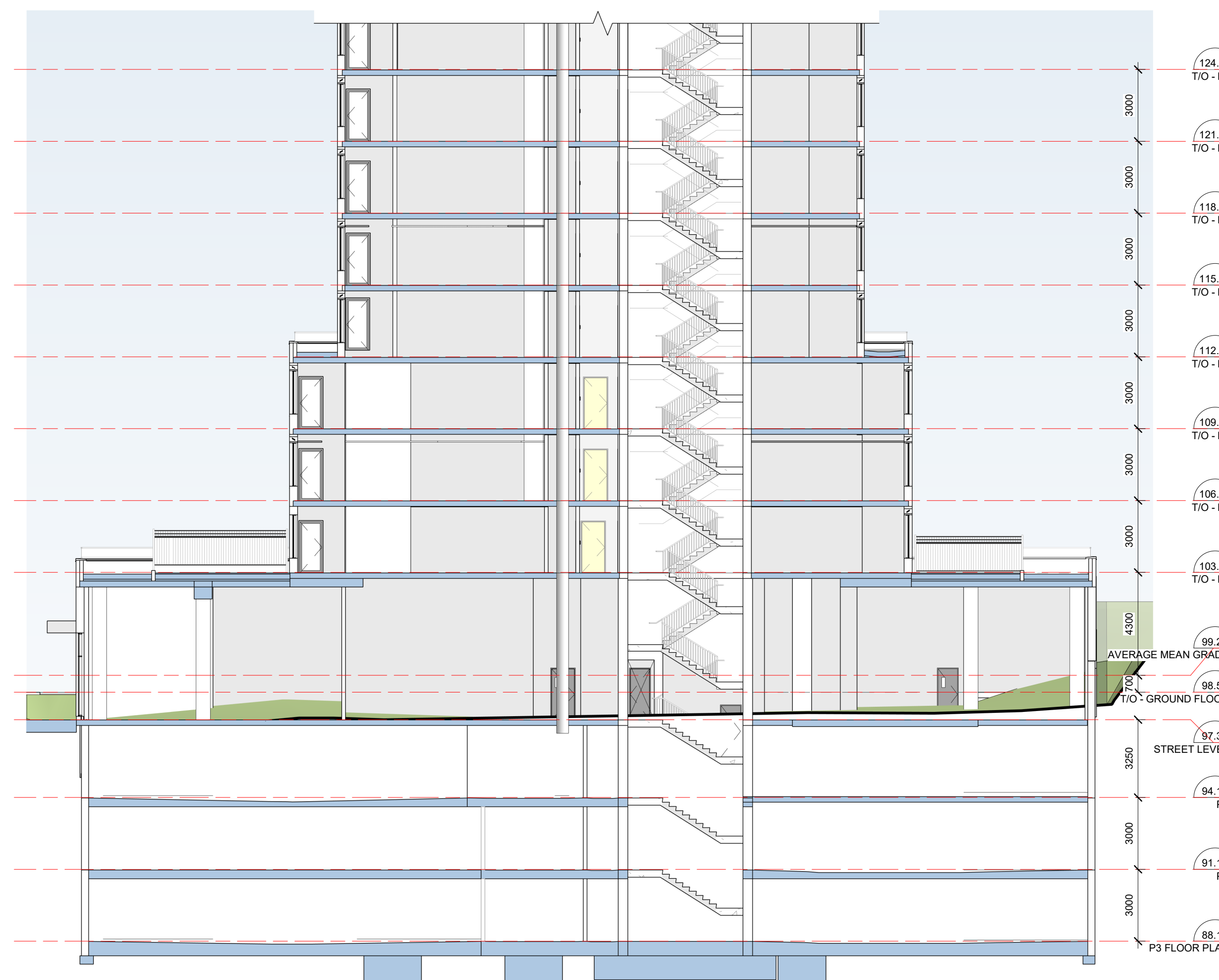
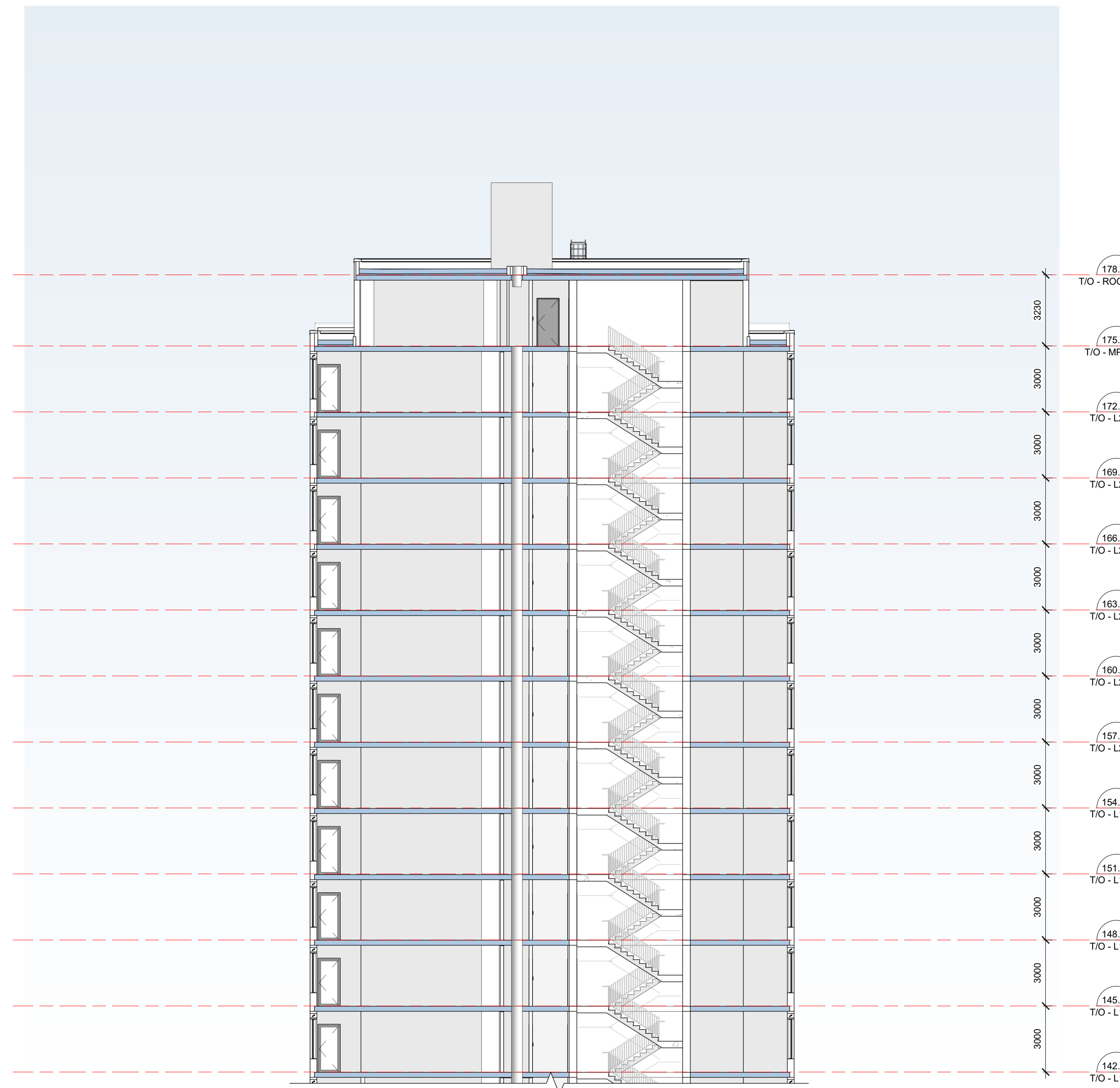

IT IS THE RESPONSIBILITY OF THE APPROPRIATE CONTRACTOR TO CHECK AND VERIFY ALL DIMENSIONS ON SITE AND TO REPORT ALL ERRORS AND/OR OMISSIONS TO THE ARCHITECT.
 ALL CONTRACTORS MUST COMPLY WITH ALL PERTINENT CODES AND BY-LAWS.
 THIS DRAWING MAY NOT BE USED FOR CONSTRUCTION UNTIL SIGNED BY THE ARCHITECT.
 DO NOT SCALE DRAWINGS.
 COPYRIGHT RESERVED.

WITHOUT PREJUDICE

No.	DESCRIPTION	DATE
1	ADDITION SPC REVISIONS	01/11/2024

REVISIONS:

ARCHITECT SEAL:	NORTH ARROW:

CLIENT:

ARCHITECT:

rla/architecture
 56 Beech Street, Ottawa, Ontario K1S 3J6
 t.613.724.9932 f.613.724.1209 www.rodericklahey.ca

PROJECT TITLE:

1649 MONTREAL ROAD

OTTAWA, ON

SHEET TITLE:

SECTION

DRAWN: MS/RIB	CHECKED: JB/RV
SCALE: As indicated	SHEET No.:
PROJECT No.:	A-302
2037	

PAPER SIZE: ISO Full (B0) (1000x1400mm) PLOT DATE: 06/11/2024 12:08:37 PM

IT IS THE RESPONSIBILITY OF THE APPROPRIATE CONTRACTOR TO CHECK AND VERIFY ALL DIMENSIONS ON SITE AND TO REPORT ALL ERRORS AND/OR OMISSIONS TO THE ARCHITECT.
 ALL CONTRACTORS MUST COMPLY WITH ALL PERTINENT CODES AND BY-LAWS.
 THIS DRAWING MAY NOT BE USED FOR CONSTRUCTION UNTIL SIGNED BY THE ARCHITECT.
 DO NOT SCALE DRAWINGS.
 COPYRIGHT RESERVED.

WITHOUT PREJUDICE



1 3D VIEW FROM SOUTH OF BLAIR ROAD

2 3D VIEW FROM NORTH OF BLAIR ROAD

No.	DESCRIPTION	YYYY-MM-DD
6	ADDITION SPC REVISIONS	01/11/2024
5	ISSUED FOR SPC ROUND 2 COMMENTS	05/09/2023
4	REVISED FOR GENERAL UPDATES	29/08/2023
3	REVISED UNIT COUNT	14/02/2023
2	ISSUED FOR SPC ROUND 1	13/01/2023
1	ISSUED FOR SPC APPLICATION	31/08/2022

ARCHITECT SEAL:	NORTH ARROW:



ARCHITECT:
 rla/architecture
 56 Beech Street, Ottawa, Ontario K1S 3J6
 t.613.724.9932 f.613.724.1209 www.rodericklahey.ca

PROJECT TITLE:
 1649 MONTREAL ROAD
 OTTAWA, ON

SHEET TITLE:
 3D VIEWS

DRAWN: MS/RIB	CHECKED: JB/RV
SCALE:	SHEET No:
PROJECT No: 2037	A-401

PAPER SIZE: ISO Full (Beech St) (707.00 x 1000.00mm)
 PLOT DATE: 06/11/2024 12:38:50 PM

IT IS THE RESPONSIBILITY OF THE APPROPRIATE CONTRACTOR TO CHECK AND VERIFY ALL DIMENSIONS ON SITE AND TO REPORT ALL ERRORS AND/OR OMISSIONS TO THE ARCHITECT.
 ALL CONTRACTORS MUST COMPLY WITH ALL PERTINENT CODES AND BY-LAWS.
 THIS DRAWING MAY NOT BE USED FOR CONSTRUCTION UNTIL SIGNED BY THE ARCHITECT.
 DO NOT SCALE DRAWINGS.
 COPYRIGHT RESERVED.

WITHOUT PREJUDICE



3D VIEW FROM WEST OF MONTREAL ROAD

3D VIEW FROM EAST OF MONTREAL ROAD

No.	DESCRIPTION	YYYY-MM-DD
5	ISSUED FOR SPC ROUND 2 COMMENTS	05/09/2023
4	REVISED FOR GENERAL UPDATES	29/08/2023
3	REVISED UNIT COUNT	14/02/2023
2	ISSUED FOR SPC ROUND 1	13/01/2023
1	ISSUED FOR SPC APPLICATION	31/08/2022

ARCHITECT SEAL:	NORTH ARROW:

CLIENT:



BERTONE

ARCHITECT:
 rla/architecture
 56 Beech Street, Ottawa, Ontario K1S 3J6
 t.613.724.9932 f.613.724.1209 www.rodericklahey.ca

PROJECT TITLE:
 1649 MONTREAL ROAD
 OTTAWA, ON

SHEET TITLE:
 3D VIEWS

DRAWN: MS/RIB	CHECKED: JB/RV
SCALE:	SHEET No:
PROJECT No: 2037	A-402

PAPER SIZE: ISO Full Base B1 (707.60 x 1000.00mm)
 PLOT DATE: 05/11/2024 12:11:11 PM

IT IS THE RESPONSIBILITY OF THE APPROPRIATE CONTRACTOR TO CHECK AND VERIFY ALL DIMENSIONS ON SITE AND TO REPORT ALL ERRORS AND/OR OMISSIONS TO THE ARCHITECT.
ALL CONTRACTORS MUST COMPLY WITH ALL PERTINENT CODES AND BY-LAWS.
THIS DRAWING MAY NOT BE USED FOR CONSTRUCTION UNTIL SIGNED BY THE ARCHITECT.
DO NOT SCALE DRAWINGS.
COPYRIGHT RESERVED.

WITHOUT PREJUDICE



3D VIEW FROM MONTREAL ROAD AND BLAIR INTERSECTION

1
A-403



CLOSE-UP 3D VIEW FROM MONTREAL ROAD AND BLAIR INTERSECTION

2
A-403

No.	DESCRIPTION	YYYY-MM-DD
6	ADDITION SPC REVISIONS	01/11/2024
5	ISSUED FOR SPC ROUND 2 COMMENTS	05/09/2023
4	REVISED FOR GENERAL UPDATES	29/08/2023
3	REVISED UNIT COUNT	14/02/2023
2	ISSUED FOR SPC ROUND 1	13/01/2023
1	ISSUED FOR SPC APPLICATION	31/08/2022

REVISIONS:

ARCHITECT SEAL: NORTH ARROW:

CLIENT:



BERTONE

ARCHITECT:

rla/architecture
56 Beech Street, Ottawa, Ontario K1S 3J6
t.613.724.9932 f.613.724.1209 www.rodericklahey.ca

PROJECT TITLE:

1649 MONTREAL ROAD

OTTAWA, ON

SHEET TITLE:

3D VIEWS

DRAWN: MS/RIB CHECKED: JB/RV

SCALE: SHEET No:

PROJECT No: 2037

A-403

PAPER SIZE: ISO Full Base B1 (707.00 x 1000.00mm)
PLOT DATE: 06/11/2024 12:12:52 PM

JUNE 21 (DST)

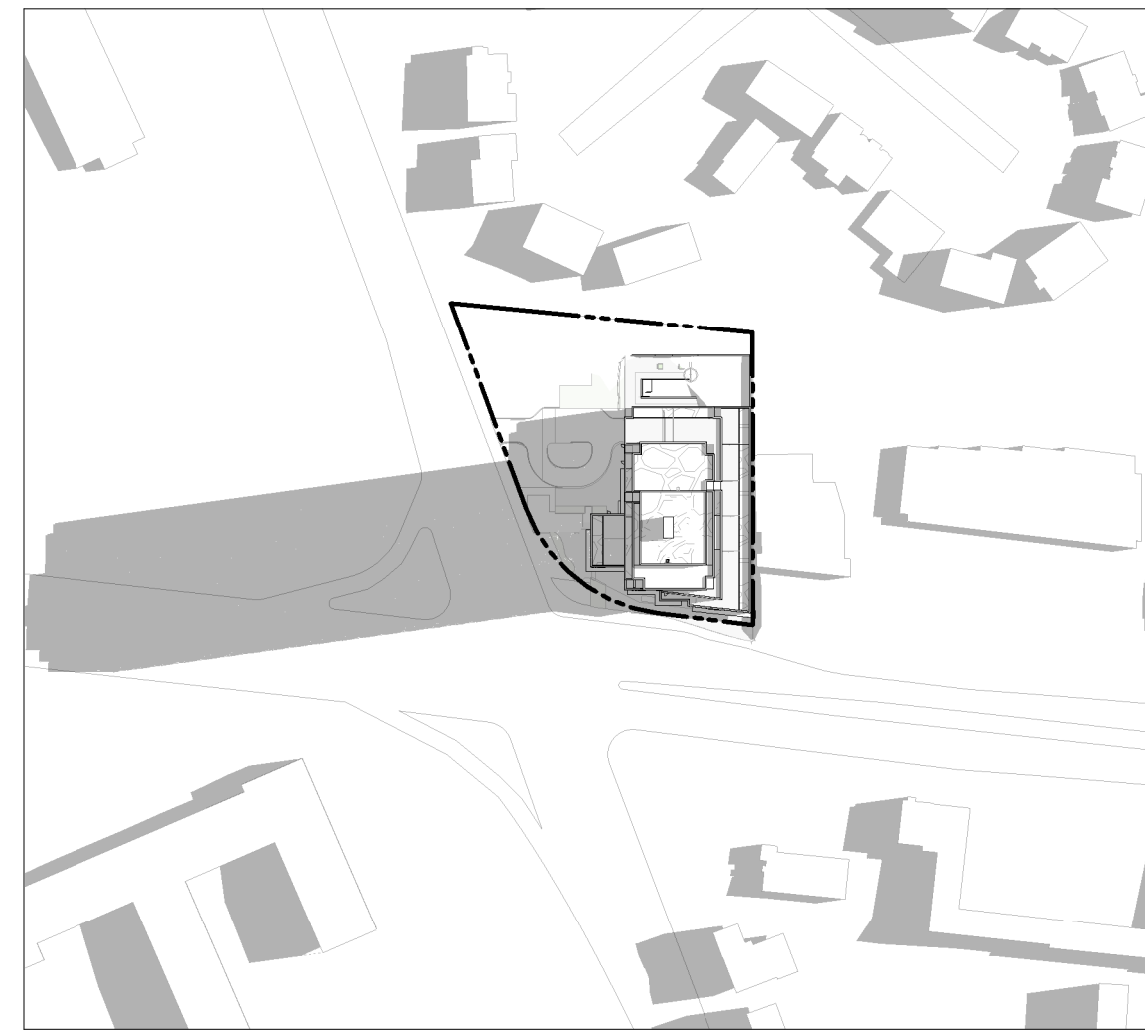

8:00 AM

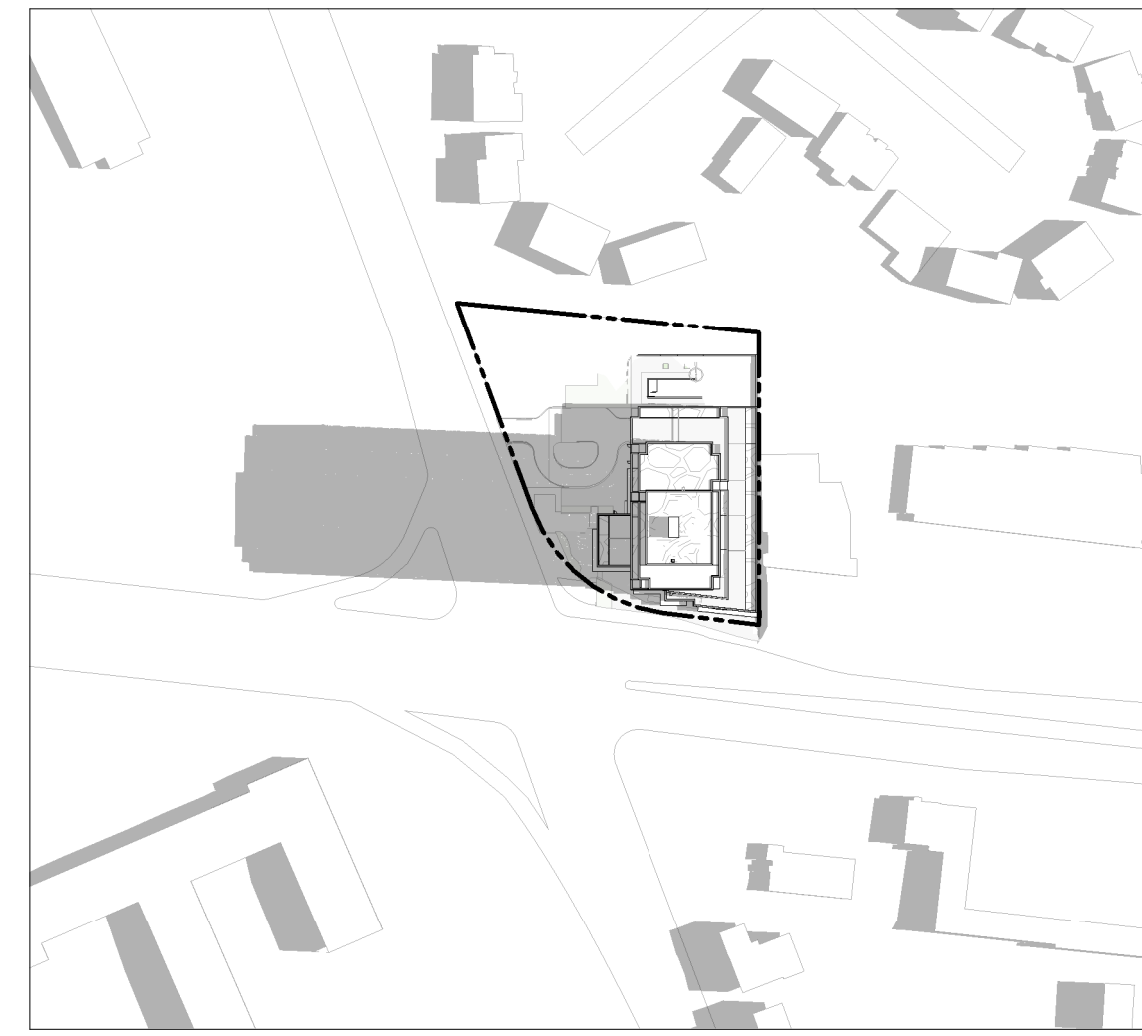

9:00 AM



10:00 AM

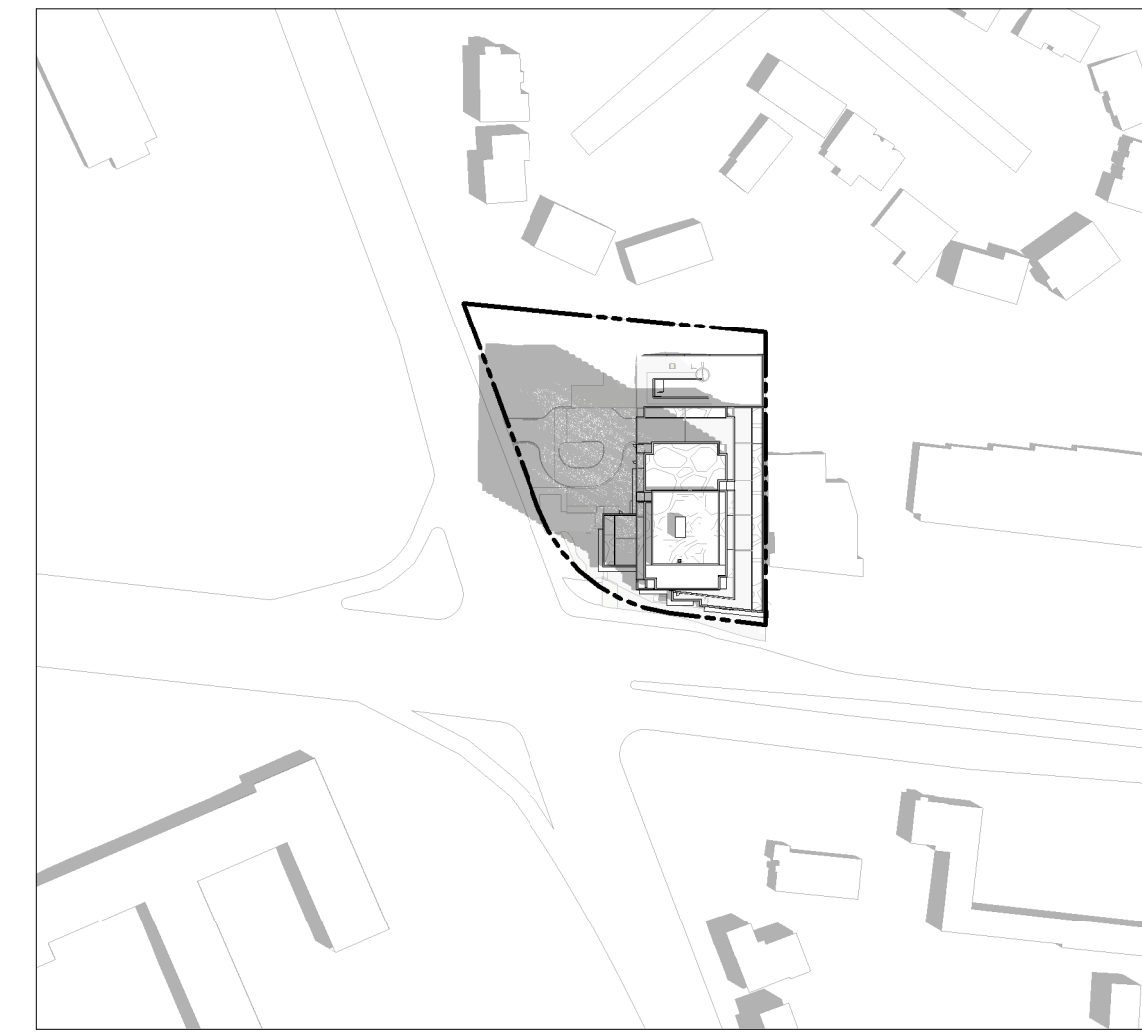

11:00 AM



12:00 PM



1:00 PM



2:00 PM

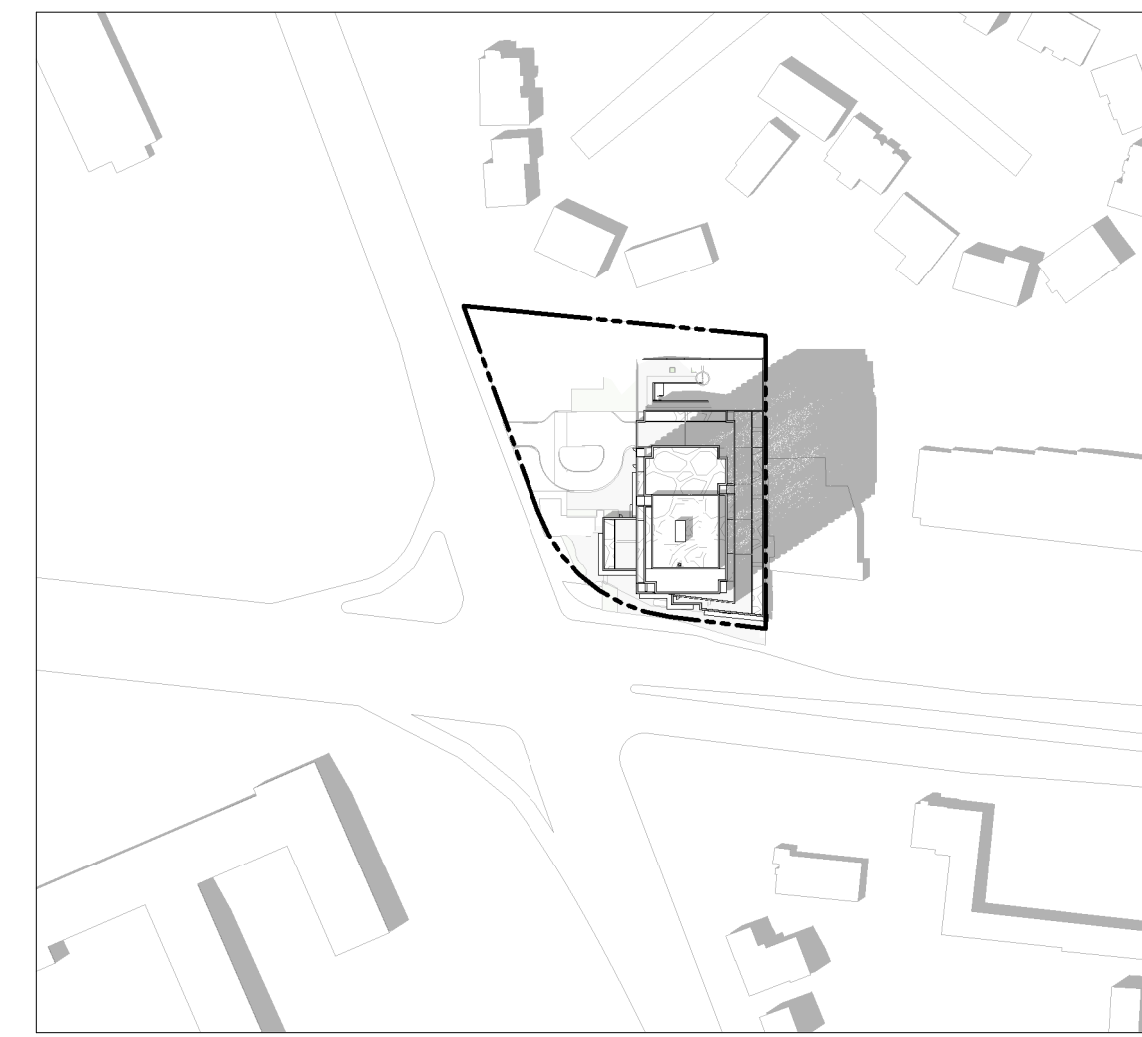

3:00 PM

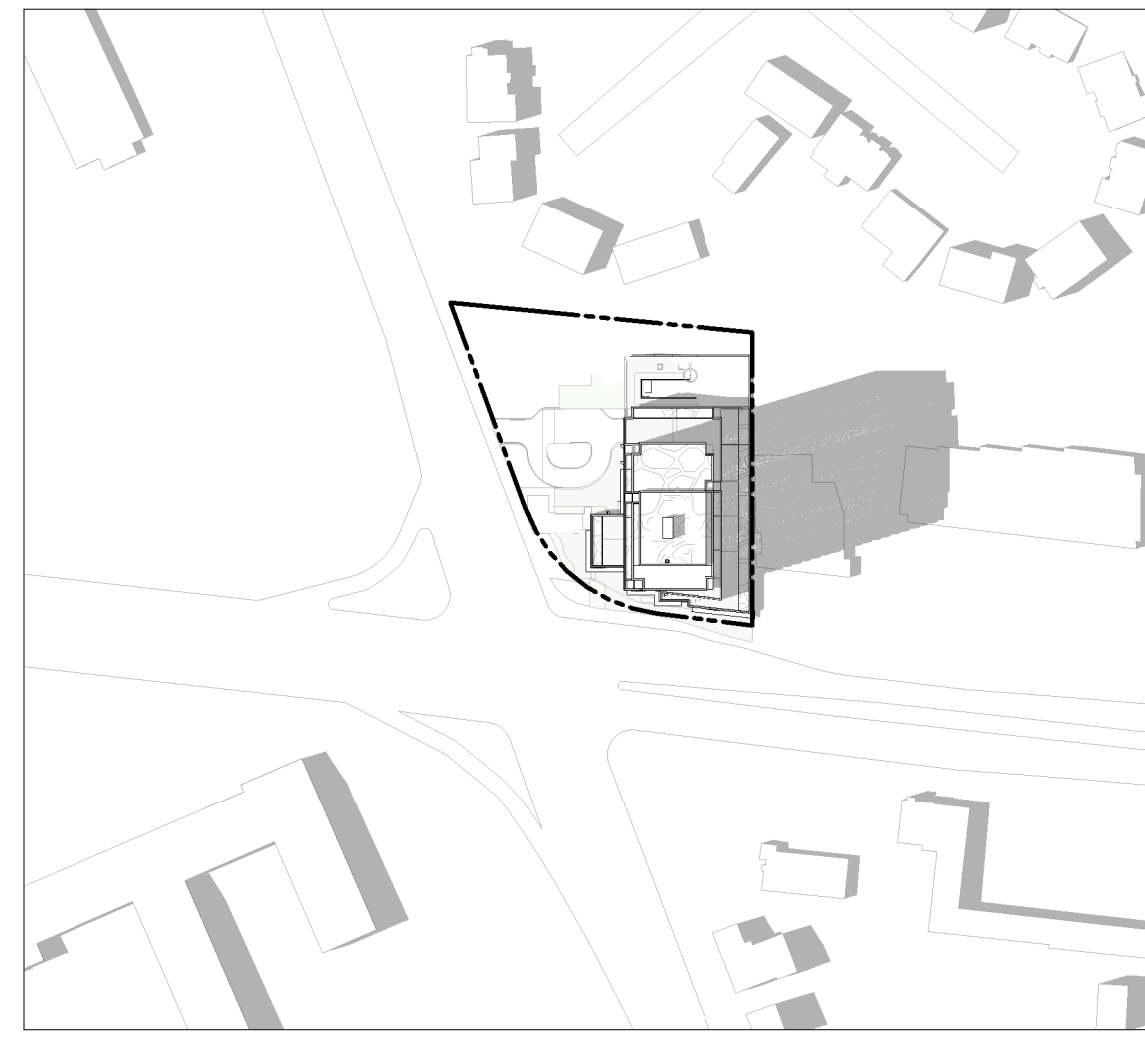

4:00 PM

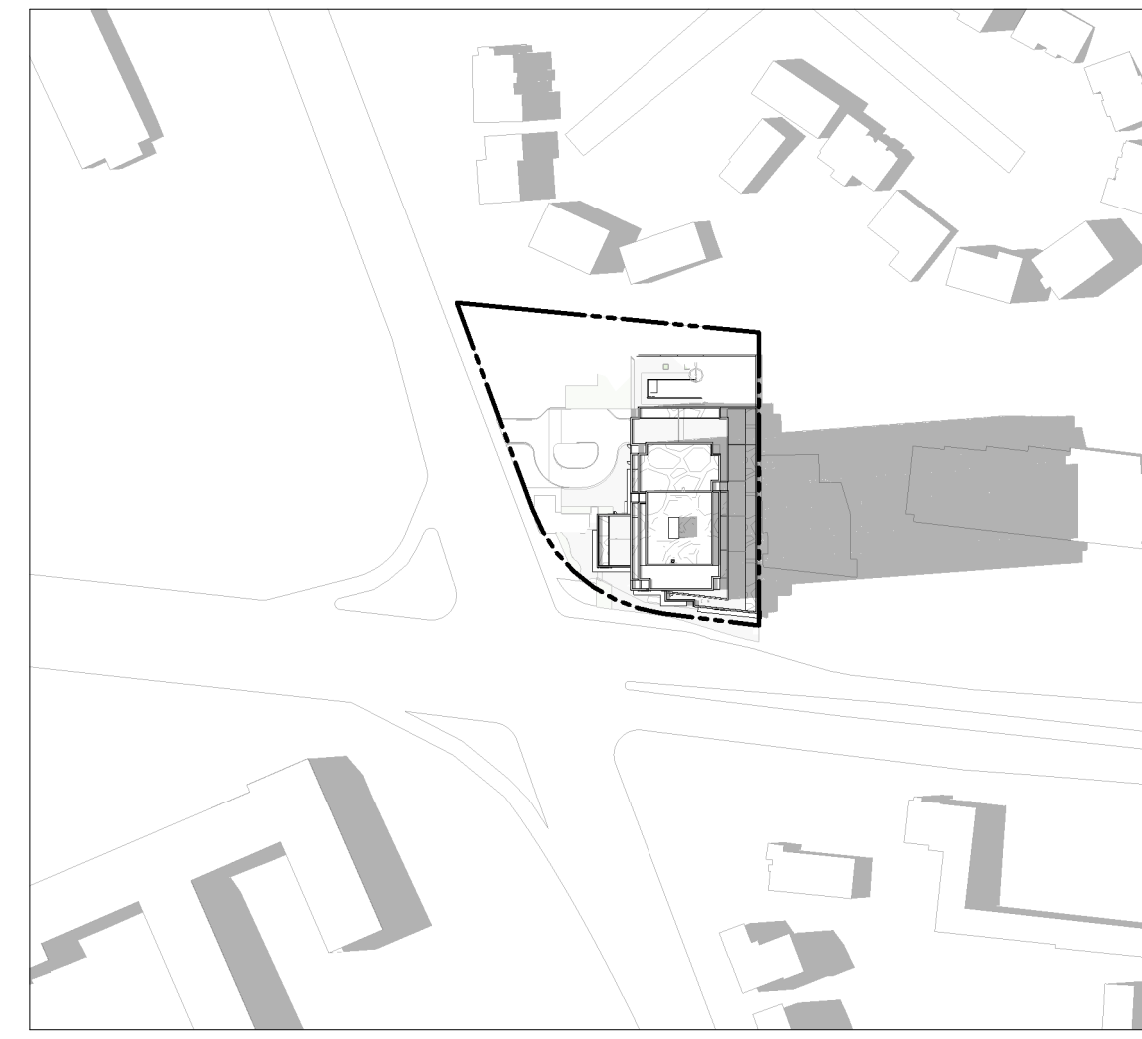

5:00 PM

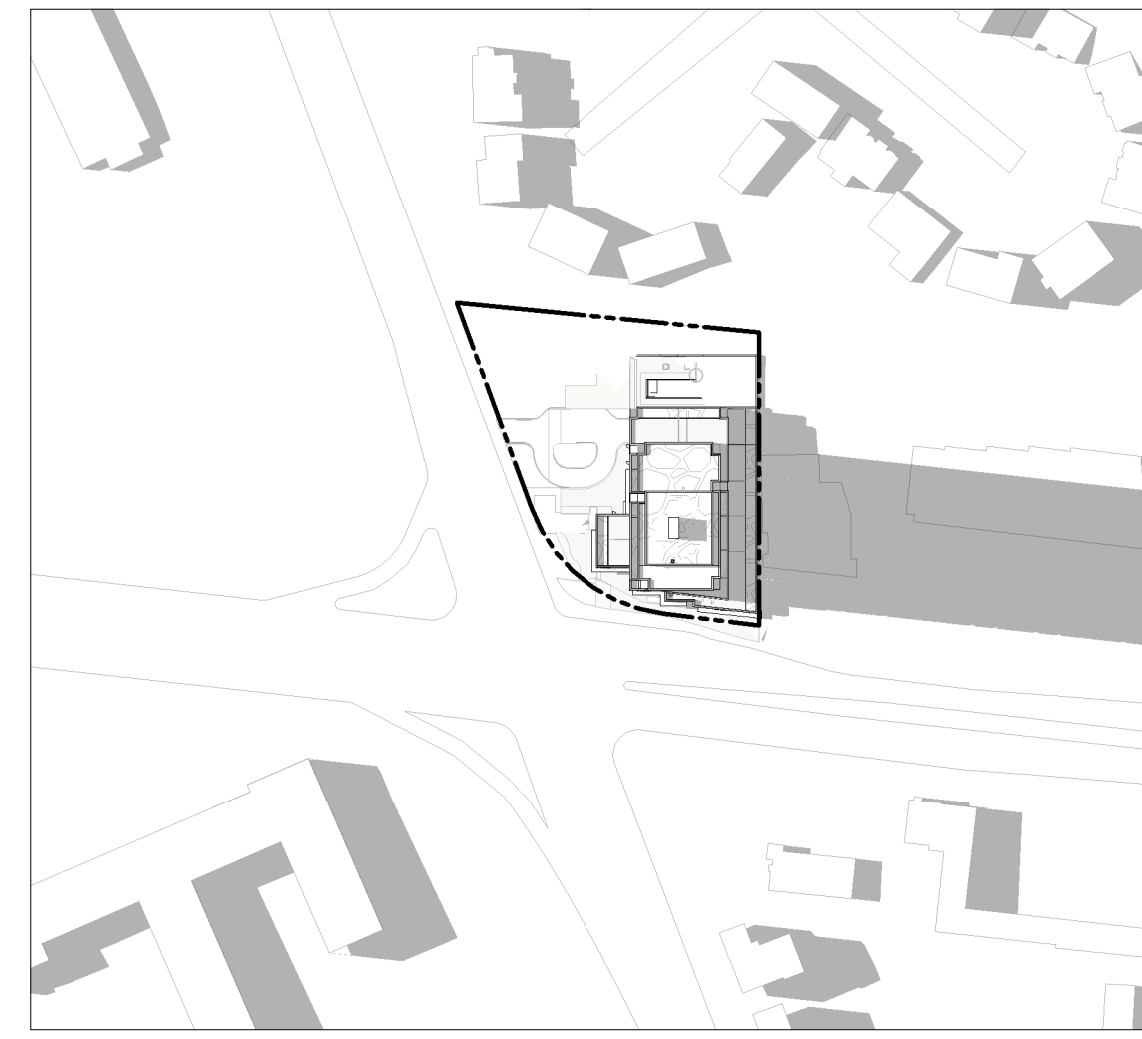

6:00 PM

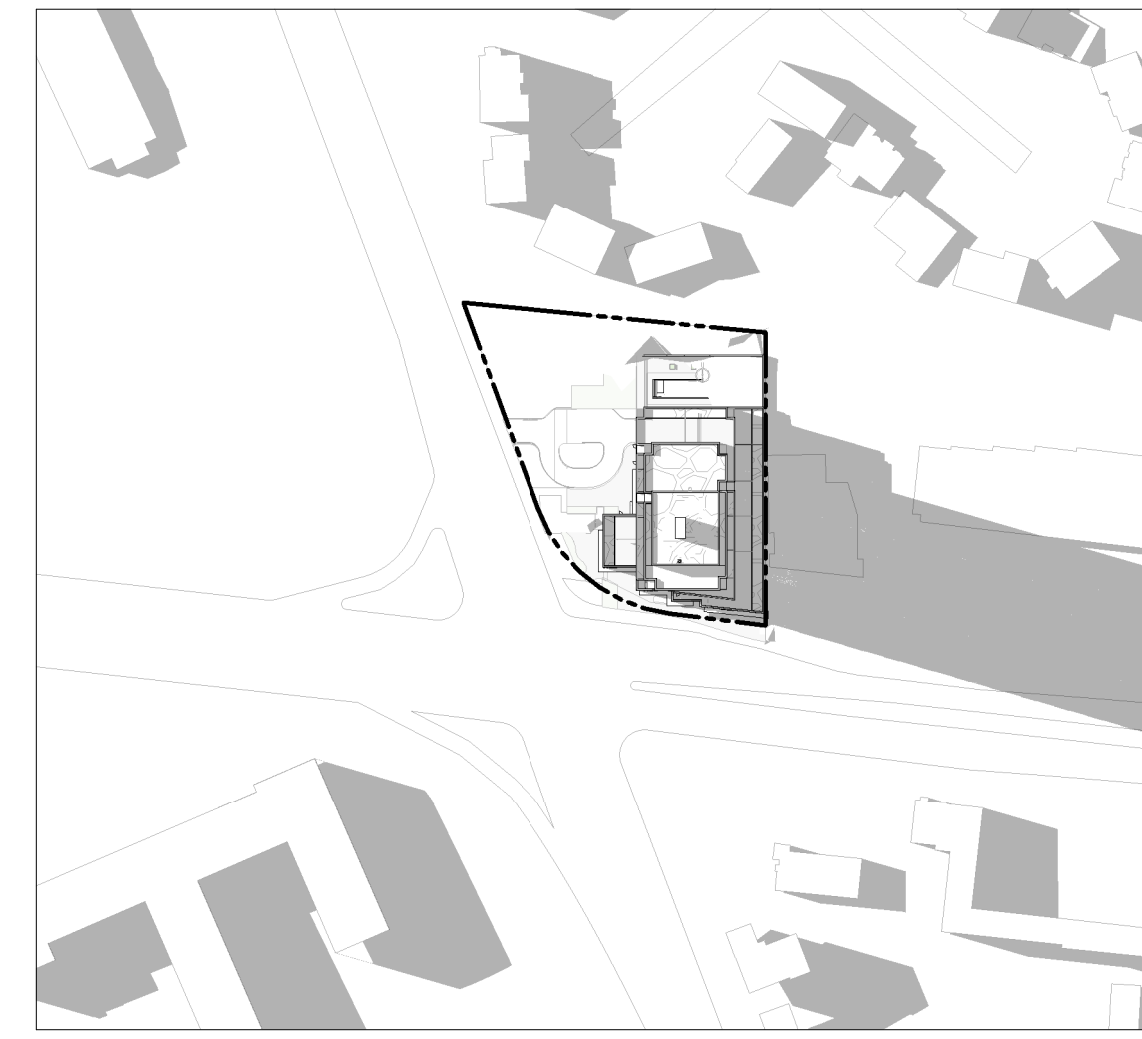

7:00 PM

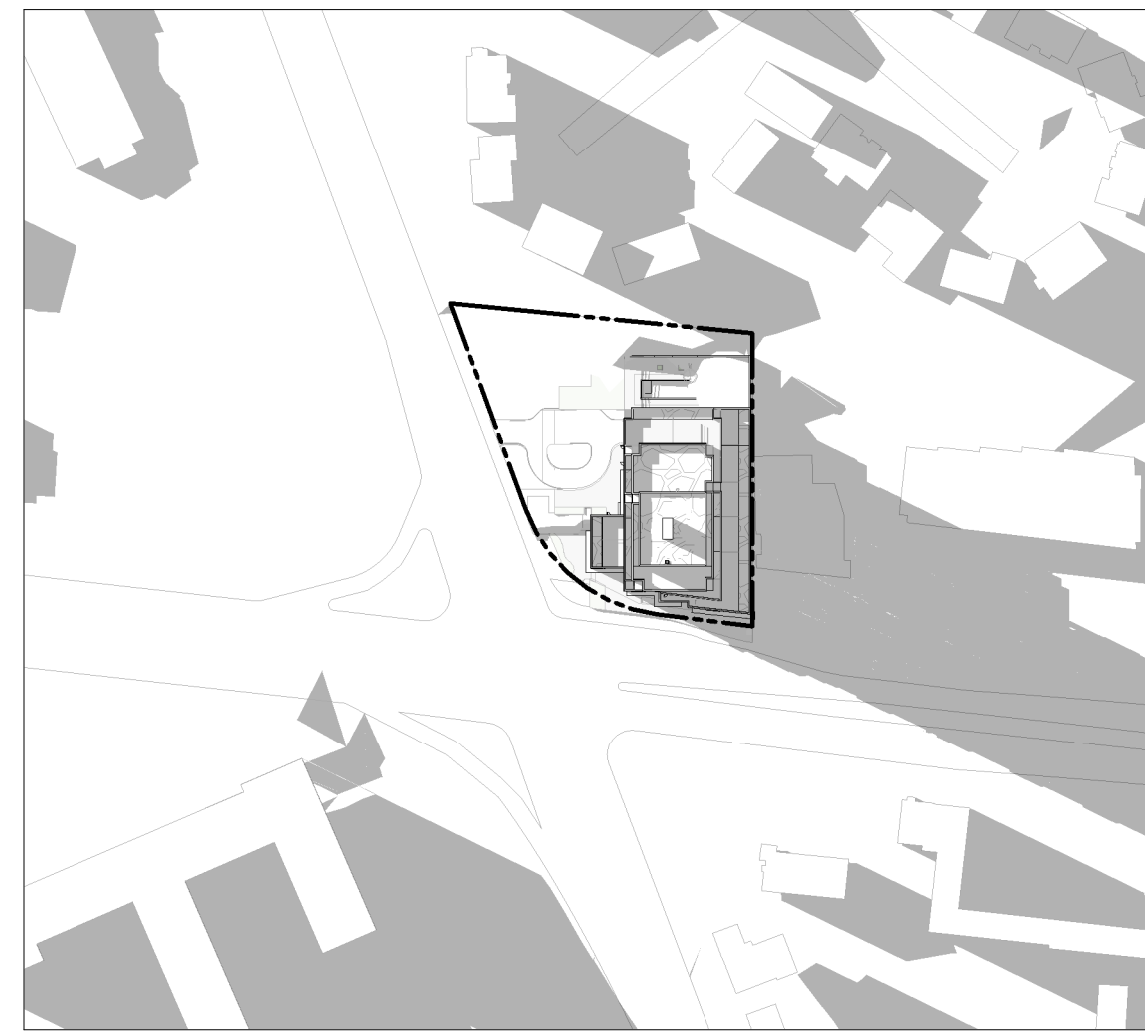

8:00 PM

IT IS THE RESPONSIBILITY OF THE APPROPRIATE CONTRACTOR TO CHECK AND VERIFY ALL DIMENSIONS ON SITE AND TO REPORT ALL ERRORS AND/OR OMISSIONS TO THE ARCHITECT.
ALL CONTRACTORS MUST COMPLY WITH ALL PERTINENT CODES AND BY-LAWS.
THIS DRAWING MAY NOT BE USED FOR CONSTRUCTION UNTIL SIGNED BY THE ARCHITECT.
DO NOT SCALE DRAWINGS.
COPYRIGHT RESERVED.

WITHOUT PREJUDICE

No.	DESCRIPTION	YYYY-MM-DD
6	ADDITION SPC REVISIONS	01/11/2024
5	ISSUED FOR SPC ROUND 2 COMMENTS	05/09/2023
4	REVISED FOR GENERAL UPDATES	29/08/2023
3	REVISED UNIT COUNT	14/02/2023
2	ISSUED FOR SPC ROUND 1	13/01/2023
1	ISSUED FOR SPC APPLICATION	31/08/2022

REVISIONS:

ARCHITECT SEAL:	NORTH ARROW:
	↑ TRUE NORTH

CLIENT:

ARCHITECT:

56 Beech Street, Ottawa, Ontario K1S 3J6
t.613.724.9932 f.613.724.1209 www.rodericklahey.ca

PROJECT TITLE:
1649 MONTREAL ROAD

OTTAWA, ON

SHEET TITLE:
SUNSHADE STUDY

DRAWN: MS/RIB	CHECKED: JB/RV
SCALE: 1 : 2000	SHEET No: A-501
PROJECT No: 2037	

PAPER SIZE: ISO Full Base B1 (707.0x 1000.0mm)
PLOT DATE: 06/11/2024 12:14:11 PM

SEPTEMBER 21 (DST)

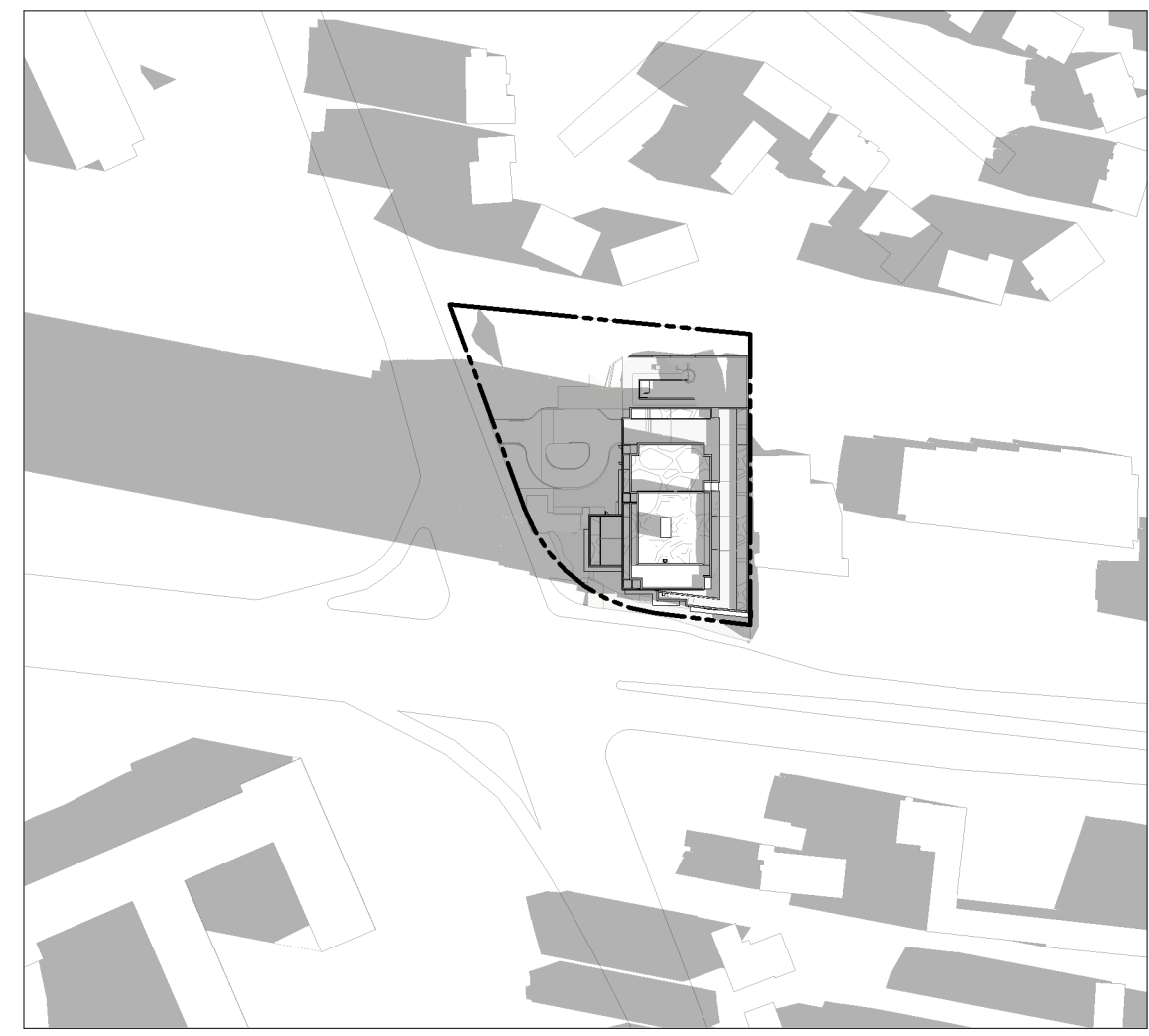

8:00 AM

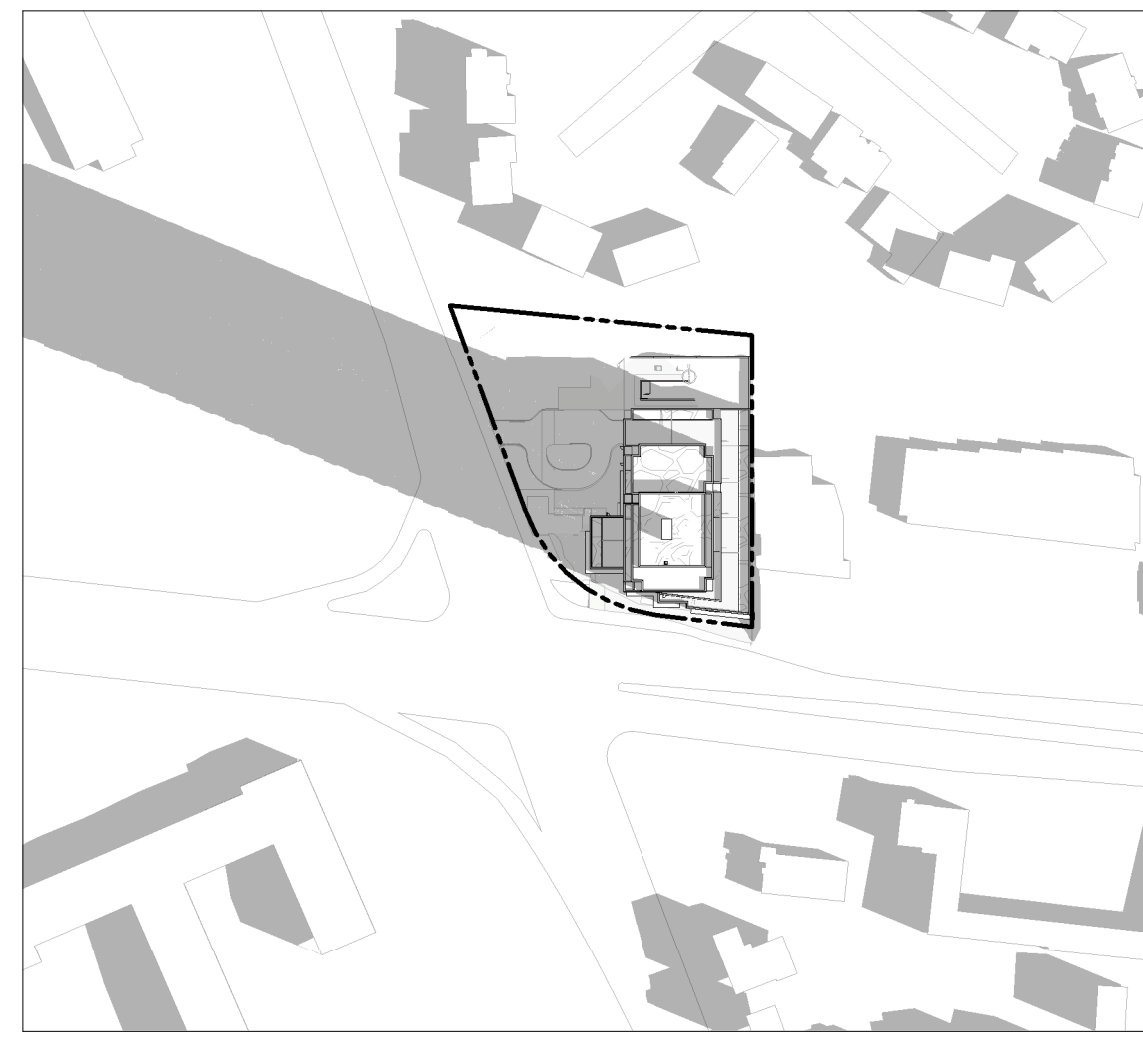

9:00 AM

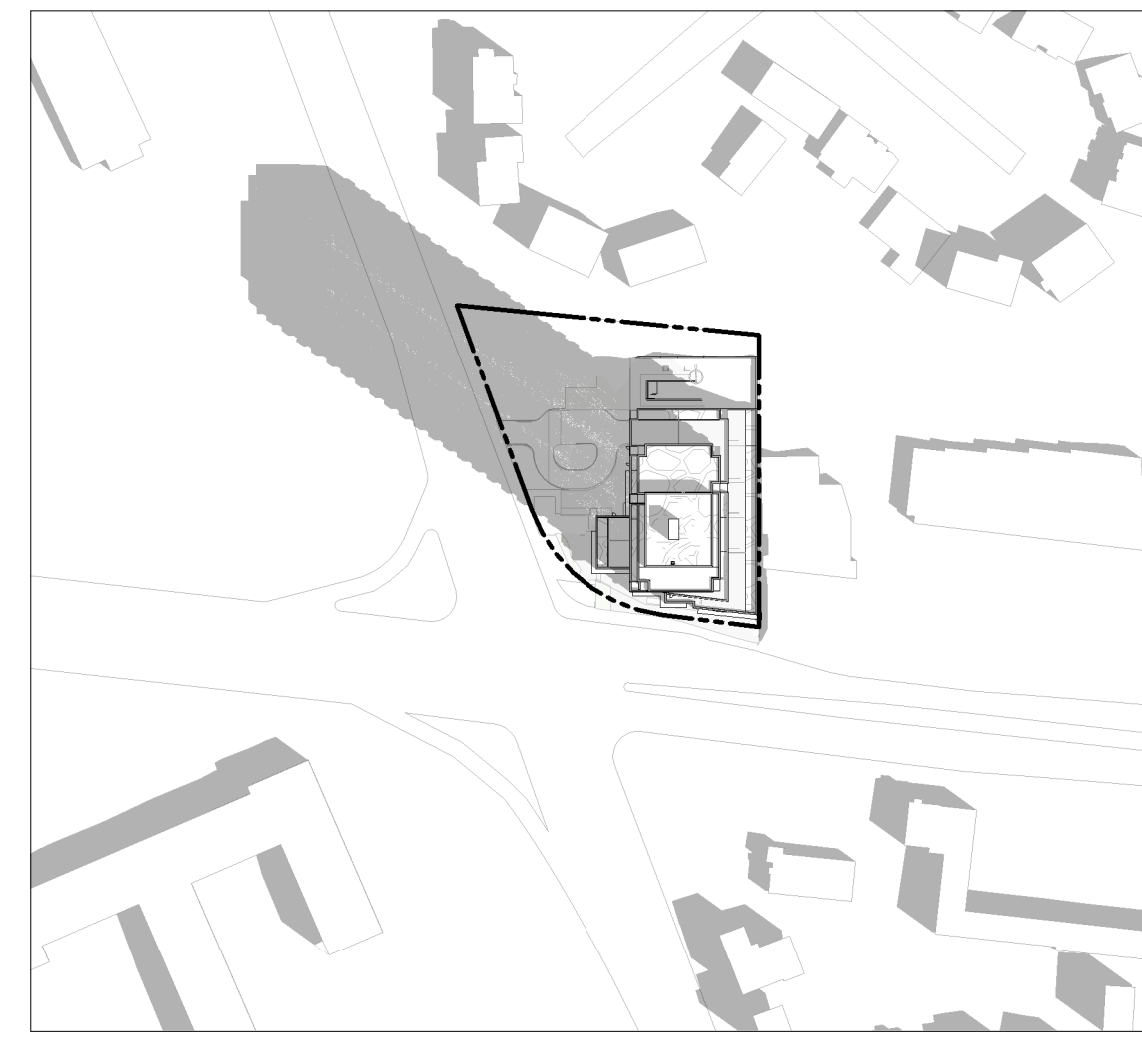

10:00 AM

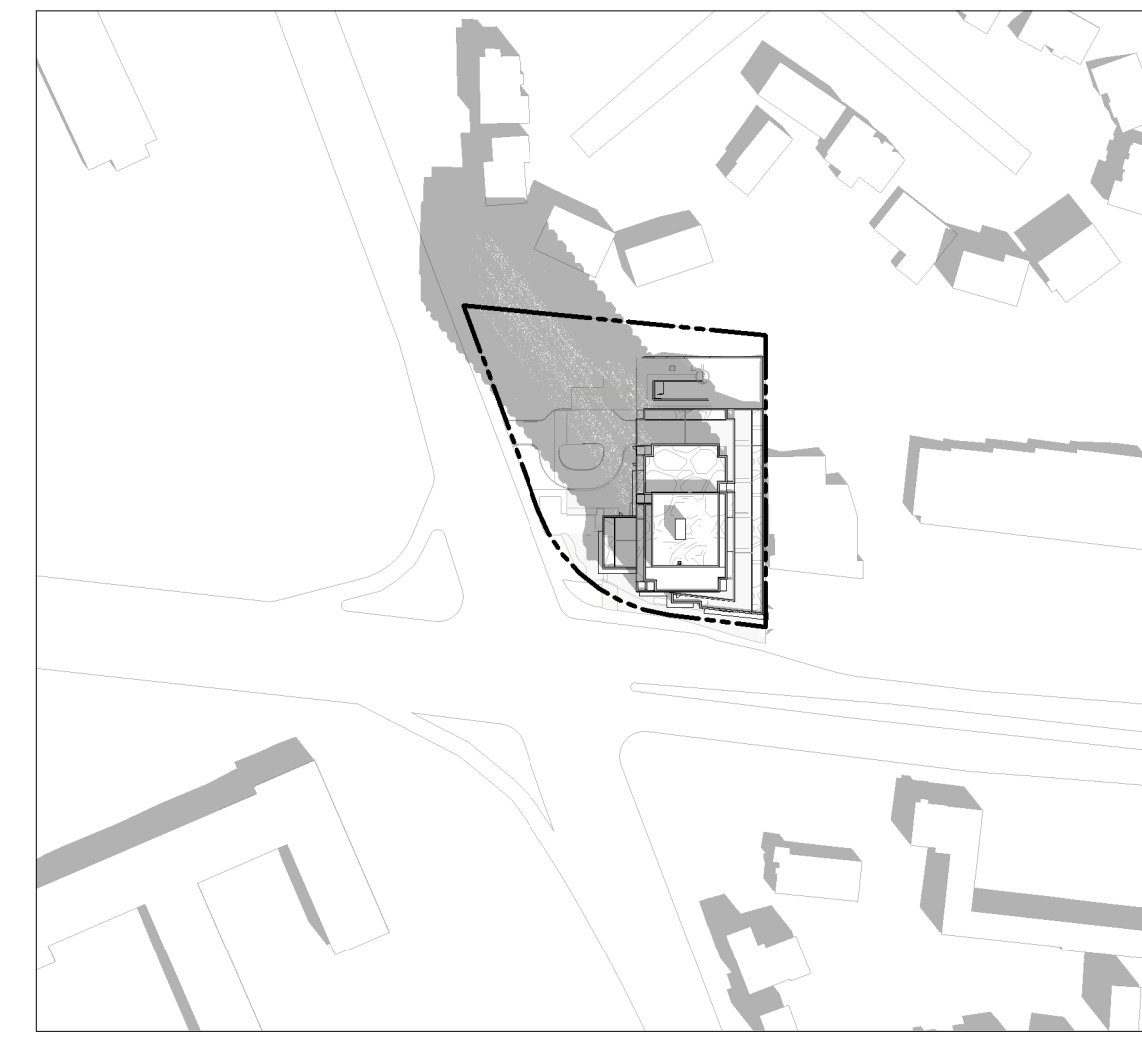

11:00 AM

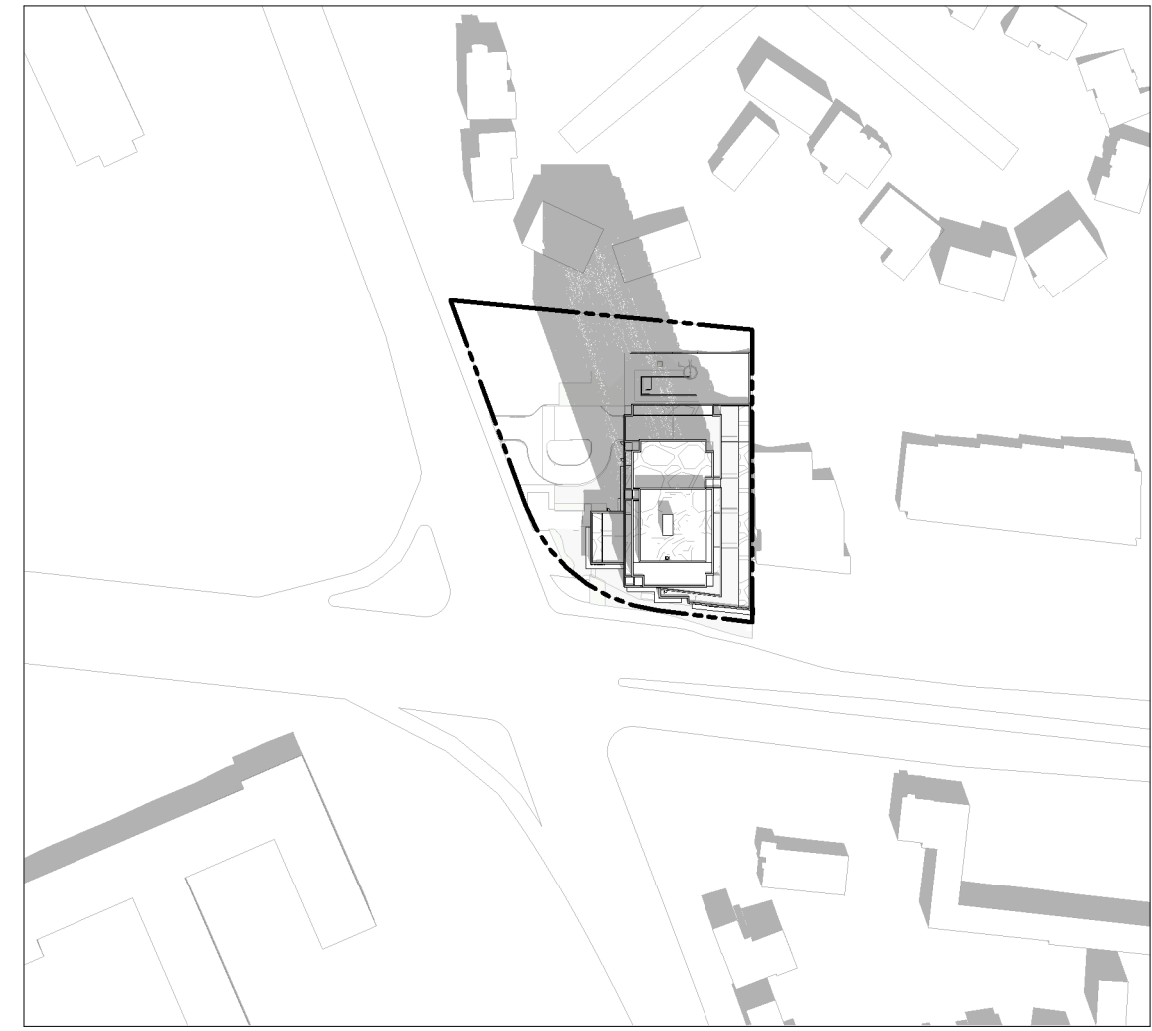

12:00 PM

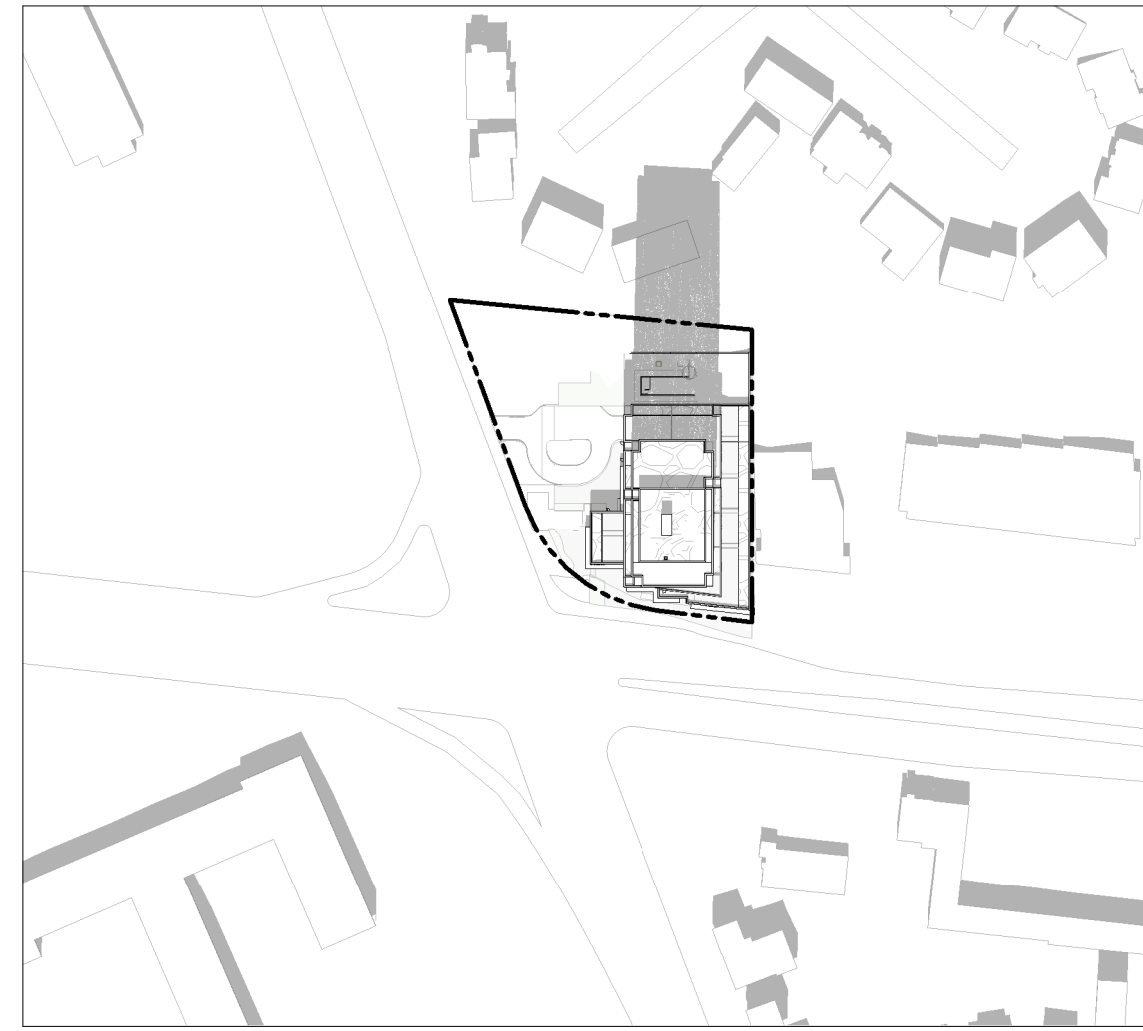

1:00 PM



2:00 PM

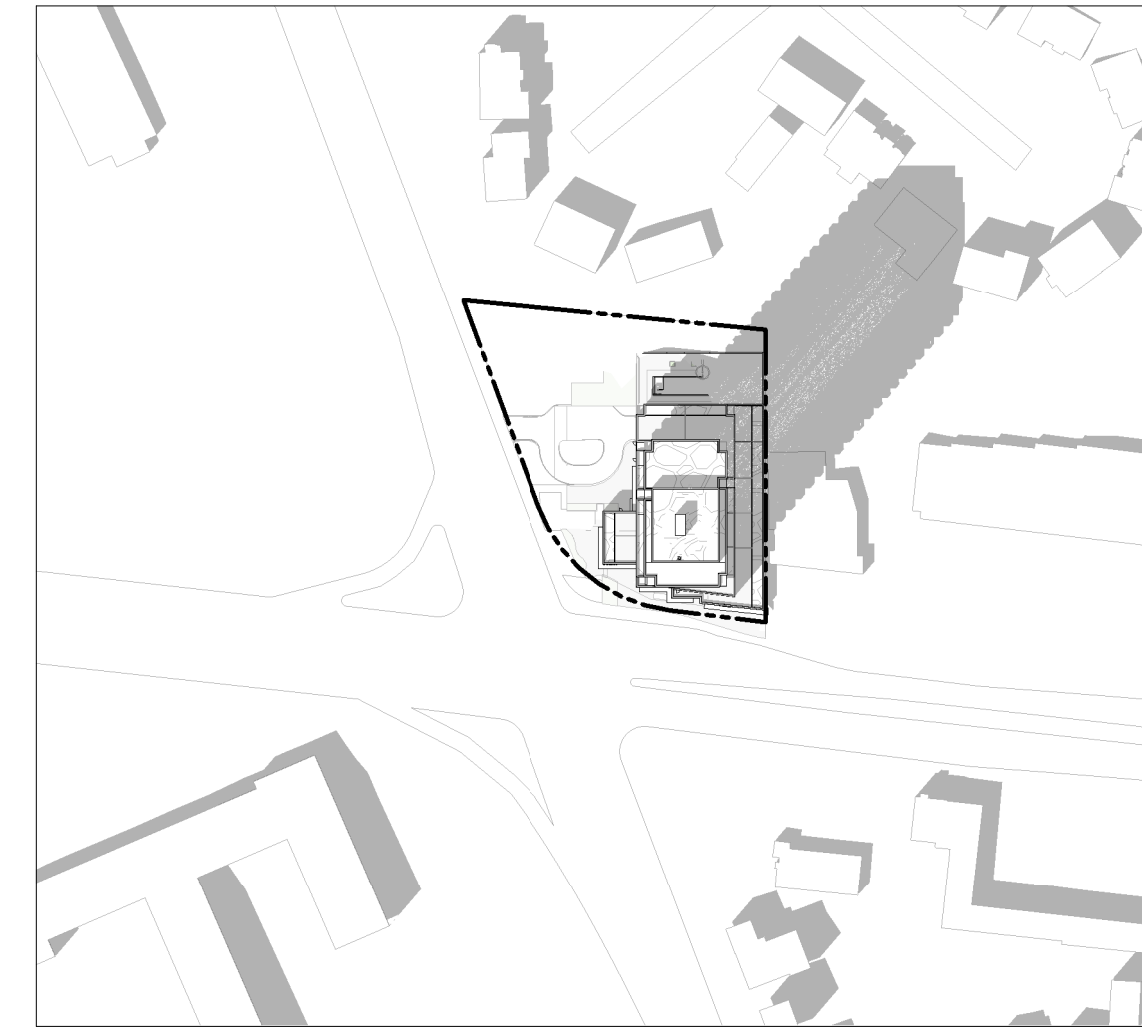

3:00 PM

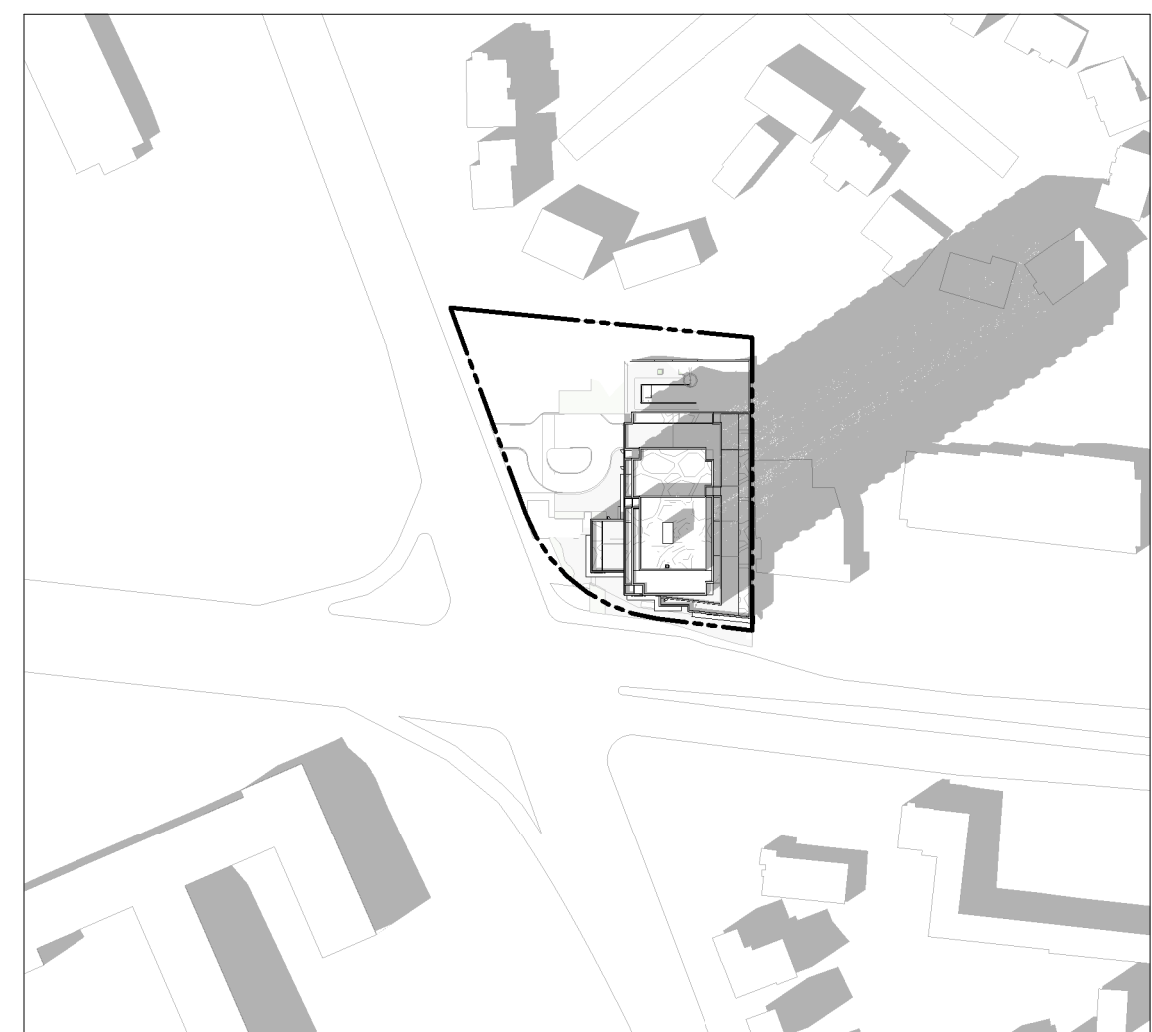

4:00 PM

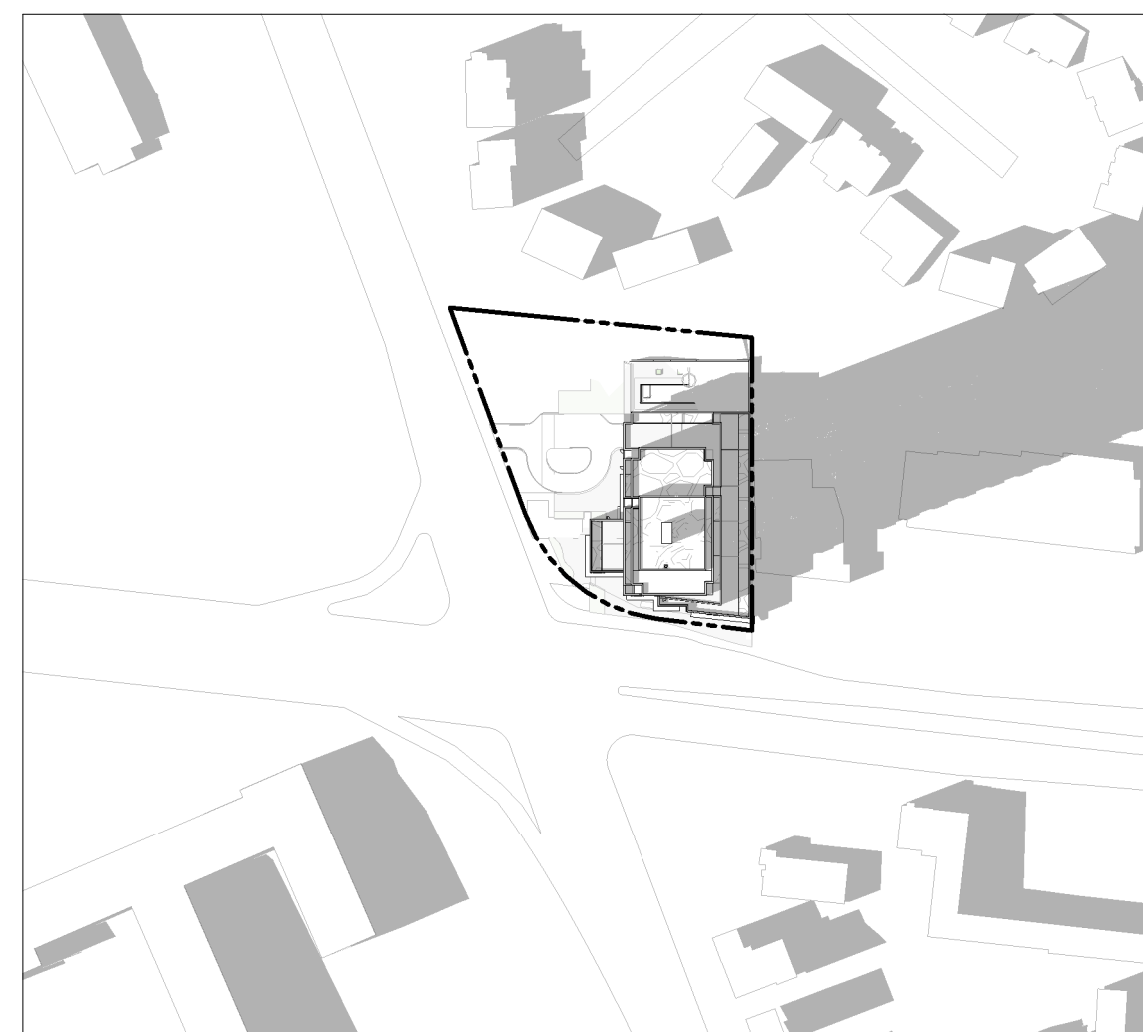

5:00 PM

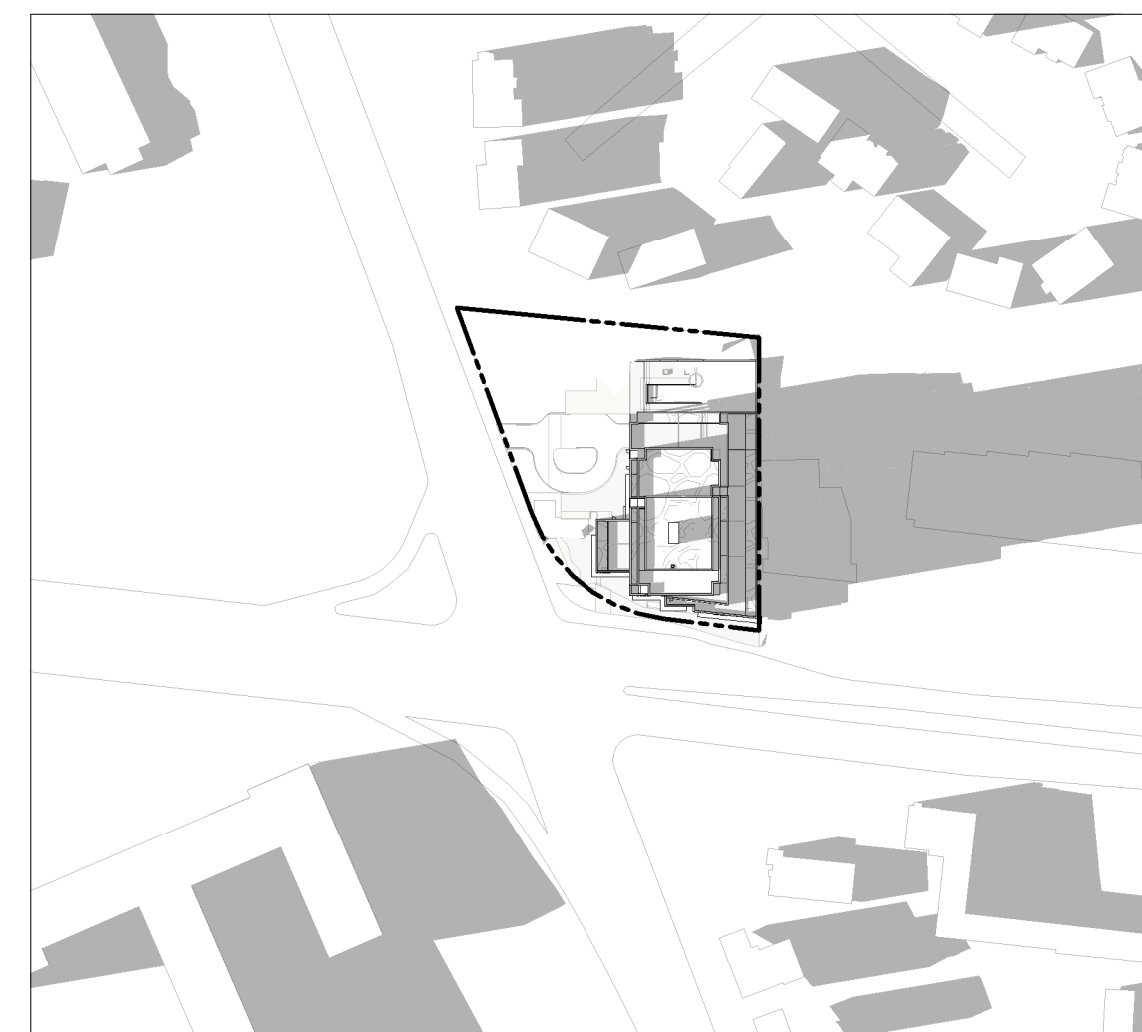

6:00 PM

IT IS THE RESPONSIBILITY OF THE APPROPRIATE CONTRACTOR TO CHECK AND VERIFY ALL DIMENSIONS ON SITE AND TO REPORT ALL ERRORS AND/OR OMISSIONS TO THE ARCHITECT.
ALL CONTRACTORS MUST COMPLY WITH ALL PERTINENT CODES AND BY-LAWS.
THIS DRAWING MAY NOT BE USED FOR CONSTRUCTION UNTIL SIGNED BY THE ARCHITECT.
DO NOT SCALE DRAWINGS.
COPYRIGHT RESERVED.

WITHOUT PREJUDICE

No.	DESCRIPTION	YYYY-MM-DD
6	ADDITION SPC REVISIONS	01/11/2024
5	ISSUED FOR SPC ROUND 2 COMMENTS	05/09/2023
4	REVISED FOR GENERAL UPDATES	29/08/2023
3	REVISED UNIT COUNT	14/02/2023
2	ISSUED FOR SPC ROUND 1	13/01/2023
1	ISSUED FOR SPC APPLICATION	31/08/2022

REVISIONS:

ARCHITECT SEAL:	NORTH ARROW:
	↑ TRUE NORTH

CLIENT:

ARCHITECT:

rla/architecture
56 Beech Street, Ottawa, Ontario K1S 3J6
t.613.724.9932 f.613.724.1209 www.rodericklahey.ca

PROJECT TITLE:

1649 MONTREAL ROAD

OTTAWA, ON

SHEET TITLE:

SUNSHADE STUDY

DRAWN: MS/RIB	CHECKED: JB/RV
SCALE: 1 : 2000	SHEET No: A-502
PROJECT No: 2037	

DECEMBER 21



9:00 AM



10:00 AM

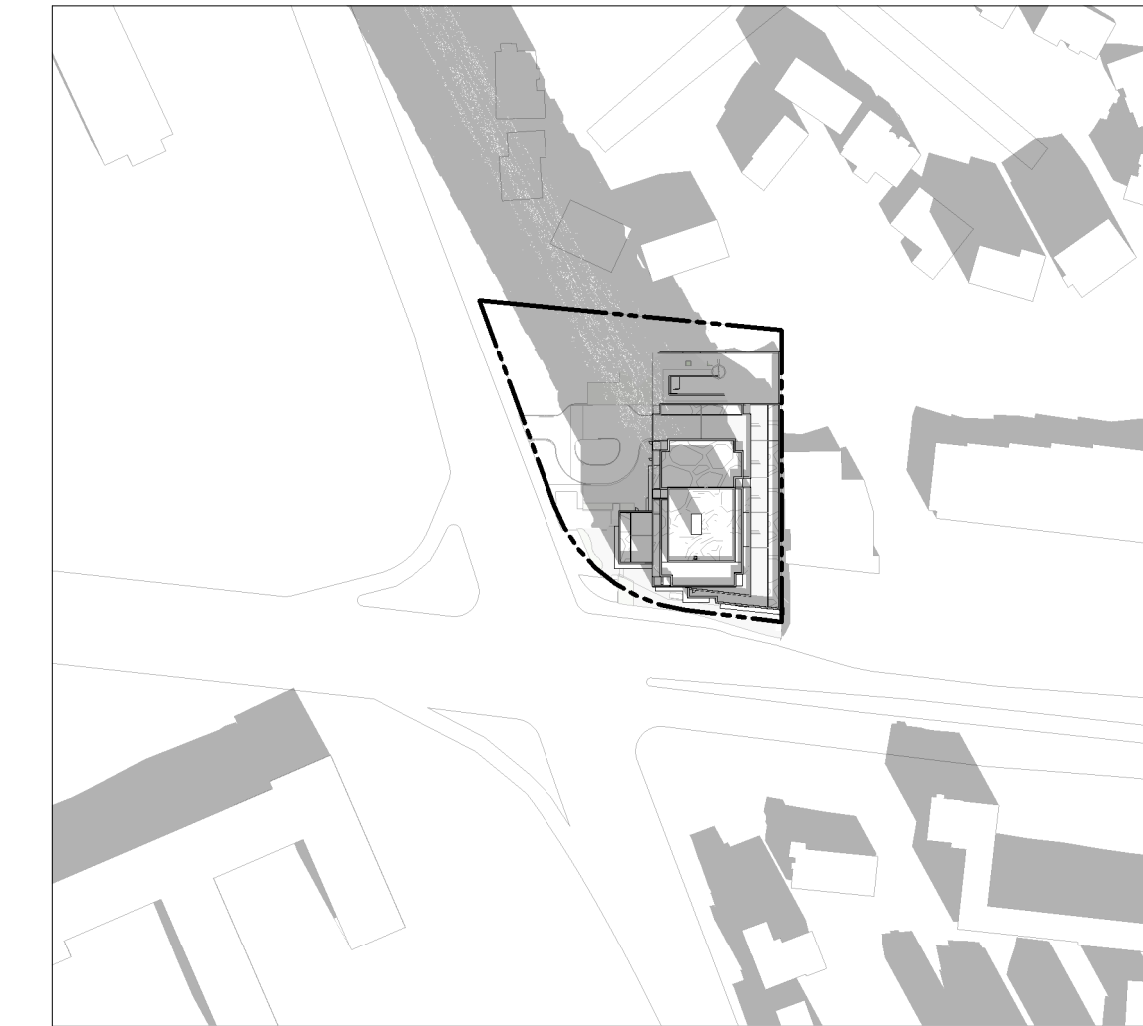

11:00 AM

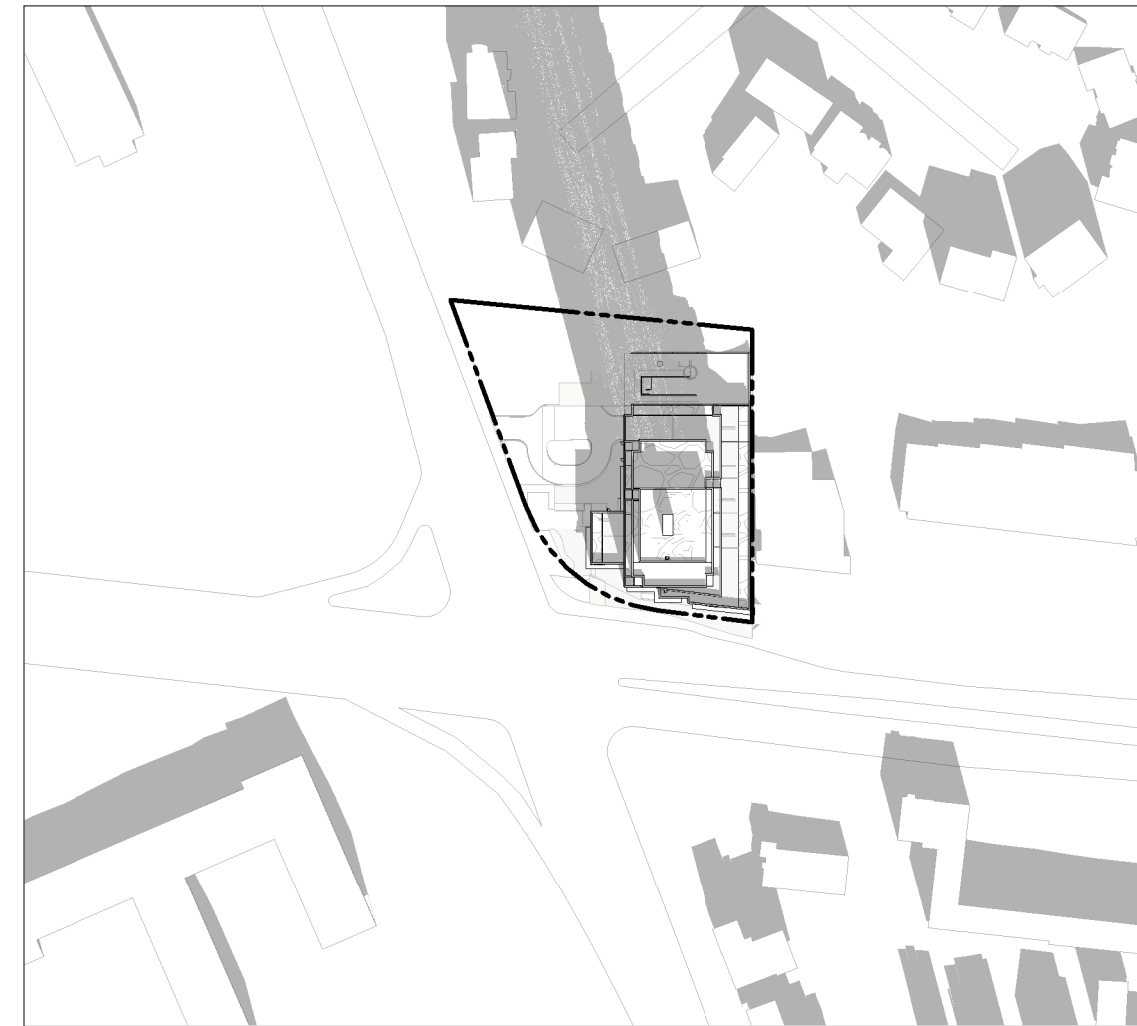

12:00 PM

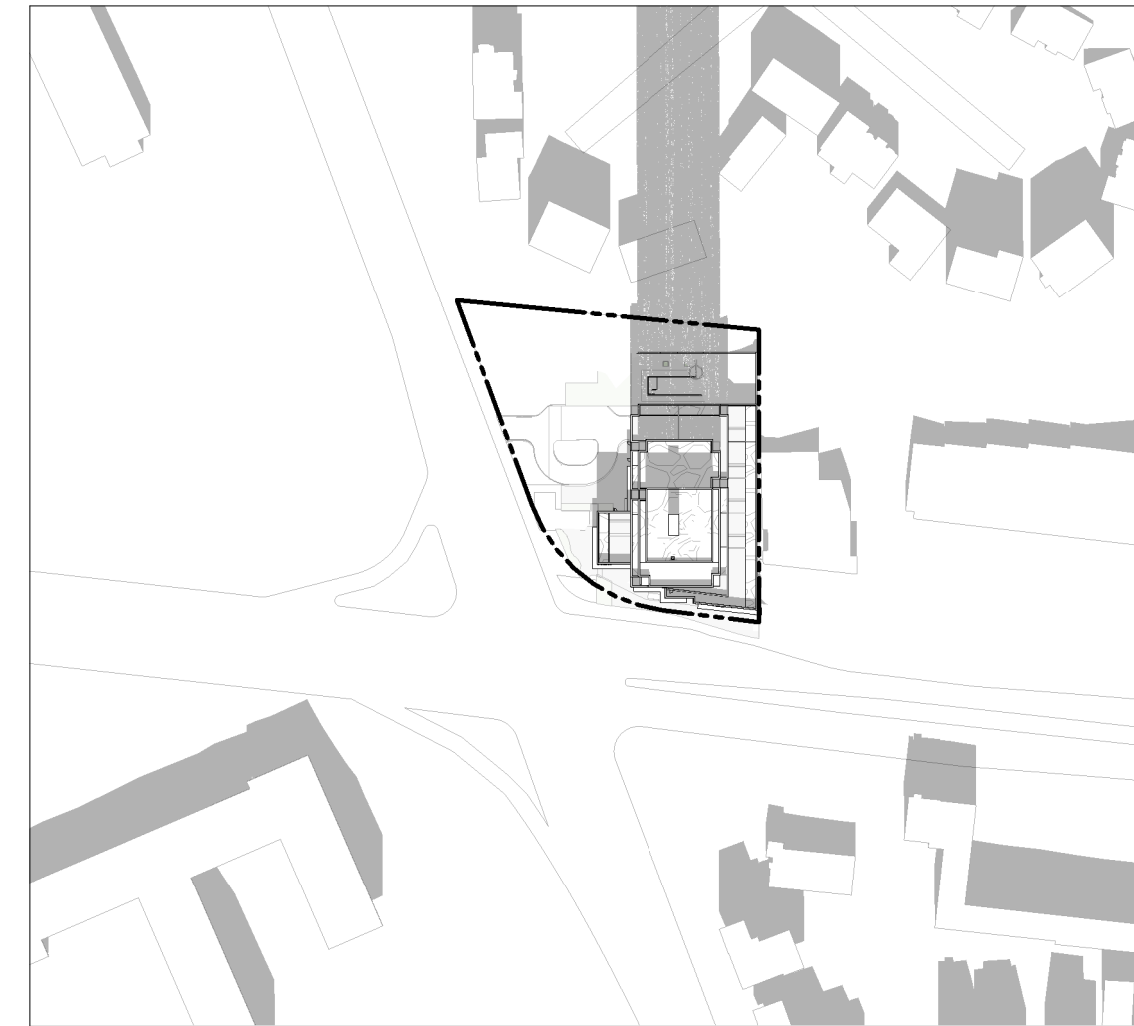

1:00 PM



2:00 PM



3:00 PM



4:00 PM

IT IS THE RESPONSIBILITY OF THE APPROPRIATE CONTRACTOR TO CHECK AND VERIFY ALL DIMENSIONS ON SITE AND TO REPORT ALL ERRORS AND/OR OMISSIONS TO THE ARCHITECT.
ALL CONTRACTORS MUST COMPLY WITH ALL PERTINENT CODES AND BY-LAWS.
THIS DRAWING MAY NOT BE USED FOR CONSTRUCTION UNTIL SIGNED BY THE ARCHITECT.
DO NOT SCALE DRAWINGS.
COPYRIGHT RESERVED.

WITHOUT PREJUDICE

No.	DESCRIPTION	YYYY-MM-DD
6	ADDITION SPC REVISIONS	01/11/2024
5	ISSUED FOR SPC ROUND 2 COMMENTS	05/09/2023
4	REVISED FOR GENERAL UPDATES	29/08/2023
3	REVISED UNIT COUNT	14/02/2023
2	ISSUED FOR SPC ROUND 1	13/01/2023
1	ISSUED FOR SPC APPLICATION	31/08/2022

REVISIONS:

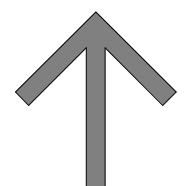
ARCHITECT SEAL:	NORTH ARROW:
	 TRUE NORTH

CLIENT:



BERTONE

ARCHITECT:

rla/architecture

56 Beech Street, Ottawa, Ontario K1S 3J6
t.613.724.9932 f.613.724.1209 www.rodericklahey.ca

PROJECT TITLE:

1649 MONTREAL ROAD

OTTAWA, ON

SHEET TITLE:

SUNSHADE STUDY

DRAWN: MS/RIB	CHECKED: JB/RV
SCALE: 1 : 2000	SHEET No: A-503
PROJECT No: 2037	

PAPER SIZE: ISO Full (Barch 61 (707.0x 1000.0)mm)
PLOT DATE: 06/11/2024 12:16:26 PM