

Phase I – Environmental Site Assessment

Part of 1850 Bantree Street
Ottawa, Ontario

Prepared for Harbour Environmental Group Ltd.

Report: PE6234-1
September 22, 2023

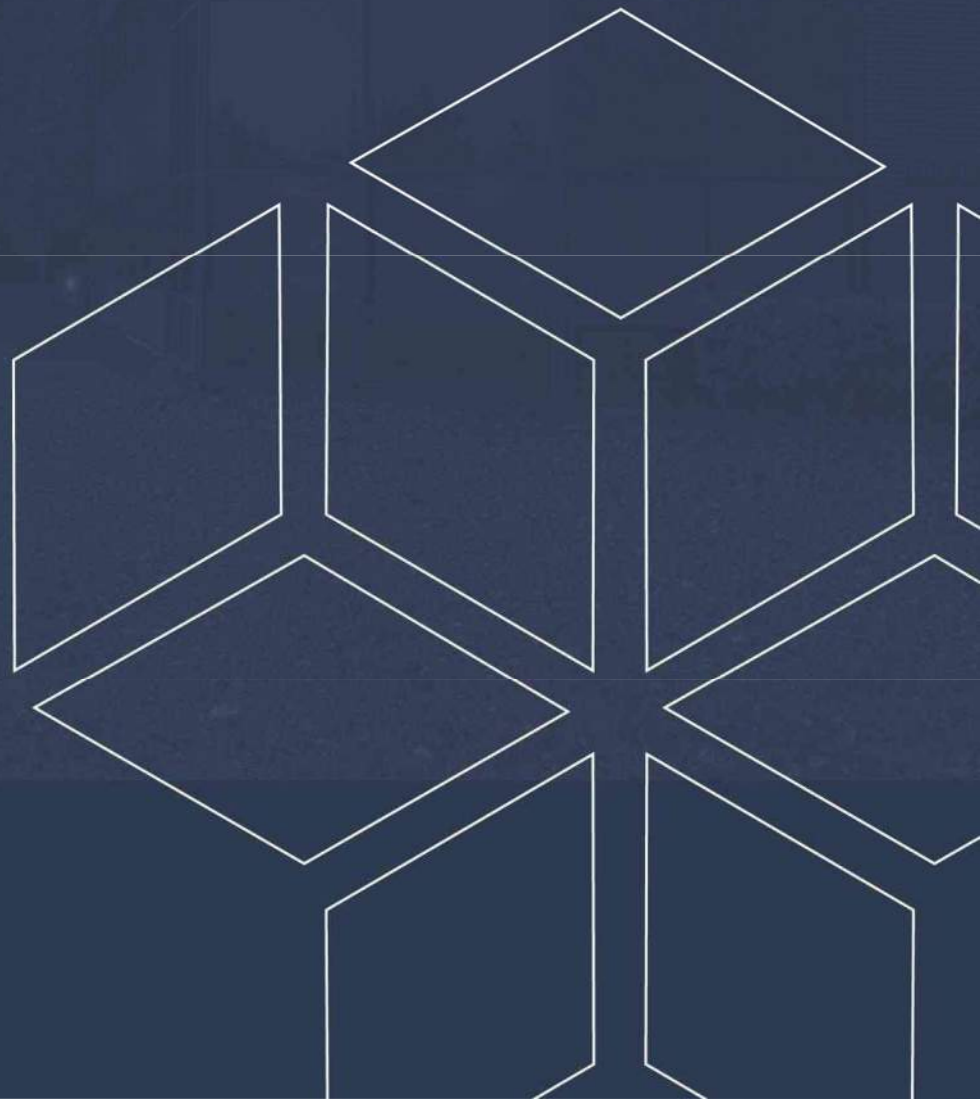

TABLE OF CONTENTS

EXECUTIVE SUMMARY.....	ii
1.0 INTRODUCTION.....	1
2.0 PHASE I PROPERTY INFORMATION.....	2
3.0 SCOPE OF INVESTIGATION	3
4.0 RECORDS REVIEW	4
4.1 General.....	4
4.2 Environmental Source Information	5
4.3 Physical Setting Sources	13
5.0 INTERVIEWS	16
6.0 SITE RECONNAISSANCE.....	17
6.1 General Requirements.....	17
6.2 Specific Observations at the Phase I Property	17
6.3 Interior Assessment.....	19
6.4 Enhanced Investigation Property.....	21
6.5 Neighbouring Properties	23
7.0 REVIEW AND EVALUATION OF INFORMATION	24
7.1 Land Use History	24
7.2 Conceptual Site Model.....	26
8.0 CONCLUSIONS	29
10.0 REFERENCES	32

List of Figures

Figure 1 – Key Plan
Figure 2 – Topographic Map
Drawing PE6234-1 – Site Plan
Drawing PE6234-2 – Surrounding Land Use Plan

List of Appendices

Appendix 1 Survey Plan
 Aerial Photographs
 Site Photographs
Appendix 2 MECP Freedom of Information Response
 MECP Water Well Records
 TSSA Correspondence
 City of Ottawa HLUI Response
 ERIS Database Report
Appendix 3 Qualifications of Assessors

EXECUTIVE SUMMARY

Assessment

Paterson Group (Paterson) was retained by Harbour Environmental Group Ltd. to conduct a Phase I – Environmental Site Assessment (Phase I-ESA) for part of the property addressed 1850 Bantree Street in the City of Ottawa (Phase I Property). The purpose of this Phase I-ESA has been to research the past and current use of the Phase I Property, as well as the neighbouring properties within a 250 m radius (Phase I Study Area), to identify any Potentially Contaminating Activities (PCAs) that would result in Areas of Potential Environmental Concern (APECs) on the Phase I Property.

According to the historical research, the Phase I Property has never been formally developed and has been used as a construction storage yard since circa 1970. One historical 113L diesel fuel spill, a former snow deposit area and former railway lines were identified on the Phase I Property. The northeastern portion of the Phase I Property had been occupied by a sedimentation pond that was used to collect wet soil from hydro vac trucks. These historical on-site activities/incidents are considered to represent PCAs that result in APECs on the Phase I Property.

The properties within the Phase I Study Area have been used for commercial and industrial purposes since circa 1975. Historical records identified the presence of several off-site PCAs located within the Phase I Study Area. A former private fuel outlet and underground storage tank (UST) on the adjacent property to the east (1890 Bantree Street) is considered to represent a PCA that results in an APEC on the Phase I Property. Otherwise, historical off-site PCAs identified are not considered to represent APECs on the Phase I Property based on their separation distances and/or orientations relative to the subject land.

The Phase I Property forms part of a larger parcel of land owned by Laurent Leblanc Construction Ltd. The adjacent parcel to the north continues to be operated as a contractor's yard, with some associated storage of construction equipment and aggregate material, as well as a scale house on the western and northern portions of the Phase I Property. The southeastern portion of the property is occupied by a liquid soil treatment facility, under construction and not currently in operation.

Fill material of unknown quality was identified on the Phase I Property following the completion of a geotechnical assessment on the Phase I Property.

The presence of the fill material of unknown quality is considered to represent a PCA that results in an APEC on the Phase I Property.

The neighboring properties are currently used for commercial and industrial purposes. Two automotive service garages were identified on the adjacent properties to the east and southeast, at 2570 and 2596 (also listed as 2584) Edinburgh Place. The automotive service garages are considered to represent PCAs that result in APECs on the Phase I Property. Several off-site PCAs were identified within the Phase I Study Area however, based on their separation distances and/or cross gradient orientation with respect to the Phase I Property, they are not considered to result in APECs on the Phase I Property.

Based on the findings of this assessment, it is our opinion that **a Phase II – Environmental Site Assessment is required for the Phase I Property.**

1.0 INTRODUCTION

At the request of Harbour Environmental Group Ltd., Paterson Group (Paterson) conducted a Phase I – Environmental Site Assessment (Phase I-ESA) for part of the property addressed 1850 Bantree Street, in the City of Ottawa, Ontario, (Phase I Property). The purpose of this Phase I-ESA has been to research the past and current use of the Phase I Property, as well as the neighbouring properties within a 250 m radius (Phase I Study Area), to identify any Potentially Contaminating Activities (PCAs) that would result in Areas of Potential Environmental Concern (APECs) on the Phase I Property.

Paterson was engaged to conduct this Phase I ESA by Mr. Sean Yaehne of Harbour Environmental Group Ltd., who can be reached via his office phone number (403)-888-8321.

This report has been prepared specifically and solely for the above noted project which is described herein. It contains all of our findings and results of the environmental conditions of the Phase I Property at the time this report was issued.

This Phase I-ESA report has been prepared under the supervision of a Qualified Person, in general accordance with Ontario Regulation (O. Reg.) 153/04, as amended under the Environmental Protection Act, and CSA Z768-01 (reaffirmed 2022). The conclusions presented herein are based on information gathered from a limited historical review and field inspection program. The findings of the Phase I ESA are based on a review of readily available geological, historical, and regulatory information, as well as a cursory review made at the time of the field assessment. The historical research relies upon information supplied by others, such as local, provincial, and federal agencies, and was limited within the scope-of-work, time, and budget of the project herein.

2.0 PHASE I PROPERTY INFORMATION

Address:	1850 Bantree Street, Ottawa, Ontario.
Legal Description:	Part of Lot 26, Concession 3, Township of Gloucester
Location:	The Phase I Property is located on the south side of Bantree Street, approximately 100 m west of Edinburgh Place, in the City of Ottawa, Ontario. Refer to Figure 1 – Key Plan, appended to this report. For the purposes of this report, Bantree Street is considered to run in an east-west direction.
Latitude and Longitude:	45 ° 24' 15.153" N, 75 ° 36' 55.044" W

Site Description:

Configuration:	Irregular
Site Area:	2.12 ha
Zoning:	IH – Heavy Industrial Zone.
Current Use:	The larger parcel of land of which the Phase I Property comprises a part of, is operated as a construction yard by Laurent Leblanc Ltd. with a trailer and scale house located on the northern portion of the Phase I Property. The southern portion of the Phase I Property is occupied by a liquid soil treatment facility that is not currently in use, while the remainder of the subject land is used for storage of construction equipment and aggregate materials.
Services:	The Phase I Property is provided with municipal water and sewer services. A commercial well is present on the Phase I Property; the well is used in conjunction with on-site operations and is not used for potable purposes. The portable offices to be used in conjunction with the liquid soil treatment facility will be serviced by a portable septic system.

3.0 SCOPE OF INVESTIGATION

The scope of work for this Phase I-ESA is described as follows:

- Determine the historical activities occurring on the Phase I Property and in the Phase I Study Area by conducting a review of readily available records, reports, photographs, plans, mapping information, databases, and regulatory agencies;
- Investigate the existing conditions present on the Phase I Property and in the Phase I Study Area by conducting site reconnaissance;
- Conduct interviews with persons knowledgeable of current and historic operations on the Phase I Property and, if warranted, the neighbouring properties;
- Present the results of our findings in a comprehensive report in general accordance with the requirements O. Reg. 153/04, as amended under the Environmental Protection Act, and in compliance with the requirements of CSA Z768-01 (reaffirmed 2022);
- Provide a preliminary environmental site evaluation based on our findings;
- Provide preliminary remediation recommendations and further investigative work if contamination is suspected or encountered.

4.0 RECORDS REVIEW

4.1 General

Phase I Study Area Determination

A radius of approximately 250 m was deemed appropriate for defining the study area for this assignment, herein referred to as the Phase I Study Area. Properties located outside of the Phase I Study Area are not considered to have had the potential to impact the Phase I Property based on their separation distances.

First Developed Use Determination

Based on a review of available historical information, the Phase I Property has never been formally developed. Based on interviews conducted at the time of the site visit, the Phase I Property has been used as a construction storage yard since circa 1970.

City of Ottawa Street Directories

City directories for the Phase I Property and Phase I Study Area were reviewed in ten-year intervals from 1956 to 2000.

The Phase I Property was not listed in the city directories reviewed.

The neighbouring properties within the Phase I Study Area were first listed circa 1960 and consisted primarily of commercial activities.

Based on the city directory review, one off-site potentially contaminating activity (PCA) was identified within the Phase I Study Area: an automotive service garage was listed at 2020 Bantree Street, situated approximately 170m north of the Phase I Property, from 1980 to 1995. Based on the separation distance and down-gradient orientation with respect to the Phase I Property, the automotive service garage is not considered to represent an area of potential environmental concern (APEC) on the Phase I Property.

Fire Insurance Plans (FIPs)

FIPs are unavailable for the Phase I Property and Phase I Study Area.

Chain of Title

Based on the available historical information in combination with the conducted interviews, it was determined that a chain of title would not be required as part of this assessment.

Survey Plan

Paterson reviewed a survey plan completed by J.D. Barnes Ltd. in August of 2023 as part of this assessment. The survey plan shows the Phase I Property and associated features in their current state.

4.2 Environmental Source Information

National Pollutant Release Inventory

A search of the National Pollutant Release Inventory (NPRI) database was conducted as part of this assessment. This federally managed database provides various reports and tracking information relating to the release of solid, liquid, or gaseous pollutants from industrial facilities into the natural environment.

A search of the NPRI database did not identify any pollutant release records listed for the Phase I Property.

The property addressed 2105 Bantree Street (approximately 240m NE) was listed as releasing carbon monoxide, sulphur dioxide, volatile organic compounds, particulate matter, and carbon dioxide.

The pollutant releases were associated with the historical use of the property that was previously occupied by Greyhound Canada Transportation Corp. Based on the separation distance and cross-gradient location with respect to the Phase I Property, the identified NPRI site is considered to represent a PCA that does not result in an APEC on the Phase I Property.

Ontario PCB Waste Storage Site Inventory

The Ontario Ministry of Environment, Conservation and Parks document entitled, *"Ontario Inventory of PCB Storage Sites, April 1995"* was reviewed as part of this assessment. This document identifies all recorded active and closed PCB waste storage sites situated in the Province of Ontario.

No PCB waste storage sites were identified on the Phase I Property.

One PCB waste storage site was identified on the property addressed 1790 Bantree Street (approximately 130m NW). The PCB waste storage site was documented in 2005 under Hydro Ottawa Ltd. Based on the separation distance and down gradient orientation with respect to the Phase I Property, the identified PCB waste storage site is not considered to represent an APEC on the Phase I Property.

MECP Waste Disposal Site Inventory

The Ontario Ministry of Environment, Conservation and Parks document entitled, "*Waste Disposal Site Inventory in Ontario, 1991*" was reviewed as part of this assessment.

This document includes all recorded active and closed waste disposal sites, industrial manufactured gas plants, and coal tar distillation plants situated in the Province of Ontario.

A review of this document did not identify any former waste disposal sites situated on the Phase I Property or within the Phase I Study Area.

MECP Waste Management Records

A request was submitted to the MECP Freedom of Information (FOI) office for information with respect to waste management records for the Phase I Property. No records were documented for the Phase I Property in the response received by the MECP, dated September 13, 2023. A copy of the FOI response is provided in Appendix 2.

MECP Coal Gasification Plant Inventory

The Ontario Ministry of Environment, Conservation and Parks document entitled, "*Municipal Coal Gasification Plant Site Inventory, 1991*" was reviewed as part of this assessment. This document provides a reference to the locations of former plants with respect to the Phase I Property.

A review of this document did not identify any former coal gasification plants located on the Phase I Property or within the Phase I Study Area.

MECP Incident Reports

A request was submitted to the MECP Freedom of Information office for information with respect to records concerning environmental incidents, orders, offences, spills, discharges of contaminants, or inspections maintained by the MECP for the Phase I Property or any of the neighbouring properties.

According to the FOI response, one record pertaining to a 113L diesel spill was documented for the Phase I Property. The spill was reported to have resulted from a crushed fuel tank on a crusher located on the property. Drain-All Limited was contacted to clean up the soil in the vicinity of the spill and bring the suspected impacted material to an authorized landfill site for disposal. The record indicates that 3 triaxle loads of the impacted material was removed from the site and no further work was deemed necessary. Paterson was informed by the current property owner that the spill occurred on the northern portion of the Phase I Property, immediately adjacent to the scale house. Based on there having been no confirmation sampling completed following the removal of the impacted material, the historical diesel spill is considered to represent a PCA that results in an APEC on the Phase I Property.

A copy of the FOI response is provided in Appendix 2.

MECP Submissions

A request was submitted to the MECP Freedom of Information office for information with respect to reports related to environmental conditions for the Phase I Property. No records were documented for the Phase I Property in the response received by the MECP, dated September 13, 2023. A copy of the FOI response is provided in Appendix 2.

MECP Instruments

A request was submitted to the MECP Freedom of Information office for information with respect to certificates of approval, permits to take water, certificates of property use, or any other similar MECP issued instruments for the Phase I Property. No records were documented for the Phase I Property in the response received by the MECP, dated September 13, 2023. A copy of the FOI response is provided in Appendix 2.

MECP Brownfields Environmental Site Registry

A search of the MECP Brownfields Environmental Site Registry was conducted as part of this assessment. No RSCs were filed for the Phase I Property or for other properties within the Phase I Study Area. .

Technical Standards and Safety Authority (TSSA)

The TSSA Fuels Safety Branch in Toronto was contacted electronically on August 9, 2023, as part of this assessment, to inquire about current and former fuel storage tanks, spills, and historical incidents for the Phase I Property as neighbouring and/or adjacent properties within the Phase I Study Area. The response from the TSSA indicated that several records were associated with the properties addressed 1815 Bantree Street, 1890 Bantree Street and 2600 Edinburgh Place:

- ❑ 1815 Bantree Street – Four records were identified for this property, situated approximately 140m west of the Phase I Property. All records pertain to the expiration of two private fuel outlets.

These records represent a PCA within the Phase I Study Area. Based on the separation distance from the Phase I Property, this PCA is not considered to represent an APEC on the Phase I Property.

- ❑ 1890 Bantree Street - Four records were identified for the property adjacent to the east of the Phase I Property. Two of the records pertain to an active private fuel outlet on the property and the corresponding underground storage tank (UST). The other two records pertain to an expired private fuel outlet and UST.

These records are indicative of off-site PCAs. Based on the proximity of the former pump island and UST, which can be seen in a 2005 aerial photograph, approximately 10m from the Phase I Property, this PCA is considered to result in an APEC on the Phase I Property.

- ❑ 2600 Edinburgh Place - Two records pertaining to an expired propane refill facility and corresponding propane tank were documented for this property, situated approximately 85m SE of the Phase I Property. Based on the nature of this activity, it is not considered to be a PCA.

A copy of the correspondence with the TSSA is included in Appendix 2.

OMNRF Areas of Natural and Scientific Interest (ANSI)

A search for ANSI sites situated within the Phase I Study Area was conducted electronically via the Ontario Ministry of Natural Resources and Forestry (OMNRF) website as part of this assessment.

A review of the available mapping information did not identify any ANSI sites situated on the Phase I Property or within the Phase I Study Area.

City of Ottawa Old Landfill Sites

The document prepared by Golder Associates entitled, “*Old Landfill Management Strategy, Phase I - Identification of Sites, City of Ottawa*”, was reviewed as part of this assessment. This document identifies the details and locations of all recorded active and closed landfill sites situated in the City of Ottawa.

A review of this document did not identify any active or closed landfill sites situated on the Phase I Property or within the Phase I Study Area.

City of Ottawa Historical Land Use Inventory (HLUI) Database

As part of this assessment, a requisition form was submitted to the City of Ottawa to request information from the City’s Historical Land Use Inventory (HLUI) database for any environmental records pertaining to the Phase I Property as well as any properties situated within the Phase I Study Area.

The Phase I Property is listed as an aggregate supplier in the response provided by the City of Ottawa. The current use of the Phase I Property as a construction yard and aggregate supplied is considered to represent a PCA that results in an APEC.

Three off-site PCAs were identified on properties located within the Phase I Study Area:

- an automotive service garage located at 2591 Edinburgh Place, approximately 120 m SE of the Phase I Property
- a former automotive service garage on the property addressed 2627 Edinburgh Place, approximately 170m SE of the Phase I Property
- a former machine shop on the property addressed 2616 Edinburgh Place, approximately 140m SE were identified within the Phase I Study Area.

Based on their separation distances and/or their cross- or down-gradient orientations with respect to the Phase I Property, these PCAs are not considered to represent APECs on the Phase I Property.

A copy of the HLUI response has been included in Appendix 2.

Previous Engineering Reports

Paterson has reviewed and/or completed environmental assessments in the vicinity of the Phase I Property. Impacted groundwater was identified on the adjacent property to the south in one of the environmental reports reviewed as part of this assessment. The impacted groundwater was considered to be limited in extent and based on the previously completed environmental assessments by Paterson in the vicinity, the identified groundwater impact is not considered to have had the potential to impact the Phase I Property.

ERIS Database Report

A database report, prepared by ERIS (Environmental Risk Information Services Ltd.), dated August 9, 2023, was acquired, and reviewed as part of this assessment. This report provides a compilation of various provincial and federal environmental related records pertaining to properties situated within the Phase I Study Area.

On-Site Records:

The ERIS report identified four records pertaining to the Phase I Property: a spill record, a record of an ERIS search and two monitoring well records.

The spill record was documented as a result of a 130L diesel fuel spill that occurred in 2017. Please refer to section 4.2 for further information regarding the former diesel spill.

The diesel spill is considered to represent a PCA that results in an APEC on the Phase I Property.

Off-Site Records:

The ERIS report identified 414 off-site records pertaining to various fuel storage tanks, spills, industrial activities, and waste generator records associated with multiple properties situated within the Phase I Study Area.

- The property addressed 2570 Edinburgh Place (approximately 50m east of the Phase I Property) is reported to have been previously occupied by a mill that generated several waste classes including petroleum distillates and oil skimmings and sludges. The ERIS records are indicative of potentially contaminating activities associated with 2570 Edinburgh Place.
- Based on separation distance and upgradient location with respect to the Phase I Property, these off-site PCAs are considered to result in an APEC on the Phase I Property.
- Two spill records and several waste generator records were documented for the property addressed 2600 Edinburgh Place (approximately 90 m E). The spill records pertain to a large, unknown quantity of oil being spilled to a ditch on the property and a 300 L gasoline spill from an above ground storage tank (AST). Furthermore, an ECA was documented in support of the property operating as a septage waste management facility. Based on the separation distance with respect to the Phase I Property and operations associated with the wastewater disposal facility, the aforementioned activities/records are considered to represent a PCAs that do not result in an APEC on the Phase I Property.
- Several waste generator records were associated with a construction yard addressed 2525 Lancaster Road (110m S). The generated waste classes included halogenated pesticides, heavy fuels and waste oils and lubricants., The generated wastes are not considered to represent a PCA; this PCA is not considered to represent an APEC on the Phase I Property based on the separation distance with respect to the Phase I Property.
- A waste collection site, automotive service garage and retail fuel outlet were documented for the property addressed 1815 Bantree Street (140m NW).

Based on the separation distance and down gradient location with respect to the Phase I Property, while the identified waste collection facility, automotive service garage and retail fuel outlet are considered to the PCAs, they are not considered to represent an APEC on the Phase I Property.

- Scott's manufacturing and waste generator records were associated with the property addressed 2485 Lancaster Road (170m W). The records pertained to historical manufacturing (textile, heating equipment, switchgear, switchboard, and lighting) and printing activities.

Furthermore, the property is now occupied by an optical solutions manufacturer that generates halogenated solvent wastes. Based on the separation distance and cross-gradient location with respect to the Phase I Property, these PCAs are not considered to represent an APEC on the Phase I Property.

- Scott's manufacturing records were identified for the properties addressed 2020 Bantree Street (170m N) and 1820 Bantree Street (180m W). The records pertained to historical truck trailer and automobile manufacturing and plate work and fabricated structural products manufacturing, respectively. Records associated with highway gasoline and diesel tanks were also documented for 2020 Bantree Street.

Based on the separation distances and cross/down gradient locations with respect to the Phase I Property, these PCAs are not considered to represent an APEC on the Phase I Property.

- Multiple waste generator records were documented for the property addressed 2627 Edinburgh Place (220m E) and were the result of a historical printer on the property. Based on the separation distance and cross gradient location with respect to the Phase I Property, the identified historical printer is not considered to represent an APEC on the Phase I Property.
- Two spill records were documented for the properties addressed 1800 (240m NW) and 1810 Bantree Street (220m NW). The first record pertained to a 114L diesel spill from a retail fuel storage tank. The second record was associated with a 300L diesel spill also associated with equipment failure. Based on the separation distance and cross gradient location with respect to the Phase I Property, these PCAs are not considered to represent an APEC on the Phase I Property.
- Several waste generator records were documented for the properties addressed 2421 Lancaster Road (230 m W) and 1867 Saint Laurent Boulevard (240m W). The documented waste classes included halogenated solvents.

Based on the separation distance and cross gradient location with respect to the Phase I Property, the identified generated wastes are not considered to represent an APEC on the Phase I Property.

- An NPRI, private fuel outlet and spill record were documented for the property addressed 2105 Bantree Street (250m NE). Based on the separation distance and cross-gradient location with respect to the Phase I Property, PCAs at this location are not considered to represent an APEC on the Phase I Property.

The complete ERIS report has been included in Appendix 2.

4.3 Physical Setting Sources

Historical aerial photographs of the Phase I Study Area were obtained from the National Air Photo Library and reviewed in approximate ten-year intervals, beginning with the earliest available photograph. Based on a review of these photographs, the following observations have been made:

- | | |
|------|--|
| 1965 | The Phase I Property appears to be vacant agricultural land. Two railway lines transect the western portion of the property in an approximate north-south direction. The neighbouring properties consist primarily of agricultural fields and vacant land. |
| 1976 | The soil on the central and eastern portions of the Phase I Property has been disturbed with some apparent stockpiles near the southern end of the property. The apparently soil works may have been carried out in conjunction with the apparent light industrial/commercial development underway immediately to the north. Bantree Street also appears to be in the initial stages of construction. The adjacent property to the west has now been developed with what appears to be a light industrial and/or commercial building. The adjacent lands to the east remain as vacant, undeveloped land. |
| 1991 | The southern portion of the Phase I Property is now occupied by a large stockpile of soil and a small structure appears to be present on the northeast portion of the site. Otherwise, no significant changes appear to have been made to the Phase I Property since the previous photograph. Increased commercial and light industrial development has occurred on the lands adjacent to the Phase I Property. |
| 1999 | No significant changes appear to have been made to the Phase I Property or neighbouring properties since the previous photograph. |

2008 The northern portion of the Phase I Property is now occupied by what appears to be the existing scale house, and apparent stockpiles of granular material over the remainder of the property. The railway line that had previously transected the southern portion of the Phase I Property has been decommissioned and removed from the Phase I Property and adjacent lands.

This portion of the Phase I Property has been graded similarly to the remainder of the site. The adjacent property to the northwest (which also forms part of 1850 Bantree Street) is now occupied by an apparent construction yard.

2017 No significant changes are apparent with respect to the Phase I Property or neighbouring properties since the time of the previous photograph.

2021 No significant changes are apparent with respect to the Phase I Property or neighbouring properties since the time of the previous photograph.

The historical railway lines are considered to represent on-site PCAs that result in APECs on the Phase I ESA Property.

Copies of the aerial photographs selected for review are included in Appendix 1.

Geological Maps

Geological mapping information for the Phase I Property was obtained from The Geological Survey of Canada – Urban Geology of the National Capital Area and reviewed as part of this assessment. Based on the available mapping information, the bedrock beneath the Phase I Property is reported to consist of limestone of the Carlsbad Formation, while the surficial geology reportedly consists of till overburden ranging in thickness from approximately 5 to 25 m.

Based on the previously completed subsurface investigation by Paterson in May of 2023, the soil profile at the Phase I Property generally consisted of silty sand and gravel fill material overlying glacial till (silty clay soil matrix with gravel), followed by shale bedrock. Shale bedrock was encountered in all boreholes at depths ranging from approximately 1.40 to 1.80 meters below existing grade.

Water Bodies

No water bodies are present on the Phase I Property. The nearest water body with respect to the Phase I Property is Green's Creek located approximately 1 km to the northeast.

Topographic Maps

A topographic map of the Phase I Property was obtained from the Natural Resources Canada – The Atlas of Canada website and reviewed as part of this assessment.

The topographic map indicates that the general elevation of the Phase I Property is approximately 72 m above sea level, while the regional topography within the greater area is depicted as sloping downwards to the north/northeast, in the general direction of Green's Creek.

An illustration of the referenced topographic map is presented on Figure 2 – Topographic Map, appended to this report.

Physiographic Maps

A physiographic map was obtained from the Natural Resources Canada – The Atlas of Canada website and reviewed as a part of this assessment.

According to the publication and available mapping information, the Phase I Property is situated within the St. Lawrence Lowlands. According to the description provided: *"...the lowlands are plain-like areas that were affected by the Pleistocene glaciations and are therefore covered by surficial deposits and other features associated with the ice sheets."*

MECP Water Well Records

A search of the MECPs website for all drilled well records on properties within a 250 m radius of the Phase I Property was conducted as part of this assessment. The search identified monitoring well records on the Phase I Property and within the Phase I Study Area.

One commercial well record was documented for the Phase I Property. The commercial well was installed in October of 2020 on the northern portion of the Phase I Property.

Based on the documented well record, the stratigraphy in the area of the Phase I Property consists of brown sand overlaying grey limestone bedrock encountered at 0.90m. The water table was intersected at a depth of 6.9m within the bedrock.

One well record pertaining to a monitoring well installed on the Phase I Property was identified. The well was installed on the property in 2009 and is located on the northern portion of the property.

Paterson also installed four monitoring wells on the Phase I Property as part of a recently completed subsurface investigation. The wells were terminated in the shale bedrock.

Three monitoring wells were also documented for the property addressed 2020 Bantree Street in 2010. As previously discussed, PCAs associated with 2020 Bantree Street are not considered to result in an APEC on the Phase I Property.

The well records are provided in Appendix 2.

5.0 INTERVIEWS

Mr. Laurent Leblanc with Laurent Leblanc Ltd., the current property owner, and Mr. Joseph Sullivan with Harbour Environmental Ltd. (currently leasing the Phase I Property) were interviewed in person during the site visit.

Property Owner Representative

Mr. Leblanc informed Paterson that the property has solely been operated as a construction yard used to store/crush granular material. Paterson was also informed that a liquid soil treatment system consisting of a sediment pond and area was constructed on the eastern portion of the site in 2021 but is no longer in use.

Paterson was informed that no fuel or oil has ever been stored on the property and that the property has never been formally developed. Otherwise, Mr. Leblanc was unaware of any environmental concerns on the Phase I Property or in the immediate vicinity. As previously discussed, the historical diesel spill is considered to represent a PCA that results in an APEC on the Phase I Property.

Leasee Representative

Mr. Sullivan was also interviewed at the time of the site visit. Paterson was shown the location of the new liquid soil treatment facility. Mr. Sullivan informed Paterson that no chemicals/fuel are being stored on the Phase I Property and that the facility is not currently operational. Mr. Sullivan was unaware of any environmental concerns on the Phase I Property or within the immediate vicinity.

6.0 SITE RECONNAISSANCE

6.1 General Requirements

A site inspection was conducted for the Phase I Property on August 9, 2023. The site visit was conducted by Mr. Samuel Berube from the Environmental Department of Paterson Group. Weather conditions were sunny, with a temperature of approximately 17°C.

In addition to the Phase I Property, the uses of neighbouring properties within the Phase I Study Area were also assessed at the time of the site inspection.

6.2 Specific Observations at the Phase I Property

Site Description

The Phase I Property is currently occupied by a multi-phase liquid soil treatment facility. The facility was recently constructed and consists of a steel frame however, it is not yet operational and is not receiving/treating any waste.

The control/pump room for the treatment facility is located on the east side of the structure and was not accessible during the site visit. Two portable site trailers were also observed immediately to the west of the treatment facility. These trailers are to be serviced via a portable septic system once the facility is up and running.

The site topography is relatively flat, while the regional topography appears to slope down towards the north/northeast, in the general direction of Green's Creek. The Phase I Property is relatively at grade with Bantree Street.

Water drainage on the Phase I Property occurs primarily via runoff to a drainage pipe system located along the eastern edge of the property.

The drainage system consists of a 200 mm weeping pipe with sock which is overlain with clear stone followed by filter fabric and drainage sand.

No ponded water, stressed vegetation, surficial staining, or any other indications of potential sub-surface contamination were observed on the Phase I Property at the time of the site inspection.

A depiction of the Phase I Property is illustrated on Drawing PE6234-1 – Site Plan, in the Figures section of this report.

Buildings and Structures

No permanent structures currently exist on the Phase I Property.

The Phase I Property is currently occupied by a multi-phase liquid soil treatment facility. The facility was recently constructed and consists of a steel frame however, it is not yet operational and is not receiving/treating any waste. The northern portion of the Phase I Property is occupied by a scale and scale house.

The control/pump room for the treatment facility is located on the east side of the structure and was not accessible during the site visit. Two portable site trailers were also observed immediately to the west of the treatment facility. These trailers are to be serviced via a portable septic system once the facility is up and running.

Potential Environmental Concerns

❑ Fuels and Chemical Storage

At the time of the site inspection, no chemical storage areas, above ground fuel storage tanks (ASTs), or evidence indicating the presence of any underground fuel storage tanks (USTs) were observed on the Phase I Property.

❑ Fill Material

No fill piles were identified on the Phase I Property at the time of the site inspection. However, Paterson identified fill material of unknown quality across the Phase I Property during a recently completed subsurface investigation.

The identified fill material is considered to represent a PCA that results in an APEC on the Phase I Property.

Groundwater Monitoring Wells

At the time of the site inspection, four groundwater monitoring wells were observed on the Phase I Property. The monitoring wells were installed on the Phase I Property during a previously completed subsurface investigation. A commercial well located in the northern portion of the property was also observed at the time of the assessment.

Hazardous Materials and Unidentified Substances

At the time of the site inspection, no hazardous materials, unidentified substances, spills, surficial staining, abnormal odours, stressed vegetation, or any other indications of potential sub-surface contamination were observed on the exterior of the Phase I Property.

Polychlorinated Biphenyls (PCBs) and Transformer Oil

At the time of the site inspection, no electrical transformers or any other potential sources of PCBs or transformer oil were identified on the exterior of the Phase I Property.

Waste Management

At the time of the site inspection, no waste products were observed as being generated on the Phase I Property.

6.3 Interior Assessment

It should be noted that the Phase I Property has never been formally developed and no permanent structures currently exist on the property.

The on-site structures are limited to a liquid soil treatment facility (with pump and control room) and portable site offices. The facility and site offices are not currently in use and are not considered to be permanent structures.

Potentially Hazardous Building Products

Asbestos-Containing Materials (ACMs)

Based on the on-site structures consisting of portable site offices and a recently constructed liquid soil treatment facility, no concerns with respect to ACMs were identified on the Phase I Property.

Lead Based Paints

Based on the on-site structures consisting of portable site offices and a recently constructed liquid soil treatment facility, no concerns with respect to lead based paints were identified on the Phase I Property.

Polychlorinated Biphenyls (PCBs) and Transformer Oil

Based on the on-site structures consisting of portable site offices and a recently constructed liquid soil treatment facility, no concerns with respect to PCBs were identified on the Phase I Property.

Urea Formaldehyde Foam Insulation (UFFI)

Based on the on-site structures consisting of portable site offices and a recently constructed liquid soil treatment facility, no concerns with respect to UFFI were identified on the Phase I Property.

Other Potential Environmental Concerns

Interior Fuel and Chemical Storage

At the time of the site inspection, no aboveground fuel storage tanks or signs of underground fuel storage tanks were observed within the structures.

No chemical products were observed to be stored in the on-site structures at the time of the site visit.

Ozone Depleting Substances (ODSs)

Potential sources of ODSs observed on-site include fire extinguishers. The fire extinguishers appeared to be in good condition at the time of the site inspection and should be regularly serviced by a licensed contractor.

❑ **Wastewater Discharges**

The Phase I Property is not currently generating any wastewater. Future wastewater generated from the subject building (wash water and sewage) is to be discharged into a portable septic system located between the portable site offices. The roof drainage is discharged via surface run-off towards a drainage system located along the eastern property line, which drain into the City of Ottawa storm water sewer system.

6.4 Enhanced Investigation Property

Operations, Including Processing or Manufacturing On-site

Based on the available information and/or records, there are no known processes, manufacturing or other operations that occurred on-site.

Hazardous and Raw Materials Used, Handling and Storage Locations

No concerns with respect to hazardous and raw materials were identified on the Phase I Property at the time of the site visit.

Products Manufactured On-site

Based on the available information and/or records, there were no known products manufactured at the Phase I Property.

By-products and Wastes Produced On-site

Based on the available information and/or records, no by-products and/or wastes are currently being produced on the Phase I Property.

Locations and Contents of Drums, Totes, Bins and Tank On-site

No drums, totes, bins and/or tanks are currently present on the Phase I Property.

Vehicle Maintenance Area (Hydraulic Lift Equipment)

Vehicles are not maintained on the Phase I Property and as such, no maintenance areas with hydraulic equipment are present on the property.

Historical Spills and Leaks

Based on the review of the ERIS report and information obtained from the current property owner, there was one known 130L diesel spill that occurred in the northern portion of the property. The spill resulted from a pinched fuel tank on a crusher and according to the property owner and MECP Incident report, several truck loads of impacted material were removed from the property.

Based on there having been no confirmatory soil testing completed following the removal of the impacted material, the former spill is considered to represent a PCA that results in an APEC on the Phase I Property.

Other On-site Operations and Concerns

No other potential environmental concerns (i.e., sources of incoming and outgoing effluent discharges, waste management handling, and vehicle equipment storage areas, etc.) were identified on the Phase I Property.

All reasonable inquiries were made to carried out this enhanced investigation property as specified in clause 32(1)(b) of the O.Reg 153/04. Details pertaining to the enhanced investigation property are shown on Drawing PE6234-1 – Site Plan, in the Figures section of this report.

6.5 Neighbouring Properties

At the time of the site inspection, a survey of the neighbouring properties was conducted from publicly accessible roadways.

Land use adjacent to the Phase I Property was observed as follows:

North: Bantree Street followed by Commercial/Light Industrial properties.

South: Commercial office space and private garage.

East: Commercial/Light Industrial (transportation company/truck yard) followed by Edinburgh Place.

West: Commercial/Light Industrial (Laurent Leblanc Construction yard followed by a multi-tenant commercial/light industrial building).

The adjacent properties to the east/southeast addressed 2570 and 2596 (also listed as 2584) Edinburgh Place are currently occupied by automotive service garages. Based on their close proximity and cross gradient orientations with respect to the Phase I Property, the automotive service garages are considered to represent PCAs that result in APECs on the Phase I Property

The neighbouring land use within the Phase I Study Area is depicted on Drawing PE6234-2 – Surrounding Land Use Plan, in the Figures section of this report.

7.0 REVIEW AND EVALUATION OF INFORMATION

7.1 Land Use History

Based on a review of available historical information, the Phase I Property has never been formally developed. Based on interviews conducted at the time of the site visit, the Phase I Property has been used as a construction storage yard since circa 1970. As previously discussed, the current and historical use of the Phase I Property as a construction storage yard is considered to represent a PCA that results in an APEC on the Phase I Property.

Potentially Contaminating Activities (PCAs)

Based on the findings of the Phase I ESA, six on-site PCAs are considered to result in APECs on the Phase I Property:

- Liquid Soil Treatment System
- Fill Material of Unknown Quality
- Former Snow Deposit
- Former Railway Lines
- Former 130L Diesel Spill
- Current and Historical Use of the Phase I Property as a Construction Storage Yard

Three off-site PCAs that results in APECs on the Phase I Property were identified within the Phase I Study Area:

- Former Private Fuel Outlet and UST
- Existing Automotive Service Garage
- Existing Automotive Service Garage

Areas of Potential Environmental Concern (APECs)

Based on the findings of the Phase I ESA, nine APECs were identified on the Phase I Property. The identified APECs are listed in Table 1.

Table 1 - Areas of Potential Environmental Concern					
Area of Potential Environmental Concern	Location of Area of Potential Environmental Concern with respect to Phase I Property	Potentially Contaminating Activity	Location of PCA (on-site or off-site)	Contaminants of Potential Concern	Media Potentially Impacted (Groundwater, Soil, and/or Sediment)
APEC 1 Liquid Soil Treatment System	Eastern portion of the Phase I Property	N/A	On-site	BTEX PHCs (F ₁ -F ₄) VOCs	Soil Groundwater
APEC 2 Fill Material of Unknown Quality	Entire Phase I Property	"Item 30 – Importation of Fill Material of Unknown Quality"	On-site	Metals CrVI, Hg BTEX PHCs (F ₁ -F ₄) EC/SAR	Soil
APEC 3 Former Snow Deposit	Southern portion of the Phase I Property	N/A	On-site	EC/SAR	Soil
APEC 4 Former Railway Lines	Central and western portion of the Phase I Property	"Item 46 – Rail Yards, Tracks and Spurs"	On-site	PAHs Metals Hg, CrVI	Soil
APEC 5 Former Private Fuel Outlet and UST	Northeastern portion of the Phase I Property	"Item 28 – Gasoline and Associated Products Storage in Tanks"	Off-site	BTEX PHCs (F ₁ -F ₄)	Groundwater
APEC 6 Existing Automotive Service Garage	Eastern/southeastern portion of the Phase I Property	"Item 10 – Commercial Autobody Shops"	Off-site	BTEX PHCs (F ₁ -F ₄) VOCs	Groundwater
APEC 7 Existing Automotive Service Garage	Eastern portion of the Phase I Property	"Item 10 – Commercial Autobody Shops"	Off-site	BTEX PHCs (F ₁ -F ₄) VOCs	Groundwater
APEC 8 Former Diesel Spill	Northern portion of the Phase I Property	N/A	On-site	BTEX PHCs (F ₁ -F ₄)	Soil
APEC 9 Former and Current Use of Phase I Property as a Construction Yard	Entire Phase I Property	N/A	On-site	BTEX PHCs (F ₁ -F ₄)	Soil Groundwater

Contaminants of Potential Concern (CPCs)

The contaminants of potential concern (CPCs) associated with the aforementioned APECs are considered to be:

- Metals (including arsenic, selenium and antimony), mercury (Hg) and chromium (VI)
- Benzene, Toluene, Ethylbenzene, Xylenes (BTEX);
- Petroleum Hydrocarbons (PHCs F1-F4);
- Volatile Organic Compounds (VOCs)
- Polycyclic Aromatic Hydrocarbons (PAHs);
- Electrical Conductivity (EC) and Sodium Adsorption Ratio (SAR)

7.2 Conceptual Site Model

Geological Maps

Geological mapping information for the Phase I Property was obtained from The Geological Survey of Canada – Urban Geology of the National Capital Area and reviewed as part of this assessment. Based on the available mapping information, the bedrock beneath the Phase I Property is reported to consist of limestone of the Carlsbad Formation, while the surficial geology reportedly consists of till overburden ranging in thickness from approximately 5 to 25 m.

Based on the previously completed subsurface investigation by Paterson, the soil profile at the Phase I Property generally consisted of silty sand and gravel fill material overlying glacial till (silty clay soil matrix with gravel), followed by shale bedrock. Shale bedrock was encountered in all boreholes at depths ranging from approximately 1.40 to 1.80 meters below existing grade.

Water Bodies

No water bodies are present on the Phase I Property. The nearest water body with respect to the Phase I Property is Green's Creek located approximately 1 km to the east.

Drinking Water Wells

No drinking water wells are located on the Phase I Property.

Existing Buildings and Structures

No permanent structures currently exist on the Phase I Property.

The Phase I Property is currently occupied by a multi-phase liquid soil treatment facility. The facility was recently constructed and consists of a steel frame however, it is not yet operational and is not receiving/treating any waste. The northern portion of the Phase I Property is occupied by a scale and scale house.

The control/pump room for the treatment facility is located on the east side of the structure and was not accessible during the site visit. Two portable site trailers were also observed immediately to the west of the treatment facility. These trailers are to be serviced via a portable septic system once the facility is up and running.

Current and Future Property Use

The Phase I Property is currently used for commercial/light industrial land use. It is our understanding that the recently constructed facility will be used to treat liquid soil.

Neighbouring Land Use

The surrounding lands within the Phase I Study Area consist primarily of commercial and industrial properties.

Current land use is depicted on Drawing PE6234-2 – Surrounding Land Use Plan, in the Figures section of this report.

Potentially Contaminating Activities and Areas of Potential Environmental Concern

As per Section 7.1 of the Phase I ESA report, six on-site and three off-site potentially contaminating activities (PCA) are considered to result in areas of potential environmental concern (APEC) on the Phase I Property. Additional off-site PCAs were identified within the Study Area, based on their separation distances and/or cross gradient orientation with respect to the Phase I Property, these PCAs are not considered to result in APECs on the Phase I Property.

Contaminants of Potential Concern (CPCs)

The contaminants of potential concern (CPCs) associated with the aforementioned APECs are considered to be:

- Metals (including arsenic, selenium and antimony), mercury (Hg) and chromium (VI)
- Benzene, Toluene, Ethylbenzene, Xylenes (BTEX);
- Petroleum Hydrocarbons (PHCs F1-F4);
- Volatile Organic Compounds (VOCs)
- Polycyclic Aromatic Hydrocarbons (PAHs);
- Electrical Conductivity (EC) and Sodium Adsorption Ratio (SAR)

Assessment of Uncertainty and/or Absence of Information

The information available for review as part of the preparation of this Phase I-ESA is considered to be sufficient to conclude that there are APECs associated with the Phase I Property.

The identified APECs were confirmed by a variety of independent sources, and as such, the conclusions of this report are not affected by uncertainty which may be present with respect to the individual sources.

8.0 CONCLUSIONS

Paterson Group (Paterson) was retained by Harbour Environmental Group Ltd. to conduct a Phase I – Environmental Site Assessment (Phase I-ESA) for part of the property addressed 1850 Bantree Street in the City of Ottawa (Phase I Property). The purpose of this Phase I-ESA has been to research the past and current use of the Phase I Property, as well as the neighbouring properties within a 250 m radius (Phase I Study Area), to identify any Potentially Contaminating Activities (PCAs) that would result in Areas of Potential Environmental Concern (APECs) on the Phase I Property.

According to the historical research, the Phase I Property has never been formally developed and has been used as a construction storage yard since circa 1970. One historical 113L diesel fuel spill, a former snow deposit area and former railway lines were identified on the Phase I Property. The northeastern portion of the Phase I Property had been occupied by a sedimentation pond that was used to collect wet soil from hydro vac trucks. These historical on-site activities/incidents are considered to represent PCAs that result in APECs on the Phase I Property.

The properties within the Phase I Study Area have been used for commercial and industrial purposes since circa 1975. Historical records identified the presence of several off-site PCAs located within the Phase I Study Area. A former private fuel outlet and underground storage tank (UST) on the adjacent property to the east (1890 Bantree Street) is considered to represent a PCA that results in an APEC on the Phase I Property. Otherwise, historical off-site PCAs identified are not considered to represent APECs on the Phase I Property based on their separation distances and/or orientations relative to the subject land.

The Phase I Property forms part of a larger parcel of land owned by Laurent Leblanc Construction Ltd. The adjacent parcel to the north continues to be operated as a contractor's yard, with some associated storage of construction equipment and aggregate material, as well as a scale house on the western and northern portions of the Phase I Property. The southeastern portion of the property is occupied by a liquid soil treatment facility, under construction and not currently in operation.

Fill material of unknown quality was identified on the Phase I Property following the completion of a subsurface investigation by Paterson earlier this year. The presence of the fill material of unknown quality is considered to represent a PCA that results in an APEC on the Phase I Property.

The neighboring properties are currently used for commercial and industrial purposes. Two automotive service garages were identified on the adjacent properties to the east and southeast, at 2570 and 2596 (also listed as 2584) Edinburgh Place. The automotive service garages are considered to represent PCAs that result in APECs on the Phase I Property. Several off-site PCAs were identified within the Phase I Study Area however, based on their separation distances and/or cross gradient orientation with respect to the Phase I Property, they are not considered to result in APECs on the Phase I Property.

Based on the findings of this assessment, it is our opinion that **a Phase II – Environmental Site Assessment is required for the Phase I Property.**

9.0 STATEMENT OF LIMITATIONS

This Phase I – Environmental Site Assessment report has been prepared in general accordance with O.Reg. 153/04, as amended, and meets the requirements of CSA Z768-01 (reaffirmed 2022). The conclusions presented herein are based on information gathered from a limited historical review and field inspection program. The findings of the Phase I-ESA are based on a review of readily available geological, historical, and regulatory information as well as a cursory review made at the time of the field assessment. The historical research relies on information supplied by others, such as local, provincial, and federal agencies and was limited within the scope-of-work, time, and budget of the project herein.

Should any conditions be encountered at the Phase I Property and/or historical information that differ from our findings, we request that we be notified immediately in order to allow for a reassessment.

This report was prepared for the sole use of Harbour Environmental Group Ltd. Permission and notification from Harbour Environmental Group Ltd. and Paterson Group will be required prior to the release of this report to any other party.

Paterson Group Inc.



Samuel Berube, EIT



Karyn Munch, P.Eng., QP_{ESA}



Report Distribution:

- Harbour Environmental Group Ltd.
- Paterson Group Inc.

10.0 REFERENCES

Federal Records

- Natural Resources Canada: Air Photo Library.
- Natural Resources Canada: The Atlas of Canada.
- Geological Survey of Canada: Surficial and Subsurface Mapping.
- Environment Canada: National Pollutant Release Inventory.
- National Archives of Canada.

Provincial Records

- MECP: Freedom of Information and Privacy Office.
- MECP: Municipal Coal Gasification Plant Site Inventory, 1991.
- MECP: Waste Disposal Site Inventory, 1991.
- MECP: Brownfields Environmental Site Registry.
- MECP: Water Well Inventory.
- MECP: Ontario PCB Waste Storage Site Inventory, 1995.
- Office of Technical Standards and Safety Authority, Fuels Safety Branch.
- Ministry of Natural Resources and Forestry Areas of Natural Significance.
- Chapman, L.J., and Putnam, D.F., 1984: 'The Physiography of Southern Ontario, Third Edition', Ontario Geological Survey Special Volume 2.

Municipal Records

- City of Ottawa: GeoOttawa
- City of Ottawa: Historical Land Use Inventory Database
- City of Ottawa: document entitled, "Old Landfill Management Strategy, Phase I – Identification of Sites", prepared by Golder Associates, 2004.

Local Information Sources

- Personal Interviews.
- Previous Engineering Reports.

Public Information Sources

- ERIS Database Report.
- Google Earth.
- Google Maps/Street View.

FIGURES

FIGURE 1 – KEY PLAN

FIGURE 2 – TOPOGRAPHIC MAP

DRAWING PE6234-1 – SITE PLAN

DRAWING PE6234-2 – SURROUNDING LAND USE PLAN

APPENDIX 1

SURVEY PLAN

AERIAL PHOTOGRAPHS

SITE PHOTOGRAPHS

APPENDIX 2

MECP FREEDOM OF INFORMATION RESPONSE

MECP WATER WELL RECORDS

TSSA CORRESPONDENCE

CITY OF OTTAWA HLUI RESPONSE

ERIS DATABASE REPORT

FIRE INSPECTION AND RATE CALCULATION FORM REPORT

APPENDIX 3

QUALIFICATIONS OF ASSESSORS

FIGURES

FIGURE 1 – KEY PLAN

FIGURE 2 – TOPOGRAPHIC MAP

DRAWING PE6234-1 – SITE PLAN

DRAWING PE6234-2 – SURROUNDING LAND USE PLAN

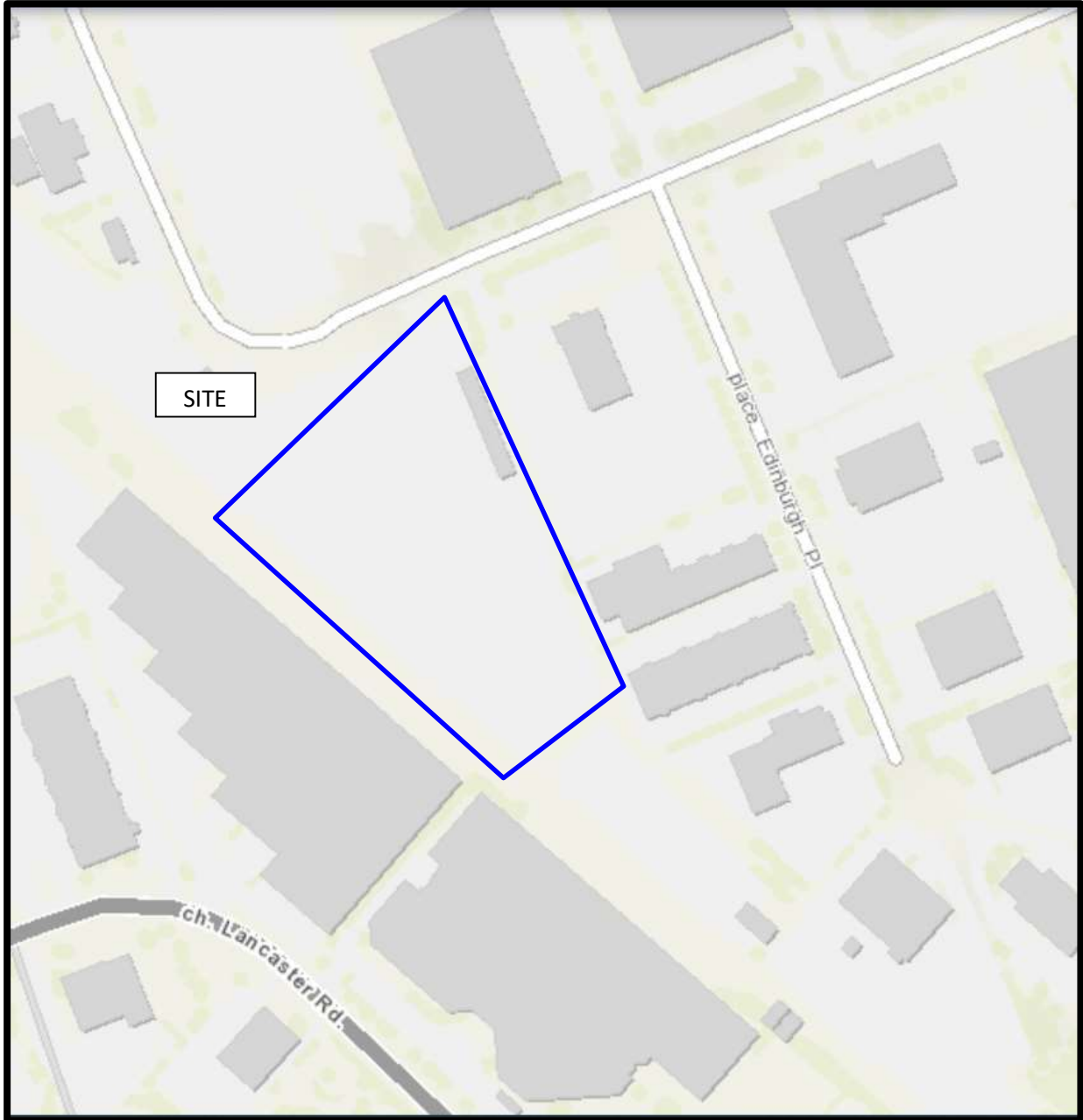

FIGURE 2
Key Plan

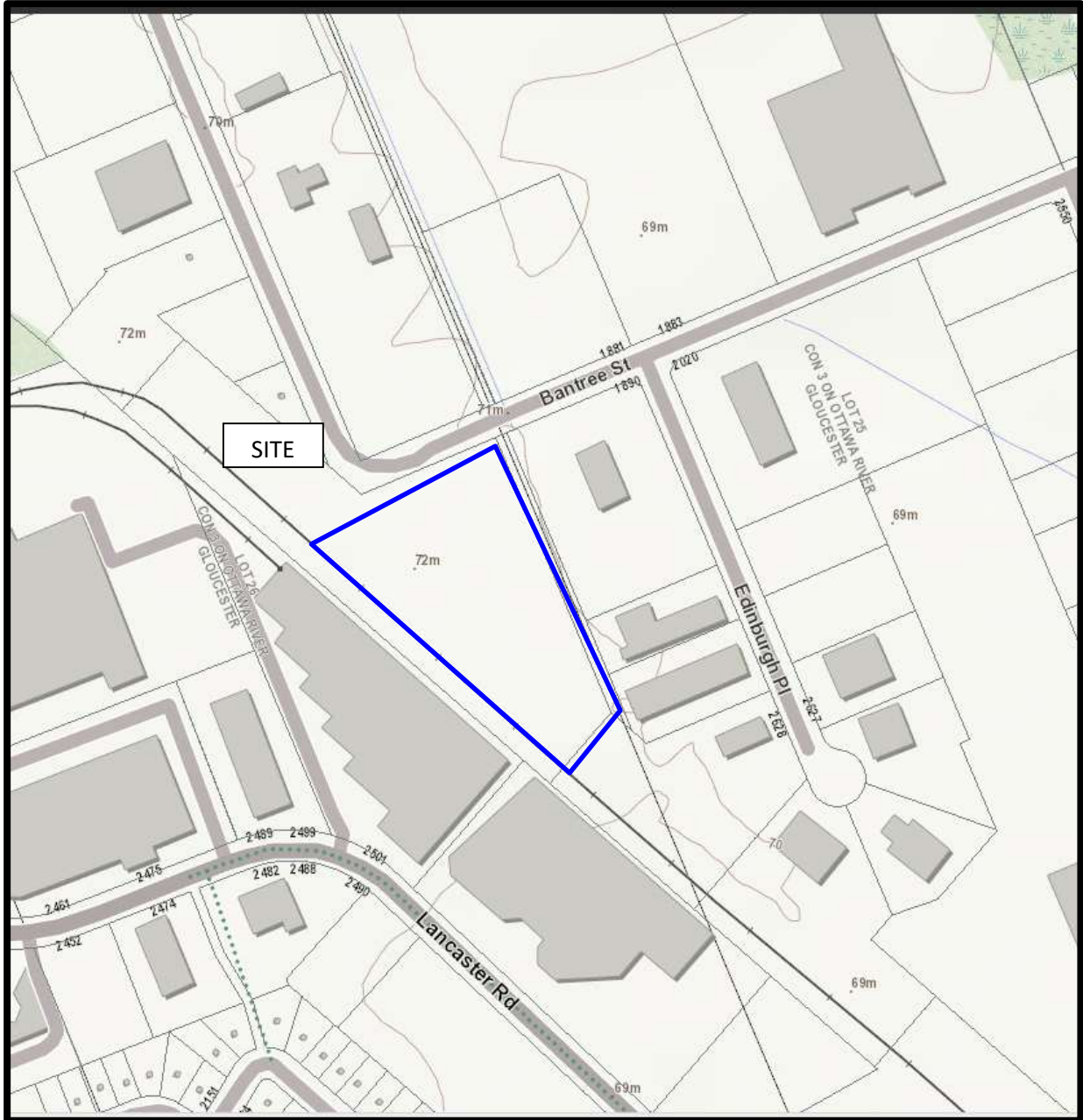
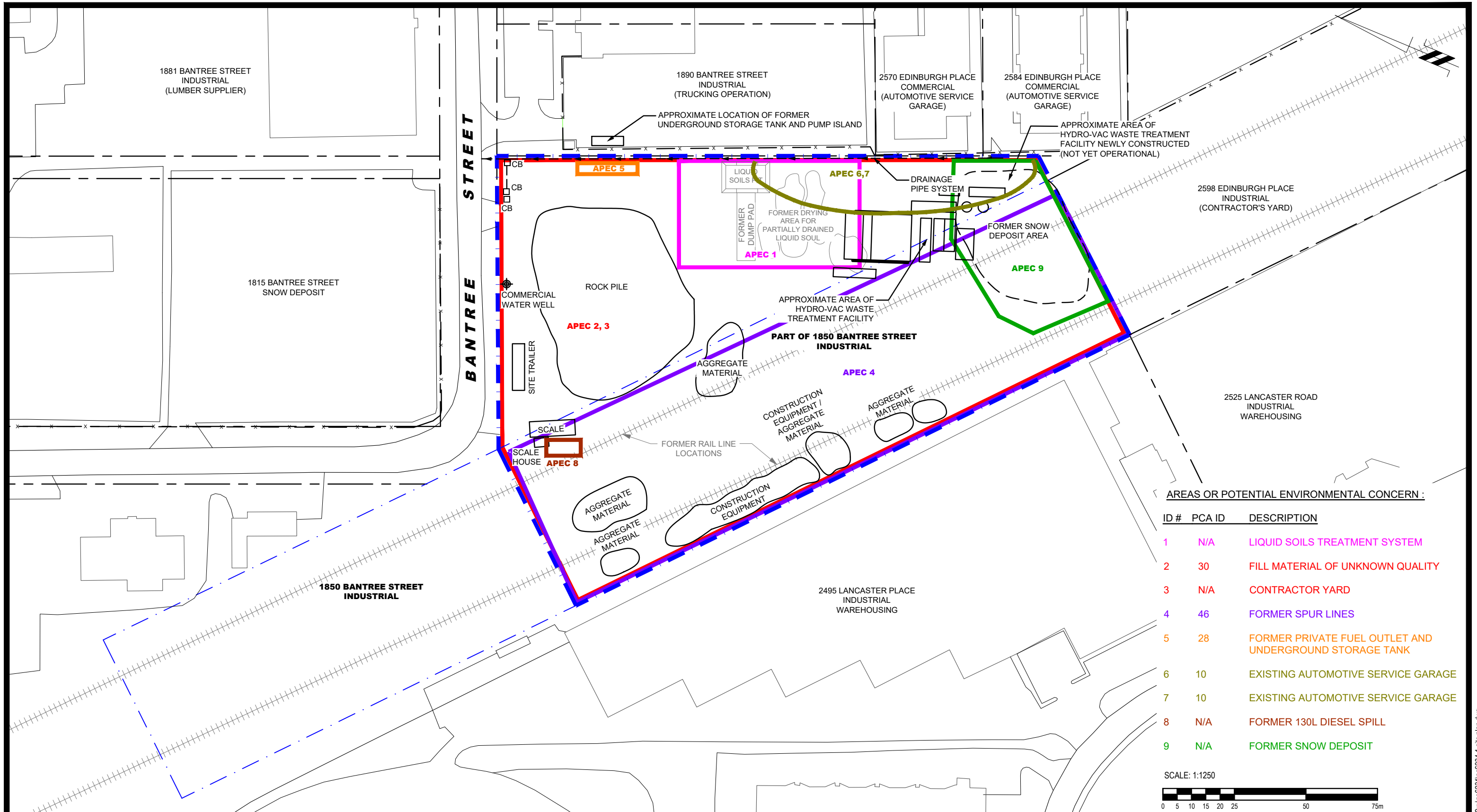

FIGURE 2
TOPOGRAPHIC MAP



AREAS OR POTENTIAL ENVIRONMENTAL CONCERN :

ID #	PCA ID	DESCRIPTION
1	N/A	LIQUID SOILS TREATMENT SYSTEM
2	30	FILL MATERIAL OF UNKNOWN QUALITY
3	N/A	CONTRACTOR YARD
4	46	FORMER SPUR LINES
5	28	FORMER PRIVATE FUEL OUTLET AND UNDERGROUND STORAGE TANK
6	10	EXISTING AUTOMOTIVE SERVICE GARAGE
7	10	EXISTING AUTOMOTIVE SERVICE GARAGE
8	N/A	FORMER 130L DIESEL SPILL
9	N/A	FORMER SNOW DEPOSIT



PATERSON GROUP
 9 AURIGA DRIVE
 OTTAWA, ON
 K2E 7T9
 TEL: (613) 226-7381

NO.	REVISIONS	DATE	INITIAL

HARBOUR ENVIRONMENTAL GROUP LTD.
PHASE I - ENVIRONMENTAL SITE ASSESSMENT
PART OF 1850 BANTREE STREET

OTTAWA, ONTARIO

SITE PLAN

Scale:	1:1250	Date:	10/2023
Drawn by:	GK	Report No.:	PE6234-1
Checked by:	SB	Dwg. No.:	PE6234-1
Approved by:	KM	Revision No.:	

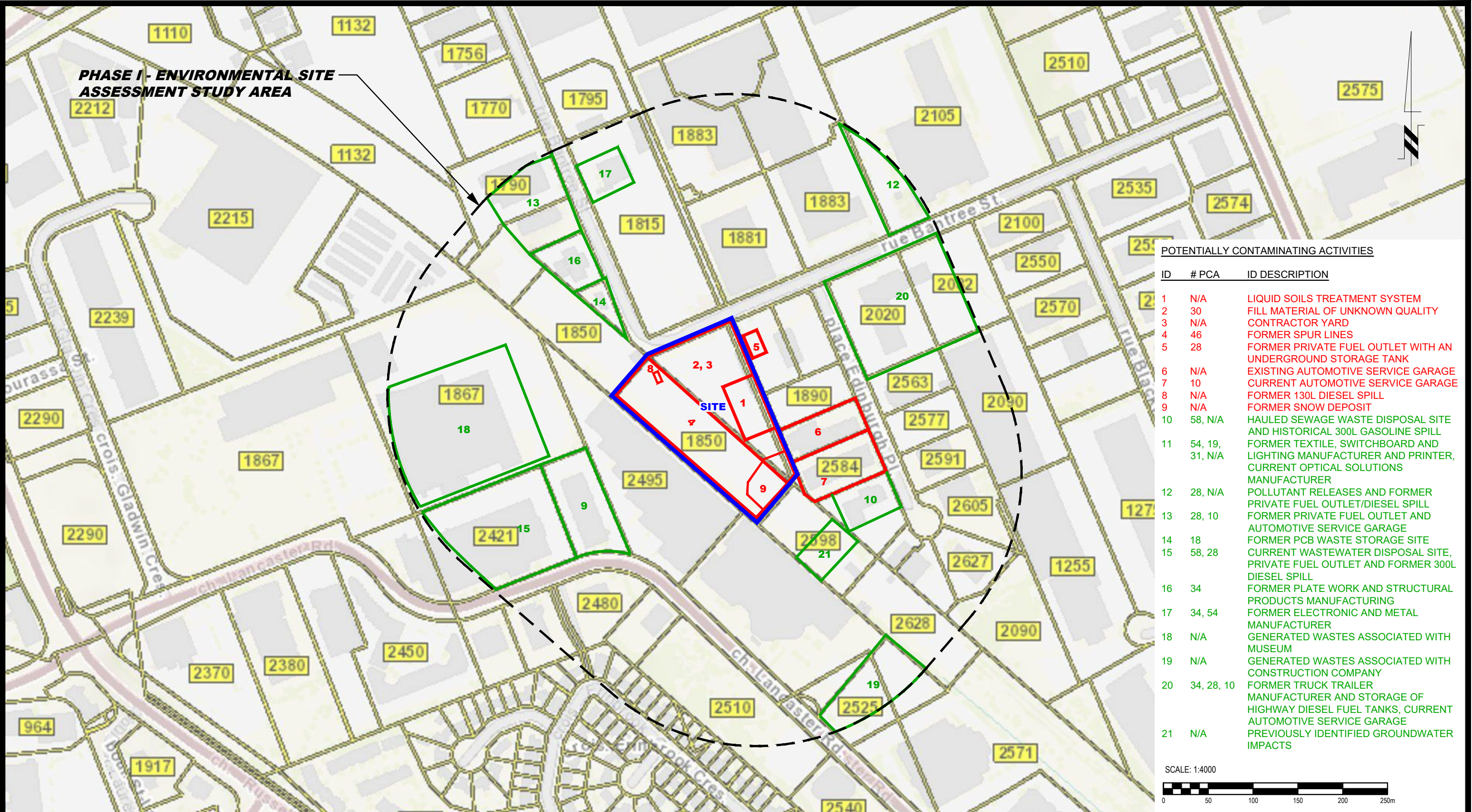

POTENTIALLY CONTAMINATING ACTIVITIES

ID	# PCA	ID DESCRIPTION
1	N/A	LIQUID SOILS TREATMENT SYSTEM
2	30	FILL MATERIAL OF UNKNOWN QUALITY
3	N/A	CONTRACTOR YARD
4	46	FORMER SPUR LINES
5	28	FORMER PRIVATE FUEL OUTLET WITH AN UNDERGROUND STORAGE TANK
6	N/A	EXISTING AUTOMOTIVE SERVICE GARAGE
7	10	CURRENT AUTOMOTIVE SERVICE GARAGE
8	N/A	FORMER 130L DIESEL SPILL
9	N/A	FORMER SNOW DEPOSIT
10	58, N/A	HAULED SEWAGE WASTE DISPOSAL SITE AND HISTORICAL 300L GASOLINE SPILL
11	54, 19, 31, N/A	FORMER TEXTILE, SWITCHBOARD AND LIGHTING MANUFACTURER AND PRINTER, CURRENT OPTICAL SOLUTIONS MANUFACTURER
12	28, N/A	POLLUTANT RELEASES AND FORMER PRIVATE FUEL OUTLET/DIESEL SPILL
13	28, 10	FORMER PRIVATE FUEL OUTLET AND AUTOMOTIVE SERVICE GARAGE
14	18	FORMER PCB WASTE STORAGE SITE
15	58, 28	CURRENT WASTEWATER DISPOSAL SITE, PRIVATE FUEL OUTLET AND FORMER 300L DIESEL SPILL
16	34	FORMER PLATE WORK AND STRUCTURAL PRODUCTS MANUFACTURING
17	34, 54	FORMER ELECTRONIC AND METAL MANUFACTURER
18	N/A	GENERATED WASTES ASSOCIATED WITH MUSEUM
19	N/A	GENERATED WASTES ASSOCIATED WITH CONSTRUCTION COMPANY
20	34, 28, 10	FORMER TRUCK TRAILER MANUFACTURER AND STORAGE OF HIGHWAY DIESEL FUEL TANKS, CURRENT AUTOMOTIVE SERVICE GARAGE
21	N/A	PREVIOUSLY IDENTIFIED GROUNDWATER IMPACTS

SCALE: 1:4000



NO.	REVISIONS	DATE	INITIAL

HARBOUR ENVIRONMENTAL GROUP LTD.
 PHASE I - ENVIRONMENTAL SITE ASSESSMENT
 PART OF 1850 BANTREE STREET
 OTTAWA, ONTARIO
SURROUNDING LAND USE PLAN

Scale:	1:4000	Date:	10/2023
Drawn by:	GK	Report No.:	PE6234-1
Checked by:	SB	Dwg. No.:	PE6234-2
Approved by:	KM	Revision No.:	

APPENDIX 1

SURVEY PLAN

AERIAL PHOTOGRAPHS

SITE PHOTOGRAPHS

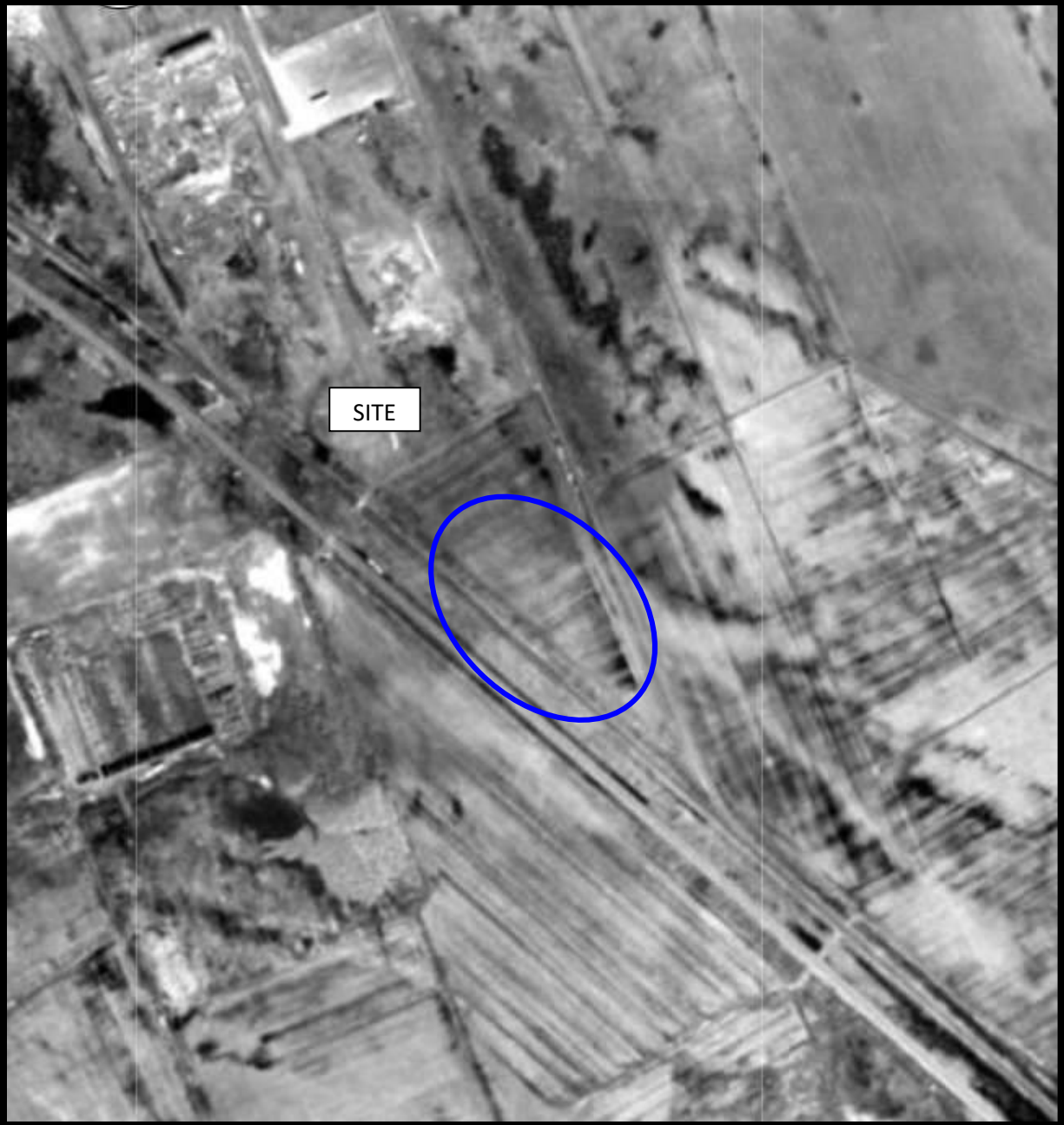

AERIAL PHOTOGRAPH
1965

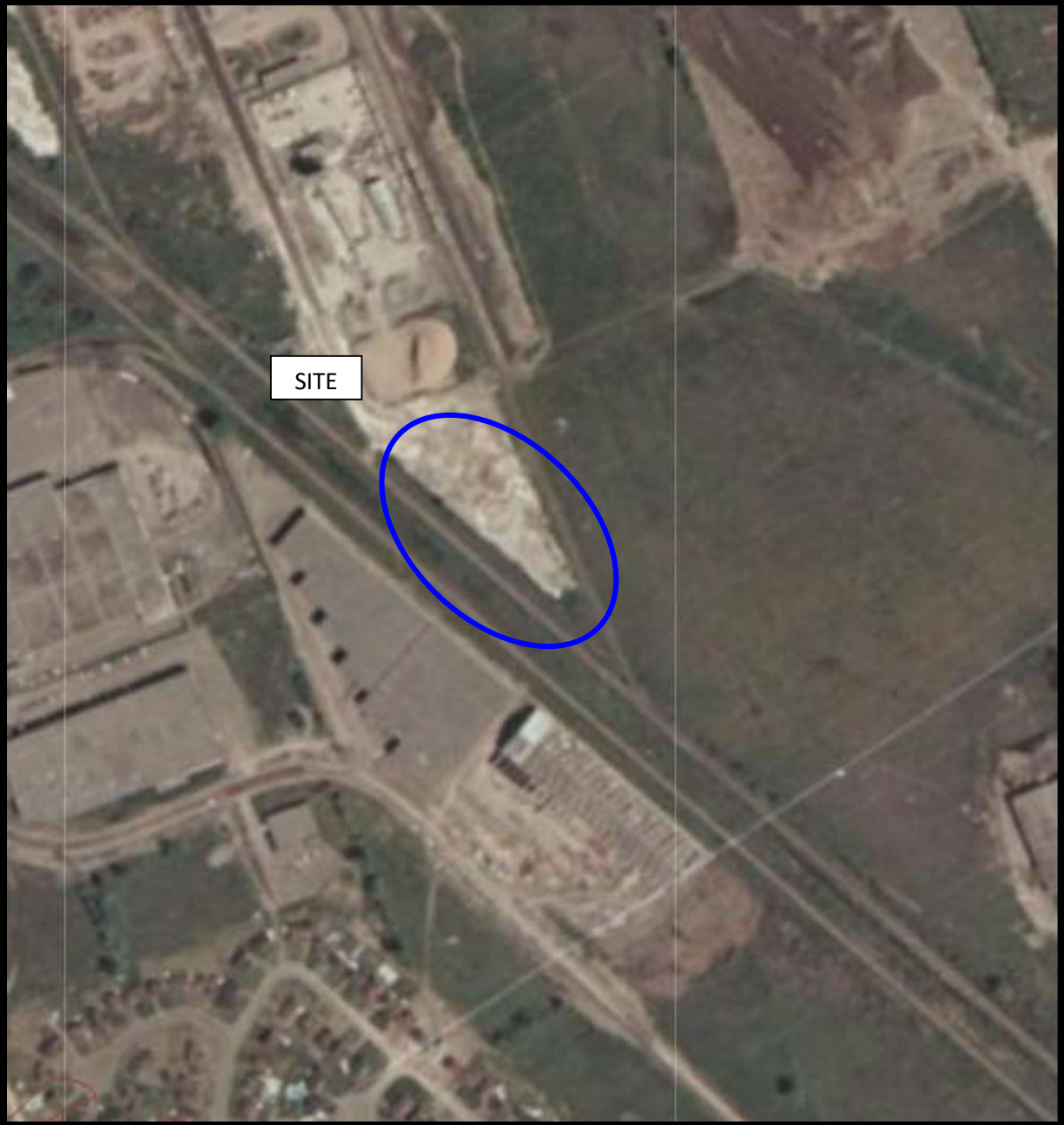

AERIAL PHOTOGRAPH
1976

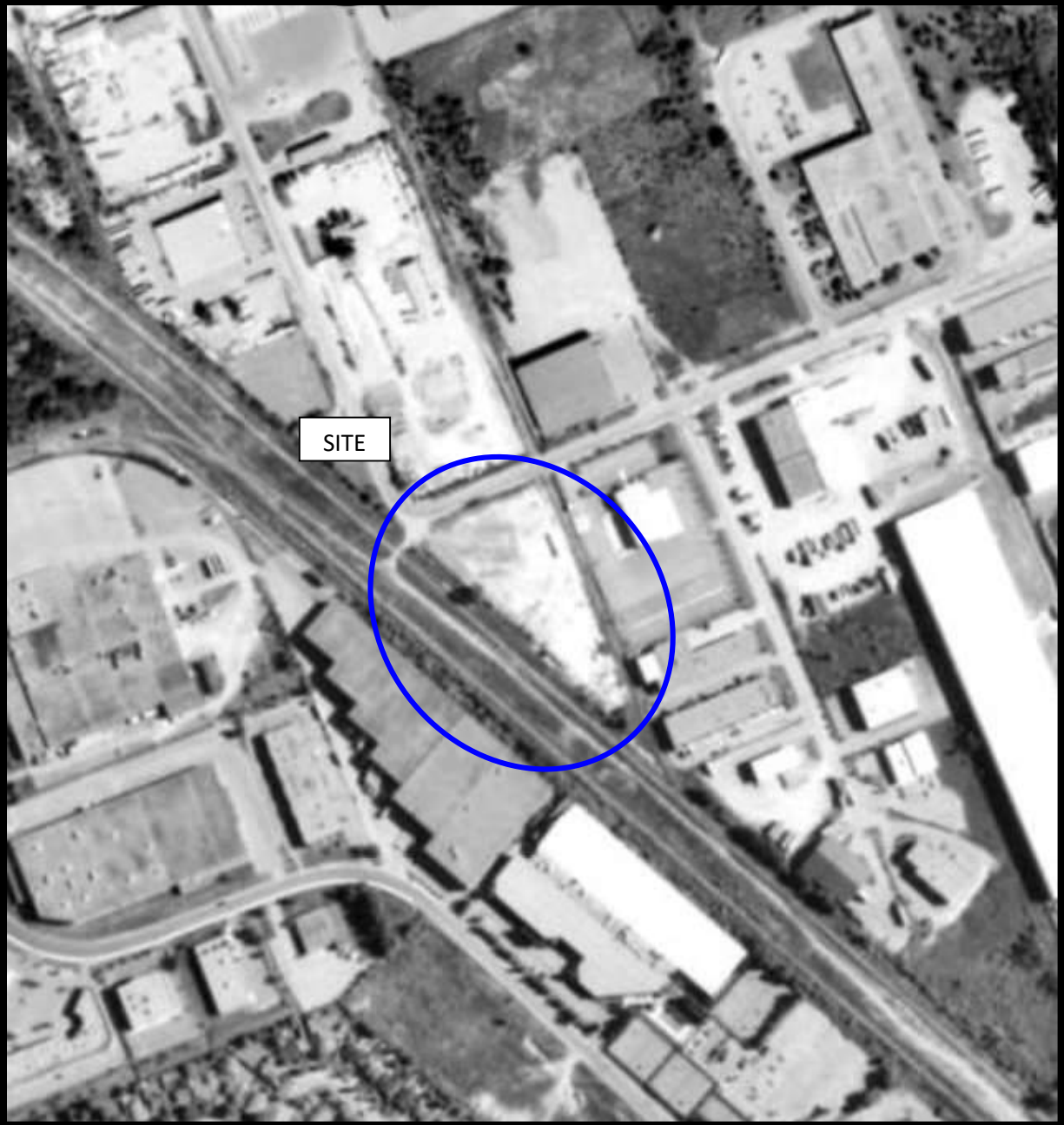

AERIAL PHOTOGRAPH
1991



AERIAL PHOTOGRAPH
1999



AERIAL PHOTOGRAPH
2008

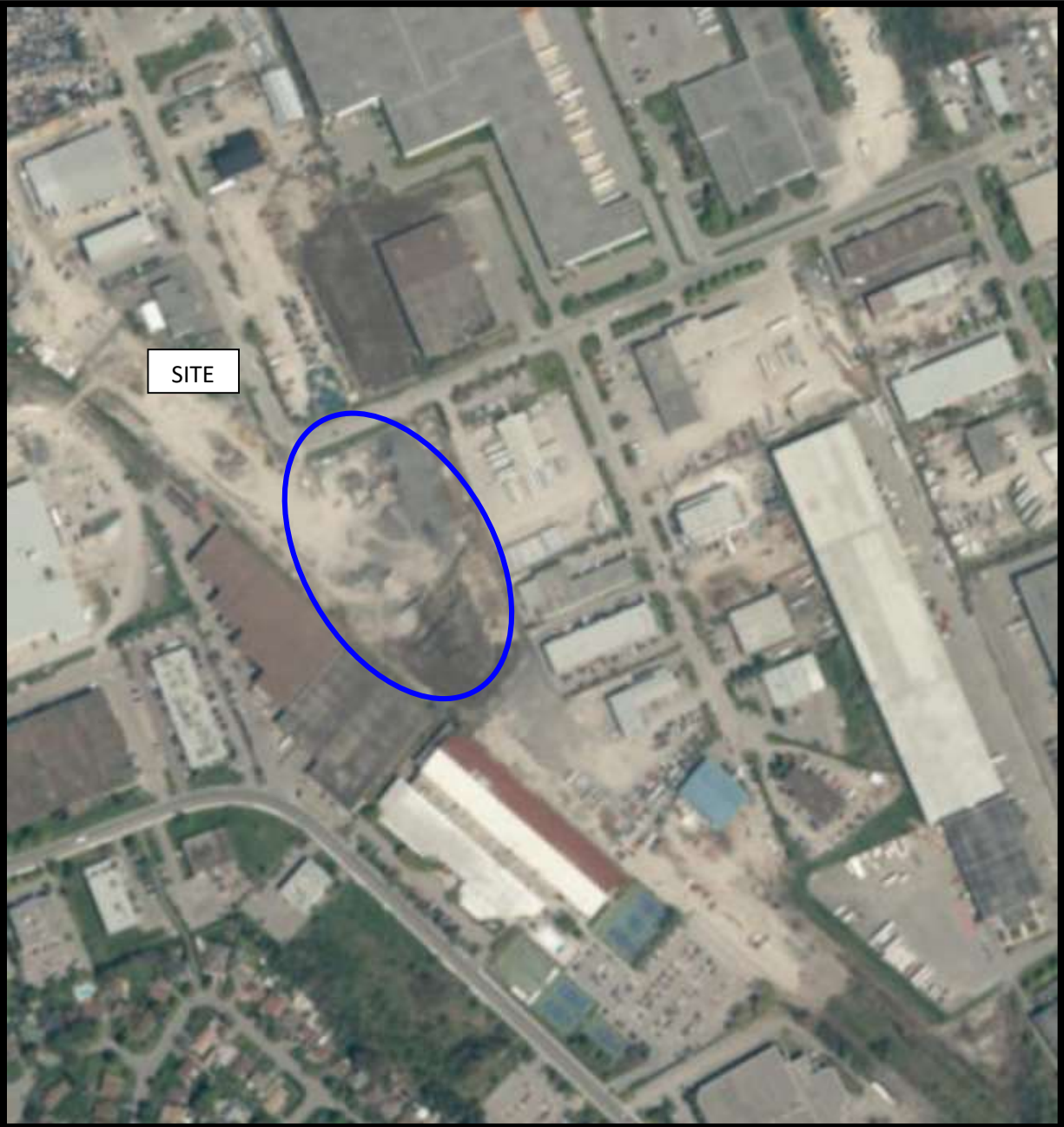

AERIAL PHOTOGRAPH
2017

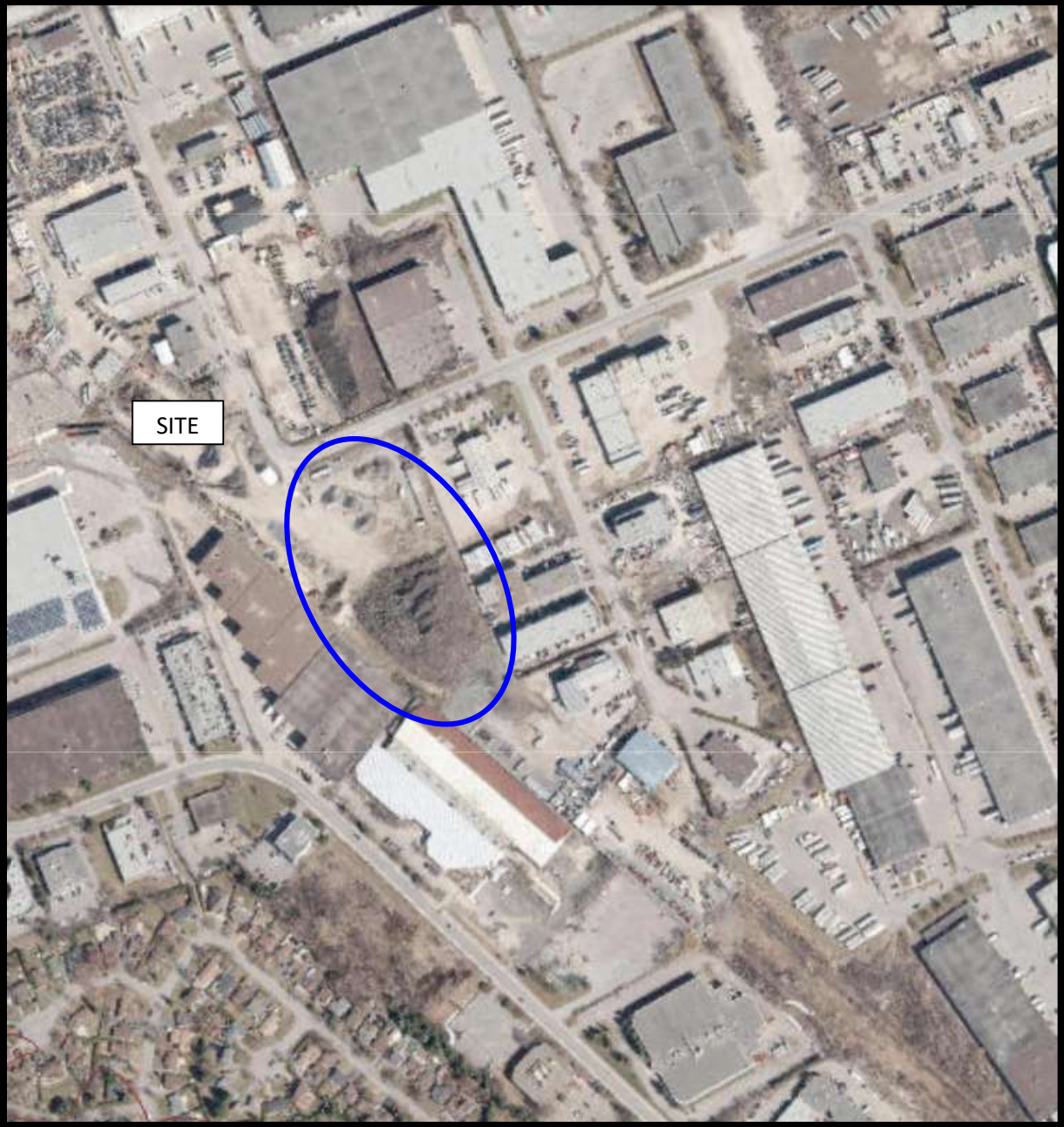

AERIAL PHOTOGRAPH
2021

Site Photographs

PE6234

1850 Bantree Street, Ottawa ON

September 22, 2023



Photograph 1: View of Sedimentation Pond in eastern portion of Phase I Property



Photograph 2: View of Liquid Soils Treatment Facility

APPENDIX 2

MECP FREEDOM OF INFORMATION RESPONSE

MECP WATER WELL RECORDS

TSSA CORRESPONDENCE

CITY OF OTTAWA HLUI RESPONSE

ERIS DATABASE REPORT

FIRE INSPECTION AND RATE CALCULATION FORM REPORT

Ministry of the Environment,
Conservation and Parks

Ministère de l'Environnement, de la
Protection de la nature et des Parcs

Emergency Management and
Access Branch

Direction de la gestion des situations
d'urgence et de l'accès à l'information

40 St. Clair Avenue West
Toronto ON M4V 1M2

40, avenue St. Clair ouest
Toronto ON M4V 1M2



September 13, 2023

Samuel Berube
Paterson Group Inc.
9 Auriga Drive
Ottawa, Ontario K2E 7T9
sberube@patersongroup.ca

Dear Samuel Berube:

RE: MECP FOI A-2023-04766, Your Reference #: PE6234 – Record Release Letter

This letter is further to your request made pursuant to the Freedom of Information and Protection of Privacy Act (the Act) relating to 1850 Bantree Street, Ottawa.

Attached is a copy of the records.

If you have any questions, please contact Sylwia Rynkiewicz at 437-995-1618 or sylwia.rynkiewicz@ontario.ca.

Yours truly,

A handwritten signature in black ink that reads "Sylwia".

for
Josephine DeSouza
Manager (A), Access and Privacy Office

Attachment



INCIDENT REPORT

Reference Number:	0753-AH9HAX	Module Type:	Spill
Status:	Recommended	File Storage Number:	SI OT OT BA 100
Program:	Water - Ground & Surface	Activity:	Spills

Caller or PO Reporting/Receiving Information

First Name:	Last Name:
Laurent	Leblanc
Name of Company:	
Laurent Leblanc Ltd	

MAILING ADDRESS

Civic Address:		Unit Identifier:	
3000 Navan Road			
Delivery Designator:		Delivery Identifier:	
Municipality/ Unorganized Twp:	County/District:	Province/State:	Postal Code:
Ottawa		Ontario	K1C 7G4
Postal Station:		Country:	Canada
Telephone Number:	Extension:	Other Number:	Email Address:
(613)830-0066		Fax	
Date Reported to MOE:	2017/01/03	Time Reported to MOE:	08:02
Date of Incident:	2016/12/30	Time of Incident:	09:00
Incident Date Confirmation:	Actual		

Client(s)

Client Details

Site(s)

--

Site Details

Leblanc Ltd<UNOFFICIAL>
 Address: Lot: , Part: , 1850 Bantree Rd, Ottawa, City, K1B 4L6
 District Office: Ottawa

Incident Summary:

Leblanc Ltd: diesel on ground, contained on property

Initial Incident Description (as reported):

Created: Akiko Date (Spills Action Centre) - 2017/01/03 08:02:13 AM

Caller reports that a Crusher was being moved and a rod or something punctured the plastic fuel tank. About 30 gal of diesel spilled on to the ground under the crusher. The ground is compacted and ice, the fuel stayed on top of the ice and frozen in place. They were unable to get to the fuel for cleanup as the crusher was too large to be towed or moved on its own, so the tank was removed and a repaired/new one will be put in today so that the crusher can be moved. Then they will clean up the diesel. It has not migrated anywhere and is still on their own private property.

The dumpsite gave him a number for a company called Parasol, to test the soil before they can receive it. However he is having difficulty reaching them. SAC gave Mr. Leblanc some spill contractor numbers.

SPIMT: not in SWP Zone

SAC Action Class:	Land Spills
Non-Standard Procedure:	No

Incident Description:

Last update: Tor Rustad (Ottawa District Office) - 2017/05/18 01:23 PM

Thursday, May 18, 2017: the solid non-hazardous wastes were cleaned up by staff from Drain-All Limited. Drain-All Limited is a qualified clean-up contractor and is licensed to haul solid non-hazardous wastes. Personnel from Drain-All Limited reported the spill as cleaned up on Thursday, January 5, 2017. Personnel from Drain-All Limited will bring the solid non-hazardous wastes to an authorized landfill site for disposal.

Recommend closure of this incident report.

Incident Description Continuation:**Incident Update:**

Mark C Harris (Spills Action Centre) - 2017/01/05 created; 2017/01/05 last update : 0825h
 Drain-All Ottawa [Malcom] to SAC|mch requesting IR #.

Julian Aristizabal (Spills Action Centre) - 2017/01/05 created; 2017/01/05 last update : 13:53- Joshua Baillie - Drain-All Ltd - 613-739-1070 to SAC (JA): updates that they have removed 3 tri-axle loads of contaminated soil and the area has been cleaned up as of about noon today.

Was there an MOE field response?	No
---	----

Were there samples collected / analyzed at any time?	No
Known or Suspected Health / Environmental Consequence at the Time of Incident	
Health / Environmental Consequence:	0 - No Impact

Has a Water Body been impacted?	No
Receiving Environment:	Land
Incident Event:	Leak/Break
Incident Reason:	Material Failure – Poor Design/Substandard Material
Source Type:	Motor Vehicle
Sector Type:	Other
Specify Other:	Error
MOE/Other Agencies Involved:	Province - MOE-District Office
Was there a discharge / emission / spill of a contaminant to the environment?	
Yes	

Contaminants Table

Contaminant Name	Description	Code	UN#	Limit	Quantity	[units]	[freq]
DIESEL FUEL		13	1202		130	L	n/a

Environmental Compliance Reporting (ECR)

Is this an air emission (measured or modelled) or wastewater (sewage) discharge exceedance that will become part of the Environmental Compliance Report? (legislation, certificate of approval, order, or guideline)
No

Voluntary / Mandatory Abatement

Was there Non-Compliance/Non-Conformance Identified?	<input type="radio"/> Yes <input checked="" type="radio"/> No
--	---

Voluntary / Mandatory Compliance Items

Type	Parent RefNo	Work Summary (may be truncated)	Date	AttainList
------	--------------	---------------------------------	------	------------

Waste / EGR Information

Waste / EGR Information entries:

Document Related Information

Cross Reference:	(doc link)	Task Link:	7708-AH9HPK 
Originating Document:		Created by:	Akiko Date
Date Created:	2017/01/03	Date Completed:	
Office Receiving Incident Report:	Spills Action Centre	Incident Info Received By:	Akiko Date
Bring Forward Date:		Bring Forward Reason:	

Signatures

Provincial Officer:

Name:	Tor Rustad
Badge No:	392
Work Unit:	
District/Area Office:	Ottawa District Office
Date:	2017/05/18
Signature:	

District/Area Supervisor:

Name:	
Work Unit:	
District/Area Office:	
Date:	
Signature:	

Measurements recorded in: Metric Imperial

A 089131

4799121 (of 1) Page 1 of 1

Well Location

Address of Well Location (Street Number/Name): **1850 Bantree Rd**
 Township: _____ Lot: _____ Concession: _____
 County/District/Municipality: _____ City/Town/Village: **Ottawa** Province: **Ontario** Postal Code: _____
 UTM Coordinates: Zone: **18** Easting: **451904** Northing: **50281043**
 NAD: **83** Municipal Plan and Sublot Number: _____ Other: _____

Overburden and Bedrock Materials/Abandonment Sealing Record (see instructions on the back of this form)

General Colour	Most Common Material	Other Materials	General Description	Depth (m/ft)	
				From	To
Brn	Sand	clay	soft, dry	0	1.5
Gry	weathered shale		Dense, dry	1.5	3.1
Gry	weathered shale		Dense, wet	3.1	4.27

Annular Space

Depth Set at (m/ft)	Type of Sealant Used (Material and Type)	Volume Placed (m ³ /ft ³)

Results of Well Yield Testing

After test of well yield, water was: <input type="checkbox"/> Clear and sand free <input type="checkbox"/> Other, specify _____	Draw Down		Recovery	
	Time (min)	Water Level (m/ft)	Time (min)	Water Level (m/ft)
If pumping discontinued, give reason: Pump intake set at (m/ft) Pumping rate (l/min / GPM) Duration of pumping _____ hrs + _____ min Final water level end of pumping (m/ft) If flowing give rate (l/min / GPM) Recommended pump depth (m/ft) Recommended pump rate (l/min / GPM) Well production (l/min / GPM) Disinfected? <input type="checkbox"/> Yes <input type="checkbox"/> No	Static Level			
	1		1	
	2		2	
	3		3	
	4		4	
	5		5	
	10		10	
	15		15	
	20		20	
	25		25	
	30		30	
	40		40	
	50		50	
	60		60	

Method of Construction

Cable Tool Diamond Public Commercial Not used
 Rotary (Conventional) Jetting Domestic Municipal Dewatering
 Rotary (Reverse) Driving Livestock Test Hole Monitoring
 Boring Digging Irrigation Cooling & Air Conditioning
 Air percussion Industrial
 Other, specify **Direct Push** Other, specify _____

Construction Record - Casing

Inside Diameter (cm/in)	Open Hole OR Material (Galvanized, Fibreglass, Concrete, Plastic, Steel)	Wall Thickness (cm/in)	Depth (m/ft)		Status of Well
			From	To	
4.03	PVC	.368	0	1.22	<input type="checkbox"/> Water Supply <input type="checkbox"/> Replacement Well <input checked="" type="checkbox"/> Test Hole <input type="checkbox"/> Recharge Well <input type="checkbox"/> Dewatering Well <input checked="" type="checkbox"/> Observation and/or Monitoring Hole <input type="checkbox"/> Alteration (Construction) <input type="checkbox"/> Abandoned, Insufficient Supply <input type="checkbox"/> Abandoned, Poor Water Quality <input type="checkbox"/> Abandoned, other, specify _____ <input type="checkbox"/> Other, specify _____

Construction Record - Screen

Outside Diameter (cm/in)	Material (Plastic, Galvanized, Steel)	Slot No.	Depth (m/ft)		Status of Well
			From	To	
4.82	PVC	10	1.22	4.27	<input type="checkbox"/> Other, specify _____

Water Details

Water found at Depth (m/ft)	Kind of Water: <input type="checkbox"/> Fresh <input type="checkbox"/> Untested <input type="checkbox"/> Gas <input type="checkbox"/> Other, specify _____	Hole Diameter	
		Depth (m/ft) From	To Diameter (cm/in)
		0	4.27 10.92

Well Contractor and Well Technician Information

Business Name of Well Contractor: **Shaka Soil Sampling** Well Contractor's Licence No.: **7241**
 Business Address (Street Number/Name): **#2-147 West Beaver Creek Rd. Richmond Hill** Municipality: _____
 Province: _____ Postal Code: _____ Business E-mail Address: _____
 Bus Telephone No. (inc. area code): **(905) 64-9304** Name of Well Technician (Last Name, First Name): **Robinson Trevis**
 Well Technician's Licence No.: **3159** Signature of Technician and/or Contractor: _____ Date Submitted: **20090817**

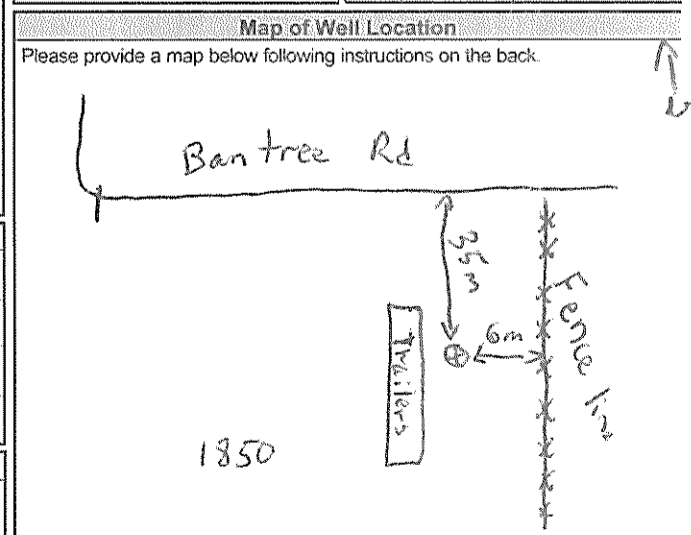

Comments: _____

Well owner's information package delivered <input type="checkbox"/> Yes <input type="checkbox"/> No	Date Package Delivered: 20090813	Ministry Use Only Audit No. Z 93882 SEP 22 2009 Received
	Date Work Completed: 20090813	

A092370 **A 092370**

Address of Well Location (Street Number/Name, RR) **2020 Bantree Road** Township _____ Lot _____ Concession _____
 County/District/Municipality _____ City/Town/Village **Offawa** Province **Ontario** Postal Code **K1B5A4**

UTM Coordinates Zone Easting Northing GPS Unit Make Model Mode of Operation: Undifferentiated Averaged
 NAD 83 **18 952 116 502 816 8** **Garmin** **Etrex** Differentiated, specify _____

Overburden and Bedrock Materials (see instructions on the back of this form)					
General Colour	Most Common Material	Other Materials	General Description	Depth (Metres)	
				From	To
BRN	Fill	gravel	soft	0	.31
BRN	sand	gravel	soft	.31	3.05
BRN	sand	silt	soft, wet	3.05	3.66

Hole Details		
Depth (Metres)		Diameter (Centimetres)
From	To	
0	3.05	8.25
3.05	3.66	5.71

Water Use

Public Industrial Not used Other, specify _____
 Domestic Commercial Dewatering
 Livestock Municipal Monitoring
 Irrigation Test Hole Cooling & Air Conditioning

Method of Construction

Cable Tool Air Percussion Digging
 Rotary (Conventional) Diamond Boring
 Rotary (Reverse) Jetting Other, specify **DIRECT PUSH**
 Rotary (Air) Driving

Status of Well

Test Hole Abandoned, Insufficient Supply
 Replacement Well Abandoned, Poor Water Quality
 Dewatering Well Other, specify _____
 Alteration (Construction) Abandoned, other, specify _____

No Casing and Screen Used Yes No _____ Metres

Screen

Galvanized Steel Fibreglass Concrete Plastic
 Outside Diameter (Centimetres) **4.21** Slot No. **10**

Water Details

Water found at Depth _____ Metres Gas Fresh Salty Sulphur Minerals
 Kind of Water _____
 Water found at Depth _____ Metres Gas Fresh Salty Sulphur Minerals
 Kind of Water _____
 Water found at Depth _____ Metres Gas Fresh Salty Sulphur Minerals
 Kind of Water _____

Disinfected Yes No If no, provide reason: _____ Date Master Well Completed (yyyy/mm/dd) **2010/05/26**

Cluster Information (Please also fill out the additional Cluster Well information for Well Construction for each parcel of land and cluster.)

Total Wells in Cluster **3** Please indicate Number of Cluster Well Information Log Sheets Submitted **1**
 Total Wells on this Property **3**

Location of Well Cluster

Detailed Map must be provided as an attachment no larger than legal size (8.5" x 14"). Sketches are not allowed.
 Check box to confirm detailed map is provided as per Section 11.1 (3)

Consent to release additional information concerning the cluster to _____

Construction Details

Inside Diameter (Centimetres)	Material (steel, plastic, fibreglass, concrete, galvanized)	Wall Thickness	Depth (Metres)	
			From	To
3.45	PVC	.356	0	7.13

Annular Space/Abandonment Sealing Record

Depth Set at (Metres)	Type of Sealant Used (Material and Type)	Volume Used (Cubic Metres)
From	To	
0	1.83 Benseal	
1.83	3.66 filter sand	

Well Contractor and Well Technician Information

Business Name of Well Contractor **strata Soil Sampling** Well Contractor's Licence No. **712411**
 Business Address (Street No./Name, number, RR) **#2-147 West Beaver Creek** Municipality **Richmond Hill**
 Province **ON** Postal Code **L4B1C6** Business E-mail Address _____
 Bus. Telephone No. (inc. area code) **905 764-9304** Name of Well Technician (Last Name, First Name) **Robson Trevis**
 Well Technician's Licence No. **3154** Signature of Technician _____ Date Submitted (yyyy/mm/dd) **2010/06/01**

Ministry Use Only

Audit No. **M 03217** Well Contractor No. _____
 Date Received (yyyy/mm/dd) **JUN 17 2010** Date of Inspection (yyyy/mm/dd) _____
 Remarks _____

7500



LEGEND	
	SITE PERIMETER
	SITE BUILDING
	PARKING
MTC/LI	MULTI-TENANT COMMERCIAL / LIGHT INDUSTRIAL
LI	LIGHT INDUSTRIAL



PROJECT NAME				PHASE I ENVIRONMENTAL SITE ASSESSMENT				
CLIENT NAME				EASTROCK INC.				
PROJECT LOCATION				2020 BANTREE STREET, OTTAWA, ONTARIO				
DRAWING NAME				SITE AND SURROUNDING LAND USE PLAN				DRAWING NO.
SCALE		PROJECT NO.		DATE		FIG. 2		
NTS		58033		MARCH 2010				

JUN 17 2010

C-7241 m03217 c06077

Measurements recorded in: Metric Imperial

Tag#: A280366

Page 1 of 1

Address of Well Location (Street Number/Name) 1850 Bantree St		Township Ottawa	Lot 26	Concession 3
County/District/Municipality Gloucester		City/Town/Village	Province Ontario	Postal Code K1R1B5/46
UTM Coordinates Zone Easting Northing NAD 83 118451194751028076		Municipal Plan and Sublot Number RP 4R20395		

Overburden and Bedrock Materials/Abandonment Sealing Record (See instructions on the back of this form)				
General Colour	Most Common Material	Other Materials	General Description	Depth (m/ft) From To
Brown	sand	Gravel	loose	0 0.90
Grey	Limestone	_____	Hard	0.90 103.03

Annular Space			
Depth Set at (m/ft) From To	Type of Sealant Used (Material and Type)	Volume Placed (m³/ft³)	
0 6.66	QUICK Grouts	4 bags	

Results of Well Yield Testing					
After test of well yield, water was:		Draw Down		Recovery	
<input checked="" type="checkbox"/> Clear and sand free <input type="checkbox"/> Other, specify _____		Time (min)	Water Level (m/ft)	Time (min)	Water Level (m/ft)
If pumping discontinued, give reason:		Static Level	22.5	170	
Pump intake set at (m/ft) 96.96		1	27.4	1	163
Pumping rate (l/min / GPM) 54		2	27.9	2	15.9
Duration of pumping 1 hrs + 00 min		3	28.7	3	155
Final water level end of pumping (m/ft) 170		4	29.9	4	150
If flowing give rate (l/min/GPM)		5	30.6	5	144
Recommended pump depth (m/ft) 96.96		10	32.6	10	139
Recommended pump rate (l/min/GPM) 54		15	38.6	15	117.4
Well production (l/min/GPM) 11.66		20	56	20	109
Disinfected? <input checked="" type="checkbox"/> Yes <input type="checkbox"/> No		25	94	25	104
		30	98	30	98
		40	102	40	80.7
		50	106	50	67
		60	170	60	59

Method of Construction		Well Use	
<input type="checkbox"/> Cable Tool	<input type="checkbox"/> Diamond	<input type="checkbox"/> Public	<input type="checkbox"/> Commercial
<input type="checkbox"/> Rotary (Conventional)	<input type="checkbox"/> Jetting	<input checked="" type="checkbox"/> Domestic	<input type="checkbox"/> Municipal
<input checked="" type="checkbox"/> Rotary (Reverse) (air)	<input type="checkbox"/> Driving	<input type="checkbox"/> Livestock	<input type="checkbox"/> Test Hole
<input type="checkbox"/> Boring	<input type="checkbox"/> Digging	<input type="checkbox"/> Irrigation	<input type="checkbox"/> Cooling & Air Conditioning
<input type="checkbox"/> Air percussion		<input type="checkbox"/> Industrial	
<input type="checkbox"/> Other, specify _____		<input type="checkbox"/> Other, specify _____	

Construction Record - Casing				Status of Well	
Inside Diameter (cm/in)	Open Hole OR Material (Galvanized, Fibreglass, Concrete, Plastic, Steel)	Wall Thickness (cm/in)	Depth (m/ft)		<input checked="" type="checkbox"/> Water Supply <input type="checkbox"/> Replacement Well <input type="checkbox"/> Test Hole <input type="checkbox"/> Recharge Well <input type="checkbox"/> Dewatering Well <input type="checkbox"/> Observation and/or Monitoring Hole <input type="checkbox"/> Alteration (Construction) <input type="checkbox"/> Abandoned, Insufficient Supply <input type="checkbox"/> Abandoned, Poor Water Quality <input type="checkbox"/> Abandoned, other, specify _____ <input type="checkbox"/> Other, specify _____
			From	To	
15.55	Steel	0.48	0.60	6.66	

Construction Record - Screen				
Outside Diameter (cm/in)	Material (Plastic, Galvanized, Steel)	Slot No.	Depth (m/ft)	
			From	To

Water Details		Hole Diameter	
Water found at Depth 98 (m/ft)	Kind of Water: <input checked="" type="checkbox"/> Fresh <input type="checkbox"/> Untested	Depth (m/ft) From To	Diameter (cm/in)
	<input type="checkbox"/> Gas <input type="checkbox"/> Other, specify _____	0 6.66	25.40
Water found at Depth (m/ft)	Kind of Water: <input type="checkbox"/> Fresh <input type="checkbox"/> Untested	6.66 103.03	15.55
	<input type="checkbox"/> Gas <input type="checkbox"/> Other, specify _____		
Water found at Depth (m/ft)	Kind of Water: <input type="checkbox"/> Fresh <input type="checkbox"/> Untested		
	<input type="checkbox"/> Gas <input type="checkbox"/> Other, specify _____		

Well Contractor and Well Technician Information	
Business Name of Well Contractor D & R water well Drilling	Well Contractor's Licence No. 7151216
Business Address (Street Number/Name) 1763, route 900 west	Municipality Nation
Province ON	Postal Code K0A1B00
Business E-mail Address	

Bus. Telephone No. (inc. area code)	Name of Well Technician (Last Name, First Name)
611319875598	Karl Monette
Well Technician's Licence No.	Signature of Technician and/or Contractor
3773	Karl Monette
Date Submitted	
20200916	

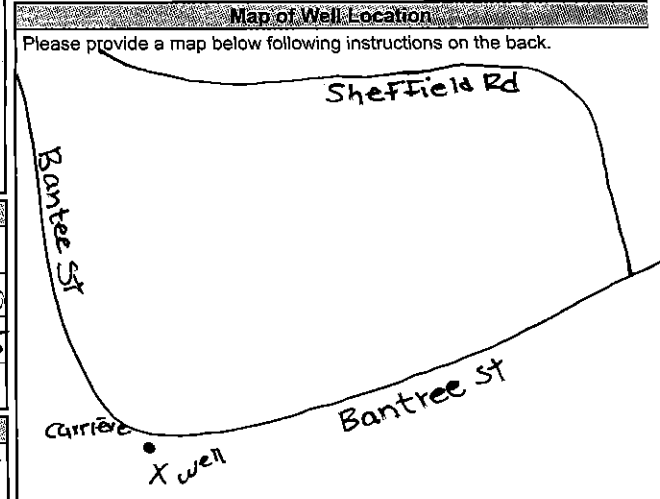

Well owner's information package delivered <input checked="" type="checkbox"/> Yes <input type="checkbox"/> No	Date Package Delivered 20200902	Ministry Use Only Audit No. Z342000 OCT 19 2020 Received
Date Work Completed 20200626		

Samuel Berube

From: Public Information Services <publicinformationservices@tssa.org>
Sent: August 10, 2023 7:31 AM
To: Samuel Berube
Subject: RE: PE6234 - TSSA Request

RECORD FOUND IN CURRENT DATABASE

Hello,

Thank you for your request for confirmation of public information. TSSA has performed a preliminary search of TSSA's current database.

- We confirm that there are records in our current database of any fuel storage tanks at the subject address(es).

Inventory Number	Address	City	Province	Postal Code	Status	Asset Type / Inventory Item
10023555	1815 BANTREE ST	OTTAWA	ON	K1B 4L6	EXPIRED	FS PRIVATE FUEL OUTLET - SELF SERVE
10900704	1815 BANTREE ST	OTTAWA	ON	K1B 4L6	EXPIRED	FS LIQUID FUEL TANK
11185046	1815 BANTREE ST	OTTAWA	ON	K1B 4L6	EXPIRED	FS LIQUID FUEL TANK
9399675	1815 BANTREE ST	OTTAWA	ON	K1B 4L6	EXPIRED	FS PRIVATE FUEL OUTLET - SELF SERVE

Inventory Number	Address	City	Province	Postal Code	Status	Asset Type / Inventory Item
10113785	1890 BANTREE ST	OTTAWA	ON	K1B 5M8	EXPIRED	FS PRIVATE FUEL OUTLET - SELF SERVE
10126597	1890 BANTREE ST	OTTAWA	ON	K1B 5M8	Active	FS PRIVATE FUEL OUTLET - SELF SERVE
11301710	1890 BANTREE ST	OTTAWA	ON	K1B 5M8	EXPIRED	FS LIQUID FUEL TANK
11345367	1890 BANTREE ST	OTTAWA	ON	K1B 5M8	Active	FS LIQUID FUEL TANK

Inventory Number	Address	City	Province	Postal Code	Status	Asset Type / Inventory Item
------------------	---------	------	----------	-------------	--------	-----------------------------

10315970	2600 EDINBURGH PL	OTTAWA ON	K1B 5M1	EXPIRED	FS PROPANE FILLING PLT > 5000 USW
11621344	2600 EDINBURGH PL	OTTAWA ON	K1B 5M1	EXPIRED	FS PROPANE TANK

Accessing the applications

1. Click [Release of Public Information](#) - TSSA and click “need a copy of a document”
2. Select the appropriate application, download it, complete it in full and save it (Note: you will have to upload the application)
3. Proceed to page 3 of the application and click the “TSSA Service Prepayment Portal” link under payment options (the link will take you the secure site where you can pay for the request via credit card)

Accessing the Service Prepayment Portal

1. Select new or existing customer (*if you are an existing customer, you will need your account number & postal code to access your account)
2. Under “Program Area” select **Public Information** and click continue
3. Enter application form number (found on the bottom left corner of the application form) and click continue
4. Complete the primary contact information section
5. Complete the fee section
6. Upload your completed application
7. Upload supporting documents (if required) and click continue

Once all steps have been successfully completed you will receive your payment receipt via email.

TSSA does not make any representations or warranties with respect to the accuracy or completeness of any records released. The requestor assumes all risk in using or relying on the information provided.

If you have any questions or concerns, please do not hesitate to contact our Public Information Release team at publicinformationservices@tssa.org.

Warm regards,



Kimberly Gage | Public Information Agent

Legal
 345 Carlingview Drive
 Toronto, Ontario M9W 6N9
 Tel: +1 416-734-3348 | Fax: +1 416-734-3568 | E-Mail: kgage@tssa.org
www.tssa.org





Winner of 2022 5-Star Safety Cultures Award

From: Samuel Berube <SBerube@patersongroup.ca>

Sent: Wednesday, August 9, 2023 4:04 PM

To: Public Information Services <publicinformationservices@tssa.org>

Subject: PE6234 - TSSA Request

[CAUTION]: This email originated outside the organisation.
Please do not click links or open attachments unless you recognise the source of this email and know the content is safe.

Good afternoon,

Can you please complete a search of your records for the following properties in Ottawa, Ontario?

1815, 1850, 1890, – **Bantree Street**

2570, 2584, 2596, 2598, 2600 – **Edinburgh Place**

2495 – **Lancaster Road**

Thank you,



SAMUEL BERUBE, EIT
PROJECT MANAGER – ENVIRONMENTAL
TEL: (613) 226-7381 ext. 335
DIRECT: (613) 696-9651
9 AURIGA DRIVE
OTTAWA ON K2E 7T9
patersongroup.ca

TEMPORARY SHORING DESIGN SERVICES ARE NOW AVAILABLE, PLEASE CONTACT US TO SEE HOW WE CAN HELP!

NEW OFFICE OPEN IN THE GREATER TORONTO AREA WITH OUR EXPANSIVE LIST OF SERVICES NOW AVAILABLE!

This electronic message and any attached documents are intended only for the named recipients. This communication from the Technical Standards and Safety Authority may contain information that is privileged, confidential or otherwise protected from disclosure and it must not be disclosed, copied, forwarded or distributed without authorization. If you have received this message in error, please notify the sender immediately and delete the original message.

August 22, 2023

Samuel Berube
Paterson Group

Sent via email sberube@patersongroup.ca

Dear Samuel,

**Re: Information Request
1850 Bantree Street, Ottawa, Ontario (“Subject Property”)**

Internal Department Circulation:

The Planning, Infrastructure and Economic Development Department has the following information in response to your request for information regarding the Subject Property:

- **Environmental Remediation Unit:** No records for this property.
- **Ottawa Public Health - Environmental Health:** all public inspection results are publicly available on the Ottawa Public Health website:
<https://www.ottawapublichealth.ca/en/public-health-services/public-health-inspections.aspx>
- **Sewer Use Program:** The City’s Sewer Use Program has found the following information pertaining to the subject property: Violations of environmental statutes, regulations or bylaws, other environmental records.
 - **Comment:** Violation of environmental statutes, regulations or by-laws; proximity to dumps or landfills.
- **Solid Waste Services:** No records for this property.

Documents Provided:

HLUI Summary Report and HLUI Map

The HLUI Summary Report Excel spreadsheet identifies HLUI area, point and line features within 250 metres of the Subject Property, as shown on the provided HLUI Map PDF. Within 500 metres of the Subject Property, landfills and Environmental Risk Management Area (ERMA) are also identified if applicable.

For more information on how to interpret the HLUI data identified in the attached excel sheet (‘ADDRESS – HLUI Summary report.xlsx’), please refer to the [Overview and User Guide.](#)”

Additional information may be obtained by contacting:

Ontario's Environmental Registry

The Environmental Registry found at <https://ero.ontario.ca/> contains "public notices" about environmental matters being proposed by all government ministries covered by the Environmental Bill of Rights. The public notices may contain information about proposed new laws, regulations, policies and programs or about proposals to change or eliminate existing ones. By using key words i.e. name of proponent/owner and the address one can ascertain if there is any information on the proponent and address under the following categories: Ministry, keywords, notice types, Notice Status, Acts, Instruments and published date (all years).

The Ontario Land Registry Office

Registration of real property is recorded in the Ontario Land Registry Office through the Land Titles Act or the Registry Act. Documents relating to title and other agreements that may affect your property are available to the public for a fee. It is recommended that a property search at the Land Registry Office be included in any investigation as to the historic use of your property. The City of Ottawa cannot comment on any documents to which it is not a party.

Court House
161 Elgin Street 4th Floor
Ottawa ON K2P 2K1
Tel: (613) 239-1230
Fax: (613) 239-1422

Ottawa Public Health

Ottawa Public Health inspects many different types of establishments. To view inspection results, please visit the Ottawa Public Health website: [Public Health Inspections - Ottawa Public Health](#)

Please note that Ottawa Public Health is not the lead agency on land use contamination in the City of Ottawa – contact the Ministry of Environment Conservation and Parks (MECP) for further information.

Please note, as per the HLUI Disclaimer, that the information contained in the HLUI database has been compiled from publicly available records and other sources of information. The HLUI may contain erroneous information given that the records used as sources of information may be flawed. For instance, changes in municipal addresses over time may introduce error. Accordingly, all information from the HLUI database is provided on an “as is” basis with no representation or warranty by the City with respect to the information’s accuracy or exhaustiveness in responding to the request.

Furthermore, the HLUI database and the results of this search in no way confirm the presence or absence of contamination or pollution of any kind. This information is provided on the assumption that it will not be relied upon by any person for any purpose whatsoever. The City of Ottawa denies all liability to any persons attempting to rely on any information provided from the HLUI database.

Please note that in responding to your request, the City of Ottawa does not guarantee or comment on the environmental condition of the Subject Property. You may wish to contact the Ontario Ministry of Environment and Climate Change for additional information.

If you have any further questions or comments, please contact HLUI@ottawa.ca.

Sincerely,

Sinan Bertan

Student Planner

Per:

Michael Boughton, MCIP, RPP
Senior Planner
Development Review East
Planning Services
Planning, Infrastructure and Economic Development Department

MB / SB

Enclosures: (2)

1. HLUI Map
2. HLUI Summary Report

cc: File no. D06-03-23-0119



DATABASE REPORT

Project Property: *PE6234 - Phase I-ESA - 1850 Bantree Street
1850 Bantree Street
Ottawa ON K1B 5L6*

Project No: *58076*

Report Type: *Quote - Custom-Build Your Own Report*

Order No: *23080300501*

Requested by: *Paterson Group Inc.*

Date Completed: *August 9, 2023*

Table of Contents

Table of Contents.....	2
Executive Summary.....	3
Executive Summary: Report Summary.....	4
Executive Summary: Site Report Summary - Project Property.....	6
Executive Summary: Site Report Summary - Surrounding Properties.....	7
Executive Summary: Summary By Data Source.....	40
Map.....	80
Aerial.....	81
Topographic Map.....	82
Detail Report.....	83
Unplottable Summary.....	575
Unplottable Report.....	578
Appendix: Database Descriptions.....	620
Definitions.....	629

Notice: IMPORTANT LIMITATIONS and YOUR LIABILITY

Reliance on information in Report: This report DOES NOT replace a full Phase I Environmental Site Assessment but is solely intended to be used as a database review of environmental records.

License for use of information in Report: No page of this report can be used without this cover page, this notice and the project property identifier. The information in Report(s) may not be modified or re-sold.

Your Liability for misuse: Using this Service and/or its reports in a manner contrary to this Notice or your agreement will be in breach of copyright and contract and ERIS may obtain damages for such mis-use, including damages caused to third parties, and gives ERIS the right to terminate your account, rescind your license to any previous reports and to bar you from future use of the Service.

No warranty of Accuracy or Liability for ERIS: The information contained in this report has been produced by ERIS Information Limited Partnership ("ERIS") using various sources of information, including information provided by Federal and Provincial government departments. The report applies only to the address and up to the date specified on the cover of this report, and any alterations or deviation from this description will require a new report. This report and the data contained herein does not purport to be and does not constitute a guarantee of the accuracy of the information contained herein and does not constitute a legal opinion nor medical advice. Although ERIS has endeavored to present you with information that is accurate, ERIS disclaims, any and all liability for any errors, omissions, or inaccuracies in such information and data, whether attributable to inadvertence, negligence or otherwise, and for any consequences arising therefrom. Liability on the part of ERIS is limited to the monetary value paid for this report.

Trademark and Copyright: You may not use the ERIS trademarks or attribute any work to ERIS other than as outlined above. This Service and Report (s) are protected by copyright owned by ERIS Information Limited Partnership. Copyright in data used in the Service or Report(s) (the "Data") is owned by ERIS or its licensors. The Service, Report(s) and Data may not be copied or reproduced in whole or in any substantial part without prior written consent of ERIS.

Executive Summary

Property Information:

Project Property: *PE6234 - Phase I-ESA - 1850 Bantree Street
1850 Bantree Street Ottawa ON K1B 5L6*

Project No: *58076*

Order Information:

Order No: *23080300501*

Date Requested: *August 3, 2023*

Requested by: *Paterson Group Inc.*

Report Type: *Quote - Custom-Build Your Own Report*

Historical/Products:

ERIS Xplorer *ERIS Xplorer*

Executive Summary: Report Summary

<i>Database</i>	<i>Name</i>	<i>Searched</i>	<i>Project Property</i>	<i>Boundary to 0.25km</i>	<i>Total</i>
AAGR	<i>Abandoned Aggregate Inventory</i>	Y	0	0	0
AGR	<i>Aggregate Inventory</i>	Y	0	0	0
AMIS	<i>Abandoned Mine Information System</i>	Y	0	0	0
ANDR	<i>Anderson's Waste Disposal Sites</i>	Y	0	0	0
AST	<i>Aboveground Storage Tanks</i>	Y	0	0	0
AUWR	<i>Automobile Wrecking & Supplies</i>	Y	0	1	1
BORE	<i>Borehole</i>	Y	0	0	0
CA	<i>Certificates of Approval</i>	Y	0	11	11
CDRY	<i>Dry Cleaning Facilities</i>	Y	0	0	0
CFOT	<i>Commercial Fuel Oil Tanks</i>	Y	0	0	0
CHEM	<i>Chemical Manufacturers and Distributors</i>	Y	0	0	0
CHM	<i>Chemical Register</i>	Y	0	0	0
CNG	<i>Compressed Natural Gas Stations</i>	Y	0	0	0
COAL	<i>Inventory of Coal Gasification Plants and Coal Tar Sites</i>	Y	0	0	0
CONV	<i>Compliance and Convictions</i>	Y	0	0	0
CPU	<i>Certificates of Property Use</i>	Y	0	0	0
DRL	<i>Drill Hole Database</i>	Y	0	0	0
DTNK	<i>Delisted Fuel Tanks</i>	Y	0	38	38
EASR	<i>Environmental Activity and Sector Registry</i>	Y	0	2	2
EBR	<i>Environmental Registry</i>	Y	0	8	8
ECA	<i>Environmental Compliance Approval</i>	Y	0	11	11
EEM	<i>Environmental Effects Monitoring</i>	Y	0	0	0
EHS	<i>ERIS Historical Searches</i>	Y	1	34	35
EIIS	<i>Environmental Issues Inventory System</i>	Y	0	0	0
EMHE	<i>Emergency Management Historical Event</i>	Y	0	0	0
EPAR	<i>Environmental Penalty Annual Report</i>	Y	0	0	0
EXP	<i>List of Expired Fuels Safety Facilities</i>	Y	0	0	0
FCON	<i>Federal Convictions</i>	Y	0	0	0
FCS	<i>Contaminated Sites on Federal Land</i>	Y	0	0	0
FOFT	<i>Fisheries & Oceans Fuel Tanks</i>	Y	0	0	0
FRST	<i>Federal Identification Registry for Storage Tank Systems (FIRSTS)</i>	Y	0	0	0
FST	<i>Fuel Storage Tank</i>	Y	0	12	12
FSTH	<i>Fuel Storage Tank - Historic</i>	Y	0	2	2
GEN	<i>Ontario Regulation 347 Waste Generators Summary</i>	Y	0	236	236
GHG	<i>Greenhouse Gas Emissions from Large Facilities</i>	Y	0	0	0
HINC	<i>TSSA Historic Incidents</i>	Y	0	0	0

Database	Name	Searched	Project Property	Boundary to 0.25km	Total
IAFT	Indian & Northern Affairs Fuel Tanks	Y	0	0	0
INC	Fuel Oil Spills and Leaks	Y	0	1	1
LIMO	Landfill Inventory Management Ontario	Y	0	0	0
MINE	Canadian Mine Locations	Y	0	0	0
MNR	Mineral Occurrences	Y	0	0	0
NATE	National Analysis of Trends in Emergencies System (NATES)	Y	0	0	0
NCPL	Non-Compliance Reports	Y	0	0	0
NDFT	National Defense & Canadian Forces Fuel Tanks	Y	0	0	0
NDSP	National Defense & Canadian Forces Spills	Y	0	0	0
NDWD	National Defence & Canadian Forces Waste Disposal Sites	Y	0	0	0
NEBI	National Energy Board Pipeline Incidents	Y	0	0	0
NEBP	National Energy Board Wells	Y	0	0	0
NEES	National Environmental Emergencies System (NEES)	Y	0	0	0
NPCB	National PCB Inventory	Y	0	0	0
NPR2	National Pollutant Release Inventory 1993-2020	Y	0	1	1
NPRI	National Pollutant Release Inventory - Historic	Y	0	1	1
OGWE	Oil and Gas Wells	Y	0	0	0
OOGW	Ontario Oil and Gas Wells	Y	0	0	0
OPCB	Inventory of PCB Storage Sites	Y	0	0	0
ORD	Orders	Y	0	0	0
PAP	Canadian Pulp and Paper	Y	0	0	0
PCFT	Parks Canada Fuel Storage Tanks	Y	0	0	0
PES	Pesticide Register	Y	0	1	1
PINC	Pipeline Incidents	Y	0	0	0
PRT	Private and Retail Fuel Storage Tanks	Y	0	7	7
PTTW	Permit to Take Water	Y	0	0	0
REC	Ontario Regulation 347 Waste Receivers Summary	Y	0	2	2
RSC	Record of Site Condition	Y	0	1	1
RST	Retail Fuel Storage Tanks	Y	0	1	1
SCT	Scott's Manufacturing Directory	Y	0	19	19
SPL	Ontario Spills	Y	1	14	15
SRDS	Wastewater Discharger Registration Database	Y	0	0	0
TANK	Anderson's Storage Tanks	Y	0	0	0
TCFT	Transport Canada Fuel Storage Tanks	Y	0	0	0
VAR	Variances for Abandonment of Underground Storage Tanks	Y	0	0	0
WDS	Waste Disposal Sites - MOE CA Inventory	Y	0	9	9
WDSH	Waste Disposal Sites - MOE 1991 Historical Approval Inventory	Y	0	0	0
WWIS	Water Well Information System	Y	2	2	4
Total:			4	414	418

Executive Summary: Site Report Summary - Project Property

<i>Map Key</i>	<i>DB</i>	<i>Company/Site Name</i>	<i>Address</i>	<i>Dir/Dist (m)</i>	<i>Elev diff (m)</i>	<i>Page Number</i>
<u>1</u>	WWIS		1850 BANTREE RD. Ottawa ON <i>Well ID:</i> 7129961	N/5.1	-1.00	<u>83</u>
<u>2</u>	EHS		1850 Bantree Street Ottawa ON	NNW/0.0	-0.86	<u>85</u>
<u>2</u>	SPL		1850 Bantree Rd Ottawa ON K1B 4L6	NNW/0.0	-0.86	<u>86</u>
<u>3</u>	WWIS		1850 Bantree St lot 26 con 3 ON <i>Well ID:</i> 7370640	NE/57.4	-1.00	<u>86</u>

Executive Summary: Site Report Summary - Surrounding Properties

<i>Map Key</i>	<i>DB</i>	<i>Company/Site Name</i>	<i>Address</i>	<i>Dir/Dist (m)</i>	<i>Elev Diff (m)</i>	<i>Page Number</i>
4	PRT	TNT CANADA INC DON NEWSOM	1890 BANTREE OTTAWA ON K1B 5M8	NNE/26.6	-1.00	92
4	FSTH	B J MAHERAL TRUCKING LTD	1890 BANTREE ST OTTAWA ON K1B 5M8	NNE/26.6	-1.00	92
4	FSTH	B J MAHERAL TRUCKING LTD	1890 BANTREE ST OTTAWA ON K1B 5M8	NNE/26.6	-1.00	92
4	DTNK	TNT CANADA INC DON NEWSOM	1890 BANTREE ST OTTAWA ON	NNE/26.6	-1.00	93
4	DTNK	TNT CANADA INC DON NEWSOM	1890 BANTREE ST OTTAWA ON	NNE/26.6	-1.00	93
4	FST	B J MAHERAL TRUCKING LTD	1890 BANTREE ST OTTAWA K1B 5M8 ON CA ON	NNE/26.6	-1.00	94
4	DTNK	TNT CANADA INC DON NEWSOM	1890 BANTREE ST OTTAWA K1B 5M8 ON CA ON	NNE/26.6	-1.00	95
4	FST	TNT CANADA INC DON NEWSOM	1890 BANTREE ST OTTAWA K1B 5M8 ON CA ON	NNE/26.6	-1.00	95
5	EHS		Ottawa ON	WSW/39.3	0.00	96
6	GEN	OTTAWA COMPACTION AND PAVING	EQUIPMENT INC. 2570 EDINBURG PLACE OTTAWA ON K1B 5N1	E/45.7	-0.75	96
6	GEN	OTTAWA COMPACTION AND PAVING 29-455	EQUIPMENT INC. 2570 EDINBURG PLACE OTTAWA ON K1B 5N1	E/45.7	-0.75	96

Map Key	DB	Company/Site Name	Address	Dir/Dist (m)	Elev Diff (m)	Page Number
<u>6</u>	GEN	KSL Construction Services Ltd.	2570 Edinburgh Place Ottawa ON K1B 5M1	E/45.7	-0.75	<u>97</u>
<u>6</u>	GEN	KSL Construction Services Ltd.	2570 Edinburgh Place Ottawa ON	E/45.7	-0.75	<u>97</u>
<u>6</u>	GEN	KSL Construction Services Ltd.	2570 Edinburgh Place Ottawa ON	E/45.7	-0.75	<u>97</u>
<u>6</u>	GEN	KSL Construction Services Ltd.	2570 Edinburgh Place Ottawa ON	E/45.7	-0.75	<u>98</u>
<u>6</u>	GEN	KSL Construction Services Ltd.	2570 Edinburgh Place Ottawa ON K1B 5M1	E/45.7	-0.75	<u>98</u>
<u>6</u>	GEN	KSL Construction Services Ltd.	2570 Edinburgh Place Ottawa ON	E/45.7	-0.75	<u>98</u>
<u>6</u>	GEN	KSL Construction Services Ltd.	2570 Edinburgh Place Ottawa ON K1B 5M1	E/45.7	-0.75	<u>99</u>
<u>6</u>	GEN	KSL Construction Services Ltd.	2570 Edinburgh Place Ottawa ON K1B 5M1	E/45.7	-0.75	<u>99</u>
<u>6</u>	GEN	KSL Construction Services Ltd.	2570 Edinburgh Place Ottawa ON K1B 5M1	E/45.7	-0.75	<u>100</u>
<u>6</u>	GEN	KSL Construction Services Ltd.	2570 Edinburgh Place Ottawa ON K1B 5M1	E/45.7	-0.75	<u>100</u>
<u>6</u>	GEN	KSL Construction Services Ltd.	2570 Edinburgh Place Ottawa ON K1B 5M1	E/45.7	-0.75	<u>100</u>
<u>6</u>	GEN	KSL Construction Services Ltd.	2570 Edinburgh Place Ottawa ON K1B 5M1	E/45.7	-0.75	<u>101</u>
<u>6</u>	GEN	KSL Construction Services Ltd.	2570 Edinburgh Place Ottawa ON K1B 5M1	E/45.7	-0.75	<u>101</u>

Map Key	DB	Company/Site Name	Address	Dir/Dist (m)	Elev Diff (m)	Page Number
7	SCT	Mastergraph Printing	2596 Edinburgh Place Unit 18 Ottawa ON K1B 5M1	ESE/48.8	0.00	102
7	GEN	Kurt Storm Limited	2596 Edinburgh Place Unit 8 Ottawa ON K1B 5M1	ESE/48.8	0.00	102
7	GEN	Felix Schwarz Painting	14-2596 Edinburgh Place Ottawa ON K1B 5M1	ESE/48.8	0.00	102
7	GEN	KSL Construction Services Ltd.	2596 Edinburgh Place Unit 8 Ottawa ON	ESE/48.8	0.00	103
7	GEN	MASTERGRAPH PRINTING	2596 EDINBURGH PLACE, UNIT 18 OTTAWA ON K1B 5M1	ESE/48.8	0.00	103
7	SCT	Mastergraph Printing	2596 Edinburgh PI Unit 18 Ottawa ON K1B 5M1	ESE/48.8	0.00	103
7	EHS		2596 Edinburgh Place Ottawa ON K1B 5M1	ESE/48.8	0.00	104
8	GEN	JPW FURNITURE REPAIR AND REFINISHING	15-2584 EDINBURG PLACE OTTAWA ON K1B 5M1	ESE/68.4	-0.93	104
9	GEN	JPW FURNITURE REPAIR AND REFINISHING	15-2584 EDINBURG PLACE OTTAWA ON K1B 5M1	ESE/68.7	-0.93	104
9	GEN	JPW FURNITURE REPAIR AND REFINISHING	15-2584 EDINBURG PLACE OTTAWA ON	ESE/68.7	-0.93	105
9	GEN	JPW FURNITURE REPAIR AND REFINISHING	15-2584 EDINBURG PLACE OTTAWA ON K1B 5M1	ESE/68.7	-0.93	105
9	GEN	JPW FURNITURE REPAIR AND REFINISHING	15-2584 EDINBURG PLACE OTTAWA ON K1B 5M1	ESE/68.7	-0.93	105
10	CA	GLENVIEW CORPORATION - BANTREE ST.	1881 BANTREE STREET GLOUCESTER CITY ON K1B 4X3	N/72.7	-0.31	106

Map Key	DB	Company/Site Name	Address	Dir/Dist (m)	Elev Diff (m)	Page Number
10	CA	GLENVIEW CORPORATION - BANTREE ST.	1881 BANTREE STREET GLOUCESTER CITY ON K1B 4X3	N/72.7	-0.31	106
11	SPL	GOLDEN TRIANGLE TRANSPORT	2600 EDINBURGH PLACE OTTAWA CITY ON K1B 5M1	ESE/83.6	0.00	106
11	SPL	STINSON FUELS	GOLDEN TRIANGLE ALARM/EXPRESS 2600 EDINBURG OTTAWA CITY ON	ESE/83.6	0.00	107
11	GEN	CONTRACTORS RENTAL SUPPLY	2600 EDINBURGH PLACE OTTAWA ON K1B 5M1	ESE/83.6	0.00	108
11	GEN	Munro & Scullion Contracting Inc.	2600 Edinburgh Place Ottawa ON K1B 5M1	ESE/83.6	0.00	108
11	EHS		2600 Edinburgh Place Ottawa ON K1B 5M1	ESE/83.6	0.00	108
11	CA	Munro & Scullion Contracting Inc.	2600 Edinburgh Place Ottawa ON K1B 5M1	ESE/83.6	0.00	109
11	CA	Multi-Drain Inc.	2600 Edinburgh Pl Ottawa ON K1B 5M1	ESE/83.6	0.00	109
11	CA	Multi-Drain Inc.	2600 Edinburgh Pl Ottawa ON K1B 5M1	ESE/83.6	0.00	109
11	EBR	Multi-Drain Inc.	2600 Edinburgh Place Ottawa K1B 5M1 CITY OF OTTAWA ON	ESE/83.6	0.00	110
11	DTNK	CONTRACTOR RENTAL SUPPLY	2600 EDINBURGH PL OTTAWA ON	ESE/83.6	0.00	110
11	DTNK	CONTRACTOR RENTAL SUPPLY	2600 EDINBURGH PL OTTAWA ON	ESE/83.6	0.00	111
11	GEN	Multi-Drain Inc.	2600 Edinburgh Place Ottawa ON K1B 5M1	ESE/83.6	0.00	111

Map Key	DB	Company/Site Name	Address	Dir/Dist (m)	Elev Diff (m)	Page Number
11	WDS	8191824 Canada Inc.	2600 Edinburgh Pl Ottawa ON K1B 5M1	ESE/83.6	0.00	112
11	GEN	Multi-Drain Inc.	2600 Edinburgh Place Ottawa ON K1B 5M1	ESE/83.6	0.00	112
11	GEN	Multi-Drain Inc.	2600 Edinburgh Place Ottawa ON K1B 5M1	ESE/83.6	0.00	113
11	WDS	8191824 Canada Inc.	2600 Edinburgh Pl Ottawa ON K1B 5M1	ESE/83.6	0.00	113
11	ECA	Multi-Drain Inc.	2600 Edinburgh Pl Ottawa ON K1B 5M1	ESE/83.6	0.00	114
11	ECA	Multi-Drain Inc.	2600 Edinburgh Pl Ottawa ON K1B 5M1	ESE/83.6	0.00	114
11	ECA	Munro & Scullion Contracting Inc.	2600 Edinburgh Place Ottawa ON K1B 5M1	ESE/83.6	0.00	114
11	GEN	Clean Water Works / Multi-Drain	2600 Edinburgh Place Ottawa ON K1B 5M1	ESE/83.6	0.00	115
11	GEN	Clean Water Works / Multi-Drain	2600 Edinburgh Place Ottawa ON K1B 5M1	ESE/83.6	0.00	115
11	GEN	Multi-Drain Inc.	2600 Edinburgh Place Ottawa ON K1B 5M1	ESE/83.6	0.00	115
11	GEN	Clean Water Works / Multi-Drain	2600 Edinburgh Place Ottawa ON K1B 5M1	ESE/83.6	0.00	116
11	GEN	Clean Water Works Canada Inc.	2600 Edinburgh Place Ottawa ON K1B 5M1	ESE/83.6	0.00	116
11	GEN	Clean Water Works Canada Inc.	2600 Edinburgh Place Ottawa ON K1B 5M1	ESE/83.6	0.00	117

Map Key	DB	Company/Site Name	Address	Dir/Dist (m)	Elev Diff (m)	Page Number
11	WDS	Clean Water Works Inc.	2600 Edinburgh Pl Ottawa ON K1B 5L6	ESE/83.6	0.00	117
11	GEN	Clean Water Works Canada Inc.	2600 Edinburgh Place Ottawa ON K1B 5M1	ESE/83.6	0.00	118
12	EHS		2600 Edinburgh Place Ottawa ON Ottawa ON K1B 5M1	ESE/83.7	0.00	118
12	EHS		2600 Edinburgh Place Ottawa ON Ottawa ON K1B 5M1	ESE/83.7	0.00	118
13	GEN	NORTHERN TELECOM CANADA LTD.	2495 LANCASTER OTTAWA ON K1B 4L5	WSW/93.2	1.03	119
13	GEN	Ingenium Canada	2495 Lancaster Road Ottawa ON K1B 4L5	WSW/93.2	1.03	119
13	GEN	Richcraft Homes	2495 Lancaster Road Ottawa ON K1B 4L5	WSW/93.2	1.03	119
13	EHS		2495 Lancaster Road Ottawa ON K1B 4L5	WSW/93.2	1.03	120
13	EHS		2495 Lancaster Road Ottawa ON K1B 4L5	WSW/93.2	1.03	120
14	EHS		2495 Lancaster Road Ottawa ON K1B 4L5	WSW/93.2	1.03	120
14	EHS		2495 Lancaster Road Ottawa ON K1B 4L5	WSW/93.2	1.03	120
15	EHS		Edinburgh Place (see map) Ottawa, Ontario ON	SE/96.5	0.00	120
16	SPL	Ottawa Athletic Club<UNOFFICIAL>	2525 Lancaster Road Ottawa ON	SSE/106.8	0.86	121

<i>Map Key</i>	<i>DB</i>	<i>Company/Site Name</i>	<i>Address</i>	<i>Dir/Dist (m)</i>	<i>Elev Diff (m)</i>	<i>Page Number</i>
16	EHS		2525 Lancaster Rd Ottawa ON K1B 4L5	SSE/106.8	0.86	121
16	GEN	Dean & Will Construction	2525 Lancaster Rd Ottawa ON K1B4L5	SSE/106.8	0.86	121
17	GEN	Hydro OTTAWA LIMITED	1790 BANTREE ST OTTAWA ON K1B 3W4	WNW/129.3	0.00	122
18	PRT	PREMIER CONCRETE	1815 BANTREE ST OTTAWA ON K1B 4L6	NW/143.8	0.00	123
18	PRT	PREMIER CONCRETE LTD	1815 BANTREE ST OTTAWA ON K1B 4L6	NW/143.8	0.00	123
18	SCT	MARCEL CARDINAL TRUCK EQUIP.	1815 Bantree St Ottawa ON K1B 4L6	NW/143.8	0.00	123
18	GEN	PREMIER CONCRETE	DIVISION OF LAKE ONTARIO CEMENT LIMITED 1815 BANTREE STREET OTTAWA ON K1B 4L6	NW/143.8	0.00	123
18	GEN	LAKE ONTARIO CEMENT LIMITED	1815 BANTREE STREET PREMIER CONCRETE OTTAWA ON K1B 4L6	NW/143.8	0.00	124
18	GEN	PREMIER CONCRETE 31-160	DIVISION OF LAKE ONTARIO CEMENT LIMITED 1815 BANTREE STREET OTTAWA ON K1B 4L6	NW/143.8	0.00	124
18	GEN	PREMIER CONCRETE	LAKE ONTARIO CEMENT LIMITED, DIVISION OF 1815 BANTREE STREET OTTAWA ON K1B 4L6	NW/143.8	0.00	124
18	GEN	SUNSHINE SNOW SERVICE INC.	1815 BANTREE ROAD OTTAWA ON K1B 4L6	NW/143.8	0.00	125
18	EHS		1815 Bantree Street Ottawa ON K1B 4L6	NW/143.8	0.00	125

Map Key	DB	Company/Site Name	Address	Dir/Dist (m)	Elev Diff (m)	Page Number
18	EBR	B.R.S. Agri 2000 Ltd.	1815 Bantree Street Ottawa Ontario K1B 4L6 Ottawa ON	NW/143.8	0.00	125
18	GEN	LIDLAW TRANSIT LTD.	1815 BANTREE STREET OTTAWA ON K1B 4L6	NW/143.8	0.00	126
18	GEN	FirstCanada ULC	1815 BANTREE STREET OTTAWA ON K1B 4L6	NW/143.8	0.00	126
18	CA	Edgar Robert Bergeron	1815 Bantree St Ottawa ON K1B 4L6	NW/143.8	0.00	127
18	CA	Sita Ontario Inc.	1815 Bantree Street Ottawa ON K1B 4L6	NW/143.8	0.00	127
18	DTNK	PREMIER CONCRETE LTD	1815 BANTREE ST OTTAWA ON	NW/143.8	0.00	127
18	DTNK	PREMIER CONCRETE	1815 BANTREE ST OTTAWA ON	NW/143.8	0.00	128
18	DTNK	PREMIER CONCRETE LTD	1815 BANTREE ST OTTAWA ON	NW/143.8	0.00	129
18	DTNK	PREMIER CONCRETE	1815 BANTREE ST OTTAWA ON	NW/143.8	0.00	129
18	GEN	FirstCanada ULC	1815 BANTREE STREET OTTAWA ON K1B 4L6	NW/143.8	0.00	130
18	GEN	FirstCanada ULC	1815 BANTREE STREET OTTAWA ON K1B 4L6	NW/143.8	0.00	130
18	GEN	FirstCanada ULC	1815 BANTREE STREET OTTAWA ON K1B 4L6	NW/143.8	0.00	131
18	GEN	FirstCanada ULC	1815 BANTREE STREET OTTAWA ON K1B 4L6	NW/143.8	0.00	132

Map Key	DB	Company/Site Name	Address	Dir/Dist (m)	Elev Diff (m)	Page Number
18	GEN	Miller Waste Systems Inc.	1815 Bantree Street Ottawa ON	NW/143.8	0.00	132
18	GEN	Miller Waste Systems Inc.	1815 Bantree Street Ottawa ON	NW/143.8	0.00	132
18	DTNK	PREMIER CONCRETE	1815 BANTREE ST OTTAWA K1B 4L6 ON CA ON	NW/143.8	0.00	133
18	DTNK	PREMIER CONCRETE LTD	1815 BANTREE ST OTTAWA K1B 4L6 ON CA ON	NW/143.8	0.00	133
18	ECA	Edgar Robert Bergeron	1815 Bantree St Ottawa ON K4A 4H7	NW/143.8	0.00	134
18	ECA	Sita Ontario Inc.	1815 Bantree Street Ottawa ON K1B 4L6	NW/143.8	0.00	134
18	GEN	Sunshine Maintenance	1815 Bantree St Ottawa ON K1B 4L6	NW/143.8	0.00	135
18	GEN	Kennedy Truck Service Limited	1815 Bantree Street Ottawa ON K1B 4L6	NW/143.8	0.00	135
18	GEN	Kennedy Truck Service Limited	1815 Bantree Street Ottawa ON K1B 4L6	NW/143.8	0.00	135
18	GEN	Miller Waste Systems Inc.	1815 Bantree Street Ottawa ON K1B 4L6	NW/143.8	0.00	136
18	GEN	Miller Waste Systems Inc.	1815 Bantree Street Ottawa ON K1B 4L6	NW/143.8	0.00	136
18	GEN	Miller Waste Systems Inc.	1815 Bantree Street Ottawa ON K1B 4L6	NW/143.8	0.00	137
18	GEN	Kennedy Truck Service Limited	1815 Bantree Street Ottawa ON K1B 4L6	NW/143.8	0.00	137

Map Key	DB	Company/Site Name	Address	Dir/Dist (m)	Elev Diff (m)	Page Number
18	GEN	Sunshine Maintenance	1815 Bantree St Ottawa ON K1B 4L6	NW/143.8	0.00	137
18	GEN	Miller Waste Systems Inc. Ottawa	1815 Bantree Street Ottawa ON K1B 4L6	NW/143.8	0.00	138
18	GEN	Sunshine Maintenance	1815 Bantree St Ottawa ON K1B 4L6	NW/143.8	0.00	138
18	GEN	Miller Waste Systems Inc. Ottawa	1815 Bantree Street Ottawa ON K1B 4L6	NW/143.8	0.00	139
18	FST	PREMIER CONCRETE	1815 BANTREE ST OTTAWA K1B 4L6 ON CA ON	NW/143.8	0.00	139
18	FST	PREMIER CONCRETE LTD	1815 BANTREE ST OTTAWA K1B 4L6 ON CA ON	NW/143.8	0.00	140
18	GEN	Sunshine Snow Service Inc.	1815 Bantree St Ottawa ON K1B 4L6	NW/143.8	0.00	140
18	GEN	Richard Lalande	1815 Bantree St Ottawa ON K1B 4L6	NW/143.8	0.00	141
18	GEN	Miller Waste Systems Inc. Ottawa	1815 Bantree Street Ottawa ON K1B 4L6	NW/143.8	0.00	141
18	EASR	SUNSHINE SNOW SERVICE INC.	1815 BANTREE ST OTTAWA ON K1B 4L6	NW/143.8	0.00	142
18	GEN	Miller Waste Systems Inc. Ottawa	1815 Bantree Street Ottawa ON K1B 4L6	NW/143.8	0.00	142
18	GEN	Richard Lalande	1815 Bantree St Ottawa ON K1B 4L6	NW/143.8	0.00	142

Map Key	DB	Company/Site Name	Address	Dir/Dist (m)	Elev Diff (m)	Page Number
18	GEN	Sunshine Snow Service Inc.	1815 Bantree St Ottawa ON K1B 4L6	NW/143.8	0.00	143
19	CA	Glenashdale Investments Inc.	2563 Edinburgh Pl Part of lot 25, Concession 3 Ottawa ON	E/155.3	-2.03	143
19	EHS		2563 Edinburgh Place Ottawa ON K1B 5M1	E/155.3	-2.03	144
19	ECA	Glenashdale Investments Inc.	2563 Edinburgh Pl Part of lot 25, Concession 3 Ottawa ON K1Y 2C5	E/155.3	-2.03	144
20	EHS		2577 Edinburgh Pl Ottawa ON K1B5M1	E/155.5	-2.00	144
21	GEN	EASTWAY TRUCK & TRAILER	2591 ELDINGBURG PLACE OTTAWA ON K1B 5M1	E/156.0	-1.00	144
21	EASR	1555314 ONTARIO INC.	2591 EDINBURGH PLACE OTTAWA ON K1B 5M1	E/156.0	-1.00	145
21	EHS		2591 Edinburgh Place Ottawa ON K1B	E/156.0	-1.00	145
22	SCT	Clearlen Systems Inc.	2485 Lancaster Rd Unit 5 Ottawa ON K1B 5L1	WSW/167.4	1.00	145
22	SCT	ENREL ENERGY CORP.	2485 LANCASTER RD SUITE 19 OTTAWA ON K1B 5L1	WSW/167.4	1.00	145
22	SCT	ARK CUSTOM EMBROIDERY	2485 Lancaster Rd Unit 23 Ottawa ON K1B 5L1	WSW/167.4	1.00	146
22	SCT	Dasco Data Products Ltd.	2485 Lancaster Rd Unit 14 Ottawa ON K1B 5L1	WSW/167.4	1.00	146
22	SCT	Riverside Opticalab Limited	2485 Lancaster Rd Unit 9 Ottawa ON K1B 5L1	WSW/167.4	1.00	146

<i>Map Key</i>	<i>DB</i>	<i>Company/Site Name</i>	<i>Address</i>	<i>Dir/Dist (m)</i>	<i>Elev Diff (m)</i>	<i>Page Number</i>
22	GEN	OTTAWA SCREENPRINTING	2485 LANCASTER RD., UNIT 21A OTTAWA ON K1B 5L1	WSW/167.4	1.00	146
22	GEN	OTTAWA SCREENPRINTING	2485 LANCASTER RD., UNIT 21A OTTAWA ON K1B 5L1	WSW/167.4	1.00	147
22	GEN	OTTAWA SCREENPRINTING 29-321	2485 LANCASTER RD., UNIT 21A OTTAWA ON K1B 5L1	WSW/167.4	1.00	147
22	GEN	LUNDY SPECIALTY ADVERTISING	5-2485 LANCASTER RD. OTTAWA ON K1B 5L1	WSW/167.4	1.00	147
22	GEN	BROADWAY EMBROIDERY AND	SILKSCREENING INC. 5-2485 LANCASTER RD. OTTAWA ON K1B 5L1	WSW/167.4	1.00	148
22	GEN	BROADWAY EMBROIDERY AND(OUT OF BUSINESS)	SILKSCREENING INC. 5-2485 LANCASTER RD. OTTAWA ON K1B 5L1	WSW/167.4	1.00	148
22	GEN	BROADWAY EMBROIDERY AND 24-502	SILKSCREENING INC. 5-2485 LANCASTER RD. OTTAWA ON K1B 5L1	WSW/167.4	1.00	149
22	GEN	GORDON LUNDY LTD.	2485 LANCASTER ROAD UNIT 5 OTTAWA ON K1B 5L1	WSW/167.4	1.00	149
22	GEN	GORDON LUNDY LTD. 17-316	2485 LANCASTER ROAD UNIT 5 OTTAWA ON K1B 5L1	WSW/167.4	1.00	149
22	GEN	BELAND MARKETING	2485 LANCASTER ROAD, UNIT 22 OTTAWA ON K1B 5L1	WSW/167.4	1.00	150
22	GEN	CLEARLEN SYSTEMS INC.	2485 LANCASTER ROAD OTTAWA ON K1B 5L1	WSW/167.4	1.00	150
22	SCT	Dasco Data Products Limited	2485 Lancaster Rd Unit 14 Ottawa ON K1B 5L1	WSW/167.4	1.00	150

<i>Map Key</i>	<i>DB</i>	<i>Company/Site Name</i>	<i>Address</i>	<i>Dir/Dist (m)</i>	<i>Elev Diff (m)</i>	<i>Page Number</i>
22	GEN	CLEARLEN SYSTEMS INC.	2485 LANCASTER ROAD UNIT #5 OTTAWA ON K1B 5L1	WSW/167.4	1.00	151
22	SCT	Murray Electronics Inc.	2485 Lancaster Rd Unit 18 Ottawa ON K1B 5L1	WSW/167.4	1.00	151
22	GEN	CLEARLEN SYSTEMS INC.	2485 LANCASTER ROAD UNIT #5 OTTAWA ON K1B 5L1	WSW/167.4	1.00	152
22	GEN	CLEARLEN SYSTEMS INC.	2485 LANCASTER ROAD UNIT #5 OTTAWA ON K1B 5L1	WSW/167.4	1.00	152
22	GEN	CLEARLEN SYSTEMS INC.	2485 LANCASTER ROAD UNIT #5 OTTAWA ON K1B 5L1	WSW/167.4	1.00	153
22	GEN	CLEARLEN SYSTEMS INC.	2485 LANCASTER ROAD UNIT #5 OTTAWA ON K1B 5L1	WSW/167.4	1.00	154
22	GEN	RIVERSIDE OPTICALAB LIMITED	2485 LANCASTER ROAD UNIT #5 OTTAWA ON	WSW/167.4	1.00	154
22	GEN	RIVERSIDE OPTICALAB LIMITED	2485 LANCASTER ROAD UNIT #5 OTTAWA ON K1B 5L1	WSW/167.4	1.00	155
22	GEN	RIVERSIDE OPTICALAB LIMITED	2485 LANCASTER ROAD UNIT #5 OTTAWA ON K1B 5L1	WSW/167.4	1.00	156
22	GEN	RIVERSIDE OPTICALAB GROUP	2485 LANCASTER ROAD UNIT#5 OTTAWA ON K1B 5L1	WSW/167.4	1.00	157
22	GEN	RIVERSIDE OPTICALAB GROUP	2485 LANCASTER ROAD UNIT#5 OTTAWA ON K1B 5L1	WSW/167.4	1.00	157
22	GEN	RIVERSIDE OPTICALAB GROUP	2485 LANCASTER ROAD UNIT # 5 OTTAWA ON K1B 5L1	WSW/167.4	1.00	158
22	GEN	RIVERSIDE OPTICALAB GROUP	2485 LANCASTER ROAD UNIT # 5 OTTAWA ON K1B 5L1	WSW/167.4	1.00	159

Map Key	DB	Company/Site Name	Address	Dir/Dist (m)	Elev Diff (m)	Page Number
22	GEN	RIVERSIDE OPTICALAB GROUP	2485 LANCASTER ROAD UNIT # 5 OTTAWA ON K1B 5L1	WSW/167.4	1.00	160
23	SCT	WHELAN LIMITED	2020 BANTREE ST OTTAWA ON K1B 5A4	NE/168.1	-1.00	161
23	GEN	WHELAN MOTORS 00-000	2020 BANTREE OTTAWA ON K1B 5A4	NE/168.1	-1.00	161
23	GEN	TANDET EASTERN LIMITED	2020 BANTREE STREET OTTAWA ON K1B 5A4	NE/168.1	-1.00	161
23	GEN	1015556 Ontrario Ltd	2020 Bantree Street Ottawa ON K1B 5A4	NE/168.1	-1.00	162
23	EHS		2020 Bantree Street Ottawa ON K1B 5A4	NE/168.1	-1.00	162
23	DTNK	TRANSPORT JACQUES AUGER INC	2020 BANTREE RD OTTAWA ON	NE/168.1	-1.00	162
23	DTNK	TRANSPORT JACQUES AUGER INC	2020 BANTREE RD OTTAWA ON	NE/168.1	-1.00	163
23	DTNK	TRANSPORT JACQUES AUGER INC	2020 BANTREE RD OTTAWA ON	NE/168.1	-1.00	164
23	DTNK	TRANSPORT JACQUES AUGER INC	2020 BANTREE ST OTTAWA ON	NE/168.1	-1.00	164
23	DTNK	TRANSPORT JACQUES AUGER INC	2020 BANTREE ST OTTAWA ON	NE/168.1	-1.00	165
23	GEN	1015556 Ontrario Ltd	2020 Bantree Street Ottawa ON K1B 5A4	NE/168.1	-1.00	165
23	GEN	TANDET EASTERN LIMITED	2020 BANTREE STREET OTTAWA ON K1B 5A4	NE/168.1	-1.00	166

<i>Map Key</i>	<i>DB</i>	<i>Company/Site Name</i>	<i>Address</i>	<i>Dir/Dist (m)</i>	<i>Elev Diff (m)</i>	<i>Page Number</i>
23	GEN	Eastrock Inc.	2020 Bantree Street Ottawa ON K1B 5A4	NE/168.1	-1.00	166
23	GEN	EASTROCK INC.	2020 Bantree St Ottawa ON K1B 5A4	NE/168.1	-1.00	167
23	GEN	Eastrock Inc.	2020 Bantree Street suite 100 Ottawa ON K1B 5A4	NE/168.1	-1.00	167
23	GEN	Eastrock Inc.	2020 Bantree Street suite 100 Ottawa ON	NE/168.1	-1.00	167
23	GEN	Eastrock Inc.	2020 Bantree St, Unit 100 Ottawa ON K1B 5A4	NE/168.1	-1.00	168
23	GEN	Eastrock Inc.	2020 Bantree St, Unit 100 Ottawa ON K1B 5A4	NE/168.1	-1.00	168
23	GEN	Eastrock Inc.	2020 Bantree Street suite 100 Ottawa ON K1B 5A4	NE/168.1	-1.00	168
23	GEN	Eastrock Inc.	2020 Bantree St, Unit 100 Ottawa ON K1B 5A4	NE/168.1	-1.00	169
23	EHS		2020 Bantree St Ottawa ON K1B5A4	NE/168.1	-1.00	169
23	GEN	Eastrock Inc.	2020 Bantree St, Unit 100 Ottawa ON K1B 5A4	NE/168.1	-1.00	169
23	GEN	Benson Tire	2020 Bantree Street Ottawa ON K1B 5A4	NE/168.1	-1.00	170
23	EHS		2020 Bantree Street Ottawa ON K1B 4X3	NE/168.1	-1.00	170
23	EHS		2020 Bantree Street Ottawa ON K1B 4X3	NE/168.1	-1.00	170

Map Key	DB	Company/Site Name	Address	Dir/Dist (m)	Elev Diff (m)	Page Number
24	EHS		2500 Lancaster Road Ottawa ON K1B 4S5	SSW/170.1	1.00	171
25	EHS		Lancaster Drive Ottawa ON	ESE/170.5	0.00	171
26	SCT	1084949 Ontario Ltd.	1820 Bantree St Ottawa ON K1B 3W4	WNW/175.3	0.00	171
26	CA	Vadnais Steel	1820 Bantree Ottawa ON K1B 3W4	WNW/175.3	0.00	171
26	SCT	Vadnais Steel	1820 Bantree St Ottawa ON K1B 3W4	WNW/175.3	0.00	172
26	EHS		1820 Bantree St. Ottawa ON K1B 3W4	WNW/175.3	0.00	172
26	ECA	1084949 Ontario Ltd.	1820 Bantree Ottawa ON K1B 4X2	WNW/175.3	0.00	172
27	GEN	ALLIED FASTENERS & SUPPLIES LTD.	2617 EDINBURGH PLACE OTTAWA ON K1B 5M1	ESE/177.0	-1.00	172
27	GEN	ALLIED FASTENERS & SUPPLIES LTD.	2617 EDINBURGH PLACE OTTAWA ON K1B 5M1	ESE/177.0	-1.00	173
27	GEN	ALLIED FASTENERS & SUPPLIES LTD. 02-231	2617 EDINBURGH PLACE OTTAWA ON K1B 5M1	ESE/177.0	-1.00	173
27	GEN	ALLIED FASTENERS AND SUPPLIES LIMITED	2617 EDINBURGH PLACE OTTAWA ON K1B 5M1	ESE/177.0	-1.00	173
28	CA		2001 Bantree Street Ottawa ON K1B 4X3	NNE/185.9	0.00	174
28	CA		2001 Bantree Street, Part of Lot 25, Conc. 3 Ottawa ON K1B 4X3	NNE/185.9	0.00	174

Map Key	DB	Company/Site Name	Address	Dir/Dist (m)	Elev Diff (m)	Page Number
28	EHS		2001 Bantree Road Ottawa ON K1B 4X3	NNE/185.9	0.00	174
28	EHS		2001 Bantree Rd. Ottawa, Ontario ON K1B 4X3	NNE/185.9	0.00	174
28	GEN	BENTALL KENNEDY	2001 BANTREE ROAD OTTAWA ON K1B 4X3	NNE/185.9	0.00	175
28	ECA	PensionFund Realty Limited	2001 Bantree Street Ottawa ON M5J 2V5	NNE/185.9	0.00	175
28	EHS		2001 Bantree Street Ottawa ON K1B 4X3	NNE/185.9	0.00	175
29	WWIS		2020 BANTREE RD Ottawa ON <i>Well ID: 7146912</i>	NE/205.5	-1.00	175
30	EHS		2001 Bantree Street Ottawa ON K1B 4X3	N/214.9	0.00	182
30	EHS		2001 Bantree Street Ottawa ON K1B 4X3	N/214.9	0.00	183
31	SCT	BUSINESS CARDS TOMORROW	2627 EDINBURGH PL SUITE 3 OTTAWA ON K1B 5M1	ESE/219.4	-1.00	183
31	SCT	ROLAND PRINTING	2627 EDINBURGH PL UNIT 45 OTTAWA ON K1B 5M1	ESE/219.4	-1.00	183
31	SCT	BUSINESS CARDS TOMORROW	3-2627 Edinburg Pl Ottawa ON K1B 5M1	ESE/219.4	-1.00	183
31	AUWR	MULTIPRO AUTO BODY PARTS	2627 EDINBURGH PL OTTAWA ON K1B 5M1	ESE/219.4	-1.00	184
31	GEN	165133 CANADA LTD	2627 EDINBURGH PLACE UNIT 3 OTTAWA ON K1B 5M1	ESE/219.4	-1.00	184

Map Key	DB	Company/Site Name	Address	Dir/Dist (m)	Elev Diff (m)	Page Number
31	GEN	165133 CANADA LTD. 05-395	O/A BUSINESS CARDS TOMORROW 2627 EDINBURGH PLACE, UNIT 3 OTTAWA ON K1B 5M1	ESE/219.4	-1.00	184
31	GEN	BUSINESS CARDS TOMORROW	2627 EDINBURGH PLACE, UNIT 3 OTTAWA ON K1B 5M1	ESE/219.4	-1.00	185
31	GEN	165133 CANADA INC	3 - 2627 EDINBURGH PLACE OTTAWA ON K1B 5M1	ESE/219.4	-1.00	185
31	SCT	Business Cards Tomorrow Inc.	2627 Edinburgh PI Unit 3 Ottawa ON K1B 5M1	ESE/219.4	-1.00	185
31	SCT	Brehon Trade Litho Inc.	2627 Edinburgh PI Unit 45 Ottawa ON K1B 5M1	ESE/219.4	-1.00	186
31	GEN	CAPITAL CUTTING AND CORING LIMITED	48-2627 Edinburgh Place OTTAWA ON	ESE/219.4	-1.00	186
31	GEN	Capital Cutting & Coring	48-2627 Edinburgh Place Ottawa ON K1B 5M1	ESE/219.4	-1.00	186
31	GEN	CAPITAL CUTTING AND CORING LIMITED	48-2627 Edinburgh Place OTTAWA ON K1B 5M1	ESE/219.4	-1.00	187
31	GEN	CAPITAL CUTTING AND CORING LIMITED	48-2627 Edinburgh Place OTTAWA ON K1B 5M1	ESE/219.4	-1.00	187
31	GEN	CAPITAL CUTTING AND CORING LIMITED	48-2627 Edinburgh Place OTTAWA ON K1B 5M1	ESE/219.4	-1.00	187
31	GEN	CAPITAL CUTTING AND CORING LIMITED	48-2627 Edinburgh Place OTTAWA ON K1B 5M1	ESE/219.4	-1.00	188
31	GEN	CAPITAL CUTTING & CORING LITD	48-2627 EDINBURGH PLACE OTTAWA ON K1B 5M1	ESE/219.4	-1.00	188
31	GEN	CAPITAL CUTTING AND CORING LIMITED	48-2627 Edinburgh Place OTTAWA ON K1B 5M1	ESE/219.4	-1.00	189

Map Key	DB	Company/Site Name	Address	Dir/Dist (m)	Elev Diff (m)	Page Number
31	GEN	CAPITAL CUTTING AND CORING LIMITED	48-2627 Edinburgh Place OTTAWA ON K1B 5M1	ESE/219.4	-1.00	189
32	PRT	MGS PROPANE	1810 BANTREE ST OTTAWA ON	NW/219.7	0.00	189
32	PRT	SUPERIOR PROPANE INC	1810 BANTREE ST OTTAWA ON	NW/219.7	0.00	190
32	DTNK	MGS PROPANE	1810 BANTREE ST OTTAWA ON	NW/219.7	0.00	190
32	DTNK	JAMIE MANNION C/O MGS PROPANE	1810 BANTREE ST OTTAWA ON	NW/219.7	0.00	190
32	DTNK	SUPERIOR PROPANE INC	1810 BANTREE ST OTTAWA ON	NW/219.7	0.00	191
32	DTNK	SUPERIOR PROPANE INC	1810 BANTREE ST OTTAWA ON	NW/219.7	0.00	192
32	ECA	2430889 Ontario Limited	1810 Bantree St Ottawa ON K1B 5L6	NW/219.7	0.00	192
32	GEN	Clean Water Works Inc.	1800 & 1810 Bantree Street Ottawa ON K1B 5L6	NW/219.7	0.00	192
32	GEN	Clean Water Works Inc.	1800 & 1810 Bantree Street Ottawa ON K1B 5L6	NW/219.7	0.00	194
33	GEN	OTIS CANADA INCORPORATED	2480 LANCASTER ROAD, OTTAWA, ON K1B 4S5	SW/223.5	1.00	196
33	GEN	OTIS CANADA INCORPORATED 29-311	2480 LANCASTER ROAD OTTAWA ON K1B 4S5	SW/223.5	1.00	196
33	GEN	OTIS CANADA INCORPORATED	2480 LANCASTER ROAD OTTAWA ON K1B 4S5	SW/223.5	1.00	197

Map Key	DB	Company/Site Name	Address	Dir/Dist (m)	Elev Diff (m)	Page Number
33	GEN	OTIS CANADA INCORPORATED	2480 LANCASTER RD., OTTAWA ON K1B 4S5	SW/223.5	1.00	197
33	GEN	OTIS CANADA INCORPORATED	2480 LANCASTER RD OTTAWA ON K1B 4S5	SW/223.5	1.00	198
33	SCT	Otis Canada Inc.	2480 Lancaster Rd Ottawa ON K1B 4S5	SW/223.5	1.00	198
33	GEN	OTIS CANADA INCORPORATED	2480 LANCASTER RD OTTAWA ON K1B 4S5	SW/223.5	1.00	198
33	GEN	OTIS CANADA INCORPORATED	2480 LANCASTER RD OTTAWA ON K1B 4S5	SW/223.5	1.00	199
33	GEN	OTIS CANADA INCORPORATED	2480 LANCASTER RD OTTAWA ON K1B 4S5	SW/223.5	1.00	199
33	GEN	Otis Canada, Inc	2480 Lancaster Ottawa ON	SW/223.5	1.00	200
33	GEN	Otis Canada, Inc	2480 Lancaster Ottawa ON	SW/223.5	1.00	200
33	GEN	Otis Canada, Inc	2480 Lancaster Ottawa ON K1B 4S5	SW/223.5	1.00	201
33	GEN	Otis Canada, Inc	2480 Lancaster Ottawa ON K1B 4S5	SW/223.5	1.00	201
33	GEN	Otis Canada, Inc	2480 Lancaster Ottawa ON K1B 4S5	SW/223.5	1.00	202
33	GEN	Otis Canada, Inc	2480 Lancaster Ottawa ON K1B 4S5	SW/223.5	1.00	202
33	GEN	Otis Canada, Inc	2480 Lancaster Ottawa ON K1B 4S5	SW/223.5	1.00	203

Map Key	DB	Company/Site Name	Address	Dir/Dist (m)	Elev Diff (m)	Page Number
33	GEN	Otis Elevator	2480 Lancaster Ottawa ON K1B4S5	SW/223.5	1.00	203
33	GEN	Otis Elevator	2480 Lancaster Ottawa ON K1B4S5	SW/223.5	1.00	204
34	GEN	COMPUTER INOVATIONS	(SERVICE DIVISION) 2421 LANCASTER ROAD OTTAWA ON K1B 4L5	WSW/232.6	1.00	204
34	GEN	SANDERS CANADA INC.	2421 LANCASTER ROAD OTTAWA ON K1B 4L5	WSW/232.6	1.00	204
34	GEN	LOCHEED CANADA INC.	2421 LANCASTER ROAD OTTAWA ON K1B 4L5	WSW/232.6	1.00	205
34	GEN	LOCKHEED CANADA INC.	2421 LANCASTER ROAD OTTAWA ON K1B 4L5	WSW/232.6	1.00	205
34	GEN	LOCKHEED CANADA INC. 34-114	2421 LANCASTER ROAD OTTAWA ON K1B 4L5	WSW/232.6	1.00	206
35	GEN	GVT. OF CAN. - MUSEUMS CANADA	MUSEM OF SCIENCE AND TECHNOLOGY 1867 ST. LAURENT BLVD. OTTAWA ON K1G 5A3	W/239.3	0.20	207
35	GEN	NATIONAL MUSEUMS OF CANADA	NATIONAL MUSEUM OF SCIENCE & TECHNOLOGY_ 1867 ST. LAURENT BLVD. OTTAWA ON K1G 5A3	W/239.3	0.20	207
35	GEN	GVT. OF CAN. - MUSEUMS CANADA 18-210	MUSEM OF SCIENCE AND TECHNOLOGY 1867 ST. LAURENT BLVD. OTTAWA ON K1G 5A3	W/239.3	0.20	208
35	GEN	NATIONAL MUSEUMS OF CANADA 18-210	NATIONAL MUSEUM OF SCIENCE & TECHNOLOGY 1867 ST. LAURENT BLVD. OTTAWA ON K1G 5A3	W/239.3	0.20	209
35	GEN	NATIONAL MUSEUMS OF CANADA	NATIONAL MUSEUM OF SCIENCE & TECHNOLOGY_ 1867 ST. LAURENT BOULEVARD OTTAWA ON K1G 5A3	W/239.3	0.20	210

Map Key	DB	Company/Site Name	Address	Dir/Dist (m)	Elev Diff (m)	Page Number
35	GEN	NATIONAL MUSEUMS OF CANADA	NATIONAL MUSEUM OF SCIENCE & TECHNOLOGY 1867 ST. LAURENT BOULEVARD OTTAWA ON K1G 5A3	W/239.3	0.20	211
35	GEN	Canada Science and Technology Museum Corporation	CANADA SCIENCE & TECHNOLOGY MUSEUM 1867 ST. LAURENT BOULEVARD OTTAWA ON K1G 5A3	W/239.3	0.20	211
35	GEN	CANADA CATERING CO. LTD.	1867 ST. LAURENT BOULEVARD OTTAWA ON K1R 0C5	W/239.3	0.20	212
35	GEN	Canada Science and Technology Museum Corporation	Canada Science and Technology Museum 1867 St. Laurent Boulevard Ottawa ON K1G 5A3	W/239.3	0.20	213
35	GEN	Canada Science and Technology Museum Corporation	Canada Science and Technology Museum 1867 St. Laurent Boulevard Ottawa ON	W/239.3	0.20	214
35	SPL	Canada Science and Technology Museum<UNOFFICIAL>	1867 St. Laurent Boulevard Ottawa ON	W/239.3	0.20	215
35	SPL	Gemma Property Services Inc.	Science and Tech Museum - 1867 Saint Laurent Blvd Ottawa ON	W/239.3	0.20	215
35	GEN	Canada Science and Technology Museum Corporation	Canada Science and Technology Museum 1867 St. Laurent Boulevard Ottawa ON	W/239.3	0.20	216
35	GEN	Canada Science and Technology Museum Corporation	Canada Science and Technology Museum 1867 St. Laurent Boulevard Ottawa ON	W/239.3	0.20	217
35	GEN	Canada Science and Technology Museum Corporation	Canada Science and Technology Museum 1867 St. Laurent Boulevard Ottawa ON K1G 5A3	W/239.3	0.20	218
35	GEN	Canada Science and Technology Museum Corporation	Canada Science and Technology Museum 1867 St. Laurent Boulevard Ottawa ON	W/239.3	0.20	219
35	GEN	Canada Science and Technology Museum Corporation	Canada Science and Technology Museum 1867 St. Laurent Boulevard Ottawa ON K1G 5A3	W/239.3	0.20	220

Map Key	DB	Company/Site Name	Address	Dir/Dist (m)	Elev Diff (m)	Page Number
35	GEN	Canada Science and Technology Museum Corporation	Canada Science and Technology Museum 1867 St. Laurent Boulevard Ottawa ON K1G 5A3	W/239.3	0.20	221
35	GEN	Canada Science and Technology Museum Corporation	Canada Science and Technology Museum 1867 St. Laurent Boulevard Ottawa ON K1G 5A3	W/239.3	0.20	222
35	GEN	Canada Science and Technology Museum Corporation	Canada Science and Technology Museum 1867 St. Laurent Boulevard Ottawa ON K1G 5A3	W/239.3	0.20	223
35	GEN	Pomerleau Inc.	1867 St. Laurent Blvd Ottawa ON K1G 5A3	W/239.3	0.20	224
35	GEN	Canada Science and Technology Museum Corporation	Canada Science and Technology Museum 1867 St. Laurent Boulevard Ottawa ON K1G 5A3	W/239.3	0.20	224
36	PRT	VOYAGEUR COLONIAL LTD	2105 BANTREE RD OTTAWA ON K1B 4X3	NE/239.3	-0.86	225
36	PRT	VOYAGEUR COLONIAL LTD	2105 BANTREE RD OTTAWA ON K1B4X3	NE/239.3	-0.86	226
36	EBR	Voyageur Corp.	2105 bantree Road Ottawa Ontario K1B 4X3 CITY OF OTTAWA ON	NE/239.3	-0.86	226
36	EHS		2105 Bantree Rd Ottawa ON K1B 4X3	NE/239.3	-0.86	226
36	GEN	LIDLAW TRANSIT LIMITED	2105 BANTREE STREET OTTAWA ON K1B 4X3	NE/239.3	-0.86	226
36	GEN	VOYAGEUR COLONIAL LTD.	2105 BANTREE ST. OTTAWA ON K1B 4X3	NE/239.3	-0.86	227
36	GEN	VOYAGEUR COLONIAL LTD.	2105 BANTREE ST. OTTAWA ON K1B 4X3	NE/239.3	-0.86	228

Map Key	DB	Company/Site Name	Address	Dir/Dist (m)	Elev Diff (m)	Page Number
36	GEN	VOYAGEUR COLONIAL LTD. 40-161	2105 BANTREE ST. OTTAWA ON K1B 4X3	NE/239.3	-0.86	228
36	GEN	VOYAGEUR COLONIAL LIMITED	2105 BANTREE STREET OTTAWA ON K1B 4X3	NE/239.3	-0.86	229
36	GEN	CARLETON BUS LINES 3000 INC.	2105 BANTREE ROAD GLOUCESTER ON K1B 4X3	NE/239.3	-0.86	230
36	GEN	FIRSTBUS CANADA LTD.	2105 BANTREE STREET OTTAWA ON K1B 4X3	NE/239.3	-0.86	230
36	GEN	Greyhound Canada Transportation Corp.	2105 Bantree Street Ottawa ON K1B 4X3	NE/239.3	-0.86	231
36	WWIS		2105 BONTREE ON <i>Well ID:</i> 1535099	NE/239.3	-0.86	231
36	SPL	Greyhound Canada Transportation Corp.	2015 Bantree Road Ottawa ON	NE/239.3	-0.86	234
36	GEN	City of Ottawa, OC Transpo	2105 Bantree St. Ottawa ON K1B 4X3	NE/239.3	-0.86	234
36	SPL	Greyhound Canada Transportation Corp.	2105 Bantree Road Ottawa ON	NE/239.3	-0.86	235
36	SPL		2105 Bantree Rd Ottawa ON	NE/239.3	-0.86	236
36	SPL	Greyhound Canada Transportation Corp.	2105 Bantree Street Ottawa ON	NE/239.3	-0.86	236
36	DTNK	VOYAGEUR COLONIAL LTD	2105 BANTREE ST OTTAWA ON	NE/239.3	-0.86	237
36	DTNK	VOYAGEUR CORP	2105 BANTREE ST OTTAWA ON K1B 4X3	NE/239.3	-0.86	238

Map Key	DB	Company/Site Name	Address	Dir/Dist (m)	Elev Diff (m)	Page Number
36	DTNK	LAIDLAW TRANSPORT; PARA TRANSPO DIVISION	2105 BANTREE ST OTTAWA ON	NE/239.3	-0.86	238
36	DTNK	LAIDLAW TRANSPORT; PARA TRANSPO DIVISION	2105 BANTREE ST OTTAWA ON	NE/239.3	-0.86	239
36	DTNK	VOYAGEUR CORP	2105 BANTREE ST OTTAWA ON	NE/239.3	-0.86	239
36	DTNK	VOYAGEUR COLONIAL LTD	2105 BANTREE ST OTTAWA ON	NE/239.3	-0.86	240
36	DTNK	VOYAGEUR COLONIAL LTD	2105 BANTREE ST OTTAWA ON	NE/239.3	-0.86	241
36	DTNK	VOYAGEUR CORP	2105 BANTREE ST OTTAWA ON	NE/239.3	-0.86	241
36	DTNK	VOYAGEUR CORP	2105 BANTREE ST OTTAWA ON	NE/239.3	-0.86	242
36	DTNK	LAIDLAW TRANSPORT; PARA TRANSPO DIVISION	2105 BANTREE ST OTTAWA ON	NE/239.3	-0.86	242
36	GEN	Greyhound Canada Transportation Corp.	2105 Bantree Street Ottawa ON	NE/239.3	-0.86	243
36	GEN	City of Ottawa, OC Transpo	2105 Bantree St. Ottawa ON	NE/239.3	-0.86	244
36	GEN	Greyhound Canada Transportation Corp.	2105 Bantree Street Ottawa ON	NE/239.3	-0.86	244
36	GEN	City of Ottawa, OC Transpo	2105 Bantree St. Ottawa ON	NE/239.3	-0.86	245
36	GEN	Greyhound Canada ULC	2105 Bantree Street Ottawa ON	NE/239.3	-0.86	245

Map Key	DB	Company/Site Name	Address	Dir/Dist (m)	Elev Diff (m)	Page Number
36	SPL	First America-Greyhound<UNOFFICIAL>	2105 Bantree Street Ottawa ON	NE/239.3	-0.86	246
36	FST	VOYAGEUR CORP	2105 BANTREE ST OTTAWA K1B 4X3 ON CA ON	NE/239.3	-0.86	246
36	GEN	Greyhound Canada ULC	2105 Bantree Street Ottawa ON K1B 4X3	NE/239.3	-0.86	247
36	GEN	FirstCanada ULC	2105 BANTREE STREET OTTAWA ON	NE/239.3	-0.86	247
36	NPRI	GREYHOUND CANADA TRANSPORTATION CORP.	2105 Bantree Street Ottawa ON K1B4X3	NE/239.3	-0.86	248
36	GEN	FirstCanada ULC	2105 BANTREE STREET OTTAWA ON	NE/239.3	-0.86	250
36	GEN	Greyhound Canada ULC	2105 Bantree Street Ottawa ON	NE/239.3	-0.86	250
36	DTNK	VOYAGEUR CORP	2105 BANTREE ST OTTAWA K1B 4X3 ON CA ON	NE/239.3	-0.86	251
36	DTNK	VOYAGEUR CORP	2105 BANTREE ST OTTAWA K1B 4X3 ON CA ON	NE/239.3	-0.86	251
36	DTNK	VOYAGEUR COLONIAL LTD	2105 BANTREE ST OTTAWA K1B 4X3 ON CA ON	NE/239.3	-0.86	252
36	DTNK	VOYAGEUR COLONIAL LTD	2105 BANTREE ST OTTAWA K1B 4X3 ON CA ON	NE/239.3	-0.86	253
36	DTNK	VOYAGEUR CORP	2105 BANTREE ST OTTAWA K1B 4X3 ON CA ON	NE/239.3	-0.86	253
36	DTNK	VOYAGEUR CORP	2105 BANTREE ST OTTAWA K1B 4X3 ON CA ON	NE/239.3	-0.86	254

<i>Map Key</i>	<i>DB</i>	<i>Company/Site Name</i>	<i>Address</i>	<i>Dir/Dist (m)</i>	<i>Elev Diff (m)</i>	<i>Page Number</i>
36	DTNK	VOYAGEUR CORP	2105 BANTREE ST OTTAWA K1B 4X3 ON CA ON	NE/239.3	-0.86	254
36	GEN	FirstCanada ULC	2105 BANTREE STREET OTTAWA ON K1B 4X3	NE/239.3	-0.86	255
36	GEN	Greyhound Canada ULC	2105 Bantree Street Ottawa ON K1B 4X3	NE/239.3	-0.86	256
36	GEN	FirstCanada ULC	2105 BANTREE STREET OTTAWA ON K1B 4X3	NE/239.3	-0.86	256
36	GEN	Greyhound Canada ULC	2105 Bantree Street Ottawa ON K1B 4X3	NE/239.3	-0.86	257
36	GEN	FirstCanada ULC	2105 BANTREE STREET OTTAWA ON K1B 4X3	NE/239.3	-0.86	257
36	GEN	Greyhound Canada ULC	2105 Bantree Street Ottawa ON K1B 4X3	NE/239.3	-0.86	258
36	GEN	FirstCanada ULC	2105 BANTREE STREET OTTAWA ON K1B 4X3	NE/239.3	-0.86	258
36	GEN	Greyhound Canada ULC	2105 Bantree Street Ottawa ON K1B 4X3	NE/239.3	-0.86	259
36	EHS		2105 Bantree St Ottawa ON K1B4X3	NE/239.3	-0.86	260
36	EHS		2105 Bantree Street Ottawa ON K1B 4X3	NE/239.3	-0.86	260
36	EHS		2105 Bantree Street Ottawa ON K1B 4X3	NE/239.3	-0.86	260
36	GEN	Greyhound Canada ULC	2105 Bantree Street Ottawa ON K1B 4X3	NE/239.3	-0.86	260

Map Key	DB	Company/Site Name	Address	Dir/Dist (m)	Elev Diff (m)	Page Number
36	GEN	United Rentals	2105 Bantree Street Ottawa ON K1B 4X3	NE/239.3	-0.86	261
36	FST	VOYAGEUR CORP	2105 BANTREE ST OTTAWA K1B 4X3 ON CA ON	NE/239.3	-0.86	261
36	FST	VOYAGEUR CORP	2105 BANTREE ST OTTAWA K1B 4X3 ON CA ON	NE/239.3	-0.86	262
36	DTNK		2105 BANTREE ST OTTAWA ON K1B 4X3	NE/239.3	-0.86	262
36	FST	VOYAGEUR COLONIAL LTD	2105 BANTREE ST OTTAWA K1B 4X3 ON CA ON	NE/239.3	-0.86	263
36	FST	VOYAGEUR CORP	2105 BANTREE ST OTTAWA K1B 4X3 ON CA ON	NE/239.3	-0.86	263
36	FST	VOYAGEUR COLONIAL LTD	2105 BANTREE ST OTTAWA K1B 4X3 ON CA ON	NE/239.3	-0.86	264
36	FST	VOYAGEUR CORP	2105 BANTREE ST OTTAWA K1B 4X3 ON CA ON	NE/239.3	-0.86	264
36	FST	VOYAGEUR CORP	2105 BANTREE ST OTTAWA K1B 4X3 ON CA ON	NE/239.3	-0.86	265
36	GEN	Greyhound Canada ULC	2105 Bantree Street Ottawa ON K1B 4X3	NE/239.3	-0.86	265
36	GEN	Greyhound Canada Transportation	2105 Bantree Street Ottawa ON K1B 4X3	NE/239.3	-0.86	266
36	GEN	Greyhound Canada Transportation ULC	2105 Bantree Street Ottawa ON K1B 4X3	NE/239.3	-0.86	266

Map Key	DB	Company/Site Name	Address	Dir/Dist (m)	Elev Diff (m)	Page Number
36	EBR	2105 Bantree Street (GP) Inc., as general partner for and on behalf of 2105	Bantree Street Limited Partnership 2105 Bantree Street Ottawa, ON K1B 4X3 Canada ON K1B 4X3	NE/239.3	-0.86	267
36	ECA	2105 Bantree Street (GP) Inc., as general partner for and on behalf of 2105	Bantree Street Limited Partnership 2105 Bantree St Ottawa ON M4W 1E5	NE/239.3	-0.86	267
37	GEN	Colonnade Development Incorporated	1255 Leeds Avenue Ottawa ON K1B 3W2	ESE/240.6	-1.00	268
37	GEN	SiteCast Construction	1255 Leeds Ave. Ottawa ON K1B 3W2	ESE/240.6	-1.00	268
37	GEN	Sitecast Construction Corp.	1255 Leeds Ave. Unit 2 Ottawa ON	ESE/240.6	-1.00	268
37	GEN	Boyd Moving & Storage Ltd.	1255 Leeds Avenue Ottawa ON	ESE/240.6	-1.00	269
37	GEN	Boyd Moving & Storage Ltd.	1255 Leeds Avenue Ottawa ON K1B3W2	ESE/240.6	-1.00	269
37	GEN	Boyd Moving & Storage Ltd.	1255 Leeds Avenue Ottawa ON K1B3W2	ESE/240.6	-1.00	269
37	GEN	Boyd Moving & Storage Ltd.	1255 Leeds Avenue Ottawa ON K1B3W2	ESE/240.6	-1.00	270
37	GEN	Boyd Moving & Storage Ltd.	1255 Leeds Avenue Ottawa ON K1B3W2	ESE/240.6	-1.00	270
37	GEN	BOYD'S MOVING & STORAGE LTD	1255 Leeds Ave Ottawa ON K1B 3W2	ESE/240.6	-1.00	270
37	GEN	Colonnade Bridgeport ITF I.G. Investments Ltd.	1255 Leeds Ave 16 Concourse Gate Ottawa ON K2E7S8	ESE/240.6	-1.00	271
37	EHS		1255 Leeds Ave Ottawa ON K1B3W2	ESE/240.6	-1.00	271

<i>Map Key</i>	<i>DB</i>	<i>Company/Site Name</i>	<i>Address</i>	<i>Dir/Dist (m)</i>	<i>Elev Diff (m)</i>	<i>Page Number</i>
38	RSC		1800 Bantree Road Ottawa ON K1B 5L6	NW/243.4	0.00	271
38	GEN	CHEMLAWN INC.	1800 BANTREE ROAD OTTAWA ON K1B 5L6	NW/243.4	0.00	272
38	GEN	LOCAM TRUCK RENTALS	1800 BANTREE ST. OTTAWA ON K1B 5L6	NW/243.4	0.00	272
38	GEN	LOCAM TRUCK (OUT OF BUSINESS) 24-319	1800 BANTREE ST. OTTAWA ON K1B 5L6	NW/243.4	0.00	273
38	GEN	CANTRO-TEC SERVICE EQUIPMENT LTD.	1800 BANTREE STREET OTTAWA ON K1B 5L6	NW/243.4	0.00	273
38	GEN	CANTRO-TEC (OUT OF BUSINESS) 08-458	1800 BANTREE STREET OTTAWA ON K1B 5L6	NW/243.4	0.00	273
38	GEN	BOMAR ENR	1800 BANTREE ROAD OTTAWA ON K1B 5L6	NW/243.4	0.00	274
38	GEN	BOMAR ENR	1800 BANTREE STREET OTTAWA ON K1B 5L6	NW/243.4	0.00	274
38	GEN	BOMAR ENR	1800 BANTREE STREET U-4-5 OTTAWA ON K1B 5L6	NW/243.4	0.00	274
38	EHS		1800 Bantree St Ottawa ON K1B 5L6	NW/243.4	0.00	275
38	GEN	Greenspace Services	1800 BANTREE ROAD OTTAWA ON	NW/243.4	0.00	275
38	GEN	Barefoot Grass Canada Inc.	1800 BANTREE STREET OTTAWA ON K1B 5L6	NW/243.4	0.00	276
38	PES	GREENSPACE SERVICES LTD	1800 BANTREE ST OTTAWA ON K1B 5L6	NW/243.4	0.00	276

Map Key	DB	Company/Site Name	Address	Dir/Dist (m)	Elev Diff (m)	Page Number
38	GEN	Greenlawn Limited	1800 BANTREE STREET OTTAWA ON K1B 5L6	NW/243.4	0.00	276
38	EHS		1800 Bantree Road Ottawa ON K1B 5L6	NW/243.4	0.00	277
38	EBR	Clean Water Works Inc.	1800 Bantree St Ottawa Ontario Ottawa ON	NW/243.4	0.00	277
38	GEN	Clean Water Works Inc.	1800 Bantree Street Ottawa ON K1B 5L6	NW/243.4	0.00	278
38	WDS	Clean Water Works Inc.	1800 Bantree St Ottawa ON K4P 1A1	NW/243.4	0.00	278
38	WDS	Clean Water Works Inc.	1800 Bantree St Ottawa ON K1B 3R3	NW/243.4	0.00	279
38	WDS	Clean Water Works Inc.	1800 Bantree St Ottawa ON K1B 5L6	NW/243.4	0.00	280
38	EBR	J.D. Brule Investments Holding Ltd.	1800 Bantree Street Ottawa CITY OF OTTAWA ON	NW/243.4	0.00	280
38	WDS	Clean Water Works Inc.	1800 Bantree St Ottawa ON K1B 5L6	NW/243.4	0.00	281
38	GEN	Clean Water Works Inc.	1800 Bantree Street Ottawa ON	NW/243.4	0.00	281
38	EBR	Clean Water Works Inc.	1800 Bantree Street Ottawa CITY OF OTTAWA ON	NW/243.4	0.00	282
38	GEN	Clean Water Works Inc.	1800 Bantree Street Ottawa ON	NW/243.4	0.00	283

Map Key	DB	Company/Site Name	Address	Dir/Dist (m)	Elev Diff (m)	Page Number
38	GEN	Clean Water Works Inc.	1800 Bantree Street Ottawa ON	NW/243.4	0.00	283
38	SPL	Clean Water Works Inc.	1800 Bantree Street Ottawa ON	NW/243.4	0.00	284
38	GEN	Clean Water Works Inc.	1800 Bantree Street Ottawa ON K1B 5L6	NW/243.4	0.00	285
38	ECA	Clean Water Works Inc.	1800 Bantree St Ottawa ON K1B 5L6	NW/243.4	0.00	286
38	RST	CLEAN WATER WORKS	1800 BANTREE ST OTTAWA ON K1B5L6	NW/243.4	0.00	286
38	EBR	Clean Water Works Inc.	1800 Bantree Street Ottawa K1B 5L6 CITY OF OTTAWA ON	NW/243.4	0.00	286
38	GEN	Clean Water Works Inc.	1800 Bantree Street Ottawa ON	NW/243.4	0.00	287
38	INC		1800 BANTREE ST, OTTAWA ON	NW/243.4	0.00	287
38	SPL	Clean Water Works Inc.	1800 Bantree St Ottawa ON	NW/243.4	0.00	288
38	WDS	Clean Water Works Inc.	1800 Bantree St Ottawa ON K1B 5L6	NW/243.4	0.00	289
38	GEN	Clean Water Works Inc.	1800 Bantree Street Ottawa ON K1B5L6	NW/243.4	0.00	289
38	GEN	Clean Water Works Inc.	1800 Bantree Street Ottawa ON K1B5L6	NW/243.4	0.00	291
38	GEN	Clean Water Works Inc.	1800 Bantree Street Ottawa ON K1B5L6	NW/243.4	0.00	292

Map Key	DB	Company/Site Name	Address	Dir/Dist (m)	Elev Diff (m)	Page Number
<u>38</u>	GEN	Clean Water Works Inc.	1800 Bantree Street Ottawa ON K1B5L6	NW/243.4	0.00	<u>292</u>
<u>38</u>	SPL	Clean Water Works Inc.	1800 Bantree St Ottawa ON K1B 5L6	NW/243.4	0.00	<u>294</u>
<u>38</u>	SPL	Clean Water Works Inc.	1800 Bantree St Ottawa ON K1B 5L6	NW/243.4	0.00	<u>295</u>
<u>38</u>	GEN	Clean Water Works Inc.	1800 Bantree Street Ottawa ON K1B5L6	NW/243.4	0.00	<u>295</u>
<u>38</u>	REC	CLEAN WATER WORKS INC.	1800 BANTREE ST. OTTAWA ON K1B 5L6	NW/243.4	0.00	<u>297</u>
<u>38</u>	REC	CLEAN WATER WORKS INC.	1800 BANTREE ST. OTTAWA ON K1B 5L6	NW/243.4	0.00	<u>302</u>
<u>38</u>	WDS	Clean Water Works Inc.	1800 Bantree St Ottawa ON K1B 5L6	NW/243.4	0.00	<u>570</u>
<u>38</u>	NPR2	1800 BANTREE	1800 BANTREE STREET OTTAWA ON K1B5L6	NW/243.4	0.00	<u>571</u>

Executive Summary: Summary By Data Source

AUWR - Automobile Wrecking & Supplies

A search of the AUWR database, dated 1999-Feb 28, 2022 has found that there are 1 AUWR site(s) within approximately 0.25 kilometers of the project property.

<u>Site</u>	<u>Address</u>	<u>Distance (m)</u>	<u>Map Key</u>
MULTIPRO AUTO BODY PARTS	2627 EDINBURGH PL OTTAWA ON K1B 5M1	219.4	<u>31</u>

CA - Certificates of Approval

A search of the CA database, dated 1985-Oct 30, 2011* has found that there are 11 CA site(s) within approximately 0.25 kilometers of the project property.

<u>Site</u>	<u>Address</u>	<u>Distance (m)</u>	<u>Map Key</u>
GLENVIEW CORPORATION - BANTREE ST.	1881 BANTREE STREET GLOUCESTER CITY ON K1B 4X3	72.7	<u>10</u>
GLENVIEW CORPORATION - BANTREE ST.	1881 BANTREE STREET GLOUCESTER CITY ON K1B 4X3	72.7	<u>10</u>
Munro & Scullion Contracting Inc.	2600 Edinburgh Place Ottawa ON K1B 5M1	83.6	<u>11</u>
Multi-Drain Inc.	2600 Edinburgh Pl Ottawa ON K1B 5M1	83.6	<u>11</u>
Multi-Drain Inc.	2600 Edinburgh Pl Ottawa ON K1B 5M1	83.6	<u>11</u>
Sita Ontario Inc.	1815 Bantree Street Ottawa ON K1B 4L6	143.8	<u>18</u>
Edgar Robert Bergeron	1815 Bantree St Ottawa ON K1B 4L6	143.8	<u>18</u>

<u>Site</u>	<u>Address</u>	<u>Distance (m)</u>	<u>Map Key</u>
Glenashdale Investments Inc.	2563 Edinburgh PI Part of lot 25, Concession 3 Ottawa ON	155.3	19
Vadnais Steel	1820 Bantree Ottawa ON K1B 3W4	175.3	26
	2001 Bantree Street, Part of Lot 25, Conc. 3 Ottawa ON K1B 4X3	185.9	28
	2001 Bantree Street Ottawa ON K1B 4X3	185.9	28

DTNK - Delisted Fuel Tanks

A search of the DTNK database, dated Feb 28, 2022 has found that there are 38 DTNK site(s) within approximately 0.25 kilometers of the project property.

<u>Site</u>	<u>Address</u>	<u>Distance (m)</u>	<u>Map Key</u>
TNT CANADA INC DON NEWSOM	1890 BANTREE ST OTTAWA ON	26.6	4
TNT CANADA INC DON NEWSOM	1890 BANTREE ST OTTAWA K1B 5M8 ON CA ON	26.6	4
TNT CANADA INC DON NEWSOM	1890 BANTREE ST OTTAWA ON	26.6	4
CONTRACTOR RENTAL SUPPLY	2600 EDINBURGH PL OTTAWA ON	83.6	11
CONTRACTOR RENTAL SUPPLY	2600 EDINBURGH PL OTTAWA ON	83.6	11

Site	Address	Distance (m)	Map Key
PREMIER CONCRETE LTD	1815 BANTREE ST OTTAWA ON	143.8	<u>18</u>
PREMIER CONCRETE	1815 BANTREE ST OTTAWA ON	143.8	<u>18</u>
PREMIER CONCRETE LTD	1815 BANTREE ST OTTAWA ON	143.8	<u>18</u>
PREMIER CONCRETE	1815 BANTREE ST OTTAWA ON	143.8	<u>18</u>
PREMIER CONCRETE	1815 BANTREE ST OTTAWA K1B 4L6 ON CA ON	143.8	<u>18</u>
PREMIER CONCRETE LTD	1815 BANTREE ST OTTAWA K1B 4L6 ON CA ON	143.8	<u>18</u>
TRANSPORT JACQUES AUGER INC	2020 BANTREE RD OTTAWA ON	168.1	<u>23</u>
TRANSPORT JACQUES AUGER INC	2020 BANTREE RD OTTAWA ON	168.1	<u>23</u>
TRANSPORT JACQUES AUGER INC	2020 BANTREE RD OTTAWA ON	168.1	<u>23</u>
TRANSPORT JACQUES AUGER INC	2020 BANTREE ST OTTAWA ON	168.1	<u>23</u>
TRANSPORT JACQUES AUGER INC	2020 BANTREE ST OTTAWA ON	168.1	<u>23</u>
MGS PROPANE	1810 BANTREE ST OTTAWA ON	219.7	<u>32</u>

<u>Site</u>	<u>Address</u>	<u>Distance (m)</u>	<u>Map Key</u>
JAMIE MANNION C/O MGS PROPANE	1810 BANTREE ST OTTAWA ON	219.7	<u>32</u>
SUPERIOR PROPANE INC	1810 BANTREE ST OTTAWA ON	219.7	<u>32</u>
SUPERIOR PROPANE INC	1810 BANTREE ST OTTAWA ON	219.7	<u>32</u>
	2105 BANTREE ST OTTAWA ON K1B 4X3	239.3	<u>36</u>
VOYAGEUR COLONIAL LTD	2105 BANTREE ST OTTAWA ON	239.3	<u>36</u>
VOYAGEUR CORP	2105 BANTREE ST OTTAWA ON K1B 4X3	239.3	<u>36</u>
LIDLAW TRANSPORT; PARA TRANSP0 DIVISION	2105 BANTREE ST OTTAWA ON	239.3	<u>36</u>
LIDLAW TRANSPORT; PARA TRANSP0 DIVISION	2105 BANTREE ST OTTAWA ON	239.3	<u>36</u>
VOYAGEUR CORP	2105 BANTREE ST OTTAWA ON	239.3	<u>36</u>
VOYAGEUR COLONIAL LTD	2105 BANTREE ST OTTAWA ON	239.3	<u>36</u>
VOYAGEUR COLONIAL LTD	2105 BANTREE ST OTTAWA ON	239.3	<u>36</u>

Site	Address	Distance (m)	Map Key
VOYAGEUR CORP	2105 BANTREE ST OTTAWA ON	239.3	<u>36</u>
VOYAGEUR CORP	2105 BANTREE ST OTTAWA ON	239.3	<u>36</u>
LIDLAW TRANSPORT; PARA TRANSPD DIVISION	2105 BANTREE ST OTTAWA ON	239.3	<u>36</u>
VOYAGEUR CORP	2105 BANTREE ST OTTAWA K1B 4X3 ON CA ON	239.3	<u>36</u>
VOYAGEUR CORP	2105 BANTREE ST OTTAWA K1B 4X3 ON CA ON	239.3	<u>36</u>
VOYAGEUR COLONIAL LTD	2105 BANTREE ST OTTAWA K1B 4X3 ON CA ON	239.3	<u>36</u>
VOYAGEUR COLONIAL LTD	2105 BANTREE ST OTTAWA K1B 4X3 ON CA ON	239.3	<u>36</u>
VOYAGEUR CORP	2105 BANTREE ST OTTAWA K1B 4X3 ON CA ON	239.3	<u>36</u>
VOYAGEUR CORP	2105 BANTREE ST OTTAWA K1B 4X3 ON CA ON	239.3	<u>36</u>
VOYAGEUR CORP	2105 BANTREE ST OTTAWA K1B 4X3 ON CA ON	239.3	<u>36</u>

EASR - Environmental Activity and Sector Registry

A search of the EASR database, dated Oct 2011- Jun 30, 2023 has found that there are 2 EASR site(s) within approximately 0.25 kilometers of the project property.

<u>Site</u>	<u>Address</u>	<u>Distance (m)</u>	<u>Map Key</u>
SUNSHINE SNOW SERVICE INC.	1815 BANTREE ST OTTAWA ON K1B 4L6	143.8	<u>18</u>
1555314 ONTARIO INC.	2591 EDINBURGH PLACE OTTAWA ON K1B 5M1	156.0	<u>21</u>

EBR - Environmental Registry

A search of the EBR database, dated 1994 - Jun 30, 2023 has found that there are 8 EBR site(s) within approximately 0.25 kilometers of the project property.

<u>Site</u>	<u>Address</u>	<u>Distance (m)</u>	<u>Map Key</u>
Multi-Drain Inc.	2600 Edinburgh Place Ottawa K1B 5M1 CITY OF OTTAWA ON	83.6	<u>11</u>
B.R.S. Agri 2000 Ltd.	1815 Bantree Street Ottawa Ontario K1B 4L6 Ottawa ON	143.8	<u>18</u>
2105 Bantree Street (GP) Inc., as general partner for and on behalf of 2105	Bantree Street Limited Partnership 2105 Bantree Street Ottawa, ON K1B 4X3 Canada ON K1B 4X3	239.3	<u>36</u>
Voyageur Corp.	2105 bantree Road Ottawa Ontario K1B 4X3 CITY OF OTTAWA ON	239.3	<u>36</u>
Clean Water Works Inc.	1800 Bantree Street Ottawa K1B 5L6 CITY OF OTTAWA ON	243.4	<u>38</u>
Clean Water Works Inc.	1800 Bantree Street Ottawa CITY OF OTTAWA ON	243.4	<u>38</u>
J.D. Brule Investments Holding Ltd.	1800 Bantree Street Ottawa CITY OF OTTAWA ON	243.4	<u>38</u>
Clean Water Works Inc.	1800 Bantree St Ottawa Ontario Ottawa ON	243.4	<u>38</u>

<u>Site</u>	<u>Address</u>	<u>Distance (m)</u>	<u>Map Key</u>
-------------	----------------	---------------------	----------------

ECA - Environmental Compliance Approval

A search of the ECA database, dated Oct 2011- Jun 30, 2023 has found that there are 11 ECA site(s) within approximately 0.25 kilometers of the project property.

<u>Site</u>	<u>Address</u>	<u>Distance (m)</u>	<u>Map Key</u>
Multi-Drain Inc.	2600 Edinburgh PI Ottawa ON K1B 5M1	83.6	<u>11</u>
Multi-Drain Inc.	2600 Edinburgh PI Ottawa ON K1B 5M1	83.6	<u>11</u>
Munro & Scullion Contracting Inc.	2600 Edinburgh Place Ottawa ON K1B 5M1	83.6	<u>11</u>
Edgar Robert Bergeron	1815 Bantree St Ottawa ON K4A 4H7	143.8	<u>18</u>
Sita Ontario Inc.	1815 Bantree Street Ottawa ON K1B 4L6	143.8	<u>18</u>
Glenashdale Investments Inc.	2563 Edinburgh PI Part of lot 25, Concession 3 Ottawa ON K1Y 2C5	155.3	<u>19</u>
1084949 Ontario Ltd.	1820 Bantree Ottawa ON K1B 4X2	175.3	<u>26</u>
PensionFund Realty Limited	2001 Bantree Street Ottawa ON M5J 2V5	185.9	<u>28</u>
2430889 Ontario Limited	1810 Bantree St Ottawa ON K1B 5L6	219.7	<u>32</u>

<u>Site</u>	<u>Address</u>	<u>Distance (m)</u>	<u>Map Key</u>
2105 Bantree Street (GP) Inc., as general partner for and on behalf of 2105	Bantree Street Limited Partnership 2105 Bantree St Ottawa ON M4W 1E5	239.3	<u>36</u>
Clean Water Works Inc.	1800 Bantree St Ottawa ON K1B 5L6	243.4	<u>38</u>

EHS - ERIS Historical Searches

A search of the EHS database, dated 1999-Jun 30, 2023 has found that there are 35 EHS site(s) within approximately 0.25 kilometers of the project property.

<u>Site</u>	<u>Address</u>	<u>Distance (m)</u>	<u>Map Key</u>
	1850 Bantree Street Ottawa ON	0.0	<u>2</u>
	Ottawa ON	39.3	<u>5</u>
	2596 Edinburgh Place Ottawa ON K1B 5M1	48.8	<u>7</u>
	2600 Edinburgh Place Ottawa ON K1B 5M1	83.6	<u>11</u>
	2600 Edinburgh Place Ottawa ON Ottawa ON K1B 5M1	83.7	<u>12</u>
	2600 Edinburgh Place Ottawa ON Ottawa ON K1B 5M1	83.7	<u>12</u>
	2495 Lancaster Road Ottawa ON K1B 4L5	93.2	<u>13</u>
	2495 Lancaster Road Ottawa ON K1B 4L5	93.2	<u>13</u>

<u>Site</u>	<u>Address</u>	<u>Distance (m)</u>	<u>Map Key</u>
	2495 Lancaster Road Ottawa ON K1B 4L5	93.2	<u>14</u>
	2495 Lancaster Road Ottawa ON K1B 4L5	93.2	<u>14</u>
	Edinburgh Place (see map) Ottawa, Ontario ON	96.5	<u>15</u>
	2525 Lancaster Rd Ottawa ON K1B 4L5	106.8	<u>16</u>
	1815 Bantree Street Ottawa ON K1B 4L6	143.8	<u>18</u>
	2563 Edinburgh Place Ottawa ON K1B 5M1	155.3	<u>19</u>
	2577 Edinburgh Pl Ottawa ON K1B5M1	155.5	<u>20</u>
	2591 Edinburgh Place Ottawa ON K1B	156.0	<u>21</u>
	2020 Bantree Street Ottawa ON K1B 5A4	168.1	<u>23</u>
	2020 Bantree St Ottawa ON K1B5A4	168.1	<u>23</u>
	2020 Bantree Street Ottawa ON K1B 4X3	168.1	<u>23</u>

<u>Site</u>	<u>Address</u>	<u>Distance (m)</u>	<u>Map Key</u>
	2020 Bantree Street Ottawa ON K1B 4X3	168.1	<u>23</u>
	2500 Lancaster Road Ottawa ON K1B 4S5	170.1	<u>24</u>
	Lancaster Drive Ottawa ON	170.5	<u>25</u>
	1820 Bantree St. Ottawa ON K1B 3W4	175.3	<u>26</u>
	2001 Bantree Road Ottawa ON K1B 4X3	185.9	<u>28</u>
	2001 Bantree Rd. Ottawa, Ontario ON K1B 4X3	185.9	<u>28</u>
	2001 Bantree Street Ottawa ON K1B 4X3	185.9	<u>28</u>
	2001 Bantree Street Ottawa ON K1B 4X3	214.9	<u>30</u>
	2001 Bantree Street Ottawa ON K1B 4X3	214.9	<u>30</u>
	2105 Bantree Rd Ottawa ON K1B 4X3	239.3	<u>36</u>
	2105 Bantree St Ottawa ON K1B4X3	239.3	<u>36</u>
	2105 Bantree Street Ottawa ON K1B 4X3	239.3	<u>36</u>

<u>Site</u>	<u>Address</u>	<u>Distance (m)</u>	<u>Map Key</u>
	2105 Bantree Street Ottawa ON K1B 4X3	239.3	36
	1255 Leeds Ave Ottawa ON K1B3W2	240.6	37
	1800 Bantree St Ottawa ON K1B 5L6	243.4	38
	1800 Bantree Road Ottawa ON K1B 5L6	243.4	38

FST - Fuel Storage Tank

A search of the FST database, dated Feb 28, 2022 has found that there are 12 FST site(s) within approximately 0.25 kilometers of the project property.

<u>Site</u>	<u>Address</u>	<u>Distance (m)</u>	<u>Map Key</u>
B J MAHERAL TRUCKING LTD	1890 BANTREE ST OTTAWA K1B 5M8 ON CA ON	26.6	4
TNT CANADA INC DON NEWSOM	1890 BANTREE ST OTTAWA K1B 5M8 ON CA ON	26.6	4
PREMIER CONCRETE	1815 BANTREE ST OTTAWA K1B 4L6 ON CA ON	143.8	18
PREMIER CONCRETE LTD	1815 BANTREE ST OTTAWA K1B 4L6 ON CA ON	143.8	18
VOYAGEUR CORP	2105 BANTREE ST OTTAWA K1B 4X3 ON CA ON	239.3	36

<u>Site</u>	<u>Address</u>	<u>Distance (m)</u>	<u>Map Key</u>
VOYAGEUR CORP	2105 BANTREE ST OTTAWA K1B 4X3 ON CA ON	239.3	<u>36</u>
VOYAGEUR CORP	2105 BANTREE ST OTTAWA K1B 4X3 ON CA ON	239.3	<u>36</u>
VOYAGEUR CORP	2105 BANTREE ST OTTAWA K1B 4X3 ON CA ON	239.3	<u>36</u>
VOYAGEUR CORP	2105 BANTREE ST OTTAWA K1B 4X3 ON CA ON	239.3	<u>36</u>
VOYAGEUR COLONIAL LTD	2105 BANTREE ST OTTAWA K1B 4X3 ON CA ON	239.3	<u>36</u>
VOYAGEUR CORP	2105 BANTREE ST OTTAWA K1B 4X3 ON CA ON	239.3	<u>36</u>
VOYAGEUR COLONIAL LTD	2105 BANTREE ST OTTAWA K1B 4X3 ON CA ON	239.3	<u>36</u>

FSTH - Fuel Storage Tank - Historic

A search of the FSTH database, dated Pre-Jan 2010* has found that there are 2 FSTH site(s) within approximately 0.25 kilometers of the project property.

<u>Site</u>	<u>Address</u>	<u>Distance (m)</u>	<u>Map Key</u>
B J MAHERAL TRUCKING LTD	1890 BANTREE ST OTTAWA ON K1B 5M8	26.6	<u>4</u>
B J MAHERAL TRUCKING LTD	1890 BANTREE ST OTTAWA ON K1B 5M8	26.6	<u>4</u>

GEN - Ontario Regulation 347 Waste Generators Summary

A search of the GEN database, dated 1986-Oct 31, 2022 has found that there are 236 GEN site(s) within approximately 0.25 kilometers of the project property.

<u>Site</u>	<u>Address</u>	<u>Distance (m)</u>	<u>Map Key</u>
OTTAWA COMPACTION AND PAVING	EQUIPMENT INC. 2570 EDINBURG PLACE OTTAWA ON K1B 5N1	45.7	<u>6</u>
OTTAWA COMPACTION AND PAVING 29-455	EQUIPMENT INC. 2570 EDINBURG PLACE OTTAWA ON K1B 5N1	45.7	<u>6</u>
KSL Construction Services Ltd.	2570 Edinburgh Place Ottawa ON K1B 5M1	45.7	<u>6</u>
KSL Construction Services Ltd.	2570 Edinburgh Place Ottawa ON	45.7	<u>6</u>
KSL Construction Services Ltd.	2570 Edinburgh Place Ottawa ON	45.7	<u>6</u>
KSL Construction Services Ltd.	2570 Edinburgh Place Ottawa ON	45.7	<u>6</u>
KSL Construction Services Ltd.	2570 Edinburgh Place Ottawa ON K1B 5M1	45.7	<u>6</u>
KSL Construction Services Ltd.	2570 Edinburgh Place Ottawa ON	45.7	<u>6</u>
KSL Construction Services Ltd.	2570 Edinburgh Place Ottawa ON K1B 5M1	45.7	<u>6</u>
KSL Construction Services Ltd.	2570 Edinburgh Place Ottawa ON K1B 5M1	45.7	<u>6</u>
KSL Construction Services Ltd.	2570 Edinburgh Place Ottawa ON K1B 5M1	45.7	<u>6</u>

<u>Site</u>	<u>Address</u>	<u>Distance (m)</u>	<u>Map Key</u>
KSL Construction Services Ltd.	2570 Edinburgh Place Ottawa ON K1B 5M1	45.7	<u>6</u>
KSL Construction Services Ltd.	2570 Edinburgh Place Ottawa ON K1B 5M1	45.7	<u>6</u>
KSL Construction Services Ltd.	2570 Edinburgh Place Ottawa ON K1B 5M1	45.7	<u>6</u>
KSL Construction Services Ltd.	2570 Edinburgh Place Ottawa ON K1B 5M1	45.7	<u>6</u>
Kurt Storm Limited	2596 Edinburgh Place Unit 8 Ottawa ON K1B 5M1	48.8	<u>7</u>
Felix Schwarz Painting	14-2596 Edinburgh Place Ottawa ON K1B 5M1	48.8	<u>7</u>
KSL Construction Services Ltd.	2596 Edinburgh Place Unit 8 Ottawa ON	48.8	<u>7</u>
MASTERGRAPH PRINTING	2596 EDINBURGH PLACE, UNIT 18 OTTAWA ON K1B 5M1	48.8	<u>7</u>
JPW FURNITURE REPAIR AND REFINISHING	15-2584 EDINBURG PLACE OTTAWA ON K1B 5M1	68.4	<u>8</u>
JPW FURNITURE REPAIR AND REFINISHING	15-2584 EDINBURG PLACE OTTAWA ON K1B 5M1	68.7	<u>9</u>
JPW FURNITURE REPAIR AND REFINISHING	15-2584 EDINBURG PLACE OTTAWA ON	68.7	<u>9</u>
JPW FURNITURE REPAIR AND REFINISHING	15-2584 EDINBURG PLACE OTTAWA ON K1B 5M1	68.7	<u>9</u>

<u>Site</u>	<u>Address</u>	<u>Distance (m)</u>	<u>Map Key</u>
JPW FURNITURE REPAIR AND REFINISHING	15-2584 EDINBURG PLACE OTTAWA ON K1B 5M1	68.7	<u>9</u>
CONTRACTORS RENTAL SUPPLY	2600 EDINBURGH PLACE OTTAWA ON K1B 5M1	83.6	<u>11</u>
Munro & Scullion Contracting Inc.	2600 Edinburgh Place Ottawa ON K1B 5M1	83.6	<u>11</u>
Multi-Drain Inc.	2600 Edinburgh Place Ottawa ON K1B 5M1	83.6	<u>11</u>
Multi-Drain Inc.	2600 Edinburgh Place Ottawa ON K1B 5M1	83.6	<u>11</u>
Multi-Drain Inc.	2600 Edinburgh Place Ottawa ON K1B 5M1	83.6	<u>11</u>
Clean Water Works / Multi-Drain	2600 Edinburgh Place Ottawa ON K1B 5M1	83.6	<u>11</u>
Clean Water Works / Multi-Drain	2600 Edinburgh Place Ottawa ON K1B 5M1	83.6	<u>11</u>
Multi-Drain Inc.	2600 Edinburgh Place Ottawa ON K1B 5M1	83.6	<u>11</u>
Clean Water Works / Multi-Drain	2600 Edinburgh Place Ottawa ON K1B 5M1	83.6	<u>11</u>
Clean Water Works Canada Inc.	2600 Edinburgh Place Ottawa ON K1B 5M1	83.6	<u>11</u>

Site	Address	Distance (m)	Map Key
Clean Water Works Canada Inc.	2600 Edinburgh Place Ottawa ON K1B 5M1	83.6	11
Clean Water Works Canada Inc.	2600 Edinburgh Place Ottawa ON K1B 5M1	83.6	11
NORTHERN TELECOM CANADA LTD.	2495 LANCASTER OTTAWA ON K1B 4L5	93.2	13
Ingenium Canada	2495 Lancaster Road Ottawa ON K1B 4L5	93.2	13
Richcraft Homes	2495 Lancaster Road Ottawa ON K1B 4L5	93.2	13
Dean & Will Construction	2525 Lancaster Rd Ottawa ON K1B4L5	106.8	16
Hydro OTTAWA LIMITED	1790 BANTREE ST OTTAWA ON K1B 3W4	129.3	17
PREMIER CONCRETE	DIVISION OF LAKE ONTARIO CEMENT LIMITED 1815 BANTREE STREET OTTAWA ON K1B 4L6	143.8	18
LAKE ONTARIO CEMENT LIMITED	1815 BANTREE STREET PREMIER CONCRETE OTTAWA ON K1B 4L6	143.8	18
PREMIER CONCRETE 31-160	DIVISION OF LAKE ONTARIO CEMENT LIMITED 1815 BANTREE STREET OTTAWA ON K1B 4L6	143.8	18
PREMIER CONCRETE	LAKE ONTARIO CEMENT LIMITED, DIVISION OF 1815 BANTREE STREET OTTAWA ON K1B 4L6	143.8	18
SUNSHINE SNOW SERVICE INC.	1815 BANTREE ROAD OTTAWA ON K1B 4L6	143.8	18

<u>Site</u>	<u>Address</u>	<u>Distance (m)</u>	<u>Map Key</u>
LIDLAW TRANSIT LTD.	1815 BANTREE STREET OTTAWA ON K1B 4L6	143.8	<u>18</u>
FirstCanada ULC	1815 BANTREE STREET OTTAWA ON K1B 4L6	143.8	<u>18</u>
FirstCanada ULC	1815 BANTREE STREET OTTAWA ON K1B 4L6	143.8	<u>18</u>
FirstCanada ULC	1815 BANTREE STREET OTTAWA ON K1B 4L6	143.8	<u>18</u>
FirstCanada ULC	1815 BANTREE STREET OTTAWA ON K1B 4L6	143.8	<u>18</u>
FirstCanada ULC	1815 BANTREE STREET OTTAWA ON K1B 4L6	143.8	<u>18</u>
Miller Waste Systems Inc.	1815 Bantree Street Ottawa ON	143.8	<u>18</u>
Miller Waste Systems Inc.	1815 Bantree Street Ottawa ON	143.8	<u>18</u>
Sunshine Maintenance	1815 Bantree St Ottawa ON K1B 4L6	143.8	<u>18</u>
Kennedy Truck Service Limited	1815 Bantree Street Ottawa ON K1B 4L6	143.8	<u>18</u>
Kennedy Truck Service Limited	1815 Bantree Street Ottawa ON K1B 4L6	143.8	<u>18</u>

Site	Address	Distance (m)	Map Key
Miller Waste Systems Inc.	1815 Bantree Street Ottawa ON K1B 4L6	143.8	<u>18</u>
Miller Waste Systems Inc.	1815 Bantree Street Ottawa ON K1B 4L6	143.8	<u>18</u>
Miller Waste Systems Inc.	1815 Bantree Street Ottawa ON K1B 4L6	143.8	<u>18</u>
Kennedy Truck Service Limited	1815 Bantree Street Ottawa ON K1B 4L6	143.8	<u>18</u>
Sunshine Maintenance	1815 Bantree St Ottawa ON K1B 4L6	143.8	<u>18</u>
Miller Waste Systems Inc. Ottawa	1815 Bantree Street Ottawa ON K1B 4L6	143.8	<u>18</u>
Sunshine Maintenance	1815 Bantree St Ottawa ON K1B 4L6	143.8	<u>18</u>
Miller Waste Systems Inc. Ottawa	1815 Bantree Street Ottawa ON K1B 4L6	143.8	<u>18</u>
Sunshine Snow Service Inc.	1815 Bantree St Ottawa ON K1B 4L6	143.8	<u>18</u>
Richard Lalande	1815 Bantree St Ottawa ON K1B 4L6	143.8	<u>18</u>
Miller Waste Systems Inc. Ottawa	1815 Bantree Street Ottawa ON K1B 4L6	143.8	<u>18</u>
Miller Waste Systems Inc. Ottawa	1815 Bantree Street Ottawa ON K1B 4L6	143.8	<u>18</u>

<u>Site</u>	<u>Address</u>	<u>Distance (m)</u>	<u>Map Key</u>
Richard Lalande	1815 Bantree St Ottawa ON K1B 4L6	143.8	<u>18</u>
Sunshine Snow Service Inc.	1815 Bantree St Ottawa ON K1B 4L6	143.8	<u>18</u>
EASTWAY TRUCK & TRAILER	2591 ELDINGBURG PLACE OTTAWA ON K1B 5M1	156.0	<u>21</u>
OTTAWA SCREENPRINTING	2485 LANCASTER RD., UNIT 21A OTTAWA ON K1B 5L1	167.4	<u>22</u>
OTTAWA SCREENPRINTING	2485 LANCASTER RD., UNIT 21A OTTAWA ON K1B 5L1	167.4	<u>22</u>
OTTAWA SCREENPRINTING 29-321	2485 LANCASTER RD., UNIT 21A OTTAWA ON K1B 5L1	167.4	<u>22</u>
LUNDY SPECIALTY ADVERTISING	5-2485 LANCASTER RD. OTTAWA ON K1B 5L1	167.4	<u>22</u>
BROADWAY EMBROIDERY AND	SILKSCREENING INC. 5-2485 LANCASTER RD. OTTAWA ON K1B 5L1	167.4	<u>22</u>
BROADWAY EMBROIDERY AND(OUT OF BUSINESS)	SILKSCREENING INC. 5-2485 LANCASTER RD. OTTAWA ON K1B 5L1	167.4	<u>22</u>
BROADWAY EMBROIDERY AND 24- 502	SILKSCREENING INC. 5-2485 LANCASTER RD. OTTAWA ON K1B 5L1	167.4	<u>22</u>
GORDON LUNDY LTD.	2485 LANCASTER ROAD UNIT 5 OTTAWA ON K1B 5L1	167.4	<u>22</u>

Site	Address	Distance (m)	Map Key
GORDON LUNDY LTD. 17-316	2485 LANCASTER ROAD UNIT 5 OTTAWA ON K1B 5L1	167.4	<u>22</u>
BELAND MARKETING	2485 LANCASTER ROAD, UNIT 22 OTTAWA ON K1B 5L1	167.4	<u>22</u>
CLEARLEN SYSTEMS INC.	2485 LANCASTER ROAD OTTAWA ON K1B 5L1	167.4	<u>22</u>
CLEARLEN SYSTEMS INC.	2485 LANCASTER ROAD UNIT #5 OTTAWA ON K1B 5L1	167.4	<u>22</u>
CLEARLEN SYSTEMS INC.	2485 LANCASTER ROAD UNIT #5 OTTAWA ON K1B 5L1	167.4	<u>22</u>
CLEARLEN SYSTEMS INC.	2485 LANCASTER ROAD UNIT #5 OTTAWA ON K1B 5L1	167.4	<u>22</u>
CLEARLEN SYSTEMS INC.	2485 LANCASTER ROAD UNIT #5 OTTAWA ON K1B 5L1	167.4	<u>22</u>
CLEARLEN SYSTEMS INC.	2485 LANCASTER ROAD UNIT #5 OTTAWA ON K1B 5L1	167.4	<u>22</u>
CLEARLEN SYSTEMS INC.	2485 LANCASTER ROAD UNIT #5 OTTAWA ON K1B 5L1	167.4	<u>22</u>
RIVERSIDE OPTICALAB LIMITED	2485 LANCASTER ROAD UNIT #5 OTTAWA ON	167.4	<u>22</u>
RIVERSIDE OPTICALAB LIMITED	2485 LANCASTER ROAD UNIT #5 OTTAWA ON K1B 5L1	167.4	<u>22</u>
RIVERSIDE OPTICALAB LIMITED	2485 LANCASTER ROAD UNIT #5 OTTAWA ON K1B 5L1	167.4	<u>22</u>
RIVERSIDE OPTICALAB GROUP	2485 LANCASTER ROAD UNIT#5 OTTAWA ON K1B 5L1	167.4	<u>22</u>

<u>Site</u>	<u>Address</u>	<u>Distance (m)</u>	<u>Map Key</u>
RIVERSIDE OPTICALAB GROUP	2485 LANCASTER ROAD UNIT#5 OTTAWA ON K1B 5L1	167.4	<u>22</u>
RIVERSIDE OPTICALAB GROUP	2485 LANCASTER ROAD UNIT # 5 OTTAWA ON K1B 5L1	167.4	<u>22</u>
RIVERSIDE OPTICALAB GROUP	2485 LANCASTER ROAD UNIT # 5 OTTAWA ON K1B 5L1	167.4	<u>22</u>
RIVERSIDE OPTICALAB GROUP	2485 LANCASTER ROAD UNIT # 5 OTTAWA ON K1B 5L1	167.4	<u>22</u>
WHELAN MOTORS 00-000	2020 BANTREE OTTAWA ON K1B 5A4	168.1	<u>23</u>
TANDET EASTERN LIMITED	2020 BANTREE STREET OTTAWA ON K1B 5A4	168.1	<u>23</u>
1015556 Ontrario Ltd	2020 Bantree Street Ottawa ON K1B 5A4	168.1	<u>23</u>
1015556 Ontrario Ltd	2020 Bantree Street Ottawa ON K1B 5A4	168.1	<u>23</u>
TANDET EASTERN LIMITED	2020 BANTREE STREET OTTAWA ON K1B 5A4	168.1	<u>23</u>
Eastrock Inc.	2020 Bantree Street Ottawa ON K1B 5A4	168.1	<u>23</u>
EASTROCK INC.	2020 Bantree St Ottawa ON K1B 5A4	168.1	<u>23</u>

<u>Site</u>	<u>Address</u>	<u>Distance (m)</u>	<u>Map Key</u>
Eastrock Inc.	2020 Bantree Street suite 100 Ottawa ON K1B 5A4	168.1	<u>23</u>
Eastrock Inc.	2020 Bantree Street suite 100 Ottawa ON	168.1	<u>23</u>
Eastrock Inc.	2020 Bantree St, Unit 100 Ottawa ON K1B 5A4	168.1	<u>23</u>
Eastrock Inc.	2020 Bantree St, Unit 100 Ottawa ON K1B 5A4	168.1	<u>23</u>
Eastrock Inc.	2020 Bantree Street suite 100 Ottawa ON K1B 5A4	168.1	<u>23</u>
Eastrock Inc.	2020 Bantree St, Unit 100 Ottawa ON K1B 5A4	168.1	<u>23</u>
Eastrock Inc.	2020 Bantree St, Unit 100 Ottawa ON K1B 5A4	168.1	<u>23</u>
Benson Tire	2020 Bantree Street Ottawa ON K1B 5A4	168.1	<u>23</u>
ALLIED FASTENERS & SUPPLIES LTD.	2617 EDINBURGH PLACE OTTAWA ON K1B 5M1	177.0	<u>27</u>
ALLIED FASTENERS & SUPPLIES LTD.	2617 EDINBURGH PLACE OTTAWA ON K1B 5M1	177.0	<u>27</u>
ALLIED FASTENERS & SUPPLIES LTD. 02-231	2617 EDINBURGH PLACE OTTAWA ON K1B 5M1	177.0	<u>27</u>
ALLIED FASTENERS AND SUPPLIES LIMITED	2617 EDINBURGH PLACE OTTAWA ON K1B 5M1	177.0	<u>27</u>

<u>Site</u>	<u>Address</u>	<u>Distance (m)</u>	<u>Map Key</u>
BENTALL KENNEDY	2001 BANTREE ROAD OTTAWA ON K1B 4X3	185.9	<u>28</u>
165133 CANADA LTD	2627 EDINBURGH PLACE UNIT 3 OTTAWA ON K1B 5M1	219.4	<u>31</u>
165133 CANADA LTD. 05-395	O/A BUSINESS CARDS TOMORROW 2627 EDINBURGH PLACE, UNIT 3 OTTAWA ON K1B 5M1	219.4	<u>31</u>
BUSINESS CARDS TOMORROW	2627 EDINBURGH PLACE, UNIT 3 OTTAWA ON K1B 5M1	219.4	<u>31</u>
165133 CANADA INC	3 - 2627 EDINBURGH PLACE OTTAWA ON K1B 5M1	219.4	<u>31</u>
CAPITAL CUTTING AND CORING LIMITED	48-2627 Edinburgh Place OTTAWA ON	219.4	<u>31</u>
Capital Cutting & Coring	48-2627 Edinburgh Place Ottawa ON K1B 5M1	219.4	<u>31</u>
CAPITAL CUTTING AND CORING LIMITED	48-2627 Edinburgh Place OTTAWA ON K1B 5M1	219.4	<u>31</u>
CAPITAL CUTTING AND CORING LIMITED	48-2627 Edinburgh Place OTTAWA ON K1B 5M1	219.4	<u>31</u>
CAPITAL CUTTING AND CORING LIMITED	48-2627 Edinburgh Place OTTAWA ON K1B 5M1	219.4	<u>31</u>
CAPITAL CUTTING AND CORING LIMITED	48-2627 Edinburgh Place OTTAWA ON K1B 5M1	219.4	<u>31</u>

Site	Address	Distance (m)	Map Key
CAPITAL CUTTING & CORING LITD	48-2627 EDINBURGH PLACE OTTAWA ON K1B 5M1	219.4	<u>31</u>
CAPITAL CUTTING AND CORING LIMITED	48-2627 Edinburgh Place OTTAWA ON K1B 5M1	219.4	<u>31</u>
CAPITAL CUTTING AND CORING LIMITED	48-2627 Edinburgh Place OTTAWA ON K1B 5M1	219.4	<u>31</u>
Clean Water Works Inc.	1800 & 1810 Bantree Street Ottawa ON K1B 5L6	219.7	<u>32</u>
Clean Water Works Inc.	1800 & 1810 Bantree Street Ottawa ON K1B 5L6	219.7	<u>32</u>
OTIS CANADA INCORPORATED	2480 LANCASTER ROAD, OTTAWA, ON K1B 4S5	223.5	<u>33</u>
OTIS CANADA INCORPORATED 29-311	2480 LANCASTER ROAD OTTAWA ON K1B 4S5	223.5	<u>33</u>
OTIS CANADA INCORPORATED	2480 LANCASTER ROAD OTTAWA ON K1B 4S5	223.5	<u>33</u>
OTIS CANADA INCORPORATED	2480 LANCASTER RD., OTTAWA ON K1B 4S5	223.5	<u>33</u>
OTIS CANADA INCORPORATED	2480 LANCASTER RD OTTAWA ON K1B 4S5	223.5	<u>33</u>
OTIS CANADA INCORPORATED	2480 LANCASTER RD OTTAWA ON K1B 4S5	223.5	<u>33</u>
OTIS CANADA INCORPORATED	2480 LANCASTER RD OTTAWA ON K1B 4S5	223.5	<u>33</u>

<u>Site</u>	<u>Address</u>	<u>Distance (m)</u>	<u>Map Key</u>
OTIS CANADA INCORPORATED	2480 LANCASTER RD OTTAWA ON K1B 4S5	223.5	<u>33</u>
Otis Canada, Inc	2480 Lancaster Ottawa ON	223.5	<u>33</u>
Otis Canada, Inc	2480 Lancaster Ottawa ON	223.5	<u>33</u>
Otis Canada, Inc	2480 Lancaster Ottawa ON K1B 4S5	223.5	<u>33</u>
Otis Canada, Inc	2480 Lancaster Ottawa ON K1B 4S5	223.5	<u>33</u>
Otis Canada, Inc	2480 Lancaster Ottawa ON K1B 4S5	223.5	<u>33</u>
Otis Canada, Inc	2480 Lancaster Ottawa ON K1B 4S5	223.5	<u>33</u>
Otis Canada, Inc	2480 Lancaster Ottawa ON K1B 4S5	223.5	<u>33</u>
Otis Elevator	2480 Lancaster Ottawa ON K1B4S5	223.5	<u>33</u>
Otis Elevator	2480 Lancaster Ottawa ON K1B4S5	223.5	<u>33</u>
COMPUTER INOVATIONS	(SERVICE DIVISION) 2421 LANCASTER ROAD OTTAWA ON K1B 4L5	232.6	<u>34</u>

Site	Address	Distance (m)	Map Key
SANDERS CANADA INC.	2421 LANCASTER ROAD OTTAWA ON K1B 4L5	232.6	34
LOCHEED CANADA INC.	2421 LANCASTER ROAD OTTAWA ON K1B 4L5	232.6	34
LOCKHEED CANADA INC.	2421 LANCASTER ROAD OTTAWA ON K1B 4L5	232.6	34
LOCKHEED CANADA INC. 34-114	2421 LANCASTER ROAD OTTAWA ON K1B 4L5	232.6	34
GVT. OF CAN. - MUSEUMS CANADA	MUSEM OF SCIENCE AND TECHNOLOGY 1867 ST. LAURENT BLVD. OTTAWA ON K1G 5A3	239.3	35
NATIONAL MUSEUMS OF CANADA	NATIONAL MUSEUM OF SCIENCE & TECHNOLOGY_ 1867 ST. LAURENT BLVD. OTTAWA ON K1G 5A3	239.3	35
GVT. OF CAN. - MUSEUMS CANADA 18-210	MUSEM OF SCIENCE AND TECHNOLOGY 1867 ST. LAURENT BLVD. OTTAWA ON K1G 5A3	239.3	35
NATIONAL MUSEUMS OF CANADA 18-210	NATIONAL MUSEUM OF SCIENCE & TECHNOLOGY 1867 ST. LAURENT BLVD. OTTAWA ON K1G 5A3	239.3	35
NATIONAL MUSEUMS OF CANADA	NATIONAL MUSEUM OF SCIENCE & TECHNOLOGY_ 1867 ST. LAURENT BOULEVARD OTTAWA ON K1G 5A3	239.3	35
NATIONAL MUSEUMS OF CANADA	NATIONAL MUSEUM OF SCIENCE & TECHNOLOGY 1867 ST. LAURENT BOULEVARD OTTAWA ON K1G 5A3	239.3	35
Canada Science and Technology Museum Corporation	CANADA SCIENCE & TECHNOLOGY MUSEUM 1867 ST. LAURENT BOULEVARD OTTAWA ON K1G 5A3	239.3	35

Site	Address	Distance (m)	Map Key
CANADA CATERING CO. LTD.	1867 ST. LAURENT BOULEVARD OTTAWA ON K1R 0C5	239.3	<u>35</u>
Canada Science and Technology Museum Corporation	Canada Science and Technology Museum 1867 St. Laurent Boulevard Ottawa ON K1G 5A3	239.3	<u>35</u>
Canada Science and Technology Museum Corporation	Canada Science and Technology Museum 1867 St. Laurent Boulevard Ottawa ON	239.3	<u>35</u>
Canada Science and Technology Museum Corporation	Canada Science and Technology Museum 1867 St. Laurent Boulevard Ottawa ON	239.3	<u>35</u>
Canada Science and Technology Museum Corporation	Canada Science and Technology Museum 1867 St. Laurent Boulevard Ottawa ON	239.3	<u>35</u>
Canada Science and Technology Museum Corporation	Canada Science and Technology Museum 1867 St. Laurent Boulevard Ottawa ON K1G 5A3	239.3	<u>35</u>
Canada Science and Technology Museum Corporation	Canada Science and Technology Museum 1867 St. Laurent Boulevard Ottawa ON	239.3	<u>35</u>
Canada Science and Technology Museum Corporation	Canada Science and Technology Museum 1867 St. Laurent Boulevard Ottawa ON K1G 5A3	239.3	<u>35</u>
Canada Science and Technology Museum Corporation	Canada Science and Technology Museum 1867 St. Laurent Boulevard Ottawa ON K1G 5A3	239.3	<u>35</u>
Canada Science and Technology Museum Corporation	Canada Science and Technology Museum 1867 St. Laurent Boulevard Ottawa ON K1G 5A3	239.3	<u>35</u>
Canada Science and Technology Museum Corporation	Canada Science and Technology Museum 1867 St. Laurent Boulevard Ottawa ON K1G 5A3	239.3	<u>35</u>
Canada Science and Technology Museum Corporation	Canada Science and Technology Museum 1867 St. Laurent Boulevard Ottawa ON K1G 5A3	239.3	<u>35</u>
Pomerleau Inc.	1867 St. Laurent Blvd Ottawa ON K1G 5A3	239.3	<u>35</u>

<u>Site</u>	<u>Address</u>	<u>Distance (m)</u>	<u>Map Key</u>
Canada Science and Technology Museum Corporation	Canada Science and Technology Museum 1867 St. Laurent Boulevard Ottawa ON K1G 5A3	239.3	<u>35</u>
LIDLAW TRANSIT LIMITED	2105 BANTREE STREET OTTAWA ON K1B 4X3	239.3	<u>36</u>
VOYAGEUR COLONIAL LTD.	2105 BANTREE ST. OTTAWA ON K1B 4X3	239.3	<u>36</u>
VOYAGEUR COLONIAL LTD.	2105 BANTREE ST. OTTAWA ON K1B 4X3	239.3	<u>36</u>
VOYAGEUR COLONIAL LTD. 40-161	2105 BANTREE ST. OTTAWA ON K1B 4X3	239.3	<u>36</u>
VOYAGEUR COLONIAL LIMITED	2105 BANTREE STREET OTTAWA ON K1B 4X3	239.3	<u>36</u>
CARLETON BUS LINES 3000 INC.	2105 BANTREE ROAD GLOUCESTER ON K1B 4X3	239.3	<u>36</u>
FIRSTBUS CANADA LTD.	2105 BANTREE STREET OTTAWA ON K1B 4X3	239.3	<u>36</u>
Greyhound Canada Transportation Corp.	2105 Bantree Street Ottawa ON K1B 4X3	239.3	<u>36</u>
City of Ottawa, OC Transpo	2105 Bantree St. Ottawa ON K1B 4X3	239.3	<u>36</u>
Greyhound Canada Transportation Corp.	2105 Bantree Street Ottawa ON	239.3	<u>36</u>

Site	Address	Distance (m)	Map Key
City of Ottawa, OC Transpo	2105 Bantree St. Ottawa ON	239.3	36
Greyhound Canada Transportation Corp.	2105 Bantree Street Ottawa ON	239.3	36
City of Ottawa, OC Transpo	2105 Bantree St. Ottawa ON	239.3	36
Greyhound Canada ULC	2105 Bantree Street Ottawa ON	239.3	36
Greyhound Canada ULC	2105 Bantree Street Ottawa ON K1B 4X3	239.3	36
FirstCanada ULC	2105 BANTREE STREET OTTAWA ON	239.3	36
FirstCanada ULC	2105 BANTREE STREET OTTAWA ON	239.3	36
Greyhound Canada ULC	2105 Bantree Street Ottawa ON	239.3	36
FirstCanada ULC	2105 BANTREE STREET OTTAWA ON K1B 4X3	239.3	36
Greyhound Canada ULC	2105 Bantree Street Ottawa ON K1B 4X3	239.3	36
FirstCanada ULC	2105 BANTREE STREET OTTAWA ON K1B 4X3	239.3	36
Greyhound Canada ULC	2105 Bantree Street Ottawa ON K1B 4X3	239.3	36

<u>Site</u>	<u>Address</u>	<u>Distance (m)</u>	<u>Map Key</u>
FirstCanada ULC	2105 BANTREE STREET OTTAWA ON K1B 4X3	239.3	<u>36</u>
Greyhound Canada ULC	2105 Bantree Street Ottawa ON K1B 4X3	239.3	<u>36</u>
FirstCanada ULC	2105 BANTREE STREET OTTAWA ON K1B 4X3	239.3	<u>36</u>
Greyhound Canada ULC	2105 Bantree Street Ottawa ON K1B 4X3	239.3	<u>36</u>
Greyhound Canada ULC	2105 Bantree Street Ottawa ON K1B 4X3	239.3	<u>36</u>
United Rentals	2105 Bantree Street Ottawa ON K1B 4X3	239.3	<u>36</u>
Greyhound Canada ULC	2105 Bantree Street Ottawa ON K1B 4X3	239.3	<u>36</u>
Greyhound Canada Transportation	2105 Bantree Street Ottawa ON K1B 4X3	239.3	<u>36</u>
Greyhound Canada Transportation ULC	2105 Bantree Street Ottawa ON K1B 4X3	239.3	<u>36</u>
Colonnade Development Incorporated	1255 Leeds Avenue Ottawa ON K1B 3W2	240.6	<u>37</u>
SiteCast Construction	1255 Leeds Ave. Ottawa ON K1B 3W2	240.6	<u>37</u>

<u>Site</u>	<u>Address</u>	<u>Distance (m)</u>	<u>Map Key</u>
Sitecast Construction Corp.	1255 Leeds Ave. Unit 2 Ottawa ON	240.6	<u>37</u>
Boyd Moving & Storage Ltd.	1255 Leeds Avenue Ottawa ON	240.6	<u>37</u>
Boyd Moving & Storage Ltd.	1255 Leeds Avenue Ottawa ON K1B3W2	240.6	<u>37</u>
Boyd Moving & Storage Ltd.	1255 Leeds Avenue Ottawa ON K1B3W2	240.6	<u>37</u>
Boyd Moving & Storage Ltd.	1255 Leeds Avenue Ottawa ON K1B3W2	240.6	<u>37</u>
Boyd Moving & Storage Ltd.	1255 Leeds Avenue Ottawa ON K1B3W2	240.6	<u>37</u>
BOYD'S MOVING & STORAGE LTD	1255 Leeds Ave Ottawa ON K1B 3W2	240.6	<u>37</u>
Colonnade Bridgeport ITF I.G. Investments Ltd.	1255 Leeds Ave 16 Concourse Gate Ottawa ON K2E7S8	240.6	<u>37</u>
Clean Water Works Inc.	1800 Bantree Street Ottawa ON	243.4	<u>38</u>
Clean Water Works Inc.	1800 Bantree Street Ottawa ON K1B5L6	243.4	<u>38</u>
Clean Water Works Inc.	1800 Bantree Street Ottawa ON K1B5L6	243.4	<u>38</u>
Clean Water Works Inc.	1800 Bantree Street Ottawa ON K1B5L6	243.4	<u>38</u>

<u>Site</u>	<u>Address</u>	<u>Distance (m)</u>	<u>Map Key</u>
Clean Water Works Inc.	1800 Bantree Street Ottawa ON K1B5L6	243.4	<u>38</u>
Clean Water Works Inc.	1800 Bantree Street Ottawa ON K1B5L6	243.4	<u>38</u>
CHEMLAWN INC.	1800 BANTREE ROAD OTTAWA ON K1B 5L6	243.4	<u>38</u>
LOCAM TRUCK RENTALS	1800 BANTREE ST. OTTAWA ON K1B 5L6	243.4	<u>38</u>
LOCAM TRUCK (OUT OF BUSINESS) 24-319	1800 BANTREE ST. OTTAWA ON K1B 5L6	243.4	<u>38</u>
CANTRO-TEC SERVICE EQUIPMENT LTD.	1800 BANTREE STREET OTTAWA ON K1B 5L6	243.4	<u>38</u>
CANTRO-TEC (OUT OF BUSINESS) 08-458	1800 BANTREE STREET OTTAWA ON K1B 5L6	243.4	<u>38</u>
BOMAR ENR	1800 BANTREE ROAD OTTAWA ON K1B 5L6	243.4	<u>38</u>
BOMAR ENR	1800 BANTREE STREET OTTAWA ON K1B 5L6	243.4	<u>38</u>
BOMAR ENR	1800 BANTREE STREET U-4-5 OTTAWA ON K1B 5L6	243.4	<u>38</u>
Greenspace Services	1800 BANTREE ROAD OTTAWA ON	243.4	<u>38</u>

<u>Site</u>	<u>Address</u>	<u>Distance (m)</u>	<u>Map Key</u>
Barefoot Grass Canada Inc.	1800 BANTREE STREET OTTAWA ON K1B 5L6	243.4	<u>38</u>
Greenlawn Limited	1800 BANTREE STREET OTTAWA ON K1B 5L6	243.4	<u>38</u>
Clean Water Works Inc.	1800 Bantree Street Ottawa ON K1B 5L6	243.4	<u>38</u>
Clean Water Works Inc.	1800 Bantree Street Ottawa ON	243.4	<u>38</u>
Clean Water Works Inc.	1800 Bantree Street Ottawa ON	243.4	<u>38</u>
Clean Water Works Inc.	1800 Bantree Street Ottawa ON	243.4	<u>38</u>
Clean Water Works Inc.	1800 Bantree Street Ottawa ON K1B 5L6	243.4	<u>38</u>

INC - Fuel Oil Spills and Leaks

A search of the INC database, dated Feb 28, 2022 has found that there are 1 INC site(s) within approximately 0.25 kilometers of the project property.

<u>Site</u>	<u>Address</u>	<u>Distance (m)</u>	<u>Map Key</u>
	1800 BANTREE ST, OTTAWA ON	243.4	<u>38</u>

NPR2 - National Pollutant Release Inventory 1993-2020

A search of the NPR2 database, dated Sep 2020 has found that there are 1 NPR2 site(s) within approximately 0.25 kilometers of the project property.

<u>Site</u>	<u>Address</u>	<u>Distance (m)</u>	<u>Map Key</u>
1800 BANTREE	1800 BANTREE STREET OTTAWA ON K1B5L6	243.4	38

NPRI - National Pollutant Release Inventory - Historic

A search of the NPRI database, dated 1993-May 2017 has found that there are 1 NPRI site(s) within approximately 0.25 kilometers of the project property.

<u>Site</u>	<u>Address</u>	<u>Distance (m)</u>	<u>Map Key</u>
GREYHOUND CANADA TRANSPORTATION CORP.	2105 Bantree Street Ottawa ON K1B4X3	239.3	36

PES - Pesticide Register

A search of the PES database, dated Oct 2011- Jun 30, 2023 has found that there are 1 PES site(s) within approximately 0.25 kilometers of the project property.

<u>Site</u>	<u>Address</u>	<u>Distance (m)</u>	<u>Map Key</u>
GREENSPACE SERVICES LTD	1800 BANTREE ST OTTAWA ON K1B 5L6	243.4	38

PRT - Private and Retail Fuel Storage Tanks

A search of the PRT database, dated 1989-1996* has found that there are 7 PRT site(s) within approximately 0.25 kilometers of the project property.

<u>Site</u>	<u>Address</u>	<u>Distance (m)</u>	<u>Map Key</u>
TNT CANADA INC DON NEWSOM	1890 BANTREE OTTAWA ON K1B 5M8	26.6	4
PREMIER CONCRETE LTD	1815 BANTREE ST OTTAWA ON K1B 4L6	143.8	18
PREMIER CONCRETE	1815 BANTREE ST OTTAWA ON K1B 4L6	143.8	18

<u>Site</u>	<u>Address</u>	<u>Distance (m)</u>	<u>Map Key</u>
SUPERIOR PROPANE INC	1810 BANTREE ST OTTAWA ON	219.7	32
MGS PROPANE	1810 BANTREE ST OTTAWA ON	219.7	32
VOYAGEUR COLONIAL LTD	2105 BANTREE RD OTTAWA ON K1B 4X3	239.3	36
VOYAGEUR COLONIAL LTD	2105 BANTREE RD OTTAWA ON K1B4X3	239.3	36

REC - Ontario Regulation 347 Waste Receivers Summary

A search of the REC database, dated 1986-1990, 1992-2021 has found that there are 2 REC site(s) within approximately 0.25 kilometers of the project property.

<u>Site</u>	<u>Address</u>	<u>Distance (m)</u>	<u>Map Key</u>
CLEAN WATER WORKS INC.	1800 BANTREE ST. OTTAWA ON K1B 5L6	243.4	38
CLEAN WATER WORKS INC.	1800 BANTREE ST. OTTAWA ON K1B 5L6	243.4	38

RSC - Record of Site Condition

A search of the RSC database, dated 1997-Sept 2001, Oct 2004-May 2023 has found that there are 1 RSC site(s) within approximately 0.25 kilometers of the project property.

<u>Site</u>	<u>Address</u>	<u>Distance (m)</u>	<u>Map Key</u>
	1800 Bantree Road Ottawa ON K1B 5L6	243.4	38

RST - Retail Fuel Storage Tanks

A search of the RST database, dated 1999-Feb 28, 2023 has found that there are 1 RST site(s) within approximately 0.25 kilometers of the project property.

<u>Site</u>	<u>Address</u>	<u>Distance (m)</u>	<u>Map Key</u>
CLEAN WATER WORKS	1800 BANTREE ST OTTAWA ON K1B5L6	243.4	38

SCT - Scott's Manufacturing Directory

A search of the SCT database, dated 1992-Mar 2011* has found that there are 19 SCT site(s) within approximately 0.25 kilometers of the project property.

<u>Site</u>	<u>Address</u>	<u>Distance (m)</u>	<u>Map Key</u>
Mastergraph Printing	2596 Edinburgh PI Unit 18 Ottawa ON K1B 5M1	48.8	7
Mastergraph Printing	2596 Edinburgh Place Unit 18 Ottawa ON K1B 5M1	48.8	7
MARCEL CARDINAL TRUCK EQUIP.	1815 Bantree St Ottawa ON K1B 4L6	143.8	18
Dasco Data Products Limited	2485 Lancaster Rd Unit 14 Ottawa ON K1B 5L1	167.4	22
Murray Electronics Inc.	2485 Lancaster Rd Unit 18 Ottawa ON K1B 5L1	167.4	22
Riverside Opticalab Limited	2485 Lancaster Rd Unit 9 Ottawa ON K1B 5L1	167.4	22
Dasco Data Products Ltd.	2485 Lancaster Rd Unit 14 Ottawa ON K1B 5L1	167.4	22
ARK CUSTOM EMBROIDERY	2485 Lancaster Rd Unit 23 Ottawa ON K1B 5L1	167.4	22

Site	Address	Distance (m)	Map Key
ENREL ENERGY CORP.	2485 LANCASTER RD SUITE 19 OTTAWA ON K1B 5L1	167.4	<u>22</u>
Clearlen Systems Inc.	2485 Lancaster Rd Unit 5 Ottawa ON K1B 5L1	167.4	<u>22</u>
WHELAN LIMITED	2020 BANTREE ST OTTAWA ON K1B 5A4	168.1	<u>23</u>
Vadnais Steel	1820 Bantree St Ottawa ON K1B 3W4	175.3	<u>26</u>
1084949 Ontario Ltd.	1820 Bantree St Ottawa ON K1B 3W4	175.3	<u>26</u>
BUSINESS CARDS TOMORROW	2627 EDINBURGH PL SUITE 3 OTTAWA ON K1B 5M1	219.4	<u>31</u>
ROLAND PRINTING	2627 EDINBURGH PL UNIT 45 OTTAWA ON K1B 5M1	219.4	<u>31</u>
BUSINESS CARDS TOMORROW	3-2627 Edinburgh PI Ottawa ON K1B 5M1	219.4	<u>31</u>
Brehon Trade Litho Inc.	2627 Edinburgh PI Unit 45 Ottawa ON K1B 5M1	219.4	<u>31</u>
Business Cards Tomorrow Inc.	2627 Edinburgh PI Unit 3 Ottawa ON K1B 5M1	219.4	<u>31</u>
Otis Canada Inc.	2480 Lancaster Rd Ottawa ON K1B 4S5	223.5	<u>33</u>

SPL - Ontario Spills

A search of the SPL database, dated 1988-Oct 2021 has found that there are 15 SPL site(s) within approximately 0.25 kilometers of the project property.

<u>Site</u>	<u>Address</u>	<u>Distance (m)</u>	<u>Map Key</u>
	1850 Bantree Rd Ottawa ON K1B 4L6	0.0	<u>2</u>
STINSON FUELS	GOLDEN TRIANGLE ALARM/EXPRESS 2600 EDINBURG OTTAWA CITY ON	83.6	<u>11</u>
GOLDEN TRIANGLE TRANSPORT	2600 EDINBURGH PLACE OTTAWA CITY ON K1B 5M1	83.6	<u>11</u>
Ottawa Athletic Club<UNOFFICIAL>	2525 Lancaster Road Ottawa ON	106.8	<u>16</u>
Gemma Property Services Inc.	Science and Tech Museum - 1867 Saint Laurent Blvd Ottawa ON	239.3	<u>35</u>
Canada Science and Technology Museum<UNOFFICIAL>	1867 St. Laurent Boulevard Ottawa ON	239.3	<u>35</u>
First America- Greyhound<UNOFFICIAL>	2105 Bantree Street Ottawa ON	239.3	<u>36</u>
Greyhound Canada Transportation Corp.	2105 Bantree Street Ottawa ON	239.3	<u>36</u>
	2105 Bantree Rd Ottawa ON	239.3	<u>36</u>
Greyhound Canada Transportation Corp.	2105 Bantree Road Ottawa ON	239.3	<u>36</u>
Greyhound Canada Transportation Corp.	2015 Bantree Road Ottawa ON	239.3	<u>36</u>

<u>Site</u>	<u>Address</u>	<u>Distance (m)</u>	<u>Map Key</u>
Clean Water Works Inc.	1800 Bantree St Ottawa ON K1B 5L6	243.4	<u>38</u>
Clean Water Works Inc.	1800 Bantree St Ottawa ON K1B 5L6	243.4	<u>38</u>
Clean Water Works Inc.	1800 Bantree St Ottawa ON	243.4	<u>38</u>
Clean Water Works Inc.	1800 Bantree Street Ottawa ON	243.4	<u>38</u>

WDS - Waste Disposal Sites - MOE CA Inventory

A search of the WDS database, dated Oct 2011- Jun 30, 2023 has found that there are 9 WDS site(s) within approximately 0.25 kilometers of the project property.

<u>Site</u>	<u>Address</u>	<u>Distance (m)</u>	<u>Map Key</u>
Clean Water Works Inc.	2600 Edinburgh Pl Ottawa ON K1B 5L6	83.6	<u>11</u>
8191824 Canada Inc.	2600 Edinburgh Pl Ottawa ON K1B 5M1	83.6	<u>11</u>
8191824 Canada Inc.	2600 Edinburgh Pl Ottawa ON K1B 5M1	83.6	<u>11</u>
Clean Water Works Inc.	1800 Bantree St Ottawa ON K1B 5L6	243.4	<u>38</u>
Clean Water Works Inc.	1800 Bantree St Ottawa ON K1B 5L6	243.4	<u>38</u>

<u>Site</u>	<u>Address</u>	<u>Distance (m)</u>	<u>Map Key</u>
Clean Water Works Inc.	1800 Bantree St Ottawa ON K4P 1A1	243.4	<u>38</u>
Clean Water Works Inc.	1800 Bantree St Ottawa ON K1B 3R3	243.4	<u>38</u>
Clean Water Works Inc.	1800 Bantree St Ottawa ON K1B 5L6	243.4	<u>38</u>
Clean Water Works Inc.	1800 Bantree St Ottawa ON K1B 5L6	243.4	<u>38</u>

WWIS - Water Well Information System

A search of the WWIS database, dated Mar 31 2023 has found that there are 4 WWIS site(s) within approximately 0.25 kilometers of the project property.

<u>Site</u>	<u>Address</u>	<u>Distance (m)</u>	<u>Map Key</u>
	1850 BANTREE RD. Ottawa ON <i>Well ID: 7129961</i>	5.1	<u>1</u>
	1850 Bantree St lot 26 con 3 ON <i>Well ID: 7370640</i>	57.4	<u>3</u>
	2020 BANTREE RD Ottawa ON <i>Well ID: 7146912</i>	205.5	<u>29</u>
	2105 BONTREE ON <i>Well ID: 1535099</i>	239.3	<u>36</u>

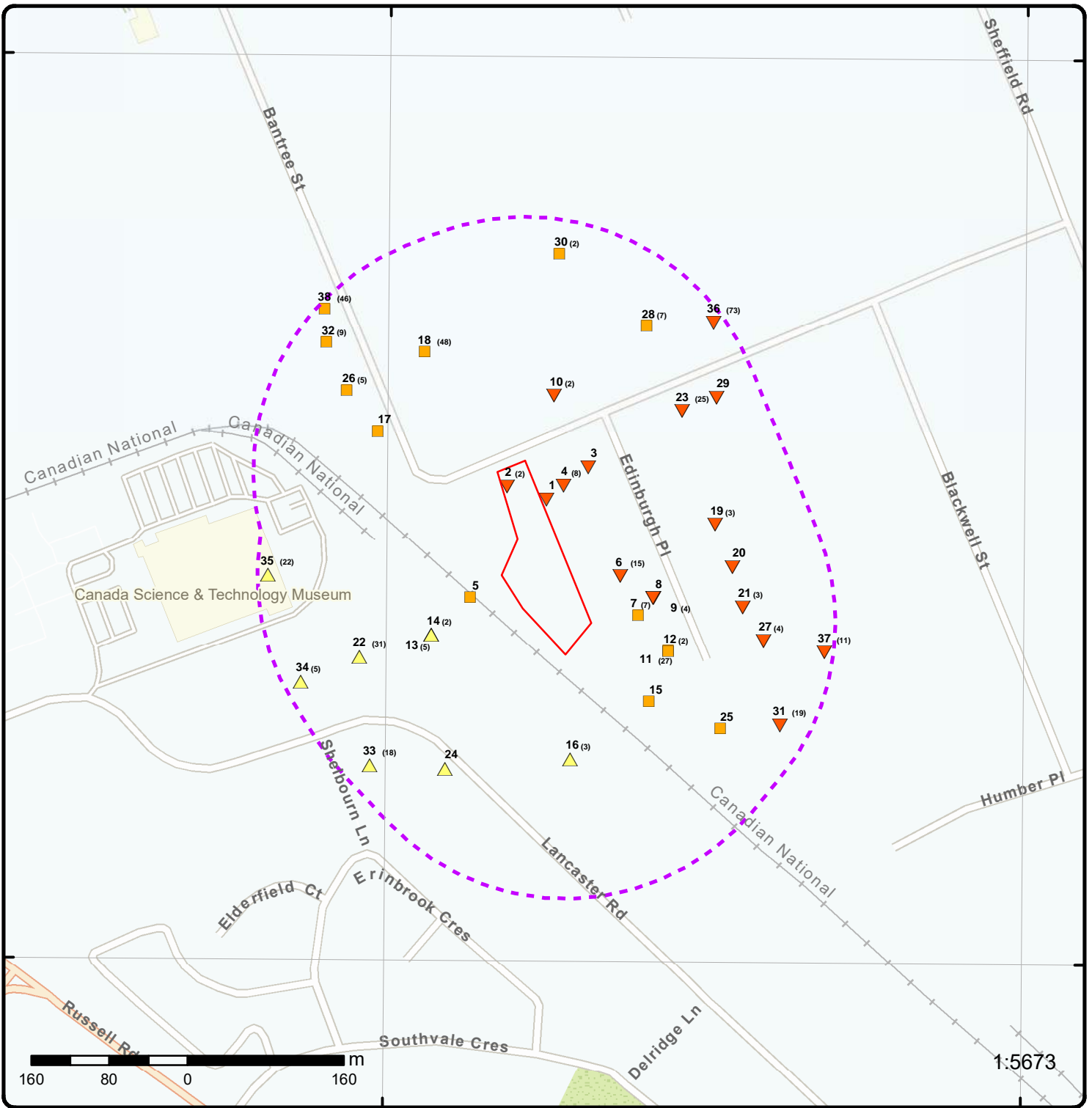

Map: 0.25 Kilometer Radius

Order Number: 23080300501

Address: 1850 Bantree Street, Ottawa, ON



Project Property	Freeways; Highways	Beach	Shopping & Sports Area
Buffer Outline	Traffic Circle; Ramp	Airport	University/College
Eris Sites with Higher Elevation	Major Arterial; Minor Arterial	Industrial Area	Cemetery; Golf Course
Eris Sites with Same Elevation	Local Road	Military Base	Parkt (National)
Eris Sites with Lower Elevation	Service Road; Traffic Circle; Ramp	Aircraft Roads	Park (City/County)
Eris Sites with Unknown Elevation	Rail	Native Reservation	Hospital

75°37'30"W

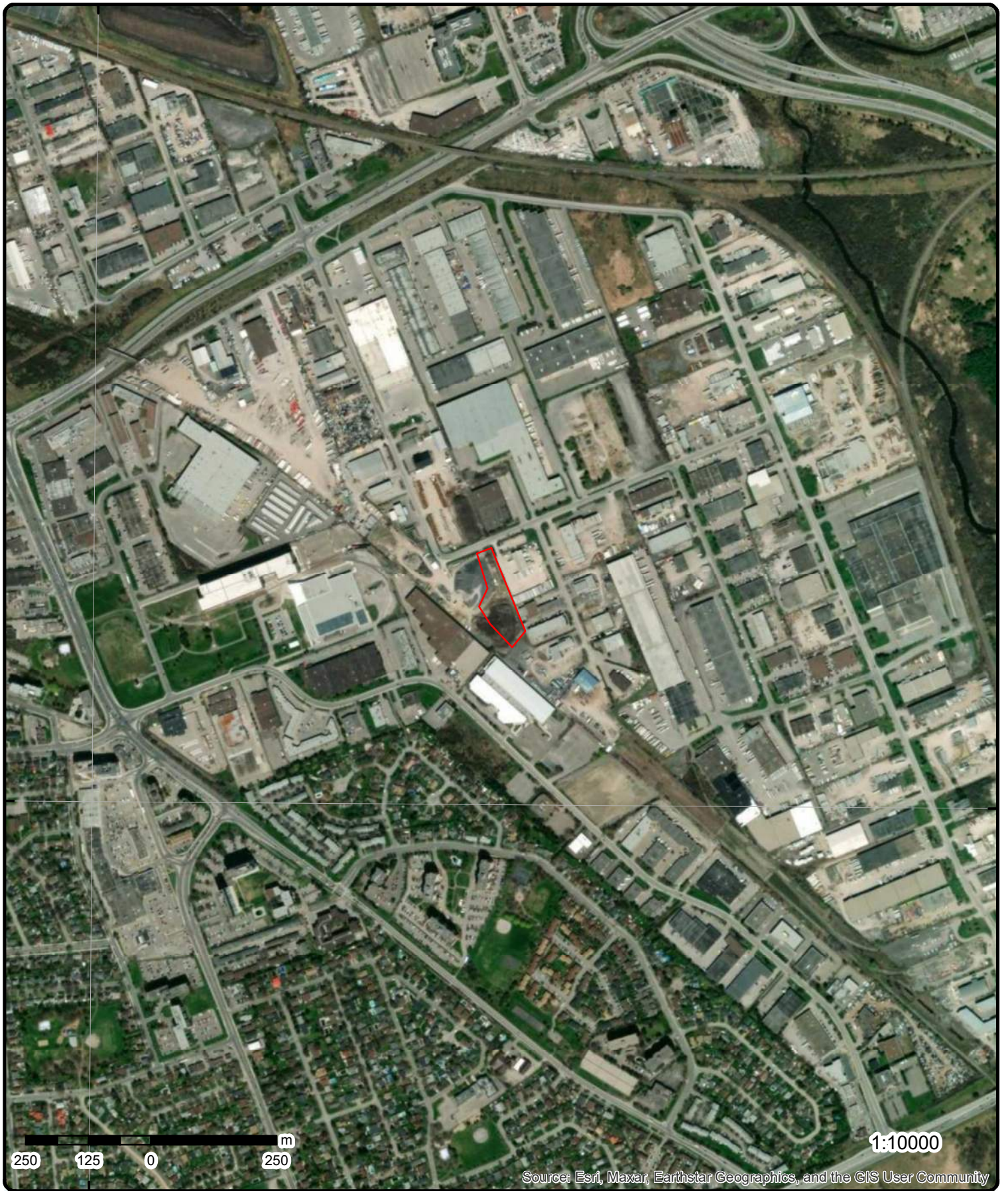

Source: Esri, Maxar, Earthstar Geographics, and the GIS User Community

Aerial Year: 2022

Order Number: 23080300501

Address: 1850 Bantree Street, Ottawa, ON



Source: ESRI World Imagery

© ERIS Information Limited Partnership

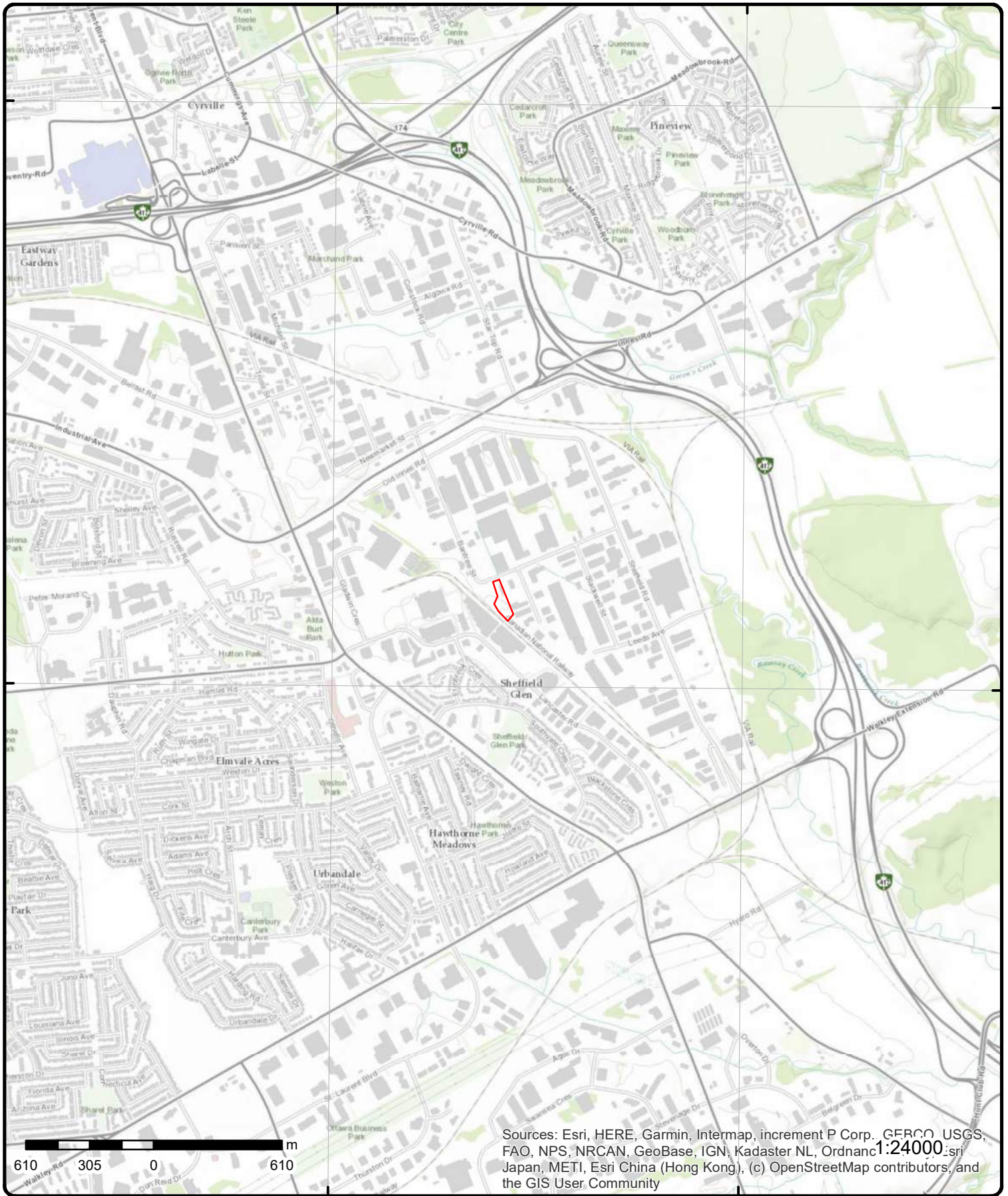

Topographic Map

Address: 1850 Bantree Street, ON

Source: ESRI World Topographic Map

Order Number: 23080300501



© ERIS Information Limited Partnership

Detail Report

Map Key	Number of Records	Direction/ Distance (m)	Elev/Diff (m)	Site	DB
<u>1</u>	1 of 1	N/5.1	66.9 / -1.00	1850 BANTREE RD. Ottawa ON	WWIS

<p>Well ID: 7129961</p> <p>Construction Date:</p> <p>Use 1st: Monitoring and Test Hole</p> <p>Use 2nd: 0</p> <p>Final Well Status: Monitoring and Test Hole</p> <p>Water Type:</p> <p>Casing Material:</p> <p>Audit No: Z93882</p> <p>Tag: A089131</p> <p>Constructn Method:</p> <p>Elevation (m):</p> <p>Elevatn Reliabilty:</p> <p>Depth to Bedrock:</p> <p>Well Depth:</p> <p>Overburden/Bedrock:</p> <p>Pump Rate:</p> <p>Static Water Level:</p> <p>Clear/Cloudy:</p> <p>Municipality: OTTAWA CITY</p> <p>Site Info:</p>	<p>Flowing (Y/N):</p> <p>Flow Rate:</p> <p>Data Entry Status:</p> <p>Data Src:</p> <p>Date Received: 09/22/2009</p> <p>Selected Flag: TRUE</p> <p>Abandonment Rec:</p> <p>Contractor: 7241</p> <p>Form Version: 7</p> <p>Owner:</p> <p>County: OTTAWA-CARLETON</p> <p>Lot:</p> <p>Concession:</p> <p>Concession Name:</p> <p>Easting NAD83:</p> <p>Northing NAD83:</p> <p>Zone:</p> <p>UTM Reliability:</p>
---	---

PDF URL (Map): https://d2khazk8e83rdv.cloudfront.net/moe_mapping/downloads/2Water/Wells_pdfs/712\7129961.pdf

Additional Detail(s) (Map)

Well Completed Date: 08/13/2009

Year Completed: 2009

Depth (m): 4.27

Latitude: 45.4042524362414

Longitude: -75.6145739692995

Path: 712\7129961.pdf

Bore Hole Information

<p>Bore Hole ID: 1002722905</p> <p>DP2BR:</p> <p>Spatial Status:</p> <p>Code OB:</p> <p>Code OB Desc:</p> <p>Open Hole:</p> <p>Cluster Kind:</p> <p>Date Completed: 08/13/2009</p> <p>Remarks:</p> <p>Loc Method Desc: on Water Well Record</p> <p>Elevrc Desc:</p> <p>Location Source Date:</p> <p>Improvement Location Source:</p> <p>Improvement Location Method:</p> <p>Source Revision Comment:</p> <p>Supplier Comment:</p>	<p>Elevation:</p> <p>Elevrc:</p> <p>Zone: 18</p> <p>East83: 451904.00</p> <p>North83: 5028043.00</p> <p>Org CS: UTM83</p> <p>UTMRC: 4</p> <p>UTMRC Desc: margin of error : 30 m - 100 m</p> <p>Location Method: wwr</p>
---	--

Map Key	Number of Records	Direction/ Distance (m)	Elev/Diff (m)	Site	DB
<u>Overburden and Bedrock Materials Interval</u>					
Formation ID:		1002854726			
Layer:		3			
Color:		2			
General Color:		GREY			
Mat1:		17			
Most Common Material:		SHALE			
Mat2:					
Mat2 Desc:					
Mat3:		92			
Mat3 Desc:		WEATHERED			
Formation Top Depth:		3.0999999046325684			
Formation End Depth:		4.269999980926514			
Formation End Depth UOM:		m			
<u>Overburden and Bedrock Materials Interval</u>					
Formation ID:		1002854724			
Layer:		1			
Color:		6			
General Color:		BROWN			
Mat1:		28			
Most Common Material:		SAND			
Mat2:		05			
Mat2 Desc:		CLAY			
Mat3:		85			
Mat3 Desc:		SOFT			
Formation Top Depth:		0.0			
Formation End Depth:		1.5			
Formation End Depth UOM:		m			
<u>Overburden and Bedrock Materials Interval</u>					
Formation ID:		1002854725			
Layer:		2			
Color:		2			
General Color:		GREY			
Mat1:		17			
Most Common Material:		SHALE			
Mat2:					
Mat2 Desc:					
Mat3:		92			
Mat3 Desc:		WEATHERED			
Formation Top Depth:		1.5			
Formation End Depth:		3.0999999046325684			
Formation End Depth UOM:		m			
<u>Method of Construction & Well Use</u>					
Method Construction ID:		1002854734			
Method Construction Code:		D			
Method Construction:		Direct Push			
Other Method Construction:					
<u>Pipe Information</u>					
Pipe ID:		1002854723			

Map Key	Number of Records	Direction/ Distance (m)	Elev/Diff (m)	Site	DB
---------	-------------------	----------------------------	------------------	------	----

Casing No: 0
Comment:
Alt Name:

Construction Record - Casing

Casing ID: 1002854730
Layer: 1
Material: 5
Open Hole or Material: PLASTIC
Depth From: 0.0
Depth To: 1.2200000286102295
Casing Diameter: 4.03000020980835
Casing Diameter UOM: cm
Casing Depth UOM: m

Construction Record - Screen

Screen ID: 1002854731
Layer: 1
Slot: 10
Screen Top Depth: 1.2200000286102295
Screen End Depth: 4.269999980926514
Screen Material: 5
Screen Depth UOM: m
Screen Diameter UOM: cm
Screen Diameter: 4.820000171661377

Water Details

Water ID: 1002854729
Layer:
Kind Code:
Kind:
Water Found Depth:
Water Found Depth UOM: m

Hole Diameter

Hole ID: 1002854727
Diameter: 10.920000076293945
Depth From: 0.0
Depth To: 4.269999980926514
Hole Depth UOM: m
Hole Diameter UOM: cm

Links

Bore Hole ID:	1002722905	Tag No:	A089131
Depth M:	4.27	Contractor:	7241
Year Completed:	2009	Latitude:	45.4042524362414
Well Completed Dt:	08/13/2009	Longitude:	-75.6145739692995
Audit No:	Z93882	Y:	45.4042524288248
Path:	712\7129961.pdf	X:	-75.61457380691094

2	1 of 2	NNW/0.0	67.0 / -0.86	1850 Bantree Street Ottawa ON	EHS
Order No:	20090709043	Nearest Intersection:			
Status:	C	Municipality:			
Report Type:	Custom Report	Client Prov/State:	ON		

Map Key	Number of Records	Direction/ Distance (m)	Elev/Diff (m)	Site	DB
Report Date:	7/16/2009			Search Radius (km):	0.25
Date Received:	7/9/2009			X:	-75.616332
Previous Site Name:				Y:	45.404777
Lot/Building Size:					
Additional Info Ordered:					

2	2 of 2	NNW/0.0	67.0 / -0.86	1850 Bantree Rd Ottawa ON K1B 4L6	SPL
Ref No:	0753-AH9HAX			Contaminant Qty:	130 L
Site No:	NA			Nature of Damage:	
Incident Dt:	2016/12/30			Discharger Report:	
Year:				Material Group:	
Incident Cause:				Health/Env Conseq:	
Incident Event:	Leak/Break			Agency Involved:	
Environment Impact:				Site Lot:	
Nature of Impact:				Site Conc:	
MOE Response:	No			Site Geo Ref Accu:	
Dt MOE Arvl on Scn:				Site Map Datum:	
MOE Reported Dt:	2017/01/03			Northing:	
Dt Document Closed:				Easting:	
Municipality No:					
System Facility Address:					
Client Type:					
Call Report Location Geodata:					
Contaminant Code:	13				
Contaminant Name:	DIESEL FUEL				
Contaminant Limit 1:					
Contam Limit Freq 1:					
Contaminant UN No 1:					
Receiving Medium:					
Receiving Environment:	Land				
Incident Reason:	Unknown / N/A				
Incident Summary:	Leblanc Ltd: diesel on ground, contained on property				
Site Region:					
Site Municipality:	Ottawa				
Activity Preceding Spill:					
Property 2nd Watershed:					
Property Tertiary Watershed:					
Sector Type:	Other				
SAC Action Class:	Land Spills				
Source Type:					
Site County/District:					
Site Geo Ref Meth:					
Site District Office:					
Nearest Watercourse:					
Site Name:	Leblanc Ltd<UNOFFICIAL>				
Site Address:	1850 Bantree Rd				
Client Name:					

3	1 of 1	NE/57.4	66.9 / -1.00	1850 Bantree St lot 26 con 3 ON	WWIS
Well ID:	7370640			Flowing (Y/N):	
Construction Date:				Flow Rate:	
Use 1st:	Domestic			Data Entry Status:	
Use 2nd:				Data Src:	
Final Well Status:	Water Supply			Date Received:	10/19/2020
Water Type:				Selected Flag:	TRUE
Casing Material:				Abandonment Rec:	
Audit No:	Z342000			Contractor:	7526
Tag:	A280366			Form Version:	7

Map Key	Number of Records	Direction/ Distance (m)	Elev/Diff (m)	Site	DB
Constructn Method:				Owner:	
Elevation (m):				County:	OTTAWA-CARLETON
Elevatn Reliabilty:				Lot:	026
Depth to Bedrock:				Concession:	03
Well Depth:				Concession Name:	OF
Overburden/Bedrock:				Easting NAD83:	
Pump Rate:				Northing NAD83:	
Static Water Level:				Zone:	
Clear/Cloudy:				UTM Reliability:	
Municipality:		GLOUCESTER TOWNSHIP			
Site Info:					

Bore Hole Information

Bore Hole ID:	1008496925	Elevation:	
DP2BR:		Elevrc:	
Spatial Status:		Zone:	18
Code OB:		East83:	451947.00
Code OB Desc:		North83:	5028076.00
Open Hole:		Org CS:	UTM83
Cluster Kind:		UTMRC:	4
Date Completed:	06/26/2020	UTMRC Desc:	margin of error : 30 m - 100 m
Remarks:		Location Method:	wwr
Loc Method Desc:	on Water Well Record		
Elevrc Desc:			
Location Source Date:			
Improvement Location Source:			
Improvement Location Method:			
Source Revision Comment:			
Supplier Comment:			

Annular Space/Abandonment

Sealing Record

Plug ID:	1009173358
Layer:	1
Plug From:	0.0
Plug To:	6.659999847412109
Plug Depth UOM:	ft

Method of Construction & Well

Use

Method Construction ID:	1009174251
Method Construction Code:	2
Method Construction:	Rotary (Convent.)
Other Method Construction:	

Pipe Information

Pipe ID:	1009171472
Casing No:	0
Comment:	
Alt Name:	

Construction Record - Casing

Casing ID:	1009174615
Layer:	1
Material:	1
Open Hole or Material:	STEEL
Depth From:	-0.6000000238418579

Map Key	Number of Records	Direction/ Distance (m)	Elev/Diff (m)	Site	DB
Depth To:		6.659999847412109			
Casing Diameter:		15.550000190734863			
Casing Diameter UOM:		Inch			
Casing Depth UOM:		ft			
<u>Results of Well Yield Testing</u>					
Pumping Test Method Desc:					
Pump Test ID:		1009175519			
Pump Set At:		96.95999908447266			
Static Level:		22.5			
Final Level After Pumping:		170.0			
Recommended Pump Depth:		96.95999908447266			
Pumping Rate:		54.0			
Flowing Rate:					
Recommended Pump Rate:		54.0			
Levels UOM:		ft			
Rate UOM:		GPM			
Water State After Test Code:		1			
Water State After Test:		CLEAR			
Pumping Test Method:		0			
Pumping Duration HR:		1			
Pumping Duration MIN:					
Flowing:					
<u>Draw Down & Recovery</u>					
Pump Test Detail ID:		1009177909			
Test Type:		Draw Down			
Test Duration:		20			
Test Level:		56.0			
Test Level UOM:		ft			
<u>Draw Down & Recovery</u>					
Pump Test Detail ID:		1009177913			
Test Type:		Draw Down			
Test Duration:		50			
Test Level:		106.0			
Test Level UOM:		ft			
<u>Draw Down & Recovery</u>					
Pump Test Detail ID:		1009177920			
Test Type:		Recovery			
Test Duration:		10			
Test Level:		139.0			
Test Level UOM:		ft			
<u>Draw Down & Recovery</u>					
Pump Test Detail ID:		1009177921			
Test Type:		Recovery			
Test Duration:		15			
Test Level:		117.4000015258789			
Test Level UOM:		ft			
<u>Draw Down & Recovery</u>					
Pump Test Detail ID:		1009177924			
Test Type:		Recovery			

<i>Map Key</i>	<i>Number of Records</i>	<i>Direction/ Distance (m)</i>	<i>Elev/Diff (m)</i>	<i>Site</i>	<i>DB</i>
<i>Test Duration:</i>		30			
<i>Test Level:</i>		98.0			
<i>Test Level UOM:</i>		ft			
<u>Draw Down & Recovery</u>					
<i>Pump Test Detail ID:</i>		1009177908			
<i>Test Type:</i>		Draw Down			
<i>Test Duration:</i>		15			
<i>Test Level:</i>		38.599998474121094			
<i>Test Level UOM:</i>		ft			
<u>Draw Down & Recovery</u>					
<i>Pump Test Detail ID:</i>		1009177916			
<i>Test Type:</i>		Recovery			
<i>Test Duration:</i>		2			
<i>Test Level:</i>		15.899999618530273			
<i>Test Level UOM:</i>		ft			
<u>Draw Down & Recovery</u>					
<i>Pump Test Detail ID:</i>		1009177917			
<i>Test Type:</i>		Recovery			
<i>Test Duration:</i>		3			
<i>Test Level:</i>		155.0			
<i>Test Level UOM:</i>		ft			
<u>Draw Down & Recovery</u>					
<i>Pump Test Detail ID:</i>		1009177914			
<i>Test Type:</i>		Draw Down			
<i>Test Duration:</i>		60			
<i>Test Level:</i>		170.0			
<i>Test Level UOM:</i>		ft			
<u>Draw Down & Recovery</u>					
<i>Pump Test Detail ID:</i>		1009177925			
<i>Test Type:</i>		Recovery			
<i>Test Duration:</i>		40			
<i>Test Level:</i>		80.69999694824219			
<i>Test Level UOM:</i>		ft			
<u>Draw Down & Recovery</u>					
<i>Pump Test Detail ID:</i>		1009177926			
<i>Test Type:</i>		Recovery			
<i>Test Duration:</i>		50			
<i>Test Level:</i>		67.0			
<i>Test Level UOM:</i>		ft			
<u>Draw Down & Recovery</u>					
<i>Pump Test Detail ID:</i>		1009177903			
<i>Test Type:</i>		Draw Down			
<i>Test Duration:</i>		2			
<i>Test Level:</i>		27.899999618530273			
<i>Test Level UOM:</i>		ft			

<i>Map Key</i>	<i>Number of Records</i>	<i>Direction/ Distance (m)</i>	<i>Elev/Diff (m)</i>	<i>Site</i>	<i>DB</i>
<u>Draw Down & Recovery</u>					
Pump Test Detail ID:			1009177905		
Test Type:			Draw Down		
Test Duration:			4		
Test Level:			29.899999618530273		
Test Level UOM:			ft		
<u>Draw Down & Recovery</u>					
Pump Test Detail ID:			1009177922		
Test Type:			Recovery		
Test Duration:			20		
Test Level:			109.0		
Test Level UOM:			ft		
<u>Draw Down & Recovery</u>					
Pump Test Detail ID:			1009177927		
Test Type:			Recovery		
Test Duration:			60		
Test Level:			59.0		
Test Level UOM:			ft		
<u>Draw Down & Recovery</u>					
Pump Test Detail ID:			1009177904		
Test Type:			Draw Down		
Test Duration:			3		
Test Level:			28.700000762939453		
Test Level UOM:			ft		
<u>Draw Down & Recovery</u>					
Pump Test Detail ID:			1009177910		
Test Type:			Draw Down		
Test Duration:			25		
Test Level:			94.0		
Test Level UOM:			ft		
<u>Draw Down & Recovery</u>					
Pump Test Detail ID:			1009177912		
Test Type:			Draw Down		
Test Duration:			40		
Test Level:			102.0		
Test Level UOM:			ft		
<u>Draw Down & Recovery</u>					
Pump Test Detail ID:			1009177923		
Test Type:			Recovery		
Test Duration:			25		
Test Level:			104.0		
Test Level UOM:			ft		
<u>Draw Down & Recovery</u>					
Pump Test Detail ID:			1009177906		

Map Key	Number of Records	Direction/ Distance (m)	Elev/Diff (m)	Site	DB
Test Type:		Draw Down			
Test Duration:		5			
Test Level:		30.600000381469727			
Test Level UOM:		ft			
<u>Draw Down & Recovery</u>					
Pump Test Detail ID:		1009177907			
Test Type:		Draw Down			
Test Duration:		10			
Test Level:		32.599998474121094			
Test Level UOM:		ft			
<u>Draw Down & Recovery</u>					
Pump Test Detail ID:		1009177915			
Test Type:		Recovery			
Test Duration:		1			
Test Level:		163.0			
Test Level UOM:		ft			
<u>Draw Down & Recovery</u>					
Pump Test Detail ID:		1009177918			
Test Type:		Recovery			
Test Duration:		4			
Test Level:		150.0			
Test Level UOM:		ft			
<u>Draw Down & Recovery</u>					
Pump Test Detail ID:		1009177902			
Test Type:		Draw Down			
Test Duration:		1			
Test Level:		27.399999618530273			
Test Level UOM:		ft			
<u>Draw Down & Recovery</u>					
Pump Test Detail ID:		1009177911			
Test Type:		Draw Down			
Test Duration:		30			
Test Level:		98.0			
Test Level UOM:		ft			
<u>Draw Down & Recovery</u>					
Pump Test Detail ID:		1009177919			
Test Type:		Recovery			
Test Duration:		5			
Test Level:		144.0			
Test Level UOM:		ft			
<u>Water Details</u>					
Water ID:		1009175174			
Layer:		1			
Kind Code:		1			
Kind:		FRESH			
Water Found Depth:		98.0			

Map Key	Number of Records	Direction/ Distance (m)	Elev/Diff (m)	Site	DB
Water Found Depth UOM:		ft			
<u>Hole Diameter</u>					
Hole ID:	1009173796				
Diameter:	25.399999618530273				
Depth From:	0.0				
Depth To:	6.659999847412109				
Hole Depth UOM:	ft				
Hole Diameter UOM:	Inch				
<u>Hole Diameter</u>					
Hole ID:	1009173797				
Diameter:	15.550000190734863				
Depth From:	6.659999847412109				
Depth To:	103.02999877929688				
Hole Depth UOM:	ft				
Hole Diameter UOM:	Inch				
<u>Links</u>					
Bore Hole ID:	1008496925			Tag No:	A280366
Depth M:				Contractor:	7526
Year Completed:	2020			Latitude:	45.4045524165745
Well Completed Dt:	06/26/2020			Longitude:	-75.6140277619589
Audit No:	Z342000			Y:	45.40455240997933
Path:	737\7370640.pdf			X:	-75.61402759993297
<u>4</u>	1 of 8	NNE/26.6	66.9 / -1.00	TNT CANADA INC DON NEWSOM 1890 BANTREE OTTAWA ON K1B 5M8	PRT
Location ID:	29325				
Type:	private				
Expiry Date:					
Capacity (L):	22730.00				
Licence #:	0076435494				
<u>4</u>	2 of 8	NNE/26.6	66.9 / -1.00	B J MAHERAL TRUCKING LTD 1890 BANTREE ST OTTAWA ON K1B 5M8	FSTH
License Issue Date:	1/16/1996				
Tank Status:	Licensed				
Tank Status As Of:	August 2007				
Operation Type:	Private Fuel Outlet				
Facility Type:	Gasoline Station - Self Serve				
--Details--					
Status:	Active				
Year of Installation:	1987				
Corrosion Protection:					
Capacity:	22700				
Tank Fuel Type:	Liquid Fuel Single Wall UST - Diesel				
<u>4</u>	3 of 8	NNE/26.6	66.9 / -1.00	B J MAHERAL TRUCKING LTD 1890 BANTREE ST	FSTH

Map Key	Number of Records	Direction/ Distance (m)	Elev/Diff (m)	Site	DB
OTTAWA ON K1B 5M8					
License Issue Date:		1/16/1996			
Tank Status:		Licensed			
Tank Status As Of:		December 2008			
Operation Type:		Private Fuel Outlet			
Facility Type:		Gasoline Station - Self Serve			
--Details--					
Status:		Active			
Year of Installation:		1987			
Corrosion Protection:					
Capacity:		22700			
Tank Fuel Type:		Liquid Fuel Single Wall UST - Diesel			

4	4 of 8	NNE/26.6	66.9 / -1.00	TNT CANADA INC DON NEWSOM 1890 BANTREE ST OTTAWA ON	DTNK
-------------------	--------	----------	--------------	---	------

Delisted Expired Fuel Safety Facilities

Instance No:	10113785	Expired Date:	
Status:	EXPIRED	Max Hazard Rank:	
Instance ID:	12233	Facility Location:	
Instance Type:	FS Facility	Facility Type:	
Instance Creation Dt:		Fuel Type 2:	
Instance Install Dt:		Fuel Type 3:	
Item Description:		Panam Related:	
Manufacturer:		Panam Venue Nm:	
Model:		External Identifier:	
Serial No:		Item:	
ULC Standard:		Piping Steel:	
Quantity:		Piping Galvanized:	
Unit of Measure:		Tank Single Wall St:	
Overfill Prot Type:		Piping Underground:	
Creation Date:		Tank Underground:	
Next Periodic Str DT:		Source:	
TSSA Base Sched Cycle 2:			
TSSA Max Hazard Rank 1:			
TSSA Risk Based Periodic Yn:			
TSSA Volume of Directives:			
TSSA Periodic Exempt:			
TSSA Statutory Interval:			
TSSA Recd Insp Interva:			
TSSA Recd Tolerance:			
TSSA Program Area:			
TSSA Program Area 2:			
Description:	Fuels Safety Private Fuel Outlet - Self Serve		
Original Source:	EXP		
Record Date:	Up to Mar 2012		

4	5 of 8	NNE/26.6	66.9 / -1.00	TNT CANADA INC DON NEWSOM 1890 BANTREE ST OTTAWA ON	DTNK
-------------------	--------	----------	--------------	---	------

Delisted Expired Fuel Safety Facilities

Map Key	Number of Records	Direction/ Distance (m)	Elev/Diff (m)	Site	DB
	Instance No: 11301729 Status: EXPIRED Instance ID: 77380 Instance Type: FS Piping Instance Creation Dt: Instance Install Dt: Item Description: Manufacturer: Model: Serial No: ULC Standard: Quantity: Unit of Measure: Overfill Prot Type: Creation Date: Next Periodic Str DT: TSSA Base Sched Cycle 2: TSSA Max Hazard Rank 1: TSSA Risk Based Periodic Yn: TSSA Volume of Directives: TSSA Periodic Exempt: TSSA Statutory Interval: TSSA Recd Insp Interva: TSSA Recd Tolerance: TSSA Program Area: TSSA Program Area 2: Description: FS Piping Original Source: EXP Record Date: Up to Mar 2012			Expired Date: Max Hazard Rank: Facility Location: Facility Type: Fuel Type 2: Fuel Type 3: Panam Related: Panam Venue Nm: External Identifier: Item: Piping Steel: Piping Galvanized: Tank Single Wall St: Piping Underground: Tank Underground: Source:	

<u>4</u>	6 of 8	NNE/26.6	66.9 / -1.00	B J MAHERAL TRUCKING LTD 1890 BANTREE ST OTTAWA K1B 5M8 ON CA ON	FST
	Instance No: 11345367 Status: Cont Name: Instance Type: FS Liquid Fuel Tank Item: Item Description: FS Liquid Fuel Tank Tank Type: Single Wall UST Install Date: 6/22/1995 Install Year: 1987 Years in Service: Model: NULL Description: Capacity: 22700 Tank Material: Steel Corrosion Protect: Sacrificial anode Overfill Protect: Facility Type: FS Liquid Fuel Tank Parent Facility Type: Fuels Safety Private Fuel Outlet - Self Serve Facility Location: Device Installed Location: 1890 BANTREE ST OTTAWA K1B 5M8 ON CA			Manufacturer: Serial No: Ulc Standard: Quantity: Unit of Measure: Fuel Type: Diesel Fuel Type2: NULL Fuel Type3: NULL Piping Steel: Piping Galvanized: Tanks Single Wall St: Piping Underground: No Underground: Panam Related: Panam Venue:	
	<u>Liquid Fuel Tank Details</u>				
	Overfill Protection: Owner Account Name: B J MAHERAL TRUCKING LTD Item: FS LIQUID FUEL TANK				

Map Key	Number of Records	Direction/ Distance (m)	Elev/Diff (m)	Site	DB
4	7 of 8	NNE/26.6	66.9 / -1.00	TNT CANADA INC DON NEWSOM 1890 BANTREE ST OTTAWA K1B 5M8 ON CA ON	DTNK

Delisted Expired Fuel Safety Facilities

Instance No:	11301710	Expired Date:	
Status:	EXPIRED	Max Hazard Rank:	NULL
Instance ID:		Facility Location:	1890 BANTREE ST OTTAWA K1B 5M8 ON CA
Instance Type:		Facility Type:	FS LIQUID FUEL TANK
Instance Creation Dt:	11/18/1994	Fuel Type 2:	NULL
Instance Install Dt:	11/18/1994	Fuel Type 3:	NULL
Item Description:	FS Liquid Fuel Tank	Panam Related:	NULL
Manufacturer:	NULL	Panam Venue Nm:	NULL
Model:	NULL	External Identifier:	NULL
Serial No:	NULL	Item:	
ULC Standard:	NULL	Piping Steel:	
Quantity:	1	Piping Galvanized:	
Unit of Measure:	EA	Tank Single Wall St:	
Overfill Prot Type:	NULL	Piping Underground:	
Creation Date:	7/5/2009 1:24:42 AM	Tank Underground:	
Next Periodic Str DT:	NULL	Source:	FS Liquid Fuel Tank
TSSA Base Sched Cycle 2:	NULL		
TSSAMax Hazard Rank 1:	NULL		
TSSA Risk Based Periodic Yn:	NULL		
TSSA Volume of Directives:	NULL		
TSSA Periodic Exempt:	NULL		
TSSA Statutory Interval:	NULL		
TSSA Recd Insp Interva:	NULL		
TSSA Recd Tolerance:	NULL		
TSSA Program Area:	NULL		
TSSA Program Area 2:	NULL		
Description:	NULL		
Original Source:	EXP		
Record Date:	31-JUL-2020		

4	8 of 8	NNE/26.6	66.9 / -1.00	TNT CANADA INC DON NEWSOM 1890 BANTREE ST OTTAWA K1B 5M8 ON CA ON	FST
-------------------	--------	----------	--------------	---	-----

Instance No:	11301710	Manufacturer:	
Status:		Serial No:	
Cont Name:		Ulc Standard:	
Instance Type:		Quantity:	
Item:		Unit of Measure:	
Item Description:	FS Liquid Fuel Tank	Fuel Type:	Diesel
Tank Type:	Liquid Fuel Single Wall UST	Fuel Type2:	NULL
Install Date:	11/18/1994	Fuel Type3:	NULL
Install Year:	1986	Piping Steel:	
Years in Service:		Piping Galvanized:	
Model:	NULL	Tanks Single Wall St:	
Description:		Piping Underground:	
Capacity:	22730	No Underground:	
Tank Material:	Steel	Panam Related:	
Corrosion Protect:	Sacrificial anode	Panam Venue:	
Overfill Protect:			
Facility Type:	FS Liquid Fuel Tank		
Parent Facility Type:			
Facility Location:			
Device Installed Location:	1890 BANTREE ST OTTAWA K1B 5M8 ON CA		

Map Key	Number of Records	Direction/ Distance (m)	Elev/Diff (m)	Site	DB
---------	-------------------	-------------------------	---------------	------	----

Liquid Fuel Tank Details

Overfill Protection:
Owner Account Name: TNT CANADA INC DON NEWSOM
Item: FS LIQUID FUEL TANK

<u>5</u>	1 of 1	WSW/39.3	67.9 / 0.00	Ottawa ON	EHS
Order No:	20010301006			Nearest Intersection:	
Status:	C			Municipality:	
Report Type:	Custom Report			Client Prov/State:	QC
Report Date:	3/9/01			Search Radius (km):	5.20
Date Received:	3/1/01			X:	-75.615292
Previous Site Name:				Y:	45.403403
Lot/Building Size:					
Additional Info Ordered:					

<u>6</u>	1 of 15	E/45.7	67.1 / -0.75	OTTAWA COMPACTION AND PAVING EQUIPMENT INC. 2570 EDINBURG PLACE OTTAWA ON K1B 5N1	GEN
Generator No:	ON1217000				
SIC Code:	4216				
SIC Description:	ASPHALT PAVING				
Approval Years:	89				
PO Box No:					
Country:					
Status:					
Co Admin:					
Choice of Contact:					
Phone No Admin:					
Contaminated Facility:					
MHSW Facility:					

Detail(s)

Waste Class: 213
Waste Class Name: PETROLEUM DISTILLATES

<u>6</u>	2 of 15	E/45.7	67.1 / -0.75	OTTAWA COMPACTION AND PAVING 29-455 EQUIPMENT INC. 2570 EDINBURG PLACE OTTAWA ON K1B 5N1	GEN
Generator No:	ON1217000				
SIC Code:	4216				
SIC Description:	ASPHALT PAVING				
Approval Years:	92,93,94,95,96,97,98				
PO Box No:					
Country:					
Status:					
Co Admin:					
Choice of Contact:					
Phone No Admin:					
Contaminated Facility:					
MHSW Facility:					

Detail(s)

Waste Class: 213

Map Key	Number of Records	Direction/ Distance (m)	Elev/Diff (m)	Site	DB
Waste Class Name:		PETROLEUM DISTILLATES			
Waste Class:		252			
Waste Class Name:		WASTE OILS & LUBRICANTS			
<u>6</u>	3 of 15	<i>E/45.7</i>	<i>67.1 / -0.75</i>	KSL Construction Services Ltd. 2570 Edinburgh Place Ottawa ON K1B 5M1	GEN
Generator No:		ON2462466			
SIC Code:		321919			
SIC Description:		Other Millwork			
Approval Years:		06,07,08			
PO Box No:					
Country:					
Status:					
Co Admin:					
Choice of Contact:					
Phone No Admin:					
Contaminated Facility:					
MHSW Facility:					
<u>Detail(s)</u>					
Waste Class:		211			
Waste Class Name:		AROMATIC SOLVENTS			
Waste Class:		213			
Waste Class Name:		PETROLEUM DISTILLATES			
<u>6</u>	4 of 15	<i>E/45.7</i>	<i>67.1 / -0.75</i>	KSL Construction Services Ltd. 2570 Edinburgh Place Ottawa ON	GEN
Generator No:		ON2462466			
SIC Code:		321919			
SIC Description:		Other Millwork			
Approval Years:		2009			
PO Box No:					
Country:					
Status:					
Co Admin:					
Choice of Contact:					
Phone No Admin:					
Contaminated Facility:					
MHSW Facility:					
<u>Detail(s)</u>					
Waste Class:		213			
Waste Class Name:		PETROLEUM DISTILLATES			
<u>6</u>	5 of 15	<i>E/45.7</i>	<i>67.1 / -0.75</i>	KSL Construction Services Ltd. 2570 Edinburgh Place Ottawa ON	GEN
Generator No:		ON2462466			
SIC Code:		321919			
SIC Description:		Other Millwork			
Approval Years:		2010			
PO Box No:					
Country:					

Map Key	Number of Records	Direction/ Distance (m)	Elev/Diff (m)	Site	DB
Status: Co Admin: Choice of Contact: Phone No Admin: Contaminated Facility: MHSW Facility:					
<u>Detail(s)</u>					
Waste Class:		213			
Waste Class Name:		PETROLEUM DISTILLATES			
6	6 of 15	E/45.7	67.1 / -0.75	KSL Construction Services Ltd. 2570 Edinburgh Place Ottawa ON	GEN
Generator No:		ON2462466			
SIC Code:		321919			
SIC Description:		Other Millwork			
Approval Years:		2011			
PO Box No:					
Country:					
Status:					
Co Admin:					
Choice of Contact:					
Phone No Admin:					
Contaminated Facility:					
MHSW Facility:					
<u>Detail(s)</u>					
Waste Class:		213			
Waste Class Name:		PETROLEUM DISTILLATES			
6	7 of 15	E/45.7	67.1 / -0.75	KSL Construction Services Ltd. 2570 Edinburgh Place Ottawa ON K1B 5M1	GEN
Generator No:		ON2462466			
SIC Code:		321919			
SIC Description:		Other Millwork			
Approval Years:		2012			
PO Box No:					
Country:					
Status:					
Co Admin:					
Choice of Contact:					
Phone No Admin:					
Contaminated Facility:					
MHSW Facility:					
<u>Detail(s)</u>					
Waste Class:		213			
Waste Class Name:		PETROLEUM DISTILLATES			
6	8 of 15	E/45.7	67.1 / -0.75	KSL Construction Services Ltd. 2570 Edinburgh Place Ottawa ON	GEN
Generator No:		ON2462466			

Map Key	Number of Records	Direction/ Distance (m)	Elev/Diff (m)	Site	DB
SIC Code: SIC Description: Approval Years: PO Box No: Country: Status: Co Admin: Choice of Contact: Phone No Admin: Contaminated Facility: MHSW Facility:		321919 OTHER MILLWORK 2013			

Detail(s)

Waste Class: 213
Waste Class Name: PETROLEUM DISTILLATES

<u>6</u>	9 of 15	E/45.7	67.1 / -0.75	KSL Construction Services Ltd. 2570 Edinburgh Place Ottawa ON K1B 5M1	GEN
----------	---------	--------	--------------	--	------------

Generator No: ON2462466
SIC Code: 321919
SIC Description: OTHER MILLWORK
Approval Years: 2016
PO Box No:
Country: Canada
Status:
Co Admin: Brad Greer
Choice of Contact: CO_OFFICIAL
Phone No Admin: 746-5785 Ext.232
Contaminated Facility: No
MHSW Facility: No

Detail(s)

Waste Class: 251
Waste Class Name: OIL SKIMMINGS & SLUDGES

Waste Class: 213
Waste Class Name: PETROLEUM DISTILLATES

Waste Class: 146
Waste Class Name: OTHER SPECIFIED INORGANICS

<u>6</u>	10 of 15	E/45.7	67.1 / -0.75	KSL Construction Services Ltd. 2570 Edinburgh Place Ottawa ON K1B 5M1	GEN
----------	----------	--------	--------------	--	------------

Generator No: ON2462466
SIC Code: 321919
SIC Description: OTHER MILLWORK
Approval Years: 2015
PO Box No:
Country: Canada
Status:
Co Admin: Brad Greer
Choice of Contact: CO_OFFICIAL
Phone No Admin: 746-5785 Ext.232
Contaminated Facility: No
MHSW Facility: No

Map Key	Number of Records	Direction/ Distance (m)	Elev/Diff (m)	Site	DB
<p>Generator No: ON2462466 SIC Code: SIC Description: Approval Years: As of Jul 2020 PO Box No: Country: Canada Status: Registered Co Admin: Choice of Contact: Phone No Admin: Contaminated Facility: MHSW Facility:</p>					
<u>Detail(s)</u>					
<p>Waste Class: 146 C Waste Class Name: Other specified inorganic sludges, slurries or solids</p> <p>Waste Class: 211 H Waste Class Name: Aromatic solvents and residues</p>					
6	14 of 15	<i>E/45.7</i>	<i>67.1 / -0.75</i>	KSL Construction Services Ltd. 2570 Edinburgh Place Ottawa ON K1B 5M1	GEN
<p>Generator No: ON2462466 SIC Code: SIC Description: Approval Years: As of Nov 2021 PO Box No: Country: Canada Status: Registered Co Admin: Choice of Contact: Phone No Admin: Contaminated Facility: MHSW Facility:</p>					
<u>Detail(s)</u>					
<p>Waste Class: 146 C Waste Class Name: Other specified inorganic sludges, slurries or solids</p> <p>Waste Class: 211 H Waste Class Name: Aromatic solvents and residues</p>					
6	15 of 15	<i>E/45.7</i>	<i>67.1 / -0.75</i>	KSL Construction Services Ltd. 2570 Edinburgh Place Ottawa ON K1B 5M1	GEN
<p>Generator No: ON2462466 SIC Code: SIC Description: Approval Years: As of Oct 2022 PO Box No: Country: Canada Status: Registered Co Admin: Choice of Contact: Phone No Admin: Contaminated Facility: MHSW Facility:</p>					

Map Key	Number of Records	Direction/ Distance (m)	Elev/Diff (m)	Site	DB
<u>Detail(s)</u>					
Waste Class:		146 C			
Waste Class Name:		OTHER SPECIFIED INORGANICS			
Waste Class:		211 H			
Waste Class Name:		AROMATIC SOLVENTS			
7	1 of 7	ESE/48.8	67.9 / 0.00	Mastergraph Printing 2596 Edinburch Place Unit 18 Ottawa ON K1B 5M1	SCT
Established:		1964			
Plant Size (ft²):					
Employment:		2			
--Details--					
Description:		Quick Printing			
SIC/NAICS Code:		323114			
Description:		Digital Printing			
SIC/NAICS Code:		323115			
Description:		Other Printing			
SIC/NAICS Code:		323119			
7	2 of 7	ESE/48.8	67.9 / 0.00	Kurt Storm Limited 2596 Edinburch Place Unit 8 Ottawa ON K1B 5M1	GEN
Generator No:		ON2462466			
SIC Code:					
SIC Description:					
Approval Years:		02			
PO Box No:					
Country:					
Status:					
Co Admin:					
Choice of Contact:					
Phone No Admin:					
Contaminated Facility:					
MHSW Facility:					
<u>Detail(s)</u>					
Waste Class:		213			
Waste Class Name:		PETROLEUM DISTILLATES			
7	3 of 7	ESE/48.8	67.9 / 0.00	Felix Schwarz Painting 14-2596 Edinburch Place Ottawa ON K1B 5M1	GEN
Generator No:		ON4821154			
SIC Code:					
SIC Description:					
Approval Years:		02,03,04			
PO Box No:					
Country:					
Status:					
Co Admin:					

Map Key	Number of Records	Direction/ Distance (m)	Elev/Diff (m)	Site	DB
Choice of Contact: Phone No Admin: Contaminated Facility: MHSW Facility:					
<u>Detail(s)</u>					
Waste Class:		145			
Waste Class Name:		PAINT/PIGMENT/COATING RESIDUES			
<u>7</u>	4 of 7	ESE/48.8	67.9 / 0.00	KSL Construction Services Ltd. 2596 Edinburgh Place Unit 8 Ottawa ON	GEN
Generator No:		ON2462466			
SIC Code:		321919			
SIC Description:		Other Millwork			
Approval Years:		03,04,05			
PO Box No:					
Country:					
Status:					
Co Admin:					
Choice of Contact:					
Phone No Admin:					
Contaminated Facility:					
MHSW Facility:					
<u>Detail(s)</u>					
Waste Class:		211			
Waste Class Name:		AROMATIC SOLVENTS			
Waste Class:		213			
Waste Class Name:		PETROLEUM DISTILLATES			
<u>7</u>	5 of 7	ESE/48.8	67.9 / 0.00	MASTERGRAPH PRINTING 2596 EDINBURGH PLACE, UNIT 18 OTTAWA ON K1B 5M1	GEN
Generator No:		ON6347809			
SIC Code:		323113			
SIC Description:		Commercial Screen Printing			
Approval Years:		04,05,06			
PO Box No:					
Country:					
Status:					
Co Admin:					
Choice of Contact:					
Phone No Admin:					
Contaminated Facility:					
MHSW Facility:					
<u>Detail(s)</u>					
Waste Class:		264			
Waste Class Name:		PHOTOPROCESSING WASTES			
<u>7</u>	6 of 7	ESE/48.8	67.9 / 0.00	Mastergraph Printing 2596 Edinburgh PI Unit 18 Ottawa ON K1B 5M1	SCT

Map Key	Number of Records	Direction/ Distance (m)	Elev/Diff (m)	Site	DB
Established: Plant Size (ft²): Employment:		1964			
		2			
--Details--					
Description:		Quick Printing			
SIC/NAICS Code:		323114			
Description:		Digital Printing			
SIC/NAICS Code:		323115			
Description:		Other Printing			
SIC/NAICS Code:		323119			
<u>7</u>	7 of 7	ESE/48.8	67.9 / 0.00	2596 Edinburgh Place Ottawa ON K1B 5M1	EHS
Order No:		20091005020	Nearest Intersection:		
Status:		C	Municipality:		
Report Type:		Custom Report	Client Prov/State:		ON
Report Date:		10/13/2009	Search Radius (km):		0.25
Date Received:		10/5/2009	X:		-75.613353
Previous Site Name:			Y:		45.403163
Lot/Building Size:					
Additional Info Ordered:					
<u>8</u>	1 of 1	ESE/68.4	66.9 / -0.93	JPW FURNITURE REPAIR AND REFINISHING 15-2584 EDINBURG PLACE OTTAWA ON K1B 5M1	GEN
Generator No:		ON7984354			
SIC Code:		337126			
SIC Description:					
Approval Years:		2011			
PO Box No:					
Country:					
Status:					
Co Admin:					
Choice of Contact:					
Phone No Admin:					
Contaminated Facility:					
MHSW Facility:					
<u>9</u>	1 of 4	ESE/68.7	66.9 / -0.93	JPW FURNITURE REPAIR AND REFINISHING 15-2584 EDINBURG PLACE OTTAWA ON K1B 5M1	GEN
Generator No:		ON7984354			
SIC Code:		337126			
SIC Description:		Household Furniture (except Wood and Upholstered) Manufacturing			
Approval Years:		2012			
PO Box No:					
Country:					
Status:					
Co Admin:					
Choice of Contact:					
Phone No Admin:					
Contaminated Facility:					
MHSW Facility:					

Map Key	Number of Records	Direction/ Distance (m)	Elev/Diff (m)	Site	DB
<u>9</u>	2 of 4	ESE/68.7	66.9 / -0.93	JPW FURNITURE REPAIR AND REFINISHING 15-2584 EDINBURG PLACE OTTAWA ON	GEN

Generator No: ON7984354
SIC Code: 337126
SIC Description: HOUSEHOLD FURNITURE (EXCEPT WOOD AND UPHOLSTERED) MANUFACTURING
Approval Years: 2013
PO Box No:
Country:
Status:
Co Admin:
Choice of Contact:
Phone No Admin:
Contaminated Facility:
MHSW Facility:

Detail(s)

Waste Class: 145
Waste Class Name: PAINT/PIGMENT/COATING RESIDUES

<u>9</u>	3 of 4	ESE/68.7	66.9 / -0.93	JPW FURNITURE REPAIR AND REFINISHING 15-2584 EDINBURG PLACE OTTAWA ON K1B 5M1	GEN
----------	--------	----------	--------------	---	-----

Generator No: ON7984354
SIC Code: 337126
SIC Description: HOUSEHOLD FURNITURE (EXCEPT WOOD AND UPHOLSTERED) MANUFACTURING
Approval Years: 2015
PO Box No:
Country: Canada
Status:
Co Admin:
Choice of Contact: CO_OFFICIAL
Phone No Admin:
Contaminated Facility: No
MHSW Facility: No

Detail(s)

Waste Class: 145
Waste Class Name: PAINT/PIGMENT/COATING RESIDUES

<u>9</u>	4 of 4	ESE/68.7	66.9 / -0.93	JPW FURNITURE REPAIR AND REFINISHING 15-2584 EDINBURG PLACE OTTAWA ON K1B 5M1	GEN
----------	--------	----------	--------------	---	-----

Generator No: ON7984354
SIC Code: 337126
SIC Description: HOUSEHOLD FURNITURE (EXCEPT WOOD AND UPHOLSTERED) MANUFACTURING
Approval Years: 2014
PO Box No:
Country: Canada
Status:
Co Admin:
Choice of Contact: CO_OFFICIAL
Phone No Admin:
Contaminated Facility: No
MHSW Facility: No

Detail(s)

Map Key	Number of Records	Direction/ Distance (m)	Elev/Diff (m)	Site	DB
Waste Class:		145			
Waste Class Name:		PAINT/PIGMENT/COATING RESIDUES			
10	1 of 2	N/72.7	67.6 / -0.31	GLENVIEW CORPORATION - BANTREE ST. 1881 BANTREE STREET GLOUCESTER CITY ON K1B 4X3	CA
Certificate #:		3-2111-90-			
Application Year:		90			
Issue Date:		11/23/1990			
Approval Type:		Municipal sewage			
Status:		Approved			
Application Type:					
Client Name:					
Client Address:					
Client City:					
Client Postal Code:					
Project Description:					
Contaminants:					
Emission Control:					
10	2 of 2	N/72.7	67.6 / -0.31	GLENVIEW CORPORATION - BANTREE ST. 1881 BANTREE STREET GLOUCESTER CITY ON K1B 4X3	CA
Certificate #:		7-1711-90-			
Application Year:		90			
Issue Date:		11/23/1990			
Approval Type:		Municipal water			
Status:		Approved			
Application Type:					
Client Name:					
Client Address:					
Client City:					
Client Postal Code:					
Project Description:					
Contaminants:					
Emission Control:					
11	1 of 27	ESE/83.6	67.9 / 0.00	GOLDEN TRIANGLE TRANSPORT 2600 EDINBURGH PLACE OTTAWA CITY ON K1B 5M1	SPL
Ref No:		11356		Contaminant Qty:	
Site No:				Nature of Damage:	
Incident Dt:		11/7/1988		Discharger Report:	
Year:				Material Group:	
Incident Cause:		OTHER CONTAINER LEAK		Health/Env Conseq:	
Incident Event:				Agency Involved: CITY OF OTTAWA	
Environment Impact:				Site Lot:	
Nature of Impact:				Site Conc:	
MOE Response:				Site Geo Ref Accu:	
Dt MOE Arvl on Scn:				Site Map Datum:	
MOE Reported Dt:		11/7/1988		Northing:	
Dt Document Closed:				Easting:	
Municipality No:		20101			
System Facility Address:					
Client Type:					
Call Report Location Geodata:					
Contaminant Code:					

Map Key	Number of Records	Direction/ Distance (m)	Elev/Diff (m)	Site	DB
Contaminant Name: Contaminant Limit 1: Contam Limit Freq 1: Contaminant UN No 1: Receiving Medium: LAND Receiving Environment: Incident Reason: SUBSIDENCE Incident Summary: LARGE QUANTITY OF OIL SPILLED TO DITCH Site Region: Site Municipality: OTTAWA CITY Activity Preceding Spill: Property 2nd Watershed: Property Tertiary Watershed: Sector Type: SAC Action Class: Source Type: Site County/District: Site Geo Ref Meth: Site District Office: Nearest Watercourse: Site Name: Site Address: Client Name:					

11	2 of 27	ESE/83.6	67.9 / 0.00	STINSON FUELS GOLDEN TRIANGLE ALARM/EXPRESS 2600 EDINBURG OTTAWA CITY ON	SPL
Ref No: 14852 Site No: Incident Dt: 2/16/1989 Year: Incident Cause: ABOVE-GROUND TANK LEAK Incident Event: Environment Impact: NOT ANTICIPATED Nature of Impact: MOE Response: Dt MOE Arvl on Scn: MOE Reported Dt: 2/16/1989 Dt Document Closed: Municipality No: 20101 System Facility Address: Client Type: Call Report Location Geodata: Contaminant Code: Contaminant Name: Contaminant Limit 1: Contam Limit Freq 1: Contaminant UN No 1: Receiving Medium: LAND Receiving Environment: Incident Reason: DAMAGE BY MOVING EQUIPMENT Incident Summary: STINSON FUELS - 300 LTR. GASOLINE FROM ABOVE GRND.TANK TO GROUND. Site Region: Site Municipality: OTTAWA CITY Activity Preceding Spill: Property 2nd Watershed: Property Tertiary Watershed: Sector Type: SAC Action Class: Source Type: Site County/District: Site Geo Ref Meth:					
Contaminant Qty: Nature of Damage: Discharger Report: Material Group: Health/Env Conseq: OTTAWA CITY, FD. Agency Involved: Site Lot: Site Conc: Site Geo Ref Accu: Site Map Datum: Northing: Easting:					

Map Key	Number of Records	Direction/ Distance (m)	Elev/Diff (m)	Site	DB
Site District Office: Nearest Watercourse: Site Name: Site Address: Client Name:					
11	3 of 27	ESE/83.6	67.9 / 0.00	CONTRACTORS RENTAL SUPPLY 2600 EDINBURGH PLACE OTTAWA ON K1B 5M1	GEN
Generator No: SIC Code: SIC Description: Approval Years: PO Box No: Country: Status: Co Admin: Choice of Contact: Phone No Admin: Contaminated Facility: MHSW Facility:		ON2633100 9919 OTHER MACH. RENTAL 01,02,03,04			
<u>Detail(s)</u>					
Waste Class:		213			
Waste Class Name:		PETROLEUM DISTILLATES			
Waste Class:		252			
Waste Class Name:		WASTE OILS & LUBRICANTS			
11	4 of 27	ESE/83.6	67.9 / 0.00	Munro & Scullion Contracting Inc. 2600 Edinburgh Place Ottawa ON K1B 5M1	GEN
Generator No: SIC Code: SIC Description: Approval Years: PO Box No: Country: Status: Co Admin: Choice of Contact: Phone No Admin: Contaminated Facility: MHSW Facility:		ON3437589 04,05,06			
<u>Detail(s)</u>					
Waste Class:		145			
Waste Class Name:		PAINT/PIGMENT/COATING RESIDUES			
Waste Class:		213			
Waste Class Name:		PETROLEUM DISTILLATES			
Waste Class:		252			
Waste Class Name:		WASTE OILS & LUBRICANTS			
11	5 of 27	ESE/83.6	67.9 / 0.00	2600 Edinburgh Place Ottawa ON K1B 5M1	EHS

Map Key	Number of Records	Direction/ Distance (m)	Elev/Diff (m)	Site	DB
---------	-------------------	----------------------------	------------------	------	----

Order No: 20070110035
Status: C
Report Type: CAN - Custom Report
Report Date: 1/19/2007
Date Received: 1/10/2007
Previous Site Name:
Lot/Building Size:
Additional Info Ordered: Fire Insur. Maps And /or Site Plans

Nearest Intersection:
Municipality:
Client Prov/State:
Search Radius (km): 0.25
X: -75.612678
Y: 45.402793

11	6 of 27	ESE/83.6	67.9 / 0.00	Munro & Scullion Contracting Inc. 2600 Edinburgh Place Ottawa ON K1B 5M1	CA
--------------------	---------	----------	-------------	--	----

Certificate #: 0671-6DSL3X
Application Year: 2005
Issue Date: 7/20/2005
Approval Type: Waste Management Systems
Status: Approved
Application Type:
Client Name:
Client Address:
Client City:
Client Postal Code:
Project Description:
Contaminants:
Emission Control:

11	7 of 27	ESE/83.6	67.9 / 0.00	Multi-Drain Inc. 2600 Edinburgh PI Ottawa ON K1B 5M1	CA
--------------------	---------	----------	-------------	--	----

Certificate #: 6370-4LYHMF
Application Year: 2010
Issue Date: 12/15/2010
Approval Type: Waste Management Systems
Status: Approved
Application Type:
Client Name:
Client Address:
Client City:
Client Postal Code:
Project Description:
Contaminants:
Emission Control:

11	8 of 27	ESE/83.6	67.9 / 0.00	Multi-Drain Inc. 2600 Edinburgh PI Ottawa ON K1B 5M1	CA
--------------------	---------	----------	-------------	--	----

Certificate #: 6732-4LQL5W
Application Year: 2011
Issue Date: 2/28/2011
Approval Type: Waste Management Systems
Status: Approved
Application Type:
Client Name:
Client Address:
Client City:
Client Postal Code:
Project Description:

Map Key	Number of Records	Direction/ Distance (m)	Elev/Diff (m)	Site	DB
---------	-------------------	-------------------------	---------------	------	----

Contaminants:
Emission Control:

11	9 of 27	ESE/83.6	67.9 / 0.00	Multi-Drain Inc. 2600 Edinburgh Place Ottawa K1B 5M1 CITY OF OTTAWA ON	EBR
--------------------	---------	----------	-------------	---	-----

EBR Registry No: 011-5526
Ministry Ref No: 8686-8NAR9E
Notice Type: Instrument Decision
Notice Stage:
Notice Date: April 09, 2013
Proposal Date: January 10, 2012
Year: 2012
Instrument Type: (EPA Part II.1-waste) - Environmental Compliance Approval (project type: waste)
Off Instrument Name:
Posted By:
Company Name: Multi-Drain Inc.
Site Address:
Location Other:
Proponent Name:
Proponent Address: 2600 Edinburgh place, Ottawa Ontario, Canada K1B 5M1
Comment Period:
URL:

Decision Posted:
Exception Posted:
Section:
Act 1:
Act 2:
Site Location Map:

Site Location Details:

2600 Edinburgh Place Ottawa K1B 5M1 CITY OF OTTAWA

11	10 of 27	ESE/83.6	67.9 / 0.00	CONTRACTOR RENTAL SUPPLY 2600 EDINBURGH PL OTTAWA ON	DTNK
--------------------	----------	----------	-------------	--	------

Delisted Expired Fuel Safety Facilities

Instance No: 10315970 Status: EXPIRED Instance ID: 15583 Instance Type: FS Facility Instance Creation Dt: Instance Install Dt: Item Description: Manufacturer: Model: Serial No: ULC Standard: Quantity: Unit of Measure: Overfill Prot Type: Creation Date: Next Periodic Str DT: TSSA Base Sched Cycle 2: TSSA Max Hazard Rank 1: TSSA Risk Based Periodic Yn: TSSA Volume of Directives: TSSA Periodic Exempt: TSSA Statutory Interval:	Expired Date: Max Hazard Rank: Facility Location: Facility Type: Fuel Type 2: Fuel Type 3: Panam Related: Panam Venue Nm: External Identifier: Item: Piping Steel: Piping Galvanized: Tank Single Wall St: Piping Underground: Tank Underground: Source:
---	---

Map Key	Number of Records	Direction/ Distance (m)	Elev/Diff (m)	Site	DB
TSSA Recd Insp Interva: TSSA Recd Tolerance: TSSA Program Area: TSSA Program Area 2: Description: Fuels Safety Propane Filling Plant > 5000 USW Original Source: EXP Record Date: Up to Mar 2012					

11	11 of 27	ESE/83.6	67.9 / 0.00	CONTRACTOR RENTAL SUPPLY 2600 EDINBURGH PL OTTAWA ON	DTNK
--------------------	----------	----------	-------------	--	------

Delisted Expired Fuel Safety Facilities

Instance No: 11621344 Status: EXPIRED Instance ID: 94843 Instance Type: FS Propane Tank Instance Creation Dt: Instance Install Dt: Item Description: Manufacturer: Model: Serial No: ULC Standard: Quantity: Unit of Measure: Overfill Prot Type: Creation Date: Next Periodic Str DT: TSSA Base Sched Cycle 2: TSSA Max Hazard Rank 1: TSSA Risk Based Periodic Yn: TSSA Volume of Directives: TSSA Periodic Exempt: TSSA Statutory Interval: TSSA Recd Insp Interva: TSSA Recd Tolerance: TSSA Program Area: TSSA Program Area 2: Description: FS Propane Tank Original Source: EXP Record Date: Up to Mar 2012	Expired Date: Max Hazard Rank: Facility Location: Facility Type: Fuel Type 2: Fuel Type 3: Panam Related: Panam Venue Nm: External Identifier: Item: Piping Steel: Piping Galvanized: Tank Single Wall St: Piping Underground: Tank Underground: Source:
--	---

11	12 of 27	ESE/83.6	67.9 / 0.00	Multi-Drain Inc. 2600 Edinburch Place Ottawa ON K1B 5M1	GEN
--------------------	----------	----------	-------------	---	-----

Generator No: ON4589912 SIC Code: 238220 SIC Description: Plumbing Heating and Air-Conditioning Contractors Approval Years: 2009 PO Box No: Country: Status: Co Admin: Choice of Contact: Phone No Admin: Contaminated Facility: MHSW Facility:
--

Map Key	Number of Records	Direction/ Distance (m)	Elev/Diff (m)	Site	DB
Detail(s)					
Waste Class:		252			
Waste Class Name:		WASTE OILS & LUBRICANTS			
11	13 of 27	ESE/83.6	67.9 / 0.00	8191824 Canada Inc. 2600 Edinburgh Pl Ottawa ON K1B 5M1	WDS
Approval No:		0908-8Z5KM8		Total Area (ha):	
Mob Unit Cert No:				Landfill Cap (m³):	
EBR Registry No:				Transfer Area (ha):	
Status:		Amended		Transfer Cap (m³):	
Facility Type:				Transfer Cert No:	
Record Type:		ECA		Inciner. Area (ha):	
Link Source:		IDS		Inciner. Cap (t):	
Project Type:		WASTE DISPOSAL SITES		Process Area (m³):	
Application Status:				Process Cap (m³/d):	
Issue Date:		2013-04-02		Process Vol (m³):	
Input Date:				Process Feed (m³):	
Date Received:				Site Concession:	
Est Closure Date:				Site Region/County:	
Mobile Capacity:				Rideau Valley	
Mobile Units:				Ottawa	
Mobile Description:				SWP Area Name:	
Prop City:				MOE District:	
Prop Postal:				District Office:	
Prop Phone:				Latitude:	
Serial Link:				45.40271	
Approval Type:		ECA-WASTE DISPOSAL SITES		Longitude:	
Proponent:				-75.61307	
Prop Address:				Geometry X:	
Proponent County/District:				Geometry Y:	
Full Address:		2600 Edinburgh Pl			
Site Lot:					
Waste Class Code:					
Waste Class:					
Waste Type:					
Waste Type Other:					
Waste Description:					
Landfill Monitoring:					
Landfill Ctrl Type:					
Site Closing Description:					
Project Description:					
Municipalities Served:					
Approval Description:					
Other Approvals/Permits:					
PDF URL:		https://www.accessenvironment.ene.gov.on.ca/instruments/8686-8NAR9E-14.pdf			
PDF Site Location:					
11	14 of 27	ESE/83.6	67.9 / 0.00	Multi-Drain Inc. 2600 Edinburgh Place Ottawa ON K1B 5M1	GEN
Generator No:		ON4589912			
SIC Code:		238220			
SIC Description:		Plumbing Heating and Air-Conditioning Contractors			
Approval Years:		2010			
PO Box No:					
Country:					
Status:					
Co Admin:					
Choice of Contact:					

Map Key	Number of Records	Direction/ Distance (m)	Elev/Diff (m)	Site	DB
Phone No Admin: Contaminated Facility: MHSW Facility:					
Detail(s)					
Waste Class:		252			
Waste Class Name:		WASTE OILS & LUBRICANTS			
11	15 of 27	ESE/83.6	67.9 / 0.00	Multi-Drain Inc. 2600 Edinburgh Place Ottawa ON K1B 5M1	GEN
Generator No:		ON4589912			
SIC Code:		238220			
SIC Description:		Plumbing Heating and Air-Conditioning Contractors			
Approval Years:		2011			
PO Box No:					
Country:					
Status:					
Co Admin:					
Choice of Contact:					
Phone No Admin:					
Contaminated Facility:					
MHSW Facility:					
Detail(s)					
Waste Class:		252			
Waste Class Name:		WASTE OILS & LUBRICANTS			
11	16 of 27	ESE/83.6	67.9 / 0.00	8191824 Canada Inc. 2600 Edinburgh PI Ottawa ON K1B 5M1	WDS
Approval No:		0908-8Z5KM8		Total Area (ha):	
Mob Unit Cert No:				Landfill Cap (m³):	
EBR Registry No:				Transfer Area (ha):	
Status:		Approved		Transfer Cap (m³):	
Facility Type:				Transfer Cert No:	
Record Type:		ECA		Inciner. Area (ha):	
Link Source:		IDS		Inciner. Cap (t):	
Project Type:		WASTE DISPOSAL SITES		Process Area (m³):	
Application Status:				Process Cap (m³/d):	
Issue Date:		2016-10-03		Process Vol (m³):	
Input Date:				Process Feed (m³):	
Date Received:				Site Concession:	
Est Closure Date:				Site Region/County:	
Mobile Capacity:				SWP Area Name: Rideau Valley	
Mobile Units:				MOE District: Ottawa	
Mobile Description:				District Office:	
Prop City:				Latitude: 45.40271	
Prop Postal:				Longitude: -75.61307	
Prop Phone:				Geometry X:	
Serial Link:				Geometry Y:	
Approval Type:		ECA-WASTE DISPOSAL SITES			
Proponent:					
Prop Address:					
Proponent County/District:					
Full Address:		2600 Edinburgh PI			
Site Lot:					
Waste Class Code:					
Waste Class:					

Map Key	Number of Records	Direction/ Distance (m)	Elev/Diff (m)	Site	DB
Waste Type: Waste Type Other: Waste Description: Landfill Monitoring: Landfill Ctrl Type: Site Closing Description: Project Description: Municipalities Served: Approval Description: Other Approvals/Permits: PDF URL: https://www.accessenvironment.ene.gov.on.ca/instruments/0943-AC7MYF-14.pdf PDF Site Location:					

11	17 of 27	ESE/83.6	67.9 / 0.00	Multi-Drain Inc. 2600 Edinburgh PI Ottawa ON K1B 5M1	ECA
Approval No: 6732-4LQL5W Approval Date: 2011-02-28 Status: Approved Record Type: ECA Link Source: IDS SWP Area Name: Rideau Valley Approval Type: ECA-WASTE MANAGEMENT SYSTEMS Project Type: WASTE MANAGEMENT SYSTEMS Business Name: Multi-Drain Inc. Address: 2600 Edinburgh PI Full Address: Full PDF Link: https://www.accessenvironment.ene.gov.on.ca/instruments/4970-8BFSE6-14.pdf PDF Site Location:					

11	18 of 27	ESE/83.6	67.9 / 0.00	Multi-Drain Inc. 2600 Edinburgh PI Ottawa ON K1B 5M1	ECA
Approval No: 6370-4LYHMF Approval Date: 2010-12-15 Status: Approved Record Type: ECA Link Source: IDS SWP Area Name: Rideau Valley Approval Type: ECA-WASTE MANAGEMENT SYSTEMS Project Type: WASTE MANAGEMENT SYSTEMS Business Name: Multi-Drain Inc. Address: 2600 Edinburgh PI Full Address: Full PDF Link: https://www.accessenvironment.ene.gov.on.ca/instruments/8211-8BFT95-14.pdf PDF Site Location:					

11	19 of 27	ESE/83.6	67.9 / 0.00	Munro & Scullion Contracting Inc. 2600 Edinburgh Place Ottawa ON K1B 5M1	ECA
Approval No: 0671-6DSL3X Approval Date: 2005-07-20 Status: Approved Record Type: ECA Link Source: IDS SWP Area Name: Rideau Valley Approval Type: ECA-WASTE MANAGEMENT SYSTEMS					
MOE District: Ottawa City: Longitude: -75.61307 Latitude: 45.40271 Geometry X: Geometry Y:					

Map Key	Number of Records	Direction/ Distance (m)	Elev/Diff (m)	Site	DB
Project Type:		WASTE MANAGEMENT SYSTEMS			
Business Name:		Munro & Scullion Contracting Inc.			
Address:		2600 Edinburgh Place			
Full Address:					
Full PDF Link:		https://www.accessenvironment.ene.gov.on.ca/instruments/6279-6DJKNW-14.pdf			
PDF Site Location:					
11	20 of 27	ESE/83.6	67.9 / 0.00	Clean Water Works / Multi-Drain 2600 Edinburgh Place Ottawa ON K1B 5M1	GEN
Generator No:		ON4589912			
SIC Code:		238220			
SIC Description:		PLUMBING, HEATING AND AIR-CONDITIONING CONTRACTORS			
Approval Years:		2016			
PO Box No:					
Country:		Canada			
Status:					
Co Admin:		Manon D Hetherington			
Choice of Contact:		CO_ADMIN			
Phone No Admin:		613-737-6500 Ext.224			
Contaminated Facility:		No			
MHSW Facility:		No			
<u>Detail(s)</u>					
Waste Class:		252			
Waste Class Name:		WASTE OILS & LUBRICANTS			
Waste Class:		212			
Waste Class Name:		ALIPHATIC SOLVENTS			
11	21 of 27	ESE/83.6	67.9 / 0.00	Clean Water Works / Multi-Drain 2600 Edinburgh Place Ottawa ON K1B 5M1	GEN
Generator No:		ON4589912			
SIC Code:		238220			
SIC Description:		PLUMBING, HEATING AND AIR-CONDITIONING CONTRACTORS			
Approval Years:		2015			
PO Box No:					
Country:		Canada			
Status:					
Co Admin:		Manon D Hetherington			
Choice of Contact:		CO_ADMIN			
Phone No Admin:		613-737-6500 Ext.224			
Contaminated Facility:		No			
MHSW Facility:		No			
<u>Detail(s)</u>					
Waste Class:		252			
Waste Class Name:		WASTE OILS & LUBRICANTS			
Waste Class:		212			
Waste Class Name:		ALIPHATIC SOLVENTS			
11	22 of 27	ESE/83.6	67.9 / 0.00	Multi-Drain Inc. 2600 Edinburgh Place Ottawa ON K1B 5M1	GEN

Map Key	Number of Records	Direction/ Distance (m)	Elev/Diff (m)	Site	DB
<p>Generator No: ON4589912 SIC Code: 238220 SIC Description: PLUMBING, HEATING AND AIR-CONDITIONING CONTRACTORS Approval Years: 2014 PO Box No: Country: Canada Status: Co Admin: Manon D Hetherington Choice of Contact: CO_ADMIN Phone No Admin: 613-737-6500 Ext.224 Contaminated Facility: No MHSW Facility: No</p>					
<u>Detail(s)</u>					
<p>Waste Class: 212 Waste Class Name: ALIPHATIC SOLVENTS</p> <p>Waste Class: 252 Waste Class Name: WASTE OILS & LUBRICANTS</p>					
11	23 of 27	ESE/83.6	67.9 / 0.00	Clean Water Works / Multi-Drain 2600 Edinburgh Place Ottawa ON K1B 5M1	GEN
<p>Generator No: ON4589912 SIC Code: SIC Description: Approval Years: As of Dec 2017 PO Box No: Country: Canada Status: Registered Co Admin: Choice of Contact: Phone No Admin: Contaminated Facility: MHSW Facility:</p>					
<u>Detail(s)</u>					
<p>Waste Class: 252 L Waste Class Name: Waste crankcase oils and lubricants</p>					
11	24 of 27	ESE/83.6	67.9 / 0.00	Clean Water Works Canada Inc. 2600 Edinburgh Place Ottawa ON K1B 5M1	GEN
<p>Generator No: ON3446233 SIC Code: SIC Description: Approval Years: As of Jul 2020 PO Box No: Country: Canada Status: Registered Co Admin: Choice of Contact: Phone No Admin: Contaminated Facility: MHSW Facility:</p>					
<u>Detail(s)</u>					

Map Key	Number of Records	Direction/ Distance (m)	Elev/Diff (m)	Site	DB
Waste Class:		252 L			
Waste Class Name:		Waste crankcase oils and lubricants			
11	25 of 27	ESE/83.6	67.9 / 0.00	Clean Water Works Canada Inc. 2600 Edinburgh Place Ottawa ON K1B 5M1	GEN
Generator No:		ON3446233			
SIC Code:					
SIC Description:					
Approval Years:		As of Nov 2021			
PO Box No:					
Country:		Canada			
Status:		Registered			
Co Admin:					
Choice of Contact:					
Phone No Admin:					
Contaminated Facility:					
MHSW Facility:					
<u>Detail(s)</u>					
Waste Class:		251 L			
Waste Class Name:		Waste oils/sludges (petroleum based)			
Waste Class:		252 L			
Waste Class Name:		Waste crankcase oils and lubricants			
11	26 of 27	ESE/83.6	67.9 / 0.00	Clean Water Works Inc. 2600 Edinburgh Pl Ottawa ON K1B 5L6	WDS
Approval No:		0908-8Z5KM8		Total Area (ha):	
Mob Unit Cert No:				Landfill Cap (m³):	
EBR Registry No:				Transfer Area (ha):	
Status:		Approved		Transfer Cap (m³):	
Facility Type:				Transfer Cert No:	
Record Type:		ECA		Inciner. Area (ha):	
Link Source:		IDS		Inciner. Cap (t):	
Project Type:		WASTE DISPOSAL SITES		Process Area (m³):	
Application Status:				Process Cap (m³/d):	
Issue Date:		2021-01-23		Process Vol (m³):	
Input Date:				Process Feed (m³):	
Date Received:				Site Concession:	
Est Closure Date:				Site Region/County:	
Mobile Capacity:				SWP Area Name: Rideau Valley	
Mobile Units:				MOE District: Ottawa	
Mobile Description:				District Office:	
Prop City:				Latitude: 45.40271	
Prop Postal:				Longitude: -75.61307	
Prop Phone:				Geometry X:	
Serial Link:				Geometry Y:	
Approval Type:		ECA-WASTE DISPOSAL SITES			
Proponent:					
Prop Address:					
Proponent County/District:					
Full Address:		2600 Edinburgh Pl			
Site Lot:					
Waste Class Code:					
Waste Class:					
Waste Type:					
Waste Type Other:					
Waste Description:					

Map Key	Number of Records	Direction/ Distance (m)	Elev/Diff (m)	Site	DB
Landfill Monitoring: Landfill Ctrl Type: Site Closing Description: Project Description: Municipalities Served: Approval Description: Other Approvals/Permits: PDF URL: https://www.accessenvironment.ene.gov.on.ca/instruments/4422-BLZL9E-13.pdf PDF Site Location:					
11	27 of 27	ESE/83.6	67.9 / 0.00	Clean Water Works Canada Inc. 2600 Edinburgh Place Ottawa ON K1B 5M1	GEN
Generator No: ON3446233 SIC Code: SIC Description: Approval Years: As of Oct 2022 PO Box No: Country: Canada Status: Registered Co Admin: Choice of Contact: Phone No Admin: Contaminated Facility: MHSW Facility:					
Detail(s)					
Waste Class: 251 L Waste Class Name: OIL SKIMMINGS & SLUDGES Waste Class: 252 L Waste Class Name: WASTE OILS & LUBRICANTS					
12	1 of 2	ESE/83.7	67.9 / 0.00	2600 Edinburgh Place Ottawa ON Ottawa ON K1B 5M1	EHS
Order No: 21122100027 Status: C Report Type: Standard Report Report Date: 29-DEC-21 Date Received: 21-DEC-21 Previous Site Name: Lot/Building Size: Additional Info Ordered:					
Nearest Intersection: Municipality: Client Prov/State: ON Search Radius (km): .25 X: -75.6129661 Y: 45.4028668					
12	2 of 2	ESE/83.7	67.9 / 0.00	2600 Edinburgh Place Ottawa ON Ottawa ON K1B 5M1	EHS
Order No: 21122100027 Status: C Report Type: Standard Report Report Date: 29-DEC-21 Date Received: 21-DEC-21 Previous Site Name: Lot/Building Size: Additional Info Ordered:					
Nearest Intersection: Municipality: Client Prov/State: ON Search Radius (km): .25 X: -75.6129661 Y: 45.4028668					

Map Key	Number of Records	Direction/ Distance (m)	Elev/Diff (m)	Site	DB
13	1 of 5	WSW/93.2	68.9 / 1.03	NORTHERN TELECOM CANADA LTD. 2495 LANCASTER OTTAWA ON K1B 4L5	GEN
Generator No:		ON0132314			
SIC Code:		0000			
SIC Description:		*** NOT DEFINED ***			
Approval Years:		88,89,90,92,93,94			
PO Box No:					
Country:					
Status:					
Co Admin:					
Choice of Contact:					
Phone No Admin:					
Contaminated Facility:					
MHSW Facility:					
13	2 of 5	WSW/93.2	68.9 / 1.03	Ingenium Canada 2495 Lancaster Road Ottawa ON K1B 4L5	GEN
Generator No:		ON5445175			
SIC Code:					
SIC Description:					
Approval Years:		As of Oct 2019			
PO Box No:					
Country:		Canada			
Status:		Registered			
Co Admin:					
Choice of Contact:					
Phone No Admin:					
Contaminated Facility:					
MHSW Facility:					
<u>Detail(s)</u>					
Waste Class:		213 T			
Waste Class Name:		Petroleum distillates			
13	3 of 5	WSW/93.2	68.9 / 1.03	Richcraft Homes 2495 Lancaster Road Ottawa ON K1B 4L5	GEN
Generator No:		ON5882648			
SIC Code:					
SIC Description:					
Approval Years:		As of Nov 2021			
PO Box No:					
Country:		Canada			
Status:		Registered			
Co Admin:					
Choice of Contact:					
Phone No Admin:					
Contaminated Facility:					
MHSW Facility:					
<u>Detail(s)</u>					
Waste Class:		251 L			
Waste Class Name:		Waste oils/sludges (petroleum based)			

Map Key	Number of Records	Direction/ Distance (m)	Elev/Diff (m)	Site	DB
13	4 of 5	WSW/93.2	68.9 / 1.03	2495 Lancaster Road Ottawa ON K1B 4L5	EHS
Order No:	21030500144			Nearest Intersection:	
Status:	C			Municipality:	
Report Type:	Standard Report			Client Prov/State:	ON
Report Date:	10-MAR-21			Search Radius (km):	.25
Date Received:	05-MAR-21			X:	-75.616065
Previous Site Name:				Y:	45.4029983
Lot/Building Size:					
Additional Info Ordered:	Fire Insur. Maps and/or Site Plans				
13	5 of 5	WSW/93.2	68.9 / 1.03	2495 Lancaster Road Ottawa ON K1B 4L5	EHS
Order No:	21030500144			Nearest Intersection:	
Status:	C			Municipality:	
Report Type:	Standard Report			Client Prov/State:	ON
Report Date:	10-MAR-21			Search Radius (km):	.25
Date Received:	05-MAR-21			X:	-75.616065
Previous Site Name:				Y:	45.4029983
Lot/Building Size:					
Additional Info Ordered:	Fire Insur. Maps and/or Site Plans				
14	1 of 2	WSW/93.2	68.9 / 1.03	2495 Lancaster Road Ottawa ON K1B 4L5	EHS
Order No:	20191128003			Nearest Intersection:	
Status:	C			Municipality:	
Report Type:	Standard Report			Client Prov/State:	ON
Report Date:	03-DEC-19			Search Radius (km):	.25
Date Received:	28-NOV-19			X:	-75.616065
Previous Site Name:				Y:	45.402998
Lot/Building Size:					
Additional Info Ordered:	Fire Insur. Maps and/or Site Plans; Aerial Photos				
14	2 of 2	WSW/93.2	68.9 / 1.03	2495 Lancaster Road Ottawa ON K1B 4L5	EHS
Order No:	20191128003			Nearest Intersection:	
Status:	C			Municipality:	
Report Type:	Standard Report			Client Prov/State:	ON
Report Date:	03-DEC-19			Search Radius (km):	.25
Date Received:	28-NOV-19			X:	-75.616065
Previous Site Name:				Y:	45.402998
Lot/Building Size:					
Additional Info Ordered:	Fire Insur. Maps and/or Site Plans; Aerial Photos				
15	1 of 1	SE/96.5	67.9 / 0.00	Edinburgh Place (see map) Ottawa, Ontario ON	EHS
Order No:	20110325020			Nearest Intersection:	
Status:	C			Municipality:	
Report Type:	Custom Report			Client Prov/State:	ON
Report Date:	3/31/2011			Search Radius (km):	0.25
Date Received:	3/25/2011 11:53:50 AM			X:	-75.61321
Previous Site Name:				Y:	45.402401
Lot/Building Size:					
Additional Info Ordered:					

Map Key	Number of Records	Direction/ Distance (m)	Elev/Diff (m)	Site	DB
16	1 of 3	SSE/106.8	68.7 / 0.86	Ottawa Athletic Club<UNOFFICIAL> 2525 Lancaster Road Ottawa ON	SPL
Ref No:	7234-93FLVA			Contaminant Qty: 0 other - see incident description	
Site No:				Nature of Damage:	
Incident Dt:	29-DEC-12			Discharger Report:	
Year:				Material Group:	
Incident Cause:	Leak/Break			Health/Env Conseq:	
Incident Event:				Agency Involved:	
Environment Impact:	Not Anticipated			Site Lot:	
Nature of Impact:				Site Conc:	
MOE Response:	Referral to others			Site Geo Ref Accu:	
Dt MOE Arvl on Scn:				Site Map Datum:	
MOE Reported Dt:	29-DEC-12			Northing:	
Dt Document Closed:				Easting:	
Municipality No:					
System Facility Address:					
Client Type:					
Call Report Location Geodata:					
Contaminant Code:	35				
Contaminant Name:	NATURAL GAS (METHANE)				
Contaminant Limit 1:					
Contam Limit Freq 1:					
Contaminant UN No 1:					
Receiving Medium:					
Receiving Environment:					
Incident Reason:	Weather Conditions				
Incident Summary:	TSSA Ottawa Athletic Club, fitting on line to roof top unit				
Site Region:					
Site Municipality:	Ottawa				
Activity Preceding Spill:					
Property 2nd Watershed:					
Property Tertiary Watershed:					
Sector Type:	Pipeline/Components				
SAC Action Class:	Air Spills - Gases and Vapours				
Source Type:					
Site County/District:					
Site Geo Ref Meth:					
Site District Office:					
Nearest Watercourse:					
Site Name:	Commercial Building<UNOFFICIAL>				
Site Address:	2525 Lancaster Road				
Client Name:	Ottawa Athletic Club<UNOFFICIAL>				
16	2 of 3	SSE/106.8	68.7 / 0.86	2525 Lancaster Rd Ottawa ON K1B 4L5	EHS
Order No:	20190517010			Nearest Intersection:	
Status:	C			Municipality:	
Report Type:	Standard Report			Client Prov/State: ON	
Report Date:	24-MAY-19			Search Radius (km): .25	
Date Received:	17-MAY-19			X: -75.614124	
Previous Site Name:				Y: 45.401967	
Lot/Building Size:					
Additional Info Ordered:	Fire Insur. Maps and/or Site Plans				
16	3 of 3	SSE/106.8	68.7 / 0.86	Dean & Will Construction 2525 Lancaster Rd	GEN

Map Key	Number of Records	Direction/ Distance (m)	Elev/Diff (m)	Site	DB
---------	-------------------	----------------------------	------------------	------	----

Ottawa ON K1B4L5

Generator No: ON6235852
 SIC Code:
 SIC Description:
 Approval Years: As of Oct 2022
 PO Box No:
 Country: Canada
 Status: Registered
 Co Admin:
 Choice of Contact:
 Phone No Admin:
 Contaminated Facility:
 MHSW Facility:

Detail(s)

Waste Class: 113 C
 Waste Class Name: ACID WASTE - OTHER METALS

Waste Class: 122 C
 Waste Class Name: ALKALINE WASTES - OTHER METALS

Waste Class: 263 I
 Waste Class Name: ORGANIC LABORATORY CHEMICALS

Waste Class: 148 I
 Waste Class Name: INORGANIC LABORATORY CHEMICALS

Waste Class: 252 L
 Waste Class Name: WASTE OILS & LUBRICANTS

Waste Class: 222 I
 Waste Class Name: HEAVY FUELS

Waste Class: 242 A
 Waste Class Name: HALOGENATED PESTICIDES

Waste Class: 112 C
 Waste Class Name: ACID WASTE - HEAVY METALS

<u>17</u>	1 of 1	WNW/129.3	67.9 / 0.00	Hydro OTTAWA LIMITED 1790 BANTREE ST OTTAWA ON K1B 3W4	GEN
-----------	--------	-----------	-------------	--	-----

Generator No: ON6953258
 SIC Code: 221122
 SIC Description: Electric Power Distribution
 Approval Years: 05
 PO Box No:
 Country:
 Status:
 Co Admin:
 Choice of Contact:
 Phone No Admin:
 Contaminated Facility:
 MHSW Facility:

Detail(s)

Waste Class: 243
 Waste Class Name: PCB'S

Map Key	Number of Records	Direction/ Distance (m)	Elev/Diff (m)	Site	DB
18	1 of 48	NW/143.8	67.9 / 0.00	PREMIER CONCRETE 1815 BANTREE ST OTTAWA ON K1B 4L6	PRT
Location ID:		10855			
Type:		private			
Expiry Date:					
Capacity (L):		5000.00			
Licence #:		0001054675			
18	2 of 48	NW/143.8	67.9 / 0.00	PREMIER CONCRETE LTD 1815 BANTREE ST OTTAWA ON K1B 4L6	PRT
Location ID:		10855			
Type:		retail			
Expiry Date:					
Capacity (L):		22730			
Licence #:		0001021693			
18	3 of 48	NW/143.8	67.9 / 0.00	MARCEL CARDINAL TRUCK EQUIP. 1815 Bantree St Ottawa ON K1B 4L6	SCT
Established:		1982			
Plant Size (ft²):		0			
Employment:		4			
--Details--					
Description:		Motor Vehicle Body Manufacturing			
SIC/NAICS Code:		336211			
18	4 of 48	NW/143.8	67.9 / 0.00	PREMIER CONCRETE DIVISION OF LAKE ONTARIO CEMENT LIMITED 1815 BANTREE STREET OTTAWA ON K1B 4L6	GEN
Generator No:		ON0418614			
SIC Code:		3551			
SIC Description:		READY-MIX CONCRETE			
Approval Years:		86,87,88,89,90			
PO Box No:					
Country:					
Status:					
Co Admin:					
Choice of Contact:					
Phone No Admin:					
Contaminated Facility:					
MHSW Facility:					
Detail(s)					
Waste Class:		213			
Waste Class Name:		PETROLEUM DISTILLATES			
Waste Class:		252			
Waste Class Name:		WASTE OILS & LUBRICANTS			

Map Key	Number of Records	Direction/ Distance (m)	Elev/Diff (m)	Site	DB
18	5 of 48	NW/143.8	67.9 / 0.00	LAKE ONTARIO CEMENT LIMITED 1815 BANTREE STREET PREMIER CONCRETE OTTAWA ON K1B 4L6	GEN
Generator No: SIC Code: SIC Description: Approval Years: PO Box No: Country: Status: Co Admin: Choice of Contact: Phone No Admin: Contaminated Facility: MHSW Facility:		ON0418614 3551 READY-MIX CONCRETE 92,93,97,98			
<u>Detail(s)</u>					
Waste Class:		213			
Waste Class Name:		PETROLEUM DISTILLATES			
Waste Class:		252			
Waste Class Name:		WASTE OILS & LUBRICANTS			
18	6 of 48	NW/143.8	67.9 / 0.00	PREMIER CONCRETE 31-160 DIVISION OF LAKE ONTARIO CEMENT LIMITED 1815 BANTREE STREET OTTAWA ON K1B 4L6	GEN
Generator No: SIC Code: SIC Description: Approval Years: PO Box No: Country: Status: Co Admin: Choice of Contact: Phone No Admin: Contaminated Facility: MHSW Facility:		ON0418614 3551 READY-MIX CONCRETE 94,95,96			
<u>Detail(s)</u>					
Waste Class:		213			
Waste Class Name:		PETROLEUM DISTILLATES			
Waste Class:		252			
Waste Class Name:		WASTE OILS & LUBRICANTS			
18	7 of 48	NW/143.8	67.9 / 0.00	PREMIER CONCRETE LAKE ONTARIO CEMENT LIMITED, DIVISION OF 1815 BANTREE STREET OTTAWA ON K1B 4L6	GEN
Generator No: SIC Code: SIC Description: Approval Years: PO Box No: Country:		ON0418614 3551 READY-MIX CONCRETE 99,00,01			

Map Key	Number of Records	Direction/ Distance (m)	Elev/Diff (m)	Site	DB
Status: Co Admin: Choice of Contact: Phone No Admin: Contaminated Facility: MHSW Facility:					
<u>Detail(s)</u>					
Waste Class:		213			
Waste Class Name:		PETROLEUM DISTILLATES			
Waste Class:		252			
Waste Class Name:		WASTE OILS & LUBRICANTS			
18	8 of 48	NW/143.8	67.9 / 0.00	SUNSHINE SNOW SERVICE INC. 1815 BANTREE ROAD OTTAWA ON K1B 4L6	GEN
Generator No:		ON2510300			
SIC Code:		4215			
SIC Description:		EQUIP. RENTAL W. OP.			
Approval Years:		99,00,01			
PO Box No:					
Country:					
Status:					
Co Admin:					
Choice of Contact:					
Phone No Admin:					
Contaminated Facility:					
MHSW Facility:					
<u>Detail(s)</u>					
Waste Class:		251			
Waste Class Name:		OIL SKIMMINGS & SLUDGES			
18	9 of 48	NW/143.8	67.9 / 0.00	1815 Bantree Street Ottawa ON K1B 4L6	EHS
Order No:		20060906015		Nearest Intersection:	
Status:		C		Municipality: Ottawa-Carleton	
Report Type:		Complete Report		Client Prov/State: ON	
Report Date:		9/14/2006		Search Radius (km): 0.25	
Date Received:		9/6/2006		X: -75.616287	
Previous Site Name:				Y: 45.405111	
Lot/Building Size:					
Additional Info Ordered:		Fire Insur. Maps And /or Site Plans; City Directory			
18	10 of 48	NW/143.8	67.9 / 0.00	B.R.S. Agri 2000 Ltd. 1815 Bantree Street Ottawa Ontario K1B 4L6 Ottawa ON	EBR
EBR Registry No:		IA04E0893			
Ministry Ref No:		5710-5ZHQSY			
Notice Type:		Instrument Decision			
Notice Stage:					
Notice Date:		May 01, 2009			
Proposal Date:		June 11, 2004			
Year:		2004			
Decision Posted:					
Exception Posted:					
Section:					
Act 1:					
Act 2:					
Site Location Map:					

Map Key	Number of Records	Direction/ Distance (m)	Elev/Diff (m)	Site	DB
Instrument Type:		(EPA s. 27) - Approval for a waste disposal site.			
Off Instrument Name:					
Posted By:					
Company Name:		B.R.S. Agri 2000 Ltd.			
Site Address:					
Location Other:					
Proponent Name:					
Proponent Address:		149 Laurier Street, Casselman Ontario, K0A 1M0			
Comment Period:					
URL:					
Site Location Details:					
1815 Bantree Street Ottawa Ontario K1B 4L6 Ottawa					

18	11 of 48	NW/143.8	67.9 / 0.00	LAIDLAW TRANSIT LTD. 1815 BANTREE STREET OTTAWA ON K1B 4L6	GEN
Generator No:		ON5820877			
SIC Code:		485410			
SIC Description:		School and Employee Bus Transportation			
Approval Years:		06			
PO Box No:					
Country:					
Status:					
Co Admin:					
Choice of Contact:					
Phone No Admin:					
Contaminated Facility:					
MHSW Facility:					
<u>Detail(s)</u>					
Waste Class:		252			
Waste Class Name:		WASTE OILS & LUBRICANTS			
Waste Class:		212			
Waste Class Name:		ALIPHATIC SOLVENTS			
Waste Class:		213			
Waste Class Name:		PETROLEUM DISTILLATES			
Waste Class:		221			
Waste Class Name:		LIGHT FUELS			
Waste Class:		251			
Waste Class Name:		OIL SKIMMINGS & SLUDGES			

18	12 of 48	NW/143.8	67.9 / 0.00	FirstCanada ULC 1815 BANTREE STREET OTTAWA ON K1B 4L6	GEN
Generator No:		ON5820877			
SIC Code:		485410			
SIC Description:		School and Employee Bus Transportation			
Approval Years:		07,08			
PO Box No:					
Country:					
Status:					
Co Admin:					

Map Key	Number of Records	Direction/ Distance (m)	Elev/Diff (m)	Site	DB
Choice of Contact: Phone No Admin: Contaminated Facility: MHSW Facility:					
<u>Detail(s)</u>					
Waste Class:		212			
Waste Class Name:		ALIPHATIC SOLVENTS			
Waste Class:		213			
Waste Class Name:		PETROLEUM DISTILLATES			
Waste Class:		221			
Waste Class Name:		LIGHT FUELS			
Waste Class:		251			
Waste Class Name:		OIL SKIMMINGS & SLUDGES			
Waste Class:		252			
Waste Class Name:		WASTE OILS & LUBRICANTS			
18	13 of 48	NW/143.8	67.9 / 0.00	Edgar Robert Bergeron 1815 Bantree St Ottawa ON K1B 4L6	CA
Certificate #: 0017-76TNUV Application Year: 2007 Issue Date: 9/13/2007 Approval Type: Waste Management Systems Status: Approved Application Type: Client Name: Client Address: Client City: Client Postal Code: Project Description: Contaminants: Emission Control:					
18	14 of 48	NW/143.8	67.9 / 0.00	Sita Ontario Inc. 1815 Bantree Street Ottawa ON K1B 4L6	CA
Certificate #: 9691-5VTUA7 Application Year: 2004 Issue Date: 2/5/2004 Approval Type: Waste Management Systems Status: Approved Application Type: Client Name: Client Address: Client City: Client Postal Code: Project Description: Contaminants: Emission Control:					
18	15 of 48	NW/143.8	67.9 / 0.00	PREMIER CONCRETE LTD 1815 BANTREE ST	DTNK

Map Key	Number of Records	Direction/ Distance (m)	Elev/Diff (m)	Site	DB
---------	-------------------	----------------------------	------------------	------	----

OTTAWA ON

Delisted Expired Fuel Safety Facilities

Instance No:	10023555	Expired Date:	
Status:	EXPIRED	Max Hazard Rank:	
Instance ID:	10467	Facility Location:	
Instance Type:	FS Facility	Facility Type:	
Instance Creation Dt:		Fuel Type 2:	
Instance Install Dt:		Fuel Type 3:	
Item Description:		Panam Related:	
Manufacturer:		Panam Venue Nm:	
Model:		External Identifier:	
Serial No:		Item:	
ULC Standard:		Piping Steel:	
Quantity:		Piping Galvanized:	
Unit of Measure:		Tank Single Wall St:	
Overfill Prot Type:		Piping Underground:	
Creation Date:		Tank Underground:	
Next Periodic Str DT:		Source:	
TSSA Base Sched Cycle 2:			
TSSAMax Hazard Rank 1:			
TSSA Risk Based Periodic Yn:			
TSSA Volume of Directives:			
TSSA Periodic Exempt:			
TSSA Statutory Interval:			
TSSA Recd Insp Interva:			
TSSA Recd Tolerance:			
TSSA Program Area:			
TSSA Program Area 2:			
Description:	Fuels Safety Private Fuel Outlet - Self Serve		
Original Source:	EXP		
Record Date:	Up to Mar 2012		

18	16 of 48	NW/143.8	67.9 / 0.00	PREMIER CONCRETE 1815 BANTREE ST OTTAWA ON	DTNK
--------------------	----------	----------	-------------	--	------

Delisted Expired Fuel Safety Facilities

Instance No:	9399675	Expired Date:	
Status:	EXPIRED	Max Hazard Rank:	
Instance ID:	381220	Facility Location:	
Instance Type:	FS Facility	Facility Type:	
Instance Creation Dt:		Fuel Type 2:	
Instance Install Dt:		Fuel Type 3:	
Item Description:		Panam Related:	
Manufacturer:		Panam Venue Nm:	
Model:		External Identifier:	
Serial No:		Item:	
ULC Standard:		Piping Steel:	
Quantity:		Piping Galvanized:	
Unit of Measure:		Tank Single Wall St:	
Overfill Prot Type:		Piping Underground:	
Creation Date:		Tank Underground:	
Next Periodic Str DT:		Source:	
TSSA Base Sched Cycle 2:			
TSSAMax Hazard Rank 1:			
TSSA Risk Based Periodic Yn:			

Map Key	Number of Records	Direction/ Distance (m)	Elev/Diff (m)	Site	DB
TSSA Volume of Directives: TSSA Periodic Exempt: TSSA Statutory Interval: TSSA Recd Insp Interva: TSSA Recd Tolerance: TSSA Program Area: TSSA Program Area 2: Description: Fuels Safety Private Fuel Outlet - Self Serve Original Source: EXP Record Date: Up to Mar 2012					

18	17 of 48	NW/143.8	67.9 / 0.00	PREMIER CONCRETE LTD 1815 BANTREE ST OTTAWA ON	DTNK
--------------------	----------	----------	-------------	--	------

Delisted Expired Fuel Safety Facilities

Instance No: 11185067 Status: EXPIRED Instance ID: 72287 Instance Type: FS Piping Instance Creation Dt: Instance Install Dt: Item Description: Manufacturer: Model: Serial No: ULC Standard: Quantity: Unit of Measure: Overfill Prot Type: Creation Date: Next Periodic Str DT: TSSA Base Sched Cycle 2: TSSAMax Hazard Rank 1: TSSA Risk Based Periodic Yn: TSSA Volume of Directives: TSSA Periodic Exempt: TSSA Statutory Interval: TSSA Recd Insp Interva: TSSA Recd Tolerance: TSSA Program Area: TSSA Program Area 2: Description: FS Piping Original Source: EXP Record Date: Up to Mar 2012	Expired Date: Max Hazard Rank: Facility Location: Facility Type: Fuel Type 2: Fuel Type 3: Panam Related: Panam Venue Nm: External Identifier: Item: Piping Steel: Piping Galvanized: Tank Single Wall St: Piping Underground: Tank Underground: Source:
---	---

18	18 of 48	NW/143.8	67.9 / 0.00	PREMIER CONCRETE 1815 BANTREE ST OTTAWA ON	DTNK
--------------------	----------	----------	-------------	--	------

Delisted Expired Fuel Safety Facilities

Instance No: 10900719 Status: EXPIRED Instance ID: 52093 Instance Type: FS Piping Instance Creation Dt: Instance Install Dt:	Expired Date: Max Hazard Rank: Facility Location: Facility Type: Fuel Type 2: Fuel Type 3:
---	---

Map Key	Number of Records	Direction/ Distance (m)	Elev/Diff (m)	Site	DB
Item Description: Manufacturer: Model: Serial No: ULC Standard: Quantity: Unit of Measure: Overfill Prot Type: Creation Date: Next Periodic Str DT: TSSA Base Sched Cycle 2: TSSAMax Hazard Rank 1: TSSA Risk Based Periodic Yn: TSSA Volume of Directives: TSSA Periodic Exempt: TSSA Statutory Interval: TSSA Recd Insp Interva: TSSA Recd Tolerance: TSSA Program Area: TSSA Program Area 2:				Panam Related: Panam Venue Nm: External Identifier: Item: Piping Steel: Piping Galvanized: Tank Single Wall St: Piping Underground: Tank Underground: Source:	
		Description:	FS Piping		
		Original Source:	EXP		
		Record Date:	Up to Mar 2012		

18	19 of 48	NW/143.8	67.9 / 0.00	FirstCanada ULC 1815 BANTREE STREET OTTAWA ON K1B 4L6	GEN
--------------------	----------	----------	-------------	---	-----

Generator No: ON5820877
SIC Code: 485410
SIC Description: School and Employee Bus Transportation
Approval Years: 2009
PO Box No:
Country:
Status:
Co Admin:
Choice of Contact:
Phone No Admin:
Contaminated Facility:
MHSW Facility:

Detail(s)

Waste Class: 212
Waste Class Name: ALIPHATIC SOLVENTS

Waste Class: 213
Waste Class Name: PETROLEUM DISTILLATES

Waste Class: 221
Waste Class Name: LIGHT FUELS

Waste Class: 251
Waste Class Name: OIL SKIMMINGS & SLUDGES

Waste Class: 252
Waste Class Name: WASTE OILS & LUBRICANTS

18	20 of 48	NW/143.8	67.9 / 0.00	FirstCanada ULC 1815 BANTREE STREET OTTAWA ON K1B 4L6	GEN
--------------------	----------	----------	-------------	---	-----

Generator No: ON5820877

Map Key	Number of Records	Direction/ Distance (m)	Elev/Diff (m)	Site	DB
SIC Code: SIC Description: Approval Years: PO Box No: Country: Status: Co Admin: Choice of Contact: Phone No Admin: Contaminated Facility: MHSW Facility:		485410 School and Employee Bus Transportation 2010			
<u>Detail(s)</u>					
Waste Class:		252			
Waste Class Name:		WASTE OILS & LUBRICANTS			
Waste Class:		221			
Waste Class Name:		LIGHT FUELS			
Waste Class:		251			
Waste Class Name:		OIL SKIMMINGS & SLUDGES			
Waste Class:		212			
Waste Class Name:		ALIPHATIC SOLVENTS			
Waste Class:		213			
Waste Class Name:		PETROLEUM DISTILLATES			

<u>18</u>	21 of 48	NW/143.8	67.9 / 0.00	FirstCanada ULC 1815 BANTREE STREET OTTAWA ON K1B 4L6	GEN
-----------	----------	----------	-------------	---	-----

Generator No: ON5820877
SIC Code: 485410
SIC Description: School and Employee Bus Transportation
Approval Years: 2011
PO Box No:
Country:
Status:
Co Admin:
Choice of Contact:
Phone No Admin:
Contaminated Facility:
MHSW Facility:

Detail(s)

Waste Class: 252
Waste Class Name: WASTE OILS & LUBRICANTS

Waste Class: 212
Waste Class Name: ALIPHATIC SOLVENTS

Waste Class: 213
Waste Class Name: PETROLEUM DISTILLATES

Waste Class: 251
Waste Class Name: OIL SKIMMINGS & SLUDGES

Waste Class: 221
Waste Class Name: LIGHT FUELS

Map Key	Number of Records	Direction/ Distance (m)	Elev/Diff (m)	Site	DB
18	22 of 48	NW/143.8	67.9 / 0.00	FirstCanada ULC 1815 BANTREE STREET OTTAWA ON K1B 4L6	GEN
Generator No: SIC Code: SIC Description: Approval Years: PO Box No: Country: Status: Co Admin: Choice of Contact: Phone No Admin: Contaminated Facility: MHSW Facility:		ON5820877 485410 School and Employee Bus Transportation 2012			
Detail(s)					
Waste Class:		252			
Waste Class Name:		WASTE OILS & LUBRICANTS			
Waste Class:		221			
Waste Class Name:		LIGHT FUELS			
Waste Class:		251			
Waste Class Name:		OIL SKIMMINGS & SLUDGES			
Waste Class:		212			
Waste Class Name:		ALIPHATIC SOLVENTS			
Waste Class:		213			
Waste Class Name:		PETROLEUM DISTILLATES			
18	23 of 48	NW/143.8	67.9 / 0.00	Miller Waste Systems Inc. 1815 Bantree Street Ottawa ON	GEN
Generator No: SIC Code: SIC Description: Approval Years: PO Box No: Country: Status: Co Admin: Choice of Contact: Phone No Admin: Contaminated Facility: MHSW Facility:		ON5181324 562110 Waste Collection 2012			
18	24 of 48	NW/143.8	67.9 / 0.00	Miller Waste Systems Inc. 1815 Bantree Street Ottawa ON	GEN
Generator No: SIC Code: SIC Description: Approval Years: PO Box No: Country: Status:		ON5181324 562110 WASTE COLLECTION 2013			

Map Key	Number of Records	Direction/ Distance (m)	Elev/Diff (m)	Site	DB
---------	-------------------	----------------------------	------------------	------	----

Co Admin:
Choice of Contact:
Phone No Admin:
Contaminated Facility:
MHSW Facility:

Detail(s)

Waste Class: 252
Waste Class Name: WASTE OILS & LUBRICANTS

Waste Class: 212
Waste Class Name: ALIPHATIC SOLVENTS

Waste Class: 213
Waste Class Name: PETROLEUM DISTILLATES

18	25 of 48	NW/143.8	67.9 / 0.00	PREMIER CONCRETE 1815 BANTREE ST OTTAWA K1B 4L6 ON CA ON	DTNK
--------------------	----------	----------	-------------	--	------

Delisted Expired Fuel Safety Facilities

Instance No:	10900704	Expired Date:	
Status:	EXPIRED	Max Hazard Rank:	NULL
Instance ID:		Facility Location:	1815 BANTREE ST OTTAWA K1B 4L6 ON CA
Instance Type:		Facility Type:	FS LIQUID FUEL TANK
Instance Creation Dt:	1/17/1991	Fuel Type 2:	NULL
Instance Install Dt:	1/17/1991	Fuel Type 3:	NULL
Item Description:	FS Liquid Fuel Tank	Panam Related:	NULL
Manufacturer:	NULL	Panam Venue Nm:	NULL
Model:	NULL	External Identifier:	NULL
Serial No:	NULL	Item:	
ULC Standard:	NULL	Piping Steel:	
Quantity:	1	Piping Galvanized:	
Unit of Measure:	EA	Tank Single Wall St:	
Overfill Prot Type:	NULL	Piping Underground:	
Creation Date:	7/5/2009 1:22:03 AM	Tank Underground:	
Next Periodic Str DT:	NULL	Source:	FS Liquid Fuel Tank
TSSA Base Sched Cycle 2:	NULL		
TSSA Max Hazard Rank 1:	NULL		
TSSA Risk Based Periodic Yn:	NULL		
TSSA Volume of Directives:	NULL		
TSSA Periodic Exempt:	NULL		
TSSA Statutory Interval:	NULL		
TSSA Recd Insp Interva:	NULL		
TSSA Recd Tolerance:	NULL		
TSSA Program Area:	NULL		
TSSA Program Area 2:	NULL		
Description:	UNDERGROUND TANK		
Original Source:	EXP		
Record Date:	31-JUL-2020		

18	26 of 48	NW/143.8	67.9 / 0.00	PREMIER CONCRETE LTD 1815 BANTREE ST OTTAWA K1B 4L6 ON CA ON	DTNK
--------------------	----------	----------	-------------	--	------

Delisted Expired Fuel Safety Facilities

Map Key	Number of Records	Direction/ Distance (m)	Elev/Diff (m)	Site	DB
Instance No:	11185046			Expired Date:	
Status:	EXPIRED			Max Hazard Rank:	NULL
Instance ID:				Facility Location:	1815 BANTREE ST OTTAWA K1B 4L6 ON CA
Instance Type:				Facility Type:	FS LIQUID FUEL TANK
Instance Creation Dt:	1/18/1990			Fuel Type 2:	NULL
Instance Install Dt:	1/18/1990			Fuel Type 3:	NULL
Item Description:	FS Liquid Fuel Tank			Panam Related:	NULL
Manufacturer:	NULL			Panam Venue Nm:	NULL
Model:	NULL			External Identifier:	NULL
Serial No:	NULL			Item:	
ULC Standard:	NULL			Piping Steel:	
Quantity:	1			Piping Galvanized:	
Unit of Measure:	EA			Tank Single Wall St:	
Overfill Prot Type:	NULL			Piping Underground:	
Creation Date:	7/5/2009 1:24:16 AM			Tank Underground:	
Next Periodic Str DT:	NULL			Source:	FS Liquid Fuel Tank
TSSA Base Sched Cycle 2:	NULL				
TSSA Max Hazard Rank 1:	NULL				
TSSA Risk Based Periodic Yn:	NULL				
TSSA Volume of Directives:	NULL				
TSSA Periodic Exempt:	NULL				
TSSA Statutory Interval:	NULL				
TSSA Recd Insp Interva:	NULL				
TSSA Recd Tolerance:	NULL				
TSSA Program Area:	NULL				
TSSA Program Area 2:	NULL				
Description:	UNDERGROUND TANK				
Original Source:	EXP				
Record Date:	31-JUL-2020				

[18](#) 27 of 48 NW/143.8 67.9 / 0.00 Edgar Robert Bergeron 1815 Bantree St Ottawa ON K4A 4H7 ECA

Approval No:	0017-76TNUV	MOE District:	Ottawa
Approval Date:	2007-09-13	City:	
Status:	Approved	Longitude:	-75.61618
Record Type:	ECA	Latitude:	45.405605
Link Source:	IDS	Geometry X:	
SWP Area Name:	Rideau Valley	Geometry Y:	
Approval Type:	ECA-WASTE MANAGEMENT SYSTEMS		
Project Type:	WASTE MANAGEMENT SYSTEMS		
Business Name:	Edgar Robert Bergeron		
Address:	1815 Bantree St		
Full Address:			
Full PDF Link:	https://www.accessenvironment.ene.gov.on.ca/instruments/4809-75UKV9-14.pdf		
PDF Site Location:			

[18](#) 28 of 48 NW/143.8 67.9 / 0.00 Sita Ontario Inc. 1815 Bantree Street Ottawa ON K1B 4L6 ECA

Approval No:	9691-5VTUA7	MOE District:	Ottawa
Approval Date:	2004-02-05	City:	
Status:	Approved	Longitude:	-75.61618
Record Type:	ECA	Latitude:	45.405605
Link Source:	IDS	Geometry X:	
SWP Area Name:	Rideau Valley	Geometry Y:	
Approval Type:	ECA-WASTE MANAGEMENT SYSTEMS		
Project Type:	WASTE MANAGEMENT SYSTEMS		
Business Name:	Sita Ontario Inc.		
Address:	1815 Bantree Street		

Map Key	Number of Records	Direction/ Distance (m)	Elev/Diff (m)	Site	DB
Full Address:					
Full PDF Link:		https://www.accessenvironment.ene.gov.on.ca/instruments/7675-5UQK3H-14.pdf			
PDF Site Location:					

18	29 of 48	NW/143.8	67.9 / 0.00	Sunshine Maintenance 1815 Bantree St Ottawa ON K1B 4L6	GEN
Generator No:		ON8018481			
SIC Code:		811411			
SIC Description:		HOME AND GARDEN EQUIPMENT REPAIR AND MAINTENANCE			
Approval Years:		2016			
PO Box No:					
Country:		Canada			
Status:					
Co Admin:					
Choice of Contact:		CO_OFFICIAL			
Phone No Admin:					
Contaminated Facility:		No			
MHSW Facility:		No			
<u>Detail(s)</u>					
Waste Class:		221			
Waste Class Name:		LIGHT FUELS			
Waste Class:		251			
Waste Class Name:		OIL SKIMMINGS & SLUDGES			

18	30 of 48	NW/143.8	67.9 / 0.00	Kennedy Truck Service Limited 1815 Bantree Street Ottawa ON K1B 4L6	GEN
Generator No:		ON7838938			
SIC Code:		811111			
SIC Description:		GENERAL AUTOMOTIVE REPAIR			
Approval Years:		2015			
PO Box No:					
Country:		Canada			
Status:					
Co Admin:					
Choice of Contact:		CO_OFFICIAL			
Phone No Admin:					
Contaminated Facility:		No			
MHSW Facility:		No			
<u>Detail(s)</u>					
Waste Class:		252			
Waste Class Name:		WASTE OILS & LUBRICANTS			

18	31 of 48	NW/143.8	67.9 / 0.00	Kennedy Truck Service Limited 1815 Bantree Street Ottawa ON K1B 4L6	GEN
Generator No:		ON7838938			
SIC Code:		811111			
SIC Description:		GENERAL AUTOMOTIVE REPAIR			
Approval Years:		2016			
PO Box No:					
Country:		Canada			

Map Key	Number of Records	Direction/ Distance (m)	Elev/Diff (m)	Site	DB
Status:					
Co Admin:					
Choice of Contact:		CO_OFFICIAL			
Phone No Admin:		No			
Contaminated Facility:		No			
MHSW Facility:		No			
<u>Detail(s)</u>					
Waste Class:		252			
Waste Class Name:		WASTE OILS & LUBRICANTS			
<u>18</u>	32 of 48	NW/143.8	67.9 / 0.00	Miller Waste Systems Inc. 1815 Bantree Street Ottawa ON K1B 4L6	GEN
Generator No:		ON5181324			
SIC Code:		562110			
SIC Description:		WASTE COLLECTION			
Approval Years:		2016			
PO Box No:					
Country:		Canada			
Status:					
Co Admin:		Gary Bouchey			
Choice of Contact:		CO_OFFICIAL			
Phone No Admin:		613-749-2222 Ext.			
Contaminated Facility:		No			
MHSW Facility:		No			
<u>Detail(s)</u>					
Waste Class:		212			
Waste Class Name:		ALIPHATIC SOLVENTS			
Waste Class:		213			
Waste Class Name:		PETROLEUM DISTILLATES			
Waste Class:		252			
Waste Class Name:		WASTE OILS & LUBRICANTS			
<u>18</u>	33 of 48	NW/143.8	67.9 / 0.00	Miller Waste Systems Inc. 1815 Bantree Street Ottawa ON K1B 4L6	GEN
Generator No:		ON5181324			
SIC Code:		562110			
SIC Description:		WASTE COLLECTION			
Approval Years:		2015			
PO Box No:					
Country:		Canada			
Status:					
Co Admin:		Gary Bouchey			
Choice of Contact:		CO_OFFICIAL			
Phone No Admin:		613-749-2222 Ext.			
Contaminated Facility:		No			
MHSW Facility:		No			
<u>Detail(s)</u>					
Waste Class:		252			
Waste Class Name:		WASTE OILS & LUBRICANTS			

Map Key	Number of Records	Direction/ Distance (m)	Elev/Diff (m)	Site	DB
Waste Class:		212			
Waste Class Name:		ALIPHATIC SOLVENTS			
Waste Class:		213			
Waste Class Name:		PETROLEUM DISTILLATES			
18	34 of 48	NW/143.8	67.9 / 0.00	Miller Waste Systems Inc. 1815 Bantree Street Ottawa ON K1B 4L6	GEN
Generator No:		ON5181324			
SIC Code:		562110			
SIC Description:		WASTE COLLECTION			
Approval Years:		2014			
PO Box No:					
Country:		Canada			
Status:					
Co Admin:		Gary Bouchey			
Choice of Contact:		CO_OFFICIAL			
Phone No Admin:		613-749-2222 Ext.			
Contaminated Facility:		No			
MHSW Facility:		No			
<u>Detail(s)</u>					
Waste Class:		252			
Waste Class Name:		WASTE OILS & LUBRICANTS			
Waste Class:		213			
Waste Class Name:		PETROLEUM DISTILLATES			
Waste Class:		212			
Waste Class Name:		ALIPHATIC SOLVENTS			
18	35 of 48	NW/143.8	67.9 / 0.00	Kennedy Truck Service Limited 1815 Bantree Street Ottawa ON K1B 4L6	GEN
Generator No:		ON7838938			
SIC Code:		811111			
SIC Description:		GENERAL AUTOMOTIVE REPAIR			
Approval Years:		2014			
PO Box No:					
Country:		Canada			
Status:					
Co Admin:					
Choice of Contact:		CO_OFFICIAL			
Phone No Admin:					
Contaminated Facility:		No			
MHSW Facility:		No			
<u>Detail(s)</u>					
Waste Class:		252			
Waste Class Name:		WASTE OILS & LUBRICANTS			
18	36 of 48	NW/143.8	67.9 / 0.00	Sunshine Maintenance 1815 Bantree St Ottawa ON K1B 4L6	GEN
Generator No:		ON8018481			
SIC Code:					

Map Key	Number of Records	Direction/ Distance (m)	Elev/Diff (m)	Site	DB
SIC Description: Approval Years: As of Dec 2018 PO Box No: Country: Canada Status: Registered Co Admin: Choice of Contact: Phone No Admin: Contaminated Facility: MHSW Facility:					
<u>Detail(s)</u>					
Waste Class: 221 L Waste Class Name: Light fuels Waste Class: 251 L Waste Class Name: Waste oils/sludges (petroleum based) Waste Class: 252 L Waste Class Name: Waste crankcase oils and lubricants					
18	37 of 48	NW/143.8	67.9 / 0.00	Miller Waste Systems Inc. Ottawa 1815 Bantree Street Ottawa ON K1B 4L6	GEN
Generator No: ON5181324 SIC Code: SIC Description: Approval Years: As of Dec 2018 PO Box No: Country: Canada Status: Registered Co Admin: Choice of Contact: Phone No Admin: Contaminated Facility: MHSW Facility:					
<u>Detail(s)</u>					
Waste Class: 212 L Waste Class Name: Aliphatic solvents and residues Waste Class: 213 T Waste Class Name: Petroleum distillates Waste Class: 252 L Waste Class Name: Waste crankcase oils and lubricants					
18	38 of 48	NW/143.8	67.9 / 0.00	Sunshine Maintenance 1815 Bantree St Ottawa ON K1B 4L6	GEN
Generator No: ON8018481 SIC Code: SIC Description: Approval Years: As of Jul 2020 PO Box No: Country: Canada Status: Registered Co Admin: Choice of Contact:					

Map Key	Number of Records	Direction/ Distance (m)	Elev/Diff (m)	Site	DB
Phone No Admin: Contaminated Facility: MHSW Facility:					
<u>Detail(s)</u>					
Waste Class:		251 L			
Waste Class Name:		Waste oils/sludges (petroleum based)			
Waste Class:		252 L			
Waste Class Name:		Waste crankcase oils and lubricants			
Waste Class:		221 L			
Waste Class Name:		Light fuels			
18	39 of 48	NW/143.8	67.9 / 0.00	Miller Waste Systems Inc. Ottawa 1815 Bantree Street Ottawa ON K1B 4L6	GEN
Generator No:		ON5181324			
SIC Code:					
SIC Description:					
Approval Years:		As of Jul 2020			
PO Box No:					
Country:		Canada			
Status:		Registered			
Co Admin:					
Choice of Contact:					
Phone No Admin:					
Contaminated Facility:					
MHSW Facility:					
<u>Detail(s)</u>					
Waste Class:		212 L			
Waste Class Name:		Aliphatic solvents and residues			
Waste Class:		252 L			
Waste Class Name:		Waste crankcase oils and lubricants			
Waste Class:		213 T			
Waste Class Name:		Petroleum distillates			
18	40 of 48	NW/143.8	67.9 / 0.00	PREMIER CONCRETE 1815 BANTREE ST OTTAWA K1B 4L6 ON CA ON	FST
Instance No:		10900704		Manufacturer:	
Status:				Serial No:	
Cont Name:				Ulc Standard:	
Instance Type:				Quantity:	
Item:				Unit of Measure:	
Item Description:		FS Liquid Fuel Tank		Fuel Type: Diesel	
Tank Type:		Liquid Fuel Single Wall UST		Fuel Type2: NULL	
Install Date:		1/17/1991		Fuel Type3: NULL	
Install Year:		1989		Piping Steel:	
Years in Service:				Piping Galvanized:	
Model:		NULL		Tanks Single Wall St:	
Description:				Piping Underground:	
Capacity:		5000		No Underground:	
Tank Material:		Fiberglass (FRP)		Panam Related:	
Corrosion Protect:		Fiberglass		Panam Venue:	
Overfill Protect:					

Map Key	Number of Records	Direction/ Distance (m)	Elev/Diff (m)	Site	DB
Facility Type:		FS Liquid Fuel Tank			
Parent Facility Type:					
Facility Location:		1815 BANTREE ST OTTAWA K1B 4L6 ON CA			
Device Installed Location:					
<u>Liquid Fuel Tank Details</u>					
Overfill Protection:					
Owner Account Name:		PREMIER CONCRETE			
Item:		FS LIQUID FUEL TANK			

18	41 of 48	NW/143.8	67.9 / 0.00	PREMIER CONCRETE LTD 1815 BANTREE ST OTTAWA K1B 4L6 ON CA ON	FST
Instance No:		11185046		Manufacturer:	
Status:				Serial No:	
Cont Name:				Ulc Standard:	
Instance Type:				Quantity:	
Item:				Unit of Measure:	
Item Description:		FS Liquid Fuel Tank		Fuel Type: Diesel	
Tank Type:		Liquid Fuel Single Wall UST		Fuel Type2: NULL	
Install Date:		1/18/1990		Fuel Type3: NULL	
Install Year:		1988		Piping Steel:	
Years in Service:				Piping Galvanized:	
Model:		NULL		Tanks Single Wall St:	
Description:				Piping Underground:	
Capacity:		22730		No Underground:	
Tank Material:		Steel		Panam Related:	
Corrosion Protect:		Impressed Current		Panam Venue:	
Overfill Protect:					
Facility Type:		FS Liquid Fuel Tank			
Parent Facility Type:					
Facility Location:		1815 BANTREE ST OTTAWA K1B 4L6 ON CA			
Device Installed Location:					
<u>Liquid Fuel Tank Details</u>					
Overfill Protection:					
Owner Account Name:		PREMIER CONCRETE LTD			
Item:		FS LIQUID FUEL TANK			

18	42 of 48	NW/143.8	67.9 / 0.00	Sunshine Snow Service Inc. 1815 Bantree St Ottawa ON K1B 4L6	GEN
Generator No:		ON3465849			
SIC Code:					
SIC Description:					
Approval Years:		As of Nov 2021			
PO Box No:					
Country:		Canada			
Status:		Registered			
Co Admin:					
Choice of Contact:					
Phone No Admin:					
Contaminated Facility:					
MHSW Facility:					
<u>Detail(s)</u>					
Waste Class:		331 I			

Map Key	Number of Records	Direction/ Distance (m)	Elev/Diff (m)	Site	DB
Waste Class Name:		Waste compressed gases including cylinders			
Waste Class:		252 L			
Waste Class Name:		Waste crankcase oils and lubricants			
Waste Class:		212 L			
Waste Class Name:		Aliphatic solvents and residues			
Waste Class:		221 I			
Waste Class Name:		Light fuels			

[18](#) 43 of 48 **NW/143.8** **67.9 / 0.00** **Richard Lalande
1815 Bantree St
Ottawa ON K1B 4L6** **GEN**

Generator No: ON8018481
SIC Code:
SIC Description:
Approval Years: As of Nov 2021
PO Box No:
Country: Canada
Status: Registered
Co Admin:
Choice of Contact:
Phone No Admin:
Contaminated Facility:
MHSW Facility:

Detail(s)

Waste Class: 252 L
Waste Class Name: Waste crankcase oils and lubricants

Waste Class: 221 L
Waste Class Name: Light fuels

Waste Class: 251 L
Waste Class Name: Waste oils/sludges (petroleum based)

[18](#) 44 of 48 **NW/143.8** **67.9 / 0.00** **Miller Waste Systems Inc. Ottawa
1815 Bantree Street
Ottawa ON K1B 4L6** **GEN**

Generator No: ON5181324
SIC Code:
SIC Description:
Approval Years: As of Nov 2021
PO Box No:
Country: Canada
Status: Registered
Co Admin:
Choice of Contact:
Phone No Admin:
Contaminated Facility:
MHSW Facility:

Detail(s)

Waste Class: 212 L
Waste Class Name: Aliphatic solvents and residues

Waste Class: 252 L
Waste Class Name: Waste crankcase oils and lubricants

Map Key	Number of Records	Direction/ Distance (m)	Elev/Diff (m)	Site	DB
Waste Class:		213 T			
Waste Class Name:		Petroleum distillates			
18	45 of 48	NW/143.8	67.9 / 0.00	SUNSHINE SNOW SERVICE INC. 1815 BANTREE ST OTTAWA ON K1B 4L6	EASR
Approval No:		R-004-6113598567		MOE District:	Ottawa
Status:		REGISTERED		Municipality:	OTTAWA
Date:		2021-11-14		Latitude:	45.40555556
Record Type:		EASR		Longitude:	-75.61611111
Link Source:		MOFA		Geometry X:	-8417546.9846999999
Project Type:		Waste Management System		Geometry Y:	5685595.4792999998
Full Address:					
Approval Type:		EASR-Waste Management System			
SWP Area Name:		Rideau Valley			
PDF URL:		http://www.accessenvironment.ene.gov.on.ca/AEWeb/ae/ViewDocument.action?documentRefID=2518287			
PDF Site Location:		1815 BANTREE Street OTTAWA ON K1B 4L6			
18	46 of 48	NW/143.8	67.9 / 0.00	Miller Waste Systems Inc. Ottawa 1815 Bantree Street Ottawa ON K1B 4L6	GEN
Generator No:		ON5181324			
SIC Code:					
SIC Description:					
Approval Years:		As of Oct 2022			
PO Box No:					
Country:		Canada			
Status:		Registered			
Co Admin:					
Choice of Contact:					
Phone No Admin:					
Contaminated Facility:					
MHSW Facility:					
Detail(s)					
Waste Class:		213 T			
Waste Class Name:		PETROLEUM DISTILLATES			
Waste Class:		212 L			
Waste Class Name:		ALIPHATIC SOLVENTS			
Waste Class:		252 L			
Waste Class Name:		WASTE OILS & LUBRICANTS			
18	47 of 48	NW/143.8	67.9 / 0.00	Richard Lalande 1815 Bantree St Ottawa ON K1B 4L6	GEN
Generator No:		ON8018481			
SIC Code:					
SIC Description:					
Approval Years:		As of Oct 2022			
PO Box No:					
Country:		Canada			
Status:		Registered			
Co Admin:					
Choice of Contact:					
Phone No Admin:					

Map Key	Number of Records	Direction/ Distance (m)	Elev/Diff (m)	Site	DB
Contaminated Facility: MHSW Facility:					
<u>Detail(s)</u>					
Waste Class:		252 L			
Waste Class Name:		WASTE OILS & LUBRICANTS			
Waste Class:		221 L			
Waste Class Name:		LIGHT FUELS			
Waste Class:		251 L			
Waste Class Name:		OIL SKIMMINGS & SLUDGES			
18	48 of 48	NW/143.8	67.9 / 0.00	Sunshine Snow Service Inc. 1815 Bantree St Ottawa ON K1B 4L6	GEN
Generator No:		ON3465849			
SIC Code:					
SIC Description:					
Approval Years:		As of Oct 2022			
PO Box No:					
Country:		Canada			
Status:		Registered			
Co Admin:					
Choice of Contact:					
Phone No Admin:					
Contaminated Facility:					
MHSW Facility:					
<u>Detail(s)</u>					
Waste Class:		252 L			
Waste Class Name:		WASTE OILS & LUBRICANTS			
Waste Class:		212 L			
Waste Class Name:		ALIPHATIC SOLVENTS			
Waste Class:		331 I			
Waste Class Name:		WASTE COMPRESSED GASES			
Waste Class:		221 I			
Waste Class Name:		LIGHT FUELS			
19	1 of 3	E/155.3	65.9 / -2.03	Glenashdale Investments Inc. 2563 Edinburgh Pl Part of lot 25, Concession 3 Ottawa ON	CA
Certificate #:		7156-7RSL7G			
Application Year:		2009			
Issue Date:		5/8/2009			
Approval Type:		Industrial Sewage Works			
Status:		Approved			
Application Type:					
Client Name:					
Client Address:					
Client City:					
Client Postal Code:					
Project Description:					
Contaminants:					
Emission Control:					

Map Key	Number of Records	Direction/ Distance (m)	Elev/Diff (m)	Site	DB
19	2 of 3	E/155.3	65.9 / -2.03	2563 Edinburgh Place Ottawa ON K1B 5M1	EHS
Order No:	20110304006			Nearest Intersection:	
Status:	C			Municipality:	
Report Type:	Standard Report			Client Prov/State:	ON
Report Date:	3/10/2011			Search Radius (km):	0.25
Date Received:	3/4/2011 10:08:13 AM			X:	-75.612497
Previous Site Name:				Y:	45.404086
Lot/Building Size:					
Additional Info Ordered:					
19	3 of 3	E/155.3	65.9 / -2.03	Glenashdale Investments Inc. 2563 Edinburgh PI Part of lot 25, Concession 3 Ottawa ON K1Y 2C5	ECA
Approval No:	7156-7RSL7G			MOE District:	Ottawa
Approval Date:	2009-05-08			City:	
Status:	Approved			Longitude:	-75.6108
Record Type:	ECA			Latitude:	45.4024
Link Source:	IDS			Geometry X:	
SWP Area Name:	Rideau Valley			Geometry Y:	
Approval Type:	ECA-INDUSTRIAL SEWAGE WORKS				
Project Type:	INDUSTRIAL SEWAGE WORKS				
Business Name:	Glenashdale Investments Inc.				
Address:	2563 Edinburgh PI Part of lot 25, Concession 3				
Full Address:					
Full PDF Link:	https://www.accessenvironment.ene.gov.on.ca/instruments/1642-7HRQJV-14.pdf				
PDF Site Location:					
20	1 of 1	E/155.5	65.9 / -2.00	2577 Edinburgh PI Ottawa ON K1B5M1	EHS
Order No:	20161215026			Nearest Intersection:	
Status:	C			Municipality:	
Report Type:	Standard Report			Client Prov/State:	ON
Report Date:	21-DEC-16			Search Radius (km):	.25
Date Received:	15-DEC-16			X:	-75.612134
Previous Site Name:				Y:	45.403643
Lot/Building Size:					
Additional Info Ordered:					
21	1 of 3	E/156.0	66.9 / -1.00	EASTWAY TRUCK & TRAILER 2591 ELDINGBURG PLACE OTTAWA ON K1B 5M1	GEN
Generator No:	ON0505000				
SIC Code:	0000				
SIC Description:	*** NOT DEFINED ***				
Approval Years:	88,89,92,93,94				
PO Box No:					
Country:					
Status:					
Co Admin:					
Choice of Contact:					
Phone No Admin:					
Contaminated Facility:					
MHSW Facility:					

Map Key	Number of Records	Direction/ Distance (m)	Elev/Diff (m)	Site	DB
21	2 of 3	E/156.0	66.9 / -1.00	1555314 ONTARIO INC. 2591 EDINBURGH PLACE OTTAWA ON K1B 5M1	EASR
Approval No:		R-001-1178712178		MOE District: Ottawa	
Status:		REGISTERED		Municipality: OTTAWA	
Date:		2012-10-18		Latitude: 45.403255	
Record Type:		EASR		Longitude: -75.6119	
Link Source:		MOFA		Geometry X:	
Project Type:		Automotive Refinishing Facility		Geometry Y:	
Full Address:					
Approval Type:		EASR-Automotive Refinishing Facility			
SWP Area Name:		Rideau Valley			
PDF URL:					
PDF Site Location:					
21	3 of 3	E/156.0	66.9 / -1.00	2591 Edinburgh Place Ottawa ON K1B	EHS
Order No:		20181112207		Nearest Intersection:	
Status:		C		Municipality:	
Report Type:		Standard Report		Client Prov/State: ON	
Report Date:		19-NOV-18		Search Radius (km): .25	
Date Received:		12-NOV-18		X: -75.611994	
Previous Site Name:				Y: 45.403272	
Lot/Building Size:					
Additional Info Ordered:					
22	1 of 31	WSW/167.4	68.9 / 1.00	Clearlen Systems Inc. 2485 Lancaster Rd Unit 5 Ottawa ON K1B 5L1	SCT
Established:		01-AUG-86			
Plant Size (ft²):					
Employment:					
--Details--					
Description:		All Other Miscellaneous Chemical Product Manufacturing			
SIC/NAICS Code:		325999			
22	2 of 31	WSW/167.4	68.9 / 1.00	ENREL ENERGY CORP. 2485 LANCASTER RD SUITE 19 OTTAWA ON K1B 5L1	SCT
Established:		1983			
Plant Size (ft²):		1500			
Employment:		8			
--Details--					
Description:		HEATING EQUIPMENT, EXCEPT ELECTRIC AND WARM AIR FURNACES			
SIC/NAICS Code:		3433			
Description:		SWITCHGEAR AND SWITCHBOARD APPARATUS			
SIC/NAICS Code:		3613			
Description:		LIGHTING EQUIPMENT, NOT ELSEWHERE CLASSIFIED			
SIC/NAICS Code:		3648			

Map Key	Number of Records	Direction/ Distance (m)	Elev/Diff (m)	Site	DB
Description:		ELECTRICAL MACHINERY, EQUIPMENT, AND SUPPLIES, NOT ELSEWHERE CLASSIFIED			
SIC/NAICS Code:		3699			
Description:		ELECTRICAL APPARATUS AND EQUIPMENT, WIRING SUPPLIES, AND CONSTRUCTION MATERIALS			
SIC/NAICS Code:		5063			
22	3 of 31	WSW/167.4	68.9 / 1.00	ARK CUSTOM EMBROIDERY 2485 Lancaster Rd Unit 23 Ottawa ON K1B 5L1	SCT
Established:		0000			
Plant Size (ft²):		0			
Employment:		0			
--Details--					
Description:		All Other Textile Product Mills			
SIC/NAICS Code:		314990			
22	4 of 31	WSW/167.4	68.9 / 1.00	Dasco Data Products Ltd. 2485 Lancaster Rd Unit 14 Ottawa ON K1B 5L1	SCT
Established:		1975			
Plant Size (ft²):					
Employment:		2			
--Details--					
Description:		Industrial Machinery, Equipment and Supplies Wholesaler-Distributors			
SIC/NAICS Code:		417230			
Description:		Showcase, Partition, Shelving and Locker Manufacturing			
SIC/NAICS Code:		337215			
22	5 of 31	WSW/167.4	68.9 / 1.00	Riverside Opticalab Limited 2485 Lancaster Rd Unit 9 Ottawa ON K1B 5L1	SCT
Established:		01-SEP-77			
Plant Size (ft²):					
Employment:					
--Details--					
Description:		Professional Machinery, Equipment and Supplies Wholesaler-Distributors			
SIC/NAICS Code:		417930			
Description:		Professional Machinery, Equipment and Supplies Wholesaler-Distributors			
SIC/NAICS Code:		417930			
22	6 of 31	WSW/167.4	68.9 / 1.00	OTTAWA SCREENPRINTING 2485 LANCASTER RD., UNIT 21A OTTAWA ON K1B 5L1	GEN
Generator No:		ON0980500			
SIC Code:		0000			
SIC Description:		*** NOT DEFINED ***			
Approval Years:		86,87,88,89			

Map Key	Number of Records	Direction/ Distance (m)	Elev/Diff (m)	Site	DB
PO Box No: Country: Status: Co Admin: Choice of Contact: Phone No Admin: Contaminated Facility: MHSW Facility:					
<u>Detail(s)</u>					
Waste Class:		213			
Waste Class Name:		PETROLEUM DISTILLATES			
22	7 of 31	WSW/167.4	68.9 / 1.00	OTTAWA SCREENPRINTING 2485 LANCASTER RD., UNIT 21A OTTAWA ON K1B 5L1	GEN
Generator No:		ON0980500			
SIC Code:		2819			
SIC Description:		OTHER COMM. PRINTING			
Approval Years:		90			
PO Box No:					
Country:					
Status:					
Co Admin:					
Choice of Contact:					
Phone No Admin:					
Contaminated Facility:					
MHSW Facility:					
<u>Detail(s)</u>					
Waste Class:		213			
Waste Class Name:		PETROLEUM DISTILLATES			
22	8 of 31	WSW/167.4	68.9 / 1.00	OTTAWA SCREENPRINTING 29-321 2485 LANCASTER RD., UNIT 21A OTTAWA ON K1B 5L1	GEN
Generator No:		ON0980500			
SIC Code:		2819			
SIC Description:		OTHER COMM. PRINTING			
Approval Years:		92,93,94,95,96,97,98			
PO Box No:					
Country:					
Status:					
Co Admin:					
Choice of Contact:					
Phone No Admin:					
Contaminated Facility:					
MHSW Facility:					
<u>Detail(s)</u>					
Waste Class:		213			
Waste Class Name:		PETROLEUM DISTILLATES			
22	9 of 31	WSW/167.4	68.9 / 1.00	LUNDY SPECIALTY ADVERTISING 5-2485 LANCASTER RD. OTTAWA ON K1B 5L1	GEN

Map Key	Number of Records	Direction/ Distance (m)	Elev/Diff (m)	Site	DB
Generator No: SIC Code: SIC Description: Approval Years: PO Box No: Country: Status: Co Admin: Choice of Contact: Phone No Admin: Contaminated Facility: MHSW Facility:		ON1103000 2849 OTHER PRINTING IND. 88,89			
<u>Detail(s)</u>					
Waste Class: Waste Class Name:		213 PETROLEUM DISTILLATES			
22	10 of 31	WSW/167.4	68.9 / 1.00	BROADWAY EMBROIDERY AND SILKSCREENING INC. 5-2485 LANCASTER RD. OTTAWA ON K1B 5L1	GEN
Generator No: SIC Code: SIC Description: Approval Years: PO Box No: Country: Status: Co Admin: Choice of Contact: Phone No Admin: Contaminated Facility: MHSW Facility:		ON1103000 2849 OTHER PRINTING IND. 90			
<u>Detail(s)</u>					
Waste Class: Waste Class Name:		213 PETROLEUM DISTILLATES			
22	11 of 31	WSW/167.4	68.9 / 1.00	BROADWAY EMBROIDERY AND(OUT OF BUSINESS) SILKSCREENING INC. 5-2485 LANCASTER RD. OTTAWA ON K1B 5L1	GEN
Generator No: SIC Code: SIC Description: Approval Years: PO Box No: Country: Status: Co Admin: Choice of Contact: Phone No Admin: Contaminated Facility: MHSW Facility:		ON1103000 2849 OTHER PRINTING IND. 92,93,95,96,97,98			
<u>Detail(s)</u>					
Waste Class:		213			

Map Key	Number of Records	Direction/ Distance (m)	Elev/Diff (m)	Site	DB
Waste Class Name:		PETROLEUM DISTILLATES			
22	12 of 31	WSW/167.4	68.9 / 1.00	BROADWAY EMBROIDERY AND 24-502 SILKSCREENING INC. 5-2485 LANCASTER RD. OTTAWA ON K1B 5L1	GEN
Generator No:		ON1103000			
SIC Code:		2849			
SIC Description:		OTHER PRINTING IND.			
Approval Years:		94			
PO Box No:					
Country:					
Status:					
Co Admin:					
Choice of Contact:					
Phone No Admin:					
Contaminated Facility:					
MHSW Facility:					
<u>Detail(s)</u>					
Waste Class:		213			
Waste Class Name:		PETROLEUM DISTILLATES			
22	13 of 31	WSW/167.4	68.9 / 1.00	GORDON LUNDY LTD. 2485 LANCASTER ROAD UNIT 5 OTTAWA ON K1B 5L1	GEN
Generator No:		ON1269800			
SIC Code:		0000			
SIC Description:		*** NOT DEFINED ***			
Approval Years:		89			
PO Box No:					
Country:					
Status:					
Co Admin:					
Choice of Contact:					
Phone No Admin:					
Contaminated Facility:					
MHSW Facility:					
22	14 of 31	WSW/167.4	68.9 / 1.00	GORDON LUNDY LTD. 17-316 2485 LANCASTER ROAD UNIT 5 OTTAWA ON K1B 5L1	GEN
Generator No:		ON1269800			
SIC Code:		4499			
SIC Description:		OTHER CONST. SERVICE			
Approval Years:		92,93,94,95,96,97,98			
PO Box No:					
Country:					
Status:					
Co Admin:					
Choice of Contact:					
Phone No Admin:					
Contaminated Facility:					
MHSW Facility:					
<u>Detail(s)</u>					
Waste Class:		213			
Waste Class Name:		PETROLEUM DISTILLATES			

Map Key	Number of Records	Direction/ Distance (m)	Elev/Diff (m)	Site	DB
22	15 of 31	WSW/167.4	68.9 / 1.00	BELAND MARKETING 2485 LANCASTER ROAD, UNIT 22 OTTAWA ON K1B 5L1	GEN
Generator No: SIC Code: SIC Description: Approval Years: PO Box No: Country: Status: Co Admin: Choice of Contact: Phone No Admin: Contaminated Facility: MHSW Facility:		ON1868801 7749 OTHER ADV. SERVICES 94,95,96,97,98,99,00,01			
<u>Detail(s)</u>					
Waste Class:		213			
Waste Class Name:		PETROLEUM DISTILLATES			
22	16 of 31	WSW/167.4	68.9 / 1.00	CLEARLEN SYSTEMS INC. 2485 LANCASTER ROAD OTTAWA ON K1B 5L1	GEN
Generator No: SIC Code: SIC Description: Approval Years: PO Box No: Country: Status: Co Admin: Choice of Contact: Phone No Admin: Contaminated Facility: MHSW Facility:		ON2202800 3911 INDICAT., ETC. INST. 97,98,99,00,01,02,03,04,05,06			
<u>Detail(s)</u>					
Waste Class:		122			
Waste Class Name:		ALKALINE WASTES - OTHER METALS			
Waste Class:		113			
Waste Class Name:		ACID WASTE - OTHER METALS			
Waste Class:		212			
Waste Class Name:		ALIPHATIC SOLVENTS			
Waste Class:		213			
Waste Class Name:		PETROLEUM DISTILLATES			
Waste Class:		251			
Waste Class Name:		OIL SKIMMINGS & SLUDGES			
Waste Class:		252			
Waste Class Name:		WASTE OILS & LUBRICANTS			
22	17 of 31	WSW/167.4	68.9 / 1.00	Dasco Data Products Limited 2485 Lancaster Rd Unit 14	SCT

Map Key	Number of Records	Direction/ Distance (m)	Elev/Diff (m)	Site	DB
---------	-------------------	----------------------------	------------------	------	----

Ottawa ON K1B 5L1

Established: 01-AUG-63
Plant Size (ft²): 100000
Employment:

--Details--

Description: Computer, Computer Peripheral and Pre-Packaged Software Wholesaler-Distributors
SIC/NAICS Code: 417310

Description: Industrial Machinery, Equipment and Supplies Wholesaler-Distributors
SIC/NAICS Code: 417230

Description: Electronic Components, Navigational and Communications Equipment and Supplies Wholesaler-Distributors
SIC/NAICS Code: 417320

22	18 of 31	WSW/167.4	68.9 / 1.00	CLEARLEN SYSTEMS INC. 2485 LANCASTER ROAD UNIT #5 OTTAWA ON K1B 5L1	GEN
--------------------	----------	-----------	-------------	--	-----

Generator No: ON2202800
SIC Code: 332810
SIC Description: Coating Engraving Heat Treating and Allied Activities
Approval Years: 07,08
PO Box No:
Country:
Status:
Co Admin:
Choice of Contact:
Phone No Admin:
Contaminated Facility:
MHSW Facility:

Detail(s)

Waste Class: 213
Waste Class Name: PETROLEUM DISTILLATES

Waste Class: 113
Waste Class Name: ACID WASTE - OTHER METALS

Waste Class: 122
Waste Class Name: ALKALINE WASTES - OTHER METALS

Waste Class: 212
Waste Class Name: ALIPHATIC SOLVENTS

Waste Class: 251
Waste Class Name: OIL SKIMMINGS & SLUDGES

Waste Class: 252
Waste Class Name: WASTE OILS & LUBRICANTS

22	19 of 31	WSW/167.4	68.9 / 1.00	Murray Electronics Inc. 2485 Lancaster Rd Unit 18 Ottawa ON K1B 5L1	SCT
--------------------	----------	-----------	-------------	--	-----

Established: 01-SEP-76
Plant Size (ft²):
Employment:

Map Key	Number of Records	Direction/ Distance (m)	Elev/Diff (m)	Site	DB
--Details--					
Description:		Electrical Wiring and Construction Supplies Wholesaler-Distributors			
SIC/NAICS Code:		416110			
Description:		Electrical Wiring and Construction Supplies Wholesaler-Distributors			
SIC/NAICS Code:		416110			
Description:		Electronic Components, Navigational and Communications Equipment and Supplies Wholesaler-Distributors			
SIC/NAICS Code:		417320			

22	20 of 31	WSW/167.4	68.9 / 1.00	CLEARLEN SYSTEMS INC. 2485 LANCASTER ROAD UNIT #5 OTTAWA ON K1B 5L1	GEN
Generator No:		ON2202800			
SIC Code:		332810			
SIC Description:		Coating Engraving Heat Treating and Allied Activities			
Approval Years:		2009			
PO Box No:					
Country:					
Status:					
Co Admin:					
Choice of Contact:					
Phone No Admin:					
Contaminated Facility:					
MHSW Facility:					
<u>Detail(s)</u>					
Waste Class:		113			
Waste Class Name:		ACID WASTE - OTHER METALS			
Waste Class:		122			
Waste Class Name:		ALKALINE WASTES - OTHER METALS			
Waste Class:		212			
Waste Class Name:		ALIPHATIC SOLVENTS			
Waste Class:		251			
Waste Class Name:		OIL SKIMMINGS & SLUDGES			
Waste Class:		252			
Waste Class Name:		WASTE OILS & LUBRICANTS			

22	21 of 31	WSW/167.4	68.9 / 1.00	CLEARLEN SYSTEMS INC. 2485 LANCASTER ROAD UNIT #5 OTTAWA ON K1B 5L1	GEN
Generator No:		ON2202800			
SIC Code:		332810			
SIC Description:		Coating Engraving Heat Treating and Allied Activities			
Approval Years:		2010			
PO Box No:					
Country:					
Status:					
Co Admin:					
Choice of Contact:					
Phone No Admin:					
Contaminated Facility:					
MHSW Facility:					

Map Key	Number of Records	Direction/ Distance (m)	Elev/Diff (m)	Site	DB
<u>Detail(s)</u>					
Waste Class:		148			
Waste Class Name:		INORGANIC LABORATORY CHEMICALS			
Waste Class:		252			
Waste Class Name:		WASTE OILS & LUBRICANTS			
Waste Class:		122			
Waste Class Name:		ALKALINE WASTES - OTHER METALS			
Waste Class:		251			
Waste Class Name:		OIL SKIMMINGS & SLUDGES			
Waste Class:		113			
Waste Class Name:		ACID WASTE - OTHER METALS			
Waste Class:		212			
Waste Class Name:		ALIPHATIC SOLVENTS			
Waste Class:		241			
Waste Class Name:		HALOGENATED SOLVENTS			
Waste Class:		263			
Waste Class Name:		ORGANIC LABORATORY CHEMICALS			

22	22 of 31	WSW/167.4	68.9 / 1.00	CLEARLEN SYSTEMS INC. 2485 LANCASTER ROAD UNIT #5 OTTAWA ON K1B 5L1	GEN
--------------------	----------	-----------	-------------	---	-----

Generator No: ON2202800
SIC Code: 332810
SIC Description: Coating Engraving Heat Treating and Allied Activities
Approval Years: 2011
PO Box No:
Country:
Status:
Co Admin:
Choice of Contact:
Phone No Admin:
Contaminated Facility:
MHSW Facility:

Detail(s)

Waste Class:	148
Waste Class Name:	INORGANIC LABORATORY CHEMICALS
Waste Class:	241
Waste Class Name:	HALOGENATED SOLVENTS
Waste Class:	212
Waste Class Name:	ALIPHATIC SOLVENTS
Waste Class:	122
Waste Class Name:	ALKALINE WASTES - OTHER METALS
Waste Class:	252
Waste Class Name:	WASTE OILS & LUBRICANTS
Waste Class:	251
Waste Class Name:	OIL SKIMMINGS & SLUDGES
Waste Class:	113

Map Key	Number of Records	Direction/ Distance (m)	Elev/Diff (m)	Site	DB
Waste Class Name:		ACID WASTE - OTHER METALS			
Waste Class:		263			
Waste Class Name:		ORGANIC LABORATORY CHEMICALS			

[22](#) 23 of 31 **WSW/167.4** **68.9 / 1.00** **CLEARLEN SYSTEMS INC.
2485 LANCASTER ROAD UNIT #5
OTTAWA ON K1B 5L1** **GEN**

Generator No: ON2202800
SIC Code: 332810
SIC Description: Coating Engraving Heat Treating and Allied Activities
Approval Years: 2012
PO Box No:
Country:
Status:
Co Admin:
Choice of Contact:
Phone No Admin:
Contaminated Facility:
MHSW Facility:

Detail(s)

Waste Class: 241
Waste Class Name: HALOGENATED SOLVENTS

Waste Class: 263
Waste Class Name: ORGANIC LABORATORY CHEMICALS

Waste Class: 251
Waste Class Name: OIL SKIMMINGS & SLUDGES

Waste Class: 122
Waste Class Name: ALKALINE WASTES - OTHER METALS

Waste Class: 252
Waste Class Name: WASTE OILS & LUBRICANTS

Waste Class: 113
Waste Class Name: ACID WASTE - OTHER METALS

Waste Class: 148
Waste Class Name: INORGANIC LABORATORY CHEMICALS

Waste Class: 212
Waste Class Name: ALIPHATIC SOLVENTS

[22](#) 24 of 31 **WSW/167.4** **68.9 / 1.00** **RIVERSIDE OPTICALAB LIMITED
2485 LANCASTER ROAD UNIT #5
OTTAWA ON** **GEN**

Generator No: ON2202800
SIC Code: 332810
SIC Description: COATING, ENGRAVING, HEAT TREATING AND ALLIED ACTIVITIES
Approval Years: 2013
PO Box No:
Country:
Status:
Co Admin:
Choice of Contact:
Phone No Admin:
Contaminated Facility:

Map Key	Number of Records	Direction/ Distance (m)	Elev/Diff (m)	Site	DB
---------	-------------------	----------------------------	------------------	------	----

MHSW Facility:

Detail(s)

Waste Class: 148
Waste Class Name: INORGANIC LABORATORY CHEMICALS

Waste Class: 145
Waste Class Name: PAINT/PIGMENT/COATING RESIDUES

Waste Class: 331
Waste Class Name: WASTE COMPRESSED GASES

Waste Class: 241
Waste Class Name: HALOGENATED SOLVENTS

Waste Class: 122
Waste Class Name: ALKALINE WASTES - OTHER METALS

Waste Class: 212
Waste Class Name: ALIPHATIC SOLVENTS

Waste Class: 113
Waste Class Name: ACID WASTE - OTHER METALS

Waste Class: 263
Waste Class Name: ORGANIC LABORATORY CHEMICALS

Waste Class: 251
Waste Class Name: OIL SKIMMINGS & SLUDGES

Waste Class: 252
Waste Class Name: WASTE OILS & LUBRICANTS

22	25 of 31	WSW/167.4	68.9 / 1.00	RIVERSIDE OPTICALAB LIMITED 2485 LANCASTER ROAD UNIT #5 OTTAWA ON K1B 5L1	GEN
--------------------	----------	-----------	-------------	---	-----

Generator No: ON2202800
SIC Code: 332810
SIC Description: COATING, ENGRAVING, HEAT TREATING AND ALLIED ACTIVITIES
Approval Years: 2015
PO Box No:
Country: Canada
Status:
Co Admin: Sunita Banerjee
Choice of Contact: CO_OFFICIAL
Phone No Admin: 613-520-5081 Ext.
Contaminated Facility: No
MHSW Facility: No

Detail(s)

Waste Class: 251
Waste Class Name: OIL SKIMMINGS & SLUDGES

Waste Class: 252
Waste Class Name: WASTE OILS & LUBRICANTS

Waste Class: 113
Waste Class Name: ACID WASTE - OTHER METALS

Waste Class: 331

Map Key	Number of Records	Direction/ Distance (m)	Elev/Diff (m)	Site	DB
Waste Class Name:		WASTE COMPRESSED GASES			
Waste Class:		145			
Waste Class Name:		PAINT/PIGMENT/COATING RESIDUES			
Waste Class:		241			
Waste Class Name:		HALOGENATED SOLVENTS			
Waste Class:		148			
Waste Class Name:		INORGANIC LABORATORY CHEMICALS			
Waste Class:		263			
Waste Class Name:		ORGANIC LABORATORY CHEMICALS			
Waste Class:		212			
Waste Class Name:		ALIPHATIC SOLVENTS			
Waste Class:		122			
Waste Class Name:		ALKALINE WASTES - OTHER METALS			

<u>22</u>	26 of 31	WSW/167.4	68.9 / 1.00	RIVERSIDE OPTICALAB LIMITED 2485 LANCASTER ROAD UNIT #5 OTTAWA ON K1B 5L1	GEN
---------------------------	----------	------------------	--------------------	--	------------

Generator No: ON2202800
SIC Code: 332810
SIC Description: COATING, ENGRAVING, HEAT TREATING AND ALLIED ACTIVITIES
Approval Years: 2014
PO Box No:
Country: Canada
Status:
Co Admin: Sunita Banerjee
Choice of Contact: CO_OFFICIAL
Phone No Admin: 613-520-5081 Ext.
Contaminated Facility: No
MHSW Facility: No

Detail(s)

Waste Class: 113
Waste Class Name: ACID WASTE - OTHER METALS

Waste Class: 263
Waste Class Name: ORGANIC LABORATORY CHEMICALS

Waste Class: 252
Waste Class Name: WASTE OILS & LUBRICANTS

Waste Class: 122
Waste Class Name: ALKALINE WASTES - OTHER METALS

Waste Class: 212
Waste Class Name: ALIPHATIC SOLVENTS

Waste Class: 241
Waste Class Name: HALOGENATED SOLVENTS

Waste Class: 145
Waste Class Name: PAINT/PIGMENT/COATING RESIDUES

Waste Class: 251
Waste Class Name: OIL SKIMMINGS & SLUDGES

Waste Class: 148

Map Key	Number of Records	Direction/ Distance (m)	Elev/Diff (m)	Site	DB
Waste Class Name:		INORGANIC LABORATORY CHEMICALS			
Waste Class:		331			
Waste Class Name:		WASTE COMPRESSED GASES			

[22](#) 27 of 31 **WSW/167.4** **68.9 / 1.00** **RIVERSIDE OPTICALAB GROUP
2485 LANCASTER ROAD UNIT#5
OTTAWA ON K1B 5L1** **GEN**

Generator No: ON2202800
SIC Code:
SIC Description:
Approval Years: As of Dec 2018
PO Box No:
Country: Canada
Status: Registered
Co Admin:
Choice of Contact:
Phone No Admin:
Contaminated Facility:
MHSW Facility:

Detail(s)

Waste Class: 122 C
Waste Class Name: Alkaline slutions - containing other metals and non-metals (not cyanide)

Waste Class: 122 L
Waste Class Name: Alkaline slutions - containing other metals and non-metals (not cyanide)

Waste Class: 145 L
Waste Class Name: Wastes from the use of pigments, coatings and paints

Waste Class: 148 L
Waste Class Name: Misc. wastes and inorganic chemicals

Waste Class: 148 T
Waste Class Name: Misc. wastes and inorganic chemicals

Waste Class: 212 B
Waste Class Name: Aliphatic solvents and residues

Waste Class: 251 L
Waste Class Name: Waste oils/sludges (petroleum based)

Waste Class: 262 L
Waste Class Name: Detergents and soaps

Waste Class: 263 T
Waste Class Name: Misc. waste organic chemicals

Waste Class: 331 I
Waste Class Name: Waste compressed gases including cylinders

[22](#) 28 of 31 **WSW/167.4** **68.9 / 1.00** **RIVERSIDE OPTICALAB GROUP
2485 LANCASTER ROAD UNIT#5
OTTAWA ON K1B 5L1** **GEN**

Generator No: ON2202800
SIC Code: 332810
SIC Description: COATING, ENGRAVING, HEAT TREATING AND ALLIED ACTIVITIES
Approval Years: 2016
PO Box No:

Map Key	Number of Records	Direction/ Distance (m)	Elev/Diff (m)	Site	DB
Country:		Canada			
Status:					
Co Admin:		Sunita Banerjee			
Choice of Contact:		CO_OFFICIAL			
Phone No Admin:		613-520-5081 Ext.			
Contaminated Facility:		No			
MHSW Facility:		No			
<u>Detail(s)</u>					
Waste Class:		148			
Waste Class Name:		INORGANIC LABORATORY CHEMICALS			
Waste Class:		122			
Waste Class Name:		ALKALINE WASTES - OTHER METALS			
Waste Class:		145			
Waste Class Name:		PAINT/PIGMENT/COATING RESIDUES			
Waste Class:		331			
Waste Class Name:		WASTE COMPRESSED GASES			
Waste Class:		251			
Waste Class Name:		OIL SKIMMINGS & SLUDGES			
Waste Class:		212			
Waste Class Name:		ALIPHATIC SOLVENTS			
Waste Class:		262			
Waste Class Name:		DETERGENTS/SOAPS			
Waste Class:		241			
Waste Class Name:		HALOGENATED SOLVENTS			
Waste Class:		113			
Waste Class Name:		ACID WASTE - OTHER METALS			
Waste Class:		263			
Waste Class Name:		ORGANIC LABORATORY CHEMICALS			
Waste Class:		252			
Waste Class Name:		WASTE OILS & LUBRICANTS			

22	29 of 31	WSW/167.4	68.9 / 1.00	RIVERSIDE OPTICALAB GROUP 2485 LANCASTER ROAD UNIT # 5 OTTAWA ON K1B 5L1	GEN
--------------------	----------	-----------	-------------	--	-----

Generator No: ON2202800
SIC Code:
SIC Description:
Approval Years: As of Jul 2020
PO Box No:
Country: Canada
Status: Registered
Co Admin:
Choice of Contact:
Phone No Admin:
Contaminated Facility:
MHSW Facility:

Detail(s)

Waste Class: 212 B

Map Key	Number of Records	Direction/ Distance (m)	Elev/Diff (m)	Site	DB
Waste Class Name:		Aliphatic solvents and residues			
Waste Class:		262 L			
Waste Class Name:		Detergents and soaps			
Waste Class:		263 T			
Waste Class Name:		Misc. waste organic chemicals			
Waste Class:		251 L			
Waste Class Name:		Waste oils/sludges (petroleum based)			
Waste Class:		148 T			
Waste Class Name:		Misc. wastes and inorganic chemicals			
Waste Class:		148 L			
Waste Class Name:		Misc. wastes and inorganic chemicals			
Waste Class:		122 L			
Waste Class Name:		Alkaline slutions - containing other metals and non-metals (not cyanide)			
Waste Class:		331 I			
Waste Class Name:		Waste compressed gases including cylinders			
Waste Class:		122 C			
Waste Class Name:		Alkaline slutions - containing other metals and non-metals (not cyanide)			
Waste Class:		145 L			
Waste Class Name:		Wastes from the use of pigments, coatings and paints			

[22](#) 30 of 31 **WSW/167.4** **68.9 / 1.00** **RIVERSIDE OPTICALAB GROUP
2485 LANCASTER ROAD UNIT # 5
OTTAWA ON K1B 5L1** **GEN**

Generator No: ON2202800
SIC Code:
SIC Description:
Approval Years: As of Nov 2021
PO Box No:
Country: Canada
Status: Registered
Co Admin:
Choice of Contact:
Phone No Admin:
Contaminated Facility:
MHSW Facility:

Detail(s)

Waste Class: 263 T
Waste Class Name: Misc. waste organic chemicals

Waste Class: 145 L
Waste Class Name: Wastes from the use of pigments, coatings and paints

Waste Class: 331 I
Waste Class Name: Waste compressed gases including cylinders

Waste Class: 262 L
Waste Class Name: Detergents and soaps

Waste Class: 251 L
Waste Class Name: Waste oils/sludges (petroleum based)

Waste Class: 122 L

Map Key	Number of Records	Direction/ Distance (m)	Elev/Diff (m)	Site	DB
Waste Class Name:		Alkaline slutions - containing other metals and non-metals (not cyanide)			
Waste Class:		122 C			
Waste Class Name:		Alkaline slutions - containing other metals and non-metals (not cyanide)			
Waste Class:		148 T			
Waste Class Name:		Misc. wastes and inorganic chemicals			
Waste Class:		148 L			
Waste Class Name:		Misc. wastes and inorganic chemicals			
Waste Class:		212 B			
Waste Class Name:		Aliphatic solvents and residues			

[22](#) 31 of 31 **WSW/167.4** **68.9 / 1.00** **RIVERSIDE OPTICALAB GROUP
2485 LANCASTER ROAD UNIT # 5
OTTAWA ON K1B 5L1** **GEN**

Generator No: ON2202800
SIC Code:
SIC Description:
Approval Years: As of Oct 2022
PO Box No:
Country: Canada
Status: Registered
Co Admin:
Choice of Contact:
Phone No Admin:
Contaminated Facility:
MHSW Facility:

Detail(s)

Waste Class: 262 L
Waste Class Name: DETERGENTS/SOAPS

Waste Class: 122 C
Waste Class Name: ALKALINE WASTES - OTHER METALS

Waste Class: 251 L
Waste Class Name: OIL SKIMMINGS & SLUDGES

Waste Class: 331 I
Waste Class Name: WASTE COMPRESSED GASES

Waste Class: 122 L
Waste Class Name: ALKALINE WASTES - OTHER METALS

Waste Class: 263 T
Waste Class Name: ORGANIC LABORATORY CHEMICALS

Waste Class: 145 L
Waste Class Name: PAINT/PIGMENT/COATING RESIDUES

Waste Class: 263 I
Waste Class Name: ORGANIC LABORATORY CHEMICALS

Waste Class: 148 T
Waste Class Name: INORGANIC LABORATORY CHEMICALS

Waste Class: 212 B
Waste Class Name: ALIPHATIC SOLVENTS

Waste Class: 148 L

Map Key	Number of Records	Direction/ Distance (m)	Elev/Diff (m)	Site	DB
Waste Class Name:		INORGANIC LABORATORY CHEMICALS			
23	1 of 25	NE/168.1	66.9 / -1.00	WHELAN LIMITED 2020 BANTREE ST OTTAWA ON K1B 5A4	SCT
Established:		1910			
Plant Size (ft²):		12000			
Employment:		65			
--Details--					
Description:		TRUCK TRAILERS			
SIC/NAICS Code:		3715			
Description:		AUTOMOBILES AND OTHER MOTOR VEHICLES			
SIC/NAICS Code:		5012			
Description:		MOTOR VEHICLE SUPPLIES AND NEW PARTS			
SIC/NAICS Code:		5013			
23	2 of 25	NE/168.1	66.9 / -1.00	WHELAN MOTORS 00-000 2020 BANTREE OTTAWA ON K1B 5A4	GEN
Generator No:		ON1478900			
SIC Code:		0000			
SIC Description:		*** NOT DEFINED ***			
Approval Years:		92,93,94			
PO Box No:					
Country:					
Status:					
Co Admin:					
Choice of Contact:					
Phone No Admin:					
Contaminated Facility:					
MHSW Facility:					
23	3 of 25	NE/168.1	66.9 / -1.00	TANDET EASTERN LIMITED 2020 BANTREE STREET OTTAWA ON K1B 5A4	GEN
Generator No:		ON7998228			
SIC Code:					
SIC Description:					
Approval Years:		02,03,04,05,06,07,08			
PO Box No:					
Country:					
Status:					
Co Admin:					
Choice of Contact:					
Phone No Admin:					
Contaminated Facility:					
MHSW Facility:					
<u>Detail(s)</u>					
Waste Class:		213			
Waste Class Name:		PETROLEUM DISTILLATES			
Waste Class:		252			
Waste Class Name:		WASTE OILS & LUBRICANTS			

Map Key	Number of Records	Direction/ Distance (m)	Elev/Diff (m)	Site	DB
Waste Class:		251			
Waste Class Name:		OIL SKIMMINGS & SLUDGES			
23	4 of 25	NE/168.1	66.9 / -1.00	1015556 Ontrario Ltd 2020 Bantree Street Ottawa ON K1B 5A4	GEN
Generator No:		ON4198130			
SIC Code:		561799			
SIC Description:		All Other Services to Buildings and Dwellings			
Approval Years:		05,06,07,08			
PO Box No:					
Country:					
Status:					
Co Admin:					
Choice of Contact:					
Phone No Admin:					
Contaminated Facility:					
MHSW Facility:					
<u>Detail(s)</u>					
Waste Class:		213			
Waste Class Name:		PETROLEUM DISTILLATES			
Waste Class:		122			
Waste Class Name:		ALKALINE WASTES - OTHER METALS			
Waste Class:		251			
Waste Class Name:		OIL SKIMMINGS & SLUDGES			
Waste Class:		263			
Waste Class Name:		ORGANIC LABORATORY CHEMICALS			
Waste Class:		268			
Waste Class Name:		AMINES			
23	5 of 25	NE/168.1	66.9 / -1.00	2020 Bantree Street Ottawa ON K1B 5A4	EHS
Order No:		20100308005		Nearest Intersection:	
Status:		C		Municipality:	
Report Type:		Custom Report		Client Prov/State:	ON
Report Date:		3/12/2010		Search Radius (km):	0.25
Date Received:		3/8/2010		X:	-75.612706
Previous Site Name:				Y:	45.404952
Lot/Building Size:					
Additional Info Ordered:					
23	6 of 25	NE/168.1	66.9 / -1.00	TRANSPORT JACQUES AUGER INC 2020 BANTREE RD OTTAWA ON	DTNK
<u>Delisted Expired Fuel Safety Facilities</u>					
Instance No:		16506352		Expired Date:	
Status:		EXPIRED		Max Hazard Rank:	
Instance ID:		106111		Facility Location:	

Map Key	Number of Records	Direction/ Distance (m)	Elev/Diff (m)	Site	DB
Instance Type: FS Highway Tank - Gas/Diesel Instance Creation Dt: Instance Install Dt: Item Description: Manufacturer: Model: Serial No: ULC Standard: Quantity: Unit of Measure: Overfill Prot Type: Creation Date: Next Periodic Str DT: TSSA Base Sched Cycle 2: TSSAMax Hazard Rank 1: TSSA Risk Based Periodic Yn: TSSA Volume of Directives: TSSA Periodic Exempt: TSSA Statutory Interval: TSSA Recd Insp Interva: TSSA Recd Tolerance: TSSA Program Area: TSSA Program Area 2:				Facility Type: Fuel Type 2: Fuel Type 3: Panam Related: Panam Venue Nm: External Identifier: Item: Piping Steel: Piping Galvanized: Tank Single Wall St: Piping Underground: Tank Underground: Source:	
Description: Original Source: Record Date:		FS HIGHWAY TANK - GASOLINE/DIESEL EXP Up to Mar 2012			

23	7 of 25	NE/168.1	66.9 / -1.00	TRANSPORT JACQUES AUGER INC 2020 BANTREE RD OTTAWA ON	DTNK
--------------------	---------	----------	--------------	---	------

Delisted Expired Fuel Safety Facilities

Instance No: 16139695 Status: EXPIRED Instance ID: 102831 Instance Type: FS Highway Tank - Gas/Diesel Instance Creation Dt: Instance Install Dt: Item Description: Manufacturer: Model: Serial No: ULC Standard: Quantity: Unit of Measure: Overfill Prot Type: Creation Date: Next Periodic Str DT: TSSA Base Sched Cycle 2: TSSAMax Hazard Rank 1: TSSA Risk Based Periodic Yn: TSSA Volume of Directives: TSSA Periodic Exempt: TSSA Statutory Interval: TSSA Recd Insp Interva: TSSA Recd Tolerance: TSSA Program Area: TSSA Program Area 2:		Expired Date: Max Hazard Rank: Facility Location: Facility Type: Fuel Type 2: Fuel Type 3: Panam Related: Panam Venue Nm: External Identifier: Item: Piping Steel: Piping Galvanized: Tank Single Wall St: Piping Underground: Tank Underground: Source:	
Description: Original Source: Record Date:		FS HIGHWAY TANK - GASOLINE/DIESEL EXP Up to Mar 2012	

Map Key	Number of Records	Direction/ Distance (m)	Elev/Diff (m)	Site	DB
23	8 of 25	NE/168.1	66.9 / -1.00	TRANSPORT JACQUES AUGER INC 2020 BANTREE RD OTTAWA ON	DTNK

Delisted Expired Fuel Safety Facilities

Instance No:	16507866	Expired Date:	
Status:	EXPIRED	Max Hazard Rank:	
Instance ID:	104225	Facility Location:	
Instance Type:	FS Highway Tank - Gas/Diesel	Facility Type:	
Instance Creation Dt:		Fuel Type 2:	
Instance Install Dt:		Fuel Type 3:	
Item Description:		Panam Related:	
Manufacturer:		Panam Venue Nm:	
Model:		External Identifier:	
Serial No:		Item:	
ULC Standard:		Piping Steel:	
Quantity:		Piping Galvanized:	
Unit of Measure:		Tank Single Wall St:	
Overfill Prot Type:		Piping Underground:	
Creation Date:		Tank Underground:	
Next Periodic Str DT:		Source:	
TSSA Base Sched Cycle 2:			
TSSA Max Hazard Rank 1:			
TSSA Risk Based Periodic Yn:			
TSSA Volume of Directives:			
TSSA Periodic Exempt:			
TSSA Statutory Interval:			
TSSA Recd Insp Interva:			
TSSA Recd Tolerance:			
TSSA Program Area:			
TSSA Program Area 2:			
Description:	FS HIGHWAY TANK - GASOLINE/DIESEL		
Original Source:	EXP		
Record Date:	Up to Mar 2012		

23	9 of 25	NE/168.1	66.9 / -1.00	TRANSPORT JACQUES AUGER INC 2020 BANTREE ST OTTAWA ON	DTNK
--------------------	---------	----------	--------------	---	------

Delisted Expired Fuel Safety Facilities

Instance No:	10479498	Expired Date:	
Status:	EXPIRED	Max Hazard Rank:	
Instance ID:	22218	Facility Location:	
Instance Type:	FS Highway Tank - Gas/Diesel	Facility Type:	
Instance Creation Dt:		Fuel Type 2:	
Instance Install Dt:		Fuel Type 3:	
Item Description:		Panam Related:	
Manufacturer:		Panam Venue Nm:	
Model:		External Identifier:	
Serial No:		Item:	
ULC Standard:		Piping Steel:	
Quantity:		Piping Galvanized:	
Unit of Measure:		Tank Single Wall St:	
Overfill Prot Type:		Piping Underground:	
Creation Date:		Tank Underground:	
Next Periodic Str DT:		Source:	

Map Key	Number of Records	Direction/ Distance (m)	Elev/Diff (m)	Site	DB
TSSA Base Sched Cycle 2: TSSAMax Hazard Rank 1: TSSA Risk Based Periodic Yn: TSSA Volume of Directives: TSSA Periodic Exempt: TSSA Statutory Interval: TSSA Recd Insp Interva: TSSA Recd Tolerance: TSSA Program Area: TSSA Program Area 2: Description: FS HIGHWAY TANK - GASOLINE/DIESEL Original Source: EXP Record Date: Up to Mar 2012					

23	10 of 25	NE/168.1	66.9 / -1.00	TRANSPORT JACQUES AUGER INC 2020 BANTREE ST OTTAWA ON	DTNK
--------------------	----------	----------	--------------	---	------

Delisted Expired Fuel Safety Facilities

Instance No:	10479510	Expired Date:	
Status:	EXPIRED	Max Hazard Rank:	
Instance ID:	23297	Facility Location:	
Instance Type:	FS Highway Tank - Gas/Diesel	Facility Type:	
Instance Creation Dt:		Fuel Type 2:	
Instance Install Dt:		Fuel Type 3:	
Item Description:		Panam Related:	
Manufacturer:		Panam Venue Nm:	
Model:		External Identifier:	
Serial No:		Item:	
ULC Standard:		Piping Steel:	
Quantity:		Piping Galvanized:	
Unit of Measure:		Tank Single Wall St:	
Overfill Prot Type:		Piping Underground:	
Creation Date:		Tank Underground:	
Next Periodic Str DT:		Source:	
TSSA Base Sched Cycle 2: TSSAMax Hazard Rank 1: TSSA Risk Based Periodic Yn: TSSA Volume of Directives: TSSA Periodic Exempt: TSSA Statutory Interval: TSSA Recd Insp Interva: TSSA Recd Tolerance: TSSA Program Area: TSSA Program Area 2: Description: FS HIGHWAY TANK - GASOLINE/DIESEL Original Source: EXP Record Date: Up to Mar 2012			

23	11 of 25	NE/168.1	66.9 / -1.00	1015556 Ontrario Ltd 2020 Bantree Street Ottawa ON K1B 5A4	GEN
--------------------	----------	----------	--------------	--	-----

Generator No:	ON4198130
SIC Code:	561799
SIC Description:	All Other Services to Buildings and Dwellings
Approval Years:	2009
PO Box No:	
Country:	
Status:	

Map Key	Number of Records	Direction/ Distance (m)	Elev/Diff (m)	Site	DB
Co Admin: Choice of Contact: Phone No Admin: Contaminated Facility: MHSW Facility:					
<u>Detail(s)</u>					
Waste Class:		122			
Waste Class Name:		ALKALINE WASTES - OTHER METALS			
Waste Class:		213			
Waste Class Name:		PETROLEUM DISTILLATES			
Waste Class:		251			
Waste Class Name:		OIL SKIMMINGS & SLUDGES			
Waste Class:		263			
Waste Class Name:		ORGANIC LABORATORY CHEMICALS			

23	12 of 25	NE/168.1	66.9 / -1.00	TANDET EASTERN LIMITED 2020 BANTREE STREET OTTAWA ON K1B 5A4	GEN
Generator No:		ON7998228			
SIC Code:		811119			
SIC Description:		Other Automotive Mechanical and Electrical Repair and Maintenance			
Approval Years:		2009			
PO Box No:					
Country:					
Status:					
Co Admin:					
Choice of Contact:					
Phone No Admin:					
Contaminated Facility:					
MHSW Facility:					
<u>Detail(s)</u>					
Waste Class:		213			
Waste Class Name:		PETROLEUM DISTILLATES			
Waste Class:		251			
Waste Class Name:		OIL SKIMMINGS & SLUDGES			
Waste Class:		252			
Waste Class Name:		WASTE OILS & LUBRICANTS			

23	13 of 25	NE/168.1	66.9 / -1.00	Eastrock Inc. 2020 Bantree Street Ottawa ON K1B 5A4	GEN
Generator No:		ON6118503			
SIC Code:		417210			
SIC Description:					
Approval Years:		2011			
PO Box No:					
Country:					
Status:					
Co Admin:					
Choice of Contact:					
Phone No Admin:					
Contaminated Facility:					

Map Key	Number of Records	Direction/ Distance (m)	Elev/Diff (m)	Site	DB
MHSW Facility:					
23	14 of 25	NE/168.1	66.9 / -1.00	EASTROCK INC. 2020 Bantree St Ottawa ON K1B 5A4	GEN
Generator No:		ON9741256			
SIC Code:		532410			
SIC Description:					
Approval Years:		2011			
PO Box No:					
Country:					
Status:					
Co Admin:					
Choice of Contact:					
Phone No Admin:					
Contaminated Facility:					
MHSW Facility:					
23	15 of 25	NE/168.1	66.9 / -1.00	Eastrock Inc. 2020 Bantree Street suite 100 Ottawa ON K1B 5A4	GEN
Generator No:		ON6118503			
SIC Code:		417210			
SIC Description:		Construction and Forestry Machinery Equipment and Supplies Wholesaler-Distributors			
Approval Years:		2012			
PO Box No:					
Country:					
Status:					
Co Admin:					
Choice of Contact:					
Phone No Admin:					
Contaminated Facility:					
MHSW Facility:					
23	16 of 25	NE/168.1	66.9 / -1.00	Eastrock Inc. 2020 Bantree Street suite 100 Ottawa ON	GEN
Generator No:		ON6118503			
SIC Code:		417210			
SIC Description:		CONSTRUCTION AND FORESTRY MACHINERY, EQUIPMENT AND SUPPLIES WHOLESALER-DISTRIBUTORS			
Approval Years:		2013			
PO Box No:					
Country:					
Status:					
Co Admin:					
Choice of Contact:					
Phone No Admin:					
Contaminated Facility:					
MHSW Facility:					
<u>Detail(s)</u>					
Waste Class:		252			
Waste Class Name:		WASTE OILS & LUBRICANTS			
Waste Class:		251			
Waste Class Name:		OIL SKIMMINGS & SLUDGES			

Map Key	Number of Records	Direction/ Distance (m)	Elev/Diff (m)	Site	DB
23	17 of 25	NE/168.1	66.9 / -1.00	Eastrock Inc. 2020 Bantree St, Unit 100 Ottawa ON K1B 5A4	GEN
Generator No:		ON8886989			
SIC Code:		417230, 417990			
SIC Description:		INDUSTRIAL MACHINERY, EQUIPMENT AND SUPPLIES WHOLESALER-DISTRIBUTORS, ALL OTHER MACHINERY, EQUIPMENT AND SUPPLIES WHOLESALER-DISTRIBUTORS			
Approval Years:		2016			
PO Box No:					
Country:		Canada			
Status:					
Co Admin:		Nada nk Korban			
Choice of Contact:		CO_ADMIN			
Phone No Admin:		613-737-3963 Ext.			
Contaminated Facility:		No			
MHSW Facility:		No			
<u>Detail(s)</u>					
Waste Class:		252			
Waste Class Name:		WASTE OILS & LUBRICANTS			
23	18 of 25	NE/168.1	66.9 / -1.00	Eastrock Inc. 2020 Bantree St, Unit 100 Ottawa ON K1B 5A4	GEN
Generator No:		ON8886989			
SIC Code:		417230, 417990			
SIC Description:		INDUSTRIAL MACHINERY, EQUIPMENT AND SUPPLIES WHOLESALER-DISTRIBUTORS, ALL OTHER MACHINERY, EQUIPMENT AND SUPPLIES WHOLESALER-DISTRIBUTORS			
Approval Years:		2015			
PO Box No:					
Country:		Canada			
Status:					
Co Admin:		Nada nk Korban			
Choice of Contact:		CO_ADMIN			
Phone No Admin:		613-737-3963 Ext.			
Contaminated Facility:		No			
MHSW Facility:		No			
<u>Detail(s)</u>					
Waste Class:		252			
Waste Class Name:		WASTE OILS & LUBRICANTS			
23	19 of 25	NE/168.1	66.9 / -1.00	Eastrock Inc. 2020 Bantree Street suite 100 Ottawa ON K1B 5A4	GEN
Generator No:		ON6118503			
SIC Code:		417210			
SIC Description:		CONSTRUCTION AND FORESTRY MACHINERY, EQUIPMENT AND SUPPLIES WHOLESALER-DISTRIBUTORS			
Approval Years:		2014			
PO Box No:					
Country:		Canada			
Status:					
Co Admin:					
Choice of Contact:		CO_OFFICIAL			
Phone No Admin:					
Contaminated Facility:		No			
MHSW Facility:		No			

Map Key	Number of Records	Direction/ Distance (m)	Elev/Diff (m)	Site	DB
---------	-------------------	----------------------------	------------------	------	----

Detail(s)

Waste Class: 251
Waste Class Name: OIL SKIMMINGS & SLUDGES

Waste Class: 252
Waste Class Name: WASTE OILS & LUBRICANTS

23	20 of 25	NE/168.1	66.9 / -1.00	Eastrock Inc. 2020 Bantree St, Unit 100 Ottawa ON K1B 5A4	GEN
--------------------	----------	----------	--------------	---	-----

Generator No: ON8886989
SIC Code:
SIC Description:
Approval Years: As of Dec 2018
PO Box No:
Country: Canada
Status: Registered
Co Admin:
Choice of Contact:
Phone No Admin:
Contaminated Facility:
MHSW Facility:

Detail(s)

Waste Class: 212 L
Waste Class Name: Aliphatic solvents and residues

Waste Class: 221 I
Waste Class Name: Light fuels

Waste Class: 252 L
Waste Class Name: Waste crankcase oils and lubricants

23	21 of 25	NE/168.1	66.9 / -1.00	2020 Bantree St Ottawa ON K1B5A4	EHS
--------------------	----------	----------	--------------	-------------------------------------	-----

Order No: 20170704008	Nearest Intersection:
Status: C	Municipality:
Report Type: Standard Report	Client Prov/State: ON
Report Date: 07-JUL-17	Search Radius (km): .25
Date Received: 04-JUL-17	X: -75.612713
Previous Site Name:	Y: 45.404773
Lot/Building Size:	
Additional Info Ordered: Fire Insur. Maps and/or Site Plans; Topographic Maps; Aerial Photos	

23	22 of 25	NE/168.1	66.9 / -1.00	Eastrock Inc. 2020 Bantree St, Unit 100 Ottawa ON K1B 5A4	GEN
--------------------	----------	----------	--------------	---	-----

Generator No: ON8886989
SIC Code:
SIC Description:
Approval Years: As of Jul 2020
PO Box No:
Country: Canada
Status: Registered
Co Admin:

Map Key	Number of Records	Direction/ Distance (m)	Elev/Diff (m)	Site	DB
Choice of Contact: Phone No Admin: Contaminated Facility: MHSW Facility:					
<u>Detail(s)</u>					
Waste Class:		251 L			
Waste Class Name:		Waste oils/sludges (petroleum based)			
Waste Class:		252 L			
Waste Class Name:		Waste crankcase oils and lubricants			
Waste Class:		212 L			
Waste Class Name:		Aliphatic solvents and residues			
Waste Class:		221 I			
Waste Class Name:		Light fuels			

23	23 of 25	NE/168.1	66.9 / -1.00	Benson Tire 2020 Bantree Street Ottawa ON K1B 5A4	GEN
Generator No:		ON9946003			
SIC Code:					
SIC Description:					
Approval Years:		As of Oct 2019			
PO Box No:					
Country:		Canada			
Status:		Registered			
Co Admin:					
Choice of Contact:					
Phone No Admin:					
Contaminated Facility:					
MHSW Facility:					
<u>Detail(s)</u>					
Waste Class:		251 L			
Waste Class Name:		Waste oils/sludges (petroleum based)			
Waste Class:		145 L			
Waste Class Name:		Wastes from the use of pigments, coatings and paints			

23	24 of 25	NE/168.1	66.9 / -1.00	2020 Bantree Street Ottawa ON K1B 4X3	EHS
Order No:		21110400608		Nearest Intersection:	
Status:		C		Municipality:	
Report Type:		Standard Report		Client Prov/State: ON	
Report Date:		09-NOV-21		Search Radius (km): .25	
Date Received:		04-NOV-21		X: -75.6128047	
Previous Site Name:				Y: 45.405076	
Lot/Building Size:					
Additional Info Ordered:		Fire Insur. Maps and/or Site Plans; City Directory; Aerial Photos			

23	25 of 25	NE/168.1	66.9 / -1.00	2020 Bantree Street Ottawa ON K1B 4X3	EHS
Order No:		21110400608		Nearest Intersection:	
Status:		C		Municipality:	

Map Key	Number of Records	Direction/ Distance (m)	Elev/Diff (m)	Site	DB
Report Type: Standard Report Report Date: 09-NOV-21 Date Received: 04-NOV-21 Previous Site Name: Lot/Building Size: Additional Info Ordered: Fire Insur. Maps and/or Site Plans; City Directory; Aerial Photos					
24	1 of 1	SSW/170.1	68.9 / 1.00	2500 Lancaster Road Ottawa ON K1B 4S5	EHS
Order No: 20080417034 Status: C Report Type: Custom Report Report Date: 4/28/2008 Date Received: 4/17/2008 Previous Site Name: Lot/Building Size: Additional Info Ordered: Fire Insur. Maps And /or Site Plans					
Nearest Intersection: Municipality: Client Prov/State: ON Search Radius (km): 0.25 X: -75.615879 Y: 45.401766					
25	1 of 1	ESE/170.5	67.9 / 0.00	Lancaster Drive Ottawa ON	EHS
Order No: 20051208008 Status: C Report Type: Custom Report Report Date: 12/16/2005 Date Received: 12/8/2005 Previous Site Name: Lot/Building Size: Additional Info Ordered:					
Nearest Intersection: Municipality: Client Prov/State: ON Search Radius (km): 0.25 X: -75.612278 Y: 45.402155					
26	1 of 5	WNW/175.3	67.9 / 0.00	1084949 Ontario Ltd. 1820 Bantree St Ottawa ON K1B 3W4	SCT
Established: 1996 Plant Size (ft²): 6000 Employment: 5					
26	2 of 5	WNW/175.3	67.9 / 0.00	Vadnais Steel 1820 Bantree Ottawa ON K1B 3W4	CA
Certificate #: 2331-4QAS9H Application Year: 01 Issue Date: 2/5/01 Approval Type: Municipal & Private sewage Status: Approved Application Type: New Certificate of Approval Client Name: 1084949 Ontario Ltd. Client Address: 1641 Comstock Road Client City: Gloucester Client Postal Code: K1B 4X2 Project Description: Stormwater Management on Site for new industrial warehouse building Contaminants: Emission Control:					

Map Key	Number of Records	Direction/ Distance (m)	Elev/Diff (m)	Site	DB
26	3 of 5	WNW/175.3	67.9 / 0.00	Vadnais Steel 1820 Bantree St Ottawa ON K1B 3W4	SCT
Established:		01-AUG-96			
Plant Size (ft²):		6000			
Employment:					
--Details--					
Description:		Other Plate Work and Fabricated Structural Product Manufacturing			
SIC/NAICS Code:		332319			
26	4 of 5	WNW/175.3	67.9 / 0.00	1820 Bantree St. Ottawa ON K1B 3W4	EHS
Order No:		20111102043		Nearest Intersection: edinburgh pl.	
Status:		C		Municipality:	
Report Type:		Standard Report		Client Prov/State: ON	
Report Date:		11/11/2011		Search Radius (km): 0.25	
Date Received:		11/2/2011 2:32:36 PM		X: -75.616884	
Previous Site Name:				Y: 45.405269	
Lot/Building Size:					
Additional Info Ordered:		Fire Insur. Maps and/or Site Plans; Title Searches; City Directory; Topographic Maps			
26	5 of 5	WNW/175.3	67.9 / 0.00	1084949 Ontario Ltd. 1820 Bantree Ottawa ON K1B 4X2	ECA
Approval No:		2331-4QAS9H		MOE District: Ottawa	
Approval Date:		2001-02-05		City:	
Status:		Approved		Longitude: -75.617256	
Record Type:		ECA		Latitude: 45.405235	
Link Source:		IDS		Geometry X:	
SWP Area Name:		Rideau Valley		Geometry Y:	
Approval Type:		ECA-MUNICIPAL AND PRIVATE SEWAGE WORKS			
Project Type:		MUNICIPAL AND PRIVATE SEWAGE WORKS			
Business Name:		1084949 Ontario Ltd.			
Address:		1820 Bantree			
Full Address:					
Full PDF Link:		https://www.accessenvironment.ene.gov.on.ca/instruments/1102-4PKLTG-14.pdf			
PDF Site Location:					
27	1 of 4	ESE/177.0	66.9 / -1.00	ALLIED FASTENERS & SUPPLIES LTD. 2617 EDINBURGH PLACE OTTAWA ON K1B 5M1	GEN
Generator No:		ON1023700			
SIC Code:		9911			
SIC Description:		IND. MACH. RENTAL			
Approval Years:		88,89,90			
PO Box No:					
Country:					
Status:					
Co Admin:					
Choice of Contact:					
Phone No Admin:					
Contaminated Facility:					
MHSW Facility:					

Map Key	Number of Records	Direction/ Distance (m)	Elev/Diff (m)	Site	DB
<u>Detail(s)</u>					
Waste Class:		213			
Waste Class Name:		PETROLEUM DISTILLATES			
27	2 of 4	ESE/177.0	66.9 / -1.00	ALLIED FASTENERS & SUPPLIES LTD. 2617 EDINBURGH PLACE OTTAWA ON K1B 5M1	GEN
Generator No:		ON1023700			
SIC Code:		9911			
SIC Description:		IND. MACH. RENTAL			
Approval Years:		92,93,97,98			
PO Box No:					
Country:					
Status:					
Co Admin:					
Choice of Contact:					
Phone No Admin:					
Contaminated Facility:					
MHSW Facility:					
<u>Detail(s)</u>					
Waste Class:		213			
Waste Class Name:		PETROLEUM DISTILLATES			
27	3 of 4	ESE/177.0	66.9 / -1.00	ALLIED FASTENERS & SUPPLIES LTD. 02-231 2617 EDINBURGH PLACE OTTAWA ON K1B 5M1	GEN
Generator No:		ON1023700			
SIC Code:		9911			
SIC Description:		IND. MACH. RENTAL			
Approval Years:		94,95,96			
PO Box No:					
Country:					
Status:					
Co Admin:					
Choice of Contact:					
Phone No Admin:					
Contaminated Facility:					
MHSW Facility:					
<u>Detail(s)</u>					
Waste Class:		213			
Waste Class Name:		PETROLEUM DISTILLATES			
27	4 of 4	ESE/177.0	66.9 / -1.00	ALLIED FASTENERS AND SUPPLIES LIMITED 2617 EDINBURGH PLACE OTTAWA ON K1B 5M1	GEN
Generator No:		ON1023700			
SIC Code:		9911			
SIC Description:		IND. MACH. RENTAL			
Approval Years:		99,00,01			
PO Box No:					
Country:					
Status:					
Co Admin:					
Choice of Contact:					

Map Key	Number of Records	Direction/ Distance (m)	Elev/Diff (m)	Site	DB
Phone No Admin: Contaminated Facility: MHSW Facility:					
Detail(s)					
Waste Class:		213			
Waste Class Name:		PETROLEUM DISTILLATES			
28	1 of 7	NNE/185.9	67.9 / 0.00	2001 Bantree Street Ottawa ON K1B 4X3	CA
Certificate #:		0328-4WEQ5S			
Application Year:		01			
Issue Date:		5/25/01			
Approval Type:		Municipal & Private sewage			
Status:		Approved			
Application Type:		New Certificate of Approval			
Client Name:		PensionFund Realty Limited			
Client Address:		1 University Avenue, Suite 1500			
Client City:		Toronto			
Client Postal Code:		M5J 2V5			
Project Description:		This application is for construction of a storm water management facility serving a proposed warehouse on Bantree Street.			
Contaminants:					
Emission Control:					
28	2 of 7	NNE/185.9	67.9 / 0.00	2001 Bantree Street, Part of Lot 25, Conc. 3 Ottawa ON K1B 4X3	CA
Certificate #:		01			
Application Year:		3/30/01			
Issue Date:		Municipal & Private sewage			
Approval Type:		Cancelled			
Status:		New Certificate of Approval			
Application Type:		PensionFund Realty Limited			
Client Name:		1 University Avenue, Suite 1500			
Client Address:		Toronto			
Client City:		M5J 2V5			
Client Postal Code:		Stormwater Management			
Project Description:					
Contaminants:					
Emission Control:					
28	3 of 7	NNE/185.9	67.9 / 0.00	2001 Bantree Road Ottawa ON K1B 4X3	EHS
Order No:		20050622047		Nearest Intersection:	
Status:		C		Municipality:	
Report Type:				Client Prov/State: ON	
Report Date:		6/30/2005		Search Radius (km): 0.25	
Date Received:		6/22/2005		X: -75.612802	
Previous Site Name:				Y: 45.40555	
Lot/Building Size:		Site is ~ 10.92 acres			
Additional Info Ordered:					
28	4 of 7	NNE/185.9	67.9 / 0.00	2001 Bantree Rd. Ottawa, Ontario ON K1B 4X3	EHS

Map Key	Number of Records	Direction/ Distance (m)	Elev/Diff (m)	Site	DB
Order No: 20111101016 Status: C Report Type: Standard Report Report Date: 11/2/2011 Date Received: 11/1/2011 10:54:47 AM Previous Site Name: Lot/Building Size: approx. 280 000 sq. ft. Additional Info Ordered:					
Nearest Intersection: Bantree Rd. and Edinburgh Pl. Municipality: Client Prov/State: ON Search Radius (km): 0.25 X: -75.614172 Y: 45.405705					
28	5 of 7	NNE/185.9	67.9 / 0.00	BENTALL KENNEDY 2001 BANTREE ROAD OTTAWA ON K1B 4X3	GEN
Generator No: ON6333843 SIC Code: 531310 SIC Description: Approval Years: 2011 PO Box No: Country: Status: Co Admin: Choice of Contact: Phone No Admin: Contaminated Facility: MHSW Facility:					
28	6 of 7	NNE/185.9	67.9 / 0.00	PensionFund Realty Limited 2001 Bantree Street Ottawa ON M5J 2V5	ECA
Approval No: 0328-4WEQ5S Approval Date: 2001-05-25 Status: Approved Record Type: ECA Link Source: IDS SWP Area Name: Rideau Valley Approval Type: ECA-MUNICIPAL AND PRIVATE SEWAGE WORKS Project Type: MUNICIPAL AND PRIVATE SEWAGE WORKS Business Name: PensionFund Realty Limited Address: 2001 Bantree Street Full Address: Full PDF Link: https://www.accessenvironment.ene.gov.on.ca/instruments/0575-4W4JYU-14.pdf PDF Site Location:					
MOE District: Ottawa City: Longitude: -75.61452 Latitude: 45.406487 Geometry X: Geometry Y:					
28	7 of 7	NNE/185.9	67.9 / 0.00	2001 Bantree Street Ottawa ON K1B 4X3	EHS
Order No: 20180907129 Status: C Report Type: Custom Report Report Date: 14-SEP-18 Date Received: 07-SEP-18 Previous Site Name: Lot/Building Size: Additional Info Ordered: Fire Insur. Maps and/or Site Plans					
Nearest Intersection: Municipality: Client Prov/State: ON Search Radius (km): .15 X: -75.614398 Y: 45.406524					
29	1 of 1	NE/205.5	66.9 / -1.00	2020 BANTREE RD Ottawa ON	WWIS
Well ID: 7146912 Flowing (Y/N):					

Map Key	Number of Records	Direction/ Distance (m)	Elev/Diff (m)	Site	DB
Construction Date:				Flow Rate:	
Use 1st:	Monitoring and Test Hole			Data Entry Status:	
Use 2nd:	0			Data Src:	
Final Well Status:	Test Hole			Date Received:	06/17/2010
Water Type:				Selected Flag:	TRUE
Casing Material:				Abandonment Rec:	
Audit No:	M03217			Contractor:	7241
Tag:	A092370			Form Version:	5
Constructn Method:				Owner:	
Elevation (m):				County:	OTTAWA-CARLETON
Elevatn Reliabilty:				Lot:	
Depth to Bedrock:				Concession:	
Well Depth:				Concession Name:	
Overburden/Bedrock:				Easting NAD83:	
Pump Rate:				Northing NAD83:	
Static Water Level:				Zone:	
Clear/Cloudy:				UTM Reliability:	
Municipality:	OTTAWA CITY				
Site Info:					
PDF URL (Map):	https://d2khazk8e83rdv.cloudfront.net/moe_mapping/downloads/2Water/Wells_pdfs/714\7146912.pdf				
<u>Additional Detail(s) (Map)</u>					
Well Completed Date:	05/26/2010				
Year Completed:	2010				
Depth (m):	3.66				
Latitude:	45.4053920757437				
Longitude:	-75.61187732075				
Path:	714\7146912.pdf				
PDF URL (Map):	https://d2khazk8e83rdv.cloudfront.net/moe_mapping/downloads/2Water/Wells_pdfs/714\7146912.pdf				
<u>Additional Detail(s) (Map)</u>					
Well Completed Date:	05/26/2010				
Year Completed:	2010				
Depth (m):					
Latitude:	45.4052004574237				
Longitude:	-75.6123608269899				
Path:	714\7146912.pdf				
PDF URL (Map):	https://d2khazk8e83rdv.cloudfront.net/moe_mapping/downloads/2Water/Wells_pdfs/714\7146912.pdf				
<u>Additional Detail(s) (Map)</u>					
Well Completed Date:	05/26/2010				
Year Completed:	2010				
Depth (m):					
Latitude:	45.405209252676				
Longitude:	-75.6123992568881				
Path:	714\7146912.pdf				
<u>Bore Hole Information</u>					
Bore Hole ID:	1003319693			Elevation:	
DP2BR:				Elevrc:	
Spatial Status:				Zone:	18
Code OB:				East83:	452075.00
Code OB Desc:				North83:	5028148.00
Open Hole:				Org CS:	UTM83
Cluster Kind:	This is a record from cluster log sheet			UTMRC:	4

Map Key	Number of Records	Direction/ Distance (m)	Elev/Diff (m)	Site	DB
Date Completed:	05/26/2010			UTMRC Desc:	margin of error : 30 m - 100 m
Remarks:				Location Method:	wwr
Loc Method Desc:		on Water Well Record			
Elevrc Desc:					
Location Source Date:					
Improvement Location Source:					
Improvement Location Method:					
Source Revision Comment:					
Supplier Comment:					
<u>Annular Space/Abandonment Sealing Record</u>					
Plug ID:		1003319697			
Layer:					
Plug From:					
Plug To:					
Plug Depth UOM:					
<u>Method of Construction & Well Use</u>					
Method Construction ID:		1003319696			
Method Construction Code:					
Method Construction:					
Other Method Construction:		DIRECT PUSH			
<u>Pipe Information</u>					
Pipe ID:		1003319698			
Casing No:		0			
Comment:					
Alt Name:					
<u>Construction Record - Casing</u>					
Casing ID:		1003319700			
Layer:					
Material:		5			
Open Hole or Material:		PLASTIC			
Depth From:					
Depth To:		0.9100000262260437			
Casing Diameter:					
Casing Diameter UOM:					
Casing Depth UOM:		m			
<u>Construction Record - Screen</u>					
Screen ID:		1003319699			
Layer:					
Slot:					
Screen Top Depth:		0.9100000262260437			
Screen End Depth:		2.440000057220459			
Screen Material:					
Screen Depth UOM:		m			
Screen Diameter UOM:					
Screen Diameter:					
<u>Results of Well Yield Testing</u>					
Pumping Test Method Desc:					

Map Key	Number of Records	Direction/ Distance (m)	Elev/Diff (m)	Site	DB
Pump Test ID:		1003319701			
Pump Set At:					
Static Level:					
Final Level After Pumping:					
Recommended Pump Depth:					
Pumping Rate:					
Flowing Rate:					
Recommended Pump Rate:					
Levels UOM:					
Rate UOM:					
Water State After Test Code:					
Water State After Test:					
Pumping Test Method:					
Pumping Duration HR:					
Pumping Duration MIN:					
Flowing:					
<u>Hole Diameter</u>					
Hole ID:		1003319695			
Diameter:		8.25			
Depth From:					
Depth To:		2.440000057220459			
Hole Depth UOM:		m			
Hole Diameter UOM:		cm			
<u>Bore Hole Information</u>					
Bore Hole ID:	1003041970			Elevation:	
DP2BR:				Elevrc:	
Spatial Status:				Zone:	18
Code OB:				East83:	452116.00
Code OB Desc:				North83:	5028168.00
Open Hole:	No			Org CS:	UTM83
Cluster Kind:				UTMRC:	4
Date Completed:	05/26/2010			UTMRC Desc:	margin of error : 30 m - 100 m
Remarks:				Location Method:	wwr
Loc Method Desc:		on Water Well Record			
Elevrc Desc:					
Location Source Date:					
Improvement Location Source:					
Improvement Location Method:					
Source Revision Comment:					
Supplier Comment:					
<u>Overburden and Bedrock</u>					
<u>Materials Interval</u>					
Formation ID:		1003319713			
Layer:		2			
Color:		6			
General Color:		BROWN			
Mat1:		28			
Most Common Material:		SAND			
Mat2:		11			
Mat2 Desc:		GRAVEL			
Mat3:		85			
Mat3 Desc:		SOFT			
Formation Top Depth:		0.3100000023841858			
Formation End Depth:		3.049999952316284			
Formation End Depth UOM:		m			

Map Key	Number of Records	Direction/ Distance (m)	Elev/Diff (m)	Site	DB
<u>Overburden and Bedrock Materials Interval</u>					
Formation ID:		1003319714			
Layer:		3			
Color:		6			
General Color:		BROWN			
Mat1:		28			
Most Common Material:		SAND			
Mat2:		06			
Mat2 Desc:		SILT			
Mat3:		85			
Mat3 Desc:		SOFT			
Formation Top Depth:		3.049999952316284			
Formation End Depth:		3.6600000858306885			
Formation End Depth UOM:		m			
<u>Overburden and Bedrock Materials Interval</u>					
Formation ID:		1003319712			
Layer:		1			
Color:		6			
General Color:		BROWN			
Mat1:		01			
Most Common Material:		FILL			
Mat2:		11			
Mat2 Desc:		GRAVEL			
Mat3:		85			
Mat3 Desc:		SOFT			
Formation Top Depth:		0.0			
Formation End Depth:		0.3100000023841858			
Formation End Depth UOM:		m			
<u>Annular Space/Abandonment Sealing Record</u>					
Plug ID:		1003319718			
Layer:		2			
Plug From:		1.8300000429153442			
Plug To:		3.6600000858306885			
Plug Depth UOM:		m			
<u>Annular Space/Abandonment Sealing Record</u>					
Plug ID:		1003319717			
Layer:		1			
Plug From:		0.0			
Plug To:		1.8300000429153442			
Plug Depth UOM:		m			
<u>Method of Construction & Well Use</u>					
Method Construction ID:		1003319724			
Method Construction Code:		D			
Method Construction:		Direct Push			
Other Method Construction:					
<u>Pipe Information</u>					

<i>Map Key</i>	<i>Number of Records</i>	<i>Direction/ Distance (m)</i>	<i>Elev/Diff (m)</i>	<i>Site</i>	<i>DB</i>
<i>Pipe ID:</i>		1003319711			
<i>Casing No:</i>		0			
<i>Comment:</i>					
<i>Alt Name:</i>					
 <u>Construction Record - Casing</u>					
<i>Casing ID:</i>		1003319720			
<i>Layer:</i>		2			
<i>Material:</i>					
<i>Open Hole or Material:</i>					
<i>Depth From:</i>					
<i>Depth To:</i>					
<i>Casing Diameter:</i>					
<i>Casing Diameter UOM:</i>		cm			
<i>Casing Depth UOM:</i>		m			
 <u>Construction Record - Casing</u>					
<i>Casing ID:</i>		1003319719			
<i>Layer:</i>		1			
<i>Material:</i>		5			
<i>Open Hole or Material:</i>		PLASTIC			
<i>Depth From:</i>		0.0			
<i>Depth To:</i>		2.130000114440918			
<i>Casing Diameter:</i>		3.450000047683716			
<i>Casing Diameter UOM:</i>		cm			
<i>Casing Depth UOM:</i>		m			
 <u>Construction Record - Screen</u>					
<i>Screen ID:</i>		1003319721			
<i>Layer:</i>		1			
<i>Slot:</i>		10			
<i>Screen Top Depth:</i>					
<i>Screen End Depth:</i>					
<i>Screen Material:</i>		5			
<i>Screen Depth UOM:</i>		m			
<i>Screen Diameter UOM:</i>		cm			
<i>Screen Diameter:</i>		4.210000038146973			
 <u>Hole Diameter</u>					
<i>Hole ID:</i>		1003319716			
<i>Diameter:</i>		5.710000038146973			
<i>Depth From:</i>		3.049999952316284			
<i>Depth To:</i>		3.6600000858306885			
<i>Hole Depth UOM:</i>		m			
<i>Hole Diameter UOM:</i>		cm			
 <u>Hole Diameter</u>					
<i>Hole ID:</i>		1003319715			
<i>Diameter:</i>		8.25			
<i>Depth From:</i>		0.0			
<i>Depth To:</i>		3.049999952316284			
<i>Hole Depth UOM:</i>		m			
<i>Hole Diameter UOM:</i>		cm			
 <u>Bore Hole Information</u>					

<i>Map Key</i>	<i>Number of Records</i>	<i>Direction/ Distance (m)</i>	<i>Elev/Diff (m)</i>	<i>Site</i>	<i>DB</i>
Bore Hole ID: DP2BR: Spatial Status: Code OB: Code OB Desc: Open Hole: Cluster Kind: Date Completed: Remarks: Loc Method Desc: Elevrc Desc: Location Source Date: Improvement Location Source: Improvement Location Method: Source Revision Comment: Supplier Comment:	1003319702			Elevation: Elevrc: Zone: East83: North83: Org CS: UTMRC: UTMRC Desc: Location Method:	
		on Water Well Record		18 452078.00 5028147.00 UTM83 4 margin of error : 30 m - 100 m wwr	
<u>Annular Space/Abandonment Sealing Record</u>					
Plug ID: Layer: Plug From: Plug To: Plug Depth UOM:	1003319706				
<u>Method of Construction & Well Use</u>					
Method Construction ID: Method Construction Code: Method Construction: Other Method Construction:	1003319705				
		DIRECT PUSH			
<u>Pipe Information</u>					
Pipe ID: Casing No: Comment: Alt Name:	1003319707		0		
<u>Construction Record - Casing</u>					
Casing ID: Layer: Material: Open Hole or Material: Depth From: Depth To: Casing Diameter: Casing Diameter UOM: Casing Depth UOM:	1003319709		5 PLASTIC		
		0.9100000262260437			
		m			
<u>Construction Record - Screen</u>					
Screen ID: Layer: Slot: Screen Top Depth: Screen End Depth: Screen Material: Screen Depth UOM:	1003319708		0.9100000262260437 2.440000057220459		
		m			

Map Key	Number of Records	Direction/ Distance (m)	Elev/Diff (m)	Site	DB
---------	-------------------	-------------------------	---------------	------	----

Screen Diameter UOM:
Screen Diameter:

Results of Well Yield Testing

Pumping Test Method Desc:
 Pump Test ID: 1003319710
 Pump Set At:
 Static Level:
 Final Level After Pumping:
 Recommended Pump Depth:
 Pumping Rate:
 Flowing Rate:
 Recommended Pump Rate:
 Levels UOM:
 Rate UOM:
 Water State After Test Code:
 Water State After Test:
 Pumping Test Method:
 Pumping Duration HR:
 Pumping Duration MIN:
 Flowing:

Hole Diameter

Hole ID: 1003319704
 Diameter: 8.25
 Depth From:
 Depth To: 2.440000057220459
 Hole Depth UOM: m
 Hole Diameter UOM: cm

Links

Bore Hole ID:	1003041970	Tag No:	A092370
Depth M:	3.66	Contractor:	7241
Year Completed:	2010	Latitude:	45.4053920757437
Well Completed Dt:	05/26/2010	Longitude:	-75.61187732075
Audit No:	M03217	Y:	45.40539206906175
Path:	714\7146912.pdf	X:	-75.61187715865083

Links

Bore Hole ID:	1003319702	Tag No:	A092370
Depth M:		Contractor:	7241
Year Completed:	2010	Latitude:	45.4052004574237
Well Completed Dt:	05/26/2010	Longitude:	-75.6123608269899
Audit No:	M03217	Y:	45.40520044991907
Path:	714\7146912.pdf	X:	-75.61236066503024

Links

Bore Hole ID:	1003319693	Tag No:	A092370
Depth M:		Contractor:	7241
Year Completed:	2010	Latitude:	45.405209252676
Well Completed Dt:	05/26/2010	Longitude:	-75.6123992568881
Audit No:	M03217	Y:	45.4052092462448
Path:	714\7146912.pdf	X:	-75.61239909494462

Map Key	Number of Records	Direction/ Distance (m)	Elev/Diff (m)	Site	DB
Order No: 21112500065 Status: C Report Type: Custom Report Report Date: 30-NOV-21 Date Received: 25-NOV-21 Previous Site Name: Lot/Building Size: Additional Info Ordered: Fire Insur. Maps and/or Site Plans					
Nearest Intersection: Municipality: Client Prov/State: ON Search Radius (km): .15 X: -75.61442982 Y: 45.4065197					
30	2 of 2	N/214.9	67.9 / 0.00	2001 Bantree Street Ottawa ON K1B 4X3	EHS
Order No: 21112500065 Status: C Report Type: Custom Report Report Date: 30-NOV-21 Date Received: 25-NOV-21 Previous Site Name: Lot/Building Size: Additional Info Ordered: Fire Insur. Maps and/or Site Plans					
Nearest Intersection: Municipality: Client Prov/State: ON Search Radius (km): .15 X: -75.61442982 Y: 45.4065197					
31	1 of 19	ESE/219.4	66.9 / -1.00	BUSINESS CARDS TOMORROW 2627 EDINBURGH PL SUITE 3 OTTAWA ON K1B 5M1	SCT
Established: 1988 Plant Size (ft²): 0 Employment: 11					
--Details--					
Description: Quick Printing SIC/NAICS Code: 323114					
Description: Digital Printing SIC/NAICS Code: 323115					
Description: Other Printing SIC/NAICS Code: 323119					
31	2 of 19	ESE/219.4	66.9 / -1.00	ROLAND PRINTING 2627 EDINBURGH PL UNIT 45 OTTAWA ON K1B 5M1	SCT
Established: 1994 Plant Size (ft²): 0 Employment: 4					
--Details--					
Description: Other Printing SIC/NAICS Code: 323119					
31	3 of 19	ESE/219.4	66.9 / -1.00	BUSINESS CARDS TOMORROW 3-2627 Edinburgh Pl Ottawa ON K1B 5M1	SCT
Established: 1988					

Map Key	Number of Records	Direction/ Distance (m)	Elev/Diff (m)	Site	DB
Plant Size (ft²):		0			
Employment:		11			
--Details--					
Description:		Quick Printing			
SIC/NAICS Code:		323114			
Description:		Digital Printing			
SIC/NAICS Code:		323115			
Description:		Other Printing			
SIC/NAICS Code:		323119			
31	4 of 19	ESE/219.4	66.9 / -1.00	MULTIPRO AUTO BODY PARTS 2627 EDINBURGH PL OTTAWA ON K1B 5M1	AUWR
Headcode:		96400			
Headcode Desc:		Automobile Parts & Supplies-Used & Rebuilt			
Phone:		6137461606			
List Name:					
Description:					
31	5 of 19	ESE/219.4	66.9 / -1.00	165133 CANADA LTD 2627 EDINBURGH PLACE UNIT 3 OTTAWA ON K1B 5M1	GEN
Generator No:		ON1329000			
SIC Code:		2811			
SIC Description:		BUSINESS FORMS PRINT			
Approval Years:		92,93,97,98			
PO Box No:					
Country:					
Status:					
Co Admin:					
Choice of Contact:					
Phone No Admin:					
Contaminated Facility:					
MHSW Facility:					
Detail(s)					
Waste Class:		264			
Waste Class Name:		PHOTOPROCESSING WASTES			
31	6 of 19	ESE/219.4	66.9 / -1.00	165133 CANADA LTD. 05-395 O/A BUSINESS CARDS TOMORROW 2627 EDINBURGH PLACE, UNIT 3 OTTAWA ON K1B 5M1	GEN
Generator No:		ON1329000			
SIC Code:		2811			
SIC Description:		BUSINESS FORMS PRINT			
Approval Years:		94,95,96			
PO Box No:					
Country:					
Status:					
Co Admin:					
Choice of Contact:					
Phone No Admin:					

Map Key	Number of Records	Direction/ Distance (m)	Elev/Diff (m)	Site	DB
Contaminated Facility: MHSW Facility:					
<u>Detail(s)</u>					
Waste Class:		264			
Waste Class Name:		PHOTOPROCESSING WASTES			
31	7 of 19	ESE/219.4	66.9 / -1.00	BUSINESS CARDS TOMORROW 2627 EDINBURGH PLACE, UNIT 3 OTTAWA ON K1B 5M1	GEN
Generator No:		ON1329000			
SIC Code:		2811			
SIC Description:		BUSINESS FORMS PRINT.			
Approval Years:		99,00,01			
PO Box No:					
Country:					
Status:					
Co Admin:					
Choice of Contact:					
Phone No Admin:					
Contaminated Facility:					
MHSW Facility:					
<u>Detail(s)</u>					
Waste Class:		264			
Waste Class Name:		PHOTOPROCESSING WASTES			
31	8 of 19	ESE/219.4	66.9 / -1.00	165133 CANADA INC 3 - 2627 EDINBURGH PLACE OTTAWA ON K1B 5M1	GEN
Generator No:		ON1329000			
SIC Code:					
SIC Description:					
Approval Years:		02,03,04			
PO Box No:					
Country:					
Status:					
Co Admin:					
Choice of Contact:					
Phone No Admin:					
Contaminated Facility:					
MHSW Facility:					
<u>Detail(s)</u>					
Waste Class:		264			
Waste Class Name:		PHOTOPROCESSING WASTES			
31	9 of 19	ESE/219.4	66.9 / -1.00	Business Cards Tomorrow Inc. 2627 Edinburgh PI Unit 3 Ottawa ON K1B 5M1	SCT
Established:		01-AUG-88			
Plant Size (ft²):		3500			
Employment:					

Map Key	Number of Records	Direction/ Distance (m)	Elev/Diff (m)	Site	DB
--Details--					
Description:		Quick Printing			
SIC/NAICS Code:		323114			
Description:		Digital Printing			
SIC/NAICS Code:		323115			
Description:		Other Printing			
SIC/NAICS Code:		323119			
31	10 of 19	ESE/219.4	66.9 / -1.00	Brehon Trade Litho Inc. 2627 Edinburgh PI Unit 45 Ottawa ON K1B 5M1	SCT
Established:		01-JUL-97			
Plant Size (ft²):					
Employment:					
--Details--					
Description:		Other Printing			
SIC/NAICS Code:		323119			
31	11 of 19	ESE/219.4	66.9 / -1.00	CAPITAL CUTTING AND CORING LIMITED 48-2627 Edinburgh Place OTTAWA ON	GEN
Generator No:		ON7084723			
SIC Code:		238990			
SIC Description:		All Other Specialty Trade Contractors			
Approval Years:		2009			
PO Box No:					
Country:					
Status:					
Co Admin:					
Choice of Contact:					
Phone No Admin:					
Contaminated Facility:					
MHSW Facility:					
Detail(s)					
Waste Class:		150			
Waste Class Name:		INERT INORGANIC WASTES			
Waste Class:		252			
Waste Class Name:		WASTE OILS & LUBRICANTS			
31	12 of 19	ESE/219.4	66.9 / -1.00	Capital Cutting & Coring 48-2627 Edinburgh Place Ottawa ON K1B 5M1	GEN
Generator No:		ON4201228			
SIC Code:		238120			
SIC Description:					
Approval Years:		2011			
PO Box No:					
Country:					
Status:					
Co Admin:					
Choice of Contact:					

Map Key	Number of Records	Direction/ Distance (m)	Elev/Diff (m)	Site	DB
Phone No Admin: Contaminated Facility: MHSW Facility:					
31	13 of 19	ESE/219.4	66.9 / -1.00	CAPITAL CUTTING AND CORING LIMITED 48-2627 Edinburgh Place OTTAWA ON K1B 5M1	GEN
Generator No: SIC Code: SIC Description: Approval Years: PO Box No: Country: Status: Co Admin: Choice of Contact: Phone No Admin: Contaminated Facility: MHSW Facility:		ON7084723 238990 ALL OTHER SPECIALTY TRADE CONTRACTORS 2016 Canada CO_OFFICIAL No No			
<u>Detail(s)</u>					
Waste Class:		150			
Waste Class Name:		INERT INORGANIC WASTES			
Waste Class:		252			
Waste Class Name:		WASTE OILS & LUBRICANTS			
31	14 of 19	ESE/219.4	66.9 / -1.00	CAPITAL CUTTING AND CORING LIMITED 48-2627 Edinburgh Place OTTAWA ON K1B 5M1	GEN
Generator No: SIC Code: SIC Description: Approval Years: PO Box No: Country: Status: Co Admin: Choice of Contact: Phone No Admin: Contaminated Facility: MHSW Facility:		ON7084723 238990 ALL OTHER SPECIALTY TRADE CONTRACTORS 2015 Canada CO_OFFICIAL No No			
<u>Detail(s)</u>					
Waste Class:		150			
Waste Class Name:		INERT INORGANIC WASTES			
Waste Class:		252			
Waste Class Name:		WASTE OILS & LUBRICANTS			
31	15 of 19	ESE/219.4	66.9 / -1.00	CAPITAL CUTTING AND CORING LIMITED 48-2627 Edinburgh Place OTTAWA ON K1B 5M1	GEN
Generator No: SIC Code: SIC Description: Approval Years:		ON7084723 As of Dec 2018			

Map Key	Number of Records	Direction/ Distance (m)	Elev/Diff (m)	Site	DB
PO Box No: Country: Canada Status: Registered Co Admin: Choice of Contact: Phone No Admin: Contaminated Facility: MHSW Facility:					
<u>Detail(s)</u>					
Waste Class: 150 L Waste Class Name: Inert organic wastes					
Waste Class: 252 L Waste Class Name: Waste crankcase oils and lubricants					
31	16 of 19	ESE/219.4	66.9 / -1.00	CAPITAL CUTTING AND CORING LIMITED 48-2627 Edinburgh Place OTTAWA ON K1B 5M1	GEN
Generator No: ON7084723 SIC Code: SIC Description: Approval Years: As of Jul 2020 PO Box No: Country: Canada Status: Registered Co Admin: Choice of Contact: Phone No Admin: Contaminated Facility: MHSW Facility:					
<u>Detail(s)</u>					
Waste Class: 252 L Waste Class Name: Waste crankcase oils and lubricants					
Waste Class: 150 L Waste Class Name: Inert organic wastes					
31	17 of 19	ESE/219.4	66.9 / -1.00	CAPITAL CUTTING & CORING LITD 48-2627 EDINBURGH PLACE OTTAWA ON K1B 5M1	GEN
Generator No: ON7548481 SIC Code: SIC Description: Approval Years: As of Oct 2019 PO Box No: Country: Canada Status: Registered Co Admin: Choice of Contact: Phone No Admin: Contaminated Facility: MHSW Facility:					
<u>Detail(s)</u>					
Waste Class: 148 L					

Map Key	Number of Records	Direction/ Distance (m)	Elev/Diff (m)	Site	DB
Waste Class Name:		Misc. wastes and inorganic chemicals			
31	18 of 19	ESE/219.4	66.9 / -1.00	CAPITAL CUTTING AND CORING LIMITED 48-2627 Edinburgh Place OTTAWA ON K1B 5M1	GEN
Generator No:		ON7084723			
SIC Code:					
SIC Description:					
Approval Years:		As of Nov 2021			
PO Box No:					
Country:		Canada			
Status:		Registered			
Co Admin:					
Choice of Contact:					
Phone No Admin:					
Contaminated Facility:					
MHSW Facility:					
<u>Detail(s)</u>					
Waste Class:		252 L			
Waste Class Name:		Waste crankcase oils and lubricants			
Waste Class:		150 L			
Waste Class Name:		Inert organic wastes			
31	19 of 19	ESE/219.4	66.9 / -1.00	CAPITAL CUTTING AND CORING LIMITED 48-2627 Edinburgh Place OTTAWA ON K1B 5M1	GEN
Generator No:		ON7084723			
SIC Code:					
SIC Description:					
Approval Years:		As of Oct 2022			
PO Box No:					
Country:		Canada			
Status:		Registered			
Co Admin:					
Choice of Contact:					
Phone No Admin:					
Contaminated Facility:					
MHSW Facility:					
<u>Detail(s)</u>					
Waste Class:		252 L			
Waste Class Name:		WASTE OILS & LUBRICANTS			
Waste Class:		150 L			
Waste Class Name:		INERT INORGANIC WASTES			
32	1 of 9	NW/219.7	67.9 / 0.00	MGS PROPANE 1810 BANTREE ST OTTAWA ON	PRT
Location ID:		10854			
Type:		retail			
Expiry Date:		1991-12-31			
Capacity (L):		8000			
Licence #:		0033256001			

Map Key	Number of Records	Direction/ Distance (m)	Elev/Diff (m)	Site	DB
32	2 of 9	NW/219.7	67.9 / 0.00	SUPERIOR PROPANE INC 1810 BANTREE ST OTTAWA ON	PRT
Location ID:		10854			
Type:		retail			
Expiry Date:		1994-01-31			
Capacity (L):		4000			
Licence #:		0076354331			

32	3 of 9	NW/219.7	67.9 / 0.00	MGS PROPANE 1810 BANTREE ST OTTAWA ON	DTNK
--------------------	--------	----------	-------------	---	------

Delisted Expired Fuel Safety Facilities

Instance No:	9631769	Expired Date:	
Status:	EXPIRED	Max Hazard Rank:	
Instance ID:	387509	Facility Location:	
Instance Type:	FS Facility	Facility Type:	
Instance Creation Dt:		Fuel Type 2:	
Instance Install Dt:		Fuel Type 3:	
Item Description:		Panam Related:	
Manufacturer:		Panam Venue Nm:	
Model:		External Identifier:	
Serial No:		Item:	
ULC Standard:		Piping Steel:	
Quantity:		Piping Galvanized:	
Unit of Measure:		Tank Single Wall St:	
Overfill Prot Type:		Piping Underground:	
Creation Date:		Tank Underground:	
Next Periodic Str DT:		Source:	
TSSA Base Sched Cycle 2:			
TSSAMax Hazard Rank 1:			
TSSA Risk Based Periodic Yn:			
TSSA Volume of Directives:			
TSSA Periodic Exempt:			
TSSA Statutory Interval:			
TSSA Recd Insp Interva:			
TSSA Recd Tolerance:			
TSSA Program Area:			
TSSA Program Area 2:			
Description:	Fuels Safety Propane Filling Plant > 5000 USW		
Original Source:	EXP		
Record Date:	Up to Mar 2012		

32	4 of 9	NW/219.7	67.9 / 0.00	JAMIE MANNION C/O MGS PROPANE 1810 BANTREE ST OTTAWA ON	DTNK
--------------------	--------	----------	-------------	---	------

Delisted Expired Fuel Safety Facilities

Instance No:	10456204	Expired Date:	
Status:	EXPIRED	Max Hazard Rank:	
Instance ID:	17601	Facility Location:	
Instance Type:	FS Highway Tank - Propane	Facility Type:	

Map Key	Number of Records	Direction/ Distance (m)	Elev/Diff (m)	Site	DB
Instance Creation Dt: Instance Install Dt: Item Description: Manufacturer: Model: Serial No: ULC Standard: Quantity: Unit of Measure: Overfill Prot Type: Creation Date: Next Periodic Str DT: TSSA Base Sched Cycle 2: TSSAMax Hazard Rank 1: TSSA Risk Based Periodic Yn: TSSA Volume of Directives: TSSA Periodic Exempt: TSSA Statutory Interval: TSSA Recd Insp Interva: TSSA Recd Tolerance: TSSA Program Area: TSSA Program Area 2:				Fuel Type 2: Fuel Type 3: Panam Related: Panam Venue Nm: External Identifier: Item: Piping Steel: Piping Galvanized: Tank Single Wall St: Piping Underground: Tank Underground: Source:	
		FS Highway Tank - Propane			
		EXP			
		Up to Mar 2012			

32	5 of 9	NW/219.7	67.9 / 0.00	SUPERIOR PROPANE INC 1810 BANTREE ST OTTAWA ON	DTNK
--------------------	--------	----------	-------------	--	------

Delisted Expired Fuel Safety Facilities

Instance No: Status: Instance ID: Instance Type: Instance Creation Dt: Instance Install Dt: Item Description: Manufacturer: Model: Serial No: ULC Standard: Quantity: Unit of Measure: Overfill Prot Type: Creation Date: Next Periodic Str DT: TSSA Base Sched Cycle 2: TSSAMax Hazard Rank 1: TSSA Risk Based Periodic Yn: TSSA Volume of Directives: TSSA Periodic Exempt: TSSA Statutory Interval: TSSA Recd Insp Interva: TSSA Recd Tolerance: TSSA Program Area: TSSA Program Area 2:	9909137 EXPIRED 398670 FS Facility	Expired Date: Max Hazard Rank: Facility Location: Facility Type: Fuel Type 2: Fuel Type 3: Panam Related: Panam Venue Nm: External Identifier: Item: Piping Steel: Piping Galvanized: Tank Single Wall St: Piping Underground: Tank Underground: Source:
Description: Original Source: Record Date:	FS Propane Refill Cntr - Cylr Fill EXP Up to Mar 2012	

Map Key	Number of Records	Direction/ Distance (m)	Elev/Diff (m)	Site	DB
32	6 of 9	NW/219.7	67.9 / 0.00	SUPERIOR PROPANE INC 1810 BANTREE ST OTTAWA ON	DTNK

Delisted Expired Fuel Safety Facilities

Instance No: 10900678
Status: EXPIRED
Instance ID: 50972
Instance Type: FS Propane Tank
Instance Creation Dt:
Instance Install Dt:
Item Description:
Manufacturer:
Model:
Serial No:
ULC Standard:
Quantity:
Unit of Measure:
Overfill Prot Type:
Creation Date:
Next Periodic Str DT:
TSSA Base Sched Cycle 2:
TSSAMax Hazard Rank 1:
TSSA Risk Based Periodic Yn:
TSSA Volume of Directives:
TSSA Periodic Exempt:
TSSA Statutory Interval:
TSSA Recd Insp Interva:
TSSA Recd Tolerance:
TSSA Program Area:
TSSA Program Area 2:
Description: FS Propane Tank
Original Source: EXP
Record Date: Up to Mar 2012

Expired Date:
Max Hazard Rank:
Facility Location:
Facility Type:
Fuel Type 2:
Fuel Type 3:
Panam Related:
Panam Venue Nm:
External Identifier:
Item:
Piping Steel:
Piping Galvanized:
Tank Single Wall St:
Piping Underground:
Tank Underground:
Source:

32	7 of 9	NW/219.7	67.9 / 0.00	2430889 Ontario Limited 1810 Bantree St Ottawa ON K1B 5L6	ECA
--------------------	--------	----------	-------------	---	-----

Approval No: 9523-9WPGJC
Approval Date: 2015-05-20
Status: Approved
Record Type: ECA
Link Source: IDS
SWP Area Name:
Approval Type: ECA-INDUSTRIAL SEWAGE WORKS
Project Type: INDUSTRIAL SEWAGE WORKS
Business Name: 2430889 Ontario Limited
Address: 1810 Bantree St
Full Address:
Full PDF Link: <https://www.accessenvironment.ene.gov.on.ca/instruments/9972-9RGQRY-14.pdf>
PDF Site Location:

32	8 of 9	NW/219.7	67.9 / 0.00	Clean Water Works Inc. 1800 & 1810 Bantree Street Ottawa ON K1B 5L6	GEN
--------------------	--------	----------	-------------	---	-----

Generator No: ON5249826

Map Key	Number of Records	Direction/ Distance (m)	Elev/Diff (m)	Site	DB
SIC Code:					
SIC Description:					
Approval Years:		As of Nov 2021			
PO Box No:					
Country:		Canada			
Status:		Registered			
Co Admin:					
Choice of Contact:					
Phone No Admin:					
Contaminated Facility:					
MHSW Facility:					
<u>Detail(s)</u>					
Waste Class:		251 L			
Waste Class Name:		Waste oils/sludges (petroleum based)			
Waste Class:		232 H			
Waste Class Name:		Polymeric resins			
Waste Class:		221 I			
Waste Class Name:		Light fuels			
Waste Class:		213 I			
Waste Class Name:		Petroleum distillates			
Waste Class:		232 L			
Waste Class Name:		Polymeric resins			
Waste Class:		145 I			
Waste Class Name:		Wastes from the use of pigments, coatings and paints			
Waste Class:		212 I			
Waste Class Name:		Aliphatic solvents and residues			
Waste Class:		211 I			
Waste Class Name:		Aromatic solvents and residues			
Waste Class:		148 C			
Waste Class Name:		Misc. wastes and inorganic chemicals			
Waste Class:		331 I			
Waste Class Name:		Waste compressed gases including cylinders			
Waste Class:		114 C			
Waste Class Name:		Other inorganic acid wastes			
Waste Class:		213 T			
Waste Class Name:		Petroleum distillates			
Waste Class:		252 T			
Waste Class Name:		Waste crankcase oils and lubricants			
Waste Class:		221 L			
Waste Class Name:		Light fuels			
Waste Class:		252 L			
Waste Class Name:		Waste crankcase oils and lubricants			
Waste Class:		150 L			
Waste Class Name:		Inert organic wastes			
Waste Class:		148 I			
Waste Class Name:		Misc. wastes and inorganic chemicals			

Map Key	Number of Records	Direction/ Distance (m)	Elev/Diff (m)	Site	DB
Waste Class: Waste Class Name:		212 H Aliphatic solvents and residues			
Waste Class: Waste Class Name:		268 L Amines			
Waste Class: Waste Class Name:		212 L Aliphatic solvents and residues			
Waste Class: Waste Class Name:		263 L Misc. waste organic chemicals			
Waste Class: Waste Class Name:		263 I Misc. waste organic chemicals			
Waste Class: Waste Class Name:		145 L Wastes from the use of pigments, coatings and paints			
Waste Class: Waste Class Name:		222 L Heavy fuels			
Waste Class: Waste Class Name:		241 L Halogenated solvents and residues			
Waste Class: Waste Class Name:		146 L Other specified inorganic sludges, slurries or solids			
Waste Class: Waste Class Name:		112 C Acid solutions - containing heavy metals			
Waste Class: Waste Class Name:		146 T Other specified inorganic sludges, slurries or solids			
Waste Class: Waste Class Name:		254 L Oily water/waste oil from waste transfer/processing sites			
Waste Class: Waste Class Name:		122 C Alkaline slutions - containing other metals and non-metals (not cyanide)			
Waste Class: Waste Class Name:		263 H Misc. waste organic chemicals			
Waste Class: Waste Class Name:		253 L Emulsified oils			
Waste Class: Waste Class Name:		232 I Polymeric resins			

[32](#)

9 of 9

NW/219.7

67.9 / 0.00

**Clean Water Works Inc.
1800 & 1810 Bantree Street
Ottawa ON K1B 5L6**

GEN

Generator No: ON5249826
SIC Code:
SIC Description:
Approval Years: As of Oct 2022
PO Box No:
Country: Canada
Status: Registered
Co Admin:
Choice of Contact:
Phone No Admin:
Contaminated Facility:
MHSW Facility:

<i>Map Key</i>	<i>Number of Records</i>	<i>Direction/ Distance (m)</i>	<i>Elev/Diff (m)</i>	<i>Site</i>	<i>DB</i>
<u>Detail(s)</u>					
Waste Class:			148 I		
Waste Class Name:			INORGANIC LABORATORY CHEMICALS		
Waste Class:			212 L		
Waste Class Name:			ALIPHATIC SOLVENTS		
Waste Class:			252 T		
Waste Class Name:			WASTE OILS & LUBRICANTS		
Waste Class:			112 C		
Waste Class Name:			ACID WASTE - HEAVY METALS		
Waste Class:			122 C		
Waste Class Name:			ALKALINE WASTES - OTHER METALS		
Waste Class:			146 L		
Waste Class Name:			OTHER SPECIFIED INORGANICS		
Waste Class:			232 I		
Waste Class Name:			POLYMERIC RESINS		
Waste Class:			148 C		
Waste Class Name:			INORGANIC LABORATORY CHEMICALS		
Waste Class:			254 L		
Waste Class Name:			TRANSFER STATION OILS WASTES		
Waste Class:			213 T		
Waste Class Name:			PETROLEUM DISTILLATES		
Waste Class:			232 B		
Waste Class Name:			POLYMERIC RESINS		
Waste Class:			331 I		
Waste Class Name:			WASTE COMPRESSED GASES		
Waste Class:			232 L		
Waste Class Name:			POLYMERIC RESINS		
Waste Class:			222 L		
Waste Class Name:			HEAVY FUELS		
Waste Class:			263 L		
Waste Class Name:			ORGANIC LABORATORY CHEMICALS		
Waste Class:			251 L		
Waste Class Name:			OIL SKIMMINGS & SLUDGES		
Waste Class:			263 I		
Waste Class Name:			ORGANIC LABORATORY CHEMICALS		
Waste Class:			212 H		
Waste Class Name:			ALIPHATIC SOLVENTS		
Waste Class:			213 I		
Waste Class Name:			PETROLEUM DISTILLATES		
Waste Class:			241 L		
Waste Class Name:			HALOGENATED SOLVENTS		
Waste Class:			263 H		
Waste Class Name:			ORGANIC LABORATORY CHEMICALS		

Map Key	Number of Records	Direction/ Distance (m)	Elev/Diff (m)	Site	DB
		221 I			
		Waste Class: Waste Class Name:	LIGHT FUELS		
		145 L			
		Waste Class: Waste Class Name:	PAINT/PIGMENT/COATING RESIDUES		
		212 I			
		Waste Class: Waste Class Name:	ALIPHATIC SOLVENTS		
		211 I			
		Waste Class: Waste Class Name:	AROMATIC SOLVENTS		
		145 I			
		Waste Class: Waste Class Name:	PAINT/PIGMENT/COATING RESIDUES		
		114 C			
		Waste Class: Waste Class Name:	OTHER INORGANIC ACID WASTES		
		221 L			
		Waste Class: Waste Class Name:	LIGHT FUELS		
		146 T			
		Waste Class: Waste Class Name:	OTHER SPECIFIED INORGANICS		
		253 L			
		Waste Class: Waste Class Name:	EMULSIFIED OILS		
		268 L			
		Waste Class: Waste Class Name:	AMINES		
		150 L			
		Waste Class: Waste Class Name:	INERT INORGANIC WASTES		
		252 L			
		Waste Class: Waste Class Name:	WASTE OILS & LUBRICANTS		
		232 H			
		Waste Class: Waste Class Name:	POLYMERIC RESINS		
33	1 of 18	SW/223.5	68.9 / 1.00	OTIS CANADA INCORPORATED 2480 LANCASTER ROAD, OTTAWA, ON K1B 4S5	GEN
		Generator No:	ON0136003		
		SIC Code:	0000		
		SIC Description:	*** NOT DEFINED ***		
		Approval Years:	86,87,88,89,90		
		PO Box No:			
		Country:			
		Status:			
		Co Admin:			
		Choice of Contact:			
		Phone No Admin:			
		Contaminated Facility:			
		MHSW Facility:			
		<u>Detail(s)</u>			
		Waste Class:	252		
		Waste Class Name:	WASTE OILS & LUBRICANTS		
33	2 of 18	SW/223.5	68.9 / 1.00	OTIS CANADA INCORPORATED 29-311 2480 LANCASTER ROAD	GEN

Map Key	Number of Records	Direction/ Distance (m)	Elev/Diff (m)	Site	DB
---------	-------------------	----------------------------	------------------	------	----

OTTAWA ON K1B 4S5

Generator No: ON0136003
SIC Code: 4291
SIC Description: ELEVATOR & ESC. WORK
Approval Years: 92,93,94,95,96
PO Box No:
Country:
Status:
Co Admin:
Choice of Contact:
Phone No Admin:
Contaminated Facility:
MHSW Facility:

Detail(s)

Waste Class: 121
Waste Class Name: ALKALINE WASTES - HEAVY METALS

Waste Class: 252
Waste Class Name: WASTE OILS & LUBRICANTS

33	3 of 18	SW/223.5	68.9 / 1.00	OTIS CANADA INCORPORATED 2480 LANCASTER ROAD OTTAWA ON K1B 4S5	GEN
--------------------	---------	----------	-------------	--	-----

Generator No: ON0136003
SIC Code: 4291
SIC Description: ELEVATOR & ESC. WORK
Approval Years: 97,98,99,00,01
PO Box No:
Country:
Status:
Co Admin:
Choice of Contact:
Phone No Admin:
Contaminated Facility:
MHSW Facility:

Detail(s)

Waste Class: 121
Waste Class Name: ALKALINE WASTES - HEAVY METALS

Waste Class: 252
Waste Class Name: WASTE OILS & LUBRICANTS

33	4 of 18	SW/223.5	68.9 / 1.00	OTIS CANADA INCORPORATED 2480 LANCASTER RD., OTTAWA ON K1B 4S5	GEN
--------------------	---------	----------	-------------	--	-----

Generator No: ON0136003
SIC Code:
SIC Description:
Approval Years: 02,03,04
PO Box No:
Country:
Status:
Co Admin:
Choice of Contact:
Phone No Admin:

Map Key	Number of Records	Direction/ Distance (m)	Elev/Diff (m)	Site	DB
Contaminated Facility: MHSW Facility:					
Detail(s)					
			252		
			WASTE OILS & LUBRICANTS		
33	5 of 18	SW/223.5	68.9 / 1.00	OTIS CANADA INCORPORATED 2480 LANCASTER RD OTTAWA ON K1B 4S5	GEN
		Generator No:	ON0136003		
		SIC Code:			
		SIC Description:			
		Approval Years:	05,06,07,08		
		PO Box No:			
		Country:			
		Status:			
		Co Admin:			
		Choice of Contact:			
		Phone No Admin:			
		Contaminated Facility:			
		MHSW Facility:			
Detail(s)					
		Waste Class:	251		
		Waste Class Name:	OIL SKIMMINGS & SLUDGES		
		Waste Class:	145		
		Waste Class Name:	PAINT/PIGMENT/COATING RESIDUES		
		Waste Class:	252		
		Waste Class Name:	WASTE OILS & LUBRICANTS		
		Waste Class:	263		
		Waste Class Name:	ORGANIC LABORATORY CHEMICALS		
		Waste Class:	121		
		Waste Class Name:	ALKALINE WASTES - HEAVY METALS		
33	6 of 18	SW/223.5	68.9 / 1.00	Otis Canada Inc. 2480 Lancaster Rd Ottawa ON K1B 4S5	SCT
		Established:			
		Plant Size (ft²):			
		Employment:			
--Details--					
		Description:	Elevator and Escalator Installation Contractors		
		SIC/NAICS Code:	238291		
33	7 of 18	SW/223.5	68.9 / 1.00	OTIS CANADA INCORPORATED 2480 LANCASTER RD OTTAWA ON K1B 4S5	GEN
		Generator No:	ON0136003		
		SIC Code:	232550		

Map Key	Number of Records	Direction/ Distance (m)	Elev/Diff (m)	Site	DB
---------	-------------------	----------------------------	------------------	------	----

SIC Description:
Approval Years: 2009
PO Box No:
Country:
Status:
Co Admin:
Choice of Contact:
Phone No Admin:
Contaminated Facility:
MHSW Facility:

Detail(s)

Waste Class: 263
Waste Class Name: ORGANIC LABORATORY CHEMICALS

Waste Class: 145
Waste Class Name: PAINT/PIGMENT/COATING RESIDUES

Waste Class: 251
Waste Class Name: OIL SKIMMINGS & SLUDGES

Waste Class: 252
Waste Class Name: WASTE OILS & LUBRICANTS

33	8 of 18	SW/223.5	68.9 / 1.00	OTIS CANADA INCORPORATED 2480 LANCASTER RD OTTAWA ON K1B 4S5	GEN
--------------------	---------	----------	-------------	--	-----

Generator No: ON0136003
SIC Code: 232550
SIC Description:
Approval Years: 2010
PO Box No:
Country:
Status:
Co Admin:
Choice of Contact:
Phone No Admin:
Contaminated Facility:
MHSW Facility:

Detail(s)

Waste Class: 251
Waste Class Name: OIL SKIMMINGS & SLUDGES

Waste Class: 252
Waste Class Name: WASTE OILS & LUBRICANTS

Waste Class: 263
Waste Class Name: ORGANIC LABORATORY CHEMICALS

Waste Class: 145
Waste Class Name: PAINT/PIGMENT/COATING RESIDUES

33	9 of 18	SW/223.5	68.9 / 1.00	OTIS CANADA INCORPORATED 2480 LANCASTER RD OTTAWA ON K1B 4S5	GEN
--------------------	---------	----------	-------------	--	-----

Generator No: ON0136003
SIC Code: 232550
SIC Description:

Map Key	Number of Records	Direction/ Distance (m)	Elev/Diff (m)	Site	DB
Approval Years: PO Box No: Country: Status: Co Admin: Choice of Contact: Phone No Admin: Contaminated Facility: MHSW Facility:		2011			
<u>Detail(s)</u>					
Waste Class:		263			
Waste Class Name:		ORGANIC LABORATORY CHEMICALS			
Waste Class:		252			
Waste Class Name:		WASTE OILS & LUBRICANTS			
Waste Class:		251			
Waste Class Name:		OIL SKIMMINGS & SLUDGES			
Waste Class:		145			
Waste Class Name:		PAINT/PIGMENT/COATING RESIDUES			
33	10 of 18	SW/223.5	68.9 / 1.00	Otis Canada, Inc 2480 Lancaster Ottawa ON	GEN
Generator No: SIC Code: SIC Description: Approval Years: PO Box No: Country: Status: Co Admin: Choice of Contact: Phone No Admin: Contaminated Facility: MHSW Facility:		ON8585487 493110 General Warehousing and Storage 2012			
33	11 of 18	SW/223.5	68.9 / 1.00	Otis Canada, Inc 2480 Lancaster Ottawa ON	GEN
Generator No: SIC Code: SIC Description: Approval Years: PO Box No: Country: Status: Co Admin: Choice of Contact: Phone No Admin: Contaminated Facility: MHSW Facility:		ON8585487 493110 GENERAL WAREHOUSING AND STORAGE 2013			
<u>Detail(s)</u>					
Waste Class:		145			
Waste Class Name:		PAINT/PIGMENT/COATING RESIDUES			

Map Key	Number of Records	Direction/ Distance (m)	Elev/Diff (m)	Site	DB
Waste Class:		213			
Waste Class Name:		PETROLEUM DISTILLATES			
Waste Class:		331			
Waste Class Name:		WASTE COMPRESSED GASES			
Waste Class:		252			
Waste Class Name:		WASTE OILS & LUBRICANTS			

<u>33</u>	12 of 18	SW/223.5	68.9 / 1.00	Otis Canada, Inc 2480 Lancaster Ottawa ON K1B 4S5	GEN
Generator No:		ON8585487			
SIC Code:		493110			
SIC Description:		GENERAL WAREHOUSING AND STORAGE			
Approval Years:		2015			
PO Box No:					
Country:		Canada			
Status:					
Co Admin:		Louis Simard			
Choice of Contact:		CO_OFFICIAL			
Phone No Admin:		6137377670 Ext.			
Contaminated Facility:		No			
MHSW Facility:		No			
<u>Detail(s)</u>					
Waste Class:		331			
Waste Class Name:		WASTE COMPRESSED GASES			
Waste Class:		145			
Waste Class Name:		PAINT/PIGMENT/COATING RESIDUES			
Waste Class:		213			
Waste Class Name:		PETROLEUM DISTILLATES			
Waste Class:		263			
Waste Class Name:		ORGANIC LABORATORY CHEMICALS			
Waste Class:		252			
Waste Class Name:		WASTE OILS & LUBRICANTS			

<u>33</u>	13 of 18	SW/223.5	68.9 / 1.00	Otis Canada, Inc 2480 Lancaster Ottawa ON K1B 4S5	GEN
Generator No:		ON8585487			
SIC Code:		493110			
SIC Description:		GENERAL WAREHOUSING AND STORAGE			
Approval Years:		2016			
PO Box No:					
Country:		Canada			
Status:					
Co Admin:		Arend Diotte			
Choice of Contact:		CO_OFFICIAL			
Phone No Admin:		6137377670 Ext.			
Contaminated Facility:		No			
MHSW Facility:		No			

<u>Detail(s)</u>					
Waste Class:		213			

Map Key	Number of Records	Direction/ Distance (m)	Elev/Diff (m)	Site	DB
Waste Class Name:		PETROLEUM DISTILLATES			
Waste Class:		263			
Waste Class Name:		ORGANIC LABORATORY CHEMICALS			
Waste Class:		145			
Waste Class Name:		PAINT/PIGMENT/COATING RESIDUES			
Waste Class:		252			
Waste Class Name:		WASTE OILS & LUBRICANTS			
Waste Class:		331			
Waste Class Name:		WASTE COMPRESSED GASES			

[33](#) 14 of 18 **SW/223.5** **68.9 / 1.00** **Otis Canada, Inc**
2480 Lancaster
Ottawa ON K1B 4S5 **GEN**

Generator No: ON8585487
SIC Code: 493110
SIC Description: GENERAL WAREHOUSING AND STORAGE
Approval Years: 2014
PO Box No:
Country: Canada
Status:
Co Admin: Louis Simard
Choice of Contact: CO_OFFICIAL
Phone No Admin: 6137377670 Ext.
Contaminated Facility: No
MHSW Facility: No

Detail(s)

Waste Class: 331
Waste Class Name: WASTE COMPRESSED GASES

Waste Class: 263
Waste Class Name: ORGANIC LABORATORY CHEMICALS

Waste Class: 145
Waste Class Name: PAINT/PIGMENT/COATING RESIDUES

Waste Class: 213
Waste Class Name: PETROLEUM DISTILLATES

Waste Class: 252
Waste Class Name: WASTE OILS & LUBRICANTS

[33](#) 15 of 18 **SW/223.5** **68.9 / 1.00** **Otis Canada, Inc**
2480 Lancaster
Ottawa ON K1B 4S5 **GEN**

Generator No: ON8585487
SIC Code:
SIC Description:
Approval Years: As of Dec 2018
PO Box No:
Country: Canada
Status: Registered
Co Admin:
Choice of Contact:
Phone No Admin:
Contaminated Facility:

Map Key	Number of Records	Direction/ Distance (m)	Elev/Diff (m)	Site	DB
----------------	--------------------------	------------------------------------	--------------------------	-------------	-----------

MHSW Facility:

Detail(s)

Waste Class: 145 L
Waste Class Name: Wastes from the use of pigments, coatings and paints

Waste Class: 213 I
Waste Class Name: Petroleum distillates

Waste Class: 251 L
Waste Class Name: Waste oils/sludges (petroleum based)

Waste Class: 252 L
Waste Class Name: Waste crankcase oils and lubricants

Waste Class: 263 I
Waste Class Name: Misc. waste organic chemicals

Waste Class: 331 I
Waste Class Name: Waste compressed gases including cylinders

<u>33</u>	16 of 18	SW/223.5	68.9 / 1.00	Otis Canada, Inc 2480 Lancaster Ottawa ON K1B 4S5	GEN
---------------------------	----------	----------	-------------	--	------------

Generator No: ON8585487
SIC Code:
SIC Description:
Approval Years: As of Oct 2019
PO Box No:
Country: Canada
Status: Registered
Co Admin:
Choice of Contact:
Phone No Admin:
Contaminated Facility:
MHSW Facility:

Detail(s)

Waste Class: 213 I
Waste Class Name: Petroleum distillates

Waste Class: 331 I
Waste Class Name: Waste compressed gases including cylinders

Waste Class: 263 I
Waste Class Name: Misc. waste organic chemicals

Waste Class: 252 L
Waste Class Name: Waste crankcase oils and lubricants

Waste Class: 145 L
Waste Class Name: Wastes from the use of pigments, coatings and paints

Waste Class: 251 L
Waste Class Name: Waste oils/sludges (petroleum based)

<u>33</u>	17 of 18	SW/223.5	68.9 / 1.00	Otis Elevator 2480 Lancaster Ottawa ON K1B4S5	GEN
---------------------------	----------	----------	-------------	--	------------

Map Key	Number of Records	Direction/ Distance (m)	Elev/Diff (m)	Site	DB
Generator No: SIC Code: SIC Description: Approval Years: PO Box No: Country: Status: Co Admin: Choice of Contact: Phone No Admin: Contaminated Facility: MHSW Facility:		ON7932367			
		As of Nov 2021			
		Canada			
		Registered			
<u>Detail(s)</u>					
Waste Class:		252 L			
Waste Class Name:		Waste crankcase oils and lubricants			
33	18 of 18	SW/223.5	68.9 / 1.00	Otis Elevator 2480 Lancaster Ottawa ON K1B4S5	GEN
Generator No: SIC Code: SIC Description: Approval Years: PO Box No: Country: Status: Co Admin: Choice of Contact: Phone No Admin: Contaminated Facility: MHSW Facility:		ON7932367			
		As of Oct 2022			
		Canada			
		Registered			
<u>Detail(s)</u>					
Waste Class:		252 L			
Waste Class Name:		WASTE OILS & LUBRICANTS			
34	1 of 5	WSW/232.6	68.9 / 1.00	COMPUTER INOVATIONS (SERVICE DIVISION) 2421 LANCASTER ROAD OTTAWA ON K1B 4L5	GEN
Generator No: SIC Code: SIC Description: Approval Years: PO Box No: Country: Status: Co Admin: Choice of Contact: Phone No Admin: Contaminated Facility: MHSW Facility:		ON0387500			
		0000			
		*** NOT DEFINED ***			
		86,87,88,89,90,92,93,94			
34	2 of 5	WSW/232.6	68.9 / 1.00	SANDERS CANADA INC. 2421 LANCASTER ROAD OTTAWA ON K1B 4L5	GEN
Generator No:		ON0476100			

Map Key	Number of Records	Direction/ Distance (m)	Elev/Diff (m)	Site	DB
SIC Code:		3352			
SIC Description:		ELECT. PARTS & COMP.			
Approval Years:		86,87			
PO Box No:					
Country:					
Status:					
Co Admin:					
Choice of Contact:					
Phone No Admin:					
Contaminated Facility:					
MHSW Facility:					

Detail(s)

Waste Class:	212
Waste Class Name:	ALIPHATIC SOLVENTS
Waste Class:	241
Waste Class Name:	HALOGENATED SOLVENTS
Waste Class:	251
Waste Class Name:	OIL SKIMMINGS & SLUDGES

34	3 of 5	WSW/232.6	68.9 / 1.00	LOCHEED CANADA INC. 2421 LANCASTER ROAD OTTAWA ON K1B 4L5	GEN
--------------------	--------	-----------	-------------	---	-----

Generator No:	ON0476100
SIC Code:	3352
SIC Description:	ELECT. PARTS & COMP.
Approval Years:	88
PO Box No:	
Country:	
Status:	
Co Admin:	
Choice of Contact:	
Phone No Admin:	
Contaminated Facility:	
MHSW Facility:	

Detail(s)

Waste Class:	212
Waste Class Name:	ALIPHATIC SOLVENTS
Waste Class:	241
Waste Class Name:	HALOGENATED SOLVENTS
Waste Class:	251
Waste Class Name:	OIL SKIMMINGS & SLUDGES

34	4 of 5	WSW/232.6	68.9 / 1.00	LOCKHEED CANADA INC. 2421 LANCASTER ROAD OTTAWA ON K1B 4L5	GEN
--------------------	--------	-----------	-------------	--	-----

Generator No:	ON0476100
SIC Code:	3352
SIC Description:	ELECT. PARTS & COMP.
Approval Years:	89,90,99,00,01
PO Box No:	
Country:	
Status:	
Co Admin:	

Map Key	Number of Records	Direction/ Distance (m)	Elev/Diff (m)	Site	DB
Choice of Contact: Phone No Admin: Contaminated Facility: MHSW Facility:					
<u>Detail(s)</u>					
Waste Class:		145			
Waste Class Name:		PAINT/PIGMENT/COATING RESIDUES			
Waste Class:		146			
Waste Class Name:		OTHER SPECIFIED INORGANICS			
Waste Class:		212			
Waste Class Name:		ALIPHATIC SOLVENTS			
Waste Class:		233			
Waste Class Name:		OTHER POLYMERIC WASTES			
Waste Class:		241			
Waste Class Name:		HALOGENATED SOLVENTS			
Waste Class:		251			
Waste Class Name:		OIL SKIMMINGS & SLUDGES			
Waste Class:		263			
Waste Class Name:		ORGANIC LABORATORY CHEMICALS			
Waste Class:		265			
Waste Class Name:		GRAPHIC ART WASTES			
Waste Class:		268			
Waste Class Name:		AMINES			
Waste Class:		114			
Waste Class Name:		OTHER INORGANIC ACID WASTES			

34	5 of 5	WSW/232.6	68.9 / 1.00	LOCKHEED CANADA INC. 34-114 2421 LANCASTER ROAD OTTAWA ON K1B 4L5	GEN
--------------------	--------	------------------	--------------------	--	------------

Generator No: ON0476100
SIC Code: 3352
SIC Description: ELECT. PARTS & COMP.
Approval Years: 92,93,94,95,96,97,98
PO Box No:
Country:
Status:
Co Admin:
Choice of Contact:
Phone No Admin:
Contaminated Facility:
MHSW Facility:

Detail(s)

Waste Class: 114
Waste Class Name: OTHER INORGANIC ACID WASTES

Waste Class: 145
Waste Class Name: PAINT/PIGMENT/COATING RESIDUES

Waste Class: 146

Map Key	Number of Records	Direction/ Distance (m)	Elev/Diff (m)	Site	DB
Waste Class Name:		OTHER SPECIFIED INORGANICS			
Waste Class:		212			
Waste Class Name:		ALIPHATIC SOLVENTS			
Waste Class:		233			
Waste Class Name:		OTHER POLYMERIC WASTES			
Waste Class:		241			
Waste Class Name:		HALOGENATED SOLVENTS			
Waste Class:		251			
Waste Class Name:		OIL SKIMMINGS & SLUDGES			
Waste Class:		263			
Waste Class Name:		ORGANIC LABORATORY CHEMICALS			
Waste Class:		265			
Waste Class Name:		GRAPHIC ART WASTES			
Waste Class:		268			
Waste Class Name:		AMINES			
35	1 of 22	W/239.3	68.1 / 0.20	GVT. OF CAN. - MUSEUMS CANADA MUSEUM OF SCIENCE AND TECHNOLOGY 1867 ST. LAURENT BLVD. OTTAWA ON K1G 5A3	GEN
Generator No:		ON0129400			
SIC Code:		8551			
SIC Description:		MUSEUMS/ARCHIVES			
Approval Years:		86,87,88,89,90			
PO Box No:					
Country:					
Status:					
Co Admin:					
Choice of Contact:					
Phone No Admin:					
Contaminated Facility:					
MHSW Facility:					
<u>Detail(s)</u>					
Waste Class:		148			
Waste Class Name:		INORGANIC LABORATORY CHEMICALS			
Waste Class:		213			
Waste Class Name:		PETROLEUM DISTILLATES			
Waste Class:		252			
Waste Class Name:		WASTE OILS & LUBRICANTS			
Waste Class:		263			
Waste Class Name:		ORGANIC LABORATORY CHEMICALS			
Waste Class:		121			
Waste Class Name:		ALKALINE WASTES - HEAVY METALS			
35	2 of 22	W/239.3	68.1 / 0.20	NATIONAL MUSEUMS OF CANADA NATIONAL MUSEUM OF SCIENCE & TECHNOLOGY_ 1867 ST. LAURENT BLVD. OTTAWA ON K1G 5A3	GEN

Map Key	Number of Records	Direction/ Distance (m)	Elev/Diff (m)	Site	DB
Generator No: SIC Code: SIC Description: Approval Years: PO Box No: Country: Status: Co Admin: Choice of Contact: Phone No Admin: Contaminated Facility: MHSW Facility:		ON0129400 8551 MUSEUMS/ARCHIVES 92,93,97			
<u>Detail(s)</u>					
Waste Class:		112			
Waste Class Name:		ACID WASTE - HEAVY METALS			
Waste Class:		121			
Waste Class Name:		ALKALINE WASTES - HEAVY METALS			
Waste Class:		122			
Waste Class Name:		ALKALINE WASTES - OTHER METALS			
Waste Class:		145			
Waste Class Name:		PAINT/PIGMENT/COATING RESIDUES			
Waste Class:		148			
Waste Class Name:		INORGANIC LABORATORY CHEMICALS			
Waste Class:		213			
Waste Class Name:		PETROLEUM DISTILLATES			
Waste Class:		241			
Waste Class Name:		HALOGENATED SOLVENTS			
Waste Class:		243			
Waste Class Name:		PCB'S			
Waste Class:		252			
Waste Class Name:		WASTE OILS & LUBRICANTS			
Waste Class:		263			
Waste Class Name:		ORGANIC LABORATORY CHEMICALS			
Waste Class:		331			
Waste Class Name:		WASTE COMPRESSED GASES			

35	3 of 22	W/239.3	68.1 / 0.20	GVT. OF CAN. - MUSEUMS CANADA 18-210 MUSEM OF SCIENCE AND TECHNOLOGY 1867 ST. LAURENT BLVD. OTTAWA ON K1G 5A3	GEN
--------------------	---------	---------	-------------	--	-----

Generator No: ON0129400
SIC Code: 8551
SIC Description: MUSEUMS/ARCHIVES
Approval Years: 94,95
PO Box No:
Country:
Status:
Co Admin:
Choice of Contact:
Phone No Admin:
Contaminated Facility:

Map Key	Number of Records	Direction/ Distance (m)	Elev/Diff (m)	Site	DB
MHSW Facility:					
<u>Detail(s)</u>					
Waste Class:		121			
Waste Class Name:		ALKALINE WASTES - HEAVY METALS			
Waste Class:		148			
Waste Class Name:		INORGANIC LABORATORY CHEMICALS			
Waste Class:		213			
Waste Class Name:		PETROLEUM DISTILLATES			
Waste Class:		243			
Waste Class Name:		PCB'S			
Waste Class:		252			
Waste Class Name:		WASTE OILS & LUBRICANTS			
Waste Class:		263			
Waste Class Name:		ORGANIC LABORATORY CHEMICALS			

35	4 of 22	W/239.3	68.1 / 0.20	NATIONAL MUSEUMS OF CANADA 18-210 NATIONAL MUSEUM OF SCIENCE & TECHNOLOGY 1867 ST. LAURENT BLVD. OTTAWA ON K1G 5A3	GEN
--------------------	---------	---------	-------------	---	------------

Generator No: ON0129400
SIC Code: 8551
SIC Description: MUSEUMS/ARCHIVES
Approval Years: 96
PO Box No:
Country:
Status:
Co Admin:
Choice of Contact:
Phone No Admin:
Contaminated Facility:
MHSW Facility:

Detail(s)

Waste Class: 112
Waste Class Name: ACID WASTE - HEAVY METALS

Waste Class: 121
Waste Class Name: ALKALINE WASTES - HEAVY METALS

Waste Class: 122
Waste Class Name: ALKALINE WASTES - OTHER METALS

Waste Class: 145
Waste Class Name: PAINT/PIGMENT/COATING RESIDUES

Waste Class: 148
Waste Class Name: INORGANIC LABORATORY CHEMICALS

Waste Class: 213
Waste Class Name: PETROLEUM DISTILLATES

Waste Class: 241
Waste Class Name: HALOGENATED SOLVENTS

Map Key	Number of Records	Direction/ Distance (m)	Elev/Diff (m)	Site	DB
Waste Class:		243			
Waste Class Name:		PCB'S			
Waste Class:		252			
Waste Class Name:		WASTE OILS & LUBRICANTS			
Waste Class:		263			
Waste Class Name:		ORGANIC LABORATORY CHEMICALS			
Waste Class:		331			
Waste Class Name:		WASTE COMPRESSED GASES			

35	5 of 22	W/239.3	68.1 / 0.20	NATIONAL MUSEUMS OF CANADA NATIONAL MUSEUM OF SCIENCE & TECHNOLOGY_ 1867 ST. LAURENT BOULEVARD OTTAWA ON K1G 5A3	GEN
Generator No:		ON0129400			
SIC Code:		8551			
SIC Description:		MUSEUMS/ARCHIVES			
Approval Years:		98,99,00			
PO Box No:					
Country:					
Status:					
Co Admin:					
Choice of Contact:					
Phone No Admin:					
Contaminated Facility:					
MHSW Facility:					

Detail(s)

Waste Class:	112
Waste Class Name:	ACID WASTE - HEAVY METALS
Waste Class:	121
Waste Class Name:	ALKALINE WASTES - HEAVY METALS
Waste Class:	122
Waste Class Name:	ALKALINE WASTES - OTHER METALS
Waste Class:	145
Waste Class Name:	PAINT/PIGMENT/COATING RESIDUES
Waste Class:	148
Waste Class Name:	INORGANIC LABORATORY CHEMICALS
Waste Class:	213
Waste Class Name:	PETROLEUM DISTILLATES
Waste Class:	243
Waste Class Name:	PCB'S
Waste Class:	263
Waste Class Name:	ORGANIC LABORATORY CHEMICALS
Waste Class:	331
Waste Class Name:	WASTE COMPRESSED GASES
Waste Class:	241
Waste Class Name:	HALOGENATED SOLVENTS
Waste Class:	252

Map Key	Number of Records	Direction/ Distance (m)	Elev/Diff (m)	Site	DB
Waste Class Name:		WASTE OILS & LUBRICANTS			
35	6 of 22	W/239.3	68.1 / 0.20	NATIONAL MUSEUMS OF CANADA NATIONAL MUSEUM OF SCIENCE & TECHNOLOGY 1867 ST. LAURENT BOULEVARD OTTAWA ON K1G 5A3	GEN
Generator No:		ON0129400			
SIC Code:		8551			
SIC Description:		MUSEUMS/ARCHIVES			
Approval Years:		01			
PO Box No:					
Country:					
Status:					
Co Admin:					
Choice of Contact:					
Phone No Admin:					
Contaminated Facility:					
MHSW Facility:					
<u>Detail(s)</u>					
Waste Class:		145			
Waste Class Name:		PAINT/PIGMENT/COATING RESIDUES			
Waste Class:		112			
Waste Class Name:		ACID WASTE - HEAVY METALS			
Waste Class:		121			
Waste Class Name:		ALKALINE WASTES - HEAVY METALS			
Waste Class:		122			
Waste Class Name:		ALKALINE WASTES - OTHER METALS			
Waste Class:		148			
Waste Class Name:		INORGANIC LABORATORY CHEMICALS			
Waste Class:		213			
Waste Class Name:		PETROLEUM DISTILLATES			
Waste Class:		241			
Waste Class Name:		HALOGENATED SOLVENTS			
Waste Class:		243			
Waste Class Name:		PCB'S			
Waste Class:		251			
Waste Class Name:		OIL SKIMMINGS & SLUDGES			
Waste Class:		252			
Waste Class Name:		WASTE OILS & LUBRICANTS			
Waste Class:		263			
Waste Class Name:		ORGANIC LABORATORY CHEMICALS			
Waste Class:		331			
Waste Class Name:		WASTE COMPRESSED GASES			
35	7 of 22	W/239.3	68.1 / 0.20	Canada Science and Technology Museum Corporation CANADA SCIENCE & TECHNOLOGY MUSEUM 1867 ST. LAURENT BOULEVARD OTTAWA ON K1G 5A3	GEN

Map Key	Number of Records	Direction/ Distance (m)	Elev/Diff (m)	Site	DB
Generator No: SIC Code: SIC Description: Approval Years: PO Box No: Country: Status: Co Admin: Choice of Contact: Phone No Admin: Contaminated Facility: MHSW Facility:		ON0129400			
<u>Detail(s)</u>					
Waste Class:		112			
Waste Class Name:		ACID WASTE - HEAVY METALS			
Waste Class:		121			
Waste Class Name:		ALKALINE WASTES - HEAVY METALS			
Waste Class:		122			
Waste Class Name:		ALKALINE WASTES - OTHER METALS			
Waste Class:		252			
Waste Class Name:		WASTE OILS & LUBRICANTS			
Waste Class:		263			
Waste Class Name:		ORGANIC LABORATORY CHEMICALS			
Waste Class:		331			
Waste Class Name:		WASTE COMPRESSED GASES			
Waste Class:		145			
Waste Class Name:		PAINT/PIGMENT/COATING RESIDUES			
Waste Class:		148			
Waste Class Name:		INORGANIC LABORATORY CHEMICALS			
Waste Class:		213			
Waste Class Name:		PETROLEUM DISTILLATES			
Waste Class:		241			
Waste Class Name:		HALOGENATED SOLVENTS			
Waste Class:		251			
Waste Class Name:		OIL SKIMMINGS & SLUDGES			

35	8 of 22	W/239.3	68.1 / 0.20	CANADA CATERING CO. LTD. 1867 ST. LAURENT BOULEVARD OTTAWA ON K1R 0C5	GEN
--------------------	---------	---------	-------------	---	-----

Generator No: SIC Code: SIC Description: Approval Years: PO Box No: Country: Status: Co Admin: Choice of Contact: Phone No Admin: Contaminated Facility:		ON2500900			
		9212			
		UNLIC. RESTAURANTS			
		99,00,01			

Map Key	Number of Records	Direction/ Distance (m)	Elev/Diff (m)	Site	DB
Waste Class:		263			
Waste Class Name:		ORGANIC LABORATORY CHEMICALS			
Waste Class:		331			
Waste Class Name:		WASTE COMPRESSED GASES			
<u>35</u>	10 of 22	W/239.3	68.1 / 0.20	Canada Science and Technology Museum Corporation Canada Science and Technology Museum 1867 St. Laurent Boulevard Ottawa ON	GEN
Generator No:		ON0129400			
SIC Code:		712119			
SIC Description:		Museums (except Art Museums and Galleries)			
Approval Years:		2009			
PO Box No:					
Country:					
Status:					
Co Admin:					
Choice of Contact:					
Phone No Admin:					
Contaminated Facility:					
MHSW Facility:					
<u>Detail(s)</u>					
Waste Class:		252			
Waste Class Name:		WASTE OILS & LUBRICANTS			
Waste Class:		263			
Waste Class Name:		ORGANIC LABORATORY CHEMICALS			
Waste Class:		331			
Waste Class Name:		WASTE COMPRESSED GASES			
Waste Class:		112			
Waste Class Name:		ACID WASTE - HEAVY METALS			
Waste Class:		121			
Waste Class Name:		ALKALINE WASTES - HEAVY METALS			
Waste Class:		122			
Waste Class Name:		ALKALINE WASTES - OTHER METALS			
Waste Class:		145			
Waste Class Name:		PAINT/PIGMENT/COATING RESIDUES			
Waste Class:		148			
Waste Class Name:		INORGANIC LABORATORY CHEMICALS			
Waste Class:		212			
Waste Class Name:		ALIPHATIC SOLVENTS			
Waste Class:		213			
Waste Class Name:		PETROLEUM DISTILLATES			
Waste Class:		221			
Waste Class Name:		LIGHT FUELS			
Waste Class:		241			
Waste Class Name:		HALOGENATED SOLVENTS			

Map Key	Number of Records	Direction/ Distance (m)	Elev/Diff (m)	Site	DB
Waste Class:		243			
Waste Class Name:		PCBS			
Waste Class:		251			
Waste Class Name:		OIL SKIMMINGS & SLUDGES			
35	11 of 22	W/239.3	68.1 / 0.20	Canada Science and Technology Museum<UNOFFICIAL> 1867 St. Laurent Boulevard Ottawa ON	SPL
Ref No:	3863-8R3M6C			Contaminant Qty:	
Site No:				Nature of Damage:	
Incident Dt:	01-FEB-12			Discharger Report:	
Year:				Material Group:	
Incident Cause:				Health/Env Conseq:	
Incident Event:				Agency Involved:	
Environment Impact:	Not Anticipated			Site Lot:	
Nature of Impact:	Other Impact(s); Soil Contamination			Site Conc:	
MOE Response:				Site Geo Ref Accu:	
Dt MOE Arvl on Scn:				Site Map Datum:	
MOE Reported Dt:	01-FEB-12			Northing:	
Dt Document Closed:				Easting:	
Municipality No:					
System Facility Address:					
Client Type:					
Call Report Location Geodata:					
Contaminant Code:	15				
Contaminant Name:	OIL (PETROLEUM BASED, NOT SPECIFIED)				
Contaminant Limit 1:					
Contam Limit Freq 1:					
Contaminant UN No 1:					
Receiving Medium:	Sewage - Municipal/Private and Commercial				
Receiving Environment:					
Incident Reason:					
Incident Summary:	Can Sci and Tech Museum: 100L oil to grnd, cng				
Site Region:					
Site Municipality:	Ottawa				
Activity Preceding Spill:					
Property 2nd Watershed:					
Property Tertiary Watershed:					
Sector Type:	Other				
SAC Action Class:	Land Spills				
Source Type:					
Site County/District:					
Site Geo Ref Meth:					
Site District Office:					
Nearest Watercourse:					
Site Name:	Canada Science and Technology Museum<UNOFFICIAL>				
Site Address:	1867 St. Laurent Boulevard				
Client Name:	Canada Science and Technology Museum<UNOFFICIAL>				

35	12 of 22	W/239.3	68.1 / 0.20	Gemma Property Services Inc. Science and Tech Museum - 1867 Saint Laurent Blvd Ottawa ON	SPL
Ref No:	5425-8R3MUL			Contaminant Qty:	
Site No:				Nature of Damage:	
Incident Dt:	01-FEB-12			Discharger Report:	
Year:				Material Group:	
Incident Cause:				Health/Env Conseq:	
Incident Event:				Agency Involved:	

Map Key	Number of Records	Direction/ Distance (m)	Elev/Diff (m)	Site	DB
Environment Impact: Not Anticipated Nature of Impact: MOE Response: No Field Response Dt MOE Arvl on Scn: MOE Reported Dt: 01-FEB-12 Dt Document Closed: Municipality No: System Facility Address: Client Type: Call Report Location Geodata: Contaminant Code: Contaminant Name: Contaminant Limit 1: Contam Limit Freq 1: Contaminant UN No 1: Receiving Medium: Sewage - Municipal/Private and Commercial Receiving Environment: Incident Reason: Incident Summary: DUPLICATE: see ids 3863-8R3M6C Site Region: Site Municipality: Ottawa Activity Preceding Spill: Property 2nd Watershed: Property Tertiary Watershed: Sector Type: SAC Action Class: Land Spills Source Type: Site County/District: Site Geo Ref Meth: Site District Office: Nearest Watercourse: Site Name: Sidewalk<UNOFFICIAL> Site Address: Science and Tech Museum - 1867 Saint Laurent Blvd Client Name: Gemma Property Services Inc.		Site Lot: Site Conc: Site Geo Ref Accu: Site Map Datum: Northing: Easting:			

35	13 of 22	W/239.3	68.1 / 0.20	Canada Science and Technology Museum Corporation Canada Science and Technology Museum 1867 St. Laurent Boulevard Ottawa ON	GEN
--------------------	----------	---------	-------------	---	-----

Generator No: ON0129400
SIC Code: 712119
SIC Description: Museums (except Art Museums and Galleries)
Approval Years: 2010
PO Box No:
Country:
Status:
Co Admin:
Choice of Contact:
Phone No Admin:
Contaminated Facility:
MHSW Facility:

Detail(s)

Waste Class: 145
Waste Class Name: PAINT/PIGMENT/COATING RESIDUES

Waste Class: 243
Waste Class Name: PCBS

Waste Class: 331

Map Key	Number of Records	Direction/ Distance (m)	Elev/Diff (m)	Site	DB
Waste Class Name:		WASTE COMPRESSED GASES			
Waste Class:		251			
Waste Class Name:		OIL SKIMMINGS & SLUDGES			
Waste Class:		121			
Waste Class Name:		ALKALINE WASTES - HEAVY METALS			
Waste Class:		252			
Waste Class Name:		WASTE OILS & LUBRICANTS			
Waste Class:		241			
Waste Class Name:		HALOGENATED SOLVENTS			
Waste Class:		112			
Waste Class Name:		ACID WASTE - HEAVY METALS			
Waste Class:		213			
Waste Class Name:		PETROLEUM DISTILLATES			
Waste Class:		221			
Waste Class Name:		LIGHT FUELS			
Waste Class:		148			
Waste Class Name:		INORGANIC LABORATORY CHEMICALS			
Waste Class:		122			
Waste Class Name:		ALKALINE WASTES - OTHER METALS			
Waste Class:		212			
Waste Class Name:		ALIPHATIC SOLVENTS			
Waste Class:		263			
Waste Class Name:		ORGANIC LABORATORY CHEMICALS			

35	14 of 22	W/239.3	68.1 / 0.20	Canada Science and Technology Museum Corporation Canada Science and Technology Museum 1867 St. Laurent Boulevard Ottawa ON	GEN
--------------------	----------	---------	-------------	---	-----

Generator No: ON0129400
SIC Code: 712119
SIC Description: Museums (except Art Museums and Galleries)
Approval Years: 2011
PO Box No:
Country:
Status:
Co Admin:
Choice of Contact:
Phone No Admin:
Contaminated Facility:
MHSW Facility:

Detail(s)

Waste Class: 221
Waste Class Name: LIGHT FUELS

Waste Class: 252
Waste Class Name: WASTE OILS & LUBRICANTS

Waste Class: 112
Waste Class Name: ACID WASTE - HEAVY METALS

Map Key	Number of Records	Direction/ Distance (m)	Elev/Diff (m)	Site	DB
Waste Class: Waste Class Name:		331 WASTE COMPRESSED GASES			
Waste Class: Waste Class Name:		213 PETROLEUM DISTILLATES			
Waste Class: Waste Class Name:		148 INORGANIC LABORATORY CHEMICALS			
Waste Class: Waste Class Name:		251 OIL SKIMMINGS & SLUDGES			
Waste Class: Waste Class Name:		145 PAINT/PIGMENT/COATING RESIDUES			
Waste Class: Waste Class Name:		241 HALOGENATED SOLVENTS			
Waste Class: Waste Class Name:		263 ORGANIC LABORATORY CHEMICALS			
Waste Class: Waste Class Name:		212 ALIPHATIC SOLVENTS			
Waste Class: Waste Class Name:		121 ALKALINE WASTES - HEAVY METALS			
Waste Class: Waste Class Name:		243 PCBS			
Waste Class: Waste Class Name:		122 ALKALINE WASTES - OTHER METALS			

35	15 of 22	W/239.3	68.1 / 0.20	Canada Science and Technology Museum Corporation Canada Science and Technology Museum 1867 St. Laurent Boulevard Ottawa ON K1G 5A3	GEN
--------------------	----------	----------------	--------------------	---	------------

Generator No: ON0129400
SIC Code: 712119
SIC Description: Museums (except Art Museums and Galleries)
Approval Years: 2012
PO Box No:
Country:
Status:
Co Admin:
Choice of Contact:
Phone No Admin:
Contaminated Facility:
MHSW Facility:

Detail(s)

Waste Class: 213
Waste Class Name: PETROLEUM DISTILLATES

Waste Class: 241
Waste Class Name: HALOGENATED SOLVENTS

Waste Class: 221
Waste Class Name: LIGHT FUELS

Map Key	Number of Records	Direction/ Distance (m)	Elev/Diff (m)	Site	DB
Waste Class: Waste Class Name:		148 INORGANIC LABORATORY CHEMICALS			
Waste Class: Waste Class Name:		252 WASTE OILS & LUBRICANTS			
Waste Class: Waste Class Name:		331 WASTE COMPRESSED GASES			
Waste Class: Waste Class Name:		145 PAINT/PIGMENT/COATING RESIDUES			
Waste Class: Waste Class Name:		263 ORGANIC LABORATORY CHEMICALS			
Waste Class: Waste Class Name:		243 PCBS			
Waste Class: Waste Class Name:		212 ALIPHATIC SOLVENTS			
Waste Class: Waste Class Name:		112 ACID WASTE - HEAVY METALS			
Waste Class: Waste Class Name:		121 ALKALINE WASTES - HEAVY METALS			
Waste Class: Waste Class Name:		251 OIL SKIMMINGS & SLUDGES			
Waste Class: Waste Class Name:		122 ALKALINE WASTES - OTHER METALS			

35	16 of 22	W/239.3	68.1 / 0.20	Canada Science and Technology Museum Corporation Canada Science and Technology Museum 1867 St. Laurent Boulevard Ottawa ON	GEN
--------------------	----------	---------	-------------	---	------------

Generator No: ON0129400
SIC Code: 712119
SIC Description: MUSEUMS (EXCEPT ART MUSEUMS AND GALLERIES)
Approval Years: 2013
PO Box No:
Country:
Status:
Co Admin:
Choice of Contact:
Phone No Admin:
Contaminated Facility:
MHSW Facility:

Detail(s)

Waste Class: 243
Waste Class Name: PCBS

Waste Class: 263
Waste Class Name: ORGANIC LABORATORY CHEMICALS

Waste Class: 221
Waste Class Name: LIGHT FUELS

Waste Class: 145

Map Key	Number of Records	Direction/ Distance (m)	Elev/Diff (m)	Site	DB
Waste Class Name:		PAINT/PIGMENT/COATING RESIDUES			
Waste Class:		212			
Waste Class Name:		ALIPHATIC SOLVENTS			
Waste Class:		252			
Waste Class Name:		WASTE OILS & LUBRICANTS			
Waste Class:		213			
Waste Class Name:		PETROLEUM DISTILLATES			
Waste Class:		148			
Waste Class Name:		INORGANIC LABORATORY CHEMICALS			
Waste Class:		112			
Waste Class Name:		ACID WASTE - HEAVY METALS			
Waste Class:		251			
Waste Class Name:		OIL SKIMMINGS & SLUDGES			
Waste Class:		241			
Waste Class Name:		HALOGENATED SOLVENTS			
Waste Class:		122			
Waste Class Name:		ALKALINE WASTES - OTHER METALS			
Waste Class:		331			
Waste Class Name:		WASTE COMPRESSED GASES			
Waste Class:		121			
Waste Class Name:		ALKALINE WASTES - HEAVY METALS			

[35](#)

17 of 22

W/239.3

68.1 / 0.20

Canada Science and Technology Museum
Corporation
Canada Science and Technology Museum 1867
St. Laurent Boulevard
Ottawa ON K1G 5A3

GEN

Generator No: ON0129400
SIC Code: 712119
SIC Description: MUSEUMS (EXCEPT ART MUSEUMS AND GALLERIES)
Approval Years: 2016
PO Box No:
Country: Canada
Status:
Co Admin: Jean Francois JF LaBrosse
Choice of Contact: CO_ADMIN
Phone No Admin: 6137908335 Ext.
Contaminated Facility: No
MHSW Facility: No

Detail(s)

Waste Class: 121
Waste Class Name: ALKALINE WASTES - HEAVY METALS

Waste Class: 251
Waste Class Name: OIL SKIMMINGS & SLUDGES

Waste Class: 243
Waste Class Name: PCBS

Waste Class: 122
Waste Class Name: ALKALINE WASTES - OTHER METALS

Map Key	Number of Records	Direction/ Distance (m)	Elev/Diff (m)	Site	DB
Waste Class: Waste Class Name:		112 ACID WASTE - HEAVY METALS			
Waste Class: Waste Class Name:		213 PETROLEUM DISTILLATES			
Waste Class: Waste Class Name:		241 HALOGENATED SOLVENTS			
Waste Class: Waste Class Name:		221 LIGHT FUELS			
Waste Class: Waste Class Name:		212 ALIPHATIC SOLVENTS			
Waste Class: Waste Class Name:		145 PAINT/PIGMENT/COATING RESIDUES			
Waste Class: Waste Class Name:		146 OTHER SPECIFIED INORGANICS			
Waste Class: Waste Class Name:		148 INORGANIC LABORATORY CHEMICALS			
Waste Class: Waste Class Name:		263 ORGANIC LABORATORY CHEMICALS			
Waste Class: Waste Class Name:		252 WASTE OILS & LUBRICANTS			
Waste Class: Waste Class Name:		331 WASTE COMPRESSED GASES			

[35](#)

18 of 22

W/239.3

68.1 / 0.20

Canada Science and Technology Museum
Corporation
Canada Science and Technology Museum 1867
St. Laurent Boulevard
Ottawa ON K1G 5A3

GEN

Generator No: ON0129400
SIC Code: 712119
SIC Description: MUSEUMS (EXCEPT ART MUSEUMS AND GALLERIES)
Approval Years: 2015
PO Box No:
Country: Canada
Status:
Co Admin: Jean Francois JF LaBrosse
Choice of Contact: CO_ADMIN
Phone No Admin: 6132302770 Ext.2018
Contaminated Facility: No
MHSW Facility: No

Detail(s)

Waste Class: 241
Waste Class Name: HALOGENATED SOLVENTS

Waste Class: 122
Waste Class Name: ALKALINE WASTES - OTHER METALS

Waste Class: 212
Waste Class Name: ALIPHATIC SOLVENTS

Map Key	Number of Records	Direction/ Distance (m)	Elev/Diff (m)	Site	DB
Waste Class: Waste Class Name:		251 OIL SKIMMINGS & SLUDGES			
Waste Class: Waste Class Name:		331 WASTE COMPRESSED GASES			
Waste Class: Waste Class Name:		112 ACID WASTE - HEAVY METALS			
Waste Class: Waste Class Name:		213 PETROLEUM DISTILLATES			
Waste Class: Waste Class Name:		121 ALKALINE WASTES - HEAVY METALS			
Waste Class: Waste Class Name:		221 LIGHT FUELS			
Waste Class: Waste Class Name:		145 PAINT/PIGMENT/COATING RESIDUES			
Waste Class: Waste Class Name:		252 WASTE OILS & LUBRICANTS			
Waste Class: Waste Class Name:		263 ORGANIC LABORATORY CHEMICALS			
Waste Class: Waste Class Name:		243 PCBS			
Waste Class: Waste Class Name:		148 INORGANIC LABORATORY CHEMICALS			

35	19 of 22	W/239.3	68.1 / 0.20	Canada Science and Technology Museum Corporation Canada Science and Technology Museum 1867 St. Laurent Boulevard Ottawa ON K1G 5A3	GEN
--------------------	----------	---------	-------------	---	------------

Generator No: ON0129400
SIC Code: 712119
SIC Description: MUSEUMS (EXCEPT ART MUSEUMS AND GALLERIES)
Approval Years: 2014
PO Box No:
Country: Canada
Status:
Co Admin: MÚlanie Brisson
Choice of Contact: CO_ADMIN
Phone No Admin: 613-295-4014 Ext.
Contaminated Facility: No
MHSW Facility: No

Detail(s)

Waste Class: 331
Waste Class Name: WASTE COMPRESSED GASES

Waste Class: 122
Waste Class Name: ALKALINE WASTES - OTHER METALS

Waste Class: 251
Waste Class Name: OIL SKIMMINGS & SLUDGES

Waste Class: 263

Map Key	Number of Records	Direction/ Distance (m)	Elev/Diff (m)	Site	DB
Waste Class Name:		ORGANIC LABORATORY CHEMICALS			
Waste Class:		148			
Waste Class Name:		INORGANIC LABORATORY CHEMICALS			
Waste Class:		252			
Waste Class Name:		WASTE OILS & LUBRICANTS			
Waste Class:		212			
Waste Class Name:		ALIPHATIC SOLVENTS			
Waste Class:		121			
Waste Class Name:		ALKALINE WASTES - HEAVY METALS			
Waste Class:		221			
Waste Class Name:		LIGHT FUELS			
Waste Class:		213			
Waste Class Name:		PETROLEUM DISTILLATES			
Waste Class:		145			
Waste Class Name:		PAINT/PIGMENT/COATING RESIDUES			
Waste Class:		112			
Waste Class Name:		ACID WASTE - HEAVY METALS			
Waste Class:		241			
Waste Class Name:		HALOGENATED SOLVENTS			
Waste Class:		243			
Waste Class Name:		PCBS			

[35](#)

20 of 22

W/239.3

68.1 / 0.20

Canada Science and Technology Museum
Corporation
Canada Science and Technology Museum 1867
St. Laurent Boulevard
Ottawa ON K1G 5A3

GEN

Generator No: ON0129400
SIC Code:
SIC Description:
Approval Years: As of Dec 2018
PO Box No:
Country: Canada
Status: Registered
Co Admin:
Choice of Contact:
Phone No Admin:
Contaminated Facility:
MHSW Facility:

Detail(s)

Waste Class: 112 C
Waste Class Name: Acid solutions - containing heavy metals

Waste Class: 121 C
Waste Class Name: Alkaline slutions - containing heavy metals

Waste Class: 146 T
Waste Class Name: Other specified inorganic sludges, slurries or solids

Waste Class: 148 C
Waste Class Name: Misc. wastes and inorganic chemicals

Map Key	Number of Records	Direction/ Distance (m)	Elev/Diff (m)	Site	DB
Waste Class:		148 I			
Waste Class Name:		Misc. wastes and inorganic chemicals			
Waste Class:		148 R			
Waste Class Name:		Misc. wastes and inorganic chemicals			
Waste Class:		212 L			
Waste Class Name:		Aliphatic solvents and residues			
Waste Class:		213 I			
Waste Class Name:		Petroleum distillates			
Waste Class:		213 T			
Waste Class Name:		Petroleum distillates			
Waste Class:		221 I			
Waste Class Name:		Light fuels			
Waste Class:		251 L			
Waste Class Name:		Waste oils/sludges (petroleum based)			
Waste Class:		252 L			
Waste Class Name:		Waste crankcase oils and lubricants			
Waste Class:		263 I			
Waste Class Name:		Misc. waste organic chemicals			
Waste Class:		331 I			
Waste Class Name:		Waste compressed gases including cylinders			
Waste Class:		331 R			
Waste Class Name:		Waste compressed gases including cylinders			

[35](#) 21 of 22 **W/239.3** **68.1 / 0.20** **Pomerleau Inc.**
1867 St. Laurent Blvd
Ottawa ON K1G 5A3 **GEN**

Generator No: ON5953245
SIC Code:
SIC Description:
Approval Years: As of Dec 2018
PO Box No:
Country: Canada
Status: Registered
Co Admin:
Choice of Contact:
Phone No Admin:
Contaminated Facility:
MHSW Facility:

Detail(s)

Waste Class: 146 L
Waste Class Name: Other specified inorganic sludges, slurries or solids

[35](#) 22 of 22 **W/239.3** **68.1 / 0.20** **Canada Science and Technology Museum Corporation**
Canada Science and Technology Museum 1867
St. Laurent Boulevard
Ottawa ON K1G 5A3 **GEN**

Generator No: ON0129400

Map Key	Number of Records	Direction/ Distance (m)	Elev/Diff (m)	Site	DB
SIC Code:					
SIC Description:					
Approval Years:		As of Jul 2020			
PO Box No:					
Country:		Canada			
Status:		Registered			
Co Admin:					
Choice of Contact:					
Phone No Admin:					
Contaminated Facility:					
MHSW Facility:					
<u>Detail(s)</u>					
Waste Class:		252 L			
Waste Class Name:		Waste crankcase oils and lubricants			
Waste Class:		146 T			
Waste Class Name:		Other specified inorganic sludges, slurries or solids			
Waste Class:		148 C			
Waste Class Name:		Misc. wastes and inorganic chemicals			
Waste Class:		221 I			
Waste Class Name:		Light fuels			
Waste Class:		112 C			
Waste Class Name:		Acid solutions - containing heavy metals			
Waste Class:		331 I			
Waste Class Name:		Waste compressed gases including cylinders			
Waste Class:		212 L			
Waste Class Name:		Aliphatic solvents and residues			
Waste Class:		331 R			
Waste Class Name:		Waste compressed gases including cylinders			
Waste Class:		251 L			
Waste Class Name:		Waste oils/sludges (petroleum based)			
Waste Class:		148 R			
Waste Class Name:		Misc. wastes and inorganic chemicals			
Waste Class:		263 I			
Waste Class Name:		Misc. waste organic chemicals			
Waste Class:		148 I			
Waste Class Name:		Misc. wastes and inorganic chemicals			
Waste Class:		213 I			
Waste Class Name:		Petroleum distillates			
Waste Class:		213 T			
Waste Class Name:		Petroleum distillates			
Waste Class:		121 C			
Waste Class Name:		Alkaline slutions - containing heavy metals			
<hr/>					
<u>36</u>	1 of 73	NE/239.3	67.0 / -0.86	VOYAGEUR COLONIAL LTD 2105 BANTREE RD OTTAWA ON K1B 4X3	PRT
Location ID:		10856			

Map Key	Number of Records	Direction/ Distance (m)	Elev/Diff (m)	Site	DB
Type:		private			
Expiry Date:					
Capacity (L):		45460.00			
Licence #:		0001019483			
36	2 of 73	NE/239.3	67.0 / -0.86	VOYAGEUR COLONIAL LTD 2105 BANTREE RD OTTAWA ON K1B4X3	PRT
Location ID:		10856			
Type:		retail			
Expiry Date:		1994-12-31			
Capacity (L):		45460			
Licence #:		0024283004			
36	3 of 73	NE/239.3	67.0 / -0.86	Voyageur Corp. 2105 bantree Road Ottawa Ontario K1B 4X3 CITY OF OTTAWA ON	EBR
EBR Registry No:		IT9E0038		Decision Posted:	
Ministry Ref No:		99-86		Exception Posted:	
Notice Type:		Instrument Decision		Section:	
Notice Stage:				Act 1:	
Notice Date:		August 20, 1999		Act 2:	
Proposal Date:		July 12, 1999		Site Location Map:	
Year:		1999			
Instrument Type:					
Off Instrument Name:					
Posted By:					
Company Name:		Voyageur Corp.			
Site Address:					
Location Other:					
Proponent Name:					
Proponent Address:		265 Catherine Street, Ottawa Ontario, K1R 7S5			
Comment Period:					
URL:					
Site Location Details:					
2105 bantree Road Ottawa Ontario K1B 4X3 CITY OF OTTAWA					
36	4 of 73	NE/239.3	67.0 / -0.86	2105 Bantree Rd Ottawa ON K1B 4X3	EHS
Order No:		20020821007		Nearest Intersection:	
Status:		C		Municipality:	
Report Type:		Complete Report		Client Prov/State:	
Report Date:		8/30/02		Search Radius (km):	
Date Received:		8/21/02		X:	
Previous Site Name:				Y:	
Lot/Building Size:					
Additional Info Ordered:					
36	5 of 73	NE/239.3	67.0 / -0.86	LIDLAW TRANSIT LIMITED 2105 BANTREE STREET OTTAWA ON K1B 4X3	GEN

Map Key	Number of Records	Direction/ Distance (m)	Elev/Diff (m)	Site	DB
Generator No: SIC Code: SIC Description: Approval Years: PO Box No: Country: Status: Co Admin: Choice of Contact: Phone No Admin: Contaminated Facility: MHSW Facility:		ON0222834 4561 GEN. FREIGHT TRUCK. 99,00,01,02,03,04			
<u>Detail(s)</u>					
Waste Class:		251			
Waste Class Name:		OIL SKIMMINGS & SLUDGES			
Waste Class:		252			
Waste Class Name:		WASTE OILS & LUBRICANTS			
Waste Class:		212			
Waste Class Name:		ALIPHATIC SOLVENTS			
Waste Class:		213			
Waste Class Name:		PETROLEUM DISTILLATES			
Waste Class:		221			
Waste Class Name:		LIGHT FUELS			

36	6 of 73	NE/239.3	67.0 / -0.86	VOYAGEUR COLONIAL LTD. 2105 BANTREE ST. OTTAWA ON K1B 4X3	GEN
--------------------	---------	-----------------	---------------------	--	------------

Generator No: ON0340202
SIC Code: 4572
SIC Description: INTERURBAN/RURAL TR.
Approval Years: 86,87,88,89
PO Box No:
Country:
Status:
Co Admin:
Choice of Contact:
Phone No Admin:
Contaminated Facility:
MHSW Facility:

Detail(s)

Waste Class: 150
Waste Class Name: INERT INORGANIC WASTES

Waste Class: 213
Waste Class Name: PETROLEUM DISTILLATES

Waste Class: 221
Waste Class Name: LIGHT FUELS

Waste Class: 241
Waste Class Name: HALOGENATED SOLVENTS

Waste Class: 251
Waste Class Name: OIL SKIMMINGS & SLUDGES

Map Key	Number of Records	Direction/ Distance (m)	Elev/Diff (m)	Site	DB
Waste Class:		252			
Waste Class Name:		WASTE OILS & LUBRICANTS			

36	7 of 73	NE/239.3	67.0 / -0.86	VOYAGEUR COLONIAL LTD. 2105 BANTREE ST. OTTAWA ON K1B 4X3	GEN
--------------------	---------	----------	--------------	---	-----

Generator No: ON0340202
SIC Code: 4572
SIC Description: INTERURBAN/RURAL TR.
Approval Years: 90
PO Box No:
Country:
Status:
Co Admin:
Choice of Contact:
Phone No Admin:
Contaminated Facility:
MHSW Facility:

Detail(s)

Waste Class: 150
Waste Class Name: INERT INORGANIC WASTES

Waste Class: 211
Waste Class Name: AROMATIC SOLVENTS

Waste Class: 213
Waste Class Name: PETROLEUM DISTILLATES

Waste Class: 221
Waste Class Name: LIGHT FUELS

Waste Class: 241
Waste Class Name: HALOGENATED SOLVENTS

Waste Class: 251
Waste Class Name: OIL SKIMMINGS & SLUDGES

Waste Class: 252
Waste Class Name: WASTE OILS & LUBRICANTS

36	8 of 73	NE/239.3	67.0 / -0.86	VOYAGEUR COLONIAL LTD. 40-161 2105 BANTREE ST. OTTAWA ON K1B 4X3	GEN
--------------------	---------	----------	--------------	--	-----

Generator No: ON0340202
SIC Code: 4572
SIC Description: INTERURBAN/RURAL TR.
Approval Years: 92,93,94,95,96,97
PO Box No:
Country:
Status:
Co Admin:
Choice of Contact:
Phone No Admin:
Contaminated Facility:
MHSW Facility:

Detail(s)

Map Key	Number of Records	Direction/ Distance (m)	Elev/Diff (m)	Site	DB
Waste Class: Waste Class Name:		213 PETROLEUM DISTILLATES			
Waste Class: Waste Class Name:		150 INERT INORGANIC WASTES			
Waste Class: Waste Class Name:		211 AROMATIC SOLVENTS			
Waste Class: Waste Class Name:		212 ALIPHATIC SOLVENTS			
Waste Class: Waste Class Name:		221 LIGHT FUELS			
Waste Class: Waste Class Name:		251 OIL SKIMMINGS & SLUDGES			
Waste Class: Waste Class Name:		252 WASTE OILS & LUBRICANTS			
Waste Class: Waste Class Name:		241 HALOGENATED SOLVENTS			

36	9 of 73	NE/239.3	67.0 / -0.86	VOYAGEUR COLONIAL LIMITED 2105 BANTREE STREET OTTAWA ON K1B 4X3	GEN
--------------------	---------	-----------------	---------------------	--	------------

Generator No: ON0340202
SIC Code: 4572
SIC Description: INTERURBAN/RURAL TR.
Approval Years: 98,99,00,01
PO Box No:
Country:
Status:
Co Admin:
Choice of Contact:
Phone No Admin:
Contaminated Facility:
MHSW Facility:

Detail(s)

Waste Class: Waste Class Name:	213 PETROLEUM DISTILLATES
Waste Class: Waste Class Name:	150 INERT INORGANIC WASTES
Waste Class: Waste Class Name:	211 AROMATIC SOLVENTS
Waste Class: Waste Class Name:	212 ALIPHATIC SOLVENTS
Waste Class: Waste Class Name:	221 LIGHT FUELS
Waste Class: Waste Class Name:	241 HALOGENATED SOLVENTS
Waste Class: Waste Class Name:	251 OIL SKIMMINGS & SLUDGES

Map Key	Number of Records	Direction/ Distance (m)	Elev/Diff (m)	Site	DB
Waste Class:		252			
Waste Class Name:		WASTE OILS & LUBRICANTS			
36	10 of 73	NE/239.3	67.0 / -0.86	CARLETON BUS LINES 3000 INC. 2105 BANTREE ROAD GLOUCESTER ON K1B 4X3	GEN
Generator No:		ON0632703			
SIC Code:		4573			
SIC Description:		SCHOOL BUS OPER.			
Approval Years:		99,00,01			
PO Box No:					
Country:					
Status:					
Co Admin:					
Choice of Contact:					
Phone No Admin:					
Contaminated Facility:					
MHSW Facility:					
<u>Detail(s)</u>					
Waste Class:		212			
Waste Class Name:		ALIPHATIC SOLVENTS			
Waste Class:		213			
Waste Class Name:		PETROLEUM DISTILLATES			
Waste Class:		252			
Waste Class Name:		WASTE OILS & LUBRICANTS			
36	11 of 73	NE/239.3	67.0 / -0.86	FIRSTBUS CANADA LTD. 2105 BANTREE STREET OTTAWA ON K1B 4X3	GEN
Generator No:		ON3797768			
SIC Code:					
SIC Description:					
Approval Years:		02,03,04,05,06			
PO Box No:					
Country:					
Status:					
Co Admin:					
Choice of Contact:					
Phone No Admin:					
Contaminated Facility:					
MHSW Facility:					
<u>Detail(s)</u>					
Waste Class:		221			
Waste Class Name:		LIGHT FUELS			
Waste Class:		213			
Waste Class Name:		PETROLEUM DISTILLATES			
Waste Class:		251			
Waste Class Name:		OIL SKIMMINGS & SLUDGES			
Waste Class:		252			
Waste Class Name:		WASTE OILS & LUBRICANTS			
Waste Class:		212			

Map Key	Number of Records	Direction/ Distance (m)	Elev/Diff (m)	Site	DB
---------	-------------------	----------------------------	------------------	------	----

Waste Class Name: ALIPHATIC SOLVENTS

36	12 of 73	NE/239.3	67.0 / -0.86	Greyhound Canada Transportation Corp. 2105 Bantree Street Ottawa ON K1B 4X3	GEN
--------------------	----------	----------	--------------	---	-----

Generator No: ON4016073
 SIC Code:
 SIC Description:
 Approval Years: 02,03,04,05,06,07,08
 PO Box No:
 Country:
 Status:
 Co Admin:
 Choice of Contact:
 Phone No Admin:
 Contaminated Facility:
 MHSW Facility:

Detail(s)

Waste Class: 251
 Waste Class Name: OIL SKIMMINGS & SLUDGES

Waste Class: 252
 Waste Class Name: WASTE OILS & LUBRICANTS

Waste Class: 212
 Waste Class Name: ALIPHATIC SOLVENTS

Waste Class: 213
 Waste Class Name: PETROLEUM DISTILLATES

Waste Class: 221
 Waste Class Name: LIGHT FUELS

36	13 of 73	NE/239.3	67.0 / -0.86	2105 BONTREE ON	WWIS
--------------------	----------	----------	--------------	--------------------	------

Well ID: 1535099	Flowing (Y/N):
Construction Date:	Flow Rate:
Use 1st:	Data Entry Status:
Use 2nd:	Data Src: 1
Final Well Status: Observation Wells	Date Received: 10/28/2004
Water Type:	Selected Flag: TRUE
Casing Material:	Abandonment Rec:
Audit No: Z18414	Contractor: 7201
Tag: A018252	Form Version: 3
Constructn Method:	Owner:
Elevation (m):	County: OTTAWA-CARLETON
Elevatn Reliabilty:	Lot:
Depth to Bedrock:	Concession:
Well Depth:	Concession Name:
Overburden/Bedrock:	Easting NAD83:
Pump Rate:	Northing NAD83:
Static Water Level:	Zone:
Clear/Cloudy:	UTM Reliability:
Municipality: OTTAWA CITY	
Site Info:	

Bore Hole Information

Bore Hole ID: 11172851 Elevation:

Map Key	Number of Records	Direction/ Distance (m)	Elev/Diff (m)	Site	DB
DP2BR:				Elevrc:	
Spatial Status:				Zone:	
Code OB:				East83:	
Code OB Desc:				North83:	
Open Hole:				Org CS:	
Cluster Kind:				UTMRC:	9
Date Completed:	08/15/2004			UTMRC Desc:	unknown UTM
Remarks:				Location Method:	na
Loc Method Desc:		Not Applicable i.e. no UTM			
Elevrc Desc:					
Location Source Date:					
Improvement Location Source:					
Improvement Location Method:					
Source Revision Comment:					
Supplier Comment:					

**Overburden and Bedrock
Materials Interval**

Formation ID: 932969004
Layer: 1
Color: 6
General Color: BROWN
Mat1: 28
Most Common Material: SAND
Mat2: 11
Mat2 Desc: GRAVEL
Mat3:
Mat3 Desc:
Formation Top Depth: 0.0
Formation End Depth: 2.0
Formation End Depth UOM: ft

**Overburden and Bedrock
Materials Interval**

Formation ID: 932969006
Layer: 3
Color: 2
General Color: GREY
Mat1: 34
Most Common Material: TILL
Mat2: 11
Mat2 Desc: GRAVEL
Mat3:
Mat3 Desc:
Formation Top Depth: 8.0
Formation End Depth: 13.0
Formation End Depth UOM: ft

**Overburden and Bedrock
Materials Interval**

Formation ID: 932969005
Layer: 2
Color: 6
General Color: BROWN
Mat1: 28
Most Common Material: SAND
Mat2:
Mat2 Desc:
Mat3:
Mat3 Desc:

Map Key	Number of Records	Direction/ Distance (m)	Elev/Diff (m)	Site	DB
Formation Top Depth:		2.0			
Formation End Depth:		8.0			
Formation End Depth UOM:		ft			
<u>Annular Space/Abandonment Sealing Record</u>					
Plug ID:		933253250			
Layer:		2			
Plug From:		0.0			
Plug To:		1.0			
Plug Depth UOM:		ft			
<u>Annular Space/Abandonment Sealing Record</u>					
Plug ID:		933253249			
Layer:		1			
Plug From:		0.0			
Plug To:		3.0			
Plug Depth UOM:		ft			
<u>Method of Construction & Well Use</u>					
Method Construction ID:		961535099			
Method Construction Code:		6			
Method Construction:		Boring			
Other Method Construction:					
<u>Pipe Information</u>					
Pipe ID:		11181370			
Casing No:		1			
Comment:					
Alt Name:					
<u>Construction Record - Casing</u>					
Casing ID:		930843172			
Layer:		1			
Material:		5			
Open Hole or Material:		PLASTIC			
Depth From:		0.0			
Depth To:		3.0			
Casing Diameter:		2.0			
Casing Diameter UOM:		inch			
Casing Depth UOM:		ft			
<u>Construction Record - Screen</u>					
Screen ID:		933409111			
Layer:		1			
Slot:		10			
Screen Top Depth:		3.0			
Screen End Depth:		13.0			
Screen Material:		5			
Screen Depth UOM:		ft			
Screen Diameter UOM:		inch			
Screen Diameter:		2.5			

Map Key	Number of Records	Direction/ Distance (m)	Elev/Diff (m)	Site	DB
---------	-------------------	----------------------------	------------------	------	----

Hole Diameter

Hole ID: 11306022
 Diameter: 8.25
 Depth From:
 Depth To:
 Hole Depth UOM: ft
 Hole Diameter UOM: inch

36	14 of 73	NE/239.3	67.0 / -0.86	Greyhound Canada Transportation Corp. 2015 Bantree Road Ottawa ON	SPL
--------------------	----------	----------	--------------	---	-----

Ref No:	5522-5Z4K5J	Contaminant Qty:	
Site No:		Nature of Damage:	
Incident Dt:	5/16/2004	Discharger Report:	
Year:		Material Group:	Oil
Incident Cause:	Valve / Fitting Leak Or Failure	Health/Env Conseq:	
Incident Event:		Agency Involved:	
Environment Impact:	Not Anticipated	Site Lot:	
Nature of Impact:	Soil Contamination	Site Conc:	
MOE Response:		Site Geo Ref Accu:	
Dt MOE Arvl on Scn:		Site Map Datum:	
MOE Reported Dt:	5/18/2004	Northing:	
Dt Document Closed:		Easting:	
Municipality No:			
System Facility Address:			
Client Type:			
Call Report Location Geodata:			
Contaminant Code:	15		
Contaminant Name:	HYDRAULIC OIL		
Contaminant Limit 1:			
Contam Limit Freq 1:			
Contaminant UN No 1:			
Receiving Medium:	Land		
Receiving Environment:			
Incident Reason:			
Incident Summary:	Hydraulic oil at Greyhound Garage		
Site Region:	Eastern		
Site Municipality:	Ottawa		
Activity Preceding Spill:			
Property 2nd Watershed:			
Property Tertiary Watershed:			
Sector Type:			
SAC Action Class:			
Source Type:			
Site County/District:			
Site Geo Ref Meth:			
Site District Office:	Ottawa		
Nearest Watercourse:			
Site Name:	GREYHOUND CANADA MAINTENANCE GARAGE<UNOFFICIAL>		
Site Address:			
Client Name:	Greyhound Canada Transportation Corp.		

36	15 of 73	NE/239.3	67.0 / -0.86	City of Ottawa, OC Transpo 2105 Bantree St. Ottawa ON K1B 4X3	GEN
--------------------	----------	----------	--------------	---	-----

Generator No: ON6258949
 SIC Code: 485110
 SIC Description: Urban Transit Systems
 Approval Years: 07,08

Map Key	Number of Records	Direction/ Distance (m)	Elev/Diff (m)	Site	DB
PO Box No: Country: Status: Co Admin: Choice of Contact: Phone No Admin: Contaminated Facility: MHSW Facility:					
<u>Detail(s)</u>					
Waste Class:		122			
Waste Class Name:		ALKALINE WASTES - OTHER METALS			
Waste Class:		213			
Waste Class Name:		PETROLEUM DISTILLATES			
Waste Class:		252			
Waste Class Name:		WASTE OILS & LUBRICANTS			
Waste Class:		331			
Waste Class Name:		WASTE COMPRESSED GASES			

36	16 of 73	NE/239.3	67.0 / -0.86	Greyhound Canada Transportation Corp. 2105 Bantree Road Ottawa ON	SPL
Ref No:	7323-7VHMH2			Contaminant Qty:	200 L
Site No:				Nature of Damage:	
Incident Dt:				Discharger Report:	
Year:				Material Group:	
Incident Cause:	Tank (Above Ground) Leak			Health/Env Conseq:	
Incident Event:				Agency Involved:	
Environment Impact:	Confirmed			Site Lot:	
Nature of Impact:	Soil Contamination			Site Conc:	
MOE Response:	No Field Response			Site Geo Ref Accu:	
Dt MOE Arvl on Scn:				Site Map Datum:	
MOE Reported Dt:	9/2/2009			Northing:	
Dt Document Closed:	9/10/2009			Easting:	
Municipality No:					
System Facility Address:					
Client Type:					
Call Report Location Geodata:					
Contaminant Code:	13				
Contaminant Name:	DIESEL FUEL				
Contaminant Limit 1:					
Contam Limit Freq 1:					
Contaminant UN No 1:					
Receiving Medium:					
Receiving Environment:					
Incident Reason:	Negligence (Apparent) - Caused by lack of diligence				
Incident Summary:	Spill of 200L diesel to gravel at Greyhound Canada				
Site Region:					
Site Municipality:					
Activity Preceding Spill:					
Property 2nd Watershed:					
Property Tertiary Watershed:					
Sector Type:	Storage Depot				
SAC Action Class:	Land Spills				
Source Type:					
Site County/District:					
Site Geo Ref Meth:					
Site District Office:					
Nearest Watercourse:					

Map Key	Number of Records	Direction/ Distance (m)	Elev/Diff (m)	Site	DB
Site Name:		Greyhound Canada<UNOFFICIAL>			
Site Address:					
Client Name:		Greyhound Canada Transportation Corp.			
36	17 of 73	NE/239.3	67.0 / -0.86	2105 Bantree Rd Ottawa ON	SPL
Ref No:	0531-7VHMVA			Contaminant Qty:	10 L
Site No:				Nature of Damage:	
Incident Dt:				Discharger Report:	
Year:				Material Group:	
Incident Cause:	Other Discharges			Health/Env Conseq:	
Incident Event:				Agency Involved:	
Environment Impact:	Not Anticipated			Site Lot:	
Nature of Impact:				Site Conc:	
MOE Response:	No Field Response			Site Geo Ref Accu:	
Dt MOE Arvl on Scn:				Site Map Datum:	
MOE Reported Dt:	9/2/2009			Northing:	
Dt Document Closed:	9/10/2009			Easting:	
Municipality No:					
System Facility Address:					
Client Type:					
Call Report Location Geodata:					
Contaminant Code:	13				
Contaminant Name:	DIESEL FUEL				
Contaminant Limit 1:					
Contam Limit Freq 1:					
Contaminant UN No 1:					
Receiving Medium:					
Receiving Environment:					
Incident Reason:	Spill				
Incident Summary:	Petro Canada Fuels: 60L spilled to ground; cont, cleaning.				
Site Region:					
Site Municipality:					
Activity Preceding Spill:					
Property 2nd Watershed:					
Property Tertiary Watershed:					
Sector Type:	Tank Truck				
SAC Action Class:	Land Spills				
Source Type:					
Site County/District:					
Site Geo Ref Meth:					
Site District Office:					
Nearest Watercourse:					
Site Name:	Grey Hound Bus Terminal<UNOFFICIAL>				
Site Address:					
Client Name:					
36	18 of 73	NE/239.3	67.0 / -0.86	Greyhound Canada Transportation Corp. 2105 Bantree Street Ottawa ON	SPL
Ref No:	2148-8J4M5C			Contaminant Qty:	60 L
Site No:				Nature of Damage:	
Incident Dt:	6/23/2011			Discharger Report:	
Year:				Material Group:	
Incident Cause:	Pipe Or Hose Leak			Health/Env Conseq:	
Incident Event:				Agency Involved:	
Environment Impact:	Confirmed			Site Lot:	
Nature of Impact:	Surface Water Pollution			Site Conc:	
MOE Response:	No Field Response			Site Geo Ref Accu:	
Dt MOE Arvl on Scn:				Site Map Datum:	

Map Key	Number of Records	Direction/ Distance (m)	Elev/Diff (m)	Site	DB
MOE Reported Dt: 6/23/2011 Dt Document Closed: 11/22/2011 Municipality No: System Facility Address: Client Type: Call Report Location Geodata: Contaminant Code: 24 Contaminant Name: GLYCOL/WATER SOLUTION Contaminant Limit 1: Contam Limit Freq 1: Contaminant UN No 1: Receiving Medium: Receiving Environment: Incident Reason: Equipment Failure Incident Summary: First America/ Greyhound: 60L antifreeze to asphalt, CB Site Region: Site Municipality: Ottawa Activity Preceding Spill: Property 2nd Watershed: Property Tertiary Watershed: Sector Type: Motor Vehicle SAC Action Class: Land Spills Source Type: Site County/District: Site Geo Ref Meth: Site District Office: Nearest Watercourse: Site Name: First America/ Greyhound<UNOFFICIAL> Site Address: 2105 Bantree Street Client Name: Greyhound Canada Transportation Corp.					
36	19 of 73	NE/239.3	67.0 / -0.86	VOYAGEUR COLONIAL LTD 2105 BANTREE ST OTTAWA ON	DTNK

Delisted Expired Fuel Safety Facilities

Instance No:	9276524	Expired Date:	
Status:	EXPIRED	Max Hazard Rank:	
Instance ID:	378677	Facility Location:	
Instance Type:	FS Facility	Facility Type:	
Instance Creation Dt:		Fuel Type 2:	
Instance Install Dt:		Fuel Type 3:	
Item Description:		Panam Related:	
Manufacturer:		Panam Venue Nm:	
Model:		External Identifier:	
Serial No:		Item:	
ULC Standard:		Piping Steel:	
Quantity:		Piping Galvanized:	
Unit of Measure:		Tank Single Wall St:	
Overfill Prot Type:		Piping Underground:	
Creation Date:		Tank Underground:	
Next Periodic Str DT:		Source:	
TSSA Base Sched Cycle 2:			
TSSAMax Hazard Rank 1:			
TSSA Risk Based Periodic Yn:			
TSSA Volume of Directives:			
TSSA Periodic Exempt:			
TSSA Statutory Interval:			
TSSA Recd Insp Interva:			
TSSA Recd Tolerance:			

Map Key	Number of Records	Direction/ Distance (m)	Elev/Diff (m)	Site	DB
TSSA Program Area:					
TSSA Program Area 2:					
Description:		Fuels Safety Private Fuel Outlet - Self Serve			
Original Source:		EXP			
Record Date:		Up to Mar 2012			

36	20 of 73	NE/239.3	67.0 / -0.86	VOYAGEUR CORP 2105 BANTREE ST OTTAWA ON K1B 4X3	DTNK
--------------------	----------	----------	--------------	---	------

Delisted Expired Fuel Safety Facilities

Instance No:	9569114	Expired Date:	8/24/1999
Status:	EXPIRED	Max Hazard Rank:	
Instance ID:		Facility Location:	
Instance Type:	FS Facility	Facility Type:	
Instance Creation Dt:		Fuel Type 2:	
Instance Install Dt:		Fuel Type 3:	
Item Description:		Panam Related:	
Manufacturer:		Panam Venue Nm:	
Model:		External Identifier:	
Serial No:		Item:	
ULC Standard:		Piping Steel:	
Quantity:		Piping Galvanized:	
Unit of Measure:		Tank Single Wall St:	
Overfill Prot Type:		Piping Underground:	
Creation Date:		Tank Underground:	
Next Periodic Str DT:		Source:	
TSSA Base Sched Cycle 2:			
TSSA Max Hazard Rank 1:			
TSSA Risk Based Periodic Yn:			
TSSA Volume of Directives:			
TSSA Periodic Exempt:			
TSSA Statutory Interval:			
TSSA Recd Insp Interva:			
TSSA Recd Tolerance:			
TSSA Program Area:			
TSSA Program Area 2:			
Description:			
Original Source:	EXP		
Record Date:	Up to May 2013		

36	21 of 73	NE/239.3	67.0 / -0.86	LAILAW TRANSPORT; PARA TRANSP DIVISION 2105 BANTREE ST OTTAWA ON	DTNK
--------------------	----------	----------	--------------	---	------

Delisted Expired Fuel Safety Facilities

Instance No:	10264270	Expired Date:	
Status:	EXPIRED	Max Hazard Rank:	
Instance ID:	14662	Facility Location:	
Instance Type:	FS Facility	Facility Type:	
Instance Creation Dt:		Fuel Type 2:	
Instance Install Dt:		Fuel Type 3:	
Item Description:		Panam Related:	
Manufacturer:		Panam Venue Nm:	
Model:		External Identifier:	
Serial No:		Item:	

Map Key	Number of Records	Direction/ Distance (m)	Elev/Diff (m)	Site	DB
ULC Standard: Quantity: Unit of Measure: Overfill Prot Type: Creation Date: Next Periodic Str DT: TSSA Base Sched Cycle 2: TSSAMax Hazard Rank 1: TSSA Risk Based Periodic Yn: TSSA Volume of Directives: TSSA Periodic Exempt: TSSA Statutory Interval: TSSA Recd Insp Interva: TSSA Recd Tolerance: TSSA Program Area: TSSA Program Area 2:				Piping Steel: Piping Galvanized: Tank Single Wall St: Piping Underground: Tank Underground: Source:	
Description: Original Source: Record Date:		FS Propane Refill Cntr - Motor Fill EXP Up to Mar 2012			

36	22 of 73	NE/239.3	67.0 / -0.86	LAILAW TRANSPORT; PARA TRANSP DIVISION 2105 BANTREE ST OTTAWA ON	DTNK
--------------------	----------	----------	--------------	---	------

Delisted Expired Fuel Safety Facilities

Instance No: Status: Instance ID: Instance Type: Instance Creation Dt: Instance Install Dt: Item Description: Manufacturer: Model: Serial No: ULC Standard: Quantity: Unit of Measure: Overfill Prot Type: Creation Date: Next Periodic Str DT: TSSA Base Sched Cycle 2: TSSAMax Hazard Rank 1: TSSA Risk Based Periodic Yn: TSSA Volume of Directives: TSSA Periodic Exempt: TSSA Statutory Interval: TSSA Recd Insp Interva: TSSA Recd Tolerance: TSSA Program Area: TSSA Program Area 2:	10293002 EXPIRED 15090 FS Facility	Expired Date: Max Hazard Rank: Facility Location: Facility Type: Fuel Type 2: Fuel Type 3: Panam Related: Panam Venue Nm: External Identifier: Item: Piping Steel: Piping Galvanized: Tank Single Wall St: Piping Underground: Tank Underground: Source:	
Description: Original Source: Record Date:	FS Propane Vehicle Conv Centre EXP Up to Mar 2012		

36	23 of 73	NE/239.3	67.0 / -0.86	VOYAGEUR CORP 2105 BANTREE ST OTTAWA ON	DTNK
--------------------	----------	----------	--------------	---	------

Map Key	Number of Records	Direction/ Distance (m)	Elev/Diff (m)	Site	DB
---------	-------------------	----------------------------	------------------	------	----

Delisted Expired Fuel Safety Facilities

Instance No:	63303108	Expired Date:	
Status:	EXPIRED	Max Hazard Rank:	
Instance ID:	348519	Facility Location:	
Instance Type:	FS Piping	Facility Type:	
Instance Creation Dt:		Fuel Type 2:	
Instance Install Dt:		Fuel Type 3:	
Item Description:		Panam Related:	
Manufacturer:		Panam Venue Nm:	
Model:		External Identifier:	
Serial No:		Item:	
ULC Standard:		Piping Steel:	
Quantity:		Piping Galvanized:	
Unit of Measure:		Tank Single Wall St:	
Overfill Prot Type:		Piping Underground:	
Creation Date:		Tank Underground:	
Next Periodic Str DT:		Source:	
TSSA Base Sched Cycle 2:			
TSSAMax Hazard Rank 1:			
TSSA Risk Based Periodic Yn:			
TSSA Volume of Directives:			
TSSA Periodic Exempt:			
TSSA Statutory Interval:			
TSSA Recd Insp Interva:			
TSSA Recd Tolerance:			
TSSA Program Area:			
TSSA Program Area 2:			
Description:	FS Piping		
Original Source:	EXP		
Record Date:	Up to Mar 2012		

36	24 of 73	NE/239.3	67.0 / -0.86	VOYAGEUR COLONIAL LTD 2105 BANTREE ST OTTAWA ON	DTNK
--------------------	----------	----------	--------------	---	------

Delisted Expired Fuel Safety Facilities

Instance No:	10900735	Expired Date:	
Status:	EXPIRED	Max Hazard Rank:	
Instance ID:	50286	Facility Location:	
Instance Type:	FS Piping	Facility Type:	
Instance Creation Dt:		Fuel Type 2:	
Instance Install Dt:		Fuel Type 3:	
Item Description:		Panam Related:	
Manufacturer:		Panam Venue Nm:	
Model:		External Identifier:	
Serial No:		Item:	
ULC Standard:		Piping Steel:	
Quantity:		Piping Galvanized:	
Unit of Measure:		Tank Single Wall St:	
Overfill Prot Type:		Piping Underground:	
Creation Date:		Tank Underground:	
Next Periodic Str DT:		Source:	
TSSA Base Sched Cycle 2:			
TSSAMax Hazard Rank 1:			
TSSA Risk Based Periodic Yn:			
TSSA Volume of Directives:			
TSSA Periodic Exempt:			

Map Key	Number of Records	Direction/ Distance (m)	Elev/Diff (m)	Site	DB
TSSA Statutory Interval: TSSA Recd Insp Interva: TSSA Recd Tolerance: TSSA Program Area: TSSA Program Area 2: Description: FS Piping Original Source: EXP Record Date: Up to Mar 2012					

36	25 of 73	NE/239.3	67.0 / -0.86	VOYAGEUR COLONIAL LTD 2105 BANTREE ST OTTAWA ON	DTNK
--------------------	----------	----------	--------------	---	------

Delisted Expired Fuel Safety Facilities

Instance No:	10900753	Expired Date:	
Status:	EXPIRED	Max Hazard Rank:	
Instance ID:	50864	Facility Location:	
Instance Type:	FS Piping	Facility Type:	
Instance Creation Dt:		Fuel Type 2:	
Instance Install Dt:		Fuel Type 3:	
Item Description:		Panam Related:	
Manufacturer:		Panam Venue Nm:	
Model:		External Identifier:	
Serial No:		Item:	
ULC Standard:		Piping Steel:	
Quantity:		Piping Galvanized:	
Unit of Measure:		Tank Single Wall St:	
Overfill Prot Type:		Piping Underground:	
Creation Date:		Tank Underground:	
Next Periodic Str DT:		Source:	
TSSA Base Sched Cycle 2:			
TSSAMax Hazard Rank 1:			
TSSA Risk Based Periodic Yn:			
TSSA Volume of Directives:			
TSSA Periodic Exempt:			
TSSA Statutory Interval:			
TSSA Recd Insp Interva:			
TSSA Recd Tolerance:			
TSSA Program Area:			
TSSA Program Area 2:			
Description:	FS Piping		
Original Source:	EXP		
Record Date:	Up to Mar 2012		

36	26 of 73	NE/239.3	67.0 / -0.86	VOYAGEUR CORP 2105 BANTREE ST OTTAWA ON	DTNK
--------------------	----------	----------	--------------	---	------

Delisted Expired Fuel Safety Facilities

Instance No:	10900783	Expired Date:	
Status:	EXPIRED	Max Hazard Rank:	
Instance ID:	51012	Facility Location:	
Instance Type:	FS Piping	Facility Type:	
Instance Creation Dt:		Fuel Type 2:	
Instance Install Dt:		Fuel Type 3:	
Item Description:		Panam Related:	
Manufacturer:		Panam Venue Nm:	

Map Key	Number of Records	Direction/ Distance (m)	Elev/Diff (m)	Site	DB
Model: Serial No: ULC Standard: Quantity: Unit of Measure: Overfill Prot Type: Creation Date: Next Periodic Str DT: TSSA Base Sched Cycle 2: TSSAMax Hazard Rank 1: TSSA Risk Based Periodic Yn: TSSA Volume of Directives: TSSA Periodic Exempt: TSSA Statutory Interval: TSSA Recd Insp Interva: TSSA Recd Tolerance: TSSA Program Area: TSSA Program Area 2:				External Identifier: Item: Piping Steel: Piping Galvanized: Tank Single Wall St: Piping Underground: Tank Underground: Source:	
		FS Piping EXP Up to Mar 2012			

36	27 of 73	NE/239.3	67.0 / -0.86	VOYAGEUR CORP 2105 BANTREE ST OTTAWA ON	DTNK
--------------------	----------	----------	--------------	---	------

**Delisted Expired Fuel Safety
Facilities**

Instance No: Status: Instance ID: Instance Type: Instance Creation Dt: Instance Install Dt: Item Description: Manufacturer: Model: Serial No: ULC Standard: Quantity: Unit of Measure: Overfill Prot Type: Creation Date: Next Periodic Str DT: TSSA Base Sched Cycle 2: TSSAMax Hazard Rank 1: TSSA Risk Based Periodic Yn: TSSA Volume of Directives: TSSA Periodic Exempt: TSSA Statutory Interval: TSSA Recd Insp Interva: TSSA Recd Tolerance: TSSA Program Area: TSSA Program Area 2:	10900768 EXPIRED 51302 FS Piping	Expired Date: Max Hazard Rank: Facility Location: Facility Type: Fuel Type 2: Fuel Type 3: Panam Related: Panam Venue Nm: External Identifier: Item: Piping Steel: Piping Galvanized: Tank Single Wall St: Piping Underground: Tank Underground: Source:	
Description: Original Source: Record Date:	FS Piping EXP Up to Mar 2012		

36	28 of 73	NE/239.3	67.0 / -0.86	LAILAW TRANSPORT; PARA TRANSP DIVISION 2105 BANTREE ST	DTNK
--------------------	----------	----------	--------------	--	------

Map Key	Number of Records	Direction/ Distance (m)	Elev/Diff (m)	Site	DB
---------	-------------------	-------------------------	---------------	------	----

OTTAWA ON

Delisted Expired Fuel Safety Facilities

Instance No:	11584433	Expired Date:	
Status:	EXPIRED	Max Hazard Rank:	
Instance ID:	92352	Facility Location:	
Instance Type:	FS Propane Tank	Facility Type:	
Instance Creation Dt:		Fuel Type 2:	
Instance Install Dt:		Fuel Type 3:	
Item Description:		Panam Related:	
Manufacturer:		Panam Venue Nm:	
Model:		External Identifier:	
Serial No:		Item:	
ULC Standard:		Piping Steel:	
Quantity:		Piping Galvanized:	
Unit of Measure:		Tank Single Wall St:	
Overfill Prot Type:		Piping Underground:	
Creation Date:		Tank Underground:	
Next Periodic Str DT:		Source:	
TSSA Base Sched Cycle 2:			
TSSA Max Hazard Rank 1:			
TSSA Risk Based Periodic Yn:			
TSSA Volume of Directives:			
TSSA Periodic Exempt:			
TSSA Statutory Interval:			
TSSA Recd Insp Interva:			
TSSA Recd Tolerance:			
TSSA Program Area:			
TSSA Program Area 2:			
Description:	FS Propane Tank		
Original Source:	EXP		
Record Date:	Up to Mar 2012		

36	29 of 73	NE/239.3	67.0 / -0.86	Greyhound Canada Transportation Corp. 2105 Bantree Street Ottawa ON	GEN
--------------------	----------	----------	--------------	---	-----

Generator No:	ON4016073
SIC Code:	485990
SIC Description:	Other Transit and Ground Passenger Transportation
Approval Years:	2009
PO Box No:	
Country:	
Status:	
Co Admin:	
Choice of Contact:	
Phone No Admin:	
Contaminated Facility:	
MHSW Facility:	

Detail(s)

Waste Class:	212
Waste Class Name:	ALIPHATIC SOLVENTS
Waste Class:	213
Waste Class Name:	PETROLEUM DISTILLATES
Waste Class:	221
Waste Class Name:	LIGHT FUELS

Map Key	Number of Records	Direction/ Distance (m)	Elev/Diff (m)	Site	DB
Waste Class:		251			
Waste Class Name:		OIL SKIMMINGS & SLUDGES			
Waste Class:		252			
Waste Class Name:		WASTE OILS & LUBRICANTS			
36	30 of 73	NE/239.3	67.0 / -0.86	City of Ottawa, OC Transpo 2105 Bantree St. Ottawa ON	GEN
Generator No:		ON6258949			
SIC Code:		485110			
SIC Description:		Urban Transit Systems			
Approval Years:		2009			
PO Box No:					
Country:					
Status:					
Co Admin:					
Choice of Contact:					
Phone No Admin:					
Contaminated Facility:					
MHSW Facility:					
<u>Detail(s)</u>					
Waste Class:		122			
Waste Class Name:		ALKALINE WASTES - OTHER METALS			
Waste Class:		213			
Waste Class Name:		PETROLEUM DISTILLATES			
Waste Class:		252			
Waste Class Name:		WASTE OILS & LUBRICANTS			
Waste Class:		331			
Waste Class Name:		WASTE COMPRESSED GASES			
36	31 of 73	NE/239.3	67.0 / -0.86	Greyhound Canada Transportation Corp. 2105 Bantree Street Ottawa ON	GEN
Generator No:		ON4016073			
SIC Code:		485990			
SIC Description:		Other Transit and Ground Passenger Transportation			
Approval Years:		2010			
PO Box No:					
Country:					
Status:					
Co Admin:					
Choice of Contact:					
Phone No Admin:					
Contaminated Facility:					
MHSW Facility:					
<u>Detail(s)</u>					
Waste Class:		213			
Waste Class Name:		PETROLEUM DISTILLATES			
Waste Class:		251			
Waste Class Name:		OIL SKIMMINGS & SLUDGES			

Map Key	Number of Records	Direction/ Distance (m)	Elev/Diff (m)	Site	DB
Waste Class:		221			
Waste Class Name:		LIGHT FUELS			
Waste Class:		252			
Waste Class Name:		WASTE OILS & LUBRICANTS			
Waste Class:		212			
Waste Class Name:		ALIPHATIC SOLVENTS			

36	32 of 73	NE/239.3	67.0 / -0.86	City of Ottawa, OC Transpo 2105 Bantree St. Ottawa ON	GEN
Generator No:		ON6258949			
SIC Code:		485110			
SIC Description:		Urban Transit Systems			
Approval Years:		2010			
PO Box No:					
Country:					
Status:					
Co Admin:					
Choice of Contact:					
Phone No Admin:					
Contaminated Facility:					
MHSW Facility:					
Detail(s)					
Waste Class:		331			
Waste Class Name:		WASTE COMPRESSED GASES			
Waste Class:		252			
Waste Class Name:		WASTE OILS & LUBRICANTS			
Waste Class:		213			
Waste Class Name:		PETROLEUM DISTILLATES			
Waste Class:		122			
Waste Class Name:		ALKALINE WASTES - OTHER METALS			

36	33 of 73	NE/239.3	67.0 / -0.86	Greyhound Canada ULC 2105 Bantree Street Ottawa ON	GEN
Generator No:		ON4016073			
SIC Code:		485990			
SIC Description:		Other Transit and Ground Passenger Transportation			
Approval Years:		2011			
PO Box No:					
Country:					
Status:					
Co Admin:					
Choice of Contact:					
Phone No Admin:					
Contaminated Facility:					
MHSW Facility:					
Detail(s)					
Waste Class:		221			
Waste Class Name:		LIGHT FUELS			
Waste Class:		251			

Map Key	Number of Records	Direction/ Distance (m)	Elev/Diff (m)	Site	DB
Waste Class Name:		OIL SKIMMINGS & SLUDGES			
Waste Class:		213			
Waste Class Name:		PETROLEUM DISTILLATES			
Waste Class:		252			
Waste Class Name:		WASTE OILS & LUBRICANTS			
Waste Class:		212			
Waste Class Name:		ALIPHATIC SOLVENTS			

36	34 of 73	NE/239.3	67.0 / -0.86	First America- Greyhound<UNOFFICIAL> 2105 Bantree Street Ottawa ON	SPL
Ref No:	7882-92QQ74			Contaminant Qty: 12 L	
Site No:				Nature of Damage:	
Incident Dt:	06-DEC-12			Discharger Report:	
Year:				Material Group:	
Incident Cause:	Leak/Break			Health/Env Conseq:	
Incident Event:				Agency Involved:	
Environment Impact:	Not Anticipated			Site Lot:	
Nature of Impact:	Soil Contamination; Surface Water Pollution			Site Conc:	
MOE Response:	No Field Response			Site Geo Ref Accu:	
Dt MOE Arvl on Scn:				Site Map Datum:	
MOE Reported Dt:	06-DEC-12			Northing:	
Dt Document Closed:				Easting:	
Municipality No:					
System Facility Address:					
Client Type:					
Call Report Location Geodata:					
Contaminant Code:	13				
Contaminant Name:	DIESEL FUEL				
Contaminant Limit 1:					
Contam Limit Freq 1:					
Contaminant UN No 1:					
Receiving Medium:					
Receiving Environment:					
Incident Reason:	Equipment Failure				
Incident Summary:	Greyhound: 12L diesel to asphalt and catchbasin, not clean				
Site Region:					
Site Municipality:	Ottawa				
Activity Preceding Spill:					
Property 2nd Watershed:					
Property Tertiary Watershed:					
Sector Type:	Motor Vehicle				
SAC Action Class:	Land Spills				
Source Type:					
Site County/District:					
Site Geo Ref Meth:					
Site District Office:					
Nearest Watercourse:					
Site Name:	2105 Bantree Street<UNOFFICIAL>				
Site Address:	2105 Bantree Street				
Client Name:	First America- Greyhound<UNOFFICIAL>				

36	35 of 73	NE/239.3	67.0 / -0.86	VOYAGEUR CORP 2105 BANTREE ST OTTAWA K1B 4X3 ON CA ON	FST
Instance No:	63303104			Manufacturer:	
Status:				Serial No:	
Cont Name:				Ulc Standard:	

Map Key	Number of Records	Direction/ Distance (m)	Elev/Diff (m)	Site	DB
Instance Type: FS Liquid Fuel Tank Item: FS Liquid Fuel Tank Item Description: Double Wall Horizontal AST Tank Type: 5/20/2009 Install Date: 1999 Install Year: NULL Years in Service: 45400 Model: Steel Description: Painted Capacity: FS Liquid Fuel Tank Tank Material: FS Gasoline Station - Card/Keylock Corrosion Protect: 2105 BANTREE ST OTTAWA K1B 4X3 ON CA Overfill Protect: Facility Type: Parent Facility Type: Facility Location: Device Installed Location:					
Quantity: Unit of Measure: Fuel Type: Diesel Fuel Type2: NULL Fuel Type3: NULL Piping Steel: Piping Galvanized: Tanks Single Wall St: Piping Underground: No Underground: Panam Related: Panam Venue:					
Liquid Fuel Tank Details					
Overfill Protection: Owner Account Name: VOYAGEUR CORP Item: FS LIQUID FUEL TANK					

36	36 of 73	NE/239.3	67.0 / -0.86	Greyhound Canada ULC 2105 Bantree Street Ottawa ON K1B 4X3	GEN
Generator No: ON4016073 SIC Code: 485990 SIC Description: Other Transit and Ground Passenger Transportation Approval Years: 2012 PO Box No: Country: Status: Co Admin: Choice of Contact: Phone No Admin: Contaminated Facility: MHSW Facility:					
Detail(s)					
Waste Class: 221 Waste Class Name: LIGHT FUELS					
Waste Class: 212 Waste Class Name: ALIPHATIC SOLVENTS					
Waste Class: 252 Waste Class Name: WASTE OILS & LUBRICANTS					
Waste Class: 251 Waste Class Name: OIL SKIMMINGS & SLUDGES					
Waste Class: 213 Waste Class Name: PETROLEUM DISTILLATES					

36	37 of 73	NE/239.3	67.0 / -0.86	FirstCanada ULC 2105 BANTREE STREET OTTAWA ON	GEN
Generator No: ON4881575					

Map Key	Number of Records	Direction/ Distance (m)	Elev/Diff (m)	Site	DB
SIC Code:		485410			
SIC Description:		School and Employee Bus Transportation			
Approval Years:		2012			
PO Box No:					
Country:					
Status:					
Co Admin:					
Choice of Contact:					
Phone No Admin:					
Contaminated Facility:					
MHSW Facility:					

36	38 of 73	NE/239.3	67.0 / -0.86	GREYHOUND CANADA TRANSPORTATION CORP. 2105 Bantree Street Ottawa ON K1B4X3	NPRI
NPRI ID:	8800000132			Org ID:	
Other ID:				Submit Date:	
No Other ID:				Last Modified:	
Track ID:				Contact ID:	
Report ID:				Cont Type:	MED
Report Type:				Contact Title:	Mr.
Rpt Type ID:				Cont First Name:	Brian
Report Year:	2004			Cont Last Name:	Houghton
Not-Current Rpt?:				Contact Position:	Maintenance Manager
Yr of Last Filed Rpt:				Contact Fax:	
Fac ID:				Contact Ph.:	
Fac Name:	GREYHOUND - OTTAWA MAINTENACE DEPT.			Cont Area Code:	613
Fac Address1:				Contact Tel.:	5637145
Fac Address2:				Contact Ext.:	
Fac Postal Zip:				Cont Fax Area Cde:	613
Facility Lat:				Contact Fax:	7415288
Facility Long:				Contact Email:	Brian.Houghton@greyhound.ca
DLS (Last Filed Rpt):				Latitude:	
Facility DLS:				Longitude:	
Datum:				UTM Zone:	
Facility Cmnts:				UTM Northing:	
URL:				UTM Easting:	
No of Empl.:	50			Waste Streams:	
Parent Co.:				No Streams:	
No Parent Co.:				Waste Off Sites:	
Pollut Prev Cmnts:				No Off Sites:	
Stacks:				Shutdown:	
No of Stacks:				No of Shutdown:	
Canadian SIC Code (2 digit):					
Canadian SIC Code:					
SIC Code Description:					
American SIC Code:					
NAICS Code (2 digit):	48-49				
NAICS 2 Description:	Transportation and Warehousing				
NAICS Code (4 digit):	4852				
NAICS 4 Description:	Interurban and Rural Bus Transportation				
NAICS Code (6 digit):	485210				
NAICS 6 Description:	Interurban and Rural Bus Transportation				

Substance Release Report

CAS No:	630-08-0
Report ID:	
Rpt Period:	2004
Subst Released:	Carbon monoxide
Air:	

<i>Map Key</i>	<i>Number of Records</i>	<i>Direction/ Distance (m)</i>	<i>Elev/Diff (m)</i>	<i>Site</i>	<i>DB</i>
Water:					
Land:					
Total Releases:					
Units:		tonnes			
CAS No:		NA - M08			
Report ID:					
Rpt Period:		2004			
Subst Released:		PM - Total Particulate Matter			
Air:					
Water:					
Land:					
Total Releases:					
Units:		tonnes			
CAS No:		7446-09-5			
Report ID:					
Rpt Period:		2004			
Subst Released:		Sulphur dioxide			
Air:					
Water:					
Land:					
Total Releases:					
Units:		tonnes			
CAS No:		NA - M16			
Report ID:					
Rpt Period:		2004			
Subst Released:		Volatile Organic Compounds (VOCs)			
Air:					
Water:					
Land:					
Total Releases:					
Units:		tonnes			
CAS No:		NA - M10			
Report ID:					
Rpt Period:		2004			
Subst Released:		PM2.5 - Particulate Matter <= 2.5 Microns			
Air:					
Water:					
Land:					
Total Releases:					
Units:		tonnes			
CAS No:		124-38-9			
Report ID:					
Rpt Period:		2004			
Subst Released:		Carbon dioxide			
Air:					
Water:					
Land:					
Total Releases:					
Units:		tonnes			
CAS No:		NA - M09			
Report ID:					
Rpt Period:		2004			
Subst Released:		PM10 - Particulate Matter <= 10 Microns			
Air:					
Water:					
Land:					
Total Releases:					
Units:		tonnes			
CAS No:		10024-97-2			

Map Key	Number of Records	Direction/ Distance (m)	Elev/Diff (m)	Site	DB
Report ID: Rpt Period: 2004 Subst Released: Nitrous oxide Air: Water: Land: Total Releases: Units: tonnes					

36	39 of 73	NE/239.3	67.0 / -0.86	FirstCanada ULC 2105 BANTREE STREET OTTAWA ON	GEN
Generator No: ON4881575 SIC Code: 485410 SIC Description: Approval Years: 2013 PO Box No: Country: Status: Co Admin: Choice of Contact: Phone No Admin: Contaminated Facility: MHSW Facility:					
Detail(s)					
Waste Class: 251 Waste Class Name: OIL SKIMMINGS & SLUDGES					
Waste Class: 252 Waste Class Name: WASTE OILS & LUBRICANTS					
Waste Class: 212 Waste Class Name: ALIPHATIC SOLVENTS					
Waste Class: 221 Waste Class Name: LIGHT FUELS					
Waste Class: 213 Waste Class Name: PETROLEUM DISTILLATES					

36	40 of 73	NE/239.3	67.0 / -0.86	Greyhound Canada ULC 2105 Bantree Street Ottawa ON	GEN
Generator No: ON4016073 SIC Code: 485990 SIC Description: Approval Years: 2013 PO Box No: Country: Status: Co Admin: Choice of Contact: Phone No Admin: Contaminated Facility: MHSW Facility:					

Detail(s)					
Waste Class: 331					

Map Key	Number of Records	Direction/ Distance (m)	Elev/Diff (m)	Site	DB
Waste Class Name:		WASTE COMPRESSED GASES			
Waste Class:		252			
Waste Class Name:		WASTE OILS & LUBRICANTS			
Waste Class:		213			
Waste Class Name:		PETROLEUM DISTILLATES			
Waste Class:		212			
Waste Class Name:		ALIPHATIC SOLVENTS			
Waste Class:		251			
Waste Class Name:		OIL SKIMMINGS & SLUDGES			
Waste Class:		221			
Waste Class Name:		LIGHT FUELS			

[36](#) 41 of 73 NE/239.3 67.0 / -0.86 VOYAGEUR CORP 2105 BANTREE ST OTTAWA K1B 4X3 ON CA ON DTNK

Delisted Expired Fuel Safety Facilities

Instance No:	63303106	Expired Date:	
Status:	EXPIRED	Max Hazard Rank:	NULL
Instance ID:		Facility Location:	2105 BANTREE ST OTTAWA K1B 4X3 ON CA
Instance Type:		Facility Type:	FS LIQUID FUEL TANK
Instance Creation Dt:	5/20/2009	Fuel Type 2:	NULL
Instance Install Dt:	5/20/2009	Fuel Type 3:	NULL
Item Description:	FS Liquid Fuel Tank	Panam Related:	NULL
Manufacturer:	NULL	Panam Venue Nm:	NULL
Model:	NULL	External Identifier:	NULL
Serial No:	NULL	Item:	
ULC Standard:	NULL	Piping Steel:	
Quantity:	1	Piping Galvanized:	
Unit of Measure:	EA	Tank Single Wall St:	
Overfill Prot Type:	NULL	Piping Underground:	
Creation Date:	7/5/2009 3:15:42 AM	Tank Underground:	
Next Periodic Str DT:	NULL	Source:	FS Liquid Fuel Tank
TSSA Base Sched Cycle 2:	NULL		
TSSAMax Hazard Rank 1:	NULL		
TSSA Risk Based Periodic Yn:	NULL		
TSSA Volume of Directives:	NULL		
TSSA Periodic Exempt:	NULL		
TSSA Statutory Interval:	NULL		
TSSA Recd Insp Interva:	NULL		
TSSA Recd Tolerance:	NULL		
TSSA Program Area:	NULL		
TSSA Program Area 2:	NULL		
Description:	2009VBS		
Original Source:	EXP		
Record Date:	31-JUL-2020		

[36](#) 42 of 73 NE/239.3 67.0 / -0.86 VOYAGEUR CORP 2105 BANTREE ST OTTAWA K1B 4X3 ON CA ON DTNK

Delisted Expired Fuel Safety Facilities

Map Key	Number of Records	Direction/ Distance (m)	Elev/Diff (m)	Site	DB
Instance No:	63303107			Expired Date:	
Status:	EXPIRED			Max Hazard Rank:	NULL
Instance ID:				Facility Location:	2105 BANTREE ST OTTAWA K1B 4X3 ON CA
Instance Type:				Facility Type:	FS LIQUID FUEL TANK
Instance Creation Dt:	5/20/2009			Fuel Type 2:	NULL
Instance Install Dt:	5/20/2009			Fuel Type 3:	NULL
Item Description:	FS Liquid Fuel Tank			Panam Related:	NULL
Manufacturer:	NULL			Panam Venue Nm:	NULL
Model:	NULL			External Identifier:	NULL
Serial No:	NULL			Item:	
ULC Standard:	NULL			Piping Steel:	
Quantity:	1			Piping Galvanized:	
Unit of Measure:	EA			Tank Single Wall St:	
Overfill Prot Type:	NULL			Piping Underground:	
Creation Date:	7/5/2009 3:16:08 AM			Tank Underground:	
Next Periodic Str DT:	NULL			Source:	FS Liquid Fuel Tank
TSSA Base Sched Cycle 2:	NULL				
TSSAMax Hazard Rank 1:	NULL				
TSSA Risk Based Periodic Yn:	NULL				
TSSA Volume of Directives:	NULL				
TSSA Periodic Exempt:	NULL				
TSSA Statutory Interval:	NULL				
TSSA Recd Insp Interva:	NULL				
TSSA Recd Tolerance:	NULL				
TSSA Program Area:	NULL				
TSSA Program Area 2:	NULL				
Description:	2009VBS				
Original Source:	EXP				
Record Date:	31-JUL-2020				

36	43 of 73	NE/239.3	67.0 / -0.86	VOYAGEUR COLONIAL LTD 2105 BANTREE ST OTTAWA K1B 4X3 ON CA ON	DTNK
--------------------	----------	----------	--------------	---	------

Delisted Expired Fuel Safety Facilities

Instance No:	10900726			Expired Date:	
Status:	EXPIRED			Max Hazard Rank:	NULL
Instance ID:				Facility Location:	2105 BANTREE ST OTTAWA K1B 4X3 ON CA
Instance Type:				Facility Type:	FS LIQUID FUEL TANK
Instance Creation Dt:	1/17/1990			Fuel Type 2:	NULL
Instance Install Dt:	1/17/1990			Fuel Type 3:	NULL
Item Description:	FS Liquid Fuel Tank			Panam Related:	NULL
Manufacturer:	NULL			Panam Venue Nm:	NULL
Model:	NULL			External Identifier:	NULL
Serial No:	NULL			Item:	
ULC Standard:	NULL			Piping Steel:	
Quantity:	1			Piping Galvanized:	
Unit of Measure:	EA			Tank Single Wall St:	
Overfill Prot Type:	NULL			Piping Underground:	
Creation Date:	7/5/2009 1:22:02 AM			Tank Underground:	
Next Periodic Str DT:	NULL			Source:	FS Liquid Fuel Tank
TSSA Base Sched Cycle 2:	NULL				
TSSAMax Hazard Rank 1:	NULL				
TSSA Risk Based Periodic Yn:	NULL				
TSSA Volume of Directives:	NULL				
TSSA Periodic Exempt:	NULL				
TSSA Statutory Interval:	NULL				
TSSA Recd Insp Interva:	NULL				
TSSA Recd Tolerance:	NULL				
TSSA Program Area:	NULL				
TSSA Program Area 2:	NULL				

Map Key	Number of Records	Direction/ Distance (m)	Elev/Diff (m)	Site	DB
Description:		UNDERGROUND TANK			
Original Source:		EXP			
Record Date:		31-JUL-2020			

[36](#) 44 of 73 **NE/239.3** **67.0 / -0.86** **VOYAGEUR COLONIAL LTD**
2105 BANTREE ST OTTAWA K1B 4X3 ON CA
ON **DTNK**

Delisted Expired Fuel Safety Facilities

Instance No:	10900744	Expired Date:	
Status:	EXPIRED	Max Hazard Rank:	NULL
Instance ID:		Facility Location:	2105 BANTREE ST OTTAWA K1B 4X3 ON CA
Instance Type:		Facility Type:	FS LIQUID FUEL TANK
Instance Creation Dt:	1/17/1990	Fuel Type 2:	NULL
Instance Install Dt:	1/17/1990	Fuel Type 3:	NULL
Item Description:	FS Liquid Fuel Tank	Panam Related:	NULL
Manufacturer:	NULL	Panam Venue Nm:	NULL
Model:	NULL	External Identifier:	NULL
Serial No:	NULL	Item:	
ULC Standard:	NULL	Piping Steel:	
Quantity:	1	Piping Galvanized:	
Unit of Measure:	EA	Tank Single Wall St:	
Overfill Prot Type:	NULL	Piping Underground:	
Creation Date:	7/5/2009 1:22:03 AM	Tank Underground:	
Next Periodic Str DT:	NULL	Source:	FS Liquid Fuel Tank
TSSA Base Sched Cycle 2:	NULL		
TSSA Max Hazard Rank 1:	NULL		
TSSA Risk Based Periodic Yn:	NULL		
TSSA Volume of Directives:	NULL		
TSSA Periodic Exempt:	NULL		
TSSA Statutory Interval:	NULL		
TSSA Recd Insp Interva:	NULL		
TSSA Recd Tolerance:	NULL		
TSSA Program Area:	NULL		
TSSA Program Area 2:	NULL		
Description:	UNDERGROUND TANK		
Original Source:	EXP		
Record Date:	31-JUL-2020		

[36](#) 45 of 73 **NE/239.3** **67.0 / -0.86** **VOYAGEUR CORP**
2105 BANTREE ST OTTAWA K1B 4X3 ON CA
ON **DTNK**

Delisted Expired Fuel Safety Facilities

Instance No:	10900759	Expired Date:	
Status:	EXPIRED	Max Hazard Rank:	NULL
Instance ID:		Facility Location:	2105 BANTREE ST OTTAWA K1B 4X3 ON CA
Instance Type:		Facility Type:	FS LIQUID FUEL TANK
Instance Creation Dt:	10/2/1989	Fuel Type 2:	NULL
Instance Install Dt:	10/2/1989	Fuel Type 3:	NULL
Item Description:	FS Liquid Fuel Tank	Panam Related:	NULL
Manufacturer:	NULL	Panam Venue Nm:	NULL
Model:	NULL	External Identifier:	NULL
Serial No:	NULL	Item:	
ULC Standard:	NULL	Piping Steel:	
Quantity:	1	Piping Galvanized:	
Unit of Measure:	EA	Tank Single Wall St:	

Map Key	Number of Records	Direction/ Distance (m)	Elev/Diff (m)	Site	DB
Overfill Prot Type:	NULL			Piping Underground:	
Creation Date:	7/5/2009 1:22:05 AM			Tank Underground:	
Next Periodic Str DT:	NULL			Source:	FS Liquid Fuel Tank
TSSA Base Sched Cycle 2:	NULL				
TSSAMax Hazard Rank 1:	NULL				
TSSA Risk Based Periodic Yn:	NULL				
TSSA Volume of Directives:	NULL				
TSSA Periodic Exempt:	NULL				
TSSA Statutory Interval:	NULL				
TSSA Recd Insp Interva:	NULL				
TSSA Recd Tolerance:	NULL				
TSSA Program Area:	NULL				
TSSA Program Area 2:	NULL				
Description:	AS PER REPORT E053308 - TNKS REMOVED IN 1998				
Original Source:	EXP				
Record Date:	31-JUL-2020				

[36](#) 46 of 73 NE/239.3 67.0 / -0.86 VOYAGEUR CORP 2105 BANTREE ST OTTAWA K1B 4X3 ON CA ON DTNK

Delisted Expired Fuel Safety Facilities

Instance No:	10900777	Expired Date:	NULL
Status:	EXPIRED	Max Hazard Rank:	NULL
Instance ID:		Facility Location:	2105 BANTREE ST OTTAWA K1B 4X3 ON CA
Instance Type:		Facility Type:	FS LIQUID FUEL TANK
Instance Creation Dt:	10/2/1989	Fuel Type 2:	NULL
Instance Install Dt:	10/2/1989	Fuel Type 3:	NULL
Item Description:	FS Liquid Fuel Tank	Panam Related:	NULL
Manufacturer:	NULL	Panam Venue Nm:	NULL
Model:	NULL	External Identifier:	NULL
Serial No:	NULL	Item:	
ULC Standard:	NULL	Piping Steel:	
Quantity:	1	Piping Galvanized:	
Unit of Measure:	EA	Tank Single Wall St:	
Overfill Prot Type:	NULL	Piping Underground:	
Creation Date:	7/5/2009 1:22:06 AM	Tank Underground:	
Next Periodic Str DT:	NULL	Source:	FS Liquid Fuel Tank
TSSA Base Sched Cycle 2:	NULL		
TSSAMax Hazard Rank 1:	NULL		
TSSA Risk Based Periodic Yn:	NULL		
TSSA Volume of Directives:	NULL		
TSSA Periodic Exempt:	NULL		
TSSA Statutory Interval:	NULL		
TSSA Recd Insp Interva:	NULL		
TSSA Recd Tolerance:	NULL		
TSSA Program Area:	NULL		
TSSA Program Area 2:	NULL		
Description:	AS PER REPORT E053308 - TNKS REMOVED IN 1998		
Original Source:	EXP		
Record Date:	31-JUL-2020		

[36](#) 47 of 73 NE/239.3 67.0 / -0.86 VOYAGEUR CORP 2105 BANTREE ST OTTAWA K1B 4X3 ON CA ON DTNK

Delisted Expired Fuel Safety Facilities

Map Key	Number of Records	Direction/ Distance (m)	Elev/Diff (m)	Site	DB
Instance No:	11588928			Expired Date:	
Status:	EXPIRED			Max Hazard Rank:	NULL
Instance ID:				Facility Location:	2105 BANTREE ST OTTAWA K1B 4X3 ON CA
Instance Type:				Facility Type:	FS LIQUID FUEL TANK
Instance Creation Dt:	8/23/1999			Fuel Type 2:	NULL
Instance Install Dt:	8/23/1999			Fuel Type 3:	NULL
Item Description:	FS Liquid Fuel Tank			Panam Related:	NULL
Manufacturer:	NULL			Panam Venue Nm:	NULL
Model:	NULL			External Identifier:	NULL
Serial No:	NULL			Item:	
ULC Standard:	NULL			Piping Steel:	
Quantity:	1			Piping Galvanized:	
Unit of Measure:	EA			Tank Single Wall St:	
Overfill Prot Type:	NULL			Piping Underground:	
Creation Date:	7/5/2009 1:26:11 AM			Tank Underground:	
Next Periodic Str DT:	NULL			Source:	FS Liquid Fuel Tank
TSSA Base Sched Cycle 2:	NULL				
TSSAMax Hazard Rank 1:	NULL				
TSSA Risk Based Periodic Yn:	NULL				
TSSA Volume of Directives:	NULL				
TSSA Periodic Exempt:	NULL				
TSSA Statutory Interval:	NULL				
TSSA Recd Insp Interva:	NULL				
TSSA Recd Tolerance:	NULL				
TSSA Program Area:	NULL				
TSSA Program Area 2:	NULL				
Description:	AS PER REPORT E053308 - UPDATED				
Original Source:	EXP				
Record Date:	31-JUL-2020				

36	48 of 73	NE/239.3	67.0 / -0.86	FirstCanada ULC 2105 BANTREE STREET OTTAWA ON K1B 4X3	GEN
--------------------	----------	----------	--------------	---	-----

Generator No: ON4881575
SIC Code: 485410
SIC Description: 485410
Approval Years: 2016
PO Box No:
Country: Canada
Status:
Co Admin: JENNIFER FORTUNA
Choice of Contact: CO_ADMIN
Phone No Admin: 289-288-4359 Ext.1243
Contaminated Facility: No
MHSW Facility: No

Detail(s)

Waste Class: 213
Waste Class Name: PETROLEUM DISTILLATES

Waste Class: 221
Waste Class Name: LIGHT FUELS

Waste Class: 252
Waste Class Name: WASTE OILS & LUBRICANTS

Waste Class: 212
Waste Class Name: ALIPHATIC SOLVENTS

Waste Class: 251
Waste Class Name: OIL SKIMMINGS & SLUDGES

Map Key	Number of Records	Direction/ Distance (m)	Elev/Diff (m)	Site	DB
36	49 of 73	NE/239.3	67.0 / -0.86	Greyhound Canada ULC 2105 Bantree Street Ottawa ON K1B 4X3	GEN
Generator No:		ON4016073			
SIC Code:		485990			
SIC Description:		485990			
Approval Years:		2016			
PO Box No:					
Country:		Canada			
Status:					
Co Admin:		Jennifer Fortuna			
Choice of Contact:		CO_ADMIN			
Phone No Admin:		289-288-4359 Ext.1243			
Contaminated Facility:		No			
MHSW Facility:		No			
<u>Detail(s)</u>					
Waste Class:		212			
Waste Class Name:		ALIPHATIC SOLVENTS			
Waste Class:		252			
Waste Class Name:		WASTE OILS & LUBRICANTS			
Waste Class:		331			
Waste Class Name:		WASTE COMPRESSED GASES			
Waste Class:		221			
Waste Class Name:		LIGHT FUELS			
Waste Class:		251			
Waste Class Name:		OIL SKIMMINGS & SLUDGES			
Waste Class:		213			
Waste Class Name:		PETROLEUM DISTILLATES			

36	50 of 73	NE/239.3	67.0 / -0.86	FirstCanada ULC 2105 BANTREE STREET OTTAWA ON K1B 4X3	GEN
Generator No:		ON4881575			
SIC Code:		485410			
SIC Description:		485410			
Approval Years:		2015			
PO Box No:					
Country:		Canada			
Status:					
Co Admin:		JENNIFER FORTUNA			
Choice of Contact:		CO_ADMIN			
Phone No Admin:		289-288-4359 Ext.1243			
Contaminated Facility:		No			
MHSW Facility:		No			
<u>Detail(s)</u>					
Waste Class:		252			
Waste Class Name:		WASTE OILS & LUBRICANTS			
Waste Class:		221			
Waste Class Name:		LIGHT FUELS			

Map Key	Number of Records	Direction/ Distance (m)	Elev/Diff (m)	Site	DB
Waste Class:		251			
Waste Class Name:		OIL SKIMMINGS & SLUDGES			
Waste Class:		212			
Waste Class Name:		ALIPHATIC SOLVENTS			
Waste Class:		213			
Waste Class Name:		PETROLEUM DISTILLATES			
36	51 of 73	NE/239.3	67.0 / -0.86	Greyhound Canada ULC 2105 Bantree Street Ottawa ON K1B 4X3	GEN
Generator No:		ON4016073			
SIC Code:		485990			
SIC Description:		485990			
Approval Years:		2015			
PO Box No:					
Country:		Canada			
Status:					
Co Admin:		Jennifer Fortuna			
Choice of Contact:		CO_ADMIN			
Phone No Admin:		289-288-4359 Ext.1243			
Contaminated Facility:		No			
MHSW Facility:		No			
Detail(s)					
Waste Class:		212			
Waste Class Name:		ALIPHATIC SOLVENTS			
Waste Class:		251			
Waste Class Name:		OIL SKIMMINGS & SLUDGES			
Waste Class:		331			
Waste Class Name:		WASTE COMPRESSED GASES			
Waste Class:		252			
Waste Class Name:		WASTE OILS & LUBRICANTS			
Waste Class:		221			
Waste Class Name:		LIGHT FUELS			
Waste Class:		213			
Waste Class Name:		PETROLEUM DISTILLATES			

36	52 of 73	NE/239.3	67.0 / -0.86	FirstCanada ULC 2105 BANTREE STREET OTTAWA ON K1B 4X3	GEN
Generator No:		ON4881575			
SIC Code:		485410			
SIC Description:		485410			
Approval Years:		2014			
PO Box No:					
Country:		Canada			
Status:					
Co Admin:		JENNIFER FORTUNA			
Choice of Contact:		CO_ADMIN			
Phone No Admin:		289-288-4359 Ext.243			
Contaminated Facility:		No			
MHSW Facility:		No			

Map Key	Number of Records	Direction/ Distance (m)	Elev/Diff (m)	Site	DB
<u>Detail(s)</u>					
Waste Class:		251			
Waste Class Name:		OIL SKIMMINGS & SLUDGES			
Waste Class:		212			
Waste Class Name:		ALIPHATIC SOLVENTS			
Waste Class:		221			
Waste Class Name:		LIGHT FUELS			
Waste Class:		213			
Waste Class Name:		PETROLEUM DISTILLATES			
Waste Class:		252			
Waste Class Name:		WASTE OILS & LUBRICANTS			

36	53 of 73	NE/239.3	67.0 / -0.86	Greyhound Canada ULC 2105 Bantree Street Ottawa ON K1B 4X3	GEN
Generator No:		ON4016073			
SIC Code:		485990			
SIC Description:		485990			
Approval Years:		2014			
PO Box No:					
Country:		Canada			
Status:					
Co Admin:		Jennifer Fortuna			
Choice of Contact:		CO_ADMIN			
Phone No Admin:		289-288-4359 Ext.243			
Contaminated Facility:		No			
MHSW Facility:		No			

<u>Detail(s)</u>					
Waste Class:		213			
Waste Class Name:		PETROLEUM DISTILLATES			
Waste Class:		331			
Waste Class Name:		WASTE COMPRESSED GASES			
Waste Class:		251			
Waste Class Name:		OIL SKIMMINGS & SLUDGES			
Waste Class:		212			
Waste Class Name:		ALIPHATIC SOLVENTS			
Waste Class:		252			
Waste Class Name:		WASTE OILS & LUBRICANTS			
Waste Class:		221			
Waste Class Name:		LIGHT FUELS			

36	54 of 73	NE/239.3	67.0 / -0.86	FirstCanada ULC 2105 BANTREE STREET OTTAWA ON K1B 4X3	GEN
Generator No:		ON4881575			
SIC Code:					
SIC Description:					
Approval Years:		As of Dec 2017			
PO Box No:					

Map Key	Number of Records	Direction/ Distance (m)	Elev/Diff (m)	Site	DB
Country: Status: Co Admin: Choice of Contact: Phone No Admin: Contaminated Facility: MHSW Facility:		Canada Registered			
<u>Detail(s)</u>					
Waste Class:		251 L			
Waste Class Name:		Waste oils/sludges (petroleum based)			
Waste Class:		212 L			
Waste Class Name:		Aliphatic solvents and residues			
Waste Class:		213 L			
Waste Class Name:		Petroleum distillates			
Waste Class:		252 L			
Waste Class Name:		Waste crankcase oils and lubricants			
Waste Class:		221 I			
Waste Class Name:		Light fuels			
36	55 of 73	NE/239.3	67.0 / -0.86	Greyhound Canada ULC 2105 Bantree Street Ottawa ON K1B 4X3	GEN
Generator No: SIC Code: SIC Description: Approval Years: PO Box No: Country: Status: Co Admin: Choice of Contact: Phone No Admin: Contaminated Facility: MHSW Facility:		ON4016073 As of Dec 2018 Canada Registered			
<u>Detail(s)</u>					
Waste Class:		212 L			
Waste Class Name:		Aliphatic solvents and residues			
Waste Class:		213 I			
Waste Class Name:		Petroleum distillates			
Waste Class:		213 L			
Waste Class Name:		Petroleum distillates			
Waste Class:		221 I			
Waste Class Name:		Light fuels			
Waste Class:		251 L			
Waste Class Name:		Waste oils/sludges (petroleum based)			
Waste Class:		252 L			
Waste Class Name:		Waste crankcase oils and lubricants			
Waste Class:		331 B			

Map Key	Number of Records	Direction/ Distance (m)	Elev/Diff (m)	Site	DB
Waste Class Name:		Waste compressed gases including cylinders			
36	56 of 73	NE/239.3	67.0 / -0.86	2105 Bantree St Ottawa ON K1B4X3	EHS
Order No:	20170519238			Nearest Intersection:	
Status:	C			Municipality:	City of Ottawa
Report Type:	Standard Report			Client Prov/State:	TN
Report Date:	26-MAY-17			Search Radius (km):	.25
Date Received:	19-MAY-17			X:	-75.611976
Previous Site Name:				Y:	45.406692
Lot/Building Size:	9.5 acres				
Additional Info Ordered:	Fire Insur. Maps and/or Site Plans; Title Searches; Topographic Maps; City Directory; Aerial Photos				
36	57 of 73	NE/239.3	67.0 / -0.86	2105 Bantree Street Ottawa ON K1B 4X3	EHS
Order No:	20180607003			Nearest Intersection:	
Status:	C			Municipality:	
Report Type:	Standard Report			Client Prov/State:	ON
Report Date:	13-JUN-18			Search Radius (km):	.25
Date Received:	07-JUN-18			X:	-75.611976
Previous Site Name:				Y:	45.406692
Lot/Building Size:					
Additional Info Ordered:	Fire Insur. Maps and/or Site Plans				
36	58 of 73	NE/239.3	67.0 / -0.86	2105 Bantree Street Ottawa ON K1B 4X3	EHS
Order No:	20180614109			Nearest Intersection:	
Status:	C			Municipality:	
Report Type:	Standard Express Report			Client Prov/State:	ON
Report Date:	14-JUN-18			Search Radius (km):	.25
Date Received:	14-JUN-18			X:	-75.612088
Previous Site Name:				Y:	45.406506
Lot/Building Size:					
Additional Info Ordered:					
36	59 of 73	NE/239.3	67.0 / -0.86	Greyhound Canada ULC 2105 Bantree Street Ottawa ON K1B 4X3	GEN
Generator No:	ON4016073				
SIC Code:					
SIC Description:					
Approval Years:	As of Jul 2020				
PO Box No:					
Country:	Canada				
Status:	Registered				
Co Admin:					
Choice of Contact:					
Phone No Admin:					
Contaminated Facility:					
MHSW Facility:					
Detail(s)					
Waste Class:	212 L				
Waste Class Name:	Aliphatic solvents and residues				

Map Key	Number of Records	Direction/ Distance (m)	Elev/Diff (m)	Site	DB
Waste Class:		331 B			
Waste Class Name:		Waste compressed gases including cylinders			
Waste Class:		221 I			
Waste Class Name:		Light fuels			
Waste Class:		252 L			
Waste Class Name:		Waste crankcase oils and lubricants			
Waste Class:		251 L			
Waste Class Name:		Waste oils/sludges (petroleum based)			
Waste Class:		213 L			
Waste Class Name:		Petroleum distillates			
Waste Class:		213 I			
Waste Class Name:		Petroleum distillates			

36	60 of 73	NE/239.3	67.0 / -0.86	United Rentals 2105 Bantree Street Ottawa ON K1B 4X3	GEN
Generator No:		ON7800892			
SIC Code:					
SIC Description:					
Approval Years:		As of Oct 2019			
PO Box No:					
Country:		Canada			
Status:		Registered			
Co Admin:					
Choice of Contact:					
Phone No Admin:					
Contaminated Facility:					
MHSW Facility:					

Detail(s)

Waste Class:		146 L			
Waste Class Name:		Other specified inorganic sludges, slurries or solids			

36	61 of 73	NE/239.3	67.0 / -0.86	VOYAGEUR CORP 2105 BANTREE ST OTTAWA K1B 4X3 ON CA ON	FST
Instance No:	11588928			Manufacturer:	
Status:				Serial No:	
Cont Name:				Ulc Standard:	
Instance Type:				Quantity:	
Item:				Unit of Measure:	
Item Description:	FS Liquid Fuel Tank			Fuel Type:	Gasoline
Tank Type:	Liquid Fuel Double Wall AST			Fuel Type2:	NULL
Install Date:	8/23/1999			Fuel Type3:	NULL
Install Year:	1999			Piping Steel:	
Years in Service:				Piping Galvanized:	
Model:	NULL			Tanks Single Wall St:	
Description:				Piping Underground:	
Capacity:	50000			No Underground:	
Tank Material:	Steel			Panam Related:	
Corrosion Protect:	Sacrificial anode			Panam Venue:	
Overfill Protect:					
Facility Type:	FS Liquid Fuel Tank				
Parent Facility Type:					

Map Key	Number of Records	Direction/ Distance (m)	Elev/Diff (m)	Site	DB
---------	-------------------	-------------------------	---------------	------	----

Facility Location:
 Device Installed Location: 2105 BANTREE ST OTTAWA K1B 4X3 ON CA

Liquid Fuel Tank Details

Overfill Protection:
 Owner Account Name: VOYAGEUR CORP
 Item: FS LIQUID FUEL TANK

36	62 of 73	NE/239.3	67.0 / -0.86	VOYAGEUR CORP 2105 BANTREE ST OTTAWA K1B 4X3 ON CA ON	FST
--------------------	----------	----------	--------------	---	-----

Instance No:	10900777	Manufacturer:	
Status:		Serial No:	
Cont Name:		Ulc Standard:	
Instance Type:		Quantity:	
Item:		Unit of Measure:	
Item Description:	FS Liquid Fuel Tank	Fuel Type:	Diesel
Tank Type:	Liquid Fuel Single Wall UST	Fuel Type2:	NULL
Install Date:	10/2/1989	Fuel Type3:	NULL
Install Year:	1975	Piping Steel:	
Years in Service:		Piping Galvanized:	
Model:	NULL	Tanks Single Wall St:	
Description:		Piping Underground:	
Capacity:	5000	No Underground:	
Tank Material:	Steel	Panam Related:	
Corrosion Protect:	Sacrificial anode	Panam Venue:	
Overfill Protect:			
Facility Type:	FS Liquid Fuel Tank		
Parent Facility Type:			
Facility Location:			
Device Installed Location:	2105 BANTREE ST OTTAWA K1B 4X3 ON CA		

Liquid Fuel Tank Details

Overfill Protection:
 Owner Account Name: VOYAGEUR CORP
 Item: FS LIQUID FUEL TANK

36	63 of 73	NE/239.3	67.0 / -0.86	2105 BANTREE ST OTTAWA ON K1B 4X3	DTNK
--------------------	----------	----------	--------------	--------------------------------------	------

Delisted Fuel Storage Tank

Instance No:	33423120	Creation Date:	
Status:	Active	Overfill Prot Type:	
Instance Type:		Facility Location:	
Fuel Type:		Piping SW Steel:	0
Cont Name:		Piping SW Galvan:	0
Capacity:		Tanks SW Steel:	0
Tank Material:		Piping Underground:	1
Corrosion Prot:		No Underground:	0
Tank Type:		Max Hazard Rank:	
Install Year:		Max Hazard Rank 1:	
Facility Type:		Nxt Period Start Dt:	
Device Installed Loc:		Program Area 1:	
Fuel Type 2:		Program Area 2:	
Fuel Type 3:		Nxt Period Strt Dt 2:	
Item:	FS GASOLINE STATION - CARD/KEYLOCK	Risk Based Periodic:	
Item Description:		Vol of Directives:	

Map Key	Number of Records	Direction/ Distance (m)	Elev/Diff (m)	Site	DB
Model: Description: Instance Creation Dt: Instance Install Dt: Manufacturer: Serial No: ULC Standard: Quantity: Unit of Measure: Parent Fac Type: TSSA Base Sched Cycle 1: TSSA Base Sched Cycle 2: Original Source: Record Date:		FST 31-MAY-2021		Years in Service: Created Date: Federal Device: Periodic Exempt: Statutory Interval: Rcomnd Insp Interval: Recommended Toler: Panam Venue Name: External Identifier:	

36	64 of 73	NE/239.3	67.0 / -0.86	VOYAGEUR COLONIAL LTD 2105 BANTREE ST OTTAWA K1B 4X3 ON CA ON	FST
Instance No: 10900726 Status: Cont Name: Instance Type: Item: Item Description: FS Liquid Fuel Tank Tank Type: Liquid Fuel Single Wall UST Install Date: 1/17/1990 Install Year: 1975 Years in Service: Model: NULL Description: Capacity: 22730 Tank Material: Steel Corrosion Protect: Impressed Current Overfill Protect: Facility Type: FS Liquid Fuel Tank Parent Facility Type: Facility Location: Device Installed Location: 2105 BANTREE ST OTTAWA K1B 4X3 ON CA		Manufacturer: Serial No: Ulc Standard: Quantity: Unit of Measure: Fuel Type: Diesel Fuel Type2: NULL Fuel Type3: NULL Piping Steel: Piping Galvanized: Tanks Single Wall St: Piping Underground: No Underground: Panam Related: Panam Venue:			
<u>Liquid Fuel Tank Details</u>					
Overfill Protection: Owner Account Name: VOYAGEUR COLONIAL LTD Item: FS LIQUID FUEL TANK					

36	65 of 73	NE/239.3	67.0 / -0.86	VOYAGEUR CORP 2105 BANTREE ST OTTAWA K1B 4X3 ON CA ON	FST
Instance No: 63303107 Status: Cont Name: Instance Type: Item: Item Description: FS Liquid Fuel Tank Tank Type: Liquid Fuel Single Wall UST Install Date: 5/20/2009 Install Year: 1976 Years in Service: Model: NULL Description: Capacity: 22700		Manufacturer: Serial No: Ulc Standard: Quantity: Unit of Measure: Fuel Type: Diesel Fuel Type2: NULL Fuel Type3: NULL Piping Steel: Piping Galvanized: Tanks Single Wall St: Piping Underground: No Underground:			

Map Key	Number of Records	Direction/ Distance (m)	Elev/Diff (m)	Site	DB
---------	-------------------	-------------------------	---------------	------	----

Tank Material: Steel
Corrosion Protect: Sacrificial anode
Overfill Protect:
Facility Type: FS Liquid Fuel Tank
Parent Facility Type:
Facility Location:
Device Installed Location: 2105 BANTREE ST OTTAWA K1B 4X3 ON CA

Panam Related:
Panam Venue:

Liquid Fuel Tank Details

Overfill Protection:
Owner Account Name: VOYAGEUR CORP
Item: FS LIQUID FUEL TANK

36	66 of 73	NE/239.3	67.0 / -0.86	VOYAGEUR COLONIAL LTD 2105 BANTREE ST OTTAWA K1B 4X3 ON CA ON	FST
--------------------	----------	----------	--------------	---	-----

Instance No: 10900744
Status:
Cont Name:
Instance Type:
Item:
Item Description: FS Liquid Fuel Tank
Tank Type: Liquid Fuel Single Wall UST
Install Date: 1/17/1990
Install Year: 1975
Years in Service:
Model: NULL
Description:
Capacity: 22730
Tank Material: Steel
Corrosion Protect: Impressed Current
Overfill Protect:
Facility Type: FS Liquid Fuel Tank
Parent Facility Type:
Facility Location:
Device Installed Location: 2105 BANTREE ST OTTAWA K1B 4X3 ON CA

Manufacturer:
Serial No:
Ulc Standard:
Quantity:
Unit of Measure:
Fuel Type: Diesel
Fuel Type2: NULL
Fuel Type3: NULL
Piping Steel:
Piping Galvanized:
Tanks Single Wall St:
Piping Underground:
No Underground:
Panam Related:
Panam Venue:

Liquid Fuel Tank Details

Overfill Protection:
Owner Account Name: VOYAGEUR COLONIAL LTD
Item: FS LIQUID FUEL TANK

36	67 of 73	NE/239.3	67.0 / -0.86	VOYAGEUR CORP 2105 BANTREE ST OTTAWA K1B 4X3 ON CA ON	FST
--------------------	----------	----------	--------------	---	-----

Instance No: 63303106
Status:
Cont Name:
Instance Type:
Item:
Item Description: FS Liquid Fuel Tank
Tank Type: Liquid Fuel Single Wall UST
Install Date: 5/20/2009
Install Year: 1976
Years in Service:
Model: NULL
Description:
Capacity: 22700
Tank Material: Steel

Manufacturer:
Serial No:
Ulc Standard:
Quantity:
Unit of Measure:
Fuel Type: Diesel
Fuel Type2: NULL
Fuel Type3: NULL
Piping Steel:
Piping Galvanized:
Tanks Single Wall St:
Piping Underground:
No Underground:
Panam Related:

Map Key	Number of Records	Direction/ Distance (m)	Elev/Diff (m)	Site	DB
Corrosion Protect:	Sacrificial anode			Panam Venue:	
Overfill Protect:					
Facility Type:	FS Liquid Fuel Tank				
Parent Facility Type:					
Facility Location:					
Device Installed Location:	2105 BANTREE ST OTTAWA K1B 4X3 ON CA				
<u>Liquid Fuel Tank Details</u>					
Overfill Protection:					
Owner Account Name:	VOYAGEUR CORP				
Item:	FS LIQUID FUEL TANK				

36	68 of 73	NE/239.3	67.0 / -0.86	VOYAGEUR CORP 2105 BANTREE ST OTTAWA K1B 4X3 ON CA ON	FST
Instance No:	10900759			Manufacturer:	
Status:					
Cont Name:					
Instance Type:					
Item:					
Item Description:	FS Liquid Fuel Tank			Serial No:	
Tank Type:	Liquid Fuel Single Wall UST			Ulc Standard:	
Install Date:	10/2/1989			Quantity:	
Install Year:	1975			Unit of Measure:	
Years in Service:					
Model:	NULL			Fuel Type:	Diesel
Description:					
Capacity:	5000			Fuel Type2:	NULL
Tank Material:	Steel			Fuel Type3:	NULL
Corrosion Protect:	Sacrificial anode			Piping Steel:	
Overfill Protect:					
Facility Type:	FS Liquid Fuel Tank				
Parent Facility Type:					
Facility Location:					
Device Installed Location:	2105 BANTREE ST OTTAWA K1B 4X3 ON CA				
<u>Liquid Fuel Tank Details</u>					
Overfill Protection:					
Owner Account Name:	VOYAGEUR CORP				
Item:	FS LIQUID FUEL TANK				

36	69 of 73	NE/239.3	67.0 / -0.86	Greyhound Canada ULC 2105 Bantree Street Ottawa ON K1B 4X3	GEN
Generator No:	ON4016073				
SIC Code:					
SIC Description:					
Approval Years:	As of Nov 2021				
PO Box No:					
Country:	Canada				
Status:	Registered				
Co Admin:					
Choice of Contact:					
Phone No Admin:					
Contaminated Facility:					
MHSW Facility:					

Detail(s)

Map Key	Number of Records	Direction/ Distance (m)	Elev/Diff (m)	Site	DB
Waste Class:		212 L			
Waste Class Name:		Aliphatic solvents and residues			
Waste Class:		213 L			
Waste Class Name:		Petroleum distillates			
Waste Class:		252 L			
Waste Class Name:		Waste crankcase oils and lubricants			
Waste Class:		331 B			
Waste Class Name:		Waste compressed gases including cylinders			
Waste Class:		221 I			
Waste Class Name:		Light fuels			
Waste Class:		251 L			
Waste Class Name:		Waste oils/sludges (petroleum based)			
Waste Class:		212 I			
Waste Class Name:		Aliphatic solvents and residues			
Waste Class:		213 I			
Waste Class Name:		Petroleum distillates			
Waste Class:		263 A			
Waste Class Name:		Misc. waste organic chemicals			
Waste Class:		331 I			
Waste Class Name:		Waste compressed gases including cylinders			

36	70 of 73	NE/239.3	67.0 / -0.86	Greyhound Canada Transportation 2105 Bantree Street Ottawa ON K1B 4X3	GEN
--------------------	----------	----------	--------------	---	-----

Generator No: ON8620648
SIC Code:
SIC Description:
Approval Years: As of Nov 2021
PO Box No:
Country: Canada
Status: Registered
Co Admin:
Choice of Contact:
Phone No Admin:
Contaminated Facility:
MHSW Facility:

Detail(s)

Waste Class: 221 L
Waste Class Name: Light fuels

36	71 of 73	NE/239.3	67.0 / -0.86	Greyhound Canada Transportation ULC 2105 Bantree Street Ottawa ON K1B 4X3	GEN
--------------------	----------	----------	--------------	---	-----

Generator No: ON3783985
SIC Code:
SIC Description:
Approval Years: As of Oct 2022
PO Box No:
Country: Canada

Map Key	Number of Records	Direction/ Distance (m)	Elev/Diff (m)	Site	DB
Status:		Registered			
Co Admin:					
Choice of Contact:					
Phone No Admin:					
Contaminated Facility:					
MHSW Facility:					
Detail(s)					
Waste Class:		221 L			
Waste Class Name:		LIGHT FUELS			

36	72 of 73	NE/239.3	67.0 / -0.86	2105 Bantree Street (GP) Inc., as general partner for and on behalf of 2105 Bantree Street Limited Partnership 2105 Bantree Street Ottawa, ON K1B 4X3 Canada ON K1B 4X3	EBR
EBR Registry No:	019-6012	Decision Posted:	January 25, 2023		
Ministry Ref No:	7986-CH6LJG	Exception Posted:			
Notice Type:	Instrument	Section:	Part II.1 (20.3 or 20.5)		
Notice Stage:	Decision	Act 1:	Environmental Protection Act, R.S.O. 1990		
Notice Date:		Act 2:	Environmental Protection Act		
Proposal Date:	September 16, 2022	Site Location Map:	45.406379,-75.611927		
Year:	2022				
Instrument Type:	Environmental Compliance Approval (sewage)				
Off Instrument Name:	Environmental Compliance Approval (sewage) (OWRA s.53)				
Posted By:	Ministry of the Environment, Conservation and Parks				
Company Name:					
Site Address:	2105 Bantree Street Ottawa, ON K1B 4X3 Canada				
Location Other:					
Proponent Name:	2105 Bantree Street (GP) Inc., as general partner for and on behalf of 2105 Bantree Street Limited Partnership				
Proponent Address:	2105 Bantree Street (GP) Inc., as general partner for and on behalf of 2105 Bantree Street Limited Partnership 200 Bloor Street East North Tower Floor 6 Toronto, ON M4W 1E5 Canada				
Comment Period:	September 16, 2022 - October 31, 2022 (45 days) Closed				
URL:	https://ero.ontario.ca/notice/019-6012				
Site Location Details:					

36	73 of 73	NE/239.3	67.0 / -0.86	2105 Bantree Street (GP) Inc., as general partner for and on behalf of 2105 Bantree Street Limited Partnership 2105 Bantree St Ottawa ON M4W 1E5	ECA
Approval No:	0425-CLWM7J	MOE District:	Ottawa		
Approval Date:	January 20, 2023	City:			
Status:	Approved	Longitude:	-75.61197		
Record Type:	ECA	Latitude:	45.40669		
Link Source:	IDS	Geometry X:	-8417085.9982999992		
SWP Area Name:	Rideau Valley	Geometry Y:	5685775.3539000005		
Approval Type:	ECA-INDUSTRIAL SEWAGE WORKS				
Project Type:	INDUSTRIAL SEWAGE WORKS				

Map Key	Number of Records	Direction/ Distance (m)	Elev/Diff (m)	Site	DB
Business Name:		2105 Bantree Street (GP) Inc., as general partner for and on behalf of 2105 Bantree Street Limited Partnership			
Address:		2105 Bantree St			
Full Address:					
Full PDF Link:		https://www.accessenvironment.ene.gov.on.ca/instruments/7986-CH6LJG-13.pdf			
PDF Site Location:		2105 Bantree St Ottawa, ON K1B 4X3			
37	1 of 11	ESE/240.6	66.9 / -1.00	Colonnade Development Incorporated 1255 Leeds Avenue Ottawa ON K1B 3W2	GEN
Generator No:		ON5646760			
SIC Code:		484210			
SIC Description:		Used Household and Office Goods Moving			
Approval Years:		04			
PO Box No:					
Country:					
Status:					
Co Admin:					
Choice of Contact:					
Phone No Admin:					
Contaminated Facility:					
MHSW Facility:					
37	2 of 11	ESE/240.6	66.9 / -1.00	SiteCast Construction 1255 Leeds Ave. Ottawa ON K1B 3W2	GEN
Generator No:		ON5050384			
SIC Code:		238110			
SIC Description:		Poured Concrete Foundation and Structure Contractors			
Approval Years:		2010			
PO Box No:					
Country:					
Status:					
Co Admin:					
Choice of Contact:					
Phone No Admin:					
Contaminated Facility:					
MHSW Facility:					
<u>Detail(s)</u>					
Waste Class:		232			
Waste Class Name:		POLYMERIC RESINS			
Waste Class:		263			
Waste Class Name:		ORGANIC LABORATORY CHEMICALS			
37	3 of 11	ESE/240.6	66.9 / -1.00	Sitecast Construction Corp. 1255 Leeds Ave. Unit 2 Ottawa ON	GEN
Generator No:		ON9050537			
SIC Code:		236110			
SIC Description:		Residential Building Construction			
Approval Years:		2012			
PO Box No:					
Country:					
Status:					
Co Admin:					
Choice of Contact:					

Map Key	Number of Records	Direction/ Distance (m)	Elev/Diff (m)	Site	DB
Phone No Admin: Contaminated Facility: MHSW Facility:					
37	4 of 11	ESE/240.6	66.9 / -1.00	Boyd Moving & Storage Ltd. 1255 Leeds Avenue Ottawa ON	GEN
Generator No: SIC Code: SIC Description: Approval Years: PO Box No: Country: Status: Co Admin: Choice of Contact: Phone No Admin: Contaminated Facility: MHSW Facility:		ON7643334 493110 GENERAL WAREHOUSING AND STORAGE 2013			
Detail(s)					
Waste Class: Waste Class Name:		213 PETROLEUM DISTILLATES			
37	5 of 11	ESE/240.6	66.9 / -1.00	Boyd Moving & Storage Ltd. 1255 Leeds Avenue Ottawa ON K1B3W2	GEN
Generator No: SIC Code: SIC Description: Approval Years: PO Box No: Country: Status: Co Admin: Choice of Contact: Phone No Admin: Contaminated Facility: MHSW Facility:		ON7643334 493110 GENERAL WAREHOUSING AND STORAGE 2016 Canada CO_OFFICIAL No No			
Detail(s)					
Waste Class: Waste Class Name:		213 PETROLEUM DISTILLATES			
37	6 of 11	ESE/240.6	66.9 / -1.00	Boyd Moving & Storage Ltd. 1255 Leeds Avenue Ottawa ON K1B3W2	GEN
Generator No: SIC Code: SIC Description: Approval Years: PO Box No: Country: Status: Co Admin: Choice of Contact: Phone No Admin:		ON7643334 493110 GENERAL WAREHOUSING AND STORAGE 2015 Canada CO_OFFICIAL			

Map Key	Number of Records	Direction/ Distance (m)	Elev/Diff (m)	Site	DB
Contaminated Facility:		No			
MHSW Facility:		No			
<u>Detail(s)</u>					
Waste Class:		213			
Waste Class Name:		PETROLEUM DISTILLATES			
37	7 of 11	ESE/240.6	66.9 / -1.00	Boyd Moving & Storage Ltd. 1255 Leeds Avenue Ottawa ON K1B3W2	GEN
Generator No:		ON7643334			
SIC Code:		493110			
SIC Description:		GENERAL WAREHOUSING AND STORAGE			
Approval Years:		2014			
PO Box No:					
Country:		Canada			
Status:					
Co Admin:					
Choice of Contact:		CO_OFFICIAL			
Phone No Admin:					
Contaminated Facility:		No			
MHSW Facility:		No			
<u>Detail(s)</u>					
Waste Class:		213			
Waste Class Name:		PETROLEUM DISTILLATES			
37	8 of 11	ESE/240.6	66.9 / -1.00	Boyd Moving & Storage Ltd. 1255 Leeds Avenue Ottawa ON K1B3W2	GEN
Generator No:		ON7643334			
SIC Code:					
SIC Description:					
Approval Years:		As of Dec 2018			
PO Box No:					
Country:		Canada			
Status:		Registered			
Co Admin:					
Choice of Contact:					
Phone No Admin:					
Contaminated Facility:					
MHSW Facility:					
<u>Detail(s)</u>					
Waste Class:		213 I			
Waste Class Name:		Petroleum distillates			
37	9 of 11	ESE/240.6	66.9 / -1.00	BOYD'S MOVING & STORAGE LTD 1255 Leeds Ave Ottawa ON K1B 3W2	GEN
Generator No:		ON6204049			
SIC Code:					
SIC Description:					
Approval Years:		As of Dec 2018			
PO Box No:					

Map Key	Number of Records	Direction/ Distance (m)	Elev/Diff (m)	Site	DB
Country: Canada Status: Registered Co Admin: Choice of Contact: Phone No Admin: Contaminated Facility: MHSW Facility:					
Detail(s)					
Waste Class: 145 I Waste Class Name: Wastes from the use of pigments, coatings and paints					
Waste Class: 263 I Waste Class Name: Misc. waste organic chemicals					
Waste Class: 331 I Waste Class Name: Waste compressed gases including cylinders					
37	10 of 11	ESE/240.6	66.9 / -1.00	Colonnade Bridgeport ITF I.G. Investments Ltd. 1255 Leeds Ave 16 Concourse Gate Ottawa ON K2E7S8	GEN
Generator No: ON8253074 SIC Code: SIC Description: Approval Years: As of Dec 2018 PO Box No: Country: Canada Status: Registered Co Admin: Choice of Contact: Phone No Admin: Contaminated Facility: MHSW Facility:					
Detail(s)					
Waste Class: 251 U Waste Class Name: Waste oils/sludges (petroleum based)					
37	11 of 11	ESE/240.6	66.9 / -1.00	1255 Leeds Ave Ottawa ON K1B3W2	EHS
Order No: 20171012013 Status: C Report Type: Standard Report Report Date: 17-OCT-17 Date Received: 12-OCT-17 Previous Site Name: Lot/Building Size: Additional Info Ordered: Fire Insur. Maps and/or Site Plans		Nearest Intersection: Municipality: Client Prov/State: ON Search Radius (km): .25 X: -75.610123 Y: 45.402119			
38	1 of 46	NW/243.4	67.9 / 0.00	1800 Bantree Road Ottawa ON K1B 5L6	RSC
RSC ID: RA No: RSC Type: Curr Property Use: Ministry District: Ottawa		Cert Date: Cert Prop Use No: Intended Prop Use: Qual Person Name: Stratified (Y/N):			

Map Key	Number of Records	Direction/ Distance (m)	Elev/Diff (m)	Site	DB
Filing Date:	05-May-98			Audit (Y/N):	
Date Ack:				Entire Leg Prop. (Y/N):	
Date Returned:	*July 13, 1998			Accuracy Estimate:	
Restoration Type:	RSC returned without acknowledgment			Telephone:	
Soil Type:				Fax:	
Criteria:				Email:	
CPU Issued Sect 1686:					
Asmt Roll No:					
Prop ID No (PIN):					
Property Municipal Address:					
Mailing Address:					
Latitude & Longitude:					
UTM Coordinates:					
Consultant:	Trow Consulting Engineers Ltd.				
Legal Desc:					
Measurement Method:					
Applicable Standards:					
RSC PDF:					

38	2 of 46	NW/243.4	67.9 / 0.00	CHEMLAWN INC. 1800 BANTREE ROAD OTTAWA ON K1B 5L6	GEN
Generator No:	ON0426107				
SIC Code:	9959				
SIC Description:	OTHER SERV. TO BLDG.				
Approval Years:	94,95,96,97,98,99,00,01,02				
PO Box No:					
Country:					
Status:					
Co Admin:					
Choice of Contact:					
Phone No Admin:					
Contaminated Facility:					
MHSW Facility:					
<u>Detail(s)</u>					
Waste Class:	213				
Waste Class Name:	PETROLEUM DISTILLATES				
Waste Class:	251				
Waste Class Name:	OIL SKIMMINGS & SLUDGES				
Waste Class:	252				
Waste Class Name:	WASTE OILS & LUBRICANTS				

38	3 of 46	NW/243.4	67.9 / 0.00	LOCAM TRUCK RENTALS 1800 BANTREE ST. OTTAWA ON K1B 5L6	GEN
Generator No:	ON0717900				
SIC Code:	9921				
SIC Description:	AUTO./TRUCK RENTAL				
Approval Years:	86,87,88,89,90				
PO Box No:					
Country:					
Status:					
Co Admin:					
Choice of Contact:					
Phone No Admin:					
Contaminated Facility:					

Map Key	Number of Records	Direction/ Distance (m)	Elev/Diff (m)	Site	DB
---------	-------------------	----------------------------	------------------	------	----

MHSW Facility:

Detail(s)

Waste Class: 252
Waste Class Name: WASTE OILS & LUBRICANTS

38	4 of 46	NW/243.4	67.9 / 0.00	LOCAM TRUCK (OUT OF BUSINESS) 24-319 1800 BANTREE ST. OTTAWA ON K1B 5L6	GEN
--------------------	---------	----------	-------------	---	-----

Generator No: ON0717900
SIC Code: 9921
SIC Description: AUTO./TRUCK RENTAL
Approval Years: 92,93,94,95,96,97,98
PO Box No:
Country:
Status:
Co Admin:
Choice of Contact:
Phone No Admin:
Contaminated Facility:
MHSW Facility:

Detail(s)

Waste Class: 252
Waste Class Name: WASTE OILS & LUBRICANTS

38	5 of 46	NW/243.4	67.9 / 0.00	CANTRO-TEC SERVICE EQUIPMENT LTD. 1800 BANTREE STREET OTTAWA ON K1B 5L6	GEN
--------------------	---------	----------	-------------	---	-----

Generator No: ON1015101
SIC Code: 3911
SIC Description: INDICAT., ETC. INST.
Approval Years: 88,89,90
PO Box No:
Country:
Status:
Co Admin:
Choice of Contact:
Phone No Admin:
Contaminated Facility:
MHSW Facility:

Detail(s)

Waste Class: 213
Waste Class Name: PETROLEUM DISTILLATES

Waste Class: 221
Waste Class Name: LIGHT FUELS

38	6 of 46	NW/243.4	67.9 / 0.00	CANTRO-TEC (OUT OF BUSINESS) 08-458 1800 BANTREE STREET OTTAWA ON K1B 5L6	GEN
--------------------	---------	----------	-------------	---	-----

Generator No: ON1015101
SIC Code: 3911
SIC Description: INDICAT., ETC. INST.

Map Key	Number of Records	Direction/ Distance (m)	Elev/Diff (m)	Site	DB
---------	-------------------	----------------------------	------------------	------	----

Approval Years: 92,93,94,95,96,97,98
 PO Box No:
 Country:
 Status:
 Co Admin:
 Choice of Contact:
 Phone No Admin:
 Contaminated Facility:
 MHSW Facility:

38	7 of 46	NW/243.4	67.9 / 0.00	BOMAR ENR 1800 BANTREE ROAD OTTAWA ON K1B 5L6	GEN
--------------------	---------	----------	-------------	---	-----

Generator No: ON2115900
 SIC Code: 3199
 SIC Description: OTHER MACHINERY
 Approval Years: 96
 PO Box No:
 Country:
 Status:
 Co Admin:
 Choice of Contact:
 Phone No Admin:
 Contaminated Facility:
 MHSW Facility:

Detail(s)

Waste Class: 213
 Waste Class Name: PETROLEUM DISTILLATES

38	8 of 46	NW/243.4	67.9 / 0.00	BOMAR ENR 1800 BANTREE STREET OTTAWA ON K1B 5L6	GEN
--------------------	---------	----------	-------------	---	-----

Generator No: ON2115900
 SIC Code: 3199
 SIC Description: OTHER MACHINERY
 Approval Years: 97,98,99,00,01
 PO Box No:
 Country:
 Status:
 Co Admin:
 Choice of Contact:
 Phone No Admin:
 Contaminated Facility:
 MHSW Facility:

Detail(s)

Waste Class: 213
 Waste Class Name: PETROLEUM DISTILLATES

Waste Class: 252
 Waste Class Name: WASTE OILS & LUBRICANTS

38	9 of 46	NW/243.4	67.9 / 0.00	BOMAR ENR 1800 BANTREE STREET U-4-5 OTTAWA ON K1B 5L6	GEN
--------------------	---------	----------	-------------	---	-----

Generator No: ON2115900

Map Key	Number of Records	Direction/ Distance (m)	Elev/Diff (m)	Site	DB
SIC Code: SIC Description: Approval Years: 02,03,04,05,06 PO Box No: Country: Status: Co Admin: Choice of Contact: Phone No Admin: Contaminated Facility: MHSW Facility:					
<u>Detail(s)</u>					
Waste Class:		212			
Waste Class Name:		ALIPHATIC SOLVENTS			
Waste Class:		252			
Waste Class Name:		WASTE OILS & LUBRICANTS			
Waste Class:		213			
Waste Class Name:		PETROLEUM DISTILLATES			

38	10 of 46	NW/243.4	67.9 / 0.00	1800 Bantree St Ottawa ON K1B 5L6	EHS
Order No:		20040311011		Nearest Intersection:	
Status:		C		Municipality:	
Report Type:		Complete Report		Client Prov/State: ON	
Report Date:		3/15/04		Search Radius (km): 0.25	
Date Received:		3/11/04		X: -75.617126	
Previous Site Name:				Y: 45.405613	
Lot/Building Size:					
Additional Info Ordered:					

38	11 of 46	NW/243.4	67.9 / 0.00	Greenspace Services 1800 BANTREE ROAD OTTAWA ON	GEN
Generator No:		ON0426107			
SIC Code:		561730			
SIC Description:		Landscaping Services			
Approval Years:		03			
PO Box No:					
Country:					
Status:					
Co Admin:					
Choice of Contact:					
Phone No Admin:					
Contaminated Facility:					
MHSW Facility:					

<u>Detail(s)</u>					
Waste Class:		213			
Waste Class Name:		PETROLEUM DISTILLATES			
Waste Class:		251			
Waste Class Name:		OIL SKIMMINGS & SLUDGES			
Waste Class:		252			
Waste Class Name:		WASTE OILS & LUBRICANTS			

Map Key	Number of Records	Direction/ Distance (m)	Elev/Diff (m)	Site	DB
38	12 of 46	NW/243.4	67.9 / 0.00	Barefoot Grass Canada Inc. 1800 BANTREE STREET OTTAWA ON K1B 5L6	GEN
Generator No: SIC Code: SIC Description: Approval Years: PO Box No: Country: Status: Co Admin: Choice of Contact: Phone No Admin: Contaminated Facility: MHSW Facility:		ON0426107 561730 Landscaping Services 04			
<u>Detail(s)</u>					
Waste Class:		213			
Waste Class Name:		PETROLEUM DISTILLATES			
Waste Class:		251			
Waste Class Name:		OIL SKIMMINGS & SLUDGES			
Waste Class:		252			
Waste Class Name:		WASTE OILS & LUBRICANTS			
38	13 of 46	NW/243.4	67.9 / 0.00	GREENSPACE SERVICES LTD 1800 BANTREE ST OTTAWA ON K1B 5L6	PES
Detail Licence No: Licence No: Status: Approval Date: Report Source: Licence Type: Licence Type Code: Licence Class: Licence Control: Latitude: Longitude: Lot: Concession: Region: District: County: Trade Name: PDF URL:		Operator 02		Operator Box: Operator Class: Operator No: Operator Type: Oper Area Code: Oper Phone No: Operator Ext: Operator Lot: Oper Concession: Operator Region: Operator District: Operator County: Op Municipality: Post Office Box: MOE District: SWP Area Name:	
38	14 of 46	NW/243.4	67.9 / 0.00	Greenlawn Limited 1800 BANTREE STREET OTTAWA ON K1B 5L6	GEN
Generator No: SIC Code: SIC Description: Approval Years: PO Box No: Country:		ON0426107 561730 Landscaping Services 05,06			

Map Key	Number of Records	Direction/ Distance (m)	Elev/Diff (m)	Site	DB
---------	-------------------	----------------------------	------------------	------	----

Status:
Co Admin:
Choice of Contact:
Phone No Admin:
Contaminated Facility:
MHSW Facility:

Detail(s)

Waste Class: 147
Waste Class Name: CHEMICAL FERTILIZER WASTES

Waste Class: 213
Waste Class Name: PETROLEUM DISTILLATES

Waste Class: 251
Waste Class Name: OIL SKIMMINGS & SLUDGES

Waste Class: 252
Waste Class Name: WASTE OILS & LUBRICANTS

38	15 of 46	NW/243.4	67.9 / 0.00	1800 Bantree Road Ottawa ON K1B 5L6	EHS
--------------------	----------	----------	-------------	--	-----

Order No:	20060928007	Nearest Intersection:	
Status:	C	Municipality:	
Report Type:	Basic Report	Client Prov/State:	ON
Report Date:	10/6/2006	Search Radius (km):	0.25
Date Received:	9/28/2006	X:	-75.617263
Previous Site Name:		Y:	45.405589
Lot/Building Size:	0.73 hectares (lot)		
Additional Info Ordered:	Fire Insur. Maps And /or Site Plans		

38	16 of 46	NW/243.4	67.9 / 0.00	Clean Water Works Inc. 1800 Bantree St Ottawa Ontario Ottawa ON	EBR
--------------------	----------	----------	-------------	---	-----

EBR Registry No:	IA07E0031	Decision Posted:	
Ministry Ref No:	0759-6WNT5V	Exception Posted:	
Notice Type:	Instrument Decision	Section:	
Notice Stage:		Act 1:	
Notice Date:	June 11, 2007	Act 2:	
Proposal Date:	January 04, 2007	Site Location Map:	
Year:	2007		
Instrument Type:	(EPA s. 27) - Approval for a waste disposal site.		
Off Instrument Name:			
Posted By:			
Company Name:	Clean Water Works Inc.		
Site Address:			
Location Other:			
Proponent Name:			
Proponent Address:	1455 Michael St Unit 4, Ottawa Ontario, K4P 1A1		
Comment Period:			
URL:			

Site Location Details:

1800 Bantree St Ottawa Ontario Ottawa

Map Key	Number of Records	Direction/ Distance (m)	Elev/Diff (m)	Site	DB
38	17 of 46	NW/243.4	67.9 / 0.00	Clean Water Works Inc. 1800 Bantree Street Ottawa ON K1B 5L6	GEN

Generator No: ON5249826
SIC Code: 237110
SIC Description: Water and Sewer Line and Related Structures Construction
Approval Years: 07,08
PO Box No:
Country:
Status:
Co Admin:
Choice of Contact:
Phone No Admin:
Contaminated Facility:
MHSW Facility:

Detail(s)

Waste Class: 212
Waste Class Name: ALIPHATIC SOLVENTS

Waste Class: 254
Waste Class Name: TRANSFER STATION OILS WASTES

Waste Class: 213
Waste Class Name: PETROLEUM DISTILLATES

Waste Class: 221
Waste Class Name: LIGHT FUELS

Waste Class: 251
Waste Class Name: OIL SKIMMINGS & SLUDGES

Waste Class: 252
Waste Class Name: WASTE OILS & LUBRICANTS

Waste Class: 253
Waste Class Name: EMULSIFIED OILS

38	18 of 46	NW/243.4	67.9 / 0.00	Clean Water Works Inc. 1800 Bantree St Ottawa ON K4P 1A1	WDS
--------------------	----------	----------	-------------	--	-----

Approval No:	1857-6ZBR6H	Total Area (ha):	
Mob Unit Cert No:		Landfill Cap (m³):	
EBR Registry No:		Transfer Area (ha):	
Status:	Amended	Transfer Cap (m³):	
Facility Type:		Transfer Cert No:	
Record Type:	ECA	Inciner. Area (ha):	
Link Source:	IDS	Inciner. Cap (t):	
Project Type:	WASTE DISPOSAL SITES	Process Area (m³):	
Application Status:		Process Cap (m³/d):	
Issue Date:	2007-05-24	Process Vol (m³):	
Input Date:		Process Feed (m³):	
Date Received:		Site Concession:	
Est Closure Date:		Site Region/County:	
Mobile Capacity:		SWP Area Name:	
Mobile Units:		MOE District:	
Mobile Description:		District Office:	
Prop City:		Latitude:	
Prop Postal:		Longitude:	
Prop Phone:		Geometry X:	
Serial Link:		Geometry Y:	

Map Key	Number of Records	Direction/ Distance (m)	Elev/Diff (m)	Site	DB
Approval Type:		ECA-WASTE DISPOSAL SITES			
Proponent:					
Prop Address:					
Proponent County/District:					
Full Address:		1800 Bantree St			
Site Lot:					
Waste Class Code:					
Waste Class:					
Waste Type:					
Waste Type Other:					
Waste Description:					
Landfill Monitoring:					
Landfill Ctrl Type:					
Site Closing Description:					
Project Description:					
Municipalities Served:					
Approval Description:					
Other Approvals/Permits:					
PDF URL:		https://www.accessenvironment.ene.gov.on.ca/instruments/0759-6WNT5V-14.pdf			
PDF Site Location:					

38	19 of 46	NW/243.4	67.9 / 0.00	Clean Water Works Inc. 1800 Bantree St Ottawa ON K1B 3R3	WDS
Approval No:		1857-6ZBR6H			
Mob Unit Cert No:					
EBR Registry No:					
Status:		Approved			
Facility Type:					
Record Type:		ECA			
Link Source:		IDS			
Project Type:		WASTE DISPOSAL SITES			
Application Status:					
Issue Date:		2008-04-16			
Input Date:					
Date Received:					
Est Closure Date:					
Mobile Capacity:					
Mobile Units:					
Mobile Description:					
Prop City:					
Prop Postal:					
Prop Phone:					
Serial Link:					
Approval Type:		ECA-WASTE DISPOSAL SITES			
Proponent:					
Prop Address:					
Proponent County/District:					
Full Address:		1800 Bantree St			
Site Lot:					
Waste Class Code:					
Waste Class:					
Waste Type:					
Waste Type Other:					
Waste Description:					
Landfill Monitoring:					
Landfill Ctrl Type:					
Site Closing Description:					
Project Description:					
Municipalities Served:					
Approval Description:					
Other Approvals/Permits:					
PDF URL:		https://www.accessenvironment.ene.gov.on.ca/instruments/7267-78KKWJ-14.pdf			

Map Key	Number of Records	Direction/ Distance (m)	Elev/Diff (m)	Site	DB
<i>PDF Site Location:</i>					
38	20 of 46	NW/243.4	67.9 / 0.00	Clean Water Works Inc. 1800 Bantree St Ottawa ON K1B 5L6	WDS
Approval No: 1857-6ZBR6H Mob Unit Cert No: EBR Registry No: Status: Approved Facility Type: Record Type: ECA Link Source: IDS Project Type: WASTE DISPOSAL SITES Application Status: Issue Date: 2008-08-20 Input Date: Date Received: Est Closure Date: Mobile Capacity: Mobile Units: Mobile Description: Prop City: Prop Postal: Prop Phone: Serial Link: Approval Type: ECA-WASTE DISPOSAL SITES Proponent: Prop Address: Proponent County/District: Full Address: 1800 Bantree St Site Lot: Waste Class Code: Waste Class: Waste Type: Waste Type Other: Waste Description: Landfill Monitoring: Landfill Ctrl Type: Site Closing Description: Project Description: Municipalities Served: Approval Description: Other Approvals/Permits: PDF URL: https://www.accessenvironment.ene.gov.on.ca/instruments/8958-7DGHMA-14.pdf PDF Site Location:		Total Area (ha): Landfill Cap (m³): Transfer Area (ha): Transfer Cap (m³): Transfer Cert No: Inciner. Area (ha): Inciner. Cap (t): Process Area (m³): Process Cap (m³/d): Process Vol (m³): Process Feed (m³): Site Concession: Site Region/County: SWP Area Name: MOE District: District Office: Latitude: Longitude: Geometry X: Geometry Y:			

38	21 of 46	NW/243.4	67.9 / 0.00	J.D. Brule Investments Holding Ltd. 1800 Bantree Street Ottawa CITY OF OTTAWA ON	EBR
EBR Registry No: 011-3350 Ministry Ref No: 8848-8FNLQD Notice Type: Instrument Decision Notice Stage: Notice Date: February 03, 2012 Proposal Date: April 26, 2011 Year: 2011 Instrument Type: (EPA Part II.1-waste) - Environmental Compliance Approval (project type: waste) Off Instrument Name: Posted By: Company Name: J.D. Brule Investments Holding Ltd.		Decision Posted: Exception Posted: Section: Act 1: Act 2: Site Location Map:			

Map Key	Number of Records	Direction/ Distance (m)	Elev/Diff (m)	Site	DB
---------	-------------------	----------------------------	------------------	------	----

Site Address:

Location Other:

Proponent Name:

Proponent Address: 1800 Bantree Street, Ottawa Ontario, Canada K1B 5L6

Comment Period:

URL:

Site Location Details:

1800 Bantree Street Ottawa CITY OF OTTAWA

38	22 of 46	NW/243.4	67.9 / 0.00	Clean Water Works Inc. 1800 Bantree St Ottawa ON K1B 5L6	WDS
Approval No:	1857-6ZBR6H			Total Area (ha):	
Mob Unit Cert No:				Landfill Cap (m³):	
EBR Registry No:				Transfer Area (ha):	
Status:	Approved			Transfer Cap (m³):	
Facility Type:				Transfer Cert No:	
Record Type:	ECA			Inciner. Area (ha):	
Link Source:	IDS			Inciner. Cap (t):	
Project Type:	WASTE DISPOSAL SITES			Process Area (m³):	
Application Status:				Process Cap (m³/d):	
Issue Date:	2012-01-12			Process Vol (m³):	
Input Date:				Process Feed (m³):	
Date Received:				Site Concession:	
Est Closure Date:				Site Region/County:	
Mobile Capacity:				SWP Area Name:	
Mobile Units:				MOE District:	
Mobile Description:				District Office:	
Prop City:				Latitude:	
Prop Postal:				Longitude:	
Prop Phone:				Geometry X:	
Serial Link:				Geometry Y:	
Approval Type:	ECA-WASTE DISPOSAL SITES				
Proponent:					
Prop Address:					
Proponent County/District:					
Full Address:	1800 Bantree St				
Site Lot:					
Waste Class Code:					
Waste Class:					
Waste Type:					
Waste Type Other:					
Waste Description:					
Landfill Monitoring:					
Landfill Ctrl Type:					
Site Closing Description:					
Project Description:					
Municipalities Served:					
Approval Description:					
Other Approvals/Permits:					
PDF URL:	https://www.accessenvironment.ene.gov.on.ca/instruments/8848-8FNLQD-14.pdf				
PDF Site Location:					

38	23 of 46	NW/243.4	67.9 / 0.00	Clean Water Works Inc. 1800 Bantree Street Ottawa ON	GEN
--------------------	----------	----------	-------------	--	-----

Generator No: ON5249826

Map Key	Number of Records	Direction/ Distance (m)	Elev/Diff (m)	Site	DB
SIC Code: SIC Description: Approval Years: PO Box No: Country: Status: Co Admin: Choice of Contact: Phone No Admin: Contaminated Facility: MHSW Facility:		237110 Water and Sewer Line and Related Structures Construction 2009			
<u>Detail(s)</u>					
Waste Class:		212			
Waste Class Name:		ALIPHATIC SOLVENTS			
Waste Class:		213			
Waste Class Name:		PETROLEUM DISTILLATES			
Waste Class:		221			
Waste Class Name:		LIGHT FUELS			
Waste Class:		232			
Waste Class Name:		POLYMERIC RESINS			
Waste Class:		251			
Waste Class Name:		OIL SKIMMINGS & SLUDGES			
Waste Class:		252			
Waste Class Name:		WASTE OILS & LUBRICANTS			
Waste Class:		253			
Waste Class Name:		EMULSIFIED OILS			
Waste Class:		254			
Waste Class Name:		TRANSFER STATION OILS WASTES			
Waste Class:		263			
Waste Class Name:		ORGANIC LABORATORY CHEMICALS			

<u>38</u>	24 of 46	NW/243.4	67.9 / 0.00	Clean Water Works Inc. 1800 Bantree Street Ottawa CITY OF OTTAWA ON	EBR
EBR Registry No:	011-9365			Decision Posted:	
Ministry Ref No:	8498-986JX2			Exception Posted:	
Notice Type:	Instrument Decision			Section:	
Notice Stage:				Act 1:	
Notice Date:	June 13, 2016			Act 2:	
Proposal Date:	June 10, 2013			Site Location Map:	
Year:	2013				
Instrument Type:	(EPA Part II.1-air) - Environmental Compliance Approval (project type: air)				
Off Instrument Name:					
Posted By:					
Company Name:	Clean Water Works Inc.				
Site Address:					
Location Other:					
Proponent Name:					
Proponent Address:	1800 Bantree Street, Ottawa Ontario, Canada K1B 5L6				
Comment Period:					
URL:					

Site Location Details:

Map Key	Number of Records	Direction/ Distance (m)	Elev/Diff (m)	Site	DB
1800 Bantree Street Ottawa CITY OF OTTAWA					

38	25 of 46	NW/243.4	67.9 / 0.00	Clean Water Works Inc. 1800 Bantree Street Ottawa ON	GEN
--------------------	----------	----------	-------------	--	-----

Generator No: ON5249826
SIC Code: 237110
SIC Description: Water and Sewer Line and Related Structures Construction
Approval Years: 2010
PO Box No:
Country:
Status:
Co Admin:
Choice of Contact:
Phone No Admin:
Contaminated Facility:
MHSW Facility:

Detail(s)

Waste Class: 213
Waste Class Name: PETROLEUM DISTILLATES

Waste Class: 150
Waste Class Name: INERT INORGANIC WASTES

Waste Class: 232
Waste Class Name: POLYMERIC RESINS

Waste Class: 212
Waste Class Name: ALIPHATIC SOLVENTS

Waste Class: 263
Waste Class Name: ORGANIC LABORATORY CHEMICALS

Waste Class: 252
Waste Class Name: WASTE OILS & LUBRICANTS

Waste Class: 251
Waste Class Name: OIL SKIMMINGS & SLUDGES

Waste Class: 221
Waste Class Name: LIGHT FUELS

Waste Class: 253
Waste Class Name: EMULSIFIED OILS

Waste Class: 254
Waste Class Name: TRANSFER STATION OILS WASTES

38	26 of 46	NW/243.4	67.9 / 0.00	Clean Water Works Inc. 1800 Bantree Street Ottawa ON	GEN
--------------------	----------	----------	-------------	--	-----

Generator No: ON5249826
SIC Code: 237110
SIC Description: Water and Sewer Line and Related Structures Construction
Approval Years: 2011
PO Box No:

Map Key	Number of Records	Direction/ Distance (m)	Elev/Diff (m)	Site	DB
Country: Status: Co Admin: Choice of Contact: Phone No Admin: Contaminated Facility: MHSW Facility:					
<u>Detail(s)</u>					
Waste Class:		252			
Waste Class Name:		WASTE OILS & LUBRICANTS			
Waste Class:		213			
Waste Class Name:		PETROLEUM DISTILLATES			
Waste Class:		150			
Waste Class Name:		INERT INORGANIC WASTES			
Waste Class:		232			
Waste Class Name:		POLYMERIC RESINS			
Waste Class:		254			
Waste Class Name:		TRANSFER STATION OILS WASTES			
Waste Class:		263			
Waste Class Name:		ORGANIC LABORATORY CHEMICALS			
Waste Class:		251			
Waste Class Name:		OIL SKIMMINGS & SLUDGES			
Waste Class:		253			
Waste Class Name:		EMULSIFIED OILS			
Waste Class:		212			
Waste Class Name:		ALIPHATIC SOLVENTS			
Waste Class:		221			
Waste Class Name:		LIGHT FUELS			

<u>38</u>	27 of 46	NW/243.4	67.9 / 0.00	Clean Water Works Inc. 1800 Bantree Street Ottawa ON	SPL
Ref No:	5730-94LFE2			Contaminant Qty:	113.6 L
Site No:				Nature of Damage:	
Incident Dt:	04-FEB-13			Discharger Report:	
Year:				Material Group:	
Incident Cause:	Leak/Break			Health/Env Conseq:	
Incident Event:				Agency Involved:	
Environment Impact:	Not Anticipated			Site Lot:	
Nature of Impact:	Other Impact(s)			Site Conc:	
MOE Response:	No Field Response			Site Geo Ref Accu:	
Dt MOE Arvl on Scn:				Site Map Datum:	
MOE Reported Dt:	04-FEB-13			Northing:	
Dt Document Closed:				Easting:	
Municipality No:					
System Facility Address:					
Client Type:					
Call Report Location Geodata:					
Contaminant Code:	13				
Contaminant Name:	DIESEL FUEL				
Contaminant Limit 1:					
Contam Limit Freq 1:					

Map Key	Number of Records	Direction/ Distance (m)	Elev/Diff (m)	Site	DB
Contaminant UN No 1:					
Receiving Medium:					
Receiving Environment:					
Incident Reason: Equipment Failure					
Incident Summary: Clean Waterworks 113.6 L dsl to containment berm, cning					
Site Region:					
Site Municipality: Ottawa					
Activity Preceding Spill:					
Property 2nd Watershed:					
Property Tertiary Watershed:					
Sector Type: Tank - Above Ground					
SAC Action Class: TSSA - Fuel Safety Branch - Hydrocarbon Fuel Release/Spill					
Source Type:					
Site County/District:					
Site Geo Ref Meth:					
Site District Office:					
Nearest Watercourse:					
Site Name: Containment Berm for Above Ground Tank<UNOFFICIAL>					
Site Address: 1800 Bantree Street					
Client Name: Clean Water Works Inc.					

38	28 of 46	NW/243.4	67.9 / 0.00	Clean Water Works Inc. 1800 Bantree Street Ottawa ON K1B 5L6	GEN
--------------------	----------	----------	-------------	--	-----

Generator No: ON5249826
SIC Code: 237110
SIC Description: Water and Sewer Line and Related Structures Construction
Approval Years: 2012
PO Box No:
Country:
Status:
Co Admin:
Choice of Contact:
Phone No Admin:
Contaminated Facility:
MHSW Facility:

Detail(s)

Waste Class: 150
Waste Class Name: INERT INORGANIC WASTES

Waste Class: 212
Waste Class Name: ALIPHATIC SOLVENTS

Waste Class: 253
Waste Class Name: EMULSIFIED OILS

Waste Class: 221
Waste Class Name: LIGHT FUELS

Waste Class: 251
Waste Class Name: OIL SKIMMINGS & SLUDGES

Waste Class: 263
Waste Class Name: ORGANIC LABORATORY CHEMICALS

Waste Class: 254
Waste Class Name: TRANSFER STATION OILS WASTES

Waste Class: 232
Waste Class Name: POLYMERIC RESINS

Map Key	Number of Records	Direction/ Distance (m)	Elev/Diff (m)	Site	DB
Waste Class:		213			
Waste Class Name:		PETROLEUM DISTILLATES			
Waste Class:		252			
Waste Class Name:		WASTE OILS & LUBRICANTS			
38	29 of 46	NW/243.4	67.9 / 0.00	Clean Water Works Inc. 1800 Bantree St Ottawa ON K1B 5L6	ECA
Approval No:		3664-6GGPRM		MOE District:	Ottawa
Approval Date:		2014-07-17		City:	
Status:		Approved		Longitude:	
Record Type:		ECA		Latitude:	
Link Source:		IDS		Geometry X:	
SWP Area Name:		Rideau Valley		Geometry Y:	
Approval Type:		ECA-WASTE MANAGEMENT SYSTEMS			
Project Type:		WASTE MANAGEMENT SYSTEMS			
Business Name:		Clean Water Works Inc.			
Address:		1800 Bantree St			
Full Address:					
Full PDF Link:		https://www.accessenvironment.ene.gov.on.ca/instruments/1141-9JVKPF-14.pdf			
PDF Site Location:					
38	30 of 46	NW/243.4	67.9 / 0.00	CLEAN WATER WORKS 1800 BANTREE ST OTTAWA ON K1B5L6	RST
Headcode:		00926800			
Headcode Desc:		OILS WASTE			
Phone:		6137452444			
List Name:		INFO-DIRECT(TM) BUSINESS FILE			
Description:					
38	31 of 46	NW/243.4	67.9 / 0.00	Clean Water Works Inc. 1800 Bantree Street Ottawa K1B 5L6 CITY OF OTTAWA ON	EBR
EBR Registry No:		012-2529		Decision Posted:	
Ministry Ref No:		5143-9LGHEK		Exception Posted:	
Notice Type:		Instrument Decision		Section:	
Notice Stage:				Act 1:	
Notice Date:		December 08, 2015		Act 2:	
Proposal Date:		September 12, 2014		Site Location Map:	
Year:		2014			
Instrument Type:		(EPA Part II.1-waste) - Environmental Compliance Approval (project type: waste)			
Off Instrument Name:					
Posted By:					
Company Name:		Clean Water Works Inc.			
Site Address:					
Location Other:					
Proponent Name:					
Proponent Address:		1800 Bantree Street, Ottawa Ontario, Canada K1B 5L6			
Comment Period:					
URL:					
Site Location Details:					
1800 Bantree Street Ottawa K1B 5L6 CITY OF OTTAWA					

Map Key	Number of Records	Direction/ Distance (m)	Elev/Diff (m)	Site	DB
---------	-------------------	-------------------------	---------------	------	----

38	32 of 46	NW/243.4	67.9 / 0.00	Clean Water Works Inc. 1800 Bantree Street Ottawa ON	GEN
--------------------	----------	----------	-------------	--	-----

Generator No: ON5249826
SIC Code: 237110
SIC Description: WATER AND SEWER LINE AND RELATED STRUCTURES CONSTRUCTION
Approval Years: 2013
PO Box No:
Country:
Status:
Co Admin:
Choice of Contact:
Phone No Admin:
Contaminated Facility:
MHSW Facility:

Detail(s)

Waste Class: 253
Waste Class Name: EMULSIFIED OILS

Waste Class: 145
Waste Class Name: PAINT/PIGMENT/COATING RESIDUES

Waste Class: 213
Waste Class Name: PETROLEUM DISTILLATES

Waste Class: 252
Waste Class Name: WASTE OILS & LUBRICANTS

Waste Class: 150
Waste Class Name: INERT INORGANIC WASTES

Waste Class: 251
Waste Class Name: OIL SKIMMINGS & SLUDGES

Waste Class: 212
Waste Class Name: ALIPHATIC SOLVENTS

Waste Class: 221
Waste Class Name: LIGHT FUELS

Waste Class: 254
Waste Class Name: TRANSFER STATION OILS WASTES

Waste Class: 263
Waste Class Name: ORGANIC LABORATORY CHEMICALS

Waste Class: 232
Waste Class Name: POLYMERIC RESINS

38	33 of 46	NW/243.4	67.9 / 0.00	1800 BANTREE ST, OTTAWA ON	INC
--------------------	----------	----------	-------------	----------------------------	-----

Incident No:	1363034	Any Health Impact:	No
Incident ID:		Any Enviro Impact:	No
Instance No:		Service Interrupted:	No
Status Code:		Was Prop Damaged:	No
Attribute Category:	FS-Perform L1 Incident Insp	Reside App. Type:	

Map Key	Number of Records	Direction/ Distance (m)	Elev/Diff (m)	Site	DB
Context: Date of Occurrence: 2014/03/26 00:00:00 Time of Occurrence: 06:47:00 Incident Created On: Instance Creation Dt: Instance Install Dt: Occur Insp Start Date: 2014/03/26 00:00:00 Approx Quant Rel: Tank Capacity: Fuels Occur Type: Liquid Petroleum Spill Fuel Type Involved: Diesel Enforcement Policy: NULL Prc Escalation Req: NULL Tank Material Type: Tank Storage Type: Tank Location Type: Pump Flow Rate Cap: Task No: 4858068 Notes: Drainage System: Sub Surface Contam.: Aff Prop Use Water: Contam. Migrated: Contact Natural Env: Incident Location: 1800 BANTREE ST, OTTAWA - LEAK Occurence Narrative: DRIVER LEFT TRANSFER POINT = SPILL Operation Type Involved: Private Fuel Outlet Item: Item Description: Device Installed Location:				Commer App. Type: Indus App. Type: Institut App. Type: Venting Type: Vent Conn Mater: Vent Chimney Mater: Pipeline Type: Pipeline Involved: Pipe Material: Depth Ground Cover: Regulator Location: Regulator Type: Operation Pressure: Liquid Prop Make: Liquid Prop Model: Liquid Prop Serial No: Liquid Prop Notes: Equipment Type: Equipment Model: Serial No: Cylinder Capacity: Cylinder Cap Units: Cylinder Mat Type: Near Body of Water:	

38	34 of 46	NW/243.4	67.9 / 0.00	Clean Water Works Inc. 1800 Bantree St Ottawa ON	SPL
Ref No: 8070-9HKEQZ Site No: 8326-6WNT84 Incident Dt: 2014/03/26 Year: Incident Cause: Leak/Break Incident Event: Environment Impact: Not Anticipated Nature of Impact: Soil Contamination MOE Response: No Field Response Dt MOE Arvl on Scn: MOE Reported Dt: 2014/03/26 Dt Document Closed: 2014/11/20 Municipality No: System Facility Address: Client Type: Call Report Location Geodata: Contaminant Code: 13 Contaminant Name: DIESEL FUEL Contaminant Limit 1: Contam Limit Freq 1: Contaminant UN No 1: Receiving Medium: Receiving Environment: Incident Reason: Equipment Failure Incident Summary: Clean Water Works: 300 L diesel to asphalt, contained Site Region: Site Municipality: Ottawa Activity Preceding Spill: Property 2nd Watershed:				Contaminant Qty: 300 L Nature of Damage: Discharger Report: Material Group: Health/Env Conseq: Agency Involved: Site Lot: Site Conc: Site Geo Ref Accu: NA Site Map Datum: NA Northing: 5028248 Easting: 451702	

Map Key	Number of Records	Direction/ Distance (m)	Elev/Diff (m)	Site	DB
Property Tertiary Watershed:					
Sector Type:		Truck - Tanker			
SAC Action Class:		TSSA - Fuel Safety Branch - Hydrocarbon Fuel Release/Spill			
Source Type:					
Site County/District:					
Site Geo Ref Meth:		NA			
Site District Office:					
Nearest Watercourse:					
Site Name:		Bantree Transfer Site			
Site Address:		1800 Bantree St			
Client Name:		Clean Water Works Inc.			

38	35 of 46	NW/243.4	67.9 / 0.00	Clean Water Works Inc. 1800 Bantree St Ottawa ON K1B 5L6	WDS
Approval No:	1857-6ZBR6H			Total Area (ha):	
Mob Unit Cert No:				Landfill Cap (m³):	
EBR Registry No:				Transfer Area (ha):	
Status:	Approved			Transfer Cap (m³):	
Facility Type:				Transfer Cert No:	
Record Type:	ECA			Inciner. Area (ha):	
Link Source:	IDS			Inciner. Cap (t):	
Project Type:	WASTE DISPOSAL SITES			Process Area (m³):	
Application Status:				Process Cap (m³/d):	
Issue Date:	2015-12-02			Process Vol (m³):	
Input Date:				Process Feed (m³):	
Date Received:				Site Concession:	
Est Closure Date:				Site Region/County:	
Mobile Capacity:				SWP Area Name:	
Mobile Units:				MOE District:	
Mobile Description:				District Office:	
Prop City:				Latitude:	
Prop Postal:				Longitude:	
Prop Phone:				Geometry X:	
Serial Link:				Geometry Y:	
Approval Type:	ECA-WASTE DISPOSAL SITES				
Proponent:					
Prop Address:					
Proponent County/District:					
Full Address:	1800 Bantree St				
Site Lot:					
Waste Class Code:					
Waste Class:					
Waste Type:					
Waste Type Other:					
Waste Description:					
Landfill Monitoring:					
Landfill Ctrl Type:					
Site Closing Description:					
Project Description:					
Municipalities Served:					
Approval Description:					
Other Approvals/Permits:					
PDF URL:	https://www.accessenvironment.ene.gov.on.ca/instruments/5143-9LGHEK-14.pdf				
PDF Site Location:					

38	36 of 46	NW/243.4	67.9 / 0.00	Clean Water Works Inc. 1800 Bantree Street Ottawa ON K1B5L6	GEN
Generator No:	ON5249826				

Map Key	Number of Records	Direction/ Distance (m)	Elev/Diff (m)	Site	DB
SIC Code:		237110			
SIC Description:		WATER AND SEWER LINE AND RELATED STRUCTURES CONSTRUCTION			
Approval Years:		2016			
PO Box No:					
Country:		Canada			
Status:					
Co Admin:		james r smith			
Choice of Contact:		CO_ADMIN			
Phone No Admin:		613 745 2444 Ext.241			
Contaminated Facility:		No			
MHSW Facility:		No			
<u>Detail(s)</u>					
Waste Class:		213			
Waste Class Name:		PETROLEUM DISTILLATES			
Waste Class:		212			
Waste Class Name:		ALIPHATIC SOLVENTS			
Waste Class:		232			
Waste Class Name:		POLYMERIC RESINS			
Waste Class:		252			
Waste Class Name:		WASTE OILS & LUBRICANTS			
Waste Class:		112			
Waste Class Name:		ACID WASTE - HEAVY METALS			
Waste Class:		145			
Waste Class Name:		PAINT/PIGMENT/COATING RESIDUES			
Waste Class:		268			
Waste Class Name:		AMINES			
Waste Class:		150			
Waste Class Name:		INERT INORGANIC WASTES			
Waste Class:		331			
Waste Class Name:		WASTE COMPRESSED GASES			
Waste Class:		146			
Waste Class Name:		OTHER SPECIFIED INORGANICS			
Waste Class:		114			
Waste Class Name:		OTHER INORGANIC ACID WASTES			
Waste Class:		222			
Waste Class Name:		HEAVY FUELS			
Waste Class:		254			
Waste Class Name:		TRANSFER STATION OILS WASTES			
Waste Class:		221			
Waste Class Name:		LIGHT FUELS			
Waste Class:		251			
Waste Class Name:		OIL SKIMMINGS & SLUDGES			
Waste Class:		263			
Waste Class Name:		ORGANIC LABORATORY CHEMICALS			
Waste Class:		253			
Waste Class Name:		EMULSIFIED OILS			

Map Key	Number of Records	Direction/ Distance (m)	Elev/Diff (m)	Site	DB
38	37 of 46	NW/243.4	67.9 / 0.00	Clean Water Works Inc. 1800 Bantree Street Ottawa ON K1B5L6	GEN

Generator No: ON5249826
SIC Code: 237110
SIC Description: WATER AND SEWER LINE AND RELATED STRUCTURES CONSTRUCTION
Approval Years: 2015
PO Box No:
Country: Canada
Status:
Co Admin: james r smith
Choice of Contact: CO_ADMIN
Phone No Admin: 613 745 2444 Ext.241
Contaminated Facility: No
MHSW Facility: No

Detail(s)

Waste Class: 253
Waste Class Name: EMULSIFIED OILS

Waste Class: 263
Waste Class Name: ORGANIC LABORATORY CHEMICALS

Waste Class: 331
Waste Class Name: WASTE COMPRESSED GASES

Waste Class: 146
Waste Class Name: OTHER SPECIFIED INORGANICS

Waste Class: 114
Waste Class Name: OTHER INORGANIC ACID WASTES

Waste Class: 221
Waste Class Name: LIGHT FUELS

Waste Class: 251
Waste Class Name: OIL SKIMMINGS & SLUDGES

Waste Class: 212
Waste Class Name: ALIPHATIC SOLVENTS

Waste Class: 254
Waste Class Name: TRANSFER STATION OILS WASTES

Waste Class: 145
Waste Class Name: PAINT/PIGMENT/COATING RESIDUES

Waste Class: 268
Waste Class Name: AMINES

Waste Class: 232
Waste Class Name: POLYMERIC RESINS

Waste Class: 150
Waste Class Name: INERT INORGANIC WASTES

Waste Class: 213
Waste Class Name: PETROLEUM DISTILLATES

Waste Class: 252
Waste Class Name: WASTE OILS & LUBRICANTS

Map Key	Number of Records	Direction/ Distance (m)	Elev/Diff (m)	Site	DB
Waste Class:		222			
Waste Class Name:		HEAVY FUELS			
38	38 of 46	NW/243.4	67.9 / 0.00	Clean Water Works Inc. 1800 Bantree Street Ottawa ON K1B5L6	GEN
Generator No:		ON5249826			
SIC Code:		237110			
SIC Description:		WATER AND SEWER LINE AND RELATED STRUCTURES CONSTRUCTION			
Approval Years:		2014			
PO Box No:					
Country:		Canada			
Status:					
Co Admin:		james r smith			
Choice of Contact:		CO_ADMIN			
Phone No Admin:		613 745 2444 Ext.241			
Contaminated Facility:		No			
MHSW Facility:		No			
<u>Detail(s)</u>					
Waste Class:		263			
Waste Class Name:		ORGANIC LABORATORY CHEMICALS			
Waste Class:		212			
Waste Class Name:		ALIPHATIC SOLVENTS			
Waste Class:		213			
Waste Class Name:		PETROLEUM DISTILLATES			
Waste Class:		221			
Waste Class Name:		LIGHT FUELS			
Waste Class:		252			
Waste Class Name:		WASTE OILS & LUBRICANTS			
Waste Class:		251			
Waste Class Name:		OIL SKIMMINGS & SLUDGES			
Waste Class:		254			
Waste Class Name:		TRANSFER STATION OILS WASTES			
Waste Class:		253			
Waste Class Name:		EMULSIFIED OILS			
Waste Class:		268			
Waste Class Name:		AMINES			
Waste Class:		150			
Waste Class Name:		INERT INORGANIC WASTES			
Waste Class:		232			
Waste Class Name:		POLYMERIC RESINS			
Waste Class:		145			
Waste Class Name:		PAINT/PIGMENT/COATING RESIDUES			
Waste Class:		222			
Waste Class Name:		HEAVY FUELS			
38	39 of 46	NW/243.4	67.9 / 0.00	Clean Water Works Inc. 1800 Bantree Street	GEN

Map Key	Number of Records	Direction/ Distance (m)	Elev/Diff (m)	Site	DB
Ottawa ON K1B5L6					
Generator No:		ON5249826			
SIC Code:					
SIC Description:					
Approval Years:		As of Dec 2018			
PO Box No:					
Country:		Canada			
Status:		Registered			
Co Admin:					
Choice of Contact:					
Phone No Admin:					
Contaminated Facility:					
MHSW Facility:					
<u>Detail(s)</u>					
Waste Class:		112 C			
Waste Class Name:		Acid solutions - containing heavy metals			
Waste Class:		114 C			
Waste Class Name:		Other inorganic acid wastes			
Waste Class:		122 C			
Waste Class Name:		Alkaline slutions - containing other metals and non-metals (not cyanide)			
Waste Class:		145 I			
Waste Class Name:		Wastes from the use of pigments, coatings and paints			
Waste Class:		145 L			
Waste Class Name:		Wastes from the use of pigments, coatings and paints			
Waste Class:		146 L			
Waste Class Name:		Other specified inorganic sludges, slurries or solids			
Waste Class:		146 T			
Waste Class Name:		Other specified inorganic sludges, slurries or solids			
Waste Class:		150 L			
Waste Class Name:		Inert organic wastes			
Waste Class:		212 I			
Waste Class Name:		Aliphatic solvents and residues			
Waste Class:		212 L			
Waste Class Name:		Aliphatic solvents and residues			
Waste Class:		213 T			
Waste Class Name:		Petroleum distillates			
Waste Class:		221 I			
Waste Class Name:		Light fuels			
Waste Class:		221 L			
Waste Class Name:		Light fuels			
Waste Class:		222 L			
Waste Class Name:		Heavy fuels			
Waste Class:		252 L			
Waste Class Name:		Waste crankcase oils and lubricants			
Waste Class:		252 T			
Waste Class Name:		Waste crankcase oils and lubricants			

Map Key	Number of Records	Direction/ Distance (m)	Elev/Diff (m)	Site	DB
Waste Class: Waste Class Name:		253 L Emulsified oils			
Waste Class: Waste Class Name:		254 L Oily water/waste oil from waste transfer/processing sites			
Waste Class: Waste Class Name:		263 H Misc. waste organic chemicals			
Waste Class: Waste Class Name:		263 I Misc. waste organic chemicals			
Waste Class: Waste Class Name:		263 L Misc. waste organic chemicals			
Waste Class: Waste Class Name:		268 L Amines			
Waste Class: Waste Class Name:		331 I Waste compressed gases including cylinders			
Waste Class: Waste Class Name:		232 H Polymeric resins			
Waste Class: Waste Class Name:		232 I Polymeric resins			
Waste Class: Waste Class Name:		251 L Waste oils/sludges (petroleum based)			

<u>38</u>	40 of 46	NW/243.4	67.9 / 0.00	Clean Water Works Inc. 1800 Bantree St Ottawa ON K1B 5L6	SPL
Ref No:	8856-AM3P26			Contaminant Qty:	600 L
Site No:	K1B 5L6			Nature of Damage:	
Incident Dt:	5/5/2017			Discharger Report:	
Year:				Material Group:	
Incident Cause:				Health/Env Conseq:	
Incident Event:	Leak/Break			Agency Involved:	
Environment Impact:				Site Lot:	
Nature of Impact:				Site Conc:	NA
MOE Response:				Site Geo Ref Accu:	NA
Dt MOE Arvl on Scn:				Site Map Datum:	NA
MOE Reported Dt:	5/5/2017			Northing:	5028248
Dt Document Closed:				Easting:	451702
Municipality No:					
System Facility Address:					
Client Type:	Corporation				
Call Report Location Geodata:					
Contaminant Code:	46				
Contaminant Name:	SOAP N.O.S.				
Contaminant Limit 1:					
Contam Limit Freq 1:					
Contaminant UN No 1:	n/a				
Receiving Medium:					
Receiving Environment:	Land				
Incident Reason:	Operator/Human Error				
Incident Summary:	Clean Water Works, 600L dish soap to gravel yard and c/b, cing				
Site Region:	Eastern				
Site Municipality:	Ottawa				
Activity Preceding Spill:					
Property 2nd Watershed:					
Property Tertiary Watershed:					

Map Key	Number of Records	Direction/ Distance (m)	Elev/Diff (m)	Site	DB
Sector Type:		Unknown / N/A			
SAC Action Class:					
Source Type:		Container/Drum/Tote			
Site County/District:		NA			
Site Geo Ref Meth:		NA			
Site District Office:		Ottawa			
Nearest Watercourse:					
Site Name:		1800 Bantree Street			
Site Address:		1800 Bantree St			
Client Name:		Clean Water Works Inc.			

38	41 of 46	NW/243.4	67.9 / 0.00	Clean Water Works Inc. 1800 Bantree St Ottawa ON K1B 5L6	SPL
Ref No:		0506-AW2M9S		Contaminant Qty: 60 L	
Site No:		8326-6WNT84		Nature of Damage:	
Incident Dt:		2018/02/16		Discharger Report:	
Year:				Material Group:	
Incident Cause:				Health/Env Conseq: 2 - Minor Environment	
Incident Event:		Operator/Human error		Agency Involved:	
Environment Impact:				Site Lot:	
Nature of Impact:				Site Conc: NA	
MOE Response:		No		Site Geo Ref Accu: NA	
Dt MOE Arvl on Scn:				Site Map Datum: NA	
MOE Reported Dt:		2018/02/16		Northing: 5028248	
Dt Document Closed:				Easting: 451702	
Municipality No:					
System Facility Address:					
Client Type:		Corporation			
Call Report Location Geodata:					
Contaminant Code:		41			
Contaminant Name:		WATER/SEDIMENT			
Contaminant Limit 1:					
Contam Limit Freq 1:		n/a			
Contaminant UN No 1:		n/a			
Receiving Medium:					
Receiving Environment:		Land			
Incident Reason:		Weather Conditions			
Incident Summary:		Clean Water Works: dirty water to ice, ctnd clnd 60 L			
Site Region:		Eastern			
Site Municipality:		Ottawa			
Activity Preceding Spill:					
Property 2nd Watershed:					
Property Tertiary Watershed:					
Sector Type:		Miscellaneous Communal			
SAC Action Class:		Land Spills			
Source Type:		Truck - Transport/Hauling			
Site County/District:		NA			
Site Geo Ref Meth:		NA			
Site District Office:		Ottawa			
Nearest Watercourse:					
Site Name:		1800 Bantree Street			
Site Address:		1800 Bantree St			
Client Name:		Clean Water Works Inc.			

38	42 of 46	NW/243.4	67.9 / 0.00	Clean Water Works Inc. 1800 Bantree Street Ottawa ON K1B5L6	GEN
Generator No:		ON5249826			
SIC Code:					

Map Key	Number of Records	Direction/ Distance (m)	Elev/Diff (m)	Site	DB
SIC Description:					
Approval Years:		As of Jul 2020			
PO Box No:					
Country:		Canada			
Status:		Registered			
Co Admin:					
Choice of Contact:					
Phone No Admin:					
Contaminated Facility:					
MHSW Facility:					
<u>Detail(s)</u>					
Waste Class:		146 T			
Waste Class Name:		Other specified inorganic sludges, slurries or solids			
Waste Class:		252 L			
Waste Class Name:		Waste crankcase oils and lubricants			
Waste Class:		232 H			
Waste Class Name:		Polymeric resins			
Waste Class:		211 I			
Waste Class Name:		Aromatic solvents and residues			
Waste Class:		263 L			
Waste Class Name:		Misc. waste organic chemicals			
Waste Class:		212 I			
Waste Class Name:		Aliphatic solvents and residues			
Waste Class:		252 T			
Waste Class Name:		Waste crankcase oils and lubricants			
Waste Class:		150 L			
Waste Class Name:		Inert organic wastes			
Waste Class:		145 I			
Waste Class Name:		Wastes from the use of pigments, coatings and paints			
Waste Class:		114 C			
Waste Class Name:		Other inorganic acid wastes			
Waste Class:		212 L			
Waste Class Name:		Aliphatic solvents and residues			
Waste Class:		263 H			
Waste Class Name:		Misc. waste organic chemicals			
Waste Class:		122 C			
Waste Class Name:		Alkaline slutions - containing other metals and non-metals (not cyanide)			
Waste Class:		148 C			
Waste Class Name:		Misc. wastes and inorganic chemicals			
Waste Class:		253 L			
Waste Class Name:		Emulsified oils			
Waste Class:		268 L			
Waste Class Name:		Amines			
Waste Class:		263 I			
Waste Class Name:		Misc. waste organic chemicals			
Waste Class:		221 L			

<i>Map Key</i>	<i>Number of Records</i>	<i>Direction/ Distance (m)</i>	<i>Elev/Diff (m)</i>	<i>Site</i>	<i>DB</i>
Waste Class Name:		Light fuels			
Waste Class:		213 I			
Waste Class Name:		Petroleum distillates			
Waste Class:		222 L			
Waste Class Name:		Heavy fuels			
Waste Class:		145 L			
Waste Class Name:		Wastes from the use of pigments, coatings and paints			
Waste Class:		232 I			
Waste Class Name:		Polymeric resins			
Waste Class:		331 I			
Waste Class Name:		Waste compressed gases including cylinders			
Waste Class:		112 C			
Waste Class Name:		Acid solutions - containing heavy metals			
Waste Class:		254 L			
Waste Class Name:		Oily water/waste oil from waste transfer/processing sites			
Waste Class:		241 L			
Waste Class Name:		Halogenated solvents and residues			
Waste Class:		146 L			
Waste Class Name:		Other specified inorganic sludges, slurries or solids			
Waste Class:		232 L			
Waste Class Name:		Polymeric resins			
Waste Class:		221 I			
Waste Class Name:		Light fuels			
Waste Class:		213 T			
Waste Class Name:		Petroleum distillates			
Waste Class:		251 L			
Waste Class Name:		Waste oils/sludges (petroleum based)			

38 43 of 46 **NW/243.4** **67.9 / 0.00** **CLEAN WATER WORKS INC.**
1800 BANTREE ST.
OTTAWA ON K1B 5L6 **REC**

ID:
Company ID:
Receiver No: 1657-6ZBR6H
Co Admin:
Choice of Contact: CO_ADMIN
Rec Div:
Rec Op Div:
Rec Op Name: CLEAN WATER WORKS INC.
Site Bldg:
Facility Type: TRANSFER STN - PROCESSING
Approval Yrs: 2011; 2012

Province In: ONTARIO
Province Out:
County Out:
Mail Addr:
Site PO Box:

2012 Receiver Manifest Details

Gen District: 402
Gen District Office Name: OTTAWA DISTRICT OFFICE 402
Gen Region Code: 04
Gen Region Office Name: EASTERN REGION
NAICS Code: 913910

<i>Map Key</i>	<i>Number of Records</i>	<i>Direction/ Distance (m)</i>	<i>Elev/Diff (m)</i>	<i>Site</i>	<i>DB</i>
NAICS Desc:					
Waste Code:		221			
Waste Class:		LIGHT FUELS			
Waste Char:		L			
Waste Charac Desc:		LIQUID INDUSTRIAL WASTE			
Count Manifests:		2			
Sum Received Qty:		1500			
Gen District:		402			
Gen District Office Name:		OTTAWA DISTRICT OFFICE 402			
Gen Region Code:		04			
Gen Region Office Name:		EASTERN REGION			
NAICS Code:		541110			
NAICS Desc:		OFFICES OF LAWYERS			
Waste Code:		241			
Waste Class:		HALOGENATED SOLVENTS			
Waste Char:		L			
Waste Charac Desc:		LIQUID INDUSTRIAL WASTE			
Count Manifests:		1			
Sum Received Qty:		1500			
Gen District:		402			
Gen District Office Name:		OTTAWA DISTRICT OFFICE 402			
Gen Region Code:		04			
Gen Region Office Name:		EASTERN REGION			
NAICS Code:		911110			
NAICS Desc:					
Waste Code:		251			
Waste Class:		OIL SKIMMINGS & SLUDGES			
Waste Char:		L			
Waste Charac Desc:		LIQUID INDUSTRIAL WASTE			
Count Manifests:		9			
Sum Received Qty:		64607			
Gen District:		402			
Gen District Office Name:		OTTAWA DISTRICT OFFICE 402			
Gen Region Code:		04			
Gen Region Office Name:		EASTERN REGION			
NAICS Code:		237110			
NAICS Desc:		WATER AND SEWER LINE AND RELATED STRUCTURES CONSTRUCTION			
Waste Code:		221			
Waste Class:		LIGHT FUELS			
Waste Char:		L			
Waste Charac Desc:		LIQUID INDUSTRIAL WASTE			
Count Manifests:		1			
Sum Received Qty:		24800			
Gen District:		402			
Gen District Office Name:		OTTAWA DISTRICT OFFICE 402			
Gen Region Code:		04			
Gen Region Office Name:		EASTERN REGION			
NAICS Code:		212315			
NAICS Desc:		LIMESTONE MINING AND QUARRYING			
Waste Code:		252			
Waste Class:		WASTE OILS & LUBRICANTS			
Waste Char:		L			
Waste Charac Desc:		LIQUID INDUSTRIAL WASTE			
Count Manifests:		1			
Sum Received Qty:		5100			
Gen District:		402			
Gen District Office Name:		OTTAWA DISTRICT OFFICE 402			
Gen Region Code:		04			
Gen Region Office Name:		EASTERN REGION			
NAICS Code:		232920			
NAICS Desc:		RESIDENTIAL AND COMMERCIAL PAVING CONTRACTING			

<i>Map Key</i>	<i>Number of Records</i>	<i>Direction/ Distance (m)</i>	<i>Elev/Diff (m)</i>	<i>Site</i>	<i>DB</i>
Waste Code:		251			
Waste Class:		OIL SKIMMINGS & SLUDGES			
Waste Char:		L			
Waste Charac Desc:		LIQUID INDUSTRIAL WASTE			
Count Manifests:		2			
Sum Received Qty:		550			
Gen District:		402			
Gen District Office Name:		OTTAWA DISTRICT OFFICE 402			
Gen Region Code:		04			
Gen Region Office Name:		EASTERN REGION			
NAICS Code:		911910			
NAICS Desc:					
Waste Code:		221			
Waste Class:		LIGHT FUELS			
Waste Char:		L			
Waste Charac Desc:		LIQUID INDUSTRIAL WASTE			
Count Manifests:		3			
Sum Received Qty:		355			
Gen District:		402			
Gen District Office Name:		OTTAWA DISTRICT OFFICE 402			
Gen Region Code:		04			
Gen Region Office Name:		EASTERN REGION			
NAICS Code:		814110			
NAICS Desc:					
Waste Code:		221			
Waste Class:		LIGHT FUELS			
Waste Char:		L			
Waste Charac Desc:		LIQUID INDUSTRIAL WASTE			
Count Manifests:		1			
Sum Received Qty:		4300			
Gen District:		402			
Gen District Office Name:		OTTAWA DISTRICT OFFICE 402			
Gen Region Code:		04			
Gen Region Office Name:		EASTERN REGION			
NAICS Code:		811111			
NAICS Desc:		GENERAL AUTOMOTIVE REPAIR			
Waste Code:		251			
Waste Class:		OIL SKIMMINGS & SLUDGES			
Waste Char:		L			
Waste Charac Desc:		LIQUID INDUSTRIAL WASTE			
Count Manifests:		1			
Sum Received Qty:		900			
Gen District:		402			
Gen District Office Name:		OTTAWA DISTRICT OFFICE 402			
Gen Region Code:		04			
Gen Region Office Name:		EASTERN REGION			
NAICS Code:		488490			
NAICS Desc:		OTHER SUPPORT ACTIVITIES FOR ROAD TRANSPORTATION			
Waste Code:		251			
Waste Class:		OIL SKIMMINGS & SLUDGES			
Waste Char:		L			
Waste Charac Desc:		LIQUID INDUSTRIAL WASTE			
Count Manifests:		1			
Sum Received Qty:		2000			
Gen District:		402			
Gen District Office Name:		OTTAWA DISTRICT OFFICE 402			
Gen Region Code:		04			
Gen Region Office Name:		EASTERN REGION			
NAICS Code:		236220			
NAICS Desc:		COMMERCIAL AND INSTITUTIONAL BUILDING CONSTRUCTION			
Waste Code:		221			

<i>Map Key</i>	<i>Number of Records</i>	<i>Direction/ Distance (m)</i>	<i>Elev/Diff (m)</i>	<i>Site</i>	<i>DB</i>
Waste Class:		LIGHT FUELS			
Waste Char:		L			
Waste Charac Desc:		LIQUID INDUSTRIAL WASTE			
Count Manifests:		5			
Sum Received Qty:		22100			
Gen District:		402			
Gen District Office Name:		OTTAWA DISTRICT OFFICE 402			
Gen Region Code:		04			
Gen Region Office Name:		EASTERN REGION			
NAICS Code:		237110			
NAICS Desc:		WATER AND SEWER LINE AND RELATED STRUCTURES CONSTRUCTION			
Waste Code:		251			
Waste Class:		OIL SKIMMINGS & SLUDGES			
Waste Char:		L			
Waste Charac Desc:		LIQUID INDUSTRIAL WASTE			
Count Manifests:		6			
Sum Received Qty:		78120			
Gen District:		402			
Gen District Office Name:		OTTAWA DISTRICT OFFICE 402			
Gen Region Code:		04			
Gen Region Office Name:		EASTERN REGION			
NAICS Code:		913910			
NAICS Desc:					
Waste Code:		251			
Waste Class:		OIL SKIMMINGS & SLUDGES			
Waste Char:		L			
Waste Charac Desc:		LIQUID INDUSTRIAL WASTE			
Count Manifests:		9			
Sum Received Qty:		126020			
Gen District:		402			
Gen District Office Name:		OTTAWA DISTRICT OFFICE 402			
Gen Region Code:		04			
Gen Region Office Name:		EASTERN REGION			
NAICS Code:		484110			
NAICS Desc:		GENERAL FREIGHT TRUCKING, LOCAL			
Waste Code:		251			
Waste Class:		OIL SKIMMINGS & SLUDGES			
Waste Char:		L			
Waste Charac Desc:		LIQUID INDUSTRIAL WASTE			
Count Manifests:		2			
Sum Received Qty:		4100			
Gen District:		402			
Gen District Office Name:		OTTAWA DISTRICT OFFICE 402			
Gen Region Code:		04			
Gen Region Office Name:		EASTERN REGION			
NAICS Code:		611110			
NAICS Desc:		ELEMENTARY AND SECONDARY SCHOOLS			
Waste Code:		221			
Waste Class:		LIGHT FUELS			
Waste Char:		L			
Waste Charac Desc:		LIQUID INDUSTRIAL WASTE			
Count Manifests:		1			
Sum Received Qty:		800			
Gen District:		402			
Gen District Office Name:		OTTAWA DISTRICT OFFICE 402			
Gen Region Code:		04			
Gen Region Office Name:		EASTERN REGION			
NAICS Code:		221320			
NAICS Desc:		SEWAGE TREATMENT FACILITIES			
Waste Code:		251			
Waste Class:		OIL SKIMMINGS & SLUDGES			

<i>Map Key</i>	<i>Number of Records</i>	<i>Direction/ Distance (m)</i>	<i>Elev/Diff (m)</i>	<i>Site</i>	<i>DB</i>
Waste Char:		L			
Waste Charac Desc:		LIQUID INDUSTRIAL WASTE			
Count Manifests:		3			
Sum Received Qty:		6900			
Gen District:		402			
Gen District Office Name:		OTTAWA DISTRICT OFFICE 402			
Gen Region Code:		04			
Gen Region Office Name:		EASTERN REGION			
NAICS Code:		561990			
NAICS Desc:		ALL OTHER SUPPORT SERVICES			
Waste Code:		251			
Waste Class:		OIL SKIMMINGS & SLUDGES			
Waste Char:		L			
Waste Charac Desc:		LIQUID INDUSTRIAL WASTE			
Count Manifests:		1			
Sum Received Qty:		100			
Gen District:		402			
Gen District Office Name:		OTTAWA DISTRICT OFFICE 402			
Gen Region Code:		04			
Gen Region Office Name:		EASTERN REGION			
NAICS Code:		562110			
NAICS Desc:		WASTE COLLECTION			
Waste Code:		251			
Waste Class:		OIL SKIMMINGS & SLUDGES			
Waste Char:		L			
Waste Charac Desc:		LIQUID INDUSTRIAL WASTE			
Count Manifests:		1			
Sum Received Qty:		3700			
Gen District:		402			
Gen District Office Name:		OTTAWA DISTRICT OFFICE 402			
Gen Region Code:		04			
Gen Region Office Name:		EASTERN REGION			
NAICS Code:		611690			
NAICS Desc:		ALL OTHER SCHOOLS AND INSTRUCTION			
Waste Code:		251			
Waste Class:		OIL SKIMMINGS & SLUDGES			
Waste Char:		L			
Waste Charac Desc:		LIQUID INDUSTRIAL WASTE			
Count Manifests:		2			
Sum Received Qty:		2600			
Gen District:		402			
Gen District Office Name:		OTTAWA DISTRICT OFFICE 402			
Gen Region Code:		04			
Gen Region Office Name:		EASTERN REGION			
NAICS Code:		212315			
NAICS Desc:		LIMESTONE MINING AND QUARRYING			
Waste Code:		251			
Waste Class:		OIL SKIMMINGS & SLUDGES			
Waste Char:		L			
Waste Charac Desc:		LIQUID INDUSTRIAL WASTE			
Count Manifests:		1			
Sum Received Qty:		2000			
Gen District:		402			
Gen District Office Name:		OTTAWA DISTRICT OFFICE 402			
Gen Region Code:		04			
Gen Region Office Name:		EASTERN REGION			
NAICS Code:		611690			
NAICS Desc:		ALL OTHER SCHOOLS AND INSTRUCTION			
Waste Code:		145			
Waste Class:		PAINT/PIGMENT/COATING RESIDUES			
Waste Char:		L			

<i>Map Key</i>	<i>Number of Records</i>	<i>Direction/ Distance (m)</i>	<i>Elev/Diff (m)</i>	<i>Site</i>	<i>DB</i>
Waste Charac Desc:		LIQUID INDUSTRIAL WASTE			
Count Manifests:	1				
Sum Received Qty:	20				
Gen District:	402				
Gen District Office Name:	OTTAWA DISTRICT OFFICE 402				
Gen Region Code:	04				
Gen Region Office Name:	EASTERN REGION				
NAICS Code:	531310				
NAICS Desc:	REAL ESTATE PROPERTY MANAGERS				
Waste Code:	221				
Waste Class:	LIGHT FUELS				
Waste Char:	L				
Waste Charac Desc:	LIQUID INDUSTRIAL WASTE				
Count Manifests:	3				
Sum Received Qty:	5700				
Gen District:	402				
Gen District Office Name:	OTTAWA DISTRICT OFFICE 402				
Gen Region Code:	04				
Gen Region Office Name:	EASTERN REGION				
NAICS Code:	532410				
NAICS Desc:	CONSTRUCTION, TRANSPORTATION, MINING, AND FORESTRY MACHINERY AND EQUIPMENT RENTAL AND LEASING				
Waste Code:	251				
Waste Class:	OIL SKIMMINGS & SLUDGES				
Waste Char:	L				
Waste Charac Desc:	LIQUID INDUSTRIAL WASTE				
Count Manifests:	1				
Sum Received Qty:	3000				
Gen District:	402				
Gen District Office Name:	OTTAWA DISTRICT OFFICE 402				
Gen Region Code:	04				
Gen Region Office Name:	EASTERN REGION				
NAICS Code:	611690				
NAICS Desc:	ALL OTHER SCHOOLS AND INSTRUCTION				
Waste Code:	221				
Waste Class:	LIGHT FUELS				
Waste Char:	L				
Waste Charac Desc:	LIQUID INDUSTRIAL WASTE				
Count Manifests:	1				
Sum Received Qty:	1780				
Gen District:	805				
Gen District Office Name:	QUEBEC				
Gen Region Code:	04				
Gen Region Office Name:	EASTERN REGION				
NAICS Code:	562110				
NAICS Desc:	WASTE COLLECTION				
Waste Code:	251				
Waste Class:	OIL SKIMMINGS & SLUDGES				
Waste Char:	L				
Waste Charac Desc:	LIQUID INDUSTRIAL WASTE				
Count Manifests:	3				
Sum Received Qty:	13880				
38	44 of 46	NW/243.4	67.9 / 0.00	CLEAN WATER WORKS INC. 1800 BANTREE ST. OTTAWA ON K1B 5L6	REC
ID:	794			Province In: ONTARIO	
Company ID:				Province Out:	
Receiver No:	1857-6ZBR6H			County Out:	
Co Admin:	jim r smith			Mail Addr:	

Map Key	Number of Records	Direction/ Distance (m)	Elev/Diff (m)	Site	DB
Choice of Contact:	CO_ADMIN			Site PO Box:	
Rec Div:					
Rec Op Div:					
Rec Op Name:		CLEAN WATER WORKS INC.			
Site Bldg:					
Facility Type:		TRANSFER STN - PROCESSING			
Approval Yrs:		2013; 2014; 2015; 2016; 2017; 2018; 2019; 2020; 2021			
<u>2014 Receiver Manifest Details</u>					
Gen District:		401			
Gen District Office Name:		KINGSTON DISTRICT OFFICE 401			
Gen Region Code:		04			
Gen Region Office Name:		EASTERN REGION			
NAICS Code:		484110			
NAICS Desc:		GENERAL FREIGHT TRUCKING, LOCAL			
Waste Code:		221			
Waste Class:		LIGHT FUELS			
Waste Char:		L			
Waste Charac Desc:		LIQUID INDUSTRIAL WASTE			
Count Manifests:		3			
Sum Received Qty:		44500			
Gen District:		401			
Gen District Office Name:		KINGSTON DISTRICT OFFICE 401			
Gen Region Code:		04			
Gen Region Office Name:		EASTERN REGION			
NAICS Code:		482113			
NAICS Desc:		MAINLINE FREIGHT RAIL TRANSPORTATION			
Waste Code:		251			
Waste Class:		OIL SKIMMINGS & SLUDGES			
Waste Char:		L			
Waste Charac Desc:		LIQUID INDUSTRIAL WASTE			
Count Manifests:		6			
Sum Received Qty:		57118			
Gen District:		402			
Gen District Office Name:		OTTAWA DISTRICT OFFICE 402			
Gen Region Code:		04			
Gen Region Office Name:		EASTERN REGION			
NAICS Code:		484221			
NAICS Desc:		BULK LIQUIDS TRUCKING, LOCAL			
Waste Code:		251			
Waste Class:		OIL SKIMMINGS & SLUDGES			
Waste Char:		L			
Waste Charac Desc:		LIQUID INDUSTRIAL WASTE			
Count Manifests:		1			
Sum Received Qty:		3621			
Gen District:		402			
Gen District Office Name:		OTTAWA DISTRICT OFFICE 402			
Gen Region Code:		04			
Gen Region Office Name:		EASTERN REGION			
NAICS Code:		417910			
NAICS Desc:		OFFICE AND STORE MACHINERY AND EQUIPMENT WHOLESALE-DEALER			
Waste Code:		251			
Waste Class:		OIL SKIMMINGS & SLUDGES			
Waste Char:		L			
Waste Charac Desc:		LIQUID INDUSTRIAL WASTE			
Count Manifests:		5			
Sum Received Qty:		20381			
Gen District:		402			
Gen District Office Name:		OTTAWA DISTRICT OFFICE 402			
Gen Region Code:		04			

<i>Map Key</i>	<i>Number of Records</i>	<i>Direction/ Distance (m)</i>	<i>Elev/Diff (m)</i>	<i>Site</i>	<i>DB</i>
Gen Region Office Name:		EASTERN REGION			
NAICS Code:		562990			
NAICS Desc:		ALL OTHER WASTE MANAGEMENT SERVICES			
Waste Code:		221			
Waste Class:		LIGHT FUELS			
Waste Char:		L			
Waste Charac Desc:		LIQUID INDUSTRIAL WASTE			
Count Manifests:		25			
Sum Received Qty:		337503			
Gen District:		805			
Gen District Office Name:		QUEBEC			
Gen Region Code:		04			
Gen Region Office Name:		EASTERN REGION			
NAICS Code:		322121			
NAICS Desc:		PAPER (EXCEPT NEWSPRINT) MILLS			
Waste Code:		251			
Waste Class:		OIL SKIMMINGS & SLUDGES			
Waste Char:		L			
Waste Charac Desc:		LIQUID INDUSTRIAL WASTE			
Count Manifests:		1			
Sum Received Qty:		5055			
Gen District:		402			
Gen District Office Name:		OTTAWA DISTRICT OFFICE 402			
Gen Region Code:		04			
Gen Region Office Name:		EASTERN REGION			
NAICS Code:		531120			
NAICS Desc:		LESSORS OF NON-RESIDENTIAL BUILDINGS (EXCEPT MINI-WAREHOUSES)			
Waste Code:		251			
Waste Class:		OIL SKIMMINGS & SLUDGES			
Waste Char:		L			
Waste Charac Desc:		LIQUID INDUSTRIAL WASTE			
Count Manifests:		7			
Sum Received Qty:		62000			
Gen District:		402			
Gen District Office Name:		OTTAWA DISTRICT OFFICE 402			
Gen Region Code:		04			
Gen Region Office Name:		EASTERN REGION			
NAICS Code:		232550			
NAICS Desc:		ELEVATOR AND ESCALATOR INSTALLATION			
Waste Code:		252			
Waste Class:		WASTE OILS & LUBRICANTS			
Waste Char:		L			
Waste Charac Desc:		LIQUID INDUSTRIAL WASTE			
Count Manifests:		1			
Sum Received Qty:		600			
Gen District:		402			
Gen District Office Name:		OTTAWA DISTRICT OFFICE 402			
Gen Region Code:		04			
Gen Region Office Name:		EASTERN REGION			
NAICS Code:		913940			
NAICS Desc:					
Waste Code:		252			
Waste Class:		WASTE OILS & LUBRICANTS			
Waste Char:		L			
Waste Charac Desc:		LIQUID INDUSTRIAL WASTE			
Count Manifests:		1			
Sum Received Qty:		2481			
Gen District:		402			
Gen District Office Name:		OTTAWA DISTRICT OFFICE 402			
Gen Region Code:		04			
Gen Region Office Name:		EASTERN REGION			

<i>Map Key</i>	<i>Number of Records</i>	<i>Direction/ Distance (m)</i>	<i>Elev/Diff (m)</i>	<i>Site</i>	<i>DB</i>
NAICS Code:		532410			
NAICS Desc:		CONSTRUCTION, TRANSPORTATION, MINING, AND FORESTRY MACHINERY AND EQUIPMENT RENTAL AND LEASING			
Waste Code:		251			
Waste Class:		OIL SKIMMINGS & SLUDGES			
Waste Char:		L			
Waste Charac Desc:		LIQUID INDUSTRIAL WASTE			
Count Manifests:		1			
Sum Received Qty:		800			
Gen District:		402			
Gen District Office Name:		OTTAWA DISTRICT OFFICE 402			
Gen Region Code:		04			
Gen Region Office Name:		EASTERN REGION			
NAICS Code:		532490			
NAICS Desc:		OTHER COMMERCIAL AND INDUSTRIAL MACHINERY AND EQUIPMENT RENTAL AND LEASING			
Waste Code:		251			
Waste Class:		OIL SKIMMINGS & SLUDGES			
Waste Char:		L			
Waste Charac Desc:		LIQUID INDUSTRIAL WASTE			
Count Manifests:		9			
Sum Received Qty:		41241			
Gen District:		402			
Gen District Office Name:		OTTAWA DISTRICT OFFICE 402			
Gen Region Code:		04			
Gen Region Office Name:		EASTERN REGION			
NAICS Code:		236110			
NAICS Desc:		RESIDENTIAL BUILDING CONSTRUCTION			
Waste Code:		221			
Waste Class:		LIGHT FUELS			
Waste Char:		L			
Waste Charac Desc:		LIQUID INDUSTRIAL WASTE			
Count Manifests:		1			
Sum Received Qty:		650			
Gen District:		402			
Gen District Office Name:		OTTAWA DISTRICT OFFICE 402			
Gen Region Code:		04			
Gen Region Office Name:		EASTERN REGION			
NAICS Code:		811199			
NAICS Desc:		ALL OTHER AUTOMOTIVE REPAIR AND MAINTENANCE			
Waste Code:		252			
Waste Class:		WASTE OILS & LUBRICANTS			
Waste Char:		L			
Waste Charac Desc:		LIQUID INDUSTRIAL WASTE			
Count Manifests:		1			
Sum Received Qty:		2500			
Gen District:		402			
Gen District Office Name:		OTTAWA DISTRICT OFFICE 402			
Gen Region Code:		04			
Gen Region Office Name:		EASTERN REGION			
NAICS Code:		485110			
NAICS Desc:					
Waste Code:		251			
Waste Class:		OIL SKIMMINGS & SLUDGES			
Waste Char:		L			
Waste Charac Desc:		LIQUID INDUSTRIAL WASTE			
Count Manifests:		1			
Sum Received Qty:		12100			
Gen District:		402			
Gen District Office Name:		OTTAWA DISTRICT OFFICE 402			
Gen Region Code:		04			
Gen Region Office Name:		EASTERN REGION			

<i>Map Key</i>	<i>Number of Records</i>	<i>Direction/ Distance (m)</i>	<i>Elev/Diff (m)</i>	<i>Site</i>	<i>DB</i>
NAICS Code:		812930			
NAICS Desc:					
Waste Code:		251			
Waste Class:		OIL SKIMMINGS & SLUDGES			
Waste Char:		L			
Waste Charac Desc:		LIQUID INDUSTRIAL WASTE			
Count Manifests:		3			
Sum Received Qty:		13069			
Gen District:		302			
Gen District Office Name:		BARRIE DISTRICT OFFICE 302			
Gen Region Code:		01			
Gen Region Office Name:		SOUTHWESTERN REGION			
NAICS Code:		926120			
NAICS Desc:					
Waste Code:		251			
Waste Class:		OIL SKIMMINGS & SLUDGES			
Waste Char:		L			
Waste Charac Desc:		LIQUID INDUSTRIAL WASTE			
Count Manifests:		2			
Sum Received Qty:		13084			
Gen District:		402			
Gen District Office Name:		OTTAWA DISTRICT OFFICE 402			
Gen Region Code:		04			
Gen Region Office Name:		EASTERN REGION			
NAICS Code:		212315			
NAICS Desc:		LIMESTONE MINING AND QUARRYING			
Waste Code:		252			
Waste Class:		WASTE OILS & LUBRICANTS			
Waste Char:		L			
Waste Charac Desc:		LIQUID INDUSTRIAL WASTE			
Count Manifests:		1			
Sum Received Qty:		5757			
Gen District:		402			
Gen District Office Name:		OTTAWA DISTRICT OFFICE 402			
Gen Region Code:		04			
Gen Region Office Name:		EASTERN REGION			
NAICS Code:		911910			
NAICS Desc:					
Waste Code:		252			
Waste Class:		WASTE OILS & LUBRICANTS			
Waste Char:		L			
Waste Charac Desc:		LIQUID INDUSTRIAL WASTE			
Count Manifests:		1			
Sum Received Qty:		3100			
Gen District:		401			
Gen District Office Name:		KINGSTON DISTRICT OFFICE 401			
Gen Region Code:		04			
Gen Region Office Name:		EASTERN REGION			
NAICS Code:		814110			
NAICS Desc:					
Waste Code:		221			
Waste Class:		LIGHT FUELS			
Waste Char:		L			
Waste Charac Desc:		LIQUID INDUSTRIAL WASTE			
Count Manifests:		2			
Sum Received Qty:		15000			
Gen District:		402			
Gen District Office Name:		OTTAWA DISTRICT OFFICE 402			
Gen Region Code:		04			
Gen Region Office Name:		EASTERN REGION			
NAICS Code:		236110			

<i>Map Key</i>	<i>Number of Records</i>	<i>Direction/ Distance (m)</i>	<i>Elev/Diff (m)</i>	<i>Site</i>	<i>DB</i>
NAICS Desc:		RESIDENTIAL BUILDING CONSTRUCTION			
Waste Code:		145			
Waste Class:		PAINT/PIGMENT/COATING RESIDUES			
Waste Char:		L			
Waste Charac Desc:		LIQUID INDUSTRIAL WASTE			
Count Manifests:		1			
Sum Received Qty:		400			
Gen District:		402			
Gen District Office Name:		OTTAWA DISTRICT OFFICE 402			
Gen Region Code:		04			
Gen Region Office Name:		EASTERN REGION			
NAICS Code:		913910			
NAICS Desc:					
Waste Code:		252			
Waste Class:		WASTE OILS & LUBRICANTS			
Waste Char:		L			
Waste Charac Desc:		LIQUID INDUSTRIAL WASTE			
Count Manifests:		2			
Sum Received Qty:		361			
Gen District:		402			
Gen District Office Name:		OTTAWA DISTRICT OFFICE 402			
Gen Region Code:		04			
Gen Region Office Name:		EASTERN REGION			
NAICS Code:		488490			
NAICS Desc:		OTHER SUPPORT ACTIVITIES FOR ROAD TRANSPORTATION			
Waste Code:		251			
Waste Class:		OIL SKIMMINGS & SLUDGES			
Waste Char:		L			
Waste Charac Desc:		LIQUID INDUSTRIAL WASTE			
Count Manifests:		2			
Sum Received Qty:		15599			
Gen District:		402			
Gen District Office Name:		OTTAWA DISTRICT OFFICE 402			
Gen Region Code:		04			
Gen Region Office Name:		EASTERN REGION			
NAICS Code:		911110			
NAICS Desc:					
Waste Code:		251			
Waste Class:		OIL SKIMMINGS & SLUDGES			
Waste Char:		L			
Waste Charac Desc:		LIQUID INDUSTRIAL WASTE			
Count Manifests:		5			
Sum Received Qty:		39210			
Gen District:		402			
Gen District Office Name:		OTTAWA DISTRICT OFFICE 402			
Gen Region Code:		04			
Gen Region Office Name:		EASTERN REGION			
NAICS Code:		913910			
NAICS Desc:					
Waste Code:		145			
Waste Class:		PAINT/PIGMENT/COATING RESIDUES			
Waste Char:		L			
Waste Charac Desc:		LIQUID INDUSTRIAL WASTE			
Count Manifests:		1			
Sum Received Qty:		7			
Gen District:		402			
Gen District Office Name:		OTTAWA DISTRICT OFFICE 402			
Gen Region Code:		04			
Gen Region Office Name:		EASTERN REGION			
NAICS Code:		913910			
NAICS Desc:					

<i>Map Key</i>	<i>Number of Records</i>	<i>Direction/ Distance (m)</i>	<i>Elev/Diff (m)</i>	<i>Site</i>	<i>DB</i>
Waste Code:		251			
Waste Class:		OIL SKIMMINGS & SLUDGES			
Waste Char:		L			
Waste Charac Desc:		LIQUID INDUSTRIAL WASTE			
Count Manifests:		34			
Sum Received Qty:		162181			
Gen District:		402			
Gen District Office Name:		OTTAWA DISTRICT OFFICE 402			
Gen Region Code:		04			
Gen Region Office Name:		EASTERN REGION			
NAICS Code:		811199			
NAICS Desc:		ALL OTHER AUTOMOTIVE REPAIR AND MAINTENANCE			
Waste Code:		251			
Waste Class:		OIL SKIMMINGS & SLUDGES			
Waste Char:		L			
Waste Charac Desc:		LIQUID INDUSTRIAL WASTE			
Count Manifests:		4			
Sum Received Qty:		37993			
Gen District:		402			
Gen District Office Name:		OTTAWA DISTRICT OFFICE 402			
Gen Region Code:		04			
Gen Region Office Name:		EASTERN REGION			
NAICS Code:		221122			
NAICS Desc:		ELECTRIC POWER DISTRIBUTION			
Waste Code:		251			
Waste Class:		OIL SKIMMINGS & SLUDGES			
Waste Char:		L			
Waste Charac Desc:		LIQUID INDUSTRIAL WASTE			
Count Manifests:		7			
Sum Received Qty:		44558			
Gen District:		402			
Gen District Office Name:		OTTAWA DISTRICT OFFICE 402			
Gen Region Code:		04			
Gen Region Office Name:		EASTERN REGION			
NAICS Code:		913140			
NAICS Desc:					
Waste Code:		251			
Waste Class:		OIL SKIMMINGS & SLUDGES			
Waste Char:		L			
Waste Charac Desc:		LIQUID INDUSTRIAL WASTE			
Count Manifests:		14			
Sum Received Qty:		74991			
Gen District:		402			
Gen District Office Name:		OTTAWA DISTRICT OFFICE 402			
Gen Region Code:		04			
Gen Region Office Name:		EASTERN REGION			
NAICS Code:		913150			
NAICS Desc:					
Waste Code:		251			
Waste Class:		OIL SKIMMINGS & SLUDGES			
Waste Char:		L			
Waste Charac Desc:		LIQUID INDUSTRIAL WASTE			
Count Manifests:		1			
Sum Received Qty:		2032			
Gen District:		402			
Gen District Office Name:		OTTAWA DISTRICT OFFICE 402			
Gen Region Code:		04			
Gen Region Office Name:		EASTERN REGION			
NAICS Code:		531120			
NAICS Desc:		LESSORS OF NON-RESIDENTIAL BUILDINGS (EXCEPT MINI-WAREHOUSES)			
Waste Code:		221			

<i>Map Key</i>	<i>Number of Records</i>	<i>Direction/ Distance (m)</i>	<i>Elev/Diff (m)</i>	<i>Site</i>	<i>DB</i>
Waste Class:		LIGHT FUELS			
Waste Char:		L			
Waste Charac Desc:		LIQUID INDUSTRIAL WASTE			
Count Manifests:		1			
Sum Received Qty:		13333			
Gen District:		402			
Gen District Office Name:		OTTAWA DISTRICT OFFICE 402			
Gen Region Code:		04			
Gen Region Office Name:		EASTERN REGION			
NAICS Code:		611690			
NAICS Desc:		ALL OTHER SCHOOLS AND INSTRUCTION			
Waste Code:		146			
Waste Class:		OTHER SPECIFIED INORGANICS			
Waste Char:		L			
Waste Charac Desc:		LIQUID INDUSTRIAL WASTE			
Count Manifests:		1			
Sum Received Qty:		1300			
Gen District:		402			
Gen District Office Name:		OTTAWA DISTRICT OFFICE 402			
Gen Region Code:		04			
Gen Region Office Name:		EASTERN REGION			
NAICS Code:		237110			
NAICS Desc:		WATER AND SEWER LINE AND RELATED STRUCTURES CONSTRUCTION			
Waste Code:		251			
Waste Class:		OIL SKIMMINGS & SLUDGES			
Waste Char:		L			
Waste Charac Desc:		LIQUID INDUSTRIAL WASTE			
Count Manifests:		1			
Sum Received Qty:		6684			
Gen District:		402			
Gen District Office Name:		OTTAWA DISTRICT OFFICE 402			
Gen Region Code:		04			
Gen Region Office Name:		EASTERN REGION			
NAICS Code:		325410			
NAICS Desc:		PHARMACEUTICAL AND MEDICINE MANUFACTURING			
Waste Code:		252			
Waste Class:		WASTE OILS & LUBRICANTS			
Waste Char:		L			
Waste Charac Desc:		LIQUID INDUSTRIAL WASTE			
Count Manifests:		1			
Sum Received Qty:		200			
Gen District:		402			
Gen District Office Name:		OTTAWA DISTRICT OFFICE 402			
Gen Region Code:		04			
Gen Region Office Name:		EASTERN REGION			
NAICS Code:		237310			
NAICS Desc:		HIGHWAY, STREET AND BRIDGE CONSTRUCTION			
Waste Code:		146			
Waste Class:		OTHER SPECIFIED INORGANICS			
Waste Char:		L			
Waste Charac Desc:		LIQUID INDUSTRIAL WASTE			
Count Manifests:		1			
Sum Received Qty:		8000			
Gen District:		403			
Gen District Office Name:		CORNWALL AREA OFFICE 403			
Gen Region Code:		04			
Gen Region Office Name:		EASTERN REGION			
NAICS Code:		814110			
NAICS Desc:					
Waste Code:		221			
Waste Class:		LIGHT FUELS			

<i>Map Key</i>	<i>Number of Records</i>	<i>Direction/ Distance (m)</i>	<i>Elev/Diff (m)</i>	<i>Site</i>	<i>DB</i>
Waste Char:		L			
Waste Charac Desc:		LIQUID INDUSTRIAL WASTE			
Count Manifests:		1			
Sum Received Qty:		11800			
Gen District:		402			
Gen District Office Name:		OTTAWA DISTRICT OFFICE 402			
Gen Region Code:		04			
Gen Region Office Name:		EASTERN REGION			
NAICS Code:		532310			
NAICS Desc:		GENERAL RENTAL CENTRES			
Waste Code:		251			
Waste Class:		OIL SKIMMINGS & SLUDGES			
Waste Char:		L			
Waste Charac Desc:		LIQUID INDUSTRIAL WASTE			
Count Manifests:		6			
Sum Received Qty:		18639			
Gen District:		805			
Gen District Office Name:		QUEBEC			
Gen Region Code:		04			
Gen Region Office Name:		EASTERN REGION			
NAICS Code:		562110			
NAICS Desc:		WASTE COLLECTION			
Waste Code:		251			
Waste Class:		OIL SKIMMINGS & SLUDGES			
Waste Char:		L			
Waste Charac Desc:		LIQUID INDUSTRIAL WASTE			
Count Manifests:		4			
Sum Received Qty:		12394			
Gen District:		402			
Gen District Office Name:		OTTAWA DISTRICT OFFICE 402			
Gen Region Code:		04			
Gen Region Office Name:		EASTERN REGION			
NAICS Code:		485110			
NAICS Desc:					
Waste Code:		221			
Waste Class:		LIGHT FUELS			
Waste Char:		L			
Waste Charac Desc:		LIQUID INDUSTRIAL WASTE			
Count Manifests:		49			
Sum Received Qty:		646112			
Gen District:		402			
Gen District Office Name:		OTTAWA DISTRICT OFFICE 402			
Gen Region Code:		04			
Gen Region Office Name:		EASTERN REGION			
NAICS Code:		221320			
NAICS Desc:		SEWAGE TREATMENT FACILITIES			
Waste Code:		251			
Waste Class:		OIL SKIMMINGS & SLUDGES			
Waste Char:		L			
Waste Charac Desc:		LIQUID INDUSTRIAL WASTE			
Count Manifests:		6			
Sum Received Qty:		16796			
Gen District:		805			
Gen District Office Name:		QUEBEC			
Gen Region Code:		04			
Gen Region Office Name:		EASTERN REGION			
NAICS Code:		562110			
NAICS Desc:		WASTE COLLECTION			
Waste Code:		251			
Waste Class:		OIL SKIMMINGS & SLUDGES			
Waste Char:		H			

<i>Map Key</i>	<i>Number of Records</i>	<i>Direction/ Distance (m)</i>	<i>Elev/Diff (m)</i>	<i>Site</i>	<i>DB</i>
Waste Charac Desc:		HAZARDOUS INDUSTRIAL WASTE			
Count Manifests:	1				
Sum Received Qty:	8114				
Gen District:	402				
Gen District Office Name:	OTTAWA DISTRICT OFFICE 402				
Gen Region Code:	04				
Gen Region Office Name:	EASTERN REGION				
NAICS Code:	484110				
NAICS Desc:	GENERAL FREIGHT TRUCKING, LOCAL				
Waste Code:	251				
Waste Class:	OIL SKIMMINGS & SLUDGES				
Waste Char:	L				
Waste Charac Desc:	LIQUID INDUSTRIAL WASTE				
Count Manifests:	1				
Sum Received Qty:	3426				
Gen District:	402				
Gen District Office Name:	OTTAWA DISTRICT OFFICE 402				
Gen Region Code:	04				
Gen Region Office Name:	EASTERN REGION				
NAICS Code:	913910				
NAICS Desc:					
Waste Code:	212				
Waste Class:	ALIPHATIC SOLVENTS				
Waste Char:	L				
Waste Charac Desc:	LIQUID INDUSTRIAL WASTE				
Count Manifests:	1				
Sum Received Qty:	1				
Gen District:	402				
Gen District Office Name:	OTTAWA DISTRICT OFFICE 402				
Gen Region Code:	04				
Gen Region Office Name:	EASTERN REGION				
NAICS Code:	531310				
NAICS Desc:	REAL ESTATE PROPERTY MANAGERS				
Waste Code:	146				
Waste Class:	OTHER SPECIFIED INORGANICS				
Waste Char:	L				
Waste Charac Desc:	LIQUID INDUSTRIAL WASTE				
Count Manifests:	2				
Sum Received Qty:	17800				
Gen District:	402				
Gen District Office Name:	OTTAWA DISTRICT OFFICE 402				
Gen Region Code:	04				
Gen Region Office Name:	EASTERN REGION				
NAICS Code:	484222				
NAICS Desc:	DRY BULK MATERIALS TRUCKING, LOCAL				
Waste Code:	251				
Waste Class:	OIL SKIMMINGS & SLUDGES				
Waste Char:	L				
Waste Charac Desc:	LIQUID INDUSTRIAL WASTE				
Count Manifests:	1				
Sum Received Qty:	8276				
Gen District:	401				
Gen District Office Name:	KINGSTON DISTRICT OFFICE 401				
Gen Region Code:	04				
Gen Region Office Name:	EASTERN REGION				
NAICS Code:	327110				
NAICS Desc:	POTTERY, CERAMICS AND PLUMBING FIXTURE MANUFACTURING				
Waste Code:	251				
Waste Class:	OIL SKIMMINGS & SLUDGES				
Waste Char:	L				
Waste Charac Desc:	LIQUID INDUSTRIAL WASTE				

<i>Map Key</i>	<i>Number of Records</i>	<i>Direction/ Distance (m)</i>	<i>Elev/Diff (m)</i>	<i>Site</i>	<i>DB</i>
Count Manifests:	1				
Sum Received Qty:	410				
Gen District:	402				
Gen District Office Name:	OTTAWA DISTRICT OFFICE 402				
Gen Region Code:	04				
Gen Region Office Name:	EASTERN REGION				
NAICS Code:	237990				
NAICS Desc:	OTHER HEAVY AND CIVIL ENGINEERING CONSTRUCTION				
Waste Code:	221				
Waste Class:	LIGHT FUELS				
Waste Char:	L				
Waste Charac Desc:	LIQUID INDUSTRIAL WASTE				
Count Manifests:	4				
Sum Received Qty:	37600				
Gen District:	402				
Gen District Office Name:	OTTAWA DISTRICT OFFICE 402				
Gen Region Code:	04				
Gen Region Office Name:	EASTERN REGION				
NAICS Code:	561210				
NAICS Desc:	FACILITIES SUPPORT SERVICES				
Waste Code:	251				
Waste Class:	OIL SKIMMINGS & SLUDGES				
Waste Char:	L				
Waste Charac Desc:	LIQUID INDUSTRIAL WASTE				
Count Manifests:	2				
Sum Received Qty:	3136				
Gen District:	402				
Gen District Office Name:	OTTAWA DISTRICT OFFICE 402				
Gen Region Code:	04				
Gen Region Office Name:	EASTERN REGION				
NAICS Code:	481110				
NAICS Desc:	SCHEDULED AIR TRANSPORTATION				
Waste Code:	251				
Waste Class:	OIL SKIMMINGS & SLUDGES				
Waste Char:	L				
Waste Charac Desc:	LIQUID INDUSTRIAL WASTE				
Count Manifests:	1				
Sum Received Qty:	2615				
Gen District:	402				
Gen District Office Name:	OTTAWA DISTRICT OFFICE 402				
Gen Region Code:	04				
Gen Region Office Name:	EASTERN REGION				
NAICS Code:	236110				
NAICS Desc:	RESIDENTIAL BUILDING CONSTRUCTION				
Waste Code:	222				
Waste Class:	HEAVY FUELS				
Waste Char:	L				
Waste Charac Desc:	LIQUID INDUSTRIAL WASTE				
Count Manifests:	15				
Sum Received Qty:	112296				
Gen District:	402				
Gen District Office Name:	OTTAWA DISTRICT OFFICE 402				
Gen Region Code:	04				
Gen Region Office Name:	EASTERN REGION				
NAICS Code:	562991				
NAICS Desc:					
Waste Code:	252				
Waste Class:	WASTE OILS & LUBRICANTS				
Waste Char:	L				
Waste Charac Desc:	LIQUID INDUSTRIAL WASTE				
Count Manifests:	1				

<i>Map Key</i>	<i>Number of Records</i>	<i>Direction/ Distance (m)</i>	<i>Elev/Diff (m)</i>	<i>Site</i>	<i>DB</i>
Sum Received Qty:		3000			
Gen District:		402			
Gen District Office Name:		OTTAWA DISTRICT OFFICE 402			
Gen Region Code:		04			
Gen Region Office Name:		EASTERN REGION			
NAICS Code:		911910			
NAICS Desc:					
Waste Code:		221			
Waste Class:		LIGHT FUELS			
Waste Char:		L			
Waste Charac Desc:		LIQUID INDUSTRIAL WASTE			
Count Manifests:		20			
Sum Received Qty:		139807			
Gen District:		402			
Gen District Office Name:		OTTAWA DISTRICT OFFICE 402			
Gen Region Code:		04			
Gen Region Office Name:		EASTERN REGION			
NAICS Code:		913910			
NAICS Desc:					
Waste Code:		241			
Waste Class:		HALOGENATED SOLVENTS			
Waste Char:		L			
Waste Charac Desc:		LIQUID INDUSTRIAL WASTE			
Count Manifests:		2			
Sum Received Qty:		1015			
Gen District:		402			
Gen District Office Name:		OTTAWA DISTRICT OFFICE 402			
Gen Region Code:		04			
Gen Region Office Name:		EASTERN REGION			
NAICS Code:		561799			
NAICS Desc:		ALL OTHER SERVICES TO BUILDINGS AND DWELLINGS			
Waste Code:		241			
Waste Class:		HALOGENATED SOLVENTS			
Waste Char:		L			
Waste Charac Desc:		LIQUID INDUSTRIAL WASTE			
Count Manifests:		1			
Sum Received Qty:		3650			
Gen District:		402			
Gen District Office Name:		OTTAWA DISTRICT OFFICE 402			
Gen Region Code:		04			
Gen Region Office Name:		EASTERN REGION			
NAICS Code:		493190			
NAICS Desc:		OTHER WAREHOUSING AND STORAGE			
Waste Code:		221			
Waste Class:		LIGHT FUELS			
Waste Char:		L			
Waste Charac Desc:		LIQUID INDUSTRIAL WASTE			
Count Manifests:		3			
Sum Received Qty:		18477			
Gen District:		402			
Gen District Office Name:		OTTAWA DISTRICT OFFICE 402			
Gen Region Code:		04			
Gen Region Office Name:		EASTERN REGION			
NAICS Code:		913190			
NAICS Desc:					
Waste Code:		251			
Waste Class:		OIL SKIMMINGS & SLUDGES			
Waste Char:		L			
Waste Charac Desc:		LIQUID INDUSTRIAL WASTE			
Count Manifests:		1			
Sum Received Qty:		1800			

<i>Map Key</i>	<i>Number of Records</i>	<i>Direction/ Distance (m)</i>	<i>Elev/Diff (m)</i>	<i>Site</i>	<i>DB</i>
Gen District:		402			
Gen District Office Name:		OTTAWA DISTRICT OFFICE 402			
Gen Region Code:		04			
Gen Region Office Name:		EASTERN REGION			
NAICS Code:		911230			
NAICS Desc:					
Waste Code:		251			
Waste Class:		OIL SKIMMINGS & SLUDGES			
Waste Char:		L			
Waste Charac Desc:		LIQUID INDUSTRIAL WASTE			
Count Manifests:		1			
Sum Received Qty:		3800			
Gen District:		401			
Gen District Office Name:		KINGSTON DISTRICT OFFICE 401			
Gen Region Code:		04			
Gen Region Office Name:		EASTERN REGION			
NAICS Code:		447110			
NAICS Desc:					
Waste Code:		251			
Waste Class:		OIL SKIMMINGS & SLUDGES			
Waste Char:		L			
Waste Charac Desc:		LIQUID INDUSTRIAL WASTE			
Count Manifests:		2			
Sum Received Qty:		29615			
Gen District:		402			
Gen District Office Name:		OTTAWA DISTRICT OFFICE 402			
Gen Region Code:		04			
Gen Region Office Name:		EASTERN REGION			
NAICS Code:		562910			
NAICS Desc:		REMEDATION SERVICES			
Waste Code:		221			
Waste Class:		LIGHT FUELS			
Waste Char:		L			
Waste Charac Desc:		LIQUID INDUSTRIAL WASTE			
Count Manifests:		1			
Sum Received Qty:		615			
Gen District:		402			
Gen District Office Name:		OTTAWA DISTRICT OFFICE 402			
Gen Region Code:		04			
Gen Region Office Name:		EASTERN REGION			
NAICS Code:		113210			
NAICS Desc:		FOREST NURSERIES AND GATHERING OF FOREST PRODUCTS			
Waste Code:		251			
Waste Class:		OIL SKIMMINGS & SLUDGES			
Waste Char:		L			
Waste Charac Desc:		LIQUID INDUSTRIAL WASTE			
Count Manifests:		1			
Sum Received Qty:		5068			
Gen District:		402			
Gen District Office Name:		OTTAWA DISTRICT OFFICE 402			
Gen Region Code:		04			
Gen Region Office Name:		EASTERN REGION			
NAICS Code:		212315			
NAICS Desc:		LIMESTONE MINING AND QUARRYING			
Waste Code:		251			
Waste Class:		OIL SKIMMINGS & SLUDGES			
Waste Char:		L			
Waste Charac Desc:		LIQUID INDUSTRIAL WASTE			
Count Manifests:		1			
Sum Received Qty:		2774			

<i>Map Key</i>	<i>Number of Records</i>	<i>Direction/ Distance (m)</i>	<i>Elev/Diff (m)</i>	<i>Site</i>	<i>DB</i>
Gen District:		402			
Gen District Office Name:		OTTAWA DISTRICT OFFICE 402			
Gen Region Code:		04			
Gen Region Office Name:		EASTERN REGION			
NAICS Code:		623310			
NAICS Desc:					
Waste Code:		251			
Waste Class:		OIL SKIMMINGS & SLUDGES			
Waste Char:		L			
Waste Charac Desc:		LIQUID INDUSTRIAL WASTE			
Count Manifests:		1			
Sum Received Qty:		6000			
Gen District:		402			
Gen District Office Name:		OTTAWA DISTRICT OFFICE 402			
Gen Region Code:		04			
Gen Region Office Name:		EASTERN REGION			
NAICS Code:		237110			
NAICS Desc:		WATER AND SEWER LINE AND RELATED STRUCTURES CONSTRUCTION			
Waste Code:		221			
Waste Class:		LIGHT FUELS			
Waste Char:		L			
Waste Charac Desc:		LIQUID INDUSTRIAL WASTE			
Count Manifests:		27			
Sum Received Qty:		294854			
<u>2015 Receiver Waste Information Details</u>					
Waste Code:		222			
Waste Class Name:		HEAVY FUELS			
Waste Code:		133			
Waste Class Name:		BRINES, CHLOR-ALKALI WASTES			
Waste Code:		150			
Waste Class Name:		INERT INORGANIC WASTES			
Waste Code:		146			
Waste Class Name:		OTHER SPECIFIED INORGANICS			
Waste Code:		233			
Waste Class Name:		OTHER POLYMERIC WASTES			
Waste Code:		221			
Waste Class Name:		LIGHT FUELS			
Waste Code:		212			
Waste Class Name:		ALIPHATIC SOLVENTS			
Waste Code:		241			
Waste Class Name:		HALOGENATED SOLVENTS			
Waste Code:		252			
Waste Class Name:		WASTE OILS & LUBRICANTS			
Waste Code:		251			
Waste Class Name:		OIL SKIMMINGS & SLUDGES			
Waste Code:		232			
Waste Class Name:		POLYMERIC RESINS			
Waste Code:		254			
Waste Class Name:		TRANSFER STATION OILS WASTES			

Map Key	Number of Records	Direction/ Distance (m)	Elev/Diff (m)	Site	DB
Waste Code:		145			
Waste Class Name:		PAINT/PIGMENT/COATING RESIDUES			
Waste Code:		231			
Waste Class Name:		LATEX WASTES			
Waste Code:		262			
Waste Class Name:		DETERGENTS/SOAPS			
Waste Code:		253			
Waste Class Name:		EMULSIFIED OILS			

2015 Receiver Manifest Details

Gen District:	402
Gen District Office Name:	OTTAWA DISTRICT OFFICE 402
Gen Region Code:	04
Gen Region Office Name:	EASTERN REGION
NAICS Code:	237310
NAICS Desc:	HIGHWAY, STREET AND BRIDGE CONSTRUCTION
Waste Code:	146
Waste Class:	OTHER SPECIFIED INORGANICS
Waste Char:	L
Waste Charac Desc:	LIQUID INDUSTRIAL WASTE
Count Manifests:	23
Sum Received Qty:	222477
Gen District:	402
Gen District Office Name:	OTTAWA DISTRICT OFFICE 402
Gen Region Code:	04
Gen Region Office Name:	EASTERN REGION
NAICS Code:	237990
NAICS Desc:	OTHER HEAVY AND CIVIL ENGINEERING CONSTRUCTION
Waste Code:	146
Waste Class:	OTHER SPECIFIED INORGANICS
Waste Char:	L
Waste Charac Desc:	LIQUID INDUSTRIAL WASTE
Count Manifests:	86
Sum Received Qty:	1218688
Gen District:	402
Gen District Office Name:	OTTAWA DISTRICT OFFICE 402
Gen Region Code:	04
Gen Region Office Name:	EASTERN REGION
NAICS Code:	532490
NAICS Desc:	OTHER COMMERCIAL AND INDUSTRIAL MACHINERY AND EQUIPMENT RENTAL AND LEASING
Waste Code:	150
Waste Class:	INERT INORGANIC WASTES
Waste Char:	L
Waste Charac Desc:	LIQUID INDUSTRIAL WASTE
Count Manifests:	1
Sum Received Qty:	1025
Gen District:	402
Gen District Office Name:	OTTAWA DISTRICT OFFICE 402
Gen Region Code:	04
Gen Region Office Name:	EASTERN REGION
NAICS Code:	621110
NAICS Desc:	OFFICES OF PHYSICIANS
Waste Code:	150
Waste Class:	INERT INORGANIC WASTES
Waste Char:	L
Waste Charac Desc:	LIQUID INDUSTRIAL WASTE
Count Manifests:	1
Sum Received Qty:	2400

<i>Map Key</i>	<i>Number of Records</i>	<i>Direction/ Distance (m)</i>	<i>Elev/Diff (m)</i>	<i>Site</i>	<i>DB</i>
Gen District:		402			
Gen District Office Name:		OTTAWA DISTRICT OFFICE 402			
Gen Region Code:		04			
Gen Region Office Name:		EASTERN REGION			
NAICS Code:		913150			
NAICS Desc:					
Waste Code:		212			
Waste Class:		ALIPHATIC SOLVENTS			
Waste Char:		L			
Waste Charac Desc:		LIQUID INDUSTRIAL WASTE			
Count Manifests:		1			
Sum Received Qty:		250			
Gen District:		402			
Gen District Office Name:		OTTAWA DISTRICT OFFICE 402			
Gen Region Code:		04			
Gen Region Office Name:		EASTERN REGION			
NAICS Code:		236220			
NAICS Desc:		COMMERCIAL AND INSTITUTIONAL BUILDING CONSTRUCTION			
Waste Code:		145			
Waste Class:		PAINT/PIGMENT/COATING RESIDUES			
Waste Char:		L			
Waste Charac Desc:		LIQUID INDUSTRIAL WASTE			
Count Manifests:		1			
Sum Received Qty:		560			
Gen District:		402			
Gen District Office Name:		OTTAWA DISTRICT OFFICE 402			
Gen Region Code:		04			
Gen Region Office Name:		EASTERN REGION			
NAICS Code:		232550			
NAICS Desc:		ELEVATOR AND ESCALATOR INSTALLATION			
Waste Code:		251			
Waste Class:		OIL SKIMMINGS & SLUDGES			
Waste Char:		L			
Waste Charac Desc:		LIQUID INDUSTRIAL WASTE			
Count Manifests:		1			
Sum Received Qty:		3000			
Gen District:		402			
Gen District Office Name:		OTTAWA DISTRICT OFFICE 402			
Gen Region Code:		04			
Gen Region Office Name:		EASTERN REGION			
NAICS Code:		332710			
NAICS Desc:		MACHINE SHOPS			
Waste Code:		251			
Waste Class:		OIL SKIMMINGS & SLUDGES			
Waste Char:		L			
Waste Charac Desc:		LIQUID INDUSTRIAL WASTE			
Count Manifests:		2			
Sum Received Qty:		11256			
Gen District:		402			
Gen District Office Name:		OTTAWA DISTRICT OFFICE 402			
Gen Region Code:		04			
Gen Region Office Name:		EASTERN REGION			
NAICS Code:		331110			
NAICS Desc:		IRON AND STEEL MILLS AND FERRO-ALLOY MANUFACTURING			
Waste Code:		252			
Waste Class:		WASTE OILS & LUBRICANTS			
Waste Char:		L			
Waste Charac Desc:		LIQUID INDUSTRIAL WASTE			
Count Manifests:		1			
Sum Received Qty:		2400			

<i>Map Key</i>	<i>Number of Records</i>	<i>Direction/ Distance (m)</i>	<i>Elev/Diff (m)</i>	<i>Site</i>	<i>DB</i>
Gen District:		402			
Gen District Office Name:		OTTAWA DISTRICT OFFICE 402			
Gen Region Code:		04			
Gen Region Office Name:		EASTERN REGION			
NAICS Code:		237310			
NAICS Desc:		HIGHWAY, STREET AND BRIDGE CONSTRUCTION			
Waste Code:		221			
Waste Class:		LIGHT FUELS			
Waste Char:		L			
Waste Charac Desc:		LIQUID INDUSTRIAL WASTE			
Count Manifests:		6			
Sum Received Qty:		70995			
Gen District:		402			
Gen District Office Name:		OTTAWA DISTRICT OFFICE 402			
Gen Region Code:		04			
Gen Region Office Name:		EASTERN REGION			
NAICS Code:		911110			
NAICS Desc:					
Waste Code:		221			
Waste Class:		LIGHT FUELS			
Waste Char:		L			
Waste Charac Desc:		LIQUID INDUSTRIAL WASTE			
Count Manifests:		1			
Sum Received Qty:		1000			
Gen District:		402			
Gen District Office Name:		OTTAWA DISTRICT OFFICE 402			
Gen Region Code:		04			
Gen Region Office Name:		EASTERN REGION			
NAICS Code:		221122			
NAICS Desc:		ELECTRIC POWER DISTRIBUTION			
Waste Code:		251			
Waste Class:		OIL SKIMMINGS & SLUDGES			
Waste Char:		L			
Waste Charac Desc:		LIQUID INDUSTRIAL WASTE			
Count Manifests:		2			
Sum Received Qty:		3954			
Gen District:		402			
Gen District Office Name:		OTTAWA DISTRICT OFFICE 402			
Gen Region Code:		04			
Gen Region Office Name:		EASTERN REGION			
NAICS Code:		911910			
NAICS Desc:					
Waste Code:		252			
Waste Class:		WASTE OILS & LUBRICANTS			
Waste Char:		L			
Waste Charac Desc:		LIQUID INDUSTRIAL WASTE			
Count Manifests:		2			
Sum Received Qty:		3863			
Gen District:		402			
Gen District Office Name:		OTTAWA DISTRICT OFFICE 402			
Gen Region Code:		04			
Gen Region Office Name:		EASTERN REGION			
NAICS Code:		311511			
NAICS Desc:		FLUID MILK MANUFACTURING			
Waste Code:		251			
Waste Class:		OIL SKIMMINGS & SLUDGES			
Waste Char:		L			
Waste Charac Desc:		LIQUID INDUSTRIAL WASTE			
Count Manifests:		1			
Sum Received Qty:		3240			
Gen District:		402			

<i>Map Key</i>	<i>Number of Records</i>	<i>Direction/ Distance (m)</i>	<i>Elev/Diff (m)</i>	<i>Site</i>	<i>DB</i>
Gen District Office Name:		OTTAWA DISTRICT OFFICE 402			
Gen Region Code:		04			
Gen Region Office Name:		EASTERN REGION			
NAICS Code:		485110			
NAICS Desc:					
Waste Code:		251			
Waste Class:		OIL SKIMMINGS & SLUDGES			
Waste Char:		L			
Waste Charac Desc:		LIQUID INDUSTRIAL WASTE			
Count Manifests:		16			
Sum Received Qty:		173945			
Gen District:		402			
Gen District Office Name:		OTTAWA DISTRICT OFFICE 402			
Gen Region Code:		04			
Gen Region Office Name:		EASTERN REGION			
NAICS Code:		488119			
NAICS Desc:					
Waste Code:		251			
Waste Class:		OIL SKIMMINGS & SLUDGES			
Waste Char:		L			
Waste Charac Desc:		LIQUID INDUSTRIAL WASTE			
Count Manifests:		4			
Sum Received Qty:		30540			
Gen District:		403			
Gen District Office Name:		CORNWALL AREA OFFICE 403			
Gen Region Code:		04			
Gen Region Office Name:		EASTERN REGION			
NAICS Code:		531120			
NAICS Desc:		LESSORS OF NON-RESIDENTIAL BUILDINGS (EXCEPT MINI-WAREHOUSES)			
Waste Code:		221			
Waste Class:		LIGHT FUELS			
Waste Char:		L			
Waste Charac Desc:		LIQUID INDUSTRIAL WASTE			
Count Manifests:		1			
Sum Received Qty:		8714			
Gen District:		402			
Gen District Office Name:		OTTAWA DISTRICT OFFICE 402			
Gen Region Code:		04			
Gen Region Office Name:		EASTERN REGION			
NAICS Code:		611690			
NAICS Desc:		ALL OTHER SCHOOLS AND INSTRUCTION			
Waste Code:		252			
Waste Class:		WASTE OILS & LUBRICANTS			
Waste Char:		L			
Waste Charac Desc:		LIQUID INDUSTRIAL WASTE			
Count Manifests:		1			
Sum Received Qty:		702			
Gen District:		402			
Gen District Office Name:		OTTAWA DISTRICT OFFICE 402			
Gen Region Code:		04			
Gen Region Office Name:		EASTERN REGION			
NAICS Code:		336990			
NAICS Desc:		OTHER TRANSPORTATION EQUIPMENT MANUFACTURING			
Waste Code:		150			
Waste Class:		INERT INORGANIC WASTES			
Waste Char:		L			
Waste Charac Desc:		LIQUID INDUSTRIAL WASTE			
Count Manifests:		6			
Sum Received Qty:		172930			
Gen District:		402			
Gen District Office Name:		OTTAWA DISTRICT OFFICE 402			

<i>Map Key</i>	<i>Number of Records</i>	<i>Direction/ Distance (m)</i>	<i>Elev/Diff (m)</i>	<i>Site</i>	<i>DB</i>
Gen Region Code:		04			
Gen Region Office Name:		EASTERN REGION			
NAICS Code:		113210			
NAICS Desc:		FOREST NURSERIES AND GATHERING OF FOREST PRODUCTS			
Waste Code:		251			
Waste Class:		OIL SKIMMINGS & SLUDGES			
Waste Char:		L			
Waste Charac Desc:		LIQUID INDUSTRIAL WASTE			
Count Manifests:		3			
Sum Received Qty:		37972			
Gen District:		402			
Gen District Office Name:		OTTAWA DISTRICT OFFICE 402			
Gen Region Code:		04			
Gen Region Office Name:		EASTERN REGION			
NAICS Code:		492110			
NAICS Desc:		COURIERS			
Waste Code:		251			
Waste Class:		OIL SKIMMINGS & SLUDGES			
Waste Char:		L			
Waste Charac Desc:		LIQUID INDUSTRIAL WASTE			
Count Manifests:		5			
Sum Received Qty:		34364			
Gen District:		402			
Gen District Office Name:		OTTAWA DISTRICT OFFICE 402			
Gen Region Code:		04			
Gen Region Office Name:		EASTERN REGION			
NAICS Code:		913140			
NAICS Desc:					
Waste Code:		251			
Waste Class:		OIL SKIMMINGS & SLUDGES			
Waste Char:		L			
Waste Charac Desc:		LIQUID INDUSTRIAL WASTE			
Count Manifests:		24			
Sum Received Qty:		90796			
Gen District:		402			
Gen District Office Name:		OTTAWA DISTRICT OFFICE 402			
Gen Region Code:		04			
Gen Region Office Name:		EASTERN REGION			
NAICS Code:		913150			
NAICS Desc:					
Waste Code:		251			
Waste Class:		OIL SKIMMINGS & SLUDGES			
Waste Char:		L			
Waste Charac Desc:		LIQUID INDUSTRIAL WASTE			
Count Manifests:		2			
Sum Received Qty:		5452			
Gen District:		402			
Gen District Office Name:		OTTAWA DISTRICT OFFICE 402			
Gen Region Code:		04			
Gen Region Office Name:		EASTERN REGION			
NAICS Code:		562990			
NAICS Desc:		ALL OTHER WASTE MANAGEMENT SERVICES			
Waste Code:		221			
Waste Class:		LIGHT FUELS			
Waste Char:		L			
Waste Charac Desc:		LIQUID INDUSTRIAL WASTE			
Count Manifests:		12			
Sum Received Qty:		163485			
Gen District:		402			
Gen District Office Name:		OTTAWA DISTRICT OFFICE 402			
Gen Region Code:		04			

<i>Map Key</i>	<i>Number of Records</i>	<i>Direction/ Distance (m)</i>	<i>Elev/Diff (m)</i>	<i>Site</i>	<i>DB</i>
Gen Region Office Name:		EASTERN REGION			
NAICS Code:		911110			
NAICS Desc:					
Waste Code:		251			
Waste Class:		OIL SKIMMINGS & SLUDGES			
Waste Char:		L			
Waste Charac Desc:		LIQUID INDUSTRIAL WASTE			
Count Manifests:		13			
Sum Received Qty:		97874			
Gen District:		402			
Gen District Office Name:		OTTAWA DISTRICT OFFICE 402			
Gen Region Code:		04			
Gen Region Office Name:		EASTERN REGION			
NAICS Code:		713910			
NAICS Desc:		GOLF COURSES AND COUNTRY CLUBS			
Waste Code:		252			
Waste Class:		WASTE OILS & LUBRICANTS			
Waste Char:		L			
Waste Charac Desc:		LIQUID INDUSTRIAL WASTE			
Count Manifests:		1			
Sum Received Qty:		2900			
Gen District:		402			
Gen District Office Name:		OTTAWA DISTRICT OFFICE 402			
Gen Region Code:		04			
Gen Region Office Name:		EASTERN REGION			
NAICS Code:		493190			
NAICS Desc:		OTHER WAREHOUSING AND STORAGE			
Waste Code:		251			
Waste Class:		OIL SKIMMINGS & SLUDGES			
Waste Char:		L			
Waste Charac Desc:		LIQUID INDUSTRIAL WASTE			
Count Manifests:		4			
Sum Received Qty:		14464			
Gen District:		402			
Gen District Office Name:		OTTAWA DISTRICT OFFICE 402			
Gen Region Code:		04			
Gen Region Office Name:		EASTERN REGION			
NAICS Code:		913150			
NAICS Desc:					
Waste Code:		145			
Waste Class:		PAINT/PIGMENT/COATING RESIDUES			
Waste Char:		L			
Waste Charac Desc:		LIQUID INDUSTRIAL WASTE			
Count Manifests:		1			
Sum Received Qty:		240			
Gen District:		402			
Gen District Office Name:		OTTAWA DISTRICT OFFICE 402			
Gen Region Code:		04			
Gen Region Office Name:		EASTERN REGION			
NAICS Code:		221122			
NAICS Desc:		ELECTRIC POWER DISTRIBUTION			
Waste Code:		146			
Waste Class:		OTHER SPECIFIED INORGANICS			
Waste Char:		L			
Waste Charac Desc:		LIQUID INDUSTRIAL WASTE			
Count Manifests:		1			
Sum Received Qty:		400			
Gen District:		402			
Gen District Office Name:		OTTAWA DISTRICT OFFICE 402			
Gen Region Code:		04			
Gen Region Office Name:		EASTERN REGION			

<i>Map Key</i>	<i>Number of Records</i>	<i>Direction/ Distance (m)</i>	<i>Elev/Diff (m)</i>	<i>Site</i>	<i>DB</i>
NAICS Code:		811199			
NAICS Desc:		ALL OTHER AUTOMOTIVE REPAIR AND MAINTENANCE			
Waste Code:		251			
Waste Class:		OIL SKIMMINGS & SLUDGES			
Waste Char:		L			
Waste Charac Desc:		LIQUID INDUSTRIAL WASTE			
Count Manifests:		7			
Sum Received Qty:		44049			
Gen District:		402			
Gen District Office Name:		OTTAWA DISTRICT OFFICE 402			
Gen Region Code:		04			
Gen Region Office Name:		EASTERN REGION			
NAICS Code:		232550			
NAICS Desc:		ELEVATOR AND ESCALATOR INSTALLATION			
Waste Code:		252			
Waste Class:		WASTE OILS & LUBRICANTS			
Waste Char:		L			
Waste Charac Desc:		LIQUID INDUSTRIAL WASTE			
Count Manifests:		1			
Sum Received Qty:		995			
Gen District:		402			
Gen District Office Name:		OTTAWA DISTRICT OFFICE 402			
Gen Region Code:		04			
Gen Region Office Name:		EASTERN REGION			
NAICS Code:		913140			
NAICS Desc:					
Waste Code:		252			
Waste Class:		WASTE OILS & LUBRICANTS			
Waste Char:		L			
Waste Charac Desc:		LIQUID INDUSTRIAL WASTE			
Count Manifests:		2			
Sum Received Qty:		21700			
Gen District:		402			
Gen District Office Name:		OTTAWA DISTRICT OFFICE 402			
Gen Region Code:		04			
Gen Region Office Name:		EASTERN REGION			
NAICS Code:		417910			
NAICS Desc:		OFFICE AND STORE MACHINERY AND EQUIPMENT WHOLESALER-DISTRIBUTORS			
Waste Code:		251			
Waste Class:		OIL SKIMMINGS & SLUDGES			
Waste Char:		L			
Waste Charac Desc:		LIQUID INDUSTRIAL WASTE			
Count Manifests:		8			
Sum Received Qty:		36447			
Gen District:		402			
Gen District Office Name:		OTTAWA DISTRICT OFFICE 402			
Gen Region Code:		04			
Gen Region Office Name:		EASTERN REGION			
NAICS Code:		531310			
NAICS Desc:		REAL ESTATE PROPERTY MANAGERS			
Waste Code:		252			
Waste Class:		WASTE OILS & LUBRICANTS			
Waste Char:		L			
Waste Charac Desc:		LIQUID INDUSTRIAL WASTE			
Count Manifests:		2			
Sum Received Qty:		300			
Gen District:		402			
Gen District Office Name:		OTTAWA DISTRICT OFFICE 402			
Gen Region Code:		04			
Gen Region Office Name:		EASTERN REGION			
NAICS Code:		238291			

<i>Map Key</i>	<i>Number of Records</i>	<i>Direction/ Distance (m)</i>	<i>Elev/Diff (m)</i>	<i>Site</i>	<i>DB</i>
NAICS Desc:		ELEVATOR AND ESCALATOR INSTALLATION CONTRACTORS			
Waste Code:		251			
Waste Class:		OIL SKIMMINGS & SLUDGES			
Waste Char:		L			
Waste Charac Desc:		LIQUID INDUSTRIAL WASTE			
Count Manifests:		3			
Sum Received Qty:		26300			
Gen District:		402			
Gen District Office Name:		OTTAWA DISTRICT OFFICE 402			
Gen Region Code:		04			
Gen Region Office Name:		EASTERN REGION			
NAICS Code:		911230			
NAICS Desc:		251			
Waste Code:		OIL SKIMMINGS & SLUDGES			
Waste Class:		L			
Waste Charac Desc:		LIQUID INDUSTRIAL WASTE			
Count Manifests:		2			
Sum Received Qty:		11000			
Gen District:		402			
Gen District Office Name:		OTTAWA DISTRICT OFFICE 402			
Gen Region Code:		04			
Gen Region Office Name:		EASTERN REGION			
NAICS Code:		532310			
NAICS Desc:		GENERAL RENTAL CENTRES			
Waste Code:		251			
Waste Class:		OIL SKIMMINGS & SLUDGES			
Waste Char:		L			
Waste Charac Desc:		LIQUID INDUSTRIAL WASTE			
Count Manifests:		5			
Sum Received Qty:		26859			
Gen District:		402			
Gen District Office Name:		OTTAWA DISTRICT OFFICE 402			
Gen Region Code:		04			
Gen Region Office Name:		EASTERN REGION			
NAICS Code:		911910			
NAICS Desc:		221			
Waste Code:		LIGHT FUELS			
Waste Class:		L			
Waste Charac Desc:		LIQUID INDUSTRIAL WASTE			
Count Manifests:		3			
Sum Received Qty:		1020			
Gen District:		805			
Gen District Office Name:		QUEBEC			
Gen Region Code:		04			
Gen Region Office Name:		EASTERN REGION			
NAICS Code:		562110			
NAICS Desc:		WASTE COLLECTION			
Waste Code:		251			
Waste Class:		OIL SKIMMINGS & SLUDGES			
Waste Char:		L			
Waste Charac Desc:		LIQUID INDUSTRIAL WASTE			
Count Manifests:		12			
Sum Received Qty:		121020			
Gen District:		402			
Gen District Office Name:		OTTAWA DISTRICT OFFICE 402			
Gen Region Code:		04			
Gen Region Office Name:		EASTERN REGION			
NAICS Code:		541710			
NAICS Desc:		RESEARCH AND DEVELOPMENT IN THE PHYSICAL, ENGINEERING AND LIFE SCIENCES			

<i>Map Key</i>	<i>Number of Records</i>	<i>Direction/ Distance (m)</i>	<i>Elev/Diff (m)</i>	<i>Site</i>	<i>DB</i>
Waste Code:		251			
Waste Class:		OIL SKIMMINGS & SLUDGES			
Waste Char:		L			
Waste Charac Desc:		LIQUID INDUSTRIAL WASTE			
Count Manifests:		2			
Sum Received Qty:		2193			
Gen District:		402			
Gen District Office Name:		OTTAWA DISTRICT OFFICE 402			
Gen Region Code:		04			
Gen Region Office Name:		EASTERN REGION			
NAICS Code:		493190			
NAICS Desc:		OTHER WAREHOUSING AND STORAGE			
Waste Code:		146			
Waste Class:		OTHER SPECIFIED INORGANICS			
Waste Char:		L			
Waste Charac Desc:		LIQUID INDUSTRIAL WASTE			
Count Manifests:		1			
Sum Received Qty:		8370			
Gen District:		402			
Gen District Office Name:		OTTAWA DISTRICT OFFICE 402			
Gen Region Code:		04			
Gen Region Office Name:		EASTERN REGION			
NAICS Code:		911240			
NAICS Desc:					
Waste Code:		252			
Waste Class:		WASTE OILS & LUBRICANTS			
Waste Char:		L			
Waste Charac Desc:		LIQUID INDUSTRIAL WASTE			
Count Manifests:		1			
Sum Received Qty:		60			
Gen District:		402			
Gen District Office Name:		OTTAWA DISTRICT OFFICE 402			
Gen Region Code:		04			
Gen Region Office Name:		EASTERN REGION			
NAICS Code:		488190			
NAICS Desc:		OTHER SUPPORT ACTIVITIES FOR AIR TRANSPORTATION			
Waste Code:		251			
Waste Class:		OIL SKIMMINGS & SLUDGES			
Waste Char:		L			
Waste Charac Desc:		LIQUID INDUSTRIAL WASTE			
Count Manifests:		1			
Sum Received Qty:		2000			
Gen District:		402			
Gen District Office Name:		OTTAWA DISTRICT OFFICE 402			
Gen Region Code:		04			
Gen Region Office Name:		EASTERN REGION			
NAICS Code:		531310			
NAICS Desc:		REAL ESTATE PROPERTY MANAGERS			
Waste Code:		145			
Waste Class:		PAINT/PIGMENT/COATING RESIDUES			
Waste Char:		L			
Waste Charac Desc:		LIQUID INDUSTRIAL WASTE			
Count Manifests:		1			
Sum Received Qty:		200			
Gen District:		402			
Gen District Office Name:		OTTAWA DISTRICT OFFICE 402			
Gen Region Code:		04			
Gen Region Office Name:		EASTERN REGION			
NAICS Code:		811119			
NAICS Desc:		OTHER AUTOMOTIVE MECHANICAL AND ELECTRICAL REPAIR AND MAINTENANCE			
Waste Code:		251			

<i>Map Key</i>	<i>Number of Records</i>	<i>Direction/ Distance (m)</i>	<i>Elev/Diff (m)</i>	<i>Site</i>	<i>DB</i>
Waste Class:		OIL SKIMMINGS & SLUDGES			
Waste Char:		L			
Waste Charac Desc:		LIQUID INDUSTRIAL WASTE			
Count Manifests:		1			
Sum Received Qty:		5737			
Gen District:		402			
Gen District Office Name:		OTTAWA DISTRICT OFFICE 402			
Gen Region Code:		04			
Gen Region Office Name:		EASTERN REGION			
NAICS Code:		238291			
NAICS Desc:		ELEVATOR AND ESCALATOR INSTALLATION CONTRACTORS			
Waste Code:		252			
Waste Class:		WASTE OILS & LUBRICANTS			
Waste Char:		L			
Waste Charac Desc:		LIQUID INDUSTRIAL WASTE			
Count Manifests:		2			
Sum Received Qty:		6190			
Gen District:		402			
Gen District Office Name:		OTTAWA DISTRICT OFFICE 402			
Gen Region Code:		04			
Gen Region Office Name:		EASTERN REGION			
NAICS Code:		327390			
NAICS Desc:		OTHER CONCRETE PRODUCT MANUFACTURING			
Waste Code:		251			
Waste Class:		OIL SKIMMINGS & SLUDGES			
Waste Char:		L			
Waste Charac Desc:		LIQUID INDUSTRIAL WASTE			
Count Manifests:		1			
Sum Received Qty:		2481			
Gen District:		402			
Gen District Office Name:		OTTAWA DISTRICT OFFICE 402			
Gen Region Code:		04			
Gen Region Office Name:		EASTERN REGION			
NAICS Code:		488119			
NAICS Desc:					
Waste Code:		146			
Waste Class:		OTHER SPECIFIED INORGANICS			
Waste Char:		L			
Waste Charac Desc:		LIQUID INDUSTRIAL WASTE			
Count Manifests:		3			
Sum Received Qty:		37000			
Gen District:		402			
Gen District Office Name:		OTTAWA DISTRICT OFFICE 402			
Gen Region Code:		04			
Gen Region Office Name:		EASTERN REGION			
NAICS Code:		447190			
NAICS Desc:					
Waste Code:		221			
Waste Class:		LIGHT FUELS			
Waste Char:		L			
Waste Charac Desc:		LIQUID INDUSTRIAL WASTE			
Count Manifests:		4			
Sum Received Qty:		36400			
Gen District:		402			
Gen District Office Name:		OTTAWA DISTRICT OFFICE 402			
Gen Region Code:		04			
Gen Region Office Name:		EASTERN REGION			
NAICS Code:		711319			
NAICS Desc:		SPORTS STADIUMS AND OTHER PRESENTERS WITH FACILITIES			
Waste Code:		251			
Waste Class:		OIL SKIMMINGS & SLUDGES			

<i>Map Key</i>	<i>Number of Records</i>	<i>Direction/ Distance (m)</i>	<i>Elev/Diff (m)</i>	<i>Site</i>	<i>DB</i>
Waste Char:		L			
Waste Charac Desc:		LIQUID INDUSTRIAL WASTE			
Count Manifests:		4			
Sum Received Qty:		22606			
Gen District:		402			
Gen District Office Name:		OTTAWA DISTRICT OFFICE 402			
Gen Region Code:		04			
Gen Region Office Name:		EASTERN REGION			
NAICS Code:		711218			
NAICS Desc:					
Waste Code:		221			
Waste Class:		LIGHT FUELS			
Waste Char:		L			
Waste Charac Desc:		LIQUID INDUSTRIAL WASTE			
Count Manifests:		1			
Sum Received Qty:		4100			
Gen District:		402			
Gen District Office Name:		OTTAWA DISTRICT OFFICE 402			
Gen Region Code:		04			
Gen Region Office Name:		EASTERN REGION			
NAICS Code:		221111			
NAICS Desc:		HYDRO-ELECTRIC POWER GENERATION			
Waste Code:		251			
Waste Class:		OIL SKIMMINGS & SLUDGES			
Waste Char:		L			
Waste Charac Desc:		LIQUID INDUSTRIAL WASTE			
Count Manifests:		2			
Sum Received Qty:		16700			
Gen District:		403			
Gen District Office Name:		CORNWALL AREA OFFICE 403			
Gen Region Code:		04			
Gen Region Office Name:		EASTERN REGION			
NAICS Code:		913910			
NAICS Desc:					
Waste Code:		221			
Waste Class:		LIGHT FUELS			
Waste Char:		L			
Waste Charac Desc:		LIQUID INDUSTRIAL WASTE			
Count Manifests:		17			
Sum Received Qty:		166000			
Gen District:		402			
Gen District Office Name:		OTTAWA DISTRICT OFFICE 402			
Gen Region Code:		04			
Gen Region Office Name:		EASTERN REGION			
NAICS Code:		911240			
NAICS Desc:					
Waste Code:		251			
Waste Class:		OIL SKIMMINGS & SLUDGES			
Waste Char:		L			
Waste Charac Desc:		LIQUID INDUSTRIAL WASTE			
Count Manifests:		4			
Sum Received Qty:		28888			
Gen District:		402			
Gen District Office Name:		OTTAWA DISTRICT OFFICE 402			
Gen Region Code:		04			
Gen Region Office Name:		EASTERN REGION			
NAICS Code:		311511			
NAICS Desc:		FLUID MILK MANUFACTURING			
Waste Code:		221			
Waste Class:		LIGHT FUELS			
Waste Char:		L			

<i>Map Key</i>	<i>Number of Records</i>	<i>Direction/ Distance (m)</i>	<i>Elev/Diff (m)</i>	<i>Site</i>	<i>DB</i>
Waste Charac Desc:		LIQUID INDUSTRIAL WASTE			
Count Manifests:	2				
Sum Received Qty:	5969				
Gen District:	402				
Gen District Office Name:	OTTAWA DISTRICT OFFICE 402				
Gen Region Code:	04				
Gen Region Office Name:	EASTERN REGION				
NAICS Code:	713940				
NAICS Desc:					
Waste Code:	251				
Waste Class:	OIL SKIMMINGS & SLUDGES				
Waste Char:	L				
Waste Charac Desc:	LIQUID INDUSTRIAL WASTE				
Count Manifests:	2				
Sum Received Qty:	10702				
Gen District:	402				
Gen District Office Name:	OTTAWA DISTRICT OFFICE 402				
Gen Region Code:	04				
Gen Region Office Name:	EASTERN REGION				
NAICS Code:	913940				
NAICS Desc:					
Waste Code:	252				
Waste Class:	WASTE OILS & LUBRICANTS				
Waste Char:	L				
Waste Charac Desc:	LIQUID INDUSTRIAL WASTE				
Count Manifests:	1				
Sum Received Qty:	3100				
Gen District:	403				
Gen District Office Name:	CORNWALL AREA OFFICE 403				
Gen Region Code:	04				
Gen Region Office Name:	EASTERN REGION				
NAICS Code:	221122				
NAICS Desc:	ELECTRIC POWER DISTRIBUTION				
Waste Code:	146				
Waste Class:	OTHER SPECIFIED INORGANICS				
Waste Char:	L				
Waste Charac Desc:	LIQUID INDUSTRIAL WASTE				
Count Manifests:	1				
Sum Received Qty:	400				
Gen District:	402				
Gen District Office Name:	OTTAWA DISTRICT OFFICE 402				
Gen Region Code:	04				
Gen Region Office Name:	EASTERN REGION				
NAICS Code:	447110				
NAICS Desc:					
Waste Code:	221				
Waste Class:	LIGHT FUELS				
Waste Char:	L				
Waste Charac Desc:	LIQUID INDUSTRIAL WASTE				
Count Manifests:	3				
Sum Received Qty:	45000				
Gen District:	402				
Gen District Office Name:	OTTAWA DISTRICT OFFICE 402				
Gen Region Code:	04				
Gen Region Office Name:	EASTERN REGION				
NAICS Code:	913910				
NAICS Desc:					
Waste Code:	150				
Waste Class:	INERT INORGANIC WASTES				
Waste Char:	L				
Waste Charac Desc:	LIQUID INDUSTRIAL WASTE				

<i>Map Key</i>	<i>Number of Records</i>	<i>Direction/ Distance (m)</i>	<i>Elev/Diff (m)</i>	<i>Site</i>	<i>DB</i>
Count Manifests:	4				
Sum Received Qty:	43605				
Gen District:	402				
Gen District Office Name:	OTTAWA DISTRICT OFFICE 402				
Gen Region Code:	04				
Gen Region Office Name:	EASTERN REGION				
NAICS Code:	911910				
NAICS Desc:					
Waste Code:	251				
Waste Class:	OIL SKIMMINGS & SLUDGES				
Waste Char:	L				
Waste Charac Desc:	LIQUID INDUSTRIAL WASTE				
Count Manifests:	1				
Sum Received Qty:	1640				
Gen District:	403				
Gen District Office Name:	CORNWALL AREA OFFICE 403				
Gen Region Code:	04				
Gen Region Office Name:	EASTERN REGION				
NAICS Code:	447110				
NAICS Desc:					
Waste Code:	251				
Waste Class:	OIL SKIMMINGS & SLUDGES				
Waste Char:	L				
Waste Charac Desc:	LIQUID INDUSTRIAL WASTE				
Count Manifests:	1				
Sum Received Qty:	2895				
Gen District:	402				
Gen District Office Name:	OTTAWA DISTRICT OFFICE 402				
Gen Region Code:	04				
Gen Region Office Name:	EASTERN REGION				
NAICS Code:	611210				
NAICS Desc:					
Waste Code:	251				
Waste Class:	OIL SKIMMINGS & SLUDGES				
Waste Char:	L				
Waste Charac Desc:	LIQUID INDUSTRIAL WASTE				
Count Manifests:	1				
Sum Received Qty:	6626				
Gen District:	402				
Gen District Office Name:	OTTAWA DISTRICT OFFICE 402				
Gen Region Code:	04				
Gen Region Office Name:	EASTERN REGION				
NAICS Code:	913910				
NAICS Desc:					
Waste Code:	221				
Waste Class:	LIGHT FUELS				
Waste Char:	L				
Waste Charac Desc:	LIQUID INDUSTRIAL WASTE				
Count Manifests:	5				
Sum Received Qty:	2240				
Gen District:	402				
Gen District Office Name:	OTTAWA DISTRICT OFFICE 402				
Gen Region Code:	04				
Gen Region Office Name:	EASTERN REGION				
NAICS Code:	484110				
NAICS Desc:	GENERAL FREIGHT TRUCKING, LOCAL				
Waste Code:	251				
Waste Class:	OIL SKIMMINGS & SLUDGES				
Waste Char:	L				
Waste Charac Desc:	LIQUID INDUSTRIAL WASTE				
Count Manifests:	4				

<i>Map Key</i>	<i>Number of Records</i>	<i>Direction/ Distance (m)</i>	<i>Elev/Diff (m)</i>	<i>Site</i>	<i>DB</i>
Sum Received Qty:		10687			
Gen District:		402			
Gen District Office Name:		OTTAWA DISTRICT OFFICE 402			
Gen Region Code:		04			
Gen Region Office Name:		EASTERN REGION			
NAICS Code:		561210			
NAICS Desc:		FACILITIES SUPPORT SERVICES			
Waste Code:		251			
Waste Class:		OIL SKIMMINGS & SLUDGES			
Waste Char:		L			
Waste Charac Desc:		LIQUID INDUSTRIAL WASTE			
Count Manifests:		9			
Sum Received Qty:		14463			
Gen District:		402			
Gen District Office Name:		OTTAWA DISTRICT OFFICE 402			
Gen Region Code:		04			
Gen Region Office Name:		EASTERN REGION			
NAICS Code:		237990			
NAICS Desc:		OTHER HEAVY AND CIVIL ENGINEERING CONSTRUCTION			
Waste Code:		251			
Waste Class:		OIL SKIMMINGS & SLUDGES			
Waste Char:		L			
Waste Charac Desc:		LIQUID INDUSTRIAL WASTE			
Count Manifests:		1			
Sum Received Qty:		2100			
Gen District:		401			
Gen District Office Name:		KINGSTON DISTRICT OFFICE 401			
Gen Region Code:		04			
Gen Region Office Name:		EASTERN REGION			
NAICS Code:		488490			
NAICS Desc:		OTHER SUPPORT ACTIVITIES FOR ROAD TRANSPORTATION			
Waste Code:		251			
Waste Class:		OIL SKIMMINGS & SLUDGES			
Waste Char:		L			
Waste Charac Desc:		LIQUID INDUSTRIAL WASTE			
Count Manifests:		1			
Sum Received Qty:		8143			
Gen District:		402			
Gen District Office Name:		OTTAWA DISTRICT OFFICE 402			
Gen Region Code:		04			
Gen Region Office Name:		EASTERN REGION			
NAICS Code:		488490			
NAICS Desc:		OTHER SUPPORT ACTIVITIES FOR ROAD TRANSPORTATION			
Waste Code:		251			
Waste Class:		OIL SKIMMINGS & SLUDGES			
Waste Char:		L			
Waste Charac Desc:		LIQUID INDUSTRIAL WASTE			
Count Manifests:		4			
Sum Received Qty:		5865			
Gen District:		402			
Gen District Office Name:		OTTAWA DISTRICT OFFICE 402			
Gen Region Code:		04			
Gen Region Office Name:		EASTERN REGION			
NAICS Code:		913910			
NAICS Desc:					
Waste Code:		251			
Waste Class:		OIL SKIMMINGS & SLUDGES			
Waste Char:		L			
Waste Charac Desc:		LIQUID INDUSTRIAL WASTE			
Count Manifests:		55			
Sum Received Qty:		324971			

<i>Map Key</i>	<i>Number of Records</i>	<i>Direction/ Distance (m)</i>	<i>Elev/Diff (m)</i>	<i>Site</i>	<i>DB</i>
Gen District:		402			
Gen District Office Name:		OTTAWA DISTRICT OFFICE 402			
Gen Region Code:		04			
Gen Region Office Name:		EASTERN REGION			
NAICS Code:		531310			
NAICS Desc:		REAL ESTATE PROPERTY MANAGERS			
Waste Code:		212			
Waste Class:		ALIPHATIC SOLVENTS			
Waste Char:		L			
Waste Charac Desc:		LIQUID INDUSTRIAL WASTE			
Count Manifests:		1			
Sum Received Qty:		200			
Gen District:		402			
Gen District Office Name:		OTTAWA DISTRICT OFFICE 402			
Gen Region Code:		04			
Gen Region Office Name:		EASTERN REGION			
NAICS Code:		562110			
NAICS Desc:		WASTE COLLECTION			
Waste Code:		221			
Waste Class:		LIGHT FUELS			
Waste Char:		L			
Waste Charac Desc:		LIQUID INDUSTRIAL WASTE			
Count Manifests:		3			
Sum Received Qty:		20150			
Gen District:		402			
Gen District Office Name:		OTTAWA DISTRICT OFFICE 402			
Gen Region Code:		04			
Gen Region Office Name:		EASTERN REGION			
NAICS Code:		812320			
NAICS Desc:		DRY CLEANING AND LAUNDRY SERVICES (EXCEPT COIN-OPERATED)			
Waste Code:		241			
Waste Class:		HALOGENATED SOLVENTS			
Waste Char:		L			
Waste Charac Desc:		LIQUID INDUSTRIAL WASTE			
Count Manifests:		2			
Sum Received Qty:		1150			
Gen District:		402			
Gen District Office Name:		OTTAWA DISTRICT OFFICE 402			
Gen Region Code:		04			
Gen Region Office Name:		EASTERN REGION			
NAICS Code:		417230			
NAICS Desc:		INDUSTRIAL MACHINERY, EQUIPMENT AND SUPPLIES WHOLESALER-DISTRIBUTORS			
Waste Code:		221			
Waste Class:		LIGHT FUELS			
Waste Char:		L			
Waste Charac Desc:		LIQUID INDUSTRIAL WASTE			
Count Manifests:		1			
Sum Received Qty:		3900			
Gen District:		402			
Gen District Office Name:		OTTAWA DISTRICT OFFICE 402			
Gen Region Code:		04			
Gen Region Office Name:		EASTERN REGION			
NAICS Code:		913910			
NAICS Desc:					
Waste Code:		241			
Waste Class:		HALOGENATED SOLVENTS			
Waste Char:		L			
Waste Charac Desc:		LIQUID INDUSTRIAL WASTE			
Count Manifests:		1			
Sum Received Qty:		205			

<i>Map Key</i>	<i>Number of Records</i>	<i>Direction/ Distance (m)</i>	<i>Elev/Diff (m)</i>	<i>Site</i>	<i>DB</i>
Gen District:		402			
Gen District Office Name:		OTTAWA DISTRICT OFFICE 402			
Gen Region Code:		04			
Gen Region Office Name:		EASTERN REGION			
NAICS Code:		484221			
NAICS Desc:		BULK LIQUIDS TRUCKING, LOCAL			
Waste Code:		251			
Waste Class:		OIL SKIMMINGS & SLUDGES			
Waste Char:		L			
Waste Charac Desc:		LIQUID INDUSTRIAL WASTE			
Count Manifests:		2			
Sum Received Qty:		5874			
Gen District:		402			
Gen District Office Name:		OTTAWA DISTRICT OFFICE 402			
Gen Region Code:		04			
Gen Region Office Name:		EASTERN REGION			
NAICS Code:		221320			
NAICS Desc:		SEWAGE TREATMENT FACILITIES			
Waste Code:		252			
Waste Class:		WASTE OILS & LUBRICANTS			
Waste Char:		L			
Waste Charac Desc:		LIQUID INDUSTRIAL WASTE			
Count Manifests:		1			
Sum Received Qty:		1300			
Gen District:		402			
Gen District Office Name:		OTTAWA DISTRICT OFFICE 402			
Gen Region Code:		04			
Gen Region Office Name:		EASTERN REGION			
NAICS Code:		236220			
NAICS Desc:		COMMERCIAL AND INSTITUTIONAL BUILDING CONSTRUCTION			
Waste Code:		221			
Waste Class:		LIGHT FUELS			
Waste Char:		L			
Waste Charac Desc:		LIQUID INDUSTRIAL WASTE			
Count Manifests:		8			
Sum Received Qty:		97106			
Gen District:		805			
Gen District Office Name:		QUEBEC			
Gen Region Code:		04			
Gen Region Office Name:		EASTERN REGION			
NAICS Code:		238291			
NAICS Desc:		ELEVATOR AND ESCALATOR INSTALLATION CONTRACTORS			
Waste Code:		251			
Waste Class:		OIL SKIMMINGS & SLUDGES			
Waste Char:		L			
Waste Charac Desc:		LIQUID INDUSTRIAL WASTE			
Count Manifests:		1			
Sum Received Qty:		2105			
Gen District:		402			
Gen District Office Name:		OTTAWA DISTRICT OFFICE 402			
Gen Region Code:		04			
Gen Region Office Name:		EASTERN REGION			
NAICS Code:		811199			
NAICS Desc:		ALL OTHER AUTOMOTIVE REPAIR AND MAINTENANCE			
Waste Code:		252			
Waste Class:		WASTE OILS & LUBRICANTS			
Waste Char:		L			
Waste Charac Desc:		LIQUID INDUSTRIAL WASTE			
Count Manifests:		1			
Sum Received Qty:		20			
Gen District:		402			

<i>Map Key</i>	<i>Number of Records</i>	<i>Direction/ Distance (m)</i>	<i>Elev/Diff (m)</i>	<i>Site</i>	<i>DB</i>
Gen District Office Name:		OTTAWA DISTRICT OFFICE 402			
Gen Region Code:		04			
Gen Region Office Name:		EASTERN REGION			
NAICS Code:		811199			
NAICS Desc:		ALL OTHER AUTOMOTIVE REPAIR AND MAINTENANCE			
Waste Code:		262			
Waste Class:		DETERGENTS/SOAPS			
Waste Char:		L			
Waste Charac Desc:		LIQUID INDUSTRIAL WASTE			
Count Manifests:		1			
Sum Received Qty:		40			
Gen District:		402			
Gen District Office Name:		OTTAWA DISTRICT OFFICE 402			
Gen Region Code:		04			
Gen Region Office Name:		EASTERN REGION			
NAICS Code:		531190			
NAICS Desc:					
Waste Code:		221			
Waste Class:		LIGHT FUELS			
Waste Char:		L			
Waste Charac Desc:		LIQUID INDUSTRIAL WASTE			
Count Manifests:		6			
Sum Received Qty:		53430			
Gen District:		402			
Gen District Office Name:		OTTAWA DISTRICT OFFICE 402			
Gen Region Code:		04			
Gen Region Office Name:		EASTERN REGION			
NAICS Code:		517110			
NAICS Desc:		WIRED TELECOMMUNICATIONS CARRIERS			
Waste Code:		251			
Waste Class:		OIL SKIMMINGS & SLUDGES			
Waste Char:		L			
Waste Charac Desc:		LIQUID INDUSTRIAL WASTE			
Count Manifests:		1			
Sum Received Qty:		1560			
Gen District:		402			
Gen District Office Name:		OTTAWA DISTRICT OFFICE 402			
Gen Region Code:		04			
Gen Region Office Name:		EASTERN REGION			
NAICS Code:		911240			
NAICS Desc:					
Waste Code:		221			
Waste Class:		LIGHT FUELS			
Waste Char:		L			
Waste Charac Desc:		LIQUID INDUSTRIAL WASTE			
Count Manifests:		3			
Sum Received Qty:		31400			
Gen District:		402			
Gen District Office Name:		OTTAWA DISTRICT OFFICE 402			
Gen Region Code:		04			
Gen Region Office Name:		EASTERN REGION			
NAICS Code:		325610			
NAICS Desc:		SOAP AND CLEANING COMPOUND MANUFACTURING			
Waste Code:		262			
Waste Class:		DETERGENTS/SOAPS			
Waste Char:		L			
Waste Charac Desc:		LIQUID INDUSTRIAL WASTE			
Count Manifests:		5			
Sum Received Qty:		38189			
Gen District:		402			
Gen District Office Name:		OTTAWA DISTRICT OFFICE 402			

<i>Map Key</i>	<i>Number of Records</i>	<i>Direction/ Distance (m)</i>	<i>Elev/Diff (m)</i>	<i>Site</i>	<i>DB</i>
Gen Region Code:		04			
Gen Region Office Name:		EASTERN REGION			
NAICS Code:		531120			
NAICS Desc:		LESSORS OF NON-RESIDENTIAL BUILDINGS (EXCEPT MINI-WAREHOUSES)			
Waste Code:		251			
Waste Class:		OIL SKIMMINGS & SLUDGES			
Waste Char:		L			
Waste Charac Desc:		LIQUID INDUSTRIAL WASTE			
Count Manifests:		2			
Sum Received Qty:		5605			
Gen District:		402			
Gen District Office Name:		OTTAWA DISTRICT OFFICE 402			
Gen Region Code:		04			
Gen Region Office Name:		EASTERN REGION			
NAICS Code:		531310			
NAICS Desc:		REAL ESTATE PROPERTY MANAGERS			
Waste Code:		251			
Waste Class:		OIL SKIMMINGS & SLUDGES			
Waste Char:		L			
Waste Charac Desc:		LIQUID INDUSTRIAL WASTE			
Count Manifests:		3			
Sum Received Qty:		2740			
Gen District:		402			
Gen District Office Name:		OTTAWA DISTRICT OFFICE 402			
Gen Region Code:		04			
Gen Region Office Name:		EASTERN REGION			
NAICS Code:		532410			
NAICS Desc:		CONSTRUCTION, TRANSPORTATION, MINING, AND FORESTRY MACHINERY AND EQUIPMENT RENTAL AND LEASING			
Waste Code:		251			
Waste Class:		OIL SKIMMINGS & SLUDGES			
Waste Char:		L			
Waste Charac Desc:		LIQUID INDUSTRIAL WASTE			
Count Manifests:		1			
Sum Received Qty:		1000			
Gen District:		402			
Gen District Office Name:		OTTAWA DISTRICT OFFICE 402			
Gen Region Code:		04			
Gen Region Office Name:		EASTERN REGION			
NAICS Code:		812930			
NAICS Desc:					
Waste Code:		251			
Waste Class:		OIL SKIMMINGS & SLUDGES			
Waste Char:		L			
Waste Charac Desc:		LIQUID INDUSTRIAL WASTE			
Count Manifests:		3			
Sum Received Qty:		8368			
Gen District:		402			
Gen District Office Name:		OTTAWA DISTRICT OFFICE 402			
Gen Region Code:		04			
Gen Region Office Name:		EASTERN REGION			
NAICS Code:		532490			
NAICS Desc:		OTHER COMMERCIAL AND INDUSTRIAL MACHINERY AND EQUIPMENT RENTAL AND LEASING			
Waste Code:		251			
Waste Class:		OIL SKIMMINGS & SLUDGES			
Waste Char:		L			
Waste Charac Desc:		LIQUID INDUSTRIAL WASTE			
Count Manifests:		56			
Sum Received Qty:		336598			
Gen District:		402			
Gen District Office Name:		OTTAWA DISTRICT OFFICE 402			

<i>Map Key</i>	<i>Number of Records</i>	<i>Direction/ Distance (m)</i>	<i>Elev/Diff (m)</i>	<i>Site</i>	<i>DB</i>
Gen Region Code:		04			
Gen Region Office Name:		EASTERN REGION			
NAICS Code:		323113			
NAICS Desc:		COMMERCIAL SCREEN PRINTING			
Waste Code:		145			
Waste Class:		PAINT/PIGMENT/COATING RESIDUES			
Waste Char:		L			
Waste Charac Desc:		LIQUID INDUSTRIAL WASTE			
Count Manifests:		1			
Sum Received Qty:		4100			
Gen District:		402			
Gen District Office Name:		OTTAWA DISTRICT OFFICE 402			
Gen Region Code:		04			
Gen Region Office Name:		EASTERN REGION			
NAICS Code:		221320			
NAICS Desc:		SEWAGE TREATMENT FACILITIES			
Waste Code:		251			
Waste Class:		OIL SKIMMINGS & SLUDGES			
Waste Char:		L			
Waste Charac Desc:		LIQUID INDUSTRIAL WASTE			
Count Manifests:		11			
Sum Received Qty:		46514			
Gen District:		402			
Gen District Office Name:		OTTAWA DISTRICT OFFICE 402			
Gen Region Code:		04			
Gen Region Office Name:		EASTERN REGION			
NAICS Code:		237990			
NAICS Desc:		OTHER HEAVY AND CIVIL ENGINEERING CONSTRUCTION			
Waste Code:		221			
Waste Class:		LIGHT FUELS			
Waste Char:		L			
Waste Charac Desc:		LIQUID INDUSTRIAL WASTE			
Count Manifests:		34			
Sum Received Qty:		808302			
Gen District:		402			
Gen District Office Name:		OTTAWA DISTRICT OFFICE 402			
Gen Region Code:		04			
Gen Region Office Name:		EASTERN REGION			
NAICS Code:		611110			
NAICS Desc:		ELEMENTARY AND SECONDARY SCHOOLS			
Waste Code:		251			
Waste Class:		OIL SKIMMINGS & SLUDGES			
Waste Char:		L			
Waste Charac Desc:		LIQUID INDUSTRIAL WASTE			
Count Manifests:		1			
Sum Received Qty:		450			
Gen District:		402			
Gen District Office Name:		OTTAWA DISTRICT OFFICE 402			
Gen Region Code:		04			
Gen Region Office Name:		EASTERN REGION			
NAICS Code:		531120			
NAICS Desc:		LESSORS OF NON-RESIDENTIAL BUILDINGS (EXCEPT MINI-WAREHOUSES)			
Waste Code:		150			
Waste Class:		INERT INORGANIC WASTES			
Waste Char:		L			
Waste Charac Desc:		LIQUID INDUSTRIAL WASTE			
Count Manifests:		3			
Sum Received Qty:		31100			
Gen District:		402			
Gen District Office Name:		OTTAWA DISTRICT OFFICE 402			
Gen Region Code:		04			

<i>Map Key</i>	<i>Number of Records</i>	<i>Direction/ Distance (m)</i>	<i>Elev/Diff (m)</i>	<i>Site</i>	<i>DB</i>
Gen Region Office Name:		EASTERN REGION			
NAICS Code:		237130			
NAICS Desc:		POWER AND COMMUNICATION LINE AND RELATED STRUCTURES CONSTRUCTION			
Waste Code:		251			
Waste Class:		OIL SKIMMINGS & SLUDGES			
Waste Char:		L			
Waste Charac Desc:		LIQUID INDUSTRIAL WASTE			
Count Manifests:		2			
Sum Received Qty:		19000			
Gen District:		402			
Gen District Office Name:		OTTAWA DISTRICT OFFICE 402			
Gen Region Code:		04			
Gen Region Office Name:		EASTERN REGION			
NAICS Code:		481110			
NAICS Desc:		SCHEDULED AIR TRANSPORTATION			
Waste Code:		251			
Waste Class:		OIL SKIMMINGS & SLUDGES			
Waste Char:		L			
Waste Charac Desc:		LIQUID INDUSTRIAL WASTE			
Count Manifests:		1			
Sum Received Qty:		2200			
Gen District:		402			
Gen District Office Name:		OTTAWA DISTRICT OFFICE 402			
Gen Region Code:		04			
Gen Region Office Name:		EASTERN REGION			
NAICS Code:		611690			
NAICS Desc:		ALL OTHER SCHOOLS AND INSTRUCTION			
Waste Code:		145			
Waste Class:		PAINT/PIGMENT/COATING RESIDUES			
Waste Char:		L			
Waste Charac Desc:		LIQUID INDUSTRIAL WASTE			
Count Manifests:		1			
Sum Received Qty:		50			
Gen District:		402			
Gen District Office Name:		OTTAWA DISTRICT OFFICE 402			
Gen Region Code:		04			
Gen Region Office Name:		EASTERN REGION			
NAICS Code:		621911			
NAICS Desc:					
Waste Code:		251			
Waste Class:		OIL SKIMMINGS & SLUDGES			
Waste Char:		L			
Waste Charac Desc:		LIQUID INDUSTRIAL WASTE			
Count Manifests:		2			
Sum Received Qty:		5468			
Gen District:		401			
Gen District Office Name:		KINGSTON DISTRICT OFFICE 401			
Gen Region Code:		04			
Gen Region Office Name:		EASTERN REGION			
NAICS Code:		447110			
NAICS Desc:					
Waste Code:		251			
Waste Class:		OIL SKIMMINGS & SLUDGES			
Waste Char:		L			
Waste Charac Desc:		LIQUID INDUSTRIAL WASTE			
Count Manifests:		1			
Sum Received Qty:		2543			
Gen District:		402			
Gen District Office Name:		OTTAWA DISTRICT OFFICE 402			
Gen Region Code:		04			
Gen Region Office Name:		EASTERN REGION			

Map Key	Number of Records	Direction/ Distance (m)	Elev/Diff (m)	Site	DB
NAICS Code:		541710			
NAICS Desc:		RESEARCH AND DEVELOPMENT IN THE PHYSICAL, ENGINEERING AND LIFE SCIENCES			
Waste Code:		221			
Waste Class:		LIGHT FUELS			
Waste Char:		L			
Waste Charac Desc:		LIQUID INDUSTRIAL WASTE			
Count Manifests:		2			
Sum Received Qty:		25000			
Gen District:		402			
Gen District Office Name:		OTTAWA DISTRICT OFFICE 402			
Gen Region Code:		04			
Gen Region Office Name:		EASTERN REGION			
NAICS Code:		913190			
NAICS Desc:					
Waste Code:		251			
Waste Class:		OIL SKIMMINGS & SLUDGES			
Waste Char:		L			
Waste Charac Desc:		LIQUID INDUSTRIAL WASTE			
Count Manifests:		1			
Sum Received Qty:		2185			
Gen District:		402			
Gen District Office Name:		OTTAWA DISTRICT OFFICE 402			
Gen Region Code:		04			
Gen Region Office Name:		EASTERN REGION			
NAICS Code:		488119			
NAICS Desc:					
Waste Code:		221			
Waste Class:		LIGHT FUELS			
Waste Char:		L			
Waste Charac Desc:		LIQUID INDUSTRIAL WASTE			
Count Manifests:		1			
Sum Received Qty:		9825			
Gen District:		402			
Gen District Office Name:		OTTAWA DISTRICT OFFICE 402			
Gen Region Code:		04			
Gen Region Office Name:		EASTERN REGION			
NAICS Code:		488119			
NAICS Desc:					
Waste Code:		212			
Waste Class:		ALIPHATIC SOLVENTS			
Waste Char:		L			
Waste Charac Desc:		LIQUID INDUSTRIAL WASTE			
Count Manifests:		2			
Sum Received Qty:		1040			
Gen District:		403			
Gen District Office Name:		CORNWALL AREA OFFICE 403			
Gen Region Code:		04			
Gen Region Office Name:		EASTERN REGION			
NAICS Code:		447110			
NAICS Desc:					
Waste Code:		221			
Waste Class:		LIGHT FUELS			
Waste Char:		L			
Waste Charac Desc:		LIQUID INDUSTRIAL WASTE			
Count Manifests:		2			
Sum Received Qty:		25723			

2016 Receiver Manifest Details

Gen District: 402
Gen District Office Name: OTTAWA DISTRICT OFFICE 402

<i>Map Key</i>	<i>Number of Records</i>	<i>Direction/ Distance (m)</i>	<i>Elev/Diff (m)</i>	<i>Site</i>	<i>DB</i>
Gen Region Code:		04			
Gen Region Office Name:		EASTERN REGION			
NAICS Code:		493190			
NAICS Desc:		OTHER WAREHOUSING AND STORAGE			
Waste Code:		251			
Waste Class:		OIL SKIMMINGS & SLUDGES			
Waste Char:		L			
Waste Charac Desc:		LIQUID INDUSTRIAL WASTE			
Count Manifests:		43			
Sum Received Qty:		176234			
Gen District:		402			
Gen District Office Name:		OTTAWA DISTRICT OFFICE 402			
Gen Region Code:		04			
Gen Region Office Name:		EASTERN REGION			
NAICS Code:		532490			
NAICS Desc:		OTHER COMMERCIAL AND INDUSTRIAL MACHINERY AND EQUIPMENT RENTAL AND LEASING			
Waste Code:		221			
Waste Class:		LIGHT FUELS			
Waste Char:		I			
Waste Charac Desc:		IGNITABLE			
Count Manifests:		1			
Sum Received Qty:		158			
Gen District:		402			
Gen District Office Name:		OTTAWA DISTRICT OFFICE 402			
Gen Region Code:		04			
Gen Region Office Name:		EASTERN REGION			
NAICS Code:		238160			
NAICS Desc:		ROOFING CONTRACTORS			
Waste Code:		251			
Waste Class:		OIL SKIMMINGS & SLUDGES			
Waste Char:		L			
Waste Charac Desc:		LIQUID INDUSTRIAL WASTE			
Count Manifests:		1			
Sum Received Qty:		9000			
Gen District:		402			
Gen District Office Name:		OTTAWA DISTRICT OFFICE 402			
Gen Region Code:		04			
Gen Region Office Name:		EASTERN REGION			
NAICS Code:		622111			
NAICS Desc:		GENERAL (EXCEPT PAEDIATRIC) HOSPITALS			
Waste Code:		221			
Waste Class:		LIGHT FUELS			
Waste Char:		L			
Waste Charac Desc:		LIQUID INDUSTRIAL WASTE			
Count Manifests:		1			
Sum Received Qty:		7890			
Gen District:		402			
Gen District Office Name:		OTTAWA DISTRICT OFFICE 402			
Gen Region Code:		04			
Gen Region Office Name:		EASTERN REGION			
NAICS Code:		531310			
NAICS Desc:		REAL ESTATE PROPERTY MANAGERS			
Waste Code:		251			
Waste Class:		OIL SKIMMINGS & SLUDGES			
Waste Char:		L			
Waste Charac Desc:		LIQUID INDUSTRIAL WASTE			
Count Manifests:		3			
Sum Received Qty:		10405			
Gen District:		402			
Gen District Office Name:		OTTAWA DISTRICT OFFICE 402			
Gen Region Code:		04			

<i>Map Key</i>	<i>Number of Records</i>	<i>Direction/ Distance (m)</i>	<i>Elev/Diff (m)</i>	<i>Site</i>	<i>DB</i>
Gen Region Office Name:		EASTERN REGION			
NAICS Code:		311511			
NAICS Desc:		FLUID MILK MANUFACTURING			
Waste Code:		221			
Waste Class:		LIGHT FUELS			
Waste Char:		L			
Waste Charac Desc:		LIQUID INDUSTRIAL WASTE			
Count Manifests:		4			
Sum Received Qty:		11500			
Gen District:		402			
Gen District Office Name:		OTTAWA DISTRICT OFFICE 402			
Gen Region Code:		04			
Gen Region Office Name:		EASTERN REGION			
NAICS Code:		488119			
NAICS Desc:					
Waste Code:		221			
Waste Class:		LIGHT FUELS			
Waste Char:		L			
Waste Charac Desc:		LIQUID INDUSTRIAL WASTE			
Count Manifests:		5			
Sum Received Qty:		47838			
Gen District:		402			
Gen District Office Name:		OTTAWA DISTRICT OFFICE 402			
Gen Region Code:		04			
Gen Region Office Name:		EASTERN REGION			
NAICS Code:		611310			
NAICS Desc:		UNIVERSITIES			
Waste Code:		251			
Waste Class:		OIL SKIMMINGS & SLUDGES			
Waste Char:		L			
Waste Charac Desc:		LIQUID INDUSTRIAL WASTE			
Count Manifests:		10			
Sum Received Qty:		102298			
Gen District:		402			
Gen District Office Name:		OTTAWA DISTRICT OFFICE 402			
Gen Region Code:		04			
Gen Region Office Name:		EASTERN REGION			
NAICS Code:		622111			
NAICS Desc:		GENERAL (EXCEPT PAEDIATRIC) HOSPITALS			
Waste Code:		251			
Waste Class:		OIL SKIMMINGS & SLUDGES			
Waste Char:		L			
Waste Charac Desc:		LIQUID INDUSTRIAL WASTE			
Count Manifests:		1			
Sum Received Qty:		4411			
Gen District:		402			
Gen District Office Name:		OTTAWA DISTRICT OFFICE 402			
Gen Region Code:		04			
Gen Region Office Name:		EASTERN REGION			
NAICS Code:		911240			
NAICS Desc:					
Waste Code:		221			
Waste Class:		LIGHT FUELS			
Waste Char:		L			
Waste Charac Desc:		LIQUID INDUSTRIAL WASTE			
Count Manifests:		4			
Sum Received Qty:		33870			
Gen District:		402			
Gen District Office Name:		OTTAWA DISTRICT OFFICE 402			
Gen Region Code:		04			
Gen Region Office Name:		EASTERN REGION			

<i>Map Key</i>	<i>Number of Records</i>	<i>Direction/ Distance (m)</i>	<i>Elev/Diff (m)</i>	<i>Site</i>	<i>DB</i>
NAICS Code:		447190			
NAICS Desc:					
Waste Code:		221			
Waste Class:		LIGHT FUELS			
Waste Char:		L			
Waste Charac Desc:		LIQUID INDUSTRIAL WASTE			
Count Manifests:		12			
Sum Received Qty:		84000			
Gen District:		402			
Gen District Office Name:		OTTAWA DISTRICT OFFICE 402			
Gen Region Code:		04			
Gen Region Office Name:		EASTERN REGION			
NAICS Code:		541710			
NAICS Desc:		RESEARCH AND DEVELOPMENT IN THE PHYSICAL, ENGINEERING AND LIFE SCIENCES			
Waste Code:		150			
Waste Class:		INERT INORGANIC WASTES			
Waste Char:		L			
Waste Charac Desc:		LIQUID INDUSTRIAL WASTE			
Count Manifests:		3			
Sum Received Qty:		34730			
Gen District:		402			
Gen District Office Name:		OTTAWA DISTRICT OFFICE 402			
Gen Region Code:		04			
Gen Region Office Name:		EASTERN REGION			
NAICS Code:		488119			
NAICS Desc:					
Waste Code:		251			
Waste Class:		OIL SKIMMINGS & SLUDGES			
Waste Char:		L			
Waste Charac Desc:		LIQUID INDUSTRIAL WASTE			
Count Manifests:		10			
Sum Received Qty:		89662			
Gen District:		805			
Gen District Office Name:		QUEBEC			
Gen Region Code:		04			
Gen Region Office Name:		EASTERN REGION			
NAICS Code:		811199			
NAICS Desc:		ALL OTHER AUTOMOTIVE REPAIR AND MAINTENANCE			
Waste Code:		251			
Waste Class:		OIL SKIMMINGS & SLUDGES			
Waste Char:		L			
Waste Charac Desc:		LIQUID INDUSTRIAL WASTE			
Count Manifests:		1			
Sum Received Qty:		3000			
Gen District:		402			
Gen District Office Name:		OTTAWA DISTRICT OFFICE 402			
Gen Region Code:		04			
Gen Region Office Name:		EASTERN REGION			
NAICS Code:		541710			
NAICS Desc:		RESEARCH AND DEVELOPMENT IN THE PHYSICAL, ENGINEERING AND LIFE SCIENCES			
Waste Code:		263			
Waste Class:		ORGANIC LABORATORY CHEMICALS			
Waste Char:		L			
Waste Charac Desc:		LIQUID INDUSTRIAL WASTE			
Count Manifests:		2			
Sum Received Qty:		13840			
Gen District:		402			
Gen District Office Name:		OTTAWA DISTRICT OFFICE 402			
Gen Region Code:		04			
Gen Region Office Name:		EASTERN REGION			
NAICS Code:		913940			

<i>Map Key</i>	<i>Number of Records</i>	<i>Direction/ Distance (m)</i>	<i>Elev/Diff (m)</i>	<i>Site</i>	<i>DB</i>
NAICS Desc:					
Waste Code:		251			
Waste Class:		OIL SKIMMINGS & SLUDGES			
Waste Char:		L			
Waste Charac Desc:		LIQUID INDUSTRIAL WASTE			
Count Manifests:		1			
Sum Received Qty:		2254			
Gen District:		402			
Gen District Office Name:		OTTAWA DISTRICT OFFICE 402			
Gen Region Code:		04			
Gen Region Office Name:		EASTERN REGION			
NAICS Code:		238990			
NAICS Desc:		ALL OTHER SPECIALTY TRADE CONTRACTORS			
Waste Code:		232			
Waste Class:		POLYMERIC RESINS			
Waste Char:		L			
Waste Charac Desc:		LIQUID INDUSTRIAL WASTE			
Count Manifests:		1			
Sum Received Qty:		9300			
Gen District:		402			
Gen District Office Name:		OTTAWA DISTRICT OFFICE 402			
Gen Region Code:		04			
Gen Region Office Name:		EASTERN REGION			
NAICS Code:		485110			
NAICS Desc:					
Waste Code:		251			
Waste Class:		OIL SKIMMINGS & SLUDGES			
Waste Char:		L			
Waste Charac Desc:		LIQUID INDUSTRIAL WASTE			
Count Manifests:		91			
Sum Received Qty:		823795			
Gen District:		402			
Gen District Office Name:		OTTAWA DISTRICT OFFICE 402			
Gen Region Code:		04			
Gen Region Office Name:		EASTERN REGION			
NAICS Code:		911230			
NAICS Desc:					
Waste Code:		251			
Waste Class:		OIL SKIMMINGS & SLUDGES			
Waste Char:		L			
Waste Charac Desc:		LIQUID INDUSTRIAL WASTE			
Count Manifests:		1			
Sum Received Qty:		10080			
Gen District:		402			
Gen District Office Name:		OTTAWA DISTRICT OFFICE 402			
Gen Region Code:		04			
Gen Region Office Name:		EASTERN REGION			
NAICS Code:		531310			
NAICS Desc:		REAL ESTATE PROPERTY MANAGERS			
Waste Code:		263			
Waste Class:		ORGANIC LABORATORY CHEMICALS			
Waste Char:		I			
Waste Charac Desc:		IGNITABLE			
Count Manifests:		1			
Sum Received Qty:		50			
Gen District:		402			
Gen District Office Name:		OTTAWA DISTRICT OFFICE 402			
Gen Region Code:		04			
Gen Region Office Name:		EASTERN REGION			
NAICS Code:		814110			
NAICS Desc:					

<i>Map Key</i>	<i>Number of Records</i>	<i>Direction/ Distance (m)</i>	<i>Elev/Diff (m)</i>	<i>Site</i>	<i>DB</i>
Waste Code:		251			
Waste Class:		OIL SKIMMINGS & SLUDGES			
Waste Char:		L			
Waste Charac Desc:		LIQUID INDUSTRIAL WASTE			
Count Manifests:		1			
Sum Received Qty:		9000			
Gen District:		402			
Gen District Office Name:		OTTAWA DISTRICT OFFICE 402			
Gen Region Code:		04			
Gen Region Office Name:		EASTERN REGION			
NAICS Code:		611110			
NAICS Desc:		ELEMENTARY AND SECONDARY SCHOOLS			
Waste Code:		212			
Waste Class:		ALIPHATIC SOLVENTS			
Waste Char:		L			
Waste Charac Desc:		LIQUID INDUSTRIAL WASTE			
Count Manifests:		1			
Sum Received Qty:		80			
Gen District:		402			
Gen District Office Name:		OTTAWA DISTRICT OFFICE 402			
Gen Region Code:		04			
Gen Region Office Name:		EASTERN REGION			
NAICS Code:		492110			
NAICS Desc:		COURIERS			
Waste Code:		251			
Waste Class:		OIL SKIMMINGS & SLUDGES			
Waste Char:		L			
Waste Charac Desc:		LIQUID INDUSTRIAL WASTE			
Count Manifests:		1			
Sum Received Qty:		4950			
Gen District:		402			
Gen District Office Name:		OTTAWA DISTRICT OFFICE 402			
Gen Region Code:		04			
Gen Region Office Name:		EASTERN REGION			
NAICS Code:		912140			
NAICS Desc:					
Waste Code:		251			
Waste Class:		OIL SKIMMINGS & SLUDGES			
Waste Char:		L			
Waste Charac Desc:		LIQUID INDUSTRIAL WASTE			
Count Manifests:		2			
Sum Received Qty:		4905			
Gen District:		402			
Gen District Office Name:		OTTAWA DISTRICT OFFICE 402			
Gen Region Code:		04			
Gen Region Office Name:		EASTERN REGION			
NAICS Code:		911110			
NAICS Desc:					
Waste Code:		251			
Waste Class:		OIL SKIMMINGS & SLUDGES			
Waste Char:		L			
Waste Charac Desc:		LIQUID INDUSTRIAL WASTE			
Count Manifests:		12			
Sum Received Qty:		111353			
Gen District:		402			
Gen District Office Name:		OTTAWA DISTRICT OFFICE 402			
Gen Region Code:		04			
Gen Region Office Name:		EASTERN REGION			
NAICS Code:		911910			
NAICS Desc:					
Waste Code:		251			

<i>Map Key</i>	<i>Number of Records</i>	<i>Direction/ Distance (m)</i>	<i>Elev/Diff (m)</i>	<i>Site</i>	<i>DB</i>
Waste Class:		OIL SKIMMINGS & SLUDGES			
Waste Char:		L			
Waste Charac Desc:		LIQUID INDUSTRIAL WASTE			
Count Manifests:		3			
Sum Received Qty:		24000			
Gen District:		402			
Gen District Office Name:		OTTAWA DISTRICT OFFICE 402			
Gen Region Code:		04			
Gen Region Office Name:		EASTERN REGION			
NAICS Code:		913910			
NAICS Desc:					
Waste Code:		251			
Waste Class:		OIL SKIMMINGS & SLUDGES			
Waste Char:		L			
Waste Charac Desc:		LIQUID INDUSTRIAL WASTE			
Count Manifests:		62			
Sum Received Qty:		337552			
Gen District:		402			
Gen District Office Name:		OTTAWA DISTRICT OFFICE 402			
Gen Region Code:		04			
Gen Region Office Name:		EASTERN REGION			
NAICS Code:		237990			
NAICS Desc:		OTHER HEAVY AND CIVIL ENGINEERING CONSTRUCTION			
Waste Code:		252			
Waste Class:		WASTE OILS & LUBRICANTS			
Waste Char:		L			
Waste Charac Desc:		LIQUID INDUSTRIAL WASTE			
Count Manifests:		4			
Sum Received Qty:		11040			
Gen District:		402			
Gen District Office Name:		OTTAWA DISTRICT OFFICE 402			
Gen Region Code:		04			
Gen Region Office Name:		EASTERN REGION			
NAICS Code:		611690			
NAICS Desc:		ALL OTHER SCHOOLS AND INSTRUCTION			
Waste Code:		146			
Waste Class:		OTHER SPECIFIED INORGANICS			
Waste Char:		L			
Waste Charac Desc:		LIQUID INDUSTRIAL WASTE			
Count Manifests:		1			
Sum Received Qty:		3000			
Gen District:		402			
Gen District Office Name:		OTTAWA DISTRICT OFFICE 402			
Gen Region Code:		04			
Gen Region Office Name:		EASTERN REGION			
NAICS Code:		237990			
NAICS Desc:		OTHER HEAVY AND CIVIL ENGINEERING CONSTRUCTION			
Waste Code:		221			
Waste Class:		LIGHT FUELS			
Waste Char:		L			
Waste Charac Desc:		LIQUID INDUSTRIAL WASTE			
Count Manifests:		2			
Sum Received Qty:		10075			
Gen District:		402			
Gen District Office Name:		OTTAWA DISTRICT OFFICE 402			
Gen Region Code:		04			
Gen Region Office Name:		EASTERN REGION			
NAICS Code:		611110			
NAICS Desc:		ELEMENTARY AND SECONDARY SCHOOLS			
Waste Code:		251			
Waste Class:		OIL SKIMMINGS & SLUDGES			

<i>Map Key</i>	<i>Number of Records</i>	<i>Direction/ Distance (m)</i>	<i>Elev/Diff (m)</i>	<i>Site</i>	<i>DB</i>
Waste Char:		L			
Waste Charac Desc:		LIQUID INDUSTRIAL WASTE			
Count Manifests:		13			
Sum Received Qty:		27705			
Gen District:		402			
Gen District Office Name:		OTTAWA DISTRICT OFFICE 402			
Gen Region Code:		04			
Gen Region Office Name:		EASTERN REGION			
NAICS Code:		911240			
NAICS Desc:					
Waste Code:		146			
Waste Class:		OTHER SPECIFIED INORGANICS			
Waste Char:		T			
Waste Charac Desc:		LEACHATE TOXIC			
Count Manifests:		1			
Sum Received Qty:		800			
Gen District:		402			
Gen District Office Name:		OTTAWA DISTRICT OFFICE 402			
Gen Region Code:		04			
Gen Region Office Name:		EASTERN REGION			
NAICS Code:		531310			
NAICS Desc:		REAL ESTATE PROPERTY MANAGERS			
Waste Code:		212			
Waste Class:		ALIPHATIC SOLVENTS			
Waste Char:		I			
Waste Charac Desc:		IGNITABLE			
Count Manifests:		1			
Sum Received Qty:		10			
Gen District:		402			
Gen District Office Name:		OTTAWA DISTRICT OFFICE 402			
Gen Region Code:		04			
Gen Region Office Name:		EASTERN REGION			
NAICS Code:		911910			
NAICS Desc:					
Waste Code:		221			
Waste Class:		LIGHT FUELS			
Waste Char:		I			
Waste Charac Desc:		IGNITABLE			
Count Manifests:		1			
Sum Received Qty:		4035			
Gen District:		402			
Gen District Office Name:		OTTAWA DISTRICT OFFICE 402			
Gen Region Code:		04			
Gen Region Office Name:		EASTERN REGION			
NAICS Code:		221320			
NAICS Desc:		SEWAGE TREATMENT FACILITIES			
Waste Code:		251			
Waste Class:		OIL SKIMMINGS & SLUDGES			
Waste Char:		L			
Waste Charac Desc:		LIQUID INDUSTRIAL WASTE			
Count Manifests:		10			
Sum Received Qty:		68836			
Gen District:		402			
Gen District Office Name:		OTTAWA DISTRICT OFFICE 402			
Gen Region Code:		04			
Gen Region Office Name:		EASTERN REGION			
NAICS Code:		722110			
NAICS Desc:		FULL-SERVICE RESTAURANTS			
Waste Code:		251			
Waste Class:		OIL SKIMMINGS & SLUDGES			
Waste Char:		L			

<i>Map Key</i>	<i>Number of Records</i>	<i>Direction/ Distance (m)</i>	<i>Elev/Diff (m)</i>	<i>Site</i>	<i>DB</i>
Waste Charac Desc:		LIQUID INDUSTRIAL WASTE			
Count Manifests:	1				
Sum Received Qty:	65				
Gen District:	402				
Gen District Office Name:	OTTAWA DISTRICT OFFICE 402				
Gen Region Code:	04				
Gen Region Office Name:	EASTERN REGION				
NAICS Code:	336990				
NAICS Desc:	OTHER TRANSPORTATION EQUIPMENT MANUFACTURING				
Waste Code:	150				
Waste Class:	INERT INORGANIC WASTES				
Waste Char:	L				
Waste Charac Desc:	LIQUID INDUSTRIAL WASTE				
Count Manifests:	2				
Sum Received Qty:	29040				
Gen District:	402				
Gen District Office Name:	OTTAWA DISTRICT OFFICE 402				
Gen Region Code:	04				
Gen Region Office Name:	EASTERN REGION				
NAICS Code:	541320				
NAICS Desc:	LANDSCAPE ARCHITECTURAL SERVICES				
Waste Code:	252				
Waste Class:	WASTE OILS & LUBRICANTS				
Waste Char:	L				
Waste Charac Desc:	LIQUID INDUSTRIAL WASTE				
Count Manifests:	1				
Sum Received Qty:	8267				
Gen District:	402				
Gen District Office Name:	OTTAWA DISTRICT OFFICE 402				
Gen Region Code:	04				
Gen Region Office Name:	EASTERN REGION				
NAICS Code:	913910				
NAICS Desc:					
Waste Code:	150				
Waste Class:	INERT INORGANIC WASTES				
Waste Char:	L				
Waste Charac Desc:	LIQUID INDUSTRIAL WASTE				
Count Manifests:	7				
Sum Received Qty:	66612				
Gen District:	403				
Gen District Office Name:	CORNWALL AREA OFFICE 403				
Gen Region Code:	04				
Gen Region Office Name:	EASTERN REGION				
NAICS Code:	412110				
NAICS Desc:	PETROLEUM PRODUCT WHOLESALER-DISTRIBUTORS				
Waste Code:	221				
Waste Class:	LIGHT FUELS				
Waste Char:	L				
Waste Charac Desc:	LIQUID INDUSTRIAL WASTE				
Count Manifests:	1				
Sum Received Qty:	12500				
Gen District:	402				
Gen District Office Name:	OTTAWA DISTRICT OFFICE 402				
Gen Region Code:	04				
Gen Region Office Name:	EASTERN REGION				
NAICS Code:	812330				
NAICS Desc:	LINEN AND UNIFORM SUPPLY				
Waste Code:	251				
Waste Class:	OIL SKIMMINGS & SLUDGES				
Waste Char:	L				
Waste Charac Desc:	LIQUID INDUSTRIAL WASTE				

<i>Map Key</i>	<i>Number of Records</i>	<i>Direction/ Distance (m)</i>	<i>Elev/Diff (m)</i>	<i>Site</i>	<i>DB</i>
Count Manifests:	5				
Sum Received Qty:	25300				
Gen District:	402				
Gen District Office Name:	OTTAWA DISTRICT OFFICE 402				
Gen Region Code:	04				
Gen Region Office Name:	EASTERN REGION				
NAICS Code:	484221				
NAICS Desc:	BULK LIQUIDS TRUCKING, LOCAL				
Waste Code:	251				
Waste Class:	OIL SKIMMINGS & SLUDGES				
Waste Char:	L				
Waste Charac Desc:	LIQUID INDUSTRIAL WASTE				
Count Manifests:	1				
Sum Received Qty:	4722				
Gen District:	402				
Gen District Office Name:	OTTAWA DISTRICT OFFICE 402				
Gen Region Code:	04				
Gen Region Office Name:	EASTERN REGION				
NAICS Code:	447110				
NAICS Desc:					
Waste Code:	251				
Waste Class:	OIL SKIMMINGS & SLUDGES				
Waste Char:	L				
Waste Charac Desc:	LIQUID INDUSTRIAL WASTE				
Count Manifests:	1				
Sum Received Qty:	205				
Gen District:	402				
Gen District Office Name:	OTTAWA DISTRICT OFFICE 402				
Gen Region Code:	04				
Gen Region Office Name:	EASTERN REGION				
NAICS Code:	531112				
NAICS Desc:					
Waste Code:	251				
Waste Class:	OIL SKIMMINGS & SLUDGES				
Waste Char:	L				
Waste Charac Desc:	LIQUID INDUSTRIAL WASTE				
Count Manifests:	2				
Sum Received Qty:	11665				
Gen District:	402				
Gen District Office Name:	OTTAWA DISTRICT OFFICE 402				
Gen Region Code:	04				
Gen Region Office Name:	EASTERN REGION				
NAICS Code:	484110				
NAICS Desc:	GENERAL FREIGHT TRUCKING, LOCAL				
Waste Code:	114				
Waste Class:	OTHER INORGANIC ACID WASTES				
Waste Char:	C				
Waste Charac Desc:	CORROSIVE				
Count Manifests:	1				
Sum Received Qty:	4216				
Gen District:	402				
Gen District Office Name:	OTTAWA DISTRICT OFFICE 402				
Gen Region Code:	04				
Gen Region Office Name:	EASTERN REGION				
NAICS Code:	445110				
NAICS Desc:	SUPERMARKETS AND OTHER GROCERY (EXCEPT CONVENIENCE) STORES				
Waste Code:	251				
Waste Class:	OIL SKIMMINGS & SLUDGES				
Waste Char:	L				
Waste Charac Desc:	LIQUID INDUSTRIAL WASTE				
Count Manifests:	1				

Map Key	Number of Records	Direction/ Distance (m)	Elev/Diff (m)	Site	DB
Sum Received Qty:		13105			
Gen District:		402			
Gen District Office Name:		OTTAWA DISTRICT OFFICE 402			
Gen Region Code:		04			
Gen Region Office Name:		EASTERN REGION			
NAICS Code:		327390			
NAICS Desc:		OTHER CONCRETE PRODUCT MANUFACTURING			
Waste Code:		251			
Waste Class:		OIL SKIMMINGS & SLUDGES			
Waste Char:		L			
Waste Charac Desc:		LIQUID INDUSTRIAL WASTE			
Count Manifests:		1			
Sum Received Qty:		7300			
Gen District:		402			
Gen District Office Name:		OTTAWA DISTRICT OFFICE 402			
Gen Region Code:		04			
Gen Region Office Name:		EASTERN REGION			
NAICS Code:		332710			
NAICS Desc:		MACHINE SHOPS			
Waste Code:		251			
Waste Class:		OIL SKIMMINGS & SLUDGES			
Waste Char:		L			
Waste Charac Desc:		LIQUID INDUSTRIAL WASTE			
Count Manifests:		3			
Sum Received Qty:		20906			
Gen District:		402			
Gen District Office Name:		OTTAWA DISTRICT OFFICE 402			
Gen Region Code:		04			
Gen Region Office Name:		EASTERN REGION			
NAICS Code:		562110			
NAICS Desc:		WASTE COLLECTION			
Waste Code:		150			
Waste Class:		INERT INORGANIC WASTES			
Waste Char:		L			
Waste Charac Desc:		LIQUID INDUSTRIAL WASTE			
Count Manifests:		2			
Sum Received Qty:		3800			
Gen District:		402			
Gen District Office Name:		OTTAWA DISTRICT OFFICE 402			
Gen Region Code:		04			
Gen Region Office Name:		EASTERN REGION			
NAICS Code:		412110			
NAICS Desc:		PETROLEUM PRODUCT WHOLESALER-DISTRIBUTORS			
Waste Code:		251			
Waste Class:		OIL SKIMMINGS & SLUDGES			
Waste Char:		L			
Waste Charac Desc:		LIQUID INDUSTRIAL WASTE			
Count Manifests:		3			
Sum Received Qty:		27100			
Gen District:		402			
Gen District Office Name:		OTTAWA DISTRICT OFFICE 402			
Gen Region Code:		04			
Gen Region Office Name:		EASTERN REGION			
NAICS Code:		811119			
NAICS Desc:		OTHER AUTOMOTIVE MECHANICAL AND ELECTRICAL REPAIR AND MAINTENANCE			
Waste Code:		251			
Waste Class:		OIL SKIMMINGS & SLUDGES			
Waste Char:		L			
Waste Charac Desc:		LIQUID INDUSTRIAL WASTE			
Count Manifests:		1			
Sum Received Qty:		5808			

<i>Map Key</i>	<i>Number of Records</i>	<i>Direction/ Distance (m)</i>	<i>Elev/Diff (m)</i>	<i>Site</i>	<i>DB</i>
Gen District:		401			
Gen District Office Name:		KINGSTON DISTRICT OFFICE 401			
Gen Region Code:		04			
Gen Region Office Name:		EASTERN REGION			
NAICS Code:		447110			
NAICS Desc:					
Waste Code:		211			
Waste Class:		AROMATIC SOLVENTS			
Waste Char:		L			
Waste Charac Desc:		LIQUID INDUSTRIAL WASTE			
Count Manifests:		1			
Sum Received Qty:		9000			
Gen District:		403			
Gen District Office Name:		CORNWALL AREA OFFICE 403			
Gen Region Code:		04			
Gen Region Office Name:		EASTERN REGION			
NAICS Code:		488490			
NAICS Desc:		OTHER SUPPORT ACTIVITIES FOR ROAD TRANSPORTATION			
Waste Code:		251			
Waste Class:		OIL SKIMMINGS & SLUDGES			
Waste Char:		L			
Waste Charac Desc:		LIQUID INDUSTRIAL WASTE			
Count Manifests:		2			
Sum Received Qty:		8313			
Gen District:		402			
Gen District Office Name:		OTTAWA DISTRICT OFFICE 402			
Gen Region Code:		04			
Gen Region Office Name:		EASTERN REGION			
NAICS Code:		531310			
NAICS Desc:		REAL ESTATE PROPERTY MANAGERS			
Waste Code:		145			
Waste Class:		PAINT/PIGMENT/COATING RESIDUES			
Waste Char:		B			
Waste Charac Desc:		HAZARDOUS WASTE CHEMICAL			
Count Manifests:		1			
Sum Received Qty:		20			
Gen District:		402			
Gen District Office Name:		OTTAWA DISTRICT OFFICE 402			
Gen Region Code:		04			
Gen Region Office Name:		EASTERN REGION			
NAICS Code:		531310			
NAICS Desc:		REAL ESTATE PROPERTY MANAGERS			
Waste Code:		145			
Waste Class:		PAINT/PIGMENT/COATING RESIDUES			
Waste Char:		L			
Waste Charac Desc:		LIQUID INDUSTRIAL WASTE			
Count Manifests:		5			
Sum Received Qty:		19200			
Gen District:		402			
Gen District Office Name:		OTTAWA DISTRICT OFFICE 402			
Gen Region Code:		04			
Gen Region Office Name:		EASTERN REGION			
NAICS Code:		561799			
NAICS Desc:		ALL OTHER SERVICES TO BUILDINGS AND DWELLINGS			
Waste Code:		251			
Waste Class:		OIL SKIMMINGS & SLUDGES			
Waste Char:		L			
Waste Charac Desc:		LIQUID INDUSTRIAL WASTE			
Count Manifests:		3			
Sum Received Qty:		11478			

<i>Map Key</i>	<i>Number of Records</i>	<i>Direction/ Distance (m)</i>	<i>Elev/Diff (m)</i>	<i>Site</i>	<i>DB</i>
Gen District:		402			
Gen District Office Name:		OTTAWA DISTRICT OFFICE 402			
Gen Region Code:		04			
Gen Region Office Name:		EASTERN REGION			
NAICS Code:		623999			
NAICS Desc:					
Waste Code:		251			
Waste Class:		OIL SKIMMINGS & SLUDGES			
Waste Char:		L			
Waste Charac Desc:		LIQUID INDUSTRIAL WASTE			
Count Manifests:		2			
Sum Received Qty:		14540			
Gen District:		402			
Gen District Office Name:		OTTAWA DISTRICT OFFICE 402			
Gen Region Code:		04			
Gen Region Office Name:		EASTERN REGION			
NAICS Code:		561990			
NAICS Desc:		ALL OTHER SUPPORT SERVICES			
Waste Code:		221			
Waste Class:		LIGHT FUELS			
Waste Char:		L			
Waste Charac Desc:		LIQUID INDUSTRIAL WASTE			
Count Manifests:		1			
Sum Received Qty:		5808			
Gen District:		402			
Gen District Office Name:		OTTAWA DISTRICT OFFICE 402			
Gen Region Code:		04			
Gen Region Office Name:		EASTERN REGION			
NAICS Code:		911910			
NAICS Desc:					
Waste Code:		221			
Waste Class:		LIGHT FUELS			
Waste Char:		L			
Waste Charac Desc:		LIQUID INDUSTRIAL WASTE			
Count Manifests:		15			
Sum Received Qty:		106282			
Gen District:		402			
Gen District Office Name:		OTTAWA DISTRICT OFFICE 402			
Gen Region Code:		04			
Gen Region Office Name:		EASTERN REGION			
NAICS Code:		488190			
NAICS Desc:		OTHER SUPPORT ACTIVITIES FOR AIR TRANSPORTATION			
Waste Code:		251			
Waste Class:		OIL SKIMMINGS & SLUDGES			
Waste Char:		L			
Waste Charac Desc:		LIQUID INDUSTRIAL WASTE			
Count Manifests:		2			
Sum Received Qty:		2750			
Gen District:		402			
Gen District Office Name:		OTTAWA DISTRICT OFFICE 402			
Gen Region Code:		04			
Gen Region Office Name:		EASTERN REGION			
NAICS Code:		488490			
NAICS Desc:		OTHER SUPPORT ACTIVITIES FOR ROAD TRANSPORTATION			
Waste Code:		251			
Waste Class:		OIL SKIMMINGS & SLUDGES			
Waste Char:		L			
Waste Charac Desc:		LIQUID INDUSTRIAL WASTE			
Count Manifests:		17			
Sum Received Qty:		103063			
Gen District:		402			

<i>Map Key</i>	<i>Number of Records</i>	<i>Direction/ Distance (m)</i>	<i>Elev/Diff (m)</i>	<i>Site</i>	<i>DB</i>
Gen District Office Name:		OTTAWA DISTRICT OFFICE 402			
Gen Region Code:		04			
Gen Region Office Name:		EASTERN REGION			
NAICS Code:		562990			
NAICS Desc:		ALL OTHER WASTE MANAGEMENT SERVICES			
Waste Code:		221			
Waste Class:		LIGHT FUELS			
Waste Char:		L			
Waste Charac Desc:		LIQUID INDUSTRIAL WASTE			
Count Manifests:		18			
Sum Received Qty:		251732			
Gen District:		402			
Gen District Office Name:		OTTAWA DISTRICT OFFICE 402			
Gen Region Code:		04			
Gen Region Office Name:		EASTERN REGION			
NAICS Code:		531310			
NAICS Desc:		REAL ESTATE PROPERTY MANAGERS			
Waste Code:		241			
Waste Class:		HALOGENATED SOLVENTS			
Waste Char:		L			
Waste Charac Desc:		LIQUID INDUSTRIAL WASTE			
Count Manifests:		1			
Sum Received Qty:		3000			
Gen District:		402			
Gen District Office Name:		OTTAWA DISTRICT OFFICE 402			
Gen Region Code:		04			
Gen Region Office Name:		EASTERN REGION			
NAICS Code:		532310			
NAICS Desc:		GENERAL RENTAL CENTRES			
Waste Code:		251			
Waste Class:		OIL SKIMMINGS & SLUDGES			
Waste Char:		L			
Waste Charac Desc:		LIQUID INDUSTRIAL WASTE			
Count Manifests:		5			
Sum Received Qty:		20226			
Gen District:		402			
Gen District Office Name:		OTTAWA DISTRICT OFFICE 402			
Gen Region Code:		04			
Gen Region Office Name:		EASTERN REGION			
NAICS Code:		713940			
NAICS Desc:					
Waste Code:		252			
Waste Class:		WASTE OILS & LUBRICANTS			
Waste Char:		L			
Waste Charac Desc:		LIQUID INDUSTRIAL WASTE			
Count Manifests:		1			
Sum Received Qty:		1500			
Gen District:		402			
Gen District Office Name:		OTTAWA DISTRICT OFFICE 402			
Gen Region Code:		04			
Gen Region Office Name:		EASTERN REGION			
NAICS Code:		911230			
NAICS Desc:					
Waste Code:		221			
Waste Class:		LIGHT FUELS			
Waste Char:		I			
Waste Charac Desc:		IGNITABLE			
Count Manifests:		1			
Sum Received Qty:		10			
Gen District:		402			
Gen District Office Name:		OTTAWA DISTRICT OFFICE 402			

<i>Map Key</i>	<i>Number of Records</i>	<i>Direction/ Distance (m)</i>	<i>Elev/Diff (m)</i>	<i>Site</i>	<i>DB</i>
Gen Region Code:		04			
Gen Region Office Name:		EASTERN REGION			
NAICS Code:		532490			
NAICS Desc:		OTHER COMMERCIAL AND INDUSTRIAL MACHINERY AND EQUIPMENT RENTAL AND LEASING			
Waste Code:		251			
Waste Class:		OIL SKIMMINGS & SLUDGES			
Waste Char:		L			
Waste Charac Desc:		LIQUID INDUSTRIAL WASTE			
Count Manifests:		60			
Sum Received Qty:		356952			
Gen District:		402			
Gen District Office Name:		OTTAWA DISTRICT OFFICE 402			
Gen Region Code:		04			
Gen Region Office Name:		EASTERN REGION			
NAICS Code:		541710			
NAICS Desc:		RESEARCH AND DEVELOPMENT IN THE PHYSICAL, ENGINEERING AND LIFE SCIENCES			
Waste Code:		251			
Waste Class:		OIL SKIMMINGS & SLUDGES			
Waste Char:		L			
Waste Charac Desc:		LIQUID INDUSTRIAL WASTE			
Count Manifests:		3			
Sum Received Qty:		300			
Gen District:		402			
Gen District Office Name:		OTTAWA DISTRICT OFFICE 402			
Gen Region Code:		04			
Gen Region Office Name:		EASTERN REGION			
NAICS Code:		221122			
NAICS Desc:		ELECTRIC POWER DISTRIBUTION			
Waste Code:		221			
Waste Class:		LIGHT FUELS			
Waste Char:		L			
Waste Charac Desc:		LIQUID INDUSTRIAL WASTE			
Count Manifests:		1			
Sum Received Qty:		6030			
Gen District:		402			
Gen District Office Name:		OTTAWA DISTRICT OFFICE 402			
Gen Region Code:		04			
Gen Region Office Name:		EASTERN REGION			
NAICS Code:		484110			
NAICS Desc:		GENERAL FREIGHT TRUCKING, LOCAL			
Waste Code:		123			
Waste Class:		ALKALINE PHOSPHATES			
Waste Char:		C			
Waste Charac Desc:		CORROSIVE			
Count Manifests:		1			
Sum Received Qty:		500			
Gen District:		401			
Gen District Office Name:		KINGSTON DISTRICT OFFICE 401			
Gen Region Code:		04			
Gen Region Office Name:		EASTERN REGION			
NAICS Code:		911220			
NAICS Desc:					
Waste Code:		221			
Waste Class:		LIGHT FUELS			
Waste Char:		L			
Waste Charac Desc:		LIQUID INDUSTRIAL WASTE			
Count Manifests:		1			
Sum Received Qty:		205			
Gen District:		402			
Gen District Office Name:		OTTAWA DISTRICT OFFICE 402			
Gen Region Code:		04			

<i>Map Key</i>	<i>Number of Records</i>	<i>Direction/ Distance (m)</i>	<i>Elev/Diff (m)</i>	<i>Site</i>	<i>DB</i>
Gen Region Office Name:		EASTERN REGION			
NAICS Code:		493190			
NAICS Desc:		OTHER WAREHOUSING AND STORAGE			
Waste Code:		252			
Waste Class:		WASTE OILS & LUBRICANTS			
Waste Char:		L			
Waste Charac Desc:		LIQUID INDUSTRIAL WASTE			
Count Manifests:		1			
Sum Received Qty:		2500			
Gen District:		402			
Gen District Office Name:		OTTAWA DISTRICT OFFICE 402			
Gen Region Code:		04			
Gen Region Office Name:		EASTERN REGION			
NAICS Code:		113210			
NAICS Desc:		FOREST NURSERIES AND GATHERING OF FOREST PRODUCTS			
Waste Code:		251			
Waste Class:		OIL SKIMMINGS & SLUDGES			
Waste Char:		L			
Waste Charac Desc:		LIQUID INDUSTRIAL WASTE			
Count Manifests:		2			
Sum Received Qty:		15884			
Gen District:		402			
Gen District Office Name:		OTTAWA DISTRICT OFFICE 402			
Gen Region Code:		04			
Gen Region Office Name:		EASTERN REGION			
NAICS Code:		913910			
NAICS Desc:					
Waste Code:		221			
Waste Class:		LIGHT FUELS			
Waste Char:		I			
Waste Charac Desc:		IGNITABLE			
Count Manifests:		1			
Sum Received Qty:		1336			
Gen District:		402			
Gen District Office Name:		OTTAWA DISTRICT OFFICE 402			
Gen Region Code:		04			
Gen Region Office Name:		EASTERN REGION			
NAICS Code:		417910			
NAICS Desc:		OFFICE AND STORE MACHINERY AND EQUIPMENT WHOLESALER-DISTRIBUTORS			
Waste Code:		212			
Waste Class:		ALIPHATIC SOLVENTS			
Waste Char:		L			
Waste Charac Desc:		LIQUID INDUSTRIAL WASTE			
Count Manifests:		1			
Sum Received Qty:		800			
Gen District:		402			
Gen District Office Name:		OTTAWA DISTRICT OFFICE 402			
Gen Region Code:		04			
Gen Region Office Name:		EASTERN REGION			
NAICS Code:		488190			
NAICS Desc:		OTHER SUPPORT ACTIVITIES FOR AIR TRANSPORTATION			
Waste Code:		212			
Waste Class:		ALIPHATIC SOLVENTS			
Waste Char:		L			
Waste Charac Desc:		LIQUID INDUSTRIAL WASTE			
Count Manifests:		3			
Sum Received Qty:		23050			
Gen District:		402			
Gen District Office Name:		OTTAWA DISTRICT OFFICE 402			
Gen Region Code:		04			
Gen Region Office Name:		EASTERN REGION			

<i>Map Key</i>	<i>Number of Records</i>	<i>Direction/ Distance (m)</i>	<i>Elev/Diff (m)</i>	<i>Site</i>	<i>DB</i>
NAICS Code:		531111			
NAICS Desc:		LESSORS OF RESIDENTIAL BUILDINGS AND DWELLINGS (EXCEPT SOCIAL HOUSING PROJECTS)			
Waste Code:		212			
Waste Class:		ALIPHATIC SOLVENTS			
Waste Char:		L			
Waste Charac Desc:		LIQUID INDUSTRIAL WASTE			
Count Manifests:		1			
Sum Received Qty:		1000			
Gen District:		402			
Gen District Office Name:		OTTAWA DISTRICT OFFICE 402			
Gen Region Code:		04			
Gen Region Office Name:		EASTERN REGION			
NAICS Code:		236220			
NAICS Desc:		COMMERCIAL AND INSTITUTIONAL BUILDING CONSTRUCTION			
Waste Code:		221			
Waste Class:		LIGHT FUELS			
Waste Char:		L			
Waste Charac Desc:		LIQUID INDUSTRIAL WASTE			
Count Manifests:		3			
Sum Received Qty:		36000			
Gen District:		402			
Gen District Office Name:		OTTAWA DISTRICT OFFICE 402			
Gen Region Code:		04			
Gen Region Office Name:		EASTERN REGION			
NAICS Code:		237110			
NAICS Desc:		WATER AND SEWER LINE AND RELATED STRUCTURES CONSTRUCTION			
Waste Code:		221			
Waste Class:		LIGHT FUELS			
Waste Char:		L			
Waste Charac Desc:		LIQUID INDUSTRIAL WASTE			
Count Manifests:		41			
Sum Received Qty:		510194			
Gen District:		402			
Gen District Office Name:		OTTAWA DISTRICT OFFICE 402			
Gen Region Code:		04			
Gen Region Office Name:		EASTERN REGION			
NAICS Code:		711319			
NAICS Desc:		SPORTS STADIUMS AND OTHER PRESENTERS WITH FACILITIES			
Waste Code:		251			
Waste Class:		OIL SKIMMINGS & SLUDGES			
Waste Char:		L			
Waste Charac Desc:		LIQUID INDUSTRIAL WASTE			
Count Manifests:		4			
Sum Received Qty:		10415			
Gen District:		402			
Gen District Office Name:		OTTAWA DISTRICT OFFICE 402			
Gen Region Code:		04			
Gen Region Office Name:		EASTERN REGION			
NAICS Code:		532490			
NAICS Desc:		OTHER COMMERCIAL AND INDUSTRIAL MACHINERY AND EQUIPMENT RENTAL AND LEASING			
Waste Code:		252			
Waste Class:		WASTE OILS & LUBRICANTS			
Waste Char:		L			
Waste Charac Desc:		LIQUID INDUSTRIAL WASTE			
Count Manifests:		1			
Sum Received Qty:		5369			
Gen District:		402			
Gen District Office Name:		OTTAWA DISTRICT OFFICE 402			
Gen Region Code:		04			
Gen Region Office Name:		EASTERN REGION			
NAICS Code:		561210			

<i>Map Key</i>	<i>Number of Records</i>	<i>Direction/ Distance (m)</i>	<i>Elev/Diff (m)</i>	<i>Site</i>	<i>DB</i>
NAICS Desc:		FACILITIES SUPPORT SERVICES			
Waste Code:		252			
Waste Class:		WASTE OILS & LUBRICANTS			
Waste Char:		L			
Waste Charac Desc:		LIQUID INDUSTRIAL WASTE			
Count Manifests:		7			
Sum Received Qty:		19114			
Gen District:		402			
Gen District Office Name:		OTTAWA DISTRICT OFFICE 402			
Gen Region Code:		04			
Gen Region Office Name:		EASTERN REGION			
NAICS Code:		237990			
NAICS Desc:		OTHER HEAVY AND CIVIL ENGINEERING CONSTRUCTION			
Waste Code:		251			
Waste Class:		OIL SKIMMINGS & SLUDGES			
Waste Char:		L			
Waste Charac Desc:		LIQUID INDUSTRIAL WASTE			
Count Manifests:		1			
Sum Received Qty:		4500			
Gen District:		402			
Gen District Office Name:		OTTAWA DISTRICT OFFICE 402			
Gen Region Code:		04			
Gen Region Office Name:		EASTERN REGION			
NAICS Code:		336410			
NAICS Desc:		AEROSPACE PRODUCT AND PARTS MANUFACTURING			
Waste Code:		251			
Waste Class:		OIL SKIMMINGS & SLUDGES			
Waste Char:		L			
Waste Charac Desc:		LIQUID INDUSTRIAL WASTE			
Count Manifests:		2			
Sum Received Qty:		6849			
Gen District:		402			
Gen District Office Name:		OTTAWA DISTRICT OFFICE 402			
Gen Region Code:		04			
Gen Region Office Name:		EASTERN REGION			
NAICS Code:		493190			
NAICS Desc:		OTHER WAREHOUSING AND STORAGE			
Waste Code:		122			
Waste Class:		ALKALINE WASTES - OTHER METALS			
Waste Char:		C			
Waste Charac Desc:		CORROSIVE			
Count Manifests:		2			
Sum Received Qty:		14250			
Gen District:		402			
Gen District Office Name:		OTTAWA DISTRICT OFFICE 402			
Gen Region Code:		04			
Gen Region Office Name:		EASTERN REGION			
NAICS Code:		327214			
NAICS Desc:		GLASS MANUFACTURING			
Waste Code:		221			
Waste Class:		LIGHT FUELS			
Waste Char:		L			
Waste Charac Desc:		LIQUID INDUSTRIAL WASTE			
Count Manifests:		2			
Sum Received Qty:		12580			
Gen District:		402			
Gen District Office Name:		OTTAWA DISTRICT OFFICE 402			
Gen Region Code:		04			
Gen Region Office Name:		EASTERN REGION			
NAICS Code:		416390			
NAICS Desc:		OTHER SPECIALTY-LINE BUILDING SUPPLIES WHOLESALER-DISTRIBUTORS			

<i>Map Key</i>	<i>Number of Records</i>	<i>Direction/ Distance (m)</i>	<i>Elev/Diff (m)</i>	<i>Site</i>	<i>DB</i>
Waste Code:		251			
Waste Class:		OIL SKIMMINGS & SLUDGES			
Waste Char:		L			
Waste Charac Desc:		LIQUID INDUSTRIAL WASTE			
Count Manifests:		3			
Sum Received Qty:		23800			
Gen District:		402			
Gen District Office Name:		OTTAWA DISTRICT OFFICE 402			
Gen Region Code:		04			
Gen Region Office Name:		EASTERN REGION			
NAICS Code:		913140			
NAICS Desc:					
Waste Code:		251			
Waste Class:		OIL SKIMMINGS & SLUDGES			
Waste Char:		L			
Waste Charac Desc:		LIQUID INDUSTRIAL WASTE			
Count Manifests:		19			
Sum Received Qty:		91247			
Gen District:		402			
Gen District Office Name:		OTTAWA DISTRICT OFFICE 402			
Gen Region Code:		04			
Gen Region Office Name:		EASTERN REGION			
NAICS Code:		236110			
NAICS Desc:		RESIDENTIAL BUILDING CONSTRUCTION			
Waste Code:		221			
Waste Class:		LIGHT FUELS			
Waste Char:		L			
Waste Charac Desc:		LIQUID INDUSTRIAL WASTE			
Count Manifests:		3			
Sum Received Qty:		15700			
Gen District:		402			
Gen District Office Name:		OTTAWA DISTRICT OFFICE 402			
Gen Region Code:		04			
Gen Region Office Name:		EASTERN REGION			
NAICS Code:		541710			
NAICS Desc:		RESEARCH AND DEVELOPMENT IN THE PHYSICAL, ENGINEERING AND LIFE SCIENCES			
Waste Code:		221			
Waste Class:		LIGHT FUELS			
Waste Char:		L			
Waste Charac Desc:		LIQUID INDUSTRIAL WASTE			
Count Manifests:		1			
Sum Received Qty:		1500			
Gen District:		402			
Gen District Office Name:		OTTAWA DISTRICT OFFICE 402			
Gen Region Code:		04			
Gen Region Office Name:		EASTERN REGION			
NAICS Code:		531310			
NAICS Desc:		REAL ESTATE PROPERTY MANAGERS			
Waste Code:		114			
Waste Class:		OTHER INORGANIC ACID WASTES			
Waste Char:		C			
Waste Charac Desc:		CORROSIVE			
Count Manifests:		1			
Sum Received Qty:		10			
Gen District:		402			
Gen District Office Name:		OTTAWA DISTRICT OFFICE 402			
Gen Region Code:		04			
Gen Region Office Name:		EASTERN REGION			
NAICS Code:		237990			
NAICS Desc:		OTHER HEAVY AND CIVIL ENGINEERING CONSTRUCTION			
Waste Code:		146			

<i>Map Key</i>	<i>Number of Records</i>	<i>Direction/ Distance (m)</i>	<i>Elev/Diff (m)</i>	<i>Site</i>	<i>DB</i>
Waste Class:		OTHER SPECIFIED INORGANICS			
Waste Char:		L			
Waste Charac Desc:		LIQUID INDUSTRIAL WASTE			
Count Manifests:		45			
Sum Received Qty:		464215			
Gen District:		402			
Gen District Office Name:		OTTAWA DISTRICT OFFICE 402			
Gen Region Code:		04			
Gen Region Office Name:		EASTERN REGION			
NAICS Code:		447110			
NAICS Desc:					
Waste Code:		221			
Waste Class:		LIGHT FUELS			
Waste Char:		L			
Waste Charac Desc:		LIQUID INDUSTRIAL WASTE			
Count Manifests:		3			
Sum Received Qty:		1225			
Gen District:		402			
Gen District Office Name:		OTTAWA DISTRICT OFFICE 402			
Gen Region Code:		04			
Gen Region Office Name:		EASTERN REGION			
NAICS Code:		418110			
NAICS Desc:		RECYCLABLE METAL WHOLESALER-DISTRIBUTORS			
Waste Code:		251			
Waste Class:		OIL SKIMMINGS & SLUDGES			
Waste Char:		L			
Waste Charac Desc:		LIQUID INDUSTRIAL WASTE			
Count Manifests:		3			
Sum Received Qty:		10000			
Gen District:		402			
Gen District Office Name:		OTTAWA DISTRICT OFFICE 402			
Gen Region Code:		04			
Gen Region Office Name:		EASTERN REGION			
NAICS Code:		911240			
NAICS Desc:					
Waste Code:		251			
Waste Class:		OIL SKIMMINGS & SLUDGES			
Waste Char:		L			
Waste Charac Desc:		LIQUID INDUSTRIAL WASTE			
Count Manifests:		3			
Sum Received Qty:		23122			
Gen District:		402			
Gen District Office Name:		OTTAWA DISTRICT OFFICE 402			
Gen Region Code:		04			
Gen Region Office Name:		EASTERN REGION			
NAICS Code:		531310			
NAICS Desc:		REAL ESTATE PROPERTY MANAGERS			
Waste Code:		252			
Waste Class:		WASTE OILS & LUBRICANTS			
Waste Char:		L			
Waste Charac Desc:		LIQUID INDUSTRIAL WASTE			
Count Manifests:		1			
Sum Received Qty:		5			
Gen District:		402			
Gen District Office Name:		OTTAWA DISTRICT OFFICE 402			
Gen Region Code:		04			
Gen Region Office Name:		EASTERN REGION			
NAICS Code:		417210			
NAICS Desc:		CONSTRUCTION AND FORESTRY MACHINERY, EQUIPMENT AND SUPPLIES WHOLESALER-DISTRIBUTORS			
Waste Code:		251			

<i>Map Key</i>	<i>Number of Records</i>	<i>Direction/ Distance (m)</i>	<i>Elev/Diff (m)</i>	<i>Site</i>	<i>DB</i>
Waste Class:		OIL SKIMMINGS & SLUDGES			
Waste Char:		L			
Waste Charac Desc:		LIQUID INDUSTRIAL WASTE			
Count Manifests:		1			
Sum Received Qty:		2185			
Gen District:		402			
Gen District Office Name:		OTTAWA DISTRICT OFFICE 402			
Gen Region Code:		04			
Gen Region Office Name:		EASTERN REGION			
NAICS Code:		526111			
NAICS Desc:					
Waste Code:		251			
Waste Class:		OIL SKIMMINGS & SLUDGES			
Waste Char:		L			
Waste Charac Desc:		LIQUID INDUSTRIAL WASTE			
Count Manifests:		1			
Sum Received Qty:		10000			
Gen District:		402			
Gen District Office Name:		OTTAWA DISTRICT OFFICE 402			
Gen Region Code:		04			
Gen Region Office Name:		EASTERN REGION			
NAICS Code:		237310			
NAICS Desc:		HIGHWAY, STREET AND BRIDGE CONSTRUCTION			
Waste Code:		146			
Waste Class:		OTHER SPECIFIED INORGANICS			
Waste Char:		L			
Waste Charac Desc:		LIQUID INDUSTRIAL WASTE			
Count Manifests:		246			
Sum Received Qty:		1977039			
Gen District:		401			
Gen District Office Name:		KINGSTON DISTRICT OFFICE 401			
Gen Region Code:		04			
Gen Region Office Name:		EASTERN REGION			
NAICS Code:		814110			
NAICS Desc:					
Waste Code:		221			
Waste Class:		LIGHT FUELS			
Waste Char:		L			
Waste Charac Desc:		LIQUID INDUSTRIAL WASTE			
Count Manifests:		1			
Sum Received Qty:		1320			
Gen District:		402			
Gen District Office Name:		OTTAWA DISTRICT OFFICE 402			
Gen Region Code:		04			
Gen Region Office Name:		EASTERN REGION			
NAICS Code:		611110			
NAICS Desc:		ELEMENTARY AND SECONDARY SCHOOLS			
Waste Code:		252			
Waste Class:		WASTE OILS & LUBRICANTS			
Waste Char:		L			
Waste Charac Desc:		LIQUID INDUSTRIAL WASTE			
Count Manifests:		3			
Sum Received Qty:		1165			
Gen District:		805			
Gen District Office Name:		QUEBEC			
Gen Region Code:		04			
Gen Region Office Name:		EASTERN REGION			
NAICS Code:		238291			
NAICS Desc:		ELEVATOR AND ESCALATOR INSTALLATION CONTRACTORS			
Waste Code:		251			
Waste Class:		OIL SKIMMINGS & SLUDGES			

<i>Map Key</i>	<i>Number of Records</i>	<i>Direction/ Distance (m)</i>	<i>Elev/Diff (m)</i>	<i>Site</i>	<i>DB</i>
Waste Char:		L			
Waste Charac Desc:		LIQUID INDUSTRIAL WASTE			
Count Manifests:		2			
Sum Received Qty:		5410			
Gen District:		402			
Gen District Office Name:		OTTAWA DISTRICT OFFICE 402			
Gen Region Code:		04			
Gen Region Office Name:		EASTERN REGION			
NAICS Code:		485110			
NAICS Desc:					
Waste Code:		252			
Waste Class:		WASTE OILS & LUBRICANTS			
Waste Char:		L			
Waste Charac Desc:		LIQUID INDUSTRIAL WASTE			
Count Manifests:		6			
Sum Received Qty:		31543			
Gen District:		402			
Gen District Office Name:		OTTAWA DISTRICT OFFICE 402			
Gen Region Code:		04			
Gen Region Office Name:		EASTERN REGION			
NAICS Code:		221310			
NAICS Desc:		WATER SUPPLY AND IRRIGATION SYSTEMS			
Waste Code:		221			
Waste Class:		LIGHT FUELS			
Waste Char:		I			
Waste Charac Desc:		IGNITABLE			
Count Manifests:		1			
Sum Received Qty:		1082			
Gen District:		402			
Gen District Office Name:		OTTAWA DISTRICT OFFICE 402			
Gen Region Code:		04			
Gen Region Office Name:		EASTERN REGION			
NAICS Code:		212315			
NAICS Desc:		LIMESTONE MINING AND QUARRYING			
Waste Code:		251			
Waste Class:		OIL SKIMMINGS & SLUDGES			
Waste Char:		L			
Waste Charac Desc:		LIQUID INDUSTRIAL WASTE			
Count Manifests:		4			
Sum Received Qty:		16474			
Gen District:		402			
Gen District Office Name:		OTTAWA DISTRICT OFFICE 402			
Gen Region Code:		04			
Gen Region Office Name:		EASTERN REGION			
NAICS Code:		312110			
NAICS Desc:		SOFT DRINK AND ICE MANUFACTURING			
Waste Code:		251			
Waste Class:		OIL SKIMMINGS & SLUDGES			
Waste Char:		L			
Waste Charac Desc:		LIQUID INDUSTRIAL WASTE			
Count Manifests:		4			
Sum Received Qty:		34500			
Gen District:		402			
Gen District Office Name:		OTTAWA DISTRICT OFFICE 402			
Gen Region Code:		04			
Gen Region Office Name:		EASTERN REGION			
NAICS Code:		493190			
NAICS Desc:		OTHER WAREHOUSING AND STORAGE			
Waste Code:		221			
Waste Class:		LIGHT FUELS			
Waste Char:		L			

<i>Map Key</i>	<i>Number of Records</i>	<i>Direction/ Distance (m)</i>	<i>Elev/Diff (m)</i>	<i>Site</i>	<i>DB</i>
Waste Charac Desc:		LIQUID INDUSTRIAL WASTE			
Count Manifests:	3				
Sum Received Qty:	31755				
Gen District:	402				
Gen District Office Name:	OTTAWA DISTRICT OFFICE 402				
Gen Region Code:	04				
Gen Region Office Name:	EASTERN REGION				
NAICS Code:	531310				
NAICS Desc:	REAL ESTATE PROPERTY MANAGERS				
Waste Code:	145				
Waste Class:	PAINT/PIGMENT/COATING RESIDUES				
Waste Char:	I				
Waste Charac Desc:	IGNITABLE				
Count Manifests:	2				
Sum Received Qty:	120				
Gen District:	402				
Gen District Office Name:	OTTAWA DISTRICT OFFICE 402				
Gen Region Code:	04				
Gen Region Office Name:	EASTERN REGION				
NAICS Code:	336990				
NAICS Desc:	OTHER TRANSPORTATION EQUIPMENT MANUFACTURING				
Waste Code:	146				
Waste Class:	OTHER SPECIFIED INORGANICS				
Waste Char:	L				
Waste Charac Desc:	LIQUID INDUSTRIAL WASTE				
Count Manifests:	2				
Sum Received Qty:	29420				
Gen District:	402				
Gen District Office Name:	OTTAWA DISTRICT OFFICE 402				
Gen Region Code:	04				
Gen Region Office Name:	EASTERN REGION				
NAICS Code:	417910				
NAICS Desc:	OFFICE AND STORE MACHINERY AND EQUIPMENT WHOLESALER-DISTRIBUTORS				
Waste Code:	251				
Waste Class:	OIL SKIMMINGS & SLUDGES				
Waste Char:	L				
Waste Charac Desc:	LIQUID INDUSTRIAL WASTE				
Count Manifests:	3				
Sum Received Qty:	11380				
Gen District:	402				
Gen District Office Name:	OTTAWA DISTRICT OFFICE 402				
Gen Region Code:	04				
Gen Region Office Name:	EASTERN REGION				
NAICS Code:	561210				
NAICS Desc:	FACILITIES SUPPORT SERVICES				
Waste Code:	251				
Waste Class:	OIL SKIMMINGS & SLUDGES				
Waste Char:	L				
Waste Charac Desc:	LIQUID INDUSTRIAL WASTE				
Count Manifests:	4				
Sum Received Qty:	14190				
Gen District:	402				
Gen District Office Name:	OTTAWA DISTRICT OFFICE 402				
Gen Region Code:	04				
Gen Region Office Name:	EASTERN REGION				
NAICS Code:	611310				
NAICS Desc:	UNIVERSITIES				
Waste Code:	221				
Waste Class:	LIGHT FUELS				
Waste Char:	L				
Waste Charac Desc:	LIQUID INDUSTRIAL WASTE				

<i>Map Key</i>	<i>Number of Records</i>	<i>Direction/ Distance (m)</i>	<i>Elev/Diff (m)</i>	<i>Site</i>	<i>DB</i>
Count Manifests:	4				
Sum Received Qty:	49896				
Gen District:	402				
Gen District Office Name:	OTTAWA DISTRICT OFFICE 402				
Gen Region Code:	04				
Gen Region Office Name:	EASTERN REGION				
NAICS Code:	562920				
NAICS Desc:					
Waste Code:	251				
Waste Class:	OIL SKIMMINGS & SLUDGES				
Waste Char:	L				
Waste Charac Desc:	LIQUID INDUSTRIAL WASTE				
Count Manifests:	6				
Sum Received Qty:	46708				
Gen District:	402				
Gen District Office Name:	OTTAWA DISTRICT OFFICE 402				
Gen Region Code:	04				
Gen Region Office Name:	EASTERN REGION				
NAICS Code:	911240				
NAICS Desc:					
Waste Code:	221				
Waste Class:	LIGHT FUELS				
Waste Char:	I				
Waste Charac Desc:	IGNITABLE				
Count Manifests:	1				
Sum Received Qty:	205				
Gen District:	402				
Gen District Office Name:	OTTAWA DISTRICT OFFICE 402				
Gen Region Code:	04				
Gen Region Office Name:	EASTERN REGION				
NAICS Code:	484110				
NAICS Desc:	GENERAL FREIGHT TRUCKING, LOCAL				
Waste Code:	251				
Waste Class:	OIL SKIMMINGS & SLUDGES				
Waste Char:	L				
Waste Charac Desc:	LIQUID INDUSTRIAL WASTE				
Count Manifests:	1				
Sum Received Qty:	3261				
Gen District:	101				
Gen District Office Name:	LONDON DISTRICT OFFICE 101				
Gen Region Code:	01				
Gen Region Office Name:	SOUTHWESTERN REGION				
NAICS Code:	913910				
NAICS Desc:					
Waste Code:	251				
Waste Class:	OIL SKIMMINGS & SLUDGES				
Waste Char:	L				
Waste Charac Desc:	LIQUID INDUSTRIAL WASTE				
Count Manifests:	1				
Sum Received Qty:	900				
Gen District:	402				
Gen District Office Name:	OTTAWA DISTRICT OFFICE 402				
Gen Region Code:	04				
Gen Region Office Name:	EASTERN REGION				
NAICS Code:	811199				
NAICS Desc:	ALL OTHER AUTOMOTIVE REPAIR AND MAINTENANCE				
Waste Code:	251				
Waste Class:	OIL SKIMMINGS & SLUDGES				
Waste Char:	L				
Waste Charac Desc:	LIQUID INDUSTRIAL WASTE				
Count Manifests:	8				

Map Key	Number of Records	Direction/ Distance (m)	Elev/Diff (m)	Site	DB
Sum Received Qty:		61436			
Gen District:		402			
Gen District Office Name:		OTTAWA DISTRICT OFFICE 402			
Gen Region Code:		04			
Gen Region Office Name:		EASTERN REGION			
NAICS Code:		913150			
NAICS Desc:					
Waste Code:		251			
Waste Class:		OIL SKIMMINGS & SLUDGES			
Waste Char:		L			
Waste Charac Desc:		LIQUID INDUSTRIAL WASTE			
Count Manifests:		2			
Sum Received Qty:		5026			
Gen District:		402			
Gen District Office Name:		OTTAWA DISTRICT OFFICE 402			
Gen Region Code:		04			
Gen Region Office Name:		EASTERN REGION			
NAICS Code:		812930			
NAICS Desc:					
Waste Code:		251			
Waste Class:		OIL SKIMMINGS & SLUDGES			
Waste Char:		L			
Waste Charac Desc:		LIQUID INDUSTRIAL WASTE			
Count Manifests:		3			
Sum Received Qty:		18008			
Gen District:		403			
Gen District Office Name:		CORNWALL AREA OFFICE 403			
Gen Region Code:		04			
Gen Region Office Name:		EASTERN REGION			
NAICS Code:		531111			
NAICS Desc:		LESSORS OF RESIDENTIAL BUILDINGS AND DWELLINGS (EXCEPT SOCIAL HOUSING PROJECTS)			
Waste Code:		241			
Waste Class:		HALOGENATED SOLVENTS			
Waste Char:		L			
Waste Charac Desc:		LIQUID INDUSTRIAL WASTE			
Count Manifests:		2			
Sum Received Qty:		285			
Gen District:		805			
Gen District Office Name:		QUEBEC			
Gen Region Code:		04			
Gen Region Office Name:		EASTERN REGION			
NAICS Code:		322121			
NAICS Desc:		PAPER (EXCEPT NEWSPRINT) MILLS			
Waste Code:		251			
Waste Class:		OIL SKIMMINGS & SLUDGES			
Waste Char:		L			
Waste Charac Desc:		LIQUID INDUSTRIAL WASTE			
Count Manifests:		2			
Sum Received Qty:		20700			
Gen District:		402			
Gen District Office Name:		OTTAWA DISTRICT OFFICE 402			
Gen Region Code:		04			
Gen Region Office Name:		EASTERN REGION			
NAICS Code:		232240			
NAICS Desc:					
Waste Code:		251			
Waste Class:		OIL SKIMMINGS & SLUDGES			
Waste Char:		L			
Waste Charac Desc:		LIQUID INDUSTRIAL WASTE			
Count Manifests:		3			
Sum Received Qty:		8842			

<i>Map Key</i>	<i>Number of Records</i>	<i>Direction/ Distance (m)</i>	<i>Elev/Diff (m)</i>	<i>Site</i>	<i>DB</i>
Gen District:		402			
Gen District Office Name:		OTTAWA DISTRICT OFFICE 402			
Gen Region Code:		04			
Gen Region Office Name:		EASTERN REGION			
NAICS Code:		492110			
NAICS Desc:		COURIERS			
Waste Code:		252			
Waste Class:		WASTE OILS & LUBRICANTS			
Waste Char:		L			
Waste Charac Desc:		LIQUID INDUSTRIAL WASTE			
Count Manifests:		1			
Sum Received Qty:		2000			
Gen District:		402			
Gen District Office Name:		OTTAWA DISTRICT OFFICE 402			
Gen Region Code:		04			
Gen Region Office Name:		EASTERN REGION			
NAICS Code:		493190			
NAICS Desc:		OTHER WAREHOUSING AND STORAGE			
Waste Code:		146			
Waste Class:		OTHER SPECIFIED INORGANICS			
Waste Char:		L			
Waste Charac Desc:		LIQUID INDUSTRIAL WASTE			
Count Manifests:		7			
Sum Received Qty:		92000			
Gen District:		402			
Gen District Office Name:		OTTAWA DISTRICT OFFICE 402			
Gen Region Code:		04			
Gen Region Office Name:		EASTERN REGION			
NAICS Code:		624220			
NAICS Desc:					
Waste Code:		221			
Waste Class:		LIGHT FUELS			
Waste Char:		L			
Waste Charac Desc:		LIQUID INDUSTRIAL WASTE			
Count Manifests:		8			
Sum Received Qty:		91815			
Gen District:		402			
Gen District Office Name:		OTTAWA DISTRICT OFFICE 402			
Gen Region Code:		04			
Gen Region Office Name:		EASTERN REGION			
NAICS Code:		713940			
NAICS Desc:					
Waste Code:		145			
Waste Class:		PAINT/PIGMENT/COATING RESIDUES			
Waste Char:		I			
Waste Charac Desc:		IGNITABLE			
Count Manifests:		1			
Sum Received Qty:		10216			
Gen District:		402			
Gen District Office Name:		OTTAWA DISTRICT OFFICE 402			
Gen Region Code:		04			
Gen Region Office Name:		EASTERN REGION			
NAICS Code:		913910			
NAICS Desc:					
Waste Code:		221			
Waste Class:		LIGHT FUELS			
Waste Char:		L			
Waste Charac Desc:		LIQUID INDUSTRIAL WASTE			
Count Manifests:		4			
Sum Received Qty:		2315			

<i>Map Key</i>	<i>Number of Records</i>	<i>Direction/ Distance (m)</i>	<i>Elev/Diff (m)</i>	<i>Site</i>	<i>DB</i>
Gen District:		402			
Gen District Office Name:		OTTAWA DISTRICT OFFICE 402			
Gen Region Code:		04			
Gen Region Office Name:		EASTERN REGION			
NAICS Code:		913910			
NAICS Desc:					
Waste Code:		241			
Waste Class:		HALOGENATED SOLVENTS			
Waste Char:		L			
Waste Charac Desc:		LIQUID INDUSTRIAL WASTE			
Count Manifests:		2			
Sum Received Qty:		820			
Gen District:		402			
Gen District Office Name:		OTTAWA DISTRICT OFFICE 402			
Gen Region Code:		04			
Gen Region Office Name:		EASTERN REGION			
NAICS Code:		325610			
NAICS Desc:		SOAP AND CLEANING COMPOUND MANUFACTURING			
Waste Code:		262			
Waste Class:		DETERGENTS/SOAPS			
Waste Char:		L			
Waste Charac Desc:		LIQUID INDUSTRIAL WASTE			
Count Manifests:		1			
Sum Received Qty:		5737			
Gen District:		402			
Gen District Office Name:		OTTAWA DISTRICT OFFICE 402			
Gen Region Code:		04			
Gen Region Office Name:		EASTERN REGION			
NAICS Code:		551114			
NAICS Desc:					
Waste Code:		263			
Waste Class:		ORGANIC LABORATORY CHEMICALS			
Waste Char:		L			
Waste Charac Desc:		LIQUID INDUSTRIAL WASTE			
Count Manifests:		1			
Sum Received Qty:		8000			
Gen District:		402			
Gen District Office Name:		OTTAWA DISTRICT OFFICE 402			
Gen Region Code:		04			
Gen Region Office Name:		EASTERN REGION			
NAICS Code:		488119			
NAICS Desc:					
Waste Code:		212			
Waste Class:		ALIPHATIC SOLVENTS			
Waste Char:		L			
Waste Charac Desc:		LIQUID INDUSTRIAL WASTE			
Count Manifests:		2			
Sum Received Qty:		490			
Gen District:		402			
Gen District Office Name:		OTTAWA DISTRICT OFFICE 402			
Gen Region Code:		04			
Gen Region Office Name:		EASTERN REGION			
NAICS Code:		237310			
NAICS Desc:		HIGHWAY, STREET AND BRIDGE CONSTRUCTION			
Waste Code:		221			
Waste Class:		LIGHT FUELS			
Waste Char:		L			
Waste Charac Desc:		LIQUID INDUSTRIAL WASTE			
Count Manifests:		27			
Sum Received Qty:		376248			
Gen District:		401			

<i>Map Key</i>	<i>Number of Records</i>	<i>Direction/ Distance (m)</i>	<i>Elev/Diff (m)</i>	<i>Site</i>	<i>DB</i>
Gen District Office Name:		KINGSTON DISTRICT OFFICE 401			
Gen Region Code:		04			
Gen Region Office Name:		EASTERN REGION			
NAICS Code:		311221			
NAICS Desc:		WET CORN MILLING			
Waste Code:		221			
Waste Class:		LIGHT FUELS			
Waste Char:		L			
Waste Charac Desc:		LIQUID INDUSTRIAL WASTE			
Count Manifests:		1			
Sum Received Qty:		2500			
Gen District:		402			
Gen District Office Name:		OTTAWA DISTRICT OFFICE 402			
Gen Region Code:		04			
Gen Region Office Name:		EASTERN REGION			
NAICS Code:		561210			
NAICS Desc:		FACILITIES SUPPORT SERVICES			
Waste Code:		262			
Waste Class:		DETERGENTS/SOAPS			
Waste Char:		L			
Waste Charac Desc:		LIQUID INDUSTRIAL WASTE			
Count Manifests:		1			
Sum Received Qty:		1157			
Gen District:		402			
Gen District Office Name:		OTTAWA DISTRICT OFFICE 402			
Gen Region Code:		04			
Gen Region Office Name:		EASTERN REGION			
NAICS Code:		812330			
NAICS Desc:		LINEN AND UNIFORM SUPPLY			
Waste Code:		262			
Waste Class:		DETERGENTS/SOAPS			
Waste Char:		L			
Waste Charac Desc:		LIQUID INDUSTRIAL WASTE			
Count Manifests:		3			
Sum Received Qty:		28700			
Gen District:		402			
Gen District Office Name:		OTTAWA DISTRICT OFFICE 402			
Gen Region Code:		04			
Gen Region Office Name:		EASTERN REGION			
NAICS Code:		236110			
NAICS Desc:		RESIDENTIAL BUILDING CONSTRUCTION			
Waste Code:		145			
Waste Class:		PAINT/PIGMENT/COATING RESIDUES			
Waste Char:		L			
Waste Charac Desc:		LIQUID INDUSTRIAL WASTE			
Count Manifests:		1			
Sum Received Qty:		250			
Gen District:		805			
Gen District Office Name:		QUEBEC			
Gen Region Code:		04			
Gen Region Office Name:		EASTERN REGION			
NAICS Code:		562110			
NAICS Desc:		WASTE COLLECTION			
Waste Code:		251			
Waste Class:		OIL SKIMMINGS & SLUDGES			
Waste Char:		L			
Waste Charac Desc:		LIQUID INDUSTRIAL WASTE			
Count Manifests:		3			
Sum Received Qty:		34754			
Gen District:		402			
Gen District Office Name:		OTTAWA DISTRICT OFFICE 402			

<i>Map Key</i>	<i>Number of Records</i>	<i>Direction/ Distance (m)</i>	<i>Elev/Diff (m)</i>	<i>Site</i>	<i>DB</i>
Gen Region Code:		04			
Gen Region Office Name:		EASTERN REGION			
NAICS Code:		812320			
NAICS Desc:		DRY CLEANING AND LAUNDRY SERVICES (EXCEPT COIN-OPERATED)			
Waste Code:		241			
Waste Class:		HALOGENATED SOLVENTS			
Waste Char:		L			
Waste Charac Desc:		LIQUID INDUSTRIAL WASTE			
Count Manifests:		1			
Sum Received Qty:		700			
Gen District:		403			
Gen District Office Name:		CORNWALL AREA OFFICE 403			
Gen Region Code:		04			
Gen Region Office Name:		EASTERN REGION			
NAICS Code:		611710			
NAICS Desc:		EDUCATIONAL SUPPORT SERVICES			
Waste Code:		251			
Waste Class:		OIL SKIMMINGS & SLUDGES			
Waste Char:		L			
Waste Charac Desc:		LIQUID INDUSTRIAL WASTE			
Count Manifests:		1			
Sum Received Qty:		300			
Gen District:		402			
Gen District Office Name:		OTTAWA DISTRICT OFFICE 402			
Gen Region Code:		04			
Gen Region Office Name:		EASTERN REGION			
NAICS Code:		221320			
NAICS Desc:		SEWAGE TREATMENT FACILITIES			
Waste Code:		146			
Waste Class:		OTHER SPECIFIED INORGANICS			
Waste Char:		L			
Waste Charac Desc:		LIQUID INDUSTRIAL WASTE			
Count Manifests:		1			
Sum Received Qty:		400			
Gen District:		402			
Gen District Office Name:		OTTAWA DISTRICT OFFICE 402			
Gen Region Code:		04			
Gen Region Office Name:		EASTERN REGION			
NAICS Code:		531310			
NAICS Desc:		REAL ESTATE PROPERTY MANAGERS			
Waste Code:		146			
Waste Class:		OTHER SPECIFIED INORGANICS			
Waste Char:		L			
Waste Charac Desc:		LIQUID INDUSTRIAL WASTE			
Count Manifests:		4			
Sum Received Qty:		54900			
Gen District:		402			
Gen District Office Name:		OTTAWA DISTRICT OFFICE 402			
Gen Region Code:		04			
Gen Region Office Name:		EASTERN REGION			
NAICS Code:		531310			
NAICS Desc:		REAL ESTATE PROPERTY MANAGERS			
Waste Code:		146			
Waste Class:		OTHER SPECIFIED INORGANICS			
Waste Char:		T			
Waste Charac Desc:		LEACHATE TOXIC			
Count Manifests:		1			
Sum Received Qty:		20			
Gen District:		402			
Gen District Office Name:		OTTAWA DISTRICT OFFICE 402			
Gen Region Code:		04			

<i>Map Key</i>	<i>Number of Records</i>	<i>Direction/ Distance (m)</i>	<i>Elev/Diff (m)</i>	<i>Site</i>	<i>DB</i>
Gen Region Office Name:		EASTERN REGION			
NAICS Code:		551114			
NAICS Desc:					
Waste Code:		251			
Waste Class:		OIL SKIMMINGS & SLUDGES			
Waste Char:		L			
Waste Charac Desc:		LIQUID INDUSTRIAL WASTE			
Count Manifests:		1			
Sum Received Qty:		8000			
Gen District:		402			
Gen District Office Name:		OTTAWA DISTRICT OFFICE 402			
Gen Region Code:		04			
Gen Region Office Name:		EASTERN REGION			
NAICS Code:		238291			
NAICS Desc:		ELEVATOR AND ESCALATOR INSTALLATION CONTRACTORS			
Waste Code:		252			
Waste Class:		WASTE OILS & LUBRICANTS			
Waste Char:		L			
Waste Charac Desc:		LIQUID INDUSTRIAL WASTE			
Count Manifests:		2			
Sum Received Qty:		3700			
Gen District:		402			
Gen District Office Name:		OTTAWA DISTRICT OFFICE 402			
Gen Region Code:		04			
Gen Region Office Name:		EASTERN REGION			
NAICS Code:		561210			
NAICS Desc:		FACILITIES SUPPORT SERVICES			
Waste Code:		213			
Waste Class:		PETROLEUM DISTILLATES			
Waste Char:		L			
Waste Charac Desc:		LIQUID INDUSTRIAL WASTE			
Count Manifests:		2			
Sum Received Qty:		2300			
<u>2017 Receiver Manifest Details</u>					
Gen District:		402			
Gen District Office Name:		OTTAWA DISTRICT OFFICE 402			
Gen Region Code:		04			
Gen Region Office Name:		EASTERN REGION			
NAICS Code:		236210			
NAICS Desc:		INDUSTRIAL BUILDING AND STRUCTURE CONSTRUCTION			
Waste Code:		251			
Waste Class:		OIL SKIMMINGS & SLUDGES			
Waste Char:		L			
Waste Charac Desc:		LIQUID INDUSTRIAL WASTE			
Count Manifests:		13			
Sum Received Qty:		136800.0			
Gen District:		401			
Gen District Office Name:		KINGSTON DISTRICT OFFICE 401			
Gen Region Code:		04			
Gen Region Office Name:		EASTERN REGION			
NAICS Code:		488490			
NAICS Desc:		OTHER SUPPORT ACTIVITIES FOR ROAD TRANSPORTATION			
Waste Code:		251			
Waste Class:		OIL SKIMMINGS & SLUDGES			
Waste Char:		L			
Waste Charac Desc:		LIQUID INDUSTRIAL WASTE			
Count Manifests:		1			
Sum Received Qty:		7349.0			
Gen District:		402			

<i>Map Key</i>	<i>Number of Records</i>	<i>Direction/ Distance (m)</i>	<i>Elev/Diff (m)</i>	<i>Site</i>	<i>DB</i>
Gen District Office Name:		OTTAWA DISTRICT OFFICE 402			
Gen Region Code:		04			
Gen Region Office Name:		EASTERN REGION			
NAICS Code:		337110			
NAICS Desc:		WOOD KITCHEN CABINET AND COUNTER TOP MANUFACTURING			
Waste Code:		251			
Waste Class:		OIL SKIMMINGS & SLUDGES			
Waste Char:		L			
Waste Charac Desc:		LIQUID INDUSTRIAL WASTE			
Count Manifests:		1			
Sum Received Qty:		2000.0			
Gen District:		402			
Gen District Office Name:		OTTAWA DISTRICT OFFICE 402			
Gen Region Code:		04			
Gen Region Office Name:		EASTERN REGION			
NAICS Code:		531310			
NAICS Desc:		REAL ESTATE PROPERTY MANAGERS			
Waste Code:		241			
Waste Class:		HALOGENATED SOLVENTS			
Waste Char:		L			
Waste Charac Desc:		LIQUID INDUSTRIAL WASTE			
Count Manifests:		1			
Sum Received Qty:		1025.0			
Gen District:		402			
Gen District Office Name:		OTTAWA DISTRICT OFFICE 402			
Gen Region Code:		04			
Gen Region Office Name:		EASTERN REGION			
NAICS Code:		221122			
NAICS Desc:		ELECTRIC POWER DISTRIBUTION			
Waste Code:		251			
Waste Class:		OIL SKIMMINGS & SLUDGES			
Waste Char:		L			
Waste Charac Desc:		LIQUID INDUSTRIAL WASTE			
Count Manifests:		1			
Sum Received Qty:		2615.0			
Gen District:		401			
Gen District Office Name:		KINGSTON DISTRICT OFFICE 401			
Gen Region Code:		04			
Gen Region Office Name:		EASTERN REGION			
NAICS Code:		416390			
NAICS Desc:		OTHER SPECIALTY-LINE BUILDING SUPPLIES WHOLESALER-DISTRIBUTORS			
Waste Code:		251			
Waste Class:		OIL SKIMMINGS & SLUDGES			
Waste Char:		L			
Waste Charac Desc:		LIQUID INDUSTRIAL WASTE			
Count Manifests:		2			
Sum Received Qty:		4112.0			
Gen District:		402			
Gen District Office Name:		OTTAWA DISTRICT OFFICE 402			
Gen Region Code:		04			
Gen Region Office Name:		EASTERN REGION			
NAICS Code:		447110			
NAICS Desc:					
Waste Code:		221			
Waste Class:		LIGHT FUELS			
Waste Char:		L			
Waste Charac Desc:		LIQUID INDUSTRIAL WASTE			
Count Manifests:		3			
Sum Received Qty:		24499.0			
Gen District:		402			
Gen District Office Name:		OTTAWA DISTRICT OFFICE 402			

<i>Map Key</i>	<i>Number of Records</i>	<i>Direction/ Distance (m)</i>	<i>Elev/Diff (m)</i>	<i>Site</i>	<i>DB</i>
Gen Region Code:		04			
Gen Region Office Name:		EASTERN REGION			
NAICS Code:		812930			
NAICS Desc:					
Waste Code:		251			
Waste Class:		OIL SKIMMINGS & SLUDGES			
Waste Char:		L			
Waste Charac Desc:		LIQUID INDUSTRIAL WASTE			
Count Manifests:		2			
Sum Received Qty:		16075.0			
Gen District:		402			
Gen District Office Name:		OTTAWA DISTRICT OFFICE 402			
Gen Region Code:		04			
Gen Region Office Name:		EASTERN REGION			
NAICS Code:		485990			
NAICS Desc:					
Waste Code:		251			
Waste Class:		OIL SKIMMINGS & SLUDGES			
Waste Char:		L			
Waste Charac Desc:		LIQUID INDUSTRIAL WASTE			
Count Manifests:		1			
Sum Received Qty:		11097.0			
Gen District:		402			
Gen District Office Name:		OTTAWA DISTRICT OFFICE 402			
Gen Region Code:		04			
Gen Region Office Name:		EASTERN REGION			
NAICS Code:		621110			
NAICS Desc:		OFFICES OF PHYSICIANS			
Waste Code:		150			
Waste Class:		INERT INORGANIC WASTES			
Waste Char:		L			
Waste Charac Desc:		LIQUID INDUSTRIAL WASTE			
Count Manifests:		1			
Sum Received Qty:		3635.0			
Gen District:		402			
Gen District Office Name:		OTTAWA DISTRICT OFFICE 402			
Gen Region Code:		04			
Gen Region Office Name:		EASTERN REGION			
NAICS Code:		238390			
NAICS Desc:		OTHER BUILDING FINISHING CONTRACTORS			
Waste Code:		221			
Waste Class:		LIGHT FUELS			
Waste Char:		L			
Waste Charac Desc:		LIQUID INDUSTRIAL WASTE			
Count Manifests:		2			
Sum Received Qty:		1142.0			
Gen District:		402			
Gen District Office Name:		OTTAWA DISTRICT OFFICE 402			
Gen Region Code:		04			
Gen Region Office Name:		EASTERN REGION			
NAICS Code:		562990			
NAICS Desc:		ALL OTHER WASTE MANAGEMENT SERVICES			
Waste Code:		221			
Waste Class:		LIGHT FUELS			
Waste Char:		L			
Waste Charac Desc:		LIQUID INDUSTRIAL WASTE			
Count Manifests:		23			
Sum Received Qty:		313969.0			
Gen District:		401			
Gen District Office Name:		KINGSTON DISTRICT OFFICE 401			
Gen Region Code:		04			

<i>Map Key</i>	<i>Number of Records</i>	<i>Direction/ Distance (m)</i>	<i>Elev/Diff (m)</i>	<i>Site</i>	<i>DB</i>
Gen Region Office Name:		EASTERN REGION			
NAICS Code:		452910			
NAICS Desc:					
Waste Code:		251			
Waste Class:		OIL SKIMMINGS & SLUDGES			
Waste Char:		L			
Waste Charac Desc:		LIQUID INDUSTRIAL WASTE			
Count Manifests:		2			
Sum Received Qty:		7800.0			
Gen District:		402			
Gen District Office Name:		OTTAWA DISTRICT OFFICE 402			
Gen Region Code:		04			
Gen Region Office Name:		EASTERN REGION			
NAICS Code:		484221			
NAICS Desc:		BULK LIQUIDS TRUCKING, LOCAL			
Waste Code:		221			
Waste Class:		LIGHT FUELS			
Waste Char:		L			
Waste Charac Desc:		LIQUID INDUSTRIAL WASTE			
Count Manifests:		1			
Sum Received Qty:		18000.0			
Gen District:		402			
Gen District Office Name:		OTTAWA DISTRICT OFFICE 402			
Gen Region Code:		04			
Gen Region Office Name:		EASTERN REGION			
NAICS Code:		237110			
NAICS Desc:		WATER AND SEWER LINE AND RELATED STRUCTURES CONSTRUCTION			
Waste Code:		146			
Waste Class:		OTHER SPECIFIED INORGANICS			
Waste Char:		L			
Waste Charac Desc:		LIQUID INDUSTRIAL WASTE			
Count Manifests:		1			
Sum Received Qty:		9000.0			
Gen District:		402			
Gen District Office Name:		OTTAWA DISTRICT OFFICE 402			
Gen Region Code:		04			
Gen Region Office Name:		EASTERN REGION			
NAICS Code:		484222			
NAICS Desc:		DRY BULK MATERIALS TRUCKING, LOCAL			
Waste Code:		251			
Waste Class:		OIL SKIMMINGS & SLUDGES			
Waste Char:		L			
Waste Charac Desc:		LIQUID INDUSTRIAL WASTE			
Count Manifests:		1			
Sum Received Qty:		6924.0			
Gen District:		402			
Gen District Office Name:		OTTAWA DISTRICT OFFICE 402			
Gen Region Code:		04			
Gen Region Office Name:		EASTERN REGION			
NAICS Code:		913190			
NAICS Desc:					
Waste Code:		251			
Waste Class:		OIL SKIMMINGS & SLUDGES			
Waste Char:		L			
Waste Charac Desc:		LIQUID INDUSTRIAL WASTE			
Count Manifests:		1			
Sum Received Qty:		610.0			
Gen District:		402			
Gen District Office Name:		OTTAWA DISTRICT OFFICE 402			
Gen Region Code:		04			
Gen Region Office Name:		EASTERN REGION			

<i>Map Key</i>	<i>Number of Records</i>	<i>Direction/ Distance (m)</i>	<i>Elev/Diff (m)</i>	<i>Site</i>	<i>DB</i>
NAICS Code:		413120			
NAICS Desc:		DAIRY AND MILK PRODUCTS WHOLESALER-DISTRIBUTORS			
Waste Code:		213			
Waste Class:		PETROLEUM DISTILLATES			
Waste Char:		I			
Waste Charac Desc:		IGNITABLE			
Count Manifests:		1			
Sum Received Qty:		210.0			
Gen District:		402			
Gen District Office Name:		OTTAWA DISTRICT OFFICE 402			
Gen Region Code:		04			
Gen Region Office Name:		EASTERN REGION			
NAICS Code:		417230			
NAICS Desc:		INDUSTRIAL MACHINERY, EQUIPMENT AND SUPPLIES WHOLESALER-DISTRIBUTORS			
Waste Code:		251			
Waste Class:		OIL SKIMMINGS & SLUDGES			
Waste Char:		L			
Waste Charac Desc:		LIQUID INDUSTRIAL WASTE			
Count Manifests:		11			
Sum Received Qty:		106950.0			
Gen District:		402			
Gen District Office Name:		OTTAWA DISTRICT OFFICE 402			
Gen Region Code:		04			
Gen Region Office Name:		EASTERN REGION			
NAICS Code:		452110			
NAICS Desc:		DEPARTMENT STORES			
Waste Code:		252			
Waste Class:		WASTE OILS & LUBRICANTS			
Waste Char:		L			
Waste Charac Desc:		LIQUID INDUSTRIAL WASTE			
Count Manifests:		5			
Sum Received Qty:		37592.0			
Gen District:		402			
Gen District Office Name:		OTTAWA DISTRICT OFFICE 402			
Gen Region Code:		04			
Gen Region Office Name:		EASTERN REGION			
NAICS Code:		561210			
NAICS Desc:		FACILITIES SUPPORT SERVICES			
Waste Code:		212			
Waste Class:		ALIPHATIC SOLVENTS			
Waste Char:		L			
Waste Charac Desc:		LIQUID INDUSTRIAL WASTE			
Count Manifests:		1			
Sum Received Qty:		410.0			
Gen District:		402			
Gen District Office Name:		OTTAWA DISTRICT OFFICE 402			
Gen Region Code:		04			
Gen Region Office Name:		EASTERN REGION			
NAICS Code:		561210			
NAICS Desc:		FACILITIES SUPPORT SERVICES			
Waste Code:		263			
Waste Class:		ORGANIC LABORATORY CHEMICALS			
Waste Char:		I			
Waste Charac Desc:		IGNITABLE			
Count Manifests:		1			
Sum Received Qty:		100.0			
Gen District:		402			
Gen District Office Name:		OTTAWA DISTRICT OFFICE 402			
Gen Region Code:		04			
Gen Region Office Name:		EASTERN REGION			
NAICS Code:		812330			

<i>Map Key</i>	<i>Number of Records</i>	<i>Direction/ Distance (m)</i>	<i>Elev/Diff (m)</i>	<i>Site</i>	<i>DB</i>
NAICS Desc:		LINEN AND UNIFORM SUPPLY			
Waste Code:		251			
Waste Class:		OIL SKIMMINGS & SLUDGES			
Waste Char:		L			
Waste Charac Desc:		LIQUID INDUSTRIAL WASTE			
Count Manifests:		2			
Sum Received Qty:		8829.0			
Gen District:		402			
Gen District Office Name:		OTTAWA DISTRICT OFFICE 402			
Gen Region Code:		04			
Gen Region Office Name:		EASTERN REGION			
NAICS Code:		488119			
NAICS Desc:					
Waste Code:		251			
Waste Class:		OIL SKIMMINGS & SLUDGES			
Waste Char:		L			
Waste Charac Desc:		LIQUID INDUSTRIAL WASTE			
Count Manifests:		10			
Sum Received Qty:		89286.0			
Gen District:		402			
Gen District Office Name:		OTTAWA DISTRICT OFFICE 402			
Gen Region Code:		04			
Gen Region Office Name:		EASTERN REGION			
NAICS Code:		531010			
NAICS Desc:					
Waste Code:		251			
Waste Class:		OIL SKIMMINGS & SLUDGES			
Waste Char:		L			
Waste Charac Desc:		LIQUID INDUSTRIAL WASTE			
Count Manifests:		3			
Sum Received Qty:		8452.0			
Gen District:		402			
Gen District Office Name:		OTTAWA DISTRICT OFFICE 402			
Gen Region Code:		04			
Gen Region Office Name:		EASTERN REGION			
NAICS Code:		484221			
NAICS Desc:		BULK LIQUIDS TRUCKING, LOCAL			
Waste Code:		251			
Waste Class:		OIL SKIMMINGS & SLUDGES			
Waste Char:		L			
Waste Charac Desc:		LIQUID INDUSTRIAL WASTE			
Count Manifests:		7			
Sum Received Qty:		25139.0			
Gen District:		402			
Gen District Office Name:		OTTAWA DISTRICT OFFICE 402			
Gen Region Code:		04			
Gen Region Office Name:		EASTERN REGION			
NAICS Code:		484229			
NAICS Desc:		OTHER SPECIALIZED FREIGHT (EXCEPT USED GOODS) TRUCKING, LOCAL			
Waste Code:		251			
Waste Class:		OIL SKIMMINGS & SLUDGES			
Waste Char:		L			
Waste Charac Desc:		LIQUID INDUSTRIAL WASTE			
Count Manifests:		1			
Sum Received Qty:		4418.0			
Gen District:		402			
Gen District Office Name:		OTTAWA DISTRICT OFFICE 402			
Gen Region Code:		04			
Gen Region Office Name:		EASTERN REGION			
NAICS Code:		417210			
NAICS Desc:		CONSTRUCTION AND FORESTRY MACHINERY, EQUIPMENT AND SUPPLIES WHOLESALER-			

<i>Map Key</i>	<i>Number of Records</i>	<i>Direction/ Distance (m)</i>	<i>Elev/Diff (m)</i>	<i>Site</i>	<i>DB</i>
Waste Code:		DISTRIBUTORS			
Waste Class:		251			
Waste Char:		OIL SKIMMINGS & SLUDGES			
Waste Charac Desc:		L			
Count Manifests:		LIQUID INDUSTRIAL WASTE			
Sum Received Qty:		1			
		3588.0			
Gen District:		805			
Gen District Office Name:		QUEBEC			
Gen Region Code:		04			
Gen Region Office Name:		EASTERN REGION			
NAICS Code:		238291			
NAICS Desc:		ELEVATOR AND ESCALATOR INSTALLATION CONTRACTORS			
Waste Code:		251			
Waste Class:		OIL SKIMMINGS & SLUDGES			
Waste Char:		L			
Waste Charac Desc:		LIQUID INDUSTRIAL WASTE			
Count Manifests:		1			
Sum Received Qty:		5000.0			
Gen District:		402			
Gen District Office Name:		OTTAWA DISTRICT OFFICE 402			
Gen Region Code:		04			
Gen Region Office Name:		EASTERN REGION			
NAICS Code:		412110			
NAICS Desc:		PETROLEUM PRODUCT WHOLESALE-DISTRIBUTORS			
Waste Code:		251			
Waste Class:		OIL SKIMMINGS & SLUDGES			
Waste Char:		L			
Waste Charac Desc:		LIQUID INDUSTRIAL WASTE			
Count Manifests:		1			
Sum Received Qty:		4500.0			
Gen District:		403			
Gen District Office Name:		CORNWALL AREA OFFICE 403			
Gen Region Code:		04			
Gen Region Office Name:		EASTERN REGION			
NAICS Code:		447110			
NAICS Desc:					
Waste Code:		221			
Waste Class:		LIGHT FUELS			
Waste Char:		L			
Waste Charac Desc:		LIQUID INDUSTRIAL WASTE			
Count Manifests:		11			
Sum Received Qty:		145842.0			
Gen District:		403			
Gen District Office Name:		CORNWALL AREA OFFICE 403			
Gen Region Code:		04			
Gen Region Office Name:		EASTERN REGION			
NAICS Code:		814110			
NAICS Desc:					
Waste Code:		221			
Waste Class:		LIGHT FUELS			
Waste Char:		L			
Waste Charac Desc:		LIQUID INDUSTRIAL WASTE			
Count Manifests:		1			
Sum Received Qty:		600.0			
Gen District:		402			
Gen District Office Name:		OTTAWA DISTRICT OFFICE 402			
Gen Region Code:		04			
Gen Region Office Name:		EASTERN REGION			
NAICS Code:		531310			
NAICS Desc:		REAL ESTATE PROPERTY MANAGERS			

<i>Map Key</i>	<i>Number of Records</i>	<i>Direction/ Distance (m)</i>	<i>Elev/Diff (m)</i>	<i>Site</i>	<i>DB</i>
Waste Code:		212			
Waste Class:		ALIPHATIC SOLVENTS			
Waste Char:		L			
Waste Charac Desc:		LIQUID INDUSTRIAL WASTE			
Count Manifests:		1			
Sum Received Qty:		20.0			
Gen District:		805			
Gen District Office Name:		QUEBEC			
Gen Region Code:		04			
Gen Region Office Name:		EASTERN REGION			
NAICS Code:		531310			
NAICS Desc:		REAL ESTATE PROPERTY MANAGERS			
Waste Code:		146			
Waste Class:		OTHER SPECIFIED INORGANICS			
Waste Char:		T			
Waste Charac Desc:		LEACHATE TOXIC			
Count Manifests:		1			
Sum Received Qty:		1600.0			
Gen District:		402			
Gen District Office Name:		OTTAWA DISTRICT OFFICE 402			
Gen Region Code:		04			
Gen Region Office Name:		EASTERN REGION			
NAICS Code:		000000			
NAICS Desc:					
Waste Code:		251			
Waste Class:		OIL SKIMMINGS & SLUDGES			
Waste Char:		L			
Waste Charac Desc:		LIQUID INDUSTRIAL WASTE			
Count Manifests:		2			
Sum Received Qty:		5900.0			
Gen District:		402			
Gen District Office Name:		OTTAWA DISTRICT OFFICE 402			
Gen Region Code:		04			
Gen Region Office Name:		EASTERN REGION			
NAICS Code:		413120			
NAICS Desc:		DAIRY AND MILK PRODUCTS WHOLESALER-DISTRIBUTORS			
Waste Code:		252			
Waste Class:		WASTE OILS & LUBRICANTS			
Waste Char:		L			
Waste Charac Desc:		LIQUID INDUSTRIAL WASTE			
Count Manifests:		1			
Sum Received Qty:		210.0			
Gen District:		402			
Gen District Office Name:		OTTAWA DISTRICT OFFICE 402			
Gen Region Code:		04			
Gen Region Office Name:		EASTERN REGION			
NAICS Code:		913910			
NAICS Desc:					
Waste Code:		221			
Waste Class:		LIGHT FUELS			
Waste Char:		L			
Waste Charac Desc:		LIQUID INDUSTRIAL WASTE			
Count Manifests:		12			
Sum Received Qty:		63424.0			
Gen District:		402			
Gen District Office Name:		OTTAWA DISTRICT OFFICE 402			
Gen Region Code:		04			
Gen Region Office Name:		EASTERN REGION			
NAICS Code:		913910			
NAICS Desc:					
Waste Code:		241			

<i>Map Key</i>	<i>Number of Records</i>	<i>Direction/ Distance (m)</i>	<i>Elev/Diff (m)</i>	<i>Site</i>	<i>DB</i>
Waste Class:		HALOGENATED SOLVENTS			
Waste Char:		L			
Waste Charac Desc:		LIQUID INDUSTRIAL WASTE			
Count Manifests:		3			
Sum Received Qty:		820.0			
Gen District:		402			
Gen District Office Name:		OTTAWA DISTRICT OFFICE 402			
Gen Region Code:		04			
Gen Region Office Name:		EASTERN REGION			
NAICS Code:		336990			
NAICS Desc:		OTHER TRANSPORTATION EQUIPMENT MANUFACTURING			
Waste Code:		150			
Waste Class:		INERT INORGANIC WASTES			
Waste Char:		L			
Waste Charac Desc:		LIQUID INDUSTRIAL WASTE			
Count Manifests:		2			
Sum Received Qty:		15000.0			
Gen District:		805			
Gen District Office Name:		QUEBEC			
Gen Region Code:		04			
Gen Region Office Name:		EASTERN REGION			
NAICS Code:		562110			
NAICS Desc:		WASTE COLLECTION			
Waste Code:		252			
Waste Class:		WASTE OILS & LUBRICANTS			
Waste Char:		L			
Waste Charac Desc:		LIQUID INDUSTRIAL WASTE			
Count Manifests:		1			
Sum Received Qty:		2119.0			
Gen District:		402			
Gen District Office Name:		OTTAWA DISTRICT OFFICE 402			
Gen Region Code:		04			
Gen Region Office Name:		EASTERN REGION			
NAICS Code:		811199			
NAICS Desc:		ALL OTHER AUTOMOTIVE REPAIR AND MAINTENANCE			
Waste Code:		251			
Waste Class:		OIL SKIMMINGS & SLUDGES			
Waste Char:		L			
Waste Charac Desc:		LIQUID INDUSTRIAL WASTE			
Count Manifests:		5			
Sum Received Qty:		44362.0			
Gen District:		805			
Gen District Office Name:		QUEBEC			
Gen Region Code:		04			
Gen Region Office Name:		EASTERN REGION			
NAICS Code:		811199			
NAICS Desc:		ALL OTHER AUTOMOTIVE REPAIR AND MAINTENANCE			
Waste Code:		251			
Waste Class:		OIL SKIMMINGS & SLUDGES			
Waste Char:		L			
Waste Charac Desc:		LIQUID INDUSTRIAL WASTE			
Count Manifests:		2			
Sum Received Qty:		6751.0			
Gen District:		805			
Gen District Office Name:		QUEBEC			
Gen Region Code:		04			
Gen Region Office Name:		EASTERN REGION			
NAICS Code:		238110			
NAICS Desc:		POURED CONCRETE FOUNDATION AND STRUCTURE CONTRACTORS			
Waste Code:		251			
Waste Class:		OIL SKIMMINGS & SLUDGES			

<i>Map Key</i>	<i>Number of Records</i>	<i>Direction/ Distance (m)</i>	<i>Elev/Diff (m)</i>	<i>Site</i>	<i>DB</i>
Waste Char:		L			
Waste Charac Desc:		LIQUID INDUSTRIAL WASTE			
Count Manifests:		1			
Sum Received Qty:		1450.0			
Gen District:		402			
Gen District Office Name:		OTTAWA DISTRICT OFFICE 402			
Gen Region Code:		04			
Gen Region Office Name:		EASTERN REGION			
NAICS Code:		113210			
NAICS Desc:		FOREST NURSERIES AND GATHERING OF FOREST PRODUCTS			
Waste Code:		251			
Waste Class:		OIL SKIMMINGS & SLUDGES			
Waste Char:		L			
Waste Charac Desc:		LIQUID INDUSTRIAL WASTE			
Count Manifests:		2			
Sum Received Qty:		20403.0			
Gen District:		402			
Gen District Office Name:		OTTAWA DISTRICT OFFICE 402			
Gen Region Code:		04			
Gen Region Office Name:		EASTERN REGION			
NAICS Code:		531310			
NAICS Desc:		REAL ESTATE PROPERTY MANAGERS			
Waste Code:		112			
Waste Class:		ACID WASTE - HEAVY METALS			
Waste Char:		C			
Waste Charac Desc:		CORROSIVE			
Count Manifests:		1			
Sum Received Qty:		113.5			
Gen District:		402			
Gen District Office Name:		OTTAWA DISTRICT OFFICE 402			
Gen Region Code:		04			
Gen Region Office Name:		EASTERN REGION			
NAICS Code:		531310			
NAICS Desc:		REAL ESTATE PROPERTY MANAGERS			
Waste Code:		121			
Waste Class:		ALKALINE WASTES - HEAVY METALS			
Waste Char:		C			
Waste Charac Desc:		CORROSIVE			
Count Manifests:		1			
Sum Received Qty:		300.0			
Gen District:		805			
Gen District Office Name:		QUEBEC			
Gen Region Code:		04			
Gen Region Office Name:		EASTERN REGION			
NAICS Code:		562110			
NAICS Desc:		WASTE COLLECTION			
Waste Code:		221			
Waste Class:		LIGHT FUELS			
Waste Char:		L			
Waste Charac Desc:		LIQUID INDUSTRIAL WASTE			
Count Manifests:		1			
Sum Received Qty:		2202.0			
Gen District:		402			
Gen District Office Name:		OTTAWA DISTRICT OFFICE 402			
Gen Region Code:		04			
Gen Region Office Name:		EASTERN REGION			
NAICS Code:		811111			
NAICS Desc:		GENERAL AUTOMOTIVE REPAIR			
Waste Code:		251			
Waste Class:		OIL SKIMMINGS & SLUDGES			
Waste Char:		L			

<i>Map Key</i>	<i>Number of Records</i>	<i>Direction/ Distance (m)</i>	<i>Elev/Diff (m)</i>	<i>Site</i>	<i>DB</i>
Waste Charac Desc:		LIQUID INDUSTRIAL WASTE			
Count Manifests:		54			
Sum Received Qty:		642129.0			
Gen District:		402			
Gen District Office Name:		OTTAWA DISTRICT OFFICE 402			
Gen Region Code:		04			
Gen Region Office Name:		EASTERN REGION			
NAICS Code:		911230			
NAICS Desc:					
Waste Code:		251			
Waste Class:		OIL SKIMMINGS & SLUDGES			
Waste Char:		L			
Waste Charac Desc:		LIQUID INDUSTRIAL WASTE			
Count Manifests:		1			
Sum Received Qty:		500.0			
Gen District:		402			
Gen District Office Name:		OTTAWA DISTRICT OFFICE 402			
Gen Region Code:		04			
Gen Region Office Name:		EASTERN REGION			
NAICS Code:		323113			
NAICS Desc:		COMMERCIAL SCREEN PRINTING			
Waste Code:		145			
Waste Class:		PAINT/PIGMENT/COATING RESIDUES			
Waste Char:		L			
Waste Charac Desc:		LIQUID INDUSTRIAL WASTE			
Count Manifests:		1			
Sum Received Qty:		2000.0			
Gen District:		402			
Gen District Office Name:		OTTAWA DISTRICT OFFICE 402			
Gen Region Code:		04			
Gen Region Office Name:		EASTERN REGION			
NAICS Code:		541710			
NAICS Desc:		RESEARCH AND DEVELOPMENT IN THE PHYSICAL, ENGINEERING AND LIFE SCIENCES			
Waste Code:		114			
Waste Class:		OTHER INORGANIC ACID WASTES			
Waste Char:		C			
Waste Charac Desc:		CORROSIVE			
Count Manifests:		1			
Sum Received Qty:		2.0			
Gen District:		402			
Gen District Office Name:		OTTAWA DISTRICT OFFICE 402			
Gen Region Code:		04			
Gen Region Office Name:		EASTERN REGION			
NAICS Code:		541710			
NAICS Desc:		RESEARCH AND DEVELOPMENT IN THE PHYSICAL, ENGINEERING AND LIFE SCIENCES			
Waste Code:		146			
Waste Class:		OTHER SPECIFIED INORGANICS			
Waste Char:		L			
Waste Charac Desc:		LIQUID INDUSTRIAL WASTE			
Count Manifests:		4			
Sum Received Qty:		24200.0			
Gen District:		402			
Gen District Office Name:		OTTAWA DISTRICT OFFICE 402			
Gen Region Code:		04			
Gen Region Office Name:		EASTERN REGION			
NAICS Code:		541710			
NAICS Desc:		RESEARCH AND DEVELOPMENT IN THE PHYSICAL, ENGINEERING AND LIFE SCIENCES			
Waste Code:		251			
Waste Class:		OIL SKIMMINGS & SLUDGES			
Waste Char:		L			
Waste Charac Desc:		LIQUID INDUSTRIAL WASTE			

<i>Map Key</i>	<i>Number of Records</i>	<i>Direction/ Distance (m)</i>	<i>Elev/Diff (m)</i>	<i>Site</i>	<i>DB</i>
Count Manifests:	4				
Sum Received Qty:	23760.0				
Gen District:	402				
Gen District Office Name:	OTTAWA DISTRICT OFFICE 402				
Gen Region Code:	04				
Gen Region Office Name:	EASTERN REGION				
NAICS Code:	911240				
NAICS Desc:					
Waste Code:	251				
Waste Class:	OIL SKIMMINGS & SLUDGES				
Waste Char:	L				
Waste Charac Desc:	LIQUID INDUSTRIAL WASTE				
Count Manifests:	11				
Sum Received Qty:	74774.0				
Gen District:	402				
Gen District Office Name:	OTTAWA DISTRICT OFFICE 402				
Gen Region Code:	04				
Gen Region Office Name:	EASTERN REGION				
NAICS Code:	611210				
NAICS Desc:					
Waste Code:	146				
Waste Class:	OTHER SPECIFIED INORGANICS				
Waste Char:	T				
Waste Charac Desc:	LEACHATE TOXIC				
Count Manifests:	1				
Sum Received Qty:	900.0				
Gen District:	403				
Gen District Office Name:	CORNWALL AREA OFFICE 403				
Gen Region Code:	04				
Gen Region Office Name:	EASTERN REGION				
NAICS Code:	416390				
NAICS Desc:	OTHER SPECIALTY-LINE BUILDING SUPPLIES WHOLESALER-DISTRIBUTORS				
Waste Code:	251				
Waste Class:	OIL SKIMMINGS & SLUDGES				
Waste Char:	L				
Waste Charac Desc:	LIQUID INDUSTRIAL WASTE				
Count Manifests:	2				
Sum Received Qty:	4015.0				
Gen District:	402				
Gen District Office Name:	OTTAWA DISTRICT OFFICE 402				
Gen Region Code:	04				
Gen Region Office Name:	EASTERN REGION				
NAICS Code:	531310				
NAICS Desc:	REAL ESTATE PROPERTY MANAGERS				
Waste Code:	263				
Waste Class:	ORGANIC LABORATORY CHEMICALS				
Waste Char:	I				
Waste Charac Desc:	IGNITABLE				
Count Manifests:	2				
Sum Received Qty:	715.0				
Gen District:	301				
Gen District Office Name:	TORONTO DISTRICT OFFICE 301				
Gen Region Code:	03				
Gen Region Office Name:	CENTRAL REGION				
NAICS Code:	541619				
NAICS Desc:	OTHER MANAGEMENT CONSULTING SERVICES				
Waste Code:	251				
Waste Class:	OIL SKIMMINGS & SLUDGES				
Waste Char:	L				
Waste Charac Desc:	LIQUID INDUSTRIAL WASTE				
Count Manifests:	1				

<i>Map Key</i>	<i>Number of Records</i>	<i>Direction/ Distance (m)</i>	<i>Elev/Diff (m)</i>	<i>Site</i>	<i>DB</i>
Sum Received Qty:		8000.0			
Gen District:		403			
Gen District Office Name:		CORNWALL AREA OFFICE 403			
Gen Region Code:		04			
Gen Region Office Name:		EASTERN REGION			
NAICS Code:		485110			
NAICS Desc:					
Waste Code:		221			
Waste Class:		LIGHT FUELS			
Waste Char:		L			
Waste Charac Desc:		LIQUID INDUSTRIAL WASTE			
Count Manifests:		1			
Sum Received Qty:		2500.0			
Gen District:		402			
Gen District Office Name:		OTTAWA DISTRICT OFFICE 402			
Gen Region Code:		04			
Gen Region Office Name:		EASTERN REGION			
NAICS Code:		911240			
NAICS Desc:					
Waste Code:		146			
Waste Class:		OTHER SPECIFIED INORGANICS			
Waste Char:		T			
Waste Charac Desc:		LEACHATE TOXIC			
Count Manifests:		1			
Sum Received Qty:		607.0			
Gen District:		402			
Gen District Office Name:		OTTAWA DISTRICT OFFICE 402			
Gen Region Code:		04			
Gen Region Office Name:		EASTERN REGION			
NAICS Code:		488119			
NAICS Desc:					
Waste Code:		262			
Waste Class:		DETERGENTS/SOAPS			
Waste Char:		L			
Waste Charac Desc:		LIQUID INDUSTRIAL WASTE			
Count Manifests:		1			
Sum Received Qty:		6210.0			
Gen District:		402			
Gen District Office Name:		OTTAWA DISTRICT OFFICE 402			
Gen Region Code:		04			
Gen Region Office Name:		EASTERN REGION			
NAICS Code:		913910			
NAICS Desc:					
Waste Code:		251			
Waste Class:		OIL SKIMMINGS & SLUDGES			
Waste Char:		L			
Waste Charac Desc:		LIQUID INDUSTRIAL WASTE			
Count Manifests:		73			
Sum Received Qty:		463745.0			
Gen District:		402			
Gen District Office Name:		OTTAWA DISTRICT OFFICE 402			
Gen Region Code:		04			
Gen Region Office Name:		EASTERN REGION			
NAICS Code:		911210			
NAICS Desc:					
Waste Code:		112			
Waste Class:		ACID WASTE - HEAVY METALS			
Waste Char:		C			
Waste Charac Desc:		CORROSIVE			
Count Manifests:		1			
Sum Received Qty:		100.0			

<i>Map Key</i>	<i>Number of Records</i>	<i>Direction/ Distance (m)</i>	<i>Elev/Diff (m)</i>	<i>Site</i>	<i>DB</i>
Gen District:		402			
Gen District Office Name:		OTTAWA DISTRICT OFFICE 402			
Gen Region Code:		04			
Gen Region Office Name:		EASTERN REGION			
NAICS Code:		327320			
NAICS Desc:		READY-MIX CONCRETE MANUFACTURING			
Waste Code:		251			
Waste Class:		OIL SKIMMINGS & SLUDGES			
Waste Char:		L			
Waste Charac Desc:		LIQUID INDUSTRIAL WASTE			
Count Manifests:		1			
Sum Received Qty:		2824.0			
Gen District:		402			
Gen District Office Name:		OTTAWA DISTRICT OFFICE 402			
Gen Region Code:		04			
Gen Region Office Name:		EASTERN REGION			
NAICS Code:		236220			
NAICS Desc:		COMMERCIAL AND INSTITUTIONAL BUILDING CONSTRUCTION			
Waste Code:		221			
Waste Class:		LIGHT FUELS			
Waste Char:		L			
Waste Charac Desc:		LIQUID INDUSTRIAL WASTE			
Count Manifests:		3			
Sum Received Qty:		41995.0			
Gen District:		402			
Gen District Office Name:		OTTAWA DISTRICT OFFICE 402			
Gen Region Code:		04			
Gen Region Office Name:		EASTERN REGION			
NAICS Code:		713940			
NAICS Desc:					
Waste Code:		132			
Waste Class:		NEUTRALIZED WASTES - OTHER METALS			
Waste Char:		L			
Waste Charac Desc:		LIQUID INDUSTRIAL WASTE			
Count Manifests:		1			
Sum Received Qty:		4900.0			
Gen District:		402			
Gen District Office Name:		OTTAWA DISTRICT OFFICE 402			
Gen Region Code:		04			
Gen Region Office Name:		EASTERN REGION			
NAICS Code:		526111			
NAICS Desc:					
Waste Code:		145			
Waste Class:		PAINT/PIGMENT/COATING RESIDUES			
Waste Char:		L			
Waste Charac Desc:		LIQUID INDUSTRIAL WASTE			
Count Manifests:		3			
Sum Received Qty:		2605.0			
Gen District:		402			
Gen District Office Name:		OTTAWA DISTRICT OFFICE 402			
Gen Region Code:		04			
Gen Region Office Name:		EASTERN REGION			
NAICS Code:		327390			
NAICS Desc:		OTHER CONCRETE PRODUCT MANUFACTURING			
Waste Code:		251			
Waste Class:		OIL SKIMMINGS & SLUDGES			
Waste Char:		L			
Waste Charac Desc:		LIQUID INDUSTRIAL WASTE			
Count Manifests:		1			
Sum Received Qty:		6500.0			

<i>Map Key</i>	<i>Number of Records</i>	<i>Direction/ Distance (m)</i>	<i>Elev/Diff (m)</i>	<i>Site</i>	<i>DB</i>
Gen District:		402			
Gen District Office Name:		OTTAWA DISTRICT OFFICE 402			
Gen Region Code:		04			
Gen Region Office Name:		EASTERN REGION			
NAICS Code:		417910			
NAICS Desc:		OFFICE AND STORE MACHINERY AND EQUIPMENT WHOLESALER-DISTRIBUTORS			
Waste Code:		212			
Waste Class:		ALIPHATIC SOLVENTS			
Waste Char:		L			
Waste Charac Desc:		LIQUID INDUSTRIAL WASTE			
Count Manifests:		1			
Sum Received Qty:		500.0			
Gen District:		402			
Gen District Office Name:		OTTAWA DISTRICT OFFICE 402			
Gen Region Code:		04			
Gen Region Office Name:		EASTERN REGION			
NAICS Code:		488119			
NAICS Desc:					
Waste Code:		221			
Waste Class:		LIGHT FUELS			
Waste Char:		L			
Waste Charac Desc:		LIQUID INDUSTRIAL WASTE			
Count Manifests:		9			
Sum Received Qty:		113415.0			
Gen District:		402			
Gen District Office Name:		OTTAWA DISTRICT OFFICE 402			
Gen Region Code:		04			
Gen Region Office Name:		EASTERN REGION			
NAICS Code:		532490			
NAICS Desc:		OTHER COMMERCIAL AND INDUSTRIAL MACHINERY AND EQUIPMENT RENTAL AND LEASING			
Waste Code:		221			
Waste Class:		LIGHT FUELS			
Waste Char:		L			
Waste Charac Desc:		LIQUID INDUSTRIAL WASTE			
Count Manifests:		2			
Sum Received Qty:		25586.0			
Gen District:		402			
Gen District Office Name:		OTTAWA DISTRICT OFFICE 402			
Gen Region Code:		04			
Gen Region Office Name:		EASTERN REGION			
NAICS Code:		611310			
NAICS Desc:		UNIVERSITIES			
Waste Code:		251			
Waste Class:		OIL SKIMMINGS & SLUDGES			
Waste Char:		L			
Waste Charac Desc:		LIQUID INDUSTRIAL WASTE			
Count Manifests:		1			
Sum Received Qty:		4500.0			
Gen District:		402			
Gen District Office Name:		OTTAWA DISTRICT OFFICE 402			
Gen Region Code:		04			
Gen Region Office Name:		EASTERN REGION			
NAICS Code:		911210			
NAICS Desc:					
Waste Code:		212			
Waste Class:		ALIPHATIC SOLVENTS			
Waste Char:		L			
Waste Charac Desc:		LIQUID INDUSTRIAL WASTE			
Count Manifests:		1			
Sum Received Qty:		65.0			
Gen District:		402			

<i>Map Key</i>	<i>Number of Records</i>	<i>Direction/ Distance (m)</i>	<i>Elev/Diff (m)</i>	<i>Site</i>	<i>DB</i>
Gen District Office Name:		OTTAWA DISTRICT OFFICE 402			
Gen Region Code:		04			
Gen Region Office Name:		EASTERN REGION			
NAICS Code:		811310			
NAICS Desc:		COMMERCIAL AND INDUSTRIAL MACHINERY AND EQUIPMENT (EXCEPT AUTOMOTIVE AND ELECTRONIC) REPAIR AND MAINTENANCE			
Waste Code:		251			
Waste Class:		OIL SKIMMINGS & SLUDGES			
Waste Char:		L			
Waste Charac Desc:		LIQUID INDUSTRIAL WASTE			
Count Manifests:		1			
Sum Received Qty:		4500.0			
Gen District:		402			
Gen District Office Name:		OTTAWA DISTRICT OFFICE 402			
Gen Region Code:		04			
Gen Region Office Name:		EASTERN REGION			
NAICS Code:		811411			
NAICS Desc:		HOME AND GARDEN EQUIPMENT REPAIR AND MAINTENANCE			
Waste Code:		251			
Waste Class:		OIL SKIMMINGS & SLUDGES			
Waste Char:		L			
Waste Charac Desc:		LIQUID INDUSTRIAL WASTE			
Count Manifests:		1			
Sum Received Qty:		5737.0			
Gen District:		402			
Gen District Office Name:		OTTAWA DISTRICT OFFICE 402			
Gen Region Code:		04			
Gen Region Office Name:		EASTERN REGION			
NAICS Code:		562920			
NAICS Desc:					
Waste Code:		251			
Waste Class:		OIL SKIMMINGS & SLUDGES			
Waste Char:		L			
Waste Charac Desc:		LIQUID INDUSTRIAL WASTE			
Count Manifests:		14			
Sum Received Qty:		158999.0			
Gen District:		402			
Gen District Office Name:		OTTAWA DISTRICT OFFICE 402			
Gen Region Code:		04			
Gen Region Office Name:		EASTERN REGION			
NAICS Code:		493190			
NAICS Desc:		OTHER WAREHOUSING AND STORAGE			
Waste Code:		252			
Waste Class:		WASTE OILS & LUBRICANTS			
Waste Char:		L			
Waste Charac Desc:		LIQUID INDUSTRIAL WASTE			
Count Manifests:		2			
Sum Received Qty:		1822.0			
Gen District:		402			
Gen District Office Name:		OTTAWA DISTRICT OFFICE 402			
Gen Region Code:		04			
Gen Region Office Name:		EASTERN REGION			
NAICS Code:		541710			
NAICS Desc:		RESEARCH AND DEVELOPMENT IN THE PHYSICAL, ENGINEERING AND LIFE SCIENCES			
Waste Code:		121			
Waste Class:		ALKALINE WASTES - HEAVY METALS			
Waste Char:		C			
Waste Charac Desc:		CORROSIVE			
Count Manifests:		1			
Sum Received Qty:		0.1			
Gen District:		402			

<i>Map Key</i>	<i>Number of Records</i>	<i>Direction/ Distance (m)</i>	<i>Elev/Diff (m)</i>	<i>Site</i>	<i>DB</i>
Gen District Office Name:		OTTAWA DISTRICT OFFICE 402			
Gen Region Code:		04			
Gen Region Office Name:		EASTERN REGION			
NAICS Code:		911110			
NAICS Desc:					
Waste Code:		212			
Waste Class:		ALIPHATIC SOLVENTS			
Waste Char:		L			
Waste Charac Desc:		LIQUID INDUSTRIAL WASTE			
Count Manifests:		1			
Sum Received Qty:		40.0			
Gen District:		402			
Gen District Office Name:		OTTAWA DISTRICT OFFICE 402			
Gen Region Code:		04			
Gen Region Office Name:		EASTERN REGION			
NAICS Code:		237990			
NAICS Desc:		OTHER HEAVY AND CIVIL ENGINEERING CONSTRUCTION			
Waste Code:		221			
Waste Class:		LIGHT FUELS			
Waste Char:		L			
Waste Charac Desc:		LIQUID INDUSTRIAL WASTE			
Count Manifests:		4			
Sum Received Qty:		4640.0			
Gen District:		402			
Gen District Office Name:		OTTAWA DISTRICT OFFICE 402			
Gen Region Code:		04			
Gen Region Office Name:		EASTERN REGION			
NAICS Code:		336410			
NAICS Desc:		AEROSPACE PRODUCT AND PARTS MANUFACTURING			
Waste Code:		251			
Waste Class:		OIL SKIMMINGS & SLUDGES			
Waste Char:		L			
Waste Charac Desc:		LIQUID INDUSTRIAL WASTE			
Count Manifests:		13			
Sum Received Qty:		110025.0			
Gen District:		402			
Gen District Office Name:		OTTAWA DISTRICT OFFICE 402			
Gen Region Code:		04			
Gen Region Office Name:		EASTERN REGION			
NAICS Code:		911110			
NAICS Desc:					
Waste Code:		251			
Waste Class:		OIL SKIMMINGS & SLUDGES			
Waste Char:		L			
Waste Charac Desc:		LIQUID INDUSTRIAL WASTE			
Count Manifests:		8			
Sum Received Qty:		72424.0			
Gen District:		402			
Gen District Office Name:		OTTAWA DISTRICT OFFICE 402			
Gen Region Code:		04			
Gen Region Office Name:		EASTERN REGION			
NAICS Code:		611110			
NAICS Desc:		ELEMENTARY AND SECONDARY SCHOOLS			
Waste Code:		252			
Waste Class:		WASTE OILS & LUBRICANTS			
Waste Char:		L			
Waste Charac Desc:		LIQUID INDUSTRIAL WASTE			
Count Manifests:		1			
Sum Received Qty:		1200.0			
Gen District:		403			
Gen District Office Name:		CORNWALL AREA OFFICE 403			

<i>Map Key</i>	<i>Number of Records</i>	<i>Direction/ Distance (m)</i>	<i>Elev/Diff (m)</i>	<i>Site</i>	<i>DB</i>
Gen Region Code:		04			
Gen Region Office Name:		EASTERN REGION			
NAICS Code:		562990			
NAICS Desc:		ALL OTHER WASTE MANAGEMENT SERVICES			
Waste Code:		251			
Waste Class:		OIL SKIMMINGS & SLUDGES			
Waste Char:		L			
Waste Charac Desc:		LIQUID INDUSTRIAL WASTE			
Count Manifests:		1			
Sum Received Qty:		1440.0			
Gen District:		402			
Gen District Office Name:		OTTAWA DISTRICT OFFICE 402			
Gen Region Code:		04			
Gen Region Office Name:		EASTERN REGION			
NAICS Code:		913910			
NAICS Desc:					
Waste Code:		145			
Waste Class:		PAINT/PIGMENT/COATING RESIDUES			
Waste Char:		L			
Waste Charac Desc:		LIQUID INDUSTRIAL WASTE			
Count Manifests:		1			
Sum Received Qty:		350.0			
Gen District:		402			
Gen District Office Name:		OTTAWA DISTRICT OFFICE 402			
Gen Region Code:		04			
Gen Region Office Name:		EASTERN REGION			
NAICS Code:		913910			
NAICS Desc:					
Waste Code:		252			
Waste Class:		WASTE OILS & LUBRICANTS			
Waste Char:		L			
Waste Charac Desc:		LIQUID INDUSTRIAL WASTE			
Count Manifests:		1			
Sum Received Qty:		3156.0			
Gen District:		402			
Gen District Office Name:		OTTAWA DISTRICT OFFICE 402			
Gen Region Code:		04			
Gen Region Office Name:		EASTERN REGION			
NAICS Code:		419170			
NAICS Desc:		MACHINERY, EQUIPMENT AND SUPPLIES AGENTS AND BROKERS			
Waste Code:		251			
Waste Class:		OIL SKIMMINGS & SLUDGES			
Waste Char:		L			
Waste Charac Desc:		LIQUID INDUSTRIAL WASTE			
Count Manifests:		1			
Sum Received Qty:		4500.0			
Gen District:		402			
Gen District Office Name:		OTTAWA DISTRICT OFFICE 402			
Gen Region Code:		04			
Gen Region Office Name:		EASTERN REGION			
NAICS Code:		481110			
NAICS Desc:		SCHEDULED AIR TRANSPORTATION			
Waste Code:		221			
Waste Class:		LIGHT FUELS			
Waste Char:		L			
Waste Charac Desc:		LIQUID INDUSTRIAL WASTE			
Count Manifests:		2			
Sum Received Qty:		9500.0			
Gen District:		402			
Gen District Office Name:		OTTAWA DISTRICT OFFICE 402			
Gen Region Code:		04			

<i>Map Key</i>	<i>Number of Records</i>	<i>Direction/ Distance (m)</i>	<i>Elev/Diff (m)</i>	<i>Site</i>	<i>DB</i>
Gen Region Office Name:		EASTERN REGION			
NAICS Code:		481110			
NAICS Desc:		SCHEDULED AIR TRANSPORTATION			
Waste Code:		251			
Waste Class:		OIL SKIMMINGS & SLUDGES			
Waste Char:		L			
Waste Charac Desc:		LIQUID INDUSTRIAL WASTE			
Count Manifests:		3			
Sum Received Qty:		9108.0			
Gen District:		402			
Gen District Office Name:		OTTAWA DISTRICT OFFICE 402			
Gen Region Code:		04			
Gen Region Office Name:		EASTERN REGION			
NAICS Code:		492110			
NAICS Desc:		COURIERS			
Waste Code:		251			
Waste Class:		OIL SKIMMINGS & SLUDGES			
Waste Char:		L			
Waste Charac Desc:		LIQUID INDUSTRIAL WASTE			
Count Manifests:		4			
Sum Received Qty:		10126.0			
Gen District:		402			
Gen District Office Name:		OTTAWA DISTRICT OFFICE 402			
Gen Region Code:		04			
Gen Region Office Name:		EASTERN REGION			
NAICS Code:		531112			
NAICS Desc:					
Waste Code:		251			
Waste Class:		OIL SKIMMINGS & SLUDGES			
Waste Char:		L			
Waste Charac Desc:		LIQUID INDUSTRIAL WASTE			
Count Manifests:		2			
Sum Received Qty:		15333.0			
Gen District:		402			
Gen District Office Name:		OTTAWA DISTRICT OFFICE 402			
Gen Region Code:		04			
Gen Region Office Name:		EASTERN REGION			
NAICS Code:		221320			
NAICS Desc:		SEWAGE TREATMENT FACILITIES			
Waste Code:		251			
Waste Class:		OIL SKIMMINGS & SLUDGES			
Waste Char:		L			
Waste Charac Desc:		LIQUID INDUSTRIAL WASTE			
Count Manifests:		9			
Sum Received Qty:		33619.0			
Gen District:		402			
Gen District Office Name:		OTTAWA DISTRICT OFFICE 402			
Gen Region Code:		04			
Gen Region Office Name:		EASTERN REGION			
NAICS Code:		237990			
NAICS Desc:		OTHER HEAVY AND CIVIL ENGINEERING CONSTRUCTION			
Waste Code:		145			
Waste Class:		PAINT/PIGMENT/COATING RESIDUES			
Waste Char:		L			
Waste Charac Desc:		LIQUID INDUSTRIAL WASTE			
Count Manifests:		1			
Sum Received Qty:		13370.0			
Gen District:		402			
Gen District Office Name:		OTTAWA DISTRICT OFFICE 402			
Gen Region Code:		04			
Gen Region Office Name:		EASTERN REGION			

<i>Map Key</i>	<i>Number of Records</i>	<i>Direction/ Distance (m)</i>	<i>Elev/Diff (m)</i>	<i>Site</i>	<i>DB</i>
NAICS Code:		237990			
NAICS Desc:		OTHER HEAVY AND CIVIL ENGINEERING CONSTRUCTION			
Waste Code:		146			
Waste Class:		OTHER SPECIFIED INORGANICS			
Waste Char:		L			
Waste Charac Desc:		LIQUID INDUSTRIAL WASTE			
Count Manifests:		81			
Sum Received Qty:		668558.0			
Gen District:		403			
Gen District Office Name:		CORNWALL AREA OFFICE 403			
Gen Region Code:		04			
Gen Region Office Name:		EASTERN REGION			
NAICS Code:		913910			
NAICS Desc:					
Waste Code:		251			
Waste Class:		OIL SKIMMINGS & SLUDGES			
Waste Char:		L			
Waste Charac Desc:		LIQUID INDUSTRIAL WASTE			
Count Manifests:		11			
Sum Received Qty:		45529.0			
Gen District:		402			
Gen District Office Name:		OTTAWA DISTRICT OFFICE 402			
Gen Region Code:		04			
Gen Region Office Name:		EASTERN REGION			
NAICS Code:		237990			
NAICS Desc:		OTHER HEAVY AND CIVIL ENGINEERING CONSTRUCTION			
Waste Code:		221			
Waste Class:		LIGHT FUELS			
Waste Char:		I			
Waste Charac Desc:		IGNITABLE			
Count Manifests:		1			
Sum Received Qty:		820.0			
Gen District:		402			
Gen District Office Name:		OTTAWA DISTRICT OFFICE 402			
Gen Region Code:		04			
Gen Region Office Name:		EASTERN REGION			
NAICS Code:		237990			
NAICS Desc:		OTHER HEAVY AND CIVIL ENGINEERING CONSTRUCTION			
Waste Code:		251			
Waste Class:		OIL SKIMMINGS & SLUDGES			
Waste Char:		L			
Waste Charac Desc:		LIQUID INDUSTRIAL WASTE			
Count Manifests:		1			
Sum Received Qty:		4000.0			
Gen District:		402			
Gen District Office Name:		OTTAWA DISTRICT OFFICE 402			
Gen Region Code:		04			
Gen Region Office Name:		EASTERN REGION			
NAICS Code:		237990			
NAICS Desc:		OTHER HEAVY AND CIVIL ENGINEERING CONSTRUCTION			
Waste Code:		252			
Waste Class:		WASTE OILS & LUBRICANTS			
Waste Char:		L			
Waste Charac Desc:		LIQUID INDUSTRIAL WASTE			
Count Manifests:		1			
Sum Received Qty:		1025.0			
Gen District:		402			
Gen District Office Name:		OTTAWA DISTRICT OFFICE 402			
Gen Region Code:		04			
Gen Region Office Name:		EASTERN REGION			
NAICS Code:		531310			

<i>Map Key</i>	<i>Number of Records</i>	<i>Direction/ Distance (m)</i>	<i>Elev/Diff (m)</i>	<i>Site</i>	<i>DB</i>
NAICS Desc:		REAL ESTATE PROPERTY MANAGERS			
Waste Code:		213			
Waste Class:		PETROLEUM DISTILLATES			
Waste Char:		I			
Waste Charac Desc:		IGNITABLE			
Count Manifests:		1			
Sum Received Qty:		43.5			
Gen District:		402			
Gen District Office Name:		OTTAWA DISTRICT OFFICE 402			
Gen Region Code:		04			
Gen Region Office Name:		EASTERN REGION			
NAICS Code:		531310			
NAICS Desc:		REAL ESTATE PROPERTY MANAGERS			
Waste Code:		331			
Waste Class:		WASTE COMPRESSED GASES			
Waste Char:		I			
Waste Charac Desc:		IGNITABLE			
Count Manifests:		1			
Sum Received Qty:		5.0			
Gen District:		805			
Gen District Office Name:		QUEBEC			
Gen Region Code:		04			
Gen Region Office Name:		EASTERN REGION			
NAICS Code:		444110			
NAICS Desc:		HOME CENTRES			
Waste Code:		251			
Waste Class:		OIL SKIMMINGS & SLUDGES			
Waste Char:		L			
Waste Charac Desc:		LIQUID INDUSTRIAL WASTE			
Count Manifests:		3			
Sum Received Qty:		12032.0			
Gen District:		402			
Gen District Office Name:		OTTAWA DISTRICT OFFICE 402			
Gen Region Code:		04			
Gen Region Office Name:		EASTERN REGION			
NAICS Code:		611210			
NAICS Desc:					
Waste Code:		146			
Waste Class:		OTHER SPECIFIED INORGANICS			
Waste Char:		L			
Waste Charac Desc:		LIQUID INDUSTRIAL WASTE			
Count Manifests:		1			
Sum Received Qty:		5200.0			
Gen District:		402			
Gen District Office Name:		OTTAWA DISTRICT OFFICE 402			
Gen Region Code:		04			
Gen Region Office Name:		EASTERN REGION			
NAICS Code:		238990			
NAICS Desc:		ALL OTHER SPECIALTY TRADE CONTRACTORS			
Waste Code:		150			
Waste Class:		INERT INORGANIC WASTES			
Waste Char:		L			
Waste Charac Desc:		LIQUID INDUSTRIAL WASTE			
Count Manifests:		1			
Sum Received Qty:		9000.0			
Gen District:		402			
Gen District Office Name:		OTTAWA DISTRICT OFFICE 402			
Gen Region Code:		04			
Gen Region Office Name:		EASTERN REGION			
NAICS Code:		611110			
NAICS Desc:		ELEMENTARY AND SECONDARY SCHOOLS			

<i>Map Key</i>	<i>Number of Records</i>	<i>Direction/ Distance (m)</i>	<i>Elev/Diff (m)</i>	<i>Site</i>	<i>DB</i>
Waste Code:		221			
Waste Class:		LIGHT FUELS			
Waste Char:		L			
Waste Charac Desc:		LIQUID INDUSTRIAL WASTE			
Count Manifests:		1			
Sum Received Qty:		700.0			
Gen District:		402			
Gen District Office Name:		OTTAWA DISTRICT OFFICE 402			
Gen Region Code:		04			
Gen Region Office Name:		EASTERN REGION			
NAICS Code:		532111			
NAICS Desc:					
Waste Code:		251			
Waste Class:		OIL SKIMMINGS & SLUDGES			
Waste Char:		L			
Waste Charac Desc:		LIQUID INDUSTRIAL WASTE			
Count Manifests:		1			
Sum Received Qty:		5462.0			
Gen District:		402			
Gen District Office Name:		OTTAWA DISTRICT OFFICE 402			
Gen Region Code:		04			
Gen Region Office Name:		EASTERN REGION			
NAICS Code:		237310			
NAICS Desc:		HIGHWAY, STREET AND BRIDGE CONSTRUCTION			
Waste Code:		146			
Waste Class:		OTHER SPECIFIED INORGANICS			
Waste Char:		L			
Waste Charac Desc:		LIQUID INDUSTRIAL WASTE			
Count Manifests:		1			
Sum Received Qty:		2500.0			
Gen District:		402			
Gen District Office Name:		OTTAWA DISTRICT OFFICE 402			
Gen Region Code:		04			
Gen Region Office Name:		EASTERN REGION			
NAICS Code:		238291			
NAICS Desc:		ELEVATOR AND ESCALATOR INSTALLATION CONTRACTORS			
Waste Code:		252			
Waste Class:		WASTE OILS & LUBRICANTS			
Waste Char:		L			
Waste Charac Desc:		LIQUID INDUSTRIAL WASTE			
Count Manifests:		1			
Sum Received Qty:		1025.0			
Gen District:		402			
Gen District Office Name:		OTTAWA DISTRICT OFFICE 402			
Gen Region Code:		04			
Gen Region Office Name:		EASTERN REGION			
NAICS Code:		532310			
NAICS Desc:		GENERAL RENTAL CENTRES			
Waste Code:		251			
Waste Class:		OIL SKIMMINGS & SLUDGES			
Waste Char:		L			
Waste Charac Desc:		LIQUID INDUSTRIAL WASTE			
Count Manifests:		4			
Sum Received Qty:		13056.0			
Gen District:		402			
Gen District Office Name:		OTTAWA DISTRICT OFFICE 402			
Gen Region Code:		04			
Gen Region Office Name:		EASTERN REGION			
NAICS Code:		532490			
NAICS Desc:		OTHER COMMERCIAL AND INDUSTRIAL MACHINERY AND EQUIPMENT RENTAL AND LEASING			
Waste Code:		253			

<i>Map Key</i>	<i>Number of Records</i>	<i>Direction/ Distance (m)</i>	<i>Elev/Diff (m)</i>	<i>Site</i>	<i>DB</i>
Waste Class:		EMULSIFIED OILS			
Waste Char:		L			
Waste Charac Desc:		LIQUID INDUSTRIAL WASTE			
Count Manifests:		3			
Sum Received Qty:		20461.0			
Gen District:		402			
Gen District Office Name:		OTTAWA DISTRICT OFFICE 402			
Gen Region Code:		04			
Gen Region Office Name:		EASTERN REGION			
NAICS Code:		561210			
NAICS Desc:		FACILITIES SUPPORT SERVICES			
Waste Code:		112			
Waste Class:		ACID WASTE - HEAVY METALS			
Waste Char:		C			
Waste Charac Desc:		CORROSIVE			
Count Manifests:		1			
Sum Received Qty:		205.0			
Gen District:		402			
Gen District Office Name:		OTTAWA DISTRICT OFFICE 402			
Gen Region Code:		04			
Gen Region Office Name:		EASTERN REGION			
NAICS Code:		561210			
NAICS Desc:		FACILITIES SUPPORT SERVICES			
Waste Code:		145			
Waste Class:		PAINT/PIGMENT/COATING RESIDUES			
Waste Char:		I			
Waste Charac Desc:		IGNITABLE			
Count Manifests:		2			
Sum Received Qty:		435.0			
Gen District:		402			
Gen District Office Name:		OTTAWA DISTRICT OFFICE 402			
Gen Region Code:		04			
Gen Region Office Name:		EASTERN REGION			
NAICS Code:		418990			
NAICS Desc:		ALL OTHER WHOLESALER-DISTRIBUTORS			
Waste Code:		251			
Waste Class:		OIL SKIMMINGS & SLUDGES			
Waste Char:		L			
Waste Charac Desc:		LIQUID INDUSTRIAL WASTE			
Count Manifests:		1			
Sum Received Qty:		3100.0			
Gen District:		402			
Gen District Office Name:		OTTAWA DISTRICT OFFICE 402			
Gen Region Code:		04			
Gen Region Office Name:		EASTERN REGION			
NAICS Code:		445110			
NAICS Desc:		SUPERMARKETS AND OTHER GROCERY (EXCEPT CONVENIENCE) STORES			
Waste Code:		251			
Waste Class:		OIL SKIMMINGS & SLUDGES			
Waste Char:		L			
Waste Charac Desc:		LIQUID INDUSTRIAL WASTE			
Count Manifests:		4			
Sum Received Qty:		35605.0			
Gen District:		402			
Gen District Office Name:		OTTAWA DISTRICT OFFICE 402			
Gen Region Code:		04			
Gen Region Office Name:		EASTERN REGION			
NAICS Code:		485110			
NAICS Desc:					
Waste Code:		251			
Waste Class:		OIL SKIMMINGS & SLUDGES			

<i>Map Key</i>	<i>Number of Records</i>	<i>Direction/ Distance (m)</i>	<i>Elev/Diff (m)</i>	<i>Site</i>	<i>DB</i>
Waste Char:		L			
Waste Charac Desc:		LIQUID INDUSTRIAL WASTE			
Count Manifests:		151			
Sum Received Qty:		1463587.0			
Gen District:		402			
Gen District Office Name:		OTTAWA DISTRICT OFFICE 402			
Gen Region Code:		04			
Gen Region Office Name:		EASTERN REGION			
NAICS Code:		911230			
NAICS Desc:					
Waste Code:		221			
Waste Class:		LIGHT FUELS			
Waste Char:		L			
Waste Charac Desc:		LIQUID INDUSTRIAL WASTE			
Count Manifests:		3			
Sum Received Qty:		27273.0			
Gen District:		402			
Gen District Office Name:		OTTAWA DISTRICT OFFICE 402			
Gen Region Code:		04			
Gen Region Office Name:		EASTERN REGION			
NAICS Code:		419160			
NAICS Desc:		BUILDING MATERIAL AND SUPPLIES AGENTS AND BROKERS			
Waste Code:		221			
Waste Class:		LIGHT FUELS			
Waste Char:		L			
Waste Charac Desc:		LIQUID INDUSTRIAL WASTE			
Count Manifests:		1			
Sum Received Qty:		7800.0			
Gen District:		402			
Gen District Office Name:		OTTAWA DISTRICT OFFICE 402			
Gen Region Code:		04			
Gen Region Office Name:		EASTERN REGION			
NAICS Code:		488190			
NAICS Desc:		OTHER SUPPORT ACTIVITIES FOR AIR TRANSPORTATION			
Waste Code:		221			
Waste Class:		LIGHT FUELS			
Waste Char:		L			
Waste Charac Desc:		LIQUID INDUSTRIAL WASTE			
Count Manifests:		3			
Sum Received Qty:		37063.0			
Gen District:		402			
Gen District Office Name:		OTTAWA DISTRICT OFFICE 402			
Gen Region Code:		04			
Gen Region Office Name:		EASTERN REGION			
NAICS Code:		541710			
NAICS Desc:		RESEARCH AND DEVELOPMENT IN THE PHYSICAL, ENGINEERING AND LIFE SCIENCES			
Waste Code:		263			
Waste Class:		ORGANIC LABORATORY CHEMICALS			
Waste Char:		I			
Waste Charac Desc:		IGNITABLE			
Count Manifests:		1			
Sum Received Qty:		2.0			
Gen District:		402			
Gen District Office Name:		OTTAWA DISTRICT OFFICE 402			
Gen Region Code:		04			
Gen Region Office Name:		EASTERN REGION			
NAICS Code:		325610			
NAICS Desc:		SOAP AND CLEANING COMPOUND MANUFACTURING			
Waste Code:		262			
Waste Class:		DETERGENTS/SOAPS			
Waste Char:		L			

<i>Map Key</i>	<i>Number of Records</i>	<i>Direction/ Distance (m)</i>	<i>Elev/Diff (m)</i>	<i>Site</i>	<i>DB</i>
Waste Charac Desc:		LIQUID INDUSTRIAL WASTE			
Count Manifests:	2				
Sum Received Qty:	3960.0				
Gen District:	402				
Gen District Office Name:	OTTAWA DISTRICT OFFICE 402				
Gen Region Code:	04				
Gen Region Office Name:	EASTERN REGION				
NAICS Code:	493190				
NAICS Desc:	OTHER WAREHOUSING AND STORAGE				
Waste Code:	331				
Waste Class:	WASTE COMPRESSED GASES				
Waste Char:	I				
Waste Charac Desc:	IGNITABLE				
Count Manifests:	1				
Sum Received Qty:	80.0				
Gen District:	402				
Gen District Office Name:	OTTAWA DISTRICT OFFICE 402				
Gen Region Code:	04				
Gen Region Office Name:	EASTERN REGION				
NAICS Code:	493190				
NAICS Desc:	OTHER WAREHOUSING AND STORAGE				
Waste Code:	146				
Waste Class:	OTHER SPECIFIED INORGANICS				
Waste Char:	L				
Waste Charac Desc:	LIQUID INDUSTRIAL WASTE				
Count Manifests:	2				
Sum Received Qty:	14000.0				
Gen District:	402				
Gen District Office Name:	OTTAWA DISTRICT OFFICE 402				
Gen Region Code:	04				
Gen Region Office Name:	EASTERN REGION				
NAICS Code:	713940				
NAICS Desc:					
Waste Code:	212				
Waste Class:	ALIPHATIC SOLVENTS				
Waste Char:	L				
Waste Charac Desc:	LIQUID INDUSTRIAL WASTE				
Count Manifests:	2				
Sum Received Qty:	25100.0				
Gen District:	402				
Gen District Office Name:	OTTAWA DISTRICT OFFICE 402				
Gen Region Code:	04				
Gen Region Office Name:	EASTERN REGION				
NAICS Code:	713940				
NAICS Desc:					
Waste Code:	251				
Waste Class:	OIL SKIMMINGS & SLUDGES				
Waste Char:	L				
Waste Charac Desc:	LIQUID INDUSTRIAL WASTE				
Count Manifests:	1				
Sum Received Qty:	2500.0				
Gen District:	402				
Gen District Office Name:	OTTAWA DISTRICT OFFICE 402				
Gen Region Code:	04				
Gen Region Office Name:	EASTERN REGION				
NAICS Code:	416390				
NAICS Desc:	OTHER SPECIALTY-LINE BUILDING SUPPLIES WHOLESALER-DISTRIBUTORS				
Waste Code:	251				
Waste Class:	OIL SKIMMINGS & SLUDGES				
Waste Char:	L				
Waste Charac Desc:	LIQUID INDUSTRIAL WASTE				

<i>Map Key</i>	<i>Number of Records</i>	<i>Direction/ Distance (m)</i>	<i>Elev/Diff (m)</i>	<i>Site</i>	<i>DB</i>
Count Manifests:	2				
Sum Received Qty:	16000.0				
Gen District:	402				
Gen District Office Name:	OTTAWA DISTRICT OFFICE 402				
Gen Region Code:	04				
Gen Region Office Name:	EASTERN REGION				
NAICS Code:	561210				
NAICS Desc:	FACILITIES SUPPORT SERVICES				
Waste Code:	251				
Waste Class:	OIL SKIMMINGS & SLUDGES				
Waste Char:	L				
Waste Charac Desc:	LIQUID INDUSTRIAL WASTE				
Count Manifests:	3				
Sum Received Qty:	3200.0				
Gen District:	402				
Gen District Office Name:	OTTAWA DISTRICT OFFICE 402				
Gen Region Code:	04				
Gen Region Office Name:	EASTERN REGION				
NAICS Code:	561210				
NAICS Desc:	FACILITIES SUPPORT SERVICES				
Waste Code:	252				
Waste Class:	WASTE OILS & LUBRICANTS				
Waste Char:	L				
Waste Charac Desc:	LIQUID INDUSTRIAL WASTE				
Count Manifests:	1				
Sum Received Qty:	205.0				
Gen District:	402				
Gen District Office Name:	OTTAWA DISTRICT OFFICE 402				
Gen Region Code:	04				
Gen Region Office Name:	EASTERN REGION				
NAICS Code:	911210				
NAICS Desc:					
Waste Code:	252				
Waste Class:	WASTE OILS & LUBRICANTS				
Waste Char:	L				
Waste Charac Desc:	LIQUID INDUSTRIAL WASTE				
Count Manifests:	1				
Sum Received Qty:	80.0				
Gen District:	402				
Gen District Office Name:	OTTAWA DISTRICT OFFICE 402				
Gen Region Code:	04				
Gen Region Office Name:	EASTERN REGION				
NAICS Code:	913940				
NAICS Desc:					
Waste Code:	251				
Waste Class:	OIL SKIMMINGS & SLUDGES				
Waste Char:	L				
Waste Charac Desc:	LIQUID INDUSTRIAL WASTE				
Count Manifests:	2				
Sum Received Qty:	6895.0				
Gen District:	402				
Gen District Office Name:	OTTAWA DISTRICT OFFICE 402				
Gen Region Code:	04				
Gen Region Office Name:	EASTERN REGION				
NAICS Code:	562990				
NAICS Desc:	ALL OTHER WASTE MANAGEMENT SERVICES				
Waste Code:	252				
Waste Class:	WASTE OILS & LUBRICANTS				
Waste Char:	L				
Waste Charac Desc:	LIQUID INDUSTRIAL WASTE				
Count Manifests:	1				

<i>Map Key</i>	<i>Number of Records</i>	<i>Direction/ Distance (m)</i>	<i>Elev/Diff (m)</i>	<i>Site</i>	<i>DB</i>
Sum Received Qty:		14615.0			
Gen District:		402			
Gen District Office Name:		OTTAWA DISTRICT OFFICE 402			
Gen Region Code:		04			
Gen Region Office Name:		EASTERN REGION			
NAICS Code:		447190			
NAICS Desc:					
Waste Code:		241			
Waste Class:		HALOGENATED SOLVENTS			
Waste Char:		L			
Waste Charac Desc:		LIQUID INDUSTRIAL WASTE			
Count Manifests:		1			
Sum Received Qty:		9000.0			
Gen District:		402			
Gen District Office Name:		OTTAWA DISTRICT OFFICE 402			
Gen Region Code:		04			
Gen Region Office Name:		EASTERN REGION			
NAICS Code:		531310			
NAICS Desc:		REAL ESTATE PROPERTY MANAGERS			
Waste Code:		145			
Waste Class:		PAINT/PIGMENT/COATING RESIDUES			
Waste Char:		I			
Waste Charac Desc:		IGNITABLE			
Count Manifests:		2			
Sum Received Qty:		126.0			
Gen District:		402			
Gen District Office Name:		OTTAWA DISTRICT OFFICE 402			
Gen Region Code:		04			
Gen Region Office Name:		EASTERN REGION			
NAICS Code:		531310			
NAICS Desc:		REAL ESTATE PROPERTY MANAGERS			
Waste Code:		222			
Waste Class:		HEAVY FUELS			
Waste Char:		L			
Waste Charac Desc:		LIQUID INDUSTRIAL WASTE			
Count Manifests:		1			
Sum Received Qty:		615.0			
Gen District:		402			
Gen District Office Name:		OTTAWA DISTRICT OFFICE 402			
Gen Region Code:		04			
Gen Region Office Name:		EASTERN REGION			
NAICS Code:		531310			
NAICS Desc:		REAL ESTATE PROPERTY MANAGERS			
Waste Code:		269			
Waste Class:		NON-HALOGENATED PESTICIDES			
Waste Char:		L			
Waste Charac Desc:		LIQUID INDUSTRIAL WASTE			
Count Manifests:		1			
Sum Received Qty:		205.0			
Gen District:		402			
Gen District Office Name:		OTTAWA DISTRICT OFFICE 402			
Gen Region Code:		04			
Gen Region Office Name:		EASTERN REGION			
NAICS Code:		532490			
NAICS Desc:		OTHER COMMERCIAL AND INDUSTRIAL MACHINERY AND EQUIPMENT RENTAL AND LEASING			
Waste Code:		251			
Waste Class:		OIL SKIMMINGS & SLUDGES			
Waste Char:		L			
Waste Charac Desc:		LIQUID INDUSTRIAL WASTE			
Count Manifests:		51			
Sum Received Qty:		386981.0			

<i>Map Key</i>	<i>Number of Records</i>	<i>Direction/ Distance (m)</i>	<i>Elev/Diff (m)</i>	<i>Site</i>	<i>DB</i>
Gen District:		402			
Gen District Office Name:		OTTAWA DISTRICT OFFICE 402			
Gen Region Code:		04			
Gen Region Office Name:		EASTERN REGION			
NAICS Code:		814110			
NAICS Desc:					
Waste Code:		251			
Waste Class:		OIL SKIMMINGS & SLUDGES			
Waste Char:		L			
Waste Charac Desc:		LIQUID INDUSTRIAL WASTE			
Count Manifests:		2			
Sum Received Qty:		16000.0			
Gen District:		402			
Gen District Office Name:		OTTAWA DISTRICT OFFICE 402			
Gen Region Code:		04			
Gen Region Office Name:		EASTERN REGION			
NAICS Code:		417910			
NAICS Desc:		OFFICE AND STORE MACHINERY AND EQUIPMENT WHOLESALER-DISTRIBUTORS			
Waste Code:		251			
Waste Class:		OIL SKIMMINGS & SLUDGES			
Waste Char:		L			
Waste Charac Desc:		LIQUID INDUSTRIAL WASTE			
Count Manifests:		4			
Sum Received Qty:		21733.0			
Gen District:		402			
Gen District Office Name:		OTTAWA DISTRICT OFFICE 402			
Gen Region Code:		04			
Gen Region Office Name:		EASTERN REGION			
NAICS Code:		418110			
NAICS Desc:		RECYCLABLE METAL WHOLESALER-DISTRIBUTORS			
Waste Code:		251			
Waste Class:		OIL SKIMMINGS & SLUDGES			
Waste Char:		L			
Waste Charac Desc:		LIQUID INDUSTRIAL WASTE			
Count Manifests:		3			
Sum Received Qty:		10451.0			
Gen District:		402			
Gen District Office Name:		OTTAWA DISTRICT OFFICE 402			
Gen Region Code:		04			
Gen Region Office Name:		EASTERN REGION			
NAICS Code:		531310			
NAICS Desc:		REAL ESTATE PROPERTY MANAGERS			
Waste Code:		114			
Waste Class:		OTHER INORGANIC ACID WASTES			
Waste Char:		C			
Waste Charac Desc:		CORROSIVE			
Count Manifests:		1			
Sum Received Qty:		240.0			
Gen District:		402			
Gen District Office Name:		OTTAWA DISTRICT OFFICE 402			
Gen Region Code:		04			
Gen Region Office Name:		EASTERN REGION			
NAICS Code:		911910			
NAICS Desc:					
Waste Code:		252			
Waste Class:		WASTE OILS & LUBRICANTS			
Waste Char:		L			
Waste Charac Desc:		LIQUID INDUSTRIAL WASTE			
Count Manifests:		3			
Sum Received Qty:		16832.0			

<i>Map Key</i>	<i>Number of Records</i>	<i>Direction/ Distance (m)</i>	<i>Elev/Diff (m)</i>	<i>Site</i>	<i>DB</i>
Gen District:		402			
Gen District Office Name:		OTTAWA DISTRICT OFFICE 402			
Gen Region Code:		04			
Gen Region Office Name:		EASTERN REGION			
NAICS Code:		721111			
NAICS Desc:		HOTELS			
Waste Code:		251			
Waste Class:		OIL SKIMMINGS & SLUDGES			
Waste Char:		L			
Waste Charac Desc:		LIQUID INDUSTRIAL WASTE			
Count Manifests:		2			
Sum Received Qty:		12715.0			
Gen District:		402			
Gen District Office Name:		OTTAWA DISTRICT OFFICE 402			
Gen Region Code:		04			
Gen Region Office Name:		EASTERN REGION			
NAICS Code:		722110			
NAICS Desc:		FULL-SERVICE RESTAURANTS			
Waste Code:		251			
Waste Class:		OIL SKIMMINGS & SLUDGES			
Waste Char:		L			
Waste Charac Desc:		LIQUID INDUSTRIAL WASTE			
Count Manifests:		1			
Sum Received Qty:		600.0			
Gen District:		402			
Gen District Office Name:		OTTAWA DISTRICT OFFICE 402			
Gen Region Code:		04			
Gen Region Office Name:		EASTERN REGION			
NAICS Code:		541710			
NAICS Desc:		RESEARCH AND DEVELOPMENT IN THE PHYSICAL, ENGINEERING AND LIFE SCIENCES			
Waste Code:		150			
Waste Class:		INERT INORGANIC WASTES			
Waste Char:		L			
Waste Charac Desc:		LIQUID INDUSTRIAL WASTE			
Count Manifests:		1			
Sum Received Qty:		500.0			
Gen District:		402			
Gen District Office Name:		OTTAWA DISTRICT OFFICE 402			
Gen Region Code:		04			
Gen Region Office Name:		EASTERN REGION			
NAICS Code:		562110			
NAICS Desc:		WASTE COLLECTION			
Waste Code:		150			
Waste Class:		INERT INORGANIC WASTES			
Waste Char:		L			
Waste Charac Desc:		LIQUID INDUSTRIAL WASTE			
Count Manifests:		1			
Sum Received Qty:		2200.0			
Gen District:		402			
Gen District Office Name:		OTTAWA DISTRICT OFFICE 402			
Gen Region Code:		04			
Gen Region Office Name:		EASTERN REGION			
NAICS Code:		611110			
NAICS Desc:		ELEMENTARY AND SECONDARY SCHOOLS			
Waste Code:		251			
Waste Class:		OIL SKIMMINGS & SLUDGES			
Waste Char:		L			
Waste Charac Desc:		LIQUID INDUSTRIAL WASTE			
Count Manifests:		10			
Sum Received Qty:		11564.0			
Gen District:		402			

<i>Map Key</i>	<i>Number of Records</i>	<i>Direction/ Distance (m)</i>	<i>Elev/Diff (m)</i>	<i>Site</i>	<i>DB</i>
Gen District Office Name:		OTTAWA DISTRICT OFFICE 402			
Gen Region Code:		04			
Gen Region Office Name:		EASTERN REGION			
NAICS Code:		622111			
NAICS Desc:		GENERAL (EXCEPT PAEDIATRIC) HOSPITALS			
Waste Code:		251			
Waste Class:		OIL SKIMMINGS & SLUDGES			
Waste Char:		L			
Waste Charac Desc:		LIQUID INDUSTRIAL WASTE			
Count Manifests:		4			
Sum Received Qty:		14286.0			
Gen District:		402			
Gen District Office Name:		OTTAWA DISTRICT OFFICE 402			
Gen Region Code:		04			
Gen Region Office Name:		EASTERN REGION			
NAICS Code:		562991			
NAICS Desc:					
Waste Code:		252			
Waste Class:		WASTE OILS & LUBRICANTS			
Waste Char:		L			
Waste Charac Desc:		LIQUID INDUSTRIAL WASTE			
Count Manifests:		1			
Sum Received Qty:		384.0			
Gen District:		402			
Gen District Office Name:		OTTAWA DISTRICT OFFICE 402			
Gen Region Code:		04			
Gen Region Office Name:		EASTERN REGION			
NAICS Code:		532410			
NAICS Desc:		CONSTRUCTION, TRANSPORTATION, MINING, AND FORESTRY MACHINERY AND EQUIPMENT RENTAL AND LEASING			
Waste Code:		251			
Waste Class:		OIL SKIMMINGS & SLUDGES			
Waste Char:		L			
Waste Charac Desc:		LIQUID INDUSTRIAL WASTE			
Count Manifests:		1			
Sum Received Qty:		6185.0			
Gen District:		805			
Gen District Office Name:		QUEBEC			
Gen Region Code:		04			
Gen Region Office Name:		EASTERN REGION			
NAICS Code:		562110			
NAICS Desc:		WASTE COLLECTION			
Waste Code:		251			
Waste Class:		OIL SKIMMINGS & SLUDGES			
Waste Char:		L			
Waste Charac Desc:		LIQUID INDUSTRIAL WASTE			
Count Manifests:		2			
Sum Received Qty:		2684.0			
Gen District:		402			
Gen District Office Name:		OTTAWA DISTRICT OFFICE 402			
Gen Region Code:		04			
Gen Region Office Name:		EASTERN REGION			
NAICS Code:		488119			
NAICS Desc:					
Waste Code:		145			
Waste Class:		PAINT/PIGMENT/COATING RESIDUES			
Waste Char:		L			
Waste Charac Desc:		LIQUID INDUSTRIAL WASTE			
Count Manifests:		5			
Sum Received Qty:		45000.0			
Gen District:		402			

<i>Map Key</i>	<i>Number of Records</i>	<i>Direction/ Distance (m)</i>	<i>Elev/Diff (m)</i>	<i>Site</i>	<i>DB</i>
Gen District Office Name:		OTTAWA DISTRICT OFFICE 402			
Gen Region Code:		04			
Gen Region Office Name:		EASTERN REGION			
NAICS Code:		488119			
NAICS Desc:					
Waste Code:		212			
Waste Class:		ALIPHATIC SOLVENTS			
Waste Char:		L			
Waste Charac Desc:		LIQUID INDUSTRIAL WASTE			
Count Manifests:		1			
Sum Received Qty:		9000.0			
Gen District:		402			
Gen District Office Name:		OTTAWA DISTRICT OFFICE 402			
Gen Region Code:		04			
Gen Region Office Name:		EASTERN REGION			
NAICS Code:		912120			
NAICS Desc:					
Waste Code:		252			
Waste Class:		WASTE OILS & LUBRICANTS			
Waste Char:		L			
Waste Charac Desc:		LIQUID INDUSTRIAL WASTE			
Count Manifests:		3			
Sum Received Qty:		43701.0			
Gen District:		403			
Gen District Office Name:		CORNWALL AREA OFFICE 403			
Gen Region Code:		04			
Gen Region Office Name:		EASTERN REGION			
NAICS Code:		811119			
NAICS Desc:		OTHER AUTOMOTIVE MECHANICAL AND ELECTRICAL REPAIR AND MAINTENANCE			
Waste Code:		251			
Waste Class:		OIL SKIMMINGS & SLUDGES			
Waste Char:		L			
Waste Charac Desc:		LIQUID INDUSTRIAL WASTE			
Count Manifests:		3			
Sum Received Qty:		3546.0			
Gen District:		402			
Gen District Office Name:		OTTAWA DISTRICT OFFICE 402			
Gen Region Code:		04			
Gen Region Office Name:		EASTERN REGION			
NAICS Code:		713940			
NAICS Desc:					
Waste Code:		262			
Waste Class:		DETERGENTS/SOAPS			
Waste Char:		L			
Waste Charac Desc:		LIQUID INDUSTRIAL WASTE			
Count Manifests:		1			
Sum Received Qty:		1200.0			
Gen District:		402			
Gen District Office Name:		OTTAWA DISTRICT OFFICE 402			
Gen Region Code:		04			
Gen Region Office Name:		EASTERN REGION			
NAICS Code:		624220			
NAICS Desc:					
Waste Code:		251			
Waste Class:		OIL SKIMMINGS & SLUDGES			
Waste Char:		L			
Waste Charac Desc:		LIQUID INDUSTRIAL WASTE			
Count Manifests:		2			
Sum Received Qty:		9000.0			
Gen District:		402			
Gen District Office Name:		OTTAWA DISTRICT OFFICE 402			

<i>Map Key</i>	<i>Number of Records</i>	<i>Direction/ Distance (m)</i>	<i>Elev/Diff (m)</i>	<i>Site</i>	<i>DB</i>
Gen Region Code:		04			
Gen Region Office Name:		EASTERN REGION			
NAICS Code:		911910			
NAICS Desc:					
Waste Code:		146			
Waste Class:		OTHER SPECIFIED INORGANICS			
Waste Char:		L			
Waste Charac Desc:		LIQUID INDUSTRIAL WASTE			
Count Manifests:		1			
Sum Received Qty:		3000.0			
Gen District:		402			
Gen District Office Name:		OTTAWA DISTRICT OFFICE 402			
Gen Region Code:		04			
Gen Region Office Name:		EASTERN REGION			
NAICS Code:		911910			
NAICS Desc:					
Waste Code:		221			
Waste Class:		LIGHT FUELS			
Waste Char:		L			
Waste Charac Desc:		LIQUID INDUSTRIAL WASTE			
Count Manifests:		7			
Sum Received Qty:		36005.0			
Gen District:		402			
Gen District Office Name:		OTTAWA DISTRICT OFFICE 402			
Gen Region Code:		04			
Gen Region Office Name:		EASTERN REGION			
NAICS Code:		414510			
NAICS Desc:		PHARMACEUTICALS AND PHARMACY SUPPLIES WHOLESALER-DISTRIBUTORS			
Waste Code:		251			
Waste Class:		OIL SKIMMINGS & SLUDGES			
Waste Char:		L			
Waste Charac Desc:		LIQUID INDUSTRIAL WASTE			
Count Manifests:		1			
Sum Received Qty:		1800.0			
Gen District:		402			
Gen District Office Name:		OTTAWA DISTRICT OFFICE 402			
Gen Region Code:		04			
Gen Region Office Name:		EASTERN REGION			
NAICS Code:		532410			
NAICS Desc:		CONSTRUCTION, TRANSPORTATION, MINING, AND FORESTRY MACHINERY AND EQUIPMENT RENTAL AND LEASING			
Waste Code:		212			
Waste Class:		ALIPHATIC SOLVENTS			
Waste Char:		L			
Waste Charac Desc:		LIQUID INDUSTRIAL WASTE			
Count Manifests:		1			
Sum Received Qty:		205.0			
Gen District:		402			
Gen District Office Name:		OTTAWA DISTRICT OFFICE 402			
Gen Region Code:		04			
Gen Region Office Name:		EASTERN REGION			
NAICS Code:		711319			
NAICS Desc:		SPORTS STADIUMS AND OTHER PRESENTERS WITH FACILITIES			
Waste Code:		251			
Waste Class:		OIL SKIMMINGS & SLUDGES			
Waste Char:		L			
Waste Charac Desc:		LIQUID INDUSTRIAL WASTE			
Count Manifests:		7			
Sum Received Qty:		32870.0			
Gen District:		402			
Gen District Office Name:		OTTAWA DISTRICT OFFICE 402			

<i>Map Key</i>	<i>Number of Records</i>	<i>Direction/ Distance (m)</i>	<i>Elev/Diff (m)</i>	<i>Site</i>	<i>DB</i>
Gen Region Code:		04			
Gen Region Office Name:		EASTERN REGION			
NAICS Code:		325410			
NAICS Desc:		PHARMACEUTICAL AND MEDICINE MANUFACTURING			
Waste Code:		252			
Waste Class:		WASTE OILS & LUBRICANTS			
Waste Char:		L			
Waste Charac Desc:		LIQUID INDUSTRIAL WASTE			
Count Manifests:		2			
Sum Received Qty:		1316.0			
Gen District:		402			
Gen District Office Name:		OTTAWA DISTRICT OFFICE 402			
Gen Region Code:		04			
Gen Region Office Name:		EASTERN REGION			
NAICS Code:		485110			
NAICS Desc:					
Waste Code:		221			
Waste Class:		LIGHT FUELS			
Waste Char:		L			
Waste Charac Desc:		LIQUID INDUSTRIAL WASTE			
Count Manifests:		1			
Sum Received Qty:		13200.0			
Gen District:		402			
Gen District Office Name:		OTTAWA DISTRICT OFFICE 402			
Gen Region Code:		04			
Gen Region Office Name:		EASTERN REGION			
NAICS Code:		624120			
NAICS Desc:					
Waste Code:		251			
Waste Class:		OIL SKIMMINGS & SLUDGES			
Waste Char:		L			
Waste Charac Desc:		LIQUID INDUSTRIAL WASTE			
Count Manifests:		1			
Sum Received Qty:		250.0			
Gen District:		402			
Gen District Office Name:		OTTAWA DISTRICT OFFICE 402			
Gen Region Code:		04			
Gen Region Office Name:		EASTERN REGION			
NAICS Code:		531310			
NAICS Desc:		REAL ESTATE PROPERTY MANAGERS			
Waste Code:		145			
Waste Class:		PAINT/PIGMENT/COATING RESIDUES			
Waste Char:		L			
Waste Charac Desc:		LIQUID INDUSTRIAL WASTE			
Count Manifests:		5			
Sum Received Qty:		28498.0			
Gen District:		402			
Gen District Office Name:		OTTAWA DISTRICT OFFICE 402			
Gen Region Code:		04			
Gen Region Office Name:		EASTERN REGION			
NAICS Code:		531310			
NAICS Desc:		REAL ESTATE PROPERTY MANAGERS			
Waste Code:		146			
Waste Class:		OTHER SPECIFIED INORGANICS			
Waste Char:		L			
Waste Charac Desc:		LIQUID INDUSTRIAL WASTE			
Count Manifests:		1			
Sum Received Qty:		7349.0			
Gen District:		402			
Gen District Office Name:		OTTAWA DISTRICT OFFICE 402			
Gen Region Code:		04			

<i>Map Key</i>	<i>Number of Records</i>	<i>Direction/ Distance (m)</i>	<i>Elev/Diff (m)</i>	<i>Site</i>	<i>DB</i>
Gen Region Office Name:		EASTERN REGION			
NAICS Code:		531310			
NAICS Desc:		REAL ESTATE PROPERTY MANAGERS			
Waste Code:		251			
Waste Class:		OIL SKIMMINGS & SLUDGES			
Waste Char:		L			
Waste Charac Desc:		LIQUID INDUSTRIAL WASTE			
Count Manifests:		25			
Sum Received Qty:		153139.0			
Gen District:		402			
Gen District Office Name:		OTTAWA DISTRICT OFFICE 402			
Gen Region Code:		04			
Gen Region Office Name:		EASTERN REGION			
NAICS Code:		531310			
NAICS Desc:		REAL ESTATE PROPERTY MANAGERS			
Waste Code:		252			
Waste Class:		WASTE OILS & LUBRICANTS			
Waste Char:		L			
Waste Charac Desc:		LIQUID INDUSTRIAL WASTE			
Count Manifests:		4			
Sum Received Qty:		3650.0			
Gen District:		805			
Gen District Office Name:		QUEBEC			
Gen Region Code:		04			
Gen Region Office Name:		EASTERN REGION			
NAICS Code:		531310			
NAICS Desc:		REAL ESTATE PROPERTY MANAGERS			
Waste Code:		150			
Waste Class:		INERT INORGANIC WASTES			
Waste Char:		L			
Waste Charac Desc:		LIQUID INDUSTRIAL WASTE			
Count Manifests:		1			
Sum Received Qty:		7500.0			
Gen District:		402			
Gen District Office Name:		OTTAWA DISTRICT OFFICE 402			
Gen Region Code:		04			
Gen Region Office Name:		EASTERN REGION			
NAICS Code:		452110			
NAICS Desc:		DEPARTMENT STORES			
Waste Code:		251			
Waste Class:		OIL SKIMMINGS & SLUDGES			
Waste Char:		L			
Waste Charac Desc:		LIQUID INDUSTRIAL WASTE			
Count Manifests:		1			
Sum Received Qty:		4500.0			
Gen District:		402			
Gen District Office Name:		OTTAWA DISTRICT OFFICE 402			
Gen Region Code:		04			
Gen Region Office Name:		EASTERN REGION			
NAICS Code:		811119			
NAICS Desc:		OTHER AUTOMOTIVE MECHANICAL AND ELECTRICAL REPAIR AND MAINTENANCE			
Waste Code:		251			
Waste Class:		OIL SKIMMINGS & SLUDGES			
Waste Char:		L			
Waste Charac Desc:		LIQUID INDUSTRIAL WASTE			
Count Manifests:		1			
Sum Received Qty:		4405.0			
Gen District:		402			
Gen District Office Name:		OTTAWA DISTRICT OFFICE 402			
Gen Region Code:		04			
Gen Region Office Name:		EASTERN REGION			

Map Key	Number of Records	Direction/ Distance (m)	Elev/Diff (m)	Site	DB
NAICS Code:		488490			
NAICS Desc:		OTHER SUPPORT ACTIVITIES FOR ROAD TRANSPORTATION			
Waste Code:		251			
Waste Class:		OIL SKIMMINGS & SLUDGES			
Waste Char:		L			
Waste Charac Desc:		LIQUID INDUSTRIAL WASTE			
Count Manifests:		11			
Sum Received Qty:		69615.0			
Gen District:		402			
Gen District Office Name:		OTTAWA DISTRICT OFFICE 402			
Gen Region Code:		04			
Gen Region Office Name:		EASTERN REGION			
NAICS Code:		541710			
NAICS Desc:		RESEARCH AND DEVELOPMENT IN THE PHYSICAL, ENGINEERING AND LIFE SCIENCES			
Waste Code:		331			
Waste Class:		WASTE COMPRESSED GASES			
Waste Char:		C			
Waste Charac Desc:		CORROSIVE			
Count Manifests:		1			
Sum Received Qty:		2.27			
Gen District:		402			
Gen District Office Name:		OTTAWA DISTRICT OFFICE 402			
Gen Region Code:		04			
Gen Region Office Name:		EASTERN REGION			
NAICS Code:		913140			
NAICS Desc:					
Waste Code:		251			
Waste Class:		OIL SKIMMINGS & SLUDGES			
Waste Char:		L			
Waste Charac Desc:		LIQUID INDUSTRIAL WASTE			
Count Manifests:		23			
Sum Received Qty:		121644.0			
Gen District:		402			
Gen District Office Name:		OTTAWA DISTRICT OFFICE 402			
Gen Region Code:		04			
Gen Region Office Name:		EASTERN REGION			
NAICS Code:		675983			
NAICS Desc:					
Waste Code:		221			
Waste Class:		LIGHT FUELS			
Waste Char:		L			
Waste Charac Desc:		LIQUID INDUSTRIAL WASTE			
Count Manifests:		1			
Sum Received Qty:		205.0			
Gen District:		402			
Gen District Office Name:		OTTAWA DISTRICT OFFICE 402			
Gen Region Code:		04			
Gen Region Office Name:		EASTERN REGION			
NAICS Code:		447110			
NAICS Desc:					
Waste Code:		251			
Waste Class:		OIL SKIMMINGS & SLUDGES			
Waste Char:		L			
Waste Charac Desc:		LIQUID INDUSTRIAL WASTE			
Count Manifests:		3			
Sum Received Qty:		9168.0			
Gen District:		402			
Gen District Office Name:		OTTAWA DISTRICT OFFICE 402			
Gen Region Code:		04			
Gen Region Office Name:		EASTERN REGION			
NAICS Code:		238291			

<i>Map Key</i>	<i>Number of Records</i>	<i>Direction/ Distance (m)</i>	<i>Elev/Diff (m)</i>	<i>Site</i>	<i>DB</i>
NAICS Desc:		ELEVATOR AND ESCALATOR INSTALLATION CONTRACTORS			
Waste Code:		251			
Waste Class:		OIL SKIMMINGS & SLUDGES			
Waste Char:		L			
Waste Charac Desc:		LIQUID INDUSTRIAL WASTE			
Count Manifests:		3			
Sum Received Qty:		25168.0			
Gen District:		402			
Gen District Office Name:		OTTAWA DISTRICT OFFICE 402			
Gen Region Code:		04			
Gen Region Office Name:		EASTERN REGION			
NAICS Code:		532490			
NAICS Desc:		OTHER COMMERCIAL AND INDUSTRIAL MACHINERY AND EQUIPMENT RENTAL AND LEASING			
Waste Code:		150			
Waste Class:		INERT INORGANIC WASTES			
Waste Char:		L			
Waste Charac Desc:		LIQUID INDUSTRIAL WASTE			
Count Manifests:		6			
Sum Received Qty:		27917.0			
Gen District:		402			
Gen District Office Name:		OTTAWA DISTRICT OFFICE 402			
Gen Region Code:		04			
Gen Region Office Name:		EASTERN REGION			
NAICS Code:		561210			
NAICS Desc:		FACILITIES SUPPORT SERVICES			
Waste Code:		148			
Waste Class:		INORGANIC LABORATORY CHEMICALS			
Waste Char:		B			
Waste Charac Desc:		HAZARDOUS WASTE CHEMICAL			
Count Manifests:		1			
Sum Received Qty:		0.1			
Gen District:		402			
Gen District Office Name:		OTTAWA DISTRICT OFFICE 402			
Gen Region Code:		04			
Gen Region Office Name:		EASTERN REGION			
NAICS Code:		561210			
NAICS Desc:		FACILITIES SUPPORT SERVICES			
Waste Code:		331			
Waste Class:		WASTE COMPRESSED GASES			
Waste Char:		I			
Waste Charac Desc:		IGNITABLE			
Count Manifests:		1			
Sum Received Qty:		100.0			
Gen District:		402			
Gen District Office Name:		OTTAWA DISTRICT OFFICE 402			
Gen Region Code:		04			
Gen Region Office Name:		EASTERN REGION			
NAICS Code:		913910			
NAICS Desc:					
Waste Code:		112			
Waste Class:		ACID WASTE - HEAVY METALS			
Waste Char:		C			
Waste Charac Desc:		CORROSIVE			
Count Manifests:		1			
Sum Received Qty:		5.0			
Gen District:		402			
Gen District Office Name:		OTTAWA DISTRICT OFFICE 402			
Gen Region Code:		04			
Gen Region Office Name:		EASTERN REGION			
NAICS Code:		913910			
NAICS Desc:					

<i>Map Key</i>	<i>Number of Records</i>	<i>Direction/ Distance (m)</i>	<i>Elev/Diff (m)</i>	<i>Site</i>	<i>DB</i>
Waste Code:		150			
Waste Class:		INERT INORGANIC WASTES			
Waste Char:		L			
Waste Charac Desc:		LIQUID INDUSTRIAL WASTE			
Count Manifests:		4			
Sum Received Qty:		47418.0			
Gen District:		402			
Gen District Office Name:		OTTAWA DISTRICT OFFICE 402			
Gen Region Code:		04			
Gen Region Office Name:		EASTERN REGION			
NAICS Code:		493190			
NAICS Desc:		OTHER WAREHOUSING AND STORAGE			
Waste Code:		251			
Waste Class:		OIL SKIMMINGS & SLUDGES			
Waste Char:		L			
Waste Charac Desc:		LIQUID INDUSTRIAL WASTE			
Count Manifests:		37			
Sum Received Qty:		338145.0			
Gen District:		402			
Gen District Office Name:		OTTAWA DISTRICT OFFICE 402			
Gen Region Code:		04			
Gen Region Office Name:		EASTERN REGION			
NAICS Code:		221310			
NAICS Desc:		WATER SUPPLY AND IRRIGATION SYSTEMS			
Waste Code:		221			
Waste Class:		LIGHT FUELS			
Waste Char:		L			
Waste Charac Desc:		LIQUID INDUSTRIAL WASTE			
Count Manifests:		3			
Sum Received Qty:		17156.0			
Gen District:		401			
Gen District Office Name:		KINGSTON DISTRICT OFFICE 401			
Gen Region Code:		04			
Gen Region Office Name:		EASTERN REGION			
NAICS Code:		445110			
NAICS Desc:		SUPERMARKETS AND OTHER GROCERY (EXCEPT CONVENIENCE) STORES			
Waste Code:		251			
Waste Class:		OIL SKIMMINGS & SLUDGES			
Waste Char:		L			
Waste Charac Desc:		LIQUID INDUSTRIAL WASTE			
Count Manifests:		3			
Sum Received Qty:		24158.0			
Gen District:		402			
Gen District Office Name:		OTTAWA DISTRICT OFFICE 402			
Gen Region Code:		04			
Gen Region Office Name:		EASTERN REGION			
NAICS Code:		484110			
NAICS Desc:		GENERAL FREIGHT TRUCKING, LOCAL			
Waste Code:		251			
Waste Class:		OIL SKIMMINGS & SLUDGES			
Waste Char:		L			
Waste Charac Desc:		LIQUID INDUSTRIAL WASTE			
Count Manifests:		2			
Sum Received Qty:		4900.0			
Gen District:		402			
Gen District Office Name:		OTTAWA DISTRICT OFFICE 402			
Gen Region Code:		04			
Gen Region Office Name:		EASTERN REGION			
NAICS Code:		212315			
NAICS Desc:		LIMESTONE MINING AND QUARRYING			
Waste Code:		251			

<i>Map Key</i>	<i>Number of Records</i>	<i>Direction/ Distance (m)</i>	<i>Elev/Diff (m)</i>	<i>Site</i>	<i>DB</i>
Waste Class:		OIL SKIMMINGS & SLUDGES			
Waste Char:		L			
Waste Charac Desc:		LIQUID INDUSTRIAL WASTE			
Count Manifests:		2			
Sum Received Qty:		1533.0			
<u>2018 Receiver Manifest Details</u>					
Gen District:		402			
Gen District Office Name:		OTTAWA DISTRICT OFFICE 402			
Gen Region Code:		04			
Gen Region Office Name:		EASTERN REGION			
NAICS Code:		488190			
NAICS Desc:		OTHER SUPPORT ACTIVITIES FOR AIR TRANSPORTATION			
Waste Code:		221			
Waste Class:		LIGHT FUELS			
Waste Char:		L			
Waste Charac Desc:		LIQUID INDUSTRIAL WASTE			
Count Manifests:		5			
Sum Received Qty:		62275.0			
Gen District:		402			
Gen District Office Name:		OTTAWA DISTRICT OFFICE 402			
Gen Region Code:		04			
Gen Region Office Name:		EASTERN REGION			
NAICS Code:		913190			
NAICS Desc:					
Waste Code:		251			
Waste Class:		OIL SKIMMINGS & SLUDGES			
Waste Char:		L			
Waste Charac Desc:		LIQUID INDUSTRIAL WASTE			
Count Manifests:		1			
Sum Received Qty:		884.0			
Gen District:		402			
Gen District Office Name:		OTTAWA DISTRICT OFFICE 402			
Gen Region Code:		04			
Gen Region Office Name:		EASTERN REGION			
NAICS Code:		113210			
NAICS Desc:		FOREST NURSERIES AND GATHERING OF FOREST PRODUCTS			
Waste Code:		251			
Waste Class:		OIL SKIMMINGS & SLUDGES			
Waste Char:		L			
Waste Charac Desc:		LIQUID INDUSTRIAL WASTE			
Count Manifests:		1			
Sum Received Qty:		12800.0			
Gen District:		402			
Gen District Office Name:		OTTAWA DISTRICT OFFICE 402			
Gen Region Code:		04			
Gen Region Office Name:		EASTERN REGION			
NAICS Code:		488490			
NAICS Desc:		OTHER SUPPORT ACTIVITIES FOR ROAD TRANSPORTATION			
Waste Code:		252			
Waste Class:		WASTE OILS & LUBRICANTS			
Waste Char:		L			
Waste Charac Desc:		LIQUID INDUSTRIAL WASTE			
Count Manifests:		1			
Sum Received Qty:		3400.0			
Gen District:		402			
Gen District Office Name:		OTTAWA DISTRICT OFFICE 402			
Gen Region Code:		04			
Gen Region Office Name:		EASTERN REGION			
NAICS Code:		541620			

<i>Map Key</i>	<i>Number of Records</i>	<i>Direction/ Distance (m)</i>	<i>Elev/Diff (m)</i>	<i>Site</i>	<i>DB</i>
NAICS Desc:				ENVIRONMENTAL CONSULTING SERVICES	
Waste Code:			221		
Waste Class:			LIGHT FUELS		
Waste Char:			L		
Waste Charac Desc:			LIQUID INDUSTRIAL WASTE		
Count Manifests:			2		
Sum Received Qty:			9410.0		
Gen District:			402		
Gen District Office Name:			OTTAWA DISTRICT OFFICE 402		
Gen Region Code:			04		
Gen Region Office Name:			EASTERN REGION		
NAICS Code:			532111		
NAICS Desc:					
Waste Code:			251		
Waste Class:			OIL SKIMMINGS & SLUDGES		
Waste Char:			L		
Waste Charac Desc:			LIQUID INDUSTRIAL WASTE		
Count Manifests:			4		
Sum Received Qty:			21994.0		
Gen District:			402		
Gen District Office Name:			OTTAWA DISTRICT OFFICE 402		
Gen Region Code:			04		
Gen Region Office Name:			EASTERN REGION		
NAICS Code:			336990		
NAICS Desc:			OTHER TRANSPORTATION EQUIPMENT MANUFACTURING		
Waste Code:			150		
Waste Class:			INERT INORGANIC WASTES		
Waste Char:			L		
Waste Charac Desc:			LIQUID INDUSTRIAL WASTE		
Count Manifests:			4		
Sum Received Qty:			36460.0		
Gen District:			402		
Gen District Office Name:			OTTAWA DISTRICT OFFICE 402		
Gen Region Code:			04		
Gen Region Office Name:			EASTERN REGION		
NAICS Code:			541710		
NAICS Desc:			RESEARCH AND DEVELOPMENT IN THE PHYSICAL, ENGINEERING AND LIFE SCIENCES		
Waste Code:			146		
Waste Class:			OTHER SPECIFIED INORGANICS		
Waste Char:			L		
Waste Charac Desc:			LIQUID INDUSTRIAL WASTE		
Count Manifests:			1		
Sum Received Qty:			4000.0		
Gen District:			402		
Gen District Office Name:			OTTAWA DISTRICT OFFICE 402		
Gen Region Code:			04		
Gen Region Office Name:			EASTERN REGION		
NAICS Code:			213117		
NAICS Desc:			CONTRACT DRILLING (EXCEPT OIL AND GAS)		
Waste Code:			251		
Waste Class:			OIL SKIMMINGS & SLUDGES		
Waste Char:			L		
Waste Charac Desc:			LIQUID INDUSTRIAL WASTE		
Count Manifests:			2		
Sum Received Qty:			3459.0		
Gen District:			805		
Gen District Office Name:			QUEBEC		
Gen Region Code:			04		
Gen Region Office Name:			EASTERN REGION		
NAICS Code:			562210		
NAICS Desc:			WASTE TREATMENT AND DISPOSAL		

<i>Map Key</i>	<i>Number of Records</i>	<i>Direction/ Distance (m)</i>	<i>Elev/Diff (m)</i>	<i>Site</i>	<i>DB</i>
Waste Code:		251			
Waste Class:		OIL SKIMMINGS & SLUDGES			
Waste Char:		L			
Waste Charac Desc:		LIQUID INDUSTRIAL WASTE			
Count Manifests:		1			
Sum Received Qty:		500.0			
Gen District:		402			
Gen District Office Name:		OTTAWA DISTRICT OFFICE 402			
Gen Region Code:		04			
Gen Region Office Name:		EASTERN REGION			
NAICS Code:		541710			
NAICS Desc:		RESEARCH AND DEVELOPMENT IN THE PHYSICAL, ENGINEERING AND LIFE SCIENCES			
Waste Code:		150			
Waste Class:		INERT INORGANIC WASTES			
Waste Char:		L			
Waste Charac Desc:		LIQUID INDUSTRIAL WASTE			
Count Manifests:		8			
Sum Received Qty:		44226.0			
Gen District:		402			
Gen District Office Name:		OTTAWA DISTRICT OFFICE 402			
Gen Region Code:		04			
Gen Region Office Name:		EASTERN REGION			
NAICS Code:		913910			
NAICS Desc:					
Waste Code:		241			
Waste Class:		HALOGENATED SOLVENTS			
Waste Char:		L			
Waste Charac Desc:		LIQUID INDUSTRIAL WASTE			
Count Manifests:		2			
Sum Received Qty:		1025.0			
Gen District:		402			
Gen District Office Name:		OTTAWA DISTRICT OFFICE 402			
Gen Region Code:		04			
Gen Region Office Name:		EASTERN REGION			
NAICS Code:		232240			
NAICS Desc:					
Waste Code:		251			
Waste Class:		OIL SKIMMINGS & SLUDGES			
Waste Char:		L			
Waste Charac Desc:		LIQUID INDUSTRIAL WASTE			
Count Manifests:		1			
Sum Received Qty:		732.0			
Gen District:		805			
Gen District Office Name:		QUEBEC			
Gen Region Code:		04			
Gen Region Office Name:		EASTERN REGION			
NAICS Code:		236220			
NAICS Desc:		COMMERCIAL AND INSTITUTIONAL BUILDING CONSTRUCTION			
Waste Code:		212			
Waste Class:		ALIPHATIC SOLVENTS			
Waste Char:		L			
Waste Charac Desc:		LIQUID INDUSTRIAL WASTE			
Count Manifests:		2			
Sum Received Qty:		4510.0			
Gen District:		402			
Gen District Office Name:		OTTAWA DISTRICT OFFICE 402			
Gen Region Code:		04			
Gen Region Office Name:		EASTERN REGION			
NAICS Code:		541710			
NAICS Desc:		RESEARCH AND DEVELOPMENT IN THE PHYSICAL, ENGINEERING AND LIFE SCIENCES			
Waste Code:		251			

<i>Map Key</i>	<i>Number of Records</i>	<i>Direction/ Distance (m)</i>	<i>Elev/Diff (m)</i>	<i>Site</i>	<i>DB</i>
Waste Class:		OIL SKIMMINGS & SLUDGES			
Waste Char:		L			
Waste Charac Desc:		LIQUID INDUSTRIAL WASTE			
Count Manifests:		3			
Sum Received Qty:		12205.0			
Gen District:		402			
Gen District Office Name:		OTTAWA DISTRICT OFFICE 402			
Gen Region Code:		04			
Gen Region Office Name:		EASTERN REGION			
NAICS Code:		913910			
NAICS Desc:					
Waste Code:		252			
Waste Class:		WASTE OILS & LUBRICANTS			
Waste Char:		L			
Waste Charac Desc:		LIQUID INDUSTRIAL WASTE			
Count Manifests:		1			
Sum Received Qty:		4105.0			
Gen District:		402			
Gen District Office Name:		OTTAWA DISTRICT OFFICE 402			
Gen Region Code:		04			
Gen Region Office Name:		EASTERN REGION			
NAICS Code:		237110			
NAICS Desc:		WATER AND SEWER LINE AND RELATED STRUCTURES CONSTRUCTION			
Waste Code:		221			
Waste Class:		LIGHT FUELS			
Waste Char:		L			
Waste Charac Desc:		LIQUID INDUSTRIAL WASTE			
Count Manifests:		1			
Sum Received Qty:		3446.0			
Gen District:		402			
Gen District Office Name:		OTTAWA DISTRICT OFFICE 402			
Gen Region Code:		04			
Gen Region Office Name:		EASTERN REGION			
NAICS Code:		237310			
NAICS Desc:		HIGHWAY, STREET AND BRIDGE CONSTRUCTION			
Waste Code:		251			
Waste Class:		OIL SKIMMINGS & SLUDGES			
Waste Char:		L			
Waste Charac Desc:		LIQUID INDUSTRIAL WASTE			
Count Manifests:		3			
Sum Received Qty:		22500.0			
Gen District:		402			
Gen District Office Name:		OTTAWA DISTRICT OFFICE 402			
Gen Region Code:		04			
Gen Region Office Name:		EASTERN REGION			
NAICS Code:		561799			
NAICS Desc:		ALL OTHER SERVICES TO BUILDINGS AND DWELLINGS			
Waste Code:		251			
Waste Class:		OIL SKIMMINGS & SLUDGES			
Waste Char:		L			
Waste Charac Desc:		LIQUID INDUSTRIAL WASTE			
Count Manifests:		1			
Sum Received Qty:		150.0			
Gen District:		402			
Gen District Office Name:		OTTAWA DISTRICT OFFICE 402			
Gen Region Code:		04			
Gen Region Office Name:		EASTERN REGION			
NAICS Code:		911910			
NAICS Desc:					
Waste Code:		252			
Waste Class:		WASTE OILS & LUBRICANTS			

<i>Map Key</i>	<i>Number of Records</i>	<i>Direction/ Distance (m)</i>	<i>Elev/Diff (m)</i>	<i>Site</i>	<i>DB</i>
Waste Char:		L			
Waste Charac Desc:		LIQUID INDUSTRIAL WASTE			
Count Manifests:		5			
Sum Received Qty:		12409.0			
Gen District:		402			
Gen District Office Name:		OTTAWA DISTRICT OFFICE 402			
Gen Region Code:		04			
Gen Region Office Name:		EASTERN REGION			
NAICS Code:		237990			
NAICS Desc:		OTHER HEAVY AND CIVIL ENGINEERING CONSTRUCTION			
Waste Code:		145			
Waste Class:		PAINT/PIGMENT/COATING RESIDUES			
Waste Char:		L			
Waste Charac Desc:		LIQUID INDUSTRIAL WASTE			
Count Manifests:		1			
Sum Received Qty:		7000.0			
Gen District:		402			
Gen District Office Name:		OTTAWA DISTRICT OFFICE 402			
Gen Region Code:		04			
Gen Region Office Name:		EASTERN REGION			
NAICS Code:		237990			
NAICS Desc:		OTHER HEAVY AND CIVIL ENGINEERING CONSTRUCTION			
Waste Code:		221			
Waste Class:		LIGHT FUELS			
Waste Char:		I			
Waste Charac Desc:		IGNITABLE			
Count Manifests:		2			
Sum Received Qty:		268.0			
Gen District:		402			
Gen District Office Name:		OTTAWA DISTRICT OFFICE 402			
Gen Region Code:		04			
Gen Region Office Name:		EASTERN REGION			
NAICS Code:		237990			
NAICS Desc:		OTHER HEAVY AND CIVIL ENGINEERING CONSTRUCTION			
Waste Code:		251			
Waste Class:		OIL SKIMMINGS & SLUDGES			
Waste Char:		L			
Waste Charac Desc:		LIQUID INDUSTRIAL WASTE			
Count Manifests:		3			
Sum Received Qty:		4005.0			
Gen District:		402			
Gen District Office Name:		OTTAWA DISTRICT OFFICE 402			
Gen Region Code:		04			
Gen Region Office Name:		EASTERN REGION			
NAICS Code:		911240			
NAICS Desc:					
Waste Code:		251			
Waste Class:		OIL SKIMMINGS & SLUDGES			
Waste Char:		L			
Waste Charac Desc:		LIQUID INDUSTRIAL WASTE			
Count Manifests:		4			
Sum Received Qty:		21240.0			
Gen District:		402			
Gen District Office Name:		OTTAWA DISTRICT OFFICE 402			
Gen Region Code:		04			
Gen Region Office Name:		EASTERN REGION			
NAICS Code:		493190			
NAICS Desc:		OTHER WAREHOUSING AND STORAGE			
Waste Code:		232			
Waste Class:		POLYMERIC RESINS			
Waste Char:		I			

<i>Map Key</i>	<i>Number of Records</i>	<i>Direction/ Distance (m)</i>	<i>Elev/Diff (m)</i>	<i>Site</i>	<i>DB</i>
Waste Charac Desc:		IGNITABLE			
Count Manifests:		3			
Sum Received Qty:		142.6			
Gen District:		402			
Gen District Office Name:		OTTAWA DISTRICT OFFICE 402			
Gen Region Code:		04			
Gen Region Office Name:		EASTERN REGION			
NAICS Code:		418110			
NAICS Desc:		RECYCLABLE METAL WHOLESALER-DISTRIBUTORS			
Waste Code:		251			
Waste Class:		OIL SKIMMINGS & SLUDGES			
Waste Char:		L			
Waste Charac Desc:		LIQUID INDUSTRIAL WASTE			
Count Manifests:		4			
Sum Received Qty:		37380.0			
Gen District:		402			
Gen District Office Name:		OTTAWA DISTRICT OFFICE 402			
Gen Region Code:		04			
Gen Region Office Name:		EASTERN REGION			
NAICS Code:		441110			
NAICS Desc:		NEW CAR DEALERS			
Waste Code:		251			
Waste Class:		OIL SKIMMINGS & SLUDGES			
Waste Char:		L			
Waste Charac Desc:		LIQUID INDUSTRIAL WASTE			
Count Manifests:		2			
Sum Received Qty:		21500.0			
Gen District:		805			
Gen District Office Name:		QUEBEC			
Gen Region Code:		04			
Gen Region Office Name:		EASTERN REGION			
NAICS Code:		811199			
NAICS Desc:		ALL OTHER AUTOMOTIVE REPAIR AND MAINTENANCE			
Waste Code:		251			
Waste Class:		OIL SKIMMINGS & SLUDGES			
Waste Char:		L			
Waste Charac Desc:		LIQUID INDUSTRIAL WASTE			
Count Manifests:		3			
Sum Received Qty:		10456.0			
Gen District:		402			
Gen District Office Name:		OTTAWA DISTRICT OFFICE 402			
Gen Region Code:		04			
Gen Region Office Name:		EASTERN REGION			
NAICS Code:		238220			
NAICS Desc:		PLUMBING, HEATING AND AIR-CONDITIONING CONTRACTORS			
Waste Code:		252			
Waste Class:		WASTE OILS & LUBRICANTS			
Waste Char:		L			
Waste Charac Desc:		LIQUID INDUSTRIAL WASTE			
Count Manifests:		1			
Sum Received Qty:		205.0			
Gen District:		401			
Gen District Office Name:		KINGSTON DISTRICT OFFICE 401			
Gen Region Code:		04			
Gen Region Office Name:		EASTERN REGION			
NAICS Code:		335920			
NAICS Desc:		COMMUNICATION AND ENERGY WIRE AND CABLE MANUFACTURING			
Waste Code:		253			
Waste Class:		EMULSIFIED OILS			
Waste Char:		L			
Waste Charac Desc:		LIQUID INDUSTRIAL WASTE			

<i>Map Key</i>	<i>Number of Records</i>	<i>Direction/ Distance (m)</i>	<i>Elev/Diff (m)</i>	<i>Site</i>	<i>DB</i>
Count Manifests:			1		
Sum Received Qty:			4910.0		
Gen District:			402		
Gen District Office Name:			OTTAWA DISTRICT OFFICE 402		
Gen Region Code:			04		
Gen Region Office Name:			EASTERN REGION		
NAICS Code:			323113		
NAICS Desc:			COMMERCIAL SCREEN PRINTING		
Waste Code:			251		
Waste Class:			OIL SKIMMINGS & SLUDGES		
Waste Char:			L		
Waste Charac Desc:			LIQUID INDUSTRIAL WASTE		
Count Manifests:			1		
Sum Received Qty:			500.0		
Gen District:			402		
Gen District Office Name:			OTTAWA DISTRICT OFFICE 402		
Gen Region Code:			04		
Gen Region Office Name:			EASTERN REGION		
NAICS Code:			531310		
NAICS Desc:			REAL ESTATE PROPERTY MANAGERS		
Waste Code:			150		
Waste Class:			INERT INORGANIC WASTES		
Waste Char:			L		
Waste Charac Desc:			LIQUID INDUSTRIAL WASTE		
Count Manifests:			2		
Sum Received Qty:			19100.0		
Gen District:			403		
Gen District Office Name:			CORNWALL AREA OFFICE 403		
Gen Region Code:			04		
Gen Region Office Name:			EASTERN REGION		
NAICS Code:			562990		
NAICS Desc:			ALL OTHER WASTE MANAGEMENT SERVICES		
Waste Code:			251		
Waste Class:			OIL SKIMMINGS & SLUDGES		
Waste Char:			L		
Waste Charac Desc:			LIQUID INDUSTRIAL WASTE		
Count Manifests:			1		
Sum Received Qty:			1420.0		
Gen District:			402		
Gen District Office Name:			OTTAWA DISTRICT OFFICE 402		
Gen Region Code:			04		
Gen Region Office Name:			EASTERN REGION		
NAICS Code:			238320		
NAICS Desc:			PAINTING AND WALL COVERING CONTRACTORS		
Waste Code:			145		
Waste Class:			PAINT/PIGMENT/COATING RESIDUES		
Waste Char:			I		
Waste Charac Desc:			IGNITABLE		
Count Manifests:			1		
Sum Received Qty:			60.0		
Gen District:			402		
Gen District Office Name:			OTTAWA DISTRICT OFFICE 402		
Gen Region Code:			04		
Gen Region Office Name:			EASTERN REGION		
NAICS Code:			321111		
NAICS Desc:			SAWMILLS (EXCEPT SHINGLE AND SHAKE MILLS)		
Waste Code:			251		
Waste Class:			OIL SKIMMINGS & SLUDGES		
Waste Char:			L		
Waste Charac Desc:			LIQUID INDUSTRIAL WASTE		
Count Manifests:			2		

<i>Map Key</i>	<i>Number of Records</i>	<i>Direction/ Distance (m)</i>	<i>Elev/Diff (m)</i>	<i>Site</i>	<i>DB</i>
Sum Received Qty:		53000.0			
Gen District:		402			
Gen District Office Name:		OTTAWA DISTRICT OFFICE 402			
Gen Region Code:		04			
Gen Region Office Name:		EASTERN REGION			
NAICS Code:		492110			
NAICS Desc:		COURIERS			
Waste Code:		251			
Waste Class:		OIL SKIMMINGS & SLUDGES			
Waste Char:		L			
Waste Charac Desc:		LIQUID INDUSTRIAL WASTE			
Count Manifests:		5			
Sum Received Qty:		23635.0			
Gen District:		402			
Gen District Office Name:		OTTAWA DISTRICT OFFICE 402			
Gen Region Code:		04			
Gen Region Office Name:		EASTERN REGION			
NAICS Code:		493190			
NAICS Desc:		OTHER WAREHOUSING AND STORAGE			
Waste Code:		251			
Waste Class:		OIL SKIMMINGS & SLUDGES			
Waste Char:		L			
Waste Charac Desc:		LIQUID INDUSTRIAL WASTE			
Count Manifests:		7			
Sum Received Qty:		14360.0			
Gen District:		401			
Gen District Office Name:		KINGSTON DISTRICT OFFICE 401			
Gen Region Code:		04			
Gen Region Office Name:		EASTERN REGION			
NAICS Code:		445110			
NAICS Desc:		SUPERMARKETS AND OTHER GROCERY (EXCEPT CONVENIENCE) STORES			
Waste Code:		251			
Waste Class:		OIL SKIMMINGS & SLUDGES			
Waste Char:		L			
Waste Charac Desc:		LIQUID INDUSTRIAL WASTE			
Count Manifests:		3			
Sum Received Qty:		8950.0			
Gen District:		402			
Gen District Office Name:		OTTAWA DISTRICT OFFICE 402			
Gen Region Code:		04			
Gen Region Office Name:		EASTERN REGION			
NAICS Code:		412110			
NAICS Desc:		PETROLEUM PRODUCT WHOLESALER-DISTRIBUTORS			
Waste Code:		221			
Waste Class:		LIGHT FUELS			
Waste Char:		L			
Waste Charac Desc:		LIQUID INDUSTRIAL WASTE			
Count Manifests:		1			
Sum Received Qty:		4570.0			
Gen District:		402			
Gen District Office Name:		OTTAWA DISTRICT OFFICE 402			
Gen Region Code:		04			
Gen Region Office Name:		EASTERN REGION			
NAICS Code:		919110			
NAICS Desc:					
Waste Code:		251			
Waste Class:		OIL SKIMMINGS & SLUDGES			
Waste Char:		L			
Waste Charac Desc:		LIQUID INDUSTRIAL WASTE			
Count Manifests:		3			
Sum Received Qty:		15942.0			

<i>Map Key</i>	<i>Number of Records</i>	<i>Direction/ Distance (m)</i>	<i>Elev/Diff (m)</i>	<i>Site</i>	<i>DB</i>
Gen District:		402			
Gen District Office Name:		OTTAWA DISTRICT OFFICE 402			
Gen Region Code:		04			
Gen Region Office Name:		EASTERN REGION			
NAICS Code:		532490			
NAICS Desc:		OTHER COMMERCIAL AND INDUSTRIAL MACHINERY AND EQUIPMENT RENTAL AND LEASING			
Waste Code:		150			
Waste Class:		INERT INORGANIC WASTES			
Waste Char:		L			
Waste Charac Desc:		LIQUID INDUSTRIAL WASTE			
Count Manifests:		1			
Sum Received Qty:		15529.0			
Gen District:		402			
Gen District Office Name:		OTTAWA DISTRICT OFFICE 402			
Gen Region Code:		04			
Gen Region Office Name:		EASTERN REGION			
NAICS Code:		531310			
NAICS Desc:		REAL ESTATE PROPERTY MANAGERS			
Waste Code:		221			
Waste Class:		LIGHT FUELS			
Waste Char:		I			
Waste Charac Desc:		IGNITABLE			
Count Manifests:		2			
Sum Received Qty:		265.0			
Gen District:		201			
Gen District Office Name:		HAMILTON DISTRICT OFFICE 201			
Gen Region Code:		02			
Gen Region Office Name:		WEST-CENTRAL REGION			
NAICS Code:		562110			
NAICS Desc:		WASTE COLLECTION			
Waste Code:		254			
Waste Class:		TRANSFER STATION OILS WASTES			
Waste Char:		L			
Waste Charac Desc:		LIQUID INDUSTRIAL WASTE			
Count Manifests:		1			
Sum Received Qty:		14613.0			
Gen District:		402			
Gen District Office Name:		OTTAWA DISTRICT OFFICE 402			
Gen Region Code:		04			
Gen Region Office Name:		EASTERN REGION			
NAICS Code:		447110			
NAICS Desc:					
Waste Code:		251			
Waste Class:		OIL SKIMMINGS & SLUDGES			
Waste Char:		L			
Waste Charac Desc:		LIQUID INDUSTRIAL WASTE			
Count Manifests:		5			
Sum Received Qty:		8420.0			
Gen District:		402			
Gen District Office Name:		OTTAWA DISTRICT OFFICE 402			
Gen Region Code:		04			
Gen Region Office Name:		EASTERN REGION			
NAICS Code:		611210			
NAICS Desc:					
Waste Code:		146			
Waste Class:		OTHER SPECIFIED INORGANICS			
Waste Char:		L			
Waste Charac Desc:		LIQUID INDUSTRIAL WASTE			
Count Manifests:		4			
Sum Received Qty:		13250.0			

<i>Map Key</i>	<i>Number of Records</i>	<i>Direction/ Distance (m)</i>	<i>Elev/Diff (m)</i>	<i>Site</i>	<i>DB</i>
Gen District:		402			
Gen District Office Name:		OTTAWA DISTRICT OFFICE 402			
Gen Region Code:		04			
Gen Region Office Name:		EASTERN REGION			
NAICS Code:		221320			
NAICS Desc:		SEWAGE TREATMENT FACILITIES			
Waste Code:		251			
Waste Class:		OIL SKIMMINGS & SLUDGES			
Waste Char:		L			
Waste Charac Desc:		LIQUID INDUSTRIAL WASTE			
Count Manifests:		8			
Sum Received Qty:		38207.0			
Gen District:		402			
Gen District Office Name:		OTTAWA DISTRICT OFFICE 402			
Gen Region Code:		04			
Gen Region Office Name:		EASTERN REGION			
NAICS Code:		531310			
NAICS Desc:		REAL ESTATE PROPERTY MANAGERS			
Waste Code:		251			
Waste Class:		OIL SKIMMINGS & SLUDGES			
Waste Char:		U			
Waste Charac Desc:		DECHARACTERIZED WASTES WITH UNTREATED UHC			
Count Manifests:		1			
Sum Received Qty:		5186.0			
Gen District:		402			
Gen District Office Name:		OTTAWA DISTRICT OFFICE 402			
Gen Region Code:		04			
Gen Region Office Name:		EASTERN REGION			
NAICS Code:		485110			
NAICS Desc:					
Waste Code:		251			
Waste Class:		OIL SKIMMINGS & SLUDGES			
Waste Char:		L			
Waste Charac Desc:		LIQUID INDUSTRIAL WASTE			
Count Manifests:		159			
Sum Received Qty:		1473366.0			
Gen District:		402			
Gen District Office Name:		OTTAWA DISTRICT OFFICE 402			
Gen Region Code:		04			
Gen Region Office Name:		EASTERN REGION			
NAICS Code:		482114			
NAICS Desc:					
Waste Code:		251			
Waste Class:		OIL SKIMMINGS & SLUDGES			
Waste Char:		L			
Waste Charac Desc:		LIQUID INDUSTRIAL WASTE			
Count Manifests:		2			
Sum Received Qty:		12500.0			
Gen District:		403			
Gen District Office Name:		CORNWALL AREA OFFICE 403			
Gen Region Code:		04			
Gen Region Office Name:		EASTERN REGION			
NAICS Code:		621494			
NAICS Desc:					
Waste Code:		251			
Waste Class:		OIL SKIMMINGS & SLUDGES			
Waste Char:		L			
Waste Charac Desc:		LIQUID INDUSTRIAL WASTE			
Count Manifests:		1			
Sum Received Qty:		1900.0			
Gen District:		402			

<i>Map Key</i>	<i>Number of Records</i>	<i>Direction/ Distance (m)</i>	<i>Elev/Diff (m)</i>	<i>Site</i>	<i>DB</i>
Gen District Office Name:		OTTAWA DISTRICT OFFICE 402			
Gen Region Code:		04			
Gen Region Office Name:		EASTERN REGION			
NAICS Code:		913910			
NAICS Desc:					
Waste Code:		251			
Waste Class:		OIL SKIMMINGS & SLUDGES			
Waste Char:		L			
Waste Charac Desc:		LIQUID INDUSTRIAL WASTE			
Count Manifests:		71			
Sum Received Qty:		412928.0			
Gen District:		402			
Gen District Office Name:		OTTAWA DISTRICT OFFICE 402			
Gen Region Code:		04			
Gen Region Office Name:		EASTERN REGION			
NAICS Code:		416390			
NAICS Desc:		OTHER SPECIALTY-LINE BUILDING SUPPLIES WHOLESALER-DISTRIBUTORS			
Waste Code:		251			
Waste Class:		OIL SKIMMINGS & SLUDGES			
Waste Char:		L			
Waste Charac Desc:		LIQUID INDUSTRIAL WASTE			
Count Manifests:		1			
Sum Received Qty:		9000.0			
Gen District:		402			
Gen District Office Name:		OTTAWA DISTRICT OFFICE 402			
Gen Region Code:		04			
Gen Region Office Name:		EASTERN REGION			
NAICS Code:		911910			
NAICS Desc:					
Waste Code:		251			
Waste Class:		OIL SKIMMINGS & SLUDGES			
Waste Char:		L			
Waste Charac Desc:		LIQUID INDUSTRIAL WASTE			
Count Manifests:		2			
Sum Received Qty:		406.0			
Gen District:		403			
Gen District Office Name:		CORNWALL AREA OFFICE 403			
Gen Region Code:		04			
Gen Region Office Name:		EASTERN REGION			
NAICS Code:		811119			
NAICS Desc:		OTHER AUTOMOTIVE MECHANICAL AND ELECTRICAL REPAIR AND MAINTENANCE			
Waste Code:		251			
Waste Class:		OIL SKIMMINGS & SLUDGES			
Waste Char:		L			
Waste Charac Desc:		LIQUID INDUSTRIAL WASTE			
Count Manifests:		3			
Sum Received Qty:		3900.0			
Gen District:		402			
Gen District Office Name:		OTTAWA DISTRICT OFFICE 402			
Gen Region Code:		04			
Gen Region Office Name:		EASTERN REGION			
NAICS Code:		531112			
NAICS Desc:					
Waste Code:		251			
Waste Class:		OIL SKIMMINGS & SLUDGES			
Waste Char:		L			
Waste Charac Desc:		LIQUID INDUSTRIAL WASTE			
Count Manifests:		1			
Sum Received Qty:		4500.0			
Gen District:		402			
Gen District Office Name:		OTTAWA DISTRICT OFFICE 402			

<i>Map Key</i>	<i>Number of Records</i>	<i>Direction/ Distance (m)</i>	<i>Elev/Diff (m)</i>	<i>Site</i>	<i>DB</i>
Gen Region Code:		04			
Gen Region Office Name:		EASTERN REGION			
NAICS Code:		484232			
NAICS Desc:					
Waste Code:		251			
Waste Class:		OIL SKIMMINGS & SLUDGES			
Waste Char:		L			
Waste Charac Desc:		LIQUID INDUSTRIAL WASTE			
Count Manifests:		1			
Sum Received Qty:		3481.0			
Gen District:		402			
Gen District Office Name:		OTTAWA DISTRICT OFFICE 402			
Gen Region Code:		04			
Gen Region Office Name:		EASTERN REGION			
NAICS Code:		911310			
NAICS Desc:					
Waste Code:		212			
Waste Class:		ALIPHATIC SOLVENTS			
Waste Char:		L			
Waste Charac Desc:		LIQUID INDUSTRIAL WASTE			
Count Manifests:		1			
Sum Received Qty:		600.0			
Gen District:		402			
Gen District Office Name:		OTTAWA DISTRICT OFFICE 402			
Gen Region Code:		04			
Gen Region Office Name:		EASTERN REGION			
NAICS Code:		562990			
NAICS Desc:		ALL OTHER WASTE MANAGEMENT SERVICES			
Waste Code:		221			
Waste Class:		LIGHT FUELS			
Waste Char:		L			
Waste Charac Desc:		LIQUID INDUSTRIAL WASTE			
Count Manifests:		27			
Sum Received Qty:		383850.0			
Gen District:		402			
Gen District Office Name:		OTTAWA DISTRICT OFFICE 402			
Gen Region Code:		04			
Gen Region Office Name:		EASTERN REGION			
NAICS Code:		484110			
NAICS Desc:		GENERAL FREIGHT TRUCKING, LOCAL			
Waste Code:		251			
Waste Class:		OIL SKIMMINGS & SLUDGES			
Waste Char:		L			
Waste Charac Desc:		LIQUID INDUSTRIAL WASTE			
Count Manifests:		3			
Sum Received Qty:		11003.0			
Gen District:		402			
Gen District Office Name:		OTTAWA DISTRICT OFFICE 402			
Gen Region Code:		04			
Gen Region Office Name:		EASTERN REGION			
NAICS Code:		561210			
NAICS Desc:		FACILITIES SUPPORT SERVICES			
Waste Code:		251			
Waste Class:		OIL SKIMMINGS & SLUDGES			
Waste Char:		L			
Waste Charac Desc:		LIQUID INDUSTRIAL WASTE			
Count Manifests:		5			
Sum Received Qty:		5941.0			
Gen District:		402			
Gen District Office Name:		OTTAWA DISTRICT OFFICE 402			
Gen Region Code:		04			

<i>Map Key</i>	<i>Number of Records</i>	<i>Direction/ Distance (m)</i>	<i>Elev/Diff (m)</i>	<i>Site</i>	<i>DB</i>
Gen Region Office Name:		EASTERN REGION			
NAICS Code:		485990			
NAICS Desc:					
Waste Code:		251			
Waste Class:		OIL SKIMMINGS & SLUDGES			
Waste Char:		L			
Waste Charac Desc:		LIQUID INDUSTRIAL WASTE			
Count Manifests:		1			
Sum Received Qty:		2500.0			
Gen District:		403			
Gen District Office Name:		CORNWALL AREA OFFICE 403			
Gen Region Code:		04			
Gen Region Office Name:		EASTERN REGION			
NAICS Code:		236110			
NAICS Desc:		RESIDENTIAL BUILDING CONSTRUCTION			
Waste Code:		251			
Waste Class:		OIL SKIMMINGS & SLUDGES			
Waste Char:		L			
Waste Charac Desc:		LIQUID INDUSTRIAL WASTE			
Count Manifests:		1			
Sum Received Qty:		5569.0			
Gen District:		402			
Gen District Office Name:		OTTAWA DISTRICT OFFICE 402			
Gen Region Code:		04			
Gen Region Office Name:		EASTERN REGION			
NAICS Code:		562110			
NAICS Desc:		WASTE COLLECTION			
Waste Code:		150			
Waste Class:		INERT INORGANIC WASTES			
Waste Char:		L			
Waste Charac Desc:		LIQUID INDUSTRIAL WASTE			
Count Manifests:		2			
Sum Received Qty:		3650.0			
Gen District:		305			
Gen District Office Name:		HALTON-PEEL DISTRICT OFFICE 305			
Gen Region Code:		03			
Gen Region Office Name:		CENTRAL REGION			
NAICS Code:		332999			
NAICS Desc:		ALL OTHER MISCELLANEOUS FABRICATED METAL PRODUCT MANUFACTURING			
Waste Code:		252			
Waste Class:		WASTE OILS & LUBRICANTS			
Waste Char:		L			
Waste Charac Desc:		LIQUID INDUSTRIAL WASTE			
Count Manifests:		1			
Sum Received Qty:		6599.0			
Gen District:		402			
Gen District Office Name:		OTTAWA DISTRICT OFFICE 402			
Gen Region Code:		04			
Gen Region Office Name:		EASTERN REGION			
NAICS Code:		493190			
NAICS Desc:		OTHER WAREHOUSING AND STORAGE			
Waste Code:		146			
Waste Class:		OTHER SPECIFIED INORGANICS			
Waste Char:		L			
Waste Charac Desc:		LIQUID INDUSTRIAL WASTE			
Count Manifests:		1			
Sum Received Qty:		590.0			
Gen District:		401			
Gen District Office Name:		KINGSTON DISTRICT OFFICE 401			
Gen Region Code:		04			
Gen Region Office Name:		EASTERN REGION			

<i>Map Key</i>	<i>Number of Records</i>	<i>Direction/ Distance (m)</i>	<i>Elev/Diff (m)</i>	<i>Site</i>	<i>DB</i>
NAICS Code:		611110			
NAICS Desc:		ELEMENTARY AND SECONDARY SCHOOLS			
Waste Code:		252			
Waste Class:		WASTE OILS & LUBRICANTS			
Waste Char:		L			
Waste Charac Desc:		LIQUID INDUSTRIAL WASTE			
Count Manifests:		1			
Sum Received Qty:		3750.0			
Gen District:		402			
Gen District Office Name:		OTTAWA DISTRICT OFFICE 402			
Gen Region Code:		04			
Gen Region Office Name:		EASTERN REGION			
NAICS Code:		237990			
NAICS Desc:		OTHER HEAVY AND CIVIL ENGINEERING CONSTRUCTION			
Waste Code:		146			
Waste Class:		OTHER SPECIFIED INORGANICS			
Waste Char:		L			
Waste Charac Desc:		LIQUID INDUSTRIAL WASTE			
Count Manifests:		27			
Sum Received Qty:		227102.0			
Gen District:		402			
Gen District Office Name:		OTTAWA DISTRICT OFFICE 402			
Gen Region Code:		04			
Gen Region Office Name:		EASTERN REGION			
NAICS Code:		913910			
NAICS Desc:					
Waste Code:		150			
Waste Class:		INERT INORGANIC WASTES			
Waste Char:		L			
Waste Charac Desc:		LIQUID INDUSTRIAL WASTE			
Count Manifests:		2			
Sum Received Qty:		24600.0			
Gen District:		402			
Gen District Office Name:		OTTAWA DISTRICT OFFICE 402			
Gen Region Code:		04			
Gen Region Office Name:		EASTERN REGION			
NAICS Code:		493190			
NAICS Desc:		OTHER WAREHOUSING AND STORAGE			
Waste Code:		252			
Waste Class:		WASTE OILS & LUBRICANTS			
Waste Char:		L			
Waste Charac Desc:		LIQUID INDUSTRIAL WASTE			
Count Manifests:		3			
Sum Received Qty:		955.0			
Gen District:		402			
Gen District Office Name:		OTTAWA DISTRICT OFFICE 402			
Gen Region Code:		04			
Gen Region Office Name:		EASTERN REGION			
NAICS Code:		238140			
NAICS Desc:		MASONRY CONTRACTORS			
Waste Code:		122			
Waste Class:		ALKALINE WASTES - OTHER METALS			
Waste Char:		C			
Waste Charac Desc:		CORROSIVE			
Count Manifests:		4			
Sum Received Qty:		1125.0			
Gen District:		402			
Gen District Office Name:		OTTAWA DISTRICT OFFICE 402			
Gen Region Code:		04			
Gen Region Office Name:		EASTERN REGION			
NAICS Code:		311511			

<i>Map Key</i>	<i>Number of Records</i>	<i>Direction/ Distance (m)</i>	<i>Elev/Diff (m)</i>	<i>Site</i>	<i>DB</i>
NAICS Desc:		FLUID MILK MANUFACTURING			
Waste Code:		251			
Waste Class:		OIL SKIMMINGS & SLUDGES			
Waste Char:		L			
Waste Charac Desc:		LIQUID INDUSTRIAL WASTE			
Count Manifests:		1			
Sum Received Qty:		2947.0			
Gen District:		402			
Gen District Office Name:		OTTAWA DISTRICT OFFICE 402			
Gen Region Code:		04			
Gen Region Office Name:		EASTERN REGION			
NAICS Code:		611110			
NAICS Desc:		ELEMENTARY AND SECONDARY SCHOOLS			
Waste Code:		251			
Waste Class:		OIL SKIMMINGS & SLUDGES			
Waste Char:		L			
Waste Charac Desc:		LIQUID INDUSTRIAL WASTE			
Count Manifests:		4			
Sum Received Qty:		5018.0			
Gen District:		401			
Gen District Office Name:		KINGSTON DISTRICT OFFICE 401			
Gen Region Code:		04			
Gen Region Office Name:		EASTERN REGION			
NAICS Code:		447110			
NAICS Desc:					
Waste Code:		251			
Waste Class:		OIL SKIMMINGS & SLUDGES			
Waste Char:		L			
Waste Charac Desc:		LIQUID INDUSTRIAL WASTE			
Count Manifests:		1			
Sum Received Qty:		2000.0			
Gen District:		402			
Gen District Office Name:		OTTAWA DISTRICT OFFICE 402			
Gen Region Code:		04			
Gen Region Office Name:		EASTERN REGION			
NAICS Code:		488119			
NAICS Desc:					
Waste Code:		251			
Waste Class:		OIL SKIMMINGS & SLUDGES			
Waste Char:		L			
Waste Charac Desc:		LIQUID INDUSTRIAL WASTE			
Count Manifests:		10			
Sum Received Qty:		71909.0			
Gen District:		402			
Gen District Office Name:		OTTAWA DISTRICT OFFICE 402			
Gen Region Code:		04			
Gen Region Office Name:		EASTERN REGION			
NAICS Code:		531111			
NAICS Desc:		LESSORS OF RESIDENTIAL BUILDINGS AND DWELLINGS (EXCEPT SOCIAL HOUSING PROJECTS)			
Waste Code:		221			
Waste Class:		LIGHT FUELS			
Waste Char:		L			
Waste Charac Desc:		LIQUID INDUSTRIAL WASTE			
Count Manifests:		6			
Sum Received Qty:		78626.0			
Gen District:		402			
Gen District Office Name:		OTTAWA DISTRICT OFFICE 402			
Gen Region Code:		04			
Gen Region Office Name:		EASTERN REGION			
NAICS Code:		236110			
NAICS Desc:		RESIDENTIAL BUILDING CONSTRUCTION			

<i>Map Key</i>	<i>Number of Records</i>	<i>Direction/ Distance (m)</i>	<i>Elev/Diff (m)</i>	<i>Site</i>	<i>DB</i>
Waste Code:		251			
Waste Class:		OIL SKIMMINGS & SLUDGES			
Waste Char:		L			
Waste Charac Desc:		LIQUID INDUSTRIAL WASTE			
Count Manifests:		4			
Sum Received Qty:		37981.0			
Gen District:		402			
Gen District Office Name:		OTTAWA DISTRICT OFFICE 402			
Gen Region Code:		04			
Gen Region Office Name:		EASTERN REGION			
NAICS Code:		237990			
NAICS Desc:		OTHER HEAVY AND CIVIL ENGINEERING CONSTRUCTION			
Waste Code:		150			
Waste Class:		INERT INORGANIC WASTES			
Waste Char:		L			
Waste Charac Desc:		LIQUID INDUSTRIAL WASTE			
Count Manifests:		2			
Sum Received Qty:		27410.0			
Gen District:		402			
Gen District Office Name:		OTTAWA DISTRICT OFFICE 402			
Gen Region Code:		04			
Gen Region Office Name:		EASTERN REGION			
NAICS Code:		237990			
NAICS Desc:		OTHER HEAVY AND CIVIL ENGINEERING CONSTRUCTION			
Waste Code:		268			
Waste Class:		AMINES			
Waste Char:		C			
Waste Charac Desc:		CORROSIVE			
Count Manifests:		1			
Sum Received Qty:		450.0			
Gen District:		402			
Gen District Office Name:		OTTAWA DISTRICT OFFICE 402			
Gen Region Code:		04			
Gen Region Office Name:		EASTERN REGION			
NAICS Code:		531310			
NAICS Desc:		REAL ESTATE PROPERTY MANAGERS			
Waste Code:		213			
Waste Class:		PETROLEUM DISTILLATES			
Waste Char:		I			
Waste Charac Desc:		IGNITABLE			
Count Manifests:		1			
Sum Received Qty:		205.0			
Gen District:		402			
Gen District Office Name:		OTTAWA DISTRICT OFFICE 402			
Gen Region Code:		04			
Gen Region Office Name:		EASTERN REGION			
NAICS Code:		531310			
NAICS Desc:		REAL ESTATE PROPERTY MANAGERS			
Waste Code:		251			
Waste Class:		OIL SKIMMINGS & SLUDGES			
Waste Char:		L			
Waste Charac Desc:		LIQUID INDUSTRIAL WASTE			
Count Manifests:		4			
Sum Received Qty:		7700.0			
Gen District:		402			
Gen District Office Name:		OTTAWA DISTRICT OFFICE 402			
Gen Region Code:		04			
Gen Region Office Name:		EASTERN REGION			
NAICS Code:		911110			
NAICS Desc:					
Waste Code:		251			

<i>Map Key</i>	<i>Number of Records</i>	<i>Direction/ Distance (m)</i>	<i>Elev/Diff (m)</i>	<i>Site</i>	<i>DB</i>
Waste Class:		OIL SKIMMINGS & SLUDGES			
Waste Char:		L			
Waste Charac Desc:		LIQUID INDUSTRIAL WASTE			
Count Manifests:		8			
Sum Received Qty:		86616.0			
Gen District:		402			
Gen District Office Name:		OTTAWA DISTRICT OFFICE 402			
Gen Region Code:		04			
Gen Region Office Name:		EASTERN REGION			
NAICS Code:		621911			
NAICS Desc:					
Waste Code:		251			
Waste Class:		OIL SKIMMINGS & SLUDGES			
Waste Char:		L			
Waste Charac Desc:		LIQUID INDUSTRIAL WASTE			
Count Manifests:		1			
Sum Received Qty:		3156.0			
Gen District:		402			
Gen District Office Name:		OTTAWA DISTRICT OFFICE 402			
Gen Region Code:		04			
Gen Region Office Name:		EASTERN REGION			
NAICS Code:		711319			
NAICS Desc:		SPORTS STADIUMS AND OTHER PRESENTERS WITH FACILITIES			
Waste Code:		251			
Waste Class:		OIL SKIMMINGS & SLUDGES			
Waste Char:		L			
Waste Charac Desc:		LIQUID INDUSTRIAL WASTE			
Count Manifests:		4			
Sum Received Qty:		18148.0			
Gen District:		401			
Gen District Office Name:		KINGSTON DISTRICT OFFICE 401			
Gen Region Code:		04			
Gen Region Office Name:		EASTERN REGION			
NAICS Code:		811310			
NAICS Desc:		COMMERCIAL AND INDUSTRIAL MACHINERY AND EQUIPMENT (EXCEPT AUTOMOTIVE AND ELECTRONIC) REPAIR AND MAINTENANCE			
Waste Code:		251			
Waste Class:		OIL SKIMMINGS & SLUDGES			
Waste Char:		L			
Waste Charac Desc:		LIQUID INDUSTRIAL WASTE			
Count Manifests:		2			
Sum Received Qty:		12569.0			
Gen District:		402			
Gen District Office Name:		OTTAWA DISTRICT OFFICE 402			
Gen Region Code:		04			
Gen Region Office Name:		EASTERN REGION			
NAICS Code:		811310			
NAICS Desc:		COMMERCIAL AND INDUSTRIAL MACHINERY AND EQUIPMENT (EXCEPT AUTOMOTIVE AND ELECTRONIC) REPAIR AND MAINTENANCE			
Waste Code:		251			
Waste Class:		OIL SKIMMINGS & SLUDGES			
Waste Char:		L			
Waste Charac Desc:		LIQUID INDUSTRIAL WASTE			
Count Manifests:		1			
Sum Received Qty:		2800.0			
Gen District:		402			
Gen District Office Name:		OTTAWA DISTRICT OFFICE 402			
Gen Region Code:		04			
Gen Region Office Name:		EASTERN REGION			
NAICS Code:		488490			
NAICS Desc:		OTHER SUPPORT ACTIVITIES FOR ROAD TRANSPORTATION			

<i>Map Key</i>	<i>Number of Records</i>	<i>Direction/ Distance (m)</i>	<i>Elev/Diff (m)</i>	<i>Site</i>	<i>DB</i>
Waste Code:		251			
Waste Class:		OIL SKIMMINGS & SLUDGES			
Waste Char:		L			
Waste Charac Desc:		LIQUID INDUSTRIAL WASTE			
Count Manifests:		3			
Sum Received Qty:		12441.0			
Gen District:		402			
Gen District Office Name:		OTTAWA DISTRICT OFFICE 402			
Gen Region Code:		04			
Gen Region Office Name:		EASTERN REGION			
NAICS Code:		532310			
NAICS Desc:		GENERAL RENTAL CENTRES			
Waste Code:		251			
Waste Class:		OIL SKIMMINGS & SLUDGES			
Waste Char:		L			
Waste Charac Desc:		LIQUID INDUSTRIAL WASTE			
Count Manifests:		3			
Sum Received Qty:		14000.0			
Gen District:		402			
Gen District Office Name:		OTTAWA DISTRICT OFFICE 402			
Gen Region Code:		04			
Gen Region Office Name:		EASTERN REGION			
NAICS Code:		481110			
NAICS Desc:		SCHEDULED AIR TRANSPORTATION			
Waste Code:		251			
Waste Class:		OIL SKIMMINGS & SLUDGES			
Waste Char:		L			
Waste Charac Desc:		LIQUID INDUSTRIAL WASTE			
Count Manifests:		3			
Sum Received Qty:		8505.0			
Gen District:		805			
Gen District Office Name:		QUEBEC			
Gen Region Code:		04			
Gen Region Office Name:		EASTERN REGION			
NAICS Code:		623310			
NAICS Desc:					
Waste Code:		251			
Waste Class:		OIL SKIMMINGS & SLUDGES			
Waste Char:		L			
Waste Charac Desc:		LIQUID INDUSTRIAL WASTE			
Count Manifests:		1			
Sum Received Qty:		1000.0			
Gen District:		402			
Gen District Office Name:		OTTAWA DISTRICT OFFICE 402			
Gen Region Code:		04			
Gen Region Office Name:		EASTERN REGION			
NAICS Code:		911910			
NAICS Desc:					
Waste Code:		221			
Waste Class:		LIGHT FUELS			
Waste Char:		L			
Waste Charac Desc:		LIQUID INDUSTRIAL WASTE			
Count Manifests:		3			
Sum Received Qty:		820.0			
Gen District:		402			
Gen District Office Name:		OTTAWA DISTRICT OFFICE 402			
Gen Region Code:		04			
Gen Region Office Name:		EASTERN REGION			
NAICS Code:		417910			
NAICS Desc:		OFFICE AND STORE MACHINERY AND EQUIPMENT WHOLESALER-DISTRIBUTORS			
Waste Code:		251			

<i>Map Key</i>	<i>Number of Records</i>	<i>Direction/ Distance (m)</i>	<i>Elev/Diff (m)</i>	<i>Site</i>	<i>DB</i>
Waste Class:		OIL SKIMMINGS & SLUDGES			
Waste Char:		L			
Waste Charac Desc:		LIQUID INDUSTRIAL WASTE			
Count Manifests:		3			
Sum Received Qty:		11481.0			
Gen District:		402			
Gen District Office Name:		OTTAWA DISTRICT OFFICE 402			
Gen Region Code:		04			
Gen Region Office Name:		EASTERN REGION			
NAICS Code:		913140			
NAICS Desc:					
Waste Code:		251			
Waste Class:		OIL SKIMMINGS & SLUDGES			
Waste Char:		L			
Waste Charac Desc:		LIQUID INDUSTRIAL WASTE			
Count Manifests:		19			
Sum Received Qty:		96020.0			
Gen District:		402			
Gen District Office Name:		OTTAWA DISTRICT OFFICE 402			
Gen Region Code:		04			
Gen Region Office Name:		EASTERN REGION			
NAICS Code:		562991			
NAICS Desc:					
Waste Code:		252			
Waste Class:		WASTE OILS & LUBRICANTS			
Waste Char:		L			
Waste Charac Desc:		LIQUID INDUSTRIAL WASTE			
Count Manifests:		6			
Sum Received Qty:		11422.0			
Gen District:		402			
Gen District Office Name:		OTTAWA DISTRICT OFFICE 402			
Gen Region Code:		04			
Gen Region Office Name:		EASTERN REGION			
NAICS Code:		713910			
NAICS Desc:		GOLF COURSES AND COUNTRY CLUBS			
Waste Code:		251			
Waste Class:		OIL SKIMMINGS & SLUDGES			
Waste Char:		L			
Waste Charac Desc:		LIQUID INDUSTRIAL WASTE			
Count Manifests:		1			
Sum Received Qty:		208.0			
Gen District:		402			
Gen District Office Name:		OTTAWA DISTRICT OFFICE 402			
Gen Region Code:		04			
Gen Region Office Name:		EASTERN REGION			
NAICS Code:		913150			
NAICS Desc:					
Waste Code:		251			
Waste Class:		OIL SKIMMINGS & SLUDGES			
Waste Char:		L			
Waste Charac Desc:		LIQUID INDUSTRIAL WASTE			
Count Manifests:		2			
Sum Received Qty:		3300.0			
Gen District:		805			
Gen District Office Name:		QUEBEC			
Gen Region Code:		04			
Gen Region Office Name:		EASTERN REGION			
NAICS Code:		562110			
NAICS Desc:		WASTE COLLECTION			
Waste Code:		251			
Waste Class:		OIL SKIMMINGS & SLUDGES			

<i>Map Key</i>	<i>Number of Records</i>	<i>Direction/ Distance (m)</i>	<i>Elev/Diff (m)</i>	<i>Site</i>	<i>DB</i>
Waste Char:		L			
Waste Charac Desc:		LIQUID INDUSTRIAL WASTE			
Count Manifests:		1			
Sum Received Qty:		502.0			
Gen District:		402			
Gen District Office Name:		OTTAWA DISTRICT OFFICE 402			
Gen Region Code:		04			
Gen Region Office Name:		EASTERN REGION			
NAICS Code:		531320			
NAICS Desc:					
Waste Code:		251			
Waste Class:		OIL SKIMMINGS & SLUDGES			
Waste Char:		L			
Waste Charac Desc:		LIQUID INDUSTRIAL WASTE			
Count Manifests:		2			
Sum Received Qty:		11585.0			
Gen District:		402			
Gen District Office Name:		OTTAWA DISTRICT OFFICE 402			
Gen Region Code:		04			
Gen Region Office Name:		EASTERN REGION			
NAICS Code:		532111			
NAICS Desc:					
Waste Code:		251			
Waste Class:		OIL SKIMMINGS & SLUDGES			
Waste Char:		H			
Waste Charac Desc:		HAZARDOUS INDUSTRIAL WASTE			
Count Manifests:		1			
Sum Received Qty:		2000.0			
Gen District:		402			
Gen District Office Name:		OTTAWA DISTRICT OFFICE 402			
Gen Region Code:		04			
Gen Region Office Name:		EASTERN REGION			
NAICS Code:		493190			
NAICS Desc:		OTHER WAREHOUSING AND STORAGE			
Waste Code:		212			
Waste Class:		ALIPHATIC SOLVENTS			
Waste Char:		1			
Waste Charac Desc:		IGNITABLE			
Count Manifests:		3			
Sum Received Qty:		223.2			
Gen District:		402			
Gen District Office Name:		OTTAWA DISTRICT OFFICE 402			
Gen Region Code:		04			
Gen Region Office Name:		EASTERN REGION			
NAICS Code:		417210			
NAICS Desc:		CONSTRUCTION AND FORESTRY MACHINERY, EQUIPMENT AND SUPPLIES WHOLESALER-DISTRIBUTORS			
Waste Code:		251			
Waste Class:		OIL SKIMMINGS & SLUDGES			
Waste Char:		L			
Waste Charac Desc:		LIQUID INDUSTRIAL WASTE			
Count Manifests:		1			
Sum Received Qty:		3426.0			
Gen District:		402			
Gen District Office Name:		OTTAWA DISTRICT OFFICE 402			
Gen Region Code:		04			
Gen Region Office Name:		EASTERN REGION			
NAICS Code:		493190			
NAICS Desc:		OTHER WAREHOUSING AND STORAGE			
Waste Code:		263			
Waste Class:		ORGANIC LABORATORY CHEMICALS			

<i>Map Key</i>	<i>Number of Records</i>	<i>Direction/ Distance (m)</i>	<i>Elev/Diff (m)</i>	<i>Site</i>	<i>DB</i>
Waste Char:		1			
Waste Charac Desc:		IGNITABLE			
Count Manifests:		2			
Sum Received Qty:		410.0			
Gen District:		402			
Gen District Office Name:		OTTAWA DISTRICT OFFICE 402			
Gen Region Code:		04			
Gen Region Office Name:		EASTERN REGION			
NAICS Code:		561730			
NAICS Desc:		LANDSCAPING SERVICES			
Waste Code:		251			
Waste Class:		OIL SKIMMINGS & SLUDGES			
Waste Char:		L			
Waste Charac Desc:		LIQUID INDUSTRIAL WASTE			
Count Manifests:		1			
Sum Received Qty:		259.0			
Gen District:		402			
Gen District Office Name:		OTTAWA DISTRICT OFFICE 402			
Gen Region Code:		04			
Gen Region Office Name:		EASTERN REGION			
NAICS Code:		488119			
NAICS Desc:					
Waste Code:		221			
Waste Class:		LIGHT FUELS			
Waste Char:		L			
Waste Charac Desc:		LIQUID INDUSTRIAL WASTE			
Count Manifests:		1			
Sum Received Qty:		13100.0			
Gen District:		402			
Gen District Office Name:		OTTAWA DISTRICT OFFICE 402			
Gen Region Code:		04			
Gen Region Office Name:		EASTERN REGION			
NAICS Code:		913910			
NAICS Desc:					
Waste Code:		145			
Waste Class:		PAINT/PIGMENT/COATING RESIDUES			
Waste Char:		I			
Waste Charac Desc:		IGNITABLE			
Count Manifests:		1			
Sum Received Qty:		80.0			
Gen District:		402			
Gen District Office Name:		OTTAWA DISTRICT OFFICE 402			
Gen Region Code:		04			
Gen Region Office Name:		EASTERN REGION			
NAICS Code:		811310			
NAICS Desc:		COMMERCIAL AND INDUSTRIAL MACHINERY AND EQUIPMENT (EXCEPT AUTOMOTIVE AND ELECTRONIC) REPAIR AND MAINTENANCE			
Waste Code:		221			
Waste Class:		LIGHT FUELS			
Waste Char:		I			
Waste Charac Desc:		IGNITABLE			
Count Manifests:		1			
Sum Received Qty:		400.0			
Gen District:		402			
Gen District Office Name:		OTTAWA DISTRICT OFFICE 402			
Gen Region Code:		04			
Gen Region Office Name:		EASTERN REGION			
NAICS Code:		531310			
NAICS Desc:		REAL ESTATE PROPERTY MANAGERS			
Waste Code:		212			
Waste Class:		ALIPHATIC SOLVENTS			

<i>Map Key</i>	<i>Number of Records</i>	<i>Direction/ Distance (m)</i>	<i>Elev/Diff (m)</i>	<i>Site</i>	<i>DB</i>
Waste Char:		L			
Waste Charac Desc:		LIQUID INDUSTRIAL WASTE			
Count Manifests:		1			
Sum Received Qty:		60.0			
Gen District:		402			
Gen District Office Name:		OTTAWA DISTRICT OFFICE 402			
Gen Region Code:		04			
Gen Region Office Name:		EASTERN REGION			
NAICS Code:		531310			
NAICS Desc:		REAL ESTATE PROPERTY MANAGERS			
Waste Code:		222			
Waste Class:		HEAVY FUELS			
Waste Char:		L			
Waste Charac Desc:		LIQUID INDUSTRIAL WASTE			
Count Manifests:		1			
Sum Received Qty:		1560.0			
Gen District:		402			
Gen District Office Name:		OTTAWA DISTRICT OFFICE 402			
Gen Region Code:		04			
Gen Region Office Name:		EASTERN REGION			
NAICS Code:		531310			
NAICS Desc:		REAL ESTATE PROPERTY MANAGERS			
Waste Code:		252			
Waste Class:		WASTE OILS & LUBRICANTS			
Waste Char:		L			
Waste Charac Desc:		LIQUID INDUSTRIAL WASTE			
Count Manifests:		2			
Sum Received Qty:		19017.0			
Gen District:		402			
Gen District Office Name:		OTTAWA DISTRICT OFFICE 402			
Gen Region Code:		04			
Gen Region Office Name:		EASTERN REGION			
NAICS Code:		611110			
NAICS Desc:		ELEMENTARY AND SECONDARY SCHOOLS			
Waste Code:		146			
Waste Class:		OTHER SPECIFIED INORGANICS			
Waste Char:		L			
Waste Charac Desc:		LIQUID INDUSTRIAL WASTE			
Count Manifests:		1			
Sum Received Qty:		700.0			
Gen District:		402			
Gen District Office Name:		OTTAWA DISTRICT OFFICE 402			
Gen Region Code:		04			
Gen Region Office Name:		EASTERN REGION			
NAICS Code:		611110			
NAICS Desc:		ELEMENTARY AND SECONDARY SCHOOLS			
Waste Code:		252			
Waste Class:		WASTE OILS & LUBRICANTS			
Waste Char:		T			
Waste Charac Desc:		LEACHATE TOXIC			
Count Manifests:		1			
Sum Received Qty:		4818.0			
Gen District:		402			
Gen District Office Name:		OTTAWA DISTRICT OFFICE 402			
Gen Region Code:		04			
Gen Region Office Name:		EASTERN REGION			
NAICS Code:		911110			
NAICS Desc:					
Waste Code:		146			
Waste Class:		OTHER SPECIFIED INORGANICS			
Waste Char:		T			

<i>Map Key</i>	<i>Number of Records</i>	<i>Direction/ Distance (m)</i>	<i>Elev/Diff (m)</i>	<i>Site</i>	<i>DB</i>
Waste Charac Desc:		LEACHATE TOXIC			
Count Manifests:	1				
Sum Received Qty:	11588.0				
Gen District:	402				
Gen District Office Name:	OTTAWA DISTRICT OFFICE 402				
Gen Region Code:	04				
Gen Region Office Name:	EASTERN REGION				
NAICS Code:	237990				
NAICS Desc:	OTHER HEAVY AND CIVIL ENGINEERING CONSTRUCTION				
Waste Code:	212				
Waste Class:	ALIPHATIC SOLVENTS				
Waste Char:	L				
Waste Charac Desc:	LIQUID INDUSTRIAL WASTE				
Count Manifests:	1				
Sum Received Qty:	205.0				
Gen District:	402				
Gen District Office Name:	OTTAWA DISTRICT OFFICE 402				
Gen Region Code:	04				
Gen Region Office Name:	EASTERN REGION				
NAICS Code:	325410				
NAICS Desc:	PHARMACEUTICAL AND MEDICINE MANUFACTURING				
Waste Code:	252				
Waste Class:	WASTE OILS & LUBRICANTS				
Waste Char:	L				
Waste Charac Desc:	LIQUID INDUSTRIAL WASTE				
Count Manifests:	2				
Sum Received Qty:	710.0				
Gen District:	402				
Gen District Office Name:	OTTAWA DISTRICT OFFICE 402				
Gen Region Code:	04				
Gen Region Office Name:	EASTERN REGION				
NAICS Code:	325610				
NAICS Desc:	SOAP AND CLEANING COMPOUND MANUFACTURING				
Waste Code:	262				
Waste Class:	DETERGENTS/SOAPS				
Waste Char:	L				
Waste Charac Desc:	LIQUID INDUSTRIAL WASTE				
Count Manifests:	3				
Sum Received Qty:	7400.0				
Gen District:	402				
Gen District Office Name:	OTTAWA DISTRICT OFFICE 402				
Gen Region Code:	04				
Gen Region Office Name:	EASTERN REGION				
NAICS Code:	237990				
NAICS Desc:	OTHER HEAVY AND CIVIL ENGINEERING CONSTRUCTION				
Waste Code:	252				
Waste Class:	WASTE OILS & LUBRICANTS				
Waste Char:	L				
Waste Charac Desc:	LIQUID INDUSTRIAL WASTE				
Count Manifests:	2				
Sum Received Qty:	305.0				
Gen District:	402				
Gen District Office Name:	OTTAWA DISTRICT OFFICE 402				
Gen Region Code:	04				
Gen Region Office Name:	EASTERN REGION				
NAICS Code:	911230				
NAICS Desc:					
Waste Code:	263				
Waste Class:	ORGANIC LABORATORY CHEMICALS				
Waste Char:	I				
Waste Charac Desc:	IGNITABLE				

<i>Map Key</i>	<i>Number of Records</i>	<i>Direction/ Distance (m)</i>	<i>Elev/Diff (m)</i>	<i>Site</i>	<i>DB</i>
Count Manifests:			1		
Sum Received Qty:			50.0		
Gen District:			402		
Gen District Office Name:			OTTAWA DISTRICT OFFICE 402		
Gen Region Code:			04		
Gen Region Office Name:			EASTERN REGION		
NAICS Code:			911230		
NAICS Desc:					
Waste Code:			263		
Waste Class:			ORGANIC LABORATORY CHEMICALS		
Waste Char:			L		
Waste Charac Desc:			LIQUID INDUSTRIAL WASTE		
Count Manifests:			1		
Sum Received Qty:			8000.0		
Gen District:			402		
Gen District Office Name:			OTTAWA DISTRICT OFFICE 402		
Gen Region Code:			04		
Gen Region Office Name:			EASTERN REGION		
NAICS Code:			911110		
NAICS Desc:					
Waste Code:			221		
Waste Class:			LIGHT FUELS		
Waste Char:			L		
Waste Charac Desc:			LIQUID INDUSTRIAL WASTE		
Count Manifests:			1		
Sum Received Qty:			210.0		
Gen District:			402		
Gen District Office Name:			OTTAWA DISTRICT OFFICE 402		
Gen Region Code:			04		
Gen Region Office Name:			EASTERN REGION		
NAICS Code:			493190		
NAICS Desc:			OTHER WAREHOUSING AND STORAGE		
Waste Code:			263		
Waste Class:			ORGANIC LABORATORY CHEMICALS		
Waste Char:			L		
Waste Charac Desc:			LIQUID INDUSTRIAL WASTE		
Count Manifests:			1		
Sum Received Qty:			1610.0		
Gen District:			402		
Gen District Office Name:			OTTAWA DISTRICT OFFICE 402		
Gen Region Code:			04		
Gen Region Office Name:			EASTERN REGION		
NAICS Code:			811119		
NAICS Desc:			OTHER AUTOMOTIVE MECHANICAL AND ELECTRICAL REPAIR AND MAINTENANCE		
Waste Code:			251		
Waste Class:			OIL SKIMMINGS & SLUDGES		
Waste Char:			L		
Waste Charac Desc:			LIQUID INDUSTRIAL WASTE		
Count Manifests:			3		
Sum Received Qty:			9750.0		
Gen District:			402		
Gen District Office Name:			OTTAWA DISTRICT OFFICE 402		
Gen Region Code:			04		
Gen Region Office Name:			EASTERN REGION		
NAICS Code:			913940		
NAICS Desc:					
Waste Code:			251		
Waste Class:			OIL SKIMMINGS & SLUDGES		
Waste Char:			L		
Waste Charac Desc:			LIQUID INDUSTRIAL WASTE		
Count Manifests:			2		

<i>Map Key</i>	<i>Number of Records</i>	<i>Direction/ Distance (m)</i>	<i>Elev/Diff (m)</i>	<i>Site</i>	<i>DB</i>
Sum Received Qty:		4589.0			
Gen District:		402			
Gen District Office Name:		OTTAWA DISTRICT OFFICE 402			
Gen Region Code:		04			
Gen Region Office Name:		EASTERN REGION			
NAICS Code:		323119			
NAICS Desc:		OTHER PRINTING			
Waste Code:		265			
Waste Class:		GRAPHIC ART WASTES			
Waste Char:		L			
Waste Charac Desc:		LIQUID INDUSTRIAL WASTE			
Count Manifests:		1			
Sum Received Qty:		2500.0			
Gen District:		402			
Gen District Office Name:		OTTAWA DISTRICT OFFICE 402			
Gen Region Code:		04			
Gen Region Office Name:		EASTERN REGION			
NAICS Code:		238299			
NAICS Desc:		ALL OTHER BUILDING EQUIPMENT CONTRACTORS			
Waste Code:		251			
Waste Class:		OIL SKIMMINGS & SLUDGES			
Waste Char:		L			
Waste Charac Desc:		LIQUID INDUSTRIAL WASTE			
Count Manifests:		1			
Sum Received Qty:		7000.0			
Gen District:		402			
Gen District Office Name:		OTTAWA DISTRICT OFFICE 402			
Gen Region Code:		04			
Gen Region Office Name:		EASTERN REGION			
NAICS Code:		488390			
NAICS Desc:		OTHER SUPPORT ACTIVITIES FOR WATER TRANSPORTATION			
Waste Code:		251			
Waste Class:		OIL SKIMMINGS & SLUDGES			
Waste Char:		L			
Waste Charac Desc:		LIQUID INDUSTRIAL WASTE			
Count Manifests:		1			
Sum Received Qty:		3938.0			
Gen District:		402			
Gen District Office Name:		OTTAWA DISTRICT OFFICE 402			
Gen Region Code:		04			
Gen Region Office Name:		EASTERN REGION			
NAICS Code:		447110			
NAICS Desc:					
Waste Code:		221			
Waste Class:		LIGHT FUELS			
Waste Char:		L			
Waste Charac Desc:		LIQUID INDUSTRIAL WASTE			
Count Manifests:		1			
Sum Received Qty:		820.0			
Gen District:		402			
Gen District Office Name:		OTTAWA DISTRICT OFFICE 402			
Gen Region Code:		04			
Gen Region Office Name:		EASTERN REGION			
NAICS Code:		611210			
NAICS Desc:					
Waste Code:		146			
Waste Class:		OTHER SPECIFIED INORGANICS			
Waste Char:		T			
Waste Charac Desc:		LEACHATE TOXIC			
Count Manifests:		1			
Sum Received Qty:		2790.0			

<i>Map Key</i>	<i>Number of Records</i>	<i>Direction/ Distance (m)</i>	<i>Elev/Diff (m)</i>	<i>Site</i>	<i>DB</i>
Gen District:		402			
Gen District Office Name:		OTTAWA DISTRICT OFFICE 402			
Gen Region Code:		04			
Gen Region Office Name:		EASTERN REGION			
NAICS Code:		611210			
NAICS Desc:					
Waste Code:		251			
Waste Class:		OIL SKIMMINGS & SLUDGES			
Waste Char:		L			
Waste Charac Desc:		LIQUID INDUSTRIAL WASTE			
Count Manifests:		1			
Sum Received Qty:		3500.0			
Gen District:		402			
Gen District Office Name:		OTTAWA DISTRICT OFFICE 402			
Gen Region Code:		04			
Gen Region Office Name:		EASTERN REGION			
NAICS Code:		913910			
NAICS Desc:					
Waste Code:		145			
Waste Class:		PAINT/PIGMENT/COATING RESIDUES			
Waste Char:		L			
Waste Charac Desc:		LIQUID INDUSTRIAL WASTE			
Count Manifests:		2			
Sum Received Qty:		1480.0			
Gen District:		402			
Gen District Office Name:		OTTAWA DISTRICT OFFICE 402			
Gen Region Code:		04			
Gen Region Office Name:		EASTERN REGION			
NAICS Code:		561799			
NAICS Desc:		ALL OTHER SERVICES TO BUILDINGS AND DWELLINGS			
Waste Code:		212			
Waste Class:		ALIPHATIC SOLVENTS			
Waste Char:		L			
Waste Charac Desc:		LIQUID INDUSTRIAL WASTE			
Count Manifests:		1			
Sum Received Qty:		205.0			
Gen District:		402			
Gen District Office Name:		OTTAWA DISTRICT OFFICE 402			
Gen Region Code:		04			
Gen Region Office Name:		EASTERN REGION			
NAICS Code:		532490			
NAICS Desc:		OTHER COMMERCIAL AND INDUSTRIAL MACHINERY AND EQUIPMENT RENTAL AND LEASING			
Waste Code:		253			
Waste Class:		EMULSIFIED OILS			
Waste Char:		L			
Waste Charac Desc:		LIQUID INDUSTRIAL WASTE			
Count Manifests:		3			
Sum Received Qty:		17404.0			
Gen District:		402			
Gen District Office Name:		OTTAWA DISTRICT OFFICE 402			
Gen Region Code:		04			
Gen Region Office Name:		EASTERN REGION			
NAICS Code:		811199			
NAICS Desc:		ALL OTHER AUTOMOTIVE REPAIR AND MAINTENANCE			
Waste Code:		251			
Waste Class:		OIL SKIMMINGS & SLUDGES			
Waste Char:		L			
Waste Charac Desc:		LIQUID INDUSTRIAL WASTE			
Count Manifests:		4			
Sum Received Qty:		30370.0			

<i>Map Key</i>	<i>Number of Records</i>	<i>Direction/ Distance (m)</i>	<i>Elev/Diff (m)</i>	<i>Site</i>	<i>DB</i>
Gen District:		402			
Gen District Office Name:		OTTAWA DISTRICT OFFICE 402			
Gen Region Code:		04			
Gen Region Office Name:		EASTERN REGION			
NAICS Code:		912140			
NAICS Desc:					
Waste Code:		251			
Waste Class:		OIL SKIMMINGS & SLUDGES			
Waste Char:		L			
Waste Charac Desc:		LIQUID INDUSTRIAL WASTE			
Count Manifests:		1			
Sum Received Qty:		2635.0			
Gen District:		402			
Gen District Office Name:		OTTAWA DISTRICT OFFICE 402			
Gen Region Code:		04			
Gen Region Office Name:		EASTERN REGION			
NAICS Code:		532490			
NAICS Desc:		OTHER COMMERCIAL AND INDUSTRIAL MACHINERY AND EQUIPMENT RENTAL AND LEASING			
Waste Code:		251			
Waste Class:		OIL SKIMMINGS & SLUDGES			
Waste Char:		L			
Waste Charac Desc:		LIQUID INDUSTRIAL WASTE			
Count Manifests:		85			
Sum Received Qty:		610719.0			
Gen District:		402			
Gen District Office Name:		OTTAWA DISTRICT OFFICE 402			
Gen Region Code:		04			
Gen Region Office Name:		EASTERN REGION			
NAICS Code:		418990			
NAICS Desc:		ALL OTHER WHOLESALER-DISTRIBUTORS			
Waste Code:		221			
Waste Class:		LIGHT FUELS			
Waste Char:		L			
Waste Charac Desc:		LIQUID INDUSTRIAL WASTE			
Count Manifests:		1			
Sum Received Qty:		22.0			
Gen District:		402			
Gen District Office Name:		OTTAWA DISTRICT OFFICE 402			
Gen Region Code:		04			
Gen Region Office Name:		EASTERN REGION			
NAICS Code:		237110			
NAICS Desc:		WATER AND SEWER LINE AND RELATED STRUCTURES CONSTRUCTION			
Waste Code:		150			
Waste Class:		INERT INORGANIC WASTES			
Waste Char:		L			
Waste Charac Desc:		LIQUID INDUSTRIAL WASTE			
Count Manifests:		117			
Sum Received Qty:		1315462.0			
Gen District:		401			
Gen District Office Name:		KINGSTON DISTRICT OFFICE 401			
Gen Region Code:		04			
Gen Region Office Name:		EASTERN REGION			
NAICS Code:		611110			
NAICS Desc:		ELEMENTARY AND SECONDARY SCHOOLS			
Waste Code:		251			
Waste Class:		OIL SKIMMINGS & SLUDGES			
Waste Char:		L			
Waste Charac Desc:		LIQUID INDUSTRIAL WASTE			
Count Manifests:		1			
Sum Received Qty:		400.0			
Gen District:		403			

<i>Map Key</i>	<i>Number of Records</i>	<i>Direction/ Distance (m)</i>	<i>Elev/Diff (m)</i>	<i>Site</i>	<i>DB</i>
Gen District Office Name:		CORNWALL AREA OFFICE 403			
Gen Region Code:		04			
Gen Region Office Name:		EASTERN REGION			
NAICS Code:		611710			
NAICS Desc:		EDUCATIONAL SUPPORT SERVICES			
Waste Code:		251			
Waste Class:		OIL SKIMMINGS & SLUDGES			
Waste Char:		L			
Waste Charac Desc:		LIQUID INDUSTRIAL WASTE			
Count Manifests:		1			
Sum Received Qty:		700.0			
Gen District:		201			
Gen District Office Name:		HAMILTON DISTRICT OFFICE 201			
Gen Region Code:		02			
Gen Region Office Name:		WEST-CENTRAL REGION			
NAICS Code:		332710			
NAICS Desc:		MACHINE SHOPS			
Waste Code:		252			
Waste Class:		WASTE OILS & LUBRICANTS			
Waste Char:		L			
Waste Charac Desc:		LIQUID INDUSTRIAL WASTE			
Count Manifests:		1			
Sum Received Qty:		1128.0			
Gen District:		402			
Gen District Office Name:		OTTAWA DISTRICT OFFICE 402			
Gen Region Code:		04			
Gen Region Office Name:		EASTERN REGION			
NAICS Code:		484221			
NAICS Desc:		BULK LIQUIDS TRUCKING, LOCAL			
Waste Code:		251			
Waste Class:		OIL SKIMMINGS & SLUDGES			
Waste Char:		L			
Waste Charac Desc:		LIQUID INDUSTRIAL WASTE			
Count Manifests:		5			
Sum Received Qty:		14272.0			
Gen District:		402			
Gen District Office Name:		OTTAWA DISTRICT OFFICE 402			
Gen Region Code:		04			
Gen Region Office Name:		EASTERN REGION			
NAICS Code:		485110			
NAICS Desc:					
Waste Code:		221			
Waste Class:		LIGHT FUELS			
Waste Char:		L			
Waste Charac Desc:		LIQUID INDUSTRIAL WASTE			
Count Manifests:		2			
Sum Received Qty:		13378.0			
Gen District:		402			
Gen District Office Name:		OTTAWA DISTRICT OFFICE 402			
Gen Region Code:		04			
Gen Region Office Name:		EASTERN REGION			
NAICS Code:		441310			
NAICS Desc:		AUTOMOTIVE PARTS AND ACCESSORIES STORES			
Waste Code:		252			
Waste Class:		WASTE OILS & LUBRICANTS			
Waste Char:		L			
Waste Charac Desc:		LIQUID INDUSTRIAL WASTE			
Count Manifests:		1			
Sum Received Qty:		5653.0			
Gen District:		402			
Gen District Office Name:		OTTAWA DISTRICT OFFICE 402			

<i>Map Key</i>	<i>Number of Records</i>	<i>Direction/ Distance (m)</i>	<i>Elev/Diff (m)</i>	<i>Site</i>	<i>DB</i>
Gen Region Code:		04			
Gen Region Office Name:		EASTERN REGION			
NAICS Code:		622111			
NAICS Desc:		GENERAL (EXCEPT PAEDIATRIC) HOSPITALS			
Waste Code:		122			
Waste Class:		ALKALINE WASTES - OTHER METALS			
Waste Char:		L			
Waste Charac Desc:		LIQUID INDUSTRIAL WASTE			
Count Manifests:		1			
Sum Received Qty:		9750.0			
Gen District:		402			
Gen District Office Name:		OTTAWA DISTRICT OFFICE 402			
Gen Region Code:		04			
Gen Region Office Name:		EASTERN REGION			
NAICS Code:		811411			
NAICS Desc:		HOME AND GARDEN EQUIPMENT REPAIR AND MAINTENANCE			
Waste Code:		251			
Waste Class:		OIL SKIMMINGS & SLUDGES			
Waste Char:		L			
Waste Charac Desc:		LIQUID INDUSTRIAL WASTE			
Count Manifests:		1			
Sum Received Qty:		4600.0			
Gen District:		402			
Gen District Office Name:		OTTAWA DISTRICT OFFICE 402			
Gen Region Code:		04			
Gen Region Office Name:		EASTERN REGION			
NAICS Code:		812330			
NAICS Desc:		LINEN AND UNIFORM SUPPLY			
Waste Code:		251			
Waste Class:		OIL SKIMMINGS & SLUDGES			
Waste Char:		L			
Waste Charac Desc:		LIQUID INDUSTRIAL WASTE			
Count Manifests:		2			
Sum Received Qty:		15021.0			
Gen District:		401			
Gen District Office Name:		KINGSTON DISTRICT OFFICE 401			
Gen Region Code:		04			
Gen Region Office Name:		EASTERN REGION			
NAICS Code:		335920			
NAICS Desc:		COMMUNICATION AND ENERGY WIRE AND CABLE MANUFACTURING			
Waste Code:		252			
Waste Class:		WASTE OILS & LUBRICANTS			
Waste Char:		L			
Waste Charac Desc:		LIQUID INDUSTRIAL WASTE			
Count Manifests:		1			
Sum Received Qty:		2975.0			
Gen District:		402			
Gen District Office Name:		OTTAWA DISTRICT OFFICE 402			
Gen Region Code:		04			
Gen Region Office Name:		EASTERN REGION			
NAICS Code:		562920			
NAICS Desc:					
Waste Code:		251			
Waste Class:		OIL SKIMMINGS & SLUDGES			
Waste Char:		L			
Waste Charac Desc:		LIQUID INDUSTRIAL WASTE			
Count Manifests:		13			
Sum Received Qty:		90778.0			
Gen District:		402			
Gen District Office Name:		OTTAWA DISTRICT OFFICE 402			
Gen Region Code:		04			

<i>Map Key</i>	<i>Number of Records</i>	<i>Direction/ Distance (m)</i>	<i>Elev/Diff (m)</i>	<i>Site</i>	<i>DB</i>
Gen Region Office Name:		EASTERN REGION			
NAICS Code:		213119			
NAICS Desc:		OTHER SUPPORT ACTIVITIES FOR MINING			
Waste Code:		251			
Waste Class:		OIL SKIMMINGS & SLUDGES			
Waste Char:		L			
Waste Charac Desc:		LIQUID INDUSTRIAL WASTE			
Count Manifests:		1			
Sum Received Qty:		5128.0			
Gen District:		402			
Gen District Office Name:		OTTAWA DISTRICT OFFICE 402			
Gen Region Code:		04			
Gen Region Office Name:		EASTERN REGION			
NAICS Code:		493190			
NAICS Desc:		OTHER WAREHOUSING AND STORAGE			
Waste Code:		122			
Waste Class:		ALKALINE WASTES - OTHER METALS			
Waste Char:		C			
Waste Charac Desc:		CORROSIVE			
Count Manifests:		1			
Sum Received Qty:		60.0			
Gen District:		402			
Gen District Office Name:		OTTAWA DISTRICT OFFICE 402			
Gen Region Code:		04			
Gen Region Office Name:		EASTERN REGION			
NAICS Code:		493190			
NAICS Desc:		OTHER WAREHOUSING AND STORAGE			
Waste Code:		145			
Waste Class:		PAINT/PIGMENT/COATING RESIDUES			
Waste Char:		L			
Waste Charac Desc:		LIQUID INDUSTRIAL WASTE			
Count Manifests:		4			
Sum Received Qty:		1620.0			
Gen District:		402			
Gen District Office Name:		OTTAWA DISTRICT OFFICE 402			
Gen Region Code:		04			
Gen Region Office Name:		EASTERN REGION			
NAICS Code:		911910			
NAICS Desc:					
Waste Code:		146			
Waste Class:		OTHER SPECIFIED INORGANICS			
Waste Char:		L			
Waste Charac Desc:		LIQUID INDUSTRIAL WASTE			
Count Manifests:		2			
Sum Received Qty:		11355.0			
Gen District:		402			
Gen District Office Name:		OTTAWA DISTRICT OFFICE 402			
Gen Region Code:		04			
Gen Region Office Name:		EASTERN REGION			
NAICS Code:		541620			
NAICS Desc:		ENVIRONMENTAL CONSULTING SERVICES			
Waste Code:		146			
Waste Class:		OTHER SPECIFIED INORGANICS			
Waste Char:		L			
Waste Charac Desc:		LIQUID INDUSTRIAL WASTE			
Count Manifests:		1			
Sum Received Qty:		2000.0			
Gen District:		402			
Gen District Office Name:		OTTAWA DISTRICT OFFICE 402			
Gen Region Code:		04			
Gen Region Office Name:		EASTERN REGION			

<i>Map Key</i>	<i>Number of Records</i>	<i>Direction/ Distance (m)</i>	<i>Elev/Diff (m)</i>	<i>Site</i>	<i>DB</i>
NAICS Code:		812930			
NAICS Desc:					
Waste Code:		251			
Waste Class:		OIL SKIMMINGS & SLUDGES			
Waste Char:		L			
Waste Charac Desc:		LIQUID INDUSTRIAL WASTE			
Count Manifests:		1			
Sum Received Qty:		6669.0			
Gen District:		402			
Gen District Office Name:		OTTAWA DISTRICT OFFICE 402			
Gen Region Code:		04			
Gen Region Office Name:		EASTERN REGION			
NAICS Code:		237990			
NAICS Desc:		OTHER HEAVY AND CIVIL ENGINEERING CONSTRUCTION			
Waste Code:		221			
Waste Class:		LIGHT FUELS			
Waste Char:		L			
Waste Charac Desc:		LIQUID INDUSTRIAL WASTE			
Count Manifests:		4			
Sum Received Qty:		3300.0			
Gen District:		402			
Gen District Office Name:		OTTAWA DISTRICT OFFICE 402			
Gen Region Code:		04			
Gen Region Office Name:		EASTERN REGION			
NAICS Code:		238120			
NAICS Desc:		STRUCTURAL STEEL AND PRECAST CONCRETE CONTRACTORS			
Waste Code:		251			
Waste Class:		OIL SKIMMINGS & SLUDGES			
Waste Char:		L			
Waste Charac Desc:		LIQUID INDUSTRIAL WASTE			
Count Manifests:		2			
Sum Received Qty:		18000.0			
Gen District:		805			
Gen District Office Name:		QUEBEC			
Gen Region Code:		04			
Gen Region Office Name:		EASTERN REGION			
NAICS Code:		221111			
NAICS Desc:		HYDRO-ELECTRIC POWER GENERATION			
Waste Code:		221			
Waste Class:		LIGHT FUELS			
Waste Char:		L			
Waste Charac Desc:		LIQUID INDUSTRIAL WASTE			
Count Manifests:		4			
Sum Received Qty:		16000.0			
Gen District:		401			
Gen District Office Name:		KINGSTON DISTRICT OFFICE 401			
Gen Region Code:		04			
Gen Region Office Name:		EASTERN REGION			
NAICS Code:		912910			
NAICS Desc:		OTHER PROVINCIAL AND TERRITORIAL PUBLIC ADMINISTRATION			
Waste Code:		251			
Waste Class:		OIL SKIMMINGS & SLUDGES			
Waste Char:		L			
Waste Charac Desc:		LIQUID INDUSTRIAL WASTE			
Count Manifests:		3			
Sum Received Qty:		19554.0			
Gen District:		402			
Gen District Office Name:		OTTAWA DISTRICT OFFICE 402			
Gen Region Code:		04			
Gen Region Office Name:		EASTERN REGION			
NAICS Code:		912910			

<i>Map Key</i>	<i>Number of Records</i>	<i>Direction/ Distance (m)</i>	<i>Elev/Diff (m)</i>	<i>Site</i>	<i>DB</i>
NAICS Desc:		OTHER PROVINCIAL AND TERRITORIAL PUBLIC ADMINISTRATION			
Waste Code:		251			
Waste Class:		OIL SKIMMINGS & SLUDGES			
Waste Char:		L			
Waste Charac Desc:		LIQUID INDUSTRIAL WASTE			
Count Manifests:		1			
Sum Received Qty:		3106.0			
Gen District:		402			
Gen District Office Name:		OTTAWA DISTRICT OFFICE 402			
Gen Region Code:		04			
Gen Region Office Name:		EASTERN REGION			
NAICS Code:		913910			
NAICS Desc:		221			
Waste Code:		LIGHT FUELS			
Waste Class:		L			
Waste Charac Desc:		LIQUID INDUSTRIAL WASTE			
Count Manifests:		12			
Sum Received Qty:		77118.0			
<u>2019 Receiver Manifest Details</u>					
Gen District:		403			
Gen District Office Name:		CORNWALL AREA OFFICE 403			
Gen Region Code:		04			
Gen Region Office Name:		EASTERN REGION			
NAICS Code:		562990			
NAICS Desc:		ALL OTHER WASTE MANAGEMENT SERVICES			
Waste Code:		251			
Waste Class:		OIL SKIMMINGS & SLUDGES			
Waste Char:		L			
Waste Charac Desc:		LIQUID INDUSTRIAL WASTE			
Count Manifests:		1			
Sum Received Qty:		1400.0			
<u>2019 Receiver Manifest Details</u>					
Gen District:		402			
Gen District Office Name:		OTTAWA DISTRICT OFFICE 402			
Gen Region Code:		04			
Gen Region Office Name:		EASTERN REGION			
NAICS Code:		811411			
NAICS Desc:		HOME AND GARDEN EQUIPMENT REPAIR AND MAINTENANCE			
Waste Code:		251			
Waste Class:		OIL SKIMMINGS & SLUDGES			
Waste Char:		L			
Waste Charac Desc:		LIQUID INDUSTRIAL WASTE			
Count Manifests:		2			
Sum Received Qty:		4885.0			
<u>2019 Receiver Manifest Details</u>					
Gen District:		402			
Gen District Office Name:		OTTAWA DISTRICT OFFICE 402			
Gen Region Code:		04			
Gen Region Office Name:		EASTERN REGION			
NAICS Code:		812330			
NAICS Desc:		LINEN AND UNIFORM SUPPLY			
Waste Code:		262			
Waste Class:		DETERGENTS/SOAPS			
Waste Char:		L			
Waste Charac Desc:		LIQUID INDUSTRIAL WASTE			

Map Key	Number of Records	Direction/ Distance (m)	Elev/Diff (m)	Site	DB
Count Manifests:	2				
Sum Received Qty:	19950.0				
<u>2019 Receiver Manifest Details</u>					
Gen District:	402				
Gen District Office Name:	OTTAWA DISTRICT OFFICE 402				
Gen Region Code:	04				
Gen Region Office Name:	EASTERN REGION				
NAICS Code:	622111				
NAICS Desc:	GENERAL (EXCEPT PAEDIATRIC) HOSPITALS				
Waste Code:	146				
Waste Class:	OTHER SPECIFIED INORGANICS				
Waste Char:	L				
Waste Charac Desc:	LIQUID INDUSTRIAL WASTE				
Count Manifests:	1				
Sum Received Qty:	2000.0				
<u>2019 Receiver Manifest Details</u>					
Gen District:	402				
Gen District Office Name:	OTTAWA DISTRICT OFFICE 402				
Gen Region Code:	04				
Gen Region Office Name:	EASTERN REGION				
NAICS Code:	417230				
NAICS Desc:	INDUSTRIAL MACHINERY, EQUIPMENT AND SUPPLIES WHOLESALER-DISTRIBUTORS				
Waste Code:	251				
Waste Class:	OIL SKIMMINGS & SLUDGES				
Waste Char:	L				
Waste Charac Desc:	LIQUID INDUSTRIAL WASTE				
Count Manifests:	1				
Sum Received Qty:	5735.0				
<u>2019 Receiver Manifest Details</u>					
Gen District:	402				
Gen District Office Name:	OTTAWA DISTRICT OFFICE 402				
Gen Region Code:	04				
Gen Region Office Name:	EASTERN REGION				
NAICS Code:	611690				
NAICS Desc:	ALL OTHER SCHOOLS AND INSTRUCTION				
Waste Code:	251				
Waste Class:	OIL SKIMMINGS & SLUDGES				
Waste Char:	L				
Waste Charac Desc:	LIQUID INDUSTRIAL WASTE				
Count Manifests:	1				
Sum Received Qty:	1500.0				
<u>2019 Receiver Manifest Details</u>					
Gen District:	402				
Gen District Office Name:	OTTAWA DISTRICT OFFICE 402				
Gen Region Code:	04				
Gen Region Office Name:	EASTERN REGION				
NAICS Code:	415120				
NAICS Desc:	TRUCK, TRUCK TRACTOR AND BUS WHOLESALER-DISTRIBUTORS				
Waste Code:	132				
Waste Class:	NEUTRALIZED WASTES - OTHER METALS				
Waste Char:	L				
Waste Charac Desc:	LIQUID INDUSTRIAL WASTE				
Count Manifests:	1				
Sum Received Qty:	800.0				

<i>Map Key</i>	<i>Number of Records</i>	<i>Direction/ Distance (m)</i>	<i>Elev/Diff (m)</i>	<i>Site</i>	<i>DB</i>
----------------	--------------------------	--------------------------------	----------------------	-------------	-----------

2019 Receiver Manifest Details

Gen District: 402
Gen District Office Name: OTTAWA DISTRICT OFFICE 402
Gen Region Code: 04
Gen Region Office Name: EASTERN REGION
NAICS Code: 482114
NAICS Desc:
Waste Code: 263
Waste Class: ORGANIC LABORATORY CHEMICALS
Waste Char: L
Waste Charac Desc: LIQUID INDUSTRIAL WASTE
Count Manifests: 1
Sum Received Qty: 900.0

2019 Receiver Manifest Details

Gen District: 402
Gen District Office Name: OTTAWA DISTRICT OFFICE 402
Gen Region Code: 04
Gen Region Office Name: EASTERN REGION
NAICS Code: 482114
NAICS Desc:
Waste Code: 331
Waste Class: WASTE COMPRESSED GASES
Waste Char: I
Waste Charac Desc: IGNITABLE
Count Manifests: 2
Sum Received Qty: 100.0

2019 Receiver Manifest Details

Gen District: 402
Gen District Office Name: OTTAWA DISTRICT OFFICE 402
Gen Region Code: 04
Gen Region Office Name: EASTERN REGION
NAICS Code: 488190
NAICS Desc: OTHER SUPPORT ACTIVITIES FOR AIR TRANSPORTATION
Waste Code: 221
Waste Class: LIGHT FUELS
Waste Char: L
Waste Charac Desc: LIQUID INDUSTRIAL WASTE
Count Manifests: 9
Sum Received Qty: 77402.0

2019 Receiver Manifest Details

Gen District: 402
Gen District Office Name: OTTAWA DISTRICT OFFICE 402
Gen Region Code: 04
Gen Region Office Name: EASTERN REGION
NAICS Code: 811119
NAICS Desc: OTHER AUTOMOTIVE MECHANICAL AND ELECTRICAL REPAIR AND MAINTENANCE
Waste Code: 251
Waste Class: OIL SKIMMINGS & SLUDGES
Waste Char: L
Waste Charac Desc: LIQUID INDUSTRIAL WASTE
Count Manifests: 1
Sum Received Qty: 6125.0

2019 Receiver Manifest Details

<i>Map Key</i>	<i>Number of Records</i>	<i>Direction/ Distance (m)</i>	<i>Elev/Diff (m)</i>	<i>Site</i>	<i>DB</i>
Gen District:		402			
Gen District Office Name:		OTTAWA DISTRICT OFFICE 402			
Gen Region Code:		04			
Gen Region Office Name:		EASTERN REGION			
NAICS Code:		238220			
NAICS Desc:		PLUMBING, HEATING AND AIR-CONDITIONING CONTRACTORS			
Waste Code:		212			
Waste Class:		ALIPHATIC SOLVENTS			
Waste Char:		L			
Waste Charac Desc:		LIQUID INDUSTRIAL WASTE			
Count Manifests:		1			
Sum Received Qty:		500.0			
<u>2019 Receiver Manifest Details</u>					
Gen District:		402			
Gen District Office Name:		OTTAWA DISTRICT OFFICE 402			
Gen Region Code:		04			
Gen Region Office Name:		EASTERN REGION			
NAICS Code:		447190			
NAICS Desc:					
Waste Code:		221			
Waste Class:		LIGHT FUELS			
Waste Char:		L			
Waste Charac Desc:		LIQUID INDUSTRIAL WASTE			
Count Manifests:		1			
Sum Received Qty:		3615.0			
<u>2019 Receiver Manifest Details</u>					
Gen District:		402			
Gen District Office Name:		OTTAWA DISTRICT OFFICE 402			
Gen Region Code:		04			
Gen Region Office Name:		EASTERN REGION			
NAICS Code:		332710			
NAICS Desc:		MACHINE SHOPS			
Waste Code:		251			
Waste Class:		OIL SKIMMINGS & SLUDGES			
Waste Char:		L			
Waste Charac Desc:		LIQUID INDUSTRIAL WASTE			
Count Manifests:		1			
Sum Received Qty:		7650.0			
<u>2019 Receiver Manifest Details</u>					
Gen District:		402			
Gen District Office Name:		OTTAWA DISTRICT OFFICE 402			
Gen Region Code:		04			
Gen Region Office Name:		EASTERN REGION			
NAICS Code:		221320			
NAICS Desc:		SEWAGE TREATMENT FACILITIES			
Waste Code:		146			
Waste Class:		OTHER SPECIFIED INORGANICS			
Waste Char:		L			
Waste Charac Desc:		LIQUID INDUSTRIAL WASTE			
Count Manifests:		1			
Sum Received Qty:		4500.0			
<u>2019 Receiver Manifest Details</u>					
Gen District:		402			

<i>Map Key</i>	<i>Number of Records</i>	<i>Direction/ Distance (m)</i>	<i>Elev/Diff (m)</i>	<i>Site</i>	<i>DB</i>
Gen District Office Name:		OTTAWA DISTRICT OFFICE 402			
Gen Region Code:		04			
Gen Region Office Name:		EASTERN REGION			
NAICS Code:		913910			
NAICS Desc:					
Waste Code:		145			
Waste Class:		PAINT/PIGMENT/COATING RESIDUES			
Waste Char:		I			
Waste Charac Desc:		IGNITABLE			
Count Manifests:		3			
Sum Received Qty:		2600.0			

2019 Receiver Manifest Details

Gen District:	402
Gen District Office Name:	OTTAWA DISTRICT OFFICE 402
Gen Region Code:	04
Gen Region Office Name:	EASTERN REGION
NAICS Code:	238291
NAICS Desc:	ELEVATOR AND ESCALATOR INSTALLATION CONTRACTORS
Waste Code:	251
Waste Class:	OIL SKIMMINGS & SLUDGES
Waste Char:	L
Waste Charac Desc:	LIQUID INDUSTRIAL WASTE
Count Manifests:	4
Sum Received Qty:	31150.0

2019 Receiver Manifest Details

Gen District:	402
Gen District Office Name:	OTTAWA DISTRICT OFFICE 402
Gen Region Code:	04
Gen Region Office Name:	EASTERN REGION
NAICS Code:	493190
NAICS Desc:	OTHER WAREHOUSING AND STORAGE
Waste Code:	145
Waste Class:	PAINT/PIGMENT/COATING RESIDUES
Waste Char:	I
Waste Charac Desc:	IGNITABLE
Count Manifests:	2
Sum Received Qty:	2000.0

2019 Receiver Manifest Details

Gen District:	402
Gen District Office Name:	OTTAWA DISTRICT OFFICE 402
Gen Region Code:	04
Gen Region Office Name:	EASTERN REGION
NAICS Code:	493190
NAICS Desc:	OTHER WAREHOUSING AND STORAGE
Waste Code:	232
Waste Class:	POLYMERIC RESINS
Waste Char:	L
Waste Charac Desc:	LIQUID INDUSTRIAL WASTE
Count Manifests:	1
Sum Received Qty:	200.0

2019 Receiver Manifest Details

Gen District:	402
Gen District Office Name:	OTTAWA DISTRICT OFFICE 402
Gen Region Code:	04

<i>Map Key</i>	<i>Number of Records</i>	<i>Direction/ Distance (m)</i>	<i>Elev/Diff (m)</i>	<i>Site</i>	<i>DB</i>
Gen Region Office Name:		EASTERN REGION			
NAICS Code:		415290			
NAICS Desc:		OTHER NEW MOTOR VEHICLE PARTS AND ACCESSORIES WHOLESALER-DISTRIBUTORS			
Waste Code:		251			
Waste Class:		OIL SKIMMINGS & SLUDGES			
Waste Char:		L			
Waste Charac Desc:		LIQUID INDUSTRIAL WASTE			
Count Manifests:		1			
Sum Received Qty:		5750.0			
<u>2019 Receiver Manifest Details</u>					
Gen District:		402			
Gen District Office Name:		OTTAWA DISTRICT OFFICE 402			
Gen Region Code:		04			
Gen Region Office Name:		EASTERN REGION			
NAICS Code:		531310			
NAICS Desc:		REAL ESTATE PROPERTY MANAGERS			
Waste Code:		221			
Waste Class:		LIGHT FUELS			
Waste Char:		L			
Waste Charac Desc:		LIQUID INDUSTRIAL WASTE			
Count Manifests:		1			
Sum Received Qty:		140.0			
<u>2019 Receiver Manifest Details</u>					
Gen District:		402			
Gen District Office Name:		OTTAWA DISTRICT OFFICE 402			
Gen Region Code:		04			
Gen Region Office Name:		EASTERN REGION			
NAICS Code:		532490			
NAICS Desc:		OTHER COMMERCIAL AND INDUSTRIAL MACHINERY AND EQUIPMENT RENTAL AND LEASING			
Waste Code:		254			
Waste Class:		TRANSFER STATION OILS WASTES			
Waste Char:		L			
Waste Charac Desc:		LIQUID INDUSTRIAL WASTE			
Count Manifests:		14			
Sum Received Qty:		105047.0			
<u>2019 Receiver Manifest Details</u>					
Gen District:		402			
Gen District Office Name:		OTTAWA DISTRICT OFFICE 402			
Gen Region Code:		04			
Gen Region Office Name:		EASTERN REGION			
NAICS Code:		532490			
NAICS Desc:		OTHER COMMERCIAL AND INDUSTRIAL MACHINERY AND EQUIPMENT RENTAL AND LEASING			
Waste Code:		254			
Waste Class:		TRANSFER STATION OILS WASTES			
Waste Char:		T			
Waste Charac Desc:		LEACHATE TOXIC			
Count Manifests:		1			
Sum Received Qty:		12700.0			
<u>2019 Receiver Manifest Details</u>					
Gen District:		402			
Gen District Office Name:		OTTAWA DISTRICT OFFICE 402			
Gen Region Code:		04			
Gen Region Office Name:		EASTERN REGION			
NAICS Code:		532490			

Map Key	Number of Records	Direction/ Distance (m)	Elev/Diff (m)	Site	DB
NAICS Desc:		OTHER COMMERCIAL AND INDUSTRIAL MACHINERY AND EQUIPMENT RENTAL AND LEASING			
Waste Code:		263			
Waste Class:		ORGANIC LABORATORY CHEMICALS			
Waste Char:		L			
Waste Charac Desc:		LIQUID INDUSTRIAL WASTE			
Count Manifests:		1			
Sum Received Qty:		7591.0			
<u>2019 Receiver Manifest Details</u>					
Gen District:		402			
Gen District Office Name:		OTTAWA DISTRICT OFFICE 402			
Gen Region Code:		04			
Gen Region Office Name:		EASTERN REGION			
NAICS Code:		911910			
NAICS Desc:		212			
Waste Code:		ALIPHATIC SOLVENTS			
Waste Char:		L			
Waste Charac Desc:		LIQUID INDUSTRIAL WASTE			
Count Manifests:		1			
Sum Received Qty:		615.0			
<u>2019 Receiver Manifest Details</u>					
Gen District:		402			
Gen District Office Name:		OTTAWA DISTRICT OFFICE 402			
Gen Region Code:		04			
Gen Region Office Name:		EASTERN REGION			
NAICS Code:		325180			
NAICS Desc:		251			
Waste Code:		OIL SKIMMINGS & SLUDGES			
Waste Class:		L			
Waste Charac Desc:		LIQUID INDUSTRIAL WASTE			
Count Manifests:		3			
Sum Received Qty:		500.0			
<u>2019 Receiver Manifest Details</u>					
Gen District:		402			
Gen District Office Name:		OTTAWA DISTRICT OFFICE 402			
Gen Region Code:		04			
Gen Region Office Name:		EASTERN REGION			
NAICS Code:		913910			
NAICS Desc:		148			
Waste Code:		INORGANIC LABORATORY CHEMICALS			
Waste Class:		C			
Waste Charac Desc:		CORROSIVE			
Count Manifests:		3			
Sum Received Qty:		320.0			
<u>2019 Receiver Manifest Details</u>					
Gen District:		402			
Gen District Office Name:		OTTAWA DISTRICT OFFICE 402			
Gen Region Code:		04			
Gen Region Office Name:		EASTERN REGION			
NAICS Code:		531120			
NAICS Desc:		LESSORS OF NON-RESIDENTIAL BUILDINGS (EXCEPT MINI-WAREHOUSES)			
Waste Code:		251			

Map Key	Number of Records	Direction/ Distance (m)	Elev/Diff (m)	Site	DB
Waste Class:		OIL SKIMMINGS & SLUDGES			
Waste Char:		L			
Waste Charac Desc:		LIQUID INDUSTRIAL WASTE			
Count Manifests:		1			
Sum Received Qty:		100.0			
<u>2019 Receiver Manifest Details</u>					
Gen District:		402			
Gen District Office Name:		OTTAWA DISTRICT OFFICE 402			
Gen Region Code:		04			
Gen Region Office Name:		EASTERN REGION			
NAICS Code:		485110			
NAICS Desc:					
Waste Code:		253			
Waste Class:		EMULSIFIED OILS			
Waste Char:		L			
Waste Charac Desc:		LIQUID INDUSTRIAL WASTE			
Count Manifests:		1			
Sum Received Qty:		250.0			
<u>2019 Receiver Manifest Details</u>					
Gen District:		402			
Gen District Office Name:		OTTAWA DISTRICT OFFICE 402			
Gen Region Code:		04			
Gen Region Office Name:		EASTERN REGION			
NAICS Code:		531310			
NAICS Desc:		REAL ESTATE PROPERTY MANAGERS			
Waste Code:		252			
Waste Class:		WASTE OILS & LUBRICANTS			
Waste Char:		L			
Waste Charac Desc:		LIQUID INDUSTRIAL WASTE			
Count Manifests:		3			
Sum Received Qty:		750.0			
<u>2019 Receiver Manifest Details</u>					
Gen District:		402			
Gen District Office Name:		OTTAWA DISTRICT OFFICE 402			
Gen Region Code:		04			
Gen Region Office Name:		EASTERN REGION			
NAICS Code:		911910			
NAICS Desc:					
Waste Code:		252			
Waste Class:		WASTE OILS & LUBRICANTS			
Waste Char:		L			
Waste Charac Desc:		LIQUID INDUSTRIAL WASTE			
Count Manifests:		1			
Sum Received Qty:		560.0			
<u>2019 Receiver Manifest Details</u>					
Gen District:		402			
Gen District Office Name:		OTTAWA DISTRICT OFFICE 402			
Gen Region Code:		04			
Gen Region Office Name:		EASTERN REGION			
NAICS Code:		541710			
NAICS Desc:		RESEARCH AND DEVELOPMENT IN THE PHYSICAL, ENGINEERING AND LIFE SCIENCES			
Waste Code:		146			
Waste Class:		OTHER SPECIFIED INORGANICS			
Waste Char:		L			

<i>Map Key</i>	<i>Number of Records</i>	<i>Direction/ Distance (m)</i>	<i>Elev/Diff (m)</i>	<i>Site</i>	<i>DB</i>
Waste Charac Desc:		LIQUID INDUSTRIAL WASTE			
Count Manifests:	1				
Sum Received Qty:	7870.0				
<u>2019 Receiver Manifest Details</u>					
Gen District:	402				
Gen District Office Name:	OTTAWA DISTRICT OFFICE 402				
Gen Region Code:	04				
Gen Region Office Name:	EASTERN REGION				
NAICS Code:	561799				
NAICS Desc:	ALL OTHER SERVICES TO BUILDINGS AND DWELLINGS				
Waste Code:	251				
Waste Class:	OIL SKIMMINGS & SLUDGES				
Waste Char:	L				
Waste Charac Desc:	LIQUID INDUSTRIAL WASTE				
Count Manifests:	1				
Sum Received Qty:	2000.0				
<u>2019 Receiver Manifest Details</u>					
Gen District:	402				
Gen District Office Name:	OTTAWA DISTRICT OFFICE 402				
Gen Region Code:	04				
Gen Region Office Name:	EASTERN REGION				
NAICS Code:	911110				
NAICS Desc:					
Waste Code:	221				
Waste Class:	LIGHT FUELS				
Waste Char:	L				
Waste Charac Desc:	LIQUID INDUSTRIAL WASTE				
Count Manifests:	4				
Sum Received Qty:	40069.0				
<u>2019 Receiver Manifest Details</u>					
Gen District:	402				
Gen District Office Name:	OTTAWA DISTRICT OFFICE 402				
Gen Region Code:	04				
Gen Region Office Name:	EASTERN REGION				
NAICS Code:	910911				
NAICS Desc:					
Waste Code:	251				
Waste Class:	OIL SKIMMINGS & SLUDGES				
Waste Char:	L				
Waste Charac Desc:	LIQUID INDUSTRIAL WASTE				
Count Manifests:	1				
Sum Received Qty:	1800.0				
<u>2019 Receiver Manifest Details</u>					
Gen District:	402				
Gen District Office Name:	OTTAWA DISTRICT OFFICE 402				
Gen Region Code:	04				
Gen Region Office Name:	EASTERN REGION				
NAICS Code:	325610				
NAICS Desc:	SOAP AND CLEANING COMPOUND MANUFACTURING				
Waste Code:	262				
Waste Class:	DETERGENTS/SOAPS				
Waste Char:	L				
Waste Charac Desc:	LIQUID INDUSTRIAL WASTE				
Count Manifests:	10				

<i>Map Key</i>	<i>Number of Records</i>	<i>Direction/ Distance (m)</i>	<i>Elev/Diff (m)</i>	<i>Site</i>	<i>DB</i>
Sum Received Qty:		45171.0			
<u>2019 Receiver Manifest Details</u>					
Gen District:	402				
Gen District Office Name:	OTTAWA DISTRICT OFFICE 402				
Gen Region Code:	04				
Gen Region Office Name:	EASTERN REGION				
NAICS Code:	236110				
NAICS Desc:	RESIDENTIAL BUILDING CONSTRUCTION				
Waste Code:	150				
Waste Class:	INERT INORGANIC WASTES				
Waste Char:	L				
Waste Charac Desc:	LIQUID INDUSTRIAL WASTE				
Count Manifests:	3				
Sum Received Qty:	16000.0				
<u>2019 Receiver Manifest Details</u>					
Gen District:	402				
Gen District Office Name:	OTTAWA DISTRICT OFFICE 402				
Gen Region Code:	04				
Gen Region Office Name:	EASTERN REGION				
NAICS Code:	711319				
NAICS Desc:	SPORTS STADIUMS AND OTHER PRESENTERS WITH FACILITIES				
Waste Code:	251				
Waste Class:	OIL SKIMMINGS & SLUDGES				
Waste Char:	L				
Waste Charac Desc:	LIQUID INDUSTRIAL WASTE				
Count Manifests:	3				
Sum Received Qty:	7155.0				
<u>2019 Receiver Manifest Details</u>					
Gen District:	402				
Gen District Office Name:	OTTAWA DISTRICT OFFICE 402				
Gen Region Code:	04				
Gen Region Office Name:	EASTERN REGION				
NAICS Code:	417230				
NAICS Desc:	INDUSTRIAL MACHINERY, EQUIPMENT AND SUPPLIES WHOLESALER-DISTRIBUTORS				
Waste Code:	146				
Waste Class:	OTHER SPECIFIED INORGANICS				
Waste Char:	L				
Waste Charac Desc:	LIQUID INDUSTRIAL WASTE				
Count Manifests:	4				
Sum Received Qty:	48644.0				
<u>2019 Receiver Manifest Details</u>					
Gen District:	402				
Gen District Office Name:	OTTAWA DISTRICT OFFICE 402				
Gen Region Code:	04				
Gen Region Office Name:	EASTERN REGION				
NAICS Code:	221122				
NAICS Desc:	ELECTRIC POWER DISTRIBUTION				
Waste Code:	221				
Waste Class:	LIGHT FUELS				
Waste Char:	L				
Waste Charac Desc:	LIQUID INDUSTRIAL WASTE				
Count Manifests:	2				
Sum Received Qty:	23694.0				

Map Key	Number of Records	Direction/ Distance (m)	Elev/Diff (m)	Site	DB
<u>2019 Receiver Manifest Details</u>					
Gen District:		402			
Gen District Office Name:		OTTAWA DISTRICT OFFICE 402			
Gen Region Code:		04			
Gen Region Office Name:		EASTERN REGION			
NAICS Code:		417910			
NAICS Desc:		OFFICE AND STORE MACHINERY AND EQUIPMENT WHOLESALER-DISTRIBUTORS			
Waste Code:		251			
Waste Class:		OIL SKIMMINGS & SLUDGES			
Waste Char:		L			
Waste Charac Desc:		LIQUID INDUSTRIAL WASTE			
Count Manifests:		6			
Sum Received Qty:		19938.0			
<u>2019 Receiver Manifest Details</u>					
Gen District:		402			
Gen District Office Name:		OTTAWA DISTRICT OFFICE 402			
Gen Region Code:		04			
Gen Region Office Name:		EASTERN REGION			
NAICS Code:		481110			
NAICS Desc:		SCHEDULED AIR TRANSPORTATION			
Waste Code:		251			
Waste Class:		OIL SKIMMINGS & SLUDGES			
Waste Char:		L			
Waste Charac Desc:		LIQUID INDUSTRIAL WASTE			
Count Manifests:		4			
Sum Received Qty:		18828.0			
<u>2019 Receiver Manifest Details</u>					
Gen District:		402			
Gen District Office Name:		OTTAWA DISTRICT OFFICE 402			
Gen Region Code:		04			
Gen Region Office Name:		EASTERN REGION			
NAICS Code:		238910			
NAICS Desc:		SITE PREPARATION CONTRACTORS			
Waste Code:		221			
Waste Class:		LIGHT FUELS			
Waste Char:		L			
Waste Charac Desc:		LIQUID INDUSTRIAL WASTE			
Count Manifests:		4			
Sum Received Qty:		21500.0			
<u>2019 Receiver Manifest Details</u>					
Gen District:		805			
Gen District Office Name:		QUEBEC			
Gen Region Code:		04			
Gen Region Office Name:		EASTERN REGION			
NAICS Code:		562110			
NAICS Desc:		WASTE COLLECTION			
Waste Code:		221			
Waste Class:		LIGHT FUELS			
Waste Char:		L			
Waste Charac Desc:		LIQUID INDUSTRIAL WASTE			
Count Manifests:		1			
Sum Received Qty:		502.0			
<u>2019 Receiver Manifest Details</u>					

<i>Map Key</i>	<i>Number of Records</i>	<i>Direction/ Distance (m)</i>	<i>Elev/Diff (m)</i>	<i>Site</i>	<i>DB</i>
Gen District:		403			
Gen District Office Name:		CORNWALL AREA OFFICE 403			
Gen Region Code:		04			
Gen Region Office Name:		EASTERN REGION			
NAICS Code:		811119			
NAICS Desc:		OTHER AUTOMOTIVE MECHANICAL AND ELECTRICAL REPAIR AND MAINTENANCE			
Waste Code:		251			
Waste Class:		OIL SKIMMINGS & SLUDGES			
Waste Char:		L			
Waste Charac Desc:		LIQUID INDUSTRIAL WASTE			
Count Manifests:		4			
Sum Received Qty:		3926.0			
<u>2019 Receiver Manifest Details</u>					
Gen District:		402			
Gen District Office Name:		OTTAWA DISTRICT OFFICE 402			
Gen Region Code:		04			
Gen Region Office Name:		EASTERN REGION			
NAICS Code:		488119			
NAICS Desc:					
Waste Code:		221			
Waste Class:		LIGHT FUELS			
Waste Char:		L			
Waste Charac Desc:		LIQUID INDUSTRIAL WASTE			
Count Manifests:		2			
Sum Received Qty:		20550.0			
<u>2019 Receiver Manifest Details</u>					
Gen District:		402			
Gen District Office Name:		OTTAWA DISTRICT OFFICE 402			
Gen Region Code:		04			
Gen Region Office Name:		EASTERN REGION			
NAICS Code:		236110			
NAICS Desc:		RESIDENTIAL BUILDING CONSTRUCTION			
Waste Code:		252			
Waste Class:		WASTE OILS & LUBRICANTS			
Waste Char:		L			
Waste Charac Desc:		LIQUID INDUSTRIAL WASTE			
Count Manifests:		1			
Sum Received Qty:		250.0			
<u>2019 Receiver Manifest Details</u>					
Gen District:		402			
Gen District Office Name:		OTTAWA DISTRICT OFFICE 402			
Gen Region Code:		04			
Gen Region Office Name:		EASTERN REGION			
NAICS Code:		531312			
NAICS Desc:					
Waste Code:		251			
Waste Class:		OIL SKIMMINGS & SLUDGES			
Waste Char:		L			
Waste Charac Desc:		LIQUID INDUSTRIAL WASTE			
Count Manifests:		1			
Sum Received Qty:		4500.0			
<u>2019 Receiver Manifest Details</u>					
Gen District:		402			
Gen District Office Name:		OTTAWA DISTRICT OFFICE 402			

<i>Map Key</i>	<i>Number of Records</i>	<i>Direction/ Distance (m)</i>	<i>Elev/Diff (m)</i>	<i>Site</i>	<i>DB</i>
Gen Region Code:	04				
Gen Region Office Name:	EASTERN REGION				
NAICS Code:	913910				
NAICS Desc:					
Waste Code:	150				
Waste Class:	INERT INORGANIC WASTES				
Waste Char:	L				
Waste Charac Desc:	LIQUID INDUSTRIAL WASTE				
Count Manifests:	4				
Sum Received Qty:	48032.0				
<u>2019 Receiver Manifest Details</u>					
Gen District:	805				
Gen District Office Name:	QUEBEC				
Gen Region Code:	04				
Gen Region Office Name:	EASTERN REGION				
NAICS Code:	562110				
NAICS Desc:	WASTE COLLECTION				
Waste Code:	251				
Waste Class:	OIL SKIMMINGS & SLUDGES				
Waste Char:	L				
Waste Charac Desc:	LIQUID INDUSTRIAL WASTE				
Count Manifests:	3				
Sum Received Qty:	10464.0				
<u>2019 Receiver Manifest Details</u>					
Gen District:	402				
Gen District Office Name:	OTTAWA DISTRICT OFFICE 402				
Gen Region Code:	04				
Gen Region Office Name:	EASTERN REGION				
NAICS Code:	419150				
NAICS Desc:	MOTOR VEHICLE AND PARTS AGENTS AND BROKERS				
Waste Code:	251				
Waste Class:	OIL SKIMMINGS & SLUDGES				
Waste Char:	L				
Waste Charac Desc:	LIQUID INDUSTRIAL WASTE				
Count Manifests:	1				
Sum Received Qty:	4250.0				
<u>2019 Receiver Manifest Details</u>					
Gen District:	402				
Gen District Office Name:	OTTAWA DISTRICT OFFICE 402				
Gen Region Code:	04				
Gen Region Office Name:	EASTERN REGION				
NAICS Code:	484110				
NAICS Desc:	GENERAL FREIGHT TRUCKING, LOCAL				
Waste Code:	221				
Waste Class:	LIGHT FUELS				
Waste Char:	L				
Waste Charac Desc:	LIQUID INDUSTRIAL WASTE				
Count Manifests:	3				
Sum Received Qty:	43100.0				
<u>2019 Receiver Manifest Details</u>					
Gen District:	402				
Gen District Office Name:	OTTAWA DISTRICT OFFICE 402				
Gen Region Code:	04				
Gen Region Office Name:	EASTERN REGION				

<i>Map Key</i>	<i>Number of Records</i>	<i>Direction/ Distance (m)</i>	<i>Elev/Diff (m)</i>	<i>Site</i>	<i>DB</i>
NAICS Code:		541330			
NAICS Desc:		ENGINEERING SERVICES			
Waste Code:		251			
Waste Class:		OIL SKIMMINGS & SLUDGES			
Waste Char:		L			
Waste Charac Desc:		LIQUID INDUSTRIAL WASTE			
Count Manifests:		3			
Sum Received Qty:		24000.0			
<u>2019 Receiver Manifest Details</u>					
Gen District:		402			
Gen District Office Name:		OTTAWA DISTRICT OFFICE 402			
Gen Region Code:		04			
Gen Region Office Name:		EASTERN REGION			
NAICS Code:		611310			
NAICS Desc:		UNIVERSITIES			
Waste Code:		221			
Waste Class:		LIGHT FUELS			
Waste Char:		L			
Waste Charac Desc:		LIQUID INDUSTRIAL WASTE			
Count Manifests:		1			
Sum Received Qty:		500.0			
<u>2019 Receiver Manifest Details</u>					
Gen District:		402			
Gen District Office Name:		OTTAWA DISTRICT OFFICE 402			
Gen Region Code:		04			
Gen Region Office Name:		EASTERN REGION			
NAICS Code:		532310			
NAICS Desc:		GENERAL RENTAL CENTRES			
Waste Code:		251			
Waste Class:		OIL SKIMMINGS & SLUDGES			
Waste Char:		L			
Waste Charac Desc:		LIQUID INDUSTRIAL WASTE			
Count Manifests:		4			
Sum Received Qty:		16504.0			
<u>2019 Receiver Manifest Details</u>					
Gen District:		402			
Gen District Office Name:		OTTAWA DISTRICT OFFICE 402			
Gen Region Code:		04			
Gen Region Office Name:		EASTERN REGION			
NAICS Code:		237990			
NAICS Desc:		OTHER HEAVY AND CIVIL ENGINEERING CONSTRUCTION			
Waste Code:		221			
Waste Class:		LIGHT FUELS			
Waste Char:		I			
Waste Charac Desc:		IGNITABLE			
Count Manifests:		1			
Sum Received Qty:		15.0			
<u>2019 Receiver Manifest Details</u>					
Gen District:		402			
Gen District Office Name:		OTTAWA DISTRICT OFFICE 402			
Gen Region Code:		04			
Gen Region Office Name:		EASTERN REGION			
NAICS Code:		237990			
NAICS Desc:		OTHER HEAVY AND CIVIL ENGINEERING CONSTRUCTION			

<i>Map Key</i>	<i>Number of Records</i>	<i>Direction/ Distance (m)</i>	<i>Elev/Diff (m)</i>	<i>Site</i>	<i>DB</i>
Waste Code:		221			
Waste Class:		LIGHT FUELS			
Waste Char:		L			
Waste Charac Desc:		LIQUID INDUSTRIAL WASTE			
Count Manifests:		2			
Sum Received Qty:		9500.0			
<u>2019 Receiver Manifest Details</u>					
Gen District:		401			
Gen District Office Name:		KINGSTON DISTRICT OFFICE 401			
Gen Region Code:		04			
Gen Region Office Name:		EASTERN REGION			
NAICS Code:		488490			
NAICS Desc:		OTHER SUPPORT ACTIVITIES FOR ROAD TRANSPORTATION			
Waste Code:		251			
Waste Class:		OIL SKIMMINGS & SLUDGES			
Waste Char:		L			
Waste Charac Desc:		LIQUID INDUSTRIAL WASTE			
Count Manifests:		1			
Sum Received Qty:		7518.0			
<u>2019 Receiver Manifest Details</u>					
Gen District:		402			
Gen District Office Name:		OTTAWA DISTRICT OFFICE 402			
Gen Region Code:		04			
Gen Region Office Name:		EASTERN REGION			
NAICS Code:		493190			
NAICS Desc:		OTHER WAREHOUSING AND STORAGE			
Waste Code:		145			
Waste Class:		PAINT/PIGMENT/COATING RESIDUES			
Waste Char:		L			
Waste Charac Desc:		LIQUID INDUSTRIAL WASTE			
Count Manifests:		1			
Sum Received Qty:		1000.0			
<u>2019 Receiver Manifest Details</u>					
Gen District:		402			
Gen District Office Name:		OTTAWA DISTRICT OFFICE 402			
Gen Region Code:		04			
Gen Region Office Name:		EASTERN REGION			
NAICS Code:		493190			
NAICS Desc:		OTHER WAREHOUSING AND STORAGE			
Waste Code:		252			
Waste Class:		WASTE OILS & LUBRICANTS			
Waste Char:		L			
Waste Charac Desc:		LIQUID INDUSTRIAL WASTE			
Count Manifests:		1			
Sum Received Qty:		1000.0			
<u>2019 Receiver Manifest Details</u>					
Gen District:		402			
Gen District Office Name:		OTTAWA DISTRICT OFFICE 402			
Gen Region Code:		04			
Gen Region Office Name:		EASTERN REGION			
NAICS Code:		541620			
NAICS Desc:		ENVIRONMENTAL CONSULTING SERVICES			
Waste Code:		241			
Waste Class:		HALOGENATED SOLVENTS			

Map Key	Number of Records	Direction/ Distance (m)	Elev/Diff (m)	Site	DB
Waste Char:		L			
Waste Charac Desc:		LIQUID INDUSTRIAL WASTE			
Count Manifests:		1			
Sum Received Qty:		259.0			
<u>2019 Receiver Manifest Details</u>					
Gen District:		402			
Gen District Office Name:		OTTAWA DISTRICT OFFICE 402			
Gen Region Code:		04			
Gen Region Office Name:		EASTERN REGION			
NAICS Code:		452110			
NAICS Desc:		DEPARTMENT STORES			
Waste Code:		150			
Waste Class:		INERT INORGANIC WASTES			
Waste Char:		L			
Waste Charac Desc:		LIQUID INDUSTRIAL WASTE			
Count Manifests:		1			
Sum Received Qty:		500.0			
<u>2019 Receiver Manifest Details</u>					
Gen District:		402			
Gen District Office Name:		OTTAWA DISTRICT OFFICE 402			
Gen Region Code:		04			
Gen Region Office Name:		EASTERN REGION			
NAICS Code:		493190			
NAICS Desc:		OTHER WAREHOUSING AND STORAGE			
Waste Code:		212			
Waste Class:		ALIPHATIC SOLVENTS			
Waste Char:		I			
Waste Charac Desc:		IGNITABLE			
Count Manifests:		1			
Sum Received Qty:		1.0			
<u>2019 Receiver Manifest Details</u>					
Gen District:		402			
Gen District Office Name:		OTTAWA DISTRICT OFFICE 402			
Gen Region Code:		04			
Gen Region Office Name:		EASTERN REGION			
NAICS Code:		493190			
NAICS Desc:		OTHER WAREHOUSING AND STORAGE			
Waste Code:		263			
Waste Class:		ORGANIC LABORATORY CHEMICALS			
Waste Char:		I			
Waste Charac Desc:		IGNITABLE			
Count Manifests:		3			
Sum Received Qty:		5400.0			
<u>2019 Receiver Manifest Details</u>					
Gen District:		402			
Gen District Office Name:		OTTAWA DISTRICT OFFICE 402			
Gen Region Code:		04			
Gen Region Office Name:		EASTERN REGION			
NAICS Code:		532490			
NAICS Desc:		OTHER COMMERCIAL AND INDUSTRIAL MACHINERY AND EQUIPMENT RENTAL AND LEASING			
Waste Code:		253			
Waste Class:		EMULSIFIED OILS			
Waste Char:		L			
Waste Charac Desc:		LIQUID INDUSTRIAL WASTE			

Map Key	Number of Records	Direction/ Distance (m)	Elev/Diff (m)	Site	DB
Count Manifests:	1				
Sum Received Qty:	3515.0				
<u>2019 Receiver Manifest Details</u>					
Gen District:	402				
Gen District Office Name:	OTTAWA DISTRICT OFFICE 402				
Gen Region Code:	04				
Gen Region Office Name:	EASTERN REGION				
NAICS Code:	622111				
NAICS Desc:	GENERAL (EXCEPT PAEDIATRIC) HOSPITALS				
Waste Code:	122				
Waste Class:	ALKALINE WASTES - OTHER METALS				
Waste Char:	L				
Waste Charac Desc:	LIQUID INDUSTRIAL WASTE				
Count Manifests:	2				
Sum Received Qty:	26600.0				
<u>2019 Receiver Manifest Details</u>					
Gen District:	402				
Gen District Office Name:	OTTAWA DISTRICT OFFICE 402				
Gen Region Code:	04				
Gen Region Office Name:	EASTERN REGION				
NAICS Code:	913150				
NAICS Desc:					
Waste Code:	221				
Waste Class:	LIGHT FUELS				
Waste Char:	L				
Waste Charac Desc:	LIQUID INDUSTRIAL WASTE				
Count Manifests:	20				
Sum Received Qty:	486000.0				
<u>2019 Receiver Manifest Details</u>					
Gen District:	402				
Gen District Office Name:	OTTAWA DISTRICT OFFICE 402				
Gen Region Code:	04				
Gen Region Office Name:	EASTERN REGION				
NAICS Code:	221320				
NAICS Desc:	SEWAGE TREATMENT FACILITIES				
Waste Code:	251				
Waste Class:	OIL SKIMMINGS & SLUDGES				
Waste Char:	L				
Waste Charac Desc:	LIQUID INDUSTRIAL WASTE				
Count Manifests:	4				
Sum Received Qty:	19500.0				
<u>2019 Receiver Manifest Details</u>					
Gen District:	402				
Gen District Office Name:	OTTAWA DISTRICT OFFICE 402				
Gen Region Code:	04				
Gen Region Office Name:	EASTERN REGION				
NAICS Code:	913150				
NAICS Desc:					
Waste Code:	251				
Waste Class:	OIL SKIMMINGS & SLUDGES				
Waste Char:	L				
Waste Charac Desc:	LIQUID INDUSTRIAL WASTE				
Count Manifests:	1				
Sum Received Qty:	1000.0				

<i>Map Key</i>	<i>Number of Records</i>	<i>Direction/ Distance (m)</i>	<i>Elev/Diff (m)</i>	<i>Site</i>	<i>DB</i>
----------------	--------------------------	--------------------------------	----------------------	-------------	-----------

2019 Receiver Manifest Details

Gen District: 402
Gen District Office Name: OTTAWA DISTRICT OFFICE 402
Gen Region Code: 04
Gen Region Office Name: EASTERN REGION
NAICS Code: 913910
NAICS Desc:
Waste Code: 221
Waste Class: LIGHT FUELS
Waste Char: L
Waste Charac Desc: LIQUID INDUSTRIAL WASTE
Count Manifests: 2
Sum Received Qty: 1477.0

2019 Receiver Manifest Details

Gen District: 402
Gen District Office Name: OTTAWA DISTRICT OFFICE 402
Gen Region Code: 04
Gen Region Office Name: EASTERN REGION
NAICS Code: 913910
NAICS Desc:
Waste Code: 263
Waste Class: ORGANIC LABORATORY CHEMICALS
Waste Char: I
Waste Charac Desc: IGNITABLE
Count Manifests: 1
Sum Received Qty: 100.0

2019 Receiver Manifest Details

Gen District: 402
Gen District Office Name: OTTAWA DISTRICT OFFICE 402
Gen Region Code: 04
Gen Region Office Name: EASTERN REGION
NAICS Code: 913140
NAICS Desc:
Waste Code: 252
Waste Class: WASTE OILS & LUBRICANTS
Waste Char: L
Waste Charac Desc: LIQUID INDUSTRIAL WASTE
Count Manifests: 1
Sum Received Qty: 15.0

2019 Receiver Manifest Details

Gen District: 402
Gen District Office Name: OTTAWA DISTRICT OFFICE 402
Gen Region Code: 04
Gen Region Office Name: EASTERN REGION
NAICS Code: 531112
NAICS Desc:
Waste Code: 251
Waste Class: OIL SKIMMINGS & SLUDGES
Waste Char: L
Waste Charac Desc: LIQUID INDUSTRIAL WASTE
Count Manifests: 1
Sum Received Qty: 6000.0

2019 Receiver Manifest Details

<i>Map Key</i>	<i>Number of Records</i>	<i>Direction/ Distance (m)</i>	<i>Elev/Diff (m)</i>	<i>Site</i>	<i>DB</i>
Gen District:		402			
Gen District Office Name:		OTTAWA DISTRICT OFFICE 402			
Gen Region Code:		04			
Gen Region Office Name:		EASTERN REGION			
NAICS Code:		561110			
NAICS Desc:		OFFICE ADMINISTRATIVE SERVICES			
Waste Code:		251			
Waste Class:		OIL SKIMMINGS & SLUDGES			
Waste Char:		L			
Waste Charac Desc:		LIQUID INDUSTRIAL WASTE			
Count Manifests:		1			
Sum Received Qty:		378.0			
<u>2019 Receiver Manifest Details</u>					
Gen District:		402			
Gen District Office Name:		OTTAWA DISTRICT OFFICE 402			
Gen Region Code:		04			
Gen Region Office Name:		EASTERN REGION			
NAICS Code:		237310			
NAICS Desc:		HIGHWAY, STREET AND BRIDGE CONSTRUCTION			
Waste Code:		263			
Waste Class:		ORGANIC LABORATORY CHEMICALS			
Waste Char:		L			
Waste Charac Desc:		LIQUID INDUSTRIAL WASTE			
Count Manifests:		8			
Sum Received Qty:		77410.0			
<u>2019 Receiver Manifest Details</u>					
Gen District:		402			
Gen District Office Name:		OTTAWA DISTRICT OFFICE 402			
Gen Region Code:		04			
Gen Region Office Name:		EASTERN REGION			
NAICS Code:		493190			
NAICS Desc:		OTHER WAREHOUSING AND STORAGE			
Waste Code:		263			
Waste Class:		ORGANIC LABORATORY CHEMICALS			
Waste Char:		L			
Waste Charac Desc:		LIQUID INDUSTRIAL WASTE			
Count Manifests:		9			
Sum Received Qty:		75000.0			
<u>2019 Receiver Manifest Details</u>					
Gen District:		402			
Gen District Office Name:		OTTAWA DISTRICT OFFICE 402			
Gen Region Code:		04			
Gen Region Office Name:		EASTERN REGION			
NAICS Code:		531310			
NAICS Desc:		REAL ESTATE PROPERTY MANAGERS			
Waste Code:		212			
Waste Class:		ALIPHATIC SOLVENTS			
Waste Char:		L			
Waste Charac Desc:		LIQUID INDUSTRIAL WASTE			
Count Manifests:		1			
Sum Received Qty:		240.0			
<u>2019 Receiver Manifest Details</u>					
Gen District:		401			

Map Key	Number of Records	Direction/ Distance (m)	Elev/Diff (m)	Site	DB
Gen District Office Name:		KINGSTON DISTRICT OFFICE 401			
Gen Region Code:		04			
Gen Region Office Name:		EASTERN REGION			
NAICS Code:		445110			
NAICS Desc:		SUPERMARKETS AND OTHER GROCERY (EXCEPT CONVENIENCE) STORES			
Waste Code:		251			
Waste Class:		OIL SKIMMINGS & SLUDGES			
Waste Char:		L			
Waste Charac Desc:		LIQUID INDUSTRIAL WASTE			
Count Manifests:		1			
Sum Received Qty:		2500.0			

2019 Receiver Manifest Details

Gen District:	402
Gen District Office Name:	OTTAWA DISTRICT OFFICE 402
Gen Region Code:	04
Gen Region Office Name:	EASTERN REGION
NAICS Code:	913910
NAICS Desc:	
Waste Code:	212
Waste Class:	ALIPHATIC SOLVENTS
Waste Char:	L
Waste Charac Desc:	LIQUID INDUSTRIAL WASTE
Count Manifests:	1
Sum Received Qty:	200.0

2019 Receiver Manifest Details

Gen District:	402
Gen District Office Name:	OTTAWA DISTRICT OFFICE 402
Gen Region Code:	04
Gen Region Office Name:	EASTERN REGION
NAICS Code:	713940
NAICS Desc:	
Waste Code:	150
Waste Class:	INERT INORGANIC WASTES
Waste Char:	L
Waste Charac Desc:	LIQUID INDUSTRIAL WASTE
Count Manifests:	1
Sum Received Qty:	10200.0

2019 Receiver Manifest Details

Gen District:	402
Gen District Office Name:	OTTAWA DISTRICT OFFICE 402
Gen Region Code:	04
Gen Region Office Name:	EASTERN REGION
NAICS Code:	812330
NAICS Desc:	LINEN AND UNIFORM SUPPLY
Waste Code:	251
Waste Class:	OIL SKIMMINGS & SLUDGES
Waste Char:	L
Waste Charac Desc:	LIQUID INDUSTRIAL WASTE
Count Manifests:	1
Sum Received Qty:	13100.0

2019 Receiver Manifest Details

Gen District:	402
Gen District Office Name:	OTTAWA DISTRICT OFFICE 402
Gen Region Code:	04

<i>Map Key</i>	<i>Number of Records</i>	<i>Direction/ Distance (m)</i>	<i>Elev/Diff (m)</i>	<i>Site</i>	<i>DB</i>
Gen Region Office Name:		EASTERN REGION			
NAICS Code:		238140			
NAICS Desc:		MASONRY CONTRACTORS			
Waste Code:		132			
Waste Class:		NEUTRALIZED WASTES - OTHER METALS			
Waste Char:		L			
Waste Charac Desc:		LIQUID INDUSTRIAL WASTE			
Count Manifests:		1			
Sum Received Qty:		205.0			
<u>2019 Receiver Manifest Details</u>					
Gen District:		402			
Gen District Office Name:		OTTAWA DISTRICT OFFICE 402			
Gen Region Code:		04			
Gen Region Office Name:		EASTERN REGION			
NAICS Code:		531310			
NAICS Desc:		REAL ESTATE PROPERTY MANAGERS			
Waste Code:		150			
Waste Class:		INERT INORGANIC WASTES			
Waste Char:		L			
Waste Charac Desc:		LIQUID INDUSTRIAL WASTE			
Count Manifests:		2			
Sum Received Qty:		1935.0			
<u>2019 Receiver Manifest Details</u>					
Gen District:		402			
Gen District Office Name:		OTTAWA DISTRICT OFFICE 402			
Gen Region Code:		04			
Gen Region Office Name:		EASTERN REGION			
NAICS Code:		493190			
NAICS Desc:		OTHER WAREHOUSING AND STORAGE			
Waste Code:		146			
Waste Class:		OTHER SPECIFIED INORGANICS			
Waste Char:		L			
Waste Charac Desc:		LIQUID INDUSTRIAL WASTE			
Count Manifests:		5			
Sum Received Qty:		36150.0			
<u>2019 Receiver Manifest Details</u>					
Gen District:		401			
Gen District Office Name:		KINGSTON DISTRICT OFFICE 401			
Gen Region Code:		04			
Gen Region Office Name:		EASTERN REGION			
NAICS Code:		447110			
NAICS Desc:					
Waste Code:		251			
Waste Class:		OIL SKIMMINGS & SLUDGES			
Waste Char:		L			
Waste Charac Desc:		LIQUID INDUSTRIAL WASTE			
Count Manifests:		1			
Sum Received Qty:		2000.0			
<u>2019 Receiver Manifest Details</u>					
Gen District:		402			
Gen District Office Name:		OTTAWA DISTRICT OFFICE 402			
Gen Region Code:		04			
Gen Region Office Name:		EASTERN REGION			
NAICS Code:		447110			

Map Key	Number of Records	Direction/ Distance (m)	Elev/Diff (m)	Site	DB
NAICS Desc:					
Waste Code:		251			
Waste Class:		OIL SKIMMINGS & SLUDGES			
Waste Char:		L			
Waste Charac Desc:		LIQUID INDUSTRIAL WASTE			
Count Manifests:		3			
Sum Received Qty:		8900.0			
<u>2019 Receiver Manifest Details</u>					
Gen District:		402			
Gen District Office Name:		OTTAWA DISTRICT OFFICE 402			
Gen Region Code:		04			
Gen Region Office Name:		EASTERN REGION			
NAICS Code:		532490			
NAICS Desc:		OTHER COMMERCIAL AND INDUSTRIAL MACHINERY AND EQUIPMENT RENTAL AND LEASING			
Waste Code:		150			
Waste Class:		INERT INORGANIC WASTES			
Waste Char:		L			
Waste Charac Desc:		LIQUID INDUSTRIAL WASTE			
Count Manifests:		3			
Sum Received Qty:		24839.0			
<u>2019 Receiver Manifest Details</u>					
Gen District:		402			
Gen District Office Name:		OTTAWA DISTRICT OFFICE 402			
Gen Region Code:		04			
Gen Region Office Name:		EASTERN REGION			
NAICS Code:		913140			
NAICS Desc:					
Waste Code:		221			
Waste Class:		LIGHT FUELS			
Waste Char:		I			
Waste Charac Desc:		IGNITABLE			
Count Manifests:		1			
Sum Received Qty:		205.0			
<u>2019 Receiver Manifest Details</u>					
Gen District:		402			
Gen District Office Name:		OTTAWA DISTRICT OFFICE 402			
Gen Region Code:		04			
Gen Region Office Name:		EASTERN REGION			
NAICS Code:		561799			
NAICS Desc:		ALL OTHER SERVICES TO BUILDINGS AND DWELLINGS			
Waste Code:		221			
Waste Class:		LIGHT FUELS			
Waste Char:		L			
Waste Charac Desc:		LIQUID INDUSTRIAL WASTE			
Count Manifests:		150			
Sum Received Qty:		1173421.0			
<u>2019 Receiver Manifest Details</u>					
Gen District:		402			
Gen District Office Name:		OTTAWA DISTRICT OFFICE 402			
Gen Region Code:		04			
Gen Region Office Name:		EASTERN REGION			
NAICS Code:		562110			
NAICS Desc:		WASTE COLLECTION			
Waste Code:		251			

<i>Map Key</i>	<i>Number of Records</i>	<i>Direction/ Distance (m)</i>	<i>Elev/Diff (m)</i>	<i>Site</i>	<i>DB</i>
Waste Class:		OIL SKIMMINGS & SLUDGES			
Waste Char:		L			
Waste Charac Desc:		LIQUID INDUSTRIAL WASTE			
Count Manifests:		6			
Sum Received Qty:		61000.0			
<u>2019 Receiver Manifest Details</u>					
Gen District:		402			
Gen District Office Name:		OTTAWA DISTRICT OFFICE 402			
Gen Region Code:		04			
Gen Region Office Name:		EASTERN REGION			
NAICS Code:		485110			
NAICS Desc:					
Waste Code:		221			
Waste Class:		LIGHT FUELS			
Waste Char:		L			
Waste Charac Desc:		LIQUID INDUSTRIAL WASTE			
Count Manifests:		2			
Sum Received Qty:		7282.0			
<u>2019 Receiver Manifest Details</u>					
Gen District:		402			
Gen District Office Name:		OTTAWA DISTRICT OFFICE 402			
Gen Region Code:		04			
Gen Region Office Name:		EASTERN REGION			
NAICS Code:		482114			
NAICS Desc:					
Waste Code:		252			
Waste Class:		WASTE OILS & LUBRICANTS			
Waste Char:		L			
Waste Charac Desc:		LIQUID INDUSTRIAL WASTE			
Count Manifests:		3			
Sum Received Qty:		1025.0			
<u>2019 Receiver Manifest Details</u>					
Gen District:		402			
Gen District Office Name:		OTTAWA DISTRICT OFFICE 402			
Gen Region Code:		04			
Gen Region Office Name:		EASTERN REGION			
NAICS Code:		562990			
NAICS Desc:		ALL OTHER WASTE MANAGEMENT SERVICES			
Waste Code:		251			
Waste Class:		OIL SKIMMINGS & SLUDGES			
Waste Char:		L			
Waste Charac Desc:		LIQUID INDUSTRIAL WASTE			
Count Manifests:		3			
Sum Received Qty:		40200.0			
<u>2019 Receiver Manifest Details</u>					
Gen District:		402			
Gen District Office Name:		OTTAWA DISTRICT OFFICE 402			
Gen Region Code:		04			
Gen Region Office Name:		EASTERN REGION			
NAICS Code:		336410			
NAICS Desc:		AEROSPACE PRODUCT AND PARTS MANUFACTURING			
Waste Code:		212			
Waste Class:		ALIPHATIC SOLVENTS			
Waste Char:		L			

Map Key	Number of Records	Direction/ Distance (m)	Elev/Diff (m)	Site	DB
Waste Charac Desc:		LIQUID INDUSTRIAL WASTE			
Count Manifests:	1				
Sum Received Qty:	2329.0				
<u>2019 Receiver Manifest Details</u>					
Gen District:	402				
Gen District Office Name:	OTTAWA DISTRICT OFFICE 402				
Gen Region Code:	04				
Gen Region Office Name:	EASTERN REGION				
NAICS Code:	113210				
NAICS Desc:	FOREST NURSERIES AND GATHERING OF FOREST PRODUCTS				
Waste Code:	251				
Waste Class:	OIL SKIMMINGS & SLUDGES				
Waste Char:	L				
Waste Charac Desc:	LIQUID INDUSTRIAL WASTE				
Count Manifests:	2				
Sum Received Qty:	14832.0				
<u>2019 Receiver Manifest Details</u>					
Gen District:	402				
Gen District Office Name:	OTTAWA DISTRICT OFFICE 402				
Gen Region Code:	04				
Gen Region Office Name:	EASTERN REGION				
NAICS Code:	484110				
NAICS Desc:	GENERAL FREIGHT TRUCKING, LOCAL				
Waste Code:	251				
Waste Class:	OIL SKIMMINGS & SLUDGES				
Waste Char:	L				
Waste Charac Desc:	LIQUID INDUSTRIAL WASTE				
Count Manifests:	1				
Sum Received Qty:	1000.0				
<u>2019 Receiver Manifest Details</u>					
Gen District:	402				
Gen District Office Name:	OTTAWA DISTRICT OFFICE 402				
Gen Region Code:	04				
Gen Region Office Name:	EASTERN REGION				
NAICS Code:	488119				
NAICS Desc:					
Waste Code:	251				
Waste Class:	OIL SKIMMINGS & SLUDGES				
Waste Char:	L				
Waste Charac Desc:	LIQUID INDUSTRIAL WASTE				
Count Manifests:	19				
Sum Received Qty:	120275.0				
<u>2019 Receiver Manifest Details</u>					
Gen District:	402				
Gen District Office Name:	OTTAWA DISTRICT OFFICE 402				
Gen Region Code:	04				
Gen Region Office Name:	EASTERN REGION				
NAICS Code:	236220				
NAICS Desc:	COMMERCIAL AND INSTITUTIONAL BUILDING CONSTRUCTION				
Waste Code:	221				
Waste Class:	LIGHT FUELS				
Waste Char:	L				
Waste Charac Desc:	LIQUID INDUSTRIAL WASTE				
Count Manifests:	1				

<i>Map Key</i>	<i>Number of Records</i>	<i>Direction/ Distance (m)</i>	<i>Elev/Diff (m)</i>	<i>Site</i>	<i>DB</i>
<i>Sum Received Qty:</i>		5800.0			
<u>2019 Receiver Manifest Details</u>					
<i>Gen District:</i>	402				
<i>Gen District Office Name:</i>	OTTAWA DISTRICT OFFICE 402				
<i>Gen Region Code:</i>	04				
<i>Gen Region Office Name:</i>	EASTERN REGION				
<i>NAICS Code:</i>	237990				
<i>NAICS Desc:</i>	OTHER HEAVY AND CIVIL ENGINEERING CONSTRUCTION				
<i>Waste Code:</i>	263				
<i>Waste Class:</i>	ORGANIC LABORATORY CHEMICALS				
<i>Waste Char:</i>	L				
<i>Waste Charac Desc:</i>	LIQUID INDUSTRIAL WASTE				
<i>Count Manifests:</i>	15				
<i>Sum Received Qty:</i>	109930.0				
<u>2019 Receiver Manifest Details</u>					
<i>Gen District:</i>	402				
<i>Gen District Office Name:</i>	OTTAWA DISTRICT OFFICE 402				
<i>Gen Region Code:</i>	04				
<i>Gen Region Office Name:</i>	EASTERN REGION				
<i>NAICS Code:</i>	493190				
<i>NAICS Desc:</i>	OTHER WAREHOUSING AND STORAGE				
<i>Waste Code:</i>	113				
<i>Waste Class:</i>	ACID WASTE - OTHER METALS				
<i>Waste Char:</i>	C				
<i>Waste Charac Desc:</i>	CORROSIVE				
<i>Count Manifests:</i>	1				
<i>Sum Received Qty:</i>	60.0				
<u>2019 Receiver Manifest Details</u>					
<i>Gen District:</i>	402				
<i>Gen District Office Name:</i>	OTTAWA DISTRICT OFFICE 402				
<i>Gen Region Code:</i>	04				
<i>Gen Region Office Name:</i>	EASTERN REGION				
<i>NAICS Code:</i>	532490				
<i>NAICS Desc:</i>	OTHER COMMERCIAL AND INDUSTRIAL MACHINERY AND EQUIPMENT RENTAL AND LEASING				
<i>Waste Code:</i>	251				
<i>Waste Class:</i>	OIL SKIMMINGS & SLUDGES				
<i>Waste Char:</i>	T				
<i>Waste Charac Desc:</i>	LEACHATE TOXIC				
<i>Count Manifests:</i>	1				
<i>Sum Received Qty:</i>	3358.0				
<u>2019 Receiver Manifest Details</u>					
<i>Gen District:</i>	402				
<i>Gen District Office Name:</i>	OTTAWA DISTRICT OFFICE 402				
<i>Gen Region Code:</i>	04				
<i>Gen Region Office Name:</i>	EASTERN REGION				
<i>NAICS Code:</i>	418110				
<i>NAICS Desc:</i>	RECYCLABLE METAL WHOLESALE-DISTRIBUTORS				
<i>Waste Code:</i>	251				
<i>Waste Class:</i>	OIL SKIMMINGS & SLUDGES				
<i>Waste Char:</i>	L				
<i>Waste Charac Desc:</i>	LIQUID INDUSTRIAL WASTE				
<i>Count Manifests:</i>	13				
<i>Sum Received Qty:</i>	100140.0				

Map Key	Number of Records	Direction/ Distance (m)	Elev/Diff (m)	Site	DB
<u>2019 Receiver Manifest Details</u>					
Gen District:		402			
Gen District Office Name:		OTTAWA DISTRICT OFFICE 402			
Gen Region Code:		04			
Gen Region Office Name:		EASTERN REGION			
NAICS Code:		484221			
NAICS Desc:		BULK LIQUIDS TRUCKING, LOCAL			
Waste Code:		251			
Waste Class:		OIL SKIMMINGS & SLUDGES			
Waste Char:		L			
Waste Charac Desc:		LIQUID INDUSTRIAL WASTE			
Count Manifests:		6			
Sum Received Qty:		18548.0			
<u>2019 Receiver Manifest Details</u>					
Gen District:		401			
Gen District Office Name:		KINGSTON DISTRICT OFFICE 401			
Gen Region Code:		04			
Gen Region Office Name:		EASTERN REGION			
NAICS Code:		531310			
NAICS Desc:		REAL ESTATE PROPERTY MANAGERS			
Waste Code:		251			
Waste Class:		OIL SKIMMINGS & SLUDGES			
Waste Char:		L			
Waste Charac Desc:		LIQUID INDUSTRIAL WASTE			
Count Manifests:		1			
Sum Received Qty:		3200.0			
<u>2019 Receiver Manifest Details</u>					
Gen District:		402			
Gen District Office Name:		OTTAWA DISTRICT OFFICE 402			
Gen Region Code:		04			
Gen Region Office Name:		EASTERN REGION			
NAICS Code:		531210			
NAICS Desc:		OFFICES OF REAL ESTATE AGENTS AND BROKERS			
Waste Code:		251			
Waste Class:		OIL SKIMMINGS & SLUDGES			
Waste Char:		L			
Waste Charac Desc:		LIQUID INDUSTRIAL WASTE			
Count Manifests:		1			
Sum Received Qty:		2500.0			
<u>2019 Receiver Manifest Details</u>					
Gen District:		402			
Gen District Office Name:		OTTAWA DISTRICT OFFICE 402			
Gen Region Code:		04			
Gen Region Office Name:		EASTERN REGION			
NAICS Code:		441320			
NAICS Desc:		TIRE DEALERS			
Waste Code:		145			
Waste Class:		PAINT/PIGMENT/COATING RESIDUES			
Waste Char:		L			
Waste Charac Desc:		LIQUID INDUSTRIAL WASTE			
Count Manifests:		1			
Sum Received Qty:		400.0			
<u>2019 Receiver Manifest Details</u>					

Map Key	Number of Records	Direction/ Distance (m)	Elev/Diff (m)	Site	DB
Gen District:		402			
Gen District Office Name:		OTTAWA DISTRICT OFFICE 402			
Gen Region Code:		04			
Gen Region Office Name:		EASTERN REGION			
NAICS Code:		332813			
NAICS Desc:					
Waste Code:		122			
Waste Class:		ALKALINE WASTES - OTHER METALS			
Waste Char:		C			
Waste Charac Desc:		CORROSIVE			
Count Manifests:		1			
Sum Received Qty:		410.0			
<u>2019 Receiver Manifest Details</u>					
Gen District:		402			
Gen District Office Name:		OTTAWA DISTRICT OFFICE 402			
Gen Region Code:		04			
Gen Region Office Name:		EASTERN REGION			
NAICS Code:		452110			
NAICS Desc:		DEPARTMENT STORES			
Waste Code:		251			
Waste Class:		OIL SKIMMINGS & SLUDGES			
Waste Char:		L			
Waste Charac Desc:		LIQUID INDUSTRIAL WASTE			
Count Manifests:		1			
Sum Received Qty:		4500.0			
<u>2019 Receiver Manifest Details</u>					
Gen District:		402			
Gen District Office Name:		OTTAWA DISTRICT OFFICE 402			
Gen Region Code:		04			
Gen Region Office Name:		EASTERN REGION			
NAICS Code:		531310			
NAICS Desc:		REAL ESTATE PROPERTY MANAGERS			
Waste Code:		133			
Waste Class:		BRINES, CHLOR-ALKALI WASTES			
Waste Char:		L			
Waste Charac Desc:		LIQUID INDUSTRIAL WASTE			
Count Manifests:		1			
Sum Received Qty:		500.0			
<u>2019 Receiver Manifest Details</u>					
Gen District:		402			
Gen District Office Name:		OTTAWA DISTRICT OFFICE 402			
Gen Region Code:		04			
Gen Region Office Name:		EASTERN REGION			
NAICS Code:		532490			
NAICS Desc:		OTHER COMMERCIAL AND INDUSTRIAL MACHINERY AND EQUIPMENT RENTAL AND LEASING			
Waste Code:		221			
Waste Class:		LIGHT FUELS			
Waste Char:		L			
Waste Charac Desc:		LIQUID INDUSTRIAL WASTE			
Count Manifests:		3			
Sum Received Qty:		37597.0			
<u>2019 Receiver Manifest Details</u>					
Gen District:		402			
Gen District Office Name:		OTTAWA DISTRICT OFFICE 402			

<i>Map Key</i>	<i>Number of Records</i>	<i>Direction/ Distance (m)</i>	<i>Elev/Diff (m)</i>	<i>Site</i>	<i>DB</i>
Gen Region Code:		04			
Gen Region Office Name:		EASTERN REGION			
NAICS Code:		713940			
NAICS Desc:					
Waste Code:		251			
Waste Class:		OIL SKIMMINGS & SLUDGES			
Waste Char:		L			
Waste Charac Desc:		LIQUID INDUSTRIAL WASTE			
Count Manifests:		1			
Sum Received Qty:		12548.0			
<u>2019 Receiver Manifest Details</u>					
Gen District:		402			
Gen District Office Name:		OTTAWA DISTRICT OFFICE 402			
Gen Region Code:		04			
Gen Region Office Name:		EASTERN REGION			
NAICS Code:		237110			
NAICS Desc:		WATER AND SEWER LINE AND RELATED STRUCTURES CONSTRUCTION			
Waste Code:		150			
Waste Class:		INERT INORGANIC WASTES			
Waste Char:		L			
Waste Charac Desc:		LIQUID INDUSTRIAL WASTE			
Count Manifests:		6			
Sum Received Qty:		38000.0			
<u>2019 Receiver Manifest Details</u>					
Gen District:		402			
Gen District Office Name:		OTTAWA DISTRICT OFFICE 402			
Gen Region Code:		04			
Gen Region Office Name:		EASTERN REGION			
NAICS Code:		911110			
NAICS Desc:					
Waste Code:		251			
Waste Class:		OIL SKIMMINGS & SLUDGES			
Waste Char:		L			
Waste Charac Desc:		LIQUID INDUSTRIAL WASTE			
Count Manifests:		11			
Sum Received Qty:		101861.0			
<u>2019 Receiver Manifest Details</u>					
Gen District:		402			
Gen District Office Name:		OTTAWA DISTRICT OFFICE 402			
Gen Region Code:		04			
Gen Region Office Name:		EASTERN REGION			
NAICS Code:		913910			
NAICS Desc:					
Waste Code:		262			
Waste Class:		DETERGENTS/SOAPS			
Waste Char:		L			
Waste Charac Desc:		LIQUID INDUSTRIAL WASTE			
Count Manifests:		1			
Sum Received Qty:		20.0			
<u>2019 Receiver Manifest Details</u>					
Gen District:		402			
Gen District Office Name:		OTTAWA DISTRICT OFFICE 402			
Gen Region Code:		04			
Gen Region Office Name:		EASTERN REGION			

<i>Map Key</i>	<i>Number of Records</i>	<i>Direction/ Distance (m)</i>	<i>Elev/Diff (m)</i>	<i>Site</i>	<i>DB</i>
NAICS Code:		811111			
NAICS Desc:		GENERAL AUTOMOTIVE REPAIR			
Waste Code:		251			
Waste Class:		OIL SKIMMINGS & SLUDGES			
Waste Char:		L			
Waste Charac Desc:		LIQUID INDUSTRIAL WASTE			
Count Manifests:		1			
Sum Received Qty:		3250.0			

2019 Receiver Manifest Details

Gen District:	402
Gen District Office Name:	OTTAWA DISTRICT OFFICE 402
Gen Region Code:	04
Gen Region Office Name:	EASTERN REGION
NAICS Code:	488490
NAICS Desc:	OTHER SUPPORT ACTIVITIES FOR ROAD TRANSPORTATION
Waste Code:	251
Waste Class:	OIL SKIMMINGS & SLUDGES
Waste Char:	L
Waste Charac Desc:	LIQUID INDUSTRIAL WASTE
Count Manifests:	1
Sum Received Qty:	4344.0

2019 Receiver Manifest Details

Gen District:	402
Gen District Office Name:	OTTAWA DISTRICT OFFICE 402
Gen Region Code:	04
Gen Region Office Name:	EASTERN REGION
NAICS Code:	454310
NAICS Desc:	
Waste Code:	221
Waste Class:	LIGHT FUELS
Waste Char:	L
Waste Charac Desc:	LIQUID INDUSTRIAL WASTE
Count Manifests:	3
Sum Received Qty:	1055.0

2019 Receiver Manifest Details

Gen District:	402
Gen District Office Name:	OTTAWA DISTRICT OFFICE 402
Gen Region Code:	04
Gen Region Office Name:	EASTERN REGION
NAICS Code:	562990
NAICS Desc:	ALL OTHER WASTE MANAGEMENT SERVICES
Waste Code:	221
Waste Class:	LIGHT FUELS
Waste Char:	L
Waste Charac Desc:	LIQUID INDUSTRIAL WASTE
Count Manifests:	12
Sum Received Qty:	167720.0

2019 Receiver Manifest Details

Gen District:	402
Gen District Office Name:	OTTAWA DISTRICT OFFICE 402
Gen Region Code:	04
Gen Region Office Name:	EASTERN REGION
NAICS Code:	482114
NAICS Desc:	

Map Key	Number of Records	Direction/ Distance (m)	Elev/Diff (m)	Site	DB
Waste Code:		251			
Waste Class:		OIL SKIMMINGS & SLUDGES			
Waste Char:		L			
Waste Charac Desc:		LIQUID INDUSTRIAL WASTE			
Count Manifests:		1			
Sum Received Qty:		1386.0			
<u>2019 Receiver Manifest Details</u>					
Gen District:		402			
Gen District Office Name:		OTTAWA DISTRICT OFFICE 402			
Gen Region Code:		04			
Gen Region Office Name:		EASTERN REGION			
NAICS Code:		237310			
NAICS Desc:		HIGHWAY, STREET AND BRIDGE CONSTRUCTION			
Waste Code:		251			
Waste Class:		OIL SKIMMINGS & SLUDGES			
Waste Char:		L			
Waste Charac Desc:		LIQUID INDUSTRIAL WASTE			
Count Manifests:		7			
Sum Received Qty:		85632.0			
<u>2019 Receiver Manifest Details</u>					
Gen District:		402			
Gen District Office Name:		OTTAWA DISTRICT OFFICE 402			
Gen Region Code:		04			
Gen Region Office Name:		EASTERN REGION			
NAICS Code:		541710			
NAICS Desc:		RESEARCH AND DEVELOPMENT IN THE PHYSICAL, ENGINEERING AND LIFE SCIENCES			
Waste Code:		150			
Waste Class:		INERT INORGANIC WASTES			
Waste Char:		L			
Waste Charac Desc:		LIQUID INDUSTRIAL WASTE			
Count Manifests:		4			
Sum Received Qty:		26050.0			
<u>2019 Receiver Manifest Details</u>					
Gen District:		805			
Gen District Office Name:		QUEBEC			
Gen Region Code:		04			
Gen Region Office Name:		EASTERN REGION			
NAICS Code:		562110			
NAICS Desc:		WASTE COLLECTION			
Waste Code:		252			
Waste Class:		WASTE OILS & LUBRICANTS			
Waste Char:		L			
Waste Charac Desc:		LIQUID INDUSTRIAL WASTE			
Count Manifests:		2			
Sum Received Qty:		3560.0			
<u>2019 Receiver Manifest Details</u>					
Gen District:		402			
Gen District Office Name:		OTTAWA DISTRICT OFFICE 402			
Gen Region Code:		04			
Gen Region Office Name:		EASTERN REGION			
NAICS Code:		532111			
NAICS Desc:					
Waste Code:		251			
Waste Class:		OIL SKIMMINGS & SLUDGES			

Map Key	Number of Records	Direction/ Distance (m)	Elev/Diff (m)	Site	DB
Waste Char:		L			
Waste Charac Desc:		LIQUID INDUSTRIAL WASTE			
Count Manifests:		4			
Sum Received Qty:		28925.0			
<u>2019 Receiver Manifest Details</u>					
Gen District:		402			
Gen District Office Name:		OTTAWA DISTRICT OFFICE 402			
Gen Region Code:		04			
Gen Region Office Name:		EASTERN REGION			
NAICS Code:		911910			
NAICS Desc:					
Waste Code:		251			
Waste Class:		OIL SKIMMINGS & SLUDGES			
Waste Char:		L			
Waste Charac Desc:		LIQUID INDUSTRIAL WASTE			
Count Manifests:		1			
Sum Received Qty:		250.0			
<u>2019 Receiver Manifest Details</u>					
Gen District:		402			
Gen District Office Name:		OTTAWA DISTRICT OFFICE 402			
Gen Region Code:		04			
Gen Region Office Name:		EASTERN REGION			
NAICS Code:		913140			
NAICS Desc:					
Waste Code:		145			
Waste Class:		PAINT/PIGMENT/COATING RESIDUES			
Waste Char:		L			
Waste Charac Desc:		LIQUID INDUSTRIAL WASTE			
Count Manifests:		2			
Sum Received Qty:		590.0			
<u>2019 Receiver Manifest Details</u>					
Gen District:		402			
Gen District Office Name:		OTTAWA DISTRICT OFFICE 402			
Gen Region Code:		04			
Gen Region Office Name:		EASTERN REGION			
NAICS Code:		562910			
NAICS Desc:		REMEDATION SERVICES			
Waste Code:		221			
Waste Class:		LIGHT FUELS			
Waste Char:		L			
Waste Charac Desc:		LIQUID INDUSTRIAL WASTE			
Count Manifests:		2			
Sum Received Qty:		1693.0			
<u>2019 Receiver Manifest Details</u>					
Gen District:		403			
Gen District Office Name:		CORNWALL AREA OFFICE 403			
Gen Region Code:		04			
Gen Region Office Name:		EASTERN REGION			
NAICS Code:		311990			
NAICS Desc:		ALL OTHER FOOD MANUFACTURING			
Waste Code:		253			
Waste Class:		EMULSIFIED OILS			
Waste Char:		L			
Waste Charac Desc:		LIQUID INDUSTRIAL WASTE			

Map Key	Number of Records	Direction/ Distance (m)	Elev/Diff (m)	Site	DB
Count Manifests:	2				
Sum Received Qty:	19382.0				
<u>2019 Receiver Manifest Details</u>					
Gen District:	402				
Gen District Office Name:	OTTAWA DISTRICT OFFICE 402				
Gen Region Code:	04				
Gen Region Office Name:	EASTERN REGION				
NAICS Code:	611110				
NAICS Desc:	ELEMENTARY AND SECONDARY SCHOOLS				
Waste Code:	221				
Waste Class:	LIGHT FUELS				
Waste Char:	L				
Waste Charac Desc:	LIQUID INDUSTRIAL WASTE				
Count Manifests:	1				
Sum Received Qty:	1125.0				
<u>2019 Receiver Manifest Details</u>					
Gen District:	402				
Gen District Office Name:	OTTAWA DISTRICT OFFICE 402				
Gen Region Code:	04				
Gen Region Office Name:	EASTERN REGION				
NAICS Code:	913140				
NAICS Desc:					
Waste Code:	262				
Waste Class:	DETERGENTS/SOAPS				
Waste Char:	L				
Waste Charac Desc:	LIQUID INDUSTRIAL WASTE				
Count Manifests:	1				
Sum Received Qty:	40.0				
<u>2019 Receiver Manifest Details</u>					
Gen District:	402				
Gen District Office Name:	OTTAWA DISTRICT OFFICE 402				
Gen Region Code:	04				
Gen Region Office Name:	EASTERN REGION				
NAICS Code:	482114				
NAICS Desc:					
Waste Code:	263				
Waste Class:	ORGANIC LABORATORY CHEMICALS				
Waste Char:	I				
Waste Charac Desc:	IGNITABLE				
Count Manifests:	5				
Sum Received Qty:	750.0				
<u>2019 Receiver Manifest Details</u>					
Gen District:	402				
Gen District Office Name:	OTTAWA DISTRICT OFFICE 402				
Gen Region Code:	04				
Gen Region Office Name:	EASTERN REGION				
NAICS Code:	331110				
NAICS Desc:	IRON AND STEEL MILLS AND FERRO-ALLOY MANUFACTURING				
Waste Code:	251				
Waste Class:	OIL SKIMMINGS & SLUDGES				
Waste Char:	L				
Waste Charac Desc:	LIQUID INDUSTRIAL WASTE				
Count Manifests:	1				
Sum Received Qty:	700.0				

Map Key	Number of Records	Direction/ Distance (m)	Elev/Diff (m)	Site	DB
----------------	--------------------------	------------------------------------	--------------------------	-------------	-----------

2019 Receiver Manifest Details

Gen District: 402
Gen District Office Name: OTTAWA DISTRICT OFFICE 402
Gen Region Code: 04
Gen Region Office Name: EASTERN REGION
NAICS Code: 913140
NAICS Desc:
Waste Code: 263
Waste Class: ORGANIC LABORATORY CHEMICALS
Waste Char: L
Waste Charac Desc: LIQUID INDUSTRIAL WASTE
Count Manifests: 1
Sum Received Qty: 60.0

2019 Receiver Manifest Details

Gen District: 402
Gen District Office Name: OTTAWA DISTRICT OFFICE 402
Gen Region Code: 04
Gen Region Office Name: EASTERN REGION
NAICS Code: 911240
NAICS Desc:
Waste Code: 251
Waste Class: OIL SKIMMINGS & SLUDGES
Waste Char: L
Waste Charac Desc: LIQUID INDUSTRIAL WASTE
Count Manifests: 13
Sum Received Qty: 107000.0

2019 Receiver Manifest Details

Gen District: 402
Gen District Office Name: OTTAWA DISTRICT OFFICE 402
Gen Region Code: 04
Gen Region Office Name: EASTERN REGION
NAICS Code: 000000
NAICS Desc:
Waste Code: 251
Waste Class: OIL SKIMMINGS & SLUDGES
Waste Char: L
Waste Charac Desc: LIQUID INDUSTRIAL WASTE
Count Manifests: 1
Sum Received Qty: 2000.0

2019 Receiver Manifest Details

Gen District: 402
Gen District Office Name: OTTAWA DISTRICT OFFICE 402
Gen Region Code: 04
Gen Region Office Name: EASTERN REGION
NAICS Code: 911910
NAICS Desc:
Waste Code: 146
Waste Class: OTHER SPECIFIED INORGANICS
Waste Char: L
Waste Charac Desc: LIQUID INDUSTRIAL WASTE
Count Manifests: 4
Sum Received Qty: 25144.0

2019 Receiver Manifest Details

<i>Map Key</i>	<i>Number of Records</i>	<i>Direction/ Distance (m)</i>	<i>Elev/Diff (m)</i>	<i>Site</i>	<i>DB</i>
Gen District:		402			
Gen District Office Name:		OTTAWA DISTRICT OFFICE 402			
Gen Region Code:		04			
Gen Region Office Name:		EASTERN REGION			
NAICS Code:		911910			
NAICS Desc:					
Waste Code:		221			
Waste Class:		LIGHT FUELS			
Waste Char:		L			
Waste Charac Desc:		LIQUID INDUSTRIAL WASTE			
Count Manifests:		3			
Sum Received Qty:		6377.0			
<u>2019 Receiver Manifest Details</u>					
Gen District:		805			
Gen District Office Name:		QUEBEC			
Gen Region Code:		04			
Gen Region Office Name:		EASTERN REGION			
NAICS Code:		562110			
NAICS Desc:		WASTE COLLECTION			
Waste Code:		221			
Waste Class:		LIGHT FUELS			
Waste Char:		I			
Waste Charac Desc:		IGNITABLE			
Count Manifests:		2			
Sum Received Qty:		2952.0			
<u>2019 Receiver Manifest Details</u>					
Gen District:		402			
Gen District Office Name:		OTTAWA DISTRICT OFFICE 402			
Gen Region Code:		04			
Gen Region Office Name:		EASTERN REGION			
NAICS Code:		485112			
NAICS Desc:					
Waste Code:		146			
Waste Class:		OTHER SPECIFIED INORGANICS			
Waste Char:		L			
Waste Charac Desc:		LIQUID INDUSTRIAL WASTE			
Count Manifests:		7			
Sum Received Qty:		77500.0			
<u>2019 Receiver Manifest Details</u>					
Gen District:		402			
Gen District Office Name:		OTTAWA DISTRICT OFFICE 402			
Gen Region Code:		04			
Gen Region Office Name:		EASTERN REGION			
NAICS Code:		912130			
NAICS Desc:					
Waste Code:		251			
Waste Class:		OIL SKIMMINGS & SLUDGES			
Waste Char:		L			
Waste Charac Desc:		LIQUID INDUSTRIAL WASTE			
Count Manifests:		1			
Sum Received Qty:		3242.0			
<u>2019 Receiver Manifest Details</u>					
Gen District:		402			

<i>Map Key</i>	<i>Number of Records</i>	<i>Direction/ Distance (m)</i>	<i>Elev/Diff (m)</i>	<i>Site</i>	<i>DB</i>
Gen District Office Name:		OTTAWA DISTRICT OFFICE 402			
Gen Region Code:		04			
Gen Region Office Name:		EASTERN REGION			
NAICS Code:		441320			
NAICS Desc:		TIRE DEALERS			
Waste Code:		251			
Waste Class:		OIL SKIMMINGS & SLUDGES			
Waste Char:		L			
Waste Charac Desc:		LIQUID INDUSTRIAL WASTE			
Count Manifests:		1			
Sum Received Qty:		3150.0			

2019 Receiver Manifest Details

Gen District:	402
Gen District Office Name:	OTTAWA DISTRICT OFFICE 402
Gen Region Code:	04
Gen Region Office Name:	EASTERN REGION
NAICS Code:	331491
NAICS Desc:	
Waste Code:	253
Waste Class:	EMULSIFIED OILS
Waste Char:	L
Waste Charac Desc:	LIQUID INDUSTRIAL WASTE
Count Manifests:	1
Sum Received Qty:	7094.0

2019 Receiver Manifest Details

Gen District:	402
Gen District Office Name:	OTTAWA DISTRICT OFFICE 402
Gen Region Code:	04
Gen Region Office Name:	EASTERN REGION
NAICS Code:	237990
NAICS Desc:	OTHER HEAVY AND CIVIL ENGINEERING CONSTRUCTION
Waste Code:	114
Waste Class:	OTHER INORGANIC ACID WASTES
Waste Char:	C
Waste Charac Desc:	CORROSIVE
Count Manifests:	1
Sum Received Qty:	40.0

2019 Receiver Manifest Details

Gen District:	403
Gen District Office Name:	CORNWALL AREA OFFICE 403
Gen Region Code:	04
Gen Region Office Name:	EASTERN REGION
NAICS Code:	623999
NAICS Desc:	
Waste Code:	251
Waste Class:	OIL SKIMMINGS & SLUDGES
Waste Char:	L
Waste Charac Desc:	LIQUID INDUSTRIAL WASTE
Count Manifests:	1
Sum Received Qty:	1800.0

2019 Receiver Manifest Details

Gen District:	402
Gen District Office Name:	OTTAWA DISTRICT OFFICE 402
Gen Region Code:	04

Map Key	Number of Records	Direction/ Distance (m)	Elev/Diff (m)	Site	DB
Gen Region Office Name:		EASTERN REGION			
NAICS Code:		913910			
NAICS Desc:					
Waste Code:		252			
Waste Class:		WASTE OILS & LUBRICANTS			
Waste Char:		L			
Waste Charac Desc:		LIQUID INDUSTRIAL WASTE			
Count Manifests:		4			
Sum Received Qty:		10905.0			
<u>2019 Receiver Manifest Details</u>					
Gen District:		402			
Gen District Office Name:		OTTAWA DISTRICT OFFICE 402			
Gen Region Code:		04			
Gen Region Office Name:		EASTERN REGION			
NAICS Code:		913910			
NAICS Desc:					
Waste Code:		331			
Waste Class:		WASTE COMPRESSED GASES			
Waste Char:		I			
Waste Charac Desc:		IGNITABLE			
Count Manifests:		2			
Sum Received Qty:		500.0			
<u>2019 Receiver Manifest Details</u>					
Gen District:		402			
Gen District Office Name:		OTTAWA DISTRICT OFFICE 402			
Gen Region Code:		04			
Gen Region Office Name:		EASTERN REGION			
NAICS Code:		237990			
NAICS Desc:		OTHER HEAVY AND CIVIL ENGINEERING CONSTRUCTION			
Waste Code:		122			
Waste Class:		ALKALINE WASTES - OTHER METALS			
Waste Char:		C			
Waste Charac Desc:		CORROSIVE			
Count Manifests:		1			
Sum Received Qty:		20.0			
<u>2019 Receiver Manifest Details</u>					
Gen District:		402			
Gen District Office Name:		OTTAWA DISTRICT OFFICE 402			
Gen Region Code:		04			
Gen Region Office Name:		EASTERN REGION			
NAICS Code:		541620			
NAICS Desc:		ENVIRONMENTAL CONSULTING SERVICES			
Waste Code:		263			
Waste Class:		ORGANIC LABORATORY CHEMICALS			
Waste Char:		L			
Waste Charac Desc:		LIQUID INDUSTRIAL WASTE			
Count Manifests:		1			
Sum Received Qty:		2800.0			
<u>2019 Receiver Manifest Details</u>					
Gen District:		401			
Gen District Office Name:		KINGSTON DISTRICT OFFICE 401			
Gen Region Code:		04			
Gen Region Office Name:		EASTERN REGION			
NAICS Code:		531120			

Map Key	Number of Records	Direction/ Distance (m)	Elev/Diff (m)	Site	DB
NAICS Desc:		LESSORS OF NON-RESIDENTIAL BUILDINGS (EXCEPT MINI-WAREHOUSES)			
Waste Code:		251			
Waste Class:		OIL SKIMMINGS & SLUDGES			
Waste Char:		L			
Waste Charac Desc:		LIQUID INDUSTRIAL WASTE			
Count Manifests:		1			
Sum Received Qty:		4200.0			
<u>2019 Receiver Manifest Details</u>					
Gen District:		402			
Gen District Office Name:		OTTAWA DISTRICT OFFICE 402			
Gen Region Code:		04			
Gen Region Office Name:		EASTERN REGION			
NAICS Code:		532490			
NAICS Desc:		OTHER COMMERCIAL AND INDUSTRIAL MACHINERY AND EQUIPMENT RENTAL AND LEASING			
Waste Code:		251			
Waste Class:		OIL SKIMMINGS & SLUDGES			
Waste Char:		L			
Waste Charac Desc:		LIQUID INDUSTRIAL WASTE			
Count Manifests:		75			
Sum Received Qty:		487759.0			
<u>2019 Receiver Manifest Details</u>					
Gen District:		402			
Gen District Office Name:		OTTAWA DISTRICT OFFICE 402			
Gen Region Code:		04			
Gen Region Office Name:		EASTERN REGION			
NAICS Code:		485110			
NAICS Desc:					
Waste Code:		251			
Waste Class:		OIL SKIMMINGS & SLUDGES			
Waste Char:		L			
Waste Charac Desc:		LIQUID INDUSTRIAL WASTE			
Count Manifests:		144			
Sum Received Qty:		1302542.0			
<u>2019 Receiver Manifest Details</u>					
Gen District:		402			
Gen District Office Name:		OTTAWA DISTRICT OFFICE 402			
Gen Region Code:		04			
Gen Region Office Name:		EASTERN REGION			
NAICS Code:		911240			
NAICS Desc:					
Waste Code:		148			
Waste Class:		INORGANIC LABORATORY CHEMICALS			
Waste Char:		L			
Waste Charac Desc:		LIQUID INDUSTRIAL WASTE			
Count Manifests:		3			
Sum Received Qty:		31100.0			
<u>2019 Receiver Manifest Details</u>					
Gen District:		402			
Gen District Office Name:		OTTAWA DISTRICT OFFICE 402			
Gen Region Code:		04			
Gen Region Office Name:		EASTERN REGION			
NAICS Code:		912140			
NAICS Desc:					
Waste Code:		251			

<i>Map Key</i>	<i>Number of Records</i>	<i>Direction/ Distance (m)</i>	<i>Elev/Diff (m)</i>	<i>Site</i>	<i>DB</i>
Waste Class:		OIL SKIMMINGS & SLUDGES			
Waste Char:		L			
Waste Charac Desc:		LIQUID INDUSTRIAL WASTE			
Count Manifests:		2			
Sum Received Qty:		6256.0			
<u>2019 Receiver Manifest Details</u>					
Gen District:		402			
Gen District Office Name:		OTTAWA DISTRICT OFFICE 402			
Gen Region Code:		04			
Gen Region Office Name:		EASTERN REGION			
NAICS Code:		913140			
NAICS Desc:					
Waste Code:		251			
Waste Class:		OIL SKIMMINGS & SLUDGES			
Waste Char:		L			
Waste Charac Desc:		LIQUID INDUSTRIAL WASTE			
Count Manifests:		13			
Sum Received Qty:		95147.0			
<u>2019 Receiver Manifest Details</u>					
Gen District:		402			
Gen District Office Name:		OTTAWA DISTRICT OFFICE 402			
Gen Region Code:		04			
Gen Region Office Name:		EASTERN REGION			
NAICS Code:		531310			
NAICS Desc:		REAL ESTATE PROPERTY MANAGERS			
Waste Code:		251			
Waste Class:		OIL SKIMMINGS & SLUDGES			
Waste Char:		L			
Waste Charac Desc:		LIQUID INDUSTRIAL WASTE			
Count Manifests:		5			
Sum Received Qty:		17677.0			
<u>2019 Receiver Manifest Details</u>					
Gen District:		402			
Gen District Office Name:		OTTAWA DISTRICT OFFICE 402			
Gen Region Code:		04			
Gen Region Office Name:		EASTERN REGION			
NAICS Code:		332813			
NAICS Desc:					
Waste Code:		145			
Waste Class:		PAINT/PIGMENT/COATING RESIDUES			
Waste Char:		T			
Waste Charac Desc:		LEACHATE TOXIC			
Count Manifests:		1			
Sum Received Qty:		615.0			
<u>2019 Receiver Manifest Details</u>					
Gen District:		402			
Gen District Office Name:		OTTAWA DISTRICT OFFICE 402			
Gen Region Code:		04			
Gen Region Office Name:		EASTERN REGION			
NAICS Code:		445110			
NAICS Desc:		SUPERMARKETS AND OTHER GROCERY (EXCEPT CONVENIENCE) STORES			
Waste Code:		251			
Waste Class:		OIL SKIMMINGS & SLUDGES			
Waste Char:		L			

Map Key	Number of Records	Direction/ Distance (m)	Elev/Diff (m)	Site	DB
Waste Charac Desc:		LIQUID INDUSTRIAL WASTE			
Count Manifests:	2				
Sum Received Qty:	6000.0				
<u>2019 Receiver Manifest Details</u>					
Gen District:	402				
Gen District Office Name:	OTTAWA DISTRICT OFFICE 402				
Gen Region Code:	04				
Gen Region Office Name:	EASTERN REGION				
NAICS Code:	237110				
NAICS Desc:	WATER AND SEWER LINE AND RELATED STRUCTURES CONSTRUCTION				
Waste Code:	252				
Waste Class:	WASTE OILS & LUBRICANTS				
Waste Char:	L				
Waste Charac Desc:	LIQUID INDUSTRIAL WASTE				
Count Manifests:	1				
Sum Received Qty:	615.0				
<u>2019 Receiver Manifest Details</u>					
Gen District:	402				
Gen District Office Name:	OTTAWA DISTRICT OFFICE 402				
Gen Region Code:	04				
Gen Region Office Name:	EASTERN REGION				
NAICS Code:	561210				
NAICS Desc:	FACILITIES SUPPORT SERVICES				
Waste Code:	251				
Waste Class:	OIL SKIMMINGS & SLUDGES				
Waste Char:	L				
Waste Charac Desc:	LIQUID INDUSTRIAL WASTE				
Count Manifests:	6				
Sum Received Qty:	14118.0				
<u>2019 Receiver Manifest Details</u>					
Gen District:	402				
Gen District Office Name:	OTTAWA DISTRICT OFFICE 402				
Gen Region Code:	04				
Gen Region Office Name:	EASTERN REGION				
NAICS Code:	561799				
NAICS Desc:	ALL OTHER SERVICES TO BUILDINGS AND DWELLINGS				
Waste Code:	263				
Waste Class:	ORGANIC LABORATORY CHEMICALS				
Waste Char:	L				
Waste Charac Desc:	LIQUID INDUSTRIAL WASTE				
Count Manifests:	1				
Sum Received Qty:	5000.0				
<u>2019 Receiver Manifest Details</u>					
Gen District:	402				
Gen District Office Name:	OTTAWA DISTRICT OFFICE 402				
Gen Region Code:	04				
Gen Region Office Name:	EASTERN REGION				
NAICS Code:	562920				
NAICS Desc:					
Waste Code:	251				
Waste Class:	OIL SKIMMINGS & SLUDGES				
Waste Char:	L				
Waste Charac Desc:	LIQUID INDUSTRIAL WASTE				
Count Manifests:	10				

<i>Map Key</i>	<i>Number of Records</i>	<i>Direction/ Distance (m)</i>	<i>Elev/Diff (m)</i>	<i>Site</i>	<i>DB</i>
<i>Sum Received Qty:</i>		88252.0			
<u>2019 Receiver Manifest Details</u>					
<i>Gen District:</i>	402				
<i>Gen District Office Name:</i>	OTTAWA DISTRICT OFFICE 402				
<i>Gen Region Code:</i>	04				
<i>Gen Region Office Name:</i>	EASTERN REGION				
<i>NAICS Code:</i>	531320				
<i>NAICS Desc:</i>					
<i>Waste Code:</i>	251				
<i>Waste Class:</i>	OIL SKIMMINGS & SLUDGES				
<i>Waste Char:</i>	L				
<i>Waste Charac Desc:</i>	LIQUID INDUSTRIAL WASTE				
<i>Count Manifests:</i>	1				
<i>Sum Received Qty:</i>	16250.0				
<u>2019 Receiver Manifest Details</u>					
<i>Gen District:</i>	402				
<i>Gen District Office Name:</i>	OTTAWA DISTRICT OFFICE 402				
<i>Gen Region Code:</i>	04				
<i>Gen Region Office Name:</i>	EASTERN REGION				
<i>NAICS Code:</i>	913910				
<i>NAICS Desc:</i>					
<i>Waste Code:</i>	145				
<i>Waste Class:</i>	PAINT/PIGMENT/COATING RESIDUES				
<i>Waste Char:</i>	L				
<i>Waste Charac Desc:</i>	LIQUID INDUSTRIAL WASTE				
<i>Count Manifests:</i>	2				
<i>Sum Received Qty:</i>	4137.0				
<u>2019 Receiver Manifest Details</u>					
<i>Gen District:</i>	402				
<i>Gen District Office Name:</i>	OTTAWA DISTRICT OFFICE 402				
<i>Gen Region Code:</i>	04				
<i>Gen Region Office Name:</i>	EASTERN REGION				
<i>NAICS Code:</i>	913910				
<i>NAICS Desc:</i>					
<i>Waste Code:</i>	221				
<i>Waste Class:</i>	LIGHT FUELS				
<i>Waste Char:</i>	I				
<i>Waste Charac Desc:</i>	IGNITABLE				
<i>Count Manifests:</i>	1				
<i>Sum Received Qty:</i>	205.0				
<u>2019 Receiver Manifest Details</u>					
<i>Gen District:</i>	402				
<i>Gen District Office Name:</i>	OTTAWA DISTRICT OFFICE 402				
<i>Gen Region Code:</i>	04				
<i>Gen Region Office Name:</i>	EASTERN REGION				
<i>NAICS Code:</i>	913910				
<i>NAICS Desc:</i>					
<i>Waste Code:</i>	251				
<i>Waste Class:</i>	OIL SKIMMINGS & SLUDGES				
<i>Waste Char:</i>	L				
<i>Waste Charac Desc:</i>	LIQUID INDUSTRIAL WASTE				
<i>Count Manifests:</i>	71				
<i>Sum Received Qty:</i>	435223.0				

Map Key	Number of Records	Direction/ Distance (m)	Elev/Diff (m)	Site	DB
<u>2019 Receiver Manifest Details</u>					
Gen District:		402			
Gen District Office Name:		OTTAWA DISTRICT OFFICE 402			
Gen Region Code:		04			
Gen Region Office Name:		EASTERN REGION			
NAICS Code:		416390			
NAICS Desc:		OTHER SPECIALTY-LINE BUILDING SUPPLIES WHOLESALER-DISTRIBUTORS			
Waste Code:		251			
Waste Class:		OIL SKIMMINGS & SLUDGES			
Waste Char:		L			
Waste Charac Desc:		LIQUID INDUSTRIAL WASTE			
Count Manifests:		1			
Sum Received Qty:		5500.0			
<u>2019 Receiver Manifest Details</u>					
Gen District:		402			
Gen District Office Name:		OTTAWA DISTRICT OFFICE 402			
Gen Region Code:		04			
Gen Region Office Name:		EASTERN REGION			
NAICS Code:		511210			
NAICS Desc:		SOFTWARE PUBLISHERS			
Waste Code:		251			
Waste Class:		OIL SKIMMINGS & SLUDGES			
Waste Char:		L			
Waste Charac Desc:		LIQUID INDUSTRIAL WASTE			
Count Manifests:		1			
Sum Received Qty:		2850.0			
<u>2019 Receiver Manifest Details</u>					
Gen District:		805			
Gen District Office Name:		QUEBEC			
Gen Region Code:		04			
Gen Region Office Name:		EASTERN REGION			
NAICS Code:		412110			
NAICS Desc:		PETROLEUM PRODUCT WHOLESALER-DISTRIBUTORS			
Waste Code:		251			
Waste Class:		OIL SKIMMINGS & SLUDGES			
Waste Char:		L			
Waste Charac Desc:		LIQUID INDUSTRIAL WASTE			
Count Manifests:		1			
Sum Received Qty:		8314.0			
<u>2019 Receiver Manifest Details</u>					
Gen District:		402			
Gen District Office Name:		OTTAWA DISTRICT OFFICE 402			
Gen Region Code:		04			
Gen Region Office Name:		EASTERN REGION			
NAICS Code:		323113			
NAICS Desc:		COMMERCIAL SCREEN PRINTING			
Waste Code:		145			
Waste Class:		PAINT/PIGMENT/COATING RESIDUES			
Waste Char:		L			
Waste Charac Desc:		LIQUID INDUSTRIAL WASTE			
Count Manifests:		3			
Sum Received Qty:		4610.0			
<u>2019 Receiver Manifest Details</u>					

Map Key	Number of Records	Direction/ Distance (m)	Elev/Diff (m)	Site	DB
Gen District:		402			
Gen District Office Name:		OTTAWA DISTRICT OFFICE 402			
Gen Region Code:		04			
Gen Region Office Name:		EASTERN REGION			
NAICS Code:		336990			
NAICS Desc:		OTHER TRANSPORTATION EQUIPMENT MANUFACTURING			
Waste Code:		150			
Waste Class:		INERT INORGANIC WASTES			
Waste Char:		L			
Waste Charac Desc:		LIQUID INDUSTRIAL WASTE			
Count Manifests:		2			
Sum Received Qty:		14000.0			
<u>2019 Receiver Manifest Details</u>					
Gen District:		402			
Gen District Office Name:		OTTAWA DISTRICT OFFICE 402			
Gen Region Code:		04			
Gen Region Office Name:		EASTERN REGION			
NAICS Code:		419160			
NAICS Desc:		BUILDING MATERIAL AND SUPPLIES AGENTS AND BROKERS			
Waste Code:		221			
Waste Class:		LIGHT FUELS			
Waste Char:		L			
Waste Charac Desc:		LIQUID INDUSTRIAL WASTE			
Count Manifests:		1			
Sum Received Qty:		2551.0			
<u>2019 Receiver Manifest Details</u>					
Gen District:		402			
Gen District Office Name:		OTTAWA DISTRICT OFFICE 402			
Gen Region Code:		04			
Gen Region Office Name:		EASTERN REGION			
NAICS Code:		562110			
NAICS Desc:		WASTE COLLECTION			
Waste Code:		150			
Waste Class:		INERT INORGANIC WASTES			
Waste Char:		L			
Waste Charac Desc:		LIQUID INDUSTRIAL WASTE			
Count Manifests:		1			
Sum Received Qty:		1500.0			
<u>2019 Receiver Manifest Details</u>					
Gen District:		401			
Gen District Office Name:		KINGSTON DISTRICT OFFICE 401			
Gen Region Code:		04			
Gen Region Office Name:		EASTERN REGION			
NAICS Code:		912910			
NAICS Desc:		OTHER PROVINCIAL AND TERRITORIAL PUBLIC ADMINISTRATION			
Waste Code:		251			
Waste Class:		OIL SKIMMINGS & SLUDGES			
Waste Char:		L			
Waste Charac Desc:		LIQUID INDUSTRIAL WASTE			
Count Manifests:		3			
Sum Received Qty:		16050.0			
<u>2019 Receiver Manifest Details</u>					
Gen District:		402			
Gen District Office Name:		OTTAWA DISTRICT OFFICE 402			

Map Key	Number of Records	Direction/ Distance (m)	Elev/Diff (m)	Site	DB
Gen Region Code:		04			
Gen Region Office Name:		EASTERN REGION			
NAICS Code:		488190			
NAICS Desc:		OTHER SUPPORT ACTIVITIES FOR AIR TRANSPORTATION			
Waste Code:		251			
Waste Class:		OIL SKIMMINGS & SLUDGES			
Waste Char:		L			
Waste Charac Desc:		LIQUID INDUSTRIAL WASTE			
Count Manifests:		3			
Sum Received Qty:		23704.0			

2019 Receiver Manifest Details

Gen District:	402
Gen District Office Name:	OTTAWA DISTRICT OFFICE 402
Gen Region Code:	04
Gen Region Office Name:	EASTERN REGION
NAICS Code:	611110
NAICS Desc:	ELEMENTARY AND SECONDARY SCHOOLS
Waste Code:	132
Waste Class:	NEUTRALIZED WASTES - OTHER METALS
Waste Char:	L
Waste Charac Desc:	LIQUID INDUSTRIAL WASTE
Count Manifests:	1
Sum Received Qty:	500.0

2019 Receiver Manifest Details

Gen District:	402
Gen District Office Name:	OTTAWA DISTRICT OFFICE 402
Gen Region Code:	04
Gen Region Office Name:	EASTERN REGION
NAICS Code:	611110
NAICS Desc:	ELEMENTARY AND SECONDARY SCHOOLS
Waste Code:	251
Waste Class:	OIL SKIMMINGS & SLUDGES
Waste Char:	L
Waste Charac Desc:	LIQUID INDUSTRIAL WASTE
Count Manifests:	4
Sum Received Qty:	4833.0

2019 Receiver Manifest Details

Gen District:	402
Gen District Office Name:	OTTAWA DISTRICT OFFICE 402
Gen Region Code:	04
Gen Region Office Name:	EASTERN REGION
NAICS Code:	811199
NAICS Desc:	ALL OTHER AUTOMOTIVE REPAIR AND MAINTENANCE
Waste Code:	251
Waste Class:	OIL SKIMMINGS & SLUDGES
Waste Char:	L
Waste Charac Desc:	LIQUID INDUSTRIAL WASTE
Count Manifests:	7
Sum Received Qty:	50132.0

2019 Receiver Manifest Details

Gen District:	402
Gen District Office Name:	OTTAWA DISTRICT OFFICE 402
Gen Region Code:	04
Gen Region Office Name:	EASTERN REGION

<i>Map Key</i>	<i>Number of Records</i>	<i>Direction/ Distance (m)</i>	<i>Elev/Diff (m)</i>	<i>Site</i>	<i>DB</i>
NAICS Code:		311511			
NAICS Desc:		FLUID MILK MANUFACTURING			
Waste Code:		251			
Waste Class:		OIL SKIMMINGS & SLUDGES			
Waste Char:		L			
Waste Charac Desc:		LIQUID INDUSTRIAL WASTE			
Count Manifests:		1			
Sum Received Qty:		150.0			
<u>2019 Receiver Manifest Details</u>					
Gen District:		402			
Gen District Office Name:		OTTAWA DISTRICT OFFICE 402			
Gen Region Code:		04			
Gen Region Office Name:		EASTERN REGION			
NAICS Code:		721111			
NAICS Desc:		HOTELS			
Waste Code:		251			
Waste Class:		OIL SKIMMINGS & SLUDGES			
Waste Char:		L			
Waste Charac Desc:		LIQUID INDUSTRIAL WASTE			
Count Manifests:		1			
Sum Received Qty:		500.0			
<u>2019 Receiver Manifest Details</u>					
Gen District:		301			
Gen District Office Name:		TORONTO DISTRICT OFFICE 301			
Gen Region Code:		03			
Gen Region Office Name:		CENTRAL REGION			
NAICS Code:		237990			
NAICS Desc:		OTHER HEAVY AND CIVIL ENGINEERING CONSTRUCTION			
Waste Code:		146			
Waste Class:		OTHER SPECIFIED INORGANICS			
Waste Char:		L			
Waste Charac Desc:		LIQUID INDUSTRIAL WASTE			
Count Manifests:		1			
Sum Received Qty:		16120.0			
<u>2019 Receiver Manifest Details</u>					
Gen District:		402			
Gen District Office Name:		OTTAWA DISTRICT OFFICE 402			
Gen Region Code:		04			
Gen Region Office Name:		EASTERN REGION			
NAICS Code:		237990			
NAICS Desc:		OTHER HEAVY AND CIVIL ENGINEERING CONSTRUCTION			
Waste Code:		252			
Waste Class:		WASTE OILS & LUBRICANTS			
Waste Char:		L			
Waste Charac Desc:		LIQUID INDUSTRIAL WASTE			
Count Manifests:		2			
Sum Received Qty:		260.0			
<u>2019 Receiver Manifest Details</u>					
Gen District:		402			
Gen District Office Name:		OTTAWA DISTRICT OFFICE 402			
Gen Region Code:		04			
Gen Region Office Name:		EASTERN REGION			
NAICS Code:		482114			
NAICS Desc:					

Map Key	Number of Records	Direction/ Distance (m)	Elev/Diff (m)	Site	DB
Waste Code:		145			
Waste Class:		PAINT/PIGMENT/COATING RESIDUES			
Waste Char:		L			
Waste Charac Desc:		LIQUID INDUSTRIAL WASTE			
Count Manifests:		3			
Sum Received Qty:		1097.0			
<u>2019 Receiver Manifest Details</u>					
Gen District:		402			
Gen District Office Name:		OTTAWA DISTRICT OFFICE 402			
Gen Region Code:		04			
Gen Region Office Name:		EASTERN REGION			
NAICS Code:		611210			
NAICS Desc:					
Waste Code:		146			
Waste Class:		OTHER SPECIFIED INORGANICS			
Waste Char:		L			
Waste Charac Desc:		LIQUID INDUSTRIAL WASTE			
Count Manifests:		2			
Sum Received Qty:		3562.0			
<u>2019 Receiver Manifest Details</u>					
Gen District:		402			
Gen District Office Name:		OTTAWA DISTRICT OFFICE 402			
Gen Region Code:		04			
Gen Region Office Name:		EASTERN REGION			
NAICS Code:		492110			
NAICS Desc:		COURIERS			
Waste Code:		252			
Waste Class:		WASTE OILS & LUBRICANTS			
Waste Char:		L			
Waste Charac Desc:		LIQUID INDUSTRIAL WASTE			
Count Manifests:		3			
Sum Received Qty:		10595.0			
<u>2019 Receiver Manifest Details</u>					
Gen District:		402			
Gen District Office Name:		OTTAWA DISTRICT OFFICE 402			
Gen Region Code:		04			
Gen Region Office Name:		EASTERN REGION			
NAICS Code:		532120			
NAICS Desc:		TRUCK, UTILITY TRAILER AND RV (RECREATIONAL VEHICLE) RENTAL AND LEASING			
Waste Code:		251			
Waste Class:		OIL SKIMMINGS & SLUDGES			
Waste Char:		L			
Waste Charac Desc:		LIQUID INDUSTRIAL WASTE			
Count Manifests:		2			
Sum Received Qty:		3600.0			
<u>2019 Receiver Manifest Details</u>					
Gen District:		402			
Gen District Office Name:		OTTAWA DISTRICT OFFICE 402			
Gen Region Code:		04			
Gen Region Office Name:		EASTERN REGION			
NAICS Code:		913190			
NAICS Desc:					
Waste Code:		251			
Waste Class:		OIL SKIMMINGS & SLUDGES			

Map Key	Number of Records	Direction/ Distance (m)	Elev/Diff (m)	Site	DB
Waste Char:		L			
Waste Charac Desc:		LIQUID INDUSTRIAL WASTE			
Count Manifests:		4			
Sum Received Qty:		5606.0			
<u>2019 Receiver Manifest Details</u>					
Gen District:		805			
Gen District Office Name:		QUEBEC			
Gen Region Code:		04			
Gen Region Office Name:		EASTERN REGION			
NAICS Code:		811199			
NAICS Desc:		ALL OTHER AUTOMOTIVE REPAIR AND MAINTENANCE			
Waste Code:		251			
Waste Class:		OIL SKIMMINGS & SLUDGES			
Waste Char:		L			
Waste Charac Desc:		LIQUID INDUSTRIAL WASTE			
Count Manifests:		3			
Sum Received Qty:		13725.0			
<u>2019 Receiver Manifest Details</u>					
Gen District:		402			
Gen District Office Name:		OTTAWA DISTRICT OFFICE 402			
Gen Region Code:		04			
Gen Region Office Name:		EASTERN REGION			
NAICS Code:		622111			
NAICS Desc:		GENERAL (EXCEPT PAEDIATRIC) HOSPITALS			
Waste Code:		133			
Waste Class:		BRINES, CHLOR-ALKALI WASTES			
Waste Char:		L			
Waste Charac Desc:		LIQUID INDUSTRIAL WASTE			
Count Manifests:		3			
Sum Received Qty:		32033.0			
<u>2019 Receiver Manifest Details</u>					
Gen District:		402			
Gen District Office Name:		OTTAWA DISTRICT OFFICE 402			
Gen Region Code:		04			
Gen Region Office Name:		EASTERN REGION			
NAICS Code:		913910			
NAICS Desc:					
Waste Code:		222			
Waste Class:		HEAVY FUELS			
Waste Char:		L			
Waste Charac Desc:		LIQUID INDUSTRIAL WASTE			
Count Manifests:		2			
Sum Received Qty:		3280.0			
<u>2019 Receiver Manifest Details</u>					
Gen District:		403			
Gen District Office Name:		CORNWALL AREA OFFICE 403			
Gen Region Code:		04			
Gen Region Office Name:		EASTERN REGION			
NAICS Code:		913910			
NAICS Desc:					
Waste Code:		251			
Waste Class:		OIL SKIMMINGS & SLUDGES			
Waste Char:		L			
Waste Charac Desc:		LIQUID INDUSTRIAL WASTE			

Map Key	Number of Records	Direction/ Distance (m)	Elev/Diff (m)	Site	DB
Count Manifests:	2				
Sum Received Qty:	10716.0				
<u>2019 Receiver Manifest Details</u>					
Gen District:	402				
Gen District Office Name:	OTTAWA DISTRICT OFFICE 402				
Gen Region Code:	04				
Gen Region Office Name:	EASTERN REGION				
NAICS Code:	485990				
NAICS Desc:					
Waste Code:	251				
Waste Class:	OIL SKIMMINGS & SLUDGES				
Waste Char:	L				
Waste Charac Desc:	LIQUID INDUSTRIAL WASTE				
Count Manifests:	1				
Sum Received Qty:	7627.0				
<u>2019 Receiver Manifest Details</u>					
Gen District:	402				
Gen District Office Name:	OTTAWA DISTRICT OFFICE 402				
Gen Region Code:	04				
Gen Region Office Name:	EASTERN REGION				
NAICS Code:	517510				
NAICS Desc:					
Waste Code:	150				
Waste Class:	INERT INORGANIC WASTES				
Waste Char:	L				
Waste Charac Desc:	LIQUID INDUSTRIAL WASTE				
Count Manifests:	6				
Sum Received Qty:	39000.0				
<u>2019 Receiver Manifest Details</u>					
Gen District:	402				
Gen District Office Name:	OTTAWA DISTRICT OFFICE 402				
Gen Region Code:	04				
Gen Region Office Name:	EASTERN REGION				
NAICS Code:	447110				
NAICS Desc:					
Waste Code:	221				
Waste Class:	LIGHT FUELS				
Waste Char:	L				
Waste Charac Desc:	LIQUID INDUSTRIAL WASTE				
Count Manifests:	2				
Sum Received Qty:	505.0				
<u>2019 Receiver Waste Information Details</u>					
Rec No:	1857-6ZBR6H				
Waste Code:	213				
Waste Class Name:	PETROLEUM DISTILLATES				
<u>2019 Receiver Waste Information Details</u>					
Rec No:	1857-6ZBR6H				
Waste Code:	111				
Waste Class Name:	SPENT PICKLE LIQUOR				

Map Key	Number of Records	Direction/ Distance (m)	Elev/Diff (m)	Site	DB
<u>2019 Receiver Waste Information Details</u>					
Rec No:			1857-6ZBR6H		
Waste Code:			221		
Waste Class Name:			LIGHT FUELS		
<u>2019 Receiver Waste Information Details</u>					
Rec No:			1857-6ZBR6H		
Waste Code:			331		
Waste Class Name:			WASTE COMPRESSED GASES		
<u>2019 Receiver Waste Information Details</u>					
Rec No:			1857-6ZBR6H		
Waste Code:			113		
Waste Class Name:			ACID WASTE - OTHER METALS		
<u>2019 Receiver Waste Information Details</u>					
Rec No:			1857-6ZBR6H		
Waste Code:			112		
Waste Class Name:			ACID WASTE - HEAVY METALS		
<u>2019 Receiver Waste Information Details</u>					
Rec No:			1857-6ZBR6H		
Waste Code:			231		
Waste Class Name:			LATEX WASTES		
<u>2019 Receiver Waste Information Details</u>					
Rec No:			1857-6ZBR6H		
Waste Code:			222		
Waste Class Name:			HEAVY FUELS		
<u>2019 Receiver Waste Information Details</u>					
Rec No:			1857-6ZBR6H		
Waste Code:			114		
Waste Class Name:			OTHER INORGANIC ACID WASTES		
<u>2019 Receiver Waste Information Details</u>					
Rec No:			1857-6ZBR6H		
Waste Code:			232		
Waste Class Name:			POLYMERIC RESINS		
<u>2019 Receiver Waste Information Details</u>					

<i>Map Key</i>	<i>Number of Records</i>	<i>Direction/ Distance (m)</i>	<i>Elev/Diff (m)</i>	<i>Site</i>	<i>DB</i>
Rec No:			1857-6ZBR6H		
Waste Code:			241		
Waste Class Name:			HALOGENATED SOLVENTS		
<u>2019 Receiver Waste Information Details</u>					
Rec No:			1857-6ZBR6H		
Waste Code:			121		
Waste Class Name:			ALKALINE WASTES - HEAVY METALS		
<u>2019 Receiver Waste Information Details</u>					
Rec No:			1857-6ZBR6H		
Waste Code:			233		
Waste Class Name:			OTHER POLYMERIC WASTES		
<u>2019 Receiver Waste Information Details</u>					
Rec No:			1857-6ZBR6H		
Waste Code:			122		
Waste Class Name:			ALKALINE WASTES - OTHER METALS		
<u>2019 Receiver Waste Information Details</u>					
Rec No:			1857-6ZBR6H		
Waste Code:			131		
Waste Class Name:			NEUTRALIZED WASTES - HEAVY METALS		
<u>2019 Receiver Waste Information Details</u>					
Rec No:			1857-6ZBR6H		
Waste Code:			251		
Waste Class Name:			OIL SKIMMINGS & SLUDGES		
<u>2019 Receiver Waste Information Details</u>					
Rec No:			1857-6ZBR6H		
Waste Code:			242		
Waste Class Name:			HALOGENATED PESTICIDES		
<u>2019 Receiver Waste Information Details</u>					
Rec No:			1857-6ZBR6H		
Waste Code:			123		
Waste Class Name:			ALKALINE PHOSPHATES		
<u>2019 Receiver Waste Information Details</u>					
Rec No:			1857-6ZBR6H		
Waste Code:			133		

<i>Map Key</i>	<i>Number of Records</i>	<i>Direction/ Distance (m)</i>	<i>Elev/Diff (m)</i>	<i>Site</i>	<i>DB</i>
Waste Class Name:		BRINES, CHLOR-ALKALI WASTES			
<u>2019 Receiver Waste Information Details</u>					
Rec No:		1857-6ZBR6H			
Waste Code:		134			
Waste Class Name:		SULPHIDE-CONTAINING WASTES			
<u>2019 Receiver Waste Information Details</u>					
Rec No:		1857-6ZBR6H			
Waste Code:		135			
Waste Class Name:		REACTIVE ANION WASTES			
<u>2019 Receiver Waste Information Details</u>					
Rec No:		1857-6ZBR6H			
Waste Code:		252			
Waste Class Name:		WASTE OILS & LUBRICANTS			
<u>2019 Receiver Waste Information Details</u>					
Rec No:		1857-6ZBR6H			
Waste Code:		132			
Waste Class Name:		NEUTRALIZED WASTES - OTHER METALS			
<u>2019 Receiver Waste Information Details</u>					
Rec No:		1857-6ZBR6H			
Waste Code:		253			
Waste Class Name:		EMULSIFIED OILS			
<u>2019 Receiver Waste Information Details</u>					
Rec No:		1857-6ZBR6H			
Waste Code:		143			
Waste Class Name:		STEEL MAKING RESIDUES			
<u>2019 Receiver Waste Information Details</u>					
Rec No:		1857-6ZBR6H			
Waste Code:		254			
Waste Class Name:		TRANSFER STATION OILS WASTES			
<u>2019 Receiver Waste Information Details</u>					
Rec No:		1857-6ZBR6H			
Waste Code:		142			
Waste Class Name:		SMELTING WASTES			

Map Key	Number of Records	Direction/ Distance (m)	Elev/Diff (m)	Site	DB
<u>2019 Receiver Waste Information Details</u>					
Rec No:			1857-6ZBR6H		
Waste Code:			141		
Waste Class Name:			INORGANIC PIGMENT WASTES		
<u>2019 Receiver Waste Information Details</u>					
Rec No:			1857-6ZBR6H		
Waste Code:			145		
Waste Class Name:			PAINT/PIGMENT/COATING RESIDUES		
<u>2019 Receiver Waste Information Details</u>					
Rec No:			1857-6ZBR6H		
Waste Code:			144		
Waste Class Name:			INORGANIC TANNERY WASTES		
<u>2019 Receiver Waste Information Details</u>					
Rec No:			1857-6ZBR6H		
Waste Code:			261		
Waste Class Name:			PHARMACEUTICALS		
<u>2019 Receiver Waste Information Details</u>					
Rec No:			1857-6ZBR6H		
Waste Code:			146		
Waste Class Name:			OTHER SPECIFIED INORGANICS		
<u>2019 Receiver Waste Information Details</u>					
Rec No:			1857-6ZBR6H		
Waste Code:			263		
Waste Class Name:			ORGANIC LABORATORY CHEMICALS		
<u>2019 Receiver Waste Information Details</u>					
Rec No:			1857-6ZBR6H		
Waste Code:			262		
Waste Class Name:			DETERGENTS/SOAPS		
<u>2019 Receiver Waste Information Details</u>					
Rec No:			1857-6ZBR6H		
Waste Code:			265		
Waste Class Name:			GRAPHIC ART WASTES		
<u>2019 Receiver Waste Information Details</u>					

Map Key	Number of Records	Direction/ Distance (m)	Elev/Diff (m)	Site	DB
Rec No:		1857-6ZBR6H			
Waste Code:		147			
Waste Class Name:		CHEMICAL FERTILIZER WASTES			
<u>2019 Receiver Waste Information Details</u>					
Rec No:		1857-6ZBR6H			
Waste Code:		148			
Waste Class Name:		INORGANIC LABORATORY CHEMICALS			
<u>2019 Receiver Waste Information Details</u>					
Rec No:		1857-6ZBR6H			
Waste Code:		266			
Waste Class Name:		PHENOLIC WASTES			
<u>2019 Receiver Waste Information Details</u>					
Rec No:		1857-6ZBR6H			
Waste Code:		264			
Waste Class Name:		PHOTOPROCESSING WASTES			
<u>2019 Receiver Waste Information Details</u>					
Rec No:		1857-6ZBR6H			
Waste Code:		149			
Waste Class Name:		LANDFILL LEACHATES			
<u>2019 Receiver Waste Information Details</u>					
Rec No:		1857-6ZBR6H			
Waste Code:		269			
Waste Class Name:		NON-HALOGENATED PESTICIDES			
<u>2019 Receiver Waste Information Details</u>					
Rec No:		1857-6ZBR6H			
Waste Code:		268			
Waste Class Name:		AMINES			
<u>2019 Receiver Waste Information Details</u>					
Rec No:		1857-6ZBR6H			
Waste Code:		267			
Waste Class Name:		ORGANIC ACIDS			
<u>2019 Receiver Waste Information Details</u>					
Rec No:		1857-6ZBR6H			
Waste Code:		211			
Waste Class Name:		AROMATIC SOLVENTS			

<i>Map Key</i>	<i>Number of Records</i>	<i>Direction/ Distance (m)</i>	<i>Elev/Diff (m)</i>	<i>Site</i>	<i>DB</i>
<u>2019 Receiver Waste Information Details</u>					
Rec No:			1857-6ZBR6H		
Waste Code:			150		
Waste Class Name:			INERT INORGANIC WASTES		
<u>2019 Receiver Waste Information Details</u>					
Rec No:			1857-6ZBR6H		
Waste Code:			270		
Waste Class Name:			OTHER SPECIFIED ORGANICS		
<u>2019 Receiver Waste Information Details</u>					
Rec No:			1857-6ZBR6H		
Waste Code:			282		
Waste Class Name:			NON-HALOGENATED LEAN ORGANICS		
<u>2019 Receiver Waste Information Details</u>					
Rec No:			1857-6ZBR6H		
Waste Code:			212		
Waste Class Name:			ALIPHATIC SOLVENTS		
<u>2019 Receiver Waste Information Details</u>					
Rec No:			1857-6ZBR6H		
Waste Code:			281		
Waste Class Name:			NON-HALOGENATED RICH ORGANICS		
<u>2019 Receiver Waste Information Details</u>					
Rec No:			1857-6ZBR6H		
Waste Code:			311		
Waste Class Name:			ORGANIC TANNERY WASTES		
<u>2020 Receiver Waste Information Details</u>					
Rec No:			1857-6ZBR6H		
Waste Code:			148		
Waste Class Name:			INORGANIC LABORATORY CHEMICALS		
<u>2020 Receiver Waste Information Details</u>					
Rec No:			1857-6ZBR6H		
Waste Code:			132		
Waste Class Name:			NEUTRALIZED WASTES - OTHER METALS		
<u>2020 Receiver Waste</u>					

Map Key	Number of Records	Direction/ Distance (m)	Elev/Diff (m)	Site	DB
<u>Information Details</u>					
Rec No:			1857-6ZBR6H		
Waste Code:			133		
Waste Class Name:			BRINES, CHLOR-ALKALI WASTES		
<u>2020 Receiver Waste Information Details</u>					
Rec No:			1857-6ZBR6H		
Waste Code:			113		
Waste Class Name:			ACID WASTE - OTHER METALS		
<u>2020 Receiver Waste Information Details</u>					
Rec No:			1857-6ZBR6H		
Waste Code:			222		
Waste Class Name:			HEAVY FUELS		
<u>2020 Receiver Waste Information Details</u>					
Rec No:			1857-6ZBR6H		
Waste Code:			253		
Waste Class Name:			EMULSIFIED OILS		
<u>2020 Receiver Waste Information Details</u>					
Rec No:			1857-6ZBR6H		
Waste Code:			134		
Waste Class Name:			SULPHIDE-CONTAINING WASTES		
<u>2020 Receiver Waste Information Details</u>					
Rec No:			1857-6ZBR6H		
Waste Code:			135		
Waste Class Name:			REACTIVE ANION WASTES		
<u>2020 Receiver Waste Information Details</u>					
Rec No:			1857-6ZBR6H		
Waste Code:			142		
Waste Class Name:			SMELTING WASTES		
<u>2020 Receiver Waste Information Details</u>					
Rec No:			1857-6ZBR6H		
Waste Code:			143		
Waste Class Name:			STEEL MAKING RESIDUES		
<u>2020 Receiver Waste Information Details</u>					
Rec No:			1857-6ZBR6H		

<i>Map Key</i>	<i>Number of Records</i>	<i>Direction/ Distance (m)</i>	<i>Elev/Diff (m)</i>	<i>Site</i>	<i>DB</i>
Waste Code:		254			
Waste Class Name:		TRANSFER STATION OILS WASTES			
<u>2020 Receiver Waste Information Details</u>					
Rec No:		1857-6ZBR6H			
Waste Code:		262			
Waste Class Name:		DETERGENTS/SOAPS			
<u>2020 Receiver Waste Information Details</u>					
Rec No:		1857-6ZBR6H			
Waste Code:		112			
Waste Class Name:		ACID WASTE - HEAVY METALS			
<u>2020 Receiver Waste Information Details</u>					
Rec No:		1857-6ZBR6H			
Waste Code:		211			
Waste Class Name:		AROMATIC SOLVENTS			
<u>2020 Receiver Waste Information Details</u>					
Rec No:		1857-6ZBR6H			
Waste Code:		263			
Waste Class Name:		ORGANIC LABORATORY CHEMICALS			
<u>2020 Receiver Waste Information Details</u>					
Rec No:		1857-6ZBR6H			
Waste Code:		264			
Waste Class Name:		PHOTOPROCESSING WASTES			
<u>2020 Receiver Waste Information Details</u>					
Rec No:		1857-6ZBR6H			
Waste Code:		281			
Waste Class Name:		NON-HALOGENATED RICH ORGANICS			
<u>2020 Receiver Waste Information Details</u>					
Rec No:		1857-6ZBR6H			
Waste Code:		311			
Waste Class Name:		ORGANIC TANNERY WASTES			
<u>2020 Receiver Waste Information Details</u>					
Rec No:		1857-6ZBR6H			
Waste Code:		265			
Waste Class Name:		GRAPHIC ART WASTES			

Map Key	Number of Records	Direction/ Distance (m)	Elev/Diff (m)	Site	DB
<u>2020 Receiver Waste Information Details</u>					
Rec No:				1857-6ZBR6H	
Waste Code:				145	
Waste Class Name:				PAINT/PIGMENT/COATING RESIDUES	
<u>2020 Receiver Waste Information Details</u>					
Rec No:				1857-6ZBR6H	
Waste Code:				251	
Waste Class Name:				OIL SKIMMINGS & SLUDGES	
<u>2020 Receiver Waste Information Details</u>					
Rec No:				1857-6ZBR6H	
Waste Code:				122	
Waste Class Name:				ALKALINE WASTES - OTHER METALS	
<u>2020 Receiver Waste Information Details</u>					
Rec No:				1857-6ZBR6H	
Waste Code:				252	
Waste Class Name:				WASTE OILS & LUBRICANTS	
<u>2020 Receiver Waste Information Details</u>					
Rec No:				1857-6ZBR6H	
Waste Code:				269	
Waste Class Name:				NON-HALOGENATED PESTICIDES	
<u>2020 Receiver Waste Information Details</u>					
Rec No:				1857-6ZBR6H	
Waste Code:				267	
Waste Class Name:				ORGANIC ACIDS	
<u>2020 Receiver Waste Information Details</u>					
Rec No:				1857-6ZBR6H	
Waste Code:				131	
Waste Class Name:				NEUTRALIZED WASTES - HEAVY METALS	
<u>2020 Receiver Waste Information Details</u>					
Rec No:				1857-6ZBR6H	
Waste Code:				282	
Waste Class Name:				NON-HALOGENATED LEAN ORGANICS	
<u>2020 Receiver Waste Information Details</u>					

Map Key	Number of Records	Direction/ Distance (m)	Elev/Diff (m)	Site	DB
Rec No:				1857-6ZBR6H	
Waste Code:				261	
Waste Class Name:				PHARMACEUTICALS	
<u>2020 Receiver Waste Information Details</u>					
Rec No:				1857-6ZBR6H	
Waste Code:				268	
Waste Class Name:				AMINES	
<u>2020 Receiver Waste Information Details</u>					
Rec No:				1857-6ZBR6H	
Waste Code:				149	
Waste Class Name:				LANDFILL LEACHATES	
<u>2020 Receiver Waste Information Details</u>					
Rec No:				1857-6ZBR6H	
Waste Code:				213	
Waste Class Name:				PETROLEUM DISTILLATES	
<u>2020 Receiver Waste Information Details</u>					
Rec No:				1857-6ZBR6H	
Waste Code:				150	
Waste Class Name:				INERT INORGANIC WASTES	
<u>2020 Receiver Waste Information Details</u>					
Rec No:				1857-6ZBR6H	
Waste Code:				266	
Waste Class Name:				PHENOLIC WASTES	
<u>2020 Receiver Waste Information Details</u>					
Rec No:				1857-6ZBR6H	
Waste Code:				221	
Waste Class Name:				LIGHT FUELS	
<u>2020 Receiver Waste Information Details</u>					
Rec No:				1857-6ZBR6H	
Waste Code:				212	
Waste Class Name:				ALIPHATIC SOLVENTS	
<u>2020 Receiver Waste Information Details</u>					
Rec No:				1857-6ZBR6H	
Waste Code:				232	

Map Key	Number of Records	Direction/ Distance (m)	Elev/Diff (m)	Site	DB
Waste Class Name:		POLYMERIC RESINS			
<u>2020 Receiver Waste Information Details</u>					
Rec No:		1857-6ZBR6H			
Waste Code:		331			
Waste Class Name:		WASTE COMPRESSED GASES			
<u>2020 Receiver Waste Information Details</u>					
Rec No:		1857-6ZBR6H			
Waste Code:		111			
Waste Class Name:		SPENT PICKLE LIQUOR			
<u>2020 Receiver Waste Information Details</u>					
Rec No:		1857-6ZBR6H			
Waste Code:		270			
Waste Class Name:		OTHER SPECIFIED ORGANICS			
<u>2020 Receiver Waste Information Details</u>					
Rec No:		1857-6ZBR6H			
Waste Code:		147			
Waste Class Name:		CHEMICAL FERTILIZER WASTES			
<u>2020 Receiver Waste Information Details</u>					
Rec No:		1857-6ZBR6H			
Waste Code:		114			
Waste Class Name:		OTHER INORGANIC ACID WASTES			
<u>2020 Receiver Waste Information Details</u>					
Rec No:		1857-6ZBR6H			
Waste Code:		121			
Waste Class Name:		ALKALINE WASTES - HEAVY METALS			
<u>2020 Receiver Waste Information Details</u>					
Rec No:		1857-6ZBR6H			
Waste Code:		242			
Waste Class Name:		HALOGENATED PESTICIDES			
<u>2020 Receiver Waste Information Details</u>					
Rec No:		1857-6ZBR6H			
Waste Code:		241			
Waste Class Name:		HALOGENATED SOLVENTS			

<i>Map Key</i>	<i>Number of Records</i>	<i>Direction/ Distance (m)</i>	<i>Elev/Diff (m)</i>	<i>Site</i>	<i>DB</i>
<u>2020 Receiver Waste Information Details</u>					
Rec No:			1857-6ZBR6H		
Waste Code:			146		
Waste Class Name:			OTHER SPECIFIED INORGANICS		
<u>2020 Receiver Waste Information Details</u>					
Rec No:			1857-6ZBR6H		
Waste Code:			141		
Waste Class Name:			INORGANIC PIGMENT WASTES		
<u>2020 Receiver Waste Information Details</u>					
Rec No:			1857-6ZBR6H		
Waste Code:			123		
Waste Class Name:			ALKALINE PHOSPHATES		
<u>2020 Receiver Waste Information Details</u>					
Rec No:			1857-6ZBR6H		
Waste Code:			231		
Waste Class Name:			LATEX WASTES		
<u>2020 Receiver Waste Information Details</u>					
Rec No:			1857-6ZBR6H		
Waste Code:			233		
Waste Class Name:			OTHER POLYMERIC WASTES		
<u>2020 Receiver Waste Information Details</u>					
Rec No:			1857-6ZBR6H		
Waste Code:			144		
Waste Class Name:			INORGANIC TANNERY WASTES		
<u>2020 Receiver Manifest Details</u>					
District:	402			Region Office Name:	EASTERN REGION
District Office Nm:	OTTAWA DISTRICT OFFICE 402			Count Manifests:	1
Moe Region Code:	04			Sum Received Qty:	499.0
NAICS Code:	221111				
NAICS:	HYDRO-ELECTRIC POWER GENERATION				
Waste Code:	146				
Waste Class Name:	OTHER SPECIFIED INORGANICS				
Waste Char Code:	T				
Waste Char:	LEACHATE TOXIC				
<u>2020 Receiver Manifest Details</u>					
District:	402			Region Office Name:	EASTERN REGION
District Office Nm:	OTTAWA DISTRICT OFFICE 402			Count Manifests:	1
Moe Region Code:	04			Sum Received Qty:	500.0
NAICS Code:	221111				

<i>Map Key</i>	<i>Number of Records</i>	<i>Direction/ Distance (m)</i>	<i>Elev/Diff (m)</i>	<i>Site</i>	<i>DB</i>
NAICS:		HYDRO-ELECTRIC POWER GENERATION			
Waste Code:		251			
Waste Class Name:		OIL SKIMMINGS & SLUDGES			
Waste Char Code:		L			
Waste Char:		LIQUID INDUSTRIAL WASTE			
<u>2020 Receiver Manifest Details</u>					
District:	402			Region Office Name:	EASTERN REGION
District Office Nm:	OTTAWA DISTRICT OFFICE 402			Count Manifests:	16
Moe Region Code:	04			Sum Received Qty:	121708.0
NAICS Code:		913140			
NAICS:					
Waste Code:		251			
Waste Class Name:		OIL SKIMMINGS & SLUDGES			
Waste Char Code:		L			
Waste Char:		LIQUID INDUSTRIAL WASTE			
<u>2020 Receiver Manifest Details</u>					
District:	805			Region Office Name:	EASTERN REGION
District Office Nm:	QUEBEC			Count Manifests:	1
Moe Region Code:	04			Sum Received Qty:	3439.0
NAICS Code:		562110			
NAICS:		WASTE COLLECTION			
Waste Code:		251			
Waste Class Name:		OIL SKIMMINGS & SLUDGES			
Waste Char Code:		L			
Waste Char:		LIQUID INDUSTRIAL WASTE			
<u>2020 Receiver Manifest Details</u>					
District:	403			Region Office Name:	EASTERN REGION
District Office Nm:	CORNWALL AREA OFFICE 403			Count Manifests:	1
Moe Region Code:	04			Sum Received Qty:	500.0
NAICS Code:		311990			
NAICS:		ALL OTHER FOOD MANUFACTURING			
Waste Code:		252			
Waste Class Name:		WASTE OILS & LUBRICANTS			
Waste Char Code:		L			
Waste Char:		LIQUID INDUSTRIAL WASTE			
<u>2020 Receiver Manifest Details</u>					
District:	402			Region Office Name:	EASTERN REGION
District Office Nm:	OTTAWA DISTRICT OFFICE 402			Count Manifests:	1
Moe Region Code:	04			Sum Received Qty:	12000.0
NAICS Code:		562910			
NAICS:		REMEDATION SERVICES			
Waste Code:		221			
Waste Class Name:		LIGHT FUELS			
Waste Char Code:		L			
Waste Char:		LIQUID INDUSTRIAL WASTE			
<u>2020 Receiver Manifest Details</u>					
District:	402			Region Office Name:	EASTERN REGION
District Office Nm:	OTTAWA DISTRICT OFFICE 402			Count Manifests:	1
Moe Region Code:	04			Sum Received Qty:	2000.0
NAICS Code:		000000			
NAICS:					
Waste Code:		251			

Map Key	Number of Records	Direction/ Distance (m)	Elev/Diff (m)	Site	DB
Waste Class Name:		OIL SKIMMINGS & SLUDGES			
Waste Char Code:		L			
Waste Char:		LIQUID INDUSTRIAL WASTE			
<u>2020 Receiver Manifest Details</u>					
District:	402			Region Office Name:	EASTERN REGION
District Office Nm:	OTTAWA DISTRICT OFFICE 402			Count Manifests:	4
Moe Region Code:	04			Sum Received Qty:	23673.0
NAICS Code:	911910				
NAICS:					
Waste Code:	252				
Waste Class Name:	WASTE OILS & LUBRICANTS				
Waste Char Code:	L				
Waste Char:	LIQUID INDUSTRIAL WASTE				
<u>2020 Receiver Manifest Details</u>					
District:	402			Region Office Name:	EASTERN REGION
District Office Nm:	OTTAWA DISTRICT OFFICE 402			Count Manifests:	2
Moe Region Code:	04			Sum Received Qty:	7000.0
NAICS Code:	113210				
NAICS:	FOREST NURSERIES AND GATHERING OF FOREST PRODUCTS				
Waste Code:	251				
Waste Class Name:	OIL SKIMMINGS & SLUDGES				
Waste Char Code:	L				
Waste Char:	LIQUID INDUSTRIAL WASTE				
<u>2020 Receiver Manifest Details</u>					
District:	402			Region Office Name:	EASTERN REGION
District Office Nm:	OTTAWA DISTRICT OFFICE 402			Count Manifests:	1
Moe Region Code:	04			Sum Received Qty:	9.0
NAICS Code:	911910				
NAICS:					
Waste Code:	331				
Waste Class Name:	WASTE COMPRESSED GASES				
Waste Char Code:	I				
Waste Char:	IGNITABLE				
<u>2020 Receiver Manifest Details</u>					
District:	402			Region Office Name:	EASTERN REGION
District Office Nm:	OTTAWA DISTRICT OFFICE 402			Count Manifests:	1
Moe Region Code:	04			Sum Received Qty:	2150.0
NAICS Code:	417210				
NAICS:	CONSTRUCTION AND FORESTRY MACHINERY, EQUIPMENT AND SUPPLIES WHOLESALER-DISTRIBUTORS				
Waste Code:	251				
Waste Class Name:	OIL SKIMMINGS & SLUDGES				
Waste Char Code:	L				
Waste Char:	LIQUID INDUSTRIAL WASTE				
<u>2020 Receiver Manifest Details</u>					
District:	402			Region Office Name:	EASTERN REGION
District Office Nm:	OTTAWA DISTRICT OFFICE 402			Count Manifests:	2
Moe Region Code:	04			Sum Received Qty:	14232.0
NAICS Code:	484110				
NAICS:	GENERAL FREIGHT TRUCKING, LOCAL				
Waste Code:	251				
Waste Class Name:	OIL SKIMMINGS & SLUDGES				

Map Key	Number of Records	Direction/ Distance (m)	Elev/Diff (m)	Site	DB
Waste Char Code:		L			
Waste Char:		LIQUID INDUSTRIAL WASTE			
<u>2020 Receiver Manifest Details</u>					
District:	402			Region Office Name:	EASTERN REGION
District Office Nm:	OTTAWA DISTRICT OFFICE 402			Count Manifests:	2
Moe Region Code:	04			Sum Received Qty:	27200.0
NAICS Code:		911110			
NAICS:					
Waste Code:		221			
Waste Class Name:		LIGHT FUELS			
Waste Char Code:		L			
Waste Char:		LIQUID INDUSTRIAL WASTE			
<u>2020 Receiver Manifest Details</u>					
District:	402			Region Office Name:	EASTERN REGION
District Office Nm:	OTTAWA DISTRICT OFFICE 402			Count Manifests:	1
Moe Region Code:	04			Sum Received Qty:	6000.0
NAICS Code:		621110			
NAICS:		OFFICES OF PHYSICIANS			
Waste Code:		150			
Waste Class Name:		INERT INORGANIC WASTES			
Waste Char Code:		L			
Waste Char:		LIQUID INDUSTRIAL WASTE			
<u>2020 Receiver Manifest Details</u>					
District:	402			Region Office Name:	EASTERN REGION
District Office Nm:	OTTAWA DISTRICT OFFICE 402			Count Manifests:	1
Moe Region Code:	04			Sum Received Qty:	40.0
NAICS Code:		452999			
NAICS:		ALL OTHER MISCELLANEOUS GENERAL MERCHANDISE STORES			
Waste Code:		263			
Waste Class Name:		ORGANIC LABORATORY CHEMICALS			
Waste Char Code:		L			
Waste Char:		LIQUID INDUSTRIAL WASTE			
<u>2020 Receiver Manifest Details</u>					
District:	402			Region Office Name:	EASTERN REGION
District Office Nm:	OTTAWA DISTRICT OFFICE 402			Count Manifests:	1
Moe Region Code:	04			Sum Received Qty:	5083.0
NAICS Code:		611210			
NAICS:					
Waste Code:		251			
Waste Class Name:		OIL SKIMMINGS & SLUDGES			
Waste Char Code:		L			
Waste Char:		LIQUID INDUSTRIAL WASTE			
<u>2020 Receiver Manifest Details</u>					
District:	401			Region Office Name:	EASTERN REGION
District Office Nm:	KINGSTON DISTRICT OFFICE 401			Count Manifests:	1
Moe Region Code:	04			Sum Received Qty:	3400.0
NAICS Code:		488490			
NAICS:		OTHER SUPPORT ACTIVITIES FOR ROAD TRANSPORTATION			
Waste Code:		251			
Waste Class Name:		OIL SKIMMINGS & SLUDGES			
Waste Char Code:		L			
Waste Char:		LIQUID INDUSTRIAL WASTE			

<i>Map Key</i>	<i>Number of Records</i>	<i>Direction/ Distance (m)</i>	<i>Elev/Diff (m)</i>	<i>Site</i>	<i>DB</i>
<u>2020 Receiver Manifest Details</u>					
<i>District:</i>	402			<i>Region Office Name:</i>	EASTERN REGION
<i>District Office Nm:</i>	OTTAWA DISTRICT OFFICE 402			<i>Count Manifests:</i>	1
<i>Moe Region Code:</i>	04			<i>Sum Received Qty:</i>	40.0
<i>NAICS Code:</i>		482114			
<i>NAICS:</i>					
<i>Waste Code:</i>		113			
<i>Waste Class Name:</i>		ACID WASTE - OTHER METALS			
<i>Waste Char Code:</i>		C			
<i>Waste Char:</i>		CORROSIVE			
<u>2020 Receiver Manifest Details</u>					
<i>District:</i>	402			<i>Region Office Name:</i>	EASTERN REGION
<i>District Office Nm:</i>	OTTAWA DISTRICT OFFICE 402			<i>Count Manifests:</i>	6
<i>Moe Region Code:</i>	04			<i>Sum Received Qty:</i>	47216.0
<i>NAICS Code:</i>		447110			
<i>NAICS:</i>					
<i>Waste Code:</i>		221			
<i>Waste Class Name:</i>		LIGHT FUELS			
<i>Waste Char Code:</i>		L			
<i>Waste Char:</i>		LIQUID INDUSTRIAL WASTE			
<u>2020 Receiver Manifest Details</u>					
<i>District:</i>	401			<i>Region Office Name:</i>	EASTERN REGION
<i>District Office Nm:</i>	KINGSTON DISTRICT OFFICE 401			<i>Count Manifests:</i>	1
<i>Moe Region Code:</i>	04			<i>Sum Received Qty:</i>	410.0
<i>NAICS Code:</i>		912150			
<i>NAICS:</i>					
<i>Waste Code:</i>		221			
<i>Waste Class Name:</i>		LIGHT FUELS			
<i>Waste Char Code:</i>		L			
<i>Waste Char:</i>		LIQUID INDUSTRIAL WASTE			
<u>2020 Receiver Manifest Details</u>					
<i>District:</i>	402			<i>Region Office Name:</i>	EASTERN REGION
<i>District Office Nm:</i>	OTTAWA DISTRICT OFFICE 402			<i>Count Manifests:</i>	26
<i>Moe Region Code:</i>	04			<i>Sum Received Qty:</i>	197162.0
<i>NAICS Code:</i>		485112			
<i>NAICS:</i>					
<i>Waste Code:</i>		146			
<i>Waste Class Name:</i>		OTHER SPECIFIED INORGANICS			
<i>Waste Char Code:</i>		L			
<i>Waste Char:</i>		LIQUID INDUSTRIAL WASTE			
<u>2020 Receiver Manifest Details</u>					
<i>District:</i>	402			<i>Region Office Name:</i>	EASTERN REGION
<i>District Office Nm:</i>	OTTAWA DISTRICT OFFICE 402			<i>Count Manifests:</i>	2
<i>Moe Region Code:</i>	04			<i>Sum Received Qty:</i>	7962.0
<i>NAICS Code:</i>		488119			
<i>NAICS:</i>					
<i>Waste Code:</i>		251			
<i>Waste Class Name:</i>		OIL SKIMMINGS & SLUDGES			
<i>Waste Char Code:</i>		L			
<i>Waste Char:</i>		LIQUID INDUSTRIAL WASTE			

2020 Receiver Manifest Details

District:	402			Region Office Name:	EASTERN REGION
District Office Nm:	OTTAWA DISTRICT OFFICE 402			Count Manifests:	3
Moe Region Code:	04			Sum Received Qty:	7600.0
NAICS Code:		447110			
NAICS:					
Waste Code:		251			
Waste Class Name:		OIL SKIMMINGS & SLUDGES			
Waste Char Code:		L			
Waste Char:		LIQUID INDUSTRIAL WASTE			

2020 Receiver Manifest Details

District:	402			Region Office Name:	EASTERN REGION
District Office Nm:	OTTAWA DISTRICT OFFICE 402			Count Manifests:	1
Moe Region Code:	04			Sum Received Qty:	28.0
NAICS Code:		911910			
NAICS:					
Waste Code:		148			
Waste Class Name:		INORGANIC LABORATORY CHEMICALS			
Waste Char Code:		C			
Waste Char:		CORROSIVE			

2020 Receiver Manifest Details

District:	403			Region Office Name:	EASTERN REGION
District Office Nm:	CORNWALL AREA OFFICE 403			Count Manifests:	1
Moe Region Code:	04			Sum Received Qty:	2850.0
NAICS Code:		811119			
NAICS:		OTHER AUTOMOTIVE MECHANICAL AND ELECTRICAL REPAIR AND MAINTENANCE			
Waste Code:		251			
Waste Class Name:		OIL SKIMMINGS & SLUDGES			
Waste Char Code:		L			
Waste Char:		LIQUID INDUSTRIAL WASTE			

2020 Receiver Manifest Details

District:	402			Region Office Name:	EASTERN REGION
District Office Nm:	OTTAWA DISTRICT OFFICE 402			Count Manifests:	1
Moe Region Code:	04			Sum Received Qty:	1000.0
NAICS Code:		624120			
NAICS:					
Waste Code:		251			
Waste Class Name:		OIL SKIMMINGS & SLUDGES			
Waste Char Code:		L			
Waste Char:		LIQUID INDUSTRIAL WASTE			

2020 Receiver Manifest Details

District:	402			Region Office Name:	EASTERN REGION
District Office Nm:	OTTAWA DISTRICT OFFICE 402			Count Manifests:	1
Moe Region Code:	04			Sum Received Qty:	13024.0
NAICS Code:		532490			
NAICS:		OTHER COMMERCIAL AND INDUSTRIAL MACHINERY AND EQUIPMENT RENTAL AND LEASING			
Waste Code:		122			
Waste Class Name:		ALKALINE WASTES - OTHER METALS			
Waste Char Code:		T			
Waste Char:		LEACHATE TOXIC			

2020 Receiver Manifest Details

Map Key	Number of Records	Direction/ Distance (m)	Elev/Diff (m)	Site	DB
District:	402			Region Office Name:	EASTERN REGION
District Office Nm:	OTTAWA DISTRICT OFFICE 402			Count Manifests:	2
Moe Region Code:	04			Sum Received Qty:	194.0
NAICS Code:	482114				
NAICS:					
Waste Code:	331				
Waste Class Name:	WASTE COMPRESSED GASES				
Waste Char Code:	I				
Waste Char:	IGNITABLE				
<u>2020 Receiver Manifest Details</u>					
District:	402			Region Office Name:	EASTERN REGION
District Office Nm:	OTTAWA DISTRICT OFFICE 402			Count Manifests:	173
Moe Region Code:	04			Sum Received Qty:	1794576.0
NAICS Code:	531310				
NAICS:	REAL ESTATE PROPERTY MANAGERS				
Waste Code:	241				
Waste Class Name:	HALOGENATED SOLVENTS				
Waste Char Code:	L				
Waste Char:	LIQUID INDUSTRIAL WASTE				
<u>2020 Receiver Manifest Details</u>					
District:	402			Region Office Name:	EASTERN REGION
District Office Nm:	OTTAWA DISTRICT OFFICE 402			Count Manifests:	1
Moe Region Code:	04			Sum Received Qty:	1000.0
NAICS Code:	562110				
NAICS:	WASTE COLLECTION				
Waste Code:	251				
Waste Class Name:	OIL SKIMMINGS & SLUDGES				
Waste Char Code:	L				
Waste Char:	LIQUID INDUSTRIAL WASTE				
<u>2020 Receiver Manifest Details</u>					
District:	402			Region Office Name:	EASTERN REGION
District Office Nm:	OTTAWA DISTRICT OFFICE 402			Count Manifests:	1
Moe Region Code:	04			Sum Received Qty:	3000.0
NAICS Code:	493110				
NAICS:	GENERAL WAREHOUSING AND STORAGE				
Waste Code:	146				
Waste Class Name:	OTHER SPECIFIED INORGANICS				
Waste Char Code:	L				
Waste Char:	LIQUID INDUSTRIAL WASTE				
<u>2020 Receiver Manifest Details</u>					
District:	402			Region Office Name:	EASTERN REGION
District Office Nm:	OTTAWA DISTRICT OFFICE 402			Count Manifests:	1
Moe Region Code:	04			Sum Received Qty:	1080.0
NAICS Code:	221320				
NAICS:	SEWAGE TREATMENT FACILITIES				
Waste Code:	263				
Waste Class Name:	ORGANIC LABORATORY CHEMICALS				
Waste Char Code:	L				
Waste Char:	LIQUID INDUSTRIAL WASTE				
<u>2020 Receiver Manifest Details</u>					
District:	402			Region Office Name:	EASTERN REGION
District Office Nm:	OTTAWA DISTRICT OFFICE 402			Count Manifests:	4

Map Key	Number of Records	Direction/ Distance (m)	Elev/Diff (m)	Site	DB
Moe Region Code:	04			Sum Received Qty:	16580.0
NAICS Code:		325610			
NAICS:		SOAP AND CLEANING COMPOUND MANUFACTURING			
Waste Code:		262			
Waste Class Name:		DETERGENTS/SOAPS			
Waste Char Code:		L			
Waste Char:		LIQUID INDUSTRIAL WASTE			
<u>2020 Receiver Manifest Details</u>					
District:	403			Region Office Name:	EASTERN REGION
District Office Nm:	CORNWALL AREA OFFICE 403			Count Manifests:	6
Moe Region Code:	04			Sum Received Qty:	65600.0
NAICS Code:		562910			
NAICS:		REMEDICATION SERVICES			
Waste Code:		251			
Waste Class Name:		OIL SKIMMINGS & SLUDGES			
Waste Char Code:		L			
Waste Char:		LIQUID INDUSTRIAL WASTE			
<u>2020 Receiver Manifest Details</u>					
District:	402			Region Office Name:	EASTERN REGION
District Office Nm:	OTTAWA DISTRICT OFFICE 402			Count Manifests:	2
Moe Region Code:	04			Sum Received Qty:	5709.0
NAICS Code:		441310			
NAICS:		AUTOMOTIVE PARTS AND ACCESSORIES STORES			
Waste Code:		251			
Waste Class Name:		OIL SKIMMINGS & SLUDGES			
Waste Char Code:		L			
Waste Char:		LIQUID INDUSTRIAL WASTE			
<u>2020 Receiver Manifest Details</u>					
District:	402			Region Office Name:	EASTERN REGION
District Office Nm:	OTTAWA DISTRICT OFFICE 402			Count Manifests:	1
Moe Region Code:	04			Sum Received Qty:	605.0
NAICS Code:		611110			
NAICS:		ELEMENTARY AND SECONDARY SCHOOLS			
Waste Code:		212			
Waste Class Name:		ALIPHATIC SOLVENTS			
Waste Char Code:		L			
Waste Char:		LIQUID INDUSTRIAL WASTE			
<u>2020 Receiver Manifest Details</u>					
District:	402			Region Office Name:	EASTERN REGION
District Office Nm:	OTTAWA DISTRICT OFFICE 402			Count Manifests:	7
Moe Region Code:	04			Sum Received Qty:	55374.0
NAICS Code:		238291			
NAICS:		ELEVATOR AND ESCALATOR INSTALLATION CONTRACTORS			
Waste Code:		251			
Waste Class Name:		OIL SKIMMINGS & SLUDGES			
Waste Char Code:		L			
Waste Char:		LIQUID INDUSTRIAL WASTE			
<u>2020 Receiver Manifest Details</u>					
District:	403			Region Office Name:	EASTERN REGION
District Office Nm:	CORNWALL AREA OFFICE 403			Count Manifests:	1
Moe Region Code:	04			Sum Received Qty:	300.0
NAICS Code:		913910			

Map Key	Number of Records	Direction/ Distance (m)	Elev/Diff (m)	Site	DB
NAICS:					
Waste Code:	251				
Waste Class Name:	OIL SKIMMINGS & SLUDGES				
Waste Char Code:	L				
Waste Char:	LIQUID INDUSTRIAL WASTE				
<u>2020 Receiver Manifest Details</u>					
District:	402			Region Office Name:	EASTERN REGION
District Office Nm:	OTTAWA DISTRICT OFFICE 402			Count Manifests:	47
Moe Region Code:	04			Sum Received Qty:	250817.0
NAICS Code:	913910				
NAICS:					
Waste Code:	251				
Waste Class Name:	OIL SKIMMINGS & SLUDGES				
Waste Char Code:	L				
Waste Char:	LIQUID INDUSTRIAL WASTE				
<u>2020 Receiver Manifest Details</u>					
District:	402			Region Office Name:	EASTERN REGION
District Office Nm:	OTTAWA DISTRICT OFFICE 402			Count Manifests:	2
Moe Region Code:	04			Sum Received Qty:	7000.0
NAICS Code:	488490				
NAICS:					
Waste Code:	251				
Waste Class Name:	OIL SKIMMINGS & SLUDGES				
Waste Char Code:	L				
Waste Char:	LIQUID INDUSTRIAL WASTE				
<u>2020 Receiver Manifest Details</u>					
District:	402			Region Office Name:	EASTERN REGION
District Office Nm:	OTTAWA DISTRICT OFFICE 402			Count Manifests:	2
Moe Region Code:	04			Sum Received Qty:	140.0
NAICS Code:	913150				
NAICS:					
Waste Code:	148				
Waste Class Name:	INORGANIC LABORATORY CHEMICALS				
Waste Char Code:	C				
Waste Char:	CORROSIVE				
<u>2020 Receiver Manifest Details</u>					
District:	402			Region Office Name:	EASTERN REGION
District Office Nm:	OTTAWA DISTRICT OFFICE 402			Count Manifests:	9
Moe Region Code:	04			Sum Received Qty:	85808.0
NAICS Code:	236110				
NAICS:					
Waste Code:	150				
Waste Class Name:	INERT INORGANIC WASTES				
Waste Char Code:	L				
Waste Char:	LIQUID INDUSTRIAL WASTE				
<u>2020 Receiver Manifest Details</u>					
District:	402			Region Office Name:	EASTERN REGION
District Office Nm:	OTTAWA DISTRICT OFFICE 402			Count Manifests:	1
Moe Region Code:	04			Sum Received Qty:	875.0
NAICS Code:	417230				
NAICS:					
Waste Code:	251				
	INDUSTRIAL MACHINERY, EQUIPMENT AND SUPPLIES WHOLESALER-DISTRIBUTORS				

<i>Map Key</i>	<i>Number of Records</i>	<i>Direction/ Distance (m)</i>	<i>Elev/Diff (m)</i>	<i>Site</i>	<i>DB</i>
Waste Class Name:		OIL SKIMMINGS & SLUDGES			
Waste Char Code:		L			
Waste Char:		LIQUID INDUSTRIAL WASTE			
<u>2020 Receiver Manifest Details</u>					
District:	402			Region Office Name:	EASTERN REGION
District Office Nm:	OTTAWA DISTRICT OFFICE 402			Count Manifests:	4
Moe Region Code:	04			Sum Received Qty:	19720.0
NAICS Code:	417910				
NAICS:	OFFICE AND STORE MACHINERY AND EQUIPMENT WHOLESALER-DISTRIBUTORS				
Waste Code:	251				
Waste Class Name:	OIL SKIMMINGS & SLUDGES				
Waste Char Code:	L				
Waste Char:	LIQUID INDUSTRIAL WASTE				
<u>2020 Receiver Manifest Details</u>					
District:	402			Region Office Name:	EASTERN REGION
District Office Nm:	OTTAWA DISTRICT OFFICE 402			Count Manifests:	1
Moe Region Code:	04			Sum Received Qty:	410.0
NAICS Code:	451110				
NAICS:	SPORTING GOODS STORES				
Waste Code:	221				
Waste Class Name:	LIGHT FUELS				
Waste Char Code:	L				
Waste Char:	LIQUID INDUSTRIAL WASTE				
<u>2020 Receiver Manifest Details</u>					
District:	402			Region Office Name:	EASTERN REGION
District Office Nm:	OTTAWA DISTRICT OFFICE 402			Count Manifests:	4
Moe Region Code:	04			Sum Received Qty:	1375.0
NAICS Code:	531120				
NAICS:	LESSORS OF NON-RESIDENTIAL BUILDINGS (EXCEPT MINI-WAREHOUSES)				
Waste Code:	251				
Waste Class Name:	OIL SKIMMINGS & SLUDGES				
Waste Char Code:	L				
Waste Char:	LIQUID INDUSTRIAL WASTE				
<u>2020 Receiver Manifest Details</u>					
District:	402			Region Office Name:	EASTERN REGION
District Office Nm:	OTTAWA DISTRICT OFFICE 402			Count Manifests:	3
Moe Region Code:	04			Sum Received Qty:	8000.0
NAICS Code:	531210				
NAICS:	OFFICES OF REAL ESTATE AGENTS AND BROKERS				
Waste Code:	251				
Waste Class Name:	OIL SKIMMINGS & SLUDGES				
Waste Char Code:	L				
Waste Char:	LIQUID INDUSTRIAL WASTE				
<u>2020 Receiver Manifest Details</u>					
District:	402			Region Office Name:	EASTERN REGION
District Office Nm:	OTTAWA DISTRICT OFFICE 402			Count Manifests:	1
Moe Region Code:	04			Sum Received Qty:	3335.0
NAICS Code:	532490				
NAICS:	OTHER COMMERCIAL AND INDUSTRIAL MACHINERY AND EQUIPMENT RENTAL AND LEASING				
Waste Code:	254				
Waste Class Name:	TRANSFER STATION OILS WASTES				
Waste Char Code:	T				

Map Key	Number of Records	Direction/ Distance (m)	Elev/Diff (m)	Site	DB
----------------	--------------------------	--------------------------------	----------------------	-------------	-----------

Waste Char: LEACHATE TOXIC

2020 Receiver Manifest Details

District:	402	Region Office Name:	EASTERN REGION
District Office Nm:	OTTAWA DISTRICT OFFICE 402	Count Manifests:	2
Moe Region Code:	04	Sum Received Qty:	8500.0
NAICS Code:	452110		
NAICS:	DEPARTMENT STORES		
Waste Code:	251		
Waste Class Name:	OIL SKIMMINGS & SLUDGES		
Waste Char Code:	L		
Waste Char:	LIQUID INDUSTRIAL WASTE		

2020 Receiver Manifest Details

District:	402	Region Office Name:	EASTERN REGION
District Office Nm:	OTTAWA DISTRICT OFFICE 402	Count Manifests:	2
Moe Region Code:	04	Sum Received Qty:	10758.0
NAICS Code:	236220		
NAICS:	COMMERCIAL AND INSTITUTIONAL BUILDING CONSTRUCTION		
Waste Code:	251		
Waste Class Name:	OIL SKIMMINGS & SLUDGES		
Waste Char Code:	L		
Waste Char:	LIQUID INDUSTRIAL WASTE		

2020 Receiver Manifest Details

District:	403	Region Office Name:	EASTERN REGION
District Office Nm:	CORNWALL AREA OFFICE 403	Count Manifests:	1
Moe Region Code:	04	Sum Received Qty:	3000.0
NAICS Code:	416390		
NAICS:	OTHER SPECIALTY-LINE BUILDING SUPPLIES WHOLESALER-DISTRIBUTORS		
Waste Code:	251		
Waste Class Name:	OIL SKIMMINGS & SLUDGES		
Waste Char Code:	L		
Waste Char:	LIQUID INDUSTRIAL WASTE		

2020 Receiver Manifest Details

District:	402	Region Office Name:	EASTERN REGION
District Office Nm:	OTTAWA DISTRICT OFFICE 402	Count Manifests:	9
Moe Region Code:	04	Sum Received Qty:	42822.0
NAICS Code:	561210		
NAICS:	FACILITIES SUPPORT SERVICES		
Waste Code:	251		
Waste Class Name:	OIL SKIMMINGS & SLUDGES		
Waste Char Code:	L		
Waste Char:	LIQUID INDUSTRIAL WASTE		

2020 Receiver Manifest Details

District:	402	Region Office Name:	EASTERN REGION
District Office Nm:	OTTAWA DISTRICT OFFICE 402	Count Manifests:	6
Moe Region Code:	04	Sum Received Qty:	23365.0
NAICS Code:	561799		
NAICS:	ALL OTHER SERVICES TO BUILDINGS AND DWELLINGS		
Waste Code:	251		
Waste Class Name:	OIL SKIMMINGS & SLUDGES		
Waste Char Code:	L		
Waste Char:	LIQUID INDUSTRIAL WASTE		

2020 Receiver Manifest Details

District:	402	Region Office Name:	EASTERN REGION
District Office Nm:	OTTAWA DISTRICT OFFICE 402	Count Manifests:	2
Moe Region Code:	04	Sum Received Qty:	18000.0
NAICS Code:	445110		
NAICS:	SUPERMARKETS AND OTHER GROCERY (EXCEPT CONVENIENCE) STORES		
Waste Code:	251		
Waste Class Name:	OIL SKIMMINGS & SLUDGES		
Waste Char Code:	L		
Waste Char:	LIQUID INDUSTRIAL WASTE		

2020 Receiver Manifest Details

District:	402	Region Office Name:	EASTERN REGION
District Office Nm:	OTTAWA DISTRICT OFFICE 402	Count Manifests:	8
Moe Region Code:	04	Sum Received Qty:	66621.0
NAICS Code:	237310		
NAICS:	HIGHWAY, STREET AND BRIDGE CONSTRUCTION		
Waste Code:	221		
Waste Class Name:	LIGHT FUELS		
Waste Char Code:	L		
Waste Char:	LIQUID INDUSTRIAL WASTE		

2020 Receiver Manifest Details

District:	402	Region Office Name:	EASTERN REGION
District Office Nm:	OTTAWA DISTRICT OFFICE 402	Count Manifests:	1
Moe Region Code:	04	Sum Received Qty:	1000.0
NAICS Code:	482114		
NAICS:			
Waste Code:	263		
Waste Class Name:	ORGANIC LABORATORY CHEMICALS		
Waste Char Code:	I		
Waste Char:	IGNITABLE		

2020 Receiver Manifest Details

District:	402	Region Office Name:	EASTERN REGION
District Office Nm:	OTTAWA DISTRICT OFFICE 402	Count Manifests:	2
Moe Region Code:	04	Sum Received Qty:	20000.0
NAICS Code:	236210		
NAICS:	INDUSTRIAL BUILDING AND STRUCTURE CONSTRUCTION		
Waste Code:	146		
Waste Class Name:	OTHER SPECIFIED INORGANICS		
Waste Char Code:	L		
Waste Char:	LIQUID INDUSTRIAL WASTE		

2020 Receiver Manifest Details

District:	402	Region Office Name:	EASTERN REGION
District Office Nm:	OTTAWA DISTRICT OFFICE 402	Count Manifests:	12
Moe Region Code:	04	Sum Received Qty:	105400.0
NAICS Code:	237990		
NAICS:	OTHER HEAVY AND CIVIL ENGINEERING CONSTRUCTION		
Waste Code:	146		
Waste Class Name:	OTHER SPECIFIED INORGANICS		
Waste Char Code:	L		
Waste Char:	LIQUID INDUSTRIAL WASTE		

2020 Receiver Manifest Details

<i>Map Key</i>	<i>Number of Records</i>	<i>Direction/ Distance (m)</i>	<i>Elev/Diff (m)</i>	<i>Site</i>	<i>DB</i>
District:	402			Region Office Name:	EASTERN REGION
District Office Nm:	OTTAWA DISTRICT OFFICE 402			Count Manifests:	1
Moe Region Code:	04			Sum Received Qty:	10200.0
NAICS Code:		713940			
NAICS:					
Waste Code:		150			
Waste Class Name:		INERT INORGANIC WASTES			
Waste Char Code:		L			
Waste Char:		LIQUID INDUSTRIAL WASTE			
<u>2020 Receiver Manifest Details</u>					
District:	402			Region Office Name:	EASTERN REGION
District Office Nm:	OTTAWA DISTRICT OFFICE 402			Count Manifests:	1
Moe Region Code:	04			Sum Received Qty:	1532.0
NAICS Code:		112910			
NAICS:		APICULTURE			
Waste Code:		251			
Waste Class Name:		OIL SKIMMINGS & SLUDGES			
Waste Char Code:		L			
Waste Char:		LIQUID INDUSTRIAL WASTE			
<u>2020 Receiver Manifest Details</u>					
District:	402			Region Office Name:	EASTERN REGION
District Office Nm:	OTTAWA DISTRICT OFFICE 402			Count Manifests:	1
Moe Region Code:	04			Sum Received Qty:	615.0
NAICS Code:		913910			
NAICS:					
Waste Code:		241			
Waste Class Name:		HALOGENATED SOLVENTS			
Waste Char Code:		L			
Waste Char:		LIQUID INDUSTRIAL WASTE			
<u>2020 Receiver Manifest Details</u>					
District:	402			Region Office Name:	EASTERN REGION
District Office Nm:	OTTAWA DISTRICT OFFICE 402			Count Manifests:	1
Moe Region Code:	04			Sum Received Qty:	3866.0
NAICS Code:		811411			
NAICS:		HOME AND GARDEN EQUIPMENT REPAIR AND MAINTENANCE			
Waste Code:		251			
Waste Class Name:		OIL SKIMMINGS & SLUDGES			
Waste Char Code:		L			
Waste Char:		LIQUID INDUSTRIAL WASTE			
<u>2020 Receiver Manifest Details</u>					
District:	402			Region Office Name:	EASTERN REGION
District Office Nm:	OTTAWA DISTRICT OFFICE 402			Count Manifests:	2
Moe Region Code:	04			Sum Received Qty:	4200.0
NAICS Code:		562990			
NAICS:		ALL OTHER WASTE MANAGEMENT SERVICES			
Waste Code:		212			
Waste Class Name:		ALIPHATIC SOLVENTS			
Waste Char Code:		L			
Waste Char:		LIQUID INDUSTRIAL WASTE			
<u>2020 Receiver Manifest Details</u>					
District:	402			Region Office Name:	EASTERN REGION

Map Key	Number of Records	Direction/ Distance (m)	Elev/Diff (m)	Site	DB
District Office Nm:	OTTAWA DISTRICT OFFICE 402			Count Manifests:	2
Moe Region Code:	04			Sum Received Qty:	11950.0
NAICS Code:	913150				
NAICS:					
Waste Code:	251				
Waste Class Name:	OIL SKIMMINGS & SLUDGES				
Waste Char Code:	L				
Waste Char:	LIQUID INDUSTRIAL WASTE				

2020 Receiver Manifest Details

District:	402			Region Office Name:	EASTERN REGION
District Office Nm:	OTTAWA DISTRICT OFFICE 402			Count Manifests:	2
Moe Region Code:	04			Sum Received Qty:	27200.0
NAICS Code:	913150				
NAICS:					
Waste Code:	252				
Waste Class Name:	WASTE OILS & LUBRICANTS				
Waste Char Code:	L				
Waste Char:	LIQUID INDUSTRIAL WASTE				

2020 Receiver Manifest Details

District:	402			Region Office Name:	EASTERN REGION
District Office Nm:	OTTAWA DISTRICT OFFICE 402			Count Manifests:	2
Moe Region Code:	04			Sum Received Qty:	5485.0
NAICS Code:	481110				
NAICS:	SCHEDULED AIR TRANSPORTATION				
Waste Code:	251				
Waste Class Name:	OIL SKIMMINGS & SLUDGES				
Waste Char Code:	L				
Waste Char:	LIQUID INDUSTRIAL WASTE				

2020 Receiver Manifest Details

District:	403			Region Office Name:	EASTERN REGION
District Office Nm:	CORNWALL AREA OFFICE 403			Count Manifests:	2
Moe Region Code:	04			Sum Received Qty:	12000.0
NAICS Code:	221122				
NAICS:	ELECTRIC POWER DISTRIBUTION				
Waste Code:	251				
Waste Class Name:	OIL SKIMMINGS & SLUDGES				
Waste Char Code:	L				
Waste Char:	LIQUID INDUSTRIAL WASTE				

2020 Receiver Manifest Details

District:	402			Region Office Name:	EASTERN REGION
District Office Nm:	OTTAWA DISTRICT OFFICE 402			Count Manifests:	1
Moe Region Code:	04			Sum Received Qty:	1000.0
NAICS Code:	562990				
NAICS:	ALL OTHER WASTE MANAGEMENT SERVICES				
Waste Code:	145				
Waste Class Name:	PAINT/PIGMENT/COATING RESIDUES				
Waste Char Code:	L				
Waste Char:	LIQUID INDUSTRIAL WASTE				

2020 Receiver Manifest Details

District:	403			Region Office Name:	EASTERN REGION
District Office Nm:	CORNWALL AREA OFFICE 403			Count Manifests:	1
Moe Region Code:	04			Sum Received Qty:	2600.0

<i>Map Key</i>	<i>Number of Records</i>	<i>Direction/ Distance (m)</i>	<i>Elev/Diff (m)</i>	<i>Site</i>	<i>DB</i>
NAICS Code:		485410			
NAICS:					
Waste Code:		252			
Waste Class Name:		WASTE OILS & LUBRICANTS			
Waste Char Code:		L			
Waste Char:		LIQUID INDUSTRIAL WASTE			
<u>2020 Receiver Manifest Details</u>					
District:	402			Region Office Name:	EASTERN REGION
District Office Nm:	OTTAWA DISTRICT OFFICE 402			Count Manifests:	9
Moe Region Code:	04			Sum Received Qty:	87212.0
NAICS Code:		911110			
NAICS:					
Waste Code:		251			
Waste Class Name:		OIL SKIMMINGS & SLUDGES			
Waste Char Code:		L			
Waste Char:		LIQUID INDUSTRIAL WASTE			
<u>2020 Receiver Manifest Details</u>					
District:	402			Region Office Name:	EASTERN REGION
District Office Nm:	OTTAWA DISTRICT OFFICE 402			Count Manifests:	2
Moe Region Code:	04			Sum Received Qty:	4300.0
NAICS Code:		913940			
NAICS:					
Waste Code:		251			
Waste Class Name:		OIL SKIMMINGS & SLUDGES			
Waste Char Code:		L			
Waste Char:		LIQUID INDUSTRIAL WASTE			
<u>2020 Receiver Manifest Details</u>					
District:	402			Region Office Name:	EASTERN REGION
District Office Nm:	OTTAWA DISTRICT OFFICE 402			Count Manifests:	1
Moe Region Code:	04			Sum Received Qty:	8000.0
NAICS Code:		551113			
NAICS:		HOLDING COMPANIES			
Waste Code:		251			
Waste Class Name:		OIL SKIMMINGS & SLUDGES			
Waste Char Code:		L			
Waste Char:		LIQUID INDUSTRIAL WASTE			
<u>2020 Receiver Manifest Details</u>					
District:	402			Region Office Name:	EASTERN REGION
District Office Nm:	OTTAWA DISTRICT OFFICE 402			Count Manifests:	1
Moe Region Code:	04			Sum Received Qty:	800.0
NAICS Code:		611110			
NAICS:		ELEMENTARY AND SECONDARY SCHOOLS			
Waste Code:		221			
Waste Class Name:		LIGHT FUELS			
Waste Char Code:		L			
Waste Char:		LIQUID INDUSTRIAL WASTE			
<u>2020 Receiver Manifest Details</u>					
District:	402			Region Office Name:	EASTERN REGION
District Office Nm:	OTTAWA DISTRICT OFFICE 402			Count Manifests:	13
Moe Region Code:	04			Sum Received Qty:	166738.0
NAICS Code:		562990			
NAICS:		ALL OTHER WASTE MANAGEMENT SERVICES			

<i>Map Key</i>	<i>Number of Records</i>	<i>Direction/ Distance (m)</i>	<i>Elev/Diff (m)</i>	<i>Site</i>	<i>DB</i>
Waste Code:	221				
Waste Class Name:	LIGHT FUELS				
Waste Char Code:	L				
Waste Char:	LIQUID INDUSTRIAL WASTE				
<u>2020 Receiver Manifest Details</u>					
District:	402			Region Office Name:	EASTERN REGION
District Office Nm:	OTTAWA DISTRICT OFFICE 402			Count Manifests:	1
Moe Region Code:	04			Sum Received Qty:	250.0
NAICS Code:	445310				
NAICS:	BEER, WINE AND LIQUOR STORES				
Waste Code:	251				
Waste Class Name:	OIL SKIMMINGS & SLUDGES				
Waste Char Code:	L				
Waste Char:	LIQUID INDUSTRIAL WASTE				
<u>2020 Receiver Manifest Details</u>					
District:	402			Region Office Name:	EASTERN REGION
District Office Nm:	OTTAWA DISTRICT OFFICE 402			Count Manifests:	2
Moe Region Code:	04			Sum Received Qty:	19600.0
NAICS Code:	236210				
NAICS:	INDUSTRIAL BUILDING AND STRUCTURE CONSTRUCTION				
Waste Code:	221				
Waste Class Name:	LIGHT FUELS				
Waste Char Code:	L				
Waste Char:	LIQUID INDUSTRIAL WASTE				
<u>2020 Receiver Manifest Details</u>					
District:	402			Region Office Name:	EASTERN REGION
District Office Nm:	OTTAWA DISTRICT OFFICE 402			Count Manifests:	5
Moe Region Code:	04			Sum Received Qty:	3462.0
NAICS Code:	611110				
NAICS:	ELEMENTARY AND SECONDARY SCHOOLS				
Waste Code:	251				
Waste Class Name:	OIL SKIMMINGS & SLUDGES				
Waste Char Code:	L				
Waste Char:	LIQUID INDUSTRIAL WASTE				
<u>2020 Receiver Manifest Details</u>					
District:	402			Region Office Name:	EASTERN REGION
District Office Nm:	OTTAWA DISTRICT OFFICE 402			Count Manifests:	1
Moe Region Code:	04			Sum Received Qty:	500.0
NAICS Code:	611110				
NAICS:	ELEMENTARY AND SECONDARY SCHOOLS				
Waste Code:	252				
Waste Class Name:	WASTE OILS & LUBRICANTS				
Waste Char Code:	L				
Waste Char:	LIQUID INDUSTRIAL WASTE				
<u>2020 Receiver Manifest Details</u>					
District:	402			Region Office Name:	EASTERN REGION
District Office Nm:	OTTAWA DISTRICT OFFICE 402			Count Manifests:	1
Moe Region Code:	04			Sum Received Qty:	115.0
NAICS Code:	911910				
NAICS:					
Waste Code:	145				
Waste Class Name:	PAINT/PIGMENT/COATING RESIDUES				

Map Key	Number of Records	Direction/ Distance (m)	Elev/Diff (m)	Site	DB
Waste Char Code:		I			
Waste Char:		IGNITABLE			
<u>2020 Receiver Manifest Details</u>					
District:	402			Region Office Name:	EASTERN REGION
District Office Nm:	OTTAWA DISTRICT OFFICE 402			Count Manifests:	1
Moe Region Code:	04			Sum Received Qty:	20.0
NAICS Code:		911910			
NAICS:					
Waste Code:		146			
Waste Class Name:		OTHER SPECIFIED INORGANICS			
Waste Char Code:		T			
Waste Char:		LEACHATE TOXIC			
<u>2020 Receiver Manifest Details</u>					
District:	402			Region Office Name:	EASTERN REGION
District Office Nm:	OTTAWA DISTRICT OFFICE 402			Count Manifests:	1
Moe Region Code:	04			Sum Received Qty:	9000.0
NAICS Code:		911910			
NAICS:					
Waste Code:		212			
Waste Class Name:		ALIPHATIC SOLVENTS			
Waste Char Code:		L			
Waste Char:		LIQUID INDUSTRIAL WASTE			
<u>2020 Receiver Manifest Details</u>					
District:	402			Region Office Name:	EASTERN REGION
District Office Nm:	OTTAWA DISTRICT OFFICE 402			Count Manifests:	1
Moe Region Code:	04			Sum Received Qty:	80.0
NAICS Code:		913150			
NAICS:					
Waste Code:		331			
Waste Class Name:		WASTE COMPRESSED GASES			
Waste Char Code:		I			
Waste Char:		IGNITABLE			
<u>2020 Receiver Manifest Details</u>					
District:	402			Region Office Name:	EASTERN REGION
District Office Nm:	OTTAWA DISTRICT OFFICE 402			Count Manifests:	2
Moe Region Code:	04			Sum Received Qty:	2657.0
NAICS Code:		332710			
NAICS:		MACHINE SHOPS			
Waste Code:		253			
Waste Class Name:		EMULSIFIED OILS			
Waste Char Code:		L			
Waste Char:		LIQUID INDUSTRIAL WASTE			
<u>2020 Receiver Manifest Details</u>					
District:	402			Region Office Name:	EASTERN REGION
District Office Nm:	OTTAWA DISTRICT OFFICE 402			Count Manifests:	2
Moe Region Code:	04			Sum Received Qty:	12872.0
NAICS Code:		811111			
NAICS:		GENERAL AUTOMOTIVE REPAIR			
Waste Code:		251			
Waste Class Name:		OIL SKIMMINGS & SLUDGES			
Waste Char Code:		L			
Waste Char:		LIQUID INDUSTRIAL WASTE			

<i>Map Key</i>	<i>Number of Records</i>	<i>Direction/ Distance (m)</i>	<i>Elev/Diff (m)</i>	<i>Site</i>	<i>DB</i>
<u>2020 Receiver Manifest Details</u>					
<i>District:</i>	402			<i>Region Office Name:</i>	EASTERN REGION
<i>District Office Nm:</i>	OTTAWA DISTRICT OFFICE 402			<i>Count Manifests:</i>	3
<i>Moe Region Code:</i>	04			<i>Sum Received Qty:</i>	9110.0
<i>NAICS Code:</i>		611210			
<i>NAICS:</i>					
<i>Waste Code:</i>		212			
<i>Waste Class Name:</i>		ALIPHATIC SOLVENTS			
<i>Waste Char Code:</i>		L			
<i>Waste Char:</i>		LIQUID INDUSTRIAL WASTE			
<u>2020 Receiver Manifest Details</u>					
<i>District:</i>	402			<i>Region Office Name:</i>	EASTERN REGION
<i>District Office Nm:</i>	OTTAWA DISTRICT OFFICE 402			<i>Count Manifests:</i>	2
<i>Moe Region Code:</i>	04			<i>Sum Received Qty:</i>	19200.0
<i>NAICS Code:</i>		911910			
<i>NAICS:</i>					
<i>Waste Code:</i>		251			
<i>Waste Class Name:</i>		OIL SKIMMINGS & SLUDGES			
<i>Waste Char Code:</i>		L			
<i>Waste Char:</i>		LIQUID INDUSTRIAL WASTE			
<u>2020 Receiver Manifest Details</u>					
<i>District:</i>	402			<i>Region Office Name:</i>	EASTERN REGION
<i>District Office Nm:</i>	OTTAWA DISTRICT OFFICE 402			<i>Count Manifests:</i>	1
<i>Moe Region Code:</i>	04			<i>Sum Received Qty:</i>	500.0
<i>NAICS Code:</i>		238910			
<i>NAICS:</i>		SITE PREPARATION CONTRACTORS			
<i>Waste Code:</i>		252			
<i>Waste Class Name:</i>		WASTE OILS & LUBRICANTS			
<i>Waste Char Code:</i>		L			
<i>Waste Char:</i>		LIQUID INDUSTRIAL WASTE			
<u>2020 Receiver Manifest Details</u>					
<i>District:</i>	402			<i>Region Office Name:</i>	EASTERN REGION
<i>District Office Nm:</i>	OTTAWA DISTRICT OFFICE 402			<i>Count Manifests:</i>	4
<i>Moe Region Code:</i>	04			<i>Sum Received Qty:</i>	21284.0
<i>NAICS Code:</i>		711319			
<i>NAICS:</i>		SPORTS STADIUMS AND OTHER PRESENTERS WITH FACILITIES			
<i>Waste Code:</i>		251			
<i>Waste Class Name:</i>		OIL SKIMMINGS & SLUDGES			
<i>Waste Char Code:</i>		L			
<i>Waste Char:</i>		LIQUID INDUSTRIAL WASTE			
<u>2020 Receiver Manifest Details</u>					
<i>District:</i>	402			<i>Region Office Name:</i>	EASTERN REGION
<i>District Office Nm:</i>	OTTAWA DISTRICT OFFICE 402			<i>Count Manifests:</i>	1
<i>Moe Region Code:</i>	04			<i>Sum Received Qty:</i>	200.0
<i>NAICS Code:</i>		482114			
<i>NAICS:</i>					
<i>Waste Code:</i>		122			
<i>Waste Class Name:</i>		ALKALINE WASTES - OTHER METALS			
<i>Waste Char Code:</i>		C			
<i>Waste Char:</i>		CORROSIVE			

Map Key	Number of Records	Direction/ Distance (m)	Elev/Diff (m)	Site	DB
----------------	--------------------------	--------------------------------	----------------------	-------------	-----------

2020 Receiver Manifest Details

District:	402			Region Office Name:	EASTERN REGION
District Office Nm:	OTTAWA DISTRICT OFFICE 402			Count Manifests:	1
Moe Region Code:	04			Sum Received Qty:	864.0
NAICS Code:		913190			
NAICS:					
Waste Code:		251			
Waste Class Name:		OIL SKIMMINGS & SLUDGES			
Waste Char Code:		L			
Waste Char:		LIQUID INDUSTRIAL WASTE			

2020 Receiver Manifest Details

District:	402			Region Office Name:	EASTERN REGION
District Office Nm:	OTTAWA DISTRICT OFFICE 402			Count Manifests:	7
Moe Region Code:	04			Sum Received Qty:	31654.0
NAICS Code:		811199			
NAICS:		ALL OTHER AUTOMOTIVE REPAIR AND MAINTENANCE			
Waste Code:		251			
Waste Class Name:		OIL SKIMMINGS & SLUDGES			
Waste Char Code:		L			
Waste Char:		LIQUID INDUSTRIAL WASTE			

2020 Receiver Manifest Details

District:	402			Region Office Name:	EASTERN REGION
District Office Nm:	OTTAWA DISTRICT OFFICE 402			Count Manifests:	40
Moe Region Code:	04			Sum Received Qty:	218955.0
NAICS Code:		532490			
NAICS:		OTHER COMMERCIAL AND INDUSTRIAL MACHINERY AND EQUIPMENT RENTAL AND LEASING			
Waste Code:		251			
Waste Class Name:		OIL SKIMMINGS & SLUDGES			
Waste Char Code:		L			
Waste Char:		LIQUID INDUSTRIAL WASTE			

2020 Receiver Manifest Details

District:	402			Region Office Name:	EASTERN REGION
District Office Nm:	OTTAWA DISTRICT OFFICE 402			Count Manifests:	1
Moe Region Code:	04			Sum Received Qty:	2450.0
NAICS Code:		611310			
NAICS:		UNIVERSITIES			
Waste Code:		251			
Waste Class Name:		OIL SKIMMINGS & SLUDGES			
Waste Char Code:		L			
Waste Char:		LIQUID INDUSTRIAL WASTE			

2020 Receiver Manifest Details

District:	402			Region Office Name:	EASTERN REGION
District Office Nm:	OTTAWA DISTRICT OFFICE 402			Count Manifests:	1
Moe Region Code:	04			Sum Received Qty:	300.0
NAICS Code:		325410			
NAICS:		PHARMACEUTICAL AND MEDICINE MANUFACTURING			
Waste Code:		251			
Waste Class Name:		OIL SKIMMINGS & SLUDGES			
Waste Char Code:		L			
Waste Char:		LIQUID INDUSTRIAL WASTE			

2020 Receiver Manifest Details

Map Key	Number of Records	Direction/ Distance (m)	Elev/Diff (m)	Site	DB
District:	402			Region Office Name:	EASTERN REGION
District Office Nm:	OTTAWA DISTRICT OFFICE 402			Count Manifests:	1
Moe Region Code:	04			Sum Received Qty:	2680.0
NAICS Code:	517110				
NAICS:	WIRED TELECOMMUNICATIONS CARRIERS				
Waste Code:	251				
Waste Class Name:	OIL SKIMMINGS & SLUDGES				
Waste Char Code:	L				
Waste Char:	LIQUID INDUSTRIAL WASTE				

2020 Receiver Manifest Details

District:	402			Region Office Name:	EASTERN REGION
District Office Nm:	OTTAWA DISTRICT OFFICE 402			Count Manifests:	2
Moe Region Code:	04			Sum Received Qty:	2890.0
NAICS Code:	622111				
NAICS:	GENERAL (EXCEPT PAEDIATRIC) HOSPITALS				
Waste Code:	251				
Waste Class Name:	OIL SKIMMINGS & SLUDGES				
Waste Char Code:	L				
Waste Char:	LIQUID INDUSTRIAL WASTE				

2020 Receiver Manifest Details

District:	402			Region Office Name:	EASTERN REGION
District Office Nm:	OTTAWA DISTRICT OFFICE 402			Count Manifests:	122
Moe Region Code:	04			Sum Received Qty:	1020104.0
NAICS Code:	485110				
NAICS:					
Waste Code:	251				
Waste Class Name:	OIL SKIMMINGS & SLUDGES				
Waste Char Code:	L				
Waste Char:	LIQUID INDUSTRIAL WASTE				

2020 Receiver Manifest Details

District:	402			Region Office Name:	EASTERN REGION
District Office Nm:	OTTAWA DISTRICT OFFICE 402			Count Manifests:	10
Moe Region Code:	04			Sum Received Qty:	86363.0
NAICS Code:	911240				
NAICS:					
Waste Code:	251				
Waste Class Name:	OIL SKIMMINGS & SLUDGES				
Waste Char Code:	L				
Waste Char:	LIQUID INDUSTRIAL WASTE				

2020 Receiver Manifest Details

District:	402			Region Office Name:	EASTERN REGION
District Office Nm:	OTTAWA DISTRICT OFFICE 402			Count Manifests:	1
Moe Region Code:	04			Sum Received Qty:	4500.0
NAICS Code:	236220				
NAICS:	COMMERCIAL AND INSTITUTIONAL BUILDING CONSTRUCTION				
Waste Code:	221				
Waste Class Name:	LIGHT FUELS				
Waste Char Code:	L				
Waste Char:	LIQUID INDUSTRIAL WASTE				

2020 Receiver Manifest Details

District:	402			Region Office Name:	EASTERN REGION
District Office Nm:	OTTAWA DISTRICT OFFICE 402			Count Manifests:	20

Map Key	Number of Records	Direction/ Distance (m)	Elev/Diff (m)	Site	DB
Moe Region Code:	04			Sum Received Qty:	153871.0
NAICS Code:		532490			
NAICS:		OTHER COMMERCIAL AND INDUSTRIAL MACHINERY AND EQUIPMENT RENTAL AND LEASING			
Waste Code:		254			
Waste Class Name:		TRANSFER STATION OILS WASTES			
Waste Char Code:		L			
Waste Char:		LIQUID INDUSTRIAL WASTE			
<u>2020 Receiver Manifest Details</u>					
District:	402			Region Office Name:	EASTERN REGION
District Office Nm:	OTTAWA DISTRICT OFFICE 402			Count Manifests:	2
Moe Region Code:	04			Sum Received Qty:	27200.0
NAICS Code:		531320			
NAICS:					
Waste Code:		251			
Waste Class Name:		OIL SKIMMINGS & SLUDGES			
Waste Char Code:		L			
Waste Char:		LIQUID INDUSTRIAL WASTE			
<u>2020 Receiver Manifest Details</u>					
District:	402			Region Office Name:	EASTERN REGION
District Office Nm:	OTTAWA DISTRICT OFFICE 402			Count Manifests:	3
Moe Region Code:	04			Sum Received Qty:	20000.0
NAICS Code:		221320			
NAICS:		SEWAGE TREATMENT FACILITIES			
Waste Code:		251			
Waste Class Name:		OIL SKIMMINGS & SLUDGES			
Waste Char Code:		L			
Waste Char:		LIQUID INDUSTRIAL WASTE			
<u>2020 Receiver Manifest Details</u>					
District:	402			Region Office Name:	EASTERN REGION
District Office Nm:	OTTAWA DISTRICT OFFICE 402			Count Manifests:	2
Moe Region Code:	04			Sum Received Qty:	15000.0
NAICS Code:		237990			
NAICS:		OTHER HEAVY AND CIVIL ENGINEERING CONSTRUCTION			
Waste Code:		221			
Waste Class Name:		LIGHT FUELS			
Waste Char Code:		L			
Waste Char:		LIQUID INDUSTRIAL WASTE			
<u>2020 Receiver Manifest Details</u>					
District:	402			Region Office Name:	EASTERN REGION
District Office Nm:	OTTAWA DISTRICT OFFICE 402			Count Manifests:	3
Moe Region Code:	04			Sum Received Qty:	29944.0
NAICS Code:		811111			
NAICS:		GENERAL AUTOMOTIVE REPAIR			
Waste Code:		221			
Waste Class Name:		LIGHT FUELS			
Waste Char Code:		L			
Waste Char:		LIQUID INDUSTRIAL WASTE			
<u>2020 Receiver Manifest Details</u>					
District:	402			Region Office Name:	EASTERN REGION
District Office Nm:	OTTAWA DISTRICT OFFICE 402			Count Manifests:	1
Moe Region Code:	04			Sum Received Qty:	5850.0
NAICS Code:		531111			

<i>Map Key</i>	<i>Number of Records</i>	<i>Direction/ Distance (m)</i>	<i>Elev/Diff (m)</i>	<i>Site</i>	<i>DB</i>
NAICS:		LESSORS OF RESIDENTIAL BUILDINGS AND DWELLINGS (EXCEPT SOCIAL HOUSING PROJECTS)			
Waste Code:		251			
Waste Class Name:		OIL SKIMMINGS & SLUDGES			
Waste Char Code:		L			
Waste Char:		LIQUID INDUSTRIAL WASTE			
<u>2020 Receiver Manifest Details</u>					
District:	402			Region Office Name:	EASTERN REGION
District Office Nm:	OTTAWA DISTRICT OFFICE 402			Count Manifests:	2
Moe Region Code:	04			Sum Received Qty:	23814.0
NAICS Code:		532490			
NAICS:		OTHER COMMERCIAL AND INDUSTRIAL MACHINERY AND EQUIPMENT RENTAL AND LEASING			
Waste Code:		122			
Waste Class Name:		ALKALINE WASTES - OTHER METALS			
Waste Char Code:		L			
Waste Char:		LIQUID INDUSTRIAL WASTE			
<u>2020 Receiver Manifest Details</u>					
District:	805			Region Office Name:	EASTERN REGION
District Office Nm:	QUEBEC			Count Manifests:	1
Moe Region Code:	04			Sum Received Qty:	5600.0
NAICS Code:		561799			
NAICS:		ALL OTHER SERVICES TO BUILDINGS AND DWELLINGS			
Waste Code:		251			
Waste Class Name:		OIL SKIMMINGS & SLUDGES			
Waste Char Code:		L			
Waste Char:		LIQUID INDUSTRIAL WASTE			
<u>2020 Receiver Manifest Details</u>					
District:	402			Region Office Name:	EASTERN REGION
District Office Nm:	OTTAWA DISTRICT OFFICE 402			Count Manifests:	1
Moe Region Code:	04			Sum Received Qty:	3850.0
NAICS Code:		811119			
NAICS:		OTHER AUTOMOTIVE MECHANICAL AND ELECTRICAL REPAIR AND MAINTENANCE			
Waste Code:		251			
Waste Class Name:		OIL SKIMMINGS & SLUDGES			
Waste Char Code:		L			
Waste Char:		LIQUID INDUSTRIAL WASTE			
<u>2020 Receiver Manifest Details</u>					
District:	402			Region Office Name:	EASTERN REGION
District Office Nm:	OTTAWA DISTRICT OFFICE 402			Count Manifests:	2
Moe Region Code:	04			Sum Received Qty:	12263.0
NAICS Code:		238910			
NAICS:		SITE PREPARATION CONTRACTORS			
Waste Code:		146			
Waste Class Name:		OTHER SPECIFIED INORGANICS			
Waste Char Code:		L			
Waste Char:		LIQUID INDUSTRIAL WASTE			
<u>2020 Receiver Manifest Details</u>					
District:	402			Region Office Name:	EASTERN REGION
District Office Nm:	OTTAWA DISTRICT OFFICE 402			Count Manifests:	1
Moe Region Code:	04			Sum Received Qty:	750.0
NAICS Code:		484222			
NAICS:		DRY BULK MATERIALS TRUCKING, LOCAL			
Waste Code:		221			

<i>Map Key</i>	<i>Number of Records</i>	<i>Direction/ Distance (m)</i>	<i>Elev/Diff (m)</i>	<i>Site</i>	<i>DB</i>
Waste Class Name:		LIGHT FUELS			
Waste Char Code:		L			
Waste Char:		LIQUID INDUSTRIAL WASTE			
<u>2020 Receiver Manifest Details</u>					
District:	402			Region Office Name:	EASTERN REGION
District Office Nm:	OTTAWA DISTRICT OFFICE 402			Count Manifests:	1
Moe Region Code:	04			Sum Received Qty:	732.0
NAICS Code:	488490				
NAICS:	OTHER SUPPORT ACTIVITIES FOR ROAD TRANSPORTATION				
Waste Code:	252				
Waste Class Name:	WASTE OILS & LUBRICANTS				
Waste Char Code:	L				
Waste Char:	LIQUID INDUSTRIAL WASTE				
<u>2020 Receiver Manifest Details</u>					
District:	805			Region Office Name:	EASTERN REGION
District Office Nm:	QUEBEC			Count Manifests:	2
Moe Region Code:	04			Sum Received Qty:	15250.0
NAICS Code:	412110				
NAICS:	PETROLEUM PRODUCT WHOLESALER-DISTRIBUTORS				
Waste Code:	221				
Waste Class Name:	LIGHT FUELS				
Waste Char Code:	L				
Waste Char:	LIQUID INDUSTRIAL WASTE				
<u>2020 Receiver Manifest Details</u>					
District:	402			Region Office Name:	EASTERN REGION
District Office Nm:	OTTAWA DISTRICT OFFICE 402			Count Manifests:	1
Moe Region Code:	04			Sum Received Qty:	8774.0
NAICS Code:	531310				
NAICS:	REAL ESTATE PROPERTY MANAGERS				
Waste Code:	146				
Waste Class Name:	OTHER SPECIFIED INORGANICS				
Waste Char Code:	L				
Waste Char:	LIQUID INDUSTRIAL WASTE				
<u>2020 Receiver Manifest Details</u>					
District:	402			Region Office Name:	EASTERN REGION
District Office Nm:	OTTAWA DISTRICT OFFICE 402			Count Manifests:	2
Moe Region Code:	04			Sum Received Qty:	250.0
NAICS Code:	236110				
NAICS:	RESIDENTIAL BUILDING CONSTRUCTION				
Waste Code:	221				
Waste Class Name:	LIGHT FUELS				
Waste Char Code:	L				
Waste Char:	LIQUID INDUSTRIAL WASTE				
<u>2020 Receiver Manifest Details</u>					
District:	402			Region Office Name:	EASTERN REGION
District Office Nm:	OTTAWA DISTRICT OFFICE 402			Count Manifests:	1
Moe Region Code:	04			Sum Received Qty:	1950.0
NAICS Code:	492110				
NAICS:	COURIERS				
Waste Code:	251				
Waste Class Name:	OIL SKIMMINGS & SLUDGES				
Waste Char Code:	L				

Map Key	Number of Records	Direction/ Distance (m)	Elev/Diff (m)	Site	DB
Waste Char:		LIQUID INDUSTRIAL WASTE			
<u>2020 Receiver Manifest Details</u>					
District:	403			Region Office Name:	EASTERN REGION
District Office Nm:	CORNWALL AREA OFFICE 403			Count Manifests:	2
Moe Region Code:	04			Sum Received Qty:	5000.0
NAICS Code:		541620			
NAICS:		ENVIRONMENTAL CONSULTING SERVICES			
Waste Code:		221			
Waste Class Name:		LIGHT FUELS			
Waste Char Code:		L			
Waste Char:		LIQUID INDUSTRIAL WASTE			
<u>2020 Receiver Manifest Details</u>					
District:	402			Region Office Name:	EASTERN REGION
District Office Nm:	OTTAWA DISTRICT OFFICE 402			Count Manifests:	3
Moe Region Code:	04			Sum Received Qty:	30600.0
NAICS Code:		911910			
NAICS:					
Waste Code:		146			
Waste Class Name:		OTHER SPECIFIED INORGANICS			
Waste Char Code:		L			
Waste Char:		LIQUID INDUSTRIAL WASTE			
<u>2020 Receiver Manifest Details</u>					
District:	402			Region Office Name:	EASTERN REGION
District Office Nm:	OTTAWA DISTRICT OFFICE 402			Count Manifests:	1
Moe Region Code:	04			Sum Received Qty:	5672.0
NAICS Code:		485110			
NAICS:					
Waste Code:		252			
Waste Class Name:		WASTE OILS & LUBRICANTS			
Waste Char Code:		L			
Waste Char:		LIQUID INDUSTRIAL WASTE			
<u>2020 Receiver Manifest Details</u>					
District:	402			Region Office Name:	EASTERN REGION
District Office Nm:	OTTAWA DISTRICT OFFICE 402			Count Manifests:	3
Moe Region Code:	04			Sum Received Qty:	20642.0
NAICS Code:		913910			
NAICS:					
Waste Code:		221			
Waste Class Name:		LIGHT FUELS			
Waste Char Code:		L			
Waste Char:		LIQUID INDUSTRIAL WASTE			
<u>2020 Receiver Manifest Details</u>					
District:	402			Region Office Name:	EASTERN REGION
District Office Nm:	OTTAWA DISTRICT OFFICE 402			Count Manifests:	2
Moe Region Code:	04			Sum Received Qty:	30000.0
NAICS Code:		562990			
NAICS:		ALL OTHER WASTE MANAGEMENT SERVICES			
Waste Code:		251			
Waste Class Name:		OIL SKIMMINGS & SLUDGES			
Waste Char Code:		L			
Waste Char:		LIQUID INDUSTRIAL WASTE			

2020 Receiver Manifest Details

District:	402	Region Office Name:	EASTERN REGION
District Office Nm:	OTTAWA DISTRICT OFFICE 402	Count Manifests:	2
Moe Region Code:	04	Sum Received Qty:	21100.0
NAICS Code:	236110		
NAICS:	RESIDENTIAL BUILDING CONSTRUCTION		
Waste Code:	251		
Waste Class Name:	OIL SKIMMINGS & SLUDGES		
Waste Char Code:	L		
Waste Char:	LIQUID INDUSTRIAL WASTE		

2020 Receiver Manifest Details

District:	402	Region Office Name:	EASTERN REGION
District Office Nm:	OTTAWA DISTRICT OFFICE 402	Count Manifests:	1
Moe Region Code:	04	Sum Received Qty:	5000.0
NAICS Code:	332810		
NAICS:	COATING, ENGRAVING, HEAT TREATING AND ALLIED ACTIVITIES		
Waste Code:	123		
Waste Class Name:	ALKALINE PHOSPHATES		
Waste Char Code:	L		
Waste Char:	LIQUID INDUSTRIAL WASTE		

2020 Receiver Manifest Details

District:	402	Region Office Name:	EASTERN REGION
District Office Nm:	OTTAWA DISTRICT OFFICE 402	Count Manifests:	3
Moe Region Code:	04	Sum Received Qty:	19580.0
NAICS Code:	812330		
NAICS:	LINEN AND UNIFORM SUPPLY		
Waste Code:	251		
Waste Class Name:	OIL SKIMMINGS & SLUDGES		
Waste Char Code:	L		
Waste Char:	LIQUID INDUSTRIAL WASTE		

2020 Receiver Manifest Details

District:	306	Region Office Name:	CENTRAL REGION
District Office Nm:	YORK DURHAM DISTRICT OFFICE 306	Count Manifests:	1
Moe Region Code:	03	Sum Received Qty:	24000.0
NAICS Code:	237110		
NAICS:	WATER AND SEWER LINE AND RELATED STRUCTURES CONSTRUCTION		
Waste Code:	232		
Waste Class Name:	POLYMERIC RESINS		
Waste Char Code:	L		
Waste Char:	LIQUID INDUSTRIAL WASTE		

2020 Receiver Manifest Details

District:	402	Region Office Name:	EASTERN REGION
District Office Nm:	OTTAWA DISTRICT OFFICE 402	Count Manifests:	2
Moe Region Code:	04	Sum Received Qty:	3378.0
NAICS Code:	491110		
NAICS:	POSTAL SERVICE		
Waste Code:	251		
Waste Class Name:	OIL SKIMMINGS & SLUDGES		
Waste Char Code:	L		
Waste Char:	LIQUID INDUSTRIAL WASTE		

2020 Receiver Manifest Details

Map Key	Number of Records	Direction/ Distance (m)	Elev/Diff (m)	Site	DB
---------	-------------------	----------------------------	------------------	------	----

District: 403
District Office Nm: CORNWALL AREA OFFICE 403
Moe Region Code: 04
NAICS Code: 221122
NAICS: ELECTRIC POWER DISTRIBUTION
Waste Code: 211
Waste Class Name: AROMATIC SOLVENTS
Waste Char Code: L
Waste Char: LIQUID INDUSTRIAL WASTE

Region Office Name: EASTERN REGION
Count Manifests: 1
Sum Received Qty: 3200.0

2020 Receiver Manifest Details

District: 402
District Office Nm: OTTAWA DISTRICT OFFICE 402
Moe Region Code: 04
NAICS Code: 812930
NAICS:
Waste Code: 251
Waste Class Name: OIL SKIMMINGS & SLUDGES
Waste Char Code: L
Waste Char: LIQUID INDUSTRIAL WASTE

Region Office Name: EASTERN REGION
Count Manifests: 2
Sum Received Qty: 14800.0

2020 Receiver Manifest Details

District: 402
District Office Nm: OTTAWA DISTRICT OFFICE 402
Moe Region Code: 04
NAICS Code: 541710
NAICS: RESEARCH AND DEVELOPMENT IN THE PHYSICAL, ENGINEERING AND LIFE SCIENCES
Waste Code: 251
Waste Class Name: OIL SKIMMINGS & SLUDGES
Waste Char Code: L
Waste Char: LIQUID INDUSTRIAL WASTE

Region Office Name: EASTERN REGION
Count Manifests: 2
Sum Received Qty: 1500.0

2020 Receiver Manifest Details

District: 402
District Office Nm: OTTAWA DISTRICT OFFICE 402
Moe Region Code: 04
NAICS Code: 911910
NAICS:
Waste Code: 221
Waste Class Name: LIGHT FUELS
Waste Char Code: L
Waste Char: LIQUID INDUSTRIAL WASTE

Region Office Name: EASTERN REGION
Count Manifests: 10
Sum Received Qty: 45940.0

2020 Receiver Manifest Details

District: 402
District Office Nm: OTTAWA DISTRICT OFFICE 402
Moe Region Code: 04
NAICS Code: 911910
NAICS:
Waste Code: 263
Waste Class Name: ORGANIC LABORATORY CHEMICALS
Waste Char Code: L
Waste Char: LIQUID INDUSTRIAL WASTE

Region Office Name: EASTERN REGION
Count Manifests: 1
Sum Received Qty: 75.0

2020 Receiver Manifest Details

District: 402
Region Office Name: EASTERN REGION

Map Key	Number of Records	Direction/ Distance (m)	Elev/Diff (m)	Site	DB
District Office Nm:	OTTAWA DISTRICT OFFICE 402			Count Manifests:	1
Moe Region Code:	04			Sum Received Qty:	500.0
NAICS Code:	415120				
NAICS:	TRUCK, TRUCK TRACTOR AND BUS WHOLESALER-DISTRIBUTORS				
Waste Code:	251				
Waste Class Name:	OIL SKIMMINGS & SLUDGES				
Waste Char Code:	L				
Waste Char:	LIQUID INDUSTRIAL WASTE				

2020 Receiver Manifest Details

District:	402	Region Office Name:	EASTERN REGION
District Office Nm:	OTTAWA DISTRICT OFFICE 402	Count Manifests:	1
Moe Region Code:	04	Sum Received Qty:	3000.0
NAICS Code:	332710		
NAICS:	MACHINE SHOPS		
Waste Code:	251		
Waste Class Name:	OIL SKIMMINGS & SLUDGES		
Waste Char Code:	L		
Waste Char:	LIQUID INDUSTRIAL WASTE		

2020 Receiver Manifest Details

District:	402	Region Office Name:	EASTERN REGION
District Office Nm:	OTTAWA DISTRICT OFFICE 402	Count Manifests:	2
Moe Region Code:	04	Sum Received Qty:	25600.0
NAICS Code:	911240		
NAICS:			
Waste Code:	148		
Waste Class Name:	INORGANIC LABORATORY CHEMICALS		
Waste Char Code:	L		
Waste Char:	LIQUID INDUSTRIAL WASTE		

2020 Receiver Manifest Details

District:	402	Region Office Name:	EASTERN REGION
District Office Nm:	OTTAWA DISTRICT OFFICE 402	Count Manifests:	2
Moe Region Code:	04	Sum Received Qty:	2100.0
NAICS Code:	482114		
NAICS:			
Waste Code:	263		
Waste Class Name:	ORGANIC LABORATORY CHEMICALS		
Waste Char Code:	L		
Waste Char:	LIQUID INDUSTRIAL WASTE		

2020 Receiver Manifest Details

District:	403	Region Office Name:	EASTERN REGION
District Office Nm:	CORNWALL AREA OFFICE 403	Count Manifests:	1
Moe Region Code:	04	Sum Received Qty:	3500.0
NAICS Code:	321999		
NAICS:	ALL OTHER MISCELLANEOUS WOOD PRODUCT MANUFACTURING		
Waste Code:	251		
Waste Class Name:	OIL SKIMMINGS & SLUDGES		
Waste Char Code:	L		
Waste Char:	LIQUID INDUSTRIAL WASTE		

2020 Receiver Manifest Details

District:	402	Region Office Name:	EASTERN REGION
District Office Nm:	OTTAWA DISTRICT OFFICE 402	Count Manifests:	1
Moe Region Code:	04	Sum Received Qty:	1675.0

<i>Map Key</i>	<i>Number of Records</i>	<i>Direction/ Distance (m)</i>	<i>Elev/Diff (m)</i>	<i>Site</i>	<i>DB</i>
NAICS Code:		331491			
NAICS:					
Waste Code:		251			
Waste Class Name:		OIL SKIMMINGS & SLUDGES			
Waste Char Code:		L			
Waste Char:		LIQUID INDUSTRIAL WASTE			
<u>2020 Receiver Manifest Details</u>					
District:	403			Region Office Name:	EASTERN REGION
District Office Nm:	CORNWALL AREA OFFICE 403			Count Manifests:	1
Moe Region Code:	04			Sum Received Qty:	4500.0
NAICS Code:		611690			
NAICS:		ALL OTHER SCHOOLS AND INSTRUCTION			
Waste Code:		251			
Waste Class Name:		OIL SKIMMINGS & SLUDGES			
Waste Char Code:		L			
Waste Char:		LIQUID INDUSTRIAL WASTE			
<u>2020 Receiver Manifest Details</u>					
District:	402			Region Office Name:	EASTERN REGION
District Office Nm:	OTTAWA DISTRICT OFFICE 402			Count Manifests:	2
Moe Region Code:	04			Sum Received Qty:	7400.0
NAICS Code:		325610			
NAICS:		SOAP AND CLEANING COMPOUND MANUFACTURING			
Waste Code:		263			
Waste Class Name:		ORGANIC LABORATORY CHEMICALS			
Waste Char Code:		L			
Waste Char:		LIQUID INDUSTRIAL WASTE			
<u>2020 Receiver Manifest Details</u>					
District:	402			Region Office Name:	EASTERN REGION
District Office Nm:	OTTAWA DISTRICT OFFICE 402			Count Manifests:	2
Moe Region Code:	04			Sum Received Qty:	11080.0
NAICS Code:		913910			
NAICS:					
Waste Code:		146			
Waste Class Name:		OTHER SPECIFIED INORGANICS			
Waste Char Code:		L			
Waste Char:		LIQUID INDUSTRIAL WASTE			
<u>2020 Receiver Manifest Details</u>					
District:	402			Region Office Name:	EASTERN REGION
District Office Nm:	OTTAWA DISTRICT OFFICE 402			Count Manifests:	1
Moe Region Code:	04			Sum Received Qty:	7000.0
NAICS Code:		237990			
NAICS:		OTHER HEAVY AND CIVIL ENGINEERING CONSTRUCTION			
Waste Code:		251			
Waste Class Name:		OIL SKIMMINGS & SLUDGES			
Waste Char Code:		L			
Waste Char:		LIQUID INDUSTRIAL WASTE			
<u>2020 Receiver Manifest Details</u>					
District:	402			Region Office Name:	EASTERN REGION
District Office Nm:	OTTAWA DISTRICT OFFICE 402			Count Manifests:	3
Moe Region Code:	04			Sum Received Qty:	8050.0
NAICS Code:		238220			
NAICS:		PLUMBING, HEATING AND AIR-CONDITIONING CONTRACTORS			

Map Key	Number of Records	Direction/ Distance (m)	Elev/Diff (m)	Site	DB
Waste Code:	251				
Waste Class Name:	OIL SKIMMINGS & SLUDGES				
Waste Char Code:	L				
Waste Char:	LIQUID INDUSTRIAL WASTE				
<u>2020 Receiver Manifest Details</u>					
District:	805			Region Office Name:	EASTERN REGION
District Office Nm:	QUEBEC			Count Manifests:	1
Moe Region Code:	04			Sum Received Qty:	6000.0
NAICS Code:	327390				
NAICS:	OTHER CONCRETE PRODUCT MANUFACTURING				
Waste Code:	252				
Waste Class Name:	WASTE OILS & LUBRICANTS				
Waste Char Code:	L				
Waste Char:	LIQUID INDUSTRIAL WASTE				
<u>2020 Receiver Manifest Details</u>					
District:	402			Region Office Name:	EASTERN REGION
District Office Nm:	OTTAWA DISTRICT OFFICE 402			Count Manifests:	1
Moe Region Code:	04			Sum Received Qty:	500.0
NAICS Code:	532310				
NAICS:	GENERAL RENTAL CENTRES				
Waste Code:	251				
Waste Class Name:	OIL SKIMMINGS & SLUDGES				
Waste Char Code:	L				
Waste Char:	LIQUID INDUSTRIAL WASTE				
<u>2020 Receiver Manifest Details</u>					
District:	402			Region Office Name:	EASTERN REGION
District Office Nm:	OTTAWA DISTRICT OFFICE 402			Count Manifests:	1
Moe Region Code:	04			Sum Received Qty:	13800.0
NAICS Code:	911110				
NAICS:					
Waste Code:	146				
Waste Class Name:	OTHER SPECIFIED INORGANICS				
Waste Char Code:	L				
Waste Char:	LIQUID INDUSTRIAL WASTE				
<u>2020 Receiver Manifest Details</u>					
District:	402			Region Office Name:	EASTERN REGION
District Office Nm:	OTTAWA DISTRICT OFFICE 402			Count Manifests:	1
Moe Region Code:	04			Sum Received Qty:	500.0
NAICS Code:	452110				
NAICS:	DEPARTMENT STORES				
Waste Code:	150				
Waste Class Name:	INERT INORGANIC WASTES				
Waste Char Code:	L				
Waste Char:	LIQUID INDUSTRIAL WASTE				
<u>2020 Receiver Manifest Details</u>					
District:	402			Region Office Name:	EASTERN REGION
District Office Nm:	OTTAWA DISTRICT OFFICE 402			Count Manifests:	2
Moe Region Code:	04			Sum Received Qty:	23476.0
NAICS Code:	488190				
NAICS:	OTHER SUPPORT ACTIVITIES FOR AIR TRANSPORTATION				
Waste Code:	221				
Waste Class Name:	LIGHT FUELS				

Map Key	Number of Records	Direction/ Distance (m)	Elev/Diff (m)	Site	DB
Waste Char Code:		L			
Waste Char:		LIQUID INDUSTRIAL WASTE			
<u>2020 Receiver Manifest Details</u>					
District:	402			Region Office Name:	EASTERN REGION
District Office Nm:	OTTAWA DISTRICT OFFICE 402			Count Manifests:	6
Moe Region Code:	04			Sum Received Qty:	17900.0
NAICS Code:	484221				
NAICS:	BULK LIQUIDS TRUCKING, LOCAL				
Waste Code:	251				
Waste Class Name:	OIL SKIMMINGS & SLUDGES				
Waste Char Code:	L				
Waste Char:	LIQUID INDUSTRIAL WASTE				
<u>2020 Receiver Manifest Details</u>					
District:	402			Region Office Name:	EASTERN REGION
District Office Nm:	OTTAWA DISTRICT OFFICE 402			Count Manifests:	2
Moe Region Code:	04			Sum Received Qty:	1000.0
NAICS Code:	913150				
NAICS:					
Waste Code:	145				
Waste Class Name:	PAINT/PIGMENT/COATING RESIDUES				
Waste Char Code:	I				
Waste Char:	IGNITABLE				
<u>2020 Receiver Manifest Details</u>					
District:	402			Region Office Name:	EASTERN REGION
District Office Nm:	OTTAWA DISTRICT OFFICE 402			Count Manifests:	1
Moe Region Code:	04			Sum Received Qty:	1640.0
NAICS Code:	325410				
NAICS:	PHARMACEUTICAL AND MEDICINE MANUFACTURING				
Waste Code:	122				
Waste Class Name:	ALKALINE WASTES - OTHER METALS				
Waste Char Code:	C				
Waste Char:	CORROSIVE				
<u>2020 Receiver Manifest Details</u>					
District:	301			Region Office Name:	CENTRAL REGION
District Office Nm:	TORONTO DISTRICT OFFICE 301			Count Manifests:	1
Moe Region Code:	03			Sum Received Qty:	6000.0
NAICS Code:	482113				
NAICS:	MAINLINE FREIGHT RAIL TRANSPORTATION				
Waste Code:	251				
Waste Class Name:	OIL SKIMMINGS & SLUDGES				
Waste Char Code:	L				
Waste Char:	LIQUID INDUSTRIAL WASTE				
<u>2020 Receiver Manifest Details</u>					
District:	402			Region Office Name:	EASTERN REGION
District Office Nm:	OTTAWA DISTRICT OFFICE 402			Count Manifests:	3
Moe Region Code:	04			Sum Received Qty:	33500.0
NAICS Code:	561799				
NAICS:	ALL OTHER SERVICES TO BUILDINGS AND DWELLINGS				
Waste Code:	148				
Waste Class Name:	INORGANIC LABORATORY CHEMICALS				
Waste Char Code:	L				
Waste Char:	LIQUID INDUSTRIAL WASTE				

<i>Map Key</i>	<i>Number of Records</i>	<i>Direction/ Distance (m)</i>	<i>Elev/Diff (m)</i>	<i>Site</i>	<i>DB</i>
<u>2020 Receiver Manifest Details</u>					
<i>District:</i>	402			<i>Region Office Name:</i>	EASTERN REGION
<i>District Office Nm:</i>	OTTAWA DISTRICT OFFICE 402			<i>Count Manifests:</i>	20
<i>Moe Region Code:</i>	04			<i>Sum Received Qty:</i>	65470.0
<i>NAICS Code:</i>	531310				
<i>NAICS:</i>	REAL ESTATE PROPERTY MANAGERS				
<i>Waste Code:</i>	251				
<i>Waste Class Name:</i>	OIL SKIMMINGS & SLUDGES				
<i>Waste Char Code:</i>	L				
<i>Waste Char:</i>	LIQUID INDUSTRIAL WASTE				
<u>2020 Receiver Manifest Details</u>					
<i>District:</i>	402			<i>Region Office Name:</i>	EASTERN REGION
<i>District Office Nm:</i>	OTTAWA DISTRICT OFFICE 402			<i>Count Manifests:</i>	91
<i>Moe Region Code:</i>	04			<i>Sum Received Qty:</i>	576100.0
<i>NAICS Code:</i>	561799				
<i>NAICS:</i>	ALL OTHER SERVICES TO BUILDINGS AND DWELLINGS				
<i>Waste Code:</i>	221				
<i>Waste Class Name:</i>	LIGHT FUELS				
<i>Waste Char Code:</i>	L				
<i>Waste Char:</i>	LIQUID INDUSTRIAL WASTE				
<u>2020 Receiver Manifest Details</u>					
<i>District:</i>	402			<i>Region Office Name:</i>	EASTERN REGION
<i>District Office Nm:</i>	OTTAWA DISTRICT OFFICE 402			<i>Count Manifests:</i>	1
<i>Moe Region Code:</i>	04			<i>Sum Received Qty:</i>	205.0
<i>NAICS Code:</i>	445110				
<i>NAICS:</i>	SUPERMARKETS AND OTHER GROCERY (EXCEPT CONVENIENCE) STORES				
<i>Waste Code:</i>	221				
<i>Waste Class Name:</i>	LIGHT FUELS				
<i>Waste Char Code:</i>	L				
<i>Waste Char:</i>	LIQUID INDUSTRIAL WASTE				
<u>2020 Receiver Manifest Details</u>					
<i>District:</i>	402			<i>Region Office Name:</i>	EASTERN REGION
<i>District Office Nm:</i>	OTTAWA DISTRICT OFFICE 402			<i>Count Manifests:</i>	1
<i>Moe Region Code:</i>	04			<i>Sum Received Qty:</i>	2850.0
<i>NAICS Code:</i>	514122				
<i>NAICS:</i>	ARCHIVES				
<i>Waste Code:</i>	251				
<i>Waste Class Name:</i>	OIL SKIMMINGS & SLUDGES				
<i>Waste Char Code:</i>	L				
<i>Waste Char:</i>	LIQUID INDUSTRIAL WASTE				
<u>2020 Receiver Manifest Details</u>					
<i>District:</i>	401			<i>Region Office Name:</i>	EASTERN REGION
<i>District Office Nm:</i>	KINGSTON DISTRICT OFFICE 401			<i>Count Manifests:</i>	11
<i>Moe Region Code:</i>	04			<i>Sum Received Qty:</i>	90500.0
<i>NAICS Code:</i>	482113				
<i>NAICS:</i>	MAINLINE FREIGHT RAIL TRANSPORTATION				
<i>Waste Code:</i>	251				
<i>Waste Class Name:</i>	OIL SKIMMINGS & SLUDGES				
<i>Waste Char Code:</i>	L				
<i>Waste Char:</i>	LIQUID INDUSTRIAL WASTE				

Map Key	Number of Records	Direction/ Distance (m)	Elev/Diff (m)	Site	DB
---------	-------------------	-------------------------	---------------	------	----

2020 Receiver Manifest Details

District:	402	Region Office Name:	EASTERN REGION
District Office Nm:	OTTAWA DISTRICT OFFICE 402	Count Manifests:	3
Moe Region Code:	04	Sum Received Qty:	24000.0
NAICS Code:	541710		
NAICS:	RESEARCH AND DEVELOPMENT IN THE PHYSICAL, ENGINEERING AND LIFE SCIENCES		
Waste Code:	150		
Waste Class Name:	INERT INORGANIC WASTES		
Waste Char Code:	L		
Waste Char:	LIQUID INDUSTRIAL WASTE		

2020 Receiver Manifest Details

District:	402	Region Office Name:	EASTERN REGION
District Office Nm:	OTTAWA DISTRICT OFFICE 402	Count Manifests:	1
Moe Region Code:	04	Sum Received Qty:	953.0
NAICS Code:	532490		
NAICS:	OTHER COMMERCIAL AND INDUSTRIAL MACHINERY AND EQUIPMENT RENTAL AND LEASING		
Waste Code:	253		
Waste Class Name:	EMULSIFIED OILS		
Waste Char Code:	L		
Waste Char:	LIQUID INDUSTRIAL WASTE		

2020 Receiver Manifest Details

District:	402	Region Office Name:	EASTERN REGION
District Office Nm:	OTTAWA DISTRICT OFFICE 402	Count Manifests:	2
Moe Region Code:	04	Sum Received Qty:	18000.0
NAICS Code:	441110		
NAICS:	NEW CAR DEALERS		
Waste Code:	251		
Waste Class Name:	OIL SKIMMINGS & SLUDGES		
Waste Char Code:	L		
Waste Char:	LIQUID INDUSTRIAL WASTE		

2021 Receiver Waste Information Details

Rec No:	1857-6ZBR6H
Waste Code:	254
Waste Class Name:	TRANSFER STATION OILS WASTES

2021 Receiver Waste Information Details

Rec No:	1857-6ZBR6H
Waste Code:	265
Waste Class Name:	GRAPHIC ART WASTES

2021 Receiver Waste Information Details

Rec No:	1857-6ZBR6H
Waste Code:	213
Waste Class Name:	PETROLEUM DISTILLATES

2021 Receiver Waste Information Details

Rec No:	1857-6ZBR6H
----------------	-------------

<i>Map Key</i>	<i>Number of Records</i>	<i>Direction/ Distance (m)</i>	<i>Elev/Diff (m)</i>	<i>Site</i>	<i>DB</i>
<i>Waste Code:</i>		270			
<i>Waste Class Name:</i>		OTHER SPECIFIED ORGANICS			
<u><i>2021 Receiver Waste Information Details</i></u>					
<i>Rec No:</i>		1857-6ZBR6H			
<i>Waste Code:</i>		150			
<i>Waste Class Name:</i>		INERT INORGANIC WASTES			
<u><i>2021 Receiver Waste Information Details</i></u>					
<i>Rec No:</i>		1857-6ZBR6H			
<i>Waste Code:</i>		149			
<i>Waste Class Name:</i>		LANDFILL LEACHATES			
<u><i>2021 Receiver Waste Information Details</i></u>					
<i>Rec No:</i>		1857-6ZBR6H			
<i>Waste Code:</i>		268			
<i>Waste Class Name:</i>		AMINES			
<u><i>2021 Receiver Waste Information Details</i></u>					
<i>Rec No:</i>		1857-6ZBR6H			
<i>Waste Code:</i>		112			
<i>Waste Class Name:</i>		ACID WASTE - HEAVY METALS			
<u><i>2021 Receiver Waste Information Details</i></u>					
<i>Rec No:</i>		1857-6ZBR6H			
<i>Waste Code:</i>		113			
<i>Waste Class Name:</i>		ACID WASTE - OTHER METALS			
<u><i>2021 Receiver Waste Information Details</i></u>					
<i>Rec No:</i>		1857-6ZBR6H			
<i>Waste Code:</i>		311			
<i>Waste Class Name:</i>		ORGANIC TANNERY WASTES			
<u><i>2021 Receiver Waste Information Details</i></u>					
<i>Rec No:</i>		1857-6ZBR6H			
<i>Waste Code:</i>		269			
<i>Waste Class Name:</i>		NON-HALOGENATED PESTICIDES			
<u><i>2021 Receiver Waste Information Details</i></u>					
<i>Rec No:</i>		1857-6ZBR6H			
<i>Waste Code:</i>		282			
<i>Waste Class Name:</i>		NON-HALOGENATED LEAN ORGANICS			

Map Key	Number of Records	Direction/ Distance (m)	Elev/Diff (m)	Site	DB
<u>2021 Receiver Waste Information Details</u>					
Rec No:			1857-6ZBR6H		
Waste Code:			281		
Waste Class Name:			NON-HALOGENATED RICH ORGANICS		
<u>2021 Receiver Waste Information Details</u>					
Rec No:			1857-6ZBR6H		
Waste Code:			114		
Waste Class Name:			OTHER INORGANIC ACID WASTES		
<u>2021 Receiver Waste Information Details</u>					
Rec No:			1857-6ZBR6H		
Waste Code:			111		
Waste Class Name:			SPENT PICKLE LIQUOR		
<u>2021 Receiver Waste Information Details</u>					
Rec No:			1857-6ZBR6H		
Waste Code:			241		
Waste Class Name:			HALOGENATED SOLVENTS		
<u>2021 Receiver Waste Information Details</u>					
Rec No:			1857-6ZBR6H		
Waste Code:			233		
Waste Class Name:			OTHER POLYMERIC WASTES		
<u>2021 Receiver Waste Information Details</u>					
Rec No:			1857-6ZBR6H		
Waste Code:			232		
Waste Class Name:			POLYMERIC RESINS		
<u>2021 Receiver Waste Information Details</u>					
Rec No:			1857-6ZBR6H		
Waste Code:			242		
Waste Class Name:			HALOGENATED PESTICIDES		
<u>2021 Receiver Waste Information Details</u>					
Rec No:			1857-6ZBR6H		
Waste Code:			133		
Waste Class Name:			BRINES, CHLOR-ALKALI WASTES		
<u>2021 Receiver Waste Information Details</u>					

Map Key	Number of Records	Direction/ Distance (m)	Elev/Diff (m)	Site	DB
Rec No:			1857-6ZBR6H		
Waste Code:			222		
Waste Class Name:			HEAVY FUELS		
<u>2021 Receiver Waste Information Details</u>					
Rec No:			1857-6ZBR6H		
Waste Code:			251		
Waste Class Name:			OIL SKIMMINGS & SLUDGES		
<u>2021 Receiver Waste Information Details</u>					
Rec No:			1857-6ZBR6H		
Waste Code:			135		
Waste Class Name:			REACTIVE ANION WASTES		
<u>2021 Receiver Waste Information Details</u>					
Rec No:			1857-6ZBR6H		
Waste Code:			141		
Waste Class Name:			INORGANIC PIGMENT WASTES		
<u>2021 Receiver Waste Information Details</u>					
Rec No:			1857-6ZBR6H		
Waste Code:			121		
Waste Class Name:			ALKALINE WASTES - HEAVY METALS		
<u>2021 Receiver Waste Information Details</u>					
Rec No:			1857-6ZBR6H		
Waste Code:			231		
Waste Class Name:			LATEX WASTES		
<u>2021 Receiver Waste Information Details</u>					
Rec No:			1857-6ZBR6H		
Waste Code:			267		
Waste Class Name:			ORGANIC ACIDS		
<u>2021 Receiver Waste Information Details</u>					
Rec No:			1857-6ZBR6H		
Waste Code:			253		
Waste Class Name:			EMULSIFIED OILS		
<u>2021 Receiver Waste Information Details</u>					
Rec No:			1857-6ZBR6H		
Waste Code:			144		

Map Key	Number of Records	Direction/ Distance (m)	Elev/Diff (m)	Site	DB
Waste Class Name:		INORGANIC TANNERY WASTES			
<u>2021 Receiver Waste Information Details</u>					
Rec No:		1857-6ZBR6H			
Waste Code:		261			
Waste Class Name:		PHARMACEUTICALS			
<u>2021 Receiver Waste Information Details</u>					
Rec No:		1857-6ZBR6H			
Waste Code:		123			
Waste Class Name:		ALKALINE PHOSPHATES			
<u>2021 Receiver Waste Information Details</u>					
Rec No:		1857-6ZBR6H			
Waste Code:		146			
Waste Class Name:		OTHER SPECIFIED INORGANICS			
<u>2021 Receiver Waste Information Details</u>					
Rec No:		1857-6ZBR6H			
Waste Code:		142			
Waste Class Name:		SMELTING WASTES			
<u>2021 Receiver Waste Information Details</u>					
Rec No:		1857-6ZBR6H			
Waste Code:		131			
Waste Class Name:		NEUTRALIZED WASTES - HEAVY METALS			
<u>2021 Receiver Waste Information Details</u>					
Rec No:		1857-6ZBR6H			
Waste Code:		134			
Waste Class Name:		SULPHIDE-CONTAINING WASTES			
<u>2021 Receiver Waste Information Details</u>					
Rec No:		1857-6ZBR6H			
Waste Code:		147			
Waste Class Name:		CHEMICAL FERTILIZER WASTES			
<u>2021 Receiver Waste Information Details</u>					
Rec No:		1857-6ZBR6H			
Waste Code:		264			
Waste Class Name:		PHOTOPROCESSING WASTES			

Map Key	Number of Records	Direction/ Distance (m)	Elev/Diff (m)	Site	DB
<u>2021 Receiver Waste Information Details</u>					
Rec No:			1857-6ZBR6H		
Waste Code:			262		
Waste Class Name:			DETERGENTS/SOAPS		
<u>2021 Receiver Waste Information Details</u>					
Rec No:			1857-6ZBR6H		
Waste Code:			263		
Waste Class Name:			ORGANIC LABORATORY CHEMICALS		
<u>2021 Receiver Waste Information Details</u>					
Rec No:			1857-6ZBR6H		
Waste Code:			122		
Waste Class Name:			ALKALINE WASTES - OTHER METALS		
<u>2021 Receiver Waste Information Details</u>					
Rec No:			1857-6ZBR6H		
Waste Code:			132		
Waste Class Name:			NEUTRALIZED WASTES - OTHER METALS		
<u>2021 Receiver Waste Information Details</u>					
Rec No:			1857-6ZBR6H		
Waste Code:			252		
Waste Class Name:			WASTE OILS & LUBRICANTS		
<u>2021 Receiver Waste Information Details</u>					
Rec No:			1857-6ZBR6H		
Waste Code:			143		
Waste Class Name:			STEEL MAKING RESIDUES		
<u>2021 Receiver Waste Information Details</u>					
Rec No:			1857-6ZBR6H		
Waste Code:			211		
Waste Class Name:			AROMATIC SOLVENTS		
<u>2021 Receiver Waste Information Details</u>					
Rec No:			1857-6ZBR6H		
Waste Code:			212		
Waste Class Name:			ALIPHATIC SOLVENTS		
<u>2021 Receiver Waste Information Details</u>					

<i>Map Key</i>	<i>Number of Records</i>	<i>Direction/ Distance (m)</i>	<i>Elev/Diff (m)</i>	<i>Site</i>	<i>DB</i>
Rec No:		1857-6ZBR6H			
Waste Code:		145			
Waste Class Name:		PAINT/PIGMENT/COATING RESIDUES			
<u>2021 Receiver Waste Information Details</u>					
Rec No:		1857-6ZBR6H			
Waste Code:		148			
Waste Class Name:		INORGANIC LABORATORY CHEMICALS			
<u>2021 Receiver Waste Information Details</u>					
Rec No:		1857-6ZBR6H			
Waste Code:		266			
Waste Class Name:		PHENOLIC WASTES			
<u>2021 Receiver Waste Information Details</u>					
Rec No:		1857-6ZBR6H			
Waste Code:		221			
Waste Class Name:		LIGHT FUELS			
<u>2021 Receiver Waste Information Details</u>					
Rec No:		1857-6ZBR6H			
Waste Code:		331			
Waste Class Name:		WASTE COMPRESSED GASES			
<u>2021 Receiver Manifest Details</u>					
District:	402			Region Office Name:	EASTERN REGION
District Office Nm:	OTTAWA DISTRICT OFFICE 402			Count Manifests:	1.0
Moe Region Code:	04			Sum Received Qty:	2250.0
NAICS Code:	511110				
NAICS:	NEWSPAPER PUBLISHERS				
Waste Code:	212				
Waste Class Name:	ALIPHATIC SOLVENTS				
Waste Char Code:	L				
Waste Char:	LIQUID INDUSTRIAL WASTE				
<u>2021 Receiver Manifest Details</u>					
District:	402			Region Office Name:	EASTERN REGION
District Office Nm:	OTTAWA DISTRICT OFFICE 402			Count Manifests:	1.0
Moe Region Code:	04			Sum Received Qty:	500.0
NAICS Code:	531310				
NAICS:	REAL ESTATE PROPERTY MANAGERS				
Waste Code:	145				
Waste Class Name:	PAINT/PIGMENT/COATING RESIDUES				
Waste Char Code:	L				
Waste Char:	LIQUID INDUSTRIAL WASTE				
<u>2021 Receiver Manifest Details</u>					
District:	402			Region Office Name:	EASTERN REGION
District Office Nm:	OTTAWA DISTRICT OFFICE 402			Count Manifests:	1.0

Map Key	Number of Records	Direction/ Distance (m)	Elev/Diff (m)	Site	DB
Moe Region Code:	04			Sum Received Qty:	4377.0
NAICS Code:		531310			
NAICS:		REAL ESTATE PROPERTY MANAGERS			
Waste Code:		252			
Waste Class Name:		WASTE OILS & LUBRICANTS			
Waste Char Code:		L			
Waste Char:		LIQUID INDUSTRIAL WASTE			
<u>2021 Receiver Manifest Details</u>					
District:	402			Region Office Name:	EASTERN REGION
District Office Nm:	OTTAWA DISTRICT OFFICE 402			Count Manifests:	3.0
Moe Region Code:	04			Sum Received Qty:	1275.0
NAICS Code:		611110			
NAICS:		ELEMENTARY AND SECONDARY SCHOOLS			
Waste Code:		122			
Waste Class Name:		ALKALINE WASTES - OTHER METALS			
Waste Char Code:		L			
Waste Char:		LIQUID INDUSTRIAL WASTE			
<u>2021 Receiver Manifest Details</u>					
District:	402			Region Office Name:	EASTERN REGION
District Office Nm:	OTTAWA DISTRICT OFFICE 402			Count Manifests:	2.0
Moe Region Code:	04			Sum Received Qty:	11000.0
NAICS Code:		221122			
NAICS:		ELECTRIC POWER DISTRIBUTION			
Waste Code:		212			
Waste Class Name:		ALIPHATIC SOLVENTS			
Waste Char Code:		L			
Waste Char:		LIQUID INDUSTRIAL WASTE			
<u>2021 Receiver Manifest Details</u>					
District:	402			Region Office Name:	EASTERN REGION
District Office Nm:	OTTAWA DISTRICT OFFICE 402			Count Manifests:	2.0
Moe Region Code:	04			Sum Received Qty:	250.0
NAICS Code:		325410			
NAICS:		PHARMACEUTICAL AND MEDICINE MANUFACTURING			
Waste Code:		251			
Waste Class Name:		OIL SKIMMINGS & SLUDGES			
Waste Char Code:		L			
Waste Char:		LIQUID INDUSTRIAL WASTE			
<u>2021 Receiver Manifest Details</u>					
District:	403			Region Office Name:	EASTERN REGION
District Office Nm:	CORNWALL AREA OFFICE 403			Count Manifests:	1.0
Moe Region Code:	04			Sum Received Qty:	890.0
NAICS Code:		415120			
NAICS:		TRUCK, TRUCK TRACTOR AND BUS WHOLESALER-DISTRIBUTORS			
Waste Code:		252			
Waste Class Name:		WASTE OILS & LUBRICANTS			
Waste Char Code:		L			
Waste Char:		LIQUID INDUSTRIAL WASTE			
<u>2021 Receiver Manifest Details</u>					
District:	402			Region Office Name:	EASTERN REGION
District Office Nm:	OTTAWA DISTRICT OFFICE 402			Count Manifests:	4.0
Moe Region Code:	04			Sum Received Qty:	9380.0
NAICS Code:		236210			

<i>Map Key</i>	<i>Number of Records</i>	<i>Direction/ Distance (m)</i>	<i>Elev/Diff (m)</i>	<i>Site</i>	<i>DB</i>
NAICS:		INDUSTRIAL BUILDING AND STRUCTURE CONSTRUCTION			
Waste Code:		252			
Waste Class Name:		WASTE OILS & LUBRICANTS			
Waste Char Code:		L			
Waste Char:		LIQUID INDUSTRIAL WASTE			
<u>2021 Receiver Manifest Details</u>					
District:	402			Region Office Name:	EASTERN REGION
District Office Nm:	OTTAWA DISTRICT OFFICE 402			Count Manifests:	1.0
Moe Region Code:	04			Sum Received Qty:	1.5
NAICS Code:		911910			
NAICS:					
Waste Code:		148			
Waste Class Name:		INORGANIC LABORATORY CHEMICALS			
Waste Char Code:		C			
Waste Char:		CORROSIVE			
<u>2021 Receiver Manifest Details</u>					
District:	402			Region Office Name:	EASTERN REGION
District Office Nm:	OTTAWA DISTRICT OFFICE 402			Count Manifests:	9.0
Moe Region Code:	04			Sum Received Qty:	101900.0
NAICS Code:		237990			
NAICS:		OTHER HEAVY AND CIVIL ENGINEERING CONSTRUCTION			
Waste Code:		211			
Waste Class Name:		AROMATIC SOLVENTS			
Waste Char Code:		L			
Waste Char:		LIQUID INDUSTRIAL WASTE			
<u>2021 Receiver Manifest Details</u>					
District:	402			Region Office Name:	EASTERN REGION
District Office Nm:	OTTAWA DISTRICT OFFICE 402			Count Manifests:	28.0
Moe Region Code:	04			Sum Received Qty:	91477.0
NAICS Code:		531310			
NAICS:		REAL ESTATE PROPERTY MANAGERS			
Waste Code:		251			
Waste Class Name:		OIL SKIMMINGS & SLUDGES			
Waste Char Code:		L			
Waste Char:		LIQUID INDUSTRIAL WASTE			
<u>2021 Receiver Manifest Details</u>					
District:	402			Region Office Name:	EASTERN REGION
District Office Nm:	OTTAWA DISTRICT OFFICE 402			Count Manifests:	2.0
Moe Region Code:	04			Sum Received Qty:	1440.0
NAICS Code:		485410			
NAICS:					
Waste Code:		252			
Waste Class Name:		WASTE OILS & LUBRICANTS			
Waste Char Code:		L			
Waste Char:		LIQUID INDUSTRIAL WASTE			
<u>2021 Receiver Manifest Details</u>					
District:	402			Region Office Name:	EASTERN REGION
District Office Nm:	OTTAWA DISTRICT OFFICE 402			Count Manifests:	2.0
Moe Region Code:	04			Sum Received Qty:	21200.0
NAICS Code:		913150			
NAICS:					
Waste Code:		252			

Map Key	Number of Records	Direction/ Distance (m)	Elev/Diff (m)	Site	DB
Waste Class Name:		WASTE OILS & LUBRICANTS			
Waste Char Code:		L			
Waste Char:		LIQUID INDUSTRIAL WASTE			
<u>2021 Receiver Manifest Details</u>					
District:	402			Region Office Name:	EASTERN REGION
District Office Nm:	OTTAWA DISTRICT OFFICE 402			Count Manifests:	1.0
Moe Region Code:	04			Sum Received Qty:	1500.0
NAICS Code:	611110				
NAICS:	ELEMENTARY AND SECONDARY SCHOOLS				
Waste Code:	252				
Waste Class Name:	WASTE OILS & LUBRICANTS				
Waste Char Code:	L				
Waste Char:	LIQUID INDUSTRIAL WASTE				
<u>2021 Receiver Manifest Details</u>					
District:	401			Region Office Name:	EASTERN REGION
District Office Nm:	KINGSTON DISTRICT OFFICE 401			Count Manifests:	1.0
Moe Region Code:	04			Sum Received Qty:	250.0
NAICS Code:	237110				
NAICS:	WATER AND SEWER LINE AND RELATED STRUCTURES CONSTRUCTION				
Waste Code:	221				
Waste Class Name:	LIGHT FUELS				
Waste Char Code:	L				
Waste Char:	LIQUID INDUSTRIAL WASTE				
<u>2021 Receiver Manifest Details</u>					
District:	403			Region Office Name:	EASTERN REGION
District Office Nm:	CORNWALL AREA OFFICE 403			Count Manifests:	1.0
Moe Region Code:	04			Sum Received Qty:	950.0
NAICS Code:	238210				
NAICS:	ELECTRICAL CONTRACTORS, ELECTRICAL CONTRACTORS AND OTHER WIRING				
Waste Code:	252				
Waste Class Name:	WASTE OILS & LUBRICANTS				
Waste Char Code:	L				
Waste Char:	LIQUID INDUSTRIAL WASTE				
<u>2021 Receiver Manifest Details</u>					
District:	402			Region Office Name:	EASTERN REGION
District Office Nm:	OTTAWA DISTRICT OFFICE 402			Count Manifests:	1.0
Moe Region Code:	04			Sum Received Qty:	210.0
NAICS Code:	541620				
NAICS:	ENVIRONMENTAL CONSULTING SERVICES				
Waste Code:	241				
Waste Class Name:	HALOGENATED SOLVENTS				
Waste Char Code:	L				
Waste Char:	LIQUID INDUSTRIAL WASTE				
<u>2021 Receiver Manifest Details</u>					
District:	402			Region Office Name:	EASTERN REGION
District Office Nm:	OTTAWA DISTRICT OFFICE 402			Count Manifests:	1.0
Moe Region Code:	04			Sum Received Qty:	10700.0
NAICS Code:	531320				
NAICS:					
Waste Code:	251				
Waste Class Name:	OIL SKIMMINGS & SLUDGES				
Waste Char Code:	L				

Map Key	Number of Records	Direction/ Distance (m)	Elev/Diff (m)	Site	DB
Waste Char:		LIQUID INDUSTRIAL WASTE			
<u>2021 Receiver Manifest Details</u>					
District:	401			Region Office Name:	EASTERN REGION
District Office Nm:	KINGSTON DISTRICT OFFICE 401			Count Manifests:	1.0
Moe Region Code:	04			Sum Received Qty:	2200.0
NAICS Code:	482113				
NAICS:	MAINLINE FREIGHT RAIL TRANSPORTATION				
Waste Code:	146				
Waste Class Name:	OTHER SPECIFIED INORGANICS				
Waste Char Code:	L				
Waste Char:	LIQUID INDUSTRIAL WASTE				
<u>2021 Receiver Manifest Details</u>					
District:	402			Region Office Name:	EASTERN REGION
District Office Nm:	OTTAWA DISTRICT OFFICE 402			Count Manifests:	1.0
Moe Region Code:	04			Sum Received Qty:	900.0
NAICS Code:	713910				
NAICS:	GOLF COURSES AND COUNTRY CLUBS				
Waste Code:	252				
Waste Class Name:	WASTE OILS & LUBRICANTS				
Waste Char Code:	L				
Waste Char:	LIQUID INDUSTRIAL WASTE				
<u>2021 Receiver Manifest Details</u>					
District:	402			Region Office Name:	EASTERN REGION
District Office Nm:	OTTAWA DISTRICT OFFICE 402			Count Manifests:	1.0
Moe Region Code:	04			Sum Received Qty:	2040.0
NAICS Code:	232240				
NAICS:					
Waste Code:	251				
Waste Class Name:	OIL SKIMMINGS & SLUDGES				
Waste Char Code:	L				
Waste Char:	LIQUID INDUSTRIAL WASTE				
<u>2021 Receiver Manifest Details</u>					
District:	403			Region Office Name:	EASTERN REGION
District Office Nm:	CORNWALL AREA OFFICE 403			Count Manifests:	3.0
Moe Region Code:	04			Sum Received Qty:	10000.0
NAICS Code:	237310				
NAICS:	HIGHWAY, STREET AND BRIDGE CONSTRUCTION				
Waste Code:	251				
Waste Class Name:	OIL SKIMMINGS & SLUDGES				
Waste Char Code:	L				
Waste Char:	LIQUID INDUSTRIAL WASTE				
<u>2021 Receiver Manifest Details</u>					
District:	403			Region Office Name:	EASTERN REGION
District Office Nm:	CORNWALL AREA OFFICE 403			Count Manifests:	1.0
Moe Region Code:	04			Sum Received Qty:	1920.0
NAICS Code:	611690				
NAICS:	ALL OTHER SCHOOLS AND INSTRUCTION				
Waste Code:	252				
Waste Class Name:	WASTE OILS & LUBRICANTS				
Waste Char Code:	L				
Waste Char:	LIQUID INDUSTRIAL WASTE				

Map Key	Number of Records	Direction/ Distance (m)	Elev/Diff (m)	Site	DB
----------------	--------------------------	--------------------------------	----------------------	-------------	-----------

2021 Receiver Manifest Details

District:	402			Region Office Name:	EASTERN REGION
District Office Nm:	OTTAWA DISTRICT OFFICE 402			Count Manifests:	1.0
Moe Region Code:	04			Sum Received Qty:	1000.0
NAICS Code:	325610				
NAICS:	SOAP AND CLEANING COMPOUND MANUFACTURING				
Waste Code:	122				
Waste Class Name:	ALKALINE WASTES - OTHER METALS				
Waste Char Code:	C				
Waste Char:	CORROSIVE				

2021 Receiver Manifest Details

District:	402			Region Office Name:	EASTERN REGION
District Office Nm:	OTTAWA DISTRICT OFFICE 402			Count Manifests:	2.0
Moe Region Code:	04			Sum Received Qty:	1323.0
NAICS Code:	325610				
NAICS:	SOAP AND CLEANING COMPOUND MANUFACTURING				
Waste Code:	263				
Waste Class Name:	ORGANIC LABORATORY CHEMICALS				
Waste Char Code:	L				
Waste Char:	LIQUID INDUSTRIAL WASTE				

2021 Receiver Manifest Details

District:	402			Region Office Name:	EASTERN REGION
District Office Nm:	OTTAWA DISTRICT OFFICE 402			Count Manifests:	1.0
Moe Region Code:	04			Sum Received Qty:	615.0
NAICS Code:	332813				
NAICS:					
Waste Code:	123				
Waste Class Name:	ALKALINE PHOSPHATES				
Waste Char Code:	C				
Waste Char:	CORROSIVE				

2021 Receiver Manifest Details

District:	402			Region Office Name:	EASTERN REGION
District Office Nm:	OTTAWA DISTRICT OFFICE 402			Count Manifests:	2.0
Moe Region Code:	04			Sum Received Qty:	16000.0
NAICS Code:	488111				
NAICS:					
Waste Code:	251				
Waste Class Name:	OIL SKIMMINGS & SLUDGES				
Waste Char Code:	L				
Waste Char:	LIQUID INDUSTRIAL WASTE				

2021 Receiver Manifest Details

District:	402			Region Office Name:	EASTERN REGION
District Office Nm:	OTTAWA DISTRICT OFFICE 402			Count Manifests:	1.0
Moe Region Code:	04			Sum Received Qty:	2750.0
NAICS Code:	913940				
NAICS:					
Waste Code:	251				
Waste Class Name:	OIL SKIMMINGS & SLUDGES				
Waste Char Code:	L				
Waste Char:	LIQUID INDUSTRIAL WASTE				

2021 Receiver Manifest Details

<i>Map Key</i>	<i>Number of Records</i>	<i>Direction/ Distance (m)</i>	<i>Elev/Diff (m)</i>	<i>Site</i>	<i>DB</i>
District:	402			Region Office Name:	EASTERN REGION
District Office Nm:	OTTAWA DISTRICT OFFICE 402			Count Manifests:	2.0
Moe Region Code:	04			Sum Received Qty:	4000.0
NAICS Code:	488490				
NAICS:	OTHER SUPPORT ACTIVITIES FOR ROAD TRANSPORTATION				
Waste Code:	251				
Waste Class Name:	OIL SKIMMINGS & SLUDGES				
Waste Char Code:	L				
Waste Char:	LIQUID INDUSTRIAL WASTE				

2021 Receiver Manifest Details

District:	402			Region Office Name:	EASTERN REGION
District Office Nm:	OTTAWA DISTRICT OFFICE 402			Count Manifests:	1.0
Moe Region Code:	04			Sum Received Qty:	4085.0
NAICS Code:	532410				
NAICS:	CONSTRUCTION, TRANSPORTATION, MINING, AND FORESTRY MACHINERY AND EQUIPMENT RENTAL AND LEASING				
Waste Code:	252				
Waste Class Name:	WASTE OILS & LUBRICANTS				
Waste Char Code:	L				
Waste Char:	LIQUID INDUSTRIAL WASTE				

2021 Receiver Manifest Details

District:	402			Region Office Name:	EASTERN REGION
District Office Nm:	OTTAWA DISTRICT OFFICE 402			Count Manifests:	1.0
Moe Region Code:	04			Sum Received Qty:	1000.0
NAICS Code:	722110				
NAICS:	FULL-SERVICE RESTAURANTS				
Waste Code:	251				
Waste Class Name:	OIL SKIMMINGS & SLUDGES				
Waste Char Code:	L				
Waste Char:	LIQUID INDUSTRIAL WASTE				

2021 Receiver Manifest Details

District:	402			Region Office Name:	EASTERN REGION
District Office Nm:	OTTAWA DISTRICT OFFICE 402			Count Manifests:	1.0
Moe Region Code:	04			Sum Received Qty:	13700.0
NAICS Code:	237990				
NAICS:	OTHER HEAVY AND CIVIL ENGINEERING CONSTRUCTION				
Waste Code:	146				
Waste Class Name:	OTHER SPECIFIED INORGANICS				
Waste Char Code:	I				
Waste Char:	IGNITABLE				

2021 Receiver Manifest Details

District:	402			Region Office Name:	EASTERN REGION
District Office Nm:	OTTAWA DISTRICT OFFICE 402			Count Manifests:	1.0
Moe Region Code:	04			Sum Received Qty:	6800.0
NAICS Code:	484110				
NAICS:	GENERAL FREIGHT TRUCKING, LOCAL				
Waste Code:	146				
Waste Class Name:	OTHER SPECIFIED INORGANICS				
Waste Char Code:	L				
Waste Char:	LIQUID INDUSTRIAL WASTE				

2021 Receiver Manifest Details

Map Key	Number of Records	Direction/ Distance (m)	Elev/Diff (m)	Site	DB
District:	402			Region Office Name:	EASTERN REGION
District Office Nm:	OTTAWA DISTRICT OFFICE 402			Count Manifests:	3.0
Moe Region Code:	04			Sum Received Qty:	25250.0
NAICS Code:	541710				
NAICS:	RESEARCH AND DEVELOPMENT IN THE PHYSICAL, ENGINEERING AND LIFE SCIENCES				
Waste Code:	146				
Waste Class Name:	OTHER SPECIFIED INORGANICS				
Waste Char Code:	L				
Waste Char:	LIQUID INDUSTRIAL WASTE				

2021 Receiver Manifest Details

District:	402			Region Office Name:	EASTERN REGION
District Office Nm:	OTTAWA DISTRICT OFFICE 402			Count Manifests:	29.0
Moe Region Code:	04			Sum Received Qty:	207282.0
NAICS Code:	811111				
NAICS:	GENERAL AUTOMOTIVE REPAIR				
Waste Code:	221				
Waste Class Name:	LIGHT FUELS				
Waste Char Code:	L				
Waste Char:	LIQUID INDUSTRIAL WASTE				

2021 Receiver Manifest Details

District:	402			Region Office Name:	EASTERN REGION
District Office Nm:	OTTAWA DISTRICT OFFICE 402			Count Manifests:	2.0
Moe Region Code:	04			Sum Received Qty:	18772.0
NAICS Code:	812930				
NAICS:					
Waste Code:	251				
Waste Class Name:	OIL SKIMMINGS & SLUDGES				
Waste Char Code:	L				
Waste Char:	LIQUID INDUSTRIAL WASTE				

2021 Receiver Manifest Details

District:	403			Region Office Name:	EASTERN REGION
District Office Nm:	CORNWALL AREA OFFICE 403			Count Manifests:	1.0
Moe Region Code:	04			Sum Received Qty:	1500.0
NAICS Code:	311990				
NAICS:	ALL OTHER FOOD MANUFACTURING				
Waste Code:	263				
Waste Class Name:	ORGANIC LABORATORY CHEMICALS				
Waste Char Code:	L				
Waste Char:	LIQUID INDUSTRIAL WASTE				

2021 Receiver Manifest Details

District:	402			Region Office Name:	EASTERN REGION
District Office Nm:	OTTAWA DISTRICT OFFICE 402			Count Manifests:	1.0
Moe Region Code:	04			Sum Received Qty:	2500.0
NAICS Code:	492110				
NAICS:	COURIERS				
Waste Code:	252				
Waste Class Name:	WASTE OILS & LUBRICANTS				
Waste Char Code:	L				
Waste Char:	LIQUID INDUSTRIAL WASTE				

2021 Receiver Manifest Details

District:	402			Region Office Name:	EASTERN REGION
District Office Nm:	OTTAWA DISTRICT OFFICE 402			Count Manifests:	3.0

Map Key	Number of Records	Direction/ Distance (m)	Elev/Diff (m)	Site	DB
Moe Region Code:	04			Sum Received Qty:	22674.0
NAICS Code:		532490			
NAICS:		OTHER COMMERCIAL AND INDUSTRIAL MACHINERY AND EQUIPMENT RENTAL AND LEASING			
Waste Code:		122			
Waste Class Name:		ALKALINE WASTES - OTHER METALS			
Waste Char Code:		T			
Waste Char:		LEACHATE TOXIC			

2021 Receiver Manifest Details

District:	402			Region Office Name:	EASTERN REGION
District Office Nm:	OTTAWA DISTRICT OFFICE 402			Count Manifests:	1.0
Moe Region Code:	04			Sum Received Qty:	9000.0
NAICS Code:		331491			
NAICS:					
Waste Code:		253			
Waste Class Name:		EMULSIFIED OILS			
Waste Char Code:		L			
Waste Char:		LIQUID INDUSTRIAL WASTE			

2021 Receiver Manifest Details

District:	402			Region Office Name:	EASTERN REGION
District Office Nm:	OTTAWA DISTRICT OFFICE 402			Count Manifests:	1.0
Moe Region Code:	04			Sum Received Qty:	420.0
NAICS Code:		913910			
NAICS:					
Waste Code:		149			
Waste Class Name:		LANDFILL LEACHATES			
Waste Char Code:		L			
Waste Char:		LIQUID INDUSTRIAL WASTE			

2021 Receiver Manifest Details

District:	402			Region Office Name:	EASTERN REGION
District Office Nm:	OTTAWA DISTRICT OFFICE 402			Count Manifests:	11.0
Moe Region Code:	04			Sum Received Qty:	73734.0
NAICS Code:		913910			
NAICS:					
Waste Code:		221			
Waste Class Name:		LIGHT FUELS			
Waste Char Code:		L			
Waste Char:		LIQUID INDUSTRIAL WASTE			

2021 Receiver Manifest Details

District:	402			Region Office Name:	EASTERN REGION
District Office Nm:	OTTAWA DISTRICT OFFICE 402			Count Manifests:	1.0
Moe Region Code:	04			Sum Received Qty:	40.0
NAICS Code:		913910			
NAICS:					
Waste Code:		263			
Waste Class Name:		ORGANIC LABORATORY CHEMICALS			
Waste Char Code:		I			
Waste Char:		IGNITABLE			

2021 Receiver Manifest Details

District:	402			Region Office Name:	EASTERN REGION
District Office Nm:	OTTAWA DISTRICT OFFICE 402			Count Manifests:	1.0
Moe Region Code:	04			Sum Received Qty:	40.0
NAICS Code:		913910			

<i>Map Key</i>	<i>Number of Records</i>	<i>Direction/ Distance (m)</i>	<i>Elev/Diff (m)</i>	<i>Site</i>	<i>DB</i>
NAICS:					
Waste Code:	269				
Waste Class Name:	NON-HALOGENATED PESTICIDES				
Waste Char Code:	L				
Waste Char:	LIQUID INDUSTRIAL WASTE				
<u>2021 Receiver Manifest Details</u>					
District:	403			Region Office Name:	EASTERN REGION
District Office Nm:	CORNWALL AREA OFFICE 403			Count Manifests:	1.0
Moe Region Code:	04			Sum Received Qty:	3600.0
NAICS Code:	913910				
NAICS:					
Waste Code:	251				
Waste Class Name:	OIL SKIMMINGS & SLUDGES				
Waste Char Code:	L				
Waste Char:	LIQUID INDUSTRIAL WASTE				
<u>2021 Receiver Manifest Details</u>					
District:	402			Region Office Name:	EASTERN REGION
District Office Nm:	OTTAWA DISTRICT OFFICE 402			Count Manifests:	3.0
Moe Region Code:	04			Sum Received Qty:	21300.0
NAICS Code:	419150				
NAICS:					
Waste Code:	251				
Waste Class Name:	OIL SKIMMINGS & SLUDGES				
Waste Char Code:	L				
Waste Char:	LIQUID INDUSTRIAL WASTE				
<u>2021 Receiver Manifest Details</u>					
District:	402			Region Office Name:	EASTERN REGION
District Office Nm:	OTTAWA DISTRICT OFFICE 402			Count Manifests:	81.0
Moe Region Code:	04			Sum Received Qty:	454746.0
NAICS Code:	532490				
NAICS:					
Waste Code:	251				
Waste Class Name:	OIL SKIMMINGS & SLUDGES				
Waste Char Code:	L				
Waste Char:	LIQUID INDUSTRIAL WASTE				
<u>2021 Receiver Manifest Details</u>					
District:	402			Region Office Name:	EASTERN REGION
District Office Nm:	OTTAWA DISTRICT OFFICE 402			Count Manifests:	2.0
Moe Region Code:	04			Sum Received Qty:	4882.0
NAICS Code:	532490				
NAICS:					
Waste Code:	263				
Waste Class Name:	ORGANIC LABORATORY CHEMICALS				
Waste Char Code:	L				
Waste Char:	LIQUID INDUSTRIAL WASTE				
<u>2021 Receiver Manifest Details</u>					
District:	402			Region Office Name:	EASTERN REGION
District Office Nm:	OTTAWA DISTRICT OFFICE 402			Count Manifests:	1.0
Moe Region Code:	04			Sum Received Qty:	5.0
NAICS Code:	236210				
NAICS:					
Waste Code:	251				
	INDUSTRIAL BUILDING AND STRUCTURE CONSTRUCTION				

Map Key	Number of Records	Direction/ Distance (m)	Elev/Diff (m)	Site	DB
Waste Class Name:		OIL SKIMMINGS & SLUDGES			
Waste Char Code:		L			
Waste Char:		LIQUID INDUSTRIAL WASTE			
<u>2021 Receiver Manifest Details</u>					
District:	402			Region Office Name:	EASTERN REGION
District Office Nm:	OTTAWA DISTRICT OFFICE 402			Count Manifests:	120.0
Moe Region Code:	04			Sum Received Qty:	1250139.0
NAICS Code:	485110				
NAICS:					
Waste Code:	251				
Waste Class Name:		OIL SKIMMINGS & SLUDGES			
Waste Char Code:		L			
Waste Char:		LIQUID INDUSTRIAL WASTE			
<u>2021 Receiver Manifest Details</u>					
District:	402			Region Office Name:	EASTERN REGION
District Office Nm:	OTTAWA DISTRICT OFFICE 402			Count Manifests:	2.0
Moe Region Code:	04			Sum Received Qty:	8200.0
NAICS Code:	624229				
NAICS:					
Waste Code:	251				
Waste Class Name:		OIL SKIMMINGS & SLUDGES			
Waste Char Code:		L			
Waste Char:		LIQUID INDUSTRIAL WASTE			
<u>2021 Receiver Manifest Details</u>					
District:	401			Region Office Name:	EASTERN REGION
District Office Nm:	KINGSTON DISTRICT OFFICE 401			Count Manifests:	1.0
Moe Region Code:	04			Sum Received Qty:	10700.0
NAICS Code:	482113				
NAICS:	MAINLINE FREIGHT RAIL TRANSPORTATION				
Waste Code:	251				
Waste Class Name:		OIL SKIMMINGS & SLUDGES			
Waste Char Code:		L			
Waste Char:		LIQUID INDUSTRIAL WASTE			
<u>2021 Receiver Manifest Details</u>					
District:	402			Region Office Name:	EASTERN REGION
District Office Nm:	OTTAWA DISTRICT OFFICE 402			Count Manifests:	2.0
Moe Region Code:	04			Sum Received Qty:	1690.0
NAICS Code:	561730				
NAICS:	LANDSCAPING SERVICES				
Waste Code:	251				
Waste Class Name:		OIL SKIMMINGS & SLUDGES			
Waste Char Code:		L			
Waste Char:		LIQUID INDUSTRIAL WASTE			
<u>2021 Receiver Manifest Details</u>					
District:	402			Region Office Name:	EASTERN REGION
District Office Nm:	OTTAWA DISTRICT OFFICE 402			Count Manifests:	1.0
Moe Region Code:	04			Sum Received Qty:	10750.0
NAICS Code:	113210				
NAICS:	FOREST NURSERIES AND GATHERING OF FOREST PRODUCTS				
Waste Code:	251				
Waste Class Name:		OIL SKIMMINGS & SLUDGES			
Waste Char Code:		L			

<i>Map Key</i>	<i>Number of Records</i>	<i>Direction/ Distance (m)</i>	<i>Elev/Diff (m)</i>	<i>Site</i>	<i>DB</i>
Waste Char:		LIQUID INDUSTRIAL WASTE			
<u>2021 Receiver Manifest Details</u>					
District:	402			Region Office Name:	EASTERN REGION
District Office Nm:	OTTAWA DISTRICT OFFICE 402			Count Manifests:	7.0
Moe Region Code:	04			Sum Received Qty:	20380.0
NAICS Code:	561799				
NAICS:	ALL OTHER SERVICES TO BUILDINGS AND DWELLINGS				
Waste Code:	251				
Waste Class Name:	OIL SKIMMINGS & SLUDGES				
Waste Char Code:	L				
Waste Char:	LIQUID INDUSTRIAL WASTE				
<u>2021 Receiver Manifest Details</u>					
District:	401			Region Office Name:	EASTERN REGION
District Office Nm:	KINGSTON DISTRICT OFFICE 401			Count Manifests:	1.0
Moe Region Code:	04			Sum Received Qty:	4250.0
NAICS Code:	484229				
NAICS:	OTHER SPECIALIZED FREIGHT (EXCEPT USED GOODS) TRUCKING, LOCAL				
Waste Code:	252				
Waste Class Name:	WASTE OILS & LUBRICANTS				
Waste Char Code:	L				
Waste Char:	LIQUID INDUSTRIAL WASTE				
<u>2021 Receiver Manifest Details</u>					
District:	402			Region Office Name:	EASTERN REGION
District Office Nm:	OTTAWA DISTRICT OFFICE 402			Count Manifests:	4.0
Moe Region Code:	04			Sum Received Qty:	17035.0
NAICS Code:	561210				
NAICS:	FACILITIES SUPPORT SERVICES				
Waste Code:	251				
Waste Class Name:	OIL SKIMMINGS & SLUDGES				
Waste Char Code:	L				
Waste Char:	LIQUID INDUSTRIAL WASTE				
<u>2021 Receiver Manifest Details</u>					
District:	402			Region Office Name:	EASTERN REGION
District Office Nm:	OTTAWA DISTRICT OFFICE 402			Count Manifests:	1.0
Moe Region Code:	04			Sum Received Qty:	6116.0
NAICS Code:	562990				
NAICS:	ALL OTHER WASTE MANAGEMENT SERVICES				
Waste Code:	254				
Waste Class Name:	TRANSFER STATION OILS WASTES				
Waste Char Code:	L				
Waste Char:	LIQUID INDUSTRIAL WASTE				
<u>2021 Receiver Manifest Details</u>					
District:	402			Region Office Name:	EASTERN REGION
District Office Nm:	OTTAWA DISTRICT OFFICE 402			Count Manifests:	10.0
Moe Region Code:	04			Sum Received Qty:	119100.0
NAICS Code:	488119				
NAICS:					
Waste Code:	221				
Waste Class Name:	LIGHT FUELS				
Waste Char Code:	L				
Waste Char:	LIQUID INDUSTRIAL WASTE				

<i>Map Key</i>	<i>Number of Records</i>	<i>Direction/ Distance (m)</i>	<i>Elev/Diff (m)</i>	<i>Site</i>	<i>DB</i>
----------------	--------------------------	--------------------------------	----------------------	-------------	-----------

2021 Receiver Manifest Details

District:	402	Region Office Name:	EASTERN REGION
District Office Nm:	OTTAWA DISTRICT OFFICE 402	Count Manifests:	1.0
Moe Region Code:	04	Sum Received Qty:	205.0
NAICS Code:	447110		
NAICS:			
Waste Code:	241		
Waste Class Name:	HALOGENATED SOLVENTS		
Waste Char Code:	L		
Waste Char:	LIQUID INDUSTRIAL WASTE		

2021 Receiver Manifest Details

District:	403	Region Office Name:	EASTERN REGION
District Office Nm:	CORNWALL AREA OFFICE 403	Count Manifests:	1.0
Moe Region Code:	04	Sum Received Qty:	6250.0
NAICS Code:	447110		
NAICS:			
Waste Code:	251		
Waste Class Name:	OIL SKIMMINGS & SLUDGES		
Waste Char Code:	L		
Waste Char:	LIQUID INDUSTRIAL WASTE		

2021 Receiver Manifest Details

District:	402	Region Office Name:	EASTERN REGION
District Office Nm:	OTTAWA DISTRICT OFFICE 402	Count Manifests:	2.0
Moe Region Code:	04	Sum Received Qty:	810.0
NAICS Code:	913910		
NAICS:			
Waste Code:	148		
Waste Class Name:	INORGANIC LABORATORY CHEMICALS		
Waste Char Code:	L		
Waste Char:	LIQUID INDUSTRIAL WASTE		

2021 Receiver Manifest Details

District:	402	Region Office Name:	EASTERN REGION
District Office Nm:	OTTAWA DISTRICT OFFICE 402	Count Manifests:	1.0
Moe Region Code:	04	Sum Received Qty:	3000.0
NAICS Code:	445110		
NAICS:	SUPERMARKETS AND OTHER GROCERY (EXCEPT CONVENIENCE) STORES		
Waste Code:	251		
Waste Class Name:	OIL SKIMMINGS & SLUDGES		
Waste Char Code:	L		
Waste Char:	LIQUID INDUSTRIAL WASTE		

2021 Receiver Manifest Details

District:	402	Region Office Name:	EASTERN REGION
District Office Nm:	OTTAWA DISTRICT OFFICE 402	Count Manifests:	1.0
Moe Region Code:	04	Sum Received Qty:	75.0
NAICS Code:	713940		
NAICS:			
Waste Code:	251		
Waste Class Name:	OIL SKIMMINGS & SLUDGES		
Waste Char Code:	L		
Waste Char:	LIQUID INDUSTRIAL WASTE		

2021 Receiver Manifest Details

<i>Map Key</i>	<i>Number of Records</i>	<i>Direction/ Distance (m)</i>	<i>Elev/Diff (m)</i>	<i>Site</i>	<i>DB</i>
District:	403			Region Office Name:	EASTERN REGION
District Office Nm:	CORNWALL AREA OFFICE 403			Count Manifests:	2.0
Moe Region Code:	04			Sum Received Qty:	6100.0
NAICS Code:		237310			
NAICS:		HIGHWAY, STREET AND BRIDGE CONSTRUCTION			
Waste Code:		252			
Waste Class Name:		WASTE OILS & LUBRICANTS			
Waste Char Code:		L			
Waste Char:		LIQUID INDUSTRIAL WASTE			

2021 Receiver Manifest Details

District:	402			Region Office Name:	EASTERN REGION
District Office Nm:	OTTAWA DISTRICT OFFICE 402			Count Manifests:	1.0
Moe Region Code:	04			Sum Received Qty:	150.0
NAICS Code:		913910			
NAICS:					
Waste Code:		145			
Waste Class Name:		PAINT/PIGMENT/COATING RESIDUES			
Waste Char Code:		L			
Waste Char:		LIQUID INDUSTRIAL WASTE			

2021 Receiver Manifest Details

District:	402			Region Office Name:	EASTERN REGION
District Office Nm:	OTTAWA DISTRICT OFFICE 402			Count Manifests:	48.0
Moe Region Code:	04			Sum Received Qty:	267256.0
NAICS Code:		913910			
NAICS:					
Waste Code:		251			
Waste Class Name:		OIL SKIMMINGS & SLUDGES			
Waste Char Code:		L			
Waste Char:		LIQUID INDUSTRIAL WASTE			

2021 Receiver Manifest Details

District:	402			Region Office Name:	EASTERN REGION
District Office Nm:	OTTAWA DISTRICT OFFICE 402			Count Manifests:	1.0
Moe Region Code:	04			Sum Received Qty:	12432.0
NAICS Code:		913910			
NAICS:					
Waste Code:		262			
Waste Class Name:		DETERGENTS/SOAPS			
Waste Char Code:		L			
Waste Char:		LIQUID INDUSTRIAL WASTE			

2021 Receiver Manifest Details

District:	402			Region Office Name:	EASTERN REGION
District Office Nm:	OTTAWA DISTRICT OFFICE 402			Count Manifests:	1.0
Moe Region Code:	04			Sum Received Qty:	2500.0
NAICS Code:		452991			
NAICS:		HOME AND AUTO SUPPLIES STORES			
Waste Code:		251			
Waste Class Name:		OIL SKIMMINGS & SLUDGES			
Waste Char Code:		L			
Waste Char:		LIQUID INDUSTRIAL WASTE			

2021 Receiver Manifest Details

District:	402			Region Office Name:	EASTERN REGION
------------------	-----	--	--	----------------------------	----------------

Map Key	Number of Records	Direction/ Distance (m)	Elev/Diff (m)	Site	DB
District Office Nm:	OTTAWA DISTRICT OFFICE 402			Count Manifests:	1.0
Moe Region Code:	04			Sum Received Qty:	6200.0
NAICS Code:	531310				
NAICS:	REAL ESTATE PROPERTY MANAGERS				
Waste Code:	212				
Waste Class Name:	ALIPHATIC SOLVENTS				
Waste Char Code:	L				
Waste Char:	LIQUID INDUSTRIAL WASTE				

2021 Receiver Manifest Details

District:	805	Region Office Name:	EASTERN REGION
District Office Nm:	QUEBEC	Count Manifests:	1.0
Moe Region Code:	04	Sum Received Qty:	13600.0
NAICS Code:	562990		
NAICS:	ALL OTHER WASTE MANAGEMENT SERVICES		
Waste Code:	251		
Waste Class Name:	OIL SKIMMINGS & SLUDGES		
Waste Char Code:	L		
Waste Char:	LIQUID INDUSTRIAL WASTE		

2021 Receiver Manifest Details

District:	402	Region Office Name:	EASTERN REGION
District Office Nm:	OTTAWA DISTRICT OFFICE 402	Count Manifests:	1.0
Moe Region Code:	04	Sum Received Qty:	90.0
NAICS Code:	325610		
NAICS:	SOAP AND CLEANING COMPOUND MANUFACTURING		
Waste Code:	263		
Waste Class Name:	ORGANIC LABORATORY CHEMICALS		
Waste Char Code:	I		
Waste Char:	IGNITABLE		

2021 Receiver Manifest Details

District:	403	Region Office Name:	EASTERN REGION
District Office Nm:	CORNWALL AREA OFFICE 403	Count Manifests:	2.0
Moe Region Code:	04	Sum Received Qty:	5505.0
NAICS Code:	419150		
NAICS:	MOTOR VEHICLE AND PARTS AGENTS AND BROKERS		
Waste Code:	252		
Waste Class Name:	WASTE OILS & LUBRICANTS		
Waste Char Code:	L		
Waste Char:	LIQUID INDUSTRIAL WASTE		

2021 Receiver Manifest Details

District:	402	Region Office Name:	EASTERN REGION
District Office Nm:	OTTAWA DISTRICT OFFICE 402	Count Manifests:	3.0
Moe Region Code:	04	Sum Received Qty:	2885.0
NAICS Code:	415210		
NAICS:	TIRE WHOLESALE-DEALER-DISTRIBUTORS		
Waste Code:	252		
Waste Class Name:	WASTE OILS & LUBRICANTS		
Waste Char Code:	L		
Waste Char:	LIQUID INDUSTRIAL WASTE		

2021 Receiver Manifest Details

District:	402	Region Office Name:	EASTERN REGION
District Office Nm:	OTTAWA DISTRICT OFFICE 402	Count Manifests:	1.0
Moe Region Code:	04	Sum Received Qty:	4750.0

<i>Map Key</i>	<i>Number of Records</i>	<i>Direction/ Distance (m)</i>	<i>Elev/Diff (m)</i>	<i>Site</i>	<i>DB</i>
NAICS Code:		452999			
NAICS:		ALL OTHER MISCELLANEOUS GENERAL MERCHANDISE STORES			
Waste Code:		251			
Waste Class Name:		OIL SKIMMINGS & SLUDGES			
Waste Char Code:		L			
Waste Char:		LIQUID INDUSTRIAL WASTE			
<u>2021 Receiver Manifest Details</u>					
District:	402			Region Office Name:	EASTERN REGION
District Office Nm:	OTTAWA DISTRICT OFFICE 402			Count Manifests:	2.0
Moe Region Code:	04			Sum Received Qty:	1520.0
NAICS Code:		562990			
NAICS:		ALL OTHER WASTE MANAGEMENT SERVICES			
Waste Code:		252			
Waste Class Name:		WASTE OILS & LUBRICANTS			
Waste Char Code:		L			
Waste Char:		LIQUID INDUSTRIAL WASTE			
<u>2021 Receiver Manifest Details</u>					
District:	402			Region Office Name:	EASTERN REGION
District Office Nm:	OTTAWA DISTRICT OFFICE 402			Count Manifests:	2.0
Moe Region Code:	04			Sum Received Qty:	26310.0
NAICS Code:		212315			
NAICS:		LIMESTONE MINING AND QUARRYING			
Waste Code:		252			
Waste Class Name:		WASTE OILS & LUBRICANTS			
Waste Char Code:		L			
Waste Char:		LIQUID INDUSTRIAL WASTE			
<u>2021 Receiver Manifest Details</u>					
District:	402			Region Office Name:	EASTERN REGION
District Office Nm:	OTTAWA DISTRICT OFFICE 402			Count Manifests:	1.0
Moe Region Code:	04			Sum Received Qty:	3892.0
NAICS Code:		325610			
NAICS:		SOAP AND CLEANING COMPOUND MANUFACTURING			
Waste Code:		221			
Waste Class Name:		LIGHT FUELS			
Waste Char Code:		L			
Waste Char:		LIQUID INDUSTRIAL WASTE			
<u>2021 Receiver Manifest Details</u>					
District:	402			Region Office Name:	EASTERN REGION
District Office Nm:	OTTAWA DISTRICT OFFICE 402			Count Manifests:	4.0
Moe Region Code:	04			Sum Received Qty:	13550.0
NAICS Code:		611110			
NAICS:		ELEMENTARY AND SECONDARY SCHOOLS			
Waste Code:		251			
Waste Class Name:		OIL SKIMMINGS & SLUDGES			
Waste Char Code:		L			
Waste Char:		LIQUID INDUSTRIAL WASTE			
<u>2021 Receiver Manifest Details</u>					
District:	402			Region Office Name:	EASTERN REGION
District Office Nm:	OTTAWA DISTRICT OFFICE 402			Count Manifests:	106.0
Moe Region Code:	04			Sum Received Qty:	1252071.0
NAICS Code:		236210			
NAICS:		INDUSTRIAL BUILDING AND STRUCTURE CONSTRUCTION			

Map Key	Number of Records	Direction/ Distance (m)	Elev/Diff (m)	Site	DB
Waste Code:	146				
Waste Class Name:		OTHER SPECIFIED INORGANICS			
Waste Char Code:		L			
Waste Char:		LIQUID INDUSTRIAL WASTE			

2021 Receiver Manifest Details

District:	402			Region Office Name:	EASTERN REGION
District Office Nm:	OTTAWA DISTRICT OFFICE 402			Count Manifests:	1.0
Moe Region Code:	04			Sum Received Qty:	5000.0
NAICS Code:	484110				
NAICS:	GENERAL FREIGHT TRUCKING, LOCAL				
Waste Code:	251				
Waste Class Name:	OIL SKIMMINGS & SLUDGES				
Waste Char Code:	L				
Waste Char:	LIQUID INDUSTRIAL WASTE				

2021 Receiver Manifest Details

District:	402			Region Office Name:	EASTERN REGION
District Office Nm:	OTTAWA DISTRICT OFFICE 402			Count Manifests:	8.0
Moe Region Code:	04			Sum Received Qty:	129500.0
NAICS Code:	485110				
NAICS:					
Waste Code:	146				
Waste Class Name:	OTHER SPECIFIED INORGANICS				
Waste Char Code:	L				
Waste Char:	LIQUID INDUSTRIAL WASTE				

2021 Receiver Manifest Details

District:	402			Region Office Name:	EASTERN REGION
District Office Nm:	OTTAWA DISTRICT OFFICE 402			Count Manifests:	1.0
Moe Region Code:	04			Sum Received Qty:	850.0
NAICS Code:	532310				
NAICS:	GENERAL RENTAL CENTRES				
Waste Code:	252				
Waste Class Name:	WASTE OILS & LUBRICANTS				
Waste Char Code:	L				
Waste Char:	LIQUID INDUSTRIAL WASTE				

2021 Receiver Manifest Details

District:	402			Region Office Name:	EASTERN REGION
District Office Nm:	OTTAWA DISTRICT OFFICE 402			Count Manifests:	1.0
Moe Region Code:	04			Sum Received Qty:	710.0
NAICS Code:	911110				
NAICS:					
Waste Code:	252				
Waste Class Name:	WASTE OILS & LUBRICANTS				
Waste Char Code:	L				
Waste Char:	LIQUID INDUSTRIAL WASTE				

2021 Receiver Manifest Details

District:	402			Region Office Name:	EASTERN REGION
District Office Nm:	OTTAWA DISTRICT OFFICE 402			Count Manifests:	1.0
Moe Region Code:	04			Sum Received Qty:	2850.0
NAICS Code:	811119				
NAICS:	OTHER AUTOMOTIVE MECHANICAL AND ELECTRICAL REPAIR AND MAINTENANCE				
Waste Code:	251				
Waste Class Name:	OIL SKIMMINGS & SLUDGES				

Map Key	Number of Records	Direction/ Distance (m)	Elev/Diff (m)	Site	DB
Waste Char Code:		L			
Waste Char:		LIQUID INDUSTRIAL WASTE			
<u>2021 Receiver Manifest Details</u>					
District:	402			Region Office Name:	EASTERN REGION
District Office Nm:	OTTAWA DISTRICT OFFICE 402			Count Manifests:	1.0
Moe Region Code:	04			Sum Received Qty:	3490.0
NAICS Code:		811119			
NAICS:		OTHER AUTOMOTIVE MECHANICAL AND ELECTRICAL REPAIR AND MAINTENANCE			
Waste Code:		252			
Waste Class Name:		WASTE OILS & LUBRICANTS			
Waste Char Code:		L			
Waste Char:		LIQUID INDUSTRIAL WASTE			
<u>2021 Receiver Manifest Details</u>					
District:	402			Region Office Name:	EASTERN REGION
District Office Nm:	OTTAWA DISTRICT OFFICE 402			Count Manifests:	3.0
Moe Region Code:	04			Sum Received Qty:	24700.0
NAICS Code:		236110			
NAICS:		RESIDENTIAL BUILDING CONSTRUCTION			
Waste Code:		251			
Waste Class Name:		OIL SKIMMINGS & SLUDGES			
Waste Char Code:		L			
Waste Char:		LIQUID INDUSTRIAL WASTE			
<u>2021 Receiver Manifest Details</u>					
District:	403			Region Office Name:	EASTERN REGION
District Office Nm:	CORNWALL AREA OFFICE 403			Count Manifests:	1.0
Moe Region Code:	04			Sum Received Qty:	250.0
NAICS Code:		221119			
NAICS:					
Waste Code:		251			
Waste Class Name:		OIL SKIMMINGS & SLUDGES			
Waste Char Code:		L			
Waste Char:		LIQUID INDUSTRIAL WASTE			
<u>2021 Receiver Manifest Details</u>					
District:	402			Region Office Name:	EASTERN REGION
District Office Nm:	OTTAWA DISTRICT OFFICE 402			Count Manifests:	1.0
Moe Region Code:	04			Sum Received Qty:	10.0
NAICS Code:		913910			
NAICS:					
Waste Code:		148			
Waste Class Name:		INORGANIC LABORATORY CHEMICALS			
Waste Char Code:		C			
Waste Char:		CORROSIVE			
<u>2021 Receiver Manifest Details</u>					
District:	402			Region Office Name:	EASTERN REGION
District Office Nm:	OTTAWA DISTRICT OFFICE 402			Count Manifests:	1.0
Moe Region Code:	04			Sum Received Qty:	40.0
NAICS Code:		913910			
NAICS:					
Waste Code:		331			
Waste Class Name:		WASTE COMPRESSED GASES			
Waste Char Code:		I			
Waste Char:		IGNITABLE			

<i>Map Key</i>	<i>Number of Records</i>	<i>Direction/ Distance (m)</i>	<i>Elev/Diff (m)</i>	<i>Site</i>	<i>DB</i>
<u>2021 Receiver Manifest Details</u>					
<i>District:</i>	403			<i>Region Office Name:</i>	EASTERN REGION
<i>District Office Nm:</i>	CORNWALL AREA OFFICE 403			<i>Count Manifests:</i>	3.0
<i>Moe Region Code:</i>	04			<i>Sum Received Qty:</i>	39630.0
<i>NAICS Code:</i>		447110			
<i>NAICS:</i>					
<i>Waste Code:</i>		221			
<i>Waste Class Name:</i>		LIGHT FUELS			
<i>Waste Char Code:</i>		L			
<i>Waste Char:</i>		LIQUID INDUSTRIAL WASTE			
<u>2021 Receiver Manifest Details</u>					
<i>District:</i>	402			<i>Region Office Name:</i>	EASTERN REGION
<i>District Office Nm:</i>	OTTAWA DISTRICT OFFICE 402			<i>Count Manifests:</i>	2.0
<i>Moe Region Code:</i>	04			<i>Sum Received Qty:</i>	8180.0
<i>NAICS Code:</i>		441310			
<i>NAICS:</i>		AUTOMOTIVE PARTS AND ACCESSORIES STORES			
<i>Waste Code:</i>		251			
<i>Waste Class Name:</i>		OIL SKIMMINGS & SLUDGES			
<i>Waste Char Code:</i>		L			
<i>Waste Char:</i>		LIQUID INDUSTRIAL WASTE			
<u>2021 Receiver Manifest Details</u>					
<i>District:</i>	402			<i>Region Office Name:</i>	EASTERN REGION
<i>District Office Nm:</i>	OTTAWA DISTRICT OFFICE 402			<i>Count Manifests:</i>	1.0
<i>Moe Region Code:</i>	04			<i>Sum Received Qty:</i>	1750.0
<i>NAICS Code:</i>		493110			
<i>NAICS:</i>		GENERAL WAREHOUSING AND STORAGE			
<i>Waste Code:</i>		148			
<i>Waste Class Name:</i>		INORGANIC LABORATORY CHEMICALS			
<i>Waste Char Code:</i>		L			
<i>Waste Char:</i>		LIQUID INDUSTRIAL WASTE			
<u>2021 Receiver Manifest Details</u>					
<i>District:</i>	403			<i>Region Office Name:</i>	EASTERN REGION
<i>District Office Nm:</i>	CORNWALL AREA OFFICE 403			<i>Count Manifests:</i>	1.0
<i>Moe Region Code:</i>	04			<i>Sum Received Qty:</i>	1920.0
<i>NAICS Code:</i>		484229			
<i>NAICS:</i>		OTHER SPECIALIZED FREIGHT (EXCEPT USED GOODS) TRUCKING, LOCAL			
<i>Waste Code:</i>		252			
<i>Waste Class Name:</i>		WASTE OILS & LUBRICANTS			
<i>Waste Char Code:</i>		L			
<i>Waste Char:</i>		LIQUID INDUSTRIAL WASTE			
<u>2021 Receiver Manifest Details</u>					
<i>District:</i>	403			<i>Region Office Name:</i>	EASTERN REGION
<i>District Office Nm:</i>	CORNWALL AREA OFFICE 403			<i>Count Manifests:</i>	1.0
<i>Moe Region Code:</i>	04			<i>Sum Received Qty:</i>	1170.0
<i>NAICS Code:</i>		562210			
<i>NAICS:</i>		WASTE TREATMENT AND DISPOSAL			
<i>Waste Code:</i>		252			
<i>Waste Class Name:</i>		WASTE OILS & LUBRICANTS			
<i>Waste Char Code:</i>		L			
<i>Waste Char:</i>		LIQUID INDUSTRIAL WASTE			

Map Key	Number of Records	Direction/ Distance (m)	Elev/Diff (m)	Site	DB
---------	-------------------	-------------------------	---------------	------	----

2021 Receiver Manifest Details

District:	402			Region Office Name:	EASTERN REGION
District Office Nm:	OTTAWA DISTRICT OFFICE 402			Count Manifests:	56.0
Moe Region Code:	04			Sum Received Qty:	794570.0
NAICS Code:	485510				
NAICS:					
Waste Code:	221				
Waste Class Name:	LIGHT FUELS				
Waste Char Code:	L				
Waste Char:	LIQUID INDUSTRIAL WASTE				

2021 Receiver Manifest Details

District:	403			Region Office Name:	EASTERN REGION
District Office Nm:	CORNWALL AREA OFFICE 403			Count Manifests:	3.0
Moe Region Code:	04			Sum Received Qty:	9090.0
NAICS Code:	237110				
NAICS:	WATER AND SEWER LINE AND RELATED STRUCTURES CONSTRUCTION				
Waste Code:	252				
Waste Class Name:	WASTE OILS & LUBRICANTS				
Waste Char Code:	L				
Waste Char:	LIQUID INDUSTRIAL WASTE				

2021 Receiver Manifest Details

District:	805			Region Office Name:	EASTERN REGION
District Office Nm:	QUEBEC			Count Manifests:	1.0
Moe Region Code:	04			Sum Received Qty:	3065.0
NAICS Code:	562110				
NAICS:	WASTE COLLECTION				
Waste Code:	221				
Waste Class Name:	LIGHT FUELS				
Waste Char Code:	L				
Waste Char:	LIQUID INDUSTRIAL WASTE				

2021 Receiver Manifest Details

District:	402			Region Office Name:	EASTERN REGION
District Office Nm:	OTTAWA DISTRICT OFFICE 402			Count Manifests:	1.0
Moe Region Code:	04			Sum Received Qty:	615.0
NAICS Code:	332813				
NAICS:					
Waste Code:	122				
Waste Class Name:	ALKALINE WASTES - OTHER METALS				
Waste Char Code:	C				
Waste Char:	CORROSIVE				

2021 Receiver Manifest Details

District:	402			Region Office Name:	EASTERN REGION
District Office Nm:	OTTAWA DISTRICT OFFICE 402			Count Manifests:	2.0
Moe Region Code:	04			Sum Received Qty:	8800.0
NAICS Code:	417910				
NAICS:	OFFICE AND STORE MACHINERY AND EQUIPMENT WHOLESALER-DISTRIBUTORS				
Waste Code:	251				
Waste Class Name:	OIL SKIMMINGS & SLUDGES				
Waste Char Code:	L				
Waste Char:	LIQUID INDUSTRIAL WASTE				

2021 Receiver Manifest Details

Map Key	Number of Records	Direction/ Distance (m)	Elev/Diff (m)	Site	DB
District:	402			Region Office Name:	EASTERN REGION
District Office Nm:	OTTAWA DISTRICT OFFICE 402			Count Manifests:	1.0
Moe Region Code:	04			Sum Received Qty:	7250.0
NAICS Code:	611310				
NAICS:	UNIVERSITIES				
Waste Code:	212				
Waste Class Name:	ALIPHATIC SOLVENTS				
Waste Char Code:	L				
Waste Char:	LIQUID INDUSTRIAL WASTE				
<u>2021 Receiver Manifest Details</u>					
District:	403			Region Office Name:	EASTERN REGION
District Office Nm:	CORNWALL AREA OFFICE 403			Count Manifests:	2.0
Moe Region Code:	04			Sum Received Qty:	7620.0
NAICS Code:	221119				
NAICS:					
Waste Code:	252				
Waste Class Name:	WASTE OILS & LUBRICANTS				
Waste Char Code:	L				
Waste Char:	LIQUID INDUSTRIAL WASTE				
<u>2021 Receiver Manifest Details</u>					
District:	402			Region Office Name:	EASTERN REGION
District Office Nm:	OTTAWA DISTRICT OFFICE 402			Count Manifests:	1.0
Moe Region Code:	04			Sum Received Qty:	150.0
NAICS Code:	611690				
NAICS:	ALL OTHER SCHOOLS AND INSTRUCTION				
Waste Code:	251				
Waste Class Name:	OIL SKIMMINGS & SLUDGES				
Waste Char Code:	L				
Waste Char:	LIQUID INDUSTRIAL WASTE				
<u>2021 Receiver Manifest Details</u>					
District:	402			Region Office Name:	EASTERN REGION
District Office Nm:	OTTAWA DISTRICT OFFICE 402			Count Manifests:	1.0
Moe Region Code:	04			Sum Received Qty:	4.0
NAICS Code:	911910				
NAICS:					
Waste Code:	331				
Waste Class Name:	WASTE COMPRESSED GASES				
Waste Char Code:	I				
Waste Char:	IGNITABLE				
<u>2021 Receiver Manifest Details</u>					
District:	402			Region Office Name:	EASTERN REGION
District Office Nm:	OTTAWA DISTRICT OFFICE 402			Count Manifests:	2.0
Moe Region Code:	04			Sum Received Qty:	4500.0
NAICS Code:	913150				
NAICS:					
Waste Code:	251				
Waste Class Name:	OIL SKIMMINGS & SLUDGES				
Waste Char Code:	L				
Waste Char:	LIQUID INDUSTRIAL WASTE				
<u>2021 Receiver Manifest Details</u>					
District:	402			Region Office Name:	EASTERN REGION
District Office Nm:	OTTAWA DISTRICT OFFICE 402			Count Manifests:	20.0

Map Key	Number of Records	Direction/ Distance (m)	Elev/Diff (m)	Site	DB
Moe Region Code:	04			Sum Received Qty:	255772.0
NAICS Code:		237990			
NAICS:		OTHER HEAVY AND CIVIL ENGINEERING CONSTRUCTION			
Waste Code:		221			
Waste Class Name:		LIGHT FUELS			
Waste Char Code:		L			
Waste Char:		LIQUID INDUSTRIAL WASTE			
<u>2021 Receiver Manifest Details</u>					
District:	402			Region Office Name:	EASTERN REGION
District Office Nm:	OTTAWA DISTRICT OFFICE 402			Count Manifests:	4.0
Moe Region Code:	04			Sum Received Qty:	27350.0
NAICS Code:		531120			
NAICS:		LESSORS OF NON-RESIDENTIAL BUILDINGS (EXCEPT MINI-WAREHOUSES)			
Waste Code:		251			
Waste Class Name:		OIL SKIMMINGS & SLUDGES			
Waste Char Code:		L			
Waste Char:		LIQUID INDUSTRIAL WASTE			
<u>2021 Receiver Manifest Details</u>					
District:	402			Region Office Name:	EASTERN REGION
District Office Nm:	OTTAWA DISTRICT OFFICE 402			Count Manifests:	1.0
Moe Region Code:	04			Sum Received Qty:	13600.0
NAICS Code:		485990			
NAICS:					
Waste Code:		221			
Waste Class Name:		LIGHT FUELS			
Waste Char Code:		L			
Waste Char:		LIQUID INDUSTRIAL WASTE			
<u>2021 Receiver Manifest Details</u>					
District:	402			Region Office Name:	EASTERN REGION
District Office Nm:	OTTAWA DISTRICT OFFICE 402			Count Manifests:	6.0
Moe Region Code:	04			Sum Received Qty:	27787.0
NAICS Code:		911910			
NAICS:					
Waste Code:		251			
Waste Class Name:		OIL SKIMMINGS & SLUDGES			
Waste Char Code:		L			
Waste Char:		LIQUID INDUSTRIAL WASTE			
<u>2021 Receiver Manifest Details</u>					
District:	402			Region Office Name:	EASTERN REGION
District Office Nm:	OTTAWA DISTRICT OFFICE 402			Count Manifests:	1.0
Moe Region Code:	04			Sum Received Qty:	1100.0
NAICS Code:		237310			
NAICS:		HIGHWAY, STREET AND BRIDGE CONSTRUCTION			
Waste Code:		252			
Waste Class Name:		WASTE OILS & LUBRICANTS			
Waste Char Code:		L			
Waste Char:		LIQUID INDUSTRIAL WASTE			
<u>2021 Receiver Manifest Details</u>					
District:	402			Region Office Name:	EASTERN REGION
District Office Nm:	OTTAWA DISTRICT OFFICE 402			Count Manifests:	2.0
Moe Region Code:	04			Sum Received Qty:	188.0
NAICS Code:		445110			

<i>Map Key</i>	<i>Number of Records</i>	<i>Direction/ Distance (m)</i>	<i>Elev/Diff (m)</i>	<i>Site</i>	<i>DB</i>
NAICS:		SUPERMARKETS AND OTHER GROCERY (EXCEPT CONVENIENCE) STORES			
Waste Code:		221			
Waste Class Name:		LIGHT FUELS			
Waste Char Code:		L			
Waste Char:		LIQUID INDUSTRIAL WASTE			
<u>2021 Receiver Manifest Details</u>					
District:	402			Region Office Name:	EASTERN REGION
District Office Nm:	OTTAWA DISTRICT OFFICE 402			Count Manifests:	1.0
Moe Region Code:	04			Sum Received Qty:	1600.0
NAICS Code:		484222			
NAICS:		DRY BULK MATERIALS TRUCKING, LOCAL			
Waste Code:		252			
Waste Class Name:		WASTE OILS & LUBRICANTS			
Waste Char Code:		L			
Waste Char:		LIQUID INDUSTRIAL WASTE			
<u>2021 Receiver Manifest Details</u>					
District:	402			Region Office Name:	EASTERN REGION
District Office Nm:	OTTAWA DISTRICT OFFICE 402			Count Manifests:	2.0
Moe Region Code:	04			Sum Received Qty:	2400.0
NAICS Code:		811111			
NAICS:		GENERAL AUTOMOTIVE REPAIR			
Waste Code:		252			
Waste Class Name:		WASTE OILS & LUBRICANTS			
Waste Char Code:		L			
Waste Char:		LIQUID INDUSTRIAL WASTE			
<u>2021 Receiver Manifest Details</u>					
District:	402			Region Office Name:	EASTERN REGION
District Office Nm:	OTTAWA DISTRICT OFFICE 402			Count Manifests:	14.0
Moe Region Code:	04			Sum Received Qty:	207000.0
NAICS Code:		238120			
NAICS:		STRUCTURAL STEEL AND PRECAST CONCRETE CONTRACTORS			
Waste Code:		122			
Waste Class Name:		ALKALINE WASTES - OTHER METALS			
Waste Char Code:		L			
Waste Char:		LIQUID INDUSTRIAL WASTE			
<u>2021 Receiver Manifest Details</u>					
District:	402			Region Office Name:	EASTERN REGION
District Office Nm:	OTTAWA DISTRICT OFFICE 402			Count Manifests:	13.0
Moe Region Code:	04			Sum Received Qty:	10840.0
NAICS Code:		221122			
NAICS:		ELECTRIC POWER DISTRIBUTION			
Waste Code:		252			
Waste Class Name:		WASTE OILS & LUBRICANTS			
Waste Char Code:		L			
Waste Char:		LIQUID INDUSTRIAL WASTE			
<u>2021 Receiver Manifest Details</u>					
District:	402			Region Office Name:	EASTERN REGION
District Office Nm:	OTTAWA DISTRICT OFFICE 402			Count Manifests:	1.0
Moe Region Code:	04			Sum Received Qty:	2500.0
NAICS Code:		237310			
NAICS:		HIGHWAY, STREET AND BRIDGE CONSTRUCTION			
Waste Code:		253			

<i>Map Key</i>	<i>Number of Records</i>	<i>Direction/ Distance (m)</i>	<i>Elev/Diff (m)</i>	<i>Site</i>	<i>DB</i>
Waste Class Name:		EMULSIFIED OILS			
Waste Char Code:		L			
Waste Char:		LIQUID INDUSTRIAL WASTE			

2021 Receiver Manifest Details

District:	402	Region Office Name:	EASTERN REGION
District Office Nm:	OTTAWA DISTRICT OFFICE 402	Count Manifests:	1.0
Moe Region Code:	04	Sum Received Qty:	6800.0
NAICS Code:	417230		
NAICS:	INDUSTRIAL MACHINERY, EQUIPMENT AND SUPPLIES WHOLESALER-DISTRIBUTORS		
Waste Code:	251		
Waste Class Name:	OIL SKIMMINGS & SLUDGES		
Waste Char Code:	L		
Waste Char:	LIQUID INDUSTRIAL WASTE		

2021 Receiver Manifest Details

District:	402	Region Office Name:	EASTERN REGION
District Office Nm:	OTTAWA DISTRICT OFFICE 402	Count Manifests:	20.0
Moe Region Code:	04	Sum Received Qty:	161826.0
NAICS Code:	532490		
NAICS:	OTHER COMMERCIAL AND INDUSTRIAL MACHINERY AND EQUIPMENT RENTAL AND LEASING		
Waste Code:	254		
Waste Class Name:	TRANSFER STATION OILS WASTES		
Waste Char Code:	L		
Waste Char:	LIQUID INDUSTRIAL WASTE		

2021 Receiver Manifest Details

District:	402	Region Office Name:	EASTERN REGION
District Office Nm:	OTTAWA DISTRICT OFFICE 402	Count Manifests:	1.0
Moe Region Code:	04	Sum Received Qty:	6000.0
NAICS Code:	447110		
NAICS:			
Waste Code:	251		
Waste Class Name:	OIL SKIMMINGS & SLUDGES		
Waste Char Code:	L		
Waste Char:	LIQUID INDUSTRIAL WASTE		

2021 Receiver Manifest Details

District:	403	Region Office Name:	EASTERN REGION
District Office Nm:	CORNWALL AREA OFFICE 403	Count Manifests:	1.0
Moe Region Code:	04	Sum Received Qty:	8000.0
NAICS Code:	237110		
NAICS:	WATER AND SEWER LINE AND RELATED STRUCTURES CONSTRUCTION		
Waste Code:	146		
Waste Class Name:	OTHER SPECIFIED INORGANICS		
Waste Char Code:	L		
Waste Char:	LIQUID INDUSTRIAL WASTE		

2021 Receiver Manifest Details

District:	403	Region Office Name:	EASTERN REGION
District Office Nm:	CORNWALL AREA OFFICE 403	Count Manifests:	1.0
Moe Region Code:	04	Sum Received Qty:	720.0
NAICS Code:	811111		
NAICS:	GENERAL AUTOMOTIVE REPAIR		
Waste Code:	252		
Waste Class Name:	WASTE OILS & LUBRICANTS		
Waste Char Code:	L		

Map Key	Number of Records	Direction/ Distance (m)	Elev/Diff (m)	Site	DB
Waste Char:		LIQUID INDUSTRIAL WASTE			
<u>2021 Receiver Manifest Details</u>					
District:	402			Region Office Name:	EASTERN REGION
District Office Nm:	OTTAWA DISTRICT OFFICE 402			Count Manifests:	405.0
Moe Region Code:	04			Sum Received Qty:	4443589.0
NAICS Code:	237990				
NAICS:	OTHER HEAVY AND CIVIL ENGINEERING CONSTRUCTION				
Waste Code:	146				
Waste Class Name:	OTHER SPECIFIED INORGANICS				
Waste Char Code:	L				
Waste Char:	LIQUID INDUSTRIAL WASTE				
<u>2021 Receiver Manifest Details</u>					
District:	402			Region Office Name:	EASTERN REGION
District Office Nm:	OTTAWA DISTRICT OFFICE 402			Count Manifests:	1.0
Moe Region Code:	04			Sum Received Qty:	400.0
NAICS Code:	325410				
NAICS:	PHARMACEUTICAL AND MEDICINE MANUFACTURING				
Waste Code:	212				
Waste Class Name:	ALIPHATIC SOLVENTS				
Waste Char Code:	L				
Waste Char:	LIQUID INDUSTRIAL WASTE				
<u>2021 Receiver Manifest Details</u>					
District:	402			Region Office Name:	EASTERN REGION
District Office Nm:	OTTAWA DISTRICT OFFICE 402			Count Manifests:	3.0
Moe Region Code:	04			Sum Received Qty:	38600.0
NAICS Code:	488190				
NAICS:	OTHER SUPPORT ACTIVITIES FOR AIR TRANSPORTATION				
Waste Code:	221				
Waste Class Name:	LIGHT FUELS				
Waste Char Code:	L				
Waste Char:	LIQUID INDUSTRIAL WASTE				
<u>2021 Receiver Manifest Details</u>					
District:	402			Region Office Name:	EASTERN REGION
District Office Nm:	OTTAWA DISTRICT OFFICE 402			Count Manifests:	3.0
Moe Region Code:	04			Sum Received Qty:	12000.0
NAICS Code:	561799				
NAICS:	ALL OTHER SERVICES TO BUILDINGS AND DWELLINGS				
Waste Code:	221				
Waste Class Name:	LIGHT FUELS				
Waste Char Code:	L				
Waste Char:	LIQUID INDUSTRIAL WASTE				
<u>2021 Receiver Manifest Details</u>					
District:	403			Region Office Name:	EASTERN REGION
District Office Nm:	CORNWALL AREA OFFICE 403			Count Manifests:	1.0
Moe Region Code:	04			Sum Received Qty:	3180.0
NAICS Code:	238299				
NAICS:	ALL OTHER BUILDING EQUIPMENT CONTRACTORS				
Waste Code:	252				
Waste Class Name:	WASTE OILS & LUBRICANTS				
Waste Char Code:	L				
Waste Char:	LIQUID INDUSTRIAL WASTE				

2021 Receiver Manifest Details

District:	403			Region Office Name:	EASTERN REGION
District Office Nm:	CORNWALL AREA OFFICE 403			Count Manifests:	1.0
Moe Region Code:	04			Sum Received Qty:	5233.0
NAICS Code:	452991				
NAICS:	HOME AND AUTO SUPPLIES STORES				
Waste Code:	251				
Waste Class Name:	OIL SKIMMINGS & SLUDGES				
Waste Char Code:	L				
Waste Char:	LIQUID INDUSTRIAL WASTE				

2021 Receiver Manifest Details

District:	402			Region Office Name:	EASTERN REGION
District Office Nm:	OTTAWA DISTRICT OFFICE 402			Count Manifests:	1.0
Moe Region Code:	04			Sum Received Qty:	1140.0
NAICS Code:	417990				
NAICS:	ALL OTHER MACHINERY, EQUIPMENT AND SUPPLIES WHOLESALER-DISTRIBUTORS				
Waste Code:	252				
Waste Class Name:	WASTE OILS & LUBRICANTS				
Waste Char Code:	L				
Waste Char:	LIQUID INDUSTRIAL WASTE				

2021 Receiver Manifest Details

District:	403			Region Office Name:	EASTERN REGION
District Office Nm:	CORNWALL AREA OFFICE 403			Count Manifests:	3.0
Moe Region Code:	04			Sum Received Qty:	2360.0
NAICS Code:	111999				
NAICS:	ALL OTHER MISCELLANEOUS CROP FARMING				
Waste Code:	252				
Waste Class Name:	WASTE OILS & LUBRICANTS				
Waste Char Code:	L				
Waste Char:	LIQUID INDUSTRIAL WASTE				

2021 Receiver Manifest Details

District:	402			Region Office Name:	EASTERN REGION
District Office Nm:	OTTAWA DISTRICT OFFICE 402			Count Manifests:	1.0
Moe Region Code:	04			Sum Received Qty:	250.0
NAICS Code:	412110				
NAICS:	PETROLEUM PRODUCT WHOLESALER-DISTRIBUTORS				
Waste Code:	263				
Waste Class Name:	ORGANIC LABORATORY CHEMICALS				
Waste Char Code:	L				
Waste Char:	LIQUID INDUSTRIAL WASTE				

2021 Receiver Manifest Details

District:	403			Region Office Name:	EASTERN REGION
District Office Nm:	CORNWALL AREA OFFICE 403			Count Manifests:	1.0
Moe Region Code:	04			Sum Received Qty:	205.0
NAICS Code:	412110				
NAICS:	PETROLEUM PRODUCT WHOLESALER-DISTRIBUTORS				
Waste Code:	263				
Waste Class Name:	ORGANIC LABORATORY CHEMICALS				
Waste Char Code:	L				
Waste Char:	LIQUID INDUSTRIAL WASTE				

2021 Receiver Manifest Details

Map Key	Number of Records	Direction/ Distance (m)	Elev/Diff (m)	Site	DB
District:	402			Region Office Name:	EASTERN REGION
District Office Nm:	OTTAWA DISTRICT OFFICE 402			Count Manifests:	1.0
Moe Region Code:	04			Sum Received Qty:	4700.0
NAICS Code:	531111				
NAICS:	LESSORS OF RESIDENTIAL BUILDINGS AND DWELLINGS (EXCEPT SOCIAL HOUSING PROJECTS)				
Waste Code:	251				
Waste Class Name:	OIL SKIMMINGS & SLUDGES				
Waste Char Code:	L				
Waste Char:	LIQUID INDUSTRIAL WASTE				

2021 Receiver Manifest Details

District:	402			Region Office Name:	EASTERN REGION
District Office Nm:	OTTAWA DISTRICT OFFICE 402			Count Manifests:	1.0
Moe Region Code:	04			Sum Received Qty:	500.0
NAICS Code:	611310				
NAICS:	UNIVERSITIES				
Waste Code:	251				
Waste Class Name:	OIL SKIMMINGS & SLUDGES				
Waste Char Code:	L				
Waste Char:	LIQUID INDUSTRIAL WASTE				

2021 Receiver Manifest Details

District:	403			Region Office Name:	EASTERN REGION
District Office Nm:	CORNWALL AREA OFFICE 403			Count Manifests:	1.0
Moe Region Code:	04			Sum Received Qty:	1800.0
NAICS Code:	624110				
NAICS:	CHILD AND YOUTH SERVICES				
Waste Code:	251				
Waste Class Name:	OIL SKIMMINGS & SLUDGES				
Waste Char Code:	L				
Waste Char:	LIQUID INDUSTRIAL WASTE				

2021 Receiver Manifest Details

District:	402			Region Office Name:	EASTERN REGION
District Office Nm:	OTTAWA DISTRICT OFFICE 402			Count Manifests:	1.0
Moe Region Code:	04			Sum Received Qty:	950.0
NAICS Code:	238210				
NAICS:	ELECTRICAL CONTRACTORS, ELECTRICAL CONTRACTORS AND OTHER WIRING				
Waste Code:	252				
Waste Class Name:	WASTE OILS & LUBRICANTS				
Waste Char Code:	L				
Waste Char:	LIQUID INDUSTRIAL WASTE				

2021 Receiver Manifest Details

District:	402			Region Office Name:	EASTERN REGION
District Office Nm:	OTTAWA DISTRICT OFFICE 402			Count Manifests:	4.0
Moe Region Code:	04			Sum Received Qty:	3830.0
NAICS Code:	238910				
NAICS:	SITE PREPARATION CONTRACTORS				
Waste Code:	252				
Waste Class Name:	WASTE OILS & LUBRICANTS				
Waste Char Code:	L				
Waste Char:	LIQUID INDUSTRIAL WASTE				

2021 Receiver Manifest Details

District:	403			Region Office Name:	EASTERN REGION
------------------	-----	--	--	----------------------------	----------------

<i>Map Key</i>	<i>Number of Records</i>	<i>Direction/ Distance (m)</i>	<i>Elev/Diff (m)</i>	<i>Site</i>	<i>DB</i>
District Office Nm:	CORNWALL AREA OFFICE 403			Count Manifests:	1.0
Moe Region Code:	04			Sum Received Qty:	1320.0
NAICS Code:	562110				
NAICS:	WASTE COLLECTION				
Waste Code:	252				
Waste Class Name:	WASTE OILS & LUBRICANTS				
Waste Char Code:	L				
Waste Char:	LIQUID INDUSTRIAL WASTE				

2021 Receiver Manifest Details

District:	402			Region Office Name:	EASTERN REGION
District Office Nm:	OTTAWA DISTRICT OFFICE 402			Count Manifests:	3.0
Moe Region Code:	04			Sum Received Qty:	8550.0
NAICS Code:	415210				
NAICS:	TIRE WHOLESALER-DISTRIBUTORS				
Waste Code:	251				
Waste Class Name:	OIL SKIMMINGS & SLUDGES				
Waste Char Code:	L				
Waste Char:	LIQUID INDUSTRIAL WASTE				

2021 Receiver Manifest Details

District:	403			Region Office Name:	EASTERN REGION
District Office Nm:	CORNWALL AREA OFFICE 403			Count Manifests:	3.0
Moe Region Code:	04			Sum Received Qty:	800.0
NAICS Code:	811119				
NAICS:	OTHER AUTOMOTIVE MECHANICAL AND ELECTRICAL REPAIR AND MAINTENANCE				
Waste Code:	251				
Waste Class Name:	OIL SKIMMINGS & SLUDGES				
Waste Char Code:	L				
Waste Char:	LIQUID INDUSTRIAL WASTE				

2021 Receiver Manifest Details

District:	402			Region Office Name:	EASTERN REGION
District Office Nm:	OTTAWA DISTRICT OFFICE 402			Count Manifests:	5.0
Moe Region Code:	04			Sum Received Qty:	46500.0
NAICS Code:	911240				
NAICS:					
Waste Code:	251				
Waste Class Name:	OIL SKIMMINGS & SLUDGES				
Waste Char Code:	L				
Waste Char:	LIQUID INDUSTRIAL WASTE				

2021 Receiver Manifest Details

District:	403			Region Office Name:	EASTERN REGION
District Office Nm:	CORNWALL AREA OFFICE 403			Count Manifests:	1.0
Moe Region Code:	04			Sum Received Qty:	510.0
NAICS Code:	339110				
NAICS:	MEDICAL EQUIPMENT AND SUPPLIES MANUFACTURING				
Waste Code:	252				
Waste Class Name:	WASTE OILS & LUBRICANTS				
Waste Char Code:	L				
Waste Char:	LIQUID INDUSTRIAL WASTE				

2021 Receiver Manifest Details

District:	402			Region Office Name:	EASTERN REGION
District Office Nm:	OTTAWA DISTRICT OFFICE 402			Count Manifests:	2.0
Moe Region Code:	04			Sum Received Qty:	4000.0

<i>Map Key</i>	<i>Number of Records</i>	<i>Direction/ Distance (m)</i>	<i>Elev/Diff (m)</i>	<i>Site</i>	<i>DB</i>
NAICS Code:		517110			
NAICS:		WIRED TELECOMMUNICATIONS CARRIERS			
Waste Code:		251			
Waste Class Name:		OIL SKIMMINGS & SLUDGES			
Waste Char Code:		L			
Waste Char:		LIQUID INDUSTRIAL WASTE			

2021 Receiver Manifest Details

District:	402	Region Office Name:	EASTERN REGION
District Office Nm:	OTTAWA DISTRICT OFFICE 402	Count Manifests:	1.0
Moe Region Code:	04	Sum Received Qty:	2500.0
NAICS Code:	811310		
NAICS:	COMMERCIAL AND INDUSTRIAL MACHINERY AND EQUIPMENT (EXCEPT AUTOMOTIVE AND ELECTRONIC) REPAIR AND MAINTENANCE		
Waste Code:	251		
Waste Class Name:	OIL SKIMMINGS & SLUDGES		
Waste Char Code:	L		
Waste Char:	LIQUID INDUSTRIAL WASTE		

2021 Receiver Manifest Details

District:	403	Region Office Name:	EASTERN REGION
District Office Nm:	CORNWALL AREA OFFICE 403	Count Manifests:	1.0
Moe Region Code:	04	Sum Received Qty:	600.0
NAICS Code:	811310		
NAICS:	COMMERCIAL AND INDUSTRIAL MACHINERY AND EQUIPMENT (EXCEPT AUTOMOTIVE AND ELECTRONIC) REPAIR AND MAINTENANCE		
Waste Code:	252		
Waste Class Name:	WASTE OILS & LUBRICANTS		
Waste Char Code:	L		
Waste Char:	LIQUID INDUSTRIAL WASTE		

2021 Receiver Manifest Details

District:	403	Region Office Name:	EASTERN REGION
District Office Nm:	CORNWALL AREA OFFICE 403	Count Manifests:	1.0
Moe Region Code:	04	Sum Received Qty:	1150.0
NAICS Code:	484231		
NAICS:	BULK LIQUIDS TRUCKING, LONG DISTANCE		
Waste Code:	252		
Waste Class Name:	WASTE OILS & LUBRICANTS		
Waste Char Code:	L		
Waste Char:	LIQUID INDUSTRIAL WASTE		

2021 Receiver Manifest Details

District:	402	Region Office Name:	EASTERN REGION
District Office Nm:	OTTAWA DISTRICT OFFICE 402	Count Manifests:	3.0
Moe Region Code:	04	Sum Received Qty:	2540.0
NAICS Code:	485310		
NAICS:	TAXI SERVICE		
Waste Code:	252		
Waste Class Name:	WASTE OILS & LUBRICANTS		
Waste Char Code:	L		
Waste Char:	LIQUID INDUSTRIAL WASTE		

2021 Receiver Manifest Details

District:	402	Region Office Name:	EASTERN REGION
District Office Nm:	OTTAWA DISTRICT OFFICE 402	Count Manifests:	4.0
Moe Region Code:	04	Sum Received Qty:	41581.0

<i>Map Key</i>	<i>Number of Records</i>	<i>Direction/ Distance (m)</i>	<i>Elev/Diff (m)</i>	<i>Site</i>	<i>DB</i>
NAICS Code:		812330			
NAICS:		LINEN AND UNIFORM SUPPLY			
Waste Code:		251			
Waste Class Name:		OIL SKIMMINGS & SLUDGES			
Waste Char Code:		L			
Waste Char:		LIQUID INDUSTRIAL WASTE			
<u>2021 Receiver Manifest Details</u>					
District:	402			Region Office Name:	EASTERN REGION
District Office Nm:	OTTAWA DISTRICT OFFICE 402			Count Manifests:	16.0
Moe Region Code:	04			Sum Received Qty:	92772.0
NAICS Code:		913140			
NAICS:					
Waste Code:		251			
Waste Class Name:		OIL SKIMMINGS & SLUDGES			
Waste Char Code:		L			
Waste Char:		LIQUID INDUSTRIAL WASTE			
<u>2021 Receiver Manifest Details</u>					
District:	402			Region Office Name:	EASTERN REGION
District Office Nm:	OTTAWA DISTRICT OFFICE 402			Count Manifests:	1.0
Moe Region Code:	04			Sum Received Qty:	500.0
NAICS Code:		611110			
NAICS:		ELEMENTARY AND SECONDARY SCHOOLS			
Waste Code:		146			
Waste Class Name:		OTHER SPECIFIED INORGANICS			
Waste Char Code:		L			
Waste Char:		LIQUID INDUSTRIAL WASTE			
<u>2021 Receiver Manifest Details</u>					
District:	402			Region Office Name:	EASTERN REGION
District Office Nm:	OTTAWA DISTRICT OFFICE 402			Count Manifests:	1.0
Moe Region Code:	04			Sum Received Qty:	500.0
NAICS Code:		532310			
NAICS:		GENERAL RENTAL CENTRES			
Waste Code:		145			
Waste Class Name:		PAINT/PIGMENT/COATING RESIDUES			
Waste Char Code:		L			
Waste Char:		LIQUID INDUSTRIAL WASTE			
<u>2021 Receiver Manifest Details</u>					
District:	402			Region Office Name:	EASTERN REGION
District Office Nm:	OTTAWA DISTRICT OFFICE 402			Count Manifests:	1.0
Moe Region Code:	04			Sum Received Qty:	205.0
NAICS Code:		562210			
NAICS:		WASTE TREATMENT AND DISPOSAL			
Waste Code:		221			
Waste Class Name:		LIGHT FUELS			
Waste Char Code:		L			
Waste Char:		LIQUID INDUSTRIAL WASTE			
<u>2021 Receiver Manifest Details</u>					
District:	402			Region Office Name:	EASTERN REGION
District Office Nm:	OTTAWA DISTRICT OFFICE 402			Count Manifests:	1.0
Moe Region Code:	04			Sum Received Qty:	2000.0
NAICS Code:		325610			
NAICS:		SOAP AND CLEANING COMPOUND MANUFACTURING			

<i>Map Key</i>	<i>Number of Records</i>	<i>Direction/ Distance (m)</i>	<i>Elev/Diff (m)</i>	<i>Site</i>	<i>DB</i>
Waste Code:	262				
Waste Class Name:		DETERGENTS/SOAPS			
Waste Char Code:		L			
Waste Char:		LIQUID INDUSTRIAL WASTE			

2021 Receiver Manifest Details

District:	402		Region Office Name:	EASTERN REGION
District Office Nm:	OTTAWA DISTRICT OFFICE 402		Count Manifests:	2.0
Moe Region Code:	04		Sum Received Qty:	450.0
NAICS Code:	236110			
NAICS:	RESIDENTIAL BUILDING CONSTRUCTION			
Waste Code:	221			
Waste Class Name:	LIGHT FUELS			
Waste Char Code:	L			
Waste Char:	LIQUID INDUSTRIAL WASTE			

2021 Receiver Manifest Details

District:	402		Region Office Name:	EASTERN REGION
District Office Nm:	OTTAWA DISTRICT OFFICE 402		Count Manifests:	2.0
Moe Region Code:	04		Sum Received Qty:	16793.0
NAICS Code:	622111			
NAICS:	GENERAL (EXCEPT PAEDIATRIC) HOSPITALS			
Waste Code:	122			
Waste Class Name:	ALKALINE WASTES - OTHER METALS			
Waste Char Code:	L			
Waste Char:	LIQUID INDUSTRIAL WASTE			

2021 Receiver Manifest Details

District:	402		Region Office Name:	EASTERN REGION
District Office Nm:	OTTAWA DISTRICT OFFICE 402		Count Manifests:	6.0
Moe Region Code:	04		Sum Received Qty:	32750.0
NAICS Code:	622111			
NAICS:	GENERAL (EXCEPT PAEDIATRIC) HOSPITALS			
Waste Code:	251			
Waste Class Name:	OIL SKIMMINGS & SLUDGES			
Waste Char Code:	L			
Waste Char:	LIQUID INDUSTRIAL WASTE			

2021 Receiver Manifest Details

District:	402		Region Office Name:	EASTERN REGION
District Office Nm:	OTTAWA DISTRICT OFFICE 402		Count Manifests:	2.0
Moe Region Code:	04		Sum Received Qty:	19800.0
NAICS Code:	911110			
NAICS:				
Waste Code:	251			
Waste Class Name:	OIL SKIMMINGS & SLUDGES			
Waste Char Code:	L			
Waste Char:	LIQUID INDUSTRIAL WASTE			

2021 Receiver Manifest Details

District:	402		Region Office Name:	EASTERN REGION
District Office Nm:	OTTAWA DISTRICT OFFICE 402		Count Manifests:	1.0
Moe Region Code:	04		Sum Received Qty:	1800.0
NAICS Code:	311990			
NAICS:	ALL OTHER FOOD MANUFACTURING			
Waste Code:	251			
Waste Class Name:	OIL SKIMMINGS & SLUDGES			

Map Key	Number of Records	Direction/ Distance (m)	Elev/Diff (m)	Site	DB
Waste Char Code:		L			
Waste Char:		LIQUID INDUSTRIAL WASTE			
<u>2021 Receiver Manifest Details</u>					
District:	402			Region Office Name:	EASTERN REGION
District Office Nm:	OTTAWA DISTRICT OFFICE 402			Count Manifests:	3.0
Moe Region Code:	04			Sum Received Qty:	5175.0
NAICS Code:	493110				
NAICS:	GENERAL WAREHOUSING AND STORAGE				
Waste Code:	251				
Waste Class Name:	OIL SKIMMINGS & SLUDGES				
Waste Char Code:	L				
Waste Char:	LIQUID INDUSTRIAL WASTE				
<u>2021 Receiver Manifest Details</u>					
District:	402			Region Office Name:	EASTERN REGION
District Office Nm:	OTTAWA DISTRICT OFFICE 402			Count Manifests:	1.0
Moe Region Code:	04			Sum Received Qty:	2112.0
NAICS Code:	485410				
NAICS:					
Waste Code:	251				
Waste Class Name:	OIL SKIMMINGS & SLUDGES				
Waste Char Code:	L				
Waste Char:	LIQUID INDUSTRIAL WASTE				
<u>2021 Receiver Manifest Details</u>					
District:	402			Region Office Name:	EASTERN REGION
District Office Nm:	OTTAWA DISTRICT OFFICE 402			Count Manifests:	3.0
Moe Region Code:	04			Sum Received Qty:	4850.0
NAICS Code:	811310				
NAICS:	COMMERCIAL AND INDUSTRIAL MACHINERY AND EQUIPMENT (EXCEPT AUTOMOTIVE AND ELECTRONIC) REPAIR AND MAINTENANCE				
Waste Code:	252				
Waste Class Name:	WASTE OILS & LUBRICANTS				
Waste Char Code:	L				
Waste Char:	LIQUID INDUSTRIAL WASTE				
<u>2021 Receiver Manifest Details</u>					
District:	402			Region Office Name:	EASTERN REGION
District Office Nm:	OTTAWA DISTRICT OFFICE 402			Count Manifests:	8.0
Moe Region Code:	04			Sum Received Qty:	120000.0
NAICS Code:	562990				
NAICS:	ALL OTHER WASTE MANAGEMENT SERVICES				
Waste Code:	221				
Waste Class Name:	LIGHT FUELS				
Waste Char Code:	L				
Waste Char:	LIQUID INDUSTRIAL WASTE				
<u>2021 Receiver Manifest Details</u>					
District:	402			Region Office Name:	EASTERN REGION
District Office Nm:	OTTAWA DISTRICT OFFICE 402			Count Manifests:	4.0
Moe Region Code:	04			Sum Received Qty:	38171.0
NAICS Code:	447110				
NAICS:					
Waste Code:	221				
Waste Class Name:	LIGHT FUELS				
Waste Char Code:	L				

Map Key	Number of Records	Direction/ Distance (m)	Elev/Diff (m)	Site	DB
Waste Char:		LIQUID INDUSTRIAL WASTE			
<u>2021 Receiver Manifest Details</u>					
District:	402			Region Office Name:	EASTERN REGION
District Office Nm:	OTTAWA DISTRICT OFFICE 402			Count Manifests:	1.0
Moe Region Code:	04			Sum Received Qty:	110.0
NAICS Code:	911910				
NAICS:					
Waste Code:	263				
Waste Class Name:	ORGANIC LABORATORY CHEMICALS				
Waste Char Code:	I				
Waste Char:	IGNITABLE				
<u>2021 Receiver Manifest Details</u>					
District:	402			Region Office Name:	EASTERN REGION
District Office Nm:	OTTAWA DISTRICT OFFICE 402			Count Manifests:	8.0
Moe Region Code:	04			Sum Received Qty:	44940.0
NAICS Code:	221122				
NAICS:	ELECTRIC POWER DISTRIBUTION				
Waste Code:	251				
Waste Class Name:	OIL SKIMMINGS & SLUDGES				
Waste Char Code:	L				
Waste Char:	LIQUID INDUSTRIAL WASTE				
<u>2021 Receiver Manifest Details</u>					
District:	403			Region Office Name:	EASTERN REGION
District Office Nm:	CORNWALL AREA OFFICE 403			Count Manifests:	3.0
Moe Region Code:	04			Sum Received Qty:	6540.0
NAICS Code:	418110				
NAICS:	RECYCLABLE METAL WHOLESALER-DISTRIBUTORS				
Waste Code:	252				
Waste Class Name:	WASTE OILS & LUBRICANTS				
Waste Char Code:	L				
Waste Char:	LIQUID INDUSTRIAL WASTE				
<u>2021 Receiver Manifest Details</u>					
District:	402			Region Office Name:	EASTERN REGION
District Office Nm:	OTTAWA DISTRICT OFFICE 402			Count Manifests:	1.0
Moe Region Code:	04			Sum Received Qty:	6000.0
NAICS Code:	532310				
NAICS:	GENERAL RENTAL CENTRES				
Waste Code:	251				
Waste Class Name:	OIL SKIMMINGS & SLUDGES				
Waste Char Code:	L				
Waste Char:	LIQUID INDUSTRIAL WASTE				
<u>2021 Receiver Manifest Details</u>					
District:	402			Region Office Name:	EASTERN REGION
District Office Nm:	OTTAWA DISTRICT OFFICE 402			Count Manifests:	3.0
Moe Region Code:	04			Sum Received Qty:	13250.0
NAICS Code:	238291				
NAICS:	ELEVATOR AND ESCALATOR INSTALLATION CONTRACTORS				
Waste Code:	251				
Waste Class Name:	OIL SKIMMINGS & SLUDGES				
Waste Char Code:	L				
Waste Char:	LIQUID INDUSTRIAL WASTE				

<i>Map Key</i>	<i>Number of Records</i>	<i>Direction/ Distance (m)</i>	<i>Elev/Diff (m)</i>	<i>Site</i>	<i>DB</i>
<u>2021 Receiver Manifest Details</u>					
<i>District:</i>	402			<i>Region Office Name:</i>	EASTERN REGION
<i>District Office Nm:</i>	OTTAWA DISTRICT OFFICE 402			<i>Count Manifests:</i>	3.0
<i>Moe Region Code:</i>	04			<i>Sum Received Qty:</i>	10725.0
<i>NAICS Code:</i>	238291				
<i>NAICS:</i>	ELEVATOR AND ESCALATOR INSTALLATION CONTRACTORS				
<i>Waste Code:</i>	252				
<i>Waste Class Name:</i>	WASTE OILS & LUBRICANTS				
<i>Waste Char Code:</i>	L				
<i>Waste Char:</i>	LIQUID INDUSTRIAL WASTE				
<u>2021 Receiver Manifest Details</u>					
<i>District:</i>	402			<i>Region Office Name:</i>	EASTERN REGION
<i>District Office Nm:</i>	OTTAWA DISTRICT OFFICE 402			<i>Count Manifests:</i>	1.0
<i>Moe Region Code:</i>	04			<i>Sum Received Qty:</i>	1500.0
<i>NAICS Code:</i>	417210				
<i>NAICS:</i>	CONSTRUCTION AND FORESTRY MACHINERY, EQUIPMENT AND SUPPLIES WHOLESALER-DISTRIBUTORS				
<i>Waste Code:</i>	251				
<i>Waste Class Name:</i>	OIL SKIMMINGS & SLUDGES				
<i>Waste Char Code:</i>	L				
<i>Waste Char:</i>	LIQUID INDUSTRIAL WASTE				
<u>2021 Receiver Manifest Details</u>					
<i>District:</i>	402			<i>Region Office Name:</i>	EASTERN REGION
<i>District Office Nm:</i>	OTTAWA DISTRICT OFFICE 402			<i>Count Manifests:</i>	10.0
<i>Moe Region Code:</i>	04			<i>Sum Received Qty:</i>	76500.0
<i>NAICS Code:</i>	485112				
<i>NAICS:</i>					
<i>Waste Code:</i>	146				
<i>Waste Class Name:</i>	OTHER SPECIFIED INORGANICS				
<i>Waste Char Code:</i>	L				
<i>Waste Char:</i>	LIQUID INDUSTRIAL WASTE				
<u>2021 Receiver Manifest Details</u>					
<i>District:</i>	402			<i>Region Office Name:</i>	EASTERN REGION
<i>District Office Nm:</i>	OTTAWA DISTRICT OFFICE 402			<i>Count Manifests:</i>	1.0
<i>Moe Region Code:</i>	04			<i>Sum Received Qty:</i>	7000.0
<i>NAICS Code:</i>	325410				
<i>NAICS:</i>	PHARMACEUTICAL AND MEDICINE MANUFACTURING				
<i>Waste Code:</i>	263				
<i>Waste Class Name:</i>	ORGANIC LABORATORY CHEMICALS				
<i>Waste Char Code:</i>	L				
<i>Waste Char:</i>	LIQUID INDUSTRIAL WASTE				
<u>2021 Receiver Manifest Details</u>					
<i>District:</i>	402			<i>Region Office Name:</i>	EASTERN REGION
<i>District Office Nm:</i>	OTTAWA DISTRICT OFFICE 402			<i>Count Manifests:</i>	4.0
<i>Moe Region Code:</i>	04			<i>Sum Received Qty:</i>	6850.0
<i>NAICS Code:</i>	415310				
<i>NAICS:</i>	USED MOTOR VEHICLE PARTS AND ACCESSORIES WHOLESALER-DISTRIBUTORS				
<i>Waste Code:</i>	252				
<i>Waste Class Name:</i>	WASTE OILS & LUBRICANTS				
<i>Waste Char Code:</i>	L				
<i>Waste Char:</i>	LIQUID INDUSTRIAL WASTE				

Map Key	Number of Records	Direction/ Distance (m)	Elev/Diff (m)	Site	DB
---------	-------------------	-------------------------	---------------	------	----

2021 Receiver Manifest Details

District:	402			Region Office Name:	EASTERN REGION
District Office Nm:	OTTAWA DISTRICT OFFICE 402			Count Manifests:	1.0
Moe Region Code:	04			Sum Received Qty:	2500.0
NAICS Code:	481110				
NAICS:	SCHEDULED AIR TRANSPORTATION				
Waste Code:	251				
Waste Class Name:	OIL SKIMMINGS & SLUDGES				
Waste Char Code:	L				
Waste Char:	LIQUID INDUSTRIAL WASTE				

2021 Receiver Manifest Details

District:	402			Region Office Name:	EASTERN REGION
District Office Nm:	OTTAWA DISTRICT OFFICE 402			Count Manifests:	1.0
Moe Region Code:	04			Sum Received Qty:	1400.0
NAICS Code:	611110				
NAICS:	ELEMENTARY AND SECONDARY SCHOOLS				
Waste Code:	148				
Waste Class Name:	INORGANIC LABORATORY CHEMICALS				
Waste Char Code:	L				
Waste Char:	LIQUID INDUSTRIAL WASTE				

2021 Receiver Manifest Details

District:	402			Region Office Name:	EASTERN REGION
District Office Nm:	OTTAWA DISTRICT OFFICE 402			Count Manifests:	1.0
Moe Region Code:	04			Sum Received Qty:	1000.0
NAICS Code:	418990				
NAICS:	ALL OTHER WHOLESALER-DISTRIBUTORS				
Waste Code:	251				
Waste Class Name:	OIL SKIMMINGS & SLUDGES				
Waste Char Code:	L				
Waste Char:	LIQUID INDUSTRIAL WASTE				

2021 Receiver Manifest Details

District:	402			Region Office Name:	EASTERN REGION
District Office Nm:	OTTAWA DISTRICT OFFICE 402			Count Manifests:	2.0
Moe Region Code:	04			Sum Received Qty:	28000.0
NAICS Code:	541710				
NAICS:	RESEARCH AND DEVELOPMENT IN THE PHYSICAL, ENGINEERING AND LIFE SCIENCES				
Waste Code:	150				
Waste Class Name:	INERT INORGANIC WASTES				
Waste Char Code:	L				
Waste Char:	LIQUID INDUSTRIAL WASTE				

2021 Receiver Manifest Details

District:	403			Region Office Name:	EASTERN REGION
District Office Nm:	CORNWALL AREA OFFICE 403			Count Manifests:	2.0
Moe Region Code:	04			Sum Received Qty:	1800.0
NAICS Code:	811119				
NAICS:	OTHER AUTOMOTIVE MECHANICAL AND ELECTRICAL REPAIR AND MAINTENANCE				
Waste Code:	252				
Waste Class Name:	WASTE OILS & LUBRICANTS				
Waste Char Code:	L				
Waste Char:	LIQUID INDUSTRIAL WASTE				

2021 Receiver Manifest Details

Map Key	Number of Records	Direction/ Distance (m)	Elev/Diff (m)	Site	DB
District:	402			Region Office Name:	EASTERN REGION
District Office Nm:	OTTAWA DISTRICT OFFICE 402			Count Manifests:	3.0
Moe Region Code:	04			Sum Received Qty:	14407.0
NAICS Code:		711319			
NAICS:		SPORTS STADIUMS AND OTHER PRESENTERS WITH FACILITIES			
Waste Code:		251			
Waste Class Name:		OIL SKIMMINGS & SLUDGES			
Waste Char Code:		L			
Waste Char:		LIQUID INDUSTRIAL WASTE			

2021 Receiver Manifest Details

District:	403			Region Office Name:	EASTERN REGION
District Office Nm:	CORNWALL AREA OFFICE 403			Count Manifests:	1.0
Moe Region Code:	04			Sum Received Qty:	750.0
NAICS Code:		484232			
NAICS:					
Waste Code:		252			
Waste Class Name:		WASTE OILS & LUBRICANTS			
Waste Char Code:		L			
Waste Char:		LIQUID INDUSTRIAL WASTE			

2021 Receiver Manifest Details

District:	402			Region Office Name:	EASTERN REGION
District Office Nm:	OTTAWA DISTRICT OFFICE 402			Count Manifests:	1.0
Moe Region Code:	04			Sum Received Qty:	9000.0
NAICS Code:		441110			
NAICS:		NEW CAR DEALERS			
Waste Code:		251			
Waste Class Name:		OIL SKIMMINGS & SLUDGES			
Waste Char Code:		L			
Waste Char:		LIQUID INDUSTRIAL WASTE			

2021 Receiver Manifest Details

District:	402			Region Office Name:	EASTERN REGION
District Office Nm:	OTTAWA DISTRICT OFFICE 402			Count Manifests:	3.0
Moe Region Code:	04			Sum Received Qty:	435.0
NAICS Code:		562110			
NAICS:		WASTE COLLECTION			
Waste Code:		150			
Waste Class Name:		INERT INORGANIC WASTES			
Waste Char Code:		L			
Waste Char:		LIQUID INDUSTRIAL WASTE			

2021 Receiver Manifest Details

District:	402			Region Office Name:	EASTERN REGION
District Office Nm:	OTTAWA DISTRICT OFFICE 402			Count Manifests:	1.0
Moe Region Code:	04			Sum Received Qty:	2254.0
NAICS Code:		911910			
NAICS:					
Waste Code:		212			
Waste Class Name:		ALIPHATIC SOLVENTS			
Waste Char Code:		L			
Waste Char:		LIQUID INDUSTRIAL WASTE			

2021 Receiver Manifest Details

District:	402			Region Office Name:	EASTERN REGION
District Office Nm:	OTTAWA DISTRICT OFFICE 402			Count Manifests:	6.0

Map Key	Number of Records	Direction/ Distance (m)	Elev/Diff (m)	Site	DB
Moe Region Code:	04			Sum Received Qty:	56115.0
NAICS Code:		911910			
NAICS:					
Waste Code:		221			
Waste Class Name:		LIGHT FUELS			
Waste Char Code:		L			
Waste Char:		LIQUID INDUSTRIAL WASTE			
<u>2021 Receiver Manifest Details</u>					
District:	402			Region Office Name:	EASTERN REGION
District Office Nm:	OTTAWA DISTRICT OFFICE 402			Count Manifests:	2.0
Moe Region Code:	04			Sum Received Qty:	19600.0
NAICS Code:		911910			
NAICS:					
Waste Code:		252			
Waste Class Name:		WASTE OILS & LUBRICANTS			
Waste Char Code:		L			
Waste Char:		LIQUID INDUSTRIAL WASTE			
<u>2021 Receiver Manifest Details</u>					
District:	402			Region Office Name:	EASTERN REGION
District Office Nm:	OTTAWA DISTRICT OFFICE 402			Count Manifests:	1.0
Moe Region Code:	04			Sum Received Qty:	610.0
NAICS Code:		418990			
NAICS:		ALL OTHER WHOLESALE-DISTRIBUTORS			
Waste Code:		252			
Waste Class Name:		WASTE OILS & LUBRICANTS			
Waste Char Code:		L			
Waste Char:		LIQUID INDUSTRIAL WASTE			
<u>2021 Receiver Manifest Details</u>					
District:	305			Region Office Name:	CENTRAL REGION
District Office Nm:	HALTON-PEEL DISTRICT OFFICE 305			Count Manifests:	1.0
Moe Region Code:	03			Sum Received Qty:	1560.0
NAICS Code:		913910			
NAICS:					
Waste Code:		252			
Waste Class Name:		WASTE OILS & LUBRICANTS			
Waste Char Code:		L			
Waste Char:		LIQUID INDUSTRIAL WASTE			
<u>2021 Receiver Manifest Details</u>					
District:	402			Region Office Name:	EASTERN REGION
District Office Nm:	OTTAWA DISTRICT OFFICE 402			Count Manifests:	1.0
Moe Region Code:	04			Sum Received Qty:	4000.0
NAICS Code:		231410			
NAICS:		CONSTRUCTION MANAGEMENT			
Waste Code:		252			
Waste Class Name:		WASTE OILS & LUBRICANTS			
Waste Char Code:		L			
Waste Char:		LIQUID INDUSTRIAL WASTE			
<u>2021 Receiver Manifest Details</u>					
District:	402			Region Office Name:	EASTERN REGION
District Office Nm:	OTTAWA DISTRICT OFFICE 402			Count Manifests:	4.0
Moe Region Code:	04			Sum Received Qty:	54508.0
NAICS Code:		531310			

<i>Map Key</i>	<i>Number of Records</i>	<i>Direction/ Distance (m)</i>	<i>Elev/Diff (m)</i>	<i>Site</i>	<i>DB</i>
NAICS:		REAL ESTATE PROPERTY MANAGERS			
Waste Code:		146			
Waste Class Name:		OTHER SPECIFIED INORGANICS			
Waste Char Code:		L			
Waste Char:		LIQUID INDUSTRIAL WASTE			
<u>2021 Receiver Manifest Details</u>					
District:	402			Region Office Name:	EASTERN REGION
District Office Nm:	OTTAWA DISTRICT OFFICE 402			Count Manifests:	6.0
Moe Region Code:	04			Sum Received Qty:	121800.0
NAICS Code:		562210			
NAICS:		WASTE TREATMENT AND DISPOSAL			
Waste Code:		146			
Waste Class Name:		OTHER SPECIFIED INORGANICS			
Waste Char Code:		L			
Waste Char:		LIQUID INDUSTRIAL WASTE			
<u>2021 Receiver Manifest Details</u>					
District:	402			Region Office Name:	EASTERN REGION
District Office Nm:	OTTAWA DISTRICT OFFICE 402			Count Manifests:	6.0
Moe Region Code:	04			Sum Received Qty:	21320.0
NAICS Code:		332813			
NAICS:					
Waste Code:		132			
Waste Class Name:		NEUTRALIZED WASTES - OTHER METALS			
Waste Char Code:		L			
Waste Char:		LIQUID INDUSTRIAL WASTE			
<u>2021 Receiver Manifest Details</u>					
District:	402			Region Office Name:	EASTERN REGION
District Office Nm:	OTTAWA DISTRICT OFFICE 402			Count Manifests:	4.0
Moe Region Code:	04			Sum Received Qty:	16490.0
NAICS Code:		611210			
NAICS:					
Waste Code:		146			
Waste Class Name:		OTHER SPECIFIED INORGANICS			
Waste Char Code:		T			
Waste Char:		LEACHATE TOXIC			
<u>2021 Receiver Manifest Details</u>					
District:	402			Region Office Name:	EASTERN REGION
District Office Nm:	OTTAWA DISTRICT OFFICE 402			Count Manifests:	1.0
Moe Region Code:	04			Sum Received Qty:	23465.0
NAICS Code:		419150			
NAICS:		MOTOR VEHICLE AND PARTS AGENTS AND BROKERS			
Waste Code:		221			
Waste Class Name:		LIGHT FUELS			
Waste Char Code:		I			
Waste Char:		IGNITABLE			
<u>2021 Receiver Manifest Details</u>					
District:	402			Region Office Name:	EASTERN REGION
District Office Nm:	OTTAWA DISTRICT OFFICE 402			Count Manifests:	3.0
Moe Region Code:	04			Sum Received Qty:	12950.0
NAICS Code:		484110			
NAICS:		GENERAL FREIGHT TRUCKING, LOCAL			
Waste Code:		252			

Map Key	Number of Records	Direction/ Distance (m)	Elev/Diff (m)	Site	DB
Waste Class Name:		WASTE OILS & LUBRICANTS			
Waste Char Code:		L			
Waste Char:		LIQUID INDUSTRIAL WASTE			
<u>2021 Receiver Manifest Details</u>					
District:	402			Region Office Name:	EASTERN REGION
District Office Nm:	OTTAWA DISTRICT OFFICE 402			Count Manifests:	3.0
Moe Region Code:	04			Sum Received Qty:	1450.0
NAICS Code:	416390				
NAICS:	OTHER SPECIALTY-LINE BUILDING SUPPLIES WHOLESALER-DISTRIBUTORS				
Waste Code:	251				
Waste Class Name:	OIL SKIMMINGS & SLUDGES				
Waste Char Code:	L				
Waste Char:	LIQUID INDUSTRIAL WASTE				
<u>2021 Receiver Manifest Details</u>					
District:	402			Region Office Name:	EASTERN REGION
District Office Nm:	OTTAWA DISTRICT OFFICE 402			Count Manifests:	2.0
Moe Region Code:	04			Sum Received Qty:	5250.0
NAICS Code:	444110				
NAICS:	HOME CENTRES				
Waste Code:	251				
Waste Class Name:	OIL SKIMMINGS & SLUDGES				
Waste Char Code:	L				
Waste Char:	LIQUID INDUSTRIAL WASTE				
<u>2021 Receiver Manifest Details</u>					
District:	402			Region Office Name:	EASTERN REGION
District Office Nm:	OTTAWA DISTRICT OFFICE 402			Count Manifests:	1.0
Moe Region Code:	04			Sum Received Qty:	8321.0
NAICS Code:	532490				
NAICS:	OTHER COMMERCIAL AND INDUSTRIAL MACHINERY AND EQUIPMENT RENTAL AND LEASING				
Waste Code:	263				
Waste Class Name:	ORGANIC LABORATORY CHEMICALS				
Waste Char Code:	I				
Waste Char:	IGNITABLE				
<u>2021 Receiver Manifest Details</u>					
District:	402			Region Office Name:	EASTERN REGION
District Office Nm:	OTTAWA DISTRICT OFFICE 402			Count Manifests:	1.0
Moe Region Code:	04			Sum Received Qty:	4100.0
NAICS Code:	419170				
NAICS:	MACHINERY, EQUIPMENT AND SUPPLIES AGENTS AND BROKERS				
Waste Code:	251				
Waste Class Name:	OIL SKIMMINGS & SLUDGES				
Waste Char Code:	L				
Waste Char:	LIQUID INDUSTRIAL WASTE				
<u>2021 Receiver Manifest Details</u>					
District:	402			Region Office Name:	EASTERN REGION
District Office Nm:	OTTAWA DISTRICT OFFICE 402			Count Manifests:	1.0
Moe Region Code:	04			Sum Received Qty:	1490.0
NAICS Code:	441310				
NAICS:	AUTOMOTIVE PARTS AND ACCESSORIES STORES				
Waste Code:	252				
Waste Class Name:	WASTE OILS & LUBRICANTS				
Waste Char Code:	L				

Map Key	Number of Records	Direction/ Distance (m)	Elev/Diff (m)	Site	DB
Waste Char:		LIQUID INDUSTRIAL WASTE			
<u>2021 Receiver Manifest Details</u>					
District:	403			Region Office Name:	EASTERN REGION
District Office Nm:	CORNWALL AREA OFFICE 403			Count Manifests:	1.0
Moe Region Code:	04			Sum Received Qty:	1390.0
NAICS Code:	484121				
NAICS:	GENERAL FREIGHT TRUCKING, LONG DISTANCE, TRUCK-LOAD				
Waste Code:	252				
Waste Class Name:	WASTE OILS & LUBRICANTS				
Waste Char Code:	L				
Waste Char:	LIQUID INDUSTRIAL WASTE				
<u>2021 Receiver Manifest Details</u>					
District:	402			Region Office Name:	EASTERN REGION
District Office Nm:	OTTAWA DISTRICT OFFICE 402			Count Manifests:	8.0
Moe Region Code:	04			Sum Received Qty:	35340.0
NAICS Code:	484221				
NAICS:	BULK LIQUIDS TRUCKING, LOCAL				
Waste Code:	251				
Waste Class Name:	OIL SKIMMINGS & SLUDGES				
Waste Char Code:	L				
Waste Char:	LIQUID INDUSTRIAL WASTE				
<u>2021 Receiver Manifest Details</u>					
District:	402			Region Office Name:	EASTERN REGION
District Office Nm:	OTTAWA DISTRICT OFFICE 402			Count Manifests:	1.0
Moe Region Code:	04			Sum Received Qty:	60.0
NAICS Code:	323113				
NAICS:	COMMERCIAL SCREEN PRINTING				
Waste Code:	251				
Waste Class Name:	OIL SKIMMINGS & SLUDGES				
Waste Char Code:	L				
Waste Char:	LIQUID INDUSTRIAL WASTE				
<u>2021 Receiver Manifest Details</u>					
District:	403			Region Office Name:	EASTERN REGION
District Office Nm:	CORNWALL AREA OFFICE 403			Count Manifests:	1.0
Moe Region Code:	04			Sum Received Qty:	900.0
NAICS Code:	484221				
NAICS:	BULK LIQUIDS TRUCKING, LOCAL				
Waste Code:	252				
Waste Class Name:	WASTE OILS & LUBRICANTS				
Waste Char Code:	L				
Waste Char:	LIQUID INDUSTRIAL WASTE				
<u>2021 Receiver Manifest Details</u>					
District:	402			Region Office Name:	EASTERN REGION
District Office Nm:	OTTAWA DISTRICT OFFICE 402			Count Manifests:	3.0
Moe Region Code:	04			Sum Received Qty:	24800.0
NAICS Code:	221320				
NAICS:	SEWAGE TREATMENT FACILITIES				
Waste Code:	251				
Waste Class Name:	OIL SKIMMINGS & SLUDGES				
Waste Char Code:	L				
Waste Char:	LIQUID INDUSTRIAL WASTE				

Map Key	Number of Records	Direction/ Distance (m)	Elev/Diff (m)	Site	DB
---------	-------------------	-------------------------	---------------	------	----

2021 Receiver Manifest Details

District:	402			Region Office Name:	EASTERN REGION
District Office Nm:	OTTAWA DISTRICT OFFICE 402			Count Manifests:	2.0
Moe Region Code:	04			Sum Received Qty:	12800.0
NAICS Code:	327390				
NAICS:	OTHER CONCRETE PRODUCT MANUFACTURING				
Waste Code:	251				
Waste Class Name:	OIL SKIMMINGS & SLUDGES				
Waste Char Code:	L				
Waste Char:	LIQUID INDUSTRIAL WASTE				

2021 Receiver Manifest Details

District:	403			Region Office Name:	EASTERN REGION
District Office Nm:	CORNWALL AREA OFFICE 403			Count Manifests:	1.0
Moe Region Code:	04			Sum Received Qty:	1800.0
NAICS Code:	484222				
NAICS:	DRY BULK MATERIALS TRUCKING, LOCAL				
Waste Code:	252				
Waste Class Name:	WASTE OILS & LUBRICANTS				
Waste Char Code:	L				
Waste Char:	LIQUID INDUSTRIAL WASTE				

2021 Receiver Manifest Details

District:	402			Region Office Name:	EASTERN REGION
District Office Nm:	OTTAWA DISTRICT OFFICE 402			Count Manifests:	1.0
Moe Region Code:	04			Sum Received Qty:	15000.0
NAICS Code:	562990				
NAICS:	ALL OTHER WASTE MANAGEMENT SERVICES				
Waste Code:	251				
Waste Class Name:	OIL SKIMMINGS & SLUDGES				
Waste Char Code:	L				
Waste Char:	LIQUID INDUSTRIAL WASTE				

2021 Receiver Manifest Details

District:	402			Region Office Name:	EASTERN REGION
District Office Nm:	OTTAWA DISTRICT OFFICE 402			Count Manifests:	7.0
Moe Region Code:	04			Sum Received Qty:	56500.0
NAICS Code:	236210				
NAICS:	INDUSTRIAL BUILDING AND STRUCTURE CONSTRUCTION				
Waste Code:	232				
Waste Class Name:	POLYMERIC RESINS				
Waste Char Code:	L				
Waste Char:	LIQUID INDUSTRIAL WASTE				

2021 Receiver Manifest Details

District:	402			Region Office Name:	EASTERN REGION
District Office Nm:	OTTAWA DISTRICT OFFICE 402			Count Manifests:	2.0
Moe Region Code:	04			Sum Received Qty:	1400.0
NAICS Code:	562110				
NAICS:	WASTE COLLECTION				
Waste Code:	252				
Waste Class Name:	WASTE OILS & LUBRICANTS				
Waste Char Code:	L				
Waste Char:	LIQUID INDUSTRIAL WASTE				

2021 Receiver Manifest Details

<i>Map Key</i>	<i>Number of Records</i>	<i>Direction/ Distance (m)</i>	<i>Elev/Diff (m)</i>	<i>Site</i>	<i>DB</i>
----------------	--------------------------	--------------------------------	----------------------	-------------	-----------

District: 402
District Office Nm: OTTAWA DISTRICT OFFICE 402
Moe Region Code: 04
NAICS Code: 485110
NAICS:
Waste Code: 221
Waste Class Name: LIGHT FUELS
Waste Char Code: L
Waste Char: LIQUID INDUSTRIAL WASTE

Region Office Name: EASTERN REGION
Count Manifests: 21.0
Sum Received Qty: 88800.0

2021 Receiver Manifest Details

District: 403
District Office Nm: CORNWALL AREA OFFICE 403
Moe Region Code: 04
NAICS Code: 231410
NAICS: CONSTRUCTION MANAGEMENT
Waste Code: 252
Waste Class Name: WASTE OILS & LUBRICANTS
Waste Char Code: L
Waste Char: LIQUID INDUSTRIAL WASTE

Region Office Name: EASTERN REGION
Count Manifests: 1.0
Sum Received Qty: 780.0

2021 Receiver Manifest Details

District: 403
District Office Nm: CORNWALL AREA OFFICE 403
Moe Region Code: 04
NAICS Code: 417230
NAICS: INDUSTRIAL MACHINERY, EQUIPMENT AND SUPPLIES WHOLESALER-DISTRIBUTORS
Waste Code: 252
Waste Class Name: WASTE OILS & LUBRICANTS
Waste Char Code: L
Waste Char: LIQUID INDUSTRIAL WASTE

Region Office Name: EASTERN REGION
Count Manifests: 1.0
Sum Received Qty: 1040.0

2021 Receiver Manifest Details

District: 402
District Office Nm: OTTAWA DISTRICT OFFICE 402
Moe Region Code: 04
NAICS Code: 236220
NAICS: COMMERCIAL AND INSTITUTIONAL BUILDING CONSTRUCTION
Waste Code: 221
Waste Class Name: LIGHT FUELS
Waste Char Code: L
Waste Char: LIQUID INDUSTRIAL WASTE

Region Office Name: EASTERN REGION
Count Manifests: 3.0
Sum Received Qty: 81000.0

2021 Receiver Manifest Details

District: 402
District Office Nm: OTTAWA DISTRICT OFFICE 402
Moe Region Code: 04
NAICS Code: 419150
NAICS: MOTOR VEHICLE AND PARTS AGENTS AND BROKERS
Waste Code: 252
Waste Class Name: WASTE OILS & LUBRICANTS
Waste Char Code: L
Waste Char: LIQUID INDUSTRIAL WASTE

Region Office Name: EASTERN REGION
Count Manifests: 8.0
Sum Received Qty: 17910.0

2021 Receiver Manifest Details

District: 402
Region Office Name: EASTERN REGION

Map Key	Number of Records	Direction/ Distance (m)	Elev/Diff (m)	Site	DB
District Office Nm:	OTTAWA DISTRICT OFFICE 402			Count Manifests:	3.0
Moe Region Code:	04			Sum Received Qty:	10440.0
NAICS Code:	541710				
NAICS:	RESEARCH AND DEVELOPMENT IN THE PHYSICAL, ENGINEERING AND LIFE SCIENCES				
Waste Code:	251				
Waste Class Name:	OIL SKIMMINGS & SLUDGES				
Waste Char Code:	L				
Waste Char:	LIQUID INDUSTRIAL WASTE				

2021 Receiver Manifest Details

District:	402	Region Office Name:	EASTERN REGION
District Office Nm:	OTTAWA DISTRICT OFFICE 402	Count Manifests:	6.0
Moe Region Code:	04	Sum Received Qty:	43099.0
NAICS Code:	811199		
NAICS:	ALL OTHER AUTOMOTIVE REPAIR AND MAINTENANCE		
Waste Code:	251		
Waste Class Name:	OIL SKIMMINGS & SLUDGES		
Waste Char Code:	L		
Waste Char:	LIQUID INDUSTRIAL WASTE		

2021 Receiver Manifest Details

District:	402	Region Office Name:	EASTERN REGION
District Office Nm:	OTTAWA DISTRICT OFFICE 402	Count Manifests:	1.0
Moe Region Code:	04	Sum Received Qty:	7000.0
NAICS Code:	621911		
NAICS:			
Waste Code:	251		
Waste Class Name:	OIL SKIMMINGS & SLUDGES		
Waste Char Code:	L		
Waste Char:	LIQUID INDUSTRIAL WASTE		

38	45 of 46	NW/243.4	67.9 / 0.00	Clean Water Works Inc.	WDS
				1800 Bantree St	
				Ottawa ON K1B 5L6	
Approval No:	1857-6ZBR6H	Total Area (ha):			
Mob Unit Cert No:		Landfill Cap (m³):			
EBR Registry No:		Transfer Area (ha):			
Status:	Approved	Transfer Cap (m³):			
Facility Type:		Transfer Cert No:			
Record Type:	ECA	Inciner. Area (ha):			
Link Source:	IDS	Inciner. Cap (t):			
Project Type:	WASTE DISPOSAL SITES	Process Area (m³):			
Application Status:		Process Cap (m³/d):			
Issue Date:	November 4, 2022	Process Vol (m³):			
Input Date:		Process Feed (m³):			
Date Received:		Site Concession:			
Est Closure Date:		Site Region/County:			
Mobile Capacity:		SWP Area Name:	Rideau Valley		
Mobile Units:		MOE District:	Ottawa		
Mobile Description:		District Office:			
Prop City:		Latitude:	45.406483		
Prop Postal:		Longitude:	-75.61739		
Prop Phone:		Geometry X:	-8417689.3498999998		
Serial Link:		Geometry Y:	5685742.5322000012		
Approval Type:	ECA-WASTE DISPOSAL SITES				
Proponent:					
Prop Address:					
Proponent County/District:					
Full Address:	1800 Bantree St				
Site Lot:					

Map Key	Number of Records	Direction/ Distance (m)	Elev/Diff (m)	Site	DB
Waste Class Code: Waste Class: Waste Type: Waste Type Other: Waste Description: Landfill Monitoring: Landfill Ctrl Type: Site Closing Description: Project Description: Municipalities Served: Approval Description: Other Approvals/Permits: PDF URL: https://www.accessenvironment.ene.gov.on.ca/instruments/5624-BQ3MD2-14.pdf PDF Site Location: 1800 Bantree Street Ottawa City, K1B 5L6					

38	46 of 46	NW/243.4	67.9 / 0.00	1800 BANTREE 1800 BANTREE STREET OTTAWA ON K1B5L6	NPR2
--------------------	----------	----------	-------------	---	------

NPRI ID: 26404 **Latitude:** 45.406068
Facility ID: 250059 **Longitude:** -75.617987
Note: Substances included on NPRI reports for this NPRI ID are summarized below in the NPRI ID Substances Summary section. Substances listed in the Substances Summary are included on the basis of NPRI ID only. For entities (NPRI ID) with mobile plants and/or more than one facility location, substances listed above may or may not have been reported for specific facilities/mobile locations. The list of substances additionally includes those which have been included on the NPRI report with an unknown quantity or a quantity of 0.

For specific details about substance quantities, years, release/transfer/disposal methods, the reader is referred the facility report:

<https://pollution-waste.canada.ca/national-release-inventory/?fromYear=1993&toYear=2022&name=26404>

NPRI ID Substances Summary

CAS No:	NA - M16	Is PAH?:	FALSE
Is VOC?:	FALSE	NPRI:	TRUE
Is DF?:	FALSE		
Name English:	Volatile Organic Compounds (VOCs)		
Name French:	Composés organiques volatils (COV)		
Sort English:	Volatile Organic Compounds (VOCs)		
Sort French:	Composés organiques volatils (COV)		

CAS No:	100-42-5	Is PAH?:	FALSE
Is VOC?:	TRUE	NPRI:	TRUE
Is DF?:	FALSE		
Name English:	Styrene		
Name French:	Styrène		
Sort English:	Styrene		
Sort French:	Styrène		

Geographic Location

DLS Description:		Datum:	1983.0
NTS Description:	D-090-H/031-G-5	Forward Sort Area:	K1B
Latitude:	45.406068	SOMA:	TRUE
Longitude:	-75.617987	ON PEMA:	TRUE
Census Subdiv ID:	3506008	QC PEMA:	FALSE
Ecozone ID:	8	Quebec Windsor Corr:	TRUE
Water Survey ID:	2	Province Code:	ON

<i>Map Key</i>	<i>Number of Records</i>	<i>Direction/ Distance (m)</i>	<i>Elev/Diff (m)</i>	<i>Site</i>	<i>DB</i>
<u>NPRI ID Facility ID</u>					
NPRI ID:		26404			
Facility ID:		250059			
<u>Facility</u>					
Facility ID:	250059			IDM ID:	25038
Portable:	FALSE			AB Approval ID:	0
NAICS Primary:	562210			GHGRP ID:	0
NAICS Secondary:	0			ON GHGRP ID:	0
NAICS Tertiary:	0				
Facility Name:		1800 Bantree			
Website:		www.cleanwaterworksottawa.ca			
<u>Address</u>					
Address1:		1800 Bantree Street			
Address2:					
City:		OTTAWA			
Postal Zip:		K1B5L6			
Prov:					
<u>Address Geographic</u>					
Latitude:	45.4			Datum:	1983
Longitude:	-75.6			Land Survey:	
UTM Easting:	0.000000			Topograph:	
UTM Northing:	0.000000			Additional Info:	
UTM Zone:	0				
<u>Primary NAICS Details</u>					
NAICS Code:	562210			Start Date:	1993
Record Year:	1997			End Date:	2001
Key Indus Sector En:		Waste Treatment and Disposal			
Key Indus Sector Fr:		Traitement et élimination des déchets			
NAICS Title En:		Waste Treatment and Disposal			
NAICS Title Fr:		Traitement et élimination des déchets			
NAICS Description En:					
NAICS Description Fr:					
NAICS Code:	562210			Start Date:	1993
Record Year:	2002			End Date:	2006
Key Indus Sector En:		Waste Treatment and Disposal			
Key Indus Sector Fr:		Traitement et élimination des déchets			
NAICS Title En:		Waste Treatment and Disposal			
NAICS Title Fr:		Traitement et élimination des déchets			
NAICS Description En:					
NAICS Description Fr:					
NAICS Code:	562210			Start Date:	1993
Record Year:	2007			End Date:	2011
Key Indus Sector En:		Waste Treatment and Disposal			

<i>Map Key</i>	<i>Number of Records</i>	<i>Direction/ Distance (m)</i>	<i>Elev/Diff (m)</i>	<i>Site</i>	<i>DB</i>
----------------	--------------------------	--------------------------------	----------------------	-------------	-----------

Key Indus Sector Fr: Traitement et élimination des déchets
NAICS Title En: Waste Treatment and Disposal
NAICS Title Fr: Traitement et élimination des déchets

NAICS Description En:

NAICS Description Fr:

NAICS Code: 562210 **Start Date:** 1993
Record Year: 2012 **End Date:** 2016
Key Indus Sector En: Waste Treatment and Disposal
Key Indus Sector Fr: Traitement et élimination des déchets
NAICS Title En: Waste treatment and disposal
NAICS Title Fr: Traitement et élimination des déchets

NAICS Description En:

This Canadian industry comprises establishments primarily engaged in operating land fill sites, incinerators, or other treatment or disposal facilities for non-hazardous or hazardous waste. Establishments that integrate the collection, treatment and disposal of waste are also included.

NAICS Description Fr:

Cette classe canadienne comprend les établissements dont l'activité principale est l'exploitation de sites de décharge, d'incinérateurs et d'autres installations de traitement ou d'élimination de déchets non dangereux ou dangereux. Sont inclus les établissements qui intègrent les activités de collecte, de traitement et d'élimination des déchets.

NAICS Code: 562210 **Start Date:** 2017
Record Year: 2017 **End Date:** 2021
Key Indus Sector En: Waste Treatment and Disposal
Key Indus Sector Fr: Traitement et élimination des déchets
NAICS Title En: Waste treatment and disposal
NAICS Title Fr: Traitement et élimination des déchets

NAICS Description En:

This Canadian industry comprises establishments primarily engaged in operating land fill sites, incinerators, or other treatment or disposal facilities for non-hazardous or hazardous waste.

NAICS Description Fr:

Cette classe canadienne comprend les établissements dont l'activité principale est l'exploitation de sites de décharge, d'incinérateurs et d'autres installations de traitement ou d'élimination de déchets non dangereux ou dangereux.

NPRI Report

Report ID: 52046 **Repor Type ID:** 1
Report Year: 2012 **New Reporter:** TRUE
NPRI ID: 26404 **No of Employees:** 30
Company ID: 111369 **Is Compressor:** FALSE
Facility ID: 250059 **Is NPRI Part 4:** TRUE
SWR Report ID: 22857 **Is Battery:** FALSE

Company

Company Name: Clean Water Works Inc
Trade Name En:
Trade Name Fr:
DUNS No: 0

<i>Map Key</i>	<i>Number of Records</i>	<i>Direction/ Distance (m)</i>	<i>Elev/Diff (m)</i>	<i>Site</i>	<i>DB</i>
----------------	--------------------------	------------------------------------	--------------------------	-------------	-----------

Website: www.cleanwaterworksottawa.ca

Unplottable Summary

Total: **47** Unplottable sites

DB	Company Name/Site Name	Address	City	Postal
CA	Colonnade Development Incorporated		Ottawa ON	
CA	Clean Water Works Inc.		Ottawa ON	
CA	Clean Water Works Inc.		Ottawa ON	
CA	Richcraft Homes Ltd.		Ottawa ON	
CA	Clean Water Works Inc.		Ottawa ON	
CA	Clean Water Works Inc.		Ottawa ON	
CA	MINTO CONSTRUCTION	LANCASTER RD.	OTTAWA CITY ON	
CA	Pensionfund Realty Limited		Ottawa ON	
CA	Richcraft Homes Ltd.		Ottawa ON	
CA	Colonnade Development Incorporated		Ottawa ON	
CA	Richcraft Homes Ltd.		Ottawa ON	
CA	Richcraft Homes Ltd.		Ottawa ON	
CA	Clean Water Works Inc.	Mobile Unit	Ottawa ON	
CA	NOBLESSE TRUNCHEON INTERNATIONAL CORP.	LANCASTER RD.	OTTAWA CITY ON	
CA	FINANCIAL TRUSTCO PROPERTIES	LANCASTER RD. BUS. CENTRE	OTTAWA CITY ON	
CA	MINTO DEV. INC. - LOT 25, CONC. 3	LANCASTER RD./STM-WATER MGT.	OTTAWA CITY ON	
CA	OTTAWA CITY	EDINBURGH PLACE	OTTAWA CITY ON	

CA	BILL WHELAN	BANTREE ST.	OTTAWA CITY ON	
CA	NOBLESSE TRUNCHEON INTERNATIONAL CORP.	LANCASTER RD.	OTTAWA CITY ON	
CA	Richcraft Homes Ltd.		Ottawa ON	
CA	FINANCIAL TRUSTCO PROPERTIES	LANCASTER RD. BUS. CENTRE	OTTAWA CITY ON	
CONV	Munro & Scullion Contracting Inc., and 1421736 Ontario Limited		Ottawa ON	
EBR	J.D. Brule Investments Holding Ltd.	Mobile Unit Ottawa CITY OF OTTAWA	ON	
EBR	Richcraft Homes Ltd.	Ottawa, ON Canada	ON	
ECA	Richcraft Homes Ltd.		Ottawa ON	K1G 4K1
ECA	Clean Water Works Inc.	Mobile Unit	Ottawa ON	K1B 5L6
ECA	Richcraft Homes Ltd.		Ottawa ON	K1G 4K1
ECA	Richcraft Homes Ltd.		Ottawa ON	K1G 4K1
ECA	Richcraft Homes Ltd.		Ottawa ON	K1G 4K1
GEN	NATIONAL CAPITAL COMMISSION	LOT 25,26,27	OTTAWA ON	K1P 1C7
SPL	QUEENSWAY TANK LINES	AT TOP VALUE CAR WASH ON BANTREE ST. TANK TRUCK (CARGO)	OTTAWA CITY ON	
SPL	Drain-All Ltd.	Lancaster Road at St. Laurent	Ottawa ON	
SPL	Clean Water Works Inc.		Ottawa ON	
SPL	CHEMLAWN	TANK TRUCK (CARGO)	OTTAWA CITY ON	
SPL	TOP VALUE MART	BANTREE ST. SERVICE STATION	OTTAWA CITY ON	
SPL	QUEENSWAY TANK LINES	AT THE TOP VALUE GAS BAR ON BANTREE RD. TANK TRUCK (CARGO)	OTTAWA CITY ON	
SPL	CANADIAN NATIONAL RAILWAY	STORAGE TANKS	OTTAWA CITY ON	
SPL	STINSON FUELS		GLOUCESTER CITY ON	
WWIS		lot 25	ON	

WWIS	lot 26	ON
WWIS	lot 26	ON
WWIS	lot 25	ON
WWIS	lot 25	ON
WWIS	con 3	ON
WWIS	lot 25	ON
WWIS	lot 26	ON
WWIS	lot 26	ON

Unplottable Report

Site: *Colonnade Development Incorporated*
Ottawa ON

Database:
CA

Certificate #: 1314-7Z8TPU
Application Year: 2010
Issue Date: 1/4/2010
Approval Type: Municipal and Private Sewage Works
Status: Approved
Application Type:
Client Name:
Client Address:
Client City:
Client Postal Code:
Project Description:
Contaminants:
Emission Control:

Site: *Clean Water Works Inc.*
Ottawa ON

Database:
CA

Certificate #: 3664-6GGPRM
Application Year: 2006
Issue Date: 1/20/2006
Approval Type: Waste Management Systems
Status: Approved
Application Type:
Client Name:
Client Address:
Client City:
Client Postal Code:
Project Description:
Contaminants:
Emission Control:

Site: *Clean Water Works Inc.*
Ottawa ON

Database:
CA

Certificate #: 3664-6GGPRM
Application Year: 2005
Issue Date: 10/3/2005
Approval Type: Waste Management Systems
Status: Revoked and/or Replaced
Application Type:
Client Name:
Client Address:
Client City:
Client Postal Code:
Project Description:
Contaminants:
Emission Control:

Site: *Richcraft Homes Ltd.*
Ottawa ON

Database:
CA

Certificate #: 3841-632P4R

Application Year: 2004
Issue Date: 7/20/2004
Approval Type: Municipal and Private Sewage Works
Status: Approved
Application Type:
Client Name:
Client Address:
Client City:
Client Postal Code:
Project Description:
Contaminants:
Emission Control:

Site: **Clean Water Works Inc.**
Ottawa ON

Database:
CA

Certificate #: 6489-6GTPNX
Application Year: 2005
Issue Date: 10/5/2005
Approval Type: Waste Management Systems
Status: Revoked and/or Replaced
Application Type:
Client Name:
Client Address:
Client City:
Client Postal Code:
Project Description:
Contaminants:
Emission Control:

Site: **Clean Water Works Inc.**
Ottawa ON

Database:
CA

Certificate #: 6489-6GTPNX
Application Year: 2006
Issue Date: 3/3/2006
Approval Type: Waste Management Systems
Status: Approved
Application Type:
Client Name:
Client Address:
Client City:
Client Postal Code:
Project Description:
Contaminants:
Emission Control:

Site: **MINTO CONSTRUCTION**
LANCASTER RD. OTTAWA CITY ON

Database:
CA

Certificate #: 3-1732-86-
Application Year: 86
Issue Date: 11/12/1986
Approval Type: Municipal sewage
Status: Approved
Application Type:
Client Name:
Client Address:
Client City:
Client Postal Code:
Project Description:
Contaminants:
Emission Control:

Site: Pensionfund Realty Limited
Ottawa ON

Database:
CA

Certificate #: 7231-7V9PFR
Application Year: 2009
Issue Date: 8/27/2009
Approval Type: Industrial Sewage Works
Status: Approved
Application Type:
Client Name:
Client Address:
Client City:
Client Postal Code:
Project Description:
Contaminants:
Emission Control:

Site: Richcraft Homes Ltd.
Ottawa ON

Database:
CA

Certificate #: 7432-7UVKBU
Application Year: 2009
Issue Date: 8/13/2009
Approval Type: Municipal and Private Sewage Works
Status: Approved
Application Type:
Client Name:
Client Address:
Client City:
Client Postal Code:
Project Description:
Contaminants:
Emission Control:

Site: Colonnade Development Incorporated
Ottawa ON

Database:
CA

Certificate #: 8748-7DGQCH
Application Year: 2008
Issue Date: 4/25/2008
Approval Type: Industrial Sewage Works
Status: Approved
Application Type:
Client Name:
Client Address:
Client City:
Client Postal Code:
Project Description:
Contaminants:
Emission Control:

Site: Richcraft Homes Ltd.
Ottawa ON

Database:
CA

Certificate #: 9080-5UYQRL
Application Year: 2004
Issue Date: 1/8/2004
Approval Type: Municipal and Private Sewage Works
Status: Approved
Application Type:
Client Name:
Client Address:

Client City:
Client Postal Code:
Project Description:
Contaminants:
Emission Control:

Site: **Richcraft Homes Ltd.**
Ottawa ON

Database:
CA

Certificate #: 9817-7WNR3C
Application Year: 2009
Issue Date: 10/15/2009
Approval Type: Municipal and Private Sewage Works
Status: Approved
Application Type:
Client Name:
Client Address:
Client City:
Client Postal Code:
Project Description:
Contaminants:
Emission Control:

Site: **Clean Water Works Inc.**
Mobile Unit Ottawa ON

Database:
CA

Certificate #: 9392-8HTPQD
Application Year: 2011
Issue Date: 10/25/2011
Approval Type: Industrial Sewage Works
Status: Approved
Application Type:
Client Name:
Client Address:
Client City:
Client Postal Code:
Project Description:
Contaminants:
Emission Control:

Site: **NOBLESSE TRUNCHEON INTERNATIONAL CORP.**
LANCASTER RD. OTTAWA CITY ON

Database:
CA

Certificate #: 7-0912-88-
Application Year: 88
Issue Date: 6/30/1988
Approval Type: Municipal water
Status: Approved
Application Type:
Client Name:
Client Address:
Client City:
Client Postal Code:
Project Description:
Contaminants:
Emission Control:

Site: **FINANCIAL TRUSTCO PROPERTIES**
LANCASTER RD. BUS. CENTRE OTTAWA CITY ON

Database:
CA

Certificate #: 7-0866-86-
Application Year: 86

Issue Date: 7/28/1986
Approval Type: Municipal water
Status: Approved
Application Type:
Client Name:
Client Address:
Client City:
Client Postal Code:
Project Description:
Contaminants:
Emission Control:

Site: MINTO DEV. INC. - LOT 25, CONC. 3
LANCASTER RD./STM-WATER MGT. OTTAWA CITY ON

Database:
CA

Certificate #: 3-0497-92-
Application Year: 92
Issue Date: 5/25/1992
Approval Type: Municipal sewage
Status: Approved
Application Type:
Client Name:
Client Address:
Client City:
Client Postal Code:
Project Description:
Contaminants:
Emission Control:

Site: OTTAWA CITY
EDINBURGH PLACE OTTAWA CITY ON

Database:
CA

Certificate #: 3-1513-89-
Application Year: 89
Issue Date: 8/2/1989
Approval Type: Municipal sewage
Status: Approved
Application Type:
Client Name:
Client Address:
Client City:
Client Postal Code:
Project Description:
Contaminants:
Emission Control:

Site: BILL WHELAN
BANTREE ST. OTTAWA CITY ON

Database:
CA

Certificate #: 3-2061-88-
Application Year: 88
Issue Date: 10/28/1988
Approval Type: Municipal sewage
Status: Approved
Application Type:
Client Name:
Client Address:
Client City:
Client Postal Code:
Project Description:
Contaminants:
Emission Control:

Site: NOBLESSE TRUNCHEON INTERNATIONAL CORP.
LANCASTER RD. OTTAWA CITY ON

Database:
CA

Certificate #: 3-1061-88-
Application Year: 88
Issue Date: 6/30/1988
Approval Type: Municipal sewage
Status: Approved
Application Type:
Client Name:
Client Address:
Client City:
Client Postal Code:
Project Description:
Contaminants:
Emission Control:

Site: Richcraft Homes Ltd.
Ottawa ON

Database:
CA

Certificate #: 1207-5YPRH9
Application Year: 2004
Issue Date: 5/6/2004
Approval Type: Municipal and Private Sewage Works
Status: Approved
Application Type:
Client Name:
Client Address:
Client City:
Client Postal Code:
Project Description:
Contaminants:
Emission Control:

Site: FINANCIAL TRUSTCO PROPERTIES
LANCASTER RD. BUS. CENTRE OTTAWA CITY ON

Database:
CA

Certificate #: 3-1082-86-
Application Year: 86
Issue Date: 7/28/1986
Approval Type: Municipal sewage
Status: Approved
Application Type:
Client Name:
Client Address:
Client City:
Client Postal Code:
Project Description:
Contaminants:
Emission Control:

Site: Munro & Scullion Contracting Inc., and 1421736 Ontario Limited
Ottawa ON

Database:
CONV

File No: 080802
Crown Brief No:
Court Location:
Publication City:
Publication Title:
Act:
Act(s):
First Matter:
Second Matter:

Location:
Region:
Ministry District:

Investigation 1:
Investigation 2:
Penalty Imposed:
Description:

Eleven companies and three individuals pleaded guilty to violations under the Environmental Protection Act (EPA). In May 2005, members of the Ministry of the Environment's Investigation and Enforcement Branch partnered with the Ontario Provincial Police and the Ministry of Transportation in a joint inspection initiative to ensure contaminated soil waste haulers are in compliance with the EPA. The waste haulers were inspected to determine if they are approved to haul contaminated solid non-hazardous waste and if they were operating in accordance with the conditions of a Certificate of Approval. The court heard that, on May 24, 2005 and May 25, 2005, the defendants were observed to be hauling contaminated solid non-hazardous waste and soil to two landfill sites located in the Ottawa region. Upon inspection, it was revealed that the vehicles transporting the waste were either not authorized to do so or the vehicles were not clearly marked with the name and number of its Certificates of Approval and in other instances, the Certificates of Approval were not present in the vehicles as required. Following a two-day inspection, 11 companies and three individuals were charged for violations under the EPA. Between June 16 and July 14, 2005, the companies and individuals pleaded guilty to the following charges under the EPA: ' Munro & Scullion Contracting Inc., and 1421736 Ontario Limited pleaded guilty to one count of operating or establishing a waste management system without a Certificate of Approval or provisional Certificate of Approval contrary to Section 27(1)(a) and were fined \$1,000 each; ' Gestion des Dechets Malex Inc. /Malex Waste Systems Inc., Carl's Sanitation Services Ltd., Mackat Inc., Ray's Haulage Incorporated, 927889 Ontario Inc., all pleaded guilty to one count each for failing to mark the vehicles with the name and number of the Certificates of Approval contrary to Section 10 of Regulation 347 under the EPA. They were fined \$500 each; Kimco Steel Sales Ltd. also pleaded guilty to two counts under this section and received a total of \$1,000 in fines; ' Peter Alfred Stanley, Jean Claude Levesque and Timothy Stephen Dell pleaded guilty to one count each under Section 10 of Regulation 347. Each individual received a \$500 fine. ' 144778 Canada Inc., Services Matrec Inc., and Losey's Haulage Ltd. also pleaded guilty to one count each for violating Certificate of Approval conditions contrary to Section 186(3) of the act. The companies each received a \$500 fine. Victim Fine Surcharges are exclusive of the fines.

Background:
URL:

Additional Details

Publication Date:
Count: 2
Act: EPA
Regulation:
Section: 27(1)(a)
Act/Regulation/Section: EPA- -27(1)(a)
Date of Offence:
Date of Conviction:
Date Charged: 7/14/2005
Charge Disposition: Fine
Fine: \$2,000
Synopsis:

Site: J.D. Brule Investments Holding Ltd.
Mobile Unit Ottawa CITY OF OTTAWA ON

Database:
EBR

EBR Registry No: 011-4453
Ministry Ref No: 3319-8C7KZN
Notice Type: Instrument Decision
Notice Stage:
Notice Date: October 28, 2011
Proposal Date: August 17, 2011
Year: 2011
Instrument Type: (OWRA s. 53(1)) - Approval for sewage works
Off Instrument Name:
Posted By:
Company Name: J.D. Brule Investments Holding Ltd.
Site Address:
Location Other:
Proponent Name:
Proponent Address: 1800 Bantree Street, Ottawa Ontario, Canada K1B 5L6
Comment Period:
URL:

Decision Posted:
Exception Posted:
Section:
Act 1:
Act 2:
Site Location Map:

Site Location Details:

Mobile Unit Ottawa CITY OF OTTAWA

Site: *Richcraft Homes Ltd.*
Ottawa, ON Canada ON

Database:
EBR

EBR Registry No: 019-1273
Ministry Ref No: KV-C-001-18
Notice Type: Instrument
Notice Stage: Decision
Notice Date:
Proposal Date: February 27, 2020
Year: 2020
Instrument Type: Permit for activities to achieve an overall benefit to a species
Off Instrument Name: Permit for activities with conditions to achieve overall benefit to the species (ESA s.17(2) (c))
Posted By: Ministry of the Environment, Conservation and Parks
Company Name:
Site Address: Ottawa, ON Canada
Location Other:
Proponent Name: Richcraft Homes Ltd.
Proponent Address: Richcraft Homes Ltd. 2280 St. Laurent Boulevard Unit 201 Ottawa, ON K1G4K1 Canada
Comment Period: February 27, 2020 - March 28, 2020 (30 days) Closed
URL: <https://ero.ontario.ca/notice/019-1273>

Site Location Details:

Part of Lot 8, Concession 1 in the Geographic Township of March, Ottawa.

Site: *Richcraft Homes Ltd.*
Ottawa ON K1G 4K1

Database:
ECA

Approval No: 5204-4RGRNN
Approval Date: 2000-12-01
Status: Approved
Record Type: ECA
Link Source: IDS
SWP Area Name:
Approval Type: ECA-Municipal and Private Water Works
Project Type: Municipal and Private Water Works
Business Name: Richcraft Homes Ltd.
Address:
Full Address:
Full PDF Link:
PDF Site Location:

MOE District:
City:
Longitude:
Latitude:
Geometry X:
Geometry Y:

Site: *Clean Water Works Inc.*
Mobile Unit Ottawa ON K1B 5L6

Database:
ECA

Approval No: 9392-8HTPQD
Approval Date: 2011-10-25
Status: Approved
Record Type: ECA
Link Source: IDS
SWP Area Name:
Approval Type: ECA-INDUSTRIAL SEWAGE WORKS
Project Type: INDUSTRIAL SEWAGE WORKS
Business Name: Clean Water Works Inc.
Address: Mobile Unit
Full Address:
Full PDF Link: <https://www.accessenvironment.ene.gov.on.ca/instruments/3319-8C7KZN-13.pdf>
PDF Site Location:

MOE District:
City:
Longitude:
Latitude:
Geometry X:
Geometry Y:

Site: Richcraft Homes Ltd.
Ottawa ON K1G 4K1

Database:
ECA

Approval No: 5800-5UYNQD
Approval Date: 2004-01-08
Status: Approved
Record Type: ECA
Link Source: IDS
SWP Area Name:
Approval Type: ECA-Municipal Drinking Water Systems
Project Type: Municipal Drinking Water Systems
Business Name: Richcraft Homes Ltd.
Address:
Full Address:
Full PDF Link:
PDF Site Location:

MOE District:
City:
Longitude:
Latitude:
Geometry X:
Geometry Y:

Site: Richcraft Homes Ltd.
Ottawa ON K1G 4K1

Database:
ECA

Approval No: 9080-5UYQRL
Approval Date: 2004-01-08
Status: Approved
Record Type: ECA
Link Source: IDS
SWP Area Name:
Approval Type: ECA-MUNICIPAL AND PRIVATE SEWAGE WORKS
Project Type: MUNICIPAL AND PRIVATE SEWAGE WORKS
Business Name: Richcraft Homes Ltd.
Address:
Full Address:
Full PDF Link: <https://www.accessenvironment.ene.gov.on.ca/instruments/5802-5UQM74-14.pdf>
PDF Site Location:

MOE District:
City:
Longitude:
Latitude:
Geometry X:
Geometry Y:

Site: Richcraft Homes Ltd.
Ottawa ON K1G 4K1

Database:
ECA

Approval No: 6566-A7AMSG
Approval Date: 2016-02-23
Status: Approved
Record Type: ECA
Link Source: IDS
SWP Area Name:
Approval Type: ECA-MUNICIPAL AND PRIVATE SEWAGE WORKS
Project Type: MUNICIPAL AND PRIVATE SEWAGE WORKS
Business Name: Richcraft Homes Ltd.
Address:
Full Address:
Full PDF Link: <https://www.accessenvironment.ene.gov.on.ca/instruments/1204-A4KTW4-14.pdf>
PDF Site Location:

MOE District:
City:
Longitude:
Latitude:
Geometry X:
Geometry Y:

Site: NATIONAL CAPITAL COMMISSION
LOT 25,26,27 OTTAWA ON K1P 1C7

Database:
GEN

Generator No: ON9920165
SIC Code: 712190
SIC Description: Other Heritage Institutions
Approval Years: 2010
PO Box No:
Country:
Status:
Co Admin:
Choice of Contact:
Phone No Admin:

Contaminated Facility:
MHSW Facility:

Detail(s)

Waste Class: 221
Waste Class Name: LIGHT FUELS

Site: QUEENSWAY TANK LINES
AT TOP VALUE CAR WASH ON BANTREE ST. TANK TRUCK (CARGO) OTTAWA CITY ON

Database:
SPL

Ref No: 15098
Site No:
Incident Dt: 2/23/1989
Year:
Incident Cause: WASTEWATER DISCHARGE TO WATERCOURSE
Incident Event:
Environment Impact: NOT ANTICIPATED
Nature of Impact:
MOE Response:
Dt MOE Arvl on Scn:
MOE Reported Dt: 2/23/1989
Dt Document Closed:
Municipality No: 20101
System Facility Address:
Client Type:
Call Report Location Geodata:
Contaminant Code:
Contaminant Name:
Contaminant Limit 1:
Contam Limit Freq 1:
Contaminant UN No 1:
Receiving Medium: LAND
Receiving Environment:
Incident Reason: ERROR
Incident Summary: QUEENSWAY TANK LINES - TANKER TRUCK, FROM CARGO,100 L. DIESEL TO GROUND.
Site Region:
Site Municipality: OTTAWA CITY
Activity Preceding Spill:
Property 2nd Watershed:
Property Tertiary Watershed:
Sector Type:
SAC Action Class:
Source Type:
Site County/District:
Site Geo Ref Meth:
Site District Office:
Nearest Watercourse:
Site Name:
Site Address:
Client Name:

Contaminant Qty:
Nature of Damage:
Discharger Report:
Material Group:
Health/Env Conseq:
Agency Involved:
Site Lot:
Site Conc:
Site Geo Ref Accu:
Site Map Datum:
Northing:
Easting:

Site: Drain-All Ltd.
Lancaster Road at St. Laurent Ottawa ON

Database:
SPL

Ref No: 5136-7UCQZR
Site No:
Incident Dt:
Year:
Incident Cause: Container Leak (Fuel Tank Barrels)
Incident Event:
Environment Impact: Not Anticipated
Nature of Impact:
MOE Response: No Field Response
Dt MOE Arvl on Scn:

Contaminant Qty: 20 L
Nature of Damage:
Discharger Report:
Material Group:
Health/Env Conseq:
Agency Involved:
Site Lot:
Site Conc:
Site Geo Ref Accu:
Site Map Datum:

MOE Reported Dt: 7/27/2009
Dt Document Closed:
Municipality No:
System Facility Address:
Client Type:
Call Report Location Geodata:
Contaminant Code:
Contaminant Name: GEAR OIL
Contaminant Limit 1:
Contam Limit Freq 1:
Contaminant UN No 1:
Receiving Medium:
Receiving Environment:
Incident Reason: Negligence (Apparent) - Caused by lack of diligence
Incident Summary: Drain-all: 20 L gear oil to road
Site Region:
Site Municipality: Ottawa
Activity Preceding Spill:
Property 2nd Watershed:
Property Tertiary Watershed:
Sector Type: Other
SAC Action Class: Watercourse Spills
Source Type:
Site County/District:
Site Geo Ref Meth:
Site District Office:
Nearest Watercourse:
Site Name: left turn lane westbound<UNOFFICIAL>
Site Address:
Client Name: Drain-All Ltd.

Northing:
Easting:

Site: Clean Water Works Inc.
 Ottawa ON

Database:
 SPL

Ref No: 6517-B3EKFG
Site No: NA
Incident Dt: 2018/08/03
Year:
Incident Cause:
Incident Event: Leak/Break
Environment Impact:
Nature of Impact:
MOE Response: No
Dt MOE Arvl on Scn:
MOE Reported Dt: 2018/08/07
Dt Document Closed: 2018/09/04
Municipality No:
System Facility Address:
Client Type: Corporation
Call Report Location Geodata:
Contaminant Code: 15
Contaminant Name: HYDRAULIC OIL
Contaminant Limit 1:
Contam Limit Freq 1:
Contaminant UN No 1: n/a
Receiving Medium:
Receiving Environment: Land
Incident Reason: Equipment Failure
Incident Summary: Ottawa 25L of hydraulic oil to grnd
Site Region: Eastern
Site Municipality: Ottawa
Activity Preceding Spill:
Property 2nd Watershed:
Property Tertiary Watershed:
Sector Type: Miscellaneous Industrial
SAC Action Class: Land Spills
Source Type: Motor Vehicle

Contaminant Qty: 25 L
Nature of Damage:
Discharger Report:
Material Group:
Health/Env Conseq: 2 - Minor Environment
Agency Involved:
Site Lot:
Site Conc:
Site Geo Ref Accu:
Site Map Datum:
Northing:
Easting:

Site County/District:
Site Geo Ref Meth:
Site District Office: Ottawa
Nearest Watercourse:
Site Name: 20 Marie Curie Drive (University of Ottawa)<UNOFFICIAL>
Site Address:
Client Name: Clean Water Works Inc.

Site: CHEMLAWN
TANK TRUCK (CARGO) OTTAWA CITY ON

Database:
SPL

Ref No: 20469
Site No:
Incident Dt: 4/25/1989
Year:
Incident Cause: VALVE/FITTING LEAK OR FAILURE
Incident Event:
Environment Impact: NOT ANTICIPATED
Nature of Impact:
MOE Response:
Dt MOE Arvl on Scn:
MOE Reported Dt: 4/25/1989
Dt Document Closed:
Municipality No: 20101
System Facility Address:
Client Type:
Call Report Location Geodata:
Contaminant Code:
Contaminant Name:
Contaminant Limit 1:
Contam Limit Freq 1:
Contaminant UN No 1:
Receiving Medium: LAND
Receiving Environment:
Incident Reason: ERROR
Incident Summary: BACKENTRY - CHEMLAWN 100L FERTILIZER/WATER FROM OPEN VALVE ON TRUCK
Site Region:
Site Municipality: OTTAWA CITY
Activity Preceding Spill:
Property 2nd Watershed:
Property Tertiary Watershed:
Sector Type:
SAC Action Class:
Source Type:
Site County/District:
Site Geo Ref Meth:
Site District Office:
Nearest Watercourse:
Site Name:
Site Address:
Client Name:

Contaminant Qty:
Nature of Damage:
Discharger Report:
Material Group:
Health/Env Conseq:
Agency Involved:
Site Lot:
Site Conc:
Site Geo Ref Accu:
Site Map Datum:
Northing:
Easting:

Site: TOP VALUE MART
BANTREE ST. SERVICE STATION OTTAWA CITY ON

Database:
SPL

Ref No: 16146
Site No:
Incident Dt: 3/21/1989
Year:
Incident Cause: CONTAINER OVERFLOW
Incident Event:
Environment Impact: NOT ANTICIPATED
Nature of Impact:
MOE Response:
Dt MOE Arvl on Scn:
MOE Reported Dt: 3/21/1989

Contaminant Qty:
Nature of Damage:
Discharger Report:
Material Group:
Health/Env Conseq:
Agency Involved:
Site Lot:
Site Conc:
Site Geo Ref Accu:
Site Map Datum:
Northing:

Dt Document Closed: **Easting:**
Municipality No: 20101
System Facility Address:
Client Type:
Call Report Location Geodata:
Contaminant Code:
Contaminant Name:
Contaminant Limit 1:
Contam Limit Freq 1:
Contaminant UN No 1:
Receiving Medium: LAND
Receiving Environment:
Incident Reason: EQUIPMENT FAILURE
Incident Summary: TOP VALUE - 45 LTR DIESEL TO PVMT. WHEN TRUCK OVERFILLED SADDLE TANKS.
Site Region:
Site Municipality: OTTAWA CITY
Activity Preceding Spill:
Property 2nd Watershed:
Property Tertiary Watershed:
Sector Type:
SAC Action Class:
Source Type:
Site County/District:
Site Geo Ref Meth:
Site District Office:
Nearest Watercourse:
Site Name:
Site Address:
Client Name:

Site: QUEENSWAY TANK LINES
 AT THE TOP VALUE GAS BAR ON BANTREE RD. TANK TRUCK (CARGO) OTTAWA CITY ON

Database:
 SPL

<p> Ref No: 72803 Site No: Incident Dt: 6/29/1992 Year: Incident Cause: CONTAINER OVERFLOW Incident Event: Environment Impact: NOT ANTICIPATED Nature of Impact: Other MOE Response: Dt MOE Arvl on Scn: MOE Reported Dt: 6/29/1992 Dt Document Closed: Municipality No: 20101 System Facility Address: Client Type: Call Report Location Geodata: Contaminant Code: Contaminant Name: Contaminant Limit 1: Contam Limit Freq 1: Contaminant UN No 1: Receiving Medium: LAND Receiving Environment: Incident Reason: ERROR Incident Summary: QUEENSWAY TANKER TRUCK- 8 L OF DIESEL FUEL TO PAVEMENT DURING DELIVERY. Site Region: Site Municipality: OTTAWA CITY Activity Preceding Spill: Property 2nd Watershed: Property Tertiary Watershed: Sector Type: SAC Action Class: Source Type: Site County/District: </p>	<p> Contaminant Qty: Nature of Damage: Discharger Report: Material Group: Health/Env Conseq: Agency Involved: REPORT FAXED TO MCCR Site Lot: Site Conc: Site Geo Ref Accu: Site Map Datum: Northing: Easting: </p>
---	---

Site Geo Ref Meth:
Site District Office:
Nearest Watercourse:
Site Name:
Site Address:
Client Name:

Site: CANADIAN NATIONAL RAILWAY
STORAGE TANKS OTTAWA CITY ON

Database:
SPL

Ref No: 32199
Site No:
Incident Dt: 3/16/1990
Year:
Incident Cause: OTHER CONTAINER LEAK
Incident Event:
Environment Impact: POSSIBLE
Nature of Impact: Water course or lake
MOE Response:
Dt MOE Arvl on Scn:
MOE Reported Dt: 3/16/1990
Dt Document Closed:
Municipality No: 20101
System Facility Address:
Client Type:
Call Report Location Geodata:
Contaminant Code:
Contaminant Name:
Contaminant Limit 1:
Contam Limit Freq 1:
Contaminant UN No 1:
Receiving Medium: LAND
Receiving Environment:
Incident Reason: UNKNOWN
Incident Summary: CN RAIL - 900L OIL TO WALKLEY YARD
Site Region:
Site Municipality: OTTAWA CITY
Activity Preceding Spill:
Property 2nd Watershed:
Property Tertiary Watershed:
Sector Type:
SAC Action Class:
Source Type:
Site County/District:
Site Geo Ref Meth:
Site District Office:
Nearest Watercourse:
Site Name:
Site Address:
Client Name:

Contaminant Qty:
Nature of Damage:
Discharger Report:
Material Group:
Health/Env Conseq: EPS, OTTAWA, NATIONAL TRANSPORT
Agency Involved:
Site Lot:
Site Conc:
Site Geo Ref Accu:
Site Map Datum:
Northing:
Easting:

Site: STINSON FUELS
GLOUCESTER CITY ON

Database:
SPL

Ref No: 98454
Site No:
Incident Dt: 4/11/1994
Year:
Incident Cause: CONTAINER OVERFLOW
Incident Event:
Environment Impact:
Nature of Impact:
MOE Response:
Dt MOE Arvl on Scn:
MOE Reported Dt: 4/11/1994
Dt Document Closed:

Contaminant Qty:
Nature of Damage:
Discharger Report:
Material Group:
Health/Env Conseq:
Agency Involved:
Site Lot:
Site Conc:
Site Geo Ref Accu:
Site Map Datum:
Northing:
Easting:

Municipality No: 20105
System Facility Address:
Client Type:
Call Report Location Geodata:
Contaminant Code:
Contaminant Name:
Contaminant Limit 1:
Contam Limit Freq 1:
Contaminant UN No 1:
Receiving Medium: LAND
Receiving Environment:
Incident Reason: SUBSIDENCE
Incident Summary: 50 GALS. DIESEL SPILLED DURING DELIVERY. NO SEWER CLEANED UP
Site Region:
Site Municipality: GLOUCESTER CITY
Activity Preceding Spill:
Property 2nd Watershed:
Property Tertiary Watershed:
Sector Type:
SAC Action Class:
Source Type:
Site County/District:
Site Geo Ref Meth:
Site District Office:
Nearest Watercourse:
Site Name:
Site Address:
Client Name:

Site: lot 25 ON

Database:
WWIS

Well ID: 1528230	Flowing (Y/N):
Construction Date:	Flow Rate:
Use 1st: Industrial	Data Entry Status:
Use 2nd:	Data Src: 1
Final Well Status: Water Supply	Date Received: 10/21/1994
Water Type:	Selected Flag: TRUE
Casing Material:	Abandonment Rec:
Audit No: 149882	Contractor: 1414
Tag:	Form Version: 1
Constructn Method:	Owner:
Elevation (m):	County: OTTAWA-CARLETON
Elevatn Reliabilty:	Lot: 025
Depth to Bedrock:	Concession:
Well Depth:	Concession Name:
Overburden/Bedrock:	Easting NAD83:
Pump Rate:	Northing NAD83:
Static Water Level:	Zone:
Clear/Cloudy:	UTM Reliability:
Municipality: GLOUCESTER TOWNSHIP	
Site Info:	

Bore Hole Information

Bore Hole ID: 10049769	Elevation:
DP2BR:	Elevrc:
Spatial Status:	Zone: 18
Code OB:	East83:
Code OB Desc:	North83:
Open Hole:	Org CS:
Cluster Kind:	UTMRC: 9
Date Completed: 09/13/1994	UTMRC Desc: unknown UTM
Remarks:	Location Method: na
Loc Method Desc: Not Applicable i.e. no UTM	
Elevrc Desc:	

Location Source Date:
Improvement Location Source:
Improvement Location Method:
Source Revision Comment:
Supplier Comment:

Overburden and Bedrock
Materials Interval

Formation ID: 931069011
Layer: 2
Color: 2
General Color: GREY
Mat1: 14
Most Common Material: HARDPAN
Mat2: 13
Mat2 Desc: BOULDERS
Mat3: 79
Mat3 Desc: PACKED
Formation Top Depth: 2.0
Formation End Depth: 8.0
Formation End Depth UOM: ft

Overburden and Bedrock
Materials Interval

Formation ID: 931069013
Layer: 4
Color: 2
General Color: GREY
Mat1: 17
Most Common Material: SHALE
Mat2: 85
Mat2 Desc: SOFT
Mat3:
Mat3 Desc:
Formation Top Depth: 11.0
Formation End Depth: 103.0
Formation End Depth UOM: ft

Overburden and Bedrock
Materials Interval

Formation ID: 931069012
Layer: 3
Color: 2
General Color: GREY
Mat1: 17
Most Common Material: SHALE
Mat2: 74
Mat2 Desc: LAYERED
Mat3: 80
Mat3 Desc: POROUS
Formation Top Depth: 8.0
Formation End Depth: 11.0
Formation End Depth UOM: ft

Overburden and Bedrock
Materials Interval

Formation ID: 931069010
Layer: 1
Color: 2
General Color: GREY
Mat1: 12

Most Common Material: STONES
Mat2: 79
Mat2 Desc: PACKED
Mat3: 73
Mat3 Desc: HARD
Formation Top Depth: 0.0
Formation End Depth: 2.0
Formation End Depth UOM: ft

**Annular Space/Abandonment
Sealing Record**

Plug ID: 933113097
Layer: 1
Plug From: 0.0
Plug To: 20.0
Plug Depth UOM: ft

**Method of Construction & Well
Use**

Method Construction ID: 961528230
Method Construction Code: 4
Method Construction: Rotary (Air)
Other Method Construction:

Pipe Information

Pipe ID: 10598339
Casing No: 1
Comment:
Alt Name:

Construction Record - Casing

Casing ID: 930086990
Layer: 1
Material: 1
Open Hole or Material: STEEL
Depth From:
Depth To: 20.0
Casing Diameter: 6.0
Casing Diameter UOM: inch
Casing Depth UOM: ft

Construction Record - Casing

Casing ID: 930086991
Layer: 2
Material: 4
Open Hole or Material: OPEN HOLE
Depth From:
Depth To: 103.0
Casing Diameter: 6.0
Casing Diameter UOM: inch
Casing Depth UOM: ft

Results of Well Yield Testing

Pumping Test Method Desc: PUMP
Pump Test ID: 991528230
Pump Set At:
Static Level: 14.0
Final Level After Pumping: 103.0

Recommended Pump Depth: 95.0
Pumping Rate: 5.0
Flowing Rate:
Recommended Pump Rate: 4.0
Levels UOM: ft
Rate UOM: GPM
Water State After Test Code: 1
Water State After Test: CLEAR
Pumping Test Method: 1
Pumping Duration HR: 1
Pumping Duration MIN:
Flowing: No

Draw Down & Recovery

Pump Test Detail ID: 934104070
Test Type: Recovery
Test Duration: 15
Test Level: 60.0
Test Level UOM: ft

Draw Down & Recovery

Pump Test Detail ID: 934905394
Test Type: Recovery
Test Duration: 60
Test Level: 14.0
Test Level UOM: ft

Draw Down & Recovery

Pump Test Detail ID: 934648210
Test Type: Recovery
Test Duration: 45
Test Level: 20.0
Test Level UOM: ft

Draw Down & Recovery

Pump Test Detail ID: 934387695
Test Type: Recovery
Test Duration: 30
Test Level: 40.0
Test Level UOM: ft

Water Details

Water ID: 933487839
Layer: 1
Kind Code: 1
Kind: FRESH
Water Found Depth: 25.0
Water Found Depth UOM: ft

Site: lot 26 ON

Database:
WWIS

Well ID: 1529709
Construction Date:
Use 1st: Domestic
Use 2nd:
Final Well Status: Water Supply
Water Type:
Casing Material:

Flowing (Y/N):
Flow Rate:
Data Entry Status:
Data Src: 1
Date Received: 12/22/1997
Selected Flag: TRUE
Abandonment Rec:

Audit No: 182706
Tag:
Constructn Method:
Elevation (m):
Elevatn Reliabilty:
Depth to Bedrock:
Well Depth:
Overburden/Bedrock:
Pump Rate:
Static Water Level:
Clear/Cloudy:
Municipality: GLOUCESTER TOWNSHIP
Site Info:

Contractor: 1558
Form Version: 1
Owner:
County: OTTAWA-CARLETON
Lot: 026
Concession:
Concession Name: LI
Easting NAD83:
Northing NAD83:
Zone:
UTM Reliability:

Bore Hole Information

Bore Hole ID: 10051244
DP2BR:
Spatial Status:
Code OB:
Code OB Desc:
Open Hole:
Cluster Kind:
Date Completed: 11/11/1997
Remarks:
Loc Method Desc: Not Applicable i.e. no UTM
Elevrc Desc:
Location Source Date:
Improvement Location Source:
Improvement Location Method:
Source Revision Comment:
Supplier Comment:

Elevation:
Elevrc:
Zone: 18
East83:
North83:
Org CS:
UTMRC: 9
UTMRC Desc: unknown UTM
Location Method: na

Overburden and Bedrock
Materials Interval

Formation ID: 931073582
Layer: 5
Color: 1
General Color: WHITE
Mat1: 18
Most Common Material: SANDSTONE
Mat2: 73
Mat2 Desc: HARD
Mat3:
Mat3 Desc:
Formation Top Depth: 35.0
Formation End Depth: 75.0
Formation End Depth UOM: ft

Overburden and Bedrock
Materials Interval

Formation ID: 931073580
Layer: 3
Color: 2
General Color: GREY
Mat1: 14
Most Common Material: HARDPAN
Mat2: 11
Mat2 Desc: GRAVEL
Mat3: 79
Mat3 Desc: PACKED
Formation Top Depth: 13.0
Formation End Depth: 16.0
Formation End Depth UOM: ft

**Overburden and Bedrock
Materials Interval**

Formation ID: 931073581
Layer: 4
Color: 2
General Color: GREY
Mat1: 15
Most Common Material: LIMESTONE
Mat2: 73
Mat2 Desc: HARD
Mat3:
Mat3 Desc:
Formation Top Depth: 16.0
Formation End Depth: 35.0
Formation End Depth UOM: ft

**Overburden and Bedrock
Materials Interval**

Formation ID: 931073578
Layer: 1
Color: 6
General Color: BROWN
Mat1: 05
Most Common Material: CLAY
Mat2: 79
Mat2 Desc: PACKED
Mat3:
Mat3 Desc:
Formation Top Depth: 0.0
Formation End Depth: 4.0
Formation End Depth UOM: ft

**Overburden and Bedrock
Materials Interval**

Formation ID: 931073579
Layer: 2
Color: 6
General Color: BROWN
Mat1: 14
Most Common Material: HARDPAN
Mat2: 13
Mat2 Desc: BOULDERS
Mat3: 79
Mat3 Desc: PACKED
Formation Top Depth: 4.0
Formation End Depth: 13.0
Formation End Depth UOM: ft

**Annular Space/Abandonment
Sealing Record**

Plug ID: 933114772
Layer: 1
Plug From: 22.0
Plug To: 0.0
Plug Depth UOM: ft

**Method of Construction & Well
Use**

Method Construction ID: 961529709

Method Construction Code: 5
Method Construction: Air Percussion
Other Method Construction:

Pipe Information

Pipe ID: 10599814
Casing No: 1
Comment:
Alt Name:

Construction Record - Casing

Casing ID: 930089440
Layer: 1
Material: 1
Open Hole or Material: STEEL
Depth From:
Depth To: 27.0
Casing Diameter: 6.0
Casing Diameter UOM: inch
Casing Depth UOM: ft

Construction Record - Casing

Casing ID: 930089441
Layer: 2
Material: 4
Open Hole or Material: OPEN HOLE
Depth From:
Depth To: 75.0
Casing Diameter: 6.0
Casing Diameter UOM: inch
Casing Depth UOM: ft

Results of Well Yield Testing

Pumping Test Method Desc: PUMP
Pump Test ID: 991529709
Pump Set At:
Static Level: 12.0
Final Level After Pumping: 35.0
Recommended Pump Depth: 35.0
Pumping Rate: 30.0
Flowing Rate:
Recommended Pump Rate: 5.0
Levels UOM: ft
Rate UOM: GPM
Water State After Test Code:
Water State After Test:
Pumping Test Method: 1
Pumping Duration HR: 1
Pumping Duration MIN: 0
Flowing: No

Draw Down & Recovery

Pump Test Detail ID: 934660796
Test Type:
Test Duration: 45
Test Level: 12.0
Test Level UOM: ft

Draw Down & Recovery

Pump Test Detail ID: 934909333
Test Type:
Test Duration: 60
Test Level: 12.0
Test Level UOM: ft

Draw Down & Recovery

Pump Test Detail ID: 934116660
Test Type:
Test Duration: 15
Test Level: 12.0
Test Level UOM: ft

Draw Down & Recovery

Pump Test Detail ID: 934391634
Test Type:
Test Duration: 30
Test Level: 12.0
Test Level UOM: ft

Water Details

Water ID: 933489740
Layer: 1
Kind Code: 5
Kind: Not stated
Water Found Depth:
Water Found Depth UOM: ft

Site: lot 26 ON

Database:
[WWIS](#)

Well ID: 1530327
Construction Date:
Use 1st: Domestic
Use 2nd:
Final Well Status: Water Supply
Water Type:
Casing Material:
Audit No: 194764
Tag:
Constructn Method:
Elevation (m):
Elevatn Reliabilty:
Depth to Bedrock:
Well Depth:
Overburden/Bedrock:
Pump Rate:
Static Water Level:
Clear/Cloudy:
Municipality: GLOUCESTER TOWNSHIP
Site Info:

Flowing (Y/N):
Flow Rate:
Data Entry Status:
Data Src: 1
Date Received: 12/08/1998
Selected Flag: TRUE
Abandonment Rec:
Contractor: 1558
Form Version: 1
Owner:
County: OTTAWA-CARLETON
Lot: 026
Concession:
Concession Name: BF
Easting NAD83:
Northing NAD83:
Zone:
UTM Reliability:

Bore Hole Information

Bore Hole ID: 10051862
DP2BR:
Spatial Status:
Code OB:
Code OB Desc:
Open Hole:
Cluster Kind:
Elevation:
Elevrc:
Zone: 18
East83:
North83:
Org CS:
UTMRC: 9

Date Completed: 10/16/1998
Remarks:
Loc Method Desc: Not Applicable i.e. no UTM
Elevrc Desc:
Location Source Date:
Improvement Location Source:
Improvement Location Method:
Source Revision Comment:
Supplier Comment:

UTMRC Desc: unknown UTM
Location Method: na

Overburden and Bedrock
Materials Interval

Formation ID: 931075165
Layer: 2
Color: 2
General Color: GREY
Mat1: 05
Most Common Material: CLAY
Mat2: 86
Mat2 Desc: STICKY
Mat3:
Mat3 Desc:
Formation Top Depth: 11.0
Formation End Depth: 32.0
Formation End Depth UOM: ft

Overburden and Bedrock
Materials Interval

Formation ID: 931075167
Layer: 4
Color: 2
General Color: GREY
Mat1: 28
Most Common Material: SAND
Mat2: 11
Mat2 Desc: GRAVEL
Mat3: 77
Mat3 Desc: LOOSE
Formation Top Depth: 53.0
Formation End Depth: 57.0
Formation End Depth UOM: ft

Overburden and Bedrock
Materials Interval

Formation ID: 931075169
Layer: 6
Color: 2
General Color: GREY
Mat1: 18
Most Common Material: SANDSTONE
Mat2: 73
Mat2 Desc: HARD
Mat3:
Mat3 Desc:
Formation Top Depth: 71.0
Formation End Depth: 223.0
Formation End Depth UOM: ft

Overburden and Bedrock
Materials Interval

Formation ID: 931075164

Layer: 1
Color: 6
General Color: BROWN
Mat1: 05
Most Common Material: CLAY
Mat2: 79
Mat2 Desc: PACKED
Mat3:
Mat3 Desc:
Formation Top Depth: 0.0
Formation End Depth: 11.0
Formation End Depth UOM: ft

**Overburden and Bedrock
Materials Interval**

Formation ID: 931075168
Layer: 5
Color: 2
General Color: GREY
Mat1: 15
Most Common Material: LIMESTONE
Mat2: 73
Mat2 Desc: HARD
Mat3:
Mat3 Desc:
Formation Top Depth: 57.0
Formation End Depth: 71.0
Formation End Depth UOM: ft

**Overburden and Bedrock
Materials Interval**

Formation ID: 931075166
Layer: 3
Color: 2
General Color: GREY
Mat1: 14
Most Common Material: HARDPAN
Mat2: 13
Mat2 Desc: BOULDERS
Mat3: 79
Mat3 Desc: PACKED
Formation Top Depth: 32.0
Formation End Depth: 53.0
Formation End Depth UOM: ft

**Annular Space/Abandonment
Sealing Record**

Plug ID: 933115461
Layer: 1
Plug From: 53.0
Plug To: 45.0
Plug Depth UOM: ft

**Method of Construction & Well
Use**

Method Construction ID: 961530327
Method Construction Code: 5
Method Construction: Air Percussion
Other Method Construction:

Pipe Information

Pipe ID: 10600432
Casing No: 1
Comment:
Alt Name:

Construction Record - Casing

Casing ID: 930090407
Layer: 2
Material: 4
Open Hole or Material: OPEN HOLE
Depth From:
Depth To: 125.0
Casing Diameter: 6.0
Casing Diameter UOM: inch
Casing Depth UOM: ft

Construction Record - Casing

Casing ID: 930090406
Layer: 1
Material: 1
Open Hole or Material: STEEL
Depth From:
Depth To: 59.0
Casing Diameter: 6.0
Casing Diameter UOM: inch
Casing Depth UOM: ft

Construction Record - Casing

Casing ID: 930090408
Layer: 3
Material: 4
Open Hole or Material: OPEN HOLE
Depth From:
Depth To: 175.0
Casing Diameter: 5.0
Casing Diameter UOM: inch
Casing Depth UOM: ft

Results of Well Yield Testing

Pumping Test Method Desc: PUMP
Pump Test ID: 991530327
Pump Set At:
Static Level: 21.0
Final Level After Pumping: 55.0
Recommended Pump Depth: 90.0
Pumping Rate: 6.0
Flowing Rate:
Recommended Pump Rate: 5.0
Levels UOM: ft
Rate UOM: GPM
Water State After Test Code: 2
Water State After Test: CLOUDY
Pumping Test Method: 1
Pumping Duration HR: 1
Pumping Duration MIN: 0
Flowing: No

Draw Down & Recovery

Pump Test Detail ID: 934662465

Test Type: Recovery
Test Duration: 45
Test Level: 22.0
Test Level UOM: ft

Draw Down & Recovery

Pump Test Detail ID: 934911009
Test Type: Recovery
Test Duration: 60
Test Level: 21.0
Test Level UOM: ft

Draw Down & Recovery

Pump Test Detail ID: 934118327
Test Type: Recovery
Test Duration: 15
Test Level: 26.0
Test Level UOM: ft

Draw Down & Recovery

Pump Test Detail ID: 934393315
Test Type: Recovery
Test Duration: 30
Test Level: 24.0
Test Level UOM: ft

Water Details

Water ID: 933490419
Layer: 1
Kind Code: 1
Kind: FRESH
Water Found Depth: 115.0
Water Found Depth UOM: ft

Water Details

Water ID: 933490420
Layer: 2
Kind Code: 1
Kind: FRESH
Water Found Depth: 148.0
Water Found Depth UOM: ft

Water Details

Water ID: 933490421
Layer: 3
Kind Code: 1
Kind: FRESH
Water Found Depth: 211.0
Water Found Depth UOM: ft

Site: lot 25 ON

Database:
WWIS

Well ID: 1528229
Construction Date:
Use 1st: Domestic
Use 2nd:

Flowing (Y/N):
Flow Rate:
Data Entry Status:
Data Src: 1

Final Well Status: Water Supply
Water Type:
Casing Material:
Audit No: 144848
Tag:
Constructn Method:
Elevation (m):
Elevatn Reliability:
Depth to Bedrock:
Well Depth:
Overburden/Bedrock:
Pump Rate:
Static Water Level:
Clear/Cloudy:
Municipality: GLOUCESTER TOWNSHIP
Site Info:

Date Received: 10/21/1994
Selected Flag: TRUE
Abandonment Rec:
Contractor: 1414
Form Version: 1
Owner:
County: OTTAWA-CARLETON
Lot: 025
Concession:
Concession Name:
Easting NAD83:
Northing NAD83:
Zone:
UTM Reliability:

Bore Hole Information

Bore Hole ID: 10049768
DP2BR:
Spatial Status:
Code OB:
Code OB Desc:
Open Hole:
Cluster Kind:
Date Completed: 09/22/1994
Remarks:
Loc Method Desc: Not Applicable i.e. no UTM
Elevrc Desc:
Location Source Date:
Improvement Location Source:
Improvement Location Method:
Source Revision Comment:
Supplier Comment:

Elevation:
Elevrc:
Zone: 18
East83:
North83:
Org CS:
UTMRC: 9
UTMRC Desc: unknown UTM
Location Method: na

Overburden and Bedrock
Materials Interval

Formation ID: 931069009
Layer: 2
Color: 2
General Color: GREY
Mat1: 15
Most Common Material: LIMESTONE
Mat2: 17
Mat2 Desc: SHALE
Mat3: 74
Mat3 Desc: LAYERED
Formation Top Depth: 13.0
Formation End Depth: 100.0
Formation End Depth UOM: ft

Overburden and Bedrock
Materials Interval

Formation ID: 931069008
Layer: 1
Color: 6
General Color: BROWN
Mat1: 14
Most Common Material: HARDPAN
Mat2: 13
Mat2 Desc: BOULDERS
Mat3: 73
Mat3 Desc: HARD

Formation Top Depth: 0.0
Formation End Depth: 13.0
Formation End Depth UOM: ft

**Annular Space/Abandonment
Sealing Record**

Plug ID: 933113096
Layer: 1
Plug From: 0.0
Plug To: 20.0
Plug Depth UOM: ft

**Method of Construction & Well
Use**

Method Construction ID: 961528229
Method Construction Code: 4
Method Construction: Rotary (Air)
Other Method Construction:

Pipe Information

Pipe ID: 10598338
Casing No: 1
Comment:
Alt Name:

Construction Record - Casing

Casing ID: 930086989
Layer: 2
Material:
Open Hole or Material:
Depth From:
Depth To: 100.0
Casing Diameter: 6.0
Casing Diameter UOM: inch
Casing Depth UOM: ft

Construction Record - Casing

Casing ID: 930086988
Layer: 1
Material: 1
Open Hole or Material: STEEL
Depth From:
Depth To: 20.0
Casing Diameter: 6.0
Casing Diameter UOM: inch
Casing Depth UOM: ft

Results of Well Yield Testing

Pumping Test Method Desc: BAILER
Pump Test ID: 991528229
Pump Set At:
Static Level: 14.0
Final Level After Pumping: 100.0
Recommended Pump Depth: 90.0
Pumping Rate: 6.0
Flowing Rate:
Recommended Pump Rate: 4.0
Levels UOM: ft

Rate UOM: GPM
Water State After Test Code: 2
Water State After Test: CLOUDY
Pumping Test Method: 2
Pumping Duration HR: 1
Pumping Duration MIN:
Flowing: No

Draw Down & Recovery

Pump Test Detail ID: 934104069
Test Type: Draw Down
Test Duration: 15
Test Level: 50.0
Test Level UOM: ft

Draw Down & Recovery

Pump Test Detail ID: 934387694
Test Type: Draw Down
Test Duration: 30
Test Level: 40.0
Test Level UOM: ft

Draw Down & Recovery

Pump Test Detail ID: 934648209
Test Type: Draw Down
Test Duration: 45
Test Level: 20.0
Test Level UOM: ft

Draw Down & Recovery

Pump Test Detail ID: 934905393
Test Type: Draw Down
Test Duration: 60
Test Level: 14.0
Test Level UOM: ft

Water Details

Water ID: 933487838
Layer: 1
Kind Code: 1
Kind: FRESH
Water Found Depth: 30.0
Water Found Depth UOM: ft

Site: lot 25 ON

Database:
WWIS

Well ID: 1523747
Construction Date:
Use 1st: Industrial
Use 2nd:
Final Well Status: Water Supply
Water Type:
Casing Material:
Audit No: 49862
Tag:
Constructn Method:
Elevation (m):
Elevatn Reliabilty:

Flowing (Y/N):
Flow Rate:
Data Entry Status:
Data Src: 1
Date Received: 08/04/1989
Selected Flag: TRUE
Abandonment Rec:
Contractor: 3644
Form Version: 1
Owner:
County: OTTAWA-CARLETON
Lot: 025

Depth to Bedrock:
Well Depth:
Overburden/Bedrock:
Pump Rate:
Static Water Level:
Clear/Cloudy:
Municipality: OTTAWA CITY
Site Info:

Concession:
Concession Name:
Easting NAD83:
Northing NAD83:
Zone:
UTM Reliability:

Bore Hole Information

Bore Hole ID: 10045521
DP2BR:
Spatial Status:
Code OB:
Code OB Desc:
Open Hole:
Cluster Kind:
Date Completed: 06/12/1989
Remarks:
Loc Method Desc: Not Applicable i.e. no UTM
Elevrc Desc:
Location Source Date:
Improvement Location Source:
Improvement Location Method:
Source Revision Comment:
Supplier Comment:

Elevation:
Elevrc:
Zone: 18
East83:
North83:
Org CS:
UTMRC: 9
UTMRC Desc: unknown UTM
Location Method: na

Overburden and Bedrock
Materials Interval

Formation ID: 931055593
Layer: 2
Color: 2
General Color: GREY
Mat1: 15
Most Common Material: LIMESTONE
Mat2: 82
Mat2 Desc: SHALY
Mat3:
Mat3 Desc:
Formation Top Depth: 32.0
Formation End Depth: 250.0
Formation End Depth UOM: ft

Overburden and Bedrock
Materials Interval

Formation ID: 931055592
Layer: 1
Color: 2
General Color: GREY
Mat1: 05
Most Common Material: CLAY
Mat2:
Mat2 Desc:
Mat3:
Mat3 Desc:
Formation Top Depth: 0.0
Formation End Depth: 32.0
Formation End Depth UOM: ft

Method of Construction & Well
Use

Method Construction ID: 961523747
Method Construction Code: 5
Method Construction: Air Percussion
Other Method Construction:

Pipe Information

Pipe ID: 10594091
Casing No: 1
Comment:
Alt Name:

Construction Record - Casing

Casing ID: 930079668
Layer: 2
Material: 4
Open Hole or Material: OPEN HOLE
Depth From:
Depth To: 250.0
Casing Diameter: 6.0
Casing Diameter UOM: inch
Casing Depth UOM: ft

Construction Record - Casing

Casing ID: 930079667
Layer: 1
Material: 1
Open Hole or Material: STEEL
Depth From:
Depth To: 36.0
Casing Diameter: 6.0
Casing Diameter UOM: inch
Casing Depth UOM: ft

Results of Well Yield Testing

Pumping Test Method Desc: PUMP
Pump Test ID: 991523747
Pump Set At:
Static Level: 19.0
Final Level After Pumping: 100.0
Recommended Pump Depth: 100.0
Pumping Rate: 14.0
Flowing Rate:
Recommended Pump Rate: 14.0
Levels UOM: ft
Rate UOM: GPM
Water State After Test Code: 2
Water State After Test: CLOUDY
Pumping Test Method: 1
Pumping Duration HR: 1
Pumping Duration MIN: 0
Flowing: No

Draw Down & Recovery

Pump Test Detail ID: 934651310
Test Type:
Test Duration: 45
Test Level: 100.0
Test Level UOM: ft

Draw Down & Recovery

Pump Test Detail ID: 934106105
Test Type:
Test Duration: 15
Test Level: 100.0
Test Level UOM: ft

Draw Down & Recovery

Pump Test Detail ID: 934390332
Test Type:
Test Duration: 30
Test Level: 100.0
Test Level UOM: ft

Draw Down & Recovery

Pump Test Detail ID: 934908516
Test Type:
Test Duration: 60
Test Level: 100.0
Test Level UOM: ft

Water Details

Water ID: 933482123
Layer: 2
Kind Code: 1
Kind: FRESH
Water Found Depth: 225.0
Water Found Depth UOM: ft

Water Details

Water ID: 933482122
Layer: 1
Kind Code: 1
Kind: FRESH
Water Found Depth: 60.0
Water Found Depth UOM: ft

Site: con 3 ON

Database:
WWIS

Well ID: 1523548
Construction Date:
Use 1st: Domestic
Use 2nd:
Final Well Status: Water Supply
Water Type:
Casing Material:
Audit No: 29576
Tag:
Constructn Method:
Elevation (m):
Elevatn Reliability:
Depth to Bedrock:
Well Depth:
Overburden/Bedrock:
Pump Rate:
Static Water Level:
Clear/Cloudy:
Municipality: GLOUCESTER TOWNSHIP
Site Info:

Flowing (Y/N):
Flow Rate:
Data Entry Status:
Data Src: 1
Date Received: 07/21/1989
Selected Flag: TRUE
Abandonment Rec:
Contractor: 2348
Form Version: 1
Owner:
County: OTTAWA-CARLETON
Lot:
Concession: 03
Concession Name: RF
Easting NAD83:
Northing NAD83:
Zone:
UTM Reliability:

Bore Hole Information

Bore Hole ID: 10045322
DP2BR:
Spatial Status:
Code OB:
Code OB Desc:
Open Hole:
Cluster Kind:
Date Completed:
Remarks:
Loc Method Desc: Not Applicable i.e. no UTM
Elevrc Desc:
Location Source Date:
Improvement Location Source:
Improvement Location Method:
Source Revision Comment:
Supplier Comment:

Elevation:
Elevrc:
Zone: 18
East83:
North83:
Org CS:
UTMRC: 9
UTMRC Desc: unknown UTM
Location Method: na

Overburden and Bedrock

Materials Interval

Formation ID: 931055002
Layer: 2
Color:
General Color:
Mat1:
Most Common Material:
Mat2:
Mat2 Desc:
Mat3:
Mat3 Desc:
Formation Top Depth: 10.0
Formation End Depth: 22.0
Formation End Depth UOM: ft

Overburden and Bedrock

Materials Interval

Formation ID: 931055001
Layer: 1
Color:
General Color:
Mat1: 28
Most Common Material: SAND
Mat2:
Mat2 Desc:
Mat3:
Mat3 Desc:
Formation Top Depth: 0.0
Formation End Depth: 10.0
Formation End Depth UOM: ft

Method of Construction & Well Use

Method Construction ID: 961523548
Method Construction Code: 5
Method Construction: Air Percussion
Other Method Construction:

Pipe Information

Pipe ID: 10593892

Casing No: 1
Comment:
Alt Name:

Construction Record - Casing

Casing ID: 930079298
Layer: 1
Material: 1
Open Hole or Material: STEEL
Depth From:
Depth To:
Casing Diameter: 6.0
Casing Diameter UOM: inch
Casing Depth UOM: ft

Results of Well Yield Testing

Pumping Test Method Desc:
Pump Test ID: 991523548
Pump Set At:
Static Level:
Final Level After Pumping:
Recommended Pump Depth: 40.0
Pumping Rate: 10.0
Flowing Rate:
Recommended Pump Rate: 10.0
Levels UOM: ft
Rate UOM: GPM
Water State After Test Code:
Water State After Test:
Pumping Test Method:
Pumping Duration HR:
Pumping Duration MIN:
Flowing: No

Water Details

Water ID: 933481846
Layer: 1
Kind Code: 1
Kind: FRESH
Water Found Depth: 32.0
Water Found Depth UOM: ft

Site:
lot 25 ON

Database:
WWIS

Well ID: 1522184
Construction Date:
Use 1st: Domestic
Use 2nd:
Final Well Status: Water Supply
Water Type:
Casing Material:
Audit No: 25073
Tag:
Constructn Method:
Elevation (m):
Elevatn Reliabilty:
Depth to Bedrock:
Well Depth:
Overburden/Bedrock:
Pump Rate:
Static Water Level:
Clear/Cloudy:

Flowing (Y/N):
Flow Rate:
Data Entry Status:
Data Src: 1
Date Received: 02/01/1988
Selected Flag: TRUE
Abandonment Rec:
Contractor: 1558
Form Version: 1
Owner:
County: OTTAWA-CARLETON
Lot: 025
Concession:
Concession Name:
Easting NAD83:
Northing NAD83:
Zone:
UTM Reliability:

Municipality: GLOUCESTER TOWNSHIP
Site Info:

Bore Hole Information

Bore Hole ID:	10043997	Elevation:	
DP2BR:		Elevrc:	
Spatial Status:		Zone:	18
Code OB:		East83:	
Code OB Desc:		North83:	
Open Hole:		Org CS:	9
Cluster Kind:		UTMRC:	unknown UTM
Date Completed:	12/08/1987	UTMRC Desc:	
Remarks:		Location Method:	na
Loc Method Desc:	Not Applicable i.e. no UTM		
Elevrc Desc:			
Location Source Date:			
Improvement Location Source:			
Improvement Location Method:			
Source Revision Comment:			
Supplier Comment:			

Overburden and Bedrock

Materials Interval

Formation ID:	931050500
Layer:	2
Color:	2
General Color:	GREY
Mat1:	05
Most Common Material:	CLAY
Mat2:	13
Mat2 Desc:	BOULDERS
Mat3:	
Mat3 Desc:	
Formation Top Depth:	14.0
Formation End Depth:	23.0
Formation End Depth UOM:	ft

Overburden and Bedrock

Materials Interval

Formation ID:	931050501
Layer:	3
Color:	2
General Color:	GREY
Mat1:	15
Most Common Material:	LIMESTONE
Mat2:	78
Mat2 Desc:	MEDIUM-GRAINED
Mat3:	
Mat3 Desc:	
Formation Top Depth:	23.0
Formation End Depth:	60.0
Formation End Depth UOM:	ft

Overburden and Bedrock

Materials Interval

Formation ID:	931050499
Layer:	1
Color:	6
General Color:	BROWN
Mat1:	05
Most Common Material:	CLAY

Mat2: 79
Mat2 Desc: PACKED
Mat3:
Mat3 Desc:
Formation Top Depth: 0.0
Formation End Depth: 14.0
Formation End Depth UOM: ft

Method of Construction & Well Use

Method Construction ID: 961522184
Method Construction Code: 5
Method Construction: Air Percussion
Other Method Construction:

Pipe Information

Pipe ID: 10592567
Casing No: 1
Comment:
Alt Name:

Construction Record - Casing

Casing ID: 930076928
Layer: 2
Material: 4
Open Hole or Material: OPEN HOLE
Depth From:
Depth To: 60.0
Casing Diameter: 6.0
Casing Diameter UOM: inch
Casing Depth UOM: ft

Construction Record - Casing

Casing ID: 930076927
Layer: 1
Material: 1
Open Hole or Material: STEEL
Depth From:
Depth To: 30.0
Casing Diameter: 6.0
Casing Diameter UOM: inch
Casing Depth UOM: ft

Results of Well Yield Testing

Pumping Test Method Desc: PUMP
Pump Test ID: 991522184
Pump Set At:
Static Level: 15.0
Final Level After Pumping: 30.0
Recommended Pump Depth: 40.0
Pumping Rate: 20.0
Flowing Rate:
Recommended Pump Rate: 5.0
Levels UOM: ft
Rate UOM: GPM
Water State After Test Code: 1
Water State After Test: CLEAR
Pumping Test Method: 1
Pumping Duration HR: 1
Pumping Duration MIN: 0

Flowing: No

Draw Down & Recovery

Pump Test Detail ID: 934109298
Test Type: Draw Down
Test Duration: 15
Test Level: 30.0
Test Level UOM: ft

Draw Down & Recovery

Pump Test Detail ID: 934392983
Test Type: Draw Down
Test Duration: 30
Test Level: 30.0
Test Level UOM: ft

Draw Down & Recovery

Pump Test Detail ID: 934654534
Test Type: Draw Down
Test Duration: 45
Test Level: 30.0
Test Level UOM: ft

Draw Down & Recovery

Pump Test Detail ID: 934903366
Test Type: Draw Down
Test Duration: 60
Test Level: 30.0
Test Level UOM: ft

Water Details

Water ID: 933479978
Layer: 1
Kind Code: 1
Kind: FRESH
Water Found Depth: 55.0
Water Found Depth UOM: ft

Site:
lot 26 ON

Database:
WWIS

Well ID: 1519599
Construction Date:
Use 1st: Domestic
Use 2nd:
Final Well Status: Water Supply
Water Type:
Casing Material:
Audit No:
Tag:
Constructn Method:
Elevation (m):
Elevatn Reliabilty:
Depth to Bedrock:
Well Depth:
Overburden/Bedrock:
Pump Rate:
Static Water Level:
Clear/Cloudy:

Flowing (Y/N):
Flow Rate:
Data Entry Status:
Data Src: 1
Date Received: 05/28/1985
Selected Flag: TRUE
Abandonment Rec:
Contractor: 1558
Form Version: 1
Owner:
County: OTTAWA-CARLETON
Lot: 026
Concession:
Concession Name: BF
Easting NAD83:
Northing NAD83:
Zone:
UTM Reliability:

Municipality: GLOUCESTER TOWNSHIP
Site Info:

Bore Hole Information

Bore Hole ID:	10041469	Elevation:	
DP2BR:		Elevrc:	
Spatial Status:		Zone:	18
Code OB:		East83:	
Code OB Desc:		North83:	
Open Hole:		Org CS:	9
Cluster Kind:		UTMRC:	unknown UTM
Date Completed:	05/14/1985	UTMRC Desc:	
Remarks:		Location Method:	na
Loc Method Desc:	Not Applicable i.e. no UTM		
Elevrc Desc:			
Location Source Date:			
Improvement Location Source:			
Improvement Location Method:			
Source Revision Comment:			
Supplier Comment:			

Overburden and Bedrock

Materials Interval

Formation ID:	931042174
Layer:	3
Color:	6
General Color:	BROWN
Mat1:	28
Most Common Material:	SAND
Mat2:	11
Mat2 Desc:	GRAVEL
Mat3:	13
Mat3 Desc:	BOULDERS
Formation Top Depth:	40.0
Formation End Depth:	49.0
Formation End Depth UOM:	ft

Overburden and Bedrock

Materials Interval

Formation ID:	931042175
Layer:	4
Color:	2
General Color:	GREY
Mat1:	15
Most Common Material:	LIMESTONE
Mat2:	
Mat2 Desc:	
Mat3:	
Mat3 Desc:	
Formation Top Depth:	49.0
Formation End Depth:	65.0
Formation End Depth UOM:	ft

Overburden and Bedrock

Materials Interval

Formation ID:	931042172
Layer:	1
Color:	6
General Color:	BROWN
Mat1:	05
Most Common Material:	CLAY

Mat2:
Mat2 Desc:
Mat3:
Mat3 Desc:
Formation Top Depth: 0.0
Formation End Depth: 17.0
Formation End Depth UOM: ft

**Overburden and Bedrock
Materials Interval**

Formation ID: 931042173
Layer: 2
Color: 2
General Color: GREY
Mat1: 14
Most Common Material: HARDPAN
Mat2: 13
Mat2 Desc: BOULDERS
Mat3:
Mat3 Desc:
Formation Top Depth: 17.0
Formation End Depth: 40.0
Formation End Depth UOM: ft

**Method of Construction & Well
Use**

Method Construction ID: 961519599
Method Construction Code: 5
Method Construction: Air Percussion
Other Method Construction:

Pipe Information

Pipe ID: 10590039
Casing No: 1
Comment:
Alt Name:

Construction Record - Casing

Casing ID: 930072412
Layer: 2
Material: 4
Open Hole or Material: OPEN HOLE
Depth From:
Depth To: 65.0
Casing Diameter: 6.0
Casing Diameter UOM: inch
Casing Depth UOM: ft

Construction Record - Casing

Casing ID: 930072411
Layer: 1
Material: 1
Open Hole or Material: STEEL
Depth From:
Depth To: 51.0
Casing Diameter: 6.0
Casing Diameter UOM: inch
Casing Depth UOM: ft

Results of Well Yield Testing

Pumping Test Method Desc: PUMP
Pump Test ID: 991519599
Pump Set At:
Static Level: 14.0
Final Level After Pumping: 20.0
Recommended Pump Depth: 30.0
Pumping Rate: 20.0
Flowing Rate:
Recommended Pump Rate: 5.0
Levels UOM: ft
Rate UOM: GPM
Water State After Test Code: 1
Water State After Test: CLEAR
Pumping Test Method: 1
Pumping Duration HR: 1
Pumping Duration MIN: 0
Flowing: No

Draw Down & Recovery

Pump Test Detail ID: 934894144
Test Type: Draw Down
Test Duration: 60
Test Level: 20.0
Test Level UOM: ft

Draw Down & Recovery

Pump Test Detail ID: 934108530
Test Type: Draw Down
Test Duration: 15
Test Level: 20.0
Test Level UOM: ft

Draw Down & Recovery

Pump Test Detail ID: 934653801
Test Type: Draw Down
Test Duration: 45
Test Level: 20.0
Test Level UOM: ft

Draw Down & Recovery

Pump Test Detail ID: 934383821
Test Type: Draw Down
Test Duration: 30
Test Level: 20.0
Test Level UOM: ft

Water Details

Water ID: 933476639
Layer: 1
Kind Code: 1
Kind: FRESH
Water Found Depth: 55.0
Water Found Depth UOM: ft

Site: lot 26 ON

Database:
WWIS

Well ID: 1530328
Construction Date:
Use 1st: Livestock
Use 2nd:
Final Well Status: Abandoned-Quality
Water Type:
Casing Material:
Audit No: 194762
Tag:
Constructn Method:
Elevation (m):
Elevatn Reliabilty:
Depth to Bedrock:
Well Depth:
Overburden/Bedrock:
Pump Rate:
Static Water Level:
Clear/Cloudy:
Municipality: GLOUCESTER TOWNSHIP
Site Info:

Flowing (Y/N):
Flow Rate:
Data Entry Status:
Data Src: 1
Date Received: 12/08/1998
Selected Flag: TRUE
Abandonment Rec:
Contractor: 1558
Form Version: 1
Owner:
County: OTTAWA-CARLETON
Lot: 026
Concession:
Concession Name: BF
Easting NAD83:
Northing NAD83:
Zone:
UTM Reliability:

Bore Hole Information

Bore Hole ID: 10051863
DP2BR:
Spatial Status:
Code OB:
Code OB Desc:
Open Hole:
Cluster Kind:
Date Completed: 10/19/1998
Remarks:
Loc Method Desc: Not Applicable i.e. no UTM
Elevrc Desc:
Location Source Date:
Improvement Location Source:
Improvement Location Method:
Source Revision Comment:
Supplier Comment:

Elevation:
Elevrc:
Zone: 18
East83:
North83:
Org CS:
UTMRC: 9
UTMRC Desc: unknown UTM
Location Method: na

Annular Space/Abandonment
Sealing Record

Plug ID: 933115462
Layer: 1
Plug From: 36.0
Plug To: 0.0
Plug Depth UOM: ft

Method of Construction & Well
Use

Method Construction ID: 961530328
Method Construction Code:
Method Construction:
Other Method Construction:

Pipe Information

Pipe ID: 10600433
Casing No: 1
Comment:
Alt Name:

Appendix: Database Descriptions

Environmental Risk Information Services (ERIS) can search the following databases. The extent of historical information varies with each database and current information is determined by what is publicly available to ERIS at the time of update. **Note:** Databases denoted with " * " indicates that the database will no longer be updated. See the individual database description for more information.

Abandoned Aggregate Inventory:

Provincial [AAGR](#)

The MAAP Program maintains a database of abandoned pits and quarries. Please note that the database is only referenced by lot and concession and city/town location. The database provides information regarding the location, type, size, land use, status and general comments.*

Government Publication Date: Sept 2002*

Aggregate Inventory:

Provincial [AGR](#)

The Ontario Ministry of Northern Development, Mines, Natural Resources and Forestry (ONDMNRF) maintains this database of pits and quarries. The database provides information regarding the registered owner/operator, location name, operation type, approval type, and maximum annual tonnage.

Government Publication Date: Up to Oct 2022

Abandoned Mine Information System:

Provincial [AMIS](#)

The Abandoned Mines Information System contains data on known abandoned and inactive mines located on both Crown and privately held lands. The information was provided by the Ministry of Northern Development and Mines (MNDM), with the following disclaimer: "the database provided has been compiled from various sources, and the Ministry of Northern Development and Mines makes no representation and takes no responsibility that such information is accurate, current or complete". Reported information includes official mine name, status, background information, mine start/end date, primary commodity, mine features, hazards and remediation.

Government Publication Date: 1800-Mar 2022

Anderson's Waste Disposal Sites:

Private [ANDR](#)

The information provided in this database was collected by examining various historical documents which aimed to characterize the likely position of former waste disposal sites from 1860 to present. The research initiative behind the creation of this database was to identify those sites that are missing from the Ontario MOE Waste Disposal Site Inventory, as well as to provide revisions and corrections to the positions and descriptions of sites currently listed in the MOE inventory. In addition to historic waste disposal facilities, the database also identifies certain auto wreckers and scrap yards that have been extrapolated from documentary sources. Please note that the data is not warranted to be complete, exhaustive or authoritative. The information was collected for research purposes only.

Government Publication Date: 1860s-Present

Aboveground Storage Tanks:

Provincial [AST](#)

Historical listing of aboveground storage tanks made available by the Department of Natural Resources and Forestry. Includes tanks used to hold water or petroleum. This dataset has been retired as of September 25, 2014 and will no longer be updated.

Government Publication Date: May 31, 2014

Automobile Wrecking & Supplies:

Private [AUWR](#)

This database provides an inventory of known locations that are involved in the scrap metal, automobile wrecking/recycling, and automobile parts & supplies industry. Information is provided on the company name, location and business type.

Government Publication Date: 1999-Feb 28, 2022

Borehole:

Provincial [BORE](#)

A borehole is the generalized term for any narrow shaft drilled in the ground, either vertically or horizontally. The information here includes geotechnical investigations or environmental site assessments, mineral exploration, or as a pilot hole for installing piers or underground utilities. Information is from many sources such as the Ministry of Transportation (MTO) boreholes from engineering reports and projects from the 1950 to 1990's in Southern Ontario. Boreholes from the Ontario Geological Survey (OGS) including The Urban Geology Analysis Information System (UGAIS) and the York Peel Durham Toronto (YPDT) database of the Conservation Authority Moraine Coalition. This database will include fields such as location, stratigraphy, depth, elevation, year drilled, etc. For all water well data or oil and gas well data for Ontario please refer to WWIS and OOGW.

Government Publication Date: 1875-Jul 2018

Certificates of Approval:

Provincial CA

This database contains the following types of approvals: Air & Noise, Industrial Sewage, Municipal & Private Sewage, Waste Management Systems and Renewable Energy Approvals. The MOE in Ontario states that any facility that releases emissions to the atmosphere, discharges contaminants to ground or surface water, provides potable water supplies, or stores, transports or disposes of waste, must have a Certificate of Approval before it can operate lawfully. Fields include approval number, business name, address, approval date, approval type and status. This database will no longer be updated, as CofA's have been replaced by either Environmental Activity and Sector Registry (EASR) or Environmental Compliance Approval (ECA). Please refer to those individual databases for any information after Oct.31, 2011.

Government Publication Date: 1985-Oct 30, 2011*

Dry Cleaning Facilities:

Federal CDRY

List of dry cleaning facilities made available by Environment and Climate Change Canada. Environment and Climate Change Canada's Tetrachloroethylene (Use in Dry Cleaning and Reporting Requirements) Regulations (SOR/2003-79) are intended to reduce releases of tetrachloroethylene to the environment from dry cleaning facilities.

Government Publication Date: Jan 2004-Dec 2021

Commercial Fuel Oil Tanks:

Provincial CFOT

Locations of commercial underground fuel oil tanks. This is not a comprehensive or complete inventory of commercial fuel tanks in the province; this listing is a copy of records of registered commercial underground fuel oil tanks obtained under Access to Public Information.

Note that the following types of tanks do not require registration: waste oil tanks in apartments, office buildings, residences, etc.; aboveground gas or diesel tanks. Records are not verified for accuracy or completeness.

Government Publication Date: Feb 28, 2022

Chemical Manufacturers and Distributors:

Private CHEM

This database includes information from both a one time study conducted in 1992 and private source and is a listing of facilities that manufacture or distribute chemicals. The production of these chemical substances may involve one or more chemical reactions and/or chemical separation processes (i.e. fractionation, solvent extraction, crystallization, etc.).

Government Publication Date: 1999-Jan 31, 2020

Chemical Register:

Private CHM

This database includes a listing of locations of facilities within the Province or Territory that either manufacture and/or distributes chemicals.

Government Publication Date: 1999-Feb 28, 2023

Compressed Natural Gas Stations:

Private CNG

Canada has a network of public access compressed natural gas (CNG) refuelling stations. These stations dispense natural gas in compressed form at 3,000 pounds per square inch (psi), the pressure which is allowed within the current Canadian codes and standards. The majority of natural gas refuelling is located at existing retail gasoline that have a separate refuelling island for natural gas. This list of stations is made available by the Canadian Natural Gas Vehicle Alliance.

Government Publication Date: Dec 2012 -May 2023

Inventory of Coal Gasification Plants and Coal Tar Sites:

Provincial COAL

This inventory includes both the "Inventory of Coal Gasification Plant Waste Sites in Ontario-April 1987" and the Inventory of Industrial Sites Producing or Using Coal Tar and Related Tars in Ontario-November 1988) collected by the MOE. It identifies industrial sites that produced and continue to produce or use coal tar and other related tars. Detailed information is available and includes: facility type, size, land use, information on adjoining properties, soil condition, site operators/occupants, site description, potential environmental impacts and historic maps available. This was a one-time inventory.*

Government Publication Date: Apr 1987 and Nov 1988*

Compliance and Convictions:

Provincial CONV

This database summarizes the fines and convictions handed down by the Ontario courts beginning in 1989. Companies and individuals named here have been found guilty of environmental offenses in Ontario courts of law.

Government Publication Date: 1989-Apr 2023

Certificates of Property Use:

Provincial CPU

This is a subset taken from Ontario's Environmental Registry (EBR) database. It will include CPU's on the registry such as (EPA s. 168.6) - Certificate of Property Use.

Government Publication Date: 1994 - Jun 30, 2023

Drill Hole Database:

Provincial [DRL](#)

The Ontario Drill Hole Database contains information on more than 113,000 percussion, overburden, sonic and diamond drill holes from assessment files on record with the department of Mines and Minerals. Please note that limited data is available for southern Ontario, as it was the last area to be completed. The database was created when surveys submitted to the Ministry were converted in the Assessment File Research Image Database (AFRI) project. However, the degree of accuracy (coordinates) as to the exact location of drill holes is dependent upon the source document submitted to the MNDM. Levels of accuracy used to locate holes are: centering on the mining claim; a sketch of the mining claim; a 1:50,000 map; a detailed company map; or from submitted a "Report of Work".

Government Publication Date: 1886 - Oct 2022

Delisted Fuel Tanks:

Provincial [DTNK](#)

List of fuel storage tank sites that were once found in - and have since been removed from - the list of fuel storage tanks made available by the regulatory agency under Access to Public Information.

Government Publication Date: Feb 28, 2022

Environmental Activity and Sector Registry:

Provincial [EASR](#)

On October 31, 2011, a smarter, faster environmental approvals system came into effect in Ontario. The EASR allows businesses to register certain activities with the ministry, rather than apply for an approval. The registry is available for common systems and processes, to which preset rules of operation can be applied. The EASR is currently available for: heating systems, standby power systems and automotive refinishing. Businesses whose activities aren't subject to the EASR may apply for an ECA (Environmental Compliance Approval), Please see our ECA database.

Government Publication Date: Oct 2011- Jun 30, 2023

Environmental Registry:

Provincial [EBR](#)

The Environmental Registry lists proposals, decisions and exceptions regarding policies, Acts, instruments, or regulations that could significantly affect the environment. Through the Registry, thirteen provincial ministries notify the public of upcoming proposals and invite their comments. For example, if a local business is requesting a permit, license, or certificate of approval to release substances into the air or water; these are notified on the registry. Data includes: Approval for discharge into the natural environment other than water (i.e. Air) - EPA s. 9, Approval for sewage works - OWRA s. 53(1), and EPA s. 27 - Approval for a waste disposal site. For information regarding Permit to Take Water (PTTW), Certificate of Property Use (CPU) and (ORD) Orders please refer to those individual databases.

Government Publication Date: 1994 - Jun 30, 2023

Environmental Compliance Approval:

Provincial [ECA](#)

On October 31, 2011, a smarter, faster environmental approvals system came into effect in Ontario. In the past, a business had to apply for multiple approvals (known as certificates of approval) for individual processes and pieces of equipment. Today, a business either registers itself, or applies for a single approval, depending on the types of activities it conducts. Businesses whose activities aren't subject to the EASR may apply for an ECA. A single ECA addresses all of a business's emissions, discharges and wastes. Separate approvals for air, noise and waste are no longer required. This database will also include Renewable Energy Approvals. For certificates of approval prior to Nov 1st, 2011, please refer to the CA database. For all Waste Disposal Sites please refer to the WDS database.

Government Publication Date: Oct 2011- Jun 30, 2023

Environmental Effects Monitoring:

Federal [EEM](#)

The Environmental Effects Monitoring program assesses the effects of effluent from industrial or other sources on fish, fish habitat and human usage of fisheries resources. Since 1992, pulp and paper mills have been required to conduct EEM studies under the Pulp and Paper Effluent Regulations. This database provides information on the mill name, geographical location and sub-lethal toxicity data.

Government Publication Date: 1992-2007*

ERIS Historical Searches:

Private [EHS](#)

ERIS has compiled a database of all environmental risk reports completed since March 1999. Available fields for this database include: site location, date of report, type of report, and search radius. As per all other databases, the ERIS database can be referenced on both the map and "Statistical Profile" page.

Government Publication Date: 1999-Jun 30, 2023

Environmental Issues Inventory System:

Federal [EIIS](#)

The Environmental Issues Inventory System was developed through the implementation of the Environmental Issues and Remediation Plan. This plan was established to determine the location and severity of contaminated sites on inhabited First Nation reserves, and where necessary, to remediate those that posed a risk to health and safety; and to prevent future environmental problems. The EIIS provides information on the reserve under investigation, inventory number, name of site, environmental issue, site action (Remediation, Site Assessment), and date investigation completed.

Government Publication Date: 1992-2001*

Emergency Management Historical Event:

Provincial **EMHE**

List of locations of historical occurrences of emergency events, including those assigned to the Ministry of Natural Resources by Order-In-Council (OIC) under the Emergency Management and Civil Protection Act, as well as events where MNR provided requested emergency response assistance. Many of these events will have involved community evacuations, significant structural loss, and/or involvement of MNR emergency response staff. These events fall into one of ten (10) type categories: Dam Failure; Drought / Low Water; Erosion; Flood; Forest Fire; Soil and Bedrock Instability; Petroleum Resource Center Event, EMO Requested Assistance, Continuity of Operations Event, Other Requested Assistance. EMHE record details are reproduced by ERIS under License with the Ontario Ministry of Natural Resources © Queen's Printer for Ontario, 2017.

Government Publication Date: Apr 30, 2022

Environmental Penalty Annual Report:

Provincial **EPAR**

This database contains data from Ontario's annual environmental penalty report published by the Ministry of the Environment and Climate Change. These reports provide information on environmental penalties for land / water violations issued to companies in one of the nine industrial sectors covered by the Municipal Industrial Strategy for Abatement (MISA) regulations.

Government Publication Date: Jan 1, 2011 - Dec 31, 2022

List of Expired Fuels Safety Facilities:

Provincial **EXP**

List of facilities and tanks for which there was once a fuel registration. This is not a comprehensive or complete inventory of expired tanks/tank facilities in the province; this listing is a copy of previously registered tanks and facilities obtained under Access to Public Information. Includes private fuel outlets, bulk plants, fuel oil tanks, gasoline stations, marinas, propane filling stations, liquid fuel tanks, piping systems, etc; includes tanks which have been removed from the ground.

Notes: registration was not required for private fuel underground/aboveground storage tanks prior to January 1990, nor for furnace oil tanks prior to May 1, 2002; registration is not required for waste oil tanks in apartments, office buildings, residences, etc., or aboveground gas or diesel tanks. Records are not verified for accuracy or completeness.

Government Publication Date: Feb 28, 2022

Federal Convictions:

Federal **FCON**

Environment Canada maintains a database referred to as the "Environmental Registry" that details prosecutions under the Canadian Environmental Protection Act (CEPA) and the Fisheries Act (FA). Information is provided on the company name, location, charge date, offence and penalty.

Government Publication Date: 1988-Jun 2007*

Contaminated Sites on Federal Land:

Federal **FCS**

The Federal Contaminated Sites Inventory includes information on known federal contaminated sites under the custodianship of departments, agencies and consolidated Crown corporations as well as those that are being or have been investigated to determine whether they have contamination arising from past use that could pose a risk to human health or the environment. The inventory also includes non-federal contaminated sites for which the Government of Canada has accepted some or all financial responsibility. It does not include sites where contamination has been caused by, and which are under the control of, enterprise Crown corporations, private individuals, firms or other levels of government. Includes fire training sites and sites at which Per- and Polyfluoroalkyl Substances (PFAS) are a concern.

Government Publication Date: Jun 2000-Mar 2023

Fisheries & Oceans Fuel Tanks:

Federal **FOFT**

Fisheries & Oceans Canada maintains an inventory of aboveground & underground fuel storage tanks located on Fisheries & Oceans property or controlled by DFO. Our inventory provides information on the site name, location, tank owner, tank operator, facility type, storage tank location, tank contents & capacity, and date of tank installation.

Government Publication Date: 1964-Sep 2019

Federal Identification Registry for Storage Tank Systems (FIRSTS):

Federal **FRST**

A list of federally regulated Storage tanks from the Federal Identification Registry for Storage Tank Systems (FIRSTS). FIRSTS is Environment and Climate Change Canada's database of storage tank systems subject to the Storage Tank for Petroleum Products and Allied Petroleum Products Regulations. The main objective of the Regulations is to prevent soil and groundwater contamination from storage tank systems located on federal and aboriginal lands. Storage tank systems that do not have a valid identification number displayed in a readily visible location on or near the storage tank system may be refused product delivery.

Government Publication Date: May 31, 2018

Fuel Storage Tank:

Provincial **FST**

List of registered private and retail fuel storage tanks. This is not a comprehensive or complete inventory of private and retail fuel storage tanks in the province; this listing is a copy of registered private and retail fuel storage tanks, obtained under Access to Public Information.

Notes: registration was not required for private fuel underground/aboveground storage tanks prior to January 1990, nor for furnace oil tanks prior to May 1, 2002; registration is not required for waste oil tanks in apartments, office buildings, residences, etc., or aboveground gas or diesel tanks. Records are not verified for accuracy or completeness.

Government Publication Date: Feb 28, 2022

Fuel Storage Tank - Historic:

Provincial

[FSTH](#)

The Fuels Safety Branch of the Ontario Ministry of Consumer and Commercial Relations maintained a database of all registered private fuel storage tanks. Public records of private fuel storage tanks are only available since the registration became effective in September 1989. This information is now collected by the Technical Standards and Safety Authority.

Government Publication Date: Pre-Jan 2010*

Ontario Regulation 347 Waste Generators Summary:

Provincial

[GEN](#)

Regulation 347 of the Ontario EPA defines a waste generation site as any site, equipment and/or operation involved in the production, collection, handling and/or storage of regulated wastes. A generator of regulated waste is required to register the waste generation site and each waste produced, collected, handled, or stored at the site. This database contains the registration number, company name and address of registered generators including the types of hazardous wastes generated. It includes data on waste generating facilities such as: drycleaners, waste treatment and disposal facilities, machine shops, electric power distribution etc. This information is a summary of all years from 1986 including the most currently available data. Some records may contain, within the company name, the phrase "See & Use..." followed by a series of letters and numbers. This occurs when one company is amalgamated with or taken over by another registered company. The number listed as "See & Use", refers to the new ownership and the other identification number refers to the original ownership. This phrase serves as a link between the 2 companies until operations have been fully transferred.

Government Publication Date: 1986-Oct 31, 2022

Greenhouse Gas Emissions from Large Facilities:

Federal

[GHG](#)

List of greenhouse gas emissions from large facilities made available by Environment Canada. Greenhouse gas emissions in kilotonnes of carbon dioxide equivalents (kt CO2 eq).

Government Publication Date: 2013-Dec 2019

TSSA Historic Incidents:

Provincial

[HINC](#)

List of historic incidences of spills and leaks of diesel, fuel oil, gasoline, natural gas, propane, and hydrogen recorded by the TSSA in their previous incident tracking system. The TSSA's Fuels Safety Program administers the Technical Standards & Safety Act 2000, providing fuel-related safety services associated with the safe transportation, storage, handling and use of fuels such as gasoline, diesel, propane, natural gas and hydrogen. Under this Act, the TSSA regulates fuel suppliers, storage facilities, transport trucks, pipelines, contractors and equipment or appliances that use fuels. Records are not verified for accuracy or completeness. This is not a comprehensive or complete inventory of historical fuel spills and leaks in the province. This listing is a copy of the data captured at one moment in time and is hence limited by the record date provided here.

Government Publication Date: 2006-June 2009*

Indian & Northern Affairs Fuel Tanks:

Federal

[IAFT](#)

The Department of Indian & Northern Affairs Canada (INAC) maintains an inventory of aboveground & underground fuel storage tanks located on both federal and crown land. Our inventory provides information on the reserve name, location, facility type, site/facility name, tank type, material & ID number, tank contents & capacity, and date of tank installation.

Government Publication Date: 1950-Aug 2003*

Fuel Oil Spills and Leaks:

Provincial

[INC](#)

Listing of spills and leaks of diesel, fuel oil, gasoline, natural gas, propane, and hydrogen reported to the Spills Action Centre (SAC). This is not a comprehensive or complete inventory of fuel-related leaks, spills, and incidents in the province; this listing is a copy of incidents reported to the SAC, obtained under Access to Public Information. Includes incidents from fuel-related hazards such as spills, fires, and explosions. Records are not verified for accuracy or completeness.

Government Publication Date: Feb 28, 2022

Landfill Inventory Management Ontario:

Provincial

[LIMO](#)

The Landfill Inventory Management Ontario (LIMO) database is updated every year, as the Ministry of the Environment, Conservation and Parks compiles new and updated information. Includes small and large landfills currently operating as well as those which are closed and historic. Operators of larger landfills provide landfill information for the previous operating year to the ministry for LIMO including: estimated amount of total waste received, landfill capacity, estimated total remaining landfill capacity, fill rates, engineering designs, reporting and monitoring details, size of location, service area, approved waste types, leachate of site treatment, contaminant attenuation zone and more. The small landfills include information such as site owner, site location and certificate of approval # and status.

Government Publication Date: Mar 21, 2022

Canadian Mine Locations:

Private

[MINE](#)

This information is collected from the Canadian & American Mines Handbook. The Mines database is a national database that provides over 290 listings on mines (listed as public companies) dealing primarily with precious metals and hard rocks. Listed are mines that are currently in operation, closed, suspended, or are still being developed (advanced projects). Their locations are provided as geographic coordinates (x, y and/or longitude, latitude). As of 2002, data pertaining to Canadian smelters and refineries has been appended to this database.

Government Publication Date: 1998-2009*

Mineral Occurrences:

Provincial [MNR](#)

In the early 70's, the Ministry of Northern Development and Mines created an inventory of approximately 19,000 mineral occurrences in Ontario, in regard to metallic and industrial minerals, as well as some information on building stones and aggregate deposits. Please note that the "Horizontal Positional Accuracy" is approximately +/- 200 m. Many reference elements for each record were derived from field sketches using pace or chain/tape measurements against claim posts or topographic features in the area. The primary limiting factor for the level of positional accuracy is the scale of the source material. The testing of horizontal accuracy of the source materials was accomplished by comparing the plan metric (X and Y) coordinates of that point with the coordinates of the same point as defined from a source of higher accuracy.

Government Publication Date: 1846-Feb 2023

National Analysis of Trends in Emergencies System (NATES):

Federal [NATE](#)

In 1974 Environment Canada established the National Analysis of Trends in Emergencies System (NATES) database, for the voluntary reporting of significant spill incidents. The data was to be used to assist in directing the work of the emergencies program. NATES ran from 1974 to 1994. Extensive information is available within this database including company names, place where the spill occurred, date of spill, cause, reason and source of spill, damage incurred, and amount, concentration, and volume of materials released.

Government Publication Date: 1974-1994*

Non-Compliance Reports:

Provincial [NCPL](#)

The Ministry of the Environment provides information about non-compliant discharges of contaminants to air and water that exceed legal allowable limits, from regulated industrial and municipal facilities. A reported non-compliance failure may be in regard to a Control Order, Certificate of Approval, Sectoral Regulation or specific regulation/act.

Government Publication Date: Dec 31, 2021

National Defense & Canadian Forces Fuel Tanks:

Federal [NDFT](#)

The Department of National Defense and the Canadian Forces maintains an inventory of all aboveground & underground fuel storage tanks located on DND lands. Our inventory provides information on the base name, location, tank type & capacity, tank contents, tank class, date of tank installation, date tank last used, and status of tank as of May 2001. This database will no longer be updated due to the new National Security protocols which have prohibited any release of this database.

Government Publication Date: Up to May 2001*

National Defense & Canadian Forces Spills:

Federal [NDSP](#)

The Department of National Defense and the Canadian Forces maintains an inventory of spills to land and water. All spill sites have been classified under the "Transportation of Dangerous Goods Act - 1992". Our inventory provides information on the facility name, location, spill ID #, spill date, type of spill, as well as the quantity of substance spilled & recovered.

Government Publication Date: Mar 1999-Oct 2022

National Defence & Canadian Forces Waste Disposal Sites:

Federal [NDWD](#)

The Department of National Defence and the Canadian Forces maintains an inventory of waste disposal sites located on DND lands. Where available, our inventory provides information on the base name, location, type of waste received, area of site, depth of site, year site opened/closed and status.

Government Publication Date: 2001-Apr 2007*

National Energy Board Pipeline Incidents:

Federal [NEBI](#)

Locations of pipeline incidents from 2008 to present, made available by the Canada Energy Regulator (CER) - previously the National Energy Board (NEB). Includes incidents reported under the Onshore Pipeline Regulations and the Processing Plant Regulations related to pipelines under federal jurisdiction, does not include incident data related to pipelines under provincial or territorial jurisdiction.

Government Publication Date: 2008-Jun 30, 2021

National Energy Board Wells:

Federal [NEBP](#)

The NEBW database contains information on onshore & offshore oil and gas wells that are outside provincial jurisdiction(s) and are thereby regulated by the National Energy Board. Data is provided regarding the operator, well name, well ID No./UWI, status, classification, well depth, spud and release date.

Government Publication Date: 1920-Feb 2003*

National Environmental Emergencies System (NEES):

Federal

[NEES](#)

In 2000, the Emergencies program implemented NEES, a reporting system for spills of hazardous substances. For the most part, this system only captured data from the Atlantic Provinces, some from Quebec and Ontario and a portion from British Columbia. Data for Alberta, Saskatchewan, Manitoba and the Territories was not captured. However, NEES is also a repository for previous Environment Canada spill datasets. NEES is composed of the historic datasets ' or Trends ' which dates from approximately 1974 to present. NEES Trends is a compilation of historic databases, which were merged and includes data from NATES (National Analysis of Trends in Emergencies System), ARTS (Atlantic Regional Trends System), and NEES. In 2001, the Emergencies Program determined that variations in reporting regimes and requirements between federal and provincial agencies made national spill reporting and trend analysis difficult to achieve. As a consequence, the department has focused efforts on capturing data on spills of substances which fall under its legislative authority only (CEPA and FA). As such, the NEES database will be decommissioned in December 2004.

Government Publication Date: 1974-2003*

National PCB Inventory:

Federal

[NPCB](#)

Environment Canada's National PCB inventory includes information on in-use PCB containing equipment in Canada including federal, provincial and private facilities. Federal out-of-service PCB containing equipment and PCB waste owned by the federal government or by federally regulated industries such as airlines, railway companies, broadcasting companies, telephone and telecommunications companies, pipeline companies, etc. are also listed. Although it is not Environment Canada's mandate to collect data on non-federal PCB waste, the National PCB inventory includes some information on provincial and private PCB waste and storage sites. Some addresses provided may be Head Office addresses and are not necessarily the location of where the waste is being used or stored.

Government Publication Date: 1988-2008*

National Pollutant Release Inventory 1993-2020:

Federal

[NPR2](#)

The National Pollutant Release Inventory (NPRI) is Canada's public inventory of pollutant releases (to air, water and land), disposals, and transfers for recycling. The inventory, managed by Environment and Climate Change Canada, tracks over 300 substances. Under the authority of the Canadian Environmental Protection Act (CEPA), owners or operators of facilities that meet published reporting requirements are required to report to the NPRI.

Government Publication Date: Sep 2020

National Pollutant Release Inventory - Historic:

Federal

[NPRI](#)

Environment Canada has defined the National Pollutant Release Inventory ("NPRI") as a federal government initiative designed to collect comprehensive national data regarding releases to air, water, or land, and waste transfers for recycling for more than 300 listed substances. This data holds historic records; current records are found in NPR2.

Government Publication Date: 1993-May 2017

Oil and Gas Wells:

Private

[OGWE](#)

The Nickle's Energy Group (publisher of the Daily Oil Bulletin) collects information on drilling activity including operator and well statistics. The well information database includes name, location, class, status and depth. The main Nickle's database is updated on a daily basis, however, this database is updated on a monthly basis. More information is available at www.nickles.com.

Government Publication Date: 1988-May 31, 2023

Ontario Oil and Gas Wells:

Provincial

[OOGW](#)

In 1998, the MNR handed over to the Ontario Oil, Gas and Salt Resources Corporation, the responsibility of maintaining a database of oil and gas wells drilled in Ontario. The OGSR Library has over 20,000+ wells in their database. Information available for all wells in the ERIS database include well owner/operator, location, permit issue date, and well cap date, license No., status, depth and the primary target (rock unit) of the well being drilled. All geology/stratigraphy table information, plus all water table information is also provide for each well record.

Government Publication Date: 1800-Aug 2021

Inventory of PCB Storage Sites:

Provincial

[OPCB](#)

The Ontario Ministry of Environment, Waste Management Branch, maintains an inventory of PCB storage sites within the province. Ontario Regulation 11/82 (Waste Management - PCB) and Regulation 347 (Generator Waste Management) under the Ontario EPA requires the registration of inactive PCB storage equipment and/or disposal sites of PCB waste with the Ontario Ministry of Environment. This database contains information on: 1) waste quantities; 2) major and minor sites storing liquid or solid waste; and 3) a waste storage inventory.

Government Publication Date: 1987-Oct 2004; 2012-Dec 2013

Orders:

Provincial

[ORD](#)

This is a subset taken from Ontario's Environmental Registry (EBR) database. It will include Orders on the registry such as (EPA s. 17) - Order for remedial work, (EPA s. 18) - Order for preventative measures, (EPA s. 43) - Order for removal of waste and restoration of site, (EPA s. 44) - Order for conformity with Act for waste disposal sites, (EPA s. 136) - Order for performance of environmental measures.

Government Publication Date: 1994 - Jun 30, 2023

Canadian Pulp and Paper:

Private

PAP

This information is part of the Pulp and Paper Canada Directory. The Directory provides a comprehensive listing of the locations of pulp and paper mills and the products that they produce.

Government Publication Date: 1999, 2002, 2004, 2005, 2009-2014

Parks Canada Fuel Storage Tanks:

Federal

PCFT

Canadian Heritage maintains an inventory of known fuel storage tanks operated by Parks Canada, in both National Parks and at National Historic Sites. The database details information on site name, location, tank install/removal date, capacity, fuel type, facility type, tank design and owner/operator.

Government Publication Date: 1920-Jan 2005*

Pesticide Register:

Provincial

PES

The Ontario Ministry of the Environment and Climate Change maintains a database of licensed operators and vendors of registered pesticides.

Government Publication Date: Oct 2011- Jun 30, 2023

Pipeline Incidents:

Provincial

PINC

List of pipeline incidents (strikes, leaks, spills). This is not a comprehensive or complete inventory of pipeline incidents in the province; this listing is an historical copy of records previously obtained under Access to Public Information. Records are not verified for accuracy or completeness.

Government Publication Date: Feb 28, 2021

Private and Retail Fuel Storage Tanks:

Provincial

PRT

The Fuels Safety Branch of the Ontario Ministry of Consumer and Commercial Relations maintained a database of all registered private fuel storage tanks and licensed retail fuel outlets. This database includes an inventory of locations that have gasoline, oil, waste oil, natural gas and/or propane storage tanks on their property. The MCCR no longer collects this information. This information is now collected by the Technical Standards and Safety Authority (TSSA).

Government Publication Date: 1989-1996*

Permit to Take Water:

Provincial

PTTW

This is a subset taken from Ontario's Environmental Registry (EBR) database. It will include PTTW's on the registry such as OWRA s. 34 - Permit to take water.

Government Publication Date: 1994 - Jun 30, 2023

Ontario Regulation 347 Waste Receivers Summary:

Provincial

REC

Part V of the Ontario Environmental Protection Act ("EPA") regulates the disposal of regulated waste through an operating waste management system or a waste disposal site operated or used pursuant to the terms and conditions of a Certificate of Approval or a Provisional Certificate of Approval. Regulation 347 of the Ontario EPA defines a waste receiving site as any site or facility to which waste is transferred by a waste carrier. A receiver of regulated waste is required to register the waste receiving facility. This database represents registered receivers of regulated wastes, identified by registration number, company name and address, and includes receivers of waste such as: landfills, incinerators, transfer stations, PCB storage sites, sludge farms and water pollution control plants. This information is a summary of all years from 1986 including the most currently available data.

Government Publication Date: 1986-1990, 1992-2021

Record of Site Condition:

Provincial

RSC

The Record of Site Condition (RSC) is part of the Ministry of the Environment's Brownfields Environmental Site Registry. Protection from environmental cleanup orders for property owners is contingent upon documentation known as a record of site condition (RSC) being filed in the Environmental Site Registry. In order to file an RSC, the property must have been properly assessed and shown to meet the soil, sediment and groundwater standards appropriate for the use (such as residential) proposed to take place on the property. The Record of Site Condition Regulation (O. Reg. 153/04) details requirements related to site assessment and clean up.

RSCs filed after July 1, 2011 will also be included as part of the new (O.Reg. 511/09).

Government Publication Date: 1997-Sept 2001, Oct 2004-May 2023

Retail Fuel Storage Tanks:

Private

RST

This database includes an inventory of retail fuel outlet locations (including marinas) that have on their property gasoline, oil, waste oil, natural gas and / or propane storage tanks.

Government Publication Date: 1999-Feb 28, 2023

Scott's Manufacturing Directory:

Private

SCT

Scott's Directories is a data bank containing information on over 200,000 manufacturers across Canada. Even though Scott's listings are voluntary, it is the most comprehensive database of Canadian manufacturers available. Information concerning a company's address, plant size, and main products are included in this database.

Government Publication Date: 1992-Mar 2011*

Ontario Spills:Provincial [SPL](#)

List of spills and incidents made available the Ministry of the Environment, Conservation and Parks. This database identifies information such as location (approximate), type and quantity of contaminant, date of spill, environmental impact, cause, nature of impact, etc. Information from 1988-2002 was part of the ORIS (Occurrence Reporting Information System). The SAC (Spills Action Centre) handles all spills reported in Ontario. Regulations for spills in Ontario are part of the MOE's Environmental Protection Act, Part X. The Ministry of the Environment, Conservation and Parks cites the coronavirus pandemic as an explanation for delays in releasing data pursuant to requests.

Government Publication Date: 1988-Oct 2021

Wastewater Discharger Registration Database:Provincial [SRDS](#)

Facilities that report either municipal treated wastewater effluent or industrial wastewater discharges under the Effluent Monitoring and Effluent Limits (EMEL) and Municipal/Industrial Strategy for Abatement Regulations. The Municipal/Industrial Strategy for Abatement (MISA) division of the Ontario Ministry of Environment keeps record of direct dischargers of toxic pollutants within nine sectors including: Electric Power Generation, Mining, Petroleum Refining, Organic Chemicals, Inorganic Chemicals, Pulp & Paper, Metal Casting, Iron & Steel, and Quarries.

Government Publication Date: 1990-Dec 31, 2020

Anderson's Storage Tanks:Private [TANK](#)

The information provided in this database was collected by examining various historical documents, which identified the location of former storage tanks, containing substances such as fuel, water, gas, oil, and other various types of miscellaneous products. Information is available in regard to business operating at tank site, tank location, permit year, permit & installation type, no. of tanks installed & configuration and tank capacity. Data contained within this database pertains only to the city of Toronto and is not warranted to be complete, exhaustive or authoritative. The information was collected for research purposes only.

Government Publication Date: 1915-1953*

Transport Canada Fuel Storage Tanks:Federal [TCFT](#)

List of fuel storage tanks currently or previously owned or operated by Transport Canada. This inventory also includes tanks on The Pickering Lands, which refers to 7,530 hectares (18,600 acres) of land in Pickering, Markham, and Uxbridge owned by the Government of Canada since 1972; properties on this land has been leased by the government since 1975, and falls under the Site Management Policy of Transport Canada, but is administered by Public Works and Government Services Canada. This inventory provides information on the site name, location, tank age, capacity and fuel type.

Government Publication Date: 1970 - Apr 2020

Variances for Abandonment of Underground Storage Tanks:Provincial [VAR](#)

Listing of variances granted for storage tank abandonment. This is not a comprehensive or complete inventory of tank abandonment variances in the province; this listing is a copy of tank abandonment variance records previously obtained under Access to Public Information. In Ontario, registered underground storage tanks must be removed within two years of disuse; if removal of a tank is not feasible, an application may be sought for a variance from this code requirement.

Records are not verified for accuracy or completeness.

Government Publication Date: Feb 28, 2022

Waste Disposal Sites - MOE CA Inventory:Provincial [WDS](#)

The Ontario Ministry of Environment, Waste Management Branch, maintains an inventory of known open (active or inactive) and closed disposal sites in the Province of Ontario. Active sites maintain a Certificate of Approval, are approved to receive and are receiving waste. Inactive sites maintain Certificate(s) of Approval but are not receiving waste. Closed sites are not receiving waste. The data contained within this database was compiled from the MOE's Certificate of Approval database. Locations of these sites may be cross-referenced to the Anderson database described under ERIS's Private Source Database section, by the CA number. All new Environmental Compliance Approvals handed out after Oct 31, 2011 for Waste Disposal Sites will still be found in this database.

Government Publication Date: Oct 2011- Jun 30, 2023

Waste Disposal Sites - MOE 1991 Historical Approval Inventory:Provincial [WDSH](#)

In June 1991, the Ontario Ministry of Environment, Waste Management Branch, published the "June 1991 Waste Disposal Site Inventory", of all known active and closed waste disposal sites as of October 30st, 1990. For each "active" site as of October 31st 1990, information is provided on site location, site/CA number, waste type, site status and site classification. For each "closed" site as of October 31st 1990, information is provided on site location, site/CA number, closure date and site classification. Locations of these sites may be cross-referenced to the Anderson database described under ERIS's Private Source Database section, by the CA number.

Government Publication Date: Up to Oct 1990*

Water Well Information System:Provincial [WWIS](#)

This database describes locations and characteristics of water wells found within Ontario in accordance with Regulation 903. It includes such information as coordinates, construction date, well depth, primary and secondary use, pump rate, static water level, well status, etc. Also included are detailed stratigraphy information, approximate depth to bedrock and the approximate depth to the water table.

Government Publication Date: Mar 31 2023

Definitions

Database Descriptions: This section provides a detailed explanation for each database including: source, information available, time coverage, and acronyms used. They are listed in alphabetic order.

Detail Report: This is the section of the report which provides the most detail for each individual record. Records are summarized by location, starting with the project property followed by records in closest proximity.

Distance: The distance value is the distance between plotted points, not necessarily the distance between the sites' boundaries. All values are an approximation.

Direction: The direction value is the compass direction of the site in respect to the project property and/or center point of the report.

Elevation: The elevation value is taken from the location at which the records for the site address have been plotted. All values are an approximation. Source: Google Elevation API.

Executive Summary: This portion of the report is divided into 3 sections:

'Report Summary'- Displays a chart indicating how many records fall on the project property and, within the report search radii.

'Site Report Summary'-Project Property'- This section lists all the records which fall on the project property. For more details, see the 'Detail Report' section.

'Site Report Summary-Surrounding Properties'- This section summarizes all records on adjacent properties, listing them in order of proximity from the project property. For more details, see the 'Detail Report' section.

Map Key: The map key number is assigned according to closest proximity from the project property. Map Key numbers always start at #1. The project property will always have a map key of '1' if records are available. If there is a number in brackets beside the main number, this will indicate the number of records on that specific property. If there is no number in brackets, there is only one record for that property.

The symbol and colour used indicates 'elevation': the red inverted triangle will dictate 'ERIS Sites with Lower Elevation', the yellow triangle will dictate 'ERIS Sites with Higher Elevation' and the orange square will dictate 'ERIS Sites with Same Elevation.'

Unplottables: These are records that could not be mapped due to various reasons, including limited geographic information. These records may or may not be in your study area, and are included as reference.

APPENDIX 3

QUALIFICATIONS OF ASSESSORS

Geotechnical
Engineering

Environmental
Engineering

Hydrogeology

Geological
Engineering

Materials Testing

Building Science

Archaeological
Services

POSITION

Junior Environmental Engineer

EDUCATION

University of Guelph, B.Eng., 2019
Environmental Engineering

EXPERIENCE

2019 – Present

Paterson Group Inc.

Consulting Engineers
Geotechnical and Environmental Division
Junior Environmental Engineer

2018

Health Canada FNIHB

Proposal and Final Design Review
Student Engineer

SELECT LIST OF PROJECTS

Phase I and II – ESA Reports – Various Sites - Ottawa
Large Scale Remediation Program – Caivan Residential Development
National Capital Region (CSA Z768-01 & MECP)
Remediation Programs – Various Sites - Ottawa
Designated Substance Surveys – Various Sites – Ottawa
Geotechnical Investigations – Various Sites
Subgrade Reviews – Various Sites – Ottawa
Density Testing – Residential and Commercial Sites – Ottawa
Bearing Surface Investigations – Various Sites - Ottawa

Geotechnical
Engineering

Environmental
Engineering

Hydrogeology

Geological
Engineering

Materials Testing

Building Science

Archaeological
Services

POSITION

Intermediate Environmental Engineer

EDUCATION

Carleton University, B.Eng. 2002
Environmental Engineering

MEMBERSHIPS AND AWARDS

Professional Engineers of Ontario
Ottawa Geotechnical Society

EXPERIENCE

2011-present

Paterson Group Inc.
Consulting Engineers
Geotechnical and Environmental Division
Intermediate Engineer

2009-2010

Department of Indian and Northern Affairs
Contaminated Sites Division
Environment Officer (PC-02)

2003 to 2009

Paterson Group Inc.
Consulting Engineers
Geotechnical and Environmental Division
Intermediate Engineer

2002 to 2003

Dessau Soprin Inc.
Consulting Engineers
Environmental Division
Junior Engineer

SELECT LIST OF PROJECTS

Billings-Hurdman Interconnect Watermain - Ottawa
Telus Building Remediation - Ottawa
Block D Lands Remediation and Redevelopment – Kingston
Gladstone Avenue Reconstruction - Ottawa
Lees Avenue Coal Tar Site - City of Ottawa
Nortel Networks Environmental Monitoring Program
3W Zone Feedermain – Ottawa
Bank Street Reconstruction – Ottawa
Lees Avenue Remediation Program – Ottawa
Colonnade Road North Development – Ottawa
Montreal Road Reconstruction – Ottawa
Designated Substance Surveys – Residential and Commercial Sites - Ottawa
Phase I & II Environmental Site Assessments – Residential, Commercial and Industrial Sites – Ottawa (CSA Z768-01 and O.Reg 269/11)
Brownfields Applications and Records of Site Condition – Residential and Commercial Redevelopment