

June 27, 2024  
File: PE1071-LET.03

**129 Main Street Properties Inc.**  
236 Metcalfe Street  
Ottawa, Ontario  
K2P 1R3

Attention: **Mr. Andrew Glass**

Subject: **Phase I-Environmental Site Assessment Update**  
**129 Main Street**  
**Ottawa, Ontario**

**Consulting Engineers**

9 Auriga Drive  
Ottawa, Ontario  
K2E 7T9  
Tel: (613) 226-7381

Geotechnical Engineering  
Environmental Engineering  
Hydrogeology  
Materials Testing  
Building Science  
Rural Development Design  
Retaining Wall Design  
Noise and Vibration Studies

[patersongroup.ca](http://patersongroup.ca)

Dear Sir,

Further to your request, Paterson Group (Paterson) conducted a Phase I Environmental Site Assessment (ESA) Update for the aforementioned property. This report updates a previous Phase I ESA titled "Phase I Environmental Site Assessment, Vacant Land, 129 Main Street, Ottawa, Ontario" prepared by Paterson Group, dated July 26, 2018. This report is intended to meet the requirements of a Phase I ESA Update, as per the MECP Standard O.Reg. 153/04, as amended, under the Environmental Protection Act. This report is to be read in conjunction with the previous reports.

## Site Information

The Phase I Property is currently a vacant land. The Phase I Property is located at the northeast corner of the intersection of Main Street and Springhurst Avenue, in the City of Ottawa, Ontario. The Phase I property is an irregular lot with a footprint of approximately 1409 square meters in a TM – Traditional Mainstreet Zone. The property is surrounded by residential and commercial retail properties. The Phase I Property is situated in a municipally serviced area. The configuration of the Phase I Property is shown on Drawing PE1071-6 - Site Plan, which is appended to this report.



## **Records Review**

### **Phase I ESA Study Area Determination**

A radius of approximately 250 m was determined to be appropriate as a Phase I ESA Study Area for this assignment. Properties outside the 250m radius are not considered to have the potential to impact the Phase I Property, based on their separation distance.

### **First Developed Use Determination**

Based on a historical review, the Phase I Property is considered to have first been developed with residential dwellings before 1912.

### **Previous Engineering Reports**

- ☐ "Phase II Environmental Site Assessment, Petro-Canada," prepared by Terrapex Environmental Ltd., dated September 15, 2004.
- ☐ "Excavation Monitoring, Former Petro-Canada Service Station #00578, 129 Main Street, Ottawa, Ontario", prepared by Terrapex Environmental Ltd., dated July 6, 2007.
- ☐ "Environmental Remediation Monitoring Program, 129 Main Street, Ottawa, Ontario", prepared by Paterson Group Inc., dated September 25, 2007.
- ☐ "Record of Site Condition (RSC), Registration No. 36502, 129 Main Street, Ottawa, Ontario", prepared by Paterson Group Inc., dated November 2, 2007.
- ☐ "Phase I Environmental Site Assessment, Vacant Land, 129 Main Street, Ottawa, Ontario", prepared by Paterson Group Inc., dated July 26, 2018.

Beginning in 2004, Terrapex Environmental Ltd. undertook several environmental investigations at 129 Main Street, which served as a retail fuel outlet from the 1950s to 2004.

A Phase II Environmental Site Assessment was completed at the subject site prior to decommissioning, to determine whether the use of the site had impacted the site soil or groundwater. The subsurface investigation consisted of the drilling of boreholes and the installation of groundwater monitoring wells. Soil and groundwater samples were obtained and submitted for laboratory analysis. Concentrations of petroleum hydrocarbons (fraction 1) were observed in the soil in exceedance of the Ontario Ministry of the Environment (MOE) guidelines.

The fuel outlet was decommissioned between April and November of 2005.



The July 2007 excavation monitoring report details a remedial excavation and sampling program completed at the subject site between February 2007 and May 2007. At the time of site remediation, the fuel pumps and tanks had been removed and decommissioned, and all building structures had been demolished.

Under the supervision of Paterson staff, all contaminated soil at 129 Main Street was excavated and hauled off-site to an approved waste disposal facility. A total of 4,200 metric tonnes of contaminated soil were removed from the site from April 26 to May 1, 2007. Confirmatory soil sampling was completed, and all on-site soil samples were in compliance with the MOE Table 3 SCS criteria for BTEX and PHCs. All samples were in compliance with the soil criteria for VOCs and metals, with the exception of lead in one sample. The excavation was backfilled with stockpiled soil and engineered fill, and monitoring wells were installed within the footprint of the excavation for collection of groundwater samples. Confirmatory groundwater samples were in compliance with the applicable standards.

An RSC was filed for the subject property by Paterson in November 2007. The RSC underwent an audit process with the MOE and was accepted. The RSC was filed based on standards for non-potable groundwater conditions, and residential/parkland land use.

At the time of the 2018 Phase I ESA, the subject property was vacant. The Phase I ESA indicated that the subject site was initially developed with two residential dwellings before 1912. The subject site was redeveloped with a retail fuel outlet in 1956, which was decommissioned in 2004. Following the historical research, an inspection of the subject site and the Phase I-ESA study area was conducted. The subject site was vacant and covered with gravel and some grass/weeds. No ASTs or evidence of USTs, spills or staining, stressed vegetation, or rail lines were observed at the time of the site visit. Surrounding property use was residential and commercial. The 2018 Phase I ESA indicated that the former presence of the retail fuel outlet on the site was a former PCA which was considered to have been addressed by previous investigations and remediation activities at the subject site and was not considered to represent an area of potential environmental concern (APEC) to the subject site. The other PCAs within the Phase I study area were also not considered to represent APECs on the subject site. A Phase II-Environmental Site Assessment was not recommended for the property.



## **Environment Canada**

A search of the National Pollutant Release Inventory (NPRI) was conducted electronically on May 10, 2024. The subject site and adjacent properties were not listed in the NPRI database. No records of pollutant release were listed in the database for properties located within the Phase I study area.

## **Ministry of the Environment, Conservation and Parks (MECP) Instruments**

A request was submitted to the MECP Freedom of Information (FOI) office for information with respect to certificates of approval, permits to take water, certificates of property use or any other similar MECP issued instruments for the site. A response from the MECP indicated that no records were found for the subject site.

## **MECP Submissions**

A request was submitted to the MECP FOI office for information with respect to reports related to environmental conditions for the property. A response from the MECP indicated that no records were found for the subject site.

## **MECP Incident Reports**

A request was submitted to the MECP FOI office for information with respect to records concerning environmental incidents, orders, offences, spills, discharges of contaminants or inspections maintained by the MECP for the site or adjacent properties. A response from the MECP indicated that no records were found for the subject site.

## **MECP Waste Management Records**

A request was submitted to the MECP FOI office for information with respect to waste management records. A response from the MECP indicated that no records were found for the subject site.

## **MECP Coal Gasification Plant Inventory**

The Ontario Ministry of Environment document titled "Municipal Coal Gasification Plant Site Inventory, 1991" was reviewed to reference the locations of former plants with respect to the site. No Municipal Coal Gasification Plant Sites are located within the Phase I study area.

## **MECP Brownfields Environmental Site Registry**

A search of the MECP Brownfields Environmental Site Registry was conducted as part of this assessment for the site, neighbouring properties and the general area of the site. An RSC was filed for the subject property on November 7, 2007. No other RSCs were filed for properties within the Phase I ESA study area.



## **Areas of Natural Significance**

A search for areas of natural significance and features within the Phase I study area was conducted on the website of the Ontario Ministry of Natural Resources (MNR). The search did not reveal any areas of natural significance within the Phase I study area.

## **Technical Standards and Safety Authority (TSSA)**

The TSSA, Fuels Safety Branch in Toronto was contacted electronically to inquire about current and former underground storage tanks, spills and incidents for the site and neighbouring properties. The TSSA search returned records of six (6) expired underground storage tanks at the subject property. No records were returned for neighbouring properties.

## **City of Ottawa Landfill Document**

The document entitled “Old Landfill Management Strategy, Phase I-Identification of Sites, City of Ottawa”, was reviewed. No former landfill sites were identified within the Phase I study area. One former landfill was located approximately 315 m to the northeast of the subject property. Based on its distance from the subject property and inferred groundwater flow direction towards the Rideau River, the former landfill site is not considered to pose an environmental concern.

## **Former Industrial Sites**

The report entitled “Mapping and Assessment of Former Industrial Sites, City of Ottawa” prepared by Intera Technologies Limited was also reviewed. No former industrial sites were identified in the vicinity of the subject property.

## **City of Ottawa Historical Land Use Inventory (HLUI)**

As part of this assessment, a requisition form was submitted to the City of Ottawa to request information from the City’s Historical Land Use Inventory (HLUI) database for any environmental records pertaining to the Phase I Property as well as any properties situated within the Phase I study area.

A response from the City of Ottawa was received and reviewed as part of this Phase I ESA Update. The search identified a retail fuel outlet (RFO) on the Phase I Property that operated between 1956 and 2004. As previously discussed, an RSC, a Phase II ESA and a remediation program were completed in 2007. The former presence of the retail fuel outlet on the site is a former PCA which is considered to have been addressed by previous investigations and remediation activities at the subject site and is not considered to represent an area of potential environmental concern (APEC) to the subject site.



Two landfills, Ur-10 and Ur-28 were identified within 500m of the Phase I Property. Due to their significant distance away of at least 330m east, these landfills are not considered to pose a potential environmental concern to the Phase I Property. A copy of the response has been included in the Appendix.

### **ERIS Database Report**

A database report, prepared by ERIS (Environmental Risk Information Services) Ltd., dated May 2, 2024, was acquired and reviewed as part of this assessment. The complete ERIS report has been included in the attachments.

#### ☐ *On-Site Records:*

The ERIS report identified fourteen (14) records pertaining to the subject site. Three (3) Delisted Fuel Tanks records, six (6) List of Expired Fuels Safety Facilities, one (1) Waste Generator, Private and Retail Fuel Storage Tanks, Record of Site Condition, Retail Fuel Storage Tanks, Water Well Information System records were identified on the subject property. These records pertain to the former retail fuel outlet that was present on-site from 1956 until 2004. The former presence of the retail fuel outlet on the site is a former PCA which is considered to have been addressed by previous investigations and remediation activities at the subject site and is not considered to represent an area of potential environmental concern (APEC) to the subject site.

#### ☐ *Off-Site Records:*

One (1) Generator Waste record was identified on 98 Main Street (former cleaners), approximately 110m north of the subject property. Due to its distance away, this record does not pose a potential environmental concern on the subject property.

Multiple Waste Generator records were identified for immaculata high school located at 140 Main Street, approximately 20m west of the subject property. Due to the nature of this property, it is not considered to pose a potential environmental concern to the subject site.

The other off-site records identified are listed for properties which are situated at a significant distance away or are situated in an inferred down-gradient or cross-gradient orientation with respect to anticipated groundwater flow. As a result, these remaining off-site properties are not considered to pose a potential environmental concern to the subject site.

### **Aerial Photographs**

The latest aerial image in the 2018 Phase I ESA report was from 2017. A review of an aerial photograph from 2022 revealed that new commercial retail buildings have been



constructed further south of the Phase I Property. No other significant changes were noted on the Phase I or surrounding properties.

### **Topographic Maps**

Topographic maps were obtained from Natural Resources Canada – The Atlas of Canada website and from the City of Ottawa website. The topographic maps indicate that the regional topography in the general area of the site slopes gently downward to the east, towards the Rideau River. According to the maps, the nearest water body is the Rideau Canal, located approximately 247 m to the west of the subject site. An illustration of the referenced topographic map is presented on Figure 2 – Topographic Map, appended to this report.

### **Physiographic Maps**

A Physiographic Map was reviewed from the Natural Resources Canada - The Atlas of Canada website. According to this physiographic map, the site is located in the St. Lawrence Lowlands. According to the mapping description provided: “The lowlands are plain-like areas that were all affected by the Pleistocene glaciations and are therefore covered by surficial deposits and other features associated with the ice sheets.” The subject site is located in the Central St. Lawrence Lowland, “where the land is rarely more than 150 m above sea level, except for the Monteregian Hills, which consist of intrusive igneous rocks”.

### **Geological Maps**

The Geological Survey of Canada website on the Urban Geology of the National Capital Area was consulted as part of this assessment. Based on this information, bedrock in the area of the site consists of shale of the Billings Formation. Overburden soils are shown as alluvial sediments on the north portion of the site and offshore marine sediments on the south half of the site, with a drift thickness on the order of 25-50 m.

The geological mapping was generally consistent with the subsurface investigations undertaken at the site, which indicated that soils at the subject site consisted of brown sand over stiff grey clay. Drift thickness was at least 6.1 m over the site. Groundwater was encountered at depths ranging from 1.5 m to 4.2 m below existing grade.

### **Water Well Records**

A search of the MECP water well records returned records for three (3) monitoring wells and an abandonment record for four (4) wells on the subject site. Eleven (11) monitoring wells and three (3) well abandonment records were identified in the Phase I study area. All of the wells were placed (or abandoned) between 2007 and 2017. No drinking water well records were identified within the Phase I study area. The wells on the subject





property were placed in sandy fill or clay, to a maximum depth of 4.5 m below ground surface. A copy of the well records has been included following the body of this report.

### **Property Owner Representative Interview**

Mr. Andrew Glass, of The Properties Group, was interviewed as part of this update. Mr. Glass was unaware of any potential environmental concerns on the subject and neighbouring properties.

## **Site Reconnaissance**

Our site reconnaissance visit was conducted on May 17, 2024. Weather conditions were overcast, with a temperature of approximately 20°C. Mr. Mohammed Ramadan from the Environmental Department of Paterson Group conducted the site inspection. In addition to the site, the uses of neighbouring properties within the Phase I Study Area were also assessed at the time of the site visit.

### **Exterior Assessment**

The Phase I property is currently vacant undeveloped land with gravel covering the site surface. The site and regional topography slope downward to the east. The Phase I property is considered to be at grade with respect to Main Street. There are currently no buildings on the subject site. A billboard is present on the western edge of the subject site, and the west and south edges are marked with concrete blocks.

Site drainage consists primarily of infiltration and sheet flow to Main Street and Springhurst Avenue. No ponded water, surficial staining, or any other indications of potential sub-surface contamination were observed on the Phase I property at time of the site inspection.

No evidence of spills or staining was observed during the site visit. No ASTs or evidence of USTs was observed on the subject site.

No evidence of railway lines was noted on the subject site. The fill material placed following remediation is known to have been from a clean source and is not considered to represent an environmental concern

No concerns with respect to chemical storage or waste disposal were observed on the subject site. There were no unidentified substances observed on the exterior of the subject site.

A depiction of the Phase I property is illustrated on Drawing number PE1071-6 – Site Plan, appended to this report.





## Neighbouring Land Use

Neighbouring land use in the Phase I Study Area is primarily residential, institutional or commercial retail. An automotive repair garage is present on the property north of the Phase I Property. Based on its cross-gradient location with respect to the subject site, its relatively recent age, no Waste Generator records and the results of the on-site investigations, the repair garage is not considered to represent an APEC on the subject property.

## Review and Evaluation of Information

### Land Use History

The following table indicates the current and past uses of the site as well as associated potentially contaminating activities dating back to the first developed use of the site.

<b>Table 1 - Land Use History</b>			
<b>Time Period</b>	<b>Land Use</b>	<b>Potentially Contaminating Activities</b>	<b>Areas of Potential Environmental Concern</b>
Prior to 1950s	Residential	None	None
1950s-2004	Retail Fuel Outlet	Yes - Item 28, Table 2, O.Reg. 153/04 as amended by O.Reg. 269/11: "Gasoline and Associated Products Storage in Fixed Tanks."	No - addressed by previous investigations / remediation and RSC.
2005-present	Vacant	None	None

### Potentially Contaminating Activities and Areas of Potential Environmental Concern

The historical research and site visit identified the following Potentially Contaminating Activities at the subject site:

- ☐ Item 28, Table 2, O.Reg. 153/04 as amended by O.Reg. 269/11: "Gasoline and Associated Products Storage in Fixed Tanks." - this PCA was identified based on the historical presence of USTs and ASTs on the eastern portion of the subject site, associated with its historical use as the Petro-Canada fuel outlet.

Based on a review of the existing available information, including environmental reports and Record of Site Condition documents, it is our opinion that the former on-site PCA has been properly investigated and addressed by subsurface investigations and



environmental remediation and monitoring programs at the subject site. This former PCA is not considered to represent an APEC with respect to the subject site.

Two (2) additional Potentially Contaminating Activities were identified outside of the subject property but within the Phase I study area:

- ☐ Item 52, Table 2, O.Reg. 153/04 as amended by O.Reg. 269/11: "Storage, maintenance, fuelling and repair of equipment, vehicles, and material used to maintain transportation systems" - this PCA was identified based on the presence of an automotive repair garage adjacent to the subject property to the north, at 123 Main Street.
- ☐ Item 37, Table 2, O.Reg. 153/04 as amended by O.Reg. 269/11: "Operation of Dry Cleaning Equipment (where chemicals are used)." – this PCA was identified based on the historical presence of a dry cleaning operation at 89 Main Street.

Based on its cross-gradient location with respect to the subject site, its relatively recent age, no Waste Generator records and the results of the on-site investigations, the repair garage is not considered to represent an APEC on the subject property. Based on its distance from the subject site, the former off-site dry cleaning PCA is not considered to represent an APEC.

The above PCAs are shown on Drawing number PE1071-7 - Surrounding Land Use Plan.

### **Contaminants of Potential Concern**

No Contaminants of Potential Concern (CPCs) were identified on the Phase I Property.

## **Conceptual Site Model**

### **Geological and Hydrogeological Setting**

Based on information from the Geological Survey of Canada and subsurface investigations at the subject site and nearby properties, drift thickness in the area of the subject site is approximately 20-50 m below existing grade. Overburden soils consist of sand over silty clay, underlain by glacial till and shale bedrock of the Billings Formation.

### **Existing Buildings and Structures**

There are currently no buildings or structures on the subject site.

### **Areas of Natural Significance and Water Bodies**

No areas of natural significance or water bodies were identified on the Phase I Property or within the Phase I Study Area.



## **Drinking Water Wells**

No drinking water wells are located on the subject site. All properties within the Phase I study area are municipally serviced, and no active drinking water wells are considered to be present.

## **Neighbouring Land Use**

Neighbouring land use in the Phase I study area consists of commercial, institutional and residential properties. Land use is shown on Drawing number PE1071-7 - Surrounding Land Use Plan

## **Potentially Contaminating Activities and Areas of Potential Environmental Concern**

As per Section 7.1 of this report, the historic presence of a retail fuel outlet was identified as a former Potentially Contaminating Activity. This PCA has been addressed by previous subsurface investigations and an environmental remediation program at the subject site. A Record of Site Condition was obtained for the subject site in 2007. Additional Potentially Contaminating Activities were identified within the Phase I study area but were not considered to represent Areas of Potential Environmental Concern.

## **Contaminants of Potential Concern**

As previously discussed, no Contaminants of Potential Concern (CPCs) were identified on the Phase I Property.

## **Assessment of Uncertainty and/or Absence of Information**

The information available for review as part of the preparation of this Phase I ESA is considered to be sufficient to conclude that the identified Potentially Contaminating Activities do not represent APECs.

## **Conclusions**

Based on the results of this Phase I ESA Update, **it is our opinion, that a Phase II Environmental Site Assessment is not required for the property.**

## **Statement of Limitations**

This Phase I - Environmental Site Assessment Update report has been prepared under the supervision of a Qualified Person in general accordance with the agreed scope-of-work and O.Reg. 153/04. The conclusions presented herein are based on information gathered from a historical review and field inspection program.



The findings of the Phase I ESA Update are based on a review of readily available geological, historical and regulatory information and a cursory review made at the time of the field assessment. The historical research relies on information supplied by others, such as local, provincial, and federal agencies and was limited within the scope-of-work, time, and budget of the project herein.

Should any conditions be encountered at the Phase I Property and/or historical information that differ from our findings, we request that we be notified immediately in order to allow for a reassessment.

This report was prepared for the sole use of 129 Main Street Properties Inc. Permission and notification from 129 Main Street Properties Inc. and this firm will be required to release this report to any other party.

We trust that this submission satisfies your current requirements. Should you have any questions please contact the undersigned.

**Paterson Group Inc.**

Mohammed Ramadan, B.Sc.

Mark S. D'Arcy, P.Eng., QP<sub>ESA</sub>



**Report Distribution:**

- ☐ 129 Main Street Properties Inc. (1 copy)
- ☐ Paterson Group (1 copy)

**Attachments:**

- ☐ Figure 1 - Key Plan
- ☐ Figure 2 - Topographic Map
- ☐ Drawing PE1071-6 - Site Plan
- ☐ Drawing PE1071-7 - Surrounding Land Use Plan
- ☐ MECP FOI Request Letter
- ☐ TSSA Correspondence
- ☐ HLUI Response
- ☐ ERIS Report

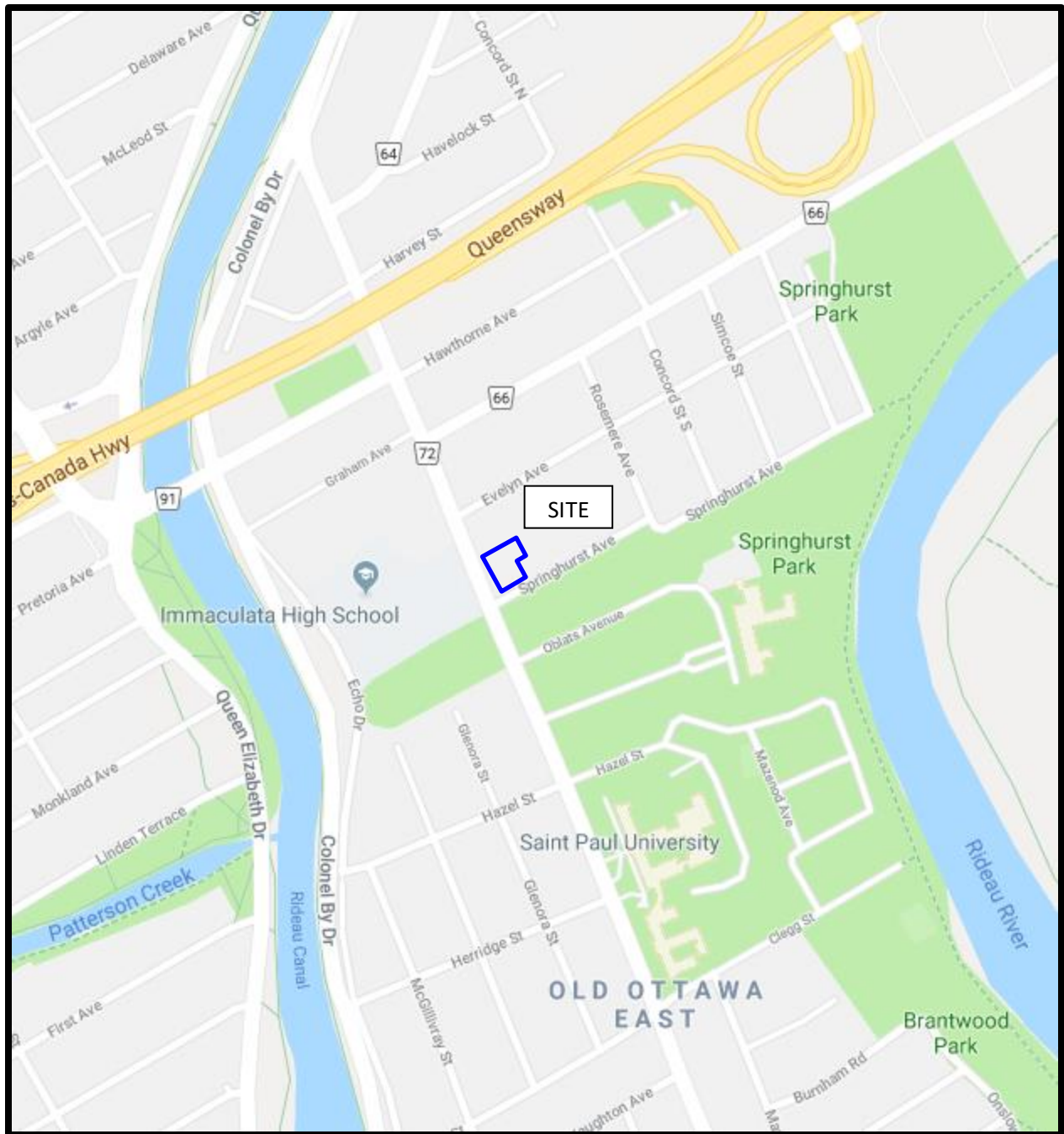

FIGURE 1  
KEY PLAN

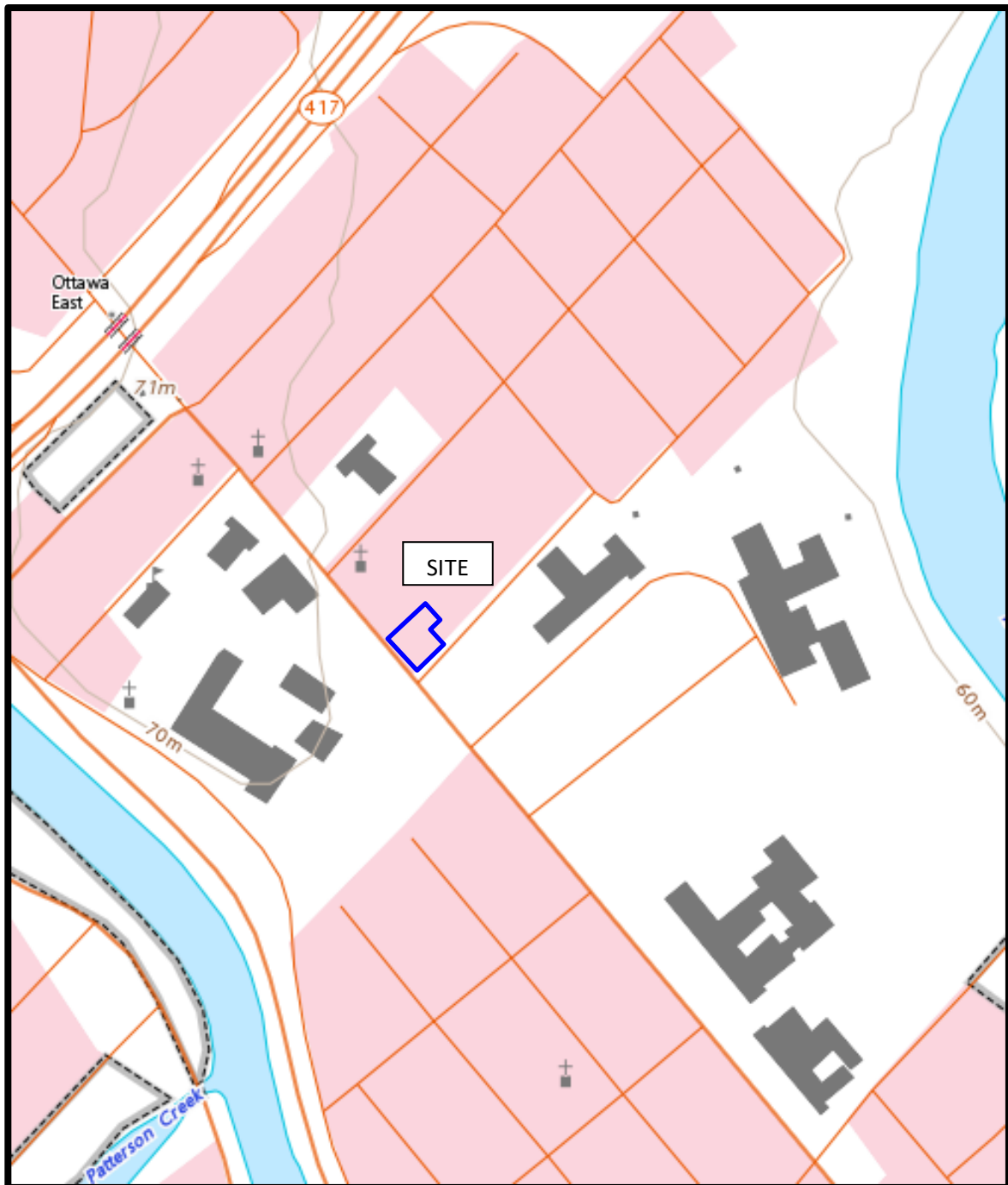
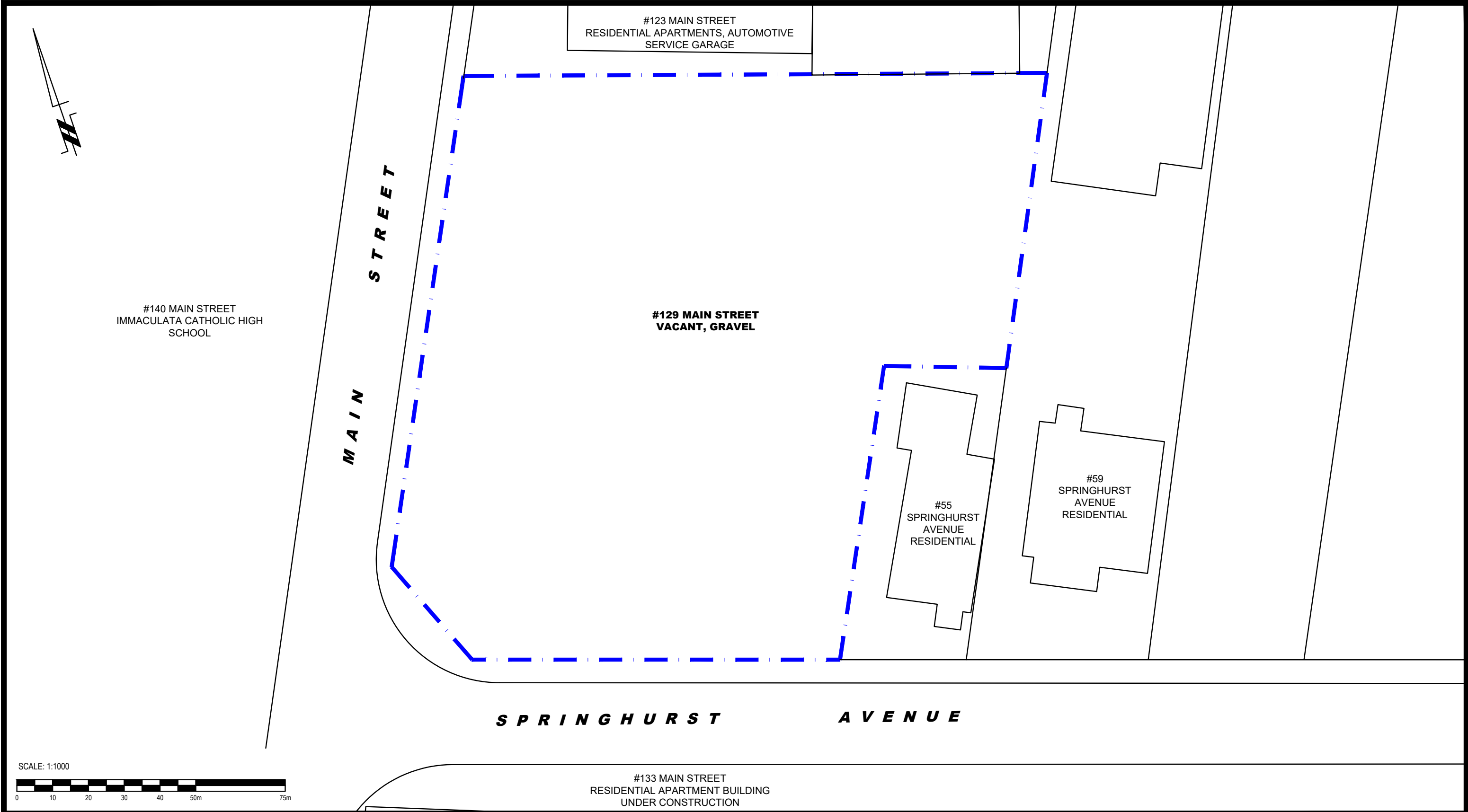



FIGURE 2  
TOPOGRAPHIC MAP





<div><p>9 AURIGA DRIVE OTTAWA, ON K2E 7T9 TEL: (613) 226-7381</p></div>					129 MAIN STREET PROPERTIES INC. PHASE I - ENVIRONMENTAL SITE ASSESSMENT 129 MAIN STREET	Scale: 1:250	Date: 05/2024	
						OTTAWAONTARIO	Drawn by: GK	Report No.: PE1071-LET.03
							Checked by: MR	Dwg. No.: <b>PE1071-6</b>
							Approved by: MSD	
	0					Title: <b>SITE PLAN</b>		
	NO.	REVISIONS	DATE	INITIAL				



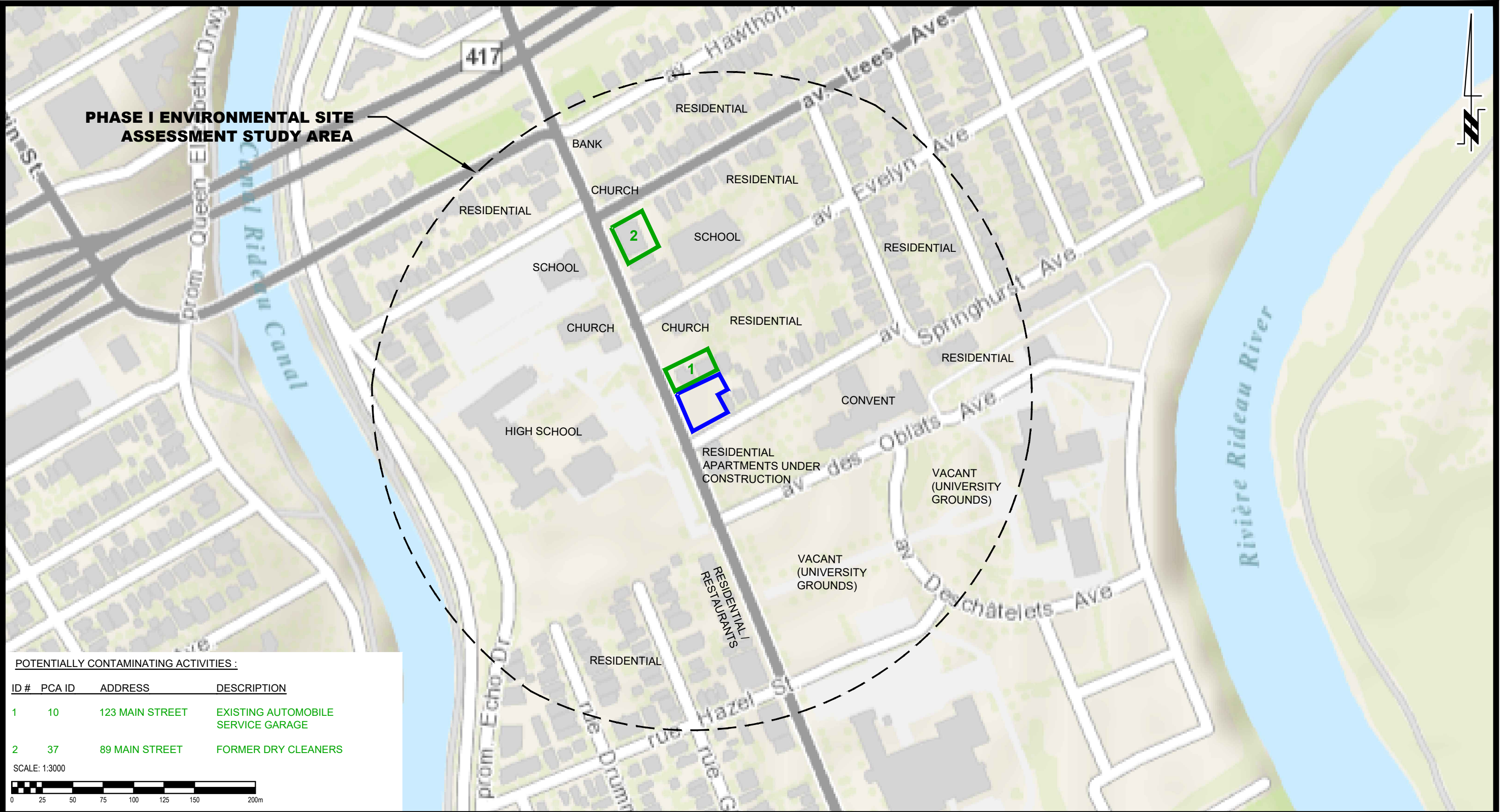

POTENTIALLY CONTAMINATING ACTIVITIES :

ID #	PCA ID	ADDRESS	DESCRIPTION
1	10	123 MAIN STREET	EXISTING AUTOMOBILE SERVICE GARAGE
2	37	89 MAIN STREET	FORMER DRY CLEANERS

SCALE: 1:3000





9 AURIGA DRIVE  
OTTAWA, ON  
K2E 7T9  
TEL: (613) 226-7381

NO.	REVISIONS	DATE	INITIAL

129 MAIN STREET PROPERTIES INC.  
PHASE I - ENVIRONMENTAL SITE ASSESSMENT  
129 MAIN STREET

OTTAWA,  
Title:

ONTARIO

SURROUNDING LAND USE PLAN

Scale:	1:3000	Date:	05/2024
Drawn by:	GK	Report No.:	PE1071-LET.03
Checked by:	MR	Drawing No.:	PE1071-7
Approved by:	MSD		



## Freedom of Information Request

This form is for requesting documents which are in the Ministry's files on environmental concerns related to properties. Please refer to the guide on completion and use of this form. Our fax no. is (416) 314-4285.

Requester Data			For Ministry Use Only	
Name, Company Name, Mailing Address and Email Address of Requester  Mohammed Ramadan Paterson Group Inc. 9 Auriga Drive Ottawa, ON K2E 7T9 <b>Email address:</b> mramadan@patersongroup.ca			FOI Request No.	Date Request Received
			Fee Paid <input type="checkbox"/> ACCT <input type="checkbox"/> CHQ <input type="checkbox"/> VISA/MC <input type="checkbox"/> CASH  <input type="checkbox"/> CNR <input type="checkbox"/> ER <input type="checkbox"/> NOR <input type="checkbox"/> SWR <input type="checkbox"/> WCR <input type="checkbox"/> SAC <input type="checkbox"/> IEB <input type="checkbox"/> EAA <input type="checkbox"/> EMR <input type="checkbox"/> SWA	
Telephone/Fax Nos.  Tel. 613-226-7381 Fax 613-226-6344	Your Project/Reference No.  PE1071	Signature/Print Name of Requester  Mohammed Ramadan		
Request Parameters				
Municipal Address / Lot, Concession, Geographic Township <b>(Municipal address essential for cities, towns or regions)</b> 129 Main Street, Ottawa, ON				
Present Property Owner(s) and Date(s) of Ownership 129 Main Street Properties Inc.				
Previous Property Owner(s) and Date(s) of Ownership				
Present/Previous Tenant(s), (if applicable)				
Search Parameters			Specify Year(s) Requested	
<i>Files older than 2 years may require \$60.00 retrieval cost. There is no guarantee that records responsive to your request will be located.</i>				
Environmental concerns (General correspondence, occurrence reports, abatement)			all	
Orders			all	
Spills			all	
Investigations/prosecutions ► Owner <b>AND</b> tenant information must be provided			all	
Waste Generator number/classes			all	
Certificates of Approval ► Proponent information must be provided				
1985 and prior records are searched manually. <b>Search fees in excess of \$300.00</b> could be incurred, depending on the types and years to be searched. Specify Certificates of Approval number(s) (if known). <b>If supporting documents are also required, mark SD box</b> and specify type e.g. maps, plans, reports, etc.				
	SD	Specify Year(s) Requested		
air - emissions		1986-present		
water - mains, treatment, ground level, standpipes & elevated storage, pumping stations (local & booster)		1986-present		
sewage - sanitary, storm, treatment, stormwater, leachate & leachate treatment & sewage pump stations		1986-present		
waste water - industrial discharges		1986-present		
waste sites - disposal, landfill sites, transfer stations, processing sites, incinerator sites		1986-present		

## Freedom of Information Request

Requester Data			For Ministry Use Only	
Name, Company Name, Mailing Address and Email Address of Requester Mohammed Ramadan Paterson Group Inc. 9 Auriga Drive Ottawa, ON K2E 7T9 Email address: mramadan@patersongroup.ca			FOI Request No.	Date Request Received
			Fee Paid <input type="checkbox"/> ACCT <input type="checkbox"/> CHQ <input type="checkbox"/> VISA/MC <input type="checkbox"/> CASH  <input type="checkbox"/> CNR <input type="checkbox"/> ER <input type="checkbox"/> NOR <input type="checkbox"/> SWR <input type="checkbox"/> WCR <input type="checkbox"/> SAC <input type="checkbox"/> IEB <input type="checkbox"/> EAA <input type="checkbox"/> EMR <input type="checkbox"/> SWA	
Telephone/Fax Nos. Tel.      613-226-7381 Fax      613-226-6344	Your Project/Reference No. PE1071	Signature/Print/Name of Requester Mohammed Ramadan		
waste systems - PCB destruction, mobile waste processing units, haulers: sewage, non-hazardous & hazardous waste				1986-present
pesticides - licenses				1986-present

**RE: Records Search for PE1071**

Public Information Services <publicinformationsservices@tssa.org>

Thu 5/30/2024 3:30 PM

To: Mohammed Ramadan <MRamadan@patersongroup.ca>

Hello ,

**RECORD FOUND IN CURRENT DATABASE:**

- We confirm that there are **fuels records** in our database at the subject address(es).

Inventory Number	Address	City	Province	Postal Code	Status	Asset Type / Inventory Item
10904357	129 MAIN ST	OTTAWA	ON	K1S 1B9	EXPIRED	FS LIQUID FUEL TANK
11328719	129 MAIN ST	OTTAWA	ON	K1S 1B9	EXPIRED	FS LIQUID FUEL TANK
11328741	129 MAIN ST	OTTAWA	ON	K1S 1B9	EXPIRED	FS LIQUID FUEL TANK
11602459	129 MAIN ST	OTTAWA	ON	K1S 1B9	EXPIRED	FS LIQUID FUEL TANK
11602471	129 MAIN ST	OTTAWA	ON	K1S 1B9	EXPIRED	FS LIQUID FUEL TANK
11602474	129 MAIN ST	OTTAWA	ON	K1S 1B9	EXPIRED	FS LIQUID FUEL TANK
9488765	129 MAIN ST	OTTAWA	ON	K1S 1B9	EXPIRED	FS GASOLINE STATION - FULL SERVE

This is not a confirmation that there are no records in the archives. For a further search in our archives, please go to the [TSSA Client Portal](#) to complete an Application for Release of Public Information.

Please refer to [How to Submit a Public Information Request \(tssa.org\)](#) for instructions.

The associated fee must be paid via credit card (Visa or MasterCard).

Once all steps have been successfully completed you will receive your payment receipt via email.

TSSA does not make any representations or warranties with respect to the accuracy or completeness of any records released. The requestor assumes all risk in using or relying on the information provided.

If you have any questions or concerns, please do not hesitate to contact our Public Information Release team at [publicinformationsservices@tssa.org](mailto:publicinformationsservices@tssa.org).

Kind regards,  
Sherees

**Public Information Agent**

Facilities and Business Services

345 Carlingview Drive

Toronto, Ontario M9W 6N9

Tel: +1-416-734-6222 | Fax: +1-416-734-3568 | E-Mail: [publicinformationsservices@tssa.org](mailto:publicinformationsservices@tssa.org)

[www.tssa.org](http://www.tssa.org)



---

**From:** Mohammed Ramadan <MRamadan@patersongroup.ca>

**Sent:** Thursday, May 30, 2024 7:00 AM

**To:** Public Information Services <publicinformationsservices@tssa.org>

**Subject:** Records Search for PE1071

**[CAUTION]:** This email originated outside the organisation.

Please do not click links or open attachments unless you recognise the source of this email and know the content is safe.

Can you please complete a search of your records for the following properties in Ottawa, Ontario?

115, 123, 129, 133, 140 – Main Street

55, 59, 61 - Springhurst Ave

Regards,



**MOHAMMED RAMADAN, B.Sc.**  
Environmental Inspector

TEL: (613) 226-7381 ext. 345  
DIRECT: (613) 909-8069

9 AURIGA DRIVE  
OTTAWA ON K2E 7T9

[patersongroup.ca](http://patersongroup.ca)

TEMPORARY SHORING DESIGN SERVICES ARE NOW AVAILABLE, PLEASE CONTACT US TO SEE HOW WE CAN HELP!

This electronic message and any attached documents are intended only for the named recipients. This communication from the Technical Standards and Safety Authority may contain information that is privileged, confidential or otherwise protected from disclosure and it must not be disclosed, copied, forwarded or distributed without authorization. If you have received this message in error, please notify the sender immediately and delete the original message.



HISTORIC LAND USE INVENTORY (HLUI) - REPORT REFERENCE MAP

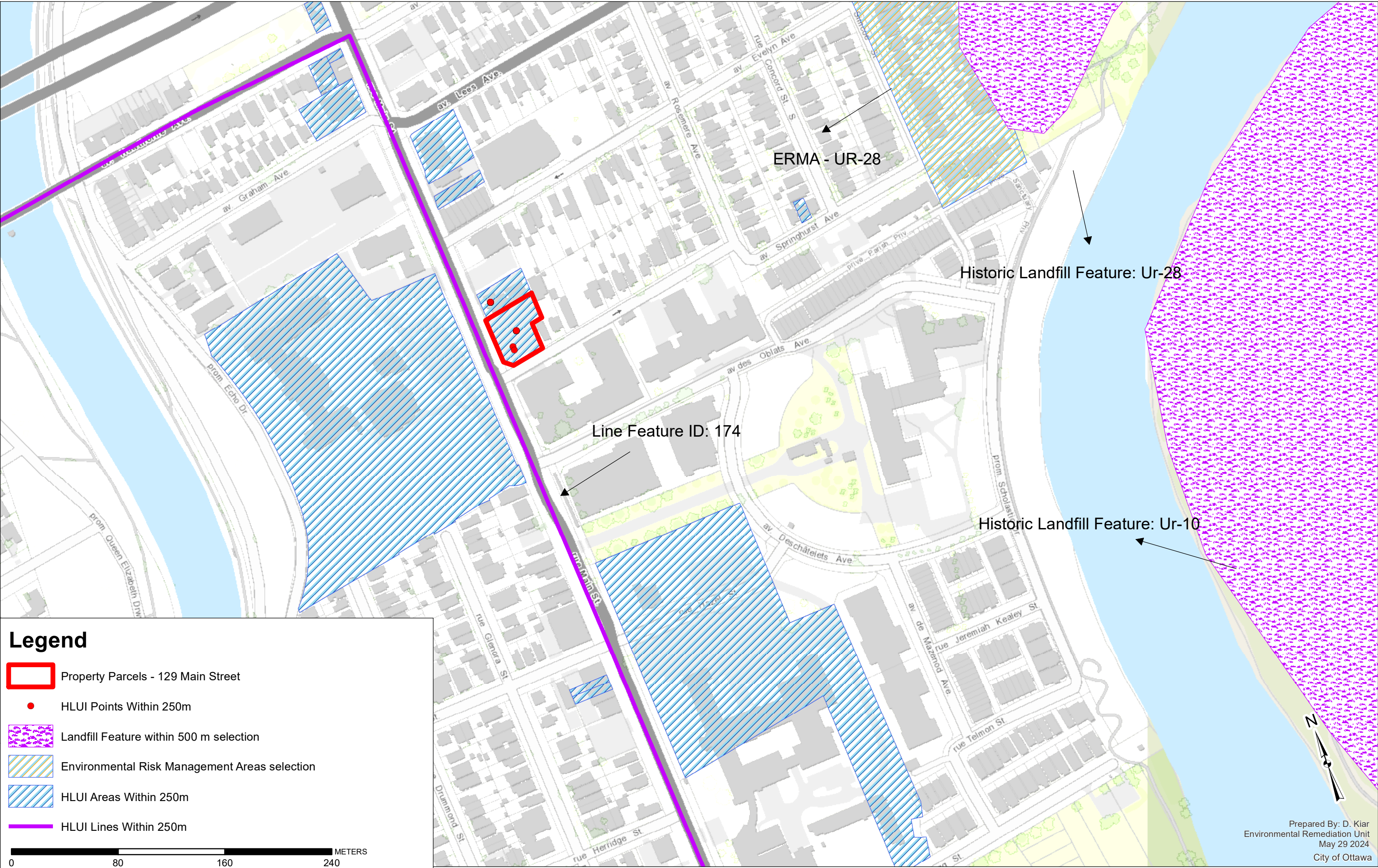





File Number: D06-03-24-0045

June 7, 2024

Mohammed Ramadan  
Paterson Group

*Sent via email mramadan@patersongroup.ca*

Dear Mohammed Ramadan ,

**Re: Information Request  
129 Main Street Ottawa, Ontario ("Subject Property")**

**Internal Department Circulation:**

The Planning, Infrastructure and Economic Development Department has the following information in response to your request for information regarding the Subject Property:

- **Environmental Remediation Unit:** The Environmental Remediation Unit (ERU) has a Phase I Environmental Site Assessment (Paterson, 2007) and a report entitled Environmental Remediation Monitoring Program (Paterson, 2007) for this property. In addition, there are several reports documenting investigation and remediation of the City of Ottawa rights-of-way (Main Street and Springhurst Ave) related to off-site impacts from the former retail fuel outlet on the property. The available reports include a Soil Delineation program (Terrapex, 2006), Phase I & Phase II ESAs for infrastructure work along Main Street (Paterson, 2012 & 2013), and an Environmental Monitoring report (Paterson, 2016). An off-site management agreement between the City of Ottawa and Suncor Energy Inc. was executed in 2018 pertaining to the off-site impacts. Please contact [ERU-UAE@ottawa.ca](mailto:ERU-UAE@ottawa.ca) to obtain copies of the above referenced reports if required.
- **Ottawa Public Health - Environmental Health:** all public inspection results are publicly available on the Ottawa Public Health website: <https://www.ottawapublichealth.ca/en/public-health-services/public-health-inspections.aspx>
- **Sewer Use Program:** The City's Sewer Use Program has not found any information pertaining to the subject property.
- **Solid Waste Services:** The subject property is not within 5 kilometers of any Solid Waste Services facilities.

**Documents Provided:**

**HLUI Summary Report and HLUI Map**



The HLUI Summary Report Excel spreadsheet identifies HLUI area, point and line features within 250 metres of the Subject Property, as shown on the provided HLUI Map PDF. Within 500 metres of the Subject Property, landfills and Environmental Risk Management Area (ERMA) are also identified if applicable.

For more information on how to interpret the HLUI data identified in the attached excel sheet ('ADDRESS – HLUI Summary report.xlsx'), please refer to the [Overview and User Guide.](#)"

**Additional information may be obtained by contacting:**

**Ontario's Environmental Registry**

The Environmental Registry found at <https://ero.ontario.ca/> contains "public notices" about environmental matters being proposed by all government ministries covered by the Environmental Bill of Rights. The public notices may contain information about proposed new laws, regulations, policies and programs or about proposals to change or eliminate existing ones. By using key words i.e. name of proponent/owner and the address one can ascertain if there is any information on the proponent and address under the following categories: Ministry, keywords, notice types, Notice Status, Acts, Instruments and published date (all years).

**The Ontario Land Registry Office**

Registration of real property is recorded in the Ontario Land Registry Office through the Land Titles Act or the Registry Act. Documents relating to title and other agreements that may affect your property are available to the public for a fee. It is recommended that a property search at the Land Registry Office be included in any investigation as to the historic use of your property. The City of Ottawa cannot comment on any documents to which it is not a party.

Court House  
161 Elgin Street 4th Floor  
Ottawa ON K2P 2K1  
Tel: (613) 239-1230  
Fax: (613) 239-1422

**Ottawa Public Health**

Ottawa Public Health inspects many different types of establishments. To view inspection results, please visit the Ottawa Public Health website: [Public Health Inspections - Ottawa Public Health](#)

Please note that Ottawa Public Health is not the lead agency on land use contamination in the City of Ottawa – contact the Ministry of Environment Conservation and Parks (MECP) for further information.

**Please note, as per the HLUI Disclaimer, that the information contained in the HLUI database has been compiled from publicly available records and other sources of information. The HLUI may contain erroneous information given that the records used as sources of information may be flawed. For instance, changes in municipal addresses over time may introduce error. Accordingly, all information from the HLUI database is provided on an “as is” basis with no representation or warranty by the City with respect to the information’s accuracy or exhaustiveness in responding to the request.**

**Furthermore, the HLUI database and the results of this search in no way confirm the presence or absence of contamination or pollution of any kind. This information is provided on the assumption that it will not be relied upon by any person for any purpose whatsoever. The City of Ottawa denies all liability to any persons attempting to rely on any information provided from the HLUI database.**

**Please note that in responding to your request, the City of Ottawa does not guarantee or comment on the environmental condition of the Subject Property. You may wish to contact the Ontario Ministry of Environment and Climate Change for additional information.**

If you have any further questions or comments, please contact [HLUI@ottawa.ca](mailto:HLUI@ottawa.ca).

Sincerely,

**Jonathan Chan**

Student Planner

Development Review

Planning, Development and Building Services Department

Enclosures: (2)

1. HLUI Map
2. HLUI Summary Report

cc: File no. D06-03-24-0045



# DATABASE REPORT

<b>Project Property:</b>	<i>Phase I ESA - 129 Main Street 129 Main Street Ottawa ON K1S 5P4 P.O.60100/PE1071</i>
<b>Project No:</b>	
<b>Report Type:</b>	<i>Standard Report</i>
<b>Order No:</b>	<i>24050101121</i>
<b>Requested by:</b>	<i>Paterson Group Inc.</i>
<b>Date Completed:</b>	<i>May 2, 2024</i>

**Environmental Risk Information Services**

*A division of Glacier Media Inc.*

1.866.517.5204 | [info@erisinfo.com](mailto:info@erisinfo.com) | [erisinfo.com](http://erisinfo.com)

# Table of Contents

Table of Contents.....	2
Executive Summary.....	3
Executive Summary: Report Summary.....	4
Executive Summary: Site Report Summary - Project Property.....	7
Executive Summary: Site Report Summary - Surrounding Properties.....	9
Executive Summary: Summary By Data Source.....	22
Map.....	40
Aerial.....	41
Topographic Map.....	42
Detail Report.....	43
Unplottable Summary.....	153
Unplottable Report.....	155
Appendix: Database Descriptions.....	168
Definitions.....	178

## **Notice: IMPORTANT LIMITATIONS and YOUR LIABILITY**

**Reliance on information in Report:** This report DOES NOT replace a full Phase I Environmental Site Assessment but is solely intended to be used as a database review of environmental records.

**License for use of information in Report:** No page of this report can be used without this cover page, this notice and the project property identifier. The information in Report(s) may not be modified or re-sold.

**Your Liability for misuse:** Using this Service and/or its reports in a manner contrary to this Notice or your agreement will be in breach of copyright and contract and ERIS may obtain damages for such mis-use, including damages caused to third parties, and gives ERIS the right to terminate your account, rescind your license to any previous reports and to bar you from future use of the Service.

**No warranty of Accuracy or Liability for ERIS:** The information contained in this report has been produced by ERIS Information Limited Partnership ("ERIS") using various sources of information, including information provided by Federal and Provincial government departments. The report applies only to the address and up to the date specified on the cover of this report, and any alterations or deviation from this description will require a new report. This report and the data contained herein does not purport to be and does not constitute a guarantee of the accuracy of the information contained herein and does not constitute a legal opinion nor medical advice. Although ERIS has endeavored to present you with information that is accurate, ERIS disclaims, any and all liability for any errors, omissions, or inaccuracies in such information and data, whether attributable to inadvertence, negligence or otherwise, and for any consequences arising therefrom. Liability on the part of ERIS is limited to the monetary value paid for this report.

**Trademark and Copyright:** You may not use the ERIS trademarks or attribute any work to ERIS other than as outlined above. This Service and Report (s) are protected by copyright owned by ERIS Information Limited Partnership. Copyright in data used in the Service or Report(s) (the "Data") is owned by ERIS or its licensors. The Service, Report(s) and Data may not be copied or reproduced in whole or in any substantial part without prior written consent of ERIS.

# Executive Summary

## **Property Information:**

**Project Property:** *Phase I ESA - 129 Main Street  
129 Main Street Ottawa ON K1S 5P4*

**Project No:** *P.O.60100/PE1071*

## **Coordinates:**

**Latitude:** *45.4106612*  
**Longitude:** *-75.6785938*  
**UTM Northing:** *5,028,795.25*  
**UTM Easting:** *446,899.87*  
**UTM Zone:** *18T*

**Elevation:** *223 FT  
67.91 M*

## **Order Information:**

**Order No:** *24050101121*  
**Date Requested:** *May 1, 2024*  
**Requested by:** *Paterson Group Inc.*  
**Report Type:** *Standard Report*

## **Historical/Products:**

## Executive Summary: Report Summary

<i>Database</i>	<i>Name</i>	<i>Searched</i>	<i>Project Property</i>	<i>Within 0.25 km</i>	<i>Total</i>
AAGR	<i>Abandoned Aggregate Inventory</i>	Y	0	0	0
AGR	<i>Aggregate Inventory</i>	Y	0	0	0
AMIS	<i>Abandoned Mine Information System</i>	Y	0	0	0
ANDR	<i>Anderson's Waste Disposal Sites</i>	Y	0	0	0
AST	<i>Aboveground Storage Tanks</i>	Y	0	0	0
AUWR	<i>Automobile Wrecking &amp; Supplies</i>	Y	0	0	0
BORE	<i>Borehole</i>	Y	0	1	1
CA	<i>Certificates of Approval</i>	Y	0	5	5
CDRY	<i>Dry Cleaning Facilities</i>	Y	0	1	1
CFOT	<i>Commercial Fuel Oil Tanks</i>	Y	0	0	0
CHEM	<i>Chemical Manufacturers and Distributors</i>	Y	0	0	0
CHM	<i>Chemical Register</i>	Y	0	0	0
CNG	<i>Compressed Natural Gas Stations</i>	Y	0	0	0
COAL	<i>Inventory of Coal Gasification Plants and Coal Tar Sites</i>	Y	0	0	0
CONV	<i>Compliance and Convictions</i>	Y	0	0	0
CPU	<i>Certificates of Property Use</i>	Y	0	0	0
DRL	<i>Drill Hole Database</i>	Y	0	0	0
DTNK	<i>Delisted Fuel Tanks</i>	Y	3	0	3
EASR	<i>Environmental Activity and Sector Registry</i>	Y	0	2	2
EBR	<i>Environmental Registry</i>	Y	0	0	0
ECA	<i>Environmental Compliance Approval</i>	Y	0	4	4
EEM	<i>Environmental Effects Monitoring</i>	Y	0	0	0
EHS	<i>ERIS Historical Searches</i>	Y	0	29	29
EIIS	<i>Environmental Issues Inventory System</i>	Y	0	0	0
EMHE	<i>Emergency Management Historical Event</i>	Y	0	0	0
EPAR	<i>Environmental Penalty Annual Report</i>	Y	0	0	0
EXP	<i>List of Expired Fuels Safety Facilities</i>	Y	6	0	6
FCON	<i>Federal Convictions</i>	Y	0	0	0
FCS	<i>Contaminated Sites on Federal Land</i>	Y	0	0	0
FOFT	<i>Fisheries &amp; Oceans Fuel Tanks</i>	Y	0	0	0
FRST	<i>Federal Identification Registry for Storage Tank Systems (FIRSTS)</i>	Y	0	0	0
FST	<i>Fuel Storage Tank</i>	Y	0	0	0
FSTH	<i>Fuel Storage Tank - Historic</i>	Y	0	0	0
GEN	<i>Ontario Regulation 347 Waste Generators Summary</i>	Y	1	90	91
GHG	<i>Greenhouse Gas Emissions from Large Facilities</i>	Y	0	0	0
HINC	<i>TSSA Historic Incidents</i>	Y	0	0	0
IAFT	<i>Indian &amp; Northern Affairs Fuel Tanks</i>	Y	0	0	0

<b>Database</b>	<b>Name</b>	<b>Searched</b>	<b>Project Property</b>	<b>Within 0.25 km</b>	<b>Total</b>
INC	<i>Fuel Oil Spills and Leaks</i>	Y	0	2	2
LIMO	<i>Landfill Inventory Management Ontario</i>	Y	0	0	0
MINE	<i>Canadian Mine Locations</i>	Y	0	0	0
MNR	<i>Mineral Occurrences</i>	Y	0	0	0
NATE	<i>National Analysis of Trends in Emergencies System (NATES)</i>	Y	0	0	0
NCPL	<i>Non-Compliance Reports</i>	Y	0	0	0
NDFT	<i>National Defense &amp; Canadian Forces Fuel Tanks</i>	Y	0	0	0
NDSP	<i>National Defense &amp; Canadian Forces Spills</i>	Y	0	0	0
NDWD	<i>National Defence &amp; Canadian Forces Waste Disposal Sites</i>	Y	0	0	0
NEBI	<i>National Energy Board Pipeline Incidents</i>	Y	0	0	0
NEBP	<i>National Energy Board Wells</i>	Y	0	0	0
NEES	<i>National Environmental Emergencies System (NEES)</i>	Y	0	0	0
NPCB	<i>National PCB Inventory</i>	Y	0	0	0
NPR2	<i>National Pollutant Release Inventory 1993-2020</i>	Y	0	0	0
NPRI	<i>National Pollutant Release Inventory - Historic</i>	Y	0	0	0
OGWE	<i>Oil and Gas Wells</i>	Y	0	0	0
OOGW	<i>Ontario Oil and Gas Wells</i>	Y	0	0	0
OPCB	<i>Inventory of PCB Storage Sites</i>	Y	0	0	0
ORD	<i>Orders</i>	Y	0	0	0
PAP	<i>Canadian Pulp and Paper</i>	Y	0	0	0
PCFT	<i>Parks Canada Fuel Storage Tanks</i>	Y	0	0	0
PES	<i>Pesticide Register</i>	Y	0	0	0
PFCH	<i>NPRI Reporters - PFAS Substances</i>	Y	0	0	0
PFHA	<i>Potential PFAS Handlers from NPRI</i>	Y	0	0	0
PINC	<i>Pipeline Incidents</i>	Y	0	5	5
PRT	<i>Private and Retail Fuel Storage Tanks</i>	Y	1	0	1
PTTW	<i>Permit to Take Water</i>	Y	0	1	1
REC	<i>Ontario Regulation 347 Waste Receivers Summary</i>	Y	0	0	0
RSC	<i>Record of Site Condition</i>	Y	1	3	4
RST	<i>Retail Fuel Storage Tanks</i>	Y	1	0	1
SCT	<i>Scott's Manufacturing Directory</i>	Y	0	0	0
SPL	<i>Ontario Spills</i>	Y	0	7	7
SRDS	<i>Wastewater Discharger Registration Database</i>	Y	0	0	0
TANK	<i>Anderson's Storage Tanks</i>	Y	0	0	0
TCFT	<i>Transport Canada Fuel Storage Tanks</i>	Y	0	0	0
VAR	<i>Variances for Abandonment of Underground Storage Tanks</i>	Y	0	0	0
WDS	<i>Waste Disposal Sites - MOE CA Inventory</i>	Y	0	0	0
WDSH	<i>Waste Disposal Sites - MOE 1991 Historical Approval Inventory</i>	Y	0	0	0
WWIS	<i>Water Well Information System</i>	Y	1	12	13



<i>Database</i>	<i>Name</i>	<i>Searched</i>	<i>Project Property</i>	<i>Within 0.25 km</i>	<i>Total</i>
		<hr/>			
		<b>Total:</b>	14	162	176

## Executive Summary: Site Report Summary - Project Property

<b>Map Key</b>	<b>DB</b>	<b>Company/Site Name</b>	<b>Address</b>	<b>Dir/Dist (m)</b>	<b>Elev diff (m)</b>	<b>Page Number</b>
<a href="#"><u>1</u></a>	PRT	MIKE GALAZKA SERVICE CENTRE LTD	129 MAIN ST OTTAWA ON K1S1B9	-/0.0	-0.73	<a href="#"><u>43</u></a>
<a href="#"><u>1</u></a>	RST	MIKE GALAZKA SERVICE CENTRE LTD	129 MAIN ST OTTAWA ON K1S1B9	-/0.0	-0.73	<a href="#"><u>43</u></a>
<a href="#"><u>1</u></a>	RSC	129 Main Street Properties Ltd.	129 MAIN ST ON OTTAWA ON	-/0.0	-0.73	<a href="#"><u>43</u></a>
<a href="#"><u>1</u></a>	WWIS		129 MAIN STREET OTTAWA ON  <b>Well ID:</b> 7045388	-/0.0	-0.73	<a href="#"><u>44</u></a>
<a href="#"><u>1</u></a>	GEN	petro canada	129 Main Street Ottawa ON K1S 1B9	-/0.0	-0.73	<a href="#"><u>47</u></a>
<a href="#"><u>1</u></a>	DTNK	MIKE GALAZKA SERVICE CENTRE LTD	129 MAIN ST OTTAWA ON K1S 1B9	-/0.0	-0.73	<a href="#"><u>47</u></a>
<a href="#"><u>1</u></a>	DTNK	MIKE GALAZKA SERVICE CENTRE LTD	129 MAIN ST OTTAWA ON	-/0.0	-0.73	<a href="#"><u>48</u></a>
<a href="#"><u>1</u></a>	DTNK	MIKE GALAZKA SERVICE CENTRE LTD	129 MAIN ST OTTAWA ON	-/0.0	-0.73	<a href="#"><u>48</u></a>
<a href="#"><u>1</u></a>	EXP	MIKE GALAZKA SERVICE CENTRE LTD	129 MAIN ST OTTAWA ON	-/0.0	-0.73	<a href="#"><u>49</u></a>

<i>Map Key</i>	<i>DB</i>	<i>Company/Site Name</i>	<i>Address</i>	<i>Dir/Dist (m)</i>	<i>Elev diff (m)</i>	<i>Page Number</i>
<a href="#">1</a>	EXP	MIKE GALAZKA SERVICE CENTRE LTD	129 MAIN ST OTTAWA ON	-/0.0	-0.73	<a href="#">49</a>
<a href="#">1</a>	EXP	MIKE GALAZKA SERVICE CENTRE LTD	129 MAIN ST OTTAWA ON	-/0.0	-0.73	<a href="#">49</a>
<a href="#">1</a>	EXP	MIKE GALAZKA SERVICE CENTRE LTD	129 MAIN ST OTTAWA ON	-/0.0	-0.73	<a href="#">50</a>
<a href="#">1</a>	EXP	MIKE GALAZKA SERVICE CENTRE LTD	129 MAIN ST OTTAWA ON	-/0.0	-0.73	<a href="#">50</a>
<a href="#">1</a>	EXP	MIKE GALAZKA SERVICE CENTRE LTD	129 MAIN ST OTTAWA ON	-/0.0	-0.73	<a href="#">50</a>

## Executive Summary: Site Report Summary - Surrounding Properties

Map Key	DB	Company/Site Name	Address	Dir/Dist (m)	Elev Diff (m)	Page Number
<a href="#">2</a>	WWIS		lot G con C ON <b>Well ID:</b> 7050784	W/3.0	0.00	<a href="#">50</a>
<a href="#">3</a>	GEN	Corporation of the City of Ottawa	Main Street at Springhurst Ave Ottawa ON K1S 1B9	SSW/30.7	0.00	<a href="#">52</a>
<a href="#">3</a>	GEN	Corporation of the City of Ottawa	Main Street at Springhurst Ave Ottawa ON K1S 1B9	SSW/30.7	0.00	<a href="#">52</a>
<a href="#">4</a>	CA	MICHAEL G. GALLAZKA	123 MAIN STREET (SWM) OTTAWA ON K1S 1B9	WNW/33.5	0.66	<a href="#">53</a>
<a href="#">4</a>	SPL	City of Ottawa	123 Main St, SB lane Ottawa ON	WNW/33.5	0.66	<a href="#">53</a>
<a href="#">5</a>	EASR	STRATA CONSTRUCTION CORP.	ON	SE/59.9	-1.03	<a href="#">54</a>
<a href="#">6</a>	CA	THE OTTAWA BOARD OF EDUCATION-PT.LTS.5-8	EVELYN AVE./MAIN ST. OTTAWA CITY ON	NW/87.9	0.94	<a href="#">54</a>
<a href="#">7</a>	BORE		ON	W/90.1	1.97	<a href="#">54</a>
<a href="#">8</a>	CA	Sherbrooke Urban Developments Ltd.	103 Main Street, 43 to 55 Evelyn Avenue Ottawa ON	NW/97.8	1.04	<a href="#">57</a>
<a href="#">8</a>	ECA	Sherbrooke Urban Developments Ltd.	103 Main Street, 43 to 55 Evelyn Avenue Ottawa ON K2H 7E9	NW/97.8	1.04	<a href="#">57</a>
<a href="#">9</a>	WWIS		ON <b>Well ID:</b> 7382684	E/103.2	-3.03	<a href="#">57</a>
<a href="#">10</a>	GEN	ROGERS CLEANERS	98 MAIN STREET STITTSTVILLE ON K1S 1C2	NW/104.0	1.04	<a href="#">58</a>

<b>Map Key</b>	<b>DB</b>	<b>Company/Site Name</b>	<b>Address</b>	<b>Dir/Dist (m)</b>	<b>Elev Diff (m)</b>	<b>Page Number</b>
<a href="#"><u>11</u></a>	GEN	OTTAWA R.C. SEPARATE SCHOOL BOARD	IMMACULATA HIGH SCHOOL 140 MAIN STREET OTTAWA ON K1S 5P4	W/109.4	1.97	<a href="#"><u>58</u></a>
<a href="#"><u>11</u></a>	GEN	OTTAWA-CARLETON CATHOLIC SCHOOL BOARD	IMMACULATA HIGH SCHOOL 140 MAIN STREET OTTAWA ON K1S 5P4	W/109.4	1.97	<a href="#"><u>59</u></a>
<a href="#"><u>11</u></a>	GEN	Ottawa-Carleton Catholic School Board	Immaculata High School 140 Main Street Ottawa ON K1S 5P4	W/109.4	1.97	<a href="#"><u>59</u></a>
<a href="#"><u>11</u></a>	GEN	Ottawa Catholic District School Board	Immaculata High School 140 Main Street Ottawa ON K1S 5P4	W/109.4	1.97	<a href="#"><u>60</u></a>
<a href="#"><u>11</u></a>	GEN	Ottawa Catholic District School Board	Immaculata High School 140 Main Street Ottawa ON K1S 5P4	W/109.4	1.97	<a href="#"><u>61</u></a>
<a href="#"><u>11</u></a>	GEN	Ottawa Catholic District School Board	Immaculata High School 140 Main Street Ottawa ON K1S 5P4	W/109.4	1.97	<a href="#"><u>61</u></a>
<a href="#"><u>11</u></a>	GEN	Ottawa Catholic District School Board	Immaculata High School 140 Main Street Ottawa ON K1S 5P4	W/109.4	1.97	<a href="#"><u>62</u></a>
<a href="#"><u>11</u></a>	GEN	Ottawa Catholic District School Board	Immaculata High School 140 Main Street Ottawa ON K1S 5P4	W/109.4	1.97	<a href="#"><u>63</u></a>
<a href="#"><u>11</u></a>	GEN	Ottawa Catholic District School Board	Immaculata High School 140 Main Street Ottawa ON	W/109.4	1.97	<a href="#"><u>64</u></a>
<a href="#"><u>11</u></a>	GEN	Ottawa Catholic District School Board	Immaculata High School 140 Main Street Ottawa ON K1S 5P4	W/109.4	1.97	<a href="#"><u>65</u></a>
<a href="#"><u>11</u></a>	GEN	Ottawa Catholic District School Board	Immaculata High School 140 Main Street Ottawa ON K1S 5P4	W/109.4	1.97	<a href="#"><u>65</u></a>
<a href="#"><u>11</u></a>	GEN	Ottawa Catholic District School Board	Immaculata High School 140 Main Street Ottawa ON K1S 5P4	W/109.4	1.97	<a href="#"><u>66</u></a>
<a href="#"><u>11</u></a>	GEN	Ottawa Catholic District School Board	Immaculata High School 140 Main Street Ottawa ON K1S 5P4	W/109.4	1.97	<a href="#"><u>67</u></a>

<b>Map Key</b>	<b>DB</b>	<b>Company/Site Name</b>	<b>Address</b>	<b>Dir/Dist (m)</b>	<b>Elev Diff (m)</b>	<b>Page Number</b>
<a href="#">11</a>	GEN	Ottawa Catholic District School Board	Immaculata High School 140 Main Street Ottawa ON K1S 5P4	W/109.4	1.97	<a href="#">68</a>
<a href="#">11</a>	GEN	Ottawa Catholic District School Board	Immaculata High School 140 Main Street Ottawa ON K1S 5P4	W/109.4	1.97	<a href="#">70</a>
<a href="#">11</a>	GEN	Ottawa Catholic District School Board	Immaculata High School 140 Main Street Ottawa ON K1S 5P4	W/109.4	1.97	<a href="#">71</a>
<a href="#">12</a>	EHS		164 Main Street Ottawa ON K1S 1C2	S/120.4	-0.95	<a href="#">73</a>
<a href="#">13</a>	GEN	LES MISSIONNAIRES OBLATS DE M.1.	175 RUE MAIN, EDIFICE DESCHATELETS OTTAWA ON K1S 1C3	SE/120.7	-1.95	<a href="#">73</a>
<a href="#">13</a>	GEN	LES MISSIONNAIRES OBLATS DE M.1.	175 RUE MAIN OTTAWA ON K1S 1C3	SE/120.7	-1.95	<a href="#">74</a>
<a href="#">13</a>	GEN	LES MISSIONNAIRES OBLATS DE M.1. 24-413	175 RUE MAIN, EDIFICE DESCHATELETS OTTAWA ON K1S 1C3	SE/120.7	-1.95	<a href="#">74</a>
<a href="#">13</a>	GEN	LES MISSIONNAIRES OBLATS DE M. I.	175 RUE MAIN OTTAWA ON K1S 1C3	SE/120.7	-1.95	<a href="#">74</a>
<a href="#">13</a>	GEN	LES MISSIONNAIRES OBLATS DE M. I.	EDIFICE DESCHATELETS 175 RUE MAIN OTTAWA ON K1S 1C3	SE/120.7	-1.95	<a href="#">75</a>
<a href="#">13</a>	EHS		175 Main St Ottawa ON K1S1C3	SE/120.7	-1.95	<a href="#">75</a>
<a href="#">13</a>	PTTW	175 Main Street Regional Inc.	175 Main Street Address: Lot: 28, Concession: 1, Geographic Township: OTTAWAY, Ottawa, City District Office: Ottawa GeoReference: Zone: 18, UTM Easting: 447255, UTM Northing: 5028510, , Site #: 5695-9XRKS9 CITY OF OTTAWA ON	SE/120.7	-1.95	<a href="#">75</a>
<a href="#">13</a>	RSC	GREYSTONE VILLAGE INC.	175 MAIN STREET ON Ottawa ON	SE/120.7	-1.95	<a href="#">76</a>

<b>Map Key</b>	<b>DB</b>	<b>Company/Site Name</b>	<b>Address</b>	<b>Dir/Dist (m)</b>	<b>Elev Diff (m)</b>	<b>Page Number</b>
<a href="#"><u>13</u></a>	RSC	GREYSTONE VILLAGE INC.	175 MAIN STREET ON Ottawa ON	SE/120.7	-1.95	<a href="#"><u>76</u></a>
<a href="#"><u>13</u></a>	EASR	GREYSTONE VILLAGE INC.	175 MAIN ST OTTAWA ON K1S 1C3	SE/120.7	-1.95	<a href="#"><u>77</u></a>
<a href="#"><u>13</u></a>	GEN	EQ Homes Development	175 Main Street Ottawa ON K1S 1C3	SE/120.7	-1.95	<a href="#"><u>77</u></a>
<a href="#"><u>13</u></a>	GEN	EQ Homes Development	175 Main Street Ottawa ON K1S 1C3	SE/120.7	-1.95	<a href="#"><u>77</u></a>
<a href="#"><u>13</u></a>	RSC	GREYSTONE VILLAGE INC.	175 MAIN STREET ON Ottawa ON	SE/120.7	-1.95	<a href="#"><u>78</u></a>
<a href="#"><u>13</u></a>	ECA	Greystone Village Inc.	175 Main St Ottawa ON K2C 0P9	SE/120.7	-1.95	<a href="#"><u>78</u></a>
<a href="#"><u>13</u></a>	ECA	Greystone Village Inc.	175 Main St Ottawa ON K2C 0P9	SE/120.7	-1.95	<a href="#"><u>79</u></a>
<a href="#"><u>13</u></a>	ECA	Greystone Village Inc.	175 Main St Ottawa ON K2C 0P9	SE/120.7	-1.95	<a href="#"><u>79</u></a>
<a href="#"><u>13</u></a>	GEN	Elite Environmental Group Inc	175 Main Street Ottawa ON K1S 1C4	SE/120.7	-1.95	<a href="#"><u>79</u></a>
<a href="#"><u>14</u></a>	SPL	PETRO-CANADA	15 OBLATT AVE. BEHIND SACRED HEART CONVENT TANK TRUCK (CARGO) OTTAWA CITY ON	E/131.7	-3.73	<a href="#"><u>80</u></a>
<a href="#"><u>14</u></a>	EHS		15 Oblats Ave Ottawa ON K1S 0E6	E/131.7	-3.73	<a href="#"><u>80</u></a>
<a href="#"><u>14</u></a>	EHS		15 Oblats Ave Ottawa ON K1S 0E6	E/131.7	-3.73	<a href="#"><u>81</u></a>
<a href="#"><u>14</u></a>	EHS		15 Oblats Ave Ottawa ON K1S 0E6	E/131.7	-3.73	<a href="#"><u>81</u></a>



<b>Map Key</b>	<b>DB</b>	<b>Company/Site Name</b>	<b>Address</b>	<b>Dir/Dist (m)</b>	<b>Elev Diff (m)</b>	<b>Page Number</b>
<a href="#"><u>14</u></a>	EHS		15 Oblats Ave Ottawa ON K1S 0E6	E/131.7	-3.73	<a href="#"><u>81</u></a>
<a href="#"><u>15</u></a>	EHS		15 Oblate Ave Ottawa ON K1S 0E6	E/135.5	-3.73	<a href="#"><u>81</u></a>
<a href="#"><u>15</u></a>	EHS		15 Oblate Ave Ottawa ON K1S 0E6	E/135.5	-3.73	<a href="#"><u>82</u></a>
<a href="#"><u>15</u></a>	EHS		15 Oblate Ave Ottawa ON K1S 0E6	E/135.5	-3.73	<a href="#"><u>82</u></a>
<a href="#"><u>15</u></a>	EHS		15 Oblate Ave Ottawa ON K1S 0E6	E/135.5	-3.73	<a href="#"><u>82</u></a>
<a href="#"><u>16</u></a>	PINC	OUTDOOR LIVING	87 SPRINGHURST AVE,,OTTAWA,ON, K1S 0E2,CA ON	ENE/135.9	-3.00	<a href="#"><u>82</u></a>
<a href="#"><u>16</u></a>	SPL		87 Springhurst Ave Ottawa ON	ENE/135.9	-3.00	<a href="#"><u>83</u></a>
<a href="#"><u>17</u></a>	SPL	PRIVATE OWNER	63 EVELYN MOTOR VEHICLE (OPERATING FLUID) OTTAWA CITY ON K1S 0C6	N/139.9	0.08	<a href="#"><u>83</u></a>
<a href="#"><u>17</u></a>	GEN	Ottawa-Carleton District School Board	63 Evelyn Avenue Ottawa ON K1S 0C6	N/139.9	0.08	<a href="#"><u>84</u></a>
<a href="#"><u>17</u></a>	GEN	Ottawa-Carleton District School Board	63 Evelyn Avenue Ottawa ON K1S 0C6	N/139.9	0.08	<a href="#"><u>85</u></a>
<a href="#"><u>17</u></a>	GEN	Ottawa-Carleton District School Board	63 Evelyn Avenue Ottawa ON K1S 0C6	N/139.9	0.08	<a href="#"><u>85</u></a>
<a href="#"><u>17</u></a>	GEN	Ottawa-Carleton District School Board	63 Evelyn Avenue Ottawa ON K1S 0C6	N/139.9	0.08	<a href="#"><u>86</u></a>
<a href="#"><u>17</u></a>	GEN	Ottawa-Carleton District School Board	63 Evelyn Avenue Ottawa ON	N/139.9	0.08	<a href="#"><u>86</u></a>

<b>Map Key</b>	<b>DB</b>	<b>Company/Site Name</b>	<b>Address</b>	<b>Dir/Dist (m)</b>	<b>Elev Diff (m)</b>	<b>Page Number</b>
<a href="#">17</a>	INC	OTTAWA - CARLETON DISTRICT SCHOOL BOARD	63 EVELYN AVE OTTAWA ON	N/139.9	0.08	<a href="#">87</a>
<a href="#">17</a>	GEN	Ottawa-Carleton District School Board	63 Evelyn Avenue Ottawa ON K1S 0C6	N/139.9	0.08	<a href="#">88</a>
<a href="#">17</a>	GEN	Ottawa-Carleton District School Board	63 Evelyn Avenue Ottawa ON K1S 0C6	N/139.9	0.08	<a href="#">88</a>
<a href="#">17</a>	GEN	Ottawa-Carleton District School Board	63 Evelyn Avenue Ottawa ON K1S 0C6	N/139.9	0.08	<a href="#">89</a>
<a href="#">17</a>	GEN	Ottawa-Carleton District School Board Health & Safety	63 Evelyn Avenue Ottawa ON K1S 0C6	N/139.9	0.08	<a href="#">90</a>
<a href="#">17</a>	GEN	Ottawa-Carleton District School Board Health & Safety	63 Evelyn Avenue Ottawa ON K1S 0C6	N/139.9	0.08	<a href="#">90</a>
<a href="#">17</a>	INC	OTTAWA - CARLETON DISTRICT SCHOOL BOARD	63 EVELYN AVE.,OTTAWA,ON,K1S 0C6, CA ON	N/139.9	0.08	<a href="#">91</a>
<a href="#">17</a>	GEN	Ottawa-Carleton District School Board Health & Safety	63 Evelyn Avenue Ottawa ON K1S 0C6	N/139.9	0.08	<a href="#">92</a>
<a href="#">17</a>	GEN	Ottawa-Carleton District School Board Health & Safety	63 Evelyn Avenue Ottawa ON K1S 0C6	N/139.9	0.08	<a href="#">93</a>
<a href="#">18</a>	EHS		172 Main Street Ottawa ON K1S 1C2	S/145.8	-2.13	<a href="#">94</a>
<a href="#">18</a>	EHS		172 Main Street Ottawa ON K1S 1C2	S/145.8	-2.13	<a href="#">94</a>
<a href="#">18</a>	EHS		172 Main Street Ottawa ON K1S 1C2	S/145.8	-2.13	<a href="#">94</a>
<a href="#">18</a>	EHS		172 Main Street Ottawa ON K1S 1C2	S/145.8	-2.13	<a href="#">94</a>

Map Key	DB	Company/Site Name	Address	Dir/Dist (m)	Elev Diff (m)	Page Number
<a href="#">19</a>	WWIS		ON <b>Well ID:</b> 7382685	E/145.8	-3.73	<a href="#">94</a>
<a href="#">20</a>	WWIS		ON <b>Well ID:</b> 7382686	E/150.3	-3.73	<a href="#">95</a>
<a href="#">21</a>	GEN	MAIN CLEANERS	89 MAIN STREET OTTAWA ON K1S 1B8	NNW/150.7	1.28	<a href="#">96</a>
<a href="#">21</a>	GEN	MAIN CLEANERS	89 MAIN STREET OTTAWA ON K1S 1B7	NNW/150.7	1.28	<a href="#">96</a>
<a href="#">21</a>	GEN	MAIN CLEANERS	89 MAIN STREET OTTAWA ON K1S 1B7	NNW/150.7	1.28	<a href="#">97</a>
<a href="#">21</a>	GEN	Main Cleaners Inc.	89 main Street Ottawa ON	NNW/150.7	1.28	<a href="#">97</a>
<a href="#">21</a>	GEN	Ali Gharibi	89 main Street Ottawa ON K1S 1B7	NNW/150.7	1.28	<a href="#">97</a>
<a href="#">21</a>	GEN	Ali Gharibi	89 main Street Ottawa ON K1S 1B7	NNW/150.7	1.28	<a href="#">98</a>
<a href="#">21</a>	GEN	Main Cleaners Inc.	89 main Street Ottawa ON K1S 1B7	NNW/150.7	1.28	<a href="#">98</a>
<a href="#">21</a>	CDRY	Main Cleaners	89 Main St. Ottawa ON K1S1B7	NNW/150.7	1.28	<a href="#">99</a>
<a href="#">22</a>	GEN	Siddiqur Rahman	44 Lees Avenue Ottawa ON K1S 0B9	N/164.8	0.66	<a href="#">100</a>
<a href="#">23</a>	GEN	Ottawa Catholic District School Board	20 Graham Street Ottawa ON K1S 0B7	WNW/168.2	3.03	<a href="#">101</a>
<a href="#">23</a>	GEN	Ottawa Catholic District School Board	20 Graham Street Ottawa ON K1S 0B7	WNW/168.2	3.03	<a href="#">101</a>

<b>Map Key</b>	<b>DB</b>	<b>Company/Site Name</b>	<b>Address</b>	<b>Dir/Dist (m)</b>	<b>Elev Diff (m)</b>	<b>Page Number</b>
<a href="#"><u>23</u></a>	GEN	Ottawa Catholic District School Board	20 Graham Street Ottawa ON K1S 0B7	WNW/168.2	3.03	<a href="#"><u>102</u></a>
<a href="#"><u>23</u></a>	GEN	Ottawa Catholic District School Board	20 Graham Street Ottawa ON K1S 0B7	WNW/168.2	3.03	<a href="#"><u>102</u></a>
<a href="#"><u>23</u></a>	GEN	Ottawa Catholic District School Board	20 Graham Street Ottawa ON K1S 0B7	WNW/168.2	3.03	<a href="#"><u>103</u></a>
<a href="#"><u>23</u></a>	GEN	Ottawa Catholic District School Board	20 Graham Street Ottawa ON	WNW/168.2	3.03	<a href="#"><u>103</u></a>
<a href="#"><u>23</u></a>	GEN	Ottawa Catholic District School Board	20 Graham Street Ottawa ON K1S0B7	WNW/168.2	3.03	<a href="#"><u>104</u></a>
<a href="#"><u>23</u></a>	GEN	Ottawa Catholic District School Board	20 Graham Street Ottawa ON K1S0B7	WNW/168.2	3.03	<a href="#"><u>104</u></a>
<a href="#"><u>23</u></a>	GEN	Ottawa Catholic District School Board	20 Graham Street Ottawa ON K1S0B7	WNW/168.2	3.03	<a href="#"><u>105</u></a>
<a href="#"><u>23</u></a>	GEN	Ottawa Catholic District School Board	20 Graham Street Ottawa ON K1S0B7	WNW/168.2	3.03	<a href="#"><u>105</u></a>
<a href="#"><u>23</u></a>	GEN	Ottawa Catholic District School Board	20 Graham Street Ottawa ON K1S0B7	WNW/168.2	3.03	<a href="#"><u>106</u></a>
<a href="#"><u>23</u></a>	GEN	Ottawa Catholic District School Board	20 Graham Street Ottawa ON K1S0B7	WNW/168.2	3.03	<a href="#"><u>107</u></a>
<a href="#"><u>23</u></a>	GEN	Ottawa Catholic District School Board	20 Graham Street Ottawa ON K1S0B7	WNW/168.2	3.03	<a href="#"><u>107</u></a>
<a href="#"><u>24</u></a>	SPL		198 Rosemere Avenue<UNOFFICIAL> Ottawa ON K1S 1A8	NE/174.1	-3.18	<a href="#"><u>108</u></a>
<a href="#"><u>25</u></a>	EHS		180 Main Street Ottawa ON K1S 1C2	S/178.8	-2.73	<a href="#"><u>109</u></a>

<b>Map Key</b>	<b>DB</b>	<b>Company/Site Name</b>	<b>Address</b>	<b>Dir/Dist (m)</b>	<b>Elev Diff (m)</b>	<b>Page Number</b>
<a href="#">25</a>	EHS		180 Main Street Ottawa ON K1S 1C2	S/178.8	-2.73	<a href="#">109</a>
<a href="#">25</a>	EHS		180 Main Street Ottawa ON K1S 1C2	S/178.8	-2.73	<a href="#">109</a>
<a href="#">25</a>	EHS		180 Main Street Ottawa ON K1S 1C2	S/178.8	-2.73	<a href="#">109</a>
<a href="#">26</a>	WWIS		31 GRAHAM AVENUE Ottawa ON <b>Well ID:</b> 7235380	NW/197.5	2.27	<a href="#">110</a>
<a href="#">26</a>	WWIS		31 GRAHAM AVENUE OTTAWA ON <b>Well ID:</b> 7266159	NW/197.5	2.27	<a href="#">113</a>
<a href="#">27</a>	PINC	PIPELINE HIT - 1"	83 MAIN STREET,,OTTAWA,ON,K1S 1B5, CA ON	NNW/200.7	2.00	<a href="#">116</a>
<a href="#">28</a>	WWIS		31 GRAHAM AVENUE Ottawa ON <b>Well ID:</b> 7235382	NW/204.1	2.27	<a href="#">116</a>
<a href="#">28</a>	WWIS		31 LARKIN AVENUE OTTAWA ON <b>Well ID:</b> 7266157	NW/204.1	2.27	<a href="#">120</a>
<a href="#">29</a>	GEN	CYBERMEDIX HEALTH (SEE & USE ON0246132)	194 MAIN STREET OTTAWA ON K1S 1C2	SSE/208.6	-3.00	<a href="#">122</a>
<a href="#">29</a>	GEN	CANADIAN MEDICAL LABORATORIES LIMITED	194 MAIN STREET, SUITE B2 OTTAWA ON K1S 1C3	SSE/208.6	-3.00	<a href="#">122</a>
<a href="#">29</a>	GEN	CANADIAN MEDICAL LABORATORIES LIMITED	194 MAIN STREET, STE. B2 OTTAWA ON K1S 1C2	SSE/208.6	-3.00	<a href="#">123</a>
<a href="#">29</a>	GEN	CANADIAN MEDICAL LABORATORIES LIMITED	194 MAIN STREET SUITE B-2 OTTAWA ON K1S 1C2	SSE/208.6	-3.00	<a href="#">123</a>
<a href="#">29</a>	GEN	CANADIAN (SEE & USE ON0245132)LIMITED	194 MAIN STREET SUITE B-2 OTTAWA ON K1S 1C2	SSE/208.6	-3.00	<a href="#">124</a>

<b>Map Key</b>	<b>DB</b>	<b>Company/Site Name</b>	<b>Address</b>	<b>Dir/Dist (m)</b>	<b>Elev Diff (m)</b>	<b>Page Number</b>
<a href="#"><u>29</u></a>	GEN	CML HEALTHCARE INC.	194 MAIN STREET, SUITE B2 OTTAWA ON	SSE/208.6	-3.00	<a href="#"><u>124</u></a>
<a href="#"><u>29</u></a>	GEN	CML HEALTHCARE INC.	194 MAIN STREET, SUITE B2 OTTAWA ON	SSE/208.6	-3.00	<a href="#"><u>124</u></a>
<a href="#"><u>29</u></a>	GEN	CML HEALTHCARE INC.	194 MAIN STREET, SUITE B2 OTTAWA ON	SSE/208.6	-3.00	<a href="#"><u>125</u></a>
<a href="#"><u>29</u></a>	GEN	CML HEALTHCARE INC.	194 MAIN STREET, SUITE B2 OTTAWA ON	SSE/208.6	-3.00	<a href="#"><u>125</u></a>
<a href="#"><u>30</u></a>	CA	OTTAWA CITY	EVELYN AVE./ROSEMERE AVE. OTTAWA CITY ON	NE/210.2	-2.34	<a href="#"><u>125</u></a>
<a href="#"><u>31</u></a>	WWIS		175 MAIN ST OTTAWA ON <b>Well ID: 7260373</b>	E/211.6	-4.95	<a href="#"><u>126</u></a>
<a href="#"><u>32</u></a>	PINC	PIPELINE HIT - 1/2"	45 LEES AVE.,OTTAWA,ON,K1S 0B8,CA ON	NNW/212.1	1.66	<a href="#"><u>129</u></a>
<a href="#"><u>33</u></a>	EHS		31 Graham Ave Ottawa ON K1S0B6	NW/215.2	3.00	<a href="#"><u>130</u></a>
<a href="#"><u>34</u></a>	PINC	UNIVERSITY OF TORONTO, SCARBOROUGH ATTN: FACILITIES MANAGEMENT	47 LEES AVE.,OTTAWA,ON,K1S 0B8,CA ON	N/215.3	1.66	<a href="#"><u>130</u></a>
<a href="#"><u>35</u></a>	PINC	PIPELINE HIT - 1/2"	66 LEES AVE.,OTTAWA,ON,K1S 0B9,CA ON	NNE/217.8	-0.07	<a href="#"><u>130</u></a>
<a href="#"><u>36</u></a>	CA	OTTAWA CITY	GRAHAM AVE./ECHO DR./MAIN ST. OTTAWA CITY ON	WNW/223.6	4.14	<a href="#"><u>131</u></a>
<a href="#"><u>37</u></a>	WWIS		31 GRAHAM AVENUE Ottawa ON <b>Well ID: 7235381</b>	NW/225.3	2.97	<a href="#"><u>131</u></a>
<a href="#"><u>37</u></a>	WWIS		31 GRAHAM AVENUE OTTAWA ON	NW/225.3	2.97	<a href="#"><u>135</u></a>

Map Key	DB	Company/Site Name	Address	Dir/Dist (m)	Elev Diff (m)	Page Number
			<b>Well ID:</b> 7266158			
<a href="#">38</a>	WWIS		ECHO DR. lot G con C Ottawa ON	W/229.1	2.36	<a href="#">137</a>
			<b>Well ID:</b> 7293174			
<a href="#">39</a>	GEN	UPI INC. 39-455	192 MAIN STREET PARKHILL ON K1S 1C2	SSE/231.2	-3.00	<a href="#">141</a>
<a href="#">39</a>	GEN	PICTON CLEANERS & TAILORS	192 MAIN STREET PICTON ON K1S 1C2	SSE/231.2	-3.00	<a href="#">141</a>
<a href="#">39</a>	GEN	NELSON MEDICAL PHARMACY	192 MAIN STREET OTTAWA ON K1S 1C2	SSE/231.2	-3.00	<a href="#">141</a>
<a href="#">39</a>	GEN	NELSON ME(SEE & USE ON2373707)	192 MAIN STREET OTTAWA ON K1S 1C2	SSE/231.2	-3.00	<a href="#">142</a>
<a href="#">39</a>	GEN	GUARDIAN MEDICAL PHARMACY	192 MAIN STREET OTTAWA ON K1S 1C2	SSE/231.2	-3.00	<a href="#">142</a>
<a href="#">39</a>	GEN	PICTON CLEANERS	192 MAIN STREET PICTON ON K1S 1C2	SSE/231.2	-3.00	<a href="#">142</a>
<a href="#">39</a>	GEN	PICTON CLEANERS	192 MAIN STREET PICTON ON	SSE/231.2	-3.00	<a href="#">143</a>
<a href="#">39</a>	GEN	PICTON CLEANERS	192 MAIN STREET PICTON ON	SSE/231.2	-3.00	<a href="#">143</a>
<a href="#">39</a>	GEN	PICTON CLEANERS	192 MAIN STREET PICTON ON	SSE/231.2	-3.00	<a href="#">143</a>
<a href="#">40</a>	SPL		41 Oblats Ave, Ottawa, ON OTTAWA ON	E/233.0	-6.03	<a href="#">144</a>
<a href="#">41</a>	EHS		65 Main St Ottawa ON K1S1B5	NNW/234.3	1.98	<a href="#">145</a>
<a href="#">42</a>	EHS		65 Main Street Ottawa ON K1S 1B5	NNW/235.6	1.97	<a href="#">145</a>

<i>Map Key</i>	<i>DB</i>	<i>Company/Site Name</i>	<i>Address</i>	<i>Dir/Dist (m)</i>	<i>Elev Diff (m)</i>	<i>Page Number</i>
<a href="#">42</a>	EHS		65 Main Street Ottawa ON K1S 1B5	NNW/235.6	1.97	<a href="#">145</a>
<a href="#">42</a>	EHS		65 Main Street Ottawa ON K1S 1B5	NNW/235.6	1.97	<a href="#">145</a>
<a href="#">42</a>	EHS		65 Main Street Ottawa ON K1S 1B5	NNW/235.6	1.97	<a href="#">145</a>
<a href="#">43</a>	GEN	Phat Moose Cycles Inc.	98 Hawthorne Ave. Ottawa ON K1S 0B1	NW/242.9	3.01	<a href="#">146</a>
<a href="#">43</a>	GEN	Phat Moose Cycles Inc.	98 Hawthorne Ave. Ottawa ON K1S 0B1	NW/242.9	3.01	<a href="#">146</a>
<a href="#">43</a>	GEN	Phat Moose Cycles Inc.	98 Hawthorne Ave. Ottawa ON K1S 0B1	NW/242.9	3.01	<a href="#">146</a>
<a href="#">43</a>	GEN	Phat Moose Cycles Inc.	98 Hawthorne Ave. Ottawa ON K1S 0B1	NW/242.9	3.01	<a href="#">147</a>
<a href="#">43</a>	GEN	Phat Moose Cycles Inc.	98 Hawthorne Ave. Ottawa ON	NW/242.9	3.01	<a href="#">147</a>
<a href="#">43</a>	GEN	Phat Moose Cycles Inc.	98 Hawthorne Ave. Ottawa ON K1S 0B1	NW/242.9	3.01	<a href="#">148</a>
<a href="#">43</a>	GEN	Phat Moose Cycles Inc.	98 Hawthorne Ave. Ottawa ON K1S 0B1	NW/242.9	3.01	<a href="#">148</a>
<a href="#">43</a>	GEN	Phat Moose Cycles Inc.	98 Hawthorne Ave. Ottawa ON K1S 0B1	NW/242.9	3.01	<a href="#">148</a>
<a href="#">43</a>	GEN	Phat Moose Cycles Inc.	98 Hawthorne Ave. Ottawa ON K1S 0B1	NW/242.9	3.01	<a href="#">149</a>
<a href="#">43</a>	GEN	Phat Moose Cycles Inc.	98 Hawthorne Ave. Ottawa ON K1S 0B1	NW/242.9	3.01	<a href="#">149</a>



<i>Map Key</i>	<i>DB</i>	<i>Company/Site Name</i>	<i>Address</i>	<i>Dir/Dist (m)</i>	<i>Elev Diff (m)</i>	<i>Page Number</i>
<a href="#"><u>43</u></a>	GEN	Phat Moose Cycles Inc.	98 Hawthorne Ave. Ottawa ON K1S 0B1	NW/242.9	3.01	<a href="#"><u>150</u></a>
<a href="#"><u>43</u></a>	GEN	Phat Moose Cycles Inc.	98 Hawthorne Ave. Ottawa ON K1S 0B1	NW/242.9	3.01	<a href="#"><u>150</u></a>
<a href="#"><u>44</u></a>	EHS		175 Main St Ottawa ON K1S	ESE/243.5	-6.12	<a href="#"><u>150</u></a>
<a href="#"><u>44</u></a>	EHS		175 Main St Ottawa ON K1S	ESE/243.5	-6.12	<a href="#"><u>151</u></a>
<a href="#"><u>44</u></a>	EHS		175 Main St Ottawa ON K1S	ESE/243.5	-6.12	<a href="#"><u>151</u></a>
<a href="#"><u>44</u></a>	EHS		175 Main St Ottawa ON K1S	ESE/243.5	-6.12	<a href="#"><u>151</u></a>
<a href="#"><u>45</u></a>	SPL	City of Ottawa	117 Springhurst Ave Ottawa ON K1S 0E3	ENE/245.1	-6.06	<a href="#"><u>151</u></a>
<a href="#"><u>46</u></a>	EHS		221 Echo Drive Ottawa ON K1S 1N1	W/248.7	2.37	<a href="#"><u>152</u></a>

# Executive Summary: Summary By Data Source

## **BORE** - Borehole

A search of the BORE database, dated 1875-Jul 2018 has found that there are 1 BORE site(s) within approximately 0.25 kilometers of the project property.

<b><u>Equal/Higher Elevation</u></b>	<b><u>Address</u></b>	<b><u>Direction</u></b>	<b><u>Distance (m)</u></b>	<b><u>Map Key</u></b>
	ON	W	90.13	<a href="#"><u>7</u></a>

## **CA** - Certificates of Approval

A search of the CA database, dated 1985-Oct 30, 2011\* has found that there are 5 CA site(s) within approximately 0.25 kilometers of the project property.

<b><u>Equal/Higher Elevation</u></b>	<b><u>Address</u></b>	<b><u>Direction</u></b>	<b><u>Distance (m)</u></b>	<b><u>Map Key</u></b>
MICHAEL G. GALLAZKA	123 MAIN STREET (SWM) OTTAWA ON K1S 1B9	WNW	33.52	<a href="#"><u>4</u></a>
THE OTTAWA BOARD OF EDUCATION-PT.LTS.5-8	EVELYN AVE./MAIN ST. OTTAWA CITY ON	NW	87.94	<a href="#"><u>6</u></a>
Sherbrooke Urban Developments Ltd.	103 Main Street, 43 to 55 Evelyn Avenue Ottawa ON	NW	97.81	<a href="#"><u>8</u></a>
OTTAWA CITY	GRAHAM AVE./ECHO DR./MAIN ST. OTTAWA CITY ON	WNW	223.55	<a href="#"><u>36</u></a>

<b><u>Lower Elevation</u></b>	<b><u>Address</u></b>	<b><u>Direction</u></b>	<b><u>Distance (m)</u></b>	<b><u>Map Key</u></b>
OTTAWA CITY	EVELYN AVE./ROSEMERE AVE. OTTAWA CITY ON	NE	210.17	<a href="#"><u>30</u></a>

## **CDRY** - Dry Cleaning Facilities

A search of the CDRY database, dated Jan 2004-Dec 2022 has found that there are 1 CDRY site(s) within approximately 0.25 kilometers of the project property.

<u>Equal/Higher Elevation</u>	<u>Address</u>	<u>Direction</u>	<u>Distance (m)</u>	<u>Map Key</u>
Main Cleaners	89 Main St. Ottawa ON K1S1B7	NNW	150.69	<a href="#"><u>21</u></a>

### **DTNK - Delisted Fuel Tanks**

A search of the DTNK database, dated Oct 2023 has found that there are 3 DTNK site(s) within approximately 0.25 kilometers of the project property.

<u>Lower Elevation</u>	<u>Address</u>	<u>Direction</u>	<u>Distance (m)</u>	<u>Map Key</u>
MIKE GALAZKA SERVICE CENTRE LTD	129 MAIN ST OTTAWA ON	-	0.00	<a href="#"><u>1</u></a>
MIKE GALAZKA SERVICE CENTRE LTD	129 MAIN ST OTTAWA ON	-	0.00	<a href="#"><u>1</u></a>
MIKE GALAZKA SERVICE CENTRE LTD	129 MAIN ST OTTAWA ON K1S 1B9	-	0.00	<a href="#"><u>1</u></a>

### **EASR - Environmental Activity and Sector Registry**

A search of the EASR database, dated Oct 2011-Feb 29, 2024 has found that there are 2 EASR site(s) within approximately 0.25 kilometers of the project property.

<u>Lower Elevation</u>	<u>Address</u>	<u>Direction</u>	<u>Distance (m)</u>	<u>Map Key</u>
STRATA CONSTRUCTION CORP.	ON	SE	59.90	<a href="#"><u>5</u></a>
GREYSTONE VILLAGE INC.	175 MAIN ST OTTAWA ON K1S 1C3	SE	120.69	<a href="#"><u>13</u></a>

### **ECA - Environmental Compliance Approval**

A search of the ECA database, dated Oct 2011-Feb 29, 2024 has found that there are 4 ECA site(s) within approximately 0.25 kilometers of the project property.

<u>Equal/Higher Elevation</u>	<u>Address</u>	<u>Direction</u>	<u>Distance (m)</u>	<u>Map Key</u>
Sherbrooke Urban Developments Ltd.	103 Main Street, 43 to 55 Evelyn Avenue Ottawa ON K2H 7E9	NW	97.81	<a href="#"><u>8</u></a>

<b><u>Lower Elevation</u></b>	<b><u>Address</u></b>	<b><u>Direction</u></b>	<b><u>Distance (m)</u></b>	<b><u>Map Key</u></b>
Greystone Village Inc.	175 Main St Ottawa ON K2C 0P9	SE	120.69	<a href="#"><u>13</u></a>
Greystone Village Inc.	175 Main St Ottawa ON K2C 0P9	SE	120.69	<a href="#"><u>13</u></a>
Greystone Village Inc.	175 Main St Ottawa ON K2C 0P9	SE	120.69	<a href="#"><u>13</u></a>

### **EHS - ERIS Historical Searches**

A search of the EHS database, dated 1999-Dec 31, 2023 has found that there are 29 EHS site(s) within approximately 0.25 kilometers of the project property.

<b><u>Equal/Higher Elevation</u></b>	<b><u>Address</u></b>	<b><u>Direction</u></b>	<b><u>Distance (m)</u></b>	<b><u>Map Key</u></b>
	31 Graham Ave Ottawa ON K1S0B6	NW	215.21	<a href="#"><u>33</u></a>
	65 Main St Ottawa ON K1S1B5	NNW	234.34	<a href="#"><u>41</u></a>
	65 Main Street Ottawa ON K1S 1B5	NNW	235.59	<a href="#"><u>42</u></a>
	65 Main Street Ottawa ON K1S 1B5	NNW	235.59	<a href="#"><u>42</u></a>
	65 Main Street Ottawa ON K1S 1B5	NNW	235.59	<a href="#"><u>42</u></a>
	65 Main Street Ottawa ON K1S 1B5	NNW	235.59	<a href="#"><u>42</u></a>
	221 Echo Drive Ottawa ON K1S 1N1	W	248.67	<a href="#"><u>46</u></a>

<b><u>Lower Elevation</u></b>	<b><u>Address</u></b>	<b><u>Direction</u></b>	<b><u>Distance (m)</u></b>	<b><u>Map Key</u></b>
	164 Main Street Ottawa ON K1S 1C2	S	120.43	<a href="#"><u>12</u></a>
	175 Main St Ottawa ON K1S1C3	SE	120.69	<a href="#"><u>13</u></a>
	15 Oblats Ave Ottawa ON K1S 0E6	E	131.73	<a href="#"><u>14</u></a>
	15 Oblats Ave Ottawa ON K1S 0E6	E	131.73	<a href="#"><u>14</u></a>
	15 Oblats Ave Ottawa ON K1S 0E6	E	131.73	<a href="#"><u>14</u></a>
	15 Oblats Ave Ottawa ON K1S 0E6	E	131.73	<a href="#"><u>14</u></a>
	15 Oblate Ave Ottawa ON K1S 0E6	E	135.47	<a href="#"><u>15</u></a>
	15 Oblate Ave Ottawa ON K1S 0E6	E	135.47	<a href="#"><u>15</u></a>
	15 Oblate Ave Ottawa ON K1S 0E6	E	135.47	<a href="#"><u>15</u></a>
	15 Oblate Ave Ottawa ON K1S 0E6	E	135.47	<a href="#"><u>15</u></a>
	172 Main Street Ottawa ON K1S 1C2	S	145.77	<a href="#"><u>18</u></a>
	172 Main Street Ottawa ON K1S 1C2	S	145.77	<a href="#"><u>18</u></a>

172 Main Street Ottawa ON K1S 1C2	S	145.77	<a href="#">18</a>
172 Main Street Ottawa ON K1S 1C2	S	145.77	<a href="#">18</a>
180 Main Street Ottawa ON K1S 1C2	S	178.84	<a href="#">25</a>
180 Main Street Ottawa ON K1S 1C2	S	178.84	<a href="#">25</a>
180 Main Street Ottawa ON K1S 1C2	S	178.84	<a href="#">25</a>
180 Main Street Ottawa ON K1S 1C2	S	178.84	<a href="#">25</a>
175 Main St Ottawa ON K1S	ESE	243.52	<a href="#">44</a>
175 Main St Ottawa ON K1S	ESE	243.52	<a href="#">44</a>
175 Main St Ottawa ON K1S	ESE	243.52	<a href="#">44</a>
175 Main St Ottawa ON K1S	ESE	243.52	<a href="#">44</a>

### **EXP - List of Expired Fuels Safety Facilities**

A search of the EXP database, dated Oct 2023 has found that there are 6 EXP site(s) within approximately 0.25 kilometers of the project property.

<b><u>Lower Elevation</u></b>	<b><u>Address</u></b>	<b><u>Direction</u></b>	<b><u>Distance (m)</u></b>	<b><u>Map Key</u></b>
MIKE GALAZKA SERVICE CENTRE LTD	129 MAIN ST OTTAWA ON	-	0.00	<a href="#">1</a>

MIKE GALAZKA SERVICE CENTRE LTD	129 MAIN ST OTTAWA ON	-	0.00	<a href="#">1</a>
MIKE GALAZKA SERVICE CENTRE LTD	129 MAIN ST OTTAWA ON	-	0.00	<a href="#">1</a>
MIKE GALAZKA SERVICE CENTRE LTD	129 MAIN ST OTTAWA ON	-	0.00	<a href="#">1</a>
MIKE GALAZKA SERVICE CENTRE LTD	129 MAIN ST OTTAWA ON	-	0.00	<a href="#">1</a>
MIKE GALAZKA SERVICE CENTRE LTD	129 MAIN ST OTTAWA ON	-	0.00	<a href="#">1</a>

### **GEN - Ontario Regulation 347 Waste Generators Summary**

A search of the GEN database, dated 1986-Oct 31, 2022 has found that there are 91 GEN site(s) within approximately 0.25 kilometers of the project property.

<b><u>Equal/Higher Elevation</u></b>	<b><u>Address</u></b>	<b><u>Direction</u></b>	<b><u>Distance (m)</u></b>	<b><u>Map Key</u></b>
Corporation of the City of Ottawa	Main Street at Springhurst Ave Ottawa ON K1S 1B9	SSW	30.68	<a href="#">3</a>
Corporation of the City of Ottawa	Main Street at Springhurst Ave Ottawa ON K1S 1B9	SSW	30.68	<a href="#">3</a>
ROGERS CLEANERS	98 MAIN STREET STITTSVILLE ON K1S 1C2	NW	104.02	<a href="#">10</a>
OTTAWA R.C. SEPARATE SCHOOL BOARD	IMMACULATA HIGH SCHOOL 140 MAIN STREET OTTAWA ON K1S 5P4	W	109.35	<a href="#">11</a>
OTTAWA-CARLETON CATHOLIC SCHOOL BOARD	IMMACULATA HIGH SCHOOL 140 MAIN STREET OTTAWA ON K1S 5P4	W	109.35	<a href="#">11</a>

<b><u>Equal/Higher Elevation</u></b>	<b><u>Address</u></b>	<b><u>Direction</u></b>	<b><u>Distance (m)</u></b>	<b><u>Map Key</u></b>
Ottawa-Carleton Catholic School Board	Immaculata High School 140 Main Street Ottawa ON K1S 5P4	W	109.35	<a href="#"><u>11</u></a>
Ottawa Catholic District School Board	Immaculata High School 140 Main Street Ottawa ON K1S 5P4	W	109.35	<a href="#"><u>11</u></a>
Ottawa Catholic District School Board	Immaculata High School 140 Main Street Ottawa ON K1S 5P4	W	109.35	<a href="#"><u>11</u></a>
Ottawa Catholic District School Board	Immaculata High School 140 Main Street Ottawa ON K1S 5P4	W	109.35	<a href="#"><u>11</u></a>
Ottawa Catholic District School Board	Immaculata High School 140 Main Street Ottawa ON K1S 5P4	W	109.35	<a href="#"><u>11</u></a>
Ottawa Catholic District School Board	Immaculata High School 140 Main Street Ottawa ON K1S 5P4	W	109.35	<a href="#"><u>11</u></a>
Ottawa Catholic District School Board	Immaculata High School 140 Main Street Ottawa ON	W	109.35	<a href="#"><u>11</u></a>
Ottawa Catholic District School Board	Immaculata High School 140 Main Street Ottawa ON K1S 5P4	W	109.35	<a href="#"><u>11</u></a>
Ottawa Catholic District School Board	Immaculata High School 140 Main Street Ottawa ON K1S 5P4	W	109.35	<a href="#"><u>11</u></a>
Ottawa Catholic District School Board	Immaculata High School 140 Main Street Ottawa ON K1S 5P4	W	109.35	<a href="#"><u>11</u></a>
Ottawa Catholic District School Board	Immaculata High School 140 Main Street Ottawa ON K1S 5P4	W	109.35	<a href="#"><u>11</u></a>



<b><u>Equal/Higher Elevation</u></b>	<b><u>Address</u></b>	<b><u>Direction</u></b>	<b><u>Distance (m)</u></b>	<b><u>Map Key</u></b>
Ottawa Catholic District School Board	Immaculata High School 140 Main Street Ottawa ON K1S 5P4	W	109.35	<a href="#"><u>11</u></a>
Ottawa Catholic District School Board	Immaculata High School 140 Main Street Ottawa ON K1S 5P4	W	109.35	<a href="#"><u>11</u></a>
Ottawa-Carleton District School Board	63 Evelyn Avenue Ottawa ON K1S 0C6	N	139.89	<a href="#"><u>17</u></a>
Ottawa-Carleton District School Board	63 Evelyn Avenue Ottawa ON K1S 0C6	N	139.89	<a href="#"><u>17</u></a>
Ottawa-Carleton District School Board	63 Evelyn Avenue Ottawa ON K1S 0C6	N	139.89	<a href="#"><u>17</u></a>
Ottawa-Carleton District School Board	63 Evelyn Avenue Ottawa ON K1S 0C6	N	139.89	<a href="#"><u>17</u></a>
Ottawa-Carleton District School Board	63 Evelyn Avenue Ottawa ON	N	139.89	<a href="#"><u>17</u></a>
Ottawa-Carleton District School Board	63 Evelyn Avenue Ottawa ON K1S 0C6	N	139.89	<a href="#"><u>17</u></a>
Ottawa-Carleton District School Board	63 Evelyn Avenue Ottawa ON K1S 0C6	N	139.89	<a href="#"><u>17</u></a>
Ottawa-Carleton District School Board	63 Evelyn Avenue Ottawa ON K1S 0C6	N	139.89	<a href="#"><u>17</u></a>
Ottawa-Carleton District School Board Health & Safety	63 Evelyn Avenue Ottawa ON K1S 0C6	N	139.89	<a href="#"><u>17</u></a>

<b><u>Equal/Higher Elevation</u></b>	<b><u>Address</u></b>	<b><u>Direction</u></b>	<b><u>Distance (m)</u></b>	<b><u>Map Key</u></b>
Ottawa-Carleton District School Board Health & Safety	63 Evelyn Avenue Ottawa ON K1S 0C6	N	139.89	<a href="#"><u>17</u></a>
Ottawa-Carleton District School Board Health & Safety	63 Evelyn Avenue Ottawa ON K1S 0C6	N	139.89	<a href="#"><u>17</u></a>
Ottawa-Carleton District School Board Health & Safety	63 Evelyn Avenue Ottawa ON K1S 0C6	N	139.89	<a href="#"><u>17</u></a>
MAIN CLEANERS	89 MAIN STREET OTTAWA ON K1S 1B8	NNW	150.69	<a href="#"><u>21</u></a>
MAIN CLEANERS	89 MAIN STREET OTTAWA ON K1S 1B7	NNW	150.69	<a href="#"><u>21</u></a>
MAIN CLEANERS	89 MAIN STREET OTTAWA ON K1S 1B7	NNW	150.69	<a href="#"><u>21</u></a>
Main Cleaners Inc.	89 main Street Ottawa ON	NNW	150.69	<a href="#"><u>21</u></a>
Ali Gharibi	89 main Street Ottawa ON K1S 1B7	NNW	150.69	<a href="#"><u>21</u></a>
Ali Gharibi	89 main Street Ottawa ON K1S 1B7	NNW	150.69	<a href="#"><u>21</u></a>
Main Cleaners Inc.	89 main Street Ottawa ON K1S 1B7	NNW	150.69	<a href="#"><u>21</u></a>
Siddiqur Rahman	44 Lees Avenue Ottawa ON K1S 0B9	N	164.80	<a href="#"><u>22</u></a>
Ottawa Catholic District School Board	20 Graham Street Ottawa ON K1S 0B7	WNW	168.17	<a href="#"><u>23</u></a>

<b><u>Equal/Higher Elevation</u></b>	<b><u>Address</u></b>	<b><u>Direction</u></b>	<b><u>Distance (m)</u></b>	<b><u>Map Key</u></b>
Ottawa Catholic District School Board	20 Graham Street Ottawa ON K1S 0B7	WNW	168.17	<a href="#"><u>23</u></a>
Ottawa Catholic District School Board	20 Graham Street Ottawa ON K1S 0B7	WNW	168.17	<a href="#"><u>23</u></a>
Ottawa Catholic District School Board	20 Graham Street Ottawa ON K1S 0B7	WNW	168.17	<a href="#"><u>23</u></a>
Ottawa Catholic District School Board	20 Graham Street Ottawa ON K1S 0B7	WNW	168.17	<a href="#"><u>23</u></a>
Ottawa Catholic District School Board	20 Graham Street Ottawa ON	WNW	168.17	<a href="#"><u>23</u></a>
Ottawa Catholic District School Board	20 Graham Street Ottawa ON K1S0B7	WNW	168.17	<a href="#"><u>23</u></a>
Ottawa Catholic District School Board	20 Graham Street Ottawa ON K1S0B7	WNW	168.17	<a href="#"><u>23</u></a>
Ottawa Catholic District School Board	20 Graham Street Ottawa ON K1S0B7	WNW	168.17	<a href="#"><u>23</u></a>
Ottawa Catholic District School Board	20 Graham Street Ottawa ON K1S0B7	WNW	168.17	<a href="#"><u>23</u></a>
Ottawa Catholic District School Board	20 Graham Street Ottawa ON K1S0B7	WNW	168.17	<a href="#"><u>23</u></a>
Ottawa Catholic District School Board	20 Graham Street Ottawa ON K1S0B7	WNW	168.17	<a href="#"><u>23</u></a>
Ottawa Catholic District School Board	20 Graham Street Ottawa ON K1S0B7	WNW	168.17	<a href="#"><u>23</u></a>

<b><u>Equal/Higher Elevation</u></b>	<b><u>Address</u></b>	<b><u>Direction</u></b>	<b><u>Distance (m)</u></b>	<b><u>Map Key</u></b>
Ottawa Catholic District School Board	20 Graham Street Ottawa ON K1S0B7	WNW	168.17	<a href="#"><u>23</u></a>
Phat Moose Cycles Inc.	98 Hawthorne Ave. Ottawa ON K1S 0B1	NW	242.88	<a href="#"><u>43</u></a>
Phat Moose Cycles Inc.	98 Hawthorne Ave. Ottawa ON K1S 0B1	NW	242.88	<a href="#"><u>43</u></a>
Phat Moose Cycles Inc.	98 Hawthorne Ave. Ottawa ON K1S 0B1	NW	242.88	<a href="#"><u>43</u></a>
Phat Moose Cycles Inc.	98 Hawthorne Ave. Ottawa ON K1S 0B1	NW	242.88	<a href="#"><u>43</u></a>
Phat Moose Cycles Inc.	98 Hawthorne Ave. Ottawa ON	NW	242.88	<a href="#"><u>43</u></a>
Phat Moose Cycles Inc.	98 Hawthorne Ave. Ottawa ON K1S 0B1	NW	242.88	<a href="#"><u>43</u></a>
Phat Moose Cycles Inc.	98 Hawthorne Ave. Ottawa ON K1S 0B1	NW	242.88	<a href="#"><u>43</u></a>
Phat Moose Cycles Inc.	98 Hawthorne Ave. Ottawa ON K1S 0B1	NW	242.88	<a href="#"><u>43</u></a>
Phat Moose Cycles Inc.	98 Hawthorne Ave. Ottawa ON K1S 0B1	NW	242.88	<a href="#"><u>43</u></a>
Phat Moose Cycles Inc.	98 Hawthorne Ave. Ottawa ON K1S 0B1	NW	242.88	<a href="#"><u>43</u></a>
Phat Moose Cycles Inc.	98 Hawthorne Ave. Ottawa ON K1S 0B1	NW	242.88	<a href="#"><u>43</u></a>
Phat Moose Cycles Inc.	98 Hawthorne Ave. Ottawa ON K1S 0B1	NW	242.88	<a href="#"><u>43</u></a>
Phat Moose Cycles Inc.	98 Hawthorne Ave. Ottawa ON K1S 0B1	NW	242.88	<a href="#"><u>43</u></a>

<b><u>Equal/Higher Elevation</u></b>	<b><u>Address</u></b>	<b><u>Direction</u></b>	<b><u>Distance (m)</u></b>	<b><u>Map Key</u></b>
Phat Moose Cycles Inc.	98 Hawthorne Ave. Ottawa ON K1S 0B1	NW	242.88	<a href="#"><u>43</u></a>
<b><u>Lower Elevation</u></b>	<b><u>Address</u></b>	<b><u>Direction</u></b>	<b><u>Distance (m)</u></b>	<b><u>Map Key</u></b>
petro canada	129 Main Street Ottawa ON K1S 1B9	-	0.00	<a href="#"><u>1</u></a>
Elite Environmental Group Inc	175 Main Street Ottawa ON K1S 1C4	SE	120.69	<a href="#"><u>13</u></a>
LES MISSIONNAIRES OBLATS DE M.1.	175 RUE MAIN, EDIFICE DESCHATELETS OTTAWA ON K1S 1C3	SE	120.69	<a href="#"><u>13</u></a>
LES MISSIONNAIRES OBLATS DE M.1.	175 RUE MAIN OTTAWA ON K1S 1C3	SE	120.69	<a href="#"><u>13</u></a>
LES MISSIONNAIRES OBLATS DE M.1. 24-413	175 RUE MAIN, EDIFICE DESCHATELETS OTTAWA ON K1S 1C3	SE	120.69	<a href="#"><u>13</u></a>
LES MISSIONNAIRES OBLATS DE M. I.	175 RUE MAIN OTTAWA ON K1S 1C3	SE	120.69	<a href="#"><u>13</u></a>
LES MISSIONNAIRES OBLATS DE M. I.	EDIFICE DESCHATELETS 175 RUE MAIN OTTAWA ON K1S 1C3	SE	120.69	<a href="#"><u>13</u></a>
EQ Homes Development	175 Main Street Ottawa ON K1S 1C3	SE	120.69	<a href="#"><u>13</u></a>
EQ Homes Development	175 Main Street Ottawa ON K1S 1C3	SE	120.69	<a href="#"><u>13</u></a>
CYBERMEDIX HEALTH (SEE & USE ON0246132)	194 MAIN STREET OTTAWA ON K1S 1C2	SSE	208.65	<a href="#"><u>29</u></a>

CANADIAN MEDICAL LABORATORIES LIMITED	194 MAIN STREET, SUITE B2 OTTAWA ON K1S 1C3	SSE	208.65	<a href="#">29</a>
CANADIAN MEDICAL LABORATORIES LIMITED	194 MAIN STREET, STE. B2 OTTAWA ON K1S 1C2	SSE	208.65	<a href="#">29</a>
CANADIAN MEDICAL LABORATORIES LIMITED	194 MAIN STREET SUITE B-2 OTTAWA ON K1S 1C2	SSE	208.65	<a href="#">29</a>
CANADIAN (SEE & USE ON0245132)LIMITED	194 MAIN STREET SUITE B-2 OTTAWA ON K1S 1C2	SSE	208.65	<a href="#">29</a>
CML HEALTHCARE INC.	194 MAIN STREET, SUITE B2 OTTAWA ON	SSE	208.65	<a href="#">29</a>
CML HEALTHCARE INC.	194 MAIN STREET, SUITE B2 OTTAWA ON	SSE	208.65	<a href="#">29</a>
CML HEALTHCARE INC.	194 MAIN STREET, SUITE B2 OTTAWA ON	SSE	208.65	<a href="#">29</a>
CML HEALTHCARE INC.	194 MAIN STREET, SUITE B2 OTTAWA ON	SSE	208.65	<a href="#">29</a>
UPI INC. 39-455	192 MAIN STREET PARKHILL ON K1S 1C2	SSE	231.18	<a href="#">39</a>
PICTON CLEANERS & TAILORS	192 MAIN STREET PICTON ON K1S 1C2	SSE	231.18	<a href="#">39</a>
NELSON MEDICAL PHARMACY	192 MAIN STREET OTTAWA ON K1S 1C2	SSE	231.18	<a href="#">39</a>
NELSON ME(SEE & USE ON2373707)	192 MAIN STREET OTTAWA ON K1S 1C2	SSE	231.18	<a href="#">39</a>

GUARDIAN MEDICAL PHARMACY	192 MAIN STREET OTTAWA ON K1S 1C2	SSE	231.18	<a href="#">39</a>
PICTON CLEANERS	192 MAIN STREET PICTON ON K1S 1C2	SSE	231.18	<a href="#">39</a>
PICTON CLEANERS	192 MAIN STREET PICTON ON	SSE	231.18	<a href="#">39</a>
PICTON CLEANERS	192 MAIN STREET PICTON ON	SSE	231.18	<a href="#">39</a>
PICTON CLEANERS	192 MAIN STREET PICTON ON	SSE	231.18	<a href="#">39</a>

### **INC - Fuel Oil Spills and Leaks**

A search of the INC database, dated 31 Oct, 2023 has found that there are 2 INC site(s) within approximately 0.25 kilometers of the project property.

<b><u>Equal/Higher Elevation</u></b>	<b><u>Address</u></b>	<b><u>Direction</u></b>	<b><u>Distance (m)</u></b>	<b><u>Map Key</u></b>
OTTAWA - CARLETON DISTRICT SCHOOL BOARD	63 EVELYN AVE OTTAWA ON	N	139.89	<a href="#">17</a>
OTTAWA - CARLETON DISTRICT SCHOOL BOARD	63 EVELYN AVE,,OTTAWA,ON,K1S 0C6,CA ON	N	139.89	<a href="#">17</a>

### **PINC - Pipeline Incidents**

A search of the PINC database, dated Feb 28, 2021 has found that there are 5 PINC site(s) within approximately 0.25 kilometers of the project property.

<b><u>Equal/Higher Elevation</u></b>	<b><u>Address</u></b>	<b><u>Direction</u></b>	<b><u>Distance (m)</u></b>	<b><u>Map Key</u></b>
PIPELINE HIT - 1"	83 MAIN STREET,,OTTAWA,ON,K1S 1B5,CA ON	NNW	200.65	<a href="#">27</a>
PIPELINE HIT - 1/2"	45 LEES AVE,,OTTAWA,ON,K1S 0B8, CA ON	NNW	212.06	<a href="#">32</a>

<u>Equal/Higher Elevation</u>	<u>Address</u>	<u>Direction</u>	<u>Distance (m)</u>	<u>Map Key</u>
UNIVERSITY OF TORONTO, SCARBOROUGH ATTN: FACILITIES MANAGEMENT	47 LEES AVE.,OTTAWA,ON,K1S 0B8, CA ON	N	215.28	<a href="#">34</a>

<u>Lower Elevation</u>	<u>Address</u>	<u>Direction</u>	<u>Distance (m)</u>	<u>Map Key</u>
OUTDOOR LIVING	87 SPRINGHURST AVE.,OTTAWA, ON,K1S 0E2,CA ON	ENE	135.90	<a href="#">16</a>
PIPELINE HIT - 1/2"	66 LEES AVE.,OTTAWA,ON,K1S 0B9, CA ON	NNE	217.80	<a href="#">35</a>

### **PRT - Private and Retail Fuel Storage Tanks**

A search of the PRT database, dated 1989-1996\* has found that there are 1 PRT site(s) within approximately 0.25 kilometers of the project property.

<u>Lower Elevation</u>	<u>Address</u>	<u>Direction</u>	<u>Distance (m)</u>	<u>Map Key</u>
MIKE GALAZKA SERVICE CENTRE LTD	129 MAIN ST OTTAWA ON K1S1B9	-	0.00	<a href="#">1</a>

### **PTTW - Permit to Take Water**

A search of the PTTW database, dated 1994 - Mar 31, 2024 has found that there are 1 PTTW site(s) within approximately 0.25 kilometers of the project property.

<u>Lower Elevation</u>	<u>Address</u>	<u>Direction</u>	<u>Distance (m)</u>	<u>Map Key</u>
175 Main Street Regional Inc.	175 Main Street Address: Lot: 28, Concession: 1, Geographic Township: OTTAWAY, Ottawa, City District Office: Ottawa GeoReference: Zone: 18, UTM Easting: 447255, UTM Northing: 5028510, , Site #: 5695-9XRKS9 CITY OF OTTAWA ON	SE	120.69	<a href="#">13</a>

### **RSC - Record of Site Condition**

A search of the RSC database, dated 1997-Sept 2001, Oct 2004-Mar 2024 has found that there are 4 RSC site(s) within approximately 0.25 kilometers of the project property.

<u>Lower Elevation</u>	<u>Address</u>	<u>Direction</u>	<u>Distance (m)</u>	<u>Map Key</u>
------------------------	----------------	------------------	---------------------	----------------



129 Main Street Properties Ltd.	129 MAIN ST ON OTTAWA ON	-	0.00	<a href="#">1</a>
GREYSTONE VILLAGE INC.	175 MAIN STREET ON Ottawa ON	SE	120.69	<a href="#">13</a>
GREYSTONE VILLAGE INC.	175 MAIN STREET ON Ottawa ON	SE	120.69	<a href="#">13</a>
GREYSTONE VILLAGE INC.	175 MAIN STREET ON Ottawa ON	SE	120.69	<a href="#">13</a>

### **RST - Retail Fuel Storage Tanks**

A search of the RST database, dated 1999-Oct 31, 2023 has found that there are 1 RST site(s) within approximately 0.25 kilometers of the project property.

<b><u>Lower Elevation</u></b>	<b><u>Address</u></b>	<b><u>Direction</u></b>	<b><u>Distance (m)</u></b>	<b><u>Map Key</u></b>
MIKE GALAZKA SERVICE CENTRE LTD	129 MAIN ST OTTAWA ON K1S1B9	-	0.00	<a href="#">1</a>

### **SPL - Ontario Spills**

A search of the SPL database, dated 1988-Jan 2023; Mar 2023-Dec 2023 has found that there are 7 SPL site(s) within approximately 0.25 kilometers of the project property.

<b><u>Equal/Higher Elevation</u></b>	<b><u>Address</u></b>	<b><u>Direction</u></b>	<b><u>Distance (m)</u></b>	<b><u>Map Key</u></b>
City of Ottawa	123 Main St, SB lane Ottawa ON	WNW	33.52	<a href="#">4</a>
PRIVATE OWNER	63 EVELYN MOTOR VEHICLE (OPERATING FLUID) OTTAWA CITY ON K1S 0C6	N	139.89	<a href="#">17</a>

<b><u>Lower Elevation</u></b>	<b><u>Address</u></b>	<b><u>Direction</u></b>	<b><u>Distance (m)</u></b>	<b><u>Map Key</u></b>
PETRO-CANADA	15 OBLATT AVE. BEHIND SACRED HEART CONVENT TANK TRUCK (CARGO) OTTAWA CITY ON	E	131.73	<a href="#">14</a>

	87 Springhurst Ave Ottawa ON	ENE	135.90	<a href="#">16</a>
	198 Rosemere Avenue<UNOFFICIAL> Ottawa ON K1S 1A8	NE	174.13	<a href="#">24</a>
	41 Oblats Ave, Ottawa, ON OTTAWA ON	E	233.02	<a href="#">40</a>
City of Ottawa	117 Springhurst Ave Ottawa ON K1S 0E3	ENE	245.11	<a href="#">45</a>

### **WWIS - Water Well Information System**

A search of the WWIS database, dated Mar 31 2023 has found that there are 13 WWIS site(s) within approximately 0.25 kilometers of the project property.

<b><u>Equal/Higher Elevation</u></b>	<b><u>Address</u></b>	<b><u>Direction</u></b>	<b><u>Distance (m)</u></b>	<b><u>Map Key</u></b>
	lot G con C ON  <i>Well ID: 7050784</i>	W	2.97	<a href="#">2</a>
	31 GRAHAM AVENUE OTTAWA ON  <i>Well ID: 7266159</i>	NW	197.53	<a href="#">26</a>
	31 GRAHAM AVENUE Ottawa ON  <i>Well ID: 7235380</i>	NW	197.53	<a href="#">26</a>
	31 LARKIN AVENUE OTTAWA ON  <i>Well ID: 7266157</i>	NW	204.14	<a href="#">28</a>
	31 GRAHAM AVENUE Ottawa ON  <i>Well ID: 7235382</i>	NW	204.14	<a href="#">28</a>
	31 GRAHAM AVENUE Ottawa ON  <i>Well ID: 7235381</i>	NW	225.31	<a href="#">37</a>
	31 GRAHAM AVENUE OTTAWA ON	NW	225.31	<a href="#">37</a>

<u>Equal/Higher Elevation</u>	<u>Address</u>	<u>Direction</u>	<u>Distance (m)</u>	<u>Map Key</u>
	<i>Well ID:</i> 7266158			
	ECHO DR. lot G con C Ottawa ON	W	229.06	<a href="#"><u>38</u></a>
	<i>Well ID:</i> 7293174			

<u>Lower Elevation</u>	<u>Address</u>	<u>Direction</u>	<u>Distance (m)</u>	<u>Map Key</u>
	129 MAIN STREET OTTAWA ON	-	0.00	<a href="#"><u>1</u></a>
	<i>Well ID:</i> 7045388			
	ON	E	103.18	<a href="#"><u>9</u></a>
	<i>Well ID:</i> 7382684			
	ON	E	145.79	<a href="#"><u>19</u></a>
	<i>Well ID:</i> 7382685			
	ON	E	150.30	<a href="#"><u>20</u></a>
	<i>Well ID:</i> 7382686			
	175 MAIN ST OTTAWA ON	E	211.57	<a href="#"><u>31</u></a>
	<i>Well ID:</i> 7260373			

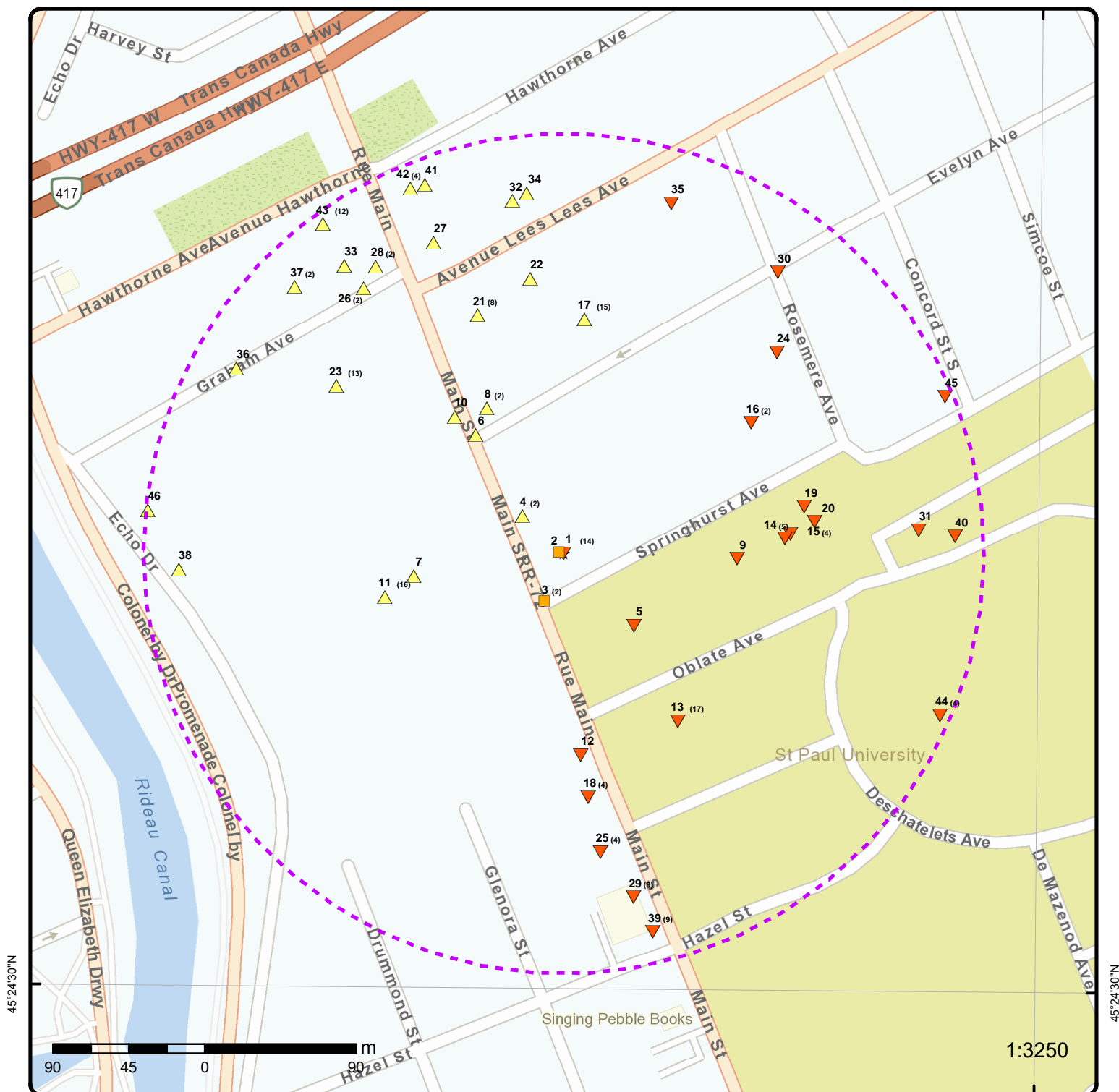

## Map: 0.25 Kilometer Radius

Order Number: 24050101121

Address: 129 Main Street, Ottawa, ON



- |                                     |                                    |                    |                        |
|-------------------------------------|------------------------------------|--------------------|------------------------|
| ★ Project Property                  | Freeways; Highways                 | Beach              | Shopping & Sports Area |
| ⬡ Buffer Outline                    | Traffic Circle; Ramp               | Airport            | University/College     |
| ▲ Eris Sites with Higher Elevation  | Major Arterial; Minor Arterial     | Industrial Area    | Cemetery; Golf Course  |
| ■ Eris Sites with Same Elevation    | Local Road                         | Military Base      | Park (National)        |
| ▼ Eris Sites with Lower Elevation   | Service Road; Traffic Circle; Ramp | Aircraft Roads     | Park (City/County)     |
| ○ Eris Sites with Unknown Elevation | Rail                               | Native Reservation |                        |
|                                     |                                    | Hospital           |                        |



75°40'30"W

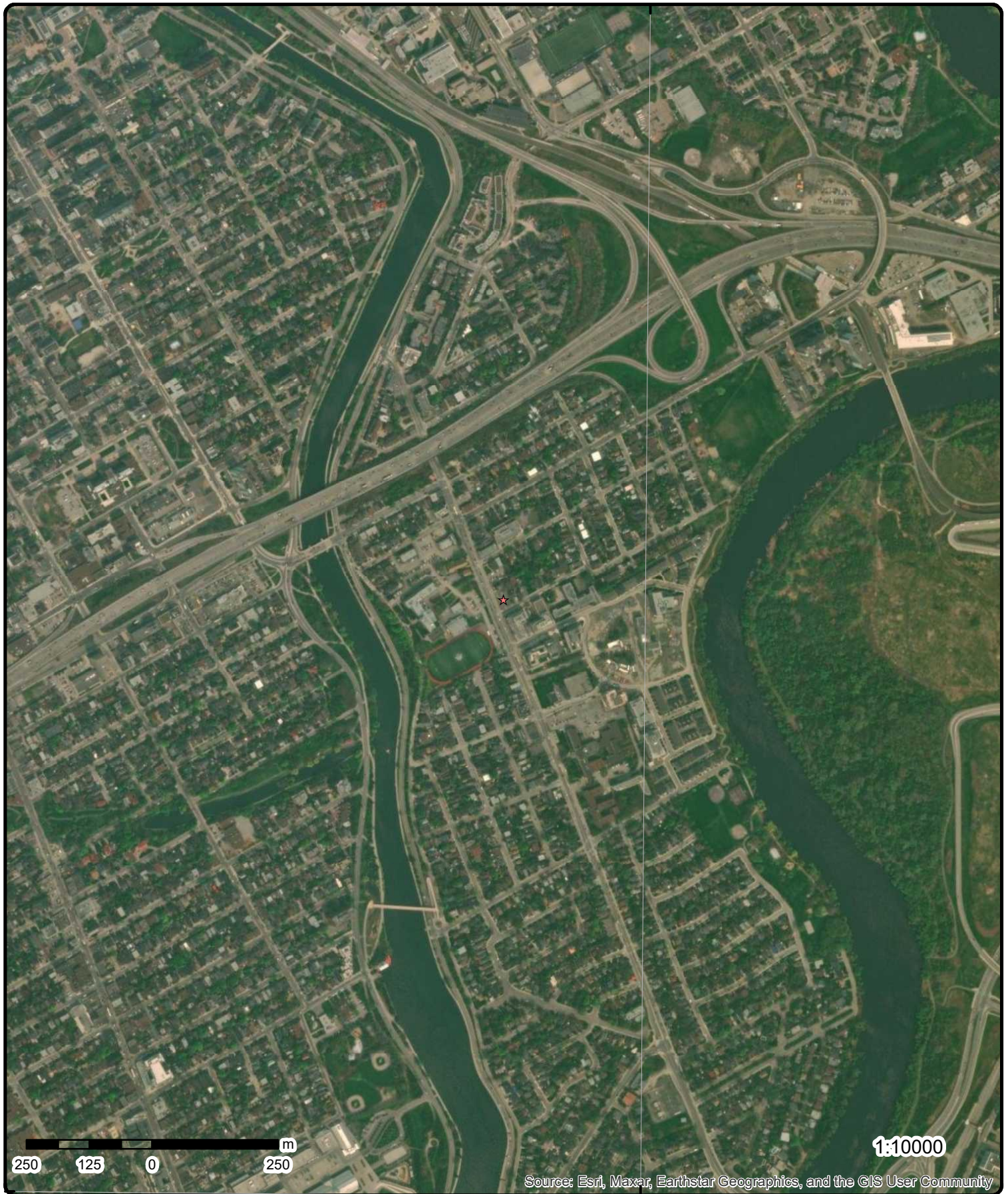

45°24'N

**Aerial** Year: 2023

Order Number: 24050101121

**Address: 129 Main Street, Ottawa, ON**



Source: ESRI World Imagery

© ERIS Information Limited Partnership



75°42'W

75°40'30"W

75°39'W

45°25'30"N

45°24'N

45°25'30"N

45°24'N

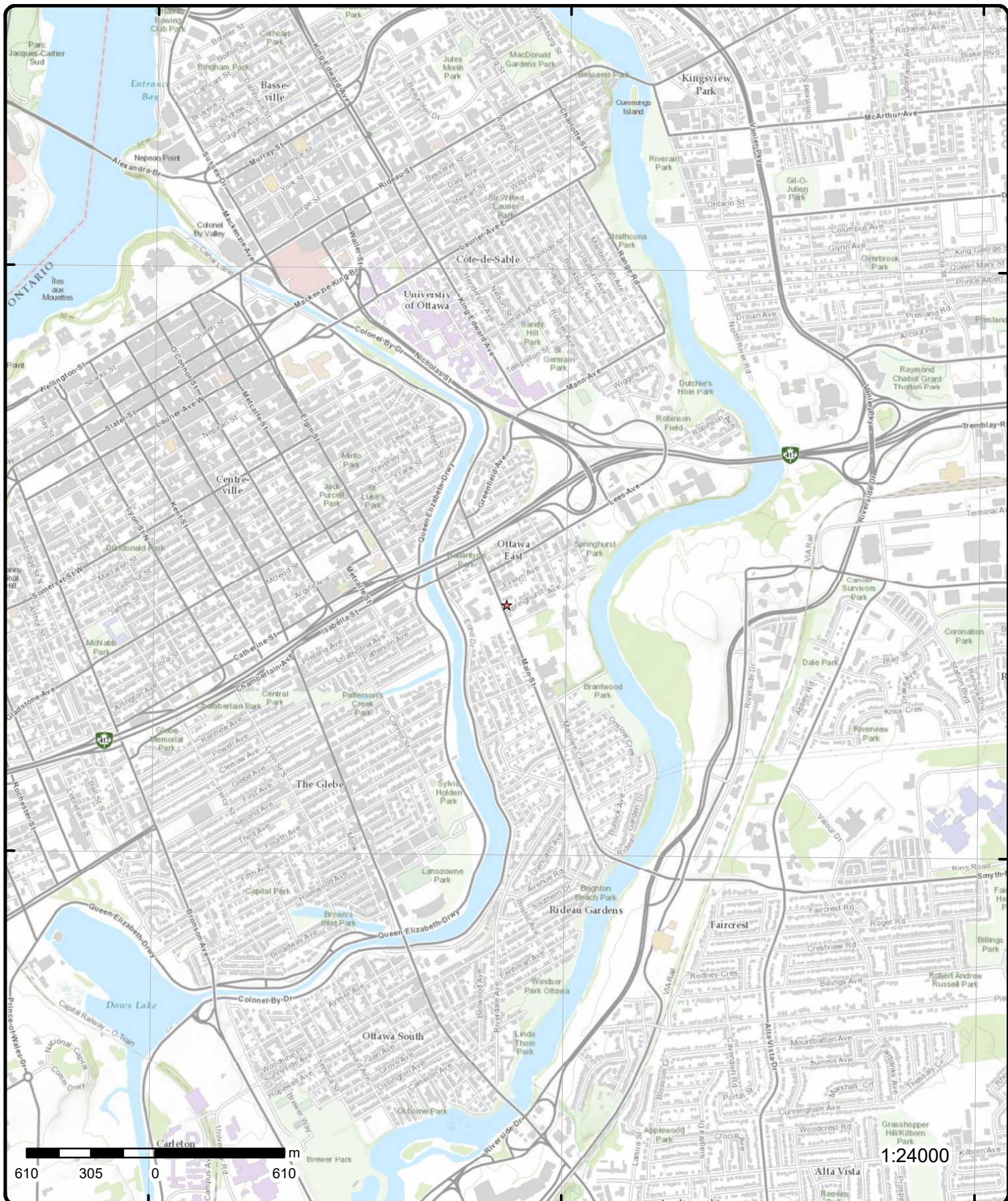

# Topographic Map

**Address: 129 Main Street, ON**

**Source: ESRI World Topographic Map**

Order Number: 24050101121



© ERIS Information Limited Partnership

## Detail Report

Map Key	Number of Records	Direction/ Distance (m)	Elev/Diff (m)	Site	DB
<u>1</u>	1 of 14	-/0.0	67.2 / -0.73	MIKE GALAZKA SERVICE CENTRE LTD 129 MAIN ST OTTAWA ON K1S1B9	PRT
<b>Location ID:</b> 10994 <b>Type:</b> retail <b>Expiry Date:</b> 1996-03-31 <b>Capacity (L):</b> 18000 <b>Licence #:</b> 0014823001					
<u>1</u>	2 of 14	-/0.0	67.2 / -0.73	MIKE GALAZKA SERVICE CENTRE LTD 129 MAIN ST OTTAWA ON K1S1B9	RST
<b>Headcode:</b> 1186800 <b>Headcode Desc:</b> Service Stations-Gasoline, Oil & Natural Gas <b>Phone:</b> 6132326659 <b>List Name:</b> <b>Description:</b>					
<u>1</u>	3 of 14	-/0.0	67.2 / -0.73	129 Main Street Properties Ltd. 129 MAIN ST ON OTTAWA ON	RSC
<b>RSC No:</b> 36502 <b>RA No:</b> <b>Status:</b> FILED <b>Filing Date:</b> <b>Date Ack:</b> <b>Date Returned:</b> <b>Approval Date:</b> November 7, 2007 <b>Cert Date:</b> <b>Cert Prop Use No:</b> <b>Curr Property Use:</b> <b>Intended Prop Use:</b> <b>Restoration Type:</b> <b>Soil Type:</b> <b>Criteria:</b> <b>Stratified (Y/N):</b> <b>Audit (Y/N):</b> <b>Entire Leg Prop. (Y/N):</b> <b>CPU Issu Sect 1686:</b> <b>Business Name:</b> 129 Main Street Properties Ltd. <b>Address:</b> 129 MAIN ST ON <b>Legal Desc:</b> <b>Site Pin:</b> 04203-0021 LT <b>Asmt Roll No:</b> <b>Project Type:</b> PRE2011 <b>Approval Type:</b> RSC based on Phase One and Two ESAs <b>Applicable Standards:</b> <b>Pdf Link:</b> <a href="https://www.accessenvironment.ene.gov.on.ca/AEWeb/ae/ViewDocument.action?documentRefID=36502">https://www.accessenvironment.ene.gov.on.ca/AEWeb/ae/ViewDocument.action?documentRefID=36502</a>					
<b>X:</b> -75.67861319672015 <b>Y:</b> 45.41028082459166 <b>Latitude:</b> 45.41028083 <b>Longitude:</b> -75.6786132 <b>UTM Coordinates:</b> <b>Latitude Longitude:</b> <b>Accuracy Estimate:</b> <b>Measurement Method:</b> <b>Mailing Address:</b> <b>Telephone:</b> <b>Fax:</b> <b>Email:</b> <b>Postal Code:</b> K1S 1B9 <b>Ministry District:</b> <b>MOE District:</b> Ottawa <b>SWP Area Name:</b> Rideau Valley <b>Qual Person Name:</b> Mark S D'Arcy <b>Consultant:</b>					



Map Key	Number of Records	Direction/ Distance (m)	Elev/Diff (m)	Site	DB
<a href="#">1</a>	4 of 14	-/0.0	67.2 / -0.73	129 MAIN STREET OTTAWA ON	WWIS
<div><div><div><div><div>Well ID:</div><div>7045388</div></div><div><div>Construction Date:</div><div></div></div><div><div>Use 1st:</div><div></div></div><div><div>Use 2nd:</div><div></div></div><div><div>Final Well Status:</div><div>Test Hole</div></div><div><div>Water Type:</div><div></div></div><div><div>Casing Material:</div><div></div></div><div><div>Audit No:</div><div>Z34853</div></div><div><div>Tag:</div><div>A032147</div></div><div><div>Constructn Method:</div><div></div></div><div><div>Elevation (m):</div><div></div></div><div><div>Elevatn Reliabilty:</div><div></div></div><div><div>Depth to Bedrock:</div><div></div></div><div><div>Well Depth:</div><div></div></div><div><div>Overburden/Bedrock:</div><div></div></div><div><div>Pump Rate:</div><div></div></div><div><div>Static Water Level:</div><div></div></div><div><div>Clear/Cloudy:</div><div></div></div><div><div>Municipality:</div><div>OTTAWA CITY</div></div><div><div>Site Info:</div><div></div></div></div><div><div><div>Flowing (Y/N):</div><div></div></div><div><div>Flow Rate:</div><div></div></div><div><div>Data Entry Status:</div><div></div></div><div><div>Data Src:</div><div></div></div><div><div>Date Received:</div><div>06/25/2007</div></div><div><div>Selected Flag:</div><div>TRUE</div></div><div><div>Abandonment Rec:</div><div></div></div><div><div>Contractor:</div><div>6964</div></div><div><div>Form Version:</div><div>3</div></div><div><div>Owner:</div><div></div></div><div><div>County:</div><div>OTTAWA-CARLETON</div></div><div><div>Lot:</div><div></div></div><div><div>Concession:</div><div></div></div><div><div>Concession Name:</div><div></div></div><div><div>Easting NAD83:</div><div></div></div><div><div>Northing NAD83:</div><div></div></div><div><div>Zone:</div><div></div></div><div><div>UTM Reliability:</div><div></div></div></div></div></div>					
PDF URL (Map):		<a href="https://d2khazk8e83rdv.cloudfront.net/moe_mapping/downloads/2Water/Wells_pdfs/704\7045388.pdf">https://d2khazk8e83rdv.cloudfront.net/moe_mapping/downloads/2Water/Wells_pdfs/704\7045388.pdf</a>			
<b><u>Additional Detail(s) (Map)</u></b>					
Well Completed Date:		05/22/2007			
Year Completed:		2007			
Depth (m):		4.55			
Latitude:		45.4106677772045			
Longitude:		-75.6786306106161			
Path:		704\7045388.pdf			
<b><u>Bore Hole Information</u></b>					
Bore Hole ID:		11767806			
DP2BR:					
Spatial Status:					
Code OB:					
Code OB Desc:					
Open Hole:					
Cluster Kind:					
Date Completed:		05/22/2007			
Remarks:					
Loc Method Desc:		on Water Well Record			
Elevrc Desc:					
Location Source Date:					
Improvement Location Source:					
Improvement Location Method:					
Source Revision Comment:					
Supplier Comment:					
<b><u>Overburden and Bedrock</u></b>					
<b><u>Materials Interval</u></b>					
Formation ID:		933105644			
Layer:		1			
Color:					
General Color:					

Map Key	Number of Records	Direction/ Distance (m)	Elev/Diff (m)	Site	DB
<b>Mat1:</b>		11			
<b>Most Common Material:</b>		GRAVEL			
<b>Mat2:</b>		28			
<b>Mat2 Desc:</b>		SAND			
<b>Mat3:</b>					
<b>Mat3 Desc:</b>					
<b>Formation Top Depth:</b>		0.0			
<b>Formation End Depth:</b>		0.10000000149011612			
<b>Formation End Depth UOM:</b>		m			
<b><u>Overburden and Bedrock Materials Interval</u></b>					
<b>Formation ID:</b>		933105645			
<b>Layer:</b>		2			
<b>Color:</b>		6			
<b>General Color:</b>		BROWN			
<b>Mat1:</b>		28			
<b>Most Common Material:</b>		SAND			
<b>Mat2:</b>					
<b>Mat2 Desc:</b>					
<b>Mat3:</b>					
<b>Mat3 Desc:</b>					
<b>Formation Top Depth:</b>		0.10000000149011612			
<b>Formation End Depth:</b>		3.8499999046325684			
<b>Formation End Depth UOM:</b>		m			
<b><u>Overburden and Bedrock Materials Interval</u></b>					
<b>Formation ID:</b>		933105646			
<b>Layer:</b>		3			
<b>Color:</b>		2			
<b>General Color:</b>		GREY			
<b>Mat1:</b>		05			
<b>Most Common Material:</b>		CLAY			
<b>Mat2:</b>					
<b>Mat2 Desc:</b>					
<b>Mat3:</b>					
<b>Mat3 Desc:</b>					
<b>Formation Top Depth:</b>		3.8499999046325684			
<b>Formation End Depth:</b>		4.550000190734863			
<b>Formation End Depth UOM:</b>		m			
<b><u>Annular Space/Abandonment Sealing Record</u></b>					
<b>Plug ID:</b>		933321752			
<b>Layer:</b>		1			
<b>Plug From:</b>		0.0			
<b>Plug To:</b>		0.30000001192092896			
<b>Plug Depth UOM:</b>		m			
<b><u>Annular Space/Abandonment Sealing Record</u></b>					
<b>Plug ID:</b>		933321753			
<b>Layer:</b>		2			
<b>Plug From:</b>		0.30000001192092896			
<b>Plug To:</b>		1.2000000476837158			
<b>Plug Depth UOM:</b>		m			

<b>Map Key</b>	<b>Number of Records</b>	<b>Direction/ Distance (m)</b>	<b>Elev/Diff (m)</b>	<b>Site</b>	<b>DB</b>
<b><u>Annular Space/Abandonment Sealing Record</u></b>					
<b>Plug ID:</b>		933321754			
<b>Layer:</b>		3			
<b>Plug From:</b>		1.2000000476837158			
<b>Plug To:</b>		4.550000190734863			
<b>Plug Depth UOM:</b>		m			
<b><u>Method of Construction &amp; Well Use</u></b>					
<b>Method Construction ID:</b>		967045388			
<b>Method Construction Code:</b>		B			
<b>Method Construction:</b>		Other Method			
<b>Other Method Construction:</b>					
<b><u>Pipe Information</u></b>					
<b>Pipe ID:</b>		11775496			
<b>Casing No:</b>		1			
<b>Comment:</b>					
<b>Alt Name:</b>					
<b><u>Construction Record - Casing</u></b>					
<b>Casing ID:</b>		930901432			
<b>Layer:</b>		1			
<b>Material:</b>		5			
<b>Open Hole or Material:</b>		PLASTIC			
<b>Depth From:</b>		0.0			
<b>Depth To:</b>		1.5			
<b>Casing Diameter:</b>		5.199999809265137			
<b>Casing Diameter UOM:</b>		cm			
<b>Casing Depth UOM:</b>		m			
<b><u>Construction Record - Screen</u></b>					
<b>Screen ID:</b>		933425098			
<b>Layer:</b>		1			
<b>Slot:</b>		10			
<b>Screen Top Depth:</b>		1.5			
<b>Screen End Depth:</b>		4.550000190734863			
<b>Screen Material:</b>		5			
<b>Screen Depth UOM:</b>		m			
<b>Screen Diameter UOM:</b>		cm			
<b>Screen Diameter:</b>		6.0			
<b><u>Hole Diameter</u></b>					
<b>Hole ID:</b>		11854568			
<b>Diameter:</b>		20.299999237060547			
<b>Depth From:</b>		0.0			
<b>Depth To:</b>		4.550000190734863			
<b>Hole Depth UOM:</b>		m			
<b>Hole Diameter UOM:</b>		cm			
<b><u>Links</u></b>					
<b>Bore Hole ID:</b>	11767806		<b>Tag No:</b>	A032147	
<b>Depth M:</b>	4.55		<b>Contractor:</b>	6964	

Map Key	Number of Records	Direction/ Distance (m)	Elev/Diff (m)	Site	DB
Year Completed:	2007			Latitude:	45.4106677772045
Well Completed Dt:	05/22/2007			Longitude:	-75.6786306106161
Audit No:	Z34853			Y:	45.410667770314106
Path:	704\7045388.pdf			X:	-75.67863044895947

<a href="#">1</a>	5 of 14	-0.0	67.2 / -0.73	petro canada 129 Main Street Ottawa ON K1S 1B9	GEN
-------------------	---------	------	--------------	--	-----

Generator No: ON7180594  
 SIC Code: 447110  
 SIC Description: Gasoline Stations with Convenience Stores  
 Approval Years: 07,08  
 PO Box No:  
 Country:  
 Status:  
 Co Admin:  
 Choice of Contact:  
 Phone No Admin:  
 Contaminated Facility:  
 MHSW Facility:

#### Detail(s)

Waste Class: 251  
 Waste Class Name: OIL SKIMMINGS & SLUDGES  
  
 Waste Class: 221  
 Waste Class Name: LIGHT FUELS

<a href="#">1</a>	6 of 14	-0.0	67.2 / -0.73	MIKE GALAZKA SERVICE CENTRE LTD 129 MAIN ST OTTAWA ON K1S 1B9	DTNK
-------------------	---------	------	--------------	---	------

#### Delisted Expired Fuel Safety Facilities

Instance No:	9488765	Expired Date:	3/16/2002
Status:	EXPIRED	Max Hazard Rank:	
Instance ID:		Facility Location:	
Instance Type:	FS Facility	Facility Type:	
Instance Creation Dt:		Fuel Type 2:	
Instance Install Dt:		Fuel Type 3:	
Item Description:		Panam Related:	
Manufacturer:		Panam Venue Nm:	
Model:		External Identifier:	
Serial No:		Item:	
ULC Standard:		Piping Steel:	
Quantity:		Piping Galvanized:	
Unit of Measure:		Tank Single Wall St:	
Overfill Prot Type:		Piping Underground:	
Creation Date:		Tank Underground:	
Next Periodic Str DT:		Source:	
TSSA Base Sched Cycle 2:			
TSSAMax Hazard Rank 1:			
TSSA Risk Based Periodic Yn:			
TSSA Volume of Directives:			
TSSA Periodic Exempt:			
TSSA Statutory Interval:			
TSSA Recd Insp Interva:			
TSSA Recd Tolerance:			

Map Key	Number of Records	Direction/ Distance (m)	Elev/Diff (m)	Site	DB
<b>TSSA Program Area:</b> <b>TSSA Program Area 2:</b> <b>Description:</b> <b>Original Source:</b> EXP <b>Record Date:</b> Up to May 2013					

<a href="#">1</a>	7 of 14	-/0.0	67.2 / -0.73	MIKE GALAZKA SERVICE CENTRE LTD 129 MAIN ST OTTAWA ON	DTNK
-------------------	---------	-------	--------------	---	------

**Delisted Expired Fuel Safety Facilities**

<b>Instance No:</b> 11328764 <b>Status:</b> EXPIRED <b>Instance ID:</b> 79035 <b>Instance Type:</b> FS Piping <b>Instance Creation Dt:</b> <b>Instance Install Dt:</b> <b>Item Description:</b> <b>Manufacturer:</b> <b>Model:</b> <b>Serial No:</b> <b>ULC Standard:</b> <b>Quantity:</b> <b>Unit of Measure:</b> <b>Overfill Prot Type:</b> <b>Creation Date:</b> <b>Next Periodic Str DT:</b> <b>TSSA Base Sched Cycle 2:</b> <b>TSSAMax Hazard Rank 1:</b> <b>TSSA Risk Based Periodic Yn:</b> <b>TSSA Volume of Directives:</b> <b>TSSA Periodic Exempt:</b> <b>TSSA Statutory Interval:</b> <b>TSSA Recd Insp Interva:</b> <b>TSSA Recd Tolerance:</b> <b>TSSA Program Area:</b> <b>TSSA Program Area 2:</b> <b>Description:</b> FS Piping <b>Original Source:</b> EXP <b>Record Date:</b> Up to Mar 2012	<b>Expired Date:</b> <b>Max Hazard Rank:</b> <b>Facility Location:</b> <b>Facility Type:</b> <b>Fuel Type 2:</b> <b>Fuel Type 3:</b> <b>Panam Related:</b> <b>Panam Venue Nm:</b> <b>External Identifier:</b> <b>Item:</b> <b>Piping Steel:</b> <b>Piping Galvanized:</b> <b>Tank Single Wall St:</b> <b>Piping Underground:</b> <b>Tank Underground:</b> <b>Source:</b>
---	---

<a href="#">1</a>	8 of 14	-/0.0	67.2 / -0.73	MIKE GALAZKA SERVICE CENTRE LTD 129 MAIN ST OTTAWA ON	DTNK
-------------------	---------	-------	--------------	---	------

**Delisted Expired Fuel Safety Facilities**

<b>Instance No:</b> 11602479 <b>Status:</b> EXPIRED <b>Instance ID:</b> 93618 <b>Instance Type:</b> FS Piping <b>Instance Creation Dt:</b> <b>Instance Install Dt:</b> <b>Item Description:</b> <b>Manufacturer:</b> <b>Model:</b> <b>Serial No:</b>	<b>Expired Date:</b> <b>Max Hazard Rank:</b> <b>Facility Location:</b> <b>Facility Type:</b> <b>Fuel Type 2:</b> <b>Fuel Type 3:</b> <b>Panam Related:</b> <b>Panam Venue Nm:</b> <b>External Identifier:</b> <b>Item:</b>
---	---

Map Key	Number of Records	Direction/ Distance (m)	Elev/Diff (m)	Site	DB
<div> <div> <b>ULC Standard:</b>  <b>Quantity:</b>  <b>Unit of Measure:</b>  <b>Overfill Prot Type:</b>  <b>Creation Date:</b>  <b>Next Periodic Str DT:</b>  <b>TSSA Base Sched Cycle 2:</b>  <b>TSSAMax Hazard Rank 1:</b>  <b>TSSA Risk Based Periodic Yn:</b>  <b>TSSA Volume of Directives:</b>  <b>TSSA Periodic Exempt:</b>  <b>TSSA Statutory Interval:</b>  <b>TSSA Recd Insp Interva:</b>  <b>TSSA Recd Tolerance:</b>  <b>TSSA Program Area:</b>  <b>TSSA Program Area 2:</b>  <b>Description:</b>  <b>Original Source:</b>  <b>Record Date:</b> </div> <div>           FS Piping            EXP            Up to Mar 2012         </div> </div> <div> <b>Piping Steel:</b>  <b>Piping Galvanized:</b>  <b>Tank Single Wall St:</b>  <b>Piping Underground:</b>  <b>Tank Underground:</b>  <b>Source:</b> </div>					
<u>1</u>	9 of 14	-/0.0	67.2 / -0.73	<b>MIKE GALAZKA SERVICE CENTRE LTD</b> 129 MAIN ST OTTAWA ON	EXP
<div> <div> <b>Inventory No:</b>  <b>Inventory Status:</b>  <b>Installation Year:</b>  <b>Capacity:</b>  <b>Capacity Unit:</b>  <b>Tank Type:</b>  <b>Manufacturer:</b>  <b>Model:</b>  <b>Description:</b>  <b>Previous Fuel Type:</b> </div> <div>           11328741            EXPIRED            1979            5000                      Gasoline         </div> </div> <div> <div> <b>Tank Material:</b>  <b>Corrosion Protect:</b>  <b>Overfill Protection:</b>  <b>Inventory Context:</b>  <b>Inventory Item:</b> </div> <div>           Fiberglass (FRP)            Fiberglass              FS Liquid Fuel Tank            FS LIQUID FUEL TANK         </div> </div>					
<u>1</u>	10 of 14	-/0.0	67.2 / -0.73	<b>MIKE GALAZKA SERVICE CENTRE LTD</b> 129 MAIN ST OTTAWA ON	EXP
<div> <div> <b>Inventory No:</b>  <b>Inventory Status:</b>  <b>Installation Year:</b>  <b>Capacity:</b>  <b>Capacity Unit:</b>  <b>Tank Type:</b>  <b>Manufacturer:</b>  <b>Model:</b>  <b>Description:</b>  <b>Previous Fuel Type:</b> </div> <div>           11602474            EXPIRED            1979            5000                    Gasoline         </div> </div> <div> <div> <b>Tank Material:</b>  <b>Corrosion Protect:</b>  <b>Overfill Protection:</b>  <b>Inventory Context:</b>  <b>Inventory Item:</b> </div> <div>           Fiberglass (FRP)            Fiberglass              FS Liquid Fuel Tank            FS LIQUID FUEL TANK         </div> </div>					
<u>1</u>	11 of 14	-/0.0	67.2 / -0.73	<b>MIKE GALAZKA SERVICE CENTRE LTD</b> 129 MAIN ST OTTAWA ON	EXP
<div> <div> <b>Inventory No:</b>  <b>Inventory Status:</b>  <b>Installation Year:</b>  <b>Capacity:</b>  <b>Capacity Unit:</b>  <b>Tank Type:</b>  <b>Manufacturer:</b> </div> <div>           11602471            EXPIRED            1979            5000      </div> </div> <div> <div> <b>Tank Material:</b>  <b>Corrosion Protect:</b>  <b>Overfill Protection:</b>  <b>Inventory Context:</b>  <b>Inventory Item:</b> </div> <div>           Fiberglass (FRP)            Fiberglass              FS Liquid Fuel Tank            FS LIQUID FUEL TANK         </div> </div>					

Map Key	Number of Records	Direction/ Distance (m)	Elev/Diff (m)	Site	DB
<b>Model:</b> <b>Description:</b> <b>Previous Fuel Type:</b> Gasoline					
<u>1</u>	12 of 14	-/0.0	67.2 / -0.73	MIKE GALAZKA SERVICE CENTRE LTD 129 MAIN ST OTTAWA ON	EXP
<b>Inventory No:</b> 11328719 <b>Inventory Status:</b> EXPIRED <b>Installation Year:</b> 1979 <b>Capacity:</b> 5000 <b>Capacity Unit:</b> <b>Tank Type:</b> <b>Manufacturer:</b> <b>Model:</b> <b>Description:</b> <b>Previous Fuel Type:</b> Gasoline					
<b>Tank Material:</b> Fiberglass (FRP) <b>Corrosion Protect:</b> Fiberglass <b>Overfill Protection:</b> <b>Inventory Context:</b> FS Liquid Fuel Tank <b>Inventory Item:</b> FS LIQUID FUEL TANK					
<u>1</u>	13 of 14	-/0.0	67.2 / -0.73	MIKE GALAZKA SERVICE CENTRE LTD 129 MAIN ST OTTAWA ON	EXP
<b>Inventory No:</b> 11602459 <b>Inventory Status:</b> EXPIRED <b>Installation Year:</b> 1979 <b>Capacity:</b> 8000 <b>Capacity Unit:</b> <b>Tank Type:</b> <b>Manufacturer:</b> <b>Model:</b> <b>Description:</b> <b>Previous Fuel Type:</b> Gasoline					
<b>Tank Material:</b> Fiberglass (FRP) <b>Corrosion Protect:</b> Fiberglass <b>Overfill Protection:</b> <b>Inventory Context:</b> FS Liquid Fuel Tank <b>Inventory Item:</b> FS LIQUID FUEL TANK					
<u>1</u>	14 of 14	-/0.0	67.2 / -0.73	MIKE GALAZKA SERVICE CENTRE LTD 129 MAIN ST OTTAWA ON	EXP
<b>Inventory No:</b> 10904357 <b>Inventory Status:</b> EXPIRED <b>Installation Year:</b> 1979 <b>Capacity:</b> 8000 <b>Capacity Unit:</b> <b>Tank Type:</b> <b>Manufacturer:</b> <b>Model:</b> <b>Description:</b> <b>Previous Fuel Type:</b> Gasoline					
<b>Tank Material:</b> Fiberglass (FRP) <b>Corrosion Protect:</b> Fiberglass <b>Overfill Protection:</b> <b>Inventory Context:</b> FS Liquid Fuel Tank <b>Inventory Item:</b> FS LIQUID FUEL TANK					
<u>2</u>	1 of 1	W/3.0	67.9 / 0.00	lot G con C ON	WWIS
<b>Well ID:</b> 7050784 <b>Construction Date:</b> <b>Use 1st:</b> <b>Use 2nd:</b> <b>Final Well Status:</b> Abandoned-Other <b>Water Type:</b>					
<b>Flowing (Y/N):</b> <b>Flow Rate:</b> <b>Data Entry Status:</b> <b>Data Src:</b> <b>Date Received:</b> 10/15/2007 <b>Selected Flag:</b> TRUE					

Map Key	Number of Records	Direction/ Distance (m)	Elev/Diff (m)	Site	DB
<hr/>					
<b>Casing Material:</b>			<b>Abandonment Rec:</b> Yes		
<b>Audit No:</b>	Z34867			<b>Contractor:</b>	6964
<b>Tag:</b>	A032147			<b>Form Version:</b>	3
<b>Constructn Method:</b>			<b>Owner:</b>		
<b>Elevation (m):</b>			<b>County:</b> OTTAWA-CARLETON		
<b>Elevatn Reliabilty:</b>			<b>Lot:</b> G		
<b>Depth to Bedrock:</b>			<b>Concession:</b> C		
<b>Well Depth:</b>			<b>Concession Name:</b>		
<b>Overburden/Bedrock:</b>			<b>Easting NAD83:</b>		
<b>Pump Rate:</b>			<b>Northing NAD83:</b>		
<b>Static Water Level:</b>			<b>Zone:</b>		
<b>Clear/Cloudy:</b>			<b>UTM Reliability:</b>		
<b>Municipality:</b>		NEPEAN TOWNSHIP			
<b>Site Info:</b>					
<hr/>					
<b>PDF URL (Map):</b>		https://d2khazk8e83rdv.cloudfront.net/moe_mapping/downloads/2Water/Wells_pdfs/705\7050784.pdf			
<hr/>					
<b><u>Additional Detail(s) (Map)</u></b>					
<hr/>					
<b>Well Completed Date:</b>		09/24/2007			
<b>Year Completed:</b>		2007			
<b>Depth (m):</b>		4.57			
<b>Latitude:</b>		45.4106677772045			
<b>Longitude:</b>		-75.6786306106161			
<b>Path:</b>		705\7050784.pdf			
<hr/>					
<b><u>Bore Hole Information</u></b>					
<hr/>					
<b>Bore Hole ID:</b>		23050784		<b>Elevation:</b>	
<b>DP2BR:</b>				<b>Elevrc:</b>	
<b>Spatial Status:</b>				<b>Zone:</b> 18	
<b>Code OB:</b>				<b>East83:</b> 446897.00	
<b>Code OB Desc:</b>				<b>North83:</b> 5028796.00	
<b>Open Hole:</b>				<b>Org CS:</b> UTM83	
<b>Cluster Kind:</b>				<b>UTMRC:</b> 3	
<b>Date Completed:</b>		09/24/2007		<b>UTMRC Desc:</b> margin of error : 10 - 30 m	
<b>Remarks:</b>				<b>Location Method:</b> wwr	
<b>Loc Method Desc:</b>		on Water Well Record			
<b>Elevrc Desc:</b>					
<b>Location Source Date:</b>					
<b>Improvement Location Source:</b>					
<b>Improvement Location Method:</b>					
<b>Source Revision Comment:</b>					
<b>Supplier Comment:</b>					
<hr/>					
<b><u>Overburden and Bedrock</u></b>					
<b><u>Materials Interval</u></b>					
<hr/>					
<b>Formation ID:</b>		30150784			
<b>Layer:</b>		1			
<b>Color:</b>					
<b>General Color:</b>					
<b>Mat1:</b>					
<b>Most Common Material:</b>					
<b>Mat2:</b>					
<b>Mat2 Desc:</b>					
<b>Mat3:</b>					
<b>Mat3 Desc:</b>					
<b>Formation Top Depth:</b>		0.0			
<b>Formation End Depth:</b>		4.570000171661377			
<b>Formation End Depth UOM:</b>		m			



Map Key	Number of Records	Direction/ Distance (m)	Elev/Diff (m)	Site	DB
<u>Annular Space/Abandonment Sealing Record</u>					
Plug ID:		44006371			
Layer:		1			
Plug From:		0.0			
Plug To:		4.570000171661377			
Plug Depth UOM:		m			
<u>Pipe Information</u>					
Pipe ID:		29050784			
Casing No:		0			
Comment:					
Alt Name:					
<u>Hole Diameter</u>					
Hole ID:		46004896			
Diameter:		20.299999237060547			
Depth From:		0.0			
Depth To:		4.570000171661377			
Hole Depth UOM:		m			
Hole Diameter UOM:		cm			
<u>Links</u>					
Bore Hole ID:	23050784			Tag No:	A032147
Depth M:	4.57			Contractor:	6964
Year Completed:	2007			Latitude:	45.4106677772045
Well Completed Dt:	09/24/2007			Longitude:	-75.6786306106161
Audit No:	Z34867			Y:	45.410667770314106
Path:	705\7050784.pdf			X:	-75.67863044895947
<u>3</u>	1 of 2	SSW/30.7	67.9 / 0.00	Corporation of the City of Ottawa Main Street at Springhurst Ave Ottawa ON K1S 1B9	GEN
Generator No:		ON7432160			
SIC Code:		237310			
SIC Description:		HIGHWAY, STREET AND BRIDGE CONSTRUCTION			
Approval Years:		2015			
PO Box No:					
Country:		Canada			
Status:					
Co Admin:		Eric Leveque			
Choice of Contact:		CO_OFFICIAL			
Phone No Admin:		613-226-7381 Ext.212			
Contaminated Facility:		No			
MHSW Facility:		No			
<u>Detail(s)</u>					
Waste Class:		221			
Waste Class Name:		LIGHT FUELS			
<u>3</u>	2 of 2	SSW/30.7	67.9 / 0.00	Corporation of the City of Ottawa Main Street at Springhurst Ave Ottawa ON K1S 1B9	GEN
Generator No:		ON7432160			

<i>Map Key</i>	<i>Number of Records</i>	<i>Direction/ Distance (m)</i>	<i>Elev/Diff (m)</i>	<i>Site</i>	<i>DB</i>
<b>SIC Code:</b> 237310 <b>SIC Description:</b> HIGHWAY, STREET AND BRIDGE CONSTRUCTION <b>Approval Years:</b> 2016 <b>PO Box No:</b> <b>Country:</b> Canada <b>Status:</b> <b>Co Admin:</b> Eric Leveque <b>Choice of Contact:</b> CO_OFFICIAL <b>Phone No Admin:</b> 613-226-7381 Ext.212 <b>Contaminated Facility:</b> No <b>MHSW Facility:</b> No					
<b><u>Detail(s)</u></b>					
<b>Waste Class:</b> 221 <b>Waste Class Name:</b> LIGHT FUELS					
<u>4</u>	1 of 2	WNW/33.5	68.6 / 0.66	MICHAEL G. GALLAZKA 123 MAIN STREET (SWM) OTTAWA ON K1S 1B9	CA
<b>Certificate #:</b> 3-0129-98- <b>Application Year:</b> 98 <b>Issue Date:</b> 3/10/1998 <b>Approval Type:</b> Municipal sewage <b>Status:</b> Approved <b>Application Type:</b> <b>Client Name:</b> <b>Client Address:</b> <b>Client City:</b> <b>Client Postal Code:</b> <b>Project Description:</b> <b>Contaminants:</b> <b>Emission Control:</b>					
<u>4</u>	2 of 2	WNW/33.5	68.6 / 0.66	City of Ottawa 123 Main St, SB lane Ottawa ON	SPL
<b>Ref No:</b> 8067-AHSSSY <b>Year:</b> <b>Incident Dt:</b> 1/20/2017 <b>Dt MOE Arvl on Scn:</b> <b>MOE Reported Dt:</b> 1/20/2017 <b>Dt Document Closed:</b> <b>Site No:</b> NA <b>MOE Response:</b> No <b>Site County/District:</b> <b>Site Geo Ref Meth:</b> <b>Site District Office:</b> <b>Nearest Watercourse:</b> <b>Site Name:</b> site<UNOFFICIAL> <b>Site Address:</b> 123 Main St, SB lane <b>Site Region:</b> <b>Site Municipality:</b> Ottawa <b>Site Lot:</b> <b>Site Conc:</b> <b>Site Geo Ref Accu:</b> <b>Site Map Datum:</b> <b>Northing:</b> 5028822 <b>Easting:</b> 446881 <b>Incident Cause:</b>					
<b>Municipality No:</b> <b>Nature of Damage:</b> <b>Discharger Report:</b> <b>Material Group:</b> <b>Health/Env Conseq:</b> <b>Agency Involved:</b>					

Map Key	Number of Records	Direction/ Distance (m)	Elev/Diff (m)	Site	DB
<b>Incident Event:</b> Leak/Break <b>Environment Impact:</b> <b>Nature of Impact:</b> <b>Contaminant Qty:</b> 6 L <b>System Facility Address:</b> <b>Client Name:</b> City of Ottawa <b>Client Type:</b> <b>Source Type:</b> <b>Contaminant Code:</b> 27 <b>Contaminant Name:</b> COOLANT N.O.S. <b>Contaminant Limit 1:</b> <b>Contam Limit Freq 1:</b> <b>Contaminant UN No 1:</b> <b>Receiving Medium:</b> Land; Surface Water <b>Incident Reason:</b> Equipment Failure <b>Incident Summary:</b> OC Transpo: 6 L coolant to road, cb, cntd & clng <b>Activity Preceding Spill:</b> <b>Property 2nd Watershed:</b> <b>Property Tertiary Watershed:</b> <b>Sector Type:</b> Miscellaneous Communal <b>SAC Action Class:</b> Land Spills <b>Call Report Locatn Geodata:</b>					
<a href="#">5</a>	1 of 1	SE/59.9	66.9 / -1.03	STRATA CONSTRUCTION CORP.  ON	EASR
<b>Approval No:</b> R-009-2591758016 <b>Status:</b> REGISTERED <b>Date:</b> 2016-05-02 <b>Record Type:</b> EASR <b>Link Source:</b> MOFA <b>Project Type:</b> Water Taking - Construction Dewatering <b>Full Address:</b> <b>Approval Type:</b> EASR-Water Taking - Construction Dewatering <b>SWP Area Name:</b> Rideau Valley <b>PDF URL:</b> <b>PDF Site Location:</b>					
<b>MOE District:</b> Ottawa <b>Municipality:</b> <b>Latitude:</b> 45.41027778 <b>Longitude:</b> -75.67805556 <b>Geometry X:</b> <b>Geometry Y:</b>					
<a href="#">6</a>	1 of 1	NW/87.9	68.8 / 0.94	THE OTTAWA BOARD OF EDUCATION-PT.LTS. 5-8 EVELYN AVE./MAIN ST. OTTAWA CITY ON	CA
<b>Certificate #:</b> 7-1299-91- <b>Application Year:</b> 91 <b>Issue Date:</b> 10/25/1991 <b>Approval Type:</b> Municipal water <b>Status:</b> Approved <b>Application Type:</b> <b>Client Name:</b> <b>Client Address:</b> <b>Client City:</b> <b>Client Postal Code:</b> <b>Project Description:</b> <b>Contaminants:</b> <b>Emission Control:</b>					
<a href="#">7</a>	1 of 1	W/90.1	69.9 / 1.97	ON	BORE

Map Key	Number of Records	Direction/ Distance (m)	Elev/Diff (m)	Site	DB
<b>Borehole ID:</b>	613211			<b>Inclin FLG:</b>	No
<b>OGF ID:</b>	215514514			<b>SP Status:</b>	Initial Entry
<b>Status:</b>				<b>Surv Elev:</b>	No
<b>Type:</b>	Borehole			<b>Piezometer:</b>	No
<b>Use:</b>				<b>Primary Name:</b>	
<b>Completion Date:</b>	NOV-1964			<b>Municipality:</b>	
<b>Static Water Level:</b>				<b>Lot:</b>	
<b>Primary Water Use:</b>				<b>Township:</b>	
<b>Sec. Water Use:</b>				<b>Latitude DD:</b>	45.410537
<b>Total Depth m:</b>	10.4			<b>Longitude DD:</b>	-75.679732
<b>Depth Ref:</b>	Ground Surface			<b>UTM Zone:</b>	18
<b>Depth Elev:</b>				<b>Easting:</b>	446811
<b>Drill Method:</b>				<b>Northing:</b>	5028782
<b>Orig Ground Elev m:</b>	67.6			<b>Location Accuracy:</b>	
<b>Elev Reliabil Note:</b>				<b>Accuracy:</b>	Not Applicable
<b>DEM Ground Elev m:</b>	66.9				
<b>Concession:</b>					
<b>Location D:</b>					
<b>Survey D:</b>					
<b>Comments:</b>					
<b><u>Borehole Geology Stratum</u></b>					
<b>Geology Stratum ID:</b>	218394151			<b>Mat Consistency:</b>	
<b>Top Depth:</b>	0			<b>Material Moisture:</b>	
<b>Bottom Depth:</b>	.2			<b>Material Texture:</b>	
<b>Material Color:</b>				<b>Non Geo Mat Type:</b>	
<b>Material 1:</b>	Unknown			<b>Geologic Formation:</b>	
<b>Material 2:</b>				<b>Geologic Group:</b>	
<b>Material 3:</b>				<b>Geologic Period:</b>	
<b>Material 4:</b>				<b>Depositional Gen:</b>	
<b>Gsc Material Description:</b>					
<b>Stratum Description:</b>	UNSPECIFIED.				
<b>Geology Stratum ID:</b>	218394156			<b>Mat Consistency:</b>	Stiff
<b>Top Depth:</b>	5			<b>Material Moisture:</b>	
<b>Bottom Depth:</b>	5.8			<b>Material Texture:</b>	
<b>Material Color:</b>	Brown			<b>Non Geo Mat Type:</b>	
<b>Material 1:</b>	Clay			<b>Geologic Formation:</b>	
<b>Material 2:</b>	Silt			<b>Geologic Group:</b>	
<b>Material 3:</b>				<b>Geologic Period:</b>	
<b>Material 4:</b>				<b>Depositional Gen:</b>	
<b>Gsc Material Description:</b>					
<b>Stratum Description:</b>	CLAY. BROWN,GREY,STIFF.				
<b>Geology Stratum ID:</b>	218394152			<b>Mat Consistency:</b>	Dense
<b>Top Depth:</b>	.2			<b>Material Moisture:</b>	
<b>Bottom Depth:</b>	1.5			<b>Material Texture:</b>	
<b>Material Color:</b>				<b>Non Geo Mat Type:</b>	
<b>Material 1:</b>	Silt			<b>Geologic Formation:</b>	
<b>Material 2:</b>	Sand			<b>Geologic Group:</b>	
<b>Material 3:</b>				<b>Geologic Period:</b>	
<b>Material 4:</b>				<b>Depositional Gen:</b>	
<b>Gsc Material Description:</b>					
<b>Stratum Description:</b>	SILT. DENSE.				
<b>Geology Stratum ID:</b>	218394154			<b>Mat Consistency:</b>	Hard
<b>Top Depth:</b>	2.3			<b>Material Moisture:</b>	
<b>Bottom Depth:</b>	3.2			<b>Material Texture:</b>	
<b>Material Color:</b>	Brown			<b>Non Geo Mat Type:</b>	
<b>Material 1:</b>	Clay			<b>Geologic Formation:</b>	
<b>Material 2:</b>	Silt			<b>Geologic Group:</b>	
<b>Material 3:</b>				<b>Geologic Period:</b>	
<b>Material 4:</b>				<b>Depositional Gen:</b>	

Map Key	Number of Records	Direction/ Distance (m)	Elev/Diff (m)	Site	DB
<b>Gsc Material Description:</b>					
<b>Stratum Description:</b>		CLAY. BROWN,GREY,HARD,FISSURED.			
<b>Geology Stratum ID:</b>	218394153			<b>Mat Consistency:</b>	
<b>Top Depth:</b>	1.5			<b>Material Moisture:</b>	
<b>Bottom Depth:</b>	2.3			<b>Material Texture:</b>	Fine
<b>Material Color:</b>				<b>Non Geo Mat Type:</b>	
<b>Material 1:</b>	Sand			<b>Geologic Formation:</b>	
<b>Material 2:</b>				<b>Geologic Group:</b>	
<b>Material 3:</b>				<b>Geologic Period:</b>	
<b>Material 4:</b>				<b>Depositional Gen:</b>	
<b>Gsc Material Description:</b>					
<b>Stratum Description:</b>		SAND-VERY FINE TO FINE.			
<b>Geology Stratum ID:</b>	218394155			<b>Mat Consistency:</b>	Soft
<b>Top Depth:</b>	3.2			<b>Material Moisture:</b>	
<b>Bottom Depth:</b>	5			<b>Material Texture:</b>	
<b>Material Color:</b>	Brown			<b>Non Geo Mat Type:</b>	
<b>Material 1:</b>	Clay			<b>Geologic Formation:</b>	
<b>Material 2:</b>	Silt			<b>Geologic Group:</b>	
<b>Material 3:</b>				<b>Geologic Period:</b>	
<b>Material 4:</b>				<b>Depositional Gen:</b>	
<b>Gsc Material Description:</b>					
<b>Stratum Description:</b>		CLAY. BROWN,GREY,VERY SOFT,FISSURED.			
<b>Geology Stratum ID:</b>	218394158			<b>Mat Consistency:</b>	Stiff
<b>Top Depth:</b>	7.6			<b>Material Moisture:</b>	
<b>Bottom Depth:</b>	10.4			<b>Material Texture:</b>	
<b>Material Color:</b>	Grey			<b>Non Geo Mat Type:</b>	
<b>Material 1:</b>	Clay			<b>Geologic Formation:</b>	
<b>Material 2:</b>	Silt			<b>Geologic Group:</b>	
<b>Material 3:</b>	Sand			<b>Geologic Period:</b>	
<b>Material 4:</b>				<b>Depositional Gen:</b>	
<b>Gsc Material Description:</b>					
<b>Stratum Description:</b>		CLAY. GREY,STIFF. 00005 019 00050 015 00076 040 00105 050 00165 046 00190 05 **Note: Many records provided by the department have a truncated [Stratum Description] field.			
<b>Geology Stratum ID:</b>	218394157			<b>Mat Consistency:</b>	Stiff
<b>Top Depth:</b>	5.8			<b>Material Moisture:</b>	
<b>Bottom Depth:</b>	7.6			<b>Material Texture:</b>	
<b>Material Color:</b>	Grey			<b>Non Geo Mat Type:</b>	
<b>Material 1:</b>	Clay			<b>Geologic Formation:</b>	
<b>Material 2:</b>	Silt			<b>Geologic Group:</b>	
<b>Material 3:</b>				<b>Geologic Period:</b>	
<b>Material 4:</b>				<b>Depositional Gen:</b>	
<b>Gsc Material Description:</b>					
<b>Stratum Description:</b>		CLAY. GREY,STIFF.			
<b>Source</b>					
<b>Source Type:</b>	Data Survey			<b>Source Appl:</b>	Spatial/Tabular
<b>Source Orig:</b>	Geological Survey of Canada			<b>Source Iden:</b>	1
<b>Source Date:</b>	1956-1972			<b>Scale or Res:</b>	Varies
<b>Confidence:</b>	H			<b>Horizontal:</b>	NAD27
<b>Observatio:</b>				<b>Verticalda:</b>	Mean Average Sea Level
<b>Source Name:</b>	Urban Geology Automated Information System (UGAIS)				
<b>Source Details:</b>	File: OTTAWA2.txt RecordID: 057190 NTS_Sheet: 31G05G				
<b>Confiden 1:</b>	Logged by professional. Exact and complete description of material and properties.				
<b>Source List</b>					
<b>Source Identifier:</b>	1			<b>Horizontal Datum:</b>	NAD27
<b>Source Type:</b>	Data Survey			<b>Vertical Datum:</b>	Mean Average Sea Level
<b>Source Date:</b>	1956-1972			<b>Projection Name:</b>	Universal Transverse Mercator

Map Key	Number of Records	Direction/ Distance (m)	Elev/Diff (m)	Site	DB
<b>Scale or Resolution:</b> Varies <b>Source Name:</b> Urban Geology Automated Information System (UGAIS) <b>Source Originators:</b> Geological Survey of Canada					
<a href="#">8</a>	1 of 2	NW/97.8	68.9 / 1.04	Sherbrooke Urban Developments Ltd. 103 Main Street, 43 to 55 Evelyn Avenue Ottawa ON	CA
<b>Certificate #:</b> 7311-6GNPV4 <b>Application Year:</b> 2005 <b>Issue Date:</b> 10/4/2005 <b>Approval Type:</b> Municipal and Private Sewage Works <b>Status:</b> Approved <b>Application Type:</b> <b>Client Name:</b> <b>Client Address:</b> <b>Client City:</b> <b>Client Postal Code:</b> <b>Project Description:</b> <b>Contaminants:</b> <b>Emission Control:</b>					
<a href="#">8</a>	2 of 2	NW/97.8	68.9 / 1.04	Sherbrooke Urban Developments Ltd. 103 Main Street, 43 to 55 Evelyn Avenue Ottawa ON K2H 7E9	ECA
<b>Approval No:</b> 7311-6GNPV4 <b>Approval Date:</b> 2005-10-04 <b>Status:</b> Approved <b>Record Type:</b> ECA <b>Link Source:</b> IDS <b>SWP Area Name:</b> <b>Approval Type:</b> ECA-MUNICIPAL AND PRIVATE SEWAGE WORKS <b>Project Type:</b> MUNICIPAL AND PRIVATE SEWAGE WORKS <b>Business Name:</b> Sherbrooke Urban Developments Ltd. <b>Address:</b> 103 Main Street, 43 to 55 Evelyn Avenue <b>Full Address:</b> <b>Full PDF Link:</b> <a href="https://www.accessenvironment.ene.gov.on.ca/instruments/5091-6GGLR3-14.pdf">https://www.accessenvironment.ene.gov.on.ca/instruments/5091-6GGLR3-14.pdf</a> <b>PDF Site Location:</b>					
<b>MOE District:</b> <b>City:</b> <b>Longitude:</b> <b>Latitude:</b> <b>Geometry X:</b> <b>Geometry Y:</b>					
<a href="#">9</a>	1 of 1	E/103.2	64.9 / -3.03	ON	WWIS
<b>Well ID:</b> 7382684 <b>Construction Date:</b> <b>Use 1st:</b> <b>Use 2nd:</b> <b>Final Well Status:</b> <b>Water Type:</b> <b>Casing Material:</b> <b>Audit No:</b> Z338252 <b>Tag:</b> A302934 <b>Constructn Method:</b> <b>Elevation (m):</b> <b>Elevatn Reliability:</b> <b>Depth to Bedrock:</b> <b>Well Depth:</b> <b>Overburden/Bedrock:</b> <b>Pump Rate:</b> <b>Static Water Level:</b> <b>Clear/Cloudy:</b>					
<b>Flowing (Y/N):</b> <b>Flow Rate:</b> <b>Data Entry Status:</b> Yes <b>Data Src:</b> <b>Date Received:</b> 03/18/2021 <b>Selected Flag:</b> TRUE <b>Abandonment Rec:</b> <b>Contractor:</b> 7241 <b>Form Version:</b> 7 <b>Owner:</b> <b>County:</b> OTTAWA-CARLETON <b>Lot:</b> <b>Concession:</b> <b>Concession Name:</b> <b>Easting NAD83:</b> <b>Northing NAD83:</b> <b>Zone:</b> <b>UTM Reliability:</b>					

Map Key	Number of Records	Direction/ Distance (m)	Elev/Diff (m)	Site	DB
Municipality: Site Info:		OTTAWA CITY			
<u>Bore Hole Information</u>					
Bore Hole ID:	1008639040			Elevation:	
DP2BR:				Elevrc:	
Spatial Status:				Zone:	18
Code OB:				East83:	447003.00
Code OB Desc:				North83:	5028792.00
Open Hole:				Org CS:	UTM83
Cluster Kind:				UTMRC:	4
Date Completed:	01/28/2021			UTMRC Desc:	margin of error : 30 m - 100 m
Remarks:				Location Method:	wwr
Loc Method Desc:	on Water Well Record				
Elevrc Desc:					
Location Source Date:					
Improvement Location Source:					
Improvement Location Method:					
Source Revision Comment:					
Supplier Comment:					
<u>Links</u>					
Bore Hole ID:	1008639040			Tag No:	A302934
Depth M:				Contractor:	7241
Year Completed:	2021			Latitude:	45.4106398145541
Well Completed Dt:	01/28/2021			Longitude:	-75.6772756469545
Audit No:	Z338252			Y:	45.41063980787167
Path:	738\7382684.pdf			X:	-75.67727548543378
<a href="#">10</a>	1 of 1	NW/104.0	68.9 / 1.04	ROGERS CLEANERS 98 MAIN STREET STITTSVILLE ON K1S 1C2	GEN
Generator No:	ON0513900				
SIC Code:	9721				
SIC Description:	POWER LAUND./CLEANERS				
Approval Years:	86,87,88,89				
PO Box No:					
Country:					
Status:					
Co Admin:					
Choice of Contact:					
Phone No Admin:					
Contaminated Facility:					
MHSW Facility:					
<u>Detail(s)</u>					
Waste Class:	241				
Waste Class Name:	HALOGENATED SOLVENTS				
<a href="#">11</a>	1 of 16	W/109.4	69.9 / 1.97	OTTAWA R.C. SEPARATE SCHOOL BOARD IMMACULATA HIGH SCHOOL 140 MAIN STREET OTTAWA ON K1S 5P4	GEN
Generator No:	ON0426414				
SIC Code:	8511				
SIC Description:	ELEMT./SECON. EDUC.				
Approval Years:	93,94,95,96				
PO Box No:					

Map Key	Number of Records	Direction/ Distance (m)	Elev/Diff (m)	Site	DB
Country: Status: Co Admin: Choice of Contact: Phone No Admin: Contaminated Facility: MHSW Facility:					
<u>Detail(s)</u>					
Waste Class:		148			
Waste Class Name:		INORGANIC LABORATORY CHEMICALS			
Waste Class:		263			
Waste Class Name:		ORGANIC LABORATORY CHEMICALS			
<a href="#">11</a>	2 of 16	W/109.4	69.9 / 1.97	OTTAWA-CARLETON CATHOLIC SCHOOL BOARD IMMACULATA HIGH SCHOOL 140 MAIN STREET OTTAWA ON K1S 5P4	GEN
Generator No:		ON0426414			
SIC Code:		8511			
SIC Description:		ELEMT./SECON. EDUC.			
Approval Years:		97,98,99,00,01			
PO Box No:					
Country:					
Status:					
Co Admin:					
Choice of Contact:					
Phone No Admin:					
Contaminated Facility:					
MHSW Facility:					
<u>Detail(s)</u>					
Waste Class:		263			
Waste Class Name:		ORGANIC LABORATORY CHEMICALS			
Waste Class:		148			
Waste Class Name:		INORGANIC LABORATORY CHEMICALS			
<a href="#">11</a>	3 of 16	W/109.4	69.9 / 1.97	Ottawa-Carleton Catholic School Board Immaculata High School 140 Main Street Ottawa ON K1S 5P4	GEN
Generator No:		ON4267063			
SIC Code:					
SIC Description:					
Approval Years:		02,03,04,05,06			
PO Box No:					
Country:					
Status:					
Co Admin:					
Choice of Contact:					
Phone No Admin:					
Contaminated Facility:					
MHSW Facility:					
<u>Detail(s)</u>					
Waste Class:		145			



Map Key	Number of Records	Direction/ Distance (m)	Elev/Diff (m)	Site	DB
Waste Class Name:		PAINT/PIGMENT/COATING RESIDUES			
Waste Class:		148			
Waste Class Name:		INORGANIC LABORATORY CHEMICALS			
Waste Class:		213			
Waste Class Name:		PETROLEUM DISTILLATES			
Waste Class:		243			
Waste Class Name:		PCB'S			
Waste Class:		252			
Waste Class Name:		WASTE OILS & LUBRICANTS			
Waste Class:		263			
Waste Class Name:		ORGANIC LABORATORY CHEMICALS			
Waste Class:		331			
Waste Class Name:		WASTE COMPRESSED GASES			
Waste Class:		264			
Waste Class Name:		PHOTOPROCESSING WASTES			
Waste Class:		251			
Waste Class Name:		OIL SKIMMINGS & SLUDGES			
<a href="#">11</a>	4 of 16	W/109.4	69.9 / 1.97	Ottawa Catholic District School Board Immaculata High School 140 Main Street Ottawa ON K1S 5P4	GEN
Generator No:		ON4267063			
SIC Code:		611690			
SIC Description:		All Other Schools and Instruction			
Approval Years:		07,08			
PO Box No:					
Country:					
Status:					
Co Admin:					
Choice of Contact:					
Phone No Admin:					
Contaminated Facility:					
MHSW Facility:					
Detail(s)					
Waste Class:		148			
Waste Class Name:		INORGANIC LABORATORY CHEMICALS			
Waste Class:		145			
Waste Class Name:		PAINT/PIGMENT/COATING RESIDUES			
Waste Class:		221			
Waste Class Name:		LIGHT FUELS			
Waste Class:		243			
Waste Class Name:		PCB'S			
Waste Class:		251			
Waste Class Name:		OIL SKIMMINGS & SLUDGES			
Waste Class:		252			
Waste Class Name:		WASTE OILS & LUBRICANTS			
Waste Class:		263			

Map Key	Number of Records	Direction/ Distance (m)	Elev/Diff (m)	Site	DB
Waste Class Name:		ORGANIC LABORATORY CHEMICALS			
Waste Class:		264			
Waste Class Name:		PHOTOPROCESSING WASTES			
Waste Class:		331			
Waste Class Name:		WASTE COMPRESSED GASES			
Waste Class:		213			
Waste Class Name:		PETROLEUM DISTILLATES			
<a href="#">11</a>	5 of 16	W/109.4	69.9 / 1.97	Ottawa Catholic District School Board Immaculata High School 140 Main Street Ottawa ON K1S 5P4	GEN
Generator No:		ON4267063			
SIC Code:		611690			
SIC Description:		All Other Schools and Instruction			
Approval Years:		2009			
PO Box No:					
Country:					
Status:					
Co Admin:					
Choice of Contact:					
Phone No Admin:					
Contaminated Facility:					
MHSW Facility:					
<u>Detail(s)</u>					
Waste Class:		263			
Waste Class Name:		ORGANIC LABORATORY CHEMICALS			
Waste Class:		264			
Waste Class Name:		PHOTOPROCESSING WASTES			
Waste Class:		331			
Waste Class Name:		WASTE COMPRESSED GASES			
Waste Class:		251			
Waste Class Name:		OIL SKIMMINGS & SLUDGES			
Waste Class:		252			
Waste Class Name:		WASTE OILS & LUBRICANTS			
Waste Class:		221			
Waste Class Name:		LIGHT FUELS			
Waste Class:		145			
Waste Class Name:		PAINT/PIGMENT/COATING RESIDUES			
Waste Class:		148			
Waste Class Name:		INORGANIC LABORATORY CHEMICALS			
Waste Class:		213			
Waste Class Name:		PETROLEUM DISTILLATES			
Waste Class:		243			
Waste Class Name:		PCBS			
<a href="#">11</a>	6 of 16	W/109.4	69.9 / 1.97	Ottawa Catholic District School Board Immaculata High School 140 Main Street Ottawa ON K1S 5P4	GEN

<b>Generator No:</b>	ON4267063
<b>SIC Code:</b>	611690
<b>SIC Description:</b>	All Other Schools and Instruction
<b>Approval Years:</b>	2011
<b>PO Box No:</b>	
<b>Country:</b>	
<b>Status:</b>	
<b>Co Admin:</b>	
<b>Choice of Contact:</b>	
<b>Phone No Admin:</b>	
<b>Contaminated Facility:</b>	
<b>MHSW Facility:</b>	

Map Key	Number of Records	Direction/ Distance (m)	Elev/Diff (m)	Site	DB
<u>Detail(s)</u>					
Waste Class:		251			
Waste Class Name:		OIL SKIMMINGS & SLUDGES			
Waste Class:		243			
Waste Class Name:		PCBS			
Waste Class:		145			
Waste Class Name:		PAINT/PIGMENT/COATING RESIDUES			
Waste Class:		221			
Waste Class Name:		LIGHT FUELS			
Waste Class:		263			
Waste Class Name:		ORGANIC LABORATORY CHEMICALS			
Waste Class:		331			
Waste Class Name:		WASTE COMPRESSED GASES			
Waste Class:		264			
Waste Class Name:		PHOTOPROCESSING WASTES			
Waste Class:		148			
Waste Class Name:		INORGANIC LABORATORY CHEMICALS			
Waste Class:		213			
Waste Class Name:		PETROLEUM DISTILLATES			
Waste Class:		252			
Waste Class Name:		WASTE OILS & LUBRICANTS			

[11](#)

8 of 16

W/109.4

69.9 / 1.97

Ottawa Catholic District School Board  
Immaculata High School 140 Main Street  
Ottawa ON K1S 5P4

GEN

Generator No: ON4267063  
SIC Code: 611690  
SIC Description: All Other Schools and Instruction  
Approval Years: 2012  
PO Box No:  
Country:  
Status:  
Co Admin:  
Choice of Contact:  
Phone No Admin:  
Contaminated Facility:  
MHSW Facility:

Detail(s)

Waste Class: 221  
Waste Class Name: LIGHT FUELS

Waste Class: 331  
Waste Class Name: WASTE COMPRESSED GASES

Waste Class: 263  
Waste Class Name: ORGANIC LABORATORY CHEMICALS

Waste Class: 251  
Waste Class Name: OIL SKIMMINGS & SLUDGES

Waste Class: 213

Map Key	Number of Records	Direction/ Distance (m)	Elev/Diff (m)	Site	DB
Waste Class Name:		PETROLEUM DISTILLATES			
Waste Class:		264			
Waste Class Name:		PHOTOPROCESSING WASTES			
Waste Class:		145			
Waste Class Name:		PAINT/PIGMENT/COATING RESIDUES			
Waste Class:		148			
Waste Class Name:		INORGANIC LABORATORY CHEMICALS			
Waste Class:		243			
Waste Class Name:		PCBS			
Waste Class:		252			
Waste Class Name:		WASTE OILS & LUBRICANTS			
<a href="#">11</a>	9 of 16	W/109.4	69.9 / 1.97	Ottawa Catholic District School Board Immaculata High School 140 Main Street Ottawa ON	GEN
Generator No:		ON4267063			
SIC Code:		611690			
SIC Description:		ALL OTHER SCHOOLS AND INSTRUCTION			
Approval Years:		2013			
PO Box No:					
Country:					
Status:					
Co Admin:					
Choice of Contact:					
Phone No Admin:					
Contaminated Facility:					
MHSW Facility:					
<u>Detail(s)</u>					
Waste Class:		252			
Waste Class Name:		WASTE OILS & LUBRICANTS			
Waste Class:		213			
Waste Class Name:		PETROLEUM DISTILLATES			
Waste Class:		263			
Waste Class Name:		ORGANIC LABORATORY CHEMICALS			
Waste Class:		243			
Waste Class Name:		PCBS			
Waste Class:		145			
Waste Class Name:		PAINT/PIGMENT/COATING RESIDUES			
Waste Class:		148			
Waste Class Name:		INORGANIC LABORATORY CHEMICALS			
Waste Class:		264			
Waste Class Name:		PHOTOPROCESSING WASTES			
Waste Class:		221			
Waste Class Name:		LIGHT FUELS			
Waste Class:		331			
Waste Class Name:		WASTE COMPRESSED GASES			
Waste Class:		251			

Map Key	Number of Records	Direction/ Distance (m)	Elev/Diff (m)	Site	DB
Waste Class Name:		OIL SKIMMINGS & SLUDGES			
<a href="#">11</a>	10 of 16	W/109.4	69.9 / 1.97	Ottawa Catholic District School Board Immaculata High School 140 Main Street Ottawa ON K1S 5P4	GEN
Generator No:		ON4267063			
SIC Code:		611690			
SIC Description:		ALL OTHER SCHOOLS AND INSTRUCTION			
Approval Years:		2016			
PO Box No:					
Country:		Canada			
Status:					
Co Admin:					
Choice of Contact:		CO_OFFICIAL			
Phone No Admin:					
Contaminated Facility:		No			
MHSW Facility:		No			
<u>Detail(s)</u>					
Waste Class:		331			
Waste Class Name:		WASTE COMPRESSED GASES			
Waste Class:		148			
Waste Class Name:		INORGANIC LABORATORY CHEMICALS			
Waste Class:		264			
Waste Class Name:		PHOTOPROCESSING WASTES			
Waste Class:		145			
Waste Class Name:		PAINT/PIGMENT/COATING RESIDUES			
Waste Class:		252			
Waste Class Name:		WASTE OILS & LUBRICANTS			
Waste Class:		263			
Waste Class Name:		ORGANIC LABORATORY CHEMICALS			
Waste Class:		251			
Waste Class Name:		OIL SKIMMINGS & SLUDGES			
Waste Class:		221			
Waste Class Name:		LIGHT FUELS			
Waste Class:		213			
Waste Class Name:		PETROLEUM DISTILLATES			
Waste Class:		243			
Waste Class Name:		PCBS			

<a href="#">11</a>	11 of 16	W/109.4	69.9 / 1.97	Ottawa Catholic District School Board Immaculata High School 140 Main Street Ottawa ON K1S 5P4	GEN
<b>Generator No:</b>		ON4267063			
<b>SIC Code:</b>		611690			
<b>SIC Description:</b>		ALL OTHER SCHOOLS AND INSTRUCTION			
<b>Approval Years:</b>		2015			
<b>PO Box No:</b>					
<b>Country:</b>		Canada			
<b>Status:</b>					
<b>Co Admin:</b>					

Map Key	Number of Records	Direction/ Distance (m)	Elev/Diff (m)	Site	DB
Choice of Contact:		CO_OFFICIAL			
Phone No Admin:					
Contaminated Facility:		No			
MHSW Facility:		No			
<u>Detail(s)</u>					
Waste Class:		252			
Waste Class Name:		WASTE OILS & LUBRICANTS			
Waste Class:		331			
Waste Class Name:		WASTE COMPRESSED GASES			
Waste Class:		221			
Waste Class Name:		LIGHT FUELS			
Waste Class:		263			
Waste Class Name:		ORGANIC LABORATORY CHEMICALS			
Waste Class:		243			
Waste Class Name:		PCBS			
Waste Class:		148			
Waste Class Name:		INORGANIC LABORATORY CHEMICALS			
Waste Class:		213			
Waste Class Name:		PETROLEUM DISTILLATES			
Waste Class:		145			
Waste Class Name:		PAINT/PIGMENT/COATING RESIDUES			
Waste Class:		251			
Waste Class Name:		OIL SKIMMINGS & SLUDGES			
Waste Class:		264			
Waste Class Name:		PHOTOPROCESSING WASTES			

[11](#)

12 of 16

W/109.4

69.9 / 1.97

Ottawa Catholic District School Board  
Immaculata High School 140 Main Street  
Ottawa ON K1S 5P4

GEN

**Generator No:** ON4267063  
**SIC Code:** 611690  
**SIC Description:** ALL OTHER SCHOOLS AND INSTRUCTION  
**Approval Years:** 2014  
**PO Box No:**  
**Country:** Canada  
**Status:**  
**Co Admin:**  
**Choice of Contact:** CO\_OFFICIAL  
**Phone No Admin:**  
**Contaminated Facility:** No  
**MHSW Facility:** No

**Detail(s)**

**Waste Class:** 145  
**Waste Class Name:** PAINT/PIGMENT/COATING RESIDUES  
  
**Waste Class:** 213  
**Waste Class Name:** PETROLEUM DISTILLATES  
  
**Waste Class:** 243

<b>Map Key</b>	<b>Number of Records</b>	<b>Direction/ Distance (m)</b>	<b>Elev/Diff (m)</b>	<b>Site</b>	<b>DB</b>
<b>Waste Class Name:</b>		PCBS			
<b>Waste Class:</b>		263			
<b>Waste Class Name:</b>		ORGANIC LABORATORY CHEMICALS			
<b>Waste Class:</b>		148			
<b>Waste Class Name:</b>		INORGANIC LABORATORY CHEMICALS			
<b>Waste Class:</b>		221			
<b>Waste Class Name:</b>		LIGHT FUELS			
<b>Waste Class:</b>		252			
<b>Waste Class Name:</b>		WASTE OILS & LUBRICANTS			
<b>Waste Class:</b>		331			
<b>Waste Class Name:</b>		WASTE COMPRESSED GASES			
<b>Waste Class:</b>		264			
<b>Waste Class Name:</b>		PHOTOPROCESSING WASTES			
<b>Waste Class:</b>		251			
<b>Waste Class Name:</b>		OIL SKIMMINGS & SLUDGES			

<a href="#">11</a>	13 of 16	<b>W/109.4</b>	<b>69.9 / 1.97</b>	<b>Ottawa Catholic District School Board Immaculata High School 140 Main Street Ottawa ON K1S 5P4</b>	<b>GEN</b>
--------------------	----------	----------------	--------------------	---	------------

**Generator No:** ON4267063  
**SIC Code:**  
**SIC Description:**  
**Approval Years:** As of Dec 2018  
**PO Box No:**  
**Country:** Canada  
**Status:** Registered  
**Co Admin:**  
**Choice of Contact:**  
**Phone No Admin:**  
**Contaminated Facility:**  
**MHSW Facility:**

**Detail(s)**

**Waste Class:** 145 H  
**Waste Class Name:** Wastes from the use of pigments, coatings and paints  
  
**Waste Class:** 145 I  
**Waste Class Name:** Wastes from the use of pigments, coatings and paints  
  
**Waste Class:** 145 L  
**Waste Class Name:** Wastes from the use of pigments, coatings and paints  
  
**Waste Class:** 146 T  
**Waste Class Name:** Other specified inorganic sludges, slurries or solids  
  
**Waste Class:** 148 A  
**Waste Class Name:** Misc. wastes and inorganic chemicals  
  
**Waste Class:** 148 B  
**Waste Class Name:** Misc. wastes and inorganic chemicals  
  
**Waste Class:** 148 C  
**Waste Class Name:** Misc. wastes and inorganic chemicals  
  
**Waste Class:** 148 I



<i>Map Key</i>	<i>Number of Records</i>	<i>Direction/ Distance (m)</i>	<i>Elev/Diff (m)</i>	<i>Site</i>	<i>DB</i>
<b>Waste Class Name:</b>		Misc. wastes and inorganic chemicals			
<b>Waste Class:</b>		148 L			
<b>Waste Class Name:</b>		Misc. wastes and inorganic chemicals			
<b>Waste Class:</b>		148 R			
<b>Waste Class Name:</b>		Misc. wastes and inorganic chemicals			
<b>Waste Class:</b>		212 B			
<b>Waste Class Name:</b>		Aliphatic solvents and residues			
<b>Waste Class:</b>		213 I			
<b>Waste Class Name:</b>		Petroleum distillates			
<b>Waste Class:</b>		221 I			
<b>Waste Class Name:</b>		Light fuels			
<b>Waste Class:</b>		243 D			
<b>Waste Class Name:</b>		PCB			
<b>Waste Class:</b>		251 L			
<b>Waste Class Name:</b>		Waste oils/sludges (petroleum based)			
<b>Waste Class:</b>		251 T			
<b>Waste Class Name:</b>		Waste oils/sludges (petroleum based)			
<b>Waste Class:</b>		252 L			
<b>Waste Class Name:</b>		Waste crankcase oils and lubricants			
<b>Waste Class:</b>		252 T			
<b>Waste Class Name:</b>		Waste crankcase oils and lubricants			
<b>Waste Class:</b>		263 A			
<b>Waste Class Name:</b>		Misc. waste organic chemicals			
<b>Waste Class:</b>		263 B			
<b>Waste Class Name:</b>		Misc. waste organic chemicals			
<b>Waste Class:</b>		263 I			
<b>Waste Class Name:</b>		Misc. waste organic chemicals			
<b>Waste Class:</b>		263 L			
<b>Waste Class Name:</b>		Misc. waste organic chemicals			
<b>Waste Class:</b>		264 L			
<b>Waste Class Name:</b>		Photoprocessing wastes			
<b>Waste Class:</b>		331 H			
<b>Waste Class Name:</b>		Waste compressed gases including cylinders			
<b>Waste Class:</b>		331 I			
<b>Waste Class Name:</b>		Waste compressed gases including cylinders			
<b>Waste Class:</b>		331 L			
<b>Waste Class Name:</b>		Waste compressed gases including cylinders			
<b>11</b>	<b>14 of 16</b>	<b>W/109.4</b>	<b>69.9 / 1.97</b>	<b>Ottawa Catholic District School Board Immaculata High School 140 Main Street Ottawa ON K1S 5P4</b>	<b>GEN</b>
<b>Generator No:</b>		ON4267063			
<b>SIC Code:</b>					
<b>SIC Description:</b>					
<b>Approval Years:</b>		As of Jul 2020			
<b>PO Box No:</b>					

<b>Map Key</b>	<b>Number of Records</b>	<b>Direction/ Distance (m)</b>	<b>Elev/Diff (m)</b>	<b>Site</b>	<b>DB</b>
<b>Country:</b> <b>Status:</b> <b>Co Admin:</b> <b>Choice of Contact:</b> <b>Phone No Admin:</b> <b>Contaminated Facility:</b> <b>MHSW Facility:</b>		Canada	Registered		
<b><u>Detail(s)</u></b>					
<b>Waste Class:</b>		212 B			
<b>Waste Class Name:</b>		Aliphatic solvents and residues			
<b>Waste Class:</b>		122 C			
<b>Waste Class Name:</b>		Alkaline slutions - containing other metals and non-metals (not cyanide)			
<b>Waste Class:</b>		251 T			
<b>Waste Class Name:</b>		Waste oils/sludges (petroleum based)			
<b>Waste Class:</b>		145 L			
<b>Waste Class Name:</b>		Wastes from the use of pigments, coatings and paints			
<b>Waste Class:</b>		331 H			
<b>Waste Class Name:</b>		Waste compressed gases including cylinders			
<b>Waste Class:</b>		264 L			
<b>Waste Class Name:</b>		Photoprocessing wastes			
<b>Waste Class:</b>		148 A			
<b>Waste Class Name:</b>		Misc. wastes and inorganic chemicals			
<b>Waste Class:</b>		243 D			
<b>Waste Class Name:</b>		PCB			
<b>Waste Class:</b>		148 I			
<b>Waste Class Name:</b>		Misc. wastes and inorganic chemicals			
<b>Waste Class:</b>		145 I			
<b>Waste Class Name:</b>		Wastes from the use of pigments, coatings and paints			
<b>Waste Class:</b>		148 B			
<b>Waste Class Name:</b>		Misc. wastes and inorganic chemicals			
<b>Waste Class:</b>		331 L			
<b>Waste Class Name:</b>		Waste compressed gases including cylinders			
<b>Waste Class:</b>		213 I			
<b>Waste Class Name:</b>		Petroleum distillates			
<b>Waste Class:</b>		252 T			
<b>Waste Class Name:</b>		Waste crankcase oils and lubricants			
<b>Waste Class:</b>		263 B			
<b>Waste Class Name:</b>		Misc. waste organic chemicals			
<b>Waste Class:</b>		148 R			
<b>Waste Class Name:</b>		Misc. wastes and inorganic chemicals			
<b>Waste Class:</b>		263 A			
<b>Waste Class Name:</b>		Misc. waste organic chemicals			
<b>Waste Class:</b>		251 L			
<b>Waste Class Name:</b>		Waste oils/sludges (petroleum based)			
<b>Waste Class:</b>		252 L			

<b>Map Key</b>	<b>Number of Records</b>	<b>Direction/ Distance (m)</b>	<b>Elev/Diff (m)</b>	<b>Site</b>	<b>DB</b>
<b>Waste Class Name:</b>		Waste crankcase oils and lubricants			
<b>Waste Class:</b>		221 I			
<b>Waste Class Name:</b>		Light fuels			
<b>Waste Class:</b>		263 I			
<b>Waste Class Name:</b>		Misc. waste organic chemicals			
<b>Waste Class:</b>		148 L			
<b>Waste Class Name:</b>		Misc. wastes and inorganic chemicals			
<b>Waste Class:</b>		331 I			
<b>Waste Class Name:</b>		Waste compressed gases including cylinders			
<b>Waste Class:</b>		146 T			
<b>Waste Class Name:</b>		Other specified inorganic sludges, slurries or solids			
<b>Waste Class:</b>		148 C			
<b>Waste Class Name:</b>		Misc. wastes and inorganic chemicals			
<b>Waste Class:</b>		263 L			
<b>Waste Class Name:</b>		Misc. waste organic chemicals			
<b>Waste Class:</b>		145 H			
<b>Waste Class Name:</b>		Wastes from the use of pigments, coatings and paints			
<a href="#"><u>11</u></a>	15 of 16	<b>W/109.4</b>	<b>69.9 / 1.97</b>	<b>Ottawa Catholic District School Board Immaculata High School 140 Main Street Ottawa ON K1S 5P4</b>	<b>GEN</b>
<b>Generator No:</b>		ON4267063			
<b>SIC Code:</b>					
<b>SIC Description:</b>					
<b>Approval Years:</b>		As of Nov 2021			
<b>PO Box No:</b>					
<b>Country:</b>		Canada			
<b>Status:</b>		Registered			
<b>Co Admin:</b>					
<b>Choice of Contact:</b>					
<b>Phone No Admin:</b>					
<b>Contaminated Facility:</b>					
<b>MHSW Facility:</b>					
<b><u>Detail(s)</u></b>					
<b>Waste Class:</b>		122 C			
<b>Waste Class Name:</b>		Alkaline slutions - containing other metals and non-metals (not cyanide)			
<b>Waste Class:</b>		146 T			
<b>Waste Class Name:</b>		Other specified inorganic sludges, slurries or solids			
<b>Waste Class:</b>		263 L			
<b>Waste Class Name:</b>		Misc. waste organic chemicals			
<b>Waste Class:</b>		213 I			
<b>Waste Class Name:</b>		Petroleum distillates			
<b>Waste Class:</b>		331 I			
<b>Waste Class Name:</b>		Waste compressed gases including cylinders			
<b>Waste Class:</b>		145 I			
<b>Waste Class Name:</b>		Wastes from the use of pigments, coatings and paints			
<b>Waste Class:</b>		212 B			

<b>Map Key</b>	<b>Number of Records</b>	<b>Direction/ Distance (m)</b>	<b>Elev/Diff (m)</b>	<b>Site</b>	<b>DB</b>
<b>Waste Class Name:</b>		Aliphatic solvents and residues			
<b>Waste Class:</b>		251 L			
<b>Waste Class Name:</b>		Waste oils/sludges (petroleum based)			
<b>Waste Class:</b>		264 L			
<b>Waste Class Name:</b>		Photoprocessing wastes			
<b>Waste Class:</b>		145 H			
<b>Waste Class Name:</b>		Wastes from the use of pigments, coatings and paints			
<b>Waste Class:</b>		251 T			
<b>Waste Class Name:</b>		Waste oils/sludges (petroleum based)			
<b>Waste Class:</b>		263 I			
<b>Waste Class Name:</b>		Misc. waste organic chemicals			
<b>Waste Class:</b>		148 B			
<b>Waste Class Name:</b>		Misc. wastes and inorganic chemicals			
<b>Waste Class:</b>		331 L			
<b>Waste Class Name:</b>		Waste compressed gases including cylinders			
<b>Waste Class:</b>		148 I			
<b>Waste Class Name:</b>		Misc. wastes and inorganic chemicals			
<b>Waste Class:</b>		148 L			
<b>Waste Class Name:</b>		Misc. wastes and inorganic chemicals			
<b>Waste Class:</b>		331 H			
<b>Waste Class Name:</b>		Waste compressed gases including cylinders			
<b>Waste Class:</b>		243 D			
<b>Waste Class Name:</b>		PCB			
<b>Waste Class:</b>		263 B			
<b>Waste Class Name:</b>		Misc. waste organic chemicals			
<b>Waste Class:</b>		148 R			
<b>Waste Class Name:</b>		Misc. wastes and inorganic chemicals			
<b>Waste Class:</b>		252 L			
<b>Waste Class Name:</b>		Waste crankcase oils and lubricants			
<b>Waste Class:</b>		148 A			
<b>Waste Class Name:</b>		Misc. wastes and inorganic chemicals			
<b>Waste Class:</b>		148 C			
<b>Waste Class Name:</b>		Misc. wastes and inorganic chemicals			
<b>Waste Class:</b>		263 A			
<b>Waste Class Name:</b>		Misc. waste organic chemicals			
<b>Waste Class:</b>		252 T			
<b>Waste Class Name:</b>		Waste crankcase oils and lubricants			
<b>Waste Class:</b>		221 I			
<b>Waste Class Name:</b>		Light fuels			
<b>Waste Class:</b>		145 L			
<b>Waste Class Name:</b>		Wastes from the use of pigments, coatings and paints			
<b>11</b>	<b>16 of 16</b>	<b>W/109.4</b>	<b>69.9 / 1.97</b>	<b>Ottawa Catholic District School Board Immaculata High School 140 Main Street Ottawa ON K1S 5P4</b>	<b>GEN</b>

Map Key	Number of Records	Direction/ Distance (m)	Elev/Diff (m)	Site	DB
Generator No:		ON4267063			
SIC Code:					
SIC Description:					
Approval Years:		As of Oct 2022			
PO Box No:					
Country:		Canada			
Status:		Registered			
Co Admin:					
Choice of Contact:					
Phone No Admin:					
Contaminated Facility:					
MHSW Facility:					
<u>Detail(s)</u>					
Waste Class:		252 T			
Waste Class Name:		WASTE OILS & LUBRICANTS			
Waste Class:		251 L			
Waste Class Name:		OIL SKIMMINGS & SLUDGES			
Waste Class:		331 L			
Waste Class Name:		WASTE COMPRESSED GASES			
Waste Class:		148 C			
Waste Class Name:		INORGANIC LABORATORY CHEMICALS			
Waste Class:		263 L			
Waste Class Name:		ORGANIC LABORATORY CHEMICALS			
Waste Class:		243 D			
Waste Class Name:		PCBS			
Waste Class:		252 L			
Waste Class Name:		WASTE OILS & LUBRICANTS			
Waste Class:		263 C			
Waste Class Name:		ORGANIC LABORATORY CHEMICALS			
Waste Class:		251 T			
Waste Class Name:		OIL SKIMMINGS & SLUDGES			
Waste Class:		122 C			
Waste Class Name:		ALKALINE WASTES - OTHER METALS			
Waste Class:		148 B			
Waste Class Name:		INORGANIC LABORATORY CHEMICALS			
Waste Class:		148 I			
Waste Class Name:		INORGANIC LABORATORY CHEMICALS			
Waste Class:		213 I			
Waste Class Name:		PETROLEUM DISTILLATES			
Waste Class:		148 L			
Waste Class Name:		INORGANIC LABORATORY CHEMICALS			
Waste Class:		221 I			
Waste Class Name:		LIGHT FUELS			
Waste Class:		148 R			
Waste Class Name:		INORGANIC LABORATORY CHEMICALS			
Waste Class:		263 A			

Map Key	Number of Records	Direction/ Distance (m)	Elev/Diff (m)	Site	DB
<hr/>					
Waste Class Name:		ORGANIC LABORATORY CHEMICALS			
Waste Class:		146 T			
Waste Class Name:		OTHER SPECIFIED INORGANICS			
Waste Class:		331 I			
Waste Class Name:		WASTE COMPRESSED GASES			
Waste Class:		148 A			
Waste Class Name:		INORGANIC LABORATORY CHEMICALS			
Waste Class:		263 I			
Waste Class Name:		ORGANIC LABORATORY CHEMICALS			
Waste Class:		145 L			
Waste Class Name:		PAINT/PIGMENT/COATING RESIDUES			
Waste Class:		263 B			
Waste Class Name:		ORGANIC LABORATORY CHEMICALS			
Waste Class:		212 B			
Waste Class Name:		ALIPHATIC SOLVENTS			
Waste Class:		263 T			
Waste Class Name:		ORGANIC LABORATORY CHEMICALS			
Waste Class:		264 L			
Waste Class Name:		PHOTOPROCESSING WASTES			
Waste Class:		145 H			
Waste Class Name:		PAINT/PIGMENT/COATING RESIDUES			
Waste Class:		145 I			
Waste Class Name:		PAINT/PIGMENT/COATING RESIDUES			
Waste Class:		331 H			
Waste Class Name:		WASTE COMPRESSED GASES			
<hr/>					
<a href="#">12</a>	1 of 1	S/120.4	67.0 / -0.95	164 Main Street Ottawa ON K1S 1C2	EHS
Order No:		20071027002		Nearest Intersection:	
Status:		C		Municipality:	
Report Type:		CAN - Complete Report		Client Prov/State:	
Report Date:		11/6/2007		Search Radius (km): 0.25	
Date Received:		10/27/2007		X: -75.67845	
Previous Site Name:				Y: 45.409582	
Lot/Building Size:					
Additional Info Ordered:					
<hr/>					
<a href="#">13</a>	1 of 17	SE/120.7	66.0 / -1.95	LES MISSIONNAIRES OBLATS DE M.1. 175 RUE MAIN, EDIFICE DESCHATELETS OTTAWA ON K1S 1C3	GEN
Generator No:		ON0926100			
SIC Code:		0000			
SIC Description:		*** NOT DEFINED ***			
Approval Years:		86,87,88,89,90			
PO Box No:					
Country:					
Status:					
Co Admin:					
Choice of Contact:					

Map Key	Number of Records	Direction/ Distance (m)	Elev/Diff (m)	Site	DB
<b>Phone No Admin:</b> <b>Contaminated Facility:</b> <b>MHSW Facility:</b>					
<b><u>Detail(s)</u></b>					
<b>Waste Class:</b>		252			
<b>Waste Class Name:</b>		WASTE OILS & LUBRICANTS			
<a href="#">13</a>	2 of 17	SE/120.7	66.0 / -1.95	LES MISSIONNAIRES OBLATS DE M.1. 175 RUE MAIN OTTAWA ON K1S 1C3	GEN
<b>Generator No:</b>		ON0926100			
<b>SIC Code:</b>		9811			
<b>SIC Description:</b>		RELIGIOUS ORGAN.			
<b>Approval Years:</b>		92,93,97,98			
<b>PO Box No:</b>					
<b>Country:</b>					
<b>Status:</b>					
<b>Co Admin:</b>					
<b>Choice of Contact:</b>					
<b>Phone No Admin:</b>					
<b>Contaminated Facility:</b>					
<b>MHSW Facility:</b>					
<b><u>Detail(s)</u></b>					
<b>Waste Class:</b>		252			
<b>Waste Class Name:</b>		WASTE OILS & LUBRICANTS			
<a href="#">13</a>	3 of 17	SE/120.7	66.0 / -1.95	LES MISSIONNAIRES OBLATS DE M.1. 24-413 175 RUE MAIN, EDIFICE DESCHATELETS OTTAWA ON K1S 1C3	GEN
<b>Generator No:</b>		ON0926100			
<b>SIC Code:</b>		9811			
<b>SIC Description:</b>		RELIGIOUS ORGAN.			
<b>Approval Years:</b>		94,95,96			
<b>PO Box No:</b>					
<b>Country:</b>					
<b>Status:</b>					
<b>Co Admin:</b>					
<b>Choice of Contact:</b>					
<b>Phone No Admin:</b>					
<b>Contaminated Facility:</b>					
<b>MHSW Facility:</b>					
<b><u>Detail(s)</u></b>					
<b>Waste Class:</b>		252			
<b>Waste Class Name:</b>		WASTE OILS & LUBRICANTS			
<a href="#">13</a>	4 of 17	SE/120.7	66.0 / -1.95	LES MISSIONNAIRES OBLATS DE M. I. 175 RUE MAIN OTTAWA ON K1S 1C3	GEN
<b>Generator No:</b>		ON0926100			
<b>SIC Code:</b>		9811			
<b>SIC Description:</b>		RELIGIOUS ORGAN.			
<b>Approval Years:</b>		99,00,01			



Map Key	Number of Records	Direction/ Distance (m)	Elev/Diff (m)	Site	DB
<b>PO Box No:</b> <b>Country:</b> <b>Status:</b> <b>Co Admin:</b> <b>Choice of Contact:</b> <b>Phone No Admin:</b> <b>Contaminated Facility:</b> <b>MHSW Facility:</b>					
<b><u>Detail(s)</u></b>					
<b>Waste Class:</b>		252			
<b>Waste Class Name:</b>		WASTE OILS & LUBRICANTS			
<a href="#">13</a>	5 of 17	SE/120.7	66.0 / -1.95	LES MISSIONNAIRES OBLATS DE M. I. EDIFICE DESCHATELETS 175 RUE MAIN OTTAWA ON K1S 1C3	GEN
<b>Generator No:</b>		ON0926100			
<b>SIC Code:</b>					
<b>SIC Description:</b>					
<b>Approval Years:</b>		02,03,04,05			
<b>PO Box No:</b>					
<b>Country:</b>					
<b>Status:</b>					
<b>Co Admin:</b>					
<b>Choice of Contact:</b>					
<b>Phone No Admin:</b>					
<b>Contaminated Facility:</b>					
<b>MHSW Facility:</b>					
<b><u>Detail(s)</u></b>					
<b>Waste Class:</b>		252			
<b>Waste Class Name:</b>		WASTE OILS & LUBRICANTS			
<a href="#">13</a>	6 of 17	SE/120.7	66.0 / -1.95	175 Main St Ottawa ON K1S1C3	EHS
<b>Order No:</b>		20140228022		<b>Nearest Intersection:</b>	
<b>Status:</b>		C		<b>Municipality:</b>	
<b>Report Type:</b>		Standard Report		<b>Client Prov/State:</b>	ON
<b>Report Date:</b>		11-MAR-14		<b>Search Radius (km):</b>	.25
<b>Date Received:</b>		28-FEB-14		<b>X:</b>	-75.675053
<b>Previous Site Name:</b>				<b>Y:</b>	45.409969
<b>Lot/Building Size:</b>		17.7 acres			
<b>Additional Info Ordered:</b>		City Directory			
<a href="#">13</a>	7 of 17	SE/120.7	66.0 / -1.95	175 Main Street Regional Inc. 175 Main Street Address: Lot: 28, Concession: 1, Geographic Township: OTTAWAY, Ottawa, City District Office: Ottawa GeoReference: Zone: 18, UTM Easting: 447255, UTM Northing: 5028510, , Site #: 5695- 9XRKS9 CITY OF OTTAWA ON	PTTW
<b>EBR Registry No:</b>		012-4460		<b>Decision Posted:</b>	
<b>Ministry Ref No:</b>		3415-9XRKV4		<b>Exception Posted:</b>	
<b>Notice Type:</b>		Instrument Decision		<b>Section:</b>	
<b>Notice Stage:</b>				<b>Act 1:</b>	
<b>Notice Date:</b>		October 20, 2015		<b>Act 2:</b>	

Map Key	Number of Records	Direction/ Distance (m)	Elev/Diff (m)	Site	DB
<b>Proposal Date:</b>	June 24, 2015			<b>Site Location Map:</b>	
<b>Year:</b>	2015				
<b>Instrument Type:</b>	(OWRA s. 34) - Permit to Take Water				
<b>Off Instrument Name:</b>					
<b>Posted By:</b>					
<b>Company Name:</b>	175 Main Street Regional Inc.				
<b>Site Address:</b>					
<b>Location Other:</b>					
<b>Proponent Name:</b>					
<b>Proponent Address:</b>	1737 Woodard Drive , 2nd FL, Ottawa Ontario, Canada K2C 0P9				
<b>Comment Period:</b>					
<b>URL:</b>					

**Site Location Details:**

175 Main Street Address: Lot: 28, Concession: 1, Geographic Township: OTTAWAY, Ottawa, City District Office: Ottawa GeoReference: Zone: 18, UTM Easting: 447255, UTM Northing: 5028510, , Site #: 5695-9XRKS9 CITY OF OTTAWA

<a href="#"><u>13</u></a>	8 of 17	SE/120.7	66.0 / -1.95	<b>GREYSTONE VILLAGE INC. 175 MAIN STREET ON Ottawa ON</b>	<b>RSC</b>
<b>RSC No:</b>	222542			<b>X:</b>	-75.6748010206405
<b>RA No:</b>				<b>Y:</b>	45.40915880643852
<b>Status:</b>	FILED			<b>Latitude:</b>	45.40915881
<b>Filing Date:</b>				<b>Longitude:</b>	-75.67480102
<b>Date Ack:</b>				<b>UTM Coordinates:</b>	
<b>Date Returned:</b>				<b>Latitude Longitude:</b>	
<b>Approval Date:</b>	October 24, 2016			<b>Accuracy Estimate:</b>	
<b>Cert Date:</b>				<b>Measurement Method:</b>	
<b>Cert Prop Use No:</b>				<b>Mailing Address:</b>	
<b>Curr Property Use:</b>				<b>Telephone:</b>	
<b>Intended Prop Use:</b>				<b>Fax:</b>	
<b>Restoration Type:</b>				<b>Email:</b>	
<b>Soil Type:</b>				<b>Postal Code:</b>	K1S 1C3
<b>Criteria:</b>				<b>Ministry District:</b>	
<b>Stratified (Y/N):</b>				<b>MOE District:</b>	Ottawa
<b>Audit (Y/N):</b>				<b>SWP Area Name:</b>	Rideau Valley
<b>Entire Leg Prop. (Y/N):</b>				<b>Qual Person Name:</b>	PAUL HURST
<b>CPU Issu Sect 1686:</b>				<b>Consultant:</b>	
<b>Business Name:</b>	GREYSTONE VILLAGE INC.				
<b>Address:</b>	175 MAIN STREET ON				
<b>Legal Desc:</b>					
<b>Site Pin:</b>	04203-0761 (LT)				
<b>Asmt Roll No:</b>					
<b>Project Type:</b>	POST2011				
<b>Approval Type:</b>	RSC based on Phase One and Two ESAs				
<b>Applicable Standards:</b>					
<b>Pdf Link:</b>	<a href="https://www.accessenvironment.ene.gov.on.ca/AEWeb/ae/ViewDocument.action?documentRefID=222542">https://www.accessenvironment.ene.gov.on.ca/AEWeb/ae/ViewDocument.action?documentRefID=222542</a>				

<a href="#"><u>13</u></a>	9 of 17	SE/120.7	66.0 / -1.95	<b>GREYSTONE VILLAGE INC. 175 MAIN STREET ON Ottawa ON</b>	<b>RSC</b>
<b>RSC No:</b>	222394			<b>X:</b>	-75.67400335260082
<b>RA No:</b>				<b>Y:</b>	45.408235483803445
<b>Status:</b>	FILED			<b>Latitude:</b>	45.40823548
<b>Filing Date:</b>				<b>Longitude:</b>	-75.67400335
<b>Date Ack:</b>				<b>UTM Coordinates:</b>	
<b>Date Returned:</b>				<b>Latitude Longitude:</b>	
<b>Approval Date:</b>	August 16, 2016			<b>Accuracy Estimate:</b>	



Map Key	Number of Records	Direction/ Distance (m)	Elev/Diff (m)	Site	DB
				175 Main Street Ottawa ON K1S 1C3	
Generator No:	ON3155991				
SIC Code:					
SIC Description:					
Approval Years:	As of Jun 2017				
PO Box No:					
Country:	Canada				
Status:	Registered				
Co Admin:					
Choice of Contact:					
Phone No Admin:					
Contaminated Facility:					
MHSW Facility:					
<b>Detail(s)</b>					
Waste Class:	146 T				
Waste Class Name:	Other specified inorganic sludges, slurries or solids				
<a href="#">13</a>	13 of 17	SE/120.7	66.0 / -1.95	GREYSTONE VILLAGE INC. 175 MAIN STREET ON Ottawa ON	RSC
RSC No:	224044			X:	-75.67433370984318
RA No:				Y:	45.4108575892602
Status:	FILED			Latitude:	45.41085759
Filing Date:				Longitude:	-75.67433371
Date Ack:				UTM Coordinates:	
Date Returned:				Latitude Longitude:	
Approval Date:	November 3, 2017			Accuracy Estimate:	
Cert Date:				Measurement Method:	
Cert Prop Use No:				Mailing Address:	
Curr Property Use:				Telephone:	
Intended Prop Use:				Fax:	
Restoration Type:				Email:	
Soil Type:				Postal Code:	K1S 1C3
Criteria:				Ministry District:	
Stratified (Y/N):				MOE District:	Ottawa
Audit (Y/N):				SWP Area Name:	Rideau Valley
Entire Leg Prop. (Y/N):				Qual Person Name:	PAUL HURST
CPU Issu Sect 1686:				Consultant:	
Business Name:	GREYSTONE VILLAGE INC.				
Address:	175 MAIN STREET ON				
Legal Desc:					
Site Pin:	04203-0846 (LT)				
Asmt Roll No:					
Project Type:	POST2011				
Approval Type:	RSC based on Phase One and Two ESAs				
Applicable Standards:					
Pdf Link:	<a href="https://www.accessenvironment.ene.gov.on.ca/AEWeb/ae/ViewDocument.action?documentRefID=224044">https://www.accessenvironment.ene.gov.on.ca/AEWeb/ae/ViewDocument.action?documentRefID=224044</a>				
<a href="#">13</a>	14 of 17	SE/120.7	66.0 / -1.95	Greystone Village Inc. 175 Main St Ottawa ON K2C 0P9	ECA
Approval No:	6075-AP5QFK			MOE District:	
Approval Date:	2017-07-12			City:	
Status:	Approved			Longitude:	
Record Type:	ECA			Latitude:	
Link Source:	IDS			Geometry X:	
SWP Area Name:				Geometry Y:	

Map Key	Number of Records	Direction/ Distance (m)	Elev/Diff (m)	Site	DB
<b>Approval Type:</b> <b>Project Type:</b> <b>Business Name:</b> <b>Address:</b> <b>Full Address:</b> <b>Full PDF Link:</b> <b>PDF Site Location:</b>		ECA-MUNICIPAL AND PRIVATE SEWAGE WORKS MUNICIPAL AND PRIVATE SEWAGE WORKS Greystone Village Inc. 175 Main St https://www.accessenvironment.ene.gov.on.ca/instruments/5131-ANCLCR-14.pdf			
<a href="#">13</a>	15 of 17	SE/120.7	66.0 / -1.95	<b>Greystone Village Inc.</b> <b>175 Main St</b> <b>Ottawa ON K2C 0P9</b>	ECA
<b>Approval No:</b> <b>Approval Date:</b> <b>Status:</b> <b>Record Type:</b> <b>Link Source:</b> <b>SWP Area Name:</b> <b>Approval Type:</b> <b>Project Type:</b> <b>Business Name:</b> <b>Address:</b> <b>Full Address:</b> <b>Full PDF Link:</b> <b>PDF Site Location:</b>		0292-AP6PWR 2017-07-12 Approved ECA IDS ECA-MUNICIPAL AND PRIVATE SEWAGE WORKS MUNICIPAL AND PRIVATE SEWAGE WORKS Greystone Village Inc. 175 Main St https://www.accessenvironment.ene.gov.on.ca/instruments/5941-ANKJWM-14.pdf			
		<b>MOE District:</b> <b>City:</b> <b>Longitude:</b> <b>Latitude:</b> <b>Geometry X:</b> <b>Geometry Y:</b>			
<a href="#">13</a>	16 of 17	SE/120.7	66.0 / -1.95	<b>Greystone Village Inc.</b> <b>175 Main St</b> <b>Ottawa ON K2C 0P9</b>	ECA
<b>Approval No:</b> <b>Approval Date:</b> <b>Status:</b> <b>Record Type:</b> <b>Link Source:</b> <b>SWP Area Name:</b> <b>Approval Type:</b> <b>Project Type:</b> <b>Business Name:</b> <b>Address:</b> <b>Full Address:</b> <b>Full PDF Link:</b> <b>PDF Site Location:</b>		3454-APEHFQ 2017-07-31 Approved ECA IDS ECA-MUNICIPAL AND PRIVATE SEWAGE WORKS MUNICIPAL AND PRIVATE SEWAGE WORKS Greystone Village Inc. 175 Main St https://www.accessenvironment.ene.gov.on.ca/instruments/5071-ANXLCQ-14.pdf			
		<b>MOE District:</b> <b>City:</b> <b>Longitude:</b> <b>Latitude:</b> <b>Geometry X:</b> <b>Geometry Y:</b>			
<a href="#">13</a>	17 of 17	SE/120.7	66.0 / -1.95	<b>Elite Environmental Group Inc</b> <b>175 Main Street</b> <b>Ottawa ON K1S 1C4</b>	GEN
<b>Generator No:</b> <b>SIC Code:</b> <b>SIC Description:</b> <b>Approval Years:</b> <b>PO Box No:</b> <b>Country:</b> <b>Status:</b> <b>Co Admin:</b> <b>Choice of Contact:</b> <b>Phone No Admin:</b> <b>Contaminated Facility:</b> <b>MHSW Facility:</b>		ON8879120 As of Nov 2021 Canada Registered			

Map Key	Number of Records	Direction/ Distance (m)	Elev/Diff (m)	Site	DB
<b><u>Detail(s)</u></b>					
<b>Waste Class:</b>		252 L			
<b>Waste Class Name:</b>		Waste crankcase oils and lubricants			
<b>Waste Class:</b>		263 I			
<b>Waste Class Name:</b>		Misc. waste organic chemicals			
<a href="#">14</a>	1 of 5	E/131.7	64.2 / -3.73	PETRO-CANADA 15 OBLATT AVE. BEHIND SACRED HEART CONVENT TANK TRUCK (CARGO) OTTAWA CITY ON	SPL
<b>Ref No:</b>		81005		<b>Municipality No:</b>	20101
<b>Year:</b>				<b>Nature of Damage:</b>	
<b>Incident Dt:</b>		1/18/1993		<b>Discharger Report:</b>	
<b>Dt MOE Arvl on Scn:</b>				<b>Material Group:</b>	
<b>MOE Reported Dt:</b>		1/18/1993		<b>Health/Env Conseq:</b>	
<b>Dt Document Closed:</b>				<b>Agency Involved:</b>	FD
<b>Site No:</b>					
<b>MOE Response:</b>					
<b>Site County/District:</b>					
<b>Site Geo Ref Meth:</b>					
<b>Site District Office:</b>					
<b>Nearest Watercourse:</b>					
<b>Site Name:</b>					
<b>Site Address:</b>					
<b>Site Region:</b>					
<b>Site Municipality:</b>		OTTAWA CITY			
<b>Site Lot:</b>					
<b>Site Conc:</b>					
<b>Site Geo Ref Accu:</b>					
<b>Site Map Datum:</b>					
<b>Northing:</b>					
<b>Easting:</b>					
<b>Incident Cause:</b>		PIPE/HOSE LEAK			
<b>Incident Event:</b>					
<b>Environment Impact:</b>		POSSIBLE			
<b>Nature of Impact:</b>		Soil contamination			
<b>Contaminant Qty:</b>					
<b>System Facility Address:</b>					
<b>Client Name:</b>					
<b>Client Type:</b>					
<b>Source Type:</b>					
<b>Contaminant Code:</b>					
<b>Contaminant Name:</b>					
<b>Contaminant Limit 1:</b>					
<b>Contam Limit Freq 1:</b>					
<b>Contaminant UN No 1:</b>					
<b>Receiving Medium:</b>		LAND			
<b>Incident Reason:</b>		ERROR			
<b>Incident Summary:</b>		PETRO-CANADA-<15L FURNACE OIL ONTO GROUND, NOZZLE FELL OFF DRIVER'S HAND.			
<b>Activity Preceding Spill:</b>					
<b>Property 2nd Watershed:</b>					
<b>Property Tertiary Watershed:</b>					
<b>Sector Type:</b>					
<b>SAC Action Class:</b>					
<b>Call Report Locatn Geodata:</b>					
<a href="#">14</a>	2 of 5	E/131.7	64.2 / -3.73	15 Oblats Ave Ottawa ON K1S 0E6	EHS

Map Key	Number of Records	Direction/ Distance (m)	Elev/Diff (m)	Site	DB
<b>Order No:</b> 20200403016 <b>Status:</b> C <b>Report Type:</b> Standard Report <b>Report Date:</b> 08-APR-20 <b>Date Received:</b> 03-APR-20 <b>Previous Site Name:</b> <b>Lot/Building Size:</b> <b>Additional Info Ordered:</b>					
<b>Nearest Intersection:</b> <b>Municipality:</b> <b>Client Prov/State:</b> ON <b>Search Radius (km):</b> .25 <b>X:</b> -75.6769151 <b>Y:</b> 45.4107502					
<a href="#">14</a>	3 of 5	E/131.7	64.2 / -3.73	15 Oblats Ave Ottawa ON K1S 0E6	EHS
<b>Order No:</b> 20200403016 <b>Status:</b> C <b>Report Type:</b> Standard Report <b>Report Date:</b> 08-APR-20 <b>Date Received:</b> 03-APR-20 <b>Previous Site Name:</b> <b>Lot/Building Size:</b> <b>Additional Info Ordered:</b>					
<b>Nearest Intersection:</b> <b>Municipality:</b> <b>Client Prov/State:</b> ON <b>Search Radius (km):</b> .25 <b>X:</b> -75.6769151 <b>Y:</b> 45.4107502					
<a href="#">14</a>	4 of 5	E/131.7	64.2 / -3.73	15 Oblats Ave Ottawa ON K1S 0E6	EHS
<b>Order No:</b> 20200403016 <b>Status:</b> C <b>Report Type:</b> Standard Report <b>Report Date:</b> 08-APR-20 <b>Date Received:</b> 03-APR-20 <b>Previous Site Name:</b> <b>Lot/Building Size:</b> <b>Additional Info Ordered:</b>					
<b>Nearest Intersection:</b> <b>Municipality:</b> <b>Client Prov/State:</b> ON <b>Search Radius (km):</b> .25 <b>X:</b> -75.6769151 <b>Y:</b> 45.4107502					
<a href="#">14</a>	5 of 5	E/131.7	64.2 / -3.73	15 Oblats Ave Ottawa ON K1S 0E6	EHS
<b>Order No:</b> 20200403016 <b>Status:</b> C <b>Report Type:</b> Standard Report <b>Report Date:</b> 08-APR-20 <b>Date Received:</b> 03-APR-20 <b>Previous Site Name:</b> <b>Lot/Building Size:</b> <b>Additional Info Ordered:</b>					
<b>Nearest Intersection:</b> <b>Municipality:</b> <b>Client Prov/State:</b> ON <b>Search Radius (km):</b> .25 <b>X:</b> -75.6769151 <b>Y:</b> 45.4107502					
<a href="#">15</a>	1 of 4	E/135.5	64.2 / -3.73	15 Oblate Ave Ottawa ON K1S 0E6	EHS
<b>Order No:</b> 20312400386 <b>Status:</b> C <b>Report Type:</b> Custom Report <b>Report Date:</b> 27-NOV-20 <b>Date Received:</b> 24-NOV-20 <b>Previous Site Name:</b> <b>Lot/Building Size:</b> <b>Additional Info Ordered:</b> Fire Insur. Maps and/or Site Plans; Topographic Maps					
<b>Nearest Intersection:</b> <b>Municipality:</b> <b>Client Prov/State:</b> ON <b>Search Radius (km):</b> .25 <b>X:</b> -75.67687041 <b>Y:</b> 45.41077639					

Map Key	Number of Records	Direction/ Distance (m)	Elev/Diff (m)	Site	DB
<a href="#">15</a>	2 of 4	E/135.5	64.2 / -3.73	15 Oblate Ave Ottawa ON K1S 0E6	EHS
<div> <div> <b>Order No:</b> 20312400386  <b>Status:</b> C  <b>Report Type:</b> Custom Report  <b>Report Date:</b> 27-NOV-20  <b>Date Received:</b> 24-NOV-20  <b>Previous Site Name:</b>  <b>Lot/Building Size:</b>  <b>Additional Info Ordered:</b> Fire Insur. Maps and/or Site Plans; Topographic Maps </div> <div> <b>Nearest Intersection:</b>  <b>Municipality:</b>  <b>Client Prov/State:</b> ON  <b>Search Radius (km):</b> .25  <b>X:</b> -75.67687041  <b>Y:</b> 45.41077639 </div> </div>					
<a href="#">15</a>	3 of 4	E/135.5	64.2 / -3.73	15 Oblate Ave Ottawa ON K1S 0E6	EHS
<div> <div> <b>Order No:</b> 20312400386  <b>Status:</b> C  <b>Report Type:</b> Custom Report  <b>Report Date:</b> 27-NOV-20  <b>Date Received:</b> 24-NOV-20  <b>Previous Site Name:</b>  <b>Lot/Building Size:</b>  <b>Additional Info Ordered:</b> Fire Insur. Maps and/or Site Plans; Topographic Maps </div> <div> <b>Nearest Intersection:</b>  <b>Municipality:</b>  <b>Client Prov/State:</b> ON  <b>Search Radius (km):</b> .25  <b>X:</b> -75.67687041  <b>Y:</b> 45.41077639 </div> </div>					
<a href="#">15</a>	4 of 4	E/135.5	64.2 / -3.73	15 Oblate Ave Ottawa ON K1S 0E6	EHS
<div> <div> <b>Order No:</b> 20312400386  <b>Status:</b> C  <b>Report Type:</b> Custom Report  <b>Report Date:</b> 27-NOV-20  <b>Date Received:</b> 24-NOV-20  <b>Previous Site Name:</b>  <b>Lot/Building Size:</b>  <b>Additional Info Ordered:</b> Fire Insur. Maps and/or Site Plans; Topographic Maps </div> <div> <b>Nearest Intersection:</b>  <b>Municipality:</b>  <b>Client Prov/State:</b> ON  <b>Search Radius (km):</b> .25  <b>X:</b> -75.67687041  <b>Y:</b> 45.41077639 </div> </div>					
<a href="#">16</a>	1 of 2	ENE/135.9	64.9 / -3.00	OUTDOOR LIVING 87 SPRINGHURST AVE,,OTTAWA,ON,K1S 0E2, CA ON	PINC
<div> <div> <b>Incident Id:</b>  <b>Incident No:</b> 1411138  <b>Incident Reported Dt:</b> 6/6/2014  <b>Type:</b> FS-Pipeline Incident  <b>Status Code:</b>  <b>Tank Status:</b> Pipeline Damage Reason Est  <b>Task No:</b>  <b>Spills Action Centre:</b>  <b>Fuel Type:</b>  <b>Fuel Occurrence Tp:</b>  <b>Date of Occurrence:</b>  <b>Occurrence Start Dt:</b>  <b>Depth:</b>  <b>Customer Acct Name:</b> OUTDOOR LIVING  <b>Incident Address:</b> 87 SPRINGHURST AVE,,OTTAWA,ON,K1S 0E2,CA  <b>Operation Type:</b>  <b>Pipeline Type:</b>  <b>Regulator Type:</b>  <b>Summary:</b> </div> <div> <b>Pipe Material:</b>  <b>Fuel Category:</b>  <b>Health Impact:</b>  <b>Environment Impact:</b>  <b>Property Damage:</b>  <b>Service Interrupt:</b>  <b>Enforce Policy:</b>  <b>Public Relation:</b>  <b>Pipeline System:</b>  <b>PSIG:</b>  <b>Attribute Category:</b>  <b>Regulator Location:</b>  <b>Method Details:</b> </div> </div>					



Map Key	Number of Records	Direction/ Distance (m)	Elev/Diff (m)	Site	DB
<b>Reported By:</b> <b>Affiliation:</b> <b>Occurrence Desc:</b> <b>Damage Reason:</b> <b>Notes:</b>					
<a href="#">16</a>	2 of 2	ENE/135.9	64.9 / -3.00	87 Springhurst Ave Ottawa ON	SPL
<div> <div> <b>Ref No:</b> 8372-9KTJPJ  <b>Year:</b>  <b>Incident Dt:</b> 2014/06/06  <b>Dt MOE Arvl on Scn:</b>  <b>MOE Reported Dt:</b> 2014/06/06  <b>Dt Document Closed:</b> 2014/07/15  <b>Site No:</b> NA  <b>MOE Response:</b> Referral to others  <b>Site County/District:</b>  <b>Site Geo Ref Meth:</b>  <b>Site District Office:</b>  <b>Nearest Watercourse:</b>  <b>Site Name:</b> tssa&lt;UNOFFICIAL&gt;  <b>Site Address:</b> 87 Springhurst Ave  <b>Site Region:</b>  <b>Site Municipality:</b> Ottawa  <b>Site Lot:</b>  <b>Site Conc:</b>  <b>Site Geo Ref Accu:</b>  <b>Site Map Datum:</b>  <b>Northing:</b>  <b>Easting:</b>  <b>Incident Cause:</b> Leak/Break  <b>Incident Event:</b>  <b>Environment Impact:</b> Not Anticipated  <b>Nature of Impact:</b> Air Pollution  <b>Contaminant Qty:</b> 1 other - see incident description  <b>System Facility Address:</b>  <b>Client Name:</b>  <b>Client Type:</b>  <b>Source Type:</b>  <b>Contaminant Code:</b> 35  <b>Contaminant Name:</b> METHANE GAS, COMPRESSED (NATURAL GAS)  <b>Contaminant Limit 1:</b>  <b>Contam Limit Freq 1:</b>  <b>Contaminant UN No 1:</b>  <b>Receiving Medium:</b>  <b>Incident Reason:</b> Operator/Human Error  <b>Incident Summary:</b> TSSA: line strike 1/2" plastic 87 Springhurst  <b>Activity Preceding Spill:</b>  <b>Property 2nd Watershed:</b>  <b>Property Tertiary Watershed:</b>  <b>Sector Type:</b> Pipeline/Components  <b>SAC Action Class:</b> Air Spills - Gases and Vapours  <b>Call Report Locatn Geodata:</b> </div> <div> <b>Municipality No:</b>  <b>Nature of Damage:</b>  <b>Discharger Report:</b>  <b>Material Group:</b>  <b>Health/Env Conseq:</b>  <b>Agency Involved:</b> </div> </div>					

<a href="#">17</a>	1 of 15	N/139.9	68.0 / 0.08	PRIVATE OWNER 63 EVELYN MOTOR VEHICLE (OPERATING FLUID) OTTAWA CITY ON K1S 0C6	SPL
<div> <div> <b>Ref No:</b> 98893  <b>Year:</b> </div> <div> <b>Municipality No:</b> 20101  <b>Nature of Damage:</b> </div> </div>					

<a href="#">17</a>	2 of 15	N/139.9	68.0 / 0.08	Ottawa-Carleton District School Board 63 Evelyn Avenue Ottawa ON K1S 0C6	GEN
Generator No:		ON4327248			
SIC Code:		611110			
SIC Description:		Elementary and Secondary Schools			
Approval Years:		2009			
PO Box No:					
Country:					
Status:					
Co Admin:					
Choice of Contact:					
Phone No Admin:					
Contaminated Facility:					
MHSW Facility:					

**Detail(s)**

<b>Map Key</b>	<b>Number of Records</b>	<b>Direction/ Distance (m)</b>	<b>Elev/Diff (m)</b>	<b>Site</b>	<b>DB</b>
<b>Waste Class:</b> <b>Waste Class Name:</b>		112 ACID WASTE - HEAVY METALS			
<b>Waste Class:</b> <b>Waste Class Name:</b>		121 ALKALINE WASTES - HEAVY METALS			
<b>Waste Class:</b> <b>Waste Class Name:</b>		146 OTHER SPECIFIED INORGANICS			
<b>Waste Class:</b> <b>Waste Class Name:</b>		212 ALIPHATIC SOLVENTS			
<b>Waste Class:</b> <b>Waste Class Name:</b>		221 LIGHT FUELS			

<a href="#"><u>17</u></a>	3 of 15	N/139.9	68.0 / 0.08	Ottawa-Carleton District School Board 63 Evelyn Avenue Ottawa ON K1S 0C6	GEN
<b>Generator No:</b> <b>SIC Code:</b> <b>SIC Description:</b> <b>Approval Years:</b> <b>PO Box No:</b> <b>Country:</b> <b>Status:</b> <b>Co Admin:</b> <b>Choice of Contact:</b> <b>Phone No Admin:</b> <b>Contaminated Facility:</b> <b>MHSW Facility:</b>		ON4327248 611110 Elementary and Secondary Schools 2010			
<b><u>Detail(s)</u></b>					
<b>Waste Class:</b> <b>Waste Class Name:</b>		212 ALIPHATIC SOLVENTS			
<b>Waste Class:</b> <b>Waste Class Name:</b>		121 ALKALINE WASTES - HEAVY METALS			
<b>Waste Class:</b> <b>Waste Class Name:</b>		146 OTHER SPECIFIED INORGANICS			
<b>Waste Class:</b> <b>Waste Class Name:</b>		112 ACID WASTE - HEAVY METALS			
<b>Waste Class:</b> <b>Waste Class Name:</b>		221 LIGHT FUELS			

<a href="#"><u>17</u></a>	4 of 15	N/139.9	68.0 / 0.08	Ottawa-Carleton District School Board 63 Evelyn Avenue Ottawa ON K1S 0C6	GEN
<b>Generator No:</b> <b>SIC Code:</b> <b>SIC Description:</b> <b>Approval Years:</b> <b>PO Box No:</b> <b>Country:</b> <b>Status:</b> <b>Co Admin:</b> <b>Choice of Contact:</b> <b>Phone No Admin:</b>		ON4327248 611110 Elementary and Secondary Schools 2011			

Map Key	Number of Records	Direction/ Distance (m)	Elev/Diff (m)	Site	DB
<b>Contaminated Facility: MHSW Facility:</b>					
<b><u>Detail(s)</u></b>					
<b>Waste Class:</b>		146			
<b>Waste Class Name:</b>		OTHER SPECIFIED INORGANICS			
<b>Waste Class:</b>		121			
<b>Waste Class Name:</b>		ALKALINE WASTES - HEAVY METALS			
<b>Waste Class:</b>		212			
<b>Waste Class Name:</b>		ALIPHATIC SOLVENTS			
<b>Waste Class:</b>		112			
<b>Waste Class Name:</b>		ACID WASTE - HEAVY METALS			
<b>Waste Class:</b>		221			
<b>Waste Class Name:</b>		LIGHT FUELS			
<b><u>17</u></b>	<b>5 of 15</b>	<b>N/139.9</b>	<b>68.0 / 0.08</b>	<b>Ottawa-Carleton District School Board 63 Evelyn Avenue Ottawa ON K1S 0C6</b>	<b>GEN</b>
<b>Generator No:</b>		ON4327248			
<b>SIC Code:</b>		611110			
<b>SIC Description:</b>		Elementary and Secondary Schools			
<b>Approval Years:</b>		2012			
<b>PO Box No:</b>					
<b>Country:</b>					
<b>Status:</b>					
<b>Co Admin:</b>					
<b>Choice of Contact:</b>					
<b>Phone No Admin:</b>					
<b>Contaminated Facility:</b>					
<b>MHSW Facility:</b>					
<b><u>Detail(s)</u></b>					
<b>Waste Class:</b>		112			
<b>Waste Class Name:</b>		ACID WASTE - HEAVY METALS			
<b>Waste Class:</b>		221			
<b>Waste Class Name:</b>		LIGHT FUELS			
<b>Waste Class:</b>		146			
<b>Waste Class Name:</b>		OTHER SPECIFIED INORGANICS			
<b>Waste Class:</b>		121			
<b>Waste Class Name:</b>		ALKALINE WASTES - HEAVY METALS			
<b>Waste Class:</b>		212			
<b>Waste Class Name:</b>		ALIPHATIC SOLVENTS			
<b><u>17</u></b>	<b>6 of 15</b>	<b>N/139.9</b>	<b>68.0 / 0.08</b>	<b>Ottawa-Carleton District School Board 63 Evelyn Avenue Ottawa ON</b>	<b>GEN</b>
<b>Generator No:</b>		ON4327248			
<b>SIC Code:</b>		611110			
<b>SIC Description:</b>		ELEMENTARY AND SECONDARY SCHOOLS			
<b>Approval Years:</b>		2013			
<b>PO Box No:</b>					

Map Key	Number of Records	Direction/ Distance (m)	Elev/Diff (m)	Site	DB
Country: Status: Co Admin: Choice of Contact: Phone No Admin: Contaminated Facility: MHSW Facility:					
<u>Detail(s)</u>					
Waste Class:		221			
Waste Class Name:		LIGHT FUELS			
Waste Class:		112			
Waste Class Name:		ACID WASTE - HEAVY METALS			
Waste Class:		121			
Waste Class Name:		ALKALINE WASTES - HEAVY METALS			
Waste Class:		212			
Waste Class Name:		ALIPHATIC SOLVENTS			
Waste Class:		146			
Waste Class Name:		OTHER SPECIFIED INORGANICS			
<a href="#">17</a>	7 of 15	N/139.9	68.0 / 0.08	OTTAWA - CARLETON DISTRICT SCHOOL BOARD 63 EVELYN AVE OTTAWA ON	INC
Incident No:	1945350			Any Health Impact:	No
Incident ID:				Any Enviro Impact:	No
Instance No:	64742609			Service Intrap:	Yes
Status Code:				Was Prop Damaged:	Yes
Incident Status:	Causal Analysis Complete			Reside App. Type:	
Incident Severity:				Commer App. Type:	
Task No:	6352482			Indus App. Type:	
Attribute Category:	FS-Incident			Institut App. Type:	
Context:				Depth Ground Cover:	
Date of Occurrence:	9/19/2016			Operation Pressure:	
Time of Occurrence:	NULL			Equipment Type:	
Occr Insp Start Dt:	2016/09/20 00:00:00			Equipment Model:	
Incident Creat On:	9/20/2016			Serial No:	
Instance Creat Dt:				Cylinder Capacity:	
Instance Install Dt:				Cylinder Cap Units:	
Approx Quant Rel:				Cylinder Mat Type:	
Tank Capacity:				Pump Flow Rate Cap:	
Fuels Occur Type:	Fire			Contam. Migrated:	
Occur Type Rpt:	Fire			Near Body of Water:	
Occur Category:				Drainage System:	
Fuel Type Involved:	Natural Gas			Sub Surface Contam:	
Fuel Type Reported:	Heating Fuel			Tank Material Type:	
Enforcement Policy:				Tank Storage Type:	
Prc Escalation Req:				Tank Location Type:	
Item:					
Item Description:					
Device Installed Location:					
Venting Type:					
Vent Conn Mater:					
Vent Chimney Mater:					
Pipeline Type:					
Pipeline Involved:					
Pipe Material:					
Regulator Location:					

Map Key	Number of Records	Direction/ Distance (m)	Elev/Diff (m)	Site	DB
<b>Regulator Type:</b> <b>Liquid Prop Make:</b> <b>Liquid Prop Model:</b> <b>Liquid Prop Serial No:</b> <b>Liquid Prop Notes:</b> <b>Inventory Address:</b> 63 EVELYN AVE <b>Invent Postal Code:</b> K1S 0C6 <b>Notes:</b> <b>Contact Natural Env:</b> <b>Aff Prop Use Water:</b> <b>Occurrence Narrative:</b> Fire at Viessman Boiler due to component failure. See attached incident report. <b>Operation Type Involved:</b> Institution (including hospital, school, govt building, etc.)					

<a href="#">17</a>	8 of 15	N/139.9	68.0 / 0.08	Ottawa-Carleton District School Board 63 Evelyn Avenue Ottawa ON K1S 0C6	GEN
<b>Generator No:</b> ON4327248 <b>SIC Code:</b> 611110 <b>SIC Description:</b> ELEMENTARY AND SECONDARY SCHOOLS <b>Approval Years:</b> 2016 <b>PO Box No:</b> <b>Country:</b> Canada <b>Status:</b> <b>Co Admin:</b> Greg Benson <b>Choice of Contact:</b> CO_OFFICIAL <b>Phone No Admin:</b> 613-596-8211 Ext.8549 <b>Contaminated Facility:</b> No <b>MHSW Facility:</b> No					
<b><u>Detail(s)</u></b>					
<b>Waste Class:</b> 212 <b>Waste Class Name:</b> ALIPHATIC SOLVENTS					
<b>Waste Class:</b> 211 <b>Waste Class Name:</b> AROMATIC SOLVENTS					
<b>Waste Class:</b> 121 <b>Waste Class Name:</b> ALKALINE WASTES - HEAVY METALS					
<b>Waste Class:</b> 221 <b>Waste Class Name:</b> LIGHT FUELS					
<b>Waste Class:</b> 112 <b>Waste Class Name:</b> ACID WASTE - HEAVY METALS					
<b>Waste Class:</b> 145 <b>Waste Class Name:</b> PAINT/PIGMENT/COATING RESIDUES					
<b>Waste Class:</b> 146 <b>Waste Class Name:</b> OTHER SPECIFIED INORGANICS					

<a href="#">17</a>	9 of 15	N/139.9	68.0 / 0.08	Ottawa-Carleton District School Board 63 Evelyn Avenue Ottawa ON K1S 0C6	GEN
<b>Generator No:</b> ON4327248 <b>SIC Code:</b> 611110 <b>SIC Description:</b> ELEMENTARY AND SECONDARY SCHOOLS <b>Approval Years:</b> 2015 <b>PO Box No:</b>					

Map Key	Number of Records	Direction/ Distance (m)	Elev/Diff (m)	Site	DB
<b>Country:</b> <b>Status:</b> <b>Co Admin:</b> <b>Choice of Contact:</b> <b>Phone No Admin:</b> <b>Contaminated Facility:</b> <b>MHSW Facility:</b>		Canada  Greg Benson CO_OFFICIAL 613-596-8211 Ext.8549 No No			
<b><u>Detail(s)</u></b>					
<b>Waste Class:</b> <b>Waste Class Name:</b>		211 AROMATIC SOLVENTS			
<b>Waste Class:</b> <b>Waste Class Name:</b>		146 OTHER SPECIFIED INORGANICS			
<b>Waste Class:</b> <b>Waste Class Name:</b>		145 PAINT/PIGMENT/COATING RESIDUES			
<b>Waste Class:</b> <b>Waste Class Name:</b>		221 LIGHT FUELS			
<b>Waste Class:</b> <b>Waste Class Name:</b>		112 ACID WASTE - HEAVY METALS			
<b>Waste Class:</b> <b>Waste Class Name:</b>		121 ALKALINE WASTES - HEAVY METALS			
<b>Waste Class:</b> <b>Waste Class Name:</b>		212 ALIPHATIC SOLVENTS			
<a href="#">17</a>	10 of 15	N/139.9	68.0 / 0.08	Ottawa-Carleton District School Board 63 Evelyn Avenue Ottawa ON K1S 0C6	GEN
<b>Generator No:</b> <b>SIC Code:</b> <b>SIC Description:</b> <b>Approval Years:</b> <b>PO Box No:</b> <b>Country:</b> <b>Status:</b> <b>Co Admin:</b> <b>Choice of Contact:</b> <b>Phone No Admin:</b> <b>Contaminated Facility:</b> <b>MHSW Facility:</b>		ON4327248 611110 ELEMENTARY AND SECONDARY SCHOOLS 2014  Canada  Greg Benson CO_OFFICIAL 613-596-8211 Ext.8549 No No			
<b><u>Detail(s)</u></b>					
<b>Waste Class:</b> <b>Waste Class Name:</b>		112 ACID WASTE - HEAVY METALS			
<b>Waste Class:</b> <b>Waste Class Name:</b>		221 LIGHT FUELS			
<b>Waste Class:</b> <b>Waste Class Name:</b>		121 ALKALINE WASTES - HEAVY METALS			
<b>Waste Class:</b> <b>Waste Class Name:</b>		146 OTHER SPECIFIED INORGANICS			
<b>Waste Class:</b>		212			

Map Key	Number of Records	Direction/ Distance (m)	Elev/Diff (m)	Site	DB
Waste Class Name:		ALIPHATIC SOLVENTS			
<a href="#">17</a>	11 of 15	N/139.9	68.0 / 0.08	Ottawa-Carleton District School Board Health & Safety 63 Evelyn Avenue Ottawa ON K1S 0C6	GEN
Generator No:		ON4327248			
SIC Code:					
SIC Description:					
Approval Years:		As of Dec 2018			
PO Box No:					
Country:		Canada			
Status:		Registered			
Co Admin:					
Choice of Contact:					
Phone No Admin:					
Contaminated Facility:					
MHSW Facility:					
<u>Detail(s)</u>					
Waste Class:		146 R			
Waste Class Name:		Other specified inorganic sludges, slurries or solids			
Waste Class:		146 T			
Waste Class Name:		Other specified inorganic sludges, slurries or solids			
Waste Class:		211 B			
Waste Class Name:		Aromatic solvents and residues			
Waste Class:		212 L			
Waste Class Name:		Aliphatic solvents and residues			
Waste Class:		221 I			
Waste Class Name:		Light fuels			
Waste Class:		112 C			
Waste Class Name:		Acid solutions - containing heavy metals			
Waste Class:		121 C			
Waste Class Name:		Alkaline slutions - containing heavy metals			
Waste Class:		145 I			
Waste Class Name:		Wastes from the use of pigments, coatings and paints			
Waste Class:		145 L			
Waste Class Name:		Wastes from the use of pigments, coatings and paints			
Waste Class:		146 C			
Waste Class Name:		Other specified inorganic sludges, slurries or solids			
<a href="#">17</a>	12 of 15	N/139.9	68.0 / 0.08	Ottawa-Carleton District School Board Health & Safety 63 Evelyn Avenue Ottawa ON K1S 0C6	GEN
Generator No:		ON4327248			
SIC Code:					
SIC Description:					
Approval Years:		As of Jul 2020			
PO Box No:					
Country:		Canada			



Map Key	Number of Records	Direction/ Distance (m)	Elev/Diff (m)	Site	DB
<b>Status:</b> <b>Co Admin:</b> <b>Choice of Contact:</b> <b>Phone No Admin:</b> <b>Contaminated Facility:</b> <b>MHSW Facility:</b>		Registered			
<b><u>Detail(s)</u></b>					
<b>Waste Class:</b>		146 R			
<b>Waste Class Name:</b>		Other specified inorganic sludges, slurries or solids			
<b>Waste Class:</b>		112 C			
<b>Waste Class Name:</b>		Acid solutions - containing heavy metals			
<b>Waste Class:</b>		146 T			
<b>Waste Class Name:</b>		Other specified inorganic sludges, slurries or solids			
<b>Waste Class:</b>		145 I			
<b>Waste Class Name:</b>		Wastes from the use of pigments, coatings and paints			
<b>Waste Class:</b>		221 I			
<b>Waste Class Name:</b>		Light fuels			
<b>Waste Class:</b>		146 C			
<b>Waste Class Name:</b>		Other specified inorganic sludges, slurries or solids			
<b>Waste Class:</b>		145 L			
<b>Waste Class Name:</b>		Wastes from the use of pigments, coatings and paints			
<b>Waste Class:</b>		212 L			
<b>Waste Class Name:</b>		Aliphatic solvents and residues			
<b>Waste Class:</b>		121 C			
<b>Waste Class Name:</b>		Alkaline slutions - containing heavy metals			
<b>Waste Class:</b>		211 B			
<b>Waste Class Name:</b>		Aromatic solvents and residues			
<a href="#">17</a>	13 of 15	N/139.9	68.0 / 0.08	OTTAWA - CARLETON DISTRICT SCHOOL BOARD 63 EVELYN AVE,, OTTAWA, ON, K1S 0C6, CA ON	INC
<b>Incident No:</b>		1945350		<b>Any Health Impact:</b>	
<b>Incident ID:</b>				<b>Any Enviro Impact:</b>	
<b>Instance No:</b>				<b>Service Intrap:</b>	
<b>Status Code:</b>				<b>Was Prop Damaged:</b>	
<b>Incident Status:</b>				<b>Reside App. Type:</b>	
<b>Incident Severity:</b>				<b>Commer App. Type:</b>	
<b>Task No:</b>				<b>Indus App. Type:</b>	
<b>Attribute Category:</b>		FS-Incident		<b>Institut App. Type:</b>	
<b>Context:</b>				<b>Depth Ground Cover:</b>	
<b>Date of Occurrence:</b>		9/20/2016		<b>Operation Pressure:</b>	
<b>Time of Occurrence:</b>				<b>Equipment Type:</b>	
<b>Occr Insp Start Dt:</b>				<b>Equipment Model:</b>	
<b>Incident Creat On:</b>				<b>Serial No:</b>	
<b>Instance Creat Dt:</b>				<b>Cylinder Capacity:</b>	
<b>Instance Install Dt:</b>				<b>Cylinder Cap Units:</b>	
<b>Approx Quant Rel:</b>				<b>Cylinder Mat Type:</b>	
<b>Tank Capacity:</b>				<b>Pump Flow Rate Cap:</b>	
<b>Fuels Occur Type:</b>				<b>Contam. Migrated:</b>	
<b>Occur Type Rpt:</b>				<b>Near Body of Water:</b>	
<b>Occur Category:</b>				<b>Drainage System:</b>	

Map Key	Number of Records	Direction/ Distance (m)	Elev/Diff (m)	Site	DB
<b>Fuel Type Involved:</b> <b>Fuel Type Reported:</b> <b>Enforcement Policy:</b> <b>Prc Escalation Req:</b> <b>Item:</b> <b>Item Description:</b> <b>Device Installed Location:</b> <b>Venting Type:</b> <b>Vent Conn Mater:</b> <b>Vent Chimney Mater:</b> <b>Pipeline Type:</b> <b>Pipeline Involved:</b> <b>Pipe Material:</b> <b>Regulator Location:</b> <b>Regulator Type:</b> <b>Liquid Prop Make:</b> <b>Liquid Prop Model:</b> <b>Liquid Prop Serial No:</b> <b>Liquid Prop Notes:</b> <b>Inventory Address:</b> <b>Invent Postal Code:</b> <b>Notes:</b> <b>Contact Natural Env:</b> <b>Aff Prop Use Water:</b> <b>Occurrence Narrative:</b> <b>Operation Type Involved:</b>					
		FS NON LICENSED FACILITY		<b>Sub Surface Contam:</b> <b>Tank Material Type:</b> <b>Tank Storage Type:</b> <b>Tank Location Type:</b>	
		63 EVELYN AVE., OTTAWA, ON, K1S 0C6, CA			
<a href="#">17</a>	14 of 15	N/139.9	68.0 / 0.08	<b>Ottawa-Carleton District School Board Health &amp; Safety</b> <b>63 Evelyn Avenue</b> <b>Ottawa ON K1S 0C6</b>	GEN
<b>Generator No:</b> <b>SIC Code:</b> <b>SIC Description:</b> <b>Approval Years:</b> <b>PO Box No:</b> <b>Country:</b> <b>Status:</b> <b>Co Admin:</b> <b>Choice of Contact:</b> <b>Phone No Admin:</b> <b>Contaminated Facility:</b> <b>MHSW Facility:</b>					
ON4327248					
As of Nov 2021					
Canada					
Registered					
<u>Detail(s)</u>					
<b>Waste Class:</b> <b>Waste Class Name:</b>					
212 L Aliphatic solvents and residues					
<b>Waste Class:</b> <b>Waste Class Name:</b>					
146 C Other specified inorganic sludges, slurries or solids					
<b>Waste Class:</b> <b>Waste Class Name:</b>					
112 C Acid solutions - containing heavy metals					
<b>Waste Class:</b> <b>Waste Class Name:</b>					
121 C Alkaline slutions - containing heavy metals					
<b>Waste Class:</b> <b>Waste Class Name:</b>					
145 L Wastes from the use of pigments, coatings and paints					
<b>Waste Class:</b>					
146 T					

Map Key	Number of Records	Direction/ Distance (m)	Elev/Diff (m)	Site	DB
Waste Class Name:		Other specified inorganic sludges, slurries or solids			
Waste Class:		145 I			
Waste Class Name:		Wastes from the use of pigments, coatings and paints			
Waste Class:		211 B			
Waste Class Name:		Aromatic solvents and residues			
Waste Class:		221 I			
Waste Class Name:		Light fuels			
Waste Class:		146 R			
Waste Class Name:		Other specified inorganic sludges, slurries or solids			
<a href="#">17</a>	15 of 15	N/139.9	68.0 / 0.08	Ottawa-Carleton District School Board Health & Safety 63 Evelyn Avenue Ottawa ON K1S 0C6	GEN
Generator No:		ON4327248			
SIC Code:					
SIC Description:					
Approval Years:		As of Oct 2022			
PO Box No:					
Country:		Canada			
Status:		Registered			
Co Admin:					
Choice of Contact:					
Phone No Admin:					
Contaminated Facility:					
MHSW Facility:					
<u>Detail(s)</u>					
Waste Class:		146 T			
Waste Class Name:		OTHER SPECIFIED INORGANICS			
Waste Class:		112 C			
Waste Class Name:		ACID WASTE - HEAVY METALS			
Waste Class:		145 I			
Waste Class Name:		PAINT/PIGMENT/COATING RESIDUES			
Waste Class:		146 C			
Waste Class Name:		OTHER SPECIFIED INORGANICS			
Waste Class:		145 L			
Waste Class Name:		PAINT/PIGMENT/COATING RESIDUES			
Waste Class:		121 C			
Waste Class Name:		ALKALINE WASTES - HEAVY METALS			
Waste Class:		211 B			
Waste Class Name:		AROMATIC SOLVENTS			
Waste Class:		221 I			
Waste Class Name:		LIGHT FUELS			
Waste Class:		146 R			
Waste Class Name:		OTHER SPECIFIED INORGANICS			
Waste Class:		212 L			
Waste Class Name:		ALIPHATIC SOLVENTS			

Map Key	Number of Records	Direction/ Distance (m)	Elev/Diff (m)	Site	DB
<a href="#">18</a>	1 of 4	S/145.8	65.8 / -2.13	172 Main Street Ottawa ON K1S 1C2	EHS
<b>Order No:</b> 20200204041 <b>Status:</b> C <b>Report Type:</b> Standard Report <b>Report Date:</b> 07-FEB-20 <b>Date Received:</b> 04-FEB-20 <b>Previous Site Name:</b> <b>Lot/Building Size:</b> <b>Additional Info Ordered:</b> Fire Insur. Maps and/or Site Plans; City Directory					
<b>Nearest Intersection:</b> <b>Municipality:</b> <b>Client Prov/State:</b> ON <b>Search Radius (km):</b> .25 <b>X:</b> -75.6783925 <b>Y:</b> 45.4093568					
<a href="#">18</a>	2 of 4	S/145.8	65.8 / -2.13	172 Main Street Ottawa ON K1S 1C2	EHS
<b>Order No:</b> 20200204041 <b>Status:</b> C <b>Report Type:</b> Standard Report <b>Report Date:</b> 07-FEB-20 <b>Date Received:</b> 04-FEB-20 <b>Previous Site Name:</b> <b>Lot/Building Size:</b> <b>Additional Info Ordered:</b> Fire Insur. Maps and/or Site Plans; City Directory					
<b>Nearest Intersection:</b> <b>Municipality:</b> <b>Client Prov/State:</b> ON <b>Search Radius (km):</b> .25 <b>X:</b> -75.6783925 <b>Y:</b> 45.4093568					
<a href="#">18</a>	3 of 4	S/145.8	65.8 / -2.13	172 Main Street Ottawa ON K1S 1C2	EHS
<b>Order No:</b> 20200204041 <b>Status:</b> C <b>Report Type:</b> Standard Report <b>Report Date:</b> 07-FEB-20 <b>Date Received:</b> 04-FEB-20 <b>Previous Site Name:</b> <b>Lot/Building Size:</b> <b>Additional Info Ordered:</b> Fire Insur. Maps and/or Site Plans; City Directory					
<b>Nearest Intersection:</b> <b>Municipality:</b> <b>Client Prov/State:</b> ON <b>Search Radius (km):</b> .25 <b>X:</b> -75.6783925 <b>Y:</b> 45.4093568					
<a href="#">18</a>	4 of 4	S/145.8	65.8 / -2.13	172 Main Street Ottawa ON K1S 1C2	EHS
<b>Order No:</b> 20200204041 <b>Status:</b> C <b>Report Type:</b> Standard Report <b>Report Date:</b> 07-FEB-20 <b>Date Received:</b> 04-FEB-20 <b>Previous Site Name:</b> <b>Lot/Building Size:</b> <b>Additional Info Ordered:</b> Fire Insur. Maps and/or Site Plans; City Directory					
<b>Nearest Intersection:</b> <b>Municipality:</b> <b>Client Prov/State:</b> ON <b>Search Radius (km):</b> .25 <b>X:</b> -75.6783925 <b>Y:</b> 45.4093568					
<a href="#">19</a>	1 of 1	E/145.8	64.2 / -3.73	ON	WWIS
<b>Well ID:</b> 7382685 <b>Construction Date:</b> <b>Use 1st:</b> <b>Use 2nd:</b> <b>Final Well Status:</b> <b>Water Type:</b> <b>Casing Material:</b>					
<b>Flowing (Y/N):</b> <b>Flow Rate:</b> <b>Data Entry Status:</b> Yes <b>Data Src:</b> <b>Date Received:</b> 03/18/2021 <b>Selected Flag:</b> TRUE <b>Abandonment Rec:</b>					

Map Key	Number of Records	Direction/ Distance (m)	Elev/Diff (m)	Site	DB
<div> <div> <b>Audit No:</b> Z338251  <b>Tag:</b> A302935  <b>Constructn Method:</b>  <b>Elevation (m):</b>  <b>Elevatn Reliabilty:</b>  <b>Depth to Bedrock:</b>  <b>Well Depth:</b>  <b>Overburden/Bedrock:</b>  <b>Pump Rate:</b>  <b>Static Water Level:</b>  <b>Clear/Cloudy:</b>  <b>Municipality:</b> OTTAWA CITY  <b>Site Info:</b> </div> <div> <b>Contractor:</b> 7241  <b>Form Version:</b> 7  <b>Owner:</b>  <b>County:</b> OTTAWA-CARLETON  <b>Lot:</b>  <b>Concession:</b>  <b>Concession Name:</b>  <b>Easting NAD83:</b>  <b>Northing NAD83:</b>  <b>Zone:</b>  <b>UTM Reliability:</b> </div> </div>					
<b><u>Bore Hole Information</u></b>					
<div> <div> <b>Bore Hole ID:</b> 1008639043  <b>DP2BR:</b>  <b>Spatial Status:</b>  <b>Code OB:</b>  <b>Code OB Desc:</b>  <b>Open Hole:</b>  <b>Cluster Kind:</b>  <b>Date Completed:</b> 01/28/2021  <b>Remarks:</b>  <b>Loc Method Desc:</b> on Water Well Record  <b>Elevrc Desc:</b>  <b>Location Source Date:</b>  <b>Improvement Location Source:</b>  <b>Improvement Location Method:</b>  <b>Source Revision Comment:</b>  <b>Supplier Comment:</b> </div> <div> <b>Elevation:</b>  <b>Elevrc:</b>  <b>Zone:</b> 18  <b>East83:</b> 447043.00  <b>North83:</b> 5028823.00  <b>Org CS:</b> UTM83  <b>UTMRC:</b> 4  <b>UTMRC Desc:</b> margin of error : 30 m - 100 m  <b>Location Method:</b> wwr </div> </div>					
<b><u>Links</u></b>					
<div> <div> <b>Bore Hole ID:</b> 1008639043  <b>Depth M:</b>  <b>Year Completed:</b> 2021  <b>Well Completed Dt:</b> 01/28/2021  <b>Audit No:</b> Z338251  <b>Path:</b> 738\7382685.pdf </div> <div> <b>Tag No:</b> A302935  <b>Contractor:</b> 7241  <b>Latitude:</b> 45.4109218644016  <b>Longitude:</b> -75.6767678348865  <b>Y:</b> 45.41092185712536  <b>X:</b> -75.67676767333803 </div> </div>					
<a href="#">20</a>	1 of 1	E/150.3	64.2 / -3.73	ON	WWIS
<div> <div> <b>Well ID:</b> 7382686  <b>Construction Date:</b>  <b>Use 1st:</b>  <b>Use 2nd:</b>  <b>Final Well Status:</b>  <b>Water Type:</b>  <b>Casing Material:</b>  <b>Audit No:</b> Z338250  <b>Tag:</b> A302936  <b>Constructn Method:</b>  <b>Elevation (m):</b>  <b>Elevatn Reliabilty:</b>  <b>Depth to Bedrock:</b>  <b>Well Depth:</b>  <b>Overburden/Bedrock:</b>  <b>Pump Rate:</b>  <b>Static Water Level:</b>  <b>Clear/Cloudy:</b> </div> <div> <b>Flowing (Y/N):</b>  <b>Flow Rate:</b>  <b>Data Entry Status:</b> Yes  <b>Data Src:</b>  <b>Date Received:</b> 03/18/2021  <b>Selected Flag:</b> TRUE  <b>Abandonment Rec:</b>  <b>Contractor:</b> 7241  <b>Form Version:</b> 7  <b>Owner:</b>  <b>County:</b> OTTAWA-CARLETON  <b>Lot:</b>  <b>Concession:</b>  <b>Concession Name:</b>  <b>Easting NAD83:</b>  <b>Northing NAD83:</b>  <b>Zone:</b>  <b>UTM Reliability:</b> </div> </div>					

Map Key	Number of Records	Direction/ Distance (m)	Elev/Diff (m)	Site	DB
Municipality: Site Info:		OTTAWA CITY			
<b><u>Bore Hole Information</u></b>					
Bore Hole ID:	1008639046			Elevation:	
DP2BR:				Elevrc:	
Spatial Status:				Zone:	18
Code OB:				East83:	447049.00
Code OB Desc:				North83:	5028814.00
Open Hole:				Org CS:	UTM83
Cluster Kind:				UTMRC:	4
Date Completed:	01/28/2021			UTMRC Desc:	margin of error : 30 m - 100 m
Remarks:				Location Method:	wwr
Loc Method Desc:	on Water Well Record				
Elevrc Desc:					
Location Source Date:					
Improvement Location Source:					
Improvement Location Method:					
Source Revision Comment:					
Supplier Comment:					
<b><u>Links</u></b>					
Bore Hole ID:	1008639046			Tag No:	A302936
Depth M:				Contractor:	7241
Year Completed:	2021			Latitude:	45.4108413128415
Well Completed Dt:	01/28/2021			Longitude:	-75.6766901954582
Audit No:	Z338250			Y:	45.4108413063534
Path:	738\7382686.pdf			X:	-75.6766900328789
<a href="#">21</a>	1 of 8	NNW/150.7	69.2 / 1.28	MAIN CLEANERS 89 MAIN STREET OTTAWA ON K1S 1B8	GEN
Generator No:	ON1914700				
SIC Code:	2499				
SIC Description:	OTHER CLOTHING ETC.				
Approval Years:	94,95,96,97,98,99,00,01,02,03,04,05,06,07,08				
PO Box No:					
Country:					
Status:					
Co Admin:					
Choice of Contact:					
Phone No Admin:					
Contaminated Facility:					
MHSW Facility:					
<b><u>Detail(s)</u></b>					
Waste Class:	241				
Waste Class Name:	HALOGENATED SOLVENTS				
<a href="#">21</a>	2 of 8	NNW/150.7	69.2 / 1.28	MAIN CLEANERS 89 MAIN STREET OTTAWA ON K1S 1B7	GEN
Generator No:	ON1914700				
SIC Code:	812320				
SIC Description:	Dry Cleaning and Laundry Services (except Coin-Operated)				
Approval Years:	2009				
PO Box No:					

Map Key	Number of Records	Direction/ Distance (m)	Elev/Diff (m)	Site	DB
<b>Country:</b> <b>Status:</b> <b>Co Admin:</b> <b>Choice of Contact:</b> <b>Phone No Admin:</b> <b>Contaminated Facility:</b> <b>MHSW Facility:</b>					
<u>Detail(s)</u>					
<b>Waste Class:</b>		241			
<b>Waste Class Name:</b>		HALOGENATED SOLVENTS			
<a href="#">21</a>	3 of 8	NNW/150.7	69.2 / 1.28	MAIN CLEANERS 89 MAIN STREET OTTAWA ON K1S 1B7	GEN
<b>Generator No:</b>		ON1914700			
<b>SIC Code:</b>		812320			
<b>SIC Description:</b>		Dry Cleaning and Laundry Services (except Coin-Operated)			
<b>Approval Years:</b>		2010			
<b>PO Box No:</b>					
<b>Country:</b>					
<b>Status:</b>					
<b>Co Admin:</b>					
<b>Choice of Contact:</b>					
<b>Phone No Admin:</b>					
<b>Contaminated Facility:</b>					
<b>MHSW Facility:</b>					
<u>Detail(s)</u>					
<b>Waste Class:</b>		241			
<b>Waste Class Name:</b>		HALOGENATED SOLVENTS			
<a href="#">21</a>	4 of 8	NNW/150.7	69.2 / 1.28	Main Cleaners Inc. 89 main Street Ottawa ON	GEN
<b>Generator No:</b>		ON9769647			
<b>SIC Code:</b>		812320			
<b>SIC Description:</b>		DRY CLEANING AND LAUNDRY SERVICES (EXCEPT COIN-OPERATED)			
<b>Approval Years:</b>		2013			
<b>PO Box No:</b>					
<b>Country:</b>					
<b>Status:</b>					
<b>Co Admin:</b>					
<b>Choice of Contact:</b>					
<b>Phone No Admin:</b>					
<b>Contaminated Facility:</b>					
<b>MHSW Facility:</b>					
<u>Detail(s)</u>					
<b>Waste Class:</b>		241			
<b>Waste Class Name:</b>		HALOGENATED SOLVENTS			
<a href="#">21</a>	5 of 8	NNW/150.7	69.2 / 1.28	Ali Gharibi 89 main Street Ottawa ON K1S 1B7	GEN

Map Key	Number of Records	Direction/ Distance (m)	Elev/Diff (m)	Site	DB
<b>Generator No:</b> ON9769647 <b>SIC Code:</b> 812320 <b>SIC Description:</b> DRY CLEANING AND LAUNDRY SERVICES (EXCEPT COIN-OPERATED) <b>Approval Years:</b> 2016 <b>PO Box No:</b> <b>Country:</b> Canada <b>Status:</b> <b>Co Admin:</b> <b>Choice of Contact:</b> CO_OFFICIAL <b>Phone No Admin:</b> <b>Contaminated Facility:</b> No <b>MHSW Facility:</b> No					
<u>Detail(s)</u>					
<b>Waste Class:</b> 241 <b>Waste Class Name:</b> HALOGENATED SOLVENTS					
<a href="#">21</a>	6 of 8	<b>NNW/150.7</b>	<b>69.2 / 1.28</b>	<b>Ali Gharibi 89 main Street Ottawa ON K1S 1B7</b>	<b>GEN</b>
<b>Generator No:</b> ON9769647 <b>SIC Code:</b> 812320 <b>SIC Description:</b> DRY CLEANING AND LAUNDRY SERVICES (EXCEPT COIN-OPERATED) <b>Approval Years:</b> 2015 <b>PO Box No:</b> <b>Country:</b> Canada <b>Status:</b> <b>Co Admin:</b> <b>Choice of Contact:</b> CO_OFFICIAL <b>Phone No Admin:</b> <b>Contaminated Facility:</b> No <b>MHSW Facility:</b> No					
<u>Detail(s)</u>					
<b>Waste Class:</b> 241 <b>Waste Class Name:</b> HALOGENATED SOLVENTS					
<a href="#">21</a>	7 of 8	<b>NNW/150.7</b>	<b>69.2 / 1.28</b>	<b>Main Cleaners Inc. 89 main Street Ottawa ON K1S 1B7</b>	<b>GEN</b>
<b>Generator No:</b> ON9769647 <b>SIC Code:</b> 812320 <b>SIC Description:</b> DRY CLEANING AND LAUNDRY SERVICES (EXCEPT COIN-OPERATED) <b>Approval Years:</b> 2014 <b>PO Box No:</b> <b>Country:</b> Canada <b>Status:</b> <b>Co Admin:</b> <b>Choice of Contact:</b> CO_OFFICIAL <b>Phone No Admin:</b> <b>Contaminated Facility:</b> No <b>MHSW Facility:</b> No					
<u>Detail(s)</u>					
<b>Waste Class:</b> 241 <b>Waste Class Name:</b> HALOGENATED SOLVENTS					



Map Key	Number of Records	Direction/ Distance (m)	Elev/Diff (m)	Site	DB
<a href="#">21</a>	8 of 8	NNW/150.7	69.2 / 1.28	Main Cleaners 89 Main St. Ottawa ON K1S1B7	CDRY

Legal Name of Company:

Region:

Type of Reporter:

Waste Quantity by Year

Reporting Year: 2015  
Quantity of PERC (kg): -  
Total Waste Water (kg): -  
Total Waste Water (L): -  
Total Residue (kg): -  
Total Residue (L): -  
Total Mix (kg): -  
Total Mix (L): -  
Request for Confidentiality: No  
Reason For Confidentiality:

Reporting Year: 2014  
Quantity of PERC (kg): -  
Total Waste Water (kg): -  
Total Waste Water (L): -  
Total Residue (kg): -  
Total Residue (L): -  
Total Mix (kg): -  
Total Mix (L): -  
Request for Confidentiality: No  
Reason For Confidentiality:

Reporting Year: 2011  
Quantity of PERC (kg): 64.8  
Total Waste Water (kg): -  
Total Waste Water (L): -  
Total Residue (kg): -  
Total Residue (L): -  
Total Mix (kg): -  
Total Mix (L): -  
Request for Confidentiality: No  
Reason For Confidentiality:

Reporting Year: 2010  
Quantity of PERC (kg): 64.8  
Total Waste Water (kg): -  
Total Waste Water (L): -  
Total Residue (kg): -  
Total Residue (L): -  
Total Mix (kg): -  
Total Mix (L): -  
Request for Confidentiality: No  
Reason For Confidentiality:

Reporting Year: 2009  
Quantity of PERC (kg): 64.8  
Total Waste Water (kg): 0  
Total Waste Water (L): -  
Total Residue (kg): 0  
Total Residue (L): -  
Total Mix (kg): -  
Total Mix (L): 115  
Request for Confidentiality: No  
Reason For Confidentiality:

Map Key	Number of Records	Direction/ Distance (m)	Elev/Diff (m)	Site	DB
<hr/>					
<b>Reporting Year:</b>		2008			
<b>Quantity of PERC (kg):</b>		65			
<b>Total Waste Water (kg):</b>		-			
<b>Total Waste Water (L):</b>		-			
<b>Total Residue (kg):</b>		-			
<b>Total Residue (L):</b>		-			
<b>Total Mix (kg):</b>		-			
<b>Total Mix (L):</b>		-			
<b>Request for Confidentiality:</b>		No			
<b>Reason For Confidentiality:</b>					
<hr/>					
<b>Reporting Year:</b>		2007			
<b>Quantity of PERC (kg):</b>		129.6			
<b>Total Waste Water (kg):</b>		-			
<b>Total Waste Water (L):</b>		-			
<b>Total Residue (kg):</b>		-			
<b>Total Residue (L):</b>		-			
<b>Total Mix (kg):</b>		-			
<b>Total Mix (L):</b>		-			
<b>Request for Confidentiality:</b>		No			
<b>Reason For Confidentiality:</b>		N/A			
<hr/>					
<b>Reporting Year:</b>		2006			
<b>Quantity of PERC (kg):</b>		64.8			
<b>Total Waste Water (kg):</b>		-			
<b>Total Waste Water (L):</b>		-			
<b>Total Residue (kg):</b>		-			
<b>Total Residue (L):</b>		-			
<b>Total Mix (kg):</b>		-			
<b>Total Mix (L):</b>		-			
<b>Request for Confidentiality:</b>		No			
<b>Reason For Confidentiality:</b>		N/A			
<hr/>					
<b>Reporting Year:</b>		2005			
<b>Quantity of PERC (kg):</b>		64.8			
<b>Total Waste Water (kg):</b>		0			
<b>Total Waste Water (L):</b>		-			
<b>Total Residue (kg):</b>		0			
<b>Total Residue (L):</b>		-			
<b>Total Mix (kg):</b>		-			
<b>Total Mix (L):</b>		211.3			
<b>Request for Confidentiality:</b>		No			
<b>Reason For Confidentiality:</b>		N/A			
<hr/>					
<b>Reporting Year:</b>		2004			
<b>Quantity of PERC (kg):</b>		24.3			
<b>Total Waste Water (kg):</b>		-			
<b>Total Waste Water (L):</b>		-			
<b>Total Residue (kg):</b>		-			
<b>Total Residue (L):</b>		-			
<b>Total Mix (kg):</b>		-			
<b>Total Mix (L):</b>		-			
<b>Request for Confidentiality:</b>		No			
<b>Reason For Confidentiality:</b>		N/A			
<hr/>					
<b>22</b>	1 of 1	<b>N/164.8</b>	<b>68.6 / 0.66</b>	<b>Siddiquir Rahman 44 Lees Avenue Ottawa ON K1S 0B9</b>	<b>GEN</b>
<b>Generator No:</b>		ON3990884			
<b>SIC Code:</b>					
<b>SIC Description:</b>					
<b>Approval Years:</b>		02,03,04			
<b>PO Box No:</b>					

Map Key	Number of Records	Direction/ Distance (m)	Elev/Diff (m)	Site	DB
Country: Status: Co Admin: Choice of Contact: Phone No Admin: Contaminated Facility: MHSW Facility:					
<u>Detail(s)</u>					
Waste Class:		221			
Waste Class Name:		LIGHT FUELS			
Waste Class:		251			
Waste Class Name:		OIL SKIMMINGS & SLUDGES			
Waste Class:		252			
Waste Class Name:		WASTE OILS & LUBRICANTS			
<a href="#">23</a>	1 of 13	WNW/168.2	70.9 / 3.03	Ottawa Catholic District School Board 20 Graham Street Ottawa ON K1S 0B7	GEN
Generator No: ON3653326 SIC Code: 611110 SIC Description: Elementary and Secondary Schools Approval Years: 07,08 PO Box No: Country: Status: Co Admin: Choice of Contact: Phone No Admin: Contaminated Facility: MHSW Facility:					
<u>Detail(s)</u>					
Waste Class:		148			
Waste Class Name:		INORGANIC LABORATORY CHEMICALS			
Waste Class:		263			
Waste Class Name:		ORGANIC LABORATORY CHEMICALS			
Waste Class:		331			
Waste Class Name:		WASTE COMPRESSED GASES			
Waste Class:		145			
Waste Class Name:		PAINT/PIGMENT/COATING RESIDUES			
<a href="#">23</a>	2 of 13	WNW/168.2	70.9 / 3.03	Ottawa Catholic District School Board 20 Graham Street Ottawa ON K1S 0B7	GEN
Generator No: ON3653326 SIC Code: 611110 SIC Description: Elementary and Secondary Schools Approval Years: 2009 PO Box No: Country: Status: Co Admin: Choice of Contact:					

Map Key	Number of Records	Direction/ Distance (m)	Elev/Diff (m)	Site	DB
<b>Phone No Admin:</b> <b>Contaminated Facility:</b> <b>MHSW Facility:</b>					
<b><u>Detail(s)</u></b>					
<b>Waste Class:</b>		263			
<b>Waste Class Name:</b>		ORGANIC LABORATORY CHEMICALS			
<b>Waste Class:</b>		145			
<b>Waste Class Name:</b>		PAINT/PIGMENT/COATING RESIDUES			
<b>Waste Class:</b>		148			
<b>Waste Class Name:</b>		INORGANIC LABORATORY CHEMICALS			
<b>Waste Class:</b>		331			
<b>Waste Class Name:</b>		WASTE COMPRESSED GASES			
<a href="#"><u>23</u></a>	3 of 13	<b>WNW/168.2</b>	<b>70.9 / 3.03</b>	<b>Ottawa Catholic District School Board 20 Graham Street Ottawa ON K1S 0B7</b>	<b>GEN</b>
<b>Generator No:</b>		ON3653326			
<b>SIC Code:</b>		611110			
<b>SIC Description:</b>		Elementary and Secondary Schools			
<b>Approval Years:</b>		2010			
<b>PO Box No:</b>					
<b>Country:</b>					
<b>Status:</b>					
<b>Co Admin:</b>					
<b>Choice of Contact:</b>					
<b>Phone No Admin:</b>					
<b>Contaminated Facility:</b>					
<b>MHSW Facility:</b>					
<b><u>Detail(s)</u></b>					
<b>Waste Class:</b>		145			
<b>Waste Class Name:</b>		PAINT/PIGMENT/COATING RESIDUES			
<b>Waste Class:</b>		263			
<b>Waste Class Name:</b>		ORGANIC LABORATORY CHEMICALS			
<b>Waste Class:</b>		331			
<b>Waste Class Name:</b>		WASTE COMPRESSED GASES			
<b>Waste Class:</b>		148			
<b>Waste Class Name:</b>		INORGANIC LABORATORY CHEMICALS			
<a href="#"><u>23</u></a>	4 of 13	<b>WNW/168.2</b>	<b>70.9 / 3.03</b>	<b>Ottawa Catholic District School Board 20 Graham Street Ottawa ON K1S 0B7</b>	<b>GEN</b>
<b>Generator No:</b>		ON3653326			
<b>SIC Code:</b>		611110			
<b>SIC Description:</b>		Elementary and Secondary Schools			
<b>Approval Years:</b>		2011			
<b>PO Box No:</b>					
<b>Country:</b>					
<b>Status:</b>					
<b>Co Admin:</b>					
<b>Choice of Contact:</b>					
<b>Phone No Admin:</b>					

Map Key	Number of Records	Direction/ Distance (m)	Elev/Diff (m)	Site	DB
<b>Contaminated Facility:</b> <b>MHSW Facility:</b>					
<b><u>Detail(s)</u></b>					
<b>Waste Class:</b>		331			
<b>Waste Class Name:</b>		WASTE COMPRESSED GASES			
<b>Waste Class:</b>		263			
<b>Waste Class Name:</b>		ORGANIC LABORATORY CHEMICALS			
<b>Waste Class:</b>		145			
<b>Waste Class Name:</b>		PAINT/PIGMENT/COATING RESIDUES			
<b>Waste Class:</b>		148			
<b>Waste Class Name:</b>		INORGANIC LABORATORY CHEMICALS			
<a href="#">23</a>	5 of 13	WNW/168.2	70.9 / 3.03	Ottawa Catholic District School Board 20 Graham Street Ottawa ON K1S 0B7	GEN
<b>Generator No:</b>		ON3653326			
<b>SIC Code:</b>		611110			
<b>SIC Description:</b>		Elementary and Secondary Schools			
<b>Approval Years:</b>		2012			
<b>PO Box No:</b>					
<b>Country:</b>					
<b>Status:</b>					
<b>Co Admin:</b>					
<b>Choice of Contact:</b>					
<b>Phone No Admin:</b>					
<b>Contaminated Facility:</b>					
<b>MHSW Facility:</b>					
<b><u>Detail(s)</u></b>					
<b>Waste Class:</b>		331			
<b>Waste Class Name:</b>		WASTE COMPRESSED GASES			
<b>Waste Class:</b>		263			
<b>Waste Class Name:</b>		ORGANIC LABORATORY CHEMICALS			
<b>Waste Class:</b>		145			
<b>Waste Class Name:</b>		PAINT/PIGMENT/COATING RESIDUES			
<b>Waste Class:</b>		148			
<b>Waste Class Name:</b>		INORGANIC LABORATORY CHEMICALS			
<a href="#">23</a>	6 of 13	WNW/168.2	70.9 / 3.03	Ottawa Catholic District School Board 20 Graham Street Ottawa ON	GEN
<b>Generator No:</b>		ON3653326			
<b>SIC Code:</b>		611110			
<b>SIC Description:</b>		ELEMENTARY AND SECONDARY SCHOOLS			
<b>Approval Years:</b>		2013			
<b>PO Box No:</b>					
<b>Country:</b>					
<b>Status:</b>					
<b>Co Admin:</b>					
<b>Choice of Contact:</b>					
<b>Phone No Admin:</b>					
<b>Contaminated Facility:</b>					

Map Key	Number of Records	Direction/ Distance (m)	Elev/Diff (m)	Site	DB
<b>MHSW Facility:</b>					
<u><b>Detail(s)</b></u>					
<b>Waste Class:</b>		148			
<b>Waste Class Name:</b>		INORGANIC LABORATORY CHEMICALS			
<b>Waste Class:</b>		263			
<b>Waste Class Name:</b>		ORGANIC LABORATORY CHEMICALS			
<b>Waste Class:</b>		145			
<b>Waste Class Name:</b>		PAINT/PIGMENT/COATING RESIDUES			
<b>Waste Class:</b>		331			
<b>Waste Class Name:</b>		WASTE COMPRESSED GASES			
<b>23</b>	7 of 13	<b>WNW/168.2</b>	<b>70.9 / 3.03</b>	<b>Ottawa Catholic District School Board 20 Graham Street Ottawa ON K1S0B7</b>	<b>GEN</b>
<b>Generator No:</b>		ON3653326			
<b>SIC Code:</b>		611110			
<b>SIC Description:</b>		ELEMENTARY AND SECONDARY SCHOOLS			
<b>Approval Years:</b>		2016			
<b>PO Box No:</b>					
<b>Country:</b>		Canada			
<b>Status:</b>					
<b>Co Admin:</b>					
<b>Choice of Contact:</b>		CO_OFFICIAL			
<b>Phone No Admin:</b>					
<b>Contaminated Facility:</b>		No			
<b>MHSW Facility:</b>		No			
<u><b>Detail(s)</b></u>					
<b>Waste Class:</b>		331			
<b>Waste Class Name:</b>		WASTE COMPRESSED GASES			
<b>Waste Class:</b>		145			
<b>Waste Class Name:</b>		PAINT/PIGMENT/COATING RESIDUES			
<b>Waste Class:</b>		148			
<b>Waste Class Name:</b>		INORGANIC LABORATORY CHEMICALS			
<b>Waste Class:</b>		263			
<b>Waste Class Name:</b>		ORGANIC LABORATORY CHEMICALS			
<b>23</b>	8 of 13	<b>WNW/168.2</b>	<b>70.9 / 3.03</b>	<b>Ottawa Catholic District School Board 20 Graham Street Ottawa ON K1S0B7</b>	<b>GEN</b>
<b>Generator No:</b>		ON3653326			
<b>SIC Code:</b>		611110			
<b>SIC Description:</b>		ELEMENTARY AND SECONDARY SCHOOLS			
<b>Approval Years:</b>		2015			
<b>PO Box No:</b>					
<b>Country:</b>		Canada			
<b>Status:</b>					
<b>Co Admin:</b>					
<b>Choice of Contact:</b>		CO_OFFICIAL			
<b>Phone No Admin:</b>					
<b>Contaminated Facility:</b>		No			
<b>MHSW Facility:</b>		No			

Map Key	Number of Records	Direction/ Distance (m)	Elev/Diff (m)	Site	DB
<b><u>Detail(s)</u></b>					
<b>Waste Class:</b>		148			
<b>Waste Class Name:</b>		INORGANIC LABORATORY CHEMICALS			
<b>Waste Class:</b>		145			
<b>Waste Class Name:</b>		PAINT/PIGMENT/COATING RESIDUES			
<b>Waste Class:</b>		263			
<b>Waste Class Name:</b>		ORGANIC LABORATORY CHEMICALS			
<b>Waste Class:</b>		331			
<b>Waste Class Name:</b>		WASTE COMPRESSED GASES			
<b><u>23</u></b>	9 of 13	<b>WNW/168.2</b>	<b>70.9 / 3.03</b>	<b>Ottawa Catholic District School Board 20 Graham Street Ottawa ON K1S0B7</b>	<b>GEN</b>
<b>Generator No:</b>		ON3653326			
<b>SIC Code:</b>		611110			
<b>SIC Description:</b>		ELEMENTARY AND SECONDARY SCHOOLS			
<b>Approval Years:</b>		2014			
<b>PO Box No:</b>					
<b>Country:</b>		Canada			
<b>Status:</b>					
<b>Co Admin:</b>					
<b>Choice of Contact:</b>		CO_OFFICIAL			
<b>Phone No Admin:</b>					
<b>Contaminated Facility:</b>		No			
<b>MHSW Facility:</b>		No			
<b><u>Detail(s)</u></b>					
<b>Waste Class:</b>		145			
<b>Waste Class Name:</b>		PAINT/PIGMENT/COATING RESIDUES			
<b>Waste Class:</b>		331			
<b>Waste Class Name:</b>		WASTE COMPRESSED GASES			
<b>Waste Class:</b>		148			
<b>Waste Class Name:</b>		INORGANIC LABORATORY CHEMICALS			
<b>Waste Class:</b>		263			
<b>Waste Class Name:</b>		ORGANIC LABORATORY CHEMICALS			
<b><u>23</u></b>	10 of 13	<b>WNW/168.2</b>	<b>70.9 / 3.03</b>	<b>Ottawa Catholic District School Board 20 Graham Street Ottawa ON K1S0B7</b>	<b>GEN</b>
<b>Generator No:</b>		ON3653326			
<b>SIC Code:</b>					
<b>SIC Description:</b>					
<b>Approval Years:</b>		As of Dec 2018			
<b>PO Box No:</b>					
<b>Country:</b>		Canada			
<b>Status:</b>		Registered			
<b>Co Admin:</b>					
<b>Choice of Contact:</b>					
<b>Phone No Admin:</b>					
<b>Contaminated Facility:</b>					
<b>MHSW Facility:</b>					

<b>Map Key</b>	<b>Number of Records</b>	<b>Direction/ Distance (m)</b>	<b>Elev/Diff (m)</b>	<b>Site</b>	<b>DB</b>
<b><u>Detail(s)</u></b>					
<b>Waste Class:</b>		145 I			
<b>Waste Class Name:</b>		Wastes from the use of pigments, coatings and paints			
<b>Waste Class:</b>		148 C			
<b>Waste Class Name:</b>		Misc. wastes and inorganic chemicals			
<b>Waste Class:</b>		148 I			
<b>Waste Class Name:</b>		Misc. wastes and inorganic chemicals			
<b>Waste Class:</b>		148 L			
<b>Waste Class Name:</b>		Misc. wastes and inorganic chemicals			
<b>Waste Class:</b>		263 A			
<b>Waste Class Name:</b>		Misc. waste organic chemicals			
<b>Waste Class:</b>		263 I			
<b>Waste Class Name:</b>		Misc. waste organic chemicals			
<b>Waste Class:</b>		263 L			
<b>Waste Class Name:</b>		Misc. waste organic chemicals			
<b>Waste Class:</b>		331 I			
<b>Waste Class Name:</b>		Waste compressed gases including cylinders			
<b><u>23</u></b>	<b>11 of 13</b>	<b>WNW/168.2</b>	<b>70.9 / 3.03</b>	<b>Ottawa Catholic District School Board 20 Graham Street Ottawa ON K1S0B7</b>	<b>GEN</b>
<b>Generator No:</b>		ON3653326			
<b>SIC Code:</b>					
<b>SIC Description:</b>					
<b>Approval Years:</b>		As of Jul 2020			
<b>PO Box No:</b>					
<b>Country:</b>		Canada			
<b>Status:</b>		Registered			
<b>Co Admin:</b>					
<b>Choice of Contact:</b>					
<b>Phone No Admin:</b>					
<b>Contaminated Facility:</b>					
<b>MHSW Facility:</b>					
<b><u>Detail(s)</u></b>					
<b>Waste Class:</b>		148 L			
<b>Waste Class Name:</b>		Misc. wastes and inorganic chemicals			
<b>Waste Class:</b>		263 A			
<b>Waste Class Name:</b>		Misc. waste organic chemicals			
<b>Waste Class:</b>		263 I			
<b>Waste Class Name:</b>		Misc. waste organic chemicals			
<b>Waste Class:</b>		145 I			
<b>Waste Class Name:</b>		Wastes from the use of pigments, coatings and paints			
<b>Waste Class:</b>		331 I			
<b>Waste Class Name:</b>		Waste compressed gases including cylinders			
<b>Waste Class:</b>		148 I			
<b>Waste Class Name:</b>		Misc. wastes and inorganic chemicals			



Map Key	Number of Records	Direction/ Distance (m)	Elev/Diff (m)	Site	DB
<b>Waste Class:</b> 263 L <b>Waste Class Name:</b> Misc. waste organic chemicals  <b>Waste Class:</b> 148 C <b>Waste Class Name:</b> Misc. wastes and inorganic chemicals					
<a href="#">23</a>	12 of 13	WNW/168.2	70.9 / 3.03	Ottawa Catholic District School Board 20 Graham Street Ottawa ON K1S0B7	GEN
<b>Generator No:</b> ON3653326 <b>SIC Code:</b> <b>SIC Description:</b> <b>Approval Years:</b> As of Nov 2021 <b>PO Box No:</b> <b>Country:</b> Canada <b>Status:</b> Registered <b>Co Admin:</b> <b>Choice of Contact:</b> <b>Phone No Admin:</b> <b>Contaminated Facility:</b> <b>MHSW Facility:</b>					
<b><u>Detail(s)</u></b>					
<b>Waste Class:</b> 331 I <b>Waste Class Name:</b> Waste compressed gases including cylinders  <b>Waste Class:</b> 148 I <b>Waste Class Name:</b> Misc. wastes and inorganic chemicals  <b>Waste Class:</b> 148 L <b>Waste Class Name:</b> Misc. wastes and inorganic chemicals  <b>Waste Class:</b> 263 L <b>Waste Class Name:</b> Misc. waste organic chemicals  <b>Waste Class:</b> 263 A <b>Waste Class Name:</b> Misc. waste organic chemicals  <b>Waste Class:</b> 263 I <b>Waste Class Name:</b> Misc. waste organic chemicals  <b>Waste Class:</b> 145 I <b>Waste Class Name:</b> Wastes from the use of pigments, coatings and paints  <b>Waste Class:</b> 148 C <b>Waste Class Name:</b> Misc. wastes and inorganic chemicals					
<a href="#">23</a>	13 of 13	WNW/168.2	70.9 / 3.03	Ottawa Catholic District School Board 20 Graham Street Ottawa ON K1S0B7	GEN
<b>Generator No:</b> ON3653326 <b>SIC Code:</b> <b>SIC Description:</b> <b>Approval Years:</b> As of Oct 2022 <b>PO Box No:</b> <b>Country:</b> Canada <b>Status:</b> Registered <b>Co Admin:</b> <b>Choice of Contact:</b> <b>Phone No Admin:</b>					

Map Key	Number of Records	Direction/ Distance (m)	Elev/Diff (m)	Site	DB
<b>Contaminated Facility:</b> <b>MHSW Facility:</b>					
<b><u>Detail(s)</u></b>					
<b>Waste Class:</b>		148 C			
<b>Waste Class Name:</b>		INORGANIC LABORATORY CHEMICALS			
<b>Waste Class:</b>		263 L			
<b>Waste Class Name:</b>		ORGANIC LABORATORY CHEMICALS			
<b>Waste Class:</b>		263 I			
<b>Waste Class Name:</b>		ORGANIC LABORATORY CHEMICALS			
<b>Waste Class:</b>		148 I			
<b>Waste Class Name:</b>		INORGANIC LABORATORY CHEMICALS			
<b>Waste Class:</b>		145 I			
<b>Waste Class Name:</b>		PAINT/PIGMENT/COATING RESIDUES			
<b>Waste Class:</b>		148 L			
<b>Waste Class Name:</b>		INORGANIC LABORATORY CHEMICALS			
<b>Waste Class:</b>		331 I			
<b>Waste Class Name:</b>		WASTE COMPRESSED GASES			
<b>Waste Class:</b>		263 A			
<b>Waste Class Name:</b>		ORGANIC LABORATORY CHEMICALS			
<b><u>24</u></b>	1 of 1	<b>NE/174.1</b>	<b>64.7 / -3.18</b>	<b>198 Rosemere Avenue&lt;UNOFFICIAL&gt; Ottawa ON K1S 1A8</b>	<b>SPL</b>
<b>Ref No:</b>	1870-6GUT7T			<b>Municipality No:</b>	
<b>Year:</b>				<b>Nature of Damage:</b>	
<b>Incident Dt:</b>	10/4/2005			<b>Discharger Report:</b>	0
<b>Dt MOE Arvl on Scn:</b>				<b>Material Group:</b>	Oil
<b>MOE Reported Dt:</b>	10/4/2005			<b>Health/Env Conseq:</b>	
<b>Dt Document Closed:</b>				<b>Agency Involved:</b>	
<b>Site No:</b>					
<b>MOE Response:</b>					
<b>Site County/District:</b>					
<b>Site Geo Ref Meth:</b>					
<b>Site District Office:</b>	Ottawa				
<b>Nearest Watercourse:</b>					
<b>Site Name:</b>	198 Rosemere Avenue<UNOFFICIAL>				
<b>Site Address:</b>					
<b>Site Region:</b>					
<b>Site Municipality:</b>	Ottawa				
<b>Site Lot:</b>					
<b>Site Conc:</b>					
<b>Site Geo Ref Accu:</b>					
<b>Site Map Datum:</b>					
<b>Northing:</b>					
<b>Easting:</b>					
<b>Incident Cause:</b>	Pipe Or Hose Leak				
<b>Incident Event:</b>					
<b>Environment Impact:</b>	Not Anticipated				
<b>Nature of Impact:</b>					
<b>Contaminant Qty:</b>	31.8 L				
<b>System Facility Address:</b>					
<b>Client Name:</b>					
<b>Client Type:</b>					
<b>Source Type:</b>					
<b>Contaminant Code:</b>					

Map Key	Number of Records	Direction/ Distance (m)	Elev/Diff (m)	Site	DB
<b>Contaminant Name:</b> <b>Contaminant Limit 1:</b> <b>Contam Limit Freq 1:</b> <b>Contaminant UN No 1:</b> <b>Receiving Medium:</b> <b>Incident Reason:</b> <b>Incident Summary:</b> <b>Activity Preceding Spill:</b> <b>Property 2nd Watershed:</b> <b>Property Tertiary Watershed:</b> <b>Sector Type:</b> <b>SAC Action Class:</b> <b>Call Report Locatn Geodata:</b>		DIESEL FUEL    Land Unknown - Reason not determined Sewer-Matic: 7 gallons diesel to roadway    Other Motor Vehicle Spills to Land			
<a href="#">25</a>	1 of 4	S/178.8	65.2 / -2.73	180 Main Street Ottawa ON K1S 1C2	EHS
<b>Order No:</b> <b>Status:</b> <b>Report Type:</b> <b>Report Date:</b> <b>Date Received:</b> <b>Previous Site Name:</b> <b>Lot/Building Size:</b> <b>Additional Info Ordered:</b>		22041500024 C Standard Report 20-APR-22 15-APR-22 Previous Site Name: Lot/Building Size: Additional Info Ordered:		<b>Nearest Intersection:</b> <b>Municipality:</b> <b>Client Prov/State:</b> <b>Search Radius (km):</b> <b>X:</b> <b>Y:</b>	ON .25 -75.6782947 45.4090653
<a href="#">25</a>	2 of 4	S/178.8	65.2 / -2.73	180 Main Street Ottawa ON K1S 1C2	EHS
<b>Order No:</b> <b>Status:</b> <b>Report Type:</b> <b>Report Date:</b> <b>Date Received:</b> <b>Previous Site Name:</b> <b>Lot/Building Size:</b> <b>Additional Info Ordered:</b>		22041500024 C Standard Report 20-APR-22 15-APR-22 Previous Site Name: Lot/Building Size: Additional Info Ordered:		<b>Nearest Intersection:</b> <b>Municipality:</b> <b>Client Prov/State:</b> <b>Search Radius (km):</b> <b>X:</b> <b>Y:</b>	ON .25 -75.6782947 45.4090653
<a href="#">25</a>	3 of 4	S/178.8	65.2 / -2.73	180 Main Street Ottawa ON K1S 1C2	EHS
<b>Order No:</b> <b>Status:</b> <b>Report Type:</b> <b>Report Date:</b> <b>Date Received:</b> <b>Previous Site Name:</b> <b>Lot/Building Size:</b> <b>Additional Info Ordered:</b>		22041500024 C Standard Report 20-APR-22 15-APR-22 Previous Site Name: Lot/Building Size: Additional Info Ordered:		<b>Nearest Intersection:</b> <b>Municipality:</b> <b>Client Prov/State:</b> <b>Search Radius (km):</b> <b>X:</b> <b>Y:</b>	ON .25 -75.6782947 45.4090653
<a href="#">25</a>	4 of 4	S/178.8	65.2 / -2.73	180 Main Street Ottawa ON K1S 1C2	EHS
<b>Order No:</b> <b>Status:</b> <b>Report Type:</b> <b>Report Date:</b> <b>Date Received:</b> <b>Previous Site Name:</b>		22041500024 C Standard Report 20-APR-22 15-APR-22 Previous Site Name:		<b>Nearest Intersection:</b> <b>Municipality:</b> <b>Client Prov/State:</b> <b>Search Radius (km):</b> <b>X:</b> <b>Y:</b>	ON .25 -75.6782947 45.4090653

Map Key	Number of Records	Direction/ Distance (m)	Elev/Diff (m)	Site	DB
Lot/Building Size: Additional Info Ordered:					
26	1 of 2	NW/197.5	70.2 / 2.27	31 GRAHAM AVENUE Ottawa ON	WWIS
Well ID:		7235380		Flowing (Y/N):	
Construction Date:				Flow Rate:	
Use 1st:		Monitoring and Test Hole		Data Entry Status:	
Use 2nd:		0		Data Src:	
Final Well Status:		Monitoring and Test Hole		Date Received:	
Water Type:				01/12/2015	
Casing Material:				Selected Flag:	
Audit No:		Z198170		TRUE	
Tag:		A173878		Abandonment Rec:	
Constructn Method:				Contractor:	
Elevation (m):				7241	
Elevatn Reliabilty:				Form Version:	
Depth to Bedrock:				7	
Well Depth:				Owner:	
Overburden/Bedrock:				County:	
Pump Rate:				OTTAWA-CARLETON	
Static Water Level:				Lot:	
Clear/Cloudy:				Concession:	
Municipality:		NEPEAN TOWNSHIP		Concession Name:	
Site Info:				Easting NAD83:	
				Northing NAD83:	
				Zone:	
				UTM Reliability:	
PDF URL (Map):					
Additional Detail(s) (Map)					
Well Completed Date:		12/05/2014			
Year Completed:		2014			
Depth (m):		6.1			
Latitude:		45.4120720609763			
Longitude:		-75.6801298905652			
Path:					
Bore Hole Information					
Bore Hole ID:		1005279674		Elevation:	
DP2BR:				Elevrc:	
Spatial Status:				Zone:	
Code OB:				18	
Code OB Desc:				East83:	
Open Hole:				446781.00	
Cluster Kind:				North83:	
Date Completed:		12/05/2014		5028953.00	
Remarks:				Org CS:	
Loc Method Desc:		on Water Well Record		UTM83	
Elevrc Desc:				UTMRC:	
Location Source Date:				4	
Improvement Location Source:				UTMRC Desc:	
Improvement Location Method:				margin of error : 30 m - 100 m	
Source Revision Comment:				Location Method:	
Supplier Comment:				wwr	
Overburden and Bedrock					
Materials Interval					
Formation ID:		1005479910			

Map Key	Number of Records	Direction/ Distance (m)	Elev/Diff (m)	Site	DB
<hr/>					
Layer:		1			
Color:		8			
General Color:		BLACK			
Mat1:		02			
Most Common Material:		TOPSOIL			
Mat2:					
Mat2 Desc:					
Mat3:		85			
Mat3 Desc:		SOFT			
Formation Top Depth:		0.0			
Formation End Depth:		0.6100000143051147			
Formation End Depth UOM:		m			
 <u>Overburden and Bedrock</u> <u>Materials Interval</u>					
Formation ID:		1005479912			
Layer:		3			
Color:		6			
General Color:		BROWN			
Mat1:		05			
Most Common Material:		CLAY			
Mat2:		06			
Mat2 Desc:		SILT			
Mat3:		85			
Mat3 Desc:		SOFT			
Formation Top Depth:		2.130000114440918			
Formation End Depth:		3.6600000858306885			
Formation End Depth UOM:		m			
 <u>Overburden and Bedrock</u> <u>Materials Interval</u>					
Formation ID:		1005479911			
Layer:		2			
Color:		6			
General Color:		BROWN			
Mat1:		08			
Most Common Material:		FINE SAND			
Mat2:					
Mat2 Desc:					
Mat3:		85			
Mat3 Desc:		SOFT			
Formation Top Depth:		0.6100000143051147			
Formation End Depth:		2.130000114440918			
Formation End Depth UOM:		m			
 <u>Overburden and Bedrock</u> <u>Materials Interval</u>					
Formation ID:		1005479913			
Layer:		4			
Color:		2			
General Color:		GREY			
Mat1:		05			
Most Common Material:		CLAY			
Mat2:					
Mat2 Desc:					
Mat3:		85			
Mat3 Desc:		SOFT			
Formation Top Depth:		3.6600000858306885			
Formation End Depth:		6.099999904632568			
Formation End Depth UOM:		m			

<b>Map Key</b>	<b>Number of Records</b>	<b>Direction/ Distance (m)</b>	<b>Elev/Diff (m)</b>	<b>Site</b>	<b>DB</b>
<b><u>Annular Space/Abandonment Sealing Record</u></b>					
<b>Plug ID:</b>		1005479921			
<b>Layer:</b>		1			
<b>Plug From:</b>		0.0			
<b>Plug To:</b>		0.3100000023841858			
<b>Plug Depth UOM:</b>		m			
<b><u>Annular Space/Abandonment Sealing Record</u></b>					
<b>Plug ID:</b>		1005479922			
<b>Layer:</b>		2			
<b>Plug From:</b>		0.3100000023841858			
<b>Plug To:</b>		2.740000009536743			
<b>Plug Depth UOM:</b>		m			
<b><u>Annular Space/Abandonment Sealing Record</u></b>					
<b>Plug ID:</b>		1005479923			
<b>Layer:</b>		3			
<b>Plug From:</b>		2.740000009536743			
<b>Plug To:</b>		6.099999904632568			
<b>Plug Depth UOM:</b>		m			
<b><u>Method of Construction &amp; Well Use</u></b>					
<b>Method Construction ID:</b>		1005479920			
<b>Method Construction Code:</b>		D			
<b>Method Construction:</b>		Direct Push			
<b>Other Method Construction:</b>					
<b><u>Pipe Information</u></b>					
<b>Pipe ID:</b>		1005479909			
<b>Casing No:</b>		0			
<b>Comment:</b>					
<b>Alt Name:</b>					
<b><u>Construction Record - Casing</u></b>					
<b>Casing ID:</b>		1005479916			
<b>Layer:</b>		1			
<b>Material:</b>		5			
<b>Open Hole or Material:</b>		PLASTIC			
<b>Depth From:</b>		0.0			
<b>Depth To:</b>		3.0999999046325684			
<b>Casing Diameter:</b>		4.03000020980835			
<b>Casing Diameter UOM:</b>		cm			
<b>Casing Depth UOM:</b>		m			
<b><u>Construction Record - Screen</u></b>					
<b>Screen ID:</b>		1005479917			
<b>Layer:</b>		1			
<b>Slot:</b>		10			

Map Key	Number of Records	Direction/ Distance (m)	Elev/Diff (m)	Site	DB
Screen Top Depth:		3.0999999046325684			
Screen End Depth:		6.099999904632568			
Screen Material:		5			
Screen Depth UOM:		m			
Screen Diameter UOM:		cm			
Screen Diameter:		4.820000171661377			
<b><u>Water Details</u></b>					
Water ID:		1005479915			
Layer:					
Kind Code:					
Kind:					
Water Found Depth:					
Water Found Depth UOM:		m			
<b><u>Hole Diameter</u></b>					
Hole ID:		1005479914			
Diameter:		8.25			
Depth From:		0.0			
Depth To:		6.099999904632568			
Hole Depth UOM:		m			
Hole Diameter UOM:		cm			
<b><u>Links</u></b>					
Bore Hole ID:	1005279674			Tag No:	A173878
Depth M:	6.1			Contractor:	7241
Year Completed:	2014			Latitude:	45.4120720609763
Well Completed Dt:	12/05/2014			Longitude:	-75.6801298905652
Audit No:	Z198170			Y:	45.41207205396362
Path:	723\7235380.pdf			X:	-75.68012972936586

<a href="#">26</a>	2 of 2	NW/197.5	70.2 / 2.27	31 GRAHAM AVENUE OTTAWA ON	WWIS
Well ID:	7266159			Flowing (Y/N):	
Construction Date:				Flow Rate:	
Use 1st:	Monitoring			Data Entry Status:	
Use 2nd:				Data Src:	
Final Well Status:	Abandoned-Other			Date Received:	07/08/2016
Water Type:				Selected Flag:	TRUE
Casing Material:				Abandonment Rec:	Yes
Audit No:	Z170943			Contractor:	7477
Tag:	A173878			Form Version:	7
Constructn Method:				Owner:	
Elevation (m):				County:	OTTAWA-CARLETON
Elevatn Reliabilty:				Lot:	
Depth to Bedrock:				Concession:	
Well Depth:				Concession Name:	
Overburden/Bedrock:				Easting NAD83:	
Pump Rate:				Northing NAD83:	
Static Water Level:				Zone:	
Clear/Cloudy:				UTM Reliability:	
Municipality:	NEPEAN TOWNSHIP				
Site Info:					
PDF URL (Map):	<a href="https://d2khazk8e83rdv.cloudfront.net/moe_mapping/downloads/2Water/Wells_pdfs/726\7266159.pdf">https://d2khazk8e83rdv.cloudfront.net/moe_mapping/downloads/2Water/Wells_pdfs/726\7266159.pdf</a>				
Additional Detail(s) (Map)					

Map Key	Number of Records	Direction/ Distance (m)	Elev/Diff (m)	Site	DB
<hr/>					
Well Completed Date:		06/28/2016			
Year Completed:		2016			
Depth (m):					
Latitude:		45.4120720609763			
Longitude:		-75.6801298905652			
Path:		726\7266159.pdf			
 <b><u>Bore Hole Information</u></b>					
Bore Hole ID:	1006121233			Elevation:	
DP2BR:				Elevrc:	
Spatial Status:				Zone:	18
Code OB:				East83:	446781.00
Code OB Desc:				North83:	5028953.00
Open Hole:				Org CS:	UTM83
Cluster Kind:				UTMRC:	4
Date Completed:	06/28/2016			UTMRC Desc:	margin of error : 30 m - 100 m
Remarks:				Location Method:	wwr
Loc Method Desc:		on Water Well Record			
Elevrc Desc:					
Location Source Date:					
Improvement Location Source:					
Improvement Location Method:					
Source Revision Comment:					
Supplier Comment:					
 <b><u>Overburden and Bedrock</u></b>					
<b><u>Materials Interval</u></b>					
Formation ID:	1006134438				
Layer:					
Color:					
General Color:					
Mat1:					
Most Common Material:					
Mat2:					
Mat2 Desc:					
Mat3:					
Mat3 Desc:					
Formation Top Depth:					
Formation End Depth:					
Formation End Depth UOM:		ft			
 <b><u>Annular Space/Abandonment</u></b>					
<b><u>Sealing Record</u></b>					
Plug ID:	1006134445				
Layer:	1				
Plug From:	0.25				
Plug To:	6.099999904632568				
Plug Depth UOM:		ft			
 <b><u>Annular Space/Abandonment</u></b>					
<b><u>Sealing Record</u></b>					
Plug ID:	1006134446				
Layer:	2				
Plug From:	0.0				
Plug To:	0.25				
Plug Depth UOM:		ft			
 <b><u>Method of Construction &amp; Well</u></b>					



<i>Map Key</i>	<i>Number of Records</i>	<i>Direction/ Distance (m)</i>	<i>Elev/Diff (m)</i>	<i>Site</i>	<i>DB</i>
<u>Use</u>					
<i>Method Construction ID:</i>		1006134444			
<i>Method Construction Code:</i>		9			
<i>Method Construction:</i>		Driving			
<i>Other Method Construction:</i>					
<u>Pipe Information</u>					
<i>Pipe ID:</i>		1006134437			
<i>Casing No:</i>		0			
<i>Comment:</i>					
<i>Alt Name:</i>					
<u>Construction Record - Casing</u>					
<i>Casing ID:</i>		1006134441			
<i>Layer:</i>		1			
<i>Material:</i>					
<i>Open Hole or Material:</i>					
<i>Depth From:</i>					
<i>Depth To:</i>					
<i>Casing Diameter:</i>		4.03000020980835			
<i>Casing Diameter UOM:</i>		inch			
<i>Casing Depth UOM:</i>		ft			
<u>Construction Record - Screen</u>					
<i>Screen ID:</i>		1006134442			
<i>Layer:</i>		1			
<i>Slot:</i>		10			
<i>Screen Top Depth:</i>		3.0999999046325684			
<i>Screen End Depth:</i>		6.099999904632568			
<i>Screen Material:</i>		5			
<i>Screen Depth UOM:</i>		ft			
<i>Screen Diameter UOM:</i>		inch			
<i>Screen Diameter:</i>		4.820000171661377			
<u>Water Details</u>					
<i>Water ID:</i>		1006134440			
<i>Layer:</i>		1			
<i>Kind Code:</i>		8			
<i>Kind:</i>		Untested			
<i>Water Found Depth:</i>		4.0			
<i>Water Found Depth UOM:</i>		ft			
<u>Hole Diameter</u>					
<i>Hole ID:</i>		1006134439			
<i>Diameter:</i>		8.25			
<i>Depth From:</i>		0.0			
<i>Depth To:</i>		6.099999904632568			
<i>Hole Depth UOM:</i>		ft			
<i>Hole Diameter UOM:</i>		inch			
<u>Links</u>					
<i>Bore Hole ID:</i>	1006121233		<i>Tag No:</i>	A173878	
<i>Depth M:</i>			<i>Contractor:</i>	7477	
<i>Year Completed:</i>	2016		<i>Latitude:</i>	45.4120720609763	

Map Key	Number of Records	Direction/ Distance (m)	Elev/Diff (m)	Site	DB
<b>Well Completed Dt:</b>	06/28/2016			<b>Longitude:</b>	-75.6801298905652
<b>Audit No:</b>	Z170943			<b>Y:</b>	45.41207205396362
<b>Path:</b>	726\7266159.pdf			<b>X:</b>	-75.68012972936586

<a href="#"><u>27</u></a>	1 of 1	NNW/200.7	69.9 / 2.00	PIPELINE HIT - 1" 83 MAIN STREET,,OTTAWA,ON,K1S 1B5,CA ON	PINC
<b>Incident Id:</b>				<b>Pipe Material:</b>	
<b>Incident No:</b>	1748226			<b>Fuel Category:</b>	
<b>Incident Reported Dt:</b>	11/2/2015			<b>Health Impact:</b>	
<b>Type:</b>	FS-Pipeline Incident			<b>Environment Impact:</b>	
<b>Status Code:</b>				<b>Property Damage:</b>	
<b>Tank Status:</b>	Pipeline Damage Reason Est			<b>Service Interrupt:</b>	
<b>Task No:</b>				<b>Enforce Policy:</b>	
<b>Spills Action Centre:</b>				<b>Public Relation:</b>	
<b>Fuel Type:</b>				<b>Pipeline System:</b>	
<b>Fuel Occurrence Tp:</b>				<b>PSIG:</b>	
<b>Date of Occurrence:</b>				<b>Attribute Category:</b>	
<b>Occurrence Start Dt:</b>				<b>Regulator Location:</b>	
<b>Depth:</b>				<b>Method Details:</b>	
<b>Customer Acct Name:</b>	PIPELINE HIT - 1"				
<b>Incident Address:</b>	83 MAIN STREET,,OTTAWA,ON,K1S 1B5,CA				
<b>Operation Type:</b>					
<b>Pipeline Type:</b>					
<b>Regulator Type:</b>					
<b>Summary:</b>					
<b>Reported By:</b>					
<b>Affiliation:</b>					
<b>Occurrence Desc:</b>					
<b>Damage Reason:</b>					
<b>Notes:</b>					

<a href="#"><u>28</u></a>	1 of 2	NW/204.1	70.2 / 2.27	31 GRAHAM AVENUE Ottawa ON	WWIS
<b>Well ID:</b>	7235382			<b>Flowing (Y/N):</b>	
<b>Construction Date:</b>				<b>Flow Rate:</b>	
<b>Use 1st:</b>	Monitoring and Test Hole			<b>Data Entry Status:</b>	
<b>Use 2nd:</b>	0			<b>Data Src:</b>	
<b>Final Well Status:</b>	Monitoring and Test Hole			<b>Date Received:</b>	01/12/2015
<b>Water Type:</b>				<b>Selected Flag:</b>	TRUE
<b>Casing Material:</b>				<b>Abandonment Rec:</b>	
<b>Audit No:</b>	Z198169			<b>Contractor:</b>	7241
<b>Tag:</b>	A173876			<b>Form Version:</b>	7
<b>Constructn Method:</b>				<b>Owner:</b>	
<b>Elevation (m):</b>				<b>County:</b>	OTTAWA-CARLETON
<b>Elevatn Reliability:</b>				<b>Lot:</b>	
<b>Depth to Bedrock:</b>				<b>Concession:</b>	
<b>Well Depth:</b>				<b>Concession Name:</b>	
<b>Overburden/Bedrock:</b>				<b>Easting NAD83:</b>	
<b>Pump Rate:</b>				<b>Northing NAD83:</b>	
<b>Static Water Level:</b>				<b>Zone:</b>	
<b>Clear/Cloudy:</b>				<b>UTM Reliability:</b>	
<b>Municipality:</b>	NEPEAN TOWNSHIP				
<b>Site Info:</b>					
<b>PDF URL (Map):</b>					
<b>Additional Detail(s) (Map)</b>					
<b>Well Completed Date:</b>	12/05/2014				

Map Key	Number of Records	Direction/ Distance (m)	Elev/Diff (m)	Site	DB
<hr/>					
Year Completed:		2014			
Depth (m):		6.1			
Latitude:		45.412189601914			
Longitude:		-75.6800418423714			
Path:					
 <b><u>Bore Hole Information</u></b>					
Bore Hole ID:	1005279680			Elevation:	
DP2BR:				Elevrc:	
Spatial Status:				Zone:	18
Code OB:				East83:	446788.00
Code OB Desc:				North83:	5028966.00
Open Hole:				Org CS:	UTM83
Cluster Kind:				UTMRC:	4
Date Completed:	12/05/2014			UTMRC Desc:	margin of error : 30 m - 100 m
Remarks:				Location Method:	wwr
Loc Method Desc:	on Water Well Record				
Elevrc Desc:					
Location Source Date:					
Improvement Location Source:					
Improvement Location Method:					
Source Revision Comment:					
Supplier Comment:					
 <b><u>Overburden and Bedrock</u></b>					
<b><u>Materials Interval</u></b>					
Formation ID:	1005479952				
Layer:	1				
Color:	8				
General Color:	BLACK				
Mat1:	02				
Most Common Material:	TOPSOIL				
Mat2:					
Mat2 Desc:					
Mat3:	77				
Mat3 Desc:	LOOSE				
Formation Top Depth:	0.0				
Formation End Depth:	0.3100000023841858				
Formation End Depth UOM:	m				
 <b><u>Overburden and Bedrock</u></b>					
<b><u>Materials Interval</u></b>					
Formation ID:	1005479954				
Layer:	3				
Color:	6				
General Color:	BROWN				
Mat1:	05				
Most Common Material:	CLAY				
Mat2:	06				
Mat2 Desc:	SILT				
Mat3:	85				
Mat3 Desc:	SOFT				
Formation Top Depth:	2.130000114440918				
Formation End Depth:	3.0999999046325684				
Formation End Depth UOM:	m				
 <b><u>Overburden and Bedrock</u></b>					
<b><u>Materials Interval</u></b>					

Map Key	Number of Records	Direction/ Distance (m)	Elev/Diff (m)	Site	DB
<hr/>					
Formation ID:		1005479953			
Layer:		2			
Color:		6			
General Color:		BROWN			
Mat1:		08			
Most Common Material:		FINE SAND			
Mat2:					
Mat2 Desc:					
Mat3:		85			
Mat3 Desc:		SOFT			
Formation Top Depth:		0.3100000023841858			
Formation End Depth:		2.130000114440918			
Formation End Depth UOM:		m			
 <u>Overburden and Bedrock Materials Interval</u>					
Formation ID:		1005479955			
Layer:		4			
Color:		2			
General Color:		GREY			
Mat1:		05			
Most Common Material:		CLAY			
Mat2:					
Mat2 Desc:					
Mat3:		85			
Mat3 Desc:		SOFT			
Formation Top Depth:		3.0999999046325684			
Formation End Depth:		6.099999904632568			
Formation End Depth UOM:		m			
 <u>Annular Space/Abandonment Sealing Record</u>					
Plug ID:		1005479963			
Layer:		1			
Plug From:		0.0			
Plug To:		0.3100000023841858			
Plug Depth UOM:		m			
 <u>Annular Space/Abandonment Sealing Record</u>					
Plug ID:		1005479964			
Layer:		2			
Plug From:		0.3100000023841858			
Plug To:		2.740000009536743			
Plug Depth UOM:		m			
 <u>Annular Space/Abandonment Sealing Record</u>					
Plug ID:		1005479965			
Layer:		3			
Plug From:		2.740000009536743			
Plug To:		6.099999904632568			
Plug Depth UOM:		m			
 <u>Method of Construction &amp; Well Use</u>					
Method Construction ID:		1005479962			

<i>Map Key</i>	<i>Number of Records</i>	<i>Direction/ Distance (m)</i>	<i>Elev/Diff (m)</i>	<i>Site</i>	<i>DB</i>
<b>Method Construction Code:</b>		D			
<b>Method Construction:</b>		Direct Push			
<b>Other Method Construction:</b>					
<b><u>Pipe Information</u></b>					
<b>Pipe ID:</b>		1005479951			
<b>Casing No:</b>		0			
<b>Comment:</b>					
<b>Alt Name:</b>					
<b><u>Construction Record - Casing</u></b>					
<b>Casing ID:</b>		1005479958			
<b>Layer:</b>		1			
<b>Material:</b>		5			
<b>Open Hole or Material:</b>		PLASTIC			
<b>Depth From:</b>		0.0			
<b>Depth To:</b>		3.0999999046325684			
<b>Casing Diameter:</b>		4.03000020980835			
<b>Casing Diameter UOM:</b>		cm			
<b>Casing Depth UOM:</b>		m			
<b><u>Construction Record - Screen</u></b>					
<b>Screen ID:</b>		1005479959			
<b>Layer:</b>		1			
<b>Slot:</b>		10			
<b>Screen Top Depth:</b>		3.0999999046325684			
<b>Screen End Depth:</b>		6.099999904632568			
<b>Screen Material:</b>		5			
<b>Screen Depth UOM:</b>		m			
<b>Screen Diameter UOM:</b>		cm			
<b>Screen Diameter:</b>		4.820000171661377			
<b><u>Water Details</u></b>					
<b>Water ID:</b>		1005479957			
<b>Layer:</b>					
<b>Kind Code:</b>					
<b>Kind:</b>					
<b>Water Found Depth:</b>					
<b>Water Found Depth UOM:</b>		m			
<b><u>Hole Diameter</u></b>					
<b>Hole ID:</b>		1005479956			
<b>Diameter:</b>		8.25			
<b>Depth From:</b>		0.0			
<b>Depth To:</b>		6.099999904632568			
<b>Hole Depth UOM:</b>		m			
<b>Hole Diameter UOM:</b>		cm			
<b><u>Links</u></b>					
<b>Bore Hole ID:</b>		1005279680		<b>Tag No:</b>	A173876
<b>Depth M:</b>		6.1		<b>Contractor:</b>	7241
<b>Year Completed:</b>		2014		<b>Latitude:</b>	45.412189601914
<b>Well Completed Dt:</b>		12/05/2014		<b>Longitude:</b>	-75.6800418423714
<b>Audit No:</b>		Z198169		<b>Y:</b>	45.412189595067616
<b>Path:</b>		723\7235382.pdf		<b>X:</b>	-75.6800416801142

Map Key	Number of Records	Direction/ Distance (m)	Elev/Diff (m)	Site	DB
<a href="#">28</a>	2 of 2	NW/204.1	70.2 / 2.27	31 LARKIN AVENUE OTTAWA ON	WWIS
Well ID:		7266157	Flowing (Y/N):		
Construction Date:			Flow Rate:		
Use 1st:		Monitoring	Data Entry Status:		
Use 2nd:			Data Src:		
Final Well Status:		Abandoned-Other	Date Received:		
Water Type:			07/08/2016		
Casing Material:			Selected Flag:		
Audit No:		Z170944	TRUE		
Tag:		A173876	Abandonment Rec:		
Constructn Method:			Yes		
Elevation (m):			Contractor:		
Elevatn Reliabilty:			7477		
Depth to Bedrock:			Form Version:		
Well Depth:			7		
Overburden/Bedrock:			Owner:		
Pump Rate:			County:		
Static Water Level:			OTTAWA-CARLETON		
Clear/Cloudy:			Lot:		
Municipality:		NEPEAN TOWNSHIP	Concession:		
Site Info:			Concession Name:		
			Easting NAD83:		
			Northing NAD83:		
			Zone:		
			UTM Reliability:		
PDF URL (Map):		https://d2khazk8e83rdv.cloudfront.net/moe_mapping/downloads/2Water/Wells_pdfs/726\7266157.pdf			
<u>Additional Detail(s) (Map)</u>					
Well Completed Date:		06/28/2016			
Year Completed:		2016			
Depth (m):					
Latitude:		45.412189601914			
Longitude:		-75.6800418423714			
Path:		726\7266157.pdf			
<u>Bore Hole Information</u>					
Bore Hole ID:		1006120701	Elevation:		
DP2BR:			Elevrc:		
Spatial Status:			Zone:		
Code OB:			18		
Code OB Desc:			East83:		
Open Hole:			446788.00		
Cluster Kind:			North83:		
Date Completed:		06/28/2016	5028966.00		
Remarks:			Org CS:		
Loc Method Desc:		on Water Well Record	UTM83		
Elevrc Desc:			UTMRC:		
Location Source Date:			4		
Improvement Location Source:			UTMRC Desc:		
Improvement Location Method:			margin of error : 30 m - 100 m		
Source Revision Comment:			Location Method:		
Supplier Comment:			wwr		
<u>Overburden and Bedrock</u>					
<u>Materials Interval</u>					
Formation ID:		1006134418			
Layer:					
Color:					
General Color:					

<b>Map Key</b>	<b>Number of Records</b>	<b>Direction/ Distance (m)</b>	<b>Elev/Diff (m)</b>	<b>Site</b>	<b>DB</b>
<b>Mat1:</b>					
<b>Most Common Material:</b>					
<b>Mat2:</b>					
<b>Mat2 Desc:</b>					
<b>Mat3:</b>					
<b>Mat3 Desc:</b>					
<b>Formation Top Depth:</b>					
<b>Formation End Depth:</b>					
<b>Formation End Depth UOM:</b>					
		ft			
<b><u>Annular Space/Abandonment Sealing Record</u></b>					
<b>Plug ID:</b>					
		1006134426			
<b>Layer:</b>					
		2			
<b>Plug From:</b>					
		0.0			
<b>Plug To:</b>					
		0.25			
<b>Plug Depth UOM:</b>					
		ft			
<b><u>Annular Space/Abandonment Sealing Record</u></b>					
<b>Plug ID:</b>					
		1006134425			
<b>Layer:</b>					
		1			
<b>Plug From:</b>					
		0.25			
<b>Plug To:</b>					
		6.099999904632568			
<b>Plug Depth UOM:</b>					
		ft			
<b><u>Method of Construction &amp; Well Use</u></b>					
<b>Method Construction ID:</b>					
		1006134424			
<b>Method Construction Code:</b>					
		9			
<b>Method Construction:</b>					
		Driving			
<b>Other Method Construction:</b>					
<b><u>Pipe Information</u></b>					
<b>Pipe ID:</b>					
		1006134417			
<b>Casing No:</b>					
		0			
<b>Comment:</b>					
<b>Alt Name:</b>					
<b><u>Construction Record - Casing</u></b>					
<b>Casing ID:</b>					
		1006134421			
<b>Layer:</b>					
		1			
<b>Material:</b>					
<b>Open Hole or Material:</b>					
<b>Depth From:</b>					
<b>Depth To:</b>					
<b>Casing Diameter:</b>					
		4.03000020980835			
<b>Casing Diameter UOM:</b>					
		inch			
<b>Casing Depth UOM:</b>					
		ft			
<b><u>Construction Record - Screen</u></b>					
<b>Screen ID:</b>					
		1006134422			
<b>Layer:</b>					
		1			
<b>Slot:</b>					
		10			
<b>Screen Top Depth:</b>					
		3.0999999046325684			

Map Key	Number of Records	Direction/ Distance (m)	Elev/Diff (m)	Site	DB
<b>Screen End Depth:</b> 6.099999904632568 <b>Screen Material:</b> 5 <b>Screen Depth UOM:</b> ft <b>Screen Diameter UOM:</b> inch <b>Screen Diameter:</b> 4.820000171661377					
<b>Water Details</b>					
<b>Water ID:</b> 1006134420 <b>Layer:</b> 1 <b>Kind Code:</b> 8 <b>Kind:</b> Untested <b>Water Found Depth:</b> 4.0 <b>Water Found Depth UOM:</b> ft					
<b>Hole Diameter</b>					
<b>Hole ID:</b> 1006134419 <b>Diameter:</b> 8.25 <b>Depth From:</b> 0.0 <b>Depth To:</b> 6.099999904632568 <b>Hole Depth UOM:</b> ft <b>Hole Diameter UOM:</b> inch					
<b>Links</b>					
<b>Bore Hole ID:</b> 1006120701 <b>Depth M:</b> <b>Year Completed:</b> 2016 <b>Well Completed Dt:</b> 06/28/2016 <b>Audit No:</b> Z170944 <b>Path:</b> 726\7266157.pdf <b>Tag No:</b> A173876 <b>Contractor:</b> 7477 <b>Latitude:</b> 45.412189601914 <b>Longitude:</b> -75.6800418423714 <b>Y:</b> 45.412189595067616 <b>X:</b> -75.6800416801142					
<a href="#">29</a>	1 of 9	SSE/208.6	64.9 / -3.00	<b>CYBERMEDIX HEALTH (SEE &amp; USE ON0246132)</b> 194 MAIN STREET OTTAWA ON K1S 1C2	GEN
<b>Generator No:</b> ON0064837 <b>SIC Code:</b> 8681 <b>SIC Description:</b> MEDICAL LABORATORIES <b>Approval Years:</b> 98 <b>PO Box No:</b> <b>Country:</b> <b>Status:</b> <b>Co Admin:</b> <b>Choice of Contact:</b> <b>Phone No Admin:</b> <b>Contaminated Facility:</b> <b>MHSW Facility:</b>					
<b>Detail(s)</b>					
<b>Waste Class:</b> 312 <b>Waste Class Name:</b> PATHOLOGICAL WASTES					
<a href="#">29</a>	2 of 9	SSE/208.6	64.9 / -3.00	<b>CANADIAN MEDICAL LABORATORIES LIMITED</b> 194 MAIN STREET, SUITE B2 OTTAWA ON K1S 1C3	GEN
<b>Generator No:</b> ON0245132 <b>SIC Code:</b> 8681					



Map Key	Number of Records	Direction/ Distance (m)	Elev/Diff (m)	Site	DB
<b>SIC Description:</b> <b>Approval Years:</b> <b>PO Box No:</b> <b>Country:</b> <b>Status:</b> <b>Co Admin:</b> <b>Choice of Contact:</b> <b>Phone No Admin:</b> <b>Contaminated Facility:</b> <b>MHSW Facility:</b>		MEDICAL LABORATORIES 98,99,00,01,02			
<u>Detail(s)</u>					
<b>Waste Class:</b> <b>Waste Class Name:</b>		312 PATHOLOGICAL WASTES			
<a href="#">29</a>	3 of 9	SSE/208.6	64.9 / -3.00	CANADIAN MEDICAL LABORATORIES LIMITED 194 MAIN STREET, STE. B2 OTTAWA ON K1S 1C2	GEN
<b>Generator No:</b> <b>SIC Code:</b> <b>SIC Description:</b> <b>Approval Years:</b> <b>PO Box No:</b> <b>Country:</b> <b>Status:</b> <b>Co Admin:</b> <b>Choice of Contact:</b> <b>Phone No Admin:</b> <b>Contaminated Facility:</b> <b>MHSW Facility:</b>		ON0246132 8681 MEDICAL LABORATORIES 95,96,97			
<u>Detail(s)</u>					
<b>Waste Class:</b> <b>Waste Class Name:</b>		312 PATHOLOGICAL WASTES			
<a href="#">29</a>	4 of 9	SSE/208.6	64.9 / -3.00	CANADIAN MEDICAL LABORATORIES LIMITED 194 MAIN STREET SUITE B-2 OTTAWA ON K1S 1C2	GEN
<b>Generator No:</b> <b>SIC Code:</b> <b>SIC Description:</b> <b>Approval Years:</b> <b>PO Box No:</b> <b>Country:</b> <b>Status:</b> <b>Co Admin:</b> <b>Choice of Contact:</b> <b>Phone No Admin:</b> <b>Contaminated Facility:</b> <b>MHSW Facility:</b>		ON0246132 8681 MEDICAL LABORATORIES 98			
<u>Detail(s)</u>					
<b>Waste Class:</b> <b>Waste Class Name:</b>		312 PATHOLOGICAL WASTES			

Map Key	Number of Records	Direction/ Distance (m)	Elev/Diff (m)	Site	DB
<a href="#">29</a>	5 of 9	SSE/208.6	64.9 / -3.00	CANADIAN (SEE & USE ON0245132)LIMITED 194 MAIN STREET SUITE B-2 OTTAWA ON K1S 1C2	GEN
Generator No:		ON0246132			
SIC Code:		8681			
SIC Description:		MEDICAL LABORATORIES			
Approval Years:		99			
PO Box No:					
Country:					
Status:					
Co Admin:					
Choice of Contact:					
Phone No Admin:					
Contaminated Facility:					
MHSW Facility:					
<u>Detail(s)</u>					
Waste Class:		312			
Waste Class Name:		PATHOLOGICAL WASTES			
<a href="#">29</a>	6 of 9	SSE/208.6	64.9 / -3.00	CML HEALTHCARE INC. 194 MAIN STREET, SUITE B2 OTTAWA ON	GEN
Generator No:		ON0245132			
SIC Code:		621510			
SIC Description:		Medical & Diagnostic Laboratories			
Approval Years:		03,04,05,07,08			
PO Box No:					
Country:					
Status:					
Co Admin:					
Choice of Contact:					
Phone No Admin:					
Contaminated Facility:					
MHSW Facility:					
<u>Detail(s)</u>					
Waste Class:		312			
Waste Class Name:		PATHOLOGICAL WASTES			
<a href="#">29</a>	7 of 9	SSE/208.6	64.9 / -3.00	CML HEALTHCARE INC. 194 MAIN STREET, SUITE B2 OTTAWA ON	GEN
Generator No:		ON0245132			
SIC Code:		621510			
SIC Description:		Medical and Diagnostic Laboratories			
Approval Years:		2009			
PO Box No:					
Country:					
Status:					
Co Admin:					
Choice of Contact:					
Phone No Admin:					
Contaminated Facility:					
MHSW Facility:					
<u>Detail(s)</u>					

Map Key	Number of Records	Direction/ Distance (m)	Elev/Diff (m)	Site	DB
Waste Class: Waste Class Name:		312 PATHOLOGICAL WASTES			
<a href="#">29</a>	8 of 9	SSE/208.6	64.9 / -3.00	CML HEALTHCARE INC. 194 MAIN STREET, SUITE B2 OTTAWA ON	GEN
Generator No:		ON0245132			
SIC Code:		621510			
SIC Description:		Medical and Diagnostic Laboratories			
Approval Years:		2010			
PO Box No:					
Country:					
Status:					
Co Admin:					
Choice of Contact:					
Phone No Admin:					
Contaminated Facility:					
MHSW Facility:					
<u>Detail(s)</u>					
Waste Class:		312			
Waste Class Name:		PATHOLOGICAL WASTES			
<a href="#">29</a>	9 of 9	SSE/208.6	64.9 / -3.00	CML HEALTHCARE INC. 194 MAIN STREET, SUITE B2 OTTAWA ON	GEN
Generator No:		ON0245132			
SIC Code:		621510			
SIC Description:		Medical and Diagnostic Laboratories			
Approval Years:		2011			
PO Box No:					
Country:					
Status:					
Co Admin:					
Choice of Contact:					
Phone No Admin:					
Contaminated Facility:					
MHSW Facility:					
<u>Detail(s)</u>					
Waste Class:		312			
Waste Class Name:		PATHOLOGICAL WASTES			
<a href="#">30</a>	1 of 1	NE/210.2	65.6 / -2.34	OTTAWA CITY EVELYN AVE./ROSEMERE AVE. OTTAWA CITY ON	CA
Certificate #:		3-0828-94-			
Application Year:		94			
Issue Date:		7/14/1994			
Approval Type:		Municipal sewage			
Status:		Approved			
Application Type:					
Client Name:					
Client Address:					
Client City:					
Client Postal Code:					

Map Key	Number of Records	Direction/ Distance (m)	Elev/Diff (m)	Site	DB
<b>Project Description:</b> <b>Contaminants:</b> <b>Emission Control:</b>					
<a href="#">31</a>	1 of 1	E/211.6	63.0 / -4.95	175 MAIN ST OTTAWA ON	WWIS
<div> <div> <b>Well ID:</b> 7260373  <b>Construction Date:</b>  <b>Use 1st:</b> Monitoring and Test Hole  <b>Use 2nd:</b> 0  <b>Final Well Status:</b> Monitoring and Test Hole  <b>Water Type:</b>  <b>Casing Material:</b>  <b>Audit No:</b> Z222391  <b>Tag:</b> A169680  <b>Constructn Method:</b>  <b>Elevation (m):</b>  <b>Elevatn Reliabilty:</b>  <b>Depth to Bedrock:</b>  <b>Well Depth:</b>  <b>Overburden/Bedrock:</b>  <b>Pump Rate:</b>  <b>Static Water Level:</b>  <b>Clear/Cloudy:</b>  <b>Municipality:</b> OTTAWA CITY  <b>Site Info:</b> </div> <div> <b>Flowing (Y/N):</b>  <b>Flow Rate:</b>  <b>Data Entry Status:</b>  <b>Data Src:</b>  <b>Date Received:</b> 03/31/2016  <b>Selected Flag:</b> TRUE  <b>Abandonment Rec:</b>  <b>Contractor:</b> 7241  <b>Form Version:</b> 7  <b>Owner:</b>  <b>County:</b> OTTAWA-CARLETON  <b>Lot:</b>  <b>Concession:</b>  <b>Concession Name:</b>  <b>Easting NAD83:</b>  <b>Northing NAD83:</b>  <b>Zone:</b>  <b>UTM Reliability:</b> </div> </div>					
<b>PDF URL (Map):</b>					
<b><u>Additional Detail(s) (Map)</u></b>					
<div> <b>Well Completed Date:</b> 02/17/2016  <b>Year Completed:</b> 2016  <b>Depth (m):</b> 7.62  <b>Latitude:</b> 45.4108010007042  <b>Longitude:</b> -75.6758973817624  <b>Path:</b> </div>					
<b><u>Bore Hole Information</u></b>					
<div> <div> <b>Bore Hole ID:</b> 1005918539  <b>DP2BR:</b>  <b>Spatial Status:</b>  <b>Code OB:</b>  <b>Code OB Desc:</b>  <b>Open Hole:</b>  <b>Cluster Kind:</b>  <b>Date Completed:</b> 02/17/2016  <b>Remarks:</b>  <b>Loc Method Desc:</b> on Water Well Record  <b>Elevrc Desc:</b>  <b>Location Source Date:</b>  <b>Improvement Location Source:</b>  <b>Improvement Location Method:</b>  <b>Source Revision Comment:</b>  <b>Supplier Comment:</b> </div> <div> <b>Elevation:</b>  <b>Elevrc:</b>  <b>Zone:</b> 18  <b>East83:</b> 447111.00  <b>North83:</b> 5028809.00  <b>Org CS:</b> UTM83  <b>UTMRC:</b> 4  <b>UTMRC Desc:</b> margin of error : 30 m - 100 m  <b>Location Method:</b> wwr </div> </div>					
<b><u>Overburden and Bedrock</u></b> <b><u>Materials Interval</u></b>					

Map Key	Number of Records	Direction/ Distance (m)	Elev/Diff (m)	Site	DB
<hr/>					
Formation ID:		1006048943			
Layer:		3			
Color:		2			
General Color:		GREY			
Mat1:		28			
Most Common Material:		SAND			
Mat2:		05			
Mat2 Desc:		CLAY			
Mat3:		85			
Mat3 Desc:		SOFT			
Formation Top Depth:		3.6600000858306885			
Formation End Depth:		5.489999771118164			
Formation End Depth UOM:		m			
 <u>Overburden and Bedrock</u> <u>Materials Interval</u>					
Formation ID:		1006048942			
Layer:		2			
Color:		6			
General Color:		BROWN			
Mat1:		28			
Most Common Material:		SAND			
Mat2:		05			
Mat2 Desc:		CLAY			
Mat3:		85			
Mat3 Desc:		SOFT			
Formation Top Depth:		0.6100000143051147			
Formation End Depth:		3.6600000858306885			
Formation End Depth UOM:		m			
 <u>Overburden and Bedrock</u> <u>Materials Interval</u>					
Formation ID:		1006048941			
Layer:		1			
Color:		6			
General Color:		BROWN			
Mat1:		02			
Most Common Material:		TOPSOIL			
Mat2:					
Mat2 Desc:					
Mat3:		85			
Mat3 Desc:		SOFT			
Formation Top Depth:		0.0			
Formation End Depth:		0.6100000143051147			
Formation End Depth UOM:		m			
 <u>Overburden and Bedrock</u> <u>Materials Interval</u>					
Formation ID:		1006048944			
Layer:		4			
Color:		2			
General Color:		GREY			
Mat1:		28			
Most Common Material:		SAND			
Mat2:		06			
Mat2 Desc:		SILT			
Mat3:		85			
Mat3 Desc:		SOFT			
Formation Top Depth:		5.489999771118164			
Formation End Depth:		7.619999885559082			

<b>Map Key</b>	<b>Number of Records</b>	<b>Direction/ Distance (m)</b>	<b>Elev/Diff (m)</b>	<b>Site</b>	<b>DB</b>
<b>Formation End Depth UOM:</b>		m			
<b><u>Annular Space/Abandonment Sealing Record</u></b>					
<b>Plug ID:</b>		1006048953			
<b>Layer:</b>		2			
<b>Plug From:</b>		0.3100000023841858			
<b>Plug To:</b>		3.9600000381469727			
<b>Plug Depth UOM:</b>		m			
<b><u>Annular Space/Abandonment Sealing Record</u></b>					
<b>Plug ID:</b>		1006048952			
<b>Layer:</b>		1			
<b>Plug From:</b>		0.0			
<b>Plug To:</b>		0.3100000023841858			
<b>Plug Depth UOM:</b>		m			
<b><u>Annular Space/Abandonment Sealing Record</u></b>					
<b>Plug ID:</b>		1006048954			
<b>Layer:</b>		3			
<b>Plug From:</b>		3.9600000381469727			
<b>Plug To:</b>		7.619999885559082			
<b>Plug Depth UOM:</b>		m			
<b><u>Method of Construction &amp; Well Use</u></b>					
<b>Method Construction ID:</b>		1006048951			
<b>Method Construction Code:</b>		2			
<b>Method Construction:</b>		Rotary (Convent.)			
<b>Other Method Construction:</b>					
<b><u>Pipe Information</u></b>					
<b>Pipe ID:</b>		1006048940			
<b>Casing No:</b>		0			
<b>Comment:</b>					
<b>Alt Name:</b>					
<b><u>Construction Record - Casing</u></b>					
<b>Casing ID:</b>		1006048947			
<b>Layer:</b>		1			
<b>Material:</b>		5			
<b>Open Hole or Material:</b>		PLASTIC			
<b>Depth From:</b>		0.0			
<b>Depth To:</b>		4.570000171661377			
<b>Casing Diameter:</b>		5.199999809265137			
<b>Casing Diameter UOM:</b>		cm			
<b>Casing Depth UOM:</b>		m			
<b><u>Construction Record - Screen</u></b>					
<b>Screen ID:</b>		1006048948			
<b>Layer:</b>		1			

Map Key	Number of Records	Direction/ Distance (m)	Elev/Diff (m)	Site	DB
Slot:		10			
Screen Top Depth:		4.570000171661377			
Screen End Depth:		7.619999885559082			
Screen Material:		5			
Screen Depth UOM:		m			
Screen Diameter UOM:		cm			
Screen Diameter:		6.03000020980835			
<b><u>Water Details</u></b>					
Water ID:		1006048946			
Layer:					
Kind Code:					
Kind:					
Water Found Depth:					
Water Found Depth UOM:		m			
<b><u>Hole Diameter</u></b>					
Hole ID:		1006048945			
Diameter:		16.84000015258789			
Depth From:		0.0			
Depth To:		7.619999885559082			
Hole Depth UOM:		m			
Hole Diameter UOM:		cm			
<b><u>Links</u></b>					
Bore Hole ID:	1005918539			Tag No:	A169680
Depth M:	7.62			Contractor:	7241
Year Completed:	2016			Latitude:	45.4108010007042
Well Completed Dt:	02/17/2016			Longitude:	-75.6758973817624
Audit No:	Z222391			Y:	45.410800994315885
Path:	726\7260373.pdf			X:	-75.67589721960132
<hr/>					
<a href="#"><u>32</u></a>	1 of 1	NNW/212.1	69.6 / 1.66	PIPELINE HIT - 1/2" 45 LEES AVE,,OTTAWA,ON,K1S 0B8,CA ON	PINC
Incident Id:				Pipe Material:	
Incident No:	1454904			Fuel Category:	
Incident Reported Dt:	8/8/2014			Health Impact:	
Type:	FS-Pipeline Incident			Environment Impact:	
Status Code:				Property Damage:	
Tank Status:	Non Mandated			Service Interrupt:	
Task No:				Enforce Policy:	
Spills Action Centre:				Public Relation:	
Fuel Type:				Pipeline System:	
Fuel Occurrence Tp:				PSIG:	
Date of Occurrence:				Attribute Category:	
Occurrence Start Dt:				Regulator Location:	
Depth:				Method Details:	
Customer Acct Name:	PIPELINE HIT - 1/2"				
Incident Address:	45 LEES AVE,,OTTAWA,ON,K1S 0B8,CA				
Operation Type:					
Pipeline Type:					
Regulator Type:					
Summary:					
Reported By:					
Affiliation:					
Occurrence Desc:					
Damage Reason:					

Map Key	Number of Records	Direction/ Distance (m)	Elev/Diff (m)	Site	DB
Notes:					
<a href="#">33</a>	1 of 1	NW/215.2	70.9 / 3.00	31 Graham Ave Ottawa ON K1S0B6	EHS
Order No:		20140916034	Nearest Intersection:		
Status:		C	Municipality:		
Report Type:		Standard Report	Client Prov/State:		ON
Report Date:		22-SEP-14	Search Radius (km):		.25
Date Received:		16-SEP-14	X:		-75.680279
Previous Site Name:			Y:		45.412192
Lot/Building Size:					
Additional Info Ordered:		City Directory			
<a href="#">34</a>	1 of 1	N/215.3	69.6 / 1.66	UNIVERSITY OF TORONTO, SCARBOROUGH ATTN: FACILITIES MANAGEMENT 47 LEES AVE,, OTTAWA, ON, K1S 0B8, CA ON	PINC
Incident Id:			Pipe Material:		
Incident No:		1420890	Fuel Category:		
Incident Reported Dt:		6/20/2014	Health Impact:		
Type:		FS-Pipeline Incident	Environment Impact:		
Status Code:			Property Damage:		
Tank Status:		Pipeline Damage Reason Est	Service Interrupt:		
Task No:			Enforce Policy:		
Spills Action Centre:			Public Relation:		
Fuel Type:			Pipeline System:		
Fuel Occurrence Tp:			PSIG:		
Date of Occurrence:			Attribute Category:		
Occurrence Start Dt:			Regulator Location:		
Depth:			Method Details:		
Customer Acct Name:		UNIVERSITY OF TORONTO, SCARBOROUGH ATTN: FACILITIES MANAGEMENT			
Incident Address:		47 LEES AVE,, OTTAWA, ON, K1S 0B8, CA			
Operation Type:					
Pipeline Type:					
Regulator Type:					
Summary:					
Reported By:					
Affiliation:					
Occurrence Desc:					
Damage Reason:					
Notes:					
<a href="#">35</a>	1 of 1	NNE/217.8	67.8 / -0.07	PIPELINE HIT - 1/2" 66 LEES AVE,, OTTAWA, ON, K1S 0B9, CA ON	PINC
Incident Id:			Pipe Material:		
Incident No:		1458538	Fuel Category:		
Incident Reported Dt:		8/14/2014	Health Impact:		
Type:		FS-Pipeline Incident	Environment Impact:		
Status Code:			Property Damage:		
Tank Status:		Not Investigated	Service Interrupt:		
Task No:			Enforce Policy:		
Spills Action Centre:			Public Relation:		
Fuel Type:			Pipeline System:		
Fuel Occurrence Tp:			PSIG:		
Date of Occurrence:			Attribute Category:		
Occurrence Start Dt:			Regulator Location:		



Map Key	Number of Records	Direction/ Distance (m)	Elev/Diff (m)	Site	DB
<div><div><div>Depth: Customer Acct Name: Incident Address: Operation Type: Pipeline Type: Regulator Type: Summary: Reported By: Affiliation: Occurrence Desc: Damage Reason: Notes:</div><div>PIPELINE HIT - 1/2" 66 LEES AVE.,OTTAWA,ON,K1S 0B9,CA</div></div><div>Method Details:</div></div>					
<a href="#">36</a>	1 of 1	WNW/223.6	72.1 / 4.14	OTTAWA CITY GRAHAM AVE./ECHO DR./MAIN ST. OTTAWA CITY ON	CA
<div><div><div>Certificate #: Application Year: Issue Date: Approval Type: Status: Application Type: Client Name: Client Address: Client City: Client Postal Code: Project Description: Contaminants: Emission Control:</div><div>3-0502-95- 95 5/24/1995 Municipal sewage Approved</div></div></div>					
<a href="#">37</a>	1 of 2	NW/225.3	70.9 / 2.97	31 GRAHAM AVENUE Ottawa ON	WWIS
<div><div><div>Well ID: Construction Date: Use 1st: Use 2nd: Final Well Status: Water Type: Casing Material: Audit No: Tag: Constructn Method: Elevation (m): Elevatn Reliabilty: Depth to Bedrock: Well Depth: Overburden/Bedrock: Pump Rate: Static Water Level: Clear/Cloudy: Municipality: Site Info:</div><div>7235381 Monitoring and Test Hole 0 Monitoring and Test Hole   Z198171 A173877  NEPEAN TOWNSHIP</div></div><div><div>Flowing (Y/N): Flow Rate: Data Entry Status: Data Src: Date Received: Selected Flag: Abandonment Rec: Contractor: Form Version: Owner: County: Lot: Concession: Concession Name: Easting NAD83: Northing NAD83: Zone: UTM Reliability:</div><div>    01/12/2015 TRUE  7241 7  OTTAWA-CARLETON</div></div></div>					
PDF URL (Map):					
Additional Detail(s) (Map)					
<div><div>Well Completed Date: Year Completed:</div><div>12/05/2014 2014</div></div>					

Map Key	Number of Records	Direction/ Distance (m)	Elev/Diff (m)	Site	DB
Depth (m):		6.1			
Latitude:		45.4120779405681			
Longitude:		-75.6806539346294			
Path:					
<b><u>Bore Hole Information</u></b>					
Bore Hole ID:	1005279677			Elevation:	
DP2BR:				Elevrc:	
Spatial Status:				Zone:	18
Code OB:				East83:	446740.00
Code OB Desc:				North83:	5028954.00
Open Hole:				Org CS:	UTM83
Cluster Kind:				UTMRC:	4
Date Completed:	12/05/2014			UTMRC Desc:	margin of error : 30 m - 100 m
Remarks:				Location Method:	wwr
Loc Method Desc:		on Water Well Record			
Elevrc Desc:					
Location Source Date:					
Improvement Location Source:					
Improvement Location Method:					
Source Revision Comment:					
Supplier Comment:					
<b><u>Overburden and Bedrock</u></b>					
<b><u>Materials Interval</u></b>					
Formation ID:	1005479937				
Layer:	1				
Color:	8				
General Color:	BLACK				
Mat1:	11				
Most Common Material:	GRAVEL				
Mat2:					
Mat2 Desc:					
Mat3:	77				
Mat3 Desc:	LOOSE				
Formation Top Depth:	0.0				
Formation End Depth:	0.6100000143051147				
Formation End Depth UOM:	m				
<b><u>Overburden and Bedrock</u></b>					
<b><u>Materials Interval</u></b>					
Formation ID:	1005479940				
Layer:	4				
Color:	2				
General Color:	GREY				
Mat1:	05				
Most Common Material:	CLAY				
Mat2:					
Mat2 Desc:					
Mat3:	85				
Mat3 Desc:	SOFT				
Formation Top Depth:	3.66000000858306885				
Formation End Depth:	6.099999904632568				
Formation End Depth UOM:	m				
<b><u>Overburden and Bedrock</u></b>					
<b><u>Materials Interval</u></b>					
Formation ID:	1005479938				

Map Key	Number of Records	Direction/ Distance (m)	Elev/Diff (m)	Site	DB
Layer:		2			
Color:		6			
General Color:		BROWN			
Mat1:		08			
Most Common Material:		FINE SAND			
Mat2:					
Mat2 Desc:					
Mat3:		85			
Mat3 Desc:		SOFT			
Formation Top Depth:		0.6100000143051147			
Formation End Depth:		2.740000009536743			
Formation End Depth UOM:		m			
<b><u>Overburden and Bedrock</u></b>					
<b><u>Materials Interval</u></b>					
Formation ID:		1005479939			
Layer:		3			
Color:		6			
General Color:		BROWN			
Mat1:		05			
Most Common Material:		CLAY			
Mat2:		06			
Mat2 Desc:		SILT			
Mat3:		85			
Mat3 Desc:		SOFT			
Formation Top Depth:		2.740000009536743			
Formation End Depth:		3.6600000858306885			
Formation End Depth UOM:		m			
<b><u>Annular Space/Abandonment</u></b>					
<b><u>Sealing Record</u></b>					
Plug ID:		1005479949			
Layer:		2			
Plug From:		0.3100000023841858			
Plug To:		2.740000009536743			
Plug Depth UOM:		m			
<b><u>Annular Space/Abandonment</u></b>					
<b><u>Sealing Record</u></b>					
Plug ID:		1005479948			
Layer:		1			
Plug From:		0.0			
Plug To:		0.3100000023841858			
Plug Depth UOM:		m			
<b><u>Annular Space/Abandonment</u></b>					
<b><u>Sealing Record</u></b>					
Plug ID:		1005479950			
Layer:		3			
Plug From:		2.740000009536743			
Plug To:		6.099999904632568			
Plug Depth UOM:		m			
<b><u>Method of Construction &amp; Well</u></b>					
<b><u>Use</u></b>					
Method Construction ID:		1005479947			
Method Construction Code:		D			

Map Key	Number of Records	Direction/ Distance (m)	Elev/Diff (m)	Site	DB
Method Construction:		Direct Push			
Other Method Construction:					
<u>Pipe Information</u>					
Pipe ID:		1005479936			
Casing No:		0			
Comment:					
Alt Name:					
<u>Construction Record - Casing</u>					
Casing ID:		1005479943			
Layer:		1			
Material:		5			
Open Hole or Material:		PLASTIC			
Depth From:		0.0			
Depth To:		3.0999999046325684			
Casing Diameter:		4.03000020980835			
Casing Diameter UOM:		cm			
Casing Depth UOM:		m			
<u>Construction Record - Screen</u>					
Screen ID:		1005479944			
Layer:		1			
Slot:		10			
Screen Top Depth:		3.0999999046325684			
Screen End Depth:		6.099999904632568			
Screen Material:		5			
Screen Depth UOM:		m			
Screen Diameter UOM:		cm			
Screen Diameter:		4.820000171661377			
<u>Water Details</u>					
Water ID:		1005479942			
Layer:					
Kind Code:					
Kind:					
Water Found Depth:					
Water Found Depth UOM:		m			
<u>Hole Diameter</u>					
Hole ID:		1005479941			
Diameter:		8.25			
Depth From:		0.0			
Depth To:		6.099999904632568			
Hole Depth UOM:		m			
Hole Diameter UOM:		cm			
<u>Links</u>					
Bore Hole ID:	1005279677			Tag No:	A173877
Depth M:	6.1			Contractor:	7241
Year Completed:	2014			Latitude:	45.4120779405681
Well Completed Dt:	12/05/2014			Longitude:	-75.6806539346294
Audit No:	Z198171			Y:	45.41207793388464
Path:	723\7235381.pdf			X:	-75.6806537730907

Map Key	Number of Records	Direction/ Distance (m)	Elev/Diff (m)	Site	DB
<a href="#">37</a>	2 of 2	NW/225.3	70.9 / 2.97	31 GRAHAM AVENUE OTTAWA ON	WWIS
Well ID:		7266158	Flowing (Y/N):		
Construction Date:			Flow Rate:		
Use 1st:		Monitoring	Data Entry Status:		
Use 2nd:			Data Src:		
Final Well Status:		Abandoned-Other	Date Received: 07/08/2016		
Water Type:			Selected Flag: TRUE		
Casing Material:			Abandonment Rec: Yes		
Audit No:		Z170942	Contractor: 7477		
Tag:		A173877	Form Version: 7		
Constructn Method:			Owner:		
Elevation (m):			County: OTTAWA-CARLETON		
Elevatn Reliabilty:			Lot:		
Depth to Bedrock:			Concession:		
Well Depth:			Concession Name:		
Overburden/Bedrock:			Easting NAD83:		
Pump Rate:			Northing NAD83:		
Static Water Level:			Zone:		
Clear/Cloudy:			UTM Reliability:		
Municipality:		NEPEAN TOWNSHIP			
Site Info:					
PDF URL (Map):		https://d2khazk8e83rdv.cloudfront.net/moe_mapping/downloads/2Water/Wells_pdfs/726\7266158.pdf			
<u>Additional Detail(s) (Map)</u>					
Well Completed Date:		06/28/2016			
Year Completed:		2016			
Depth (m):					
Latitude:		45.4120779405681			
Longitude:		-75.6806539346294			
Path:		726\7266158.pdf			
<u>Bore Hole Information</u>					
Bore Hole ID:		1006121230	Elevation:		
DP2BR:			Elevrc:		
Spatial Status:			Zone: 18		
Code OB:			East83: 446740.00		
Code OB Desc:			North83: 5028954.00		
Open Hole:			Org CS: UTM83		
Cluster Kind:			UTMRC: 4		
Date Completed:		06/28/2016	UTMRC Desc: margin of error : 30 m - 100 m		
Remarks:			Location Method: wwr		
Loc Method Desc:		on Water Well Record			
Elevrc Desc:					
Location Source Date:					
Improvement Location Source:					
Improvement Location Method:					
Source Revision Comment:					
Supplier Comment:					
<u>Overburden and Bedrock</u>					
<u>Materials Interval</u>					
Formation ID:		1006134428			
Layer:					
Color:					
General Color:					
Mat1:					

Map Key	Number of Records	Direction/ Distance (m)	Elev/Diff (m)	Site	DB
<b>Most Common Material:</b>					
<b>Mat2:</b>					
<b>Mat2 Desc:</b>					
<b>Mat3:</b>					
<b>Mat3 Desc:</b>					
<b>Formation Top Depth:</b>					
<b>Formation End Depth:</b>					
<b>Formation End Depth UOM:</b>					
		ft			
<b><u>Annular Space/Abandonment Sealing Record</u></b>					
<b>Plug ID:</b>					
		1006134436			
<b>Layer:</b>					
		2			
<b>Plug From:</b>					
		0.0			
<b>Plug To:</b>					
		0.25			
<b>Plug Depth UOM:</b>					
		ft			
<b><u>Annular Space/Abandonment Sealing Record</u></b>					
<b>Plug ID:</b>					
		1006134435			
<b>Layer:</b>					
		1			
<b>Plug From:</b>					
		0.25			
<b>Plug To:</b>					
		6.099999904632568			
<b>Plug Depth UOM:</b>					
		ft			
<b><u>Method of Construction &amp; Well Use</u></b>					
<b>Method Construction ID:</b>					
		1006134434			
<b>Method Construction Code:</b>					
		9			
<b>Method Construction:</b>					
		Driving			
<b>Other Method Construction:</b>					
<b><u>Pipe Information</u></b>					
<b>Pipe ID:</b>					
		1006134427			
<b>Casing No:</b>					
		0			
<b>Comment:</b>					
<b>Alt Name:</b>					
<b><u>Construction Record - Casing</u></b>					
<b>Casing ID:</b>					
		1006134431			
<b>Layer:</b>					
		1			
<b>Material:</b>					
<b>Open Hole or Material:</b>					
<b>Depth From:</b>					
<b>Depth To:</b>					
<b>Casing Diameter:</b>					
		4.03000020980835			
<b>Casing Diameter UOM:</b>					
		inch			
<b>Casing Depth UOM:</b>					
		ft			
<b><u>Construction Record - Screen</u></b>					
<b>Screen ID:</b>					
		1006134432			
<b>Layer:</b>					
		1			
<b>Slot:</b>					
		10			
<b>Screen Top Depth:</b>					
		3.0999999046325684			
<b>Screen End Depth:</b>					
		6.099999904632568			

Map Key	Number of Records	Direction/ Distance (m)	Elev/Diff (m)	Site	DB
Screen Material:		5			
Screen Depth UOM:		ft			
Screen Diameter UOM:		inch			
Screen Diameter:		4.820000171661377			
<b>Water Details</b>					
Water ID:		1006134430			
Layer:		1			
Kind Code:		8			
Kind:		Untested			
Water Found Depth:		4.0			
Water Found Depth UOM:		ft			
<b>Hole Diameter</b>					
Hole ID:		1006134429			
Diameter:		8.25			
Depth From:		0.0			
Depth To:		6.099999904632568			
Hole Depth UOM:		ft			
Hole Diameter UOM:		inch			
<b>Links</b>					
Bore Hole ID:	1006121230			Tag No:	A173877
Depth M:				Contractor:	7477
Year Completed:	2016			Latitude:	45.4120779405681
Well Completed Dt:	06/28/2016			Longitude:	-75.6806539346294
Audit No:	Z170942			Y:	45.41207793388464
Path:	726\7266158.pdf			X:	-75.6806537730907
<a href="#">38</a>	1 of 1	W/229.1	70.3 / 2.36	ECHO DR. lot G con C Ottawa ON	WWIS
Well ID:		7293174		Flowing (Y/N):	
Construction Date:				Flow Rate:	
Use 1st:		Test Hole		Data Entry Status:	
Use 2nd:		Monitoring		Data Src:	
Final Well Status:		Test Hole		Date Received:	08/18/2017
Water Type:				Selected Flag:	TRUE
Casing Material:				Abandonment Rec:	
Audit No:		Z258420		Contractor:	7241
Tag:		A189901		Form Version:	7
Constructn Method:				Owner:	
Elevation (m):				County:	OTTAWA-CARLETON
Elevatn Reliabilty:				Lot:	G
Depth to Bedrock:				Concession:	C
Well Depth:				Concession Name:	
Overburden/Bedrock:				Easting NAD83:	
Pump Rate:				Northing NAD83:	
Static Water Level:				Zone:	
Clear/Cloudy:				UTM Reliability:	
Municipality:		NEPEAN TOWNSHIP			
Site Info:					
PDF URL (Map):					
<b>Additional Detail(s) (Map)</b>					
Well Completed Date:		06/14/2017			
Year Completed:		2017			

Map Key	Number of Records	Direction/ Distance (m)	Elev/Diff (m)	Site	DB
Depth (m):		6.1			
Latitude:		45.4105605754268			
Longitude:		-75.6815174935221			
Path:					
<b><u>Bore Hole Information</u></b>					
Bore Hole ID:	1006714835			Elevation:	
DP2BR:				Elevrc:	
Spatial Status:				Zone:	18
Code OB:				East83:	446671.00
Code OB Desc:				North83:	5028786.00
Open Hole:				Org CS:	UTM83
Cluster Kind:				UTMRC:	4
Date Completed:	06/14/2017			UTMRC Desc:	margin of error : 30 m - 100 m
Remarks:				Location Method:	wwr
Loc Method Desc:		on Water Well Record			
Elevrc Desc:					
Location Source Date:					
Improvement Location Source:					
Improvement Location Method:					
Source Revision Comment:					
Supplier Comment:					
<b><u>Overburden and Bedrock</u></b>					
<b><u>Materials Interval</u></b>					
Formation ID:		1006855024			
Layer:		3			
Color:		6			
General Color:		BROWN			
Mat1:		05			
Most Common Material:		CLAY			
Mat2:					
Mat2 Desc:					
Mat3:		85			
Mat3 Desc:		SOFT			
Formation Top Depth:		1.8300000429153442			
Formation End Depth:		3.6600000858306885			
Formation End Depth UOM:		m			
<b><u>Overburden and Bedrock</u></b>					
<b><u>Materials Interval</u></b>					
Formation ID:		1006855025			
Layer:		4			
Color:		2			
General Color:		GREY			
Mat1:		05			
Most Common Material:		CLAY			
Mat2:					
Mat2 Desc:					
Mat3:		85			
Mat3 Desc:		SOFT			
Formation Top Depth:		3.6600000858306885			
Formation End Depth:		6.099999904632568			
Formation End Depth UOM:		m			
<b><u>Overburden and Bedrock</u></b>					
<b><u>Materials Interval</u></b>					
Formation ID:		1006855023			



<b>Map Key</b>	<b>Number of Records</b>	<b>Direction/ Distance (m)</b>	<b>Elev/Diff (m)</b>	<b>Site</b>	<b>DB</b>
<b>Layer:</b>	2				
<b>Color:</b>	6				
<b>General Color:</b>	BROWN				
<b>Mat1:</b>	01				
<b>Most Common Material:</b>	FILL				
<b>Mat2:</b>					
<b>Mat2 Desc:</b>					
<b>Mat3:</b>	85				
<b>Mat3 Desc:</b>	SOFT				
<b>Formation Top Depth:</b>	0.6100000143051147				
<b>Formation End Depth:</b>	1.83000000429153442				
<b>Formation End Depth UOM:</b>	m				
<b><u>Overburden and Bedrock</u></b>					
<b><u>Materials Interval</u></b>					
<b>Formation ID:</b>	1006855022				
<b>Layer:</b>	1				
<b>Color:</b>	2				
<b>General Color:</b>	GREY				
<b>Mat1:</b>	11				
<b>Most Common Material:</b>	GRAVEL				
<b>Mat2:</b>					
<b>Mat2 Desc:</b>					
<b>Mat3:</b>	77				
<b>Mat3 Desc:</b>	LOOSE				
<b>Formation Top Depth:</b>	0.0				
<b>Formation End Depth:</b>	0.6100000143051147				
<b>Formation End Depth UOM:</b>	m				
<b><u>Annular Space/Abandonment</u></b>					
<b><u>Sealing Record</u></b>					
<b>Plug ID:</b>	1006855033				
<b>Layer:</b>	1				
<b>Plug From:</b>	0.0				
<b>Plug To:</b>	0.3100000023841858				
<b>Plug Depth UOM:</b>	m				
<b><u>Annular Space/Abandonment</u></b>					
<b><u>Sealing Record</u></b>					
<b>Plug ID:</b>	1006855035				
<b>Layer:</b>	3				
<b>Plug From:</b>	2.740000009536743				
<b>Plug To:</b>	6.099999904632568				
<b>Plug Depth UOM:</b>	m				
<b><u>Annular Space/Abandonment</u></b>					
<b><u>Sealing Record</u></b>					
<b>Plug ID:</b>	1006855034				
<b>Layer:</b>	2				
<b>Plug From:</b>	0.3100000023841858				
<b>Plug To:</b>	2.740000009536743				
<b>Plug Depth UOM:</b>	m				
<b><u>Method of Construction &amp; Well</u></b>					
<b><u>Use</u></b>					
<b>Method Construction ID:</b>	1006855032				
<b>Method Construction Code:</b>	2				

Map Key	Number of Records	Direction/ Distance (m)	Elev/Diff (m)	Site	DB
Method Construction:		Rotary (Convent.)			
Other Method Construction:					
<u>Pipe Information</u>					
Pipe ID:		1006855021			
Casing No:		0			
Comment:					
Alt Name:					
<u>Construction Record - Casing</u>					
Casing ID:		1006855028			
Layer:		1			
Material:		5			
Open Hole or Material:		PLASTIC			
Depth From:		0.0			
Depth To:		3.0999999046325684			
Casing Diameter:		5.199999809265137			
Casing Diameter UOM:		cm			
Casing Depth UOM:		m			
<u>Construction Record - Screen</u>					
Screen ID:		1006855029			
Layer:		1			
Slot:		10			
Screen Top Depth:		3.0999999046325684			
Screen End Depth:		6.099999904632568			
Screen Material:		5			
Screen Depth UOM:		m			
Screen Diameter UOM:		cm			
Screen Diameter:		6.03000020980835			
<u>Water Details</u>					
Water ID:		1006855027			
Layer:					
Kind Code:					
Kind:					
Water Found Depth:					
Water Found Depth UOM:		m			
<u>Hole Diameter</u>					
Hole ID:		1006855026			
Diameter:		20.229999542236328			
Depth From:		0.0			
Depth To:		6.099999904632568			
Hole Depth UOM:		m			
Hole Diameter UOM:		cm			
<u>Links</u>					
Bore Hole ID:	1006714835		Tag No:	A189901	
Depth M:	6.1		Contractor:	7241	
Year Completed:	2017		Latitude:	45.4105605754268	
Well Completed Dt:	06/14/2017		Longitude:	-75.6815174935221	
Audit No:	Z258420		Y:	45.410560567972944	
Path:	729\7293174.pdf		X:	-75.68151733239885	

141 [erisinfo.com](http://erisinfo.com) | Environmental Risk Information Services Order No: 24050101121

Map Key	Number of Records	Direction/ Distance (m)	Elev/Diff (m)	Site	DB
<u>Detail(s)</u>					
Waste Class: Waste Class Name:		261 PHARMACEUTICALS			
<a href="#">39</a>	4 of 9	SSE/231.2	64.9 / -3.00	NELSON ME(SEE & USE ON2373707) 192 MAIN STREET OTTAWA ON K1S 1C2	GEN
Generator No:		ON1874201			
SIC Code:		6031			
SIC Description:		PHARMACIES			
Approval Years:		00			
PO Box No:					
Country:					
Status:					
Co Admin:					
Choice of Contact:					
Phone No Admin:					
Contaminated Facility:					
MHSW Facility:					
<u>Detail(s)</u>					
Waste Class: Waste Class Name:		261 PHARMACEUTICALS			
<a href="#">39</a>	5 of 9	SSE/231.2	64.9 / -3.00	GUARDIAN MEDICAL PHARMACY 192 MAIN STREET OTTAWA ON K1S 1C2	GEN
Generator No:		ON2373707			
SIC Code:		6031			
SIC Description:		PHARMACIES			
Approval Years:		00,01			
PO Box No:					
Country:					
Status:					
Co Admin:					
Choice of Contact:					
Phone No Admin:					
Contaminated Facility:					
MHSW Facility:					
<u>Detail(s)</u>					
Waste Class: Waste Class Name:		261 PHARMACEUTICALS			
<a href="#">39</a>	6 of 9	SSE/231.2	64.9 / -3.00	PICTON CLEANERS 192 MAIN STREET PICTON ON K1S 1C2	GEN
Generator No:		ON1613900			
SIC Code:					
SIC Description:					
Approval Years:		02,03,04,07,08			
PO Box No:					
Country:					
Status:					
Co Admin:					
Choice of Contact:					

143 [erisinfo.com](http://erisinfo.com) | Environmental Risk Information Services Order No: 24050101121

Map Key	Number of Records	Direction/ Distance (m)	Elev/Diff (m)	Site	DB
<b>PO Box No:</b> <b>Country:</b> <b>Status:</b> <b>Co Admin:</b> <b>Choice of Contact:</b> <b>Phone No Admin:</b> <b>Contaminated Facility:</b> <b>MHSW Facility:</b>					
<b><u>Detail(s)</u></b>					
<b>Waste Class:</b>		241			
<b>Waste Class Name:</b>		HALOGENATED SOLVENTS			
<a href="#">40</a>	1 of 1	<b>E/233.0</b>	<b>61.9 / -6.03</b>	<b>41 Oblats Ave, Ottawa, ON OTTAWA ON</b>	<b>SPL</b>
<b>Ref No:</b> 1-1L6WLD <b>Year:</b> <b>Incident Dt:</b> <b>Dt MOE Arvl on Scn:</b> <b>MOE Reported Dt:</b> 2/3/2022 6:40:17 PM <b>Dt Document Closed:</b> 3/22/2022 12:21:31 PM <b>Site No:</b> <b>MOE Response:</b> Desktop Response <b>Site County/District:</b> <b>Site Geo Ref Meth:</b> <b>Site District Office:</b> Ottawa District Office <b>Nearest Watercourse:</b> Rideau River <b>Site Name:</b> <b>Site Address:</b> 41 Oblats Ave, Ottawa, ON <b>Site Region:</b> <b>Site Municipality:</b> OTTAWA <b>Site Lot:</b> <b>Site Conc:</b> <b>Site Geo Ref Accu:</b> <b>Site Map Datum:</b> <b>Northing:</b> <b>Easting:</b> <b>Incident Cause:</b> <b>Incident Event:</b> Leak/Break <b>Environment Impact:</b> 1 Minor Impact <b>Nature of Impact:</b> <b>Contaminant Qty:</b> 0 other - see notes <b>System Facility Address:</b> <b>Client Name:</b> <b>Client Type:</b> <b>Source Type:</b> Sewer (Private or Municipal) <b>Contaminant Code:</b> <b>Contaminant Name:</b> SEWAGE, RAW UNCHLORINATED <b>Contaminant Limit 1:</b> <b>Contam Limit Freq 1:</b> <b>Contaminant UN No 1:</b> <b>Receiving Medium:</b> Surface Water <b>Incident Reason:</b> Improper design <b>Incident Summary:</b> City of Ottawa: Cross connection sewage at storm, to rideau river <b>Activity Preceding Spill:</b> Normal operations <b>Property 2nd Watershed:</b> Lower Ottawa <b>Property Tertiary Watershed:</b> 02LA-Rideau <b>Sector Type:</b> <b>SAC Action Class:</b> <b>Call Report Locatn Geodata:</b> {"integration_ids":["PR00003788501"],"wkts":["POINT (-75.6756605000 45.4107820000)","creation_date":"2022-02-03"}					
<b>Municipality No:</b> <b>Nature of Damage:</b> <b>Discharger Report:</b> <b>Material Group:</b> <b>Health/Env Conseq:</b> 0 No Impact <b>Agency Involved:</b>					

Map Key	Number of Records	Direction/ Distance (m)	Elev/Diff (m)	Site	DB
<a href="#">41</a>	1 of 1	NNW/234.3	69.9 / 1.98	65 Main St Ottawa ON K1S1B5	EHS
<b>Order No:</b> 20171107016 <b>Status:</b> C <b>Report Type:</b> Standard Report <b>Report Date:</b> 10-NOV-17 <b>Date Received:</b> 07-NOV-17 <b>Previous Site Name:</b> <b>Lot/Building Size:</b> <b>Additional Info Ordered:</b> Fire Insur. Maps and/or Site Plans					
<b>Nearest Intersection:</b> <b>Municipality:</b> <b>Client Prov/State:</b> ON <b>Search Radius (km):</b> .25 <b>X:</b> -75.679672 <b>Y:</b> 45.412629					
<a href="#">42</a>	1 of 4	NNW/235.6	69.9 / 1.97	65 Main Street Ottawa ON K1S 1B5	EHS
<b>Order No:</b> 22020200004 <b>Status:</b> C <b>Report Type:</b> Standard Report <b>Report Date:</b> 07-FEB-22 <b>Date Received:</b> 02-FEB-22 <b>Previous Site Name:</b> <b>Lot/Building Size:</b> <b>Additional Info Ordered:</b> Fire Insur. Maps and/or Site Plans; City Directory; Aerial Photos					
<b>Nearest Intersection:</b> <b>Municipality:</b> <b>Client Prov/State:</b> ON <b>Search Radius (km):</b> .25 <b>X:</b> -75.6797809 <b>Y:</b> 45.4126099					
<a href="#">42</a>	2 of 4	NNW/235.6	69.9 / 1.97	65 Main Street Ottawa ON K1S 1B5	EHS
<b>Order No:</b> 22020200004 <b>Status:</b> C <b>Report Type:</b> Standard Report <b>Report Date:</b> 07-FEB-22 <b>Date Received:</b> 02-FEB-22 <b>Previous Site Name:</b> <b>Lot/Building Size:</b> <b>Additional Info Ordered:</b> Fire Insur. Maps and/or Site Plans; City Directory; Aerial Photos					
<b>Nearest Intersection:</b> <b>Municipality:</b> <b>Client Prov/State:</b> ON <b>Search Radius (km):</b> .25 <b>X:</b> -75.6797809 <b>Y:</b> 45.4126099					
<a href="#">42</a>	3 of 4	NNW/235.6	69.9 / 1.97	65 Main Street Ottawa ON K1S 1B5	EHS
<b>Order No:</b> 22020200004 <b>Status:</b> C <b>Report Type:</b> Standard Report <b>Report Date:</b> 07-FEB-22 <b>Date Received:</b> 02-FEB-22 <b>Previous Site Name:</b> <b>Lot/Building Size:</b> <b>Additional Info Ordered:</b> Fire Insur. Maps and/or Site Plans; City Directory; Aerial Photos					
<b>Nearest Intersection:</b> <b>Municipality:</b> <b>Client Prov/State:</b> ON <b>Search Radius (km):</b> .25 <b>X:</b> -75.6797809 <b>Y:</b> 45.4126099					
<a href="#">42</a>	4 of 4	NNW/235.6	69.9 / 1.97	65 Main Street Ottawa ON K1S 1B5	EHS
<b>Order No:</b> 22020200004 <b>Status:</b> C <b>Report Type:</b> Standard Report <b>Report Date:</b> 07-FEB-22 <b>Date Received:</b> 02-FEB-22 <b>Previous Site Name:</b>					
<b>Nearest Intersection:</b> <b>Municipality:</b> <b>Client Prov/State:</b> ON <b>Search Radius (km):</b> .25 <b>X:</b> -75.6797809 <b>Y:</b> 45.4126099					

Map Key	Number of Records	Direction/ Distance (m)	Elev/Diff (m)	Site	DB
<b>Lot/Building Size:</b>					
<b>Additional Info Ordered:</b>		Fire Insur. Maps and/or Site Plans; City Directory; Aerial Photos			
<a href="#">43</a>	1 of 12	NW/242.9	70.9 / 3.01	Phat Moose Cycles Inc. 98 Hawthorne Ave. Ottawa ON K1S 0B1	GEN
<b>Generator No:</b>		ON4409544			
<b>SIC Code:</b>		451110			
<b>SIC Description:</b>		Sporting Goods Stores			
<b>Approval Years:</b>		2009			
<b>PO Box No:</b>					
<b>Country:</b>					
<b>Status:</b>					
<b>Co Admin:</b>					
<b>Choice of Contact:</b>					
<b>Phone No Admin:</b>					
<b>Contaminated Facility:</b>					
<b>MHSW Facility:</b>					
<b><u>Detail(s)</u></b>					
<b>Waste Class:</b>		213			
<b>Waste Class Name:</b>		PETROLEUM DISTILLATES			
<b>Waste Class:</b>		251			
<b>Waste Class Name:</b>		OIL SKIMMINGS & SLUDGES			
<a href="#">43</a>	2 of 12	NW/242.9	70.9 / 3.01	Phat Moose Cycles Inc. 98 Hawthorne Ave. Ottawa ON K1S 0B1	GEN
<b>Generator No:</b>		ON4409544			
<b>SIC Code:</b>		451110			
<b>SIC Description:</b>		Sporting Goods Stores			
<b>Approval Years:</b>		2010			
<b>PO Box No:</b>					
<b>Country:</b>					
<b>Status:</b>					
<b>Co Admin:</b>					
<b>Choice of Contact:</b>					
<b>Phone No Admin:</b>					
<b>Contaminated Facility:</b>					
<b>MHSW Facility:</b>					
<b><u>Detail(s)</u></b>					
<b>Waste Class:</b>		213			
<b>Waste Class Name:</b>		PETROLEUM DISTILLATES			
<b>Waste Class:</b>		251			
<b>Waste Class Name:</b>		OIL SKIMMINGS & SLUDGES			
<a href="#">43</a>	3 of 12	NW/242.9	70.9 / 3.01	Phat Moose Cycles Inc. 98 Hawthorne Ave. Ottawa ON K1S 0B1	GEN
<b>Generator No:</b>		ON4409544			
<b>SIC Code:</b>		451110			
<b>SIC Description:</b>		Sporting Goods Stores			
<b>Approval Years:</b>		2011			



Map Key	Number of Records	Direction/ Distance (m)	Elev/Diff (m)	Site	DB
<div>PO Box No:</div> <div>Country:</div> <div>Status:</div> <div>Co Admin:</div> <div>Choice of Contact:</div> <div>Phone No Admin:</div> <div>Contaminated Facility:</div> <div>MHSW Facility:</div> <div>Detail(s)</div> <div>Waste Class:251</div> <div>Waste Class Name:OIL SKIMMINGS &amp; SLUDGES</div> <div>Waste Class:213</div> <div>Waste Class Name:PETROLEUM DISTILLATES</div>					
<a href="#">43</a>	4 of 12	NW/242.9	70.9 / 3.01	Phat Moose Cycles Inc. 98 Hawthorne Ave. Ottawa ON K1S 0B1	GEN
<div>Generator No:ON4409544</div> <div>SIC Code:451110</div> <div>SIC Description:Sporting Goods Stores</div> <div>Approval Years:2012</div> <div>PO Box No:</div> <div>Country:</div> <div>Status:</div> <div>Co Admin:</div> <div>Choice of Contact:</div> <div>Phone No Admin:</div> <div>Contaminated Facility:</div> <div>MHSW Facility:</div> <div>Detail(s)</div> <div>Waste Class:251</div> <div>Waste Class Name:OIL SKIMMINGS &amp; SLUDGES</div> <div>Waste Class:213</div> <div>Waste Class Name:PETROLEUM DISTILLATES</div>					
<a href="#">43</a>	5 of 12	NW/242.9	70.9 / 3.01	Phat Moose Cycles Inc. 98 Hawthorne Ave. Ottawa ON	GEN
<div>Generator No:ON4409544</div> <div>SIC Code:451110</div> <div>SIC Description:SPORTING GOODS STORES</div> <div>Approval Years:2013</div> <div>PO Box No:</div> <div>Country:</div> <div>Status:</div> <div>Co Admin:</div> <div>Choice of Contact:</div> <div>Phone No Admin:</div> <div>Contaminated Facility:</div> <div>MHSW Facility:</div> <div>Detail(s)</div> <div>Waste Class:251</div>					

Map Key	Number of Records	Direction/ Distance (m)	Elev/Diff (m)	Site	DB
Waste Class Name:		OIL SKIMMINGS & SLUDGES			
Waste Class:		213			
Waste Class Name:		PETROLEUM DISTILLATES			
<a href="#">43</a>	6 of 12	NW/242.9	70.9 / 3.01	Phat Moose Cycles Inc. 98 Hawthorne Ave. Ottawa ON K1S 0B1	GEN
Generator No:		ON4409544			
SIC Code:		451110			
SIC Description:		SPORTING GOODS STORES			
Approval Years:		2016			
PO Box No:					
Country:		Canada			
Status:					
Co Admin:					
Choice of Contact:		CO_OFFICIAL			
Phone No Admin:					
Contaminated Facility:		No			
MHSW Facility:		No			
<u>Detail(s)</u>					
Waste Class:		251			
Waste Class Name:		OIL SKIMMINGS & SLUDGES			
Waste Class:		213			
Waste Class Name:		PETROLEUM DISTILLATES			
<a href="#">43</a>	7 of 12	NW/242.9	70.9 / 3.01	Phat Moose Cycles Inc. 98 Hawthorne Ave. Ottawa ON K1S 0B1	GEN
Generator No:		ON4409544			
SIC Code:		451110			
SIC Description:		SPORTING GOODS STORES			
Approval Years:		2015			
PO Box No:					
Country:		Canada			
Status:					
Co Admin:					
Choice of Contact:		CO_OFFICIAL			
Phone No Admin:					
Contaminated Facility:		No			
MHSW Facility:		No			
<u>Detail(s)</u>					
Waste Class:		213			
Waste Class Name:		PETROLEUM DISTILLATES			
Waste Class:		251			
Waste Class Name:		OIL SKIMMINGS & SLUDGES			
<a href="#">43</a>	8 of 12	NW/242.9	70.9 / 3.01	Phat Moose Cycles Inc. 98 Hawthorne Ave. Ottawa ON K1S 0B1	GEN
Generator No:		ON4409544			
SIC Code:		451110			
SIC Description:		SPORTING GOODS STORES			

Map Key	Number of Records	Direction/ Distance (m)	Elev/Diff (m)	Site	DB
<b>Approval Years:</b> 2014 <b>PO Box No:</b> <b>Country:</b> Canada <b>Status:</b> <b>Co Admin:</b> <b>Choice of Contact:</b> CO_OFFICIAL <b>Phone No Admin:</b> <b>Contaminated Facility:</b> No <b>MHSW Facility:</b> No					
<u>Detail(s)</u>					
<b>Waste Class:</b> 213 <b>Waste Class Name:</b> PETROLEUM DISTILLATES  <b>Waste Class:</b> 251 <b>Waste Class Name:</b> OIL SKIMMINGS & SLUDGES					
<a href="#">43</a>	9 of 12	NW/242.9	70.9 / 3.01	Phat Moose Cycles Inc. 98 Hawthorne Ave. Ottawa ON K1S 0B1	GEN
<b>Generator No:</b> ON4409544 <b>SIC Code:</b> <b>SIC Description:</b> <b>Approval Years:</b> As of Dec 2018 <b>PO Box No:</b> <b>Country:</b> Canada <b>Status:</b> Registered <b>Co Admin:</b> <b>Choice of Contact:</b> <b>Phone No Admin:</b> <b>Contaminated Facility:</b> <b>MHSW Facility:</b>					
<u>Detail(s)</u>					
<b>Waste Class:</b> 213 I <b>Waste Class Name:</b> Petroleum distillates  <b>Waste Class:</b> 251 L <b>Waste Class Name:</b> Waste oils/sludges (petroleum based)					
<a href="#">43</a>	10 of 12	NW/242.9	70.9 / 3.01	Phat Moose Cycles Inc. 98 Hawthorne Ave. Ottawa ON K1S 0B1	GEN
<b>Generator No:</b> ON4409544 <b>SIC Code:</b> <b>SIC Description:</b> <b>Approval Years:</b> As of Jul 2020 <b>PO Box No:</b> <b>Country:</b> Canada <b>Status:</b> Registered <b>Co Admin:</b> <b>Choice of Contact:</b> <b>Phone No Admin:</b> <b>Contaminated Facility:</b> <b>MHSW Facility:</b>					
<u>Detail(s)</u>					

Map Key	Number of Records	Direction/ Distance (m)	Elev/Diff (m)	Site	DB
<b>Waste Class:</b>		251 L			
<b>Waste Class Name:</b>		Waste oils/sludges (petroleum based)			
<b>Waste Class:</b>		213 I			
<b>Waste Class Name:</b>		Petroleum distillates			
<a href="#">43</a>	11 of 12	NW/242.9	70.9 / 3.01	Phat Moose Cycles Inc. 98 Hawthorne Ave. Ottawa ON K1S 0B1	GEN
<b>Generator No:</b>		ON4409544			
<b>SIC Code:</b>					
<b>SIC Description:</b>					
<b>Approval Years:</b>		As of Nov 2021			
<b>PO Box No:</b>					
<b>Country:</b>		Canada			
<b>Status:</b>		Registered			
<b>Co Admin:</b>					
<b>Choice of Contact:</b>					
<b>Phone No Admin:</b>					
<b>Contaminated Facility:</b>					
<b>MHSW Facility:</b>					
<b><u>Detail(s)</u></b>					
<b>Waste Class:</b>		213 I			
<b>Waste Class Name:</b>		Petroleum distillates			
<b>Waste Class:</b>		251 L			
<b>Waste Class Name:</b>		Waste oils/sludges (petroleum based)			
<a href="#">43</a>	12 of 12	NW/242.9	70.9 / 3.01	Phat Moose Cycles Inc. 98 Hawthorne Ave. Ottawa ON K1S 0B1	GEN
<b>Generator No:</b>		ON4409544			
<b>SIC Code:</b>					
<b>SIC Description:</b>					
<b>Approval Years:</b>		As of Oct 2022			
<b>PO Box No:</b>					
<b>Country:</b>		Canada			
<b>Status:</b>		Registered			
<b>Co Admin:</b>					
<b>Choice of Contact:</b>					
<b>Phone No Admin:</b>					
<b>Contaminated Facility:</b>					
<b>MHSW Facility:</b>					
<b><u>Detail(s)</u></b>					
<b>Waste Class:</b>		251 L			
<b>Waste Class Name:</b>		OIL SKIMMINGS & SLUDGES			
<b>Waste Class:</b>		213 I			
<b>Waste Class Name:</b>		PETROLEUM DISTILLATES			
<a href="#">44</a>	1 of 4	ESE/243.5	61.8 / -6.12	175 Main St Ottawa ON K1S	EHS
<b>Order No:</b>		22092205162		<b>Nearest Intersection:</b>	
<b>Status:</b>		C		<b>Municipality:</b>	
<b>Report Type:</b>		Custom Report		<b>Client Prov/State:</b>	ON

Map Key	Number of Records	Direction/ Distance (m)	Elev/Diff (m)	Site	DB
<b>Report Date:</b> 27-SEP-22 <b>Date Received:</b> 22-SEP-22 <b>Previous Site Name:</b> <b>Lot/Building Size:</b> <b>Additional Info Ordered:</b> Fire Insur. Maps and/or Site Plans					
<a href="#">44</a>	2 of 4	ESE/243.5	61.8 / -6.12	175 Main St Ottawa ON K1S	EHS
<b>Order No:</b> 22092205162 <b>Status:</b> C <b>Report Type:</b> Custom Report <b>Report Date:</b> 27-SEP-22 <b>Date Received:</b> 22-SEP-22 <b>Previous Site Name:</b> <b>Lot/Building Size:</b> <b>Additional Info Ordered:</b> Fire Insur. Maps and/or Site Plans					
<b>Nearest Intersection:</b> <b>Municipality:</b> <b>Client Prov/State:</b> ON <b>Search Radius (km):</b> .15 <b>X:</b> -75.67572529 <b>Y:</b> 45.40981142					
<a href="#">44</a>	3 of 4	ESE/243.5	61.8 / -6.12	175 Main St Ottawa ON K1S	EHS
<b>Order No:</b> 22092205162 <b>Status:</b> C <b>Report Type:</b> Custom Report <b>Report Date:</b> 27-SEP-22 <b>Date Received:</b> 22-SEP-22 <b>Previous Site Name:</b> <b>Lot/Building Size:</b> <b>Additional Info Ordered:</b> Fire Insur. Maps and/or Site Plans					
<b>Nearest Intersection:</b> <b>Municipality:</b> <b>Client Prov/State:</b> ON <b>Search Radius (km):</b> .15 <b>X:</b> -75.67572529 <b>Y:</b> 45.40981142					
<a href="#">44</a>	4 of 4	ESE/243.5	61.8 / -6.12	175 Main St Ottawa ON K1S	EHS
<b>Order No:</b> 22092205162 <b>Status:</b> C <b>Report Type:</b> Custom Report <b>Report Date:</b> 27-SEP-22 <b>Date Received:</b> 22-SEP-22 <b>Previous Site Name:</b> <b>Lot/Building Size:</b> <b>Additional Info Ordered:</b> Fire Insur. Maps and/or Site Plans					
<b>Nearest Intersection:</b> <b>Municipality:</b> <b>Client Prov/State:</b> ON <b>Search Radius (km):</b> .15 <b>X:</b> -75.67572529 <b>Y:</b> 45.40981142					
<a href="#">45</a>	1 of 1	ENE/245.1	61.8 / -6.06	City of Ottawa 117 Springhurst Ave Ottawa ON K1S 0E3	SPL
<b>Ref No:</b> 1680-865M2B <b>Year:</b> <b>Incident Dt:</b> <b>Dt MOE Arvl on Scn:</b> <b>MOE Reported Dt:</b> 6/5/2010 <b>Dt Document Closed:</b> 6/10/2010 <b>Site No:</b> <b>MOE Response:</b> No Field Response <b>Site County/District:</b> <b>Site Geo Ref Meth:</b> <b>Site District Office:</b> <b>Nearest Watercourse:</b> <b>Site Name:</b> sewer<UNOFFICIAL>					
<b>Municipality No:</b> <b>Nature of Damage:</b> <b>Discharger Report:</b> <b>Material Group:</b> <b>Health/Env Conseq:</b> <b>Agency Involved:</b>					

<i>Map Key</i>	<i>Number of Records</i>	<i>Direction/ Distance (m)</i>	<i>Elev/Diff (m)</i>	<i>Site</i>	<i>DB</i>
<b>Site Address:</b> <b>Site Region:</b> <b>Site Municipality:</b> <b>Site Lot:</b> <b>Site Conc:</b> <b>Site Geo Ref Accu:</b> <b>Site Map Datum:</b> <b>Northing:</b> <b>Easting:</b> <b>Incident Cause:</b> Discharge Or Bypass To A Watercourse <b>Incident Event:</b> <b>Environment Impact:</b> Not Anticipated <b>Nature of Impact:</b> <b>Contaminant Qty:</b> 0 other - see incident description <b>System Facility Address:</b> <b>Client Name:</b> City of Ottawa <b>Client Type:</b> <b>Source Type:</b> <b>Contaminant Code:</b> 12 <b>Contaminant Name:</b> GASOLINE <b>Contaminant Limit 1:</b> <b>Contam Limit Freq 1:</b> <b>Contaminant UN No 1:</b> <b>Receiving Medium:</b> <b>Incident Reason:</b> Spill <b>Incident Summary:</b> Ottawa: gasoline leaking on manhole <b>Activity Preceding Spill:</b> <b>Property 2nd Watershed:</b> <b>Property Tertiary Watershed:</b> <b>Sector Type:</b> Sewer <b>SAC Action Class:</b> Land Spills <b>Call Report Locatn Geodata:</b>					

<a href="#">46</a>	1 of 1	W/248.7	70.3 / 2.37	221 Echo Drive Ottawa ON K1S 1N1	EHS
<b>Order No:</b> 20051110006 <b>Status:</b> C <b>Report Type:</b> Custom Report <b>Report Date:</b> 11/15/2005 <b>Date Received:</b> 11/10/2005 <b>Previous Site Name:</b> <b>Lot/Building Size:</b> <b>Additional Info Ordered:</b>					
<b>Nearest Intersection:</b> Hawthorne Ave <b>Municipality:</b> <b>Client Prov/State:</b> ON <b>Search Radius (km):</b> 0.25 <b>X:</b> -75.681757 <b>Y:</b> 45.410875					

# Unplottable Summary

Total: **31** Unplottable sites

DB	Company Name/Site Name	Address	City	Postal
CA	CARLETON UNIVERSITY	COLONEL BY DR.,HERZBERG BLDG.	OTTAWA CITY ON	
CA	R.M. OF OTTAWA-CARLETON	LEES AVE.	OTTAWA CITY ON	
CA	FALCONCREST HOMES INC.	EVELYN AVE.	OTTAWA ON	
CA	SPENCER & ASSOC.CONSLTG. ENG.LTD.	LEES AVE.	OTTAWA ON	
CA		Lees Avenue	Ottawa ON	
CA		Hawthorne Avenue	Ottawa ON	
CA	Petro-Canada		Ottawa ON	
CA		Hawthorne Avenue	Ottawa ON	
CA	CARLETON UNIVERSITY	505 ADM.BLDG/COLONEL BY DRIVE	OTTAWA CITY ON	
CA	CARLETON UNIVERSITY	COLONEL BY DR.	OTTAWA CITY ON	
CONV	WEST CARLETON SAND & GRAVEL IN		ON	
CONV	WEST CARLETON SAND & GRAVEL IN		ON	
EBR	West Carleton Sand & Gravel Inc.	Ontario CITY OF OTTAWA	ON	
ECA	City of Ottawa	Main St	Ottawa ON	K2G 6J8
ECA	Greystone Village Inc.		Ottawa ON	K2C 0P9
ECA	Petro-Canada Inc.		Ottawa ON	L6L 6N5
GEN	CITY OF OTTAWA Wastewater Services Branch	LEES AVENUE TRANSIT STATION	OTTAWA ON	K1V 1A6
GEN	OTTAWA-CARLTON, REGIONAL MUNICIPAL	(STORM WATER PUMPING STATION, LEES AVE) C/O 222 QUEEN STREET	OTTAWA ON	K1P 5Z3

GEN	CITY OF OTTAWA Wastewater Services Branch	LEES AVENUE TRANSIT STATION	OTTAWA ON	K1V 1A6
GEN	OTTAWA-CARLTON, REGIONAL MUNICIPALITY OF	(STORM WATER PUMPING STATION, LEES AVE) C/O 222 QUEEN STREET	OTTAWA ON	K1P 5Z3
NDFT		MAIN STREET	ON	
NDFT		COLONEL DR BY OTTAWA	ON	
NPCB	CARLETON UNIVERSITY	BUILDING SERVICES; COLONEL BY DRIVE	OTTAWA ON	K1S 5B6
PRT	CARLETON UNIVERSITY	COLONEL BY DR	OTTAWA ON	
SPL	PETRO-CANADA	SERVICE STATION	OTTAWA CITY ON	
SPL		Colonel By Drive	Ottawa ON	
SPL	UNKNOWN	INTERSECTION OF MAIN ST. AND POOL CREEK	OTTAWA CITY ON	
SPL		Colonel By Dr	Ottawa ON	
SPL	Enbridge Gas Distribution Inc.	Colonel By Drive building 10, Carleton University	Ottawa ON	
SPL	Enbridge Gas Distribution Inc.	Main St	Ottawa ON	
SPL	POWELL FUELS	RIDEAU VALLEY MIDDLE SCHOOL, MAIN ST., KARS TANK TRUCK (CARGO)	OTTAWA-CARLETON R. M. ON	



# Unplottable Report

---

**Site:** CARLETON UNIVERSITY  
COLONEL BY DR.,HERZBERG BLDG. OTTAWA CITY ON

**Database:**  
CA

**Certificate #:** 8-4087-93-  
**Application Year:** 93  
**Issue Date:** 10/6/1993  
**Approval Type:** Industrial air  
**Status:** Approved  
**Application Type:**  
**Client Name:**  
**Client Address:**  
**Client City:**  
**Client Postal Code:**  
**Project Description:** WELDING EXH., CLEANING PROC.FUME EXHAUST  
**Contaminants:**  
**Emission Control:**

---

**Site:** R.M. OF OTTAWA-CARLETON  
LEES AVE. OTTAWA CITY ON

**Database:**  
CA

**Certificate #:** 3-1317-86-  
**Application Year:** 86  
**Issue Date:** 9/23/1986  
**Approval Type:** Municipal sewage  
**Status:** Revised  
**Application Type:**  
**Client Name:**  
**Client Address:**  
**Client City:**  
**Client Postal Code:**  
**Project Description:**  
**Contaminants:**  
**Emission Control:**

---

**Site:** FALCONCREST HOMES INC.  
EVELYN AVE. OTTAWA ON

**Database:**  
CA

**Certificate #:** 7-0005-85-006  
**Application Year:** 85  
**Issue Date:** 1/22/85  
**Approval Type:** Municipal water  
**Status:** Approved  
**Application Type:**  
**Client Name:**  
**Client Address:**  
**Client City:**  
**Client Postal Code:**  
**Project Description:**  
**Contaminants:**  
**Emission Control:**

---

**Site:** SPENCER & ASSOC.CONSLTG.ENG.LTD.  
LEES AVE. OTTAWA ON

**Database:**  
CA

**Certificate #:** 3-0807-85-006  
**Application Year:** 85

**Issue Date:** 7/30/85  
**Approval Type:** Municipal sewage  
**Status:** Approved  
**Application Type:**  
**Client Name:**  
**Client Address:**  
**Client City:**  
**Client Postal Code:**  
**Project Description:**  
**Contaminants:**  
**Emission Control:**

---

**Site:** Lees Avenue Ottawa ON

**Database:**  
CA

**Certificate #:** 8377-4MUJUZ  
**Application Year:** 00  
**Issue Date:** 8/8/00  
**Approval Type:** Municipal & Private water  
**Status:** Approved  
**Application Type:** New Certificate of Approval  
**Client Name:** Corporation of the Regional Municipality of Ottawa-Carleton  
**Client Address:** 4475 Trail Rd.  
**Client City:** Nepean  
**Client Postal Code:** K0A 2Z0  
**Project Description:** Rehabilitation of existing watermain with new watermain & hydrants on Lees Avenue  
**Contaminants:**  
**Emission Control:**

---

**Site:** Hawthorne Avenue Ottawa ON

**Database:**  
CA

**Certificate #:** 7616-4JKHU9  
**Application Year:** 00  
**Issue Date:** 4/28/00  
**Approval Type:** Municipal & Private sewage  
**Status:** Approved  
**Application Type:** New Certificate of Approval  
**Client Name:** Corporation of the City of Ottawa  
**Client Address:** 111 Sussex Drive, 7th Floor  
**Client City:** Ottawa  
**Client Postal Code:** K1N 5A1  
**Project Description:** This application is for the installation of storm and sanitary sewers on Hawthorne Avenue, from Main Street to easterly on Concord Street  
**Contaminants:**  
**Emission Control:**

---

**Site:** Petro-Canada  
Ottawa ON

**Database:**  
CA

**Certificate #:** 5607-79YMZ8  
**Application Year:** 2008  
**Issue Date:** 2/12/2008  
**Approval Type:** Industrial Sewage Works  
**Status:** Approved  
**Application Type:**  
**Client Name:**  
**Client Address:**  
**Client City:**  
**Client Postal Code:**  
**Project Description:**  
**Contaminants:**  
**Emission Control:**

---

**Site:** Hawthorne Avenue Ottawa ON **Database:** CA

**Certificate #:** 3628-4JKJGL  
**Application Year:** 00  
**Issue Date:** 4/28/00  
**Approval Type:** Municipal & Private water  
**Status:** Approved  
**Application Type:** New Certificate of Approval  
**Client Name:** Corporation of the Regional Municipality of Ottawa-Carleton  
**Client Address:** 111 Lisgar Street  
**Client City:** Ottawa  
**Client Postal Code:** K2P 2L7  
**Project Description:** This application is for the installation of watermain on Hawthorne Avenue, from Main Street to east of Concord Street  
**Contaminants:**  
**Emission Control:**

---

**Site:** CARLETON UNIVERSITY 505 ADM.BLDG/COLONEL BY DRIVE OTTAWA CITY ON **Database:** CA

**Certificate #:** 8-4048-90-  
**Application Year:** 90  
**Issue Date:** 6/28/1990  
**Approval Type:** Industrial air  
**Status:** Approved  
**Application Type:**  
**Client Name:**  
**Client Address:**  
**Client City:**  
**Client Postal Code:**  
**Project Description:** EXHAUST STACK FOR A 500 KW DIESEL GENERATOR  
**Contaminants:** Suspended Particulate Matter, Nitrogen Oxides  
**Emission Control:** No Controls

---

**Site:** CARLETON UNIVERSITY COLONEL BY DR. OTTAWA CITY ON **Database:** CA

**Certificate #:** 8-4079-88-  
**Application Year:** 88  
**Issue Date:** 10/14/1988  
**Approval Type:** Industrial air  
**Status:** Approved  
**Application Type:**  
**Client Name:**  
**Client Address:**  
**Client City:**  
**Client Postal Code:**  
**Project Description:** AIRSEAL GUARDATOR & FUME HOOD  
**Contaminants:** Nitrogen Oxides  
**Emission Control:** No Controls

---

**Site:** WEST CARLETON SAND & GRAVEL IN ON **Database:** CONV

**File No:**  
**Crown Brief No:** 98-0000-9004 **Location:**  
**Court Location:** **Region:** EASTERN REGION  
**Publication City:** **Ministry District:**  
**Publication Title:**  
**Act:**  
**Act(s):**  
**First Matter:**  
**Second Matter:**

---

**Investigation 1:**  
**Investigation 2:**  
**Penalty Imposed:**  
**Description:** THIS IS THE EASTERN BRIEF FOR ALL P.O.A. TICKETS  
**Background:**  
**URL:**

**Additional Details**

**Publication Date:**  
**Count:** 1  
**Act:** EPA  
**Regulation:**  
**Section:** 186(3)  
**Act/Regulation/Section:** EPA- -186(3)  
**Date of Offence:**  
**Date of Conviction:**  
**Date Charged:** 5/6/98  
**Charge Disposition:** SUSPENDED SENTENCE  
**Fine:** \$300.00  
**Synopsis:**

---

**Site:** WEST CARLETON SAND & GRAVEL IN  
ON

**Database:**  
CONV

**File No:**  
**Crown Brief No:** 97-0102-0063  
**Court Location:**  
**Publication City:**  
**Publication Title:**  
**Act:**  
**Act(s):**  
**First Matter:**  
**Second Matter:**  
**Investigation 1:**  
**Investigation 2:**  
**Penalty Imposed:**  
**Description:** CONSTRUCTING AN ASPHALT PLANT THAT MAY DISCHARGE A CONTAMINANT PRIOR TO OBTAINING A CERTIFICATE OF APPROVAL.  
**Background:**  
**URL:**

**Location:**  
**Region:** EASTERN REGION  
**Ministry District:** OTTAWA

**Additional Details**

**Publication Date:**  
**Count:** 1  
**Act:** EPA  
**Regulation:**  
**Section:** 9 (1)  
**Act/Regulation/Section:** EPA- -9 (1)  
**Date of Offence:**  
**Date of Conviction:**  
**Date Charged:** 9/11/97  
**Charge Disposition:** SUSPENDED SENTENCE  
**Fine:** \$1,500.00  
**Synopsis:**

---

**Site:** West Carleton Sand & Gravel Inc.  
Ontario CITY OF OTTAWA ON

**Database:**  
EBR

**EBR Registry No:** 012-1028  
**Ministry Ref No:** 6576-9FCLNY  
**Notice Type:** Instrument Decision  
**Notice Stage:**  
**Notice Date:** April 14, 2015  
**Proposal Date:** February 06, 2014  
**Year:** 2014

**Decision Posted:**  
**Exception Posted:**  
**Section:**  
**Act 1:**  
**Act 2:**  
**Site Location Map:**

**Instrument Type:** (EPA Part II.1-air) - Environmental Compliance Approval (project type: air)  
**Off Instrument Name:**  
**Posted By:**  
**Company Name:** West Carleton Sand & Gravel Inc.  
**Site Address:**  
**Location Other:**  
**Proponent Name:**  
**Proponent Address:** Karson Konstruktion, Post Office Box Delivery 264, Carp Ontario, Canada K0A 1L0  
**Comment Period:**  
**URL:**

**Site Location Details:**

Ontario CITY OF OTTAWA

---

**Site:** **City of Ottawa**  
**Main St** **Ottawa ON K2G 6J8**

**Database:**  
**ECA**

**Approval No:** 7237-9TLVP8  
**Approval Date:** 2015-04-02  
**Status:** Approved  
**Record Type:** ECA  
**Link Source:** IDS  
**SWP Area Name:**  
**Approval Type:** ECA-MUNICIPAL AND PRIVATE SEWAGE WORKS  
**Project Type:** MUNICIPAL AND PRIVATE SEWAGE WORKS  
**Business Name:** City of Ottawa  
**Address:** Main St  
**Full Address:**  
**Full PDF Link:** <https://www.accessenvironment.ene.gov.on.ca/instruments/3884-9SJT8A-14.pdf>  
**PDF Site Location:**

**MOE District:**  
**City:**  
**Longitude:**  
**Latitude:**  
**Geometry X:**  
**Geometry Y:**

---

**Site:** **Greystone Village Inc.**  
**Ottawa ON K2C 0P9**

**Database:**  
**ECA**

**Approval No:** 8946-ACUP7W  
**Approval Date:** 2016-08-17  
**Status:** Approved  
**Record Type:** ECA  
**Link Source:** IDS  
**SWP Area Name:**  
**Approval Type:** ECA-MUNICIPAL AND PRIVATE SEWAGE WORKS  
**Project Type:** MUNICIPAL AND PRIVATE SEWAGE WORKS  
**Business Name:** Greystone Village Inc.  
**Address:**  
**Full Address:**  
**Full PDF Link:** <https://www.accessenvironment.ene.gov.on.ca/instruments/8514-A8LM3F-14.pdf>  
**PDF Site Location:**

**MOE District:**  
**City:**  
**Longitude:**  
**Latitude:**  
**Geometry X:**  
**Geometry Y:**

---

**Site:** **Petro-Canada Inc.**  
**Ottawa ON L6L 6N5**

**Database:**  
**ECA**

**Approval No:** 4810-4UMJP8  
**Approval Date:** 2001-03-12  
**Status:** Approved  
**Record Type:** ECA  
**Link Source:** IDS  
**SWP Area Name:**  
**Approval Type:** ECA-INDUSTRIAL SEWAGE WORKS  
**Project Type:** INDUSTRIAL SEWAGE WORKS  
**Business Name:** Petro-Canada Inc.  
**Address:**  
**Full Address:**  
**Full PDF Link:** <https://www.accessenvironment.ene.gov.on.ca/instruments/7825-4UCP9D-14.pdf>

**MOE District:**  
**City:**  
**Longitude:**  
**Latitude:**  
**Geometry X:**  
**Geometry Y:**

**Site:** CITY OF OTTAWA Wastewater Services Branch  
LEES AVENUE TRANSIT STATION OTTAWA ON K1V 1A6

**Database:**  
GEN

**Generator No:** ON0303104  
**SIC Code:**  
**SIC Description:**  
**Approval Years:** As of Oct 2022  
**PO Box No:**  
**Country:** Canada  
**Status:** Registered  
**Co Admin:**  
**Choice of Contact:**  
**Phone No Admin:**  
**Contaminated Facility:**  
**MHSW Facility:**

**Detail(s)**

**Waste Class:** 146 L  
**Waste Class Name:** OTHER SPECIFIED INORGANICS  
  
**Waste Class:** 251 L  
**Waste Class Name:** OIL SKIMMINGS & SLUDGES  
  
**Waste Class:** 222 H  
**Waste Class Name:** HEAVY FUELS

**Site:** OTTAWA-CARLTON, REGIONAL MUNICIPAL  
(STORM WATER PUMPING STATION, LEES AVE) C/O 222 QUEEN STREET OTTAWA ON K1P 5Z3

**Database:**  
GEN

**Generator No:** ON0303103  
**SIC Code:** 0000  
**SIC Description:** \*\*\* NOT DEFINED \*\*\*  
**Approval Years:** 86,87,88,89,90  
**PO Box No:**  
**Country:**  
**Status:**  
**Co Admin:**  
**Choice of Contact:**  
**Phone No Admin:**  
**Contaminated Facility:**  
**MHSW Facility:**

**Site:** CITY OF OTTAWA Wastewater Services Branch  
LEES AVENUE TRANSIT STATION OTTAWA ON K1V 1A6

**Database:**  
GEN

**Generator No:** ON0303104  
**SIC Code:**  
**SIC Description:**  
**Approval Years:** As of Nov 2021  
**PO Box No:**  
**Country:** Canada  
**Status:** Registered  
**Co Admin:**  
**Choice of Contact:**  
**Phone No Admin:**  
**Contaminated Facility:**  
**MHSW Facility:**

**Detail(s)**

**Waste Class:** 251 L  
**Waste Class Name:** Waste oils/sludges (petroleum based)

**Waste Class:** 146 L  
**Waste Class Name:** Other specified inorganic sludges, slurries or solids

**Waste Class:** 222 H  
**Waste Class Name:** Heavy fuels

---

**Site:** OTTAWA-CARLTON, REGIONAL MUNICIPALITY OF  
(STORM WATER PUMPING STATION, LEES AVE) C/O 222 QUEEN STREET OTTAWA ON K1P 5Z3

**Database:**  
**GEN**

**Generator No:** ON0303103  
**SIC Code:** 0000  
**SIC Description:** \*\*\* NOT DEFINED \*\*\*  
**Approval Years:** 92,93,94  
**PO Box No:**  
**Country:**  
**Status:**  
**Co Admin:**  
**Choice of Contact:**  
**Phone No Admin:**  
**Contaminated Facility:**  
**MHSW Facility:**

---

**Site:** MAIN STREET ON

**Database:**  
**NDFT**

**Property Id:** K6208  
**Base Name:** CFB OTTAWA  
**Status:** Tank no longer in service and removed  
**Status As Of:** May 25, 2001  
**Tank Class:** Bulk Storage (i.e. >45 000 litres)  
**Install Year:** 1960  
**Tank Type:** Aboveground Field-erected  
**Last Year Used:** 1999  
**Tank Contents:** Diesel  
**Capacity (L):** 30

---

**Site:** COLONEL DR BY OTTAWA ON

**Database:**  
**NDFT**

**Property Id:** K13545  
**Base Name:** DG REALTY POLICY AND PLANS  
**Status:** Tank currently active  
**Status As Of:** May 25, 2001  
**Tank Class:** Bulk Storage  
**Install Year:** 1999  
**Tank Type:** Aboveground Shop-fabricated  
**Last Year Used:** 1999  
**Tank Contents:** Diesel  
**Capacity (L):** 11142

---

**Site:** CARLETON UNIVERSITY  
BUILDING SERVICES; COLONEL BY DRIVE OTTAWA ON K1S 5B6

**Database:**  
**NPCB**

**Company Code:** O0180  
**Industry:** School/Care/Facility  
**Site Status:**  
**Transaction Date:** 9/3/1993  
**Inspection Date:** 10/8/1993

---

**Site:** CARLETON UNIVERSITY  
COLONEL BY DR OTTAWA ON

**Database:**  
**PRT**

**Location ID:** 10917

Type: private  
Expiry Date:  
Capacity (L): 31822.00  
Licence #: 0001004191

**Site:** PETRO-CANADA  
SERVICE STATION OTTAWA CITY ON

**Database:**  
SPL

Ref No: 30833 Municipality No: 20101  
Year:  
Incident Dt: 2/12/1990 Nature of Damage:  
Dt MOE Arvl on Scn: Discharger Report:  
MOE Reported Dt: 2/12/1990 Material Group:  
Dt Document Closed: Health/Env Conseq:  
Site No: Agency Involved:  
MOE Response:  
Site County/District:  
Site Geo Ref Meth:  
Site District Office:  
Nearest Watercourse:  
Site Name:  
Site Address:  
Site Region:  
Site Municipality: OTTAWA CITY  
Site Lot:  
Site Conc:  
Site Geo Ref Accu:  
Site Map Datum:  
Northing:  
Easting:  
Incident Cause: OTHER CONTAINER LEAK  
Incident Event:  
Environment Impact: POSSIBLE  
Nature of Impact: Soil contamination  
Contaminant Qty:  
System Facility Address:  
Client Name:  
Client Type:  
Source Type:  
Contaminant Code:  
Contaminant Name:  
Contaminant Limit 1:  
Contam Limit Freq 1:  
Contaminant UN No 1:  
Receiving Medium: LAND  
Incident Reason: CORROSION  
Incident Summary: PETRO CANADA SERVICE STN.FURANCE OIL LEAK.  
Activity Preceding Spill:  
Property 2nd Watershed:  
Property Tertiary Watershed:  
Sector Type:  
SAC Action Class:  
Call Report Locatn Geodata:

**Site:** Colonel By Drive Ottawa ON

**Database:**  
SPL

Ref No: 4024-A2TQK9 Municipality No:  
Year: Nature of Damage:  
Incident Dt: 9/29/2015 Discharger Report:  
Dt MOE Arvl on Scn: Material Group:  
MOE Reported Dt: 9/29/2015 Health/Env Conseq:  
Dt Document Closed: 11/23/2015 Agency Involved:  
Site No: NA  
MOE Response: No  
Site County/District:  
Site Geo Ref Meth:



**Site District Office:**  
**Nearest Watercourse:** Rideau Canal  
**Site Name:** On Colonel By Drive, North of Bank St. Bridge (In vicinity of Rideau Canal)<UNOFFICIAL>  
**Site Address:** Colonel By Drive  
**Site Region:**  
**Site Municipality:** Ottawa  
**Site Lot:**  
**Site Conc:**  
**Site Geo Ref Accu:**  
**Site Map Datum:**  
**Northing:**  
**Easting:**  
**Incident Cause:**  
**Incident Event:**  
**Environment Impact:**  
**Nature of Impact:**  
**Contaminant Qty:** 1 L  
**System Facility Address:**  
**Client Name:**  
**Client Type:**  
**Source Type:**  
**Contaminant Code:** 12  
**Contaminant Name:** GASOLINE  
**Contaminant Limit 1:**  
**Contam Limit Freq 1:**  
**Contaminant UN No 1:**  
**Receiving Medium:**  
**Incident Reason:** Unknown / N/A  
**Incident Summary:** MVA: gasoline to ground/water, Rideau Canal  
**Activity Preceding Spill:**  
**Property 2nd Watershed:**  
**Property Tertiary Watershed:**  
**Sector Type:** Miscellaneous Industrial  
**SAC Action Class:** Highway Spills (usually highway accidents)  
**Call Report Locatn Geodata:**

**Site:** UNKNOWN  
**INTERSECTION OF MAIN ST. AND POOL CREEK OTTAWA CITY ON**

**Database:**  
**SPL**

<b>Ref No:</b>	224470	<b>Municipality No:</b>	20107
<b>Year:</b>		<b>Nature of Damage:</b>	
<b>Incident Dt:</b>	4/29/2002	<b>Discharger Report:</b>	
<b>Dt MOE Arvl on Scn:</b>		<b>Material Group:</b>	
<b>MOE Reported Dt:</b>	4/29/2002	<b>Health/Env Conseq:</b>	
<b>Dt Document Closed:</b>		<b>Agency Involved:</b>	CITY OF OTTAWA
<b>Site No:</b>			
<b>MOE Response:</b>			
<b>Site County/District:</b>			
<b>Site Geo Ref Meth:</b>			
<b>Site District Office:</b>			
<b>Nearest Watercourse:</b>			
<b>Site Name:</b>			
<b>Site Address:</b>			
<b>Site Region:</b>			
<b>Site Municipality:</b>	OTTAWA CITY		
<b>Site Lot:</b>			
<b>Site Conc:</b>			
<b>Site Geo Ref Accu:</b>			
<b>Site Map Datum:</b>			
<b>Northing:</b>			
<b>Easting:</b>			
<b>Incident Cause:</b>	UNKNOWN		
<b>Incident Event:</b>			
<b>Environment Impact:</b>	POSSIBLE		
<b>Nature of Impact:</b>	Water course or lake		
<b>Contaminant Qty:</b>			
<b>System Facility Address:</b>			
<b>Client Name:</b>			

**Client Type:**  
**Source Type:**  
**Contaminant Code:**  
**Contaminant Name:**  
**Contaminant Limit 1:**  
**Contam Limit Freq 1:**  
**Contaminant UN No 1:**  
**Receiving Medium:** LAND / WATER  
**Incident Reason:** UNKNOWN  
**Incident Summary:** UKN: OILY SHEEN ON CREEK FLOWING UNDER MAIN ST. NO ODOUR.  
**Activity Preceding Spill:**  
**Property 2nd Watershed:**  
**Property Tertiary Watershed:**  
**Sector Type:**  
**SAC Action Class:**  
**Call Report Locatn Geodata:**

<b>Site:</b>		<b>Database:</b>
Colonel By Dr Ottawa ON		<b>SPL</b>
<b>Ref No:</b>	0872-7U9JD8	<b>Municipality No:</b>
<b>Year:</b>		<b>Nature of Damage:</b>
<b>Incident Dt:</b>		<b>Discharger Report:</b>
<b>Dt MOE Arvl on Scn:</b>		<b>Material Group:</b>
<b>MOE Reported Dt:</b>	7/24/2009	<b>Health/Env Conseq:</b>
<b>Dt Document Closed:</b>		<b>Agency Involved:</b>
<b>Site No:</b>		
<b>MOE Response:</b>	No Field Response	
<b>Site County/District:</b>		
<b>Site Geo Ref Meth:</b>		
<b>Site District Office:</b>		
<b>Nearest Watercourse:</b>		
<b>Site Name:</b>	Colonel By Drive	
<b>Site Address:</b>		
<b>Site Region:</b>		
<b>Site Municipality:</b>	Ottawa	
<b>Site Lot:</b>		
<b>Site Conc:</b>		
<b>Site Geo Ref Accu:</b>		
<b>Site Map Datum:</b>		
<b>Northing:</b>	NA	
<b>Easting:</b>	NA	
<b>Incident Cause:</b>	Other Transport Accident	
<b>Incident Event:</b>		
<b>Environment Impact:</b>	Confirmed	
<b>Nature of Impact:</b>	Surface Water Pollution	
<b>Contaminant Qty:</b>	0 other - see incident description	
<b>System Facility Address:</b>		
<b>Client Name:</b>		
<b>Client Type:</b>		
<b>Source Type:</b>		
<b>Contaminant Code:</b>		
<b>Contaminant Name:</b>	Operating Fluids	
<b>Contaminant Limit 1:</b>		
<b>Contam Limit Freq 1:</b>		
<b>Contaminant UN No 1:</b>		
<b>Receiving Medium:</b>		
<b>Incident Reason:</b>	Unknown - Reason not determined	
<b>Incident Summary:</b>	MVA: op. fluids to Rideau Canal.	
<b>Activity Preceding Spill:</b>		
<b>Property 2nd Watershed:</b>		
<b>Property Tertiary Watershed:</b>		
<b>Sector Type:</b>	Motor Vehicle	
<b>SAC Action Class:</b>	Watercourse Spills	
<b>Call Report Locatn Geodata:</b>		

**Site:** Enbridge Gas Distribution Inc.  
Colonel By Drive building 10, Carleton University Ottawa ON

**Database:**  
SPL

<b>Ref No:</b>	7565-ADJP4L	<b>Municipality No:</b>	
<b>Year:</b>		<b>Nature of Damage:</b>	
<b>Incident Dt:</b>	9/6/2016	<b>Discharger Report:</b>	
<b>Dt MOE Arvl on Scn:</b>		<b>Material Group:</b>	
<b>MOE Reported Dt:</b>	9/6/2016	<b>Health/Env Conseq:</b>	
<b>Dt Document Closed:</b>		<b>Agency Involved:</b>	
<b>Site No:</b>	NA		
<b>MOE Response:</b>			
<b>Site County/District:</b>			
<b>Site Geo Ref Meth:</b>			
<b>Site District Office:</b>			
<b>Nearest Watercourse:</b>			
<b>Site Name:</b>	commercial<UNOFFICIAL>		
<b>Site Address:</b>	Colonel By Drive building 10, Carleton University		
<b>Site Region:</b>			
<b>Site Municipality:</b>	Ottawa		
<b>Site Lot:</b>			
<b>Site Conc:</b>			
<b>Site Geo Ref Accu:</b>			
<b>Site Map Datum:</b>			
<b>Northing:</b>			
<b>Easting:</b>			
<b>Incident Cause:</b>			
<b>Incident Event:</b>	Leak/Break		
<b>Environment Impact:</b>			
<b>Nature of Impact:</b>			
<b>Contaminant Qty:</b>	0 n/a		
<b>System Facility Address:</b>			
<b>Client Name:</b>	Enbridge Gas Distribution Inc.		
<b>Client Type:</b>			
<b>Source Type:</b>			
<b>Contaminant Code:</b>	35		
<b>Contaminant Name:</b>	NATURAL GAS (METHANE)		
<b>Contaminant Limit 1:</b>			
<b>Contam Limit Freq 1:</b>			
<b>Contaminant UN No 1:</b>			
<b>Receiving Medium:</b>	Air		
<b>Incident Reason:</b>	Operator/Human Error		
<b>Incident Summary:</b>	TSSA: Carleton Univ, 1 inch, safe		
<b>Activity Preceding Spill:</b>			
<b>Property 2nd Watershed:</b>			
<b>Property Tertiary Watershed:</b>			
<b>Sector Type:</b>	Miscellaneous Industrial		
<b>SAC Action Class:</b>	TSSA - Fuel Safety Branch - Hydrocarbon Fuel Release/Spill		
<b>Call Report Locatn Geodata:</b>			

**Site:** Enbridge Gas Distribution Inc.  
Main St Ottawa ON

**Database:**  
SPL

<b>Ref No:</b>	2717-A3VHU6	<b>Municipality No:</b>	
<b>Year:</b>		<b>Nature of Damage:</b>	
<b>Incident Dt:</b>	10/30/2015	<b>Discharger Report:</b>	
<b>Dt MOE Arvl on Scn:</b>		<b>Material Group:</b>	
<b>MOE Reported Dt:</b>	11/2/2015	<b>Health/Env Conseq:</b>	
<b>Dt Document Closed:</b>		<b>Agency Involved:</b>	
<b>Site No:</b>	NA		
<b>MOE Response:</b>	No		
<b>Site County/District:</b>			
<b>Site Geo Ref Meth:</b>			
<b>Site District Office:</b>			
<b>Nearest Watercourse:</b>			
<b>Site Name:</b>	83 Main Street<UNOFFICIAL>		
<b>Site Address:</b>	Main St		
<b>Site Region:</b>			
<b>Site Municipality:</b>	Ottawa		

**Site Lot:**  
**Site Conc:**  
**Site Geo Ref Accu:**  
**Site Map Datum:**  
**Northing:**  
**Easting:**  
**Incident Cause:**  
**Incident Event:**  
**Environment Impact:**  
**Nature of Impact:**  
**Contaminant Qty:** 1 other - see incident description  
**System Facility Address:**  
**Client Name:** Enbridge Gas Distribution Inc.  
**Client Type:**  
**Source Type:**  
**Contaminant Code:** 35  
**Contaminant Name:** NATURAL GAS (METHANE)  
**Contaminant Limit 1:**  
**Contam Limit Freq 1:**  
**Contaminant UN No 1:**  
**Receiving Medium:**  
**Incident Reason:** Operator/Human Error  
**Incident Summary:** TSSA FSB: 1 in IP pl service dmgd, made safe  
**Activity Preceding Spill:**  
**Property 2nd Watershed:**  
**Property Tertiary Watershed:**  
**Sector Type:** Miscellaneous Industrial  
**SAC Action Class:** TSSA - Fuel Safety Branch - Hydrocarbon Fuel Release/Spill  
**Call Report Locatn Geodata:**

---

**Site:** **POWELL FUELS**  
**RIDEAU VALLEY MIDDLE SCHOOL, MAIN ST., KARS TANK TRUCK (CARGO) OTTAWA-CARLETON R.M. ON**

**Database:**  
**SPL**

<b>Ref No:</b>	44507	<b>Municipality No:</b>	20000
<b>Year:</b>		<b>Nature of Damage:</b>	
<b>Incident Dt:</b>	12/11/1990	<b>Discharger Report:</b>	
<b>Dt MOE Arvl on Scn:</b>		<b>Material Group:</b>	
<b>MOE Reported Dt:</b>	12/11/1990	<b>Health/Env Conseq:</b>	
<b>Dt Document Closed:</b>		<b>Agency Involved:</b>	
<b>Site No:</b>			
<b>MOE Response:</b>			
<b>Site County/District:</b>			
<b>Site Geo Ref Meth:</b>			
<b>Site District Office:</b>			
<b>Nearest Watercourse:</b>			
<b>Site Name:</b>			
<b>Site Address:</b>			
<b>Site Region:</b>			
<b>Site Municipality:</b>	OTTAWA-CARLETON R.M.		
<b>Site Lot:</b>			
<b>Site Conc:</b>			
<b>Site Geo Ref Accu:</b>			
<b>Site Map Datum:</b>			
<b>Northing:</b>			
<b>Easting:</b>			
<b>Incident Cause:</b>	PIPE/HOSE LEAK		
<b>Incident Event:</b>			
<b>Environment Impact:</b>	NOT ANTICIPATED		
<b>Nature of Impact:</b>			
<b>Contaminant Qty:</b>			
<b>System Facility Address:</b>			
<b>Client Name:</b>			
<b>Client Type:</b>			
<b>Source Type:</b>			
<b>Contaminant Code:</b>			
<b>Contaminant Name:</b>			
<b>Contaminant Limit 1:</b>			
<b>Contam Limit Freq 1:</b>			

**Contaminant UN No 1:**  
**Receiving Medium:** LAND  
**Incident Reason:** ERROR  
**Incident Summary:** POWELL FUELS -100 L. FURNACE OIL TO ASPHALT, CLEANED UP.  
**Activity Preceding Spill:**  
**Property 2nd Watershed:**  
**Property Tertiary Watershed:**  
**Sector Type:**  
**SAC Action Class:**  
**Call Report Locatn Geodata:**

## Appendix: Database Descriptions

*Environmental Risk Information Services (ERIS) can search the following databases. The extent of historical information varies with each database and current information is determined by what is publicly available to ERIS at the time of update. **Note:** Databases denoted with " \* " indicates that the database will no longer be updated. See the individual database description for more information.*

### **Abandoned Aggregate Inventory:**

Provincial

**AAGR**

The MAAP Program maintains a database of abandoned pits and quarries. Please note that the database is only referenced by lot and concession and city/town location. The database provides information regarding the location, type, size, land use, status and general comments.\*

**Government Publication Date: Sept 2002\***

### **Aggregate Inventory:**

Provincial

**AGR**

This database of licensed and permitted pits and quarries is maintained by the Ontario Ministry of Natural Resources and Forestry (MNRF), as regulated under the Aggregate Resources Act, R.S.O. 1990. Aggregate site data has been divided into active and inactive sites. Active sites may be further subdivided into partial surrenders. In partial surrenders, defined areas of a site are inactive while the rest of the site remains active.

**Government Publication Date: Up to Nov 2023**

### **Abandoned Mine Information System:**

Provincial

**AMIS**

The Abandoned Mines Information System contains data on known abandoned and inactive mines located on both Crown and privately held lands. The information was provided by the Ministry of Northern Development and Mines (MNDM), with the following disclaimer: "the database provided has been compiled from various sources, and the Ministry of Northern Development and Mines makes no representation and takes no responsibility that such information is accurate, current or complete". Reported information includes official mine name, status, background information, mine start/end date, primary commodity, mine features, hazards and remediation.

**Government Publication Date: 1800-Mar 2022**

### **Anderson's Waste Disposal Sites:**

Private

**ANDR**

The information provided in this database was collected by examining various historical documents which aimed to characterize the likely position of former waste disposal sites from 1860 to present. The research initiative behind the creation of this database was to identify those sites that are missing from the Ontario MOE Waste Disposal Site Inventory, as well as to provide revisions and corrections to the positions and descriptions of sites currently listed in the MOE inventory. In addition to historic waste disposal facilities, the database also identifies certain auto wreckers and scrap yards that have been extrapolated from documentary sources. Please note that the data is not warranted to be complete, exhaustive or authoritative. The information was collected for research purposes only.

**Government Publication Date: 1860s-Present**

### **Aboveground Storage Tanks:**

Provincial

**AST**

Historical listing of aboveground storage tanks made available by the Department of Natural Resources and Forestry. Includes tanks used to hold water or petroleum. This dataset has been retired as of September 25, 2014 and will no longer be updated.

**Government Publication Date: May 31, 2014**

### **Automobile Wrecking & Supplies:**

Private

**AUWR**

This database provides an inventory of known locations that are involved in the scrap metal, automobile wrecking/recycling, and automobile parts & supplies industry. Information is provided on the company name, location and business type.

**Government Publication Date: 1999-Oct 31, 2023**

### **Borehole:**

Provincial

**BORE**

A borehole is the generalized term for any narrow shaft drilled in the ground, either vertically or horizontally. The information here includes geotechnical investigations or environmental site assessments, mineral exploration, or as a pilot hole for installing piers or underground utilities. Information is from many sources such as the Ministry of Transportation (MTO) boreholes from engineering reports and projects from the 1950 to 1990's in Southern Ontario. Boreholes from the Ontario Geological Survey (OGS) including The Urban Geology Analysis Information System (UGAIS) and the York Peel Durham Toronto (YPDT) database of the Conservation Authority Moraine Coalition. This database will include fields such as location, stratigraphy, depth, elevation, year drilled, etc. For all water well data or oil and gas well data for Ontario please refer to WWIS and OOGW.

**Government Publication Date: 1875-Jul 2018**

**Certificates of Approval:**Provincial [CA](#)

This database contains the following types of approvals: Air & Noise, Industrial Sewage, Municipal & Private Sewage, Waste Management Systems and Renewable Energy Approvals. The MOE in Ontario states that any facility that releases emissions to the atmosphere, discharges contaminants to ground or surface water, provides potable water supplies, or stores, transports or disposes of waste, must have a Certificate of Approval before it can operate lawfully. Fields include approval number, business name, address, approval date, approval type and status. This database will no longer be updated, as CofA's have been replaced by either Environmental Activity and Sector Registry (EASR) or Environmental Compliance Approval (ECA). Please refer to those individual databases for any information after Oct.31, 2011.

**Government Publication Date: 1985-Oct 30, 2011\***

**Dry Cleaning Facilities:**Federal [CDRY](#)

List of dry cleaning facilities made available by Environment and Climate Change Canada. Environment and Climate Change Canada's Tetrachloroethylene (Use in Dry Cleaning and Reporting Requirements) Regulations (SOR/2003-79) are intended to reduce releases of tetrachloroethylene to the environment from dry cleaning facilities.

**Government Publication Date: Jan 2004-Dec 2022**

**Commercial Fuel Oil Tanks:**Provincial [CFOT](#)

Locations of commercial underground fuel oil tanks. This is not a comprehensive or complete inventory of commercial fuel tanks in the province; this listing is a copy of records of registered commercial underground fuel oil tanks obtained under Access to Public Information.

Note that the following types of tanks do not require registration: waste oil tanks in apartments, office buildings, residences, etc.; aboveground gas or diesel tanks. Records are not verified for accuracy or completeness.

**Government Publication Date: Oct 2023**

**Chemical Manufacturers and Distributors:**Private [CHEM](#)

This database includes information from both a one time study conducted in 1992 and private source and is a listing of facilities that manufacture or distribute chemicals. The production of these chemical substances may involve one or more chemical reactions and/or chemical separation processes (i.e. fractionation, solvent extraction, crystallization, etc.).

**Government Publication Date: 1999-Jan 31, 2020**

**Chemical Register:**Private [CHM](#)

This database includes a listing of locations of facilities within the Province or Territory that either manufacture and/or distributes chemicals.

**Government Publication Date: 1999-Oct 31, 2023**

**Compressed Natural Gas Stations:**Private [CNG](#)

Canada has a network of public access compressed natural gas (CNG) refuelling stations. These stations dispense natural gas in compressed form at 3,000 pounds per square inch (psi), the pressure which is allowed within the current Canadian codes and standards. The majority of natural gas refuelling is located at existing retail gasoline that have a separate refuelling island for natural gas. This list of stations is made available by the Canadian Natural Gas Vehicle Alliance.

**Government Publication Date: Dec 2012 -Nov 2023**

**Inventory of Coal Gasification Plants and Coal Tar Sites:**Provincial [COAL](#)

This inventory includes both the "Inventory of Coal Gasification Plant Waste Sites in Ontario-April 1987" and the Inventory of Industrial Sites Producing or Using Coal Tar and Related Tars in Ontario-November 1988) collected by the MOE. It identifies industrial sites that produced and continue to produce or use coal tar and other related tars. Detailed information is available and includes: facility type, size, land use, information on adjoining properties, soil condition, site operators/occupants, site description, potential environmental impacts and historic maps available. This was a one-time inventory.\*

**Government Publication Date: Apr 1987 and Nov 1988\***

**Compliance and Convictions:**Provincial [CONV](#)

This database summarizes the fines and convictions handed down by the Ontario courts beginning in 1989. Companies and individuals named here have been found guilty of environmental offenses in Ontario courts of law.

**Government Publication Date: 1989-Mar 2024**

**Certificates of Property Use:**Provincial [CPU](#)

This is a subset taken from Ontario's Environmental Registry (EBR) database. It will include CPU's on the registry such as (EPA s. 168.6) - Certificate of Property Use.

**Government Publication Date: 1994 - Mar 31, 2024**

**Drill Hole Database:**

Provincial

[DRL](#)

The Ontario Drill Hole Database contains information on more than 113,000 percussion, overburden, sonic and diamond drill holes from assessment files on record with the department of Mines and Minerals. Please note that limited data is available for southern Ontario, as it was the last area to be completed. The database was created when surveys submitted to the Ministry were converted in the Assessment File Research Image Database (AFRI) project. However, the degree of accuracy (coordinates) as to the exact location of drill holes is dependent upon the source document submitted to the MNDM. Levels of accuracy used to locate holes are: centering on the mining claim; a sketch of the mining claim; a 1:50,000 map; a detailed company map; or from submitted a "Report of Work".

**Government Publication Date: 1886 - Aug 2023**

**Delisted Fuel Tanks:**

Provincial

[DTNK](#)

List of fuel storage tank sites that were once found in - and have since been removed from - the list of fuel storage tanks made available by the regulatory agency under Access to Public Information.

**Government Publication Date: Oct 2023**

**Environmental Activity and Sector Registry:**

Provincial

[EASR](#)

On October 31, 2011, a smarter, faster environmental approvals system came into effect in Ontario. The EASR allows businesses to register certain activities with the ministry, rather than apply for an approval. The registry is available for common systems and processes, to which preset rules of operation can be applied. The EASR is currently available for: heating systems, standby power systems and automotive refinishing. Businesses whose activities aren't subject to the EASR may apply for an ECA (Environmental Compliance Approval). Please see our ECA database.

**Government Publication Date: Oct 2011-Feb 29, 2024**

**Environmental Registry:**

Provincial

[EBR](#)

The Environmental Registry lists proposals, decisions and exceptions regarding policies, Acts, instruments, or regulations that could significantly affect the environment. Through the Registry, thirteen provincial ministries notify the public of upcoming proposals and invite their comments. For example, if a local business is requesting a permit, license, or certificate of approval to release substances into the air or water; these are notified on the registry. Data includes: Approval for discharge into the natural environment other than water (i.e. Air) - EPA s. 9, Approval for sewage works - OWRA s. 53(1), and EPA s. 27 - Approval for a waste disposal site. For information regarding Permit to Take Water (PTTW), Certificate of Property Use (CPU) and (ORD) Orders please refer to those individual databases.

**Government Publication Date: 1994 - Mar 31, 2024**

**Environmental Compliance Approval:**

Provincial

[ECA](#)

On October 31, 2011, a smarter, faster environmental approvals system came into effect in Ontario. In the past, a business had to apply for multiple approvals (known as certificates of approval) for individual processes and pieces of equipment. Today, a business either registers itself, or applies for a single approval, depending on the types of activities it conducts. Businesses whose activities aren't subject to the EASR may apply for an ECA. A single ECA addresses all of a business's emissions, discharges and wastes. Separate approvals for air, noise and waste are no longer required. This database will also include Renewable Energy Approvals. For certificates of approval prior to Nov 1st, 2011, please refer to the CA database. For all Waste Disposal Sites please refer to the WDS database.

**Government Publication Date: Oct 2011-Feb 29, 2024**

**Environmental Effects Monitoring:**

Federal

[EEM](#)

The Environmental Effects Monitoring program assesses the effects of effluent from industrial or other sources on fish, fish habitat and human usage of fisheries resources. Since 1992, pulp and paper mills have been required to conduct EEM studies under the Pulp and Paper Effluent Regulations. This database provides information on the mill name, geographical location and sub-lethal toxicity data.

**Government Publication Date: 1992-2007\***

**ERIS Historical Searches:**

Private

[EHS](#)

ERIS has compiled a database of all environmental risk reports completed since March 1999. Available fields for this database include: site location, date of report, type of report, and search radius. As per all other databases, the ERIS database can be referenced on both the map and "Statistical Profile" page.

**Government Publication Date: 1999-Dec 31, 2023**

**Environmental Issues Inventory System:**

Federal

[EIIS](#)

The Environmental Issues Inventory System was developed through the implementation of the Environmental Issues and Remediation Plan. This plan was established to determine the location and severity of contaminated sites on inhabited First Nation reserves, and where necessary, to remediate those that posed a risk to health and safety; and to prevent future environmental problems. The EIIS provides information on the reserve under investigation, inventory number, name of site, environmental issue, site action (Remediation, Site Assessment), and date investigation completed.

**Government Publication Date: 1992-2001\***



**Emergency Management Historical Event:**

Provincial

EMHE

List of locations of historical occurrences of emergency events, including those assigned to the Ministry of Natural Resources by Order-In-Council (OIC) under the Emergency Management and Civil Protection Act, as well as events where MNR provided requested emergency response assistance. Many of these events will have involved community evacuations, significant structural loss, and/or involvement of MNR emergency response staff. These events fall into one of ten (10) type categories: Dam Failure; Drought / Low Water; Erosion; Flood; Forest Fire; Soil and Bedrock Instability; Petroleum Resource Center Event, EMO Requested Assistance, Continuity of Operations Event, Other Requested Assistance. EMHE record details are reproduced by ERIIS under License with the Ontario Ministry of Natural Resources © Queen's Printer for Ontario, 2017.

**Government Publication Date: Apr 30, 2022****Environmental Penalty Annual Report:**

Provincial

EPAR

This database contains data from Ontario's annual environmental penalty report published by the Ministry of the Environment and Climate Change. These reports provide information on environmental penalties for land or water violations issued to companies in one of the nine industrial sectors covered by the Municipal Industrial Strategy for Abatement (MISA) regulations.

**Government Publication Date: Jan 1, 2011 - Dec 31, 2022****List of Expired Fuels Safety Facilities:**

Provincial

EXP

List of facilities and tanks for which there was once a fuel registration. This is not a comprehensive or complete inventory of expired tanks/tank facilities in the province; this listing is a copy of previously registered tanks and facilities obtained under Access to Public Information. Includes private fuel outlets, bulk plants, fuel oil tanks, gasoline stations, marinas, propane filling stations, liquid fuel tanks, piping systems, etc; includes tanks which have been removed from the ground.

Notes: registration was not required for private fuel underground/aboveground storage tanks prior to January 1990, nor for furnace oil tanks prior to May 1, 2002; registration is not required for waste oil tanks in apartments, office buildings, residences, etc., or aboveground gas or diesel tanks. Records are not verified for accuracy or completeness.

**Government Publication Date: Oct 2023****Federal Convictions:**

Federal

FCON

Environment Canada maintains a database referred to as the "Environmental Registry" that details prosecutions under the Canadian Environmental Protection Act (CEPA) and the Fisheries Act (FA). Information is provided on the company name, location, charge date, offence and penalty.

**Government Publication Date: 1988-Jun 2007\*****Contaminated Sites on Federal Land:**

Federal

FCS

The Federal Contaminated Sites Inventory includes information on known federal contaminated sites under the custodianship of departments, agencies and consolidated Crown corporations as well as those that are being or have been investigated to determine whether they have contamination arising from past use that could pose a risk to human health or the environment. The inventory also includes non-federal contaminated sites for which the Government of Canada has accepted some or all financial responsibility. It does not include sites where contamination has been caused by, and which are under the control of, enterprise Crown corporations, private individuals, firms or other levels of government. Includes fire training sites and sites at which Per- and Polyfluoroalkyl Substances (PFAS) are a concern.

**Government Publication Date: Jun 2000-Mar 2024****Fisheries & Oceans Fuel Tanks:**

Federal

FOFT

Fisheries & Oceans Canada maintains an inventory of aboveground & underground fuel storage tanks located on Fisheries & Oceans property or controlled by DFO. Our inventory provides information on the site name, location, tank owner, tank operator, facility type, storage tank location, tank contents & capacity, and date of tank installation.

**Government Publication Date: 1964-Sep 2019****Federal Identification Registry for Storage Tank Systems (FIRSTS):**

Federal

FRST

A list of federally regulated Storage tanks from the Federal Identification Registry for Storage Tank Systems (FIRSTS). FIRSTS is Environment and Climate Change Canada's database of storage tank systems subject to the Storage Tank for Petroleum Products and Allied Petroleum Products Regulations. The main objective of the Regulations is to prevent soil and groundwater contamination from storage tank systems located on federal and aboriginal lands. Storage tank systems that do not have a valid identification number displayed in a readily visible location on or near the storage tank system may be refused product delivery.

**Government Publication Date: Oct 31, 2021****Fuel Storage Tank:**

Provincial

FST

List of registered private and retail fuel storage tanks. This is not a comprehensive or complete inventory of private and retail fuel storage tanks in the province; this listing is a copy of registered private and retail fuel storage tanks, obtained under Access to Public Information.

Notes: registration was not required for private fuel underground/aboveground storage tanks prior to January 1990, nor for furnace oil tanks prior to May 1, 2002; registration is not required for waste oil tanks in apartments, office buildings, residences, etc., or aboveground gas or diesel tanks. Records are not verified for accuracy or completeness.

**Government Publication Date: Oct 2023**

**Fuel Storage Tank - Historic:**

Provincial

FSTH

The Fuels Safety Branch of the Ontario Ministry of Consumer and Commercial Relations maintained a database of all registered private fuel storage tanks. Public records of private fuel storage tanks are only available since the registration became effective in September 1989. This information is now collected by the Technical Standards and Safety Authority.

**Government Publication Date: Pre-Jan 2010\***

**Ontario Regulation 347 Waste Generators Summary:**

Provincial

GEN

Regulation 347 of the Ontario EPA defines a waste generation site as any site, equipment and/or operation involved in the production, collection, handling and/or storage of regulated wastes. A generator of regulated waste is required to register the waste generation site and each waste produced, collected, handled, or stored at the site. This database contains the registration number, company name and address of registered generators including the types of hazardous wastes generated. It includes data on waste generating facilities such as: drycleaners, waste treatment and disposal facilities, machine shops, electric power distribution etc. This information is a summary of all years from 1986 including the most currently available data. Some records may contain, within the company name, the phrase "See & Use..." followed by a series of letters and numbers. This occurs when one company is amalgamated with or taken over by another registered company. The number listed as "See & Use", refers to the new ownership and the other identification number refers to the original ownership. This phrase serves as a link between the 2 companies until operations have been fully transferred.

**Government Publication Date: 1986-Oct 31, 2022**

**Greenhouse Gas Emissions from Large Facilities:**

Federal

GHG

List of greenhouse gas emissions from large facilities made available by Environment Canada. Greenhouse gas emissions in kilotonnes of carbon dioxide equivalents (kt CO<sub>2</sub> eq).

**Government Publication Date: 2013-Dec 2021**

**TSSA Historic Incidents:**

Provincial

HINC

List of historic incidences of spills and leaks of diesel, fuel oil, gasoline, natural gas, propane, and hydrogen recorded by the TSSA in their previous incident tracking system. The TSSA's Fuels Safety Program administers the Technical Standards & Safety Act 2000, providing fuel-related safety services associated with the safe transportation, storage, handling and use of fuels such as gasoline, diesel, propane, natural gas and hydrogen. Under this Act, the TSSA regulates fuel suppliers, storage facilities, transport trucks, pipelines, contractors and equipment or appliances that use fuels. Records are not verified for accuracy or completeness. This is not a comprehensive or complete inventory of historical fuel spills and leaks in the province. This listing is a copy of the data captured at one moment in time and is hence limited by the record date provided here.

**Government Publication Date: 2006-June 2009\***

**Indian & Northern Affairs Fuel Tanks:**

Federal

IAFT

The Department of Indian & Northern Affairs Canada (INAC) maintains an inventory of aboveground & underground fuel storage tanks located on both federal and crown land. Our inventory provides information on the reserve name, location, facility type, site/facility name, tank type, material & ID number, tank contents & capacity, and date of tank installation.

**Government Publication Date: 1950-Aug 2003\***

**Fuel Oil Spills and Leaks:**

Provincial

INC

Listing of spills and leaks of diesel, fuel oil, gasoline, natural gas, propane, and hydrogen reported to the Spills Action Centre (SAC). This is not a comprehensive or complete inventory of fuel-related leaks, spills, and incidents in the province; this listing is a copy of incidents reported to the SAC, obtained under Access to Public Information. Includes incidents from fuel-related hazards such as spills, fires, and explosions. Records are not verified for accuracy or completeness.

**Government Publication Date: 31 Oct, 2023**

**Landfill Inventory Management Ontario:**

Provincial

LIMO

The Landfill Inventory Management Ontario (LIMO) database is updated every year, as the Ministry of the Environment, Conservation and Parks compiles new and updated information. Includes small and large landfills currently operating as well as those which are closed and historic. Operators of larger landfills provide landfill information for the previous operating year to the ministry for LIMO including: estimated amount of total waste received, landfill capacity, estimated total remaining landfill capacity, fill rates, engineering designs, reporting and monitoring details, size of location, service area, approved waste types, leachate of site treatment, contaminant attenuation zone and more. The small landfills include information such as site owner, site location and certificate of approval # and status.

**Government Publication Date: Mar 31, 2022**

**Canadian Mine Locations:**

Private

MINE

This information is collected from the Canadian & American Mines Handbook. The Mines database is a national database that provides over 290 listings on mines (listed as public companies) dealing primarily with precious metals and hard rocks. Listed are mines that are currently in operation, closed, suspended, or are still being developed (advanced projects). Their locations are provided as geographic coordinates (x, y and/or longitude, latitude). As of 2002, data pertaining to Canadian smelters and refineries has been appended to this database.

**Government Publication Date: 1998-2009\***

**Mineral Occurrences:**

Provincial

MNR

In the early 70's, the Ministry of Northern Development and Mines created an inventory of approximately 19,000 mineral occurrences in Ontario, in regard to metallic and industrial minerals, as well as some information on building stones and aggregate deposits. Please note that the "Horizontal Positional Accuracy" is approximately +/- 200 m. Many reference elements for each record were derived from field sketches using pace or chain/tape measurements against claim posts or topographic features in the area. The primary limiting factor for the level of positional accuracy is the scale of the source material. The testing of horizontal accuracy of the source materials was accomplished by comparing the plan metric (X and Y) coordinates of that point with the coordinates of the same point as defined from a source of higher accuracy.

**Government Publication Date: 1846-Feb 2024**

**National Analysis of Trends in Emergencies System (NATES):**

Federal

NATE

In 1974 Environment Canada established the National Analysis of Trends in Emergencies System (NATES) database, for the voluntary reporting of significant spill incidents. The data was to be used to assist in directing the work of the emergencies program. NATES ran from 1974 to 1994. Extensive information is available within this database including company names, place where the spill occurred, date of spill, cause, reason and source of spill, damage incurred, and amount, concentration, and volume of materials released.

**Government Publication Date: 1974-1994\***

**Non-Compliance Reports:**

Provincial

NCPL

The Ministry of the Environment provides information about non-compliant discharges of contaminants to air and water that exceed legal allowable limits, from regulated industrial and municipal facilities. A reported non-compliance failure may be in regard to a Control Order, Certificate of Approval, Sectoral Regulation or specific regulation/act.

**Government Publication Date: Dec 31, 2022**

**National Defense & Canadian Forces Fuel Tanks:**

Federal

NDFT

The Department of National Defense and the Canadian Forces maintains an inventory of all aboveground & underground fuel storage tanks located on DND lands. Our inventory provides information on the base name, location, tank type & capacity, tank contents, tank class, date of tank installation, date tank last used, and status of tank as of May 2001. This database will no longer be updated due to the new National Security protocols which have prohibited any release of this database.

**Government Publication Date: Up to May 2001\***

**National Defense & Canadian Forces Spills:**

Federal

NDSP

The Department of National Defense and the Canadian Forces maintains an inventory of spills to land and water. All spill sites have been classified under the "Transportation of Dangerous Goods Act - 1992". Our inventory provides information on the facility name, location, spill ID #, spill date, type of spill, as well as the quantity of substance spilled & recovered.

**Government Publication Date: Mar 1999-Nov 2023**

**National Defence & Canadian Forces Waste Disposal Sites:**

Federal

NDWD

The Department of National Defence and the Canadian Forces maintains an inventory of waste disposal sites located on DND lands. Where available, our inventory provides information on the base name, location, type of waste received, area of site, depth of site, year site opened/closed and status.

**Government Publication Date: 2001-Apr 2007\***

**National Energy Board Pipeline Incidents:**

Federal

NEBI

Locations of pipeline incidents from 2008 to present, made available by the Canada Energy Regulator (CER) - previously the National Energy Board (NEB). Includes incidents reported under the Onshore Pipeline Regulations and the Processing Plant Regulations related to pipelines under federal jurisdiction, does not include incident data related to pipelines under provincial or territorial jurisdiction.

**Government Publication Date: 2008-Jun 30, 2021**

**National Energy Board Wells:**

Federal

NEBP

The NEBW database contains information on onshore & offshore oil and gas wells that are outside provincial jurisdiction(s) and are thereby regulated by the National Energy Board. Data is provided regarding the operator, well name, well ID No./UWI, status, classification, well depth, spud and release date.

**Government Publication Date: 1920-Feb 2003\***

**National Environmental Emergencies System (NEES):**

Federal

NEES

In 2000, the Emergencies program implemented NEES, a reporting system for spills of hazardous substances. For the most part, this system only captured data from the Atlantic Provinces, some from Quebec and Ontario and a portion from British Columbia. Data for Alberta, Saskatchewan, Manitoba and the Territories was not captured. However, NEES is also a repository for previous Environment Canada spill datasets. NEES is composed of the historic datasets ' or Trends ' which dates from approximately 1974 to present. NEES Trends is a compilation of historic databases, which were merged and includes data from NATES (National Analysis of Trends in Emergencies System), ARTS (Atlantic Regional Trends System), and NEES. In 2001, the Emergencies Program determined that variations in reporting regimes and requirements between federal and provincial agencies made national spill reporting and trend analysis difficult to achieve. As a consequence, the department has focused efforts on capturing data on spills of substances which fall under its legislative authority only (CEPA and FA). As such, the NEES database will be decommissioned in December 2004.

**Government Publication Date: 1974-2003\*****National PCB Inventory:**

Federal

NPCB

Environment Canada's National PCB inventory includes information on in-use PCB containing equipment in Canada including federal, provincial and private facilities. Federal out-of-service PCB containing equipment and PCB waste owned by the federal government or by federally regulated industries such as airlines, railway companies, broadcasting companies, telephone and telecommunications companies, pipeline companies, etc. are also listed. Although it is not Environment Canada's mandate to collect data on non-federal PCB waste, the National PCB inventory includes some information on provincial and private PCB waste and storage sites. Some addresses provided may be Head Office addresses and are not necessarily the location of where the waste is being used or stored.

**Government Publication Date: 1988-2008\*****National Pollutant Release Inventory 1993-2020:**

Federal

NPR2

The National Pollutant Release Inventory (NPRI) is Canada's public inventory of pollutant releases (to air, water and land), disposals, and transfers for recycling. The inventory, managed by Environment and Climate Change Canada, tracks over 300 substances. Under the authority of the Canadian Environmental Protection Act (CEPA), owners or operators of facilities that meet published reporting requirements are required to report to the NPRI.

**Government Publication Date: Sep 2020****National Pollutant Release Inventory - Historic:**

Federal

NPRI

Environment Canada has defined the National Pollutant Release Inventory ("NPRI") as a federal government initiative designed to collect comprehensive national data regarding releases to air, water, or land, and waste transfers for recycling for more than 300 listed substances. This data holds historic records; current records are found in NPR2.

**Government Publication Date: 1993-May 2017****Oil and Gas Wells:**

Private

OGWE

The Nickle's Energy Group (publisher of the Daily Oil Bulletin) collects information on drilling activity including operator and well statistics. The well information database includes name, location, class, status and depth. The main Nickle's database is updated on a daily basis, however, this database is updated on a monthly basis. More information is available at [www.nickles.com](http://www.nickles.com).

**Government Publication Date: 1988-Feb 29, 2024****Ontario Oil and Gas Wells:**

Provincial

OOGW

In 1998, the MNR handed over to the Ontario Oil, Gas and Salt Resources Corporation, the responsibility of maintaining a database of oil and gas wells drilled in Ontario. The OGSR Library has over 20,000+ wells in their database. Information available for all wells in the ERIS database include well owner/operator, location, permit issue date, and well cap date, license No., status, depth and the primary target (rock unit) of the well being drilled. All geology/stratigraphy table information, plus all water table information is also provide for each well record.

**Government Publication Date: 1800-Aug 2023****Inventory of PCB Storage Sites:**

Provincial

OPCB

The Ontario Ministry of Environment, Waste Management Branch, maintains an inventory of PCB storage sites within the province. Ontario Regulation 11/82 (Waste Management - PCB) and Regulation 347 (Generator Waste Management) under the Ontario EPA requires the registration of inactive PCB storage equipment and/or disposal sites of PCB waste with the Ontario Ministry of Environment. This database contains information on: 1) waste quantities; 2) major and minor sites storing liquid or solid waste; and 3) a waste storage inventory.

**Government Publication Date: 1987-Oct 2004; 2012-Dec 2013****Orders:**

Provincial

ORD

This is a subset taken from Ontario's Environmental Registry (EBR) database. It will include Orders on the registry such as (EPA s. 17) - Order for remedial work, (EPA s. 18) - Order for preventative measures, (EPA s. 43) - Order for removal of waste and restoration of site, (EPA s. 44) - Order for conformity with Act for waste disposal sites, (EPA s. 136) - Order for performance of environmental measures.

**Government Publication Date: 1994 - Mar 31, 2024**

**Canadian Pulp and Paper:**

Private

PAP

This information is part of the Pulp and Paper Canada Directory. The Directory provides a comprehensive listing of the locations of pulp and paper mills and the products that they produce.

**Government Publication Date:** 1999, 2002, 2004, 2005, 2009-2014

**Parks Canada Fuel Storage Tanks:**

Federal

PCFT

Canadian Heritage maintains an inventory of known fuel storage tanks operated by Parks Canada, in both National Parks and at National Historic Sites. The database details information on site name, location, tank install/removal date, capacity, fuel type, facility type, tank design and owner/operator.

**Government Publication Date:** 1920-Jan 2005\*

**Pesticide Register:**

Provincial

PES

The Ontario Ministry of the Environment and Climate Change maintains a database of licensed operators and vendors of registered pesticides.

**Government Publication Date:** Oct 2011-Feb 29, 2024

**NPRI Reporters - PFAS Substances:**

Federal

PFCH

The National Pollutant Release Inventory (NPRI) is Canada's public inventory of releases, disposals, and transfers, tracking over 320 pollutants. Per - and polyfluoroalkyl substances (PFAS) are a group of over 4,700 human-made substances for which adverse environmental and health effects have been observed. This listing of PFAS substance reporters includes those NPRI facilities that reported substances that are found in either: a) the Comprehensive Global Database of PFASs compiled by the Organisation for Economic Co-operation and Development (OECD), b) the US Environmental Protection Agency (US EPA) Master List of PFAS Substances, c) the US EPA list of PFAS chemicals without explicit structures, or d) the US EPA list of PFAS structures (encompassing the largest set of structures having sufficient levels of fluorination to potentially impart PFAS-type properties).

**Government Publication Date:** Sep 2020

**Potential PFAS Handlers from NPRI:**

Federal

PFHA

The National Pollutant Release Inventory (NPRI) is Canada's public inventory of releases, disposals, and transfers, tracking over 320 pollutants. Per - and polyfluoroalkyl substances (PFAS) are a group of over 4,700 human-made substances for which adverse environmental and health effects have been observed. This list of potential PFAS handlers includes those NPRI facilities that reported business activity (NAICS code) included in the US Environmental Protection Agency (US EPA) list of Potential PFAS-Handling Industry Sectors, further described as operating in industry sectors where literature reviews indicate that PFAS may be handled and/or released. Inclusion of a facility in this listing does not indicate that PFAS are being manufactured, processed, used, or released by the facility - these are facilities that potentially handle PFAS based on their industrial profile.

**Government Publication Date:** Sep 2020

**Pipeline Incidents:**

Provincial

PINC

List of pipeline incidents (strikes, leaks, spills). This is not a comprehensive or complete inventory of pipeline incidents in the province; this listing is an historical copy of records previously obtained under Access to Public Information. Records are not verified for accuracy or completeness.

**Government Publication Date:** Feb 28, 2021

**Private and Retail Fuel Storage Tanks:**

Provincial

PRT

The Fuels Safety Branch of the Ontario Ministry of Consumer and Commercial Relations maintained a database of all registered private fuel storage tanks and licensed retail fuel outlets. This database includes an inventory of locations that have gasoline, oil, waste oil, natural gas and/or propane storage tanks on their property. The MCCR no longer collects this information. This information is now collected by the Technical Standards and Safety Authority (TSSA).

**Government Publication Date:** 1989-1996\*

**Permit to Take Water:**

Provincial

PTTW

This is a subset taken from Ontario's Environmental Registry (EBR) database. It will include PTTW's on the registry such as OWRA s. 34 - Permit to take water.

**Government Publication Date:** 1994 - Mar 31, 2024

**Ontario Regulation 347 Waste Receivers Summary:**

Provincial

REC

Part V of the Ontario Environmental Protection Act ("EPA") regulates the disposal of regulated waste through an operating waste management system or a waste disposal site operated or used pursuant to the terms and conditions of a Certificate of Approval or a Provisional Certificate of Approval. Regulation 347 of the Ontario EPA defines a waste receiving site as any site or facility to which waste is transferred by a waste carrier. A receiver of regulated waste is required to register the waste receiving facility. This database represents registered receivers of regulated wastes, identified by registration number, company name and address, and includes receivers of waste such as: landfills, incinerators, transfer stations, PCB storage sites, sludge farms and water pollution control plants. This information is a summary of all years from 1986 including the most currently available data.

**Government Publication Date:** 1986-1990, 1992-2021



**Record of Site Condition:**

Provincial

[RSC](#)

The Record of Site Condition (RSC) is part of the Ministry of the Environment's Brownfields Environmental Site Registry. Protection from environmental cleanup orders for property owners is contingent upon documentation known as a record of site condition (RSC) being filed in the Environmental Site Registry. In order to file an RSC, the property must have been properly assessed and shown to meet the soil, sediment and groundwater standards appropriate for the use (such as residential) proposed to take place on the property. The Record of Site Condition Regulation (O. Reg. 153/04) details requirements related to site assessment and clean up. RSCs filed after July 1, 2011 will also be included as part of the new (O.Reg. 511/09). The Government of Ontario states that it is not responsible for the accuracy of the information in this Registry.

**Government Publication Date:** 1997-Sept 2001, Oct 2004-Mar 2024

**Retail Fuel Storage Tanks:**

Private

[RST](#)

This database includes an inventory of retail fuel outlet locations (including marinas) that have on their property gasoline, oil, waste oil, natural gas and / or propane storage tanks.

**Government Publication Date:** 1999-Oct 31, 2023

**Scott's Manufacturing Directory:**

Private

[SCT](#)

Scott's Directories is a data bank containing information on over 200,000 manufacturers across Canada. Even though Scott's listings are voluntary, it is the most comprehensive database of Canadian manufacturers available. Information concerning a company's address, plant size, and main products are included in this database.

**Government Publication Date:** 1992-Mar 2011\*

**Ontario Spills:**

Provincial

[SPL](#)

List of spills and incidents made available by the Ministry of the Environment, Conservation and Parks. This database identifies information such as location (approximate), type and quantity of contaminant, date of spill, environmental impact, cause, nature of impact, etc. Information from 1988-2002 was part of the ORIS (Occurrence Reporting Information System). The SAC (Spills Action Centre) handles all spills reported in Ontario. Regulations for spills in Ontario are part of the MOE's Environmental Protection Act, Part X. The Ministry of the Environment, Conservation and Parks cites the coronavirus pandemic as an explanation for delays in releasing data pursuant to requests.

**Government Publication Date:** 1988-Jan 2023; Mar 2023-Dec 2023

**Wastewater Discharger Registration Database:**

Provincial

[SRDS](#)

Facilities that report either municipal treated wastewater effluent or industrial wastewater discharges under the Effluent Monitoring and Effluent Limits (EMEL) and Municipal/Industrial Strategy for Abatement Regulations. The Municipal/Industrial Strategy for Abatement (MISA) division of the Ontario Ministry of Environment keeps record of direct dischargers of toxic pollutants within nine sectors including: Electric Power Generation, Mining, Petroleum Refining, Organic Chemicals, Inorganic Chemicals, Pulp & Paper, Metal Casting, Iron & Steel, and Quarries.

**Government Publication Date:** 1990-Dec 31, 2021

**Anderson's Storage Tanks:**

Private

[TANK](#)

The information provided in this database was collected by examining various historical documents, which identified the location of former storage tanks, containing substances such as fuel, water, gas, oil, and other various types of miscellaneous products. Information is available in regard to business operating at tank site, tank location, permit year, permit & installation type, no. of tanks installed & configuration and tank capacity. Data contained within this database pertains only to the city of Toronto and is not warranted to be complete, exhaustive or authoritative. The information was collected for research purposes only.

**Government Publication Date:** 1915-1953\*

**Transport Canada Fuel Storage Tanks:**

Federal

[TCFT](#)

List of fuel storage tanks currently or previously owned or operated by Transport Canada. This inventory also includes tanks on The Pickering Lands, which refers to 7,530 hectares (18,600 acres) of land in Pickering, Markham, and Uxbridge owned by the Government of Canada since 1972; properties on this land has been leased by the government since 1975, and falls under the Site Management Policy of Transport Canada, but is administered by Public Works and Government Services Canada. This inventory provides information on the site name, location, tank age, capacity and fuel type.

**Government Publication Date:** 1970 - Apr 2023

**Variances for Abandonment of Underground Storage Tanks:**

Provincial

[VAR](#)

Listing of variances granted for storage tank abandonment. This is not a comprehensive or complete inventory of tank abandonment variances in the province; this listing is a copy of tank abandonment variance records previously obtained under Access to Public Information. In Ontario, registered underground storage tanks must be removed within two years of disuse; if removal of a tank is not feasible, an application may be sought for a variance from this code requirement.

Records are not verified for accuracy or completeness.

**Government Publication Date:** Feb 28, 2022

**Waste Disposal Sites - MOE CA Inventory:**

Provincial

[WDS](#)

The Ontario Ministry of Environment, Waste Management Branch, maintains an inventory of known open (active or inactive) and closed disposal sites in the Province of Ontario. Active sites maintain a Certificate of Approval, are approved to receive and are receiving waste. Inactive sites maintain Certificate(s) of Approval but are not receiving waste. Closed sites are not receiving waste. The data contained within this database was compiled from the MOE's Certificate of Approval database. Locations of these sites may be cross-referenced to the Anderson database described under ERIS's Private Source Database section, by the CA number. All new Environmental Compliance Approvals handed out after Oct 31, 2011 for Waste Disposal Sites will still be found in this database.

***Government Publication Date: Oct 2011-Feb 29, 2024*****Waste Disposal Sites - MOE 1991 Historical Approval Inventory:**

Provincial

[WDSH](#)

In June 1991, the Ontario Ministry of Environment, Waste Management Branch, published the "June 1991 Waste Disposal Site Inventory", of all known active and closed waste disposal sites as of October 30st, 1990. For each "active" site as of October 31st 1990, information is provided on site location, site/CA number, waste type, site status and site classification. For each "closed" site as of October 31st 1990, information is provided on site location, site/CA number, closure date and site classification. Locations of these sites may be cross-referenced to the Anderson database described under ERIS's Private Source Database section, by the CA number.

***Government Publication Date: Up to Oct 1990\******Water Well Information System:**

Provincial

[WWIS](#)

This database describes locations and characteristics of water wells found within Ontario in accordance with Regulation 903. It includes such information as coordinates, construction date, well depth, primary and secondary use, pump rate, static water level, well status, etc. Also included are detailed stratigraphy information, approximate depth to bedrock and the approximate depth to the water table.

***Government Publication Date: Mar 31 2023***

# Definitions

**Database Descriptions:** This section provides a detailed explanation for each database including: source, information available, time coverage, and acronyms used. They are listed in alphabetic order.

**Detail Report:** This is the section of the report which provides the most detail for each individual record. Records are summarized by location, starting with the project property followed by records in closest proximity.

**Distance:** The distance value is the distance between plotted points, not necessarily the distance between the sites' boundaries. All values are an approximation.

**Direction:** The direction value is the compass direction of the site in respect to the project property and/or center point of the report.

**Elevation:** The elevation value is taken from the location at which the records for the site address have been plotted. All values are an approximation. Source: Google Elevation API.

**Executive Summary:** This portion of the report is divided into 3 sections:

'Report Summary'- Displays a chart indicating how many records fall on the project property and, within the report search radii.

'Site Report Summary'-Project Property'- This section lists all the records which fall on the project property. For more details, see the 'Detail Report' section.

'Site Report Summary-Surrounding Properties'- This section summarizes all records on adjacent properties, listing them in order of proximity from the project property. For more details, see the 'Detail Report' section.

**Map Key:** The map key number is assigned according to closest proximity from the project property. Map Key numbers always start at #1. The project property will always have a map key of '1' if records are available. If there is a number in brackets beside the main number, this will indicate the number of records on that specific property. If there is no number in brackets, there is only one record for that property.

The symbol and colour used indicates 'elevation': the red inverted triangle will dictate 'ERIS Sites with Lower Elevation', the yellow triangle will dictate 'ERIS Sites with Higher Elevation' and the orange square will dictate 'ERIS Sites with Same Elevation.'

**Unplottables:** These are records that could not be mapped due to various reasons, including limited geographic information. These records may or may not be in your study area, and are included as reference.