

Copyright Reserved

The Contractor shall verify and be responsible for all dimensions. DO NOT scale the drawing - any errors or omissions shall be reported to Stantec without delay.
The Copyrights to all designs and drawings are the property of Stantec. Reproduction or use for any purpose other than that authorized by Stantec is forbidden.

Legend

- R100A** SANITARY DRAINAGE AREA ID#
- 0.31 50** POPULATION COUNT
- SANITARY DRAINAGE AREA no.
- G100A** SANITARY DRAINAGE AREA ID#
- 0.11 INFL** INFILTRATION RATE OF 0.33 L3/H3 APPLIED
- SANITARY DRAINAGE AREA no.
- SANITARY DRAINAGE AREA
- PROPOSED SANITARY MH AND SEWER
- EXISTING SANITARY MH AND SEWER
- THERMAL INSULATION ON SANITARY SEWER WHERE COVER IS LESS THAN 2.5m AS PER S35.

Notes

Revision	By	Appd.	Date
0 ISSUED FOR SPA	MJS	DT	24.11.11
1	MJS	DT	24.10.16

Permit-Seal

Client/Project
RICH CRAFT HOMES

RIVERSIDE SOUTH BLOCK 167
955 BORBRIDGE AVENUE
OTTAWA, ON

Title
SANITARY DRAINAGE PLAN

Project No. 160402058	Scale 1:400	Sheet 7 of 7	Revision 0
--------------------------	----------------	-----------------	---------------

SA-1 7 of 7 0
PLAN # 000000

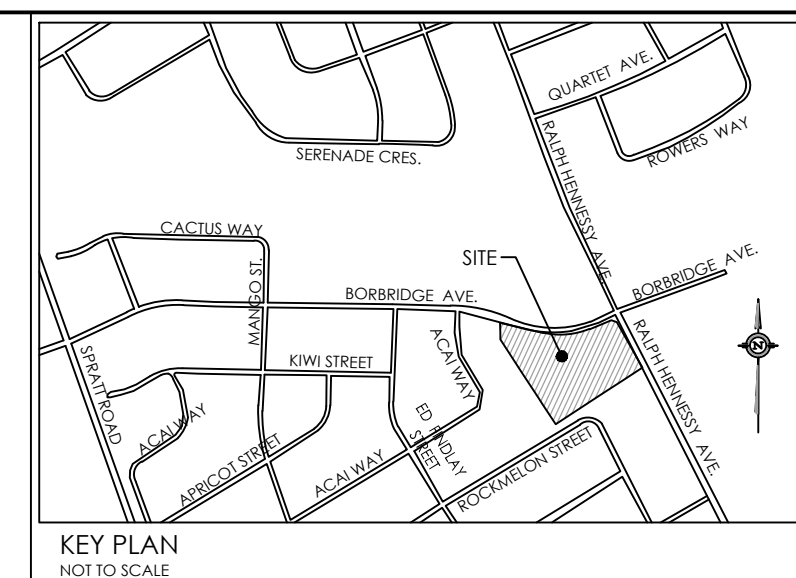

I:\Projects\160402058\Design\Drawings\160402058 DB.dwg
 2024/11/13 10:20 AM J. Stantec
 ORIGINAL SHEET - ARCH D