



**FINAL**

# **Phase One Environmental Site Assessment**

425 Culdaff Road  
Ottawa, Ontario

Prepared for:

**Broadstreet Properties Ltd.**  
100 St. Ann's Road  
Campbell River, BC V9W 4C4

February 22, 2024

Pinchin File: 337542



**Issued To:** Broadstreet Properties Ltd.  
**Issued On:** February 22, 2024  
**Pinchin File:** 337542  
**Issuing Office:** Kanata, ON

---

Author:

---

Alex Kelly, M.Sc.  
Project Coordinator  
613.592.3387  
[akelly@pinchin.com](mailto:akelly@pinchin.com)

Reviewer:

---

Scott Mather, P.Eng., QP<sub>ESA</sub>  
Director, Eastern Ontario  
613.592.3387  
[smather@pinchin.com](mailto:smather@pinchin.com)



## TABLE OF CONTENTS

1.0	EXECUTIVE SUMMARY .....	1
2.0	INTRODUCTION.....	3
2.1	Phase One Property Information .....	3
3.0	SCOPE OF INVESTIGATION.....	4
4.0	RECORDS REVIEW .....	5
4.1	General .....	5
4.1.1	Phase One Study Area Determination.....	5
4.1.2	First Developed Use Determination .....	5
4.1.3	Fire Insurance Plans .....	6
4.1.4	Environmental Reports .....	6
4.1.4.1	Previous Environmental Report Summary .....	6
4.2	Environmental Source Information .....	6
4.2.1	Environmental Database Search – ERIS.....	7
4.2.1.1	National Pollutant Release Inventory .....	7
4.2.1.2	Ontario Inventory of PCB Storage Sites.....	7
4.2.1.3	National PCB Inventory .....	7
4.2.1.4	Certificates of Approval.....	8
4.2.1.5	Environmental Compliance Approvals, Permits To Take Water and Certificates of Property Use.....	8
4.2.1.6	Inventory of Coal Gasification Plants.....	8
4.2.1.7	Environmental Incidents, Orders, Offences and Spills .....	9
4.2.1.8	Waste Management Records .....	9
4.2.1.9	Fuel Storage Tanks .....	10
4.2.1.10	Notices and Instruments .....	10
4.2.1.11	Areas of Natural Significance .....	10
4.2.1.12	Landfill Information .....	11
4.2.2	Ministry of the Environment, Conservation and Parks Freedom of Information Search.....	11
4.2.3	Property Underwriters’ Reports and Plans .....	11
4.2.4	City Directories.....	11
4.3	Physical Setting Sources .....	12
4.3.1	Aerial Photographs .....	12
4.3.2	Topography, Hydrology and Geology .....	13
4.3.3	Fill Materials.....	14
4.3.4	Water Bodies, Areas of Natural Significance and Groundwater Information.....	14
4.3.5	Well Records.....	14
4.4	Site Operating Records .....	14
5.0	INTERVIEWS.....	15
6.0	SITE RECONNAISSANCE .....	15
6.1	General Requirements .....	15
6.2	Specific Observations at Phase One Property .....	16
6.2.1	Description of Buildings and Structures.....	16
6.2.2	Description of Below-Ground Structures .....	16
6.2.3	Description of Tanks .....	16
6.2.4	Potable and Non-Potable Water Sources.....	16
6.2.5	Description and Location of Underground Utilities.....	16



6.2.6	<i>Details of Heating System</i>	16
6.2.7	<i>Details of Cooling System</i>	17
6.2.8	<i>Details of Drains, Pits and Sumps</i>	17
6.2.9	<i>Unidentified Substances within Buildings and Structures</i>	17
6.2.10	<i>Details of Staining and Corrosion</i>	17
6.2.11	<i>Details of On-Site Wells</i>	17
6.2.12	<i>Details of Sewage Works</i>	17
6.2.13	<i>Details of Ground Cover</i>	17
6.2.14	<i>Details of Current or Former Railways</i>	17
6.2.15	<i>Areas of Stained Soil, Vegetation and Pavement</i>	18
6.2.16	<i>Areas of Stressed Vegetation</i>	18
6.2.17	<i>Areas of Fill and Debris Materials</i>	18
6.2.18	<i>Potentially Contaminating Activities</i>	18
6.2.19	<i>Unidentified Substances Outside Buildings and Structures</i>	18
6.2.20	<i>Surrounding Land Uses</i>	18
6.3	<b>Enhanced Investigation Property</b>	20
6.4	<b>Written Description of Investigation</b>	20
6.4.1	<i>Phase One Property</i>	20
6.4.2	<i>Phase One Study Area Outside of Phase One Property</i>	21
7.0	<b>REVIEW AND EVALUATION OF INFORMATION</b>	22
7.1	<b>Current and Past Uses</b>	22
7.2	<b>Potentially Contaminating Activities</b>	22
7.3	<b>Areas of Potential Environmental Concern</b>	22
7.4	<b>Phase One Conceptual Site Model</b>	22
8.0	<b>CONCLUSIONS</b>	24
8.1	<b>Signatures</b>	25
8.2	<b>Terms and Limitations</b>	25
9.0	<b>REFERENCES</b>	26
10.0	<b>APPENDICES</b>	1



## **APPENDICES**

APPENDIX A	Figures
APPENDIX B	Photographs
APPENDIX C	Opta Records
APPENDIX D	ERIS Report
APPENDIX E	MECP FOI Search Request
APPENDIX F	Maps

## **FIGURES**

Figure 1	Key Map
Figure 2	Phase One Study Area
Figure 3	Potentially Contaminating Activities



## 1.0 EXECUTIVE SUMMARY

Pinchin Ltd. (Pinchin) was retained by Broadstreet Properties Ltd. (Client) to complete a Phase One Environmental Site Assessment (Phase One ESA) of the property located at 425 Culdaff Road in Ottawa, Ontario (hereafter referred to as the Site or Phase One Property). The Phase One Property is approximately 6.32 acres in size and presently consists of vacant undeveloped land.

Pinchin conducted this Phase One ESA in accordance with Part VII and Schedule D of the Province of Ontario's *Environmental Protection Act R.S.O. 1990, c. E.19* and *Ontario Regulation 153/04: Records of Site Condition – Part XV.1 of the Act*, and last amended by Ontario Regulation 274/20 on July 1, 2020 (O. Reg. 153/04). The purpose of the Phase One ESA was to assess the potential presence of environmental impacts at the Phase One Property due to activities at and near the Phase One Property.

This Phase One ESA was conducted at the request of the Client as a condition for a Site Plan Approval application with the City of Ottawa.

The scope of work for this Phase One ESA was consistent with O. Reg. 153/04 in support of filing a Site Plan Approval application and was comprised of the following:

- **A Records Review:** Reviewed available current and historical information sources pertaining to the Phase One Property and Phase One Study Area including the use of, but not limited to, aerial photographs, select city directories and a regulatory database search. Regulatory agencies were also contacted to identify if any records of environmental non-compliance or other information associated with the environmental condition of the Phase One Property exists, including a search of Ministry of the Environment, Conservation and Parks (MECP) records;
- **Interviews:** Site information was gathered via email correspondence with a Site Representative (see Section 5.0) to determine if any current or historical operations have caused a concern with respect to the environmental condition of the Phase One Property and the surrounding properties within the Phase One Study Area;
- **Site Reconnaissance:** Completed a visual assessment of the Phase One Property and the surrounding properties within the Phase One Study Area (from publicly-accessible areas) including any associated buildings and/or facilities for the purpose of identifying the presence of potentially contaminating activities (PCAs);
- **Evaluation:** Evaluated the information gathered from the records review, interviews and Site reconnaissance;



- Reporting: Prepared a Phase One ESA report; and
- Submission: Submitted the Phase One ESA report to the Client.

The Phase One Property consists of two legal lots situated at the municipal address of 425 Culdaff Road, Ottawa, Ontario and is currently owned by Broadstreet Properties Ltd. The Phase One Property is located immediately southwest of Palladium Drive, approximately 95 metres (m) northwest of the intersection of Culdaff Road and Leinster Circle, in Ottawa, Ontario.

It is Pinchin's opinion that the date of the first use of the Phase One Property is 2019, with the removal of the forested area on the Phase One Property. The date of the first developed use of the Phase One Property was determined through a review of aerial photographs. No other historical records were available to Pinchin that provided information for determining the date of first developed use of the Phase One Property.

No PCAs were identified at the Phase One Property. One PCA was identified within the Phase One Study Area (i.e., a commercial autobody shop that was observed at the time of the Site reconnaissance and is located approximately 150 m northeast of the Phase One Property, while the building associated with this property is located approximately 340 m northeast of the Phase One Property. In addition, this property is situated hydraulically transgradient of the Phase One Property relative to the inferred groundwater flow direction); however, based on the distance between the building associated with this property, as well as the inferred groundwater flow direction, it is Pinchin's opinion that this PCA does not result in an APEC at the Phase One Property. Based on these findings, nothing was identified that is likely to have resulted in impacts to the soil and/or groundwater at the Phase One Property and would require the completion of a Phase Two ESA. As such, it is Pinchin's opinion that the Phase One Property is suitable for the purpose of filing a Site Plan Approval with the City of Ottawa based only on the completion of this Phase One ESA report.

*This Executive Summary is subject to the same standard limitations as contained in the report and must be read in conjunction with the entire report.*

*This report has been issued without having received a response from the MECP. Once a response from this regulatory body is received, the information will be reviewed by Pinchin and, if there is any information that represents a potential issue of environmental concern, a copy of the response will be forwarded to the Client under separate cover. Our conclusions and recommendations may be amended based on this information.*



## 2.0 INTRODUCTION

A Phase One ESA is defined as a systematic qualitative process to determine whether a particular property is, or may be subject to, actual or potential contamination. Under the Province of Ontario's *Environmental Protection Act R.S.O. 1990, c. E.19* (EPA) and *Ontario Regulation 153/04: Records of Site Condition – Part XV.1 of the Act*, and last amended by Ontario Regulation 274/20 on July 1, 2020 (O. Reg. 153/04), the purpose of a Phase One ESA is two-fold:

- To obtain and review records that relate to the Phase One Property, and to the current and past uses of and activities at or affecting the Phase One Property, in order to determine if an area of potential environmental concern (APEC) exists and to interpret any APEC; and
- To obtain and review records that relate to properties in the Phase One Study Area, other than the Phase One Property, in order to determine if a potentially contaminating activity (PCA) exists and interpret whether any such PCA results in an APEC at the Phase One Property.

This Phase One ESA was conducted at the request of the Client as a condition for a Site Plan Approval application with the City of Ottawa.

A Phase One ESA does not include sampling or testing of environmental media or building materials. The study period for this assessment was February 2024, which included the records review, Site reconnaissance, interviews and reporting.

### 2.1 Phase One Property Information

The Phase One Property consists of two legal lots situated at the municipal address of 425 Culdaff Road, Ottawa, Ontario and is currently owned by Broadstreet Properties Ltd. The Phase One Property is located immediately southwest of Palladium Drive, approximately 95 metres (m) northwest of the intersection between Culdaff Road and Leinster Circle, as shown on Figure 1 (all Figures are provided in Appendix A and all appendices are provided in Section 10.0). A plan showing the Phase One Property is provided as Figure 2. PCAs identified within the Phase One Study Area are depicted on Figure 3. Photographs of the Phase One Property and surrounding properties are presented in Appendix B.

Pertinent details of the Phase One Property are provided in the following table:

Detail	Source / Reference	Information
Legal Description	Legal Survey Drawing provided by the Client	Part Block 242, Plan 4M-1687, being Parts 1 and 3





<b>Detail</b>	<b>Source / Reference</b>	<b>Information</b>
Municipal Addresses	Client	425 Culdaff Road, Ottawa, ON
Parcel Identification Number (PIN)	Legal Survey Drawing provided by the Client	PIN 04487-3335
Current Owner	Client	Broadstreet Properties Ltd.
Current Occupants	Vacant	Vacant undeveloped land
Client	Authorization to Proceed, Limitation of Liability & Terms of Engagement Form	Broadstreet Properties Ltd.
Client Contact Information	Authorization to Proceed, Limitation of Liability & Terms of Engagement Form	Kelly Laine c/o Broadstreet Properties Ltd. 100 St. Ann's Road Campbell River, BC V9W 4C4
Site Area	Site Representative	2.56 hectares (6.32 acres)
Legal Description	N/A (legal land survey currently being prepared by Client)	N/A

### 3.0 SCOPE OF INVESTIGATION

Pinchin conducted this Phase One ESA in accordance with O. Reg. 153/04, in particular Part VII and Schedule D of O. Reg. 153/04. The Phase One ESA scope of work was comprised of the following:

- A Records Review: Reviewed available current and historical information sources pertaining to the Phase One Property and Phase One Study Area including the use of, but not limited to, aerial photographs, select city directories and a regulatory database search. Regulatory agencies were also contacted to identify if any records of environmental non-compliance or other information associated with the environmental condition of the Phase One Property exists, including a search of Ministry of the Environment, Conservation and Parks (MECP) records;
- Interviews: Site information was gathered via email correspondence with a Site Representative (see Section 5.0) to determine if any current or historical operations have caused a concern with respect to the environmental condition of the Phase One Property and the surrounding properties within the Phase One Study Area;
- Site Reconnaissance: Completed a visual assessment of the Phase One Property and the surrounding properties within the Phase One Study Area (from publicly-accessible areas) including any associated buildings and/or facilities for the purpose of identifying the presence of PCAs;



- Evaluation: Evaluated the information gathered from the records review, interviews and Site reconnaissance;
- Reporting: Prepared a Phase One ESA report; and
- Submission: Submitted the Phase One ESA report to the Client.

## **4.0 RECORDS REVIEW**

### **4.1 General**

The identified off-Site PCA described in this and subsequent report Sections is depicted on Figure 3.

A Phase One ESA does not include sampling or testing of environmental media or building materials. The study period for this assessment was February 2024, which included the records review, Site reconnaissance, interviews and reporting. A Site reconnaissance was completed on February 5, 2024, by a Pinchin representative under the direct supervision of a Qualified Person (QP). During the Site reconnaissance, Pinchin accessed all exterior areas of the Phase One Property. Pinchin did not access any areas within the surrounding Phase One Study Area with the exception of publicly-accessible roads and sidewalks. Select photographs taken during the Site reconnaissance of the Phase One Property and the surrounding properties within the Phase One Study Area are presented in Appendix B.

#### *4.1.1 Phase One Study Area Determination*

Based on a review of the available historical information and observations made during the Site reconnaissance for the properties greater than 250 m, but less than 1 kilometre (km), from the Phase One Property boundary, Pinchin did not note or observe any significant potentially contaminating properties that should be included as part of this assessment (e.g., landfills, large industrial manufacturers, etc.). As such, the Phase One Study Area consisted of the Phase One Property, as well as all properties situated wholly, or partly, within 250 m from the nearest point of a boundary of the Phase One Property, in order to meet the requirements set forth in O. Reg. 153/04.

#### *4.1.2 First Developed Use Determination*

The first developed land use of the Phase One Property is defined by O. Reg. 153/04 to be the earlier of:

- The first use of a Phase One Property in or after 1875 that resulted in the development of a building or structure on the property; and
- The first potentially contaminating use or activity on the Phase One Property.

A review of the aerial photographs indicated that the Phase One Property has not been developed with any buildings and/or permanent structures. The 2019 aerial photograph indicated that the forested area throughout the Phase One Property had been removed in preparation for development.



It is Pinchin's opinion that the date of the first use of the Phase One Property is 2019, with the removal of the forested area on the Phase One Property. The date of the first developed use of the Phase One Property was determined through a review of aerial photographs. No other historical records were available to Pinchin that provided information for determining the date of first developed use of the Phase One Property.

#### *4.1.3 Fire Insurance Plans*

Pinchin previously contacted Opta Information Intelligence (Opta) to obtain Fire Insurance Plans (FIPs) related to the Phase One Property and the Phase One Study Area. A response was received from Opta dated March 21, 2023, which indicated that no FIPs for the Phase One Property and Phase One Study Area were available. The Opta response is provided in Appendix C.

#### *4.1.4 Environmental Reports*

The following previous environmental report for the Phase One Property was reviewed by Pinchin:

- Report entitled "*Phase I Environmental Site Assessment, Vacant Land at Derreen Avenue and Culdaff Road, Ottawa, Ontario*", prepared by Cambium Inc. (Cambium) for Motor Sports World, and dated April 3, 2023 (2023 Cambium Phase I ESA Report).

#### 2023 Cambium Phase I ESA Report

The Phase I ESA Update completed by Cambium in April 2023 consisted of historical reviews, a review of surrounding properties, a regulatory database search, and interviews as well as an exterior assessment of the Site.

The results of the 2023 Cambium Phase I ESA Report indicated that there were no significant potential environmental concerns associated with the current and historical use of the Site and adjacent properties and as such, no further environmental assessment work was recommended.

#### *4.1.4.1 Previous Environmental Report Summary*

Based on Pinchin's review of the above-referenced previous environmental reports, no PCAs were identified within the Phase One Study Area.

## **4.2 Environmental Source Information**

Pinchin reviewed the historical use of the Phase One Study Area through the use of publicly available archives and databases, as well as through requesting information from regulatory agencies. The following provides a summary of the information obtained from these sources.



#### *4.2.1 Environmental Database Search – ERIS*

Pinchin retained Environmental Risk Information Services (ERIS) to search all available federal, provincial and private source databases for information pertaining to the Phase One Study Area. Unless otherwise noted, information obtained from the ERIS database search was reviewed for the entire Phase One Study Area. A copy of the ERIS report is provided in Appendix D and the results of the database search are described in the following sections.

##### *4.2.1.1 National Pollutant Release Inventory*

ERIS completed a search of the federal databases for information regarding the National Pollutant Release Inventory (NPRI). This database contains comprehensive national data regarding releases to air, water, or land, and waste transfers for recycling for more than 300 listed substances and identifies information such as the approximate location, type and quantity of contaminant, date of release, and media impacted.

Pinchin reviewed the ERIS report for NPRI information and found no records regarding the Phase One Study Area.

##### *4.2.1.2 Ontario Inventory of PCB Storage Sites*

The MECP's Waste Management Branch maintains an inventory of polychlorinated biphenyl (PCB) storage sites within Ontario. Ontario Regulation 11/82 and Ontario Regulation 347 (O. Reg. 347), made under the EPA, require the registration of inactive PCB storage equipment and/or disposal sites of PCB waste with the MECP. This database contains information on waste quantities, major and minor sites storing liquid or solid waste, and a waste storage inventory.

ERIS completed a search of the Ontario Inventory of PCB Storage Sites for information regarding PCB storage and found no information regarding the Phase One Study Area.

##### *4.2.1.3 National PCB Inventory*

Environment Canada maintains an inventory of in-use PCB-containing equipment at federal, provincial and private facilities in Canada, and of out-of-service PCB-containing equipment and PCB waste owned by the federal government or federally regulated industries.

ERIS completed a search of the National PCB Inventory and found no information regarding the Phase One Study Area.



#### *4.2.1.4 Certificates of Approval*

ERIS completed a search of the MECP database for information regarding Certificates of Approval (Cs-of-A). The MECP maintains a database of approved Cs-of-A for Air & Noise, Industrial Sewage, Municipal & Private Sewage, Waste Management Systems and Renewable Energy Approvals. Prior to November 1, 2011, the MECP mandated that any facility that released emissions to the atmosphere, discharged contaminants to ground or surface water, provided potable water supplies, or stored, transported or disposed of waste, must have a C-of-A before it could operate lawfully. The MECP no longer issues Cs-of-A, which were replaced by Environmental Compliance Approvals (ECAs) as of November 1, 2011. O. Reg. 153/04 indicates that information from the C-of-A database only needs to be obtained for the Phase One Property and properties adjacent to the Phase One Property.

The ERIS search of the C-of-A database identified no information regarding Cs-of-A for the Phase One Property or for properties adjacent to the Phase One Property.

#### *4.2.1.5 Environmental Compliance Approvals, Permits To Take Water and Certificates of Property Use*

ERIS completed a search of the MECP database for information regarding ECAs, permits including Permits To Take Water (PTTWs) and Certificates of Property Use (CPUs). O. Reg. 153/04 indicates that information from these databases only needs to be obtained for the Phase One Property and properties adjacent to the Phase One Property. Details regarding these databases are provided in the ERIS report in Appendix D.

The ERIS database search identified no information regarding ECAs, PTTWs or CPUs for the Phase One Property and properties adjacent to the Phase One Property.

#### *4.2.1.6 Inventory of Coal Gasification Plants*

ERIS searched the following publications prepared for the MECP by Intera Technologies Inc. for information on industrial sites that formerly operated as coal gasification plants, and industrial sites that produced or used coal tar and other related tars:

- *“Inventory of Coal Gasification Plant Waste Sites in Ontario”*, dated April 1987; and
- *“Inventory of Industrial Sites Producing or Using Coal Tar and Related Tars in Ontario”*, dated November 1988.

The ERIS search yielded no records of former coal gasification plants or the production or use of coal tar and related tars within the Phase One Study Area.



#### *4.2.1.7 Environmental Incidents, Orders, Offences and Spills*

ERIS completed a search of the various provincial and federal databases for information regarding environmental incidents, orders, offences and spills. O. Reg. 153/04 indicates that information from these databases only needs to be obtained for the Phase One Property and properties adjacent to the Phase One Property. Details regarding the searched databases are provided in the ERIS report in Appendix D.

The ERIS database search revealed no records of environmental incidents, orders, offences or spills for the Phase One Property and properties adjacent to the Phase One Property.

#### *4.2.1.8 Waste Management Records*

##### Waste Generators

ERIS completed a search of the O. Reg. 347 Waste Generators database for information regarding waste generation. O. Reg. 347 defines a waste generation site as any site, equipment and/or operation involved in the production, collection, handling and/or storage of regulated wastes. A generator of regulated waste is required to register the waste generation site and each waste produced, collected, handled or stored at the site. This database contains the registration number, company name and address of registered generators including the types of hazardous wastes generated. It includes data on waste generating facilities such as drycleaners, waste treatment and disposal facilities, machine shops, electric power distribution, etc. The database search results provide a summary of available waste generation information for the registered sites for all years from 1986 to the present.

O. Reg. 153/04 indicates that information from the Waste Generator database only needs to be obtained for the Phase One Property and properties adjacent to the Phase One Property. However, in addition to the Phase One Property and adjacent off-Site properties, Pinchin reviewed the database for waste generators within 50 m transgradient and 100 m upgradient of the Phase One Property with respect to the inferred groundwater flow direction. The area reviewed will be referred to as the Waste Generator Database Review Area.

The ERIS search of the O. Reg. 347 Waste Generators database found no information regarding the Waste Generator Database Review Area.

##### Waste Receivers

ERIS completed a search of the O. Reg. 347 Waste Receivers database for information regarding waste receivers. O. Reg. 347 defines a waste receiving site as any site or facility to which waste is transferred by a waste carrier. A receiver of regulated waste is required to register the waste receiving facility. This database contains registered receivers of regulated wastes, identified by registration number, company



name and address, and includes receivers of waste such as landfills, incinerators, transfer stations, PCB storage sites, sludge farms and water pollution control plants.

O. Reg. 153/04 indicates that information from the Waste Receivers database only needs to be obtained for the Phase One Property and properties adjacent to the Phase One Property. However, in addition to the Phase One Property and adjacent off-Site properties, Pinchin reviewed the database for waste receivers within 50 m transgradient and 100 m upgradient of the Phase One Property with respect to the inferred groundwater flow direction. The area reviewed will be referred to as the Waste Receivers Database Review Area.

The ERIS search of the O. Reg. 347 Waste Receivers database found no information regarding the Waste Receivers Database Review Area.

#### ***4.2.1.9 Fuel Storage Tanks***

ERIS completed a search of various private, provincial and federal databases for information regarding chemical storage tanks, as well as private and retail fuel storage tanks. Details regarding the searched databases are provided in the ERIS report in Appendix D.

The ERIS search of the chemical and fuel storage tank databases found no information regarding the Phase One Study Area.

#### ***4.2.1.10 Notices and Instruments***

ERIS completed a search of the provincial Environmental Registry for records pertaining to proposals, decisions, and exceptions regarding policies, Acts, instruments, or regulations that could significantly affect the environment. ERIS also searched the Record of Site Condition (RSC) databases for filed RSCs.

No records were found in the Environmental Registry and RSC databases regarding the Phase One Study Area.

#### ***4.2.1.11 Areas of Natural Significance***

ERIS reviewed available databases and records to assess whether any parks, wetlands, conservation areas, or other areas of natural significance, are located within the Phase One Study Area. The Area of Natural & Scientific Interest map is included in the ERIS report in Appendix D. In addition, Pinchin reviewed information provided on the Ministry of Natural Resources and Forestry's (MNRF) Natural Heritage Information Centre (NHIC) website. No areas of natural significance were identified within the Phase One Study Area from these information sources.



#### **4.2.1.12**      *Landfill Information*

ERIS reviewed available private and provincial databases for records of any current or inactive landfills and waste disposal sites within the Phase One Study Area. Details regarding the searched databases are provided in the ERIS report in Appendix D.

The ERIS search of the landfill and waste disposal sites databases found no information regarding the Phase One Study Area.

#### **4.2.2**      *Ministry of the Environment, Conservation and Parks Freedom of Information Search*

The MECP Freedom of Information and Protection of Privacy Office in Toronto, Ontario was contacted to determine if records exist for environmental matters such as orders, spills, previous investigations, prosecutions, registered PCB waste storage sites, waste generators, waste receivers, Cs-of-A and ECAs associated with the Phase One Property.

The search was requested on February 1, 2024. At the time of writing this report, no response had been received from the MECP. When a formal response is received, it will be reviewed by Pinchin. If there is any information that represents a potential issue of environmental concern, a copy of the response will be forwarded to the Client under separate cover. Our conclusions and recommendations may be amended based on this information. A copy of the MECP request is provided in Appendix E.

#### **4.2.3**      *Property Underwriters' Reports and Plans*

Property Underwriters' Reports (PURs) provide detailed information on a site-specific basis, including descriptions of building construction, heating sources, production processes, and the presence of any hazardous chemicals or materials which may have been historically stored on the Phase One Property. They also indicate the presence of environmental hazards such as electrical rooms, transformers, boilers and storage tanks. Information provided on Property Underwriters' Plans (PUPs) includes the location, capacity, and contents of ASTs, USTs, chemical storage and other forms of environmental hazards.

Pinchin previously contacted Opta to obtain copies of PURs and PUPs related to the Phase One Property. A response was received from Opta dated March 21, 2023, which indicated that no PURs or PUPs for the Phase One Property were available. The Opta response is provided in Appendix C.

#### **4.2.4**      *City Directories*

City directories for the years 2005 to 2010 were previously reviewed by Pinchin at the Library and Archives of Canada in Ottawa, Ontario for the area within 100 m of the Phase One Property (City Directory Search Area). It should be noted these are the only city directories available for the Site area.





In general, the city directories indicated that the surrounding area has historically consisted of commercial and vacant land uses since at least 2005. No historical operations of potential environmental concern were identified.

### **4.3 Physical Setting Sources**

#### *4.3.1 Aerial Photographs*

Pinchin reviewed aerial photographs of the Phase One Property and surrounding properties within the Phase One Study Area to assess the potential for historical PCAs. Copies of aerial photographs dated 1932, 1945, 1965 and 1985 were obtained from the National Air Photo Library in Ottawa, Ontario and reviewed by Pinchin. In addition, copies of digital aerial photographs dated 1976, 1991, 2002 and 2019 were reviewed on the City of Ottawa e-map website (<https://maps.ottawa.ca/geoOttawa/>) by Pinchin. The 1932 aerial photograph was the earliest available aerial photograph of the Phase One Study Area.

Efforts were made by Pinchin to obtain aerial photographs that:

- Illustrated the period between initial development of the Phase One Property to the present;
- Identified buildings and structures present on the Phase One Property since initial development;
- Identified PCAs within the Phase One Study Area; and
- Identified APECs on the Phase One Property.

It should be noted that accurate details could not be determined from some of the aerial photographs due to the large reference scale and the low resolution of the photographs.

A summary of information obtained with respect to the Phase One Property from a review of the available aerial photography is provided in the following table:

<b>Year of Photograph</b>	<b>Phase One Property</b>
1932-2002.	The Phase One Property appeared to consist of vacant undeveloped land.
2019.	Similar to 1932-2002; however, the forested area throughout the Phase One Property had been removed in preparation for development.

Based on the aerial photographs reviewed for the Phase One Property and the surrounding area, it appears that the Phase One Property has not been developed.

The aerial photograph review did not identify any PCAs on the Phase One Property.



The aerial photograph review identified the following PCA within the Phase One Study Area, outside of the Phase One Property:

- Capital Dodge Chrysler Jeep / Used Car Corner, located at 2500 Palladium Drive, is a auto dealership complete with a commercial autobody shop. This property is located approximately 150 m northeast of the Phase One Property, while the building associated with this property is located approximately 340 m northeast of the Phase One Property. In addition, this property is situated hydraulically transgradient of the Phase One Property relative to the inferred groundwater flow direction. This property is located within the Phase One Study Area and is considered a PCA; however, based on the distance between the building associated with this property, as well as the inferred groundwater flow direction, it is Pinchin's opinion that this PCA does not result in an APEC at the Phase One Property.

#### *4.3.2 Topography, Hydrology and Geology*

The elevation of the Phase One Property, based on information obtained from the Ontario Base Map series, is approximately 106 m above mean sea level (mamsl). The general topography in the local and surrounding area is generally flat. No bedrock outcrops were observed on-Site or in the surrounding area.

A review of the available physiographical data indicates that the Phase One Property and the surrounding properties located within the Phase One Study Area are located within alluvial deposits consisting of stratified gravel, sand, silt and clay. Bedrock is expected to consist of sedimentary rocks consisting of limestone, dolomite, shale, argillite, sandstone, quartzite, and/or grit. The topography is considered to be mainly flat to rolling low local relief with dry surface water drainage conditions.

Based on general hydrogeological principles and Pinchin's familiarity with subsurface conditions at and near the Phase One Property and the surrounding properties within the Phase One Study Area, the unconfined groundwater beneath the Phase One Property is expected to flow in a northwest direction. The nearest surface water body is a tributary of the Carp River, located approximately 570 m northwest of the Phase One Property at an elevation of approximately 106 mamsl.

Copies of pertinent maps, illustrating local topographical, hydrogeological and drainage features are provided in Appendix F.



#### **4.3.3 Fill Materials**

The historical records review provided no information regarding the presence of fill material at the Phase One Property.

Although the Phase One ESA did not identify any historical or current fill material at the Phase One Property, potential future development plans should incorporate the appropriate procedures for the characterization of soils that may require off-Site disposal. Further assessment and/or costs may be incurred through re-development of the Phase One Property and/or change in land use scenarios.

#### **4.3.4 Water Bodies, Areas of Natural Significance and Groundwater Information**

The nearest surface water body is a tributary of the Carp River, located approximately 570 m northwest of the Phase One Property at an elevation of approximately 106 mamsl.

A review of the Area of Natural & Scientific Interest map prepared by ERIS (see Appendix D) and information provided on the MNRF's NHIC website did not identify any provincial parks, wetlands, conservation areas, or other areas of natural significance, within the Phase One Study Area.

A review of the City of Ottawa's GeoOttawa website indicated that the Phase One Study Area is not located within a well head protection area for the protection of groundwater.

The records review did not identify the presence of wells within the Phase One Study Area that supply water for human consumption or for agricultural purposes.

#### **4.3.5 Well Records**

A search of the Water Well Information System database by ERIS did not identify any water well records for the Phase One Property. The Water Well Information System database search identified two water well records within the Phase One Study Area outside of the Phase One Property. Details regarding these off-Site wells, including stratigraphic information, depth to bedrock and/or depth to the water table, are provided in the ERIS report included in Appendix D.

### **4.4 Site Operating Records**

The Phase One Property is not an Enhanced Investigation Property (see Section 6.3). As such, Site operating records were not reviewed as part of the Phase One ESA.



## 5.0 INTERVIEWS

Pinchin interviewed an individual knowledgeable of the Phase One Property and its history to obtain or confirm information regarding the environmental condition of the Phase One Property. The following individual provided information regarding the history of the Phase One Property and the surrounding properties within the Phase One Study Area to the best of their knowledge:

<b>Person Interviewed</b>	<b>Relationship to Phase One Property</b>	<b>Date and Place of Interview</b>	<b>Interview Method</b>
Nick Hannah	Sales Representative with Lennard Commercial Realty	February 5, 2024 (Phase One Property)	Email correspondence following Site reconnaissance.

Nick Hannah was chosen to be interviewed given that they are most familiar with the recent operational history of the Phase One Property. This individual is hereafter referred to as the “Site Representative”, and accompanied the Pinchin representative (Mr. Alex Kelly) during the Site reconnaissance.

Pinchin compared the information obtained from the interview with information obtained from the historical records. The information provided by the interviewee was corroborated by the available historical records. As such, Pinchin has no concerns regarding the validity of the information provided by the individual interviewed for the Phase One ESA.

With respect to PCAs and APECs, no additional information was obtained from the interviews other than that documented elsewhere in this report.

## 6.0 SITE RECONNAISSANCE

### 6.1 General Requirements

A visual assessment of the Phase One Property and the surrounding properties within the Phase One Study Area was conducted for the purpose of identifying the presence of possible PCAs and associated APECs.

The Site reconnaissance was completed on February 5, 2024, by a Pinchin representative (Mr. Alex Kelly), under the direct supervision of Pinchin’s QP overseeing this project. Mr. Kelly is an Environmental Coordinator with more than four years of environmental consulting experience. Pinchin visited the Phase One Property and surrounding properties within the Phase One Study Area to document environmental conditions. During the Site reconnaissance, Pinchin viewed all accessible areas within the Phase One



Property, and viewed publicly-accessible portions of the adjacent lands for the presence of actual or potential issues of environmental concern.

The Site reconnaissance was conducted between the hours of 10:30 AM and 11:30 AM. During the Site reconnaissance, the ground surface was snow-covered and the weather was sunny, and the ambient temperature was approximately -2° Celsius. The Phase One Property reconnaissance was conducted on foot. During the Site reconnaissance, Pinchin accessed all exterior areas of the Phase One Property. Further details regarding on-Site operations are provided throughout Section 6.2 of this report.

Photographs taken during the Site reconnaissance that illustrate the Phase One Property and Phase One Study Area are provided in Appendix B.

## **6.2 Specific Observations at Phase One Property**

### *6.2.1 Description of Buildings and Structures*

There were no buildings or structures present on the Phase One Property at the time of the Site reconnaissance.

### *6.2.2 Description of Below-Ground Structures*

There were no below-ground structures present on the Phase One Property at the time of the Site reconnaissance.

### *6.2.3 Description of Tanks*

Pinchin notes that the ground surface was snow-covered at the time of the Site reconnaissance and therefore, a thorough assessment for staining/stressed vegetation could not be completed at the time of the Site reconnaissance.

During the Site reconnaissance, Pinchin did not observe any tanks on the Phase One Property for the purpose of either fuel dispensing or storage, or other unidentified substance storage.

### *6.2.4 Potable and Non-Potable Water Sources*

The Phase One Property is currently not serviced by a municipal water supply.

### *6.2.5 Description and Location of Underground Utilities*

The Phase One Property has remained undeveloped and there are no known underground utilities.

### *6.2.6 Details of Heating System*

The Phase One Property is currently vacant and as such, no heating systems are present on-Site.



#### *6.2.7 Details of Cooling System*

The Phase One Property is currently vacant and as such, no cooling systems are present on-Site.

#### *6.2.8 Details of Drains, Pits and Sumps*

No drains, pits or sumps were observed at the Phase One Property.

#### *6.2.9 Unidentified Substances within Buildings and Structures*

During the Site reconnaissance, Pinchin did not observe any unidentified substances or storage containers holding unidentified substances at the Phase One Property.

#### *6.2.10 Details of Staining and Corrosion*

Pinchin notes that the ground surface was snow-covered at the time of the Site reconnaissance and therefore, a thorough assessment for staining/stressed vegetation could not be completed at the time of the Site reconnaissance.

During the Site reconnaissance, Pinchin did not observe any areas of staining or corrosion.

#### *6.2.11 Details of On-Site Wells*

No water supply or groundwater monitoring wells were observed to be on or within the Phase One Property. No water supply or groundwater monitoring wells were reported by the Site owner to have been on-Site, prior to, or during their occupancy.

#### *6.2.12 Details of Sewage Works*

During the Site reconnaissance, Pinchin did not observe any sewage works or evidence of sewage disposal on the Phase One Property.

#### *6.2.13 Details of Ground Cover*

Pinchin notes that the ground surface was snow-covered at the time of the Site reconnaissance and therefore, a thorough assessment for staining/stressed vegetation could not be completed at the time of the Site reconnaissance.

During the Site reconnaissance, Pinchin visually inspected the Phase One Property ground cover. The Phase One Property was covered by grassed/vegetated areas.

#### *6.2.14 Details of Current or Former Railways*

No current or former railway infrastructure was observed on the Phase One Property.



#### *6.2.15 Areas of Stained Soil, Vegetation and Pavement*

Pinchin notes that the ground surface was snow-covered at the time of the Site reconnaissance and therefore, a thorough assessment for staining/stressed vegetation could not be completed at the time of the Site reconnaissance.

During the Site reconnaissance, Pinchin did not observe any areas of stained soil, vegetation or pavement on the Phase One Property.

#### *6.2.16 Areas of Stressed Vegetation*

Pinchin notes that the ground surface was snow-covered at the time of the Site reconnaissance and therefore, a thorough assessment for staining/stressed vegetation could not be completed at the time of the Site reconnaissance.

During the Site reconnaissance, Pinchin did not observe any areas of stressed vegetation on the Phase One Property.

#### *6.2.17 Areas of Fill and Debris Materials*

Pinchin notes that the ground surface was snow-covered at the time of the Site reconnaissance and therefore, a thorough assessment for staining/stressed vegetation could not be completed at the time of the Site reconnaissance.

No obvious areas where fill material or debris have been placed or graded were observed by Pinchin at the Phase One Property.

#### *6.2.18 Potentially Contaminating Activities*

A PCA is defined by O. Reg. 153/04 as a “use or activity set out in Column A of Table 2 of Schedule D that is occurring or has occurred in a Phase One Study Area” including the Phase One Property.

#### *6.2.19 Unidentified Substances Outside Buildings and Structures*

During the Site reconnaissance, Pinchin did not observe any unidentified substances or storage containers holding unidentified substances on the exterior of the Phase One Property.

#### *6.2.20 Surrounding Land Uses*

During the Site reconnaissance, Pinchin conducted a visual assessment of publicly-accessible portions of the Phase One Study Area for the presence of PCAs. The properties in the Phase One Study Area have various land uses, including commercial, light industrial, residential, agricultural and vacant. Land use types within the Phase One Study Area are presented on Figure 2.



The following table summarizes the land use on adjacent properties at the time of the Site reconnaissance:

<b>Direction Relative to Phase One Property</b>	<b>Location Relative to Inferred Groundwater Flow Direction</b>	<b>Description of Property Use</b>	<b>Property Use</b>	<b>Potential Contribution to PCA and/or APEC</b>
Northeast	Transgradient	Commercial/light industrial developments, vacant undeveloped land, agricultural land and associated roadways to beyond 250 m from the Phase One Property.	Commercial Light industrial/ Vacant/ Agricultural	Land uses are considered to represent PCAs.
Southeast	Upgradient	Residential dwellings, vacant undeveloped land and associated roadways to beyond 250 m from the Phase One Property.	Residential/ Vacant	Land uses are not considered to represent PCAs.
Southwest	Transgradient	Residential dwellings, vacant undeveloped land and associated roadways to beyond 250 m from the Phase One Property.	Residential/ Vacant	Land uses are not considered to represent PCAs.
Northwest	Downgradient	Vacant undeveloped land and associated roadways to beyond 250 m from the Phase One Property.	Vacant	Land uses are not considered to represent PCAs.

Pinchin observed the following PCA at the time of the Site reconnaissance within the rest of the Phase One Study Area:

- Capital Dodge Chrysler Jeep / Used Car Corner, located at 2500 Palladium Drive, is a auto dealership complete with a commercial autobody shop. This property is located approximately 150 m northeast of the Phase One Property, while the building associated with this property is located approximately 340 m northeast of the Phase One Property. In addition, this property is situated hydraulically transgradient of the Phase One Property relative to the inferred groundwater flow direction. This property is located within the Phase One Study Area and is considered a PCA; however, based on the distance between the building associated with this property, as well as the inferred groundwater flow direction, it is Pinchin's opinion that this PCA does not result in an APEC at the Phase One Property.





### **6.3 Enhanced Investigation Property**

O. Reg. 153/04 defines an “Enhanced Investigation Property” as a property that is being used or has been used, in whole or in part, in the following manner:

- For an industrial use; or
- For any of the following commercial uses:
  - As a garage;
  - As a bulk liquid dispensing facility, including a gasoline outlet; or
  - For the operation of dry cleaning equipment.

The findings of this Phase One ESA have not documented any of the above land uses as occurring at the Phase One Property, and the Phase One Property is therefore not an Enhanced Investigation Property.

### **6.4 Written Description of Investigation**

The Phase One ESA completed by Pinchin included investigations of the Phase One Property and the Phase One Study Area outside of the Phase One Property pursuant to Sections 13 and 14 of Schedule D of O. Reg. 153/04. The main objective of these investigations was to identify PCAs at the Phase One Property or within the Phase One Study Area outside of the Phase One Property that could have resulted in APECs at the Phase One Property.

#### *6.4.1 Phase One Property*

The investigation of the Phase One Property consisted of the following components:

- Review of available historical records, including previous environmental reports, ERIS regulatory search, select city directories, aerial photographs and well records;
- A Site reconnaissance completed on February 5, 2024, by Mr. Alex Kelly of Pinchin that included an assessment of the exterior of the Phase One Property;
- Interviews with an individual knowledgeable of the history and operations at the Phase One Property; and
- Review of mapping provided by ERIS and information provided on-line by the MNR for the presence of areas of natural significance.

Pinchin’s investigation of the Phase One Property did not identify any PCAs.

No areas of natural significance were identified at the Phase One Property.

Pinchin’s investigation did not identify the presence of wells at the Phase One Property that currently supply water for human consumption or for agricultural purposes.



#### 6.4.2 Phase One Study Area Outside of Phase One Property

The investigation of the Phase One Study Area outside of the Phase One Property consisted of the following components:

- Review of available historical records, including ERIS regulatory search, select city directories, aerial photographs and well records;
- Visual inspection of properties from publicly-accessible areas for evidence of PCAs and water bodies; and
- Review of mapping provided by ERIS and information provided on-line by the MNR for the presence of areas of natural significance.

Pinchin's investigation of the Phase One Study Area outside of the Phase One Property identified the following PCAs:

- PCA #1 (Item 10: Commercial autobody shops - Capital Dodge Chrysler Jeep / Used Car Corner, located at 2500 Palladium Drive, is an auto dealership complete with a commercial autobody shop). This property is located approximately 150 m northeast of the Phase One Property, while the building associated with this property is located approximately 340 m northeast of the Phase One Property. In addition, this property is situated hydraulically transgradient of the Phase One Property relative to the inferred groundwater flow direction. Based on the distance between the building associated with this property, as well as the inferred groundwater flow direction, it is Pinchin's opinion that this PCA does not result in an APEC at the Phase One Property.

No areas of natural significance were identified within the Phase One Study Area outside of the Phase One Property.

The records review did not identify the presence of wells within the Phase One Study Area that supply water for human consumption or for agricultural purposes.

Based on a cursory review of the properties greater than 250 m (i.e., outside of the Phase One Study Area), but less than 1 km, from the Phase One Study Area, Pinchin did not note or observe any significant contaminating properties that should be included as part of this assessment (i.e., landfills, large industrial manufacturers, etc.).

A plan identifying the location of the off-Site PCA for this Phase One ESA is provided on Figure 3.



## **7.0 REVIEW AND EVALUATION OF INFORMATION**

### **7.1 Current and Past Uses**

To the best of Pinchin's knowledge, the Phase One Property has not been developed with any buildings and/or permanent structures. The 2019 aerial photograph indicated that the forested area throughout the Phase One Property had been removed in preparation for development.

It is Pinchin's opinion that the date of the first use of the Phase One Property is 2019, with the removal of the forested area on the Phase One Property. The date of the first developed use of the Phase One Property was determined through a review of aerial photographs. No other historical records were available to Pinchin that provided information for determining the date of first developed use of the Phase One Property.

### **7.2 Potentially Contaminating Activities**

No PCAs were identified at the Phase One Property.

The following PCA as defined by O. Reg. 153/04 was documented by Pinchin to have occurred within the Phase One Study Area, outside of the Phase One Property:

- PCA #1 (Item 10: Commercial autobody shops - Capital Dodge Chrysler Jeep / Used Car Corner, located at 2500 Palladium Drive #1200, is an auto dealership complete with a commercial autobody shop). This property is located approximately 150 m northeast of the Phase One Property, while the building associated with this property is located approximately 340 m northeast of the Phase One Property. In addition, this property is situated hydraulically transgradient of the Phase One Property relative to the inferred groundwater flow direction. Based on the distance between the building associated with this property, as well as the inferred groundwater flow direction, it is Pinchin's opinion that this PCA does not result in an APEC at the Phase One Property.

### **7.3 Areas of Potential Environmental Concern**

No APECs as defined by O. Reg. 153/04 were identified by Pinchin at the Phase One Property.

### **7.4 Phase One Conceptual Site Model**

A conceptual site model (CSM) has been created to provide a summary of the findings of the Phase One ESA. The Phase One CSM is summarized in Figures 1 through Figure 3 which illustrate the following features within the Phase One Study Area, where present:

- Existing buildings and structures;



- Water bodies located in whole or in part within the Phase One Study Area;
- Areas of natural significance located in whole or in part within the Phase One Study Area;
- Drinking water wells located at the Phase One Property;
- Land use of adjacent properties;
- Roads within the Phase One Study Area;
- PCAs within the Phase One Study Area, including the locations of tanks; and
- APECs at the Phase One Property.

The following provides a narrative summary of the Phase One CSM:

- The Phase One Property is approximately 6.32 acres (2.56 hectares) in size and is located immediately southwest of Palladium Drive, approximately 95 m northwest of the intersection between Culdaff Road and Leinster Circle, in Ottawa, Ontario. The Phase One Property presently consists of vacant undeveloped land. There is no record of industrial use or of a commercial use (e.g., garage, bulk liquid dispensing facility or dry cleaner) that would require classifying the Phase One Property as an enhanced investigation property;
- The nearest surface water body is a tributary of the Carp River, located approximately 570 m northwest of the Phase One Property at an elevation of approximately 106 mamsl;
- No areas of natural significance were identified within the Phase One Study Area;
- No drinking water wells were located on the Phase One Property;
- The adjacent and surrounding properties in the vicinity of the Site consist of commercial, light industrial, residential, agricultural and vacant. The properties located northeast of the Phase One Property consist of commercial and light industrial developments, vacant land and agricultural land, as well as associated roadways, to beyond 200 m from the Phase One Property. The properties located northwest of the Phase One Property consist of vacant undeveloped land to beyond 200 m from the Phase One Property. The properties located southeast and southwest of the Phase One Property consist of residential dwellings, vacant undeveloped land and associated roadways to beyond 200 m from the Phase One Property;



- No PCAs were identified at the Phase One Property. One PCA was identified within the Phase One Study Area (i.e., a commercial autobody shop that was observed at the time of the Site reconnaissance and is located approximately 150 m northeast of the Phase One Property, while the building associated with this property is located approximately 340 m northeast of the Phase One Property. In addition, this property is situated hydraulically transgradient of the Phase One Property relative to the inferred groundwater flow direction); however, based on the distance between the building associated with this property, as well as the inferred groundwater flow direction, it is Pinchin's opinion that this PCA does not result in an APEC at the Phase One Property;
- The Phase One Property and the surrounding properties located within the Phase One Study Area are located within alluvial deposits consisting of stratified gravel, sand, silt and clay. Bedrock is expected to consist of sedimentary rocks consisting of limestone, dolomite, shale, argillite, sandstone, quartzite, and/or grit; and
- The Phase One Property is relatively flat. Local groundwater flow is inferred to be to the northwest, based on the nearest body of water.

There were no deviations from the Phase One ESA requirements specified in O. Reg. 153/04 or absence of information that have resulted in uncertainty that would affect the validity of the Phase One CSM.

## **8.0 CONCLUSIONS**

Pinchin conducted this Phase One ESA in accordance with Part VII and Schedule D of O. Reg. 153/04. The purpose of the Phase One ESA was to assess the potential presence of environmental impacts at the Phase One Property due to activities at and near the Phase One Property in support of filing the potential Site Plan Approval application at the Phase One Property.

No PCAs were identified at the Phase One Property. One PCA was identified within the Phase One Study Area (i.e., a commercial autobody shop that was observed at the time of the Site reconnaissance and is located approximately 150 m northeast of the Phase One Property, while the building associated with this property is located approximately 340 m northeast of the Phase One Property. In addition, this property is situated hydraulically transgradient of the Phase One Property relative to the inferred groundwater flow direction); however, based on the distance between the building associated with this property, as well as the inferred groundwater flow direction, it is Pinchin's opinion that this PCA does not result in an APEC at the Phase One Property. Based on these findings, nothing was identified that is likely to have resulted in impacts to the soil and/or groundwater at the Phase One Property and would require the completion of a Phase Two ESA. As such, it is Pinchin's opinion that the Phase One Property is suitable for the purpose



of filing a Site Plan Approval with the City of Ottawa based only on the completion of this Phase One ESA report.

It should be noted that the references and sources for the information used in evaluating the Phase One Property are provided in the relevant sections of this report. Specific references are also summarized in Section 9.0.

## **8.1 Signatures**

This Phase One ESA was undertaken under the supervision of Scott Mather, P.Eng, QP<sub>ESA</sub> in accordance with the requirements of O. Reg. 153/04 to support the future Site Plan Approval application at the Phase One Property. The conclusions and recommendations provided in this report represent the best judgement of the assessor based on the Site conditions observed on February 5, 2024, and a review of available historical information and information obtained from interviews.

This report has been issued without having received a response to the request for information from the MECP. Pinchin reserves the right to amend our conclusions and recommendations based on information obtained from this regulatory agency.

We trust that the information provided in this report meets your current requirements.

## **8.2 Terms and Limitations**

This Phase One ESA was performed in order to identify potential issues of environmental concern associated with the property located at 425 Culdaff Road, in Ottawa, Ontario (Site), at the time of the Site reconnaissance. This Phase One ESA was performed in general compliance with currently acceptable practices for environmental site investigations, and specific Client requests, as applicable to this Site. This report was prepared for the exclusive use of Broadstreet Properties Ltd. (Client), subject to the terms, conditions and limitations contained within the duly authorized proposal for this project. Any use which a third party makes of this report, or any reliance on or decisions to be made based on it, is the sole responsibility of such third parties. Pinchin accepts no responsibility for damages suffered by any third party as a result of decisions made or actions conducted.

If additional parties require reliance on this report, written authorization from Pinchin will be required. Such reliance will only be provided by Pinchin following written authorization from the Client. Pinchin disclaims responsibility of consequential financial effects on transactions or property values, or requirements for follow-up actions and costs. No other warranties are implied or expressed. Pinchin will not provide results or information to any party unless disclosure by Pinchin is required by law.



The information provided in this report is based upon analysis of available documents, records and drawings, and personal interviews. In evaluating the Site, Pinchin has relied in good faith on information provided by other individuals noted in this report. Pinchin has assumed that the information provided is factual and accurate. In addition, the findings in this report are based, to a large degree, upon information provided by the current owner/occupant. Pinchin accepts no responsibility for any deficiency, misstatement or inaccuracy contained in this report as a result of omissions, misinterpretations or fraudulent acts of persons interviewed or contacted, or contained in reports that were reviewed. The scope of work for this Phase One ESA did not include a visual or intrusive investigation for designated substances (e.g., asbestos, mould, PCB-containing electrical equipment, etc.) and, therefore, these materials may be present at the Site.

Pinchin makes no other representations whatsoever, including those concerning the legal significance of its findings, or as to other legal matters touched on in this report, including, but not limited to, ownership of any property, or the application of any law to the facts set forth herein. With respect to regulatory compliance issues, regulatory statutes are subject to interpretation and these interpretations may change over time.

Ontario Regulation 153/04 does not apply to environmental auditing or environmental management systems. Therefore, with respect to Site operations and conditions, compliance with applicable federal, provincial or municipal acts, regulations, laws and/or statutes was not evaluated as part of the Phase One ESA.

## 9.0 REFERENCES

The following documents, persons or organizations provided information used in this report:

- Nick Hannah, Sales Representative with Lennard Commercial Realty [Site Representative].
- ERIS reported entitled “425 Culdaff Road, Ottawa, Ontario”, and dated February 2, 2024 (ERIS Project # 24013100092).
- Opta Information Intelligence.
- The Atlas of Canada – Surficial Materials:  
<http://atlas.nrcan.gc.ca/site/english/maps/environment/land/surficialmaterials/1>
- The Atlas of Canada – Bedrock Geology:  
<http://atlas.gc.ca/site/english/maps/archives/3rdedition/environment/land/016?w=4&h=4&l=6&r=4&c=12>.



- Toporama – Topographic Maps:  
<http://atlas.gc.ca/site/english/maps/topo/map>.
- Province of Ontario. Environmental Protection Act R.S.O. 1990, c. E.19 and Ontario Regulation 153/04: Records of Site Condition – Part XV.1 of the Act. Last amended by Ontario Regulation 333/13 on December 13, 2013.
- Canadian Standards Association (CSA) Standard. CSA Z768-01, Phase I Environmental Site Assessment, Canadian Standards Association International, November 2001, reaffirmed in 2012.
- Ministry of the Environment, Conservation and Parks.
- MECP Brownfields Environmental Site Registry.
- National Air Photo Library, Ottawa, Ontario.
- Intera Technologies Inc. *Inventory of Coal Gasification Plant Waste Sites in Ontario*. April 1987.
- Intera Technologies Inc. *Inventory of Industrial Sites Producing or Using Coal Tar and Related Tars in Ontario*. November 1988.
- “Phase I Environmental Site Assessment, Vacant Land at Derreen Avenue and Culdaff Road, Ottawa, Ontario”, prepared by Cambium Inc. for Motor Sports World, and dated April 3, 2023.

\\pinchin.com\Ott\Job\337000s\0337542.000 Broadstreet,425CuldaffRd,EDR,PhaseONE\Deliverables\337542 Phase One ESA 425 Culdaff Road Ottawa ON Broadstreet.docx  
Template: Master Report for RSC Phase One ESA Report, EDR, October 16, 2020



## 10.0 APPENDICES

**APPENDIX A**  
**Figures**

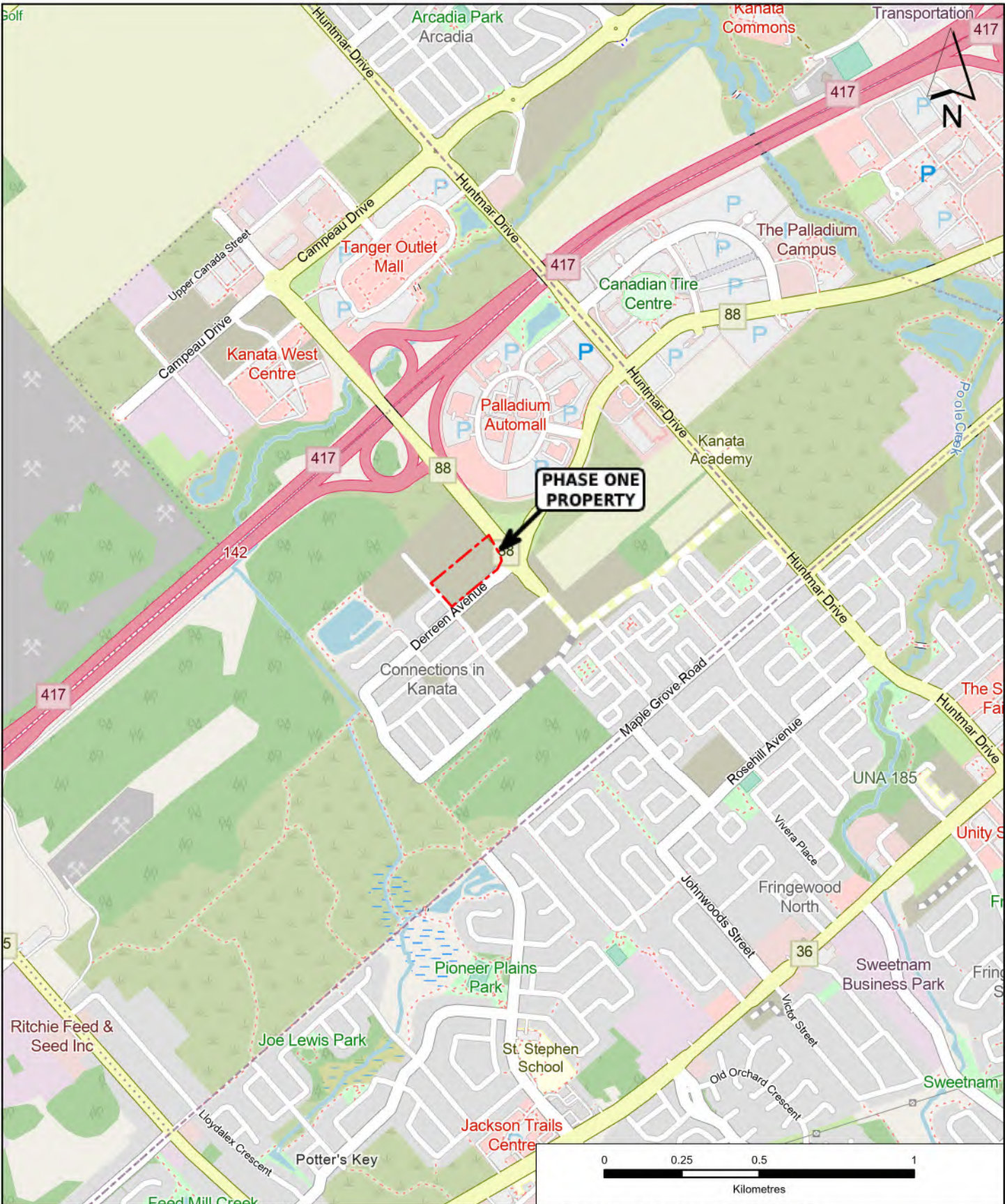

	PROJECT NAME: PHASE ONE ENVIRONMENTAL SITE ASSESSMENT					FIGURE NUMBER <b>1</b>
	CLIENT NAME: BROADSTREET PROPERTIES LTD.					
	PROJECT LOCATION: 425 CULDAFF ROAD, OTTAWA, ONTARIO					
	FIGURE NAME: KEY MAP					
PROJECT NUMBER: 337542	SCALE: AS SHOWN	DRAWN BY: CF	REVIEWED BY: SM	DATE: FEBRUARY 2024		

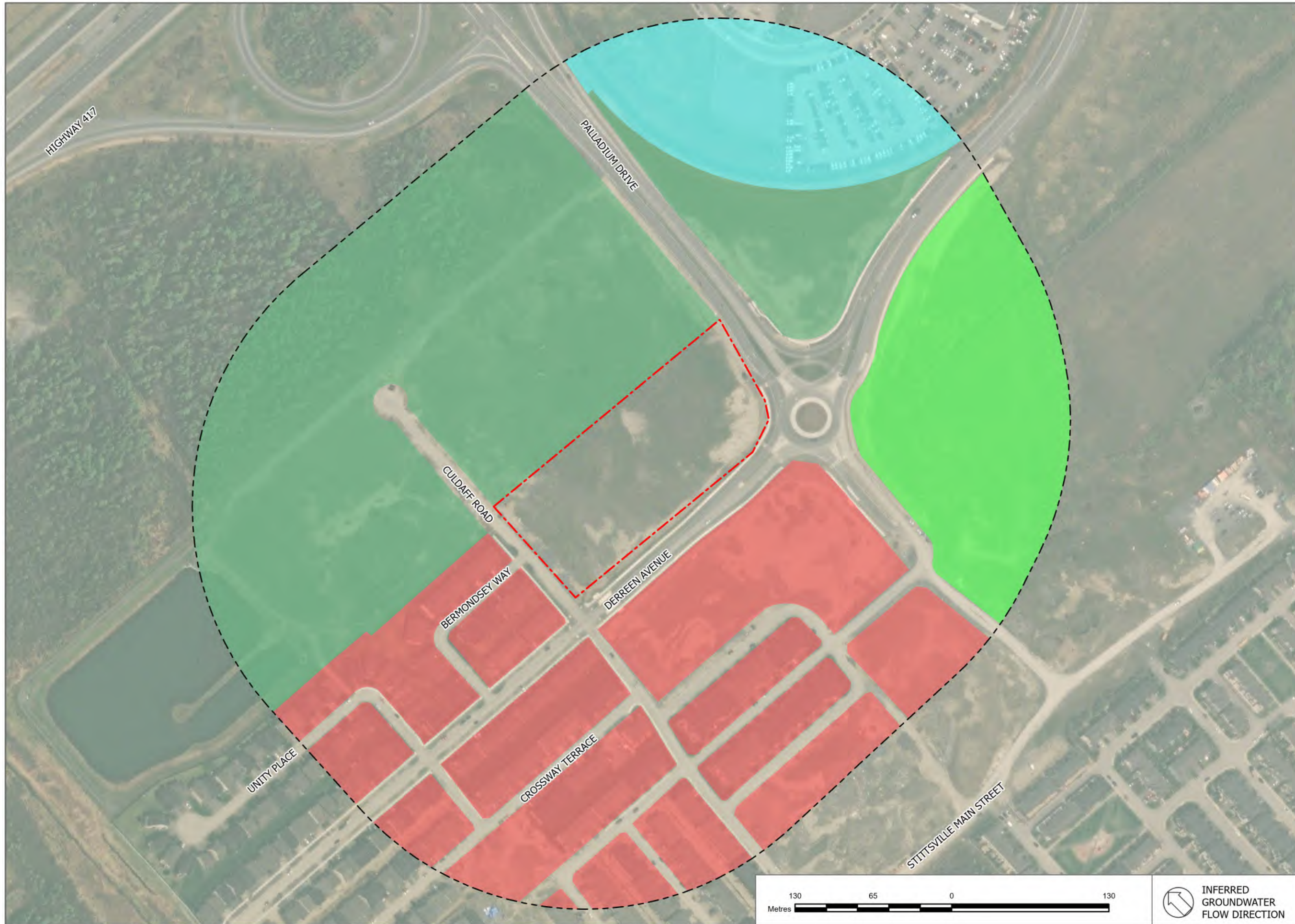

LEGEND

	PHASE ONE PROPERTY BOUNDARY
	PHASE ONE STUDY AREA
	AGRICULTURAL
	COMMERCIAL/LIGHT INDUSTRIAL
	RESIDENTIAL
	VACANT

NOTES:  
 1) Proprietary information may not be reproduced or divulged without prior written consent of Pinchin Ltd.  
 2) This drawing may have been reduced. All scale notations indicated are based on a 11"x17" format drawings.  
 3) Legend is color dependent. Non-colour copies may alter interpretation.  
 4) Coordinate system: NAD 1983 CSRS UTM Zone 18N.  
 5) Source: Pinchin Ltd., Maxar, Microsoft.



PROJECT NAME  
**PHASE ONE ENVIRONMENTAL SITE ASSESSMENT**

CLIENT NAME  
**BROADSTREET PROPERTIES LTD.**

PROJECT LOCATION  
**425 CULDAFF ROAD, OTTAWA, ONTARIO**

FIGURE NAME  
**PHASE ONE STUDY AREA**

PROJECT NUMBER: <b>337542</b>	SCALE <b>AS SHOWN</b>
DRAWN BY <b>CF</b>	REVIEWED BY <b>SM</b>
DATE <b>FEBRUARY 2024</b>	FIGURE NUMBER <b>2</b>

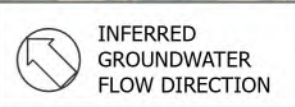
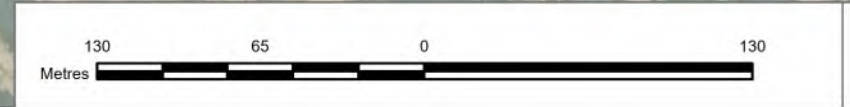



LEGEND

	PCA
	250M SITE BUFFER
	PHASE ONE PROPERTY BOUNDARY

NOTES:  
 1) Proprietary information may not be reproduced or divulged without prior written consent of Pinchin Ltd.  
 2) This drawing may have been reduced. All scale notations indicated are based on a 11"x17" format drawings.  
 3) Legend is color dependent. Non-colour copies may alter interpretation.  
 4) Coordinate system: NAD 1983 CSRS UTM Zone 18N.  
 5) Source: Pinchin Ltd., Maxar, Microsoft.



PROJECT NAME  
**PHASE ONE ENVIRONMENTAL SITE ASSESSMENT**

CLIENT NAME  
**BROADSTREET PROPERTIES LTD.**

PROJECT LOCATION  
**425 CULDAFF ROAD, OTTAWA, ONTARIO**

FIGURE NAME  
**POTENTIALLY CONTAMINATING ACTIVITIES**

PROJECT NUMBER: <b>337542</b>	SCALE <b>AS SHOWN</b>
DRAWN BY <b>CF</b>	REVIEWED BY <b>SM</b>
DATE <b>FEBRUARY 2024</b>	FIGURE NUMBER <b>3</b>

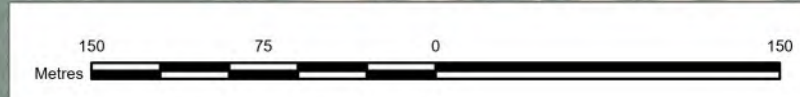

**APPENDIX B**  
**Photographs**



Photo 1 – View from the southwest portion of the Phase One Property, looking northeast.



Photo 2 – View from the northwest portion of the Phase One Property, looking southeast.



Photo 3 – View from the northeast portion of the Phase One Property, looking southwest.



Photo 4 – View from the southeast portion of the Phase One Property, looking northwest.





Photo 5 – Property located northwest of the Phase One Property.



Photo 6 – Properties located northeast of the Phase One Property.

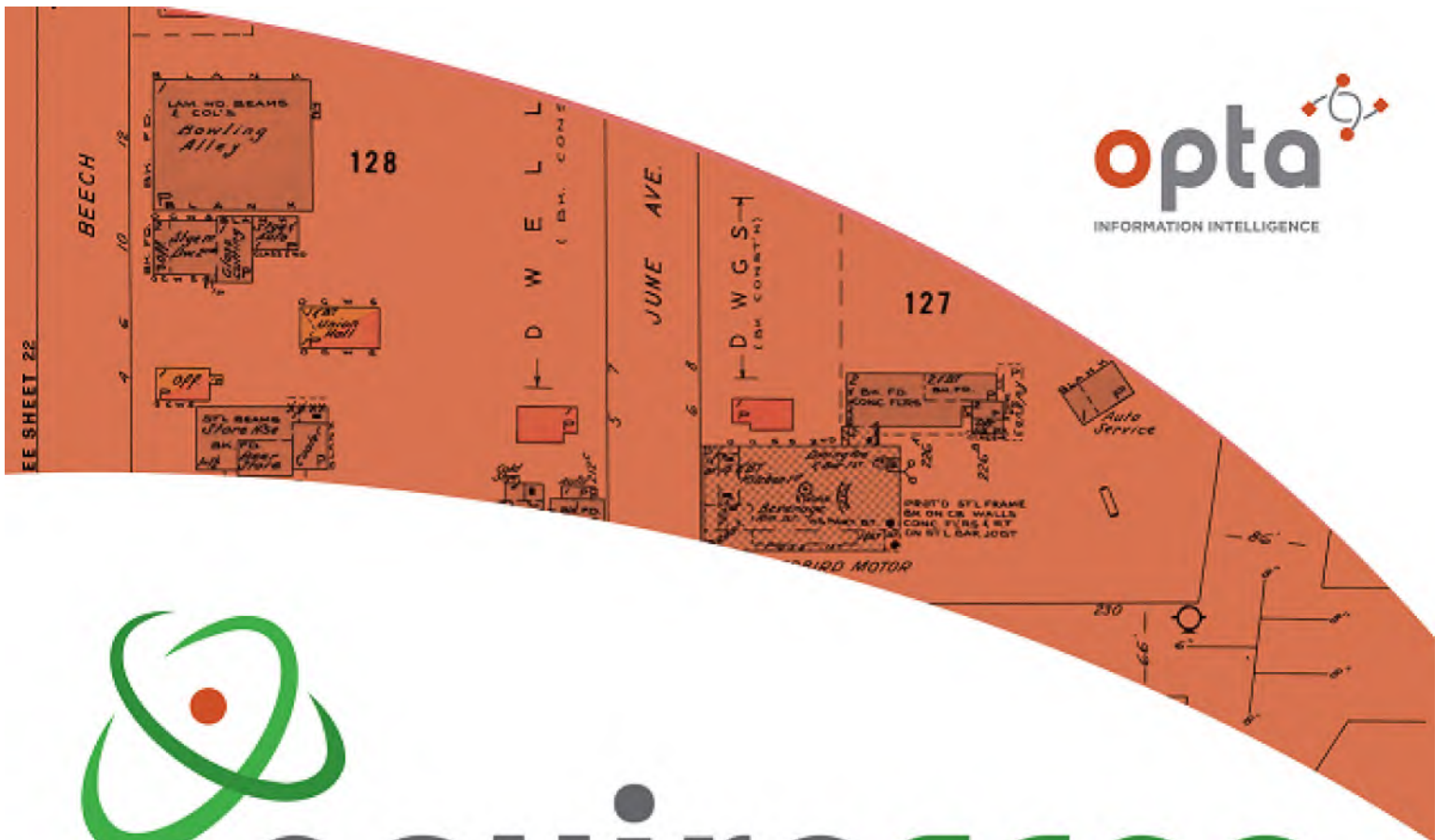

Photo 7 – Properties located southeast of the Phase One Property.



Photo 8 – Properties located southwest of the Phase One Property.

**APPENDIX C**  
**Opta Records**



# enviroscan



An SCM Company

175 Commerce Valley Drive W  
Markham, Ontario L3T 7Z3

T: 905-882-6300  
W: [www.optaintel.ca](http://www.optaintel.ca)

Report Completed By:

Midori

Site Address:

Derreen Avenue & Culdaff Road, Ottawa, ON

Project No:

23031500257

Opta Order ID:

125408

Requested by:

Eleanor Goolab  
ERIS

Date Completed:

3/21/2023 7:06:39 AM

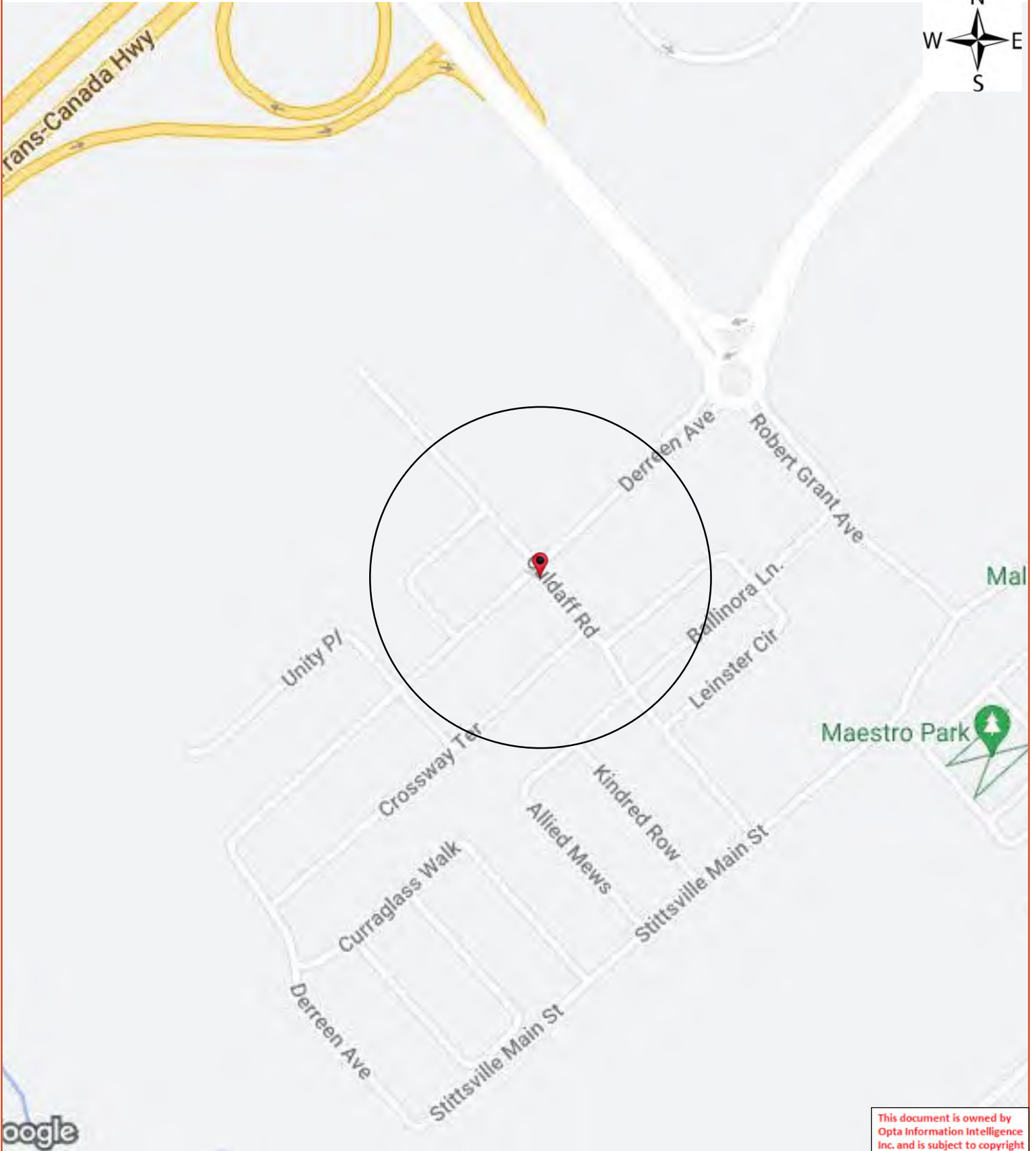

# Opta Historical Environmental Services Enviroscan<sup>TM</sup> Terms and Conditions

## Report

The documents (hereinafter referred to as the "Documents") to be released as part of the report (hereinafter referred to as the "Report") to be delivered to the purchaser as set out above are documents in Opta's records relating to the described property (hereinafter referred to as the "Property"). Opta makes no representations or warranties respecting the Documents whatsoever, including, without limitation, with respect to the completeness, accuracy or usefulness of the Documents, and does not represent or warrant that these are the only plans and reports prepared in association with the Property or in Opta's possession at the time of Report delivery to the purchaser. The Documents are current as of the date(s) indicated on them. Interpretation of the Documents, if any, is by inference based upon the information which is apparent and obvious on the face of the Documents only. Opta does not represent, warrant or guarantee that interpretations other than those referred to do not exist from other sources. The Report will be prepared for use by the purchaser of the services as shown above hereof only.

## Disclaimer

Opta disclaims responsibility for any losses or damages of any kind whatsoever, whether consequential or other, however caused, incurred or suffered, arising directly or indirectly as a result of the services (which services include, but are not limited to, the preparation of the Report provided hereunder), including but not limited to, any losses or damages arising directly or indirectly from any breach of contract, fundamental or otherwise, from reliance on Opta Reports or from any tortious acts or omissions of Opta's agents, employees or representatives.

## Entire Agreement

The parties hereto acknowledge and agree to be bound by the terms and conditions hereof. The request form constitutes the entire agreement between the parties pertaining to the subject matter hereof and supersedes all prior and contemporaneous agreements, negotiations and discussions, whether oral or written, and there are no representations or warranties, or other agreements between the parties in connection with the subject matter hereof except as specifically set forth herein. No supplement, modification, waiver, or termination of the request shall be binding, unless confirmed in writing by the parties hereto.

## Governing Document

In the event of any conflicts or inconsistencies between the provisions hereof and the Reports, the rights and obligations of the parties shall be deemed to be governed by the request form, which shall be the paramount document.

## Law

This agreement shall be governed by and construed in accordance with the laws of the Province of Ontario and the laws of Canada applicable therein.

No Records Found

Requested by:  
Eleanor Goolab

Date Completed: 03/21/2023 07:06:39



OPTA INFORMATION INTELLIGENCE

No Records Found



**APPENDIX D**  
**ERIS Report**





---

# DATABASE REPORT

**Project Property:** *425 Culdaff Road Ottawa Ontario  
425 Culdaff Rd  
Ottawa ON K2S 0V5*

**Project No:** *337542*

**Report Type:** *Quote - Custom-Build Your Own Report*

**Order No:** *24013100092*

**Requested by:** *Pinchin Ltd.*

**Date Completed:** *February 2, 2024*

# Table of Contents

Table of Contents.....	2
Executive Summary.....	3
Executive Summary: Report Summary.....	4
Executive Summary: Site Report Summary - Project Property.....	7
Executive Summary: Site Report Summary - Surrounding Properties.....	8
Executive Summary: Summary By Data Source.....	11
Map.....	16
Aerial.....	17
Topographic Map.....	18
Detail Report.....	19
Unplottable Summary.....	37
Unplottable Report.....	38
Appendix: Database Descriptions.....	44
Definitions.....	54

## **Notice: IMPORTANT LIMITATIONS and YOUR LIABILITY**

**Reliance on information in Report:** This report DOES NOT replace a full Phase I Environmental Site Assessment but is solely intended to be used as a database review of environmental records.

**License for use of information in Report:** No page of this report can be used without this cover page, this notice and the project property identifier. The information in Report(s) may not be modified or re-sold.

**Your Liability for misuse:** Using this Service and/or its reports in a manner contrary to this Notice or your agreement will be in breach of copyright and contract and ERIS may obtain damages for such mis-use, including damages caused to third parties, and gives ERIS the right to terminate your account, rescind your license to any previous reports and to bar you from future use of the Service.

**No warranty of Accuracy or Liability for ERIS:** The information contained in this report has been produced by ERIS Information Limited Partnership ("ERIS") using various sources of information, including information provided by Federal and Provincial government departments. The report applies only to the address and up to the date specified on the cover of this report, and any alterations or deviation from this description will require a new report. This report and the data contained herein does not purport to be and does not constitute a guarantee of the accuracy of the information contained herein and does not constitute a legal opinion nor medical advice. Although ERIS has endeavored to present you with information that is accurate, ERIS disclaims, any and all liability for any errors, omissions, or inaccuracies in such information and data, whether attributable to inadvertence, negligence or otherwise, and for any consequences arising therefrom. Liability on the part of ERIS is limited to the monetary value paid for this report.

**Trademark and Copyright:** You may not use the ERIS trademarks or attribute any work to ERIS other than as outlined above. This Service and Report (s) are protected by copyright owned by ERIS Information Limited Partnership. Copyright in data used in the Service or Report(s) (the "Data") is owned by ERIS or its licensors. The Service, Report(s) and Data may not be copied or reproduced in whole or in any substantial part without prior written consent of ERIS.

# Executive Summary

## **Property Information:**

**Project Property:** 425 Culdaff Road Ottawa Ontario  
425 Culdaff Rd Ottawa ON K2S 0V5

**Project No:** 337542

## **Order Information:**

**Order No:** 24013100092  
**Date Requested:** January 31, 2024  
**Requested by:** Pinchin Ltd.  
**Report Type:** Quote - Custom-Build Your Own Report

## **Historical/Products:**

**ERIS Xplorer** [ERIS Xplorer](#)  
**Topographic Map** ANSI Map & Ontario Base Map (OBM)

## Executive Summary: Report Summary

<i>Database</i>	<i>Name</i>	<i>Searched</i>	<i>Project Property</i>	<i>Boundary to 0.25km</i>	<i>Total</i>
AAGR	<i>Abandoned Aggregate Inventory</i>	Y	0	0	0
AGR	<i>Aggregate Inventory</i>	Y	0	0	0
AMIS	<i>Abandoned Mine Information System</i>	Y	0	0	0
ANDR	<i>Anderson's Waste Disposal Sites</i>	Y	0	0	0
AST	<i>Aboveground Storage Tanks</i>	Y	0	0	0
AUWR	<i>Automobile Wrecking &amp; Supplies</i>	Y	0	0	0
BORE	<i>Borehole</i>	Y	0	1	1
CA	<i>Certificates of Approval</i>	Y	0	4	4
CDRY	<i>Dry Cleaning Facilities</i>	Y	0	0	0
CFOT	<i>Commercial Fuel Oil Tanks</i>	Y	0	0	0
CHEM	<i>Chemical Manufacturers and Distributors</i>	Y	0	0	0
CHM	<i>Chemical Register</i>	Y	0	0	0
CNG	<i>Compressed Natural Gas Stations</i>	Y	0	0	0
COAL	<i>Inventory of Coal Gasification Plants and Coal Tar Sites</i>	Y	0	0	0
CONV	<i>Compliance and Convictions</i>	Y	0	0	0
CPU	<i>Certificates of Property Use</i>	Y	0	0	0
DRL	<i>Drill Hole Database</i>	Y	0	0	0
DTNK	<i>Delisted Fuel Tanks</i>	Y	0	0	0
EASR	<i>Environmental Activity and Sector Registry</i>	Y	0	0	0
EBR	<i>Environmental Registry</i>	Y	0	0	0
ECA	<i>Environmental Compliance Approval</i>	Y	0	13	13
EEM	<i>Environmental Effects Monitoring</i>	Y	0	0	0
EHS	<i>ERIS Historical Searches</i>	Y	0	12	12
EIIS	<i>Environmental Issues Inventory System</i>	Y	0	0	0
EMHE	<i>Emergency Management Historical Event</i>	Y	0	0	0
EPAR	<i>Environmental Penalty Annual Report</i>	Y	0	0	0
EXP	<i>List of Expired Fuels Safety Facilities</i>	Y	0	0	0
FCON	<i>Federal Convictions</i>	Y	0	0	0
FCS	<i>Contaminated Sites on Federal Land</i>	Y	0	0	0
FOFT	<i>Fisheries &amp; Oceans Fuel Tanks</i>	Y	0	0	0
FRST	<i>Federal Identification Registry for Storage Tank Systems (FIRSTS)</i>	Y	0	0	0
FST	<i>Fuel Storage Tank</i>	Y	0	0	0
FSTH	<i>Fuel Storage Tank - Historic</i>	Y	0	0	0
GEN	<i>Ontario Regulation 347 Waste Generators Summary</i>	Y	0	0	0
GHG	<i>Greenhouse Gas Emissions from Large Facilities</i>	Y	0	0	0
HINC	<i>TSSA Historic Incidents</i>	Y	0	2	2

<b>Database</b>	<b>Name</b>	<b>Searched</b>	<b>Project Property</b>	<b>Boundary to 0.25km</b>	<b>Total</b>
IAFT	<i>Indian &amp; Northern Affairs Fuel Tanks</i>	Y	0	0	0
INC	<i>Fuel Oil Spills and Leaks</i>	Y	0	0	0
LIMO	<i>Landfill Inventory Management Ontario</i>	Y	0	0	0
MINE	<i>Canadian Mine Locations</i>	Y	0	0	0
MNR	<i>Mineral Occurrences</i>	Y	0	0	0
NATE	<i>National Analysis of Trends in Emergencies System (NATES)</i>	Y	0	0	0
NCPL	<i>Non-Compliance Reports</i>	Y	0	0	0
NDFT	<i>National Defense &amp; Canadian Forces Fuel Tanks</i>	Y	0	0	0
NDSP	<i>National Defense &amp; Canadian Forces Spills</i>	Y	0	0	0
NDWD	<i>National Defence &amp; Canadian Forces Waste Disposal Sites</i>	Y	0	0	0
NEBI	<i>National Energy Board Pipeline Incidents</i>	Y	0	0	0
NEBP	<i>National Energy Board Wells</i>	Y	0	0	0
NEES	<i>National Environmental Emergencies System (NEES)</i>	Y	0	0	0
NPCB	<i>National PCB Inventory</i>	Y	0	0	0
NPR2	<i>National Pollutant Release Inventory 1993-2020</i>	Y	0	0	0
NPRI	<i>National Pollutant Release Inventory - Historic</i>	Y	0	0	0
OGWE	<i>Oil and Gas Wells</i>	Y	0	0	0
OOGW	<i>Ontario Oil and Gas Wells</i>	Y	0	0	0
OPCB	<i>Inventory of PCB Storage Sites</i>	Y	0	0	0
ORD	<i>Orders</i>	Y	0	0	0
PAP	<i>Canadian Pulp and Paper</i>	Y	0	0	0
PCFT	<i>Parks Canada Fuel Storage Tanks</i>	Y	0	0	0
PES	<i>Pesticide Register</i>	Y	0	0	0
PFCH	<i>NPRI Reporters - PFAS Substances</i>	Y	0	0	0
PFHA	<i>Potential PFAS Handlers from NPRI</i>	Y	0	0	0
PINC	<i>Pipeline Incidents</i>	Y	0	0	0
PRT	<i>Private and Retail Fuel Storage Tanks</i>	Y	0	0	0
PTTW	<i>Permit to Take Water</i>	Y	0	1	1
REC	<i>Ontario Regulation 347 Waste Receivers Summary</i>	Y	0	0	0
RSC	<i>Record of Site Condition</i>	Y	0	0	0
RST	<i>Retail Fuel Storage Tanks</i>	Y	0	0	0
SCT	<i>Scott's Manufacturing Directory</i>	Y	0	0	0
SPL	<i>Ontario Spills</i>	Y	0	1	1
SRDS	<i>Wastewater Discharger Registration Database</i>	Y	0	0	0
TANK	<i>Anderson's Storage Tanks</i>	Y	0	0	0
TCFT	<i>Transport Canada Fuel Storage Tanks</i>	Y	0	0	0
VAR	<i>Variances for Abandonment of Underground Storage Tanks</i>	Y	0	0	0
WDS	<i>Waste Disposal Sites - MOE CA Inventory</i>	Y	0	0	0
WDSH	<i>Waste Disposal Sites - MOE 1991 Historical Approval Inventory</i>	Y	0	0	0
WWIS	<i>Water Well Information System</i>	Y	0	2	2

<i>Database</i>	<i>Name</i>	<i>Searched</i>	<i>Project Property</i>	<i>Boundary to 0.25km</i>	<i>Total</i>
		<b>Total:</b>	0	36	36

## Executive Summary: Site Report Summary - Project Property

<i>Map Key</i>	<i>DB</i>	<i>Company/Site Name</i>	<i>Address</i>	<i>Dir/Dist (m)</i>	<i>Elev diff (m)</i>	<i>Page Number</i>
--------------------	-----------	--------------------------	----------------	---------------------	--------------------------	------------------------

No records found in the selected databases for the project property.

## Executive Summary: Site Report Summary - Surrounding Properties

<i>Map Key</i>	<i>DB</i>	<i>Company/Site Name</i>	<i>Address</i>	<i>Dir/Dist (m)</i>	<i>Elev Diff (m)</i>	<i>Page Number</i>
<a href="#">1</a>	EHS		Derreen Ave & Culdaff Rd Ottawa ON K2S	SSW/21.2	1.00	<a href="#">19</a>
<a href="#">1</a>	EHS		Derreen Ave & Culdaff Rd Ottawa ON K2S	SSW/21.2	1.00	<a href="#">19</a>
<a href="#">1</a>	EHS		Derreen Ave & Culdaff Rd Ottawa ON K2S	SSW/21.2	1.00	<a href="#">19</a>
<a href="#">1</a>	EHS		Derreen Ave & Culdaff Rd Ottawa ON K2S	SSW/21.2	1.00	<a href="#">19</a>
<a href="#">2</a>	BORE		ON	NNE/95.7	0.03	<a href="#">20</a>
<a href="#">3</a>	PTTW	2325483 Ontario Ltd.	195 Huntmar Drive Ottawa, ON K2S 1B9 Canada ON	ESE/148.9	1.00	<a href="#">20</a>
<a href="#">3</a>	ECA	2325483 Ontario Ltd.	195 Huntmar Dr 2499 Palladium Drive, Stittsville Ottawa ON K0A 1B0	ESE/148.9	1.00	<a href="#">21</a>
<a href="#">4</a>	ECA	Turpin Saturn SAAB Limited	Part of Front Half Lot 2, Concession 1, Huntley Township Ottawa ON K2A 1C5	NNW/150.9	-1.00	<a href="#">21</a>
<a href="#">4</a>	ECA	Vik One Holdings Ltd.	Part of Front Half Lot 2, Concession 1, Huntley Township Ottawa ON K2B 6R1	NNW/150.9	-1.00	<a href="#">21</a>
<a href="#">4</a>	ECA	Turpin Pontiac Buick Limited	Part of Front Half Lot 2, Concession 1, Huntley Township Ottawa ON K2A 1C5	NNW/150.9	-1.00	<a href="#">22</a>
<a href="#">4</a>	ECA	Capital Two Investments Limited	Part of Front Half Lot 2, Concession 1, Huntley Township Ottawa ON K2E 7V1	NNW/150.9	-1.00	<a href="#">22</a>



<b>Map Key</b>	<b>DB</b>	<b>Company/Site Name</b>	<b>Address</b>	<b>Dir/Dist (m)</b>	<b>Elev Diff (m)</b>	<b>Page Number</b>
<a href="#">5</a>	WWIS		lot 2 con 1 ON <b>Well ID:</b> 1519823	NNW/153.6	-1.00	<a href="#">22</a>
<a href="#">6</a>	WWIS		lot 2 con 1 ON <b>Well ID:</b> 1534471	NNW/156.5	-1.00	<a href="#">26</a>
<a href="#">7</a>	EHS		57404 Palladium Drive Ottawa Ontario Ottawa ON	WNW/189.0	-1.00	<a href="#">30</a>
<a href="#">7</a>	EHS		57404 Palladium Drive Ottawa Ontario Ottawa ON	WNW/189.0	-1.00	<a href="#">30</a>
<a href="#">7</a>	EHS		57404 Palladium Drive Ottawa Ontario Ottawa ON	WNW/189.0	-1.00	<a href="#">30</a>
<a href="#">7</a>	EHS		57404 Palladium Drive Ottawa Ontario Ottawa ON	WNW/189.0	-1.00	<a href="#">30</a>
<a href="#">8</a>	CA	Tony Graham Kanata Limited	600-2500 Palladium Dr Ottawa ON	NNE/239.7	-1.00	<a href="#">30</a>
<a href="#">8</a>	CA	Palladium Auto Park Ltd.	2500 Palladium Drive Ottawa ON	NNE/239.7	-1.00	<a href="#">31</a>
<a href="#">8</a>	CA	Kanata Motors Corporation	2500 Palladium Dr Kanata Ottawa ON	NNE/239.7	-1.00	<a href="#">31</a>
<a href="#">8</a>	CA	Palladium Auto Park Ltd.	2500 Palladium Drive Ottawa ON	NNE/239.7	-1.00	<a href="#">31</a>
<a href="#">8</a>	HINC		2500 PALLADIUM DRIVE KANATA ON	NNE/239.7	-1.00	<a href="#">32</a>
<a href="#">8</a>	HINC		2500 PALLADIUM DRIVE RICHMOND ON	NNE/239.7	-1.00	<a href="#">32</a>
<a href="#">8</a>	EHS		2500 Palladium Drive Unit 1200 Kanata ON	NNE/239.7	-1.00	<a href="#">32</a>

<b>Map Key</b>	<b>DB</b>	<b>Company/Site Name</b>	<b>Address</b>	<b>Dir/Dist (m)</b>	<b>Elev Diff (m)</b>	<b>Page Number</b>
<a href="#"><u>8</u></a>	SPL		#200 - 2500 Palladium Drive Ottawa ON	NNE/239.7	-1.00	<a href="#"><u>33</u></a>
<a href="#"><u>8</u></a>	ECA	Palladium Auto Park Ltd.	2500 Palladium Drive Ottawa ON K2A 1C5	NNE/239.7	-1.00	<a href="#"><u>33</u></a>
<a href="#"><u>8</u></a>	ECA	Zena Investment Corporation	2500 Palladium Dr Ottawa ON K2V 1E2	NNE/239.7	-1.00	<a href="#"><u>34</u></a>
<a href="#"><u>8</u></a>	ECA	Palladium Auto Park Ltd.	2500 Palladium Drive Ottawa ON K2A 1C5	NNE/239.7	-1.00	<a href="#"><u>34</u></a>
<a href="#"><u>8</u></a>	ECA	Palladium Auto Park Ltd.	2500 Palladium Drive Ottawa ON K2A 1C5	NNE/239.7	-1.00	<a href="#"><u>34</u></a>
<a href="#"><u>8</u></a>	ECA	Kanata Motors Corporation	2500 Palladium Dr Kanata Ottawa ON K2V 1E2	NNE/239.7	-1.00	<a href="#"><u>35</u></a>
<a href="#"><u>8</u></a>	ECA	Tony Graham Kanata Limited	600-2500 Palladium Dr Ottawa ON K2G 1E3	NNE/239.7	-1.00	<a href="#"><u>35</u></a>
<a href="#"><u>8</u></a>	ECA	Tony Graham Motors Limited	2500 Palladium Dr Ottawa ON K2G 1E3	NNE/239.7	-1.00	<a href="#"><u>35</u></a>
<a href="#"><u>8</u></a>	ECA	Zena Investment Corporation	2500 Palladium Dr Ottawa ON K2J 6H8	NNE/239.7	-1.00	<a href="#"><u>36</u></a>
<a href="#"><u>8</u></a>	EHS		2500 Palladium Drive Kanata ON K2V 1E2	NNE/239.7	-1.00	<a href="#"><u>36</u></a>
<a href="#"><u>8</u></a>	EHS		2500 Palladium Drive Kanata ON K2V 1E2	NNE/239.7	-1.00	<a href="#"><u>36</u></a>
<a href="#"><u>8</u></a>	EHS		2500 Palladium Drive Kanata ON K2V 1E2	NNE/239.7	-1.00	<a href="#"><u>36</u></a>

# Executive Summary: Summary By Data Source

## **BORE - Borehole**

A search of the BORE database, dated 1875-Jul 2018 has found that there are 1 BORE site(s) within approximately 0.25 kilometers of the project property.

<b><u>Site</u></b>	<b><u>Address</u></b>	<b><u>Distance (m)</u></b>	<b><u>Map Key</u></b>
	ON	95.7	<a href="#"><u>2</u></a>

## **CA - Certificates of Approval**

A search of the CA database, dated 1985-Oct 30, 2011\* has found that there are 4 CA site(s) within approximately 0.25 kilometers of the project property.

<b><u>Site</u></b>	<b><u>Address</u></b>	<b><u>Distance (m)</u></b>	<b><u>Map Key</u></b>
Kanata Motors Corporation	2500 Palladium Dr Kanata Ottawa ON	239.7	<a href="#"><u>8</u></a>
Palladium Auto Park Ltd.	2500 Palladium Drive Ottawa ON	239.7	<a href="#"><u>8</u></a>
Tony Graham Kanata Limited	600-2500 Palladium Dr Ottawa ON	239.7	<a href="#"><u>8</u></a>
Palladium Auto Park Ltd.	2500 Palladium Drive Ottawa ON	239.7	<a href="#"><u>8</u></a>

## **ECA - Environmental Compliance Approval**

A search of the ECA database, dated Oct 2011- Dec 31, 2023 has found that there are 13 ECA site(s) within approximately 0.25 kilometers of the project property.

<b><u>Site</u></b>	<b><u>Address</u></b>	<b><u>Distance (m)</u></b>	<b><u>Map Key</u></b>
2325483 Ontario Ltd.	195 Huntmar Dr 2499 Palladium Drive, Stittsville Ottawa ON K0A 1B0	148.9	<a href="#"><u>3</u></a>

<b><u>Site</u></b>	<b><u>Address</u></b>	<b><u>Distance (m)</u></b>	<b><u>Map Key</u></b>
Turpin Pontiac Buick Limited	Part of Front Half Lot 2, Concession 1, Huntley Township Ottawa ON K2A 1C5	150.9	<a href="#"><u>4</u></a>
Capital Two Investments Limited	Part of Front Half Lot 2, Concession 1, Huntley Township Ottawa ON K2E 7V1	150.9	<a href="#"><u>4</u></a>
Turpin Saturn SAAB Limited	Part of Front Half Lot 2, Concession 1, Huntley Township Ottawa ON K2A 1C5	150.9	<a href="#"><u>4</u></a>
Vik One Holdings Ltd.	Part of Front Half Lot 2, Concession 1, Huntley Township Ottawa ON K2B 6R1	150.9	<a href="#"><u>4</u></a>
Tony Graham Motors Limited	2500 Palladium Dr Ottawa ON K2G 1E3	239.7	<a href="#"><u>8</u></a>
Tony Graham Kanata Limited	600-2500 Palladium Dr Ottawa ON K2G 1E3	239.7	<a href="#"><u>8</u></a>
Zena Investment Corporation	2500 Palladium Dr Ottawa ON K2J 6H8	239.7	<a href="#"><u>8</u></a>
Kanata Motors Corporation	2500 Palladium Dr Kanata Ottawa ON K2V 1E2	239.7	<a href="#"><u>8</u></a>
Palladium Auto Park Ltd.	2500 Palladium Drive Ottawa ON K2A 1C5	239.7	<a href="#"><u>8</u></a>
Palladium Auto Park Ltd.	2500 Palladium Drive Ottawa ON K2A 1C5	239.7	<a href="#"><u>8</u></a>
Zena Investment Corporation	2500 Palladium Dr Ottawa ON K2V 1E2	239.7	<a href="#"><u>8</u></a>

<u>Site</u>	<u>Address</u>	<u>Distance (m)</u>	<u>Map Key</u>
Palladium Auto Park Ltd.	2500 Palladium Drive Ottawa ON K2A 1C5	239.7	<a href="#"><u>8</u></a>

### **EHS - ERIS Historical Searches**

A search of the EHS database, dated 1999-Dec 31, 2023 has found that there are 12 EHS site(s) within approximately 0.25 kilometers of the project property.

<u>Site</u>	<u>Address</u>	<u>Distance (m)</u>	<u>Map Key</u>
	Derreen Ave & Culdaff Rd Ottawa ON K2S	21.2	<a href="#"><u>1</u></a>
	Derreen Ave & Culdaff Rd Ottawa ON K2S	21.2	<a href="#"><u>1</u></a>
	Derreen Ave & Culdaff Rd Ottawa ON K2S	21.2	<a href="#"><u>1</u></a>
	Derreen Ave & Culdaff Rd Ottawa ON K2S	21.2	<a href="#"><u>1</u></a>
	57404 Palladium Drive Ottawa Ontario Ottawa ON	189.0	<a href="#"><u>7</u></a>
	57404 Palladium Drive Ottawa Ontario Ottawa ON	189.0	<a href="#"><u>7</u></a>
	57404 Palladium Drive Ottawa Ontario Ottawa ON	189.0	<a href="#"><u>7</u></a>
	57404 Palladium Drive Ottawa Ontario Ottawa ON	189.0	<a href="#"><u>7</u></a>
	2500 Palladium Drive Unit 1200 Kanata ON	239.7	<a href="#"><u>8</u></a>

<u>Site</u>	<u>Address</u>	<u>Distance (m)</u>	<u>Map Key</u>
	2500 Palladium Drive Kanata ON K2V 1E2	239.7	<a href="#">8</a>
	2500 Palladium Drive Kanata ON K2V 1E2	239.7	<a href="#">8</a>
	2500 Palladium Drive Kanata ON K2V 1E2	239.7	<a href="#">8</a>

### **HINC - TSSA Historic Incidents**

A search of the HINC database, dated 2006-June 2009\* has found that there are 2 HINC site(s) within approximately 0.25 kilometers of the project property.

<u>Site</u>	<u>Address</u>	<u>Distance (m)</u>	<u>Map Key</u>
	2500 PALLADIUM DRIVE KANATA ON	239.7	<a href="#">8</a>
	2500 PALLADIUM DRIVE RICHMOND ON	239.7	<a href="#">8</a>

### **PTTW - Permit to Take Water**

A search of the PTTW database, dated 1994 - Dec 31, 2023 has found that there are 1 PTTW site(s) within approximately 0.25 kilometers of the project property.

<u>Site</u>	<u>Address</u>	<u>Distance (m)</u>	<u>Map Key</u>
2325483 Ontario Ltd.	195 Huntmar Drive Ottawa, ON K2S 1B9 Canada ON	148.9	<a href="#">3</a>

### **SPL - Ontario Spills**

A search of the SPL database, dated 1988-Dec 2021; see description has found that there are 1 SPL site(s) within approximately 0.25 kilometers of the project property.

<u>Site</u>	<u>Address</u>	<u>Distance (m)</u>	<u>Map Key</u>
	#200 - 2500 Palladium Drive Ottawa ON	239.7	<a href="#"><u>8</u></a>

### **WWIS - Water Well Information System**

A search of the WWIS database, dated Mar 31 2023 has found that there are 2 WWIS site(s) within approximately 0.25 kilometers of the project property.

<u>Site</u>	<u>Address</u>	<u>Distance (m)</u>	<u>Map Key</u>
	lot 2 con 1 ON  <i>Well ID:</i> 1519823	153.6	<a href="#"><u>5</u></a>
	lot 2 con 1 ON  <i>Well ID:</i> 1534471	156.5	<a href="#"><u>6</u></a>

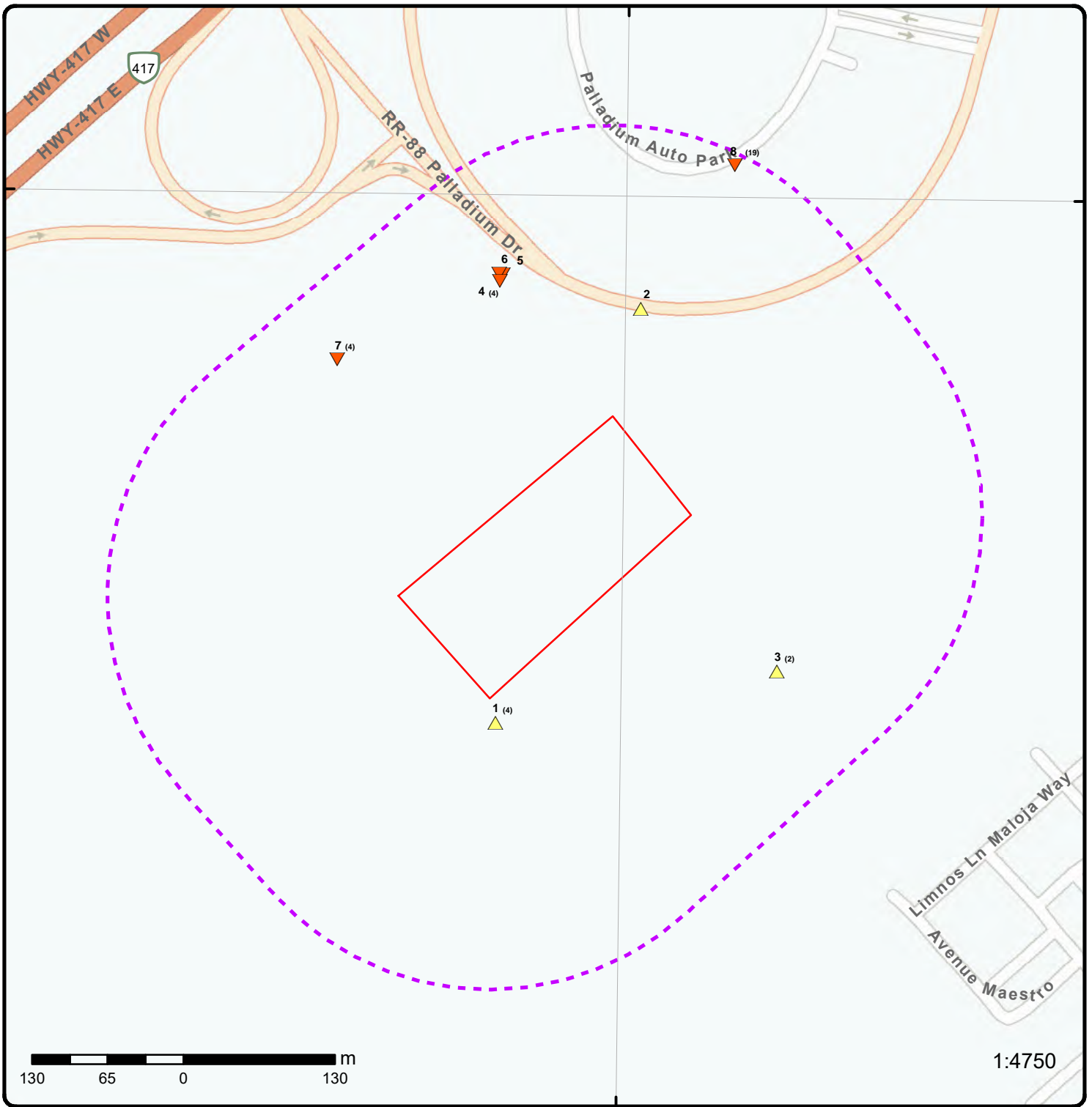

### Map: 0.25 Kilometer Radius

Order Number: 24013100092

Address: 425 Culdaff Rd, Ottawa, ON



Project Property	Freeways; Highways	Beach	Shopping & Sports Area
Buffer Outline	Traffic Circle; Ramp	Airport	University/College
Eris Sites with Higher Elevation	Major Arterial; Minor Arterial	Industrial Area	Cemetery; Golf Course
Eris Sites with Same Elevation	Local Road	Military Base	Parkt (National)
Eris Sites with Lower Elevation	Service Road; Traffic Circle; Ramp	Aircraft Roads	Park (City/County)
Eris Sites with Unknown Elevation	Rail	Native Reservation	Hospital





**Aerial** Year: 2023

Order Number: 24013100092

**Address: 425 Culdaff Rd, Ottawa, ON**



Source: ESRI World Imagery

© ERIS Information Limited Partnership

75°57'W

75°55'30"W

45°18'N

45°18'N

45°16'30"N

45°16'30"N

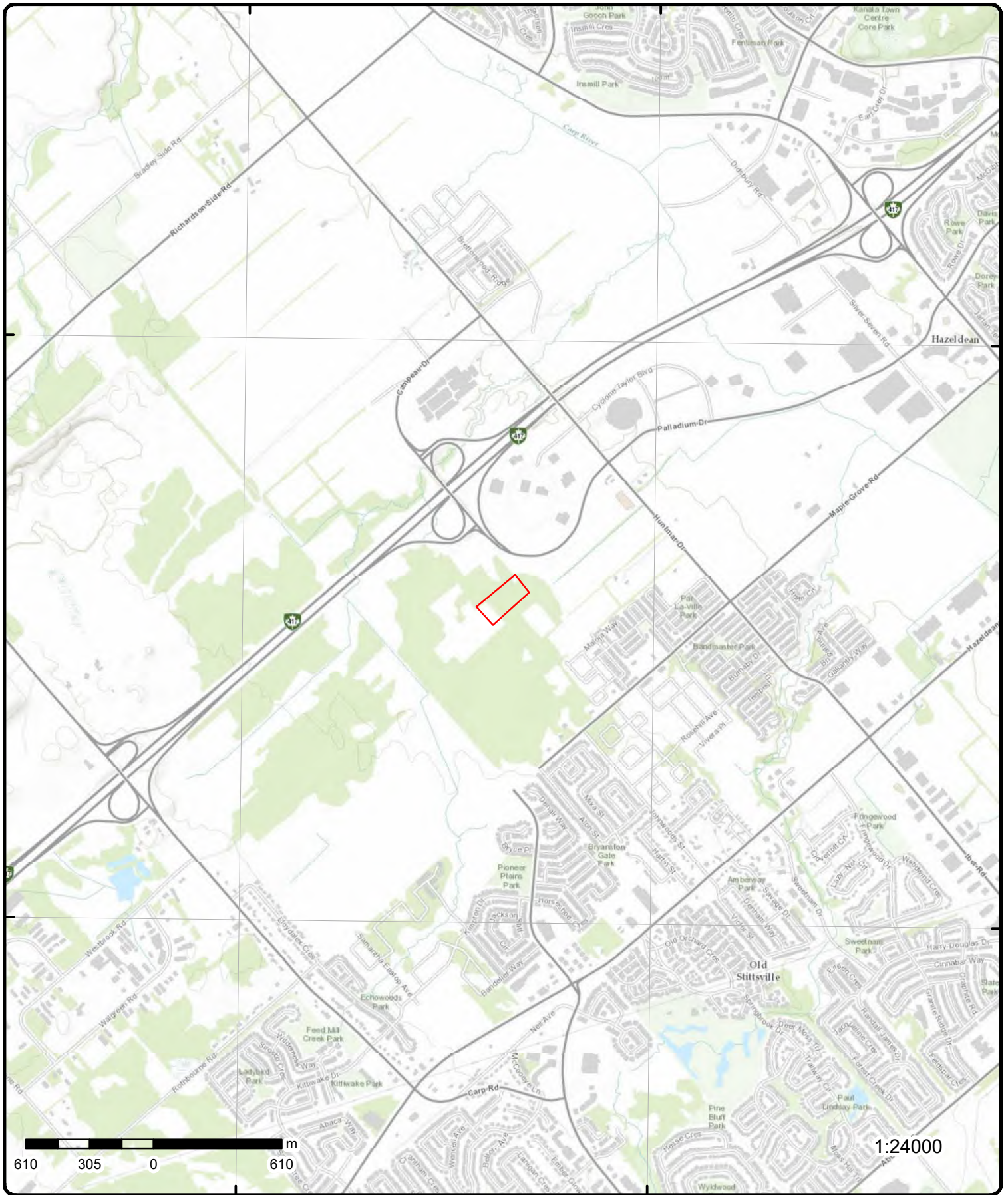

# Topographic Map

Address: 425 Culdaff Rd, ON

Source: ESRI World Topographic Map

Order Number: 2401310092



© ERIS Information Limited Partnership

# Detail Report

Map Key	Number of Records	Direction/ Distance (m)	Elev/Diff (m)	Site	DB
<u>1</u>	1 of 4	SSW/21.2	104.9 / 1.00	Derreen Ave & Culdaff Rd Ottawa ON K2S	EHS
<b>Order No:</b> 23031500257 <b>Status:</b> C <b>Report Type:</b> Standard Report <b>Report Date:</b> 20-MAR-23 <b>Date Received:</b> 15-MAR-23 <b>Previous Site Name:</b> <b>Lot/Building Size:</b> <b>Additional Info Ordered:</b> Fire Insur. Maps and/or Site Plans; City Directory		<b>Nearest Intersection:</b> <b>Municipality:</b> <b>Client Prov/State:</b> ON <b>Search Radius (km):</b> .25 <b>X:</b> -75.9346985 <b>Y:</b> 45.2875914			
<u>1</u>	2 of 4	SSW/21.2	104.9 / 1.00	Derreen Ave & Culdaff Rd Ottawa ON K2S	EHS
<b>Order No:</b> 23031500257 <b>Status:</b> C <b>Report Type:</b> Standard Report <b>Report Date:</b> 20-MAR-23 <b>Date Received:</b> 15-MAR-23 <b>Previous Site Name:</b> <b>Lot/Building Size:</b> <b>Additional Info Ordered:</b> Fire Insur. Maps and/or Site Plans; City Directory		<b>Nearest Intersection:</b> <b>Municipality:</b> <b>Client Prov/State:</b> ON <b>Search Radius (km):</b> .25 <b>X:</b> -75.9346985 <b>Y:</b> 45.2875914			
<u>1</u>	3 of 4	SSW/21.2	104.9 / 1.00	Derreen Ave & Culdaff Rd Ottawa ON K2S	EHS
<b>Order No:</b> 23031500257 <b>Status:</b> C <b>Report Type:</b> Standard Report <b>Report Date:</b> 20-MAR-23 <b>Date Received:</b> 15-MAR-23 <b>Previous Site Name:</b> <b>Lot/Building Size:</b> <b>Additional Info Ordered:</b> Fire Insur. Maps and/or Site Plans; City Directory		<b>Nearest Intersection:</b> <b>Municipality:</b> <b>Client Prov/State:</b> ON <b>Search Radius (km):</b> .25 <b>X:</b> -75.9346985 <b>Y:</b> 45.2875914			
<u>1</u>	4 of 4	SSW/21.2	104.9 / 1.00	Derreen Ave & Culdaff Rd Ottawa ON K2S	EHS
<b>Order No:</b> 23031500257 <b>Status:</b> C <b>Report Type:</b> Standard Report <b>Report Date:</b> 20-MAR-23 <b>Date Received:</b> 15-MAR-23 <b>Previous Site Name:</b> <b>Lot/Building Size:</b> <b>Additional Info Ordered:</b> Fire Insur. Maps and/or Site Plans; City Directory		<b>Nearest Intersection:</b> <b>Municipality:</b> <b>Client Prov/State:</b> ON <b>Search Radius (km):</b> .25 <b>X:</b> -75.9346985 <b>Y:</b> 45.2875914			

Map Key	Number of Records	Direction/ Distance (m)	Elev/Diff (m)	Site	DB
<u>2</u>	1 of 1	NNE/95.7	103.9 / 0.03	ON	BORE
<b>Borehole ID:</b>	848689			<b>Inclin FLG:</b>	No
<b>OGF ID:</b>	215590309			<b>SP Status:</b>	Initial Entry
<b>Status:</b>	Decommissioned			<b>Surv Elev:</b>	No
<b>Type:</b>	Borehole			<b>Piezometer:</b>	No
<b>Use:</b>	Geotechnical/Geological Investigation			<b>Primary Name:</b>	
<b>Completion Date:</b>	06-MAY-1992			<b>Municipality:</b>	
<b>Static Water Level:</b>				<b>Lot:</b>	LOT 2
<b>Primary Water Use:</b>				<b>Township:</b>	HUNTLEY
<b>Sec. Water Use:</b>				<b>Latitude DD:</b>	45.290801
<b>Total Depth m:</b>	1.5			<b>Longitude DD:</b>	-75.933157
<b>Depth Ref:</b>	Ground Surface			<b>UTM Zone:</b>	18
<b>Depth Elev:</b>				<b>Easting:</b>	426826
<b>Drill Method:</b>	Power auger			<b>Northing:</b>	5015679
<b>Orig Ground Elev m:</b>	103			<b>Location Accuracy:</b>	
<b>Elev Reliabil Note:</b>				<b>Accuracy:</b>	Within 10 metres
<b>DEM Ground Elev m:</b>	103				
<b>Concession:</b>					
<b>Location D:</b>					
<b>Survey D:</b>					
<b>Comments:</b>					
<b><u>Borehole Geology Stratum</u></b>					
<b>Geology Stratum ID:</b>	6561880			<b>Mat Consistency:</b>	Firm
<b>Top Depth:</b>	.3			<b>Material Moisture:</b>	
<b>Bottom Depth:</b>	1.5			<b>Material Texture:</b>	
<b>Material Color:</b>	Brown-Grey			<b>Non Geo Mat Type:</b>	
<b>Material 1:</b>	Clay			<b>Geologic Formation:</b>	
<b>Material 2:</b>	Silt			<b>Geologic Group:</b>	
<b>Material 3:</b>	Sand			<b>Geologic Period:</b>	
<b>Material 4:</b>	Organic			<b>Depositional Gen:</b>	
<b>Gsc Material Description:</b>					
<b>Stratum Description:</b>	FIRM BROWNISH GREY SILTY CLAY TRACE SAND TRACE ORGANICS **Note: Many records provided by the department have a truncated [Stratum Description] field.				
<b>Geology Stratum ID:</b>	6561879			<b>Mat Consistency:</b>	
<b>Top Depth:</b>	0			<b>Material Moisture:</b>	
<b>Bottom Depth:</b>	.3			<b>Material Texture:</b>	
<b>Material Color:</b>	Brown			<b>Non Geo Mat Type:</b>	
<b>Material 1:</b>	Clay			<b>Geologic Formation:</b>	
<b>Material 2:</b>	Silt			<b>Geologic Group:</b>	
<b>Material 3:</b>	Sand			<b>Geologic Period:</b>	
<b>Material 4:</b>	Organic			<b>Depositional Gen:</b>	
<b>Gsc Material Description:</b>					
<b>Stratum Description:</b>	300mm DARK BROWN ORGANIC SANDY SILTY CLAY ROOTMAT **Note: Many records provided by the department have a truncated [Stratum Description] field.				
<u>3</u>	1 of 2	ESE/148.9	104.9 / 1.00	2325483 Ontario Ltd. 195 Huntmar Drive Ottawa, ON K2S 1B9 Canada ON	PTTW
<b>EBR Registry No:</b>	019-0577			<b>Decision Posted:</b>	March 27, 2020
<b>Ministry Ref No:</b>	6662-BFYSKQ			<b>Exception Posted:</b>	
<b>Notice Type:</b>	Instrument			<b>Section:</b>	Section 34
<b>Notice Stage:</b>	Decision			<b>Act 1:</b>	Ontario Water Resources Act, R.S.O. 1990
<b>Notice Date:</b>				<b>Act 2:</b>	Ontario Water Resources Act
<b>Proposal Date:</b>	September 18, 2019			<b>Site Location Map:</b>	45.294619,-75.927687
<b>Year:</b>	2019				
<b>Instrument Type:</b>	Permit to take water				
<b>Off Instrument Name:</b>	Permit to Take Water (OWRA s. 34)				
<b>Posted By:</b>	Ministry of the Environment, Conservation and Parks				

Map Key	Number of Records	Direction/ Distance (m)	Elev/Diff (m)	Site	DB
---------	-------------------	----------------------------	------------------	------	----

**Company Name:**  
**Site Address:** 195 Huntmar Drive Ottawa, ON K2S 1B9 Canada  
**Location Other:**  
**Proponent Name:** 2325483 Ontario Ltd.  
**Proponent Address:** 9094 Cavanagh Road Ashton, ON K0A 1B0 Canada  
**Comment Period:** September 18, 2019 - November 2, 2019 (45 days) Closed  
**URL:** <https://ero.ontario.ca/notice/019-0577>

**Site Location Details:**

Lot 3, Concession 1  
Township of Huntley

<a href="#">3</a>	2 of 2	ESE/148.9	104.9 / 1.00	2325483 Ontario Ltd. 195 Huntmar Dr 2499 Palladium Drive, Stittsville Ottawa ON K0A 1B0	ECA
-------------------	--------	-----------	--------------	---	-----

<b>Approval No:</b>	6945-BSTQC8	<b>MOE District:</b>	
<b>Approval Date:</b>	2020-09-21	<b>City:</b>	
<b>Status:</b>	Approved	<b>Longitude:</b>	
<b>Record Type:</b>	ECA	<b>Latitude:</b>	
<b>Link Source:</b>	IDS	<b>Geometry X:</b>	
<b>SWP Area Name:</b>		<b>Geometry Y:</b>	
<b>Approval Type:</b>	ECA-MUNICIPAL AND PRIVATE SEWAGE WORKS		
<b>Project Type:</b>	MUNICIPAL AND PRIVATE SEWAGE WORKS		
<b>Business Name:</b>	2325483 Ontario Ltd.		
<b>Address:</b>	195 Huntmar Dr 2499 Palladium Drive, Stittsville		
<b>Full Address:</b>			
<b>Full PDF Link:</b>	<a href="https://www.accessenvironment.ene.gov.on.ca/instruments/0119-BS9RAR-14.pdf">https://www.accessenvironment.ene.gov.on.ca/instruments/0119-BS9RAR-14.pdf</a>		
<b>PDF Site Location:</b>			

<a href="#">4</a>	1 of 4	NNW/150.9	102.9 / -1.00	Turpin Saturn SAAB Limited Part of Front Half Lot 2, Concession 1, Huntley Township Ottawa ON K2A 1C5	ECA
-------------------	--------	-----------	---------------	--	-----

<b>Approval No:</b>	4053-6PEQTF	<b>MOE District:</b>	Ottawa
<b>Approval Date:</b>	2006-05-25	<b>City:</b>	
<b>Status:</b>	Approved	<b>Longitude:</b>	-75.9347
<b>Record Type:</b>	ECA	<b>Latitude:</b>	45.291
<b>Link Source:</b>	IDS	<b>Geometry X:</b>	
<b>SWP Area Name:</b>	Mississippi Valley	<b>Geometry Y:</b>	
<b>Approval Type:</b>	ECA-INDUSTRIAL SEWAGE WORKS		
<b>Project Type:</b>	INDUSTRIAL SEWAGE WORKS		
<b>Business Name:</b>	Turpin Saturn SAAB Limited		
<b>Address:</b>	Part of Front Half Lot 2, Concession 1, Huntley Township		
<b>Full Address:</b>			
<b>Full PDF Link:</b>	<a href="https://www.accessenvironment.ene.gov.on.ca/instruments/2194-6NAQ85-14.pdf">https://www.accessenvironment.ene.gov.on.ca/instruments/2194-6NAQ85-14.pdf</a>		
<b>PDF Site Location:</b>			

<a href="#">4</a>	2 of 4	NNW/150.9	102.9 / -1.00	Vik One Holdings Ltd. Part of Front Half Lot 2, Concession 1, Huntley Township Ottawa ON K2B 6R1	ECA
-------------------	--------	-----------	---------------	---	-----

<b>Approval No:</b>	0160-6PGP6M	<b>MOE District:</b>	Ottawa
<b>Approval Date:</b>	2006-05-25	<b>City:</b>	
<b>Status:</b>	Approved	<b>Longitude:</b>	-75.9347
<b>Record Type:</b>	ECA	<b>Latitude:</b>	45.291
<b>Link Source:</b>	IDS	<b>Geometry X:</b>	

Map Key	Number of Records	Direction/ Distance (m)	Elev/Diff (m)	Site	DB
<b>SWP Area Name:</b> Mississippi Valley <b>Geometry Y:</b> <b>Approval Type:</b> ECA-INDUSTRIAL SEWAGE WORKS <b>Project Type:</b> INDUSTRIAL SEWAGE WORKS <b>Business Name:</b> Vik One Holdings Ltd. <b>Address:</b> Part of Front Half Lot 2, Concession 1, Huntley Township <b>Full Address:</b> <b>Full PDF Link:</b> <a href="https://www.accessenvironment.ene.gov.on.ca/instruments/2090-6PAQ4N-14.pdf">https://www.accessenvironment.ene.gov.on.ca/instruments/2090-6PAQ4N-14.pdf</a> <b>PDF Site Location:</b>					
<a href="#">4</a>	3 of 4	NNW/150.9	102.9 / -1.00	<b>Turpin Pontiac Buick Limited</b> Part of Front Half Lot 2, Concession 1, Huntley Township Ottawa ON K2A 1C5	ECA
<b>Approval No:</b> 9453-6PWQHH <b>MOE District:</b> Ottawa <b>Approval Date:</b> 2006-06-23 <b>City:</b> <b>Status:</b> Approved <b>Longitude:</b> -75.9347 <b>Record Type:</b> ECA <b>Latitude:</b> 45.291 <b>Link Source:</b> IDS <b>Geometry X:</b> <b>SWP Area Name:</b> Mississippi Valley <b>Geometry Y:</b> <b>Approval Type:</b> ECA-INDUSTRIAL SEWAGE WORKS <b>Project Type:</b> INDUSTRIAL SEWAGE WORKS <b>Business Name:</b> Turpin Pontiac Buick Limited <b>Address:</b> Part of Front Half Lot 2, Concession 1, Huntley Township <b>Full Address:</b> <b>Full PDF Link:</b> <a href="https://www.accessenvironment.ene.gov.on.ca/instruments/7813-6MURFA-14.pdf">https://www.accessenvironment.ene.gov.on.ca/instruments/7813-6MURFA-14.pdf</a> <b>PDF Site Location:</b>					
<a href="#">4</a>	4 of 4	NNW/150.9	102.9 / -1.00	<b>Capital Two Investments Limited</b> Part of Front Half Lot 2, Concession 1, Huntley Township Ottawa ON K2E 7V1	ECA
<b>Approval No:</b> 3546-6VJSN7 <b>MOE District:</b> Ottawa <b>Approval Date:</b> 2006-11-21 <b>City:</b> <b>Status:</b> Approved <b>Longitude:</b> -75.9347 <b>Record Type:</b> ECA <b>Latitude:</b> 45.291 <b>Link Source:</b> IDS <b>Geometry X:</b> <b>SWP Area Name:</b> Mississippi Valley <b>Geometry Y:</b> <b>Approval Type:</b> ECA-INDUSTRIAL SEWAGE WORKS <b>Project Type:</b> INDUSTRIAL SEWAGE WORKS <b>Business Name:</b> Capital Two Investments Limited <b>Address:</b> Part of Front Half Lot 2, Concession 1, Huntley Township <b>Full Address:</b> <b>Full PDF Link:</b> <a href="https://www.accessenvironment.ene.gov.on.ca/instruments/9326-6SKP7W-14.pdf">https://www.accessenvironment.ene.gov.on.ca/instruments/9326-6SKP7W-14.pdf</a> <b>PDF Site Location:</b>					
<a href="#">5</a>	1 of 1	NNW/153.6	102.9 / -1.00	lot 2 con 1 ON	WWIS
<b>Well ID:</b> 1519823 <b>Flowing (Y/N):</b> <b>Construction Date:</b> <b>Flow Rate:</b> <b>Use 1st:</b> Domestic <b>Data Entry Status:</b> <b>Use 2nd:</b> Livestock <b>Data Src:</b> 1 <b>Final Well Status:</b> Water Supply <b>Date Received:</b> 07/25/1985 <b>Water Type:</b> <b>Selected Flag:</b> TRUE <b>Casing Material:</b> <b>Abandonment Rec:</b> <b>Audit No:</b> <b>Contractor:</b> 2307 <b>Tag:</b> <b>Form Version:</b> 1 <b>Constructn Method:</b> <b>Owner:</b>					

<b>Map Key</b>	<b>Number of Records</b>	<b>Direction/ Distance (m)</b>	<b>Elev/Diff (m)</b>	<b>Site</b>	<b>DB</b>
<b>Elevation (m):</b> <b>Elevatn Reliability:</b> <b>Depth to Bedrock:</b> <b>Well Depth:</b> <b>Overburden/Bedrock:</b> <b>Pump Rate:</b> <b>Static Water Level:</b> <b>Clear/Cloudy:</b> <b>Municipality:</b> <b>Site Info:</b>		<b>County:</b> OTTAWA-CARLETON <b>Lot:</b> 002 <b>Concession:</b> 01 <b>Concession Name:</b> CON <b>Easting NAD83:</b> <b>Northing NAD83:</b> <b>Zone:</b> <b>UTM Reliability:</b>		HUNTLEY TOWNSHIP	
<b>PDF URL (Map):</b>		https://d2khazk8e83rdv.cloudfront.net/moe_mapping/downloads/2Water/Wells_pdfs/151\1519823.pdf			
<b><u>Additional Detail(s) (Map)</u></b>					
<b>Well Completed Date:</b>		03/28/1985			
<b>Year Completed:</b>		1985			
<b>Depth (m):</b>		32.004			
<b>Latitude:</b>		45.2910493580821			
<b>Longitude:</b>		-75.9346705229664			
<b>Path:</b>		151\1519823.pdf			
<b><u>Bore Hole Information</u></b>					
<b>Bore Hole ID:</b>		10041676		<b>Elevation:</b>	
<b>DP2BR:</b>				<b>Elevrc:</b>	
<b>Spatial Status:</b>				<b>Zone:</b> 18	
<b>Code OB:</b>				<b>East83:</b> 426707.60	
<b>Code OB Desc:</b>				<b>North83:</b> 5015708.00	
<b>Open Hole:</b>				<b>Org CS:</b>	
<b>Cluster Kind:</b>				<b>UTMRC:</b> 9	
<b>Date Completed:</b>		03/28/1985		<b>UTMRC Desc:</b> unknown UTM	
<b>Remarks:</b>				<b>Location Method:</b> lot	
<b>Loc Method Desc:</b>		Lot centroid			
<b>Elevrc Desc:</b>					
<b>Location Source Date:</b>					
<b>Improvement Location Source:</b>					
<b>Improvement Location Method:</b>					
<b>Source Revision Comment:</b>					
<b>Supplier Comment:</b>					
<b><u>Overburden and Bedrock</u></b>					
<b><u>Materials Interval</u></b>					
<b>Formation ID:</b>		931042857			
<b>Layer:</b>		1			
<b>Color:</b>		6			
<b>General Color:</b>		BROWN			
<b>Mat1:</b>		01			
<b>Most Common Material:</b>		FILL			
<b>Mat2:</b>		13			
<b>Mat2 Desc:</b>		BOULDERS			
<b>Mat3:</b>		77			
<b>Mat3 Desc:</b>		LOOSE			
<b>Formation Top Depth:</b>		0.0			
<b>Formation End Depth:</b>		14.0			
<b>Formation End Depth UOM:</b>		ft			
<b><u>Overburden and Bedrock</u></b>					
<b><u>Materials Interval</u></b>					
<b>Formation ID:</b>		931042858			

<b>Map Key</b>	<b>Number of Records</b>	<b>Direction/ Distance (m)</b>	<b>Elev/Diff (m)</b>	<b>Site</b>	<b>DB</b>
<b>Layer:</b>		2			
<b>Color:</b>		2			
<b>General Color:</b>		GREY			
<b>Mat1:</b>		15			
<b>Most Common Material:</b>		LIMESTONE			
<b>Mat2:</b>		78			
<b>Mat2 Desc:</b>		MEDIUM-GRAINED			
<b>Mat3:</b>		73			
<b>Mat3 Desc:</b>		HARD			
<b>Formation Top Depth:</b>		14.0			
<b>Formation End Depth:</b>		105.0			
<b>Formation End Depth UOM:</b>		ft			
<b><u>Method of Construction &amp; Well Use</u></b>					
<b>Method Construction ID:</b>		961519823			
<b>Method Construction Code:</b>		5			
<b>Method Construction:</b>		Air Percussion			
<b>Other Method Construction:</b>					
<b><u>Pipe Information</u></b>					
<b>Pipe ID:</b>		10590246			
<b>Casing No:</b>		1			
<b>Comment:</b>					
<b>Alt Name:</b>					
<b><u>Construction Record - Casing</u></b>					
<b>Casing ID:</b>		930072768			
<b>Layer:</b>		2			
<b>Material:</b>		4			
<b>Open Hole or Material:</b>		OPEN HOLE			
<b>Depth From:</b>					
<b>Depth To:</b>		105.0			
<b>Casing Diameter:</b>		6.0			
<b>Casing Diameter UOM:</b>		inch			
<b>Casing Depth UOM:</b>		ft			
<b><u>Construction Record - Casing</u></b>					
<b>Casing ID:</b>		930072767			
<b>Layer:</b>		1			
<b>Material:</b>		1			
<b>Open Hole or Material:</b>		STEEL			
<b>Depth From:</b>					
<b>Depth To:</b>		22.0			
<b>Casing Diameter:</b>		6.0			
<b>Casing Diameter UOM:</b>		inch			
<b>Casing Depth UOM:</b>		ft			
<b><u>Results of Well Yield Testing</u></b>					
<b>Pumping Test Method Desc:</b>		PUMP			
<b>Pump Test ID:</b>		991519823			
<b>Pump Set At:</b>					
<b>Static Level:</b>		8.0			
<b>Final Level After Pumping:</b>		50.0			
<b>Recommended Pump Depth:</b>		60.0			
<b>Pumping Rate:</b>		50.0			
<b>Flowing Rate:</b>					



<b>Map Key</b>	<b>Number of Records</b>	<b>Direction/ Distance (m)</b>	<b>Elev/Diff (m)</b>	<b>Site</b>	<b>DB</b>
<b>Recommended Pump Rate:</b>		50.0			
<b>Levels UOM:</b>		ft			
<b>Rate UOM:</b>		GPM			
<b>Water State After Test Code:</b>		1			
<b>Water State After Test:</b>		CLEAR			
<b>Pumping Test Method:</b>		1			
<b>Pumping Duration HR:</b>		1			
<b>Pumping Duration MIN:</b>		0			
<b>Flowing:</b>		No			
 <b><u>Draw Down &amp; Recovery</u></b>					
<b>Pump Test Detail ID:</b>		934895180			
<b>Test Type:</b>		Draw Down			
<b>Test Duration:</b>		60			
<b>Test Level:</b>		50.0			
<b>Test Level UOM:</b>		ft			
 <b><u>Draw Down &amp; Recovery</u></b>					
<b>Pump Test Detail ID:</b>		934109708			
<b>Test Type:</b>		Draw Down			
<b>Test Duration:</b>		15			
<b>Test Level:</b>		13.0			
<b>Test Level UOM:</b>		ft			
 <b><u>Draw Down &amp; Recovery</u></b>					
<b>Pump Test Detail ID:</b>		934654979			
<b>Test Type:</b>		Draw Down			
<b>Test Duration:</b>		45			
<b>Test Level:</b>		39.0			
<b>Test Level UOM:</b>		ft			
 <b><u>Draw Down &amp; Recovery</u></b>					
<b>Pump Test Detail ID:</b>		934384438			
<b>Test Type:</b>		Draw Down			
<b>Test Duration:</b>		30			
<b>Test Level:</b>		27.0			
<b>Test Level UOM:</b>		ft			
 <b><u>Water Details</u></b>					
<b>Water ID:</b>		933476906			
<b>Layer:</b>		2			
<b>Kind Code:</b>		1			
<b>Kind:</b>		FRESH			
<b>Water Found Depth:</b>		102.0			
<b>Water Found Depth UOM:</b>		ft			
 <b><u>Water Details</u></b>					
<b>Water ID:</b>		933476905			
<b>Layer:</b>		1			
<b>Kind Code:</b>		1			
<b>Kind:</b>		FRESH			
<b>Water Found Depth:</b>		63.0			
<b>Water Found Depth UOM:</b>		ft			

Map Key	Number of Records	Direction/ Distance (m)	Elev/Diff (m)	Site	DB
<u>Links</u>					
<b>Bore Hole ID:</b>	10041676			<b>Tag No:</b>	
<b>Depth M:</b>	32.004			<b>Contractor:</b>	2307
<b>Year Completed:</b>	1985			<b>Latitude:</b>	45.2910493580821
<b>Well Completed Dt:</b>	03/28/1985			<b>Longitude:</b>	-75.9346705229664
<b>Audit No:</b>				<b>Y:</b>	45.291049351451484
<b>Path:</b>	151\1519823.pdf			<b>X:</b>	-75.93467036155681

<u>6</u>	1 of 1	NNW/156.5	102.9 / -1.00	lot 2 con 1 ON	WWIS
<b>Well ID:</b>	1534471			<b>Flowing (Y/N):</b>	
<b>Construction Date:</b>				<b>Flow Rate:</b>	
<b>Use 1st:</b>	Domestic			<b>Data Entry Status:</b>	
<b>Use 2nd:</b>				<b>Data Src:</b>	1
<b>Final Well Status:</b>	Water Supply			<b>Date Received:</b>	02/06/2004
<b>Water Type:</b>				<b>Selected Flag:</b>	TRUE
<b>Casing Material:</b>				<b>Abandonment Rec:</b>	
<b>Audit No:</b>	261147			<b>Contractor:</b>	6574
<b>Tag:</b>				<b>Form Version:</b>	2
<b>Constructn Method:</b>				<b>Owner:</b>	
<b>Elevation (m):</b>				<b>County:</b>	OTTAWA-CARLETON
<b>Elevatn Reliabilty:</b>				<b>Lot:</b>	002
<b>Depth to Bedrock:</b>				<b>Concession:</b>	01
<b>Well Depth:</b>				<b>Concession Name:</b>	CON
<b>Overburden/Bedrock:</b>				<b>Easting NAD83:</b>	
<b>Pump Rate:</b>				<b>Northing NAD83:</b>	
<b>Static Water Level:</b>				<b>Zone:</b>	
<b>Clear/Cloudy:</b>				<b>UTM Reliability:</b>	
<b>Municipality:</b>	HUNTLEY TOWNSHIP				
<b>Site Info:</b>					

**PDF URL (Map):** [https://d2khazk8e83rdv.cloudfront.net/moe\\_mapping/downloads/2Water/Wells\\_pdfs/153\1534471.pdf](https://d2khazk8e83rdv.cloudfront.net/moe_mapping/downloads/2Water/Wells_pdfs/153\1534471.pdf)

**Additional Detail(s) (Map)**

**Well Completed Date:** 11/02/2002  
**Year Completed:** 2002  
**Depth (m):** 60.3504  
**Latitude:** 45.2910580035362  
**Longitude:** -75.9347140239456  
**Path:** 153\1534471.pdf

**Bore Hole Information**

<b>Bore Hole ID:</b>	11097498	<b>Elevation:</b>	
<b>DP2BR:</b>		<b>Elevrc:</b>	
<b>Spatial Status:</b>		<b>Zone:</b>	18
<b>Code OB:</b>		<b>East83:</b>	426704.20
<b>Code OB Desc:</b>		<b>North83:</b>	5015709.00
<b>Open Hole:</b>		<b>Org CS:</b>	
<b>Cluster Kind:</b>		<b>UTMRC:</b>	9
<b>Date Completed:</b>	11/02/2002	<b>UTMRC Desc:</b>	unknown UTM
<b>Remarks:</b>		<b>Location Method:</b>	lot
<b>Loc Method Desc:</b>	Lot centroid		
<b>Elevrc Desc:</b>			
<b>Location Source Date:</b>			
<b>Improvement Location Source:</b>			
<b>Improvement Location Method:</b>			
<b>Source Revision Comment:</b>			
<b>Supplier Comment:</b>			

<b>Map Key</b>	<b>Number of Records</b>	<b>Direction/ Distance (m)</b>	<b>Elev/Diff (m)</b>	<b>Site</b>	<b>DB</b>
<b><u>Overburden and Bedrock Materials Interval</u></b>					
<b>Formation ID:</b>		932942441			
<b>Layer:</b>		3			
<b>Color:</b>		2			
<b>General Color:</b>		GREY			
<b>Mat1:</b>		21			
<b>Most Common Material:</b>		GRANITE			
<b>Mat2:</b>		73			
<b>Mat2 Desc:</b>		HARD			
<b>Mat3:</b>					
<b>Mat3 Desc:</b>					
<b>Formation Top Depth:</b>		38.0			
<b>Formation End Depth:</b>		180.0			
<b>Formation End Depth UOM:</b>		ft			
<b><u>Overburden and Bedrock Materials Interval</u></b>					
<b>Formation ID:</b>		932942439			
<b>Layer:</b>		1			
<b>Color:</b>		2			
<b>General Color:</b>		GREY			
<b>Mat1:</b>		05			
<b>Most Common Material:</b>		CLAY			
<b>Mat2:</b>		79			
<b>Mat2 Desc:</b>		PACKED			
<b>Mat3:</b>					
<b>Mat3 Desc:</b>					
<b>Formation Top Depth:</b>		0.0			
<b>Formation End Depth:</b>		21.0			
<b>Formation End Depth UOM:</b>		ft			
<b><u>Overburden and Bedrock Materials Interval</u></b>					
<b>Formation ID:</b>		932942442			
<b>Layer:</b>		4			
<b>Color:</b>		1			
<b>General Color:</b>		WHITE			
<b>Mat1:</b>		21			
<b>Most Common Material:</b>		GRANITE			
<b>Mat2:</b>		74			
<b>Mat2 Desc:</b>		LAYERED			
<b>Mat3:</b>					
<b>Mat3 Desc:</b>					
<b>Formation Top Depth:</b>		180.0			
<b>Formation End Depth:</b>		198.0			
<b>Formation End Depth UOM:</b>		ft			
<b><u>Overburden and Bedrock Materials Interval</u></b>					
<b>Formation ID:</b>		932942440			
<b>Layer:</b>		2			
<b>Color:</b>		2			
<b>General Color:</b>		GREY			
<b>Mat1:</b>		05			
<b>Most Common Material:</b>		CLAY			
<b>Mat2:</b>		28			
<b>Mat2 Desc:</b>		SAND			

<b>Map Key</b>	<b>Number of Records</b>	<b>Direction/ Distance (m)</b>	<b>Elev/Diff (m)</b>	<b>Site</b>	<b>DB</b>
<b>Mat3:</b>		74			
<b>Mat3 Desc:</b>		LAYERED			
<b>Formation Top Depth:</b>		21.0			
<b>Formation End Depth:</b>		38.0			
<b>Formation End Depth UOM:</b>		ft			
<b><u>Annular Space/Abandonment Sealing Record</u></b>					
<b>Plug ID:</b>		933245252			
<b>Layer:</b>		1			
<b>Plug From:</b>		0.0			
<b>Plug To:</b>		30.0			
<b>Plug Depth UOM:</b>		ft			
<b><u>Method of Construction &amp; Well Use</u></b>					
<b>Method Construction ID:</b>		961534471			
<b>Method Construction Code:</b>		5			
<b>Method Construction:</b>		Air Percussion			
<b>Other Method Construction:</b>					
<b><u>Pipe Information</u></b>					
<b>Pipe ID:</b>		11101213			
<b>Casing No:</b>		1			
<b>Comment:</b>					
<b>Alt Name:</b>					
<b><u>Construction Record - Casing</u></b>					
<b>Casing ID:</b>		930832331			
<b>Layer:</b>		1			
<b>Material:</b>		1			
<b>Open Hole or Material:</b>		STEEL			
<b>Depth From:</b>					
<b>Depth To:</b>		40.0			
<b>Casing Diameter:</b>		6.0			
<b>Casing Diameter UOM:</b>		inch			
<b>Casing Depth UOM:</b>		ft			
<b><u>Construction Record - Casing</u></b>					
<b>Casing ID:</b>		930832332			
<b>Layer:</b>		2			
<b>Material:</b>		4			
<b>Open Hole or Material:</b>		OPEN HOLE			
<b>Depth From:</b>					
<b>Depth To:</b>		198.0			
<b>Casing Diameter:</b>		6.0			
<b>Casing Diameter UOM:</b>		inch			
<b>Casing Depth UOM:</b>		ft			
<b><u>Results of Well Yield Testing</u></b>					
<b>Pumping Test Method Desc:</b>		PUMP			
<b>Pump Test ID:</b>		991534471			
<b>Pump Set At:</b>					
<b>Static Level:</b>		1.0			
<b>Final Level After Pumping:</b>		150.0			

<i>Map Key</i>	<i>Number of Records</i>	<i>Direction/ Distance (m)</i>	<i>Elev/Diff (m)</i>	<i>Site</i>	<i>DB</i>
<i>Recommended Pump Depth:</i>		100.0			
<i>Pumping Rate:</i>		100.0			
<i>Flowing Rate:</i>					
<i>Recommended Pump Rate:</i>		20.0			
<i>Levels UOM:</i>		ft			
<i>Rate UOM:</i>		GPM			
<i>Water State After Test Code:</i>		1			
<i>Water State After Test:</i>		CLEAR			
<i>Pumping Test Method:</i>		1			
<i>Pumping Duration HR:</i>		4			
<i>Pumping Duration MIN:</i>					
<i>Flowing:</i>		No			
 <u><i>Draw Down &amp; Recovery</i></u>					
<i>Pump Test Detail ID:</i>		934658294			
<i>Test Type:</i>		Draw Down			
<i>Test Duration:</i>		45			
<i>Test Level:</i>		150.0			
<i>Test Level UOM:</i>		ft			
 <u><i>Draw Down &amp; Recovery</i></u>					
<i>Pump Test Detail ID:</i>		934915741			
<i>Test Type:</i>		Draw Down			
<i>Test Duration:</i>		60			
<i>Test Level:</i>		150.0			
<i>Test Level UOM:</i>		ft			
 <u><i>Draw Down &amp; Recovery</i></u>					
<i>Pump Test Detail ID:</i>		934114720			
<i>Test Type:</i>		Draw Down			
<i>Test Duration:</i>		15			
<i>Test Level:</i>		150.0			
<i>Test Level UOM:</i>		ft			
 <u><i>Draw Down &amp; Recovery</i></u>					
<i>Pump Test Detail ID:</i>		934398334			
<i>Test Type:</i>		Draw Down			
<i>Test Duration:</i>		30			
<i>Test Level:</i>		150.0			
<i>Test Level UOM:</i>		ft			
 <u><i>Water Details</i></u>					
<i>Water ID:</i>		934042725			
<i>Layer:</i>		1			
<i>Kind Code:</i>		1			
<i>Kind:</i>		FRESH			
<i>Water Found Depth:</i>		192.0			
<i>Water Found Depth UOM:</i>		ft			
 <u><i>Links</i></u>					
<i>Bore Hole ID:</i>	11097498			<i>Tag No:</i>	
<i>Depth M:</i>	60.3504			<i>Contractor:</i>	6574
<i>Year Completed:</i>	2002			<i>Latitude:</i>	45.2910580035362
<i>Well Completed Dt:</i>	11/02/2002			<i>Longitude:</i>	-75.9347140239456
<i>Audit No:</i>	261147			<i>Y:</i>	45.29105799743077

Map Key	Number of Records	Direction/ Distance (m)	Elev/Diff (m)	Site	DB
<b>Path:</b>		153\1534471.pdf		<b>X:</b>	-75.9347138624593
<u>7</u>	1 of 4	WNW/189.0	102.9 / -1.00	57404 Palladium Drive Ottawa Ontario Ottawa ON	EHS
<b>Order No:</b>	22041901034	<b>Nearest Intersection:</b>			
<b>Status:</b>	C	<b>Municipality:</b>			
<b>Report Type:</b>	Custom Report	<b>Client Prov/State:</b>		ON	
<b>Report Date:</b>	22-APR-22	<b>Search Radius (km):</b>		.25	
<b>Date Received:</b>	19-APR-22	<b>X:</b>		-75.9364697	
<b>Previous Site Name:</b>		<b>Y:</b>		45.2903803	
<b>Lot/Building Size:</b>					
<b>Additional Info Ordered:</b>	Fire Insur. Maps and/or Site Plans; Topographic Maps				
<u>7</u>	2 of 4	WNW/189.0	102.9 / -1.00	57404 Palladium Drive Ottawa Ontario Ottawa ON	EHS
<b>Order No:</b>	22041901034	<b>Nearest Intersection:</b>			
<b>Status:</b>	C	<b>Municipality:</b>			
<b>Report Type:</b>	Custom Report	<b>Client Prov/State:</b>		ON	
<b>Report Date:</b>	22-APR-22	<b>Search Radius (km):</b>		.25	
<b>Date Received:</b>	19-APR-22	<b>X:</b>		-75.9364697	
<b>Previous Site Name:</b>		<b>Y:</b>		45.2903803	
<b>Lot/Building Size:</b>					
<b>Additional Info Ordered:</b>	Fire Insur. Maps and/or Site Plans; Topographic Maps				
<u>7</u>	3 of 4	WNW/189.0	102.9 / -1.00	57404 Palladium Drive Ottawa Ontario Ottawa ON	EHS
<b>Order No:</b>	22041901034	<b>Nearest Intersection:</b>			
<b>Status:</b>	C	<b>Municipality:</b>			
<b>Report Type:</b>	Custom Report	<b>Client Prov/State:</b>		ON	
<b>Report Date:</b>	22-APR-22	<b>Search Radius (km):</b>		.25	
<b>Date Received:</b>	19-APR-22	<b>X:</b>		-75.9364697	
<b>Previous Site Name:</b>		<b>Y:</b>		45.2903803	
<b>Lot/Building Size:</b>					
<b>Additional Info Ordered:</b>	Fire Insur. Maps and/or Site Plans; Topographic Maps				
<u>7</u>	4 of 4	WNW/189.0	102.9 / -1.00	57404 Palladium Drive Ottawa Ontario Ottawa ON	EHS
<b>Order No:</b>	22041901034	<b>Nearest Intersection:</b>			
<b>Status:</b>	C	<b>Municipality:</b>			
<b>Report Type:</b>	Custom Report	<b>Client Prov/State:</b>		ON	
<b>Report Date:</b>	22-APR-22	<b>Search Radius (km):</b>		.25	
<b>Date Received:</b>	19-APR-22	<b>X:</b>		-75.9364697	
<b>Previous Site Name:</b>		<b>Y:</b>		45.2903803	
<b>Lot/Building Size:</b>					
<b>Additional Info Ordered:</b>	Fire Insur. Maps and/or Site Plans; Topographic Maps				
<u>8</u>	1 of 19	NNE/239.7	102.9 / -1.00	Tony Graham Kanata Limited 600-2500 Palladium Dr Ottawa ON	CA
<b>Certificate #:</b>	1419-6ZBP57				
<b>Application Year:</b>	2007				
<b>Issue Date:</b>	4/4/2007				
<b>Approval Type:</b>	Industrial Sewage Works				

<b>Map Key</b>	<b>Number of Records</b>	<b>Direction/ Distance (m)</b>	<b>Elev/Diff (m)</b>	<b>Site</b>	<b>DB</b>
<b>Status:</b> Approved <b>Application Type:</b> <b>Client Name:</b> <b>Client Address:</b> <b>Client City:</b> <b>Client Postal Code:</b> <b>Project Description:</b> <b>Contaminants:</b> <b>Emission Control:</b>					
<a href="#"><u>8</u></a>	2 of 19	<b>NNE/239.7</b>	<b>102.9 / -1.00</b>	<b>Palladium Auto Park Ltd. 2500 Palladium Drive Ottawa ON</b>	<b>CA</b>
<b>Certificate #:</b> 4120-5PXPAC <b>Application Year:</b> 2003 <b>Issue Date:</b> 7/31/2003 <b>Approval Type:</b> Municipal and Private Sewage Works <b>Status:</b> Approved <b>Application Type:</b> <b>Client Name:</b> <b>Client Address:</b> <b>Client City:</b> <b>Client Postal Code:</b> <b>Project Description:</b> <b>Contaminants:</b> <b>Emission Control:</b>					
<a href="#"><u>8</u></a>	3 of 19	<b>NNE/239.7</b>	<b>102.9 / -1.00</b>	<b>Kanata Motors Corporation 2500 Palladium Dr Kanata Ottawa ON</b>	<b>CA</b>
<b>Certificate #:</b> 4174-7UPJF <b>Application Year:</b> 2009 <b>Issue Date:</b> 8/7/2009 <b>Approval Type:</b> Air <b>Status:</b> Approved <b>Application Type:</b> <b>Client Name:</b> <b>Client Address:</b> <b>Client City:</b> <b>Client Postal Code:</b> <b>Project Description:</b> <b>Contaminants:</b> <b>Emission Control:</b>					
<a href="#"><u>8</u></a>	4 of 19	<b>NNE/239.7</b>	<b>102.9 / -1.00</b>	<b>Palladium Auto Park Ltd. 2500 Palladium Drive Ottawa ON</b>	<b>CA</b>
<b>Certificate #:</b> 6496-5QVL2U <b>Application Year:</b> 2003 <b>Issue Date:</b> 9/11/2003 <b>Approval Type:</b> Industrial Sewage Works <b>Status:</b> Approved <b>Application Type:</b> <b>Client Name:</b> <b>Client Address:</b> <b>Client City:</b> <b>Client Postal Code:</b>					

Map Key	Number of Records	Direction/ Distance (m)	Elev/Diff (m)	Site	DB
---------	-------------------	----------------------------	------------------	------	----

Project Description:  
Contaminants:  
Emission Control:

<u>8</u>	5 of 19	NNE/239.7	102.9 / -1.00	2500 PALLADIUM DRIVE KANATA ON	HINC
----------	---------	-----------	---------------	-----------------------------------	------

External File Num: FS INC 0611-04178  
Fuel Occurrence Type: Pipeline Strike  
Date of Occurrence: 11/10/2006  
Fuel Type Involved: Natural Gas  
Status Desc: Completed - Causal Analysis(End)  
Job Type Desc: Incident/Near-Miss Occurrence (FS)  
Oper. Type Involved: Commercial (e.g. restaurant, business unit, etc)  
Service Interruptions: No  
Property Damage: No  
Fuel Life Cycle Stage: Utilization  
Root Cause: Root Cause: Equipment/Material/Component:No Procedures:Yes Maintenance:No Design:No Training:No  
Management:No Human Factors:No

Reported Details:  
Fuel Category: Gaseous Fuel  
Occurrence Type: Incident  
Affiliation: Industry Stakeholder (Licensee/Registration/Certificate Holder, Facility Owner, etc.)  
County Name: Ottawa  
Approx. Quant. Rel:  
Nearby body of water:  
Enter Drainage Syst.:  
Approx. Quant. Unit:  
Environmental Impact:

<u>8</u>	6 of 19	NNE/239.7	102.9 / -1.00	2500 PALLADIUM DRIVE RICHMOND ON	HINC
----------	---------	-----------	---------------	-------------------------------------	------

External File Num: FS INC 0705-02213  
Fuel Occurrence Type: Pipeline Strike  
Date of Occurrence: 4/19/2007  
Fuel Type Involved: Natural Gas  
Status Desc: Completed - Causal Analysis(End)  
Job Type Desc: Incident/Near-Miss Occurrence (FS)  
Oper. Type Involved: Construction Site (pipeline strike)  
Service Interruptions: Yes  
Property Damage: No  
Fuel Life Cycle Stage: Transmission, Distribution and Transportation  
Root Cause: Root Cause: Equipment/Material/Component:No Procedures:Yes Maintenance:No Design:No Training:No  
Yes Management:No Human Factors:No

Reported Details:  
Fuel Category: Gaseous Fuel  
Occurrence Type: Incident  
Affiliation: Industry Stakeholder (Licensee/Registration/Certificate Holder, Facility Owner, etc.)  
County Name: Ottawa  
Approx. Quant. Rel:  
Nearby body of water:  
Enter Drainage Syst.:  
Approx. Quant. Unit:  
Environmental Impact:

<u>8</u>	7 of 19	NNE/239.7	102.9 / -1.00	2500 Palladium Drive Unit 1200 Kanata ON	EHS
----------	---------	-----------	---------------	---	-----

Order No: 20120626032  
Status: C  
Nearest Intersection:  
Municipality:



Map Key	Number of Records	Direction/ Distance (m)	Elev/Diff (m)	Site	DB
<b>Report Type:</b> Custom Report <b>Report Date:</b> 04-JUL-12 <b>Date Received:</b> 26-JUN-12 <b>Previous Site Name:</b> <b>Lot/Building Size:</b> <b>Additional Info Ordered:</b>					
<b>Client Prov/State:</b> ON <b>Search Radius (km):</b> .25 <b>X:</b> -75.930614 <b>Y:</b> 45.292281					
<a href="#">8</a>	8 of 19	NNE/239.7	102.9 / -1.00	#200 - 2500 Palladium Drive Ottawa ON	SPL
<b>Ref No:</b> 0243-A8YJER <b>Year:</b> <b>Incident Dt:</b> 2016/04/13 <b>Dt MOE Arvl on Scn:</b> <b>MOE Reported Dt:</b> 2016/04/13 <b>Dt Document Closed:</b> <b>Site No:</b> NA <b>Facility Name:</b> <b>MOE Response:</b> No <b>Site County/District:</b> <b>Site Geo Ref Meth:</b> <b>Site District Office:</b> <b>Nearest Watercourse:</b> <b>Site Name:</b> Myers Chevrolet Kanata<UNOFFICIAL> <b>Site Address:</b> #200 - 2500 Palladium Drive <b>Site Region:</b> <b>Site Municipality:</b> Ottawa <b>Site Lot:</b> <b>Site Conc:</b> <b>Site Geo Ref Accu:</b> <b>Site Map Datum:</b> <b>Northing:</b> <b>Easting:</b> <b>Incident Cause:</b> <b>Incident Event:</b> Leak/Break <b>Environment Impact:</b> <b>Nature of Impact:</b> <b>Contaminant Qty:</b> 20 L <b>System Facility Address:</b> <b>Client Name:</b> <b>Client Type:</b> <b>Call Report Locatn Geodata:</b> <b>Contaminant Code:</b> 15 <b>Contaminant Name:</b> MOTOR OIL <b>Contaminant Limit 1:</b> <b>Contam Limit Freq 1:</b> <b>Contaminant UN No 1:</b> <b>Receiving Medium:</b> <b>Receiving Environment:</b> Land <b>Incident Reason:</b> Equipment Failure <b>Incident Summary:</b> Chevrolet Kanata 10 - 20 L of motor oil to grnd <b>Activity Preceding Spill:</b> <b>Property 2nd Watershed:</b> <b>Property Tertiary Watershed:</b> <b>Sector Type:</b> Miscellaneous Industrial <b>SAC Action Class:</b> Land Spills <b>Source Type:</b>					
<a href="#">8</a>	9 of 19	NNE/239.7	102.9 / -1.00	Palladium Auto Park Ltd. 2500 Palladium Drive Ottawa ON K2A 1C5	ECA

Map Key	Number of Records	Direction/ Distance (m)	Elev/Diff (m)	Site	DB
<b>Approval No:</b>	6496-5QVL2U			<b>MOE District:</b> Ottawa	
<b>Approval Date:</b>	2003-09-11			<b>City:</b>	
<b>Status:</b>	Approved			<b>Longitude:</b> -75.9347	
<b>Record Type:</b>	ECA			<b>Latitude:</b> 45.291	
<b>Link Source:</b>	IDS			<b>Geometry X:</b>	
<b>SWP Area Name:</b>	Mississippi Valley			<b>Geometry Y:</b>	
<b>Approval Type:</b>	ECA-INDUSTRIAL SEWAGE WORKS				
<b>Project Type:</b>	INDUSTRIAL SEWAGE WORKS				
<b>Business Name:</b>	Palladium Auto Park Ltd.				
<b>Address:</b>	2500 Palladium Drive				
<b>Full Address:</b>					
<b>Full PDF Link:</b>	<a href="https://www.accessenvironment.ene.gov.on.ca/instruments/0978-5PWL7N-14.pdf">https://www.accessenvironment.ene.gov.on.ca/instruments/0978-5PWL7N-14.pdf</a>				
<b>PDF Site Location:</b>					

8 10 of 19 **NNE/239.7** **102.9 / -1.00** **Zena Investment Corporation**  
**2500 Palladium Dr**  
**Ottawa ON K2V 1E2** **ECA**

<b>Approval No:</b>	6046-96MLQ8			<b>MOE District:</b>	
<b>Approval Date:</b>	2013-04-30			<b>City:</b>	
<b>Status:</b>	Approved			<b>Longitude:</b>	
<b>Record Type:</b>	ECA			<b>Latitude:</b>	
<b>Link Source:</b>	IDS			<b>Geometry X:</b>	
<b>SWP Area Name:</b>				<b>Geometry Y:</b>	
<b>Approval Type:</b>	ECA-INDUSTRIAL SEWAGE WORKS				
<b>Project Type:</b>	INDUSTRIAL SEWAGE WORKS				
<b>Business Name:</b>	Zena Investment Corporation				
<b>Address:</b>	2500 Palladium Dr				
<b>Full Address:</b>					
<b>Full PDF Link:</b>	<a href="https://www.accessenvironment.ene.gov.on.ca/instruments/8606-8Z4MYF-14.pdf">https://www.accessenvironment.ene.gov.on.ca/instruments/8606-8Z4MYF-14.pdf</a>				
<b>PDF Site Location:</b>					

8 11 of 19 **NNE/239.7** **102.9 / -1.00** **Palladium Auto Park Ltd.**  
**2500 Palladium Drive**  
**Ottawa ON K2A 1C5** **ECA**

<b>Approval No:</b>	6396-5PXPCK			<b>MOE District:</b> Ottawa	
<b>Approval Date:</b>	2003-07-31			<b>City:</b>	
<b>Status:</b>	Approved			<b>Longitude:</b> -75.9347	
<b>Record Type:</b>	ECA			<b>Latitude:</b> 45.291000000000004	
<b>Link Source:</b>	IDS			<b>Geometry X:</b>	
<b>SWP Area Name:</b>	Mississippi Valley			<b>Geometry Y:</b>	
<b>Approval Type:</b>	ECA-Municipal Drinking Water Systems				
<b>Project Type:</b>	Municipal Drinking Water Systems				
<b>Business Name:</b>	Palladium Auto Park Ltd.				
<b>Address:</b>	2500 Palladium Drive				
<b>Full Address:</b>					
<b>Full PDF Link:</b>					
<b>PDF Site Location:</b>					

8 12 of 19 **NNE/239.7** **102.9 / -1.00** **Palladium Auto Park Ltd.**  
**2500 Palladium Drive**  
**Ottawa ON K2A 1C5** **ECA**

<b>Approval No:</b>	4120-5PXPAC			<b>MOE District:</b> Ottawa	
<b>Approval Date:</b>	2003-07-31			<b>City:</b>	
<b>Status:</b>	Approved			<b>Longitude:</b> -75.9347	
<b>Record Type:</b>	ECA			<b>Latitude:</b> 45.291	
<b>Link Source:</b>	IDS			<b>Geometry X:</b>	
<b>SWP Area Name:</b>	Mississippi Valley			<b>Geometry Y:</b>	

Map Key	Number of Records	Direction/ Distance (m)	Elev/Diff (m)	Site	DB	
<b>Approval Type:</b> <b>Project Type:</b> <b>Business Name:</b> <b>Address:</b> <b>Full Address:</b> <b>Full PDF Link:</b> <b>PDF Site Location:</b>		ECA-MUNICIPAL AND PRIVATE SEWAGE WORKS MUNICIPAL AND PRIVATE SEWAGE WORKS Palladium Auto Park Ltd. 2500 Palladium Drive <a href="https://www.accessenvironment.ene.gov.on.ca/instruments/1450-5PWL3Q-14.pdf">https://www.accessenvironment.ene.gov.on.ca/instruments/1450-5PWL3Q-14.pdf</a>				
<u>8</u>	13 of 19	NNE/239.7	102.9 / -1.00	<b>Kanata Motors Corporation</b> 2500 Palladium Dr Kanata Ottawa ON K2V 1E2	ECA	
<b>Approval No:</b> <b>Approval Date:</b> <b>Status:</b> <b>Record Type:</b> <b>Link Source:</b> <b>SWP Area Name:</b> <b>Approval Type:</b> <b>Project Type:</b> <b>Business Name:</b> <b>Address:</b> <b>Full Address:</b> <b>Full PDF Link:</b> <b>PDF Site Location:</b>		4174-7UPJJF 2009-08-07 Approved ECA IDS Mississippi Valley ECA-AIR AIR Kanata Motors Corporation 2500 Palladium Dr Kanata <a href="https://www.accessenvironment.ene.gov.on.ca/instruments/0866-7TQPXD-14.pdf">https://www.accessenvironment.ene.gov.on.ca/instruments/0866-7TQPXD-14.pdf</a>			<b>MOE District:</b> <b>City:</b> <b>Longitude:</b> <b>Latitude:</b> <b>Geometry X:</b> <b>Geometry Y:</b>	Ottawa -75.93187 45.29398
<u>8</u>	14 of 19	NNE/239.7	102.9 / -1.00	<b>Tony Graham Kanata Limited</b> 600-2500 Palladium Dr Ottawa ON K2G 1E3	ECA	
<b>Approval No:</b> <b>Approval Date:</b> <b>Status:</b> <b>Record Type:</b> <b>Link Source:</b> <b>SWP Area Name:</b> <b>Approval Type:</b> <b>Project Type:</b> <b>Business Name:</b> <b>Address:</b> <b>Full Address:</b> <b>Full PDF Link:</b> <b>PDF Site Location:</b>		1419-6ZBP57 2007-04-04 Revoked and/or Replaced ECA IDS Mississippi Valley ECA-INDUSTRIAL SEWAGE WORKS INDUSTRIAL SEWAGE WORKS Tony Graham Kanata Limited 600-2500 Palladium Dr <a href="https://www.accessenvironment.ene.gov.on.ca/instruments/0790-6VYNF9-14.pdf">https://www.accessenvironment.ene.gov.on.ca/instruments/0790-6VYNF9-14.pdf</a>			<b>MOE District:</b> <b>City:</b> <b>Longitude:</b> <b>Latitude:</b> <b>Geometry X:</b> <b>Geometry Y:</b>	Ottawa -75.93187 45.29398
<u>8</u>	15 of 19	NNE/239.7	102.9 / -1.00	<b>Tony Graham Motors Limited</b> 2500 Palladium Dr Ottawa ON K2G 1E3	ECA	
<b>Approval No:</b> <b>Approval Date:</b> <b>Status:</b> <b>Record Type:</b> <b>Link Source:</b> <b>SWP Area Name:</b> <b>Approval Type:</b> <b>Project Type:</b> <b>Business Name:</b> <b>Address:</b> <b>Full Address:</b> <b>Full PDF Link:</b>		0685-ALTRRP 2017-06-02 Approved ECA IDS Mississippi Valley ECA-INDUSTRIAL SEWAGE WORKS INDUSTRIAL SEWAGE WORKS Tony Graham Motors Limited 2500 Palladium Dr <a href="https://www.accessenvironment.ene.gov.on.ca/instruments/5415-ACHQQT-14.pdf">https://www.accessenvironment.ene.gov.on.ca/instruments/5415-ACHQQT-14.pdf</a>			<b>MOE District:</b> <b>City:</b> <b>Longitude:</b> <b>Latitude:</b> <b>Geometry X:</b> <b>Geometry Y:</b>	Ottawa -75.93187 45.29398

Map Key	Number of Records	Direction/ Distance (m)	Elev/Diff (m)	Site	DB
<i>PDF Site Location:</i>					
<a href="#">8</a>	16 of 19	NNE/239.7	102.9 / -1.00	Zena Investment Corporation 2500 Palladium Dr Ottawa ON K2J 6H8	ECA
<b>Approval No:</b>		7040-AP7M89	<b>MOE District:</b>		
<b>Approval Date:</b>		2017-07-26	<b>City:</b>		
<b>Status:</b>		Approved	<b>Longitude:</b>		
<b>Record Type:</b>		ECA	<b>Latitude:</b>		
<b>Link Source:</b>		IDS	<b>Geometry X:</b>		
<b>SWP Area Name:</b>			<b>Geometry Y:</b>		
<b>Approval Type:</b>		ECA-INDUSTRIAL SEWAGE WORKS			
<b>Project Type:</b>		INDUSTRIAL SEWAGE WORKS			
<b>Business Name:</b>		Zena Investment Corporation			
<b>Address:</b>		2500 Palladium Dr			
<b>Full Address:</b>					
<b>Full PDF Link:</b>		<a href="https://www.accessenvironment.ene.gov.on.ca/instruments/3182-AJYJ4V-14.pdf">https://www.accessenvironment.ene.gov.on.ca/instruments/3182-AJYJ4V-14.pdf</a>			
<b>PDF Site Location:</b>					
<a href="#">8</a>	17 of 19	NNE/239.7	102.9 / -1.00	2500 Palladium Drive Kanata ON K2V 1E2	EHS
<b>Order No:</b>		23051700637	<b>Nearest Intersection:</b>		
<b>Status:</b>		C	<b>Municipality:</b>		
<b>Report Type:</b>		Standard Report	<b>Client Prov/State:</b> ON		
<b>Report Date:</b>		23-MAY-23	<b>Search Radius (km):</b> .25		
<b>Date Received:</b>		17-MAY-23	<b>X:</b> -75.9307591		
<b>Previous Site Name:</b>			<b>Y:</b> 45.2921934		
<b>Lot/Building Size:</b>					
<b>Additional Info Ordered:</b>					
<a href="#">8</a>	18 of 19	NNE/239.7	102.9 / -1.00	2500 Palladium Drive Kanata ON K2V 1E2	EHS
<b>Order No:</b>		23051700637	<b>Nearest Intersection:</b>		
<b>Status:</b>		C	<b>Municipality:</b>		
<b>Report Type:</b>		Standard Report	<b>Client Prov/State:</b> ON		
<b>Report Date:</b>		23-MAY-23	<b>Search Radius (km):</b> .25		
<b>Date Received:</b>		17-MAY-23	<b>X:</b> -75.9307591		
<b>Previous Site Name:</b>			<b>Y:</b> 45.2921934		
<b>Lot/Building Size:</b>					
<b>Additional Info Ordered:</b>					
<a href="#">8</a>	19 of 19	NNE/239.7	102.9 / -1.00	2500 Palladium Drive Kanata ON K2V 1E2	EHS
<b>Order No:</b>		23051700637	<b>Nearest Intersection:</b>		
<b>Status:</b>		C	<b>Municipality:</b>		
<b>Report Type:</b>		Standard Report	<b>Client Prov/State:</b> ON		
<b>Report Date:</b>		23-MAY-23	<b>Search Radius (km):</b> .25		
<b>Date Received:</b>		17-MAY-23	<b>X:</b> -75.9307591		
<b>Previous Site Name:</b>			<b>Y:</b> 45.2921934		
<b>Lot/Building Size:</b>					
<b>Additional Info Ordered:</b>					

# Unplottable Summary

Total: 7 Unplottable sites

DB	Company Name/Site Name	Address	City	Postal
CA	Turpin Pontiac Buick Limited	Part of Front Half Lot 2, Concession 1, Huntley Township	Ottawa ON	
CA	Vik One Holdings Ltd.	Part of Front Half Lot 2, Concession 1, Huntley Township	Ottawa ON	
CA	Turpin Saturn SAAB Limited	Part of Front Half Lot 2, Concession 1, Huntley Township	Ottawa ON	
CA	Capital Two Investments Limited	Part of Front Half Lot 2, Concession 1, Huntley Township	Ottawa ON	
CA	Kanata Motors Corporation		Ottawa ON	
EHS		North & South of Palladium Dr	West Carleton Twp / Kanata ON	
WWIS		lot 1	ON	

# Unplottable Report

---

**Site:** *Turpin Pontiac Buick Limited*  
*Part of Front Half Lot 2, Concession 1, Huntley Township Ottawa ON*

**Database:**  
*CA*

**Certificate #:** 9453-6PWQHH  
**Application Year:** 2006  
**Issue Date:** 6/23/2006  
**Approval Type:** Industrial Sewage Works  
**Status:** Approved  
**Application Type:**  
**Client Name:**  
**Client Address:**  
**Client City:**  
**Client Postal Code:**  
**Project Description:**  
**Contaminants:**  
**Emission Control:**

---

**Site:** *Vik One Holdings Ltd.*  
*Part of Front Half Lot 2, Concession 1, Huntley Township Ottawa ON*

**Database:**  
*CA*

**Certificate #:** 0160-6PGP6M  
**Application Year:** 2006  
**Issue Date:** 5/25/2006  
**Approval Type:** Industrial Sewage Works  
**Status:** Approved  
**Application Type:**  
**Client Name:**  
**Client Address:**  
**Client City:**  
**Client Postal Code:**  
**Project Description:**  
**Contaminants:**  
**Emission Control:**

---

**Site:** *Turpin Saturn SAAB Limited*  
*Part of Front Half Lot 2, Concession 1, Huntley Township Ottawa ON*

**Database:**  
*CA*

**Certificate #:** 4053-6PEQTF  
**Application Year:** 2006  
**Issue Date:** 5/25/2006  
**Approval Type:** Industrial Sewage Works  
**Status:** Approved  
**Application Type:**  
**Client Name:**  
**Client Address:**  
**Client City:**  
**Client Postal Code:**  
**Project Description:**  
**Contaminants:**  
**Emission Control:**

---

**Site:** *Capital Two Investments Limited*  
*Part of Front Half Lot 2, Concession 1, Huntley Township Ottawa ON*

**Database:**  
*CA*

**Certificate #:** 3546-6VJSN7

**Application Year:** 2006  
**Issue Date:** 11/21/2006  
**Approval Type:** Industrial Sewage Works  
**Status:** Approved  
**Application Type:**  
**Client Name:**  
**Client Address:**  
**Client City:**  
**Client Postal Code:**  
**Project Description:**  
**Contaminants:**  
**Emission Control:**

---

**Site:** **Kanata Motors Corporation**  
**Ottawa ON**

**Database:**  
**CA**

**Certificate #:** 2956-7AUQFS  
**Application Year:** 2008  
**Issue Date:** 1/25/2008  
**Approval Type:** Industrial Sewage Works  
**Status:** Approved  
**Application Type:**  
**Client Name:**  
**Client Address:**  
**Client City:**  
**Client Postal Code:**  
**Project Description:**  
**Contaminants:**  
**Emission Control:**

---

**Site:** **North & South of Palladium Dr West Carleton Twp / Kanata ON**

**Database:**  
**EHS**

**Order No:** 20010614002  
**Status:** C  
**Report Type:** Custom Report  
**Report Date:** 6/18/01  
**Date Received:** 6/14/01  
**Previous Site Name:**  
**Lot/Building Size:**  
**Additional Info Ordered:**

**Nearest Intersection:**  
**Municipality:**  
**Client Prov/State:** ON  
**Search Radius (km):** 4.75  
**X:** -75.926941  
**Y:** 45.295955

---

**Site:** **lot 1 ON**

**Database:**  
**WWIS**

**Well ID:** 1518217  
**Construction Date:**  
**Use 1st:** Domestic  
**Use 2nd:** Livestock  
**Final Well Status:** Water Supply  
**Water Type:**  
**Casing Material:**  
**Audit No:**  
**Tag:**  
**Constructn Method:**  
**Elevation (m):**  
**Elevatn Reliabilty:**  
**Depth to Bedrock:**  
**Well Depth:**  
**Overburden/Bedrock:**  
**Pump Rate:**  
**Static Water Level:**  
**Clear/Cloudy:**  
**Municipality:** OTTAWA CITY

**Flowing (Y/N):**  
**Flow Rate:**  
**Data Entry Status:**  
**Data Src:** 1  
**Date Received:** 05/06/1983  
**Selected Flag:** TRUE  
**Abandonment Rec:**  
**Contractor:** 3644  
**Form Version:** 1  
**Owner:**  
**County:** OTTAWA-CARLETON  
**Lot:** 001  
**Concession:**  
**Concession Name:**  
**Easting NAD83:**  
**Northing NAD83:**  
**Zone:**  
**UTM Reliability:**

Site Info:

Bore Hole Information

<b>Bore Hole ID:</b>	10040087	<b>Elevation:</b>	
<b>DP2BR:</b>		<b>Elevrc:</b>	
<b>Spatial Status:</b>		<b>Zone:</b>	18
<b>Code OB:</b>		<b>East83:</b>	
<b>Code OB Desc:</b>		<b>North83:</b>	
<b>Open Hole:</b>		<b>Org CS:</b>	
<b>Cluster Kind:</b>		<b>UTMRC:</b>	9
<b>Date Completed:</b>	03/21/1983	<b>UTMRC Desc:</b>	unknown UTM
<b>Remarks:</b>		<b>Location Method:</b>	na
<b>Loc Method Desc:</b>	Not Applicable i.e. no UTM		
<b>Elevrc Desc:</b>			
<b>Location Source Date:</b>			
<b>Improvement Location Source:</b>			
<b>Improvement Location Method:</b>			
<b>Source Revision Comment:</b>			
<b>Supplier Comment:</b>			

Overburden and Bedrock

Materials Interval

<b>Formation ID:</b>	931037739
<b>Layer:</b>	1
<b>Color:</b>	2
<b>General Color:</b>	GREY
<b>Mat1:</b>	05
<b>Most Common Material:</b>	CLAY
<b>Mat2:</b>	
<b>Mat2 Desc:</b>	
<b>Mat3:</b>	
<b>Mat3 Desc:</b>	
<b>Formation Top Depth:</b>	0.0
<b>Formation End Depth:</b>	15.0
<b>Formation End Depth UOM:</b>	ft

Overburden and Bedrock

Materials Interval

<b>Formation ID:</b>	931037740
<b>Layer:</b>	2
<b>Color:</b>	2
<b>General Color:</b>	GREY
<b>Mat1:</b>	05
<b>Most Common Material:</b>	CLAY
<b>Mat2:</b>	13
<b>Mat2 Desc:</b>	BOULDERS
<b>Mat3:</b>	14
<b>Mat3 Desc:</b>	HARDPAN
<b>Formation Top Depth:</b>	15.0
<b>Formation End Depth:</b>	35.0
<b>Formation End Depth UOM:</b>	ft

Overburden and Bedrock

Materials Interval

<b>Formation ID:</b>	931037742
<b>Layer:</b>	4
<b>Color:</b>	2
<b>General Color:</b>	GREY
<b>Mat1:</b>	15
<b>Most Common Material:</b>	LIMESTONE
<b>Mat2:</b>	



**Mat2 Desc:**  
**Mat3:**  
**Mat3 Desc:**  
**Formation Top Depth:** 52.0  
**Formation End Depth:** 167.0  
**Formation End Depth UOM:** ft

**Overburden and Bedrock**  
**Materials Interval**

**Formation ID:** 931037741  
**Layer:** 3  
**Color:** 2  
**General Color:** GREY  
**Mat1:** 13  
**Most Common Material:** BOULDERS  
**Mat2:** 14  
**Mat2 Desc:** HARDPAN  
**Mat3:**  
**Mat3 Desc:**  
**Formation Top Depth:** 35.0  
**Formation End Depth:** 52.0  
**Formation End Depth UOM:** ft

**Method of Construction & Well**  
**Use**

**Method Construction ID:** 961518217  
**Method Construction Code:** 1  
**Method Construction:** Cable Tool  
**Other Method Construction:**

**Pipe Information**

**Pipe ID:** 10588657  
**Casing No:** 1  
**Comment:**  
**Alt Name:**

**Construction Record - Casing**

**Casing ID:** 930069993  
**Layer:** 2  
**Material:** 4  
**Open Hole or Material:** OPEN HOLE  
**Depth From:**  
**Depth To:** 167.0  
**Casing Diameter:** 6.0  
**Casing Diameter UOM:** inch  
**Casing Depth UOM:** ft

**Construction Record - Casing**

**Casing ID:** 930069992  
**Layer:** 1  
**Material:**  
**Open Hole or Material:**  
**Depth From:**  
**Depth To:** 53.0  
**Casing Diameter:** 6.0  
**Casing Diameter UOM:** inch  
**Casing Depth UOM:** ft

**Results of Well Yield Testing**

**Pumping Test Method Desc:** BAILER  
**Pump Test ID:** 991518217  
**Pump Set At:**  
**Static Level:** 25.0  
**Final Level After Pumping:** 60.0  
**Recommended Pump Depth:** 90.0  
**Pumping Rate:** 20.0  
**Flowing Rate:**  
**Recommended Pump Rate:** 5.0  
**Levels UOM:** ft  
**Rate UOM:** GPM  
**Water State After Test Code:**  
**Water State After Test:**  
**Pumping Test Method:** 2  
**Pumping Duration HR:** 2  
**Pumping Duration MIN:** 0  
**Flowing:** No

**Draw Down & Recovery**

**Pump Test Detail ID:** 934897806  
**Test Type:**  
**Test Duration:** 60  
**Test Level:** 60.0  
**Test Level UOM:** ft

**Draw Down & Recovery**

**Pump Test Detail ID:** 934378286  
**Test Type:**  
**Test Duration:** 30  
**Test Level:** 60.0  
**Test Level UOM:** ft

**Draw Down & Recovery**

**Pump Test Detail ID:** 934639345  
**Test Type:**  
**Test Duration:** 45  
**Test Level:** 60.0  
**Test Level UOM:** ft

**Draw Down & Recovery**

**Pump Test Detail ID:** 934103534  
**Test Type:**  
**Test Duration:** 15  
**Test Level:** 60.0  
**Test Level UOM:** ft

**Water Details**

**Water ID:** 933474887  
**Layer:** 3  
**Kind Code:** 5  
**Kind:** Not stated  
**Water Found Depth:** 162.0  
**Water Found Depth UOM:** ft

**Water Details**

**Water ID:** 933474886  
**Layer:** 2

**Kind Code:** 5  
**Kind:** Not stated  
**Water Found Depth:** 148.0  
**Water Found Depth UOM:** ft

**Water Details**

**Water ID:** 933474885  
**Layer:** 1  
**Kind Code:** 1  
**Kind:** FRESH  
**Water Found Depth:** 80.0  
**Water Found Depth UOM:** ft

# Appendix: Database Descriptions

Environmental Risk Information Services (ERIS) can search the following databases. The extent of historical information varies with each database and current information is determined by what is publicly available to ERIS at the time of update. **Note:** Databases denoted with " \* " indicates that the database will no longer be updated. See the individual database description for more information.

## **Abandoned Aggregate Inventory:**

Provincial [AAGR](#)

The MAAP Program maintains a database of abandoned pits and quarries. Please note that the database is only referenced by lot and concession and city/town location. The database provides information regarding the location, type, size, land use, status and general comments.\*

**Government Publication Date: Sept 2002\***

## **Aggregate Inventory:**

Provincial [AGR](#)

The Ontario Ministry of Northern Development, Mines, Natural Resources and Forestry (ONDMNRF) maintains this database of pits and quarries. The database provides information regarding the registered owner/operator, location name, operation type, approval type, and maximum annual tonnage.

**Government Publication Date: Up to Oct 2022**

## **Abandoned Mine Information System:**

Provincial [AMIS](#)

The Abandoned Mines Information System contains data on known abandoned and inactive mines located on both Crown and privately held lands. The information was provided by the Ministry of Northern Development and Mines (MNDM), with the following disclaimer: "the database provided has been compiled from various sources, and the Ministry of Northern Development and Mines makes no representation and takes no responsibility that such information is accurate, current or complete". Reported information includes official mine name, status, background information, mine start/end date, primary commodity, mine features, hazards and remediation.

**Government Publication Date: 1800-Mar 2022**

## **Anderson's Waste Disposal Sites:**

Private [ANDR](#)

The information provided in this database was collected by examining various historical documents which aimed to characterize the likely position of former waste disposal sites from 1860 to present. The research initiative behind the creation of this database was to identify those sites that are missing from the Ontario MOE Waste Disposal Site Inventory, as well as to provide revisions and corrections to the positions and descriptions of sites currently listed in the MOE inventory. In addition to historic waste disposal facilities, the database also identifies certain auto wreckers and scrap yards that have been extrapolated from documentary sources. Please note that the data is not warranted to be complete, exhaustive or authoritative. The information was collected for research purposes only.

**Government Publication Date: 1860s-Present**

## **Aboveground Storage Tanks:**

Provincial [AST](#)

Historical listing of aboveground storage tanks made available by the Department of Natural Resources and Forestry. Includes tanks used to hold water or petroleum. This dataset has been retired as of September 25, 2014 and will no longer be updated.

**Government Publication Date: May 31, 2014**

## **Automobile Wrecking & Supplies:**

Private [AUWR](#)

This database provides an inventory of known locations that are involved in the scrap metal, automobile wrecking/recycling, and automobile parts & supplies industry. Information is provided on the company name, location and business type.

**Government Publication Date: 1999-Oct 31, 2023**

## **Borehole:**

Provincial [BORE](#)

A borehole is the generalized term for any narrow shaft drilled in the ground, either vertically or horizontally. The information here includes geotechnical investigations or environmental site assessments, mineral exploration, or as a pilot hole for installing piers or underground utilities. Information is from many sources such as the Ministry of Transportation (MTO) boreholes from engineering reports and projects from the 1950 to 1990's in Southern Ontario. Boreholes from the Ontario Geological Survey (OGS) including The Urban Geology Analysis Information System (UGAIS) and the York Peel Durham Toronto (YPDT) database of the Conservation Authority Moraine Coalition. This database will include fields such as location, stratigraphy, depth, elevation, year drilled, etc. For all water well data or oil and gas well data for Ontario please refer to WWIS and OOGW.

**Government Publication Date: 1875-Jul 2018**

**Certificates of Approval:**

Provincial CA

This database contains the following types of approvals: Air & Noise, Industrial Sewage, Municipal & Private Sewage, Waste Management Systems and Renewable Energy Approvals. The MOE in Ontario states that any facility that releases emissions to the atmosphere, discharges contaminants to ground or surface water, provides potable water supplies, or stores, transports or disposes of waste, must have a Certificate of Approval before it can operate lawfully. Fields include approval number, business name, address, approval date, approval type and status. This database will no longer be updated, as CofA's have been replaced by either Environmental Activity and Sector Registry (EASR) or Environmental Compliance Approval (ECA). Please refer to those individual databases for any information after Oct.31, 2011.

**Government Publication Date: 1985-Oct 30, 2011\***

**Dry Cleaning Facilities:**

Federal CDRY

List of dry cleaning facilities made available by Environment and Climate Change Canada. Environment and Climate Change Canada's Tetrachloroethylene (Use in Dry Cleaning and Reporting Requirements) Regulations (SOR/2003-79) are intended to reduce releases of tetrachloroethylene to the environment from dry cleaning facilities.

**Government Publication Date: Jan 2004-Dec 2022**

**Commercial Fuel Oil Tanks:**

Provincial CFOT

Locations of commercial underground fuel oil tanks. This is not a comprehensive or complete inventory of commercial fuel tanks in the province; this listing is a copy of records of registered commercial underground fuel oil tanks obtained under Access to Public Information.

Note that the following types of tanks do not require registration: waste oil tanks in apartments, office buildings, residences, etc.; aboveground gas or diesel tanks. Records are not verified for accuracy or completeness.

**Government Publication Date: Oct 2023**

**Chemical Manufacturers and Distributors:**

Private CHEM

This database includes information from both a one time study conducted in 1992 and private source and is a listing of facilities that manufacture or distribute chemicals. The production of these chemical substances may involve one or more chemical reactions and/or chemical separation processes (i.e. fractionation, solvent extraction, crystallization, etc.).

**Government Publication Date: 1999-Jan 31, 2020**

**Chemical Register:**

Private CHM

This database includes a listing of locations of facilities within the Province or Territory that either manufacture and/or distributes chemicals.

**Government Publication Date: 1999-Oct 31, 2023**

**Compressed Natural Gas Stations:**

Private CNG

Canada has a network of public access compressed natural gas (CNG) refuelling stations. These stations dispense natural gas in compressed form at 3,000 pounds per square inch (psi), the pressure which is allowed within the current Canadian codes and standards. The majority of natural gas refuelling is located at existing retail gasoline that have a separate refuelling island for natural gas. This list of stations is made available by the Canadian Natural Gas Vehicle Alliance.

**Government Publication Date: Dec 2012 -Nov 2023**

**Inventory of Coal Gasification Plants and Coal Tar Sites:**

Provincial COAL

This inventory includes both the "Inventory of Coal Gasification Plant Waste Sites in Ontario-April 1987" and the Inventory of Industrial Sites Producing or Using Coal Tar and Related Tars in Ontario-November 1988) collected by the MOE. It identifies industrial sites that produced and continue to produce or use coal tar and other related tars. Detailed information is available and includes: facility type, size, land use, information on adjoining properties, soil condition, site operators/occupants, site description, potential environmental impacts and historic maps available. This was a one-time inventory.\*

**Government Publication Date: Apr 1987 and Nov 1988\***

**Compliance and Convictions:**

Provincial CONV

This database summarizes the fines and convictions handed down by the Ontario courts beginning in 1989. Companies and individuals named here have been found guilty of environmental offenses in Ontario courts of law.

**Government Publication Date: 1989-Nov 2023**

**Certificates of Property Use:**

Provincial CPU

This is a subset taken from Ontario's Environmental Registry (EBR) database. It will include CPU's on the registry such as (EPA s. 168.6) - Certificate of Property Use.

**Government Publication Date: 1994 - Dec 31, 2023**

**Drill Hole Database:**

Provincial [DRL](#)

The Ontario Drill Hole Database contains information on more than 113,000 percussion, overburden, sonic and diamond drill holes from assessment files on record with the department of Mines and Minerals. Please note that limited data is available for southern Ontario, as it was the last area to be completed. The database was created when surveys submitted to the Ministry were converted in the Assessment File Research Image Database (AFRI) project. However, the degree of accuracy (coordinates) as to the exact location of drill holes is dependent upon the source document submitted to the MNDM. Levels of accuracy used to locate holes are: centering on the mining claim; a sketch of the mining claim; a 1:50,000 map; a detailed company map; or from submitted a "Report of Work".

**Government Publication Date: 1886 - Aug 2023**

**Delisted Fuel Tanks:**

Provincial [DTNK](#)

List of fuel storage tank sites that were once found in - and have since been removed from - the list of fuel storage tanks made available by the regulatory agency under Access to Public Information.

**Government Publication Date: Oct 2023**

**Environmental Activity and Sector Registry:**

Provincial [EASR](#)

On October 31, 2011, a smarter, faster environmental approvals system came into effect in Ontario. The EASR allows businesses to register certain activities with the ministry, rather than apply for an approval. The registry is available for common systems and processes, to which preset rules of operation can be applied. The EASR is currently available for: heating systems, standby power systems and automotive refinishing. Businesses whose activities aren't subject to the EASR may apply for an ECA (Environmental Compliance Approval), Please see our ECA database.

**Government Publication Date: Oct 2011-Dec 31, 2023**

**Environmental Registry:**

Provincial [EBR](#)

The Environmental Registry lists proposals, decisions and exceptions regarding policies, Acts, instruments, or regulations that could significantly affect the environment. Through the Registry, thirteen provincial ministries notify the public of upcoming proposals and invite their comments. For example, if a local business is requesting a permit, license, or certificate of approval to release substances into the air or water; these are notified on the registry. Data includes: Approval for discharge into the natural environment other than water (i.e. Air) - EPA s. 9, Approval for sewage works - OWRA s. 53(1), and EPA s. 27 - Approval for a waste disposal site. For information regarding Permit to Take Water (PTTW), Certificate of Property Use (CPU) and (ORD) Orders please refer to those individual databases.

**Government Publication Date: 1994 - Dec 31, 2023**

**Environmental Compliance Approval:**

Provincial [ECA](#)

On October 31, 2011, a smarter, faster environmental approvals system came into effect in Ontario. In the past, a business had to apply for multiple approvals (known as certificates of approval) for individual processes and pieces of equipment. Today, a business either registers itself, or applies for a single approval, depending on the types of activities it conducts. Businesses whose activities aren't subject to the EASR may apply for an ECA. A single ECA addresses all of a business's emissions, discharges and wastes. Separate approvals for air, noise and waste are no longer required. This database will also include Renewable Energy Approvals. For certificates of approval prior to Nov 1st, 2011, please refer to the CA database. For all Waste Disposal Sites please refer to the WDS database.

**Government Publication Date: Oct 2011- Dec 31, 2023**

**Environmental Effects Monitoring:**

Federal [EEM](#)

The Environmental Effects Monitoring program assesses the effects of effluent from industrial or other sources on fish, fish habitat and human usage of fisheries resources. Since 1992, pulp and paper mills have been required to conduct EEM studies under the Pulp and Paper Effluent Regulations. This database provides information on the mill name, geographical location and sub-lethal toxicity data.

**Government Publication Date: 1992-2007\***

**ERIS Historical Searches:**

Private [EHS](#)

ERIS has compiled a database of all environmental risk reports completed since March 1999. Available fields for this database include: site location, date of report, type of report, and search radius. As per all other databases, the ERIS database can be referenced on both the map and "Statistical Profile" page.

**Government Publication Date: 1999-Dec 31, 2023**

**Environmental Issues Inventory System:**

Federal [EIIS](#)

The Environmental Issues Inventory System was developed through the implementation of the Environmental Issues and Remediation Plan. This plan was established to determine the location and severity of contaminated sites on inhabited First Nation reserves, and where necessary, to remediate those that posed a risk to health and safety; and to prevent future environmental problems. The EIIS provides information on the reserve under investigation, inventory number, name of site, environmental issue, site action (Remediation, Site Assessment), and date investigation completed.

**Government Publication Date: 1992-2001\***

**Emergency Management Historical Event:**

Provincial **EMHE**

List of locations of historical occurrences of emergency events, including those assigned to the Ministry of Natural Resources by Order-In-Council (OIC) under the Emergency Management and Civil Protection Act, as well as events where MNR provided requested emergency response assistance. Many of these events will have involved community evacuations, significant structural loss, and/or involvement of MNR emergency response staff. These events fall into one of ten (10) type categories: Dam Failure; Drought / Low Water; Erosion; Flood; Forest Fire; Soil and Bedrock Instability; Petroleum Resource Center Event, EMO Requested Assistance, Continuity of Operations Event, Other Requested Assistance. EMHE record details are reproduced by ERIS under License with the Ontario Ministry of Natural Resources © Queen's Printer for Ontario, 2017.

**Government Publication Date: Apr 30, 2022**

**Environmental Penalty Annual Report:**

Provincial **EPAR**

This database contains data from Ontario's annual environmental penalty report published by the Ministry of the Environment and Climate Change. These reports provide information on environmental penalties for land / water violations issued to companies in one of the nine industrial sectors covered by the Municipal Industrial Strategy for Abatement (MISA) regulations.

**Government Publication Date: Jan 1, 2011 - Dec 31, 2022**

**List of Expired Fuels Safety Facilities:**

Provincial **EXP**

List of facilities and tanks for which there was once a fuel registration. This is not a comprehensive or complete inventory of expired tanks/tank facilities in the province; this listing is a copy of previously registered tanks and facilities obtained under Access to Public Information. Includes private fuel outlets, bulk plants, fuel oil tanks, gasoline stations, marinas, propane filling stations, liquid fuel tanks, piping systems, etc; includes tanks which have been removed from the ground.

Notes: registration was not required for private fuel underground/aboveground storage tanks prior to January 1990, nor for furnace oil tanks prior to May 1, 2002; registration is not required for waste oil tanks in apartments, office buildings, residences, etc., or aboveground gas or diesel tanks. Records are not verified for accuracy or completeness.

**Government Publication Date: Oct 2023**

**Federal Convictions:**

Federal **FCON**

Environment Canada maintains a database referred to as the "Environmental Registry" that details prosecutions under the Canadian Environmental Protection Act (CEPA) and the Fisheries Act (FA). Information is provided on the company name, location, charge date, offence and penalty.

**Government Publication Date: 1988-Jun 2007\***

**Contaminated Sites on Federal Land:**

Federal **FCS**

The Federal Contaminated Sites Inventory includes information on known federal contaminated sites under the custodianship of departments, agencies and consolidated Crown corporations as well as those that are being or have been investigated to determine whether they have contamination arising from past use that could pose a risk to human health or the environment. The inventory also includes non-federal contaminated sites for which the Government of Canada has accepted some or all financial responsibility. It does not include sites where contamination has been caused by, and which are under the control of, enterprise Crown corporations, private individuals, firms or other levels of government. Includes fire training sites and sites at which Per- and Polyfluoroalkyl Substances (PFAS) are a concern.

**Government Publication Date: Jun 2000-Oct 2023**

**Fisheries & Oceans Fuel Tanks:**

Federal **FOFT**

Fisheries & Oceans Canada maintains an inventory of aboveground & underground fuel storage tanks located on Fisheries & Oceans property or controlled by DFO. Our inventory provides information on the site name, location, tank owner, tank operator, facility type, storage tank location, tank contents & capacity, and date of tank installation.

**Government Publication Date: 1964-Sep 2019**

**Federal Identification Registry for Storage Tank Systems (FIRSTS):**

Federal **FRST**

A list of federally regulated Storage tanks from the Federal Identification Registry for Storage Tank Systems (FIRSTS). FIRSTS is Environment and Climate Change Canada's database of storage tank systems subject to the Storage Tank for Petroleum Products and Allied Petroleum Products Regulations. The main objective of the Regulations is to prevent soil and groundwater contamination from storage tank systems located on federal and aboriginal lands. Storage tank systems that do not have a valid identification number displayed in a readily visible location on or near the storage tank system may be refused product delivery.

**Government Publication Date: Oct 31, 2021**

**Fuel Storage Tank:**

Provincial **FST**

List of registered private and retail fuel storage tanks. This is not a comprehensive or complete inventory of private and retail fuel storage tanks in the province; this listing is a copy of registered private and retail fuel storage tanks, obtained under Access to Public Information.

Notes: registration was not required for private fuel underground/aboveground storage tanks prior to January 1990, nor for furnace oil tanks prior to May 1, 2002; registration is not required for waste oil tanks in apartments, office buildings, residences, etc., or aboveground gas or diesel tanks. Records are not verified for accuracy or completeness.

**Government Publication Date: Oct 2023**

**Fuel Storage Tank - Historic:**

Provincial

[FSTH](#)

The Fuels Safety Branch of the Ontario Ministry of Consumer and Commercial Relations maintained a database of all registered private fuel storage tanks. Public records of private fuel storage tanks are only available since the registration became effective in September 1989. This information is now collected by the Technical Standards and Safety Authority.

**Government Publication Date: Pre-Jan 2010\***

**Ontario Regulation 347 Waste Generators Summary:**

Provincial

[GEN](#)

Regulation 347 of the Ontario EPA defines a waste generation site as any site, equipment and/or operation involved in the production, collection, handling and/or storage of regulated wastes. A generator of regulated waste is required to register the waste generation site and each waste produced, collected, handled, or stored at the site. This database contains the registration number, company name and address of registered generators including the types of hazardous wastes generated. It includes data on waste generating facilities such as: drycleaners, waste treatment and disposal facilities, machine shops, electric power distribution etc. This information is a summary of all years from 1986 including the most currently available data. Some records may contain, within the company name, the phrase "See & Use..." followed by a series of letters and numbers. This occurs when one company is amalgamated with or taken over by another registered company. The number listed as "See & Use", refers to the new ownership and the other identification number refers to the original ownership. This phrase serves as a link between the 2 companies until operations have been fully transferred.

**Government Publication Date: 1986-Oct 31, 2022**

**Greenhouse Gas Emissions from Large Facilities:**

Federal

[GHG](#)

List of greenhouse gas emissions from large facilities made available by Environment Canada. Greenhouse gas emissions in kilotonnes of carbon dioxide equivalents (kt CO<sub>2</sub> eq).

**Government Publication Date: 2013-Dec 2020**

**TSSA Historic Incidents:**

Provincial

[HINC](#)

List of historic incidences of spills and leaks of diesel, fuel oil, gasoline, natural gas, propane, and hydrogen recorded by the TSSA in their previous incident tracking system. The TSSA's Fuels Safety Program administers the Technical Standards & Safety Act 2000, providing fuel-related safety services associated with the safe transportation, storage, handling and use of fuels such as gasoline, diesel, propane, natural gas and hydrogen. Under this Act, the TSSA regulates fuel suppliers, storage facilities, transport trucks, pipelines, contractors and equipment or appliances that use fuels. Records are not verified for accuracy or completeness. This is not a comprehensive or complete inventory of historical fuel spills and leaks in the province. This listing is a copy of the data captured at one moment in time and is hence limited by the record date provided here.

**Government Publication Date: 2006-June 2009\***

**Indian & Northern Affairs Fuel Tanks:**

Federal

[IAFT](#)

The Department of Indian & Northern Affairs Canada (INAC) maintains an inventory of aboveground & underground fuel storage tanks located on both federal and crown land. Our inventory provides information on the reserve name, location, facility type, site/facility name, tank type, material & ID number, tank contents & capacity, and date of tank installation.

**Government Publication Date: 1950-Aug 2003\***

**Fuel Oil Spills and Leaks:**

Provincial

[INC](#)

Listing of spills and leaks of diesel, fuel oil, gasoline, natural gas, propane, and hydrogen reported to the Spills Action Centre (SAC). This is not a comprehensive or complete inventory of fuel-related leaks, spills, and incidents in the province; this listing is a copy of incidents reported to the SAC, obtained under Access to Public Information. Includes incidents from fuel-related hazards such as spills, fires, and explosions. Records are not verified for accuracy or completeness.

**Government Publication Date: Feb 28, 2022**

**Landfill Inventory Management Ontario:**

Provincial

[LIMO](#)

The Landfill Inventory Management Ontario (LIMO) database is updated every year, as the Ministry of the Environment, Conservation and Parks compiles new and updated information. Includes small and large landfills currently operating as well as those which are closed and historic. Operators of larger landfills provide landfill information for the previous operating year to the ministry for LIMO including: estimated amount of total waste received, landfill capacity, estimated total remaining landfill capacity, fill rates, engineering designs, reporting and monitoring details, size of location, service area, approved waste types, leachate of site treatment, contaminant attenuation zone and more. The small landfills include information such as site owner, site location and certificate of approval # and status.

**Government Publication Date: Mar 31, 2022**

**Canadian Mine Locations:**

Private

[MINE](#)

This information is collected from the Canadian & American Mines Handbook. The Mines database is a national database that provides over 290 listings on mines (listed as public companies) dealing primarily with precious metals and hard rocks. Listed are mines that are currently in operation, closed, suspended, or are still being developed (advanced projects). Their locations are provided as geographic coordinates (x, y and/or longitude, latitude). As of 2002, data pertaining to Canadian smelters and refineries has been appended to this database.

**Government Publication Date: 1998-2009\***



**Mineral Occurrences:**

Provincial

[MNR](#)

In the early 70's, the Ministry of Northern Development and Mines created an inventory of approximately 19,000 mineral occurrences in Ontario, in regard to metallic and industrial minerals, as well as some information on building stones and aggregate deposits. Please note that the "Horizontal Positional Accuracy" is approximately +/- 200 m. Many reference elements for each record were derived from field sketches using pace or chain/tape measurements against claim posts or topographic features in the area. The primary limiting factor for the level of positional accuracy is the scale of the source material. The testing of horizontal accuracy of the source materials was accomplished by comparing the plan metric (X and Y) coordinates of that point with the coordinates of the same point as defined from a source of higher accuracy.

**Government Publication Date: 1846-Feb 2023**

**National Analysis of Trends in Emergencies System (NATES):**

Federal

[NATE](#)

In 1974 Environment Canada established the National Analysis of Trends in Emergencies System (NATES) database, for the voluntary reporting of significant spill incidents. The data was to be used to assist in directing the work of the emergencies program. NATES ran from 1974 to 1994. Extensive information is available within this database including company names, place where the spill occurred, date of spill, cause, reason and source of spill, damage incurred, and amount, concentration, and volume of materials released.

**Government Publication Date: 1974-1994\***

**Non-Compliance Reports:**

Provincial

[NCPL](#)

The Ministry of the Environment provides information about non-compliant discharges of contaminants to air and water that exceed legal allowable limits, from regulated industrial and municipal facilities. A reported non-compliance failure may be in regard to a Control Order, Certificate of Approval, Sectoral Regulation or specific regulation/act.

**Government Publication Date: Dec 31, 2021**

**National Defense & Canadian Forces Fuel Tanks:**

Federal

[NDFT](#)

The Department of National Defense and the Canadian Forces maintains an inventory of all aboveground & underground fuel storage tanks located on DND lands. Our inventory provides information on the base name, location, tank type & capacity, tank contents, tank class, date of tank installation, date tank last used, and status of tank as of May 2001. This database will no longer be updated due to the new National Security protocols which have prohibited any release of this database.

**Government Publication Date: Up to May 2001\***

**National Defense & Canadian Forces Spills:**

Federal

[NDSP](#)

The Department of National Defense and the Canadian Forces maintains an inventory of spills to land and water. All spill sites have been classified under the "Transportation of Dangerous Goods Act - 1992". Our inventory provides information on the facility name, location, spill ID #, spill date, type of spill, as well as the quantity of substance spilled & recovered.

**Government Publication Date: Mar 1999-Oct 2022**

**National Defence & Canadian Forces Waste Disposal Sites:**

Federal

[NDWD](#)

The Department of National Defence and the Canadian Forces maintains an inventory of waste disposal sites located on DND lands. Where available, our inventory provides information on the base name, location, type of waste received, area of site, depth of site, year site opened/closed and status.

**Government Publication Date: 2001-Apr 2007\***

**National Energy Board Pipeline Incidents:**

Federal

[NEBI](#)

Locations of pipeline incidents from 2008 to present, made available by the Canada Energy Regulator (CER) - previously the National Energy Board (NEB). Includes incidents reported under the Onshore Pipeline Regulations and the Processing Plant Regulations related to pipelines under federal jurisdiction, does not include incident data related to pipelines under provincial or territorial jurisdiction.

**Government Publication Date: 2008-Jun 30, 2021**

**National Energy Board Wells:**

Federal

[NEBP](#)

The NEBW database contains information on onshore & offshore oil and gas wells that are outside provincial jurisdiction(s) and are thereby regulated by the National Energy Board. Data is provided regarding the operator, well name, well ID No./UWI, status, classification, well depth, spud and release date.

**Government Publication Date: 1920-Feb 2003\***

**National Environmental Emergencies System (NEES):**

Federal

[NEES](#)

In 2000, the Emergencies program implemented NEES, a reporting system for spills of hazardous substances. For the most part, this system only captured data from the Atlantic Provinces, some from Quebec and Ontario and a portion from British Columbia. Data for Alberta, Saskatchewan, Manitoba and the Territories was not captured. However, NEES is also a repository for previous Environment Canada spill datasets. NEES is composed of the historic datasets ' or Trends ' which dates from approximately 1974 to present. NEES Trends is a compilation of historic databases, which were merged and includes data from NATES (National Analysis of Trends in Emergencies System), ARTS (Atlantic Regional Trends System), and NEES. In 2001, the Emergencies Program determined that variations in reporting regimes and requirements between federal and provincial agencies made national spill reporting and trend analysis difficult to achieve. As a consequence, the department has focused efforts on capturing data on spills of substances which fall under its legislative authority only (CEPA and FA). As such, the NEES database will be decommissioned in December 2004.

**Government Publication Date: 1974-2003\***

**National PCB Inventory:**

Federal

[NPCB](#)

Environment Canada's National PCB inventory includes information on in-use PCB containing equipment in Canada including federal, provincial and private facilities. Federal out-of-service PCB containing equipment and PCB waste owned by the federal government or by federally regulated industries such as airlines, railway companies, broadcasting companies, telephone and telecommunications companies, pipeline companies, etc. are also listed. Although it is not Environment Canada's mandate to collect data on non-federal PCB waste, the National PCB inventory includes some information on provincial and private PCB waste and storage sites. Some addresses provided may be Head Office addresses and are not necessarily the location of where the waste is being used or stored.

**Government Publication Date: 1988-2008\***

**National Pollutant Release Inventory 1993-2020:**

Federal

[NPR2](#)

The National Pollutant Release Inventory (NPRI) is Canada's public inventory of pollutant releases (to air, water and land), disposals, and transfers for recycling. The inventory, managed by Environment and Climate Change Canada, tracks over 300 substances. Under the authority of the Canadian Environmental Protection Act (CEPA), owners or operators of facilities that meet published reporting requirements are required to report to the NPRI.

**Government Publication Date: Sep 2020**

**National Pollutant Release Inventory - Historic:**

Federal

[NPRI](#)

Environment Canada has defined the National Pollutant Release Inventory ("NPRI") as a federal government initiative designed to collect comprehensive national data regarding releases to air, water, or land, and waste transfers for recycling for more than 300 listed substances. This data holds historic records; current records are found in NPR2.

**Government Publication Date: 1993-May 2017**

**Oil and Gas Wells:**

Private

[OGWE](#)

The Nickle's Energy Group (publisher of the Daily Oil Bulletin) collects information on drilling activity including operator and well statistics. The well information database includes name, location, class, status and depth. The main Nickle's database is updated on a daily basis, however, this database is updated on a monthly basis. More information is available at [www.nickles.com](http://www.nickles.com).

**Government Publication Date: 1988-Nov 30, 2023**

**Ontario Oil and Gas Wells:**

Provincial

[OOGW](#)

In 1998, the MNR handed over to the Ontario Oil, Gas and Salt Resources Corporation, the responsibility of maintaining a database of oil and gas wells drilled in Ontario. The OGSR Library has over 20,000+ wells in their database. Information available for all wells in the ERIS database include well owner/operator, location, permit issue date, and well cap date, license No., status, depth and the primary target (rock unit) of the well being drilled. All geology/stratigraphy table information, plus all water table information is also provide for each well record.

**Government Publication Date: 1800-Aug 2023**

**Inventory of PCB Storage Sites:**

Provincial

[OPCB](#)

The Ontario Ministry of Environment, Waste Management Branch, maintains an inventory of PCB storage sites within the province. Ontario Regulation 11/82 (Waste Management - PCB) and Regulation 347 (Generator Waste Management) under the Ontario EPA requires the registration of inactive PCB storage equipment and/or disposal sites of PCB waste with the Ontario Ministry of Environment. This database contains information on: 1) waste quantities; 2) major and minor sites storing liquid or solid waste; and 3) a waste storage inventory.

**Government Publication Date: 1987-Oct 2004; 2012-Dec 2013**

**Orders:**

Provincial

[ORD](#)

This is a subset taken from Ontario's Environmental Registry (EBR) database. It will include Orders on the registry such as (EPA s. 17) - Order for remedial work, (EPA s. 18) - Order for preventative measures, (EPA s. 43) - Order for removal of waste and restoration of site, (EPA s. 44) - Order for conformity with Act for waste disposal sites, (EPA s. 136) - Order for performance of environmental measures.

**Government Publication Date: 1994 - Dec 31, 2023**

**Canadian Pulp and Paper:**

Private

PAP

This information is part of the Pulp and Paper Canada Directory. The Directory provides a comprehensive listing of the locations of pulp and paper mills and the products that they produce.

**Government Publication Date: 1999, 2002, 2004, 2005, 2009-2014**

**Parks Canada Fuel Storage Tanks:**

Federal

PCFT

Canadian Heritage maintains an inventory of known fuel storage tanks operated by Parks Canada, in both National Parks and at National Historic Sites. The database details information on site name, location, tank install/removal date, capacity, fuel type, facility type, tank design and owner/operator.

**Government Publication Date: 1920-Jan 2005\***

**Pesticide Register:**

Provincial

PES

The Ontario Ministry of the Environment and Climate Change maintains a database of licensed operators and vendors of registered pesticides.

**Government Publication Date: Oct 2011- Dec 31, 2023**

**NPRI Reporters - PFAS Substances:**

Federal

PFCH

The National Pollutant Release Inventory (NPRI) is Canada's public inventory of releases, disposals, and transfers, tracking over 320 pollutants. Per- and polyfluoroalkyl substances (PFAS) are a group of over 4,700 human-made substances for which adverse environmental and health effects have been observed. This listing of PFAS substance reporters includes those NPRI facilities that reported substances that are found in either: a) the Comprehensive Global Database of PFASs compiled by the Organisation for Economic Co-operation and Development (OECD), b) the US Environmental Protection Agency (US EPA) Master List of PFAS Substances, c) the US EPA list of PFAS chemicals without explicit structures, or d) the US EPA list of PFAS structures (encompassing the largest set of structures having sufficient levels of fluorination to potentially impart PFAS-type properties).

**Government Publication Date: Sep 2020**

**Potential PFAS Handlers from NPRI:**

Federal

PFHA

The National Pollutant Release Inventory (NPRI) is Canada's public inventory of releases, disposals, and transfers, tracking over 320 pollutants. Per- and polyfluoroalkyl substances (PFAS) are a group of over 4,700 human-made substances for which adverse environmental and health effects have been observed. This list of potential PFAS handlers includes those NPRI facilities that reported business activity (NAICS code) included in the US Environmental Protection Agency (US EPA) list of Potential PFAS-Handling Industry Sectors, further described as operating in industry sectors where literature reviews indicate that PFAS may be handled and/or released. Inclusion of a facility in this listing does not indicate that PFAS are being manufactured, processed, used, or released by the facility - these are facilities that potentially handle PFAS based on their industrial profile.

**Government Publication Date: Sep 2020**

**Pipeline Incidents:**

Provincial

PINC

List of pipeline incidents (strikes, leaks, spills). This is not a comprehensive or complete inventory of pipeline incidents in the province; this listing is an historical copy of records previously obtained under Access to Public Information. Records are not verified for accuracy or completeness.

**Government Publication Date: Feb 28, 2021**

**Private and Retail Fuel Storage Tanks:**

Provincial

PRT

The Fuels Safety Branch of the Ontario Ministry of Consumer and Commercial Relations maintained a database of all registered private fuel storage tanks and licensed retail fuel outlets. This database includes an inventory of locations that have gasoline, oil, waste oil, natural gas and/or propane storage tanks on their property. The MCCR no longer collects this information. This information is now collected by the Technical Standards and Safety Authority (TSSA).

**Government Publication Date: 1989-1996\***

**Permit to Take Water:**

Provincial

PTTW

This is a subset taken from Ontario's Environmental Registry (EBR) database. It will include PTTW's on the registry such as OWRA s. 34 - Permit to take water.

**Government Publication Date: 1994 - Dec 31, 2023**

**Ontario Regulation 347 Waste Receivers Summary:**

Provincial

REC

Part V of the Ontario Environmental Protection Act ("EPA") regulates the disposal of regulated waste through an operating waste management system or a waste disposal site operated or used pursuant to the terms and conditions of a Certificate of Approval or a Provisional Certificate of Approval. Regulation 347 of the Ontario EPA defines a waste receiving site as any site or facility to which waste is transferred by a waste carrier. A receiver of regulated waste is required to register the waste receiving facility. This database represents registered receivers of regulated wastes, identified by registration number, company name and address, and includes receivers of waste such as: landfills, incinerators, transfer stations, PCB storage sites, sludge farms and water pollution control plants. This information is a summary of all years from 1986 including the most currently available data.

**Government Publication Date: 1986-1990, 1992-2021**

**Record of Site Condition:**

Provincial

RSC

The Record of Site Condition (RSC) is part of the Ministry of the Environment's Brownfields Environmental Site Registry. Protection from environmental cleanup orders for property owners is contingent upon documentation known as a record of site condition (RSC) being filed in the Environmental Site Registry. In order to file an RSC, the property must have been properly assessed and shown to meet the soil, sediment and groundwater standards appropriate for the use (such as residential) proposed to take place on the property. The Record of Site Condition Regulation (O. Reg. 153/04) details requirements related to site assessment and clean up.

RSCs filed after July 1, 2011 will also be included as part of the new (O.Reg. 511/09).

**Government Publication Date: 1997-Sept 2001, Oct 2004-Nov 2023**

**Retail Fuel Storage Tanks:**

Private

RST

This database includes an inventory of retail fuel outlet locations (including marinas) that have on their property gasoline, oil, waste oil, natural gas and / or propane storage tanks.

**Government Publication Date: 1999-Oct 31, 2023**

**Scott's Manufacturing Directory:**

Private

SCT

Scott's Directories is a data bank containing information on over 200,000 manufacturers across Canada. Even though Scott's listings are voluntary, it is the most comprehensive database of Canadian manufacturers available. Information concerning a company's address, plant size, and main products are included in this database.

**Government Publication Date: 1992-Mar 2011\***

**Ontario Spills:**

Provincial

SPL

List of spills and incidents made available by the Ministry of the Environment, Conservation and Parks. This database identifies information such as location (approximate), type and quantity of contaminant, date of spill, environmental impact, cause, nature of impact, etc. Information from 1988-2002 was part of the ORIS (Occurrence Reporting Information System). The SAC (Spills Action Centre) handles all spills reported in Ontario. Regulations for spills in Ontario are part of the MOE's Environmental Protection Act, Part X. The Ministry of the Environment, Conservation and Parks cites the coronavirus pandemic as an explanation for delays in releasing data pursuant to requests. This database includes spill incidents that occurred in February, March, May, June-November 2022, and January 2023 in addition to those listed in the Government Publication Date.

**Government Publication Date: 1988-Dec 2021; see description**

**Wastewater Discharger Registration Database:**

Provincial

SRDS

Facilities that report either municipal treated wastewater effluent or industrial wastewater discharges under the Effluent Monitoring and Effluent Limits (EMEL) and Municipal/Industrial Strategy for Abatement Regulations. The Municipal/Industrial Strategy for Abatement (MISA) division of the Ontario Ministry of Environment keeps record of direct dischargers of toxic pollutants within nine sectors including: Electric Power Generation, Mining, Petroleum Refining, Organic Chemicals, Inorganic Chemicals, Pulp & Paper, Metal Casting, Iron & Steel, and Quarries.

**Government Publication Date: 1990-Dec 31, 2020**

**Anderson's Storage Tanks:**

Private

TANK

The information provided in this database was collected by examining various historical documents, which identified the location of former storage tanks, containing substances such as fuel, water, gas, oil, and other various types of miscellaneous products. Information is available in regard to business operating at tank site, tank location, permit year, permit & installation type, no. of tanks installed & configuration and tank capacity. Data contained within this database pertains only to the city of Toronto and is not warranted to be complete, exhaustive or authoritative. The information was collected for research purposes only.

**Government Publication Date: 1915-1953\***

**Transport Canada Fuel Storage Tanks:**

Federal

TCFT

List of fuel storage tanks currently or previously owned or operated by Transport Canada. This inventory also includes tanks on The Pickering Lands, which refers to 7,530 hectares (18,600 acres) of land in Pickering, Markham, and Uxbridge owned by the Government of Canada since 1972; properties on this land has been leased by the government since 1975, and falls under the Site Management Policy of Transport Canada, but is administered by Public Works and Government Services Canada. This inventory provides information on the site name, location, tank age, capacity and fuel type.

**Government Publication Date: 1970 - Apr 2023**

**Variances for Abandonment of Underground Storage Tanks:**

Provincial

VAR

Listing of variances granted for storage tank abandonment. This is not a comprehensive or complete inventory of tank abandonment variances in the province; this listing is a copy of tank abandonment variance records previously obtained under Access to Public Information. In Ontario, registered underground storage tanks must be removed within two years of disuse; if removal of a tank is not feasible, an application may be sought for a variance from this code requirement.

Records are not verified for accuracy or completeness.

**Government Publication Date: Feb 28, 2022**

**Waste Disposal Sites - MOE CA Inventory:**

Provincial

[WDS](#)

The Ontario Ministry of Environment, Waste Management Branch, maintains an inventory of known open (active or inactive) and closed disposal sites in the Province of Ontario. Active sites maintain a Certificate of Approval, are approved to receive and are receiving waste. Inactive sites maintain Certificate(s) of Approval but are not receiving waste. Closed sites are not receiving waste. The data contained within this database was compiled from the MOE's Certificate of Approval database. Locations of these sites may be cross-referenced to the Anderson database described under ERIS's Private Source Database section, by the CA number. All new Environmental Compliance Approvals handed out after Oct 31, 2011 for Waste Disposal Sites will still be found in this database.

**Government Publication Date: Oct 2011-Dec 31, 2023**

**Waste Disposal Sites - MOE 1991 Historical Approval Inventory:**

Provincial

[WDSH](#)

In June 1991, the Ontario Ministry of Environment, Waste Management Branch, published the "June 1991 Waste Disposal Site Inventory", of all known active and closed waste disposal sites as of October 30st, 1990. For each "active" site as of October 31st 1990, information is provided on site location, site/CA number, waste type, site status and site classification. For each "closed" site as of October 31st 1990, information is provided on site location, site/CA number, closure date and site classification. Locations of these sites may be cross-referenced to the Anderson database described under ERIS's Private Source Database section, by the CA number.

**Government Publication Date: Up to Oct 1990\***

**Water Well Information System:**

Provincial

[WWIS](#)

This database describes locations and characteristics of water wells found within Ontario in accordance with Regulation 903. It includes such information as coordinates, construction date, well depth, primary and secondary use, pump rate, static water level, well status, etc. Also included are detailed stratigraphy information, approximate depth to bedrock and the approximate depth to the water table.

**Government Publication Date: Mar 31 2023**

# Definitions

**Database Descriptions:** This section provides a detailed explanation for each database including: source, information available, time coverage, and acronyms used. They are listed in alphabetic order.

**Detail Report:** This is the section of the report which provides the most detail for each individual record. Records are summarized by location, starting with the project property followed by records in closest proximity.

**Distance:** The distance value is the distance between plotted points, not necessarily the distance between the sites' boundaries. All values are an approximation.

**Direction:** The direction value is the compass direction of the site in respect to the project property and/or center point of the report.

**Elevation:** The elevation value is taken from the location at which the records for the site address have been plotted. All values are an approximation. Source: Google Elevation API.

**Executive Summary:** This portion of the report is divided into 3 sections:

'Report Summary'- Displays a chart indicating how many records fall on the project property and, within the report search radii.

'Site Report Summary'-Project Property'- This section lists all the records which fall on the project property. For more details, see the 'Detail Report' section.

'Site Report Summary-Surrounding Properties'- This section summarizes all records on adjacent properties, listing them in order of proximity from the project property. For more details, see the 'Detail Report' section.

**Map Key:** The map key number is assigned according to closest proximity from the project property. Map Key numbers always start at #1. The project property will always have a map key of '1' if records are available. If there is a number in brackets beside the main number, this will indicate the number of records on that specific property. If there is no number in brackets, there is only one record for that property.

The symbol and colour used indicates 'elevation': the red inverted triangle will dictate 'ERIS Sites with Lower Elevation', the yellow triangle will dictate 'ERIS Sites with Higher Elevation' and the orange square will dictate 'ERIS Sites with Same Elevation.'

**Unplottables:** These are records that could not be mapped due to various reasons, including limited geographic information. These records may or may not be in your study area, and are included as reference.

**APPENDIX E**  
**MECP FOI Search Request**

# Ministry of the Environment, Conservation and Parks

## Freedom of Information Request for Property Information

### Instructions

Use this form to:

- submit and pay for a new FOI request for access to records/information about a property
- pay for a deposit or a final fee on an existing FOI request

Fields marked with an asterisk (\*) are mandatory.

**Are you: \***

- Submitting a new FOI Request for Property Information
- Paying a deposit or final fee for an existing FOI Request for Property Information

### Section 1 – Description of Records Requested

#### Time Period for Records Requested

From (yyyy/mm/dd) \*

To (yyyy/mm/dd) \*

1900/01/01

2024/02/01

#### Type of Record(s) \*

- All environmental records relating to the identified property/site exclusive of Environmental Approvals and Registrations
- Environmental Approvals and Registrations (e.g. Environmental Compliance Approvals; Certificate of Approval; Renewable Energy Approvals; Environmental Activity and Sector Registry Registrations)

Select only if you are seeking access to an Approval or Registration that is not publicly available or if you are also seeking supporting documents relating to the Approval or Registration.

Operator and vendor Pesticide Licenses from September 4, 2018, final Approvals and Registrations are publicly available on the Access Environment website at:

<https://www.accessenvironment.ene.gov.on.ca/AEWeb/ae/GoSearch.action?search=basic&lang=en>.

Records of Site Condition (RSC) records are publicly available on the Brownfields Environmental Site Registry (BSER).

- RSC records between 2004 to June 30, 2011 are available at:  
<https://www.lrcsde.lrc.gov.on.ca/besrWebPublic/generalSearch>
- RSC records filed after July 2011 are available at:  
[https://www.lrcsde.lrc.gov.on.ca/BFISWebPublic/pub/earchFiledRsc\\_search?request\\_locale=en](https://www.lrcsde.lrc.gov.on.ca/BFISWebPublic/pub/earchFiledRsc_search?request_locale=en)

- Other Specific Document(s)

#### Type of Approval/Registration \*

- Drinking Water Licenses
- Pesticide Licenses



- Permits to Take Water
- Noise Vibrations Approvals/Registrations
- Air Emissions Approvals/Registrations
- Water Approvals/Registrations - Ontario Water Resources Commission, treatment, ground level, standpipes & elevated storage, pumping stations (local & booster), mains
  - No Supporting Documents    All Supporting Documents    Some Supporting Documents
- Sewage – Treatment, Stormwater, Storm, Leachate & Lieachate Treatment & Sewage pump stations, Sanitary
  - No Supporting Documents    All Supporting Documents    Some Supporting Documents
- Waste Water - Industrial discharge
  - No Supporting Documents    All Supporting Documents    Some Supporting Documents
- Waste Sites - Disposal, Landfill sites, Transfer stations, Processing sites, Incinerator sites
  - No Supporting Documents    All Supporting Documents    Some Supporting Documents
- Waste Management Systems - haulers: sewage, non-hazardous & hazardous waste, mobile waste processing units, Polychlorinated Biphenyls (PCBs) storage, transfer or destruction, Waste Generator Systems
  - No Supporting Documents    All Supporting Documents    Some Supporting Documents

Company Name

- Waste Generator Registration - number/class

List any record(s) that should be excluded from the scope of your request (e.g. email correspondences; records originating from your organization/business; records already in your possession, prior year(s) annual reports for approvals)

Please provide any additional relevant information relating to your request. For example, does your request relate to any other ministry business? Please note that this information is being requested only in order to provide contextual information to the Access and Privacy Office and will not in any way affect or expedite the status of any related ministry business identified.

## Section 2 – Requester Information

Last Name \*

First Name \*

Middle Initial

Business/Organization Name (if applicable or indicate "N/A") \*

Project/Reference Number (if applicable)

Are you submitting this request on behalf of a client? \*

- Yes    No

### Mailing Address

Unit Number  Street Number \*  Street Name \*

PO Box  City/Town \*  Province \*  Postal Code \*

Telephone Number \*  ext.  Email Address \*

Is there an alternate contact (e.g. office admin)? \*

Yes  No

### Section 3 – Current Property Address Information

Is the property a:

Park  Lake  First Nation Band  Wind Farm  Federal Land  Island  Unsurveyed Land

Are you requesting information about multiple addresses? \*

Yes  No

#### Property Address

Unit Number  Street Number  Street Name

Full Lot Number  Concession  Geographic Township

City/Town/Village \*

Closest Intersection

### Section 4 – Previous Property Address Information

Do you want the ministry to search all prior historical addresses for this property/site for the time period of the records requested? \*

Yes  No

### Section 5 – Owner Information

Please provide all present and previous property owner and/or tenant names for the search years requested.

#### Current Property Owner/Tenant

425 Culdaff Road  
Ottawa

Owner Name  Date of Ownership (yyyy/mm/dd)

Tenant Name

### Section 6 – Supporting Documents

Please upload any documents (e.g. Maps) that are relevant to your FOI request.

The total size of all attachments must not be more than 8 MB.

1. File Name

Total File Size

Payment confirmation number: 28320142

**APPENDIX F**  
**Maps**



17

A 4432 32



2557-97

ALWAYS USE THE CORRECT MAP SCALE



F18741-43







3927-38



A31012-39



A31399

170

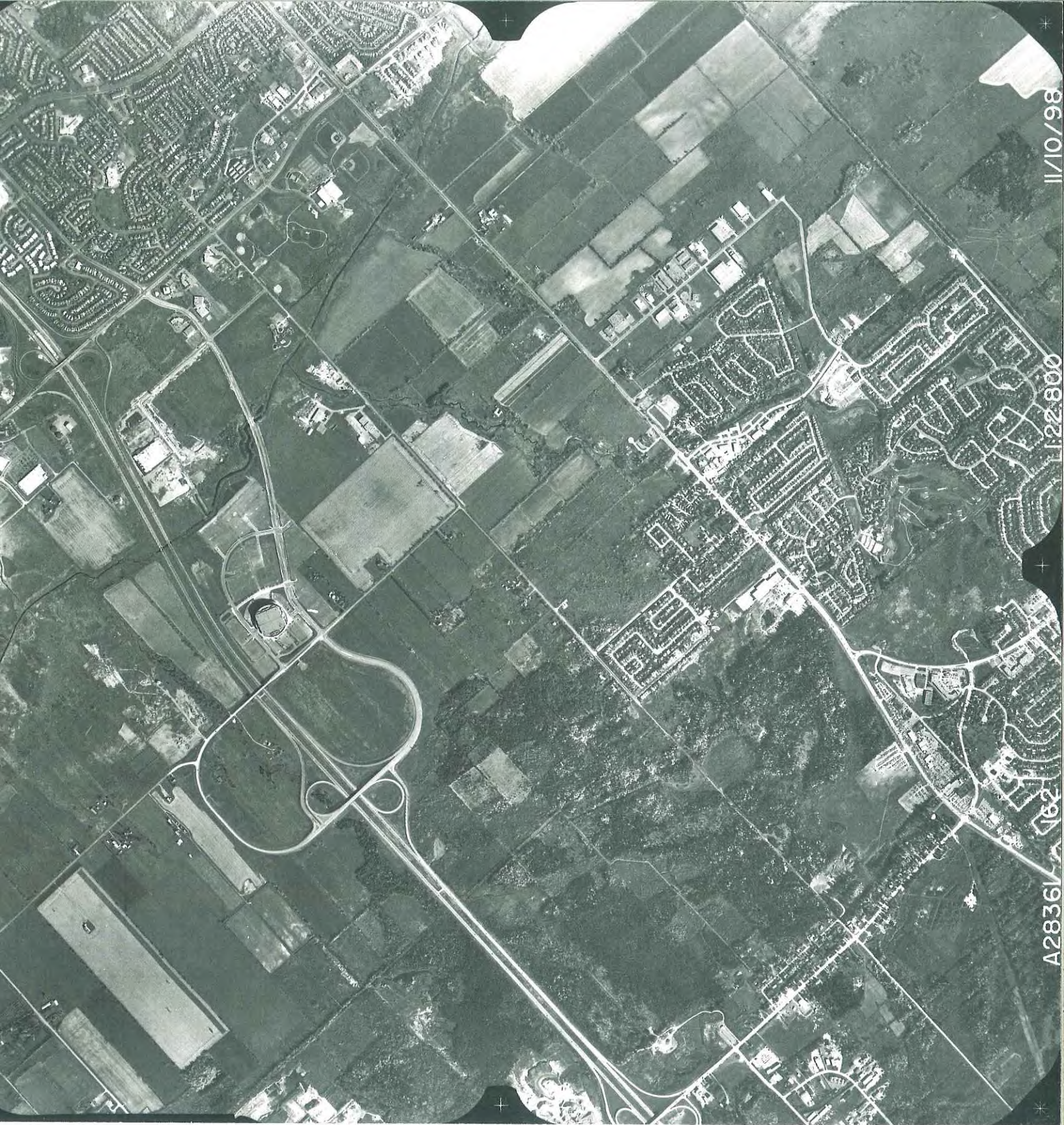

11/10/98

122-800

162

A2836V