

G:\Shared drives\Commercial Department\01 - PROJECTS\2024\24004-DC - 210 Clearview Ave. - Ottawa - AFSHEET SET\24004 - L1 Landscape Plan.dwg

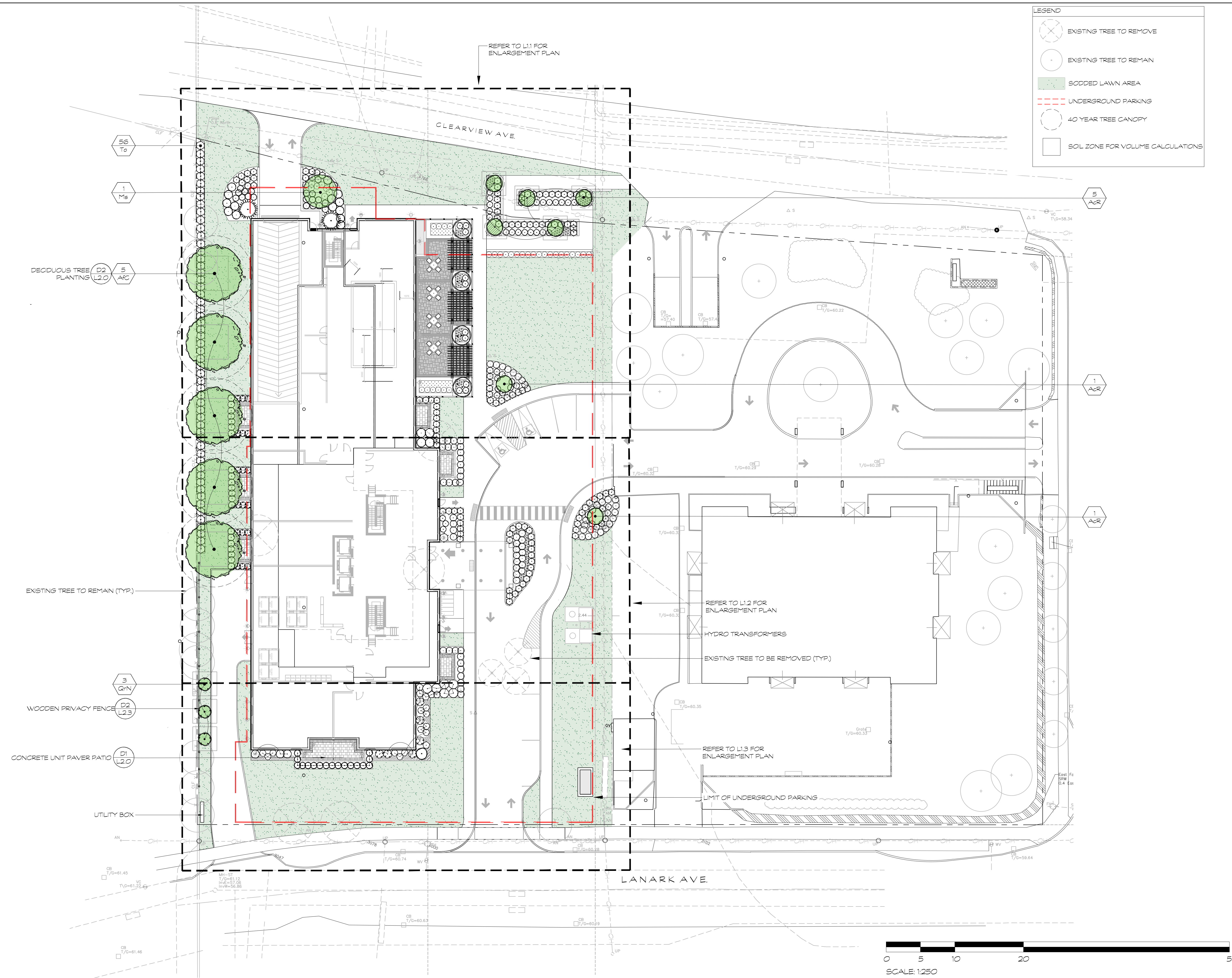

LEGEND

- EXISTING TREE TO REMOVE
- EXISTING TREE TO REMAIN
- SODDED LAWN AREA
- UNDERGROUND PARKING
- 40 YEAR TREE CANOPY
- SOIL ZONE FOR VOLUME CALCULATIONS

HOMESTEAD

Seal North

No.	Issues and Revisions	Date
1.	ISSUED FOR REVIEW	2024-09-10
2.	ISSUED FOR REVIEW	2024-09-19

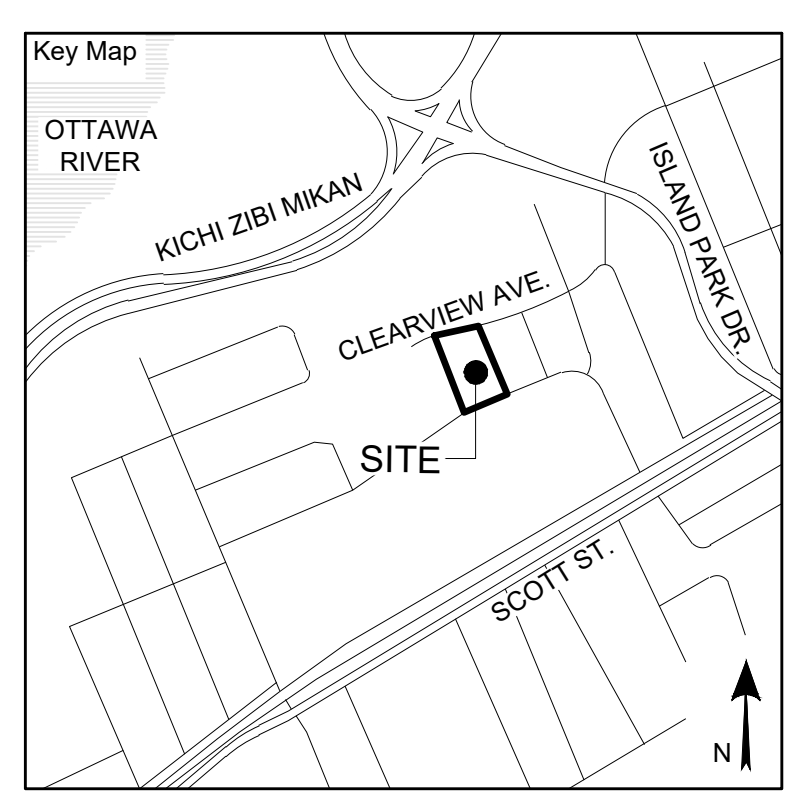

Project Notes

This design and drawing are the property of The Scott Wentworth Landscape Group Ltd. and are not to be copied or used for construction purposes without the Landscape Architect's express written consent.

The contractor shall check and verify all dimensions and report any discrepancies, error, or omissions to the Landscape Architect prior to commencing work.

Base plan information taken from Site Plan provided by:
Company Name: FARLEY, SMITH & DENIS SURVEYING LTD.
Dated: 2024-02-27

Wentworth Landscapes
13392 Loyalist Parkway R.R.1, Picton ON K0K 2T0
613.547.3772

Architect rla/architecture
roderick lahey architect inc.
56 beech street, ottawa, ontario K1S 3j6
t. 613.724.9932 f. 613.724.1209 rlaarchitecture.ca

WENTWORTH
LANDSCAPES

Client: HOMESTEAD LAND HOLDINGS LTD	
Project: 210 CLEARVIEW AVE.	
Project Location: 210 CLEARVIEW AVE. OTTAWA, ON.	
Drawing Title: SITE PLAN	
Scale: 1:250	
Date: 2024-02-28	Plot Date: 2024-09-19
Designed By: SW	Drawn By: EB/PL/CJ
Approved By: SW	Drawing Number:
Project Number: 24004-DC	L1.0

G:\Shared drives\Commercial Department\01 - PROJECTS\2024\24004-DC - 210 Clearview Ave. - Ottawa - AFSHEET SET\24004 - L1 Landscape Plan.dwg

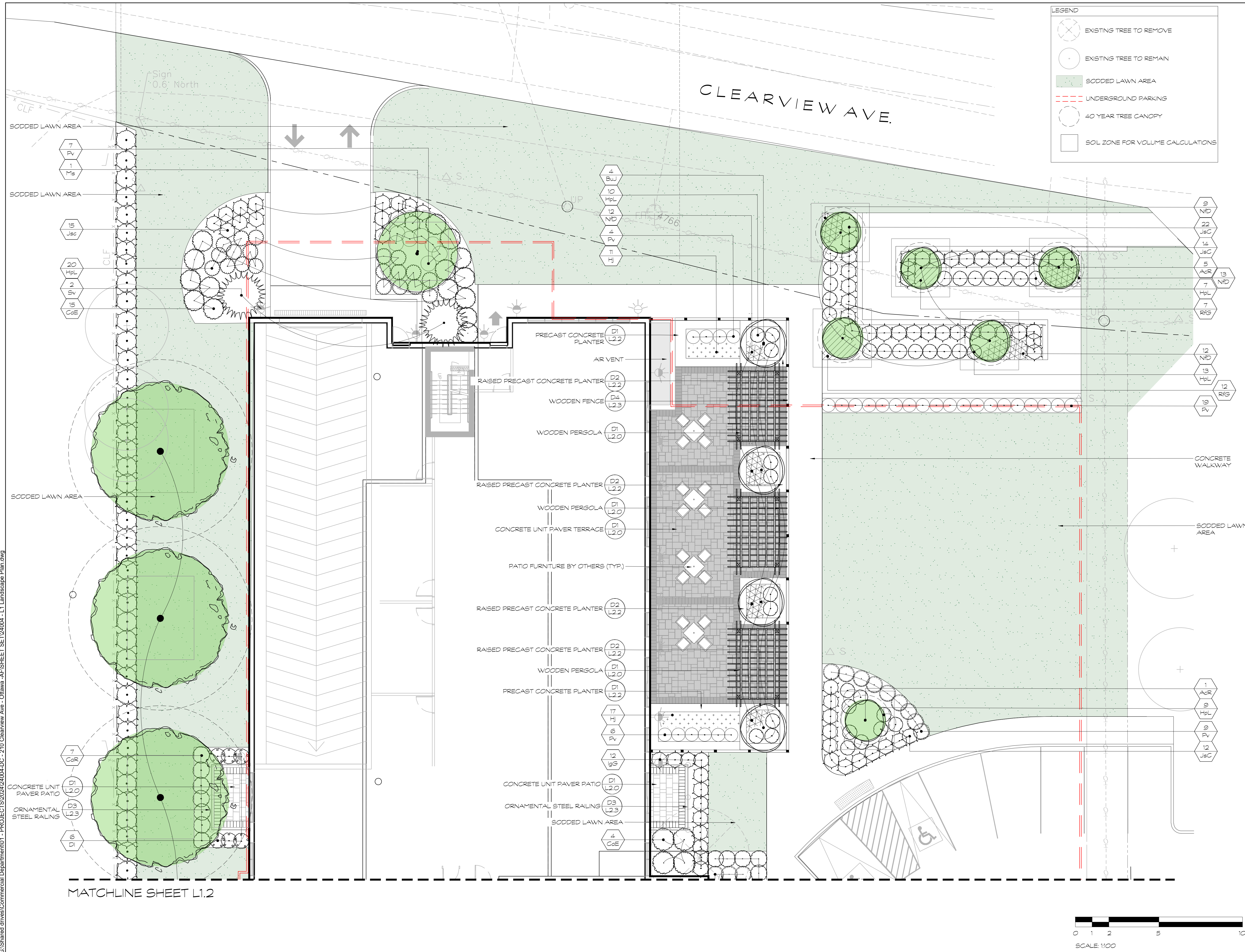

HOMESTEAD

Seal

North

No.	Issues and Revisions	Date
1.	ISSUED FOR REVIEW	2024-09-10
2.	ISSUED FOR REVIEW	2024-09-19

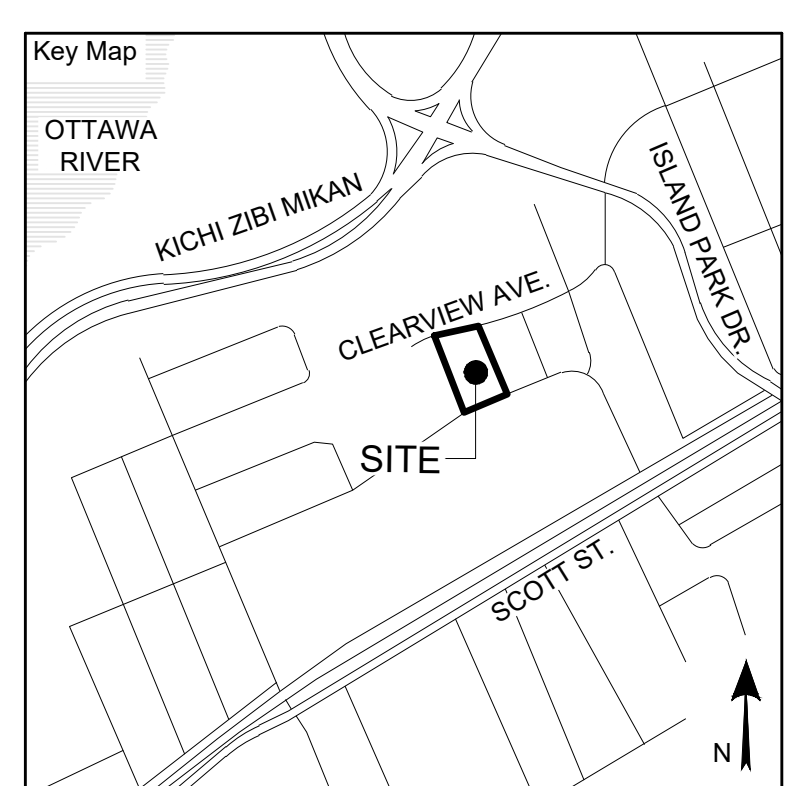

Project Notes
 This design and drawing are the property of The Scott Wentworth Landscapes Group Ltd. and are not to be copied or used for construction purposes without the Landscape Architect's express written consent.

The contractor shall check and verify all dimensions and report any discrepancies, error, or omissions to the Landscape Architect prior to commencing work.

Base plan information taken from Site Plan provided by:
 Company Name: FARLEY, SMITH & DENIS SURVEYING LTD.
 Dated: 2024-02-27

Wentworth Landscapes
 13392 Loyalist Parkway R.R.1, Picton ON K0K 2T0
 613.547.3772

Architect
rla/architecture
 roderick lahey architect inc.
 56 beech street, ottawa, ontario K1S 3j6
 t. 613.724.9932 f. 613.724.1209 rlaarchitecture.ca



Client:
 HOMESTEAD LAND HOLDINGS LTD

Project:
 210 CLEARVIEW AVE.

Project Location:
 210 CLEARVIEW AVE.
 OTTAWA, ON.

Drawing Title:
 ENLARGEMENT PLAN

Scale 1:100	Date 2024-02-28	Plot Date 2024-09-19
Designed By SW	Drawn By EB/PL/CJ	
Approved By SW	Drawing Number	
Project Number 24004-DC		

L1.1

G:\Shared drives\Commercial Department\01 - PROJECTS\2024\24004-DC - 210 Clearview Ave. - Ottawa - AFSHEET SET\24004 - L1 Landscape Plan.dwg

MATCHLINE SHEET L1.1

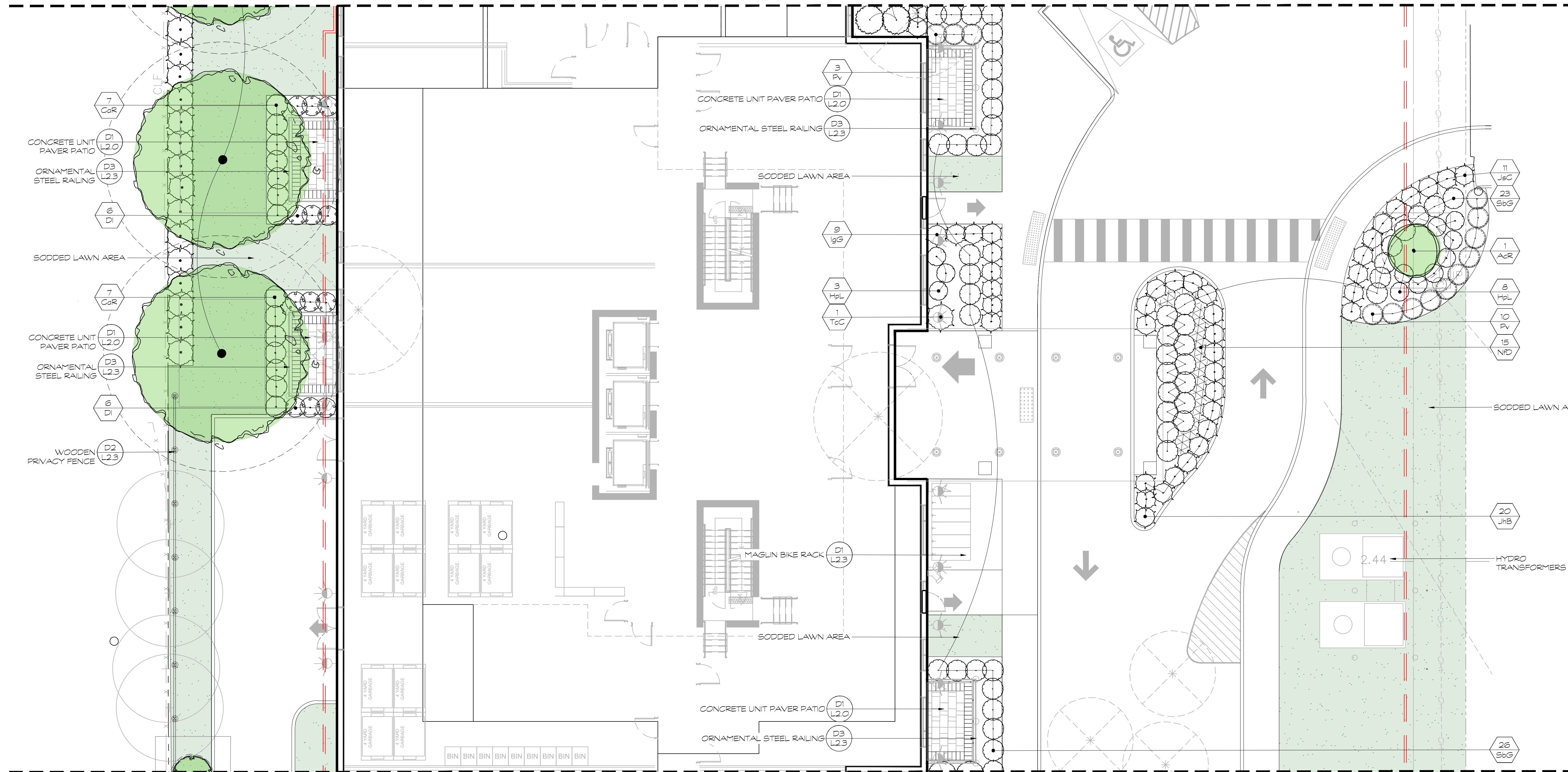

MATCHLINE SHEET L1.3

LEGEND

- EXISTING TREE TO REMOVE
- EXISTING TREE TO REMAIN
- SODDED LAWN AREA
- UNDERGROUND PARKING
- 40 YEAR TREE CANOPY
- SOIL ZONE FOR VOLUME CALCULATIONS

HOMESTEAD

Seal of the Association of Landscape Architects (ALA) and a North arrow pointing towards the top right.

No.	Issues and Revisions	Date
1.	ISSUED FOR REVIEW	2024-09-10
2.	ISSUED FOR REVIEW	2024-09-19

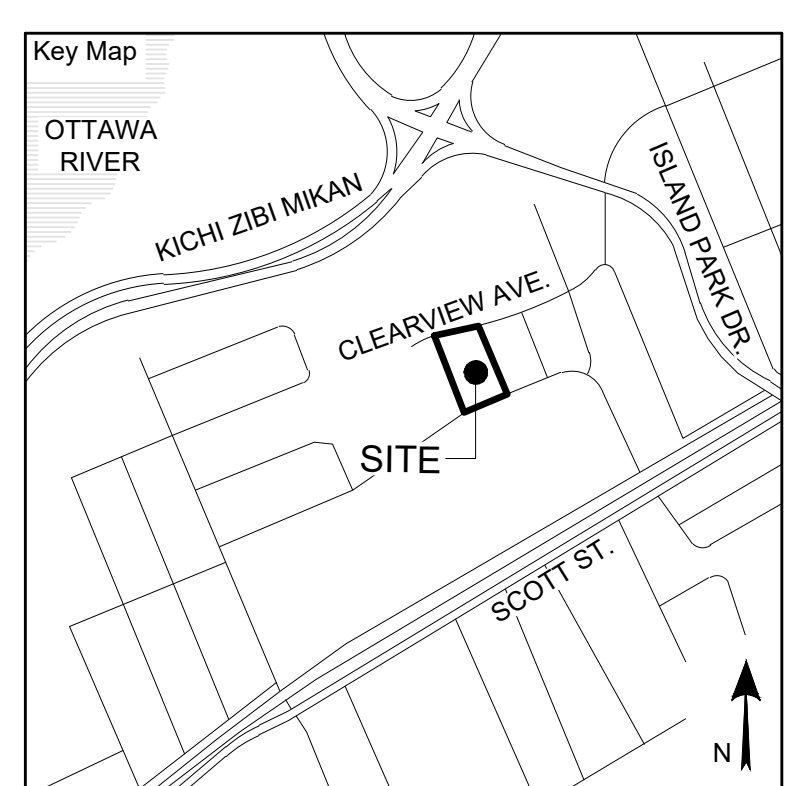

Project Notes

This design and drawing are the property of The Scott Wentworth Landscapes Group Ltd. and are not to be copied or used for construction purposes without the Landscape Architect's express written consent.

The contractor shall check and verify all dimensions and report any discrepancies, error, or omissions to the Landscape Architect prior to commencing work.

Base plan information taken from Site Plan provided by:
Company Name: FARLEY, SMITH & DENIS SURVEYING LTD.
Dated: 2024-02-27

Wentworth Landscapes
13392 Loyalist Parkway R.R.1, Picton ON K0K 2T0
613.547.3772

Architect

rla/architecture
roderick lahey architect inc.
56 beech street, ottawa, ontario K1S 3j6
t. 613.724.9932 f. 613.724.1209 rlaarchitecture.ca



Client: HOMESTEAD LAND HOLDINGS LTD	
Project: 210 CLEARVIEW AVE.	
Project Location: 210 CLEARVIEW AVE. OTTAWA, ON.	
Drawing Title: ENLARGEMENT PLAN	
Scale: 1:100	
Date: 2024-02-28	Plot Date: 2024-09-19
Designed By: SW	Drawn By: EB/PL/CJ
Approved By: SW	Drawing Number:
Project Number: 24004-DC	L1.2

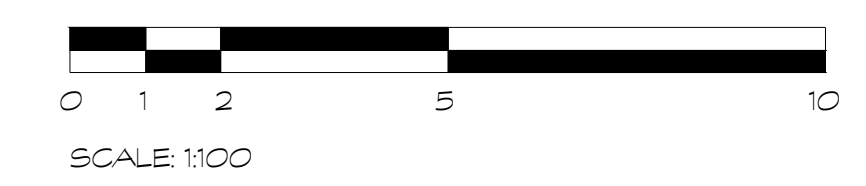

G:\Shared drives\Commercial Department\01 - PROJECTS\2024\24004-DC - 210 Clearview Ave. - Ottawa - AFSHEET_SET\24004 - L1 Landscape Plan.dwg

MATCHLINE SHEET L1.2

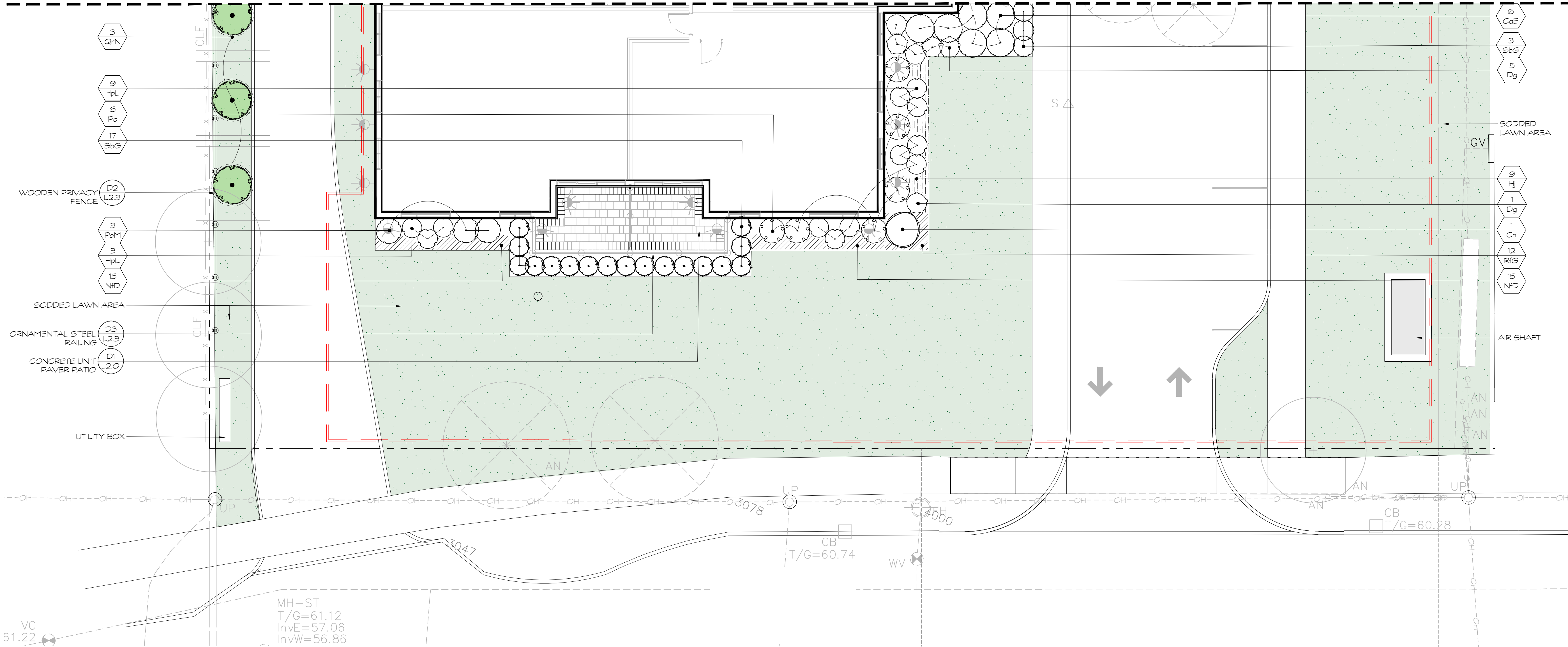

LEGEND

- EXISTING TREE TO REMOVE
- EXISTING TREE TO REMAIN
- SODDED LAWN AREA
- UNDERGROUND PARKING
- 40 YEAR TREE CANOPY
- SOIL ZONE FOR VOLUME CALCULATIONS

HOMESTEAD

Seal
 North

No.	Issues and Revisions	Date
1.	ISSUED FOR REVIEW	2024-09-10
2.	ISSUED FOR REVIEW	2024-09-19

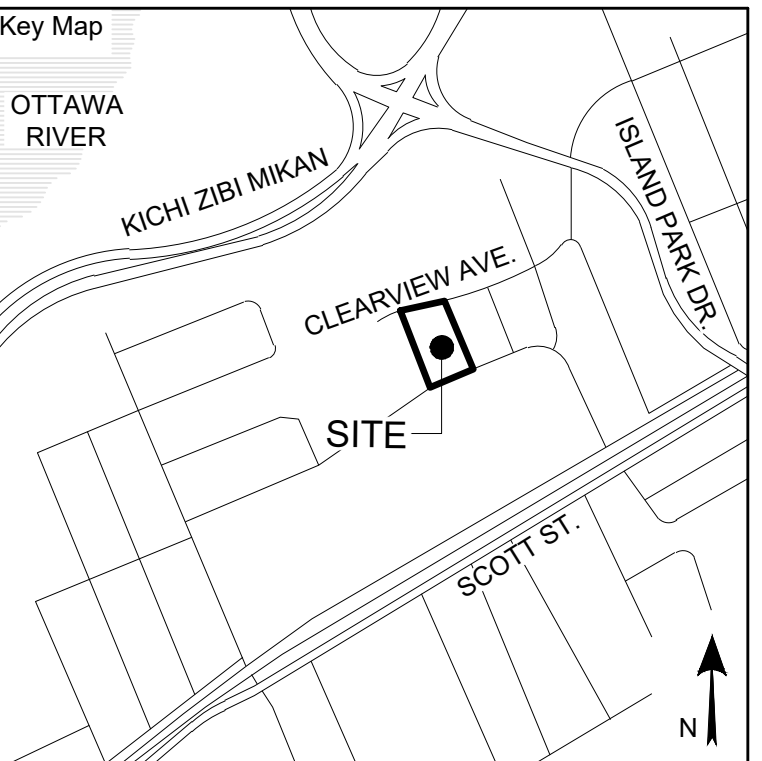

Project Notes

This design and drawing are the property of The Scott Wentworth Landscape Group Ltd. and are not to be copied or used for construction purposes without the Landscape Architect's express written consent.

The contractor shall check and verify all dimensions and report any discrepancies, error, or omissions to the Landscape Architect prior to commencing work.

Base plan information taken from Site Plan provided by:
 Company Name: FARLEY, SMITH & DENIS SURVEYING LTD.
 Dated: 2024-02-27

Wentworth Landscapes
 13392 Loyalist Parkway R.R.1, Picton ON K0K 2T0
 613.547.3772

Architect
rla/architecture
 roderick lahey architect inc.
 56 beech street, ottawa, ontario K1S 3j6
 t. 613.724.9932 f. 613.724.1209 rlaarchitecture.ca

WENTWORTH
 LANDSCAPES

Client: HOMESTEAD LAND HOLDINGS LTD	
Project: 210 CLEARVIEW AVE.	
Project Location: 210 CLEARVIEW AVE. OTTAWA, ON.	
Drawing Title: ENLARGEMENT PLAN	
Scale: 1:100	
Date: 2024-02-28	Plot Date: 2024-09-19
Designed By: SW	Drawn By: EB/PL/CJ
Approved By: SW	Drawing Number:
Project Number: 24004-DC	



L1.3

PLANT MATERIAL SCHEDULE - TREES

NUMBER	SYMBOL	QUANTITY	BOTANICAL NAME	COMMON NAME	SIZE	CONDITION	NATIVE	BIODIVERSITY FACTOR	SUPPORTS POLLINATORS	ATTRACTS BIRDS	LOT LOCATION	OWNERSHIP	SEASON TO BE PLANTED
Trees													
1-7	AcR	7	Amelanchier canadensis 'Rainbow Pillar' Clump	Rainbow Pillar Serviceberry Clump	180CM	WB	Native	124	YES	YES	Curb Planting Beds		To be confirmed
8-12	AFC	5	Acer freemanii 'Celzam'	Maple Celebration	60MM	WB	Native	235			West of Prop. Building		To be confirmed
13	Ms	1	Malus Sugar Tyme	Sugar Tyme Flowering Crabapple	60MM	WB	Native	309	YES	YES	NW Planting Bed		To be confirmed
14-16	QrN	3	Quercus robur 'Nadler'	Oak Kindred Spirit	45CM	WB	Native	521		YES	West of Prop. Building		To be confirmed

SOIL VOLUME

SYMBOL	QUANTITY	BOTANICAL NAME	COMMON NAME	SIZE	TREE TYPE/ SINGLE TREE SIZE	MULTIPLE TREE SOL VOLUME (M3)
AcR	7	Amelanchier canadensis 'Rainbow Pillar' Clump	Rainbow Pillar Serviceberry Clump	180cm	ORNAMENTAL	15
AFC	5	Acer freemanii 'Celzam'	Celebration Maple	60mm	LARGE	30
Ms	1	Malus Sugar Tyme	Sugar Tyme Flowering Crabapple	60mm	ORNAMENTAL	15
QrN	3	Quercus robur 'Nadler'	Kindred Spirit Oak	45cm	COLUMNAR	15

LEGEND

- EXISTING TREE TO REMOVE
- EXISTING TREE TO REMAIN
- SODDED LAWN AREA
- UNDERGROUND PARKING
- 40 YEAR TREE CANOPY
- SOIL ZONE FOR VOLUME CALCULATIONS

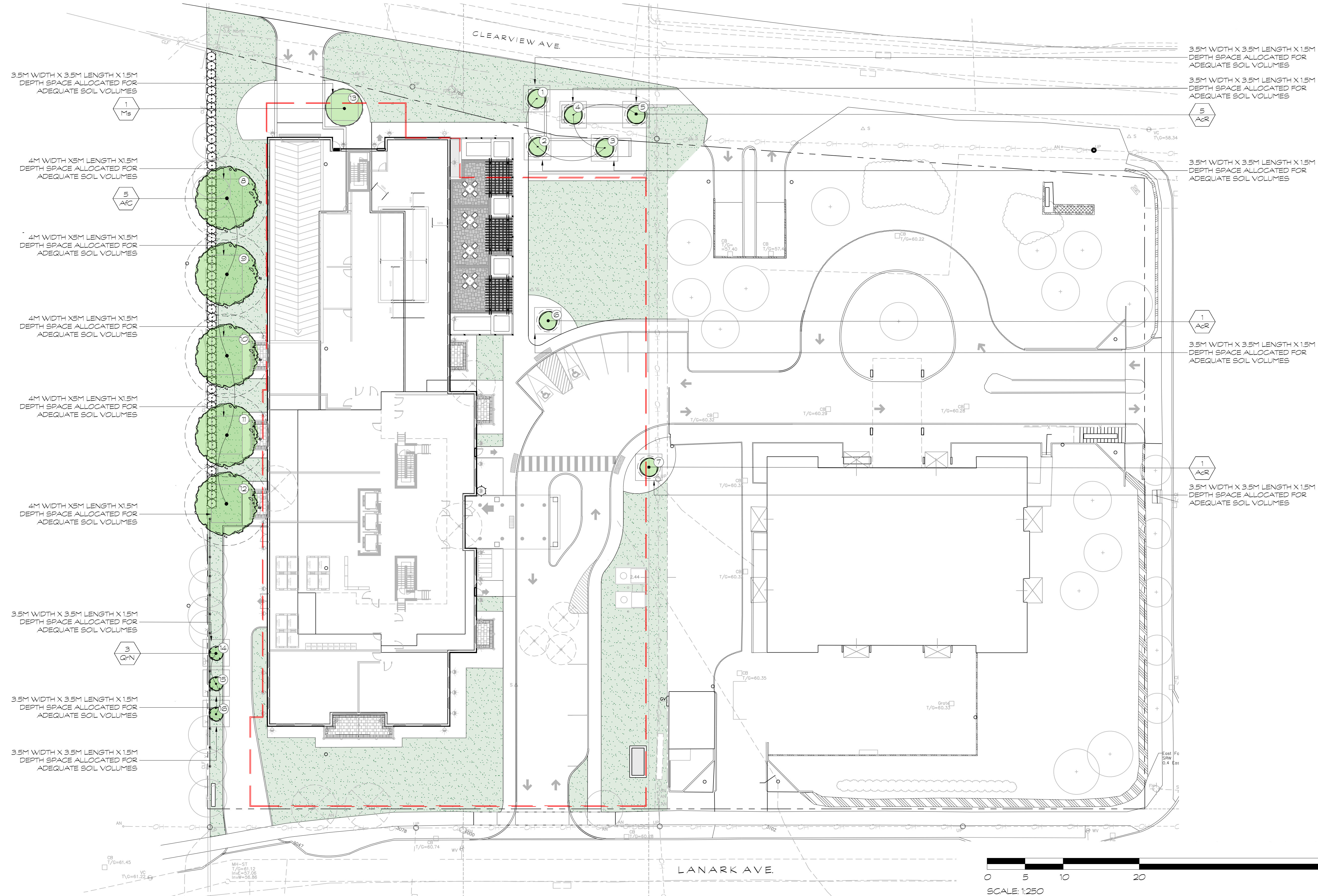

Seal of the Association of Landscape Architects (ALA) with a signature and a North arrow pointing up.

No.	Issues and Revisions	Date
1.	ISSUED FOR REVIEW	2024-09-10
2.	ISSUED FOR REVIEW	2024-09-19

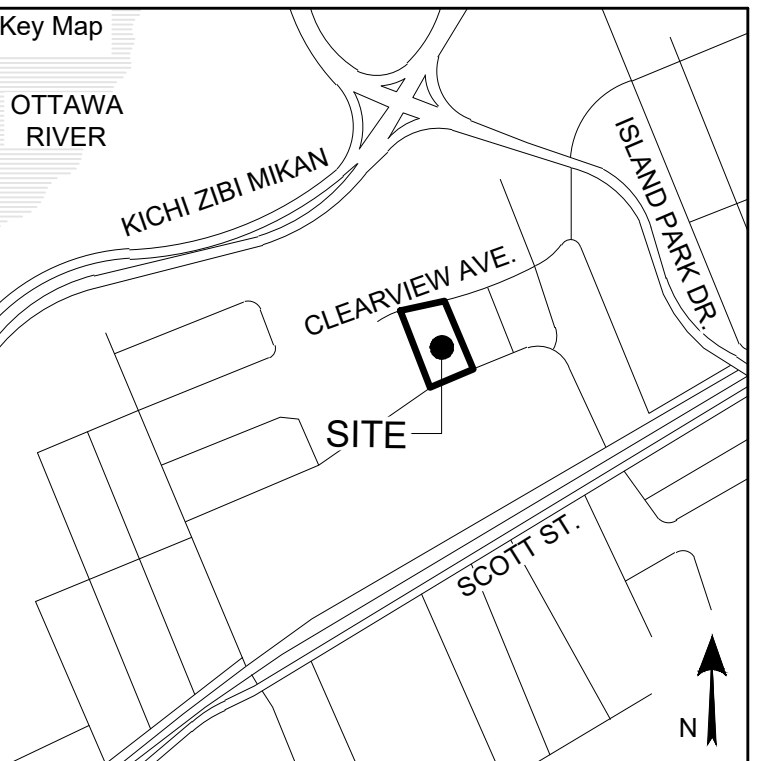

Project Notes
 This design and drawing are the property of The Scott Wentworth Landscape Group Ltd. and are not to be copied or used for construction purposes without the Landscape Architect's express written consent.
 The contractor shall check and verify all dimensions and report any discrepancies, error, or omissions to the Landscape Architect prior to commencing work.
 Base plan information taken from Site Plan provided by: Company Name: FARLEY, SMITH & DENIS SURVEYING LTD. Dated: 2024-02-27

Wentworth Landscapes
 13392 Loyalist Parkway R.R.1, Picton ON K0K 2T0
 613.547.3772

Architect
rla/architecture
 roderick lahey architect inc.
 56 beech street, ottawa, ontario K1S 3j6
 t. 613.724.9932 f. 613.724.1209 rlaarchitecture.ca



Client: HOMESTEAD LAND HOLDINGS LTD	
Project: 210 CLEARVIEW AVE.	
Project Location: 210 CLEARVIEW AVE. OTTAWA, ON.	
Drawing Title: TREE PLANTING PLAN	
Scale: 1:250	Plot Date: 2024-09-19
Date: 2024-02-28	Designed By: SW
Drawn By: SW	Approved By: SW
Project Number: 24004-DC	Drawing Number: L1.4

G:\Shared drives\Commercial Department\01 - PROJECTS\2024\24004-DC - 210 Clearview Ave. - Ottawa - AFSHEET SET\24004 - L1 Landscape Plan.dwg

PLANT MATERIAL SCHEDULE - SHRUBS, PERENNIALS & GRASSES										
SYMBOL	QUANTITY	BOTANICAL NAME	COMMON NAME	SIZE	CONDITION	NATIVE	BIODIVERSITY FACTOR	SUPPORTS POLLINATORS	ATTRACTS BIRDS	
Shrubs										
BuJ	4	Betula utilis Jacquemontii Multi-Stem	Jacquemontii Birch Multi-Stem	300cm	WB	Ornamental	410			
CaE	25	Cornus alba Elegantissima	Silverleaf Dogwood	60cm/3gal	Potted	Ornamental	129		Yes	
CaR	21	Cetra alifolia Ruby Spice	Ruby Spice Summersweet	60cm/3gal	Potted	Ornamental		Yes		
CaG	1	Chamaecyparis nootkatensis Glauca	Blue Nootka False Cypress	175cm	Potted	Ornamental			Yes	
Di	6	Deutzia gracilis	Slender Deutzia	60cm/3gal	Potted	Ornamental			Yes	
Di	18	Diervilla lonicera	Northern Bush Honeysuckle	60cm/3gal	Potted	Native	4		Yes	Yes
Hpl	82	Hydrangea paniculata 'Little Quick Fire'	Little Quick Fire Hydrangea	3gal	Potted	Ornamental			Yes	
IgG	21	Ilex glabra 'Gem Box'	Gem Box Inkberry Holly	40cm/3gal	Potted	Native	45		Yes	Yes
JaC	85	Juniperus sabina 'Calgary Carpet'	Calgary Carpet Juniper	3gal	Potted	Ornamental			Yes	Yes
JhB	20	Juniperus horizontalis 'Blue Chip'	Blue Chip Juniper	3gal	Potted	Ornamental			Yes	Yes
PhM	3	Physocarpus opulifolius 'Mindia'	Cosperina Ninebark	60cm	3gal	Native	36		Yes	Yes
SbG	89	Spiraea burgsdia 'Goldflame'	Goldflame Spirea	60cm/3gal	Potted	Ornamental			Yes	Yes
TaC	1	Taxus cuspidata 'Capitata'	Clipped Cone Japanese Yew	110cm	BB	Ornamental			Yes	Yes
To	56	Thuja occidentalis	White Cedar	175cm	Field Grown	Native	46		Yes	Yes
Sv	2	Syringa vulgaris 'Moscow Beauty'	Beauty of Moscow Lilac	150cm	3gal	Ornamental				
Perennials										
Hj	37	Hoge 'Juni'	Plantain Lily	1gal	Potted	Ornamental			Yes	
NH	91	Nepeta facassenii 'Dropmore Blue'	Blue Catmint	1gal	Potted	Ornamental			Yes	
RFG	31	Rudbeckia fulgida 'Goldsturm'	Goldsturm Black-Eyed Susan	1gal	Potted	Native	17		Yes	
Ornamental Grasses										
Fv	51	Panicum virgatum	Switch Grass	1gal	Potted	Native	25			Yes

* Biodiversity Value represents the number of butterfly and moth species the plant hosts. This is essential as caterpillars are the foundation for building the food web and enhancing biodiversity, being the primary food for nesting birds to feed their young. Based upon the research of Dr. Douglas Tallamy, University of Delaware.

GENERAL PLANTING NOTES:

- ADEQUATE SPACE PROVIDED TO ACCOMMODATE THE REQUIRED VOLUME OF HIGH QUALITY SOIL AND APPROPRIATE SOIL DEPTH SUFFICIENT FOR EACH PLANTED TREE TO GROW TO ITS FULL POTENTIAL AT MATURITY
- SPACE ALLOCATED FOR ADEQUATE SOIL VOLUMES FOR EACH TREE PLANTED BY INCLUDING ON THE PLAN MARKED OFF AREAS OF SOIL AND EXPECTED DEPTH OF UNCOMPACTED SOIL TO CALCULATE VOLUME.
- SUFFICIENT ROOM AND SPACE FOR TREES AND SHRUBS TO SURVIVE
- OVER 7.5M DISTANCE BETWEEN LARGE GROWING TREES AND 4M BETWEEN SMALL GROWING TREES.
- MINIMUM 1.5M TREE SETBACK FROM CURB, SIDEWALK, OR MUP/CYCLE TRACK/PATHWAY
- TREE PLANTING IS IN ACCORDANCE WITH THE CITY OF OTTAWA'S TREE PLANTING SPECIFICATION
- TREE PLAN IS IN ACCORDANCE WITH THE CITY OF OTTAWA'S HYDRO PLANTING GUIDELINES

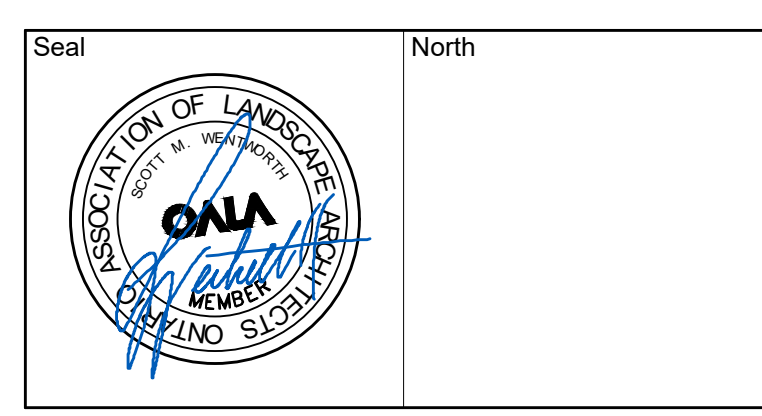

No.	Issues and Revisions	Date
1.	ISSUED FOR REVIEW	2024-09-10
2.	ISSUED FOR REVIEW	2024-09-19

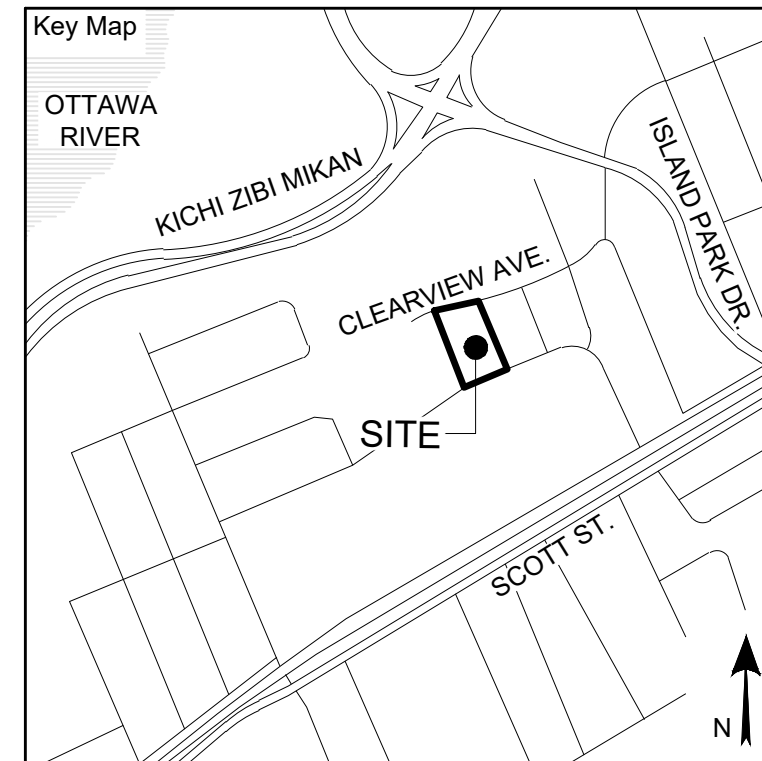

Project Notes
This design and drawing are the property of The Scott Wentworth Landscape Group Ltd. and are not to be copied or used for construction purposes without the Landscape Architect's express written consent.

The contractor shall check and verify all dimensions and report any discrepancies, error, or omissions to the Landscape Architect prior to commencing work.

Base plan information taken from Site Plan provided by: Company Name: FARLEY, SMITH & DENIS SURVEYING LTD. Dated: 2024-02-27

Wentworth Landscapes
13392 Loyalist Parkway R.R.1, Picton ON K0K 2T0
613.547.3772

Architect
rla/architecture
roderick lahey architect inc.
56 beech street, ottawa, ontario K1S 3J6
t.613.724.9932 f.613.724.1209 rlaarchitecture.ca



Client:
HOMESTEAD LAND HOLDINGS LTD

Project:
210 CLEARVIEW AVE.

Project Location:
210 CLEARVIEW AVE.
OTTAWA, ON.

Drawing Title:
LANDSCAPE DETAILS

Scale	
AS NOTED	
Date	Plot Date
2024-02-28	2024-09-19
Designed By	Drawn By
SW	EB/PL/CJ
Approved By	Drawing Number
SW	
Project Number	
24004-DC	

L2.0

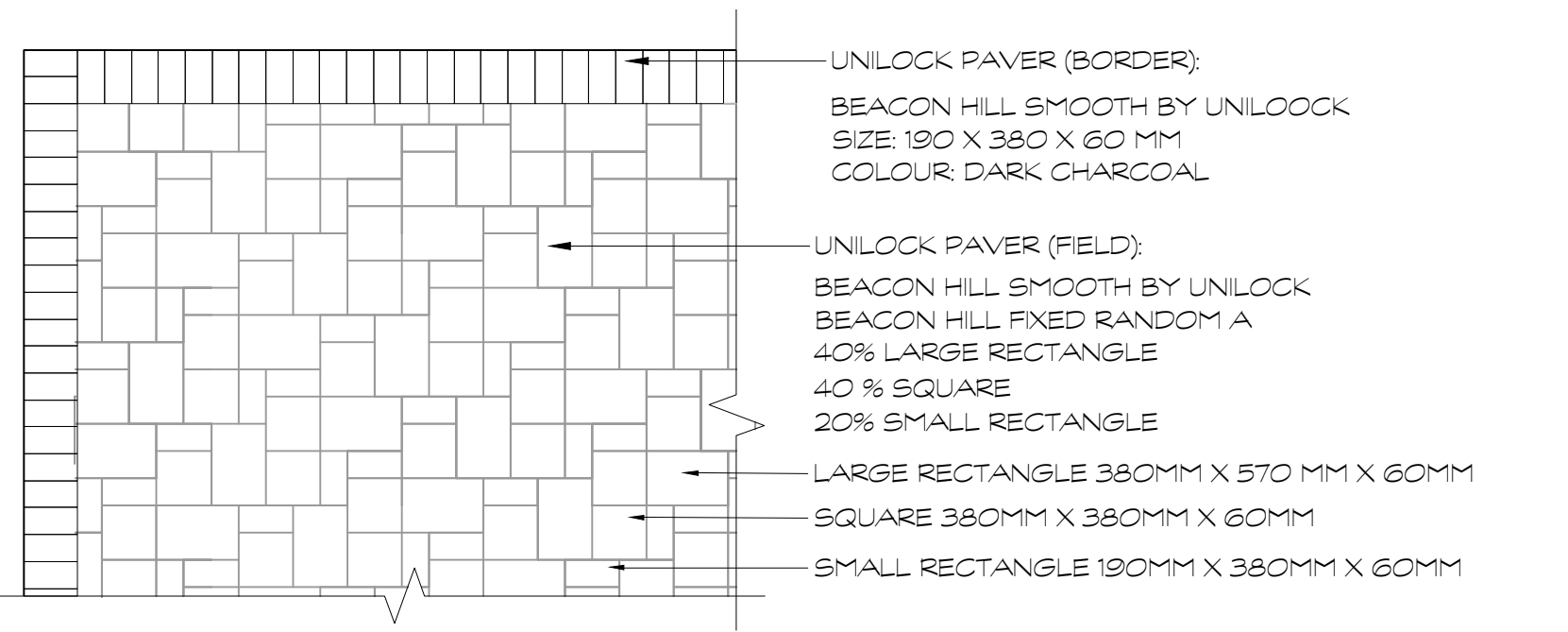
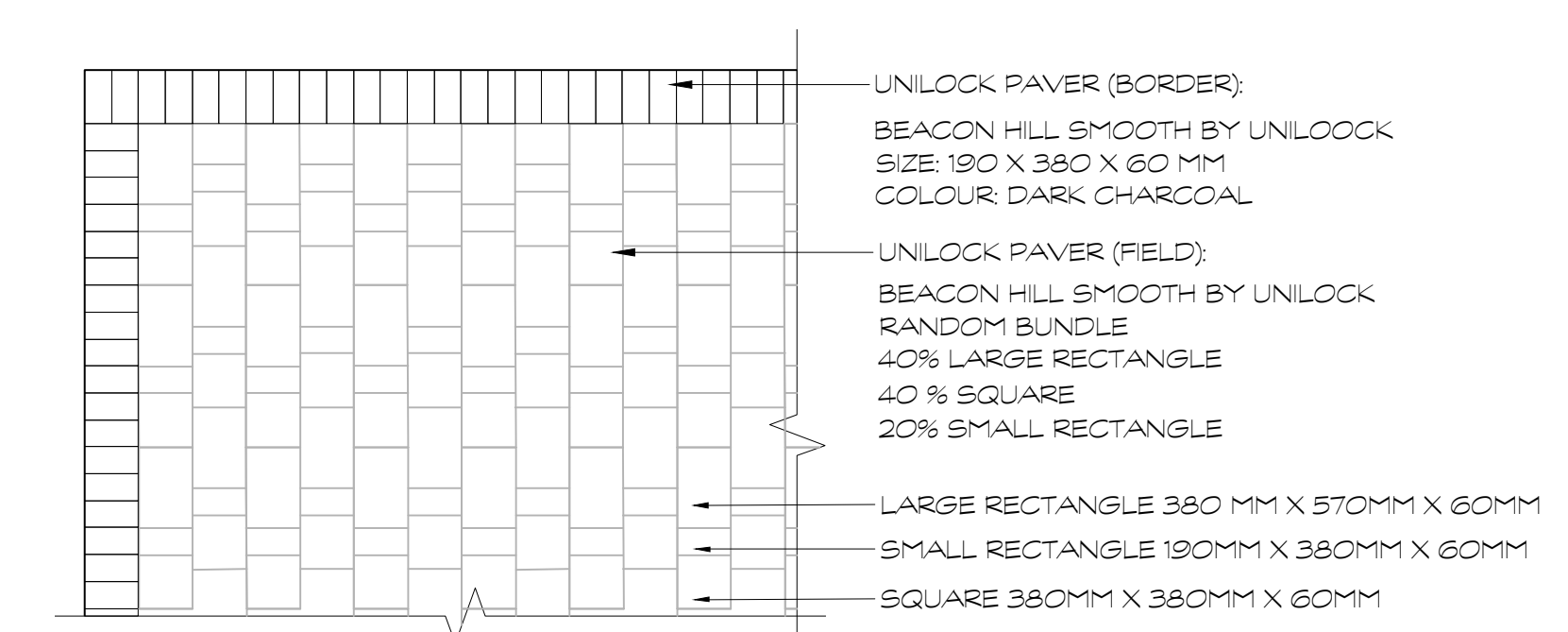
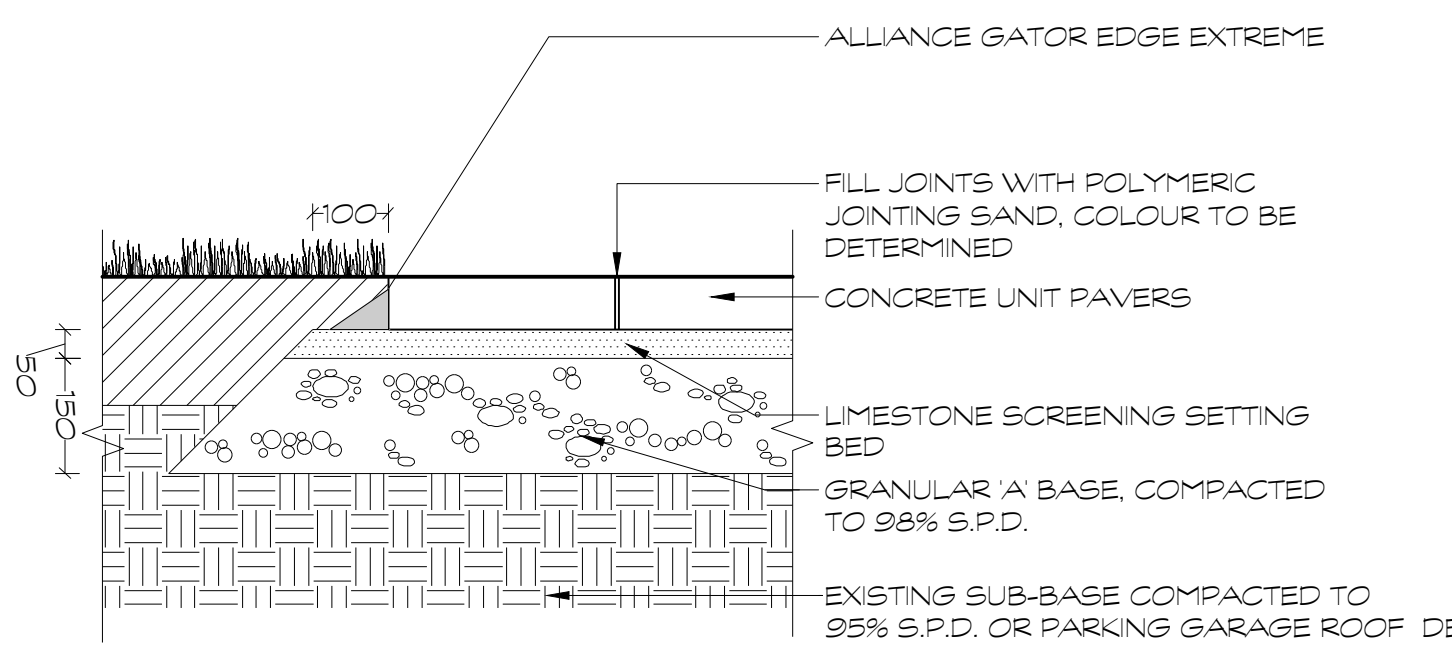

D1 CONCRETE UNIT PAVER DETAIL
1:10

PATIO PAVING PATTERN
NOT TO SCALE

TERRACE PAVING PATTERN
NOT TO SCALE

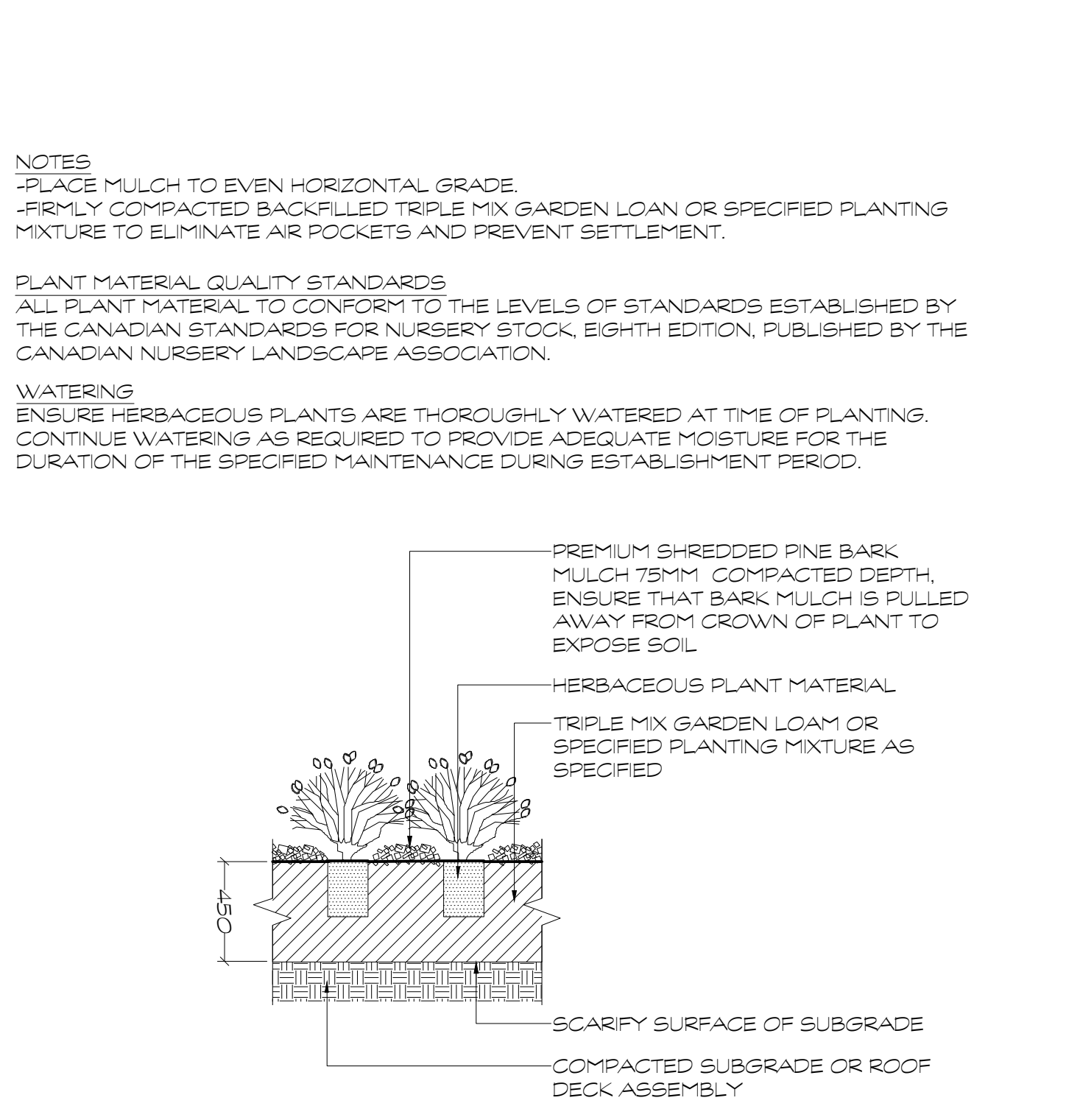
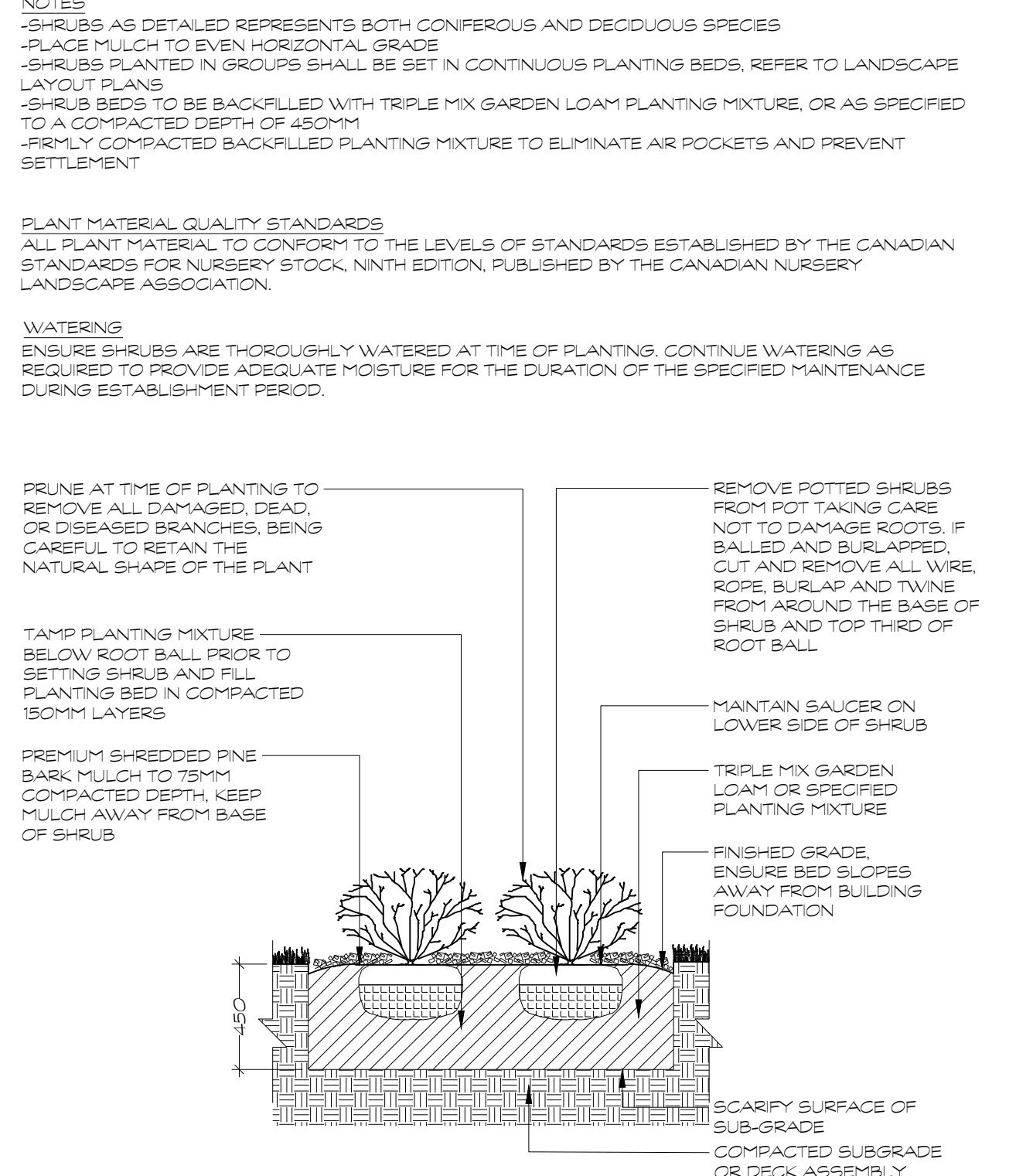
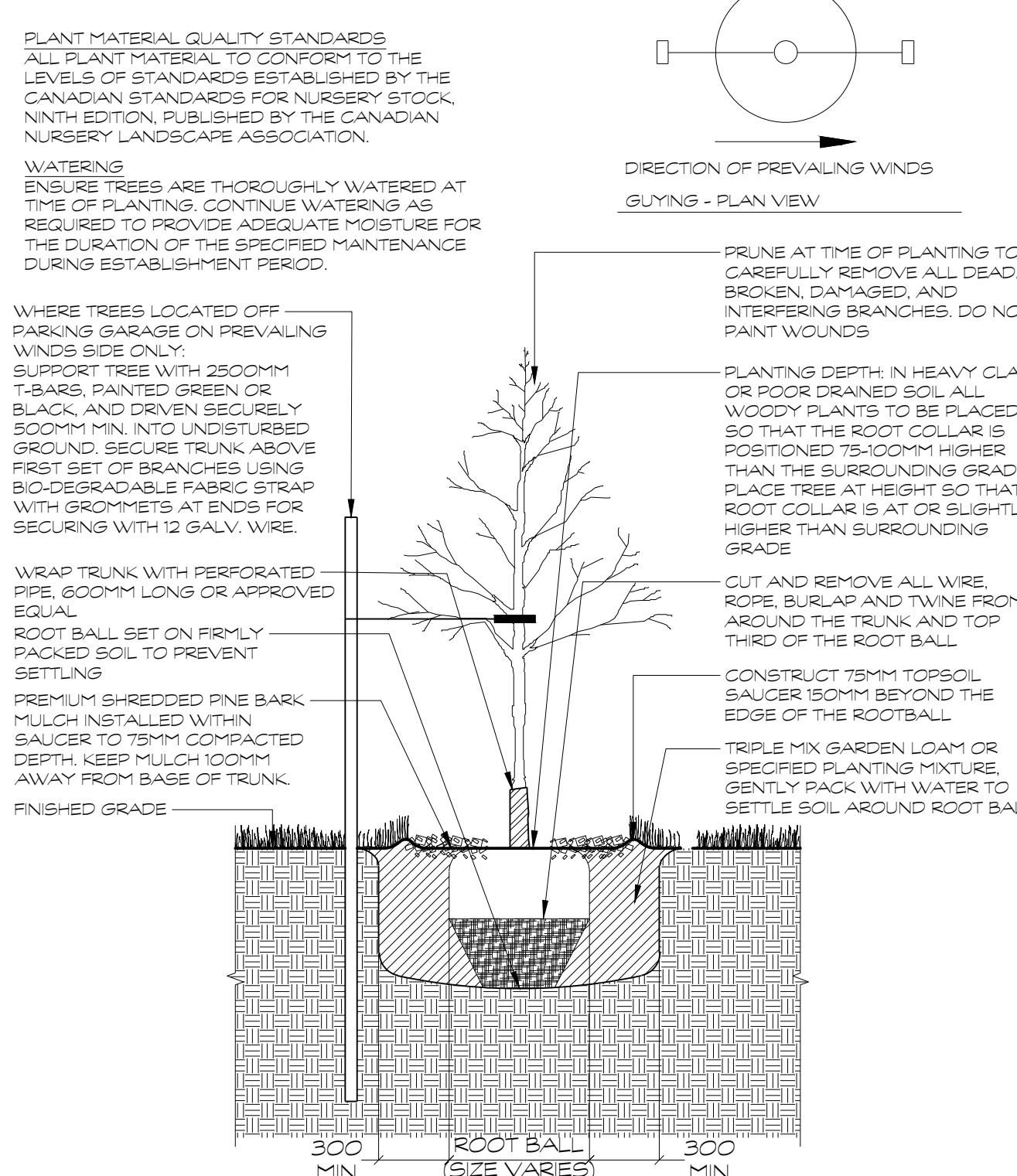

D2 DECIDUOUS TREE PLANTING
1:25

D3 SHRUB PLANTING
1:25

D4 HERBACEOUS PLANTING
1:25

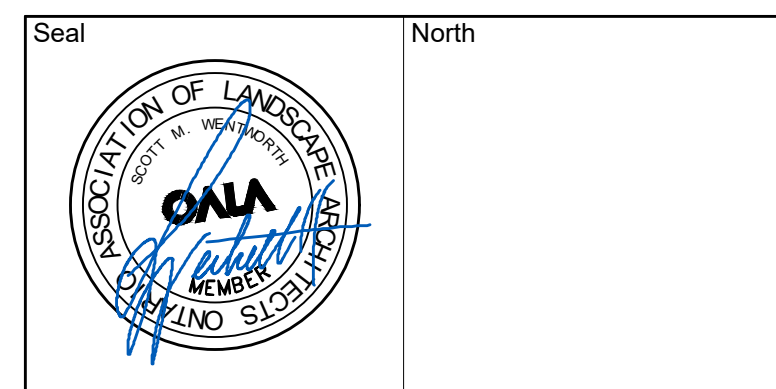

No.	Issues and Revisions	Date
1.	ISSUED FOR REVIEW	2024-09-10
2.	ISSUED FOR REVIEW	2024-09-19

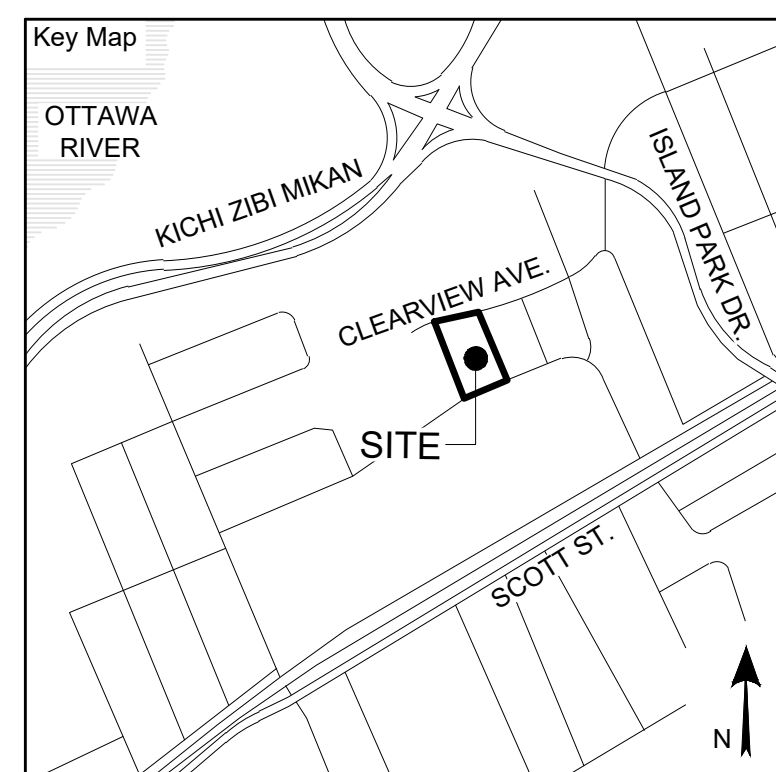

Project Notes

This design and drawing are the property of The Scott Wentworth Landscape Group Ltd. and are not to be copied or used for construction purposes without the Landscape Architect's express written consent.

The contractor shall check and verify all dimensions and report any discrepancies, error, or omissions to the Landscape Architect prior to commencing work.

Base plan information taken from Site Plan provided by:
Company Name: FARLEY, SMITH & DENIS SURVEYING LTD.
Dated: 2024-02-27

Wentworth Landscapes
13392 Loyalist Parkway R.R.1, Picton ON K0K 2T0
613.547.3772

Architect
rla/architecture
roderick lahey architect inc.
56 beech street, ottawa, ontario K1S 3j6
t. 613.724.9932 f. 613.724.1209 rlaarchitecture.ca



Client:
HOMESTEAD LAND HOLDINGS LTD

Project:
210 CLEARVIEW AVE.

Project Location:
210 CLEARVIEW AVE.
OTTAWA, ON.

Drawing Title:
LANDSCAPE DETAILS

Scale	
AS NOTED	
Date	Plot Date
2024-02-28	2024-09-19
Designed By	Drawn By
SW	EB/PL/CJ
Approved By	Drawing Number
SW	
Project Number	
24004-DC	

L2.1

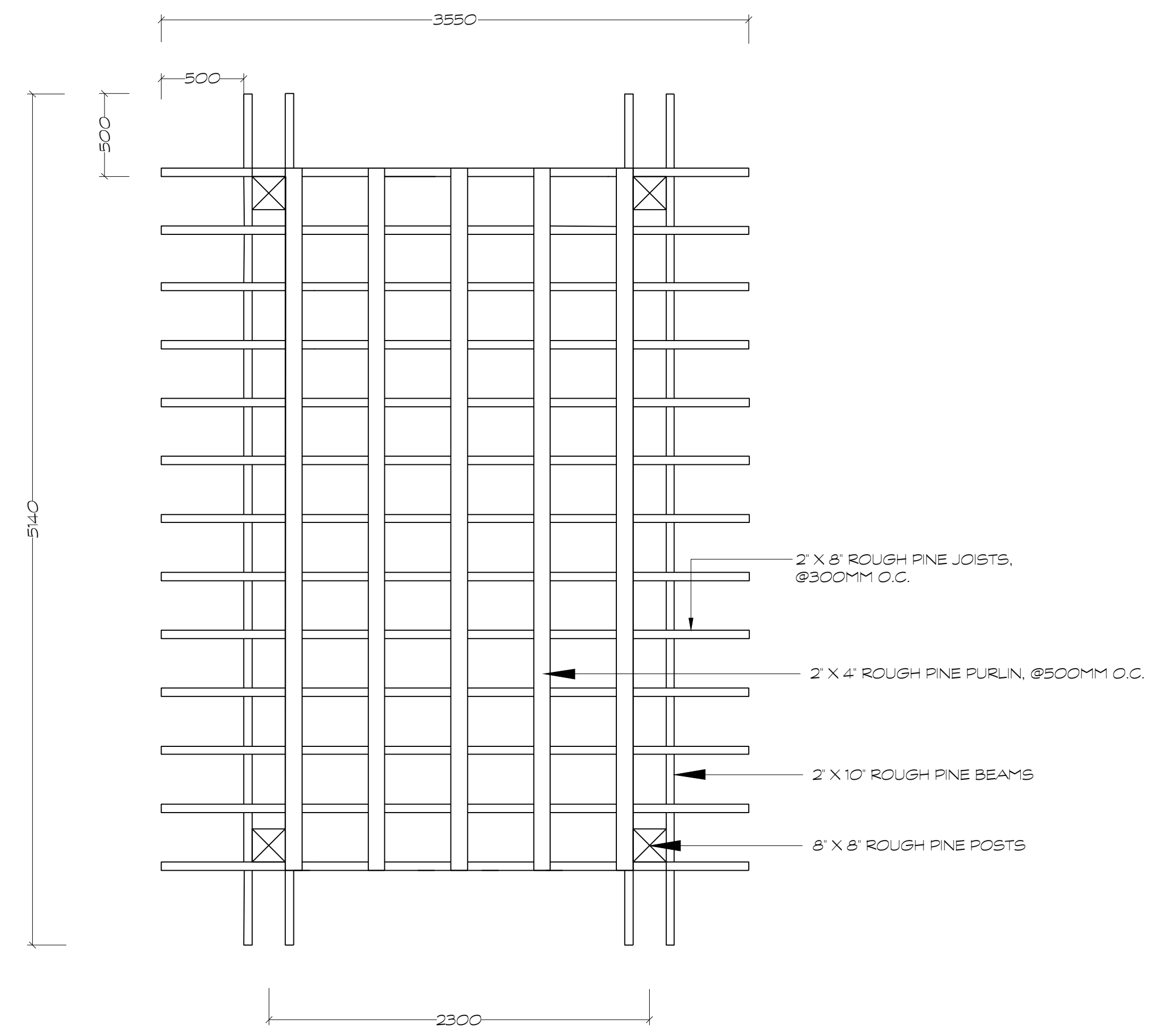

D1 WOODEN PERGOLA - PLAN VIEW
1:25

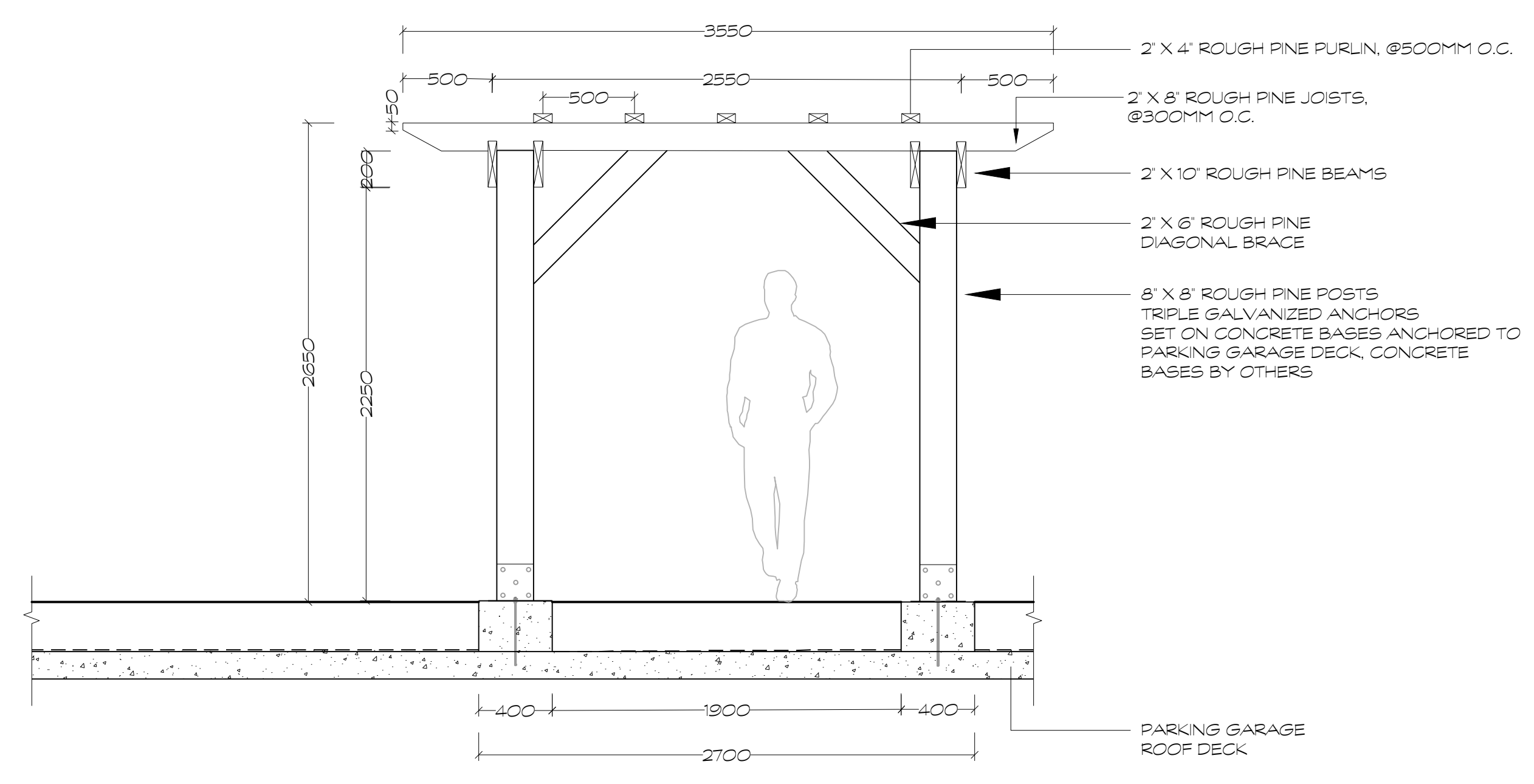

D2 WOODEN PERGOLA - FRONT ELEVATION
1:25

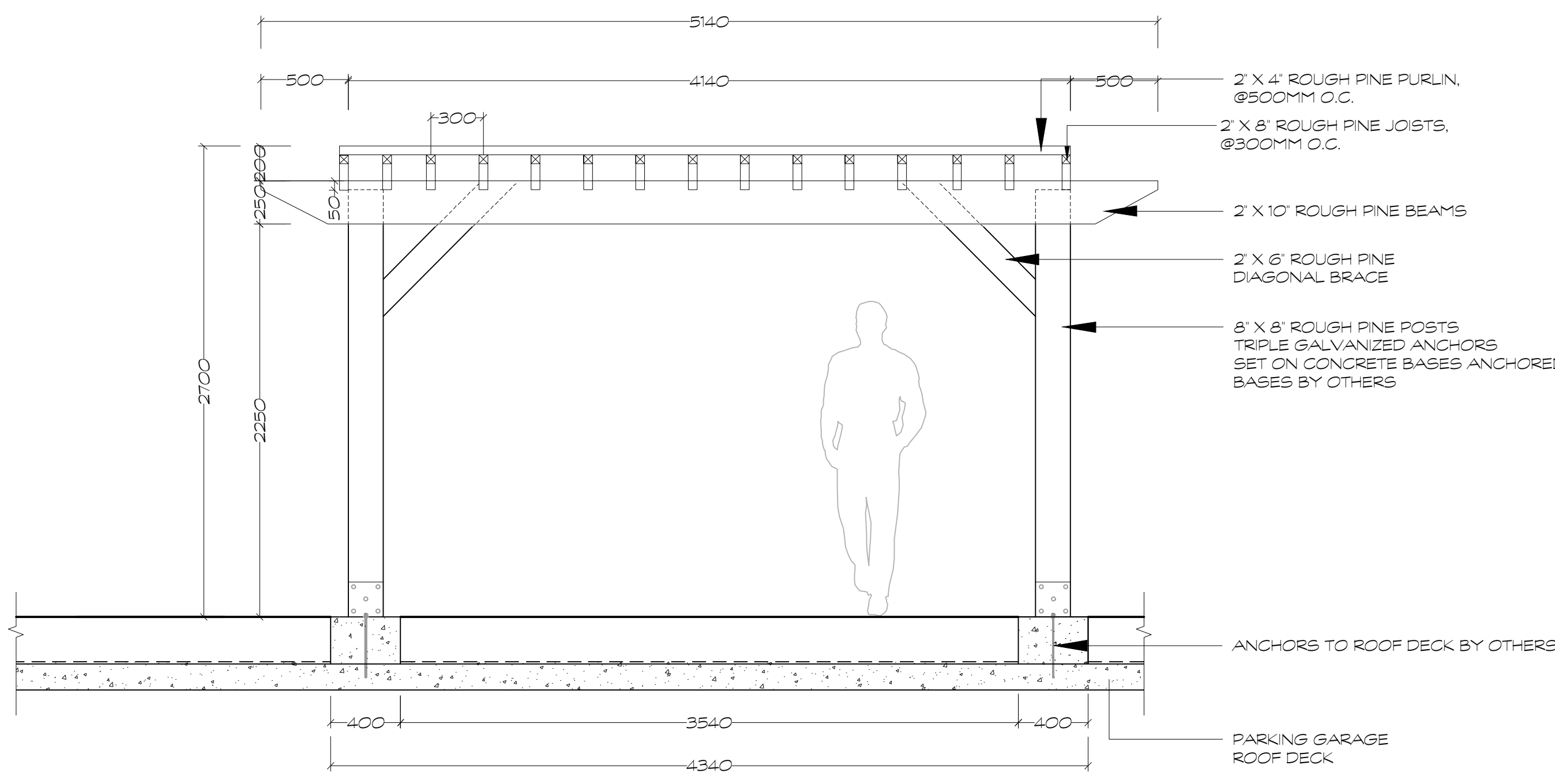

D3 WOODEN PERGOLA - SIDE ELEVATION
1:25

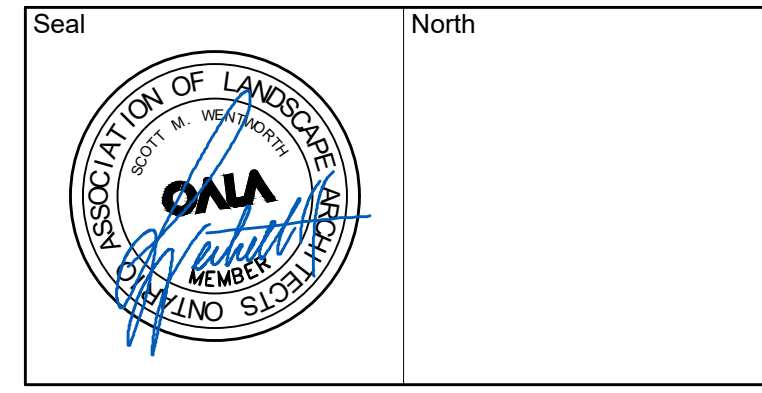

No.	Issues and Revisions	Date
1.	ISSUED FOR REVIEW	2024-09-10
2.	ISSUED FOR REVIEW	2024-09-19

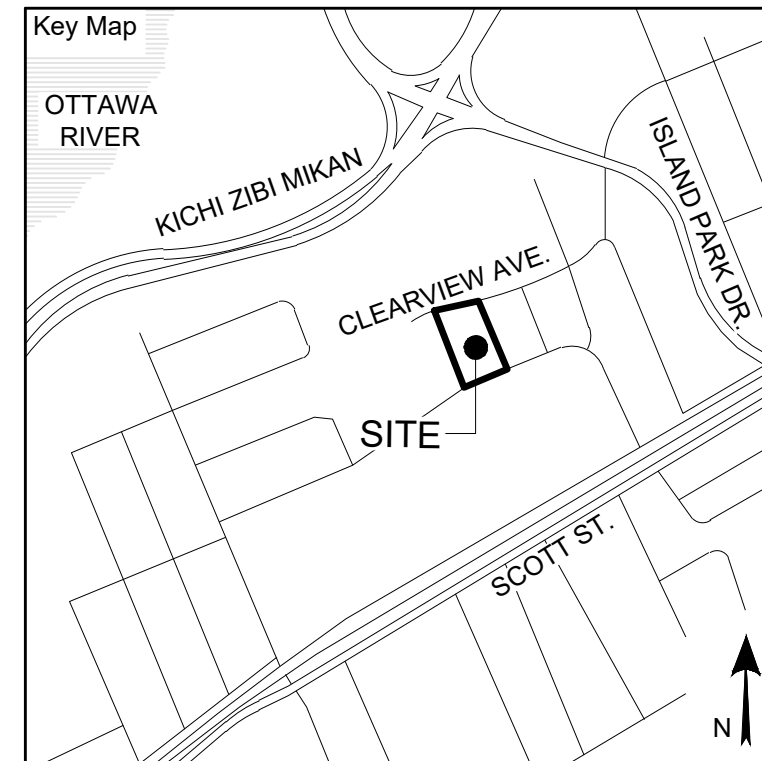

Project Notes
 This design and drawing are the property of The Scott Wentworth Landscape Group Ltd. and are not to be copied or used for construction purposes without the Landscape Architect's express written consent.
 The contractor shall check and verify all dimensions and report any discrepancies, error, or omissions to the Landscape Architect prior to commencing work.
 Base plan information taken from Site Plan provided by:
 Company Name: FARLEY, SMITH & DENIS SURVEYING LTD.
 Dated: 2024-02-27

Wentworth Landscapes
 13392 Loyalist Parkway R.R.1, Picton ON K0K 2T0
 613.547.3772

Architect
rla/architecture
 roderick lahey architect inc.
 56 beech street, ottawa, ontario K1S 3j6
 t. 613.724.9932 f. 613.724.1209 rlaarchitecture.ca



Client:
 HOMESTEAD LAND HOLDINGS LTD

Project:
 210 CLEARVIEW AVE.

Project Location:
 210 CLEARVIEW AVE.
 OTTAWA, ON.

Drawing Title:
 LANDSCAPE DETAILS

Scale	
AS NOTED	
Date	Plot Date
2024-02-28	2024-09-19
Designed By	Drawn By
SW	EB/PL/CJ
Approved By	Drawing Number
SW	
Project Number	L2.2
24004-DC	

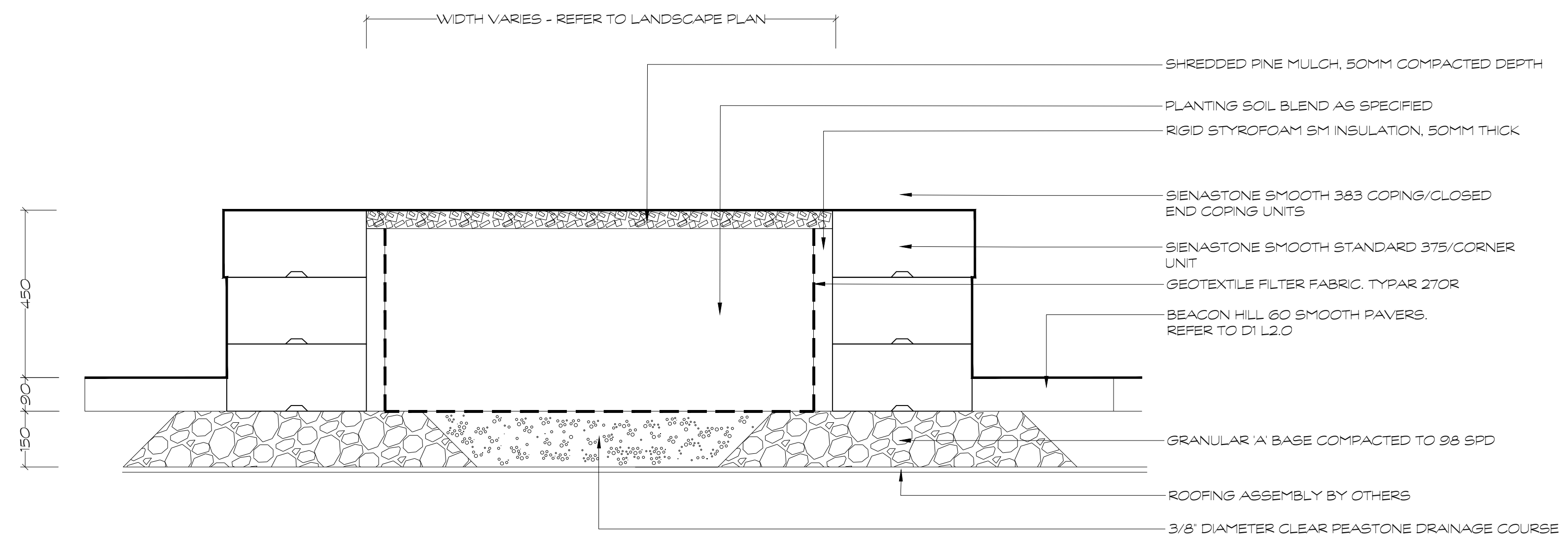

D1 PRECAST CONCRETE PLANTER
 1:10

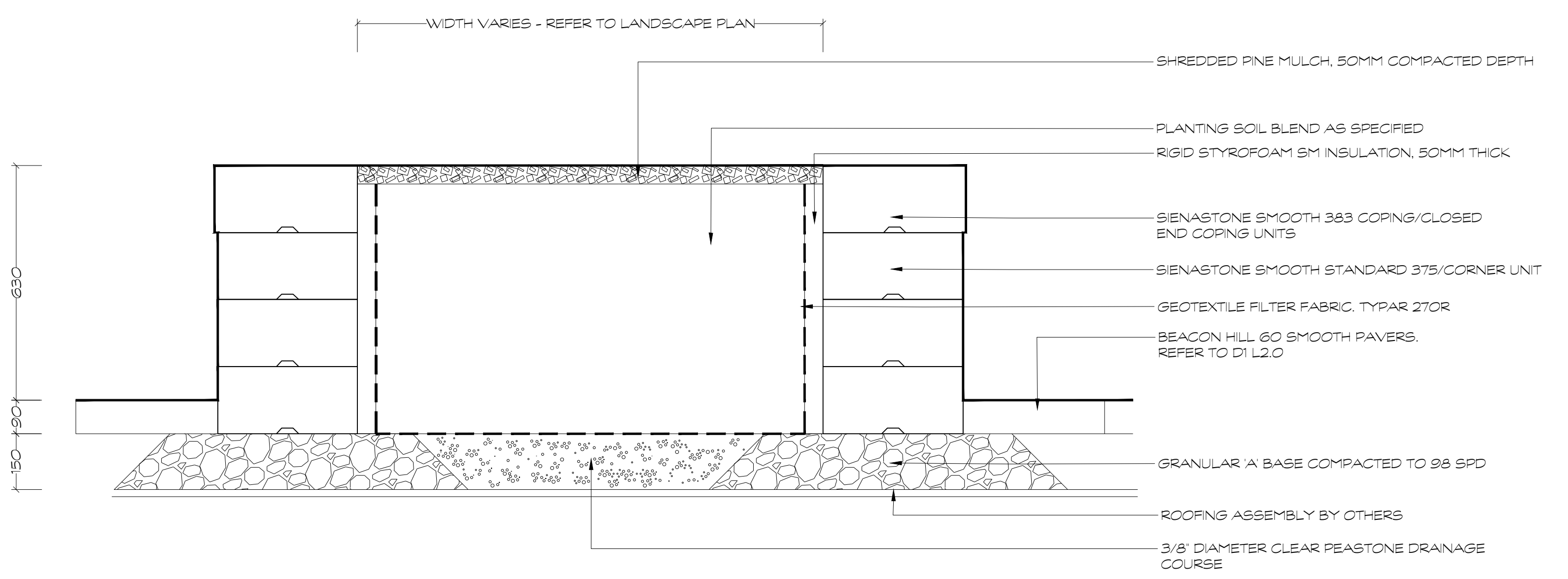

D2 RAISED PRECAST CONCRETE PLANTER
 1:10

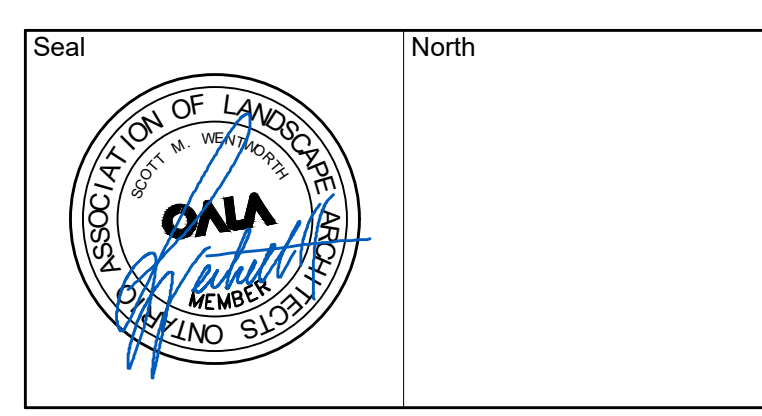

No.	Issues and Revisions	Date
1.	ISSUED FOR REVIEW	2024-09-10
2.	ISSUED FOR REVIEW	2024-09-19

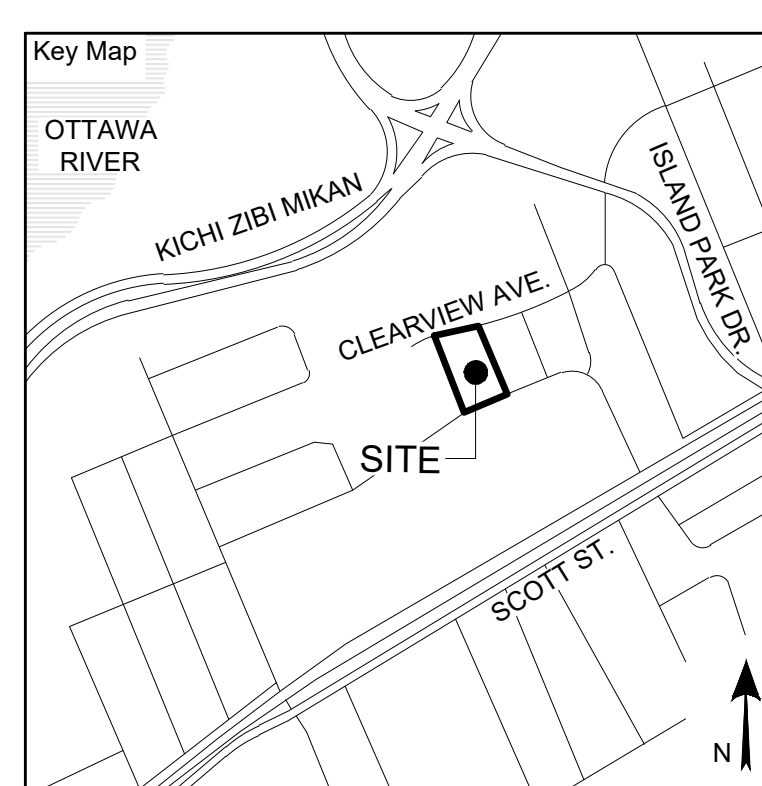

Project Notes
 This design and drawing are the property of The Scott Wentworth Landscape Group Ltd. and are not to be copied or used for construction purposes without the Landscape Architect's express written consent.
 The contractor shall check and verify all dimensions and report any discrepancies, error, or omissions to the Landscape Architect prior to commencing work.
 Base plan information taken from Site Plan provided by:
 Company Name: FARLEY, SMITH & DENIS SURVEYING LTD.
 Dated: 2024-02-27

Wentworth Landscapes
 13392 Loyalist Parkway R.R.1, Picton ON K0K 2T0
 613.547.3772

Architect
rla/architecture
 roderick lahey architect inc.
 56 beech street, ottawa, ontario K1S 3j6
 t. 613.724.9932 f. 613.724.1209 rlaarchitecture.ca



Client:
 HOMESTEAD LAND HOLDINGS LTD

Project:
 210 CLEARVIEW AVE.

Project Location:
 210 CLEARVIEW AVE.
 OTTAWA, ON.

Drawing Title:
 LANDSCAPE DETAILS

Scale	
AS NOTED	
Date	Plot Date
2024-02-28	2024-09-19
Designed By	Drawn By
SW	EB/PL/CJ
Approved By	Drawing Number
SW	
Project Number	
24004-DC	

NOTES:
 - ALL WOOD TO BE WHITE CEDAR
 - ALL FASTENERS TO BE HOT-DIPPED GALVANIZED

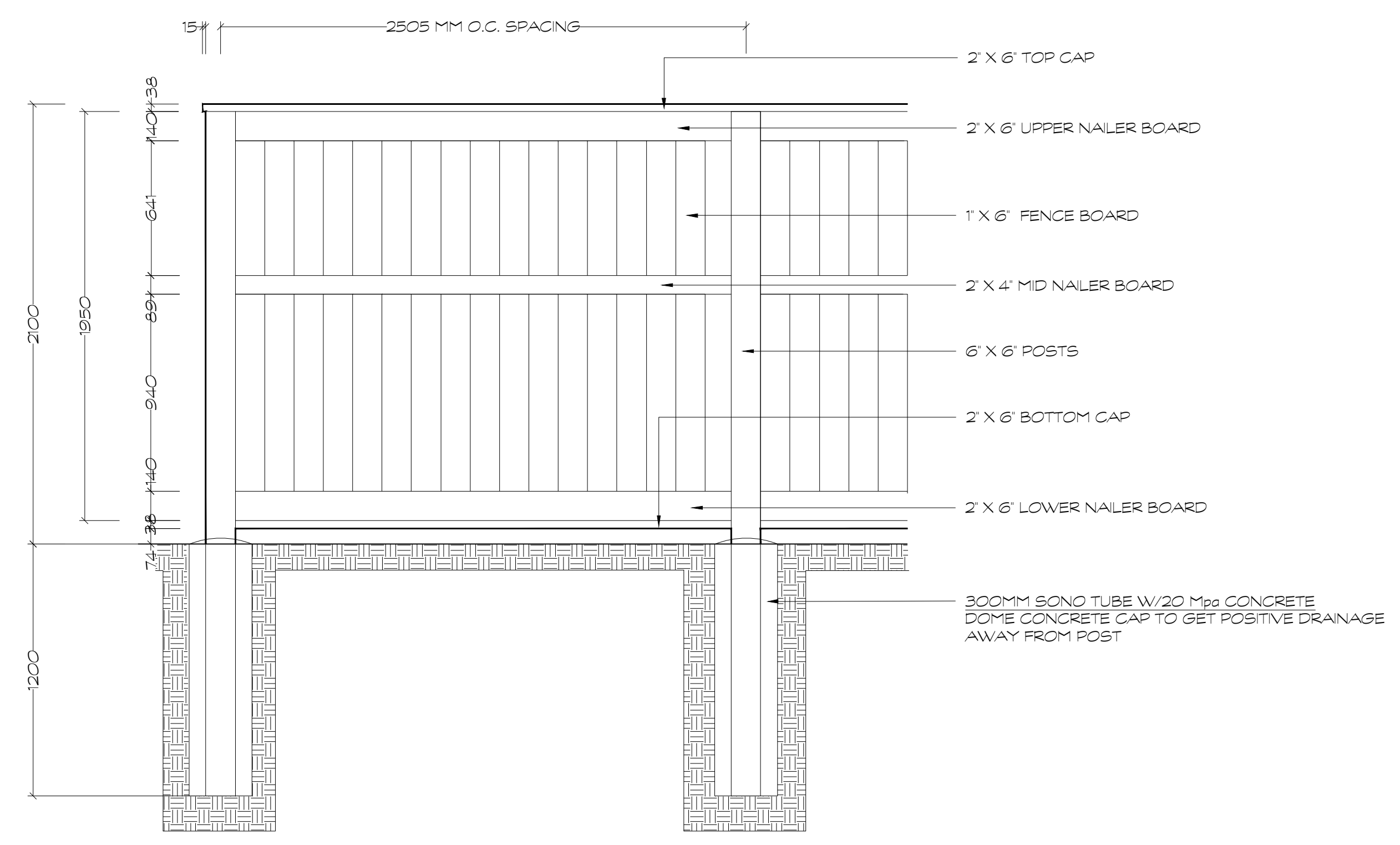

D2 WOODEN PRIVACY FENCE
 1:20

NOTES:
 - ALL WOOD TO BE WHITE CEDAR
 - ALL FASTENERS TO BE HOT-DIPPED GALVANIZED

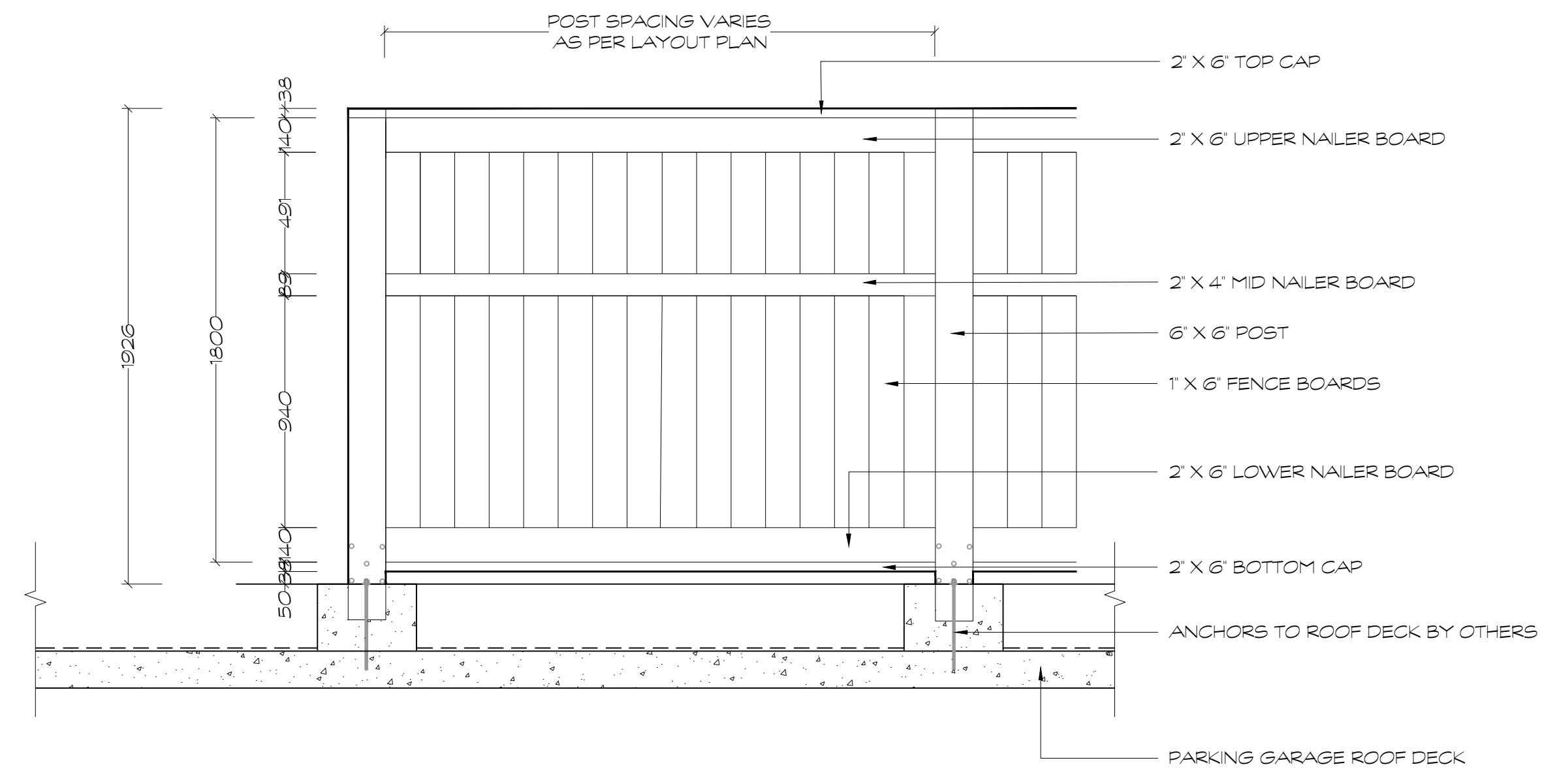

D4 WOODEN FENCE AT CORTYARD
 1:20

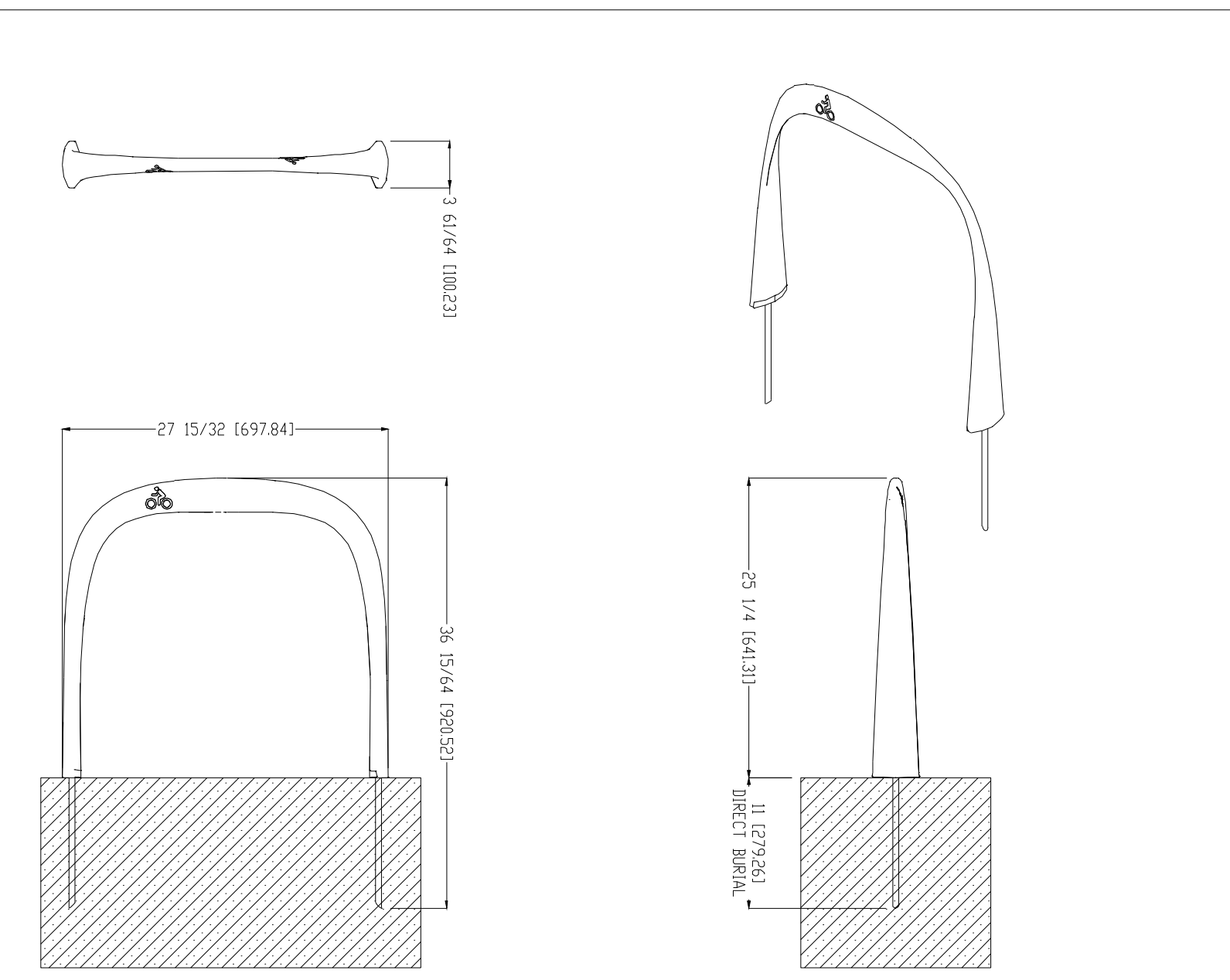

MAGLIN SITE FURNITURE INC.
 WWW.MAGLIN.COM
 TEL: 800-716-5506
 FAX: 877-260-9393

TITLE: **SOLE CITY BIKE RACK, 1600, DIRECT BURIAL**
 PART NO: SCBR1600-DB
 SCALE: (A)
 WEIGHT: 180 LBS
 DATE: 2015-04-24
 M03

D1 MAGLIN BIKE RACK
 NOT TO SCALE

OPTIONAL POST CAPS

Pyramid Ball Spiral

SPECIFICATIONS

TUBE COMPOSITION - POSTS, RAILS & PICKETS
 • 24K™ Coated Cold Formed ERW Tubing
 • With a coating designation Z24.275, being a minimum protective coating weight of 275g/m² both interior and exterior
 • Top coat consisting of a chromium-free phosphate conversion coating
 • Coating conforming to ASTM A1049 for hot dip coatings comprising of Zinc, Aluminum and Magnesium
 • ERW tube conforming to ASTM A787 Type 6
 • Minimum Yield Strength 207 MPa and Minimum Tensile Strength 290 MPa
 • Weld seams mill re-metalized

MATERIAL DIMENSIONS

PICKETS	5/8" x 5/8" (16mm x 16mm)	18 GA
RAILS	1-1/4" x 1-1/4" (32mm x 32mm)	16 GA
POSTS	2" x 2" (51mm x 51mm)	14 GA
OPTIONAL POSTS(1)	2" x 2" (51mm x 51mm)	11 GA
OPTIONAL POSTS(2)	2-1/2" x 2-1/2" (64mm x 64mm)	14 GA

WELDS Stainless Steel Mig Weld

FITTINGS 14 Gauge Stamp Forged Finish as below

FITTING FASTENERS J51000 Plated Finish as below

OPTIONAL FASTENER Tamper Proof Nuts

FINISH Super Durable Polyester Powder Coat

GRADE Zinc Rich Epoxy Powder Coat

OPTIONAL PRIMER Zinc Rich Epoxy Powder Coat

STANDARD COLOUR Gloss Black

OTHER COLOURS Green, Brown, White, Antique Silver

CUSTOM COLOURS Per specifications

STANDARD	36"	42"	48"	60"	72"
HEIGHTS	914mm	1067mm	1219mm	1524mm	1829mm

STANDARD GATES Passage, Double Entry, Cantilever

MEDALLION FENCE LTD
 10651 KEELE STREET
 MAPLE, ONTARIO L6A 3Y9
 (T) 905-832-2922 | 1-800-794-1564 | (F) 905-832-1564
 info@medallionfence.com | www.medallionfence.com

MATERIAL SPECIFICATIONS:
 ARMOUR-SHIELD™ BY MEDALLION FENCE

STYLE: **STANTON - 4450**

SERIES: **4000**

DATE: MMDDYYYY
 1/15/2016

D3 ORNAMENTAL STEEL RAILING
 NOT TO SCALE

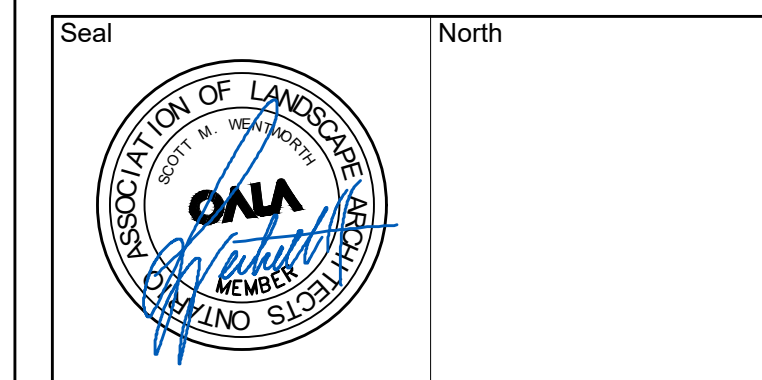

No.	Issues and Revisions	Date
1.	ISSUED FOR REVIEW	2024-09-10
2.	ISSUED FOR REVIEW	2024-09-19

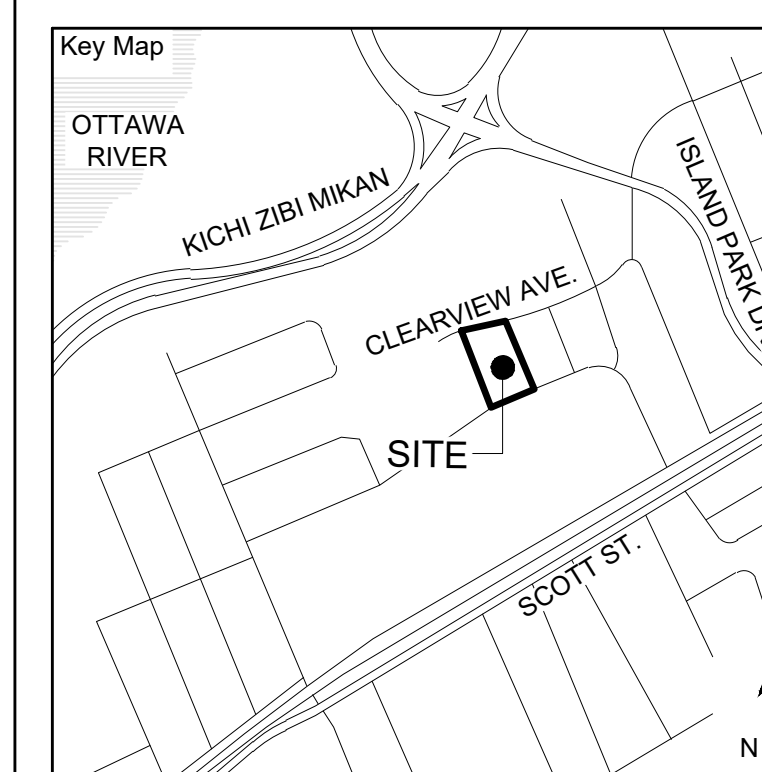

Project Notes
 This design and drawing are the property of The Scott Wentworth Landscape Group Ltd. and are not to be copied or used for construction purposes without the Landscape Architect's express written consent.
 The contractor shall check and verify all dimensions and report any discrepancies, error, or omissions to the Landscape Architect prior to commencing work.
 Base plan information taken from Site Plan provided by:
 Company Name: FARLEY, SMITH & DENIS SURVEYING LTD.
 Dated: 2024-02-27

Wentworth Landscapes
 13392 Loyalist Parkway R.R.1, Picton ON K0K 2T0
 613.547.3772

Architect
rla/architecture
 roderick lahey architect inc.
 56 beech street, ottawa, ontario K1S 3j6
 t. 613.724.9932 f. 613.724.1209 rlaarchitecture.ca



Client:
 HOMESTEAD LAND HOLDINGS LTD

Project:
 210 CLEARVIEW AVE.

Project Location:
 210 CLEARVIEW AVE.
 OTTAWA, ON.

Drawing Title:
 LANDSCAPE DETAILS

Scale:
 AS NOTED

Date	2024-02-28	Plot Date	2024-09-19
Designed By	SW	Drawn By	EB/PL/CJ
Approved By	SW	Drawing Number	
Project Number	24004-DC		

L2.4

GENERAL NOTES:
 1. DRAWN TO ACTUAL BOARD DIMENSIONS
 2. ALL WOOD MATERIALS TO BE WESTERN RED CEDAR UNLESS OTHERWISE NOTED

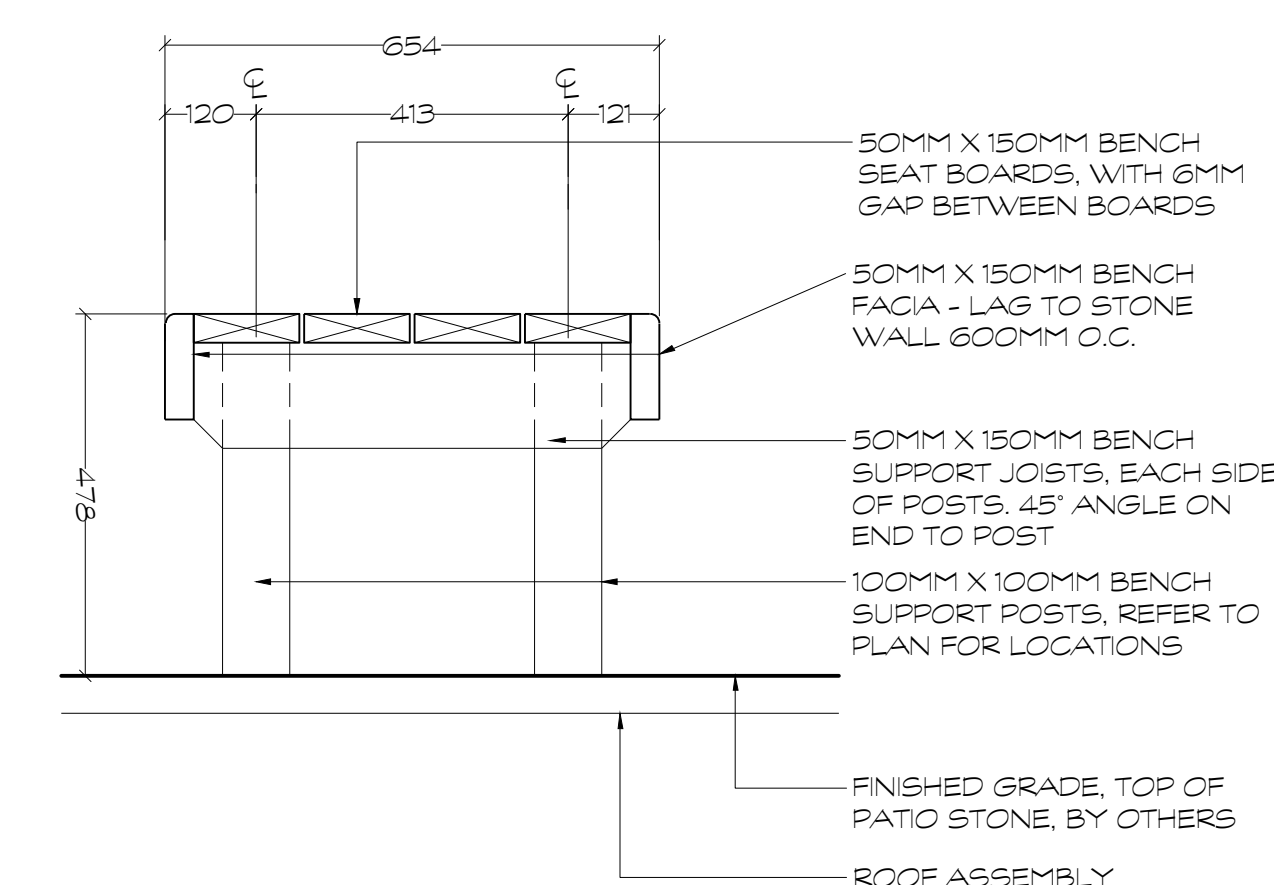

D1 CROSS SECTION THROUGH BENCH
 1:10

NOTE:
 CONTRACTOR TO BUILD UP (SLOPE) TYPICAL PATIO STONES AT PERIMETER OF FEATURE TO MATCH HEIGHT OF PATIO SLAB PAVERS.

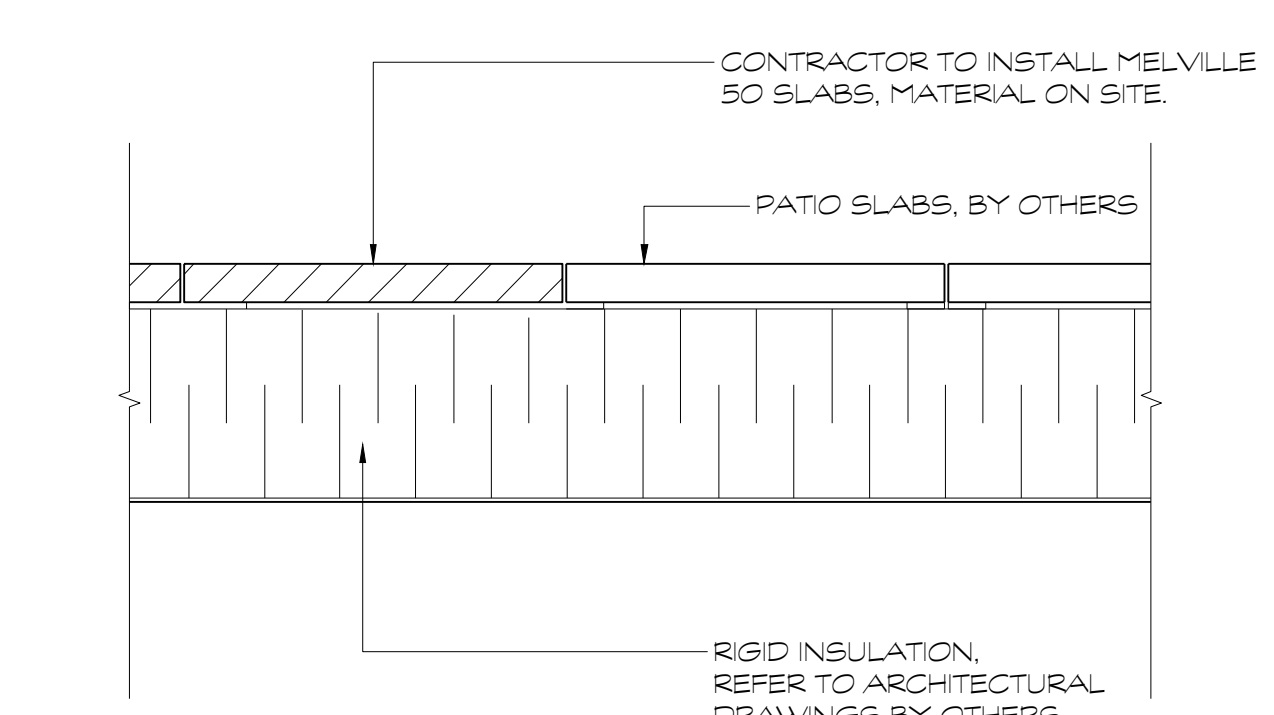

D3 PAVER FEATURE AREAS
 1:10

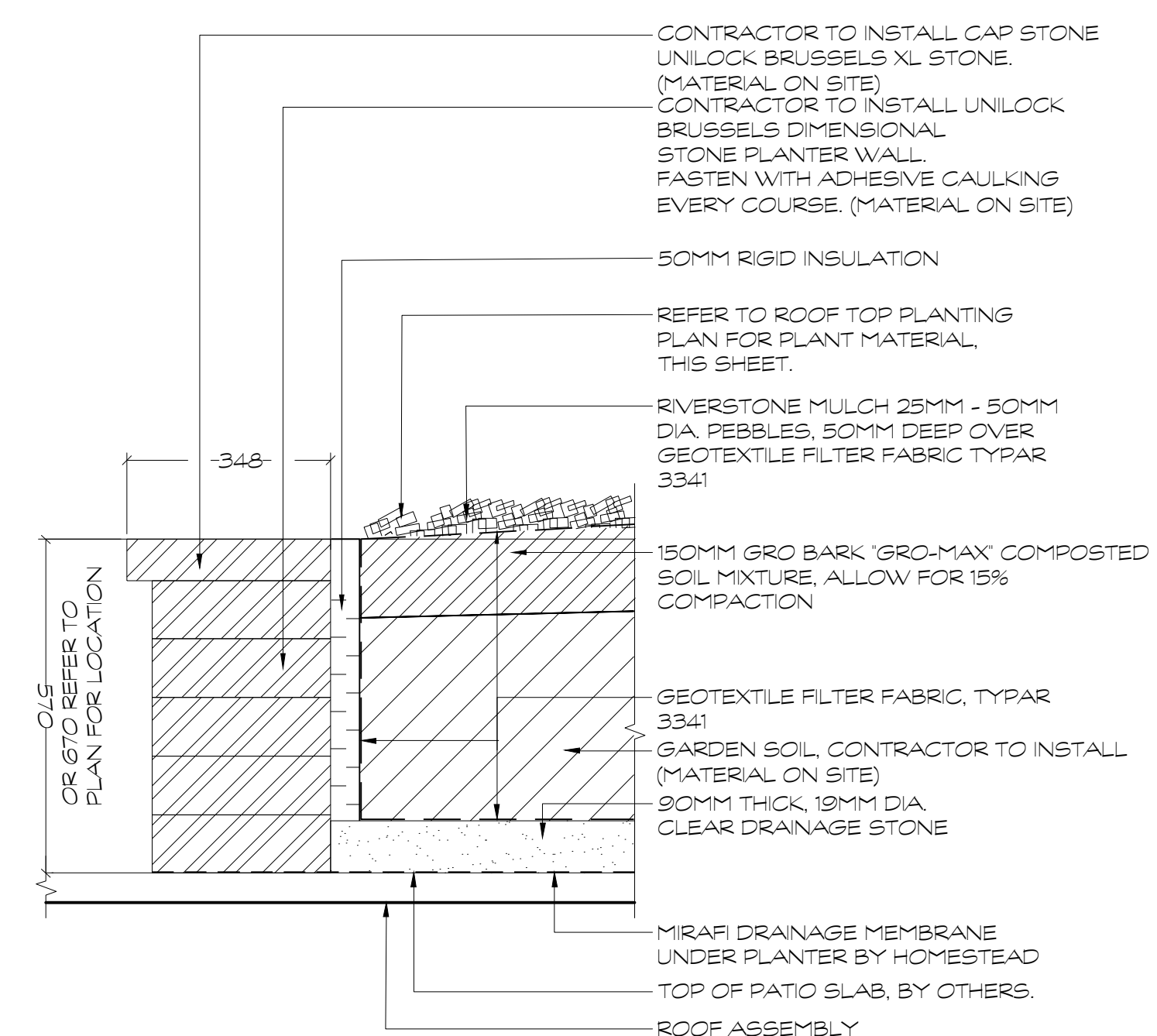

D2 PRECAST PLANTER WALL
 1:10

PLANT MATERIAL SCHEDULE									
SYMBOL	QUANTITY	BOTANICAL NAME	COMMON NAME	SIZE	CONDITION	NATIVE	BIODIVERSITY FACTOR	SUPPORTS POLLINATORS	ATTRACTS BIRDS
Shrubs									
AgF	4	Acer ginnala Flame Clump	Flame Amur Maple	150cm	15gal	Native			
Ac	2	Amelanchier canadensis Clump	Canadian Serviceberry Clump	150cm	Clump	Native	124	Yes	Yes
HPL	8	Hydrangea paniculata Little Quick Fire	Little Quick Fire Hydrangea	3gal	Potted	Ornamental		Yes	No
Ornamental Grasses									
GaK	8	Calamagrostis acutiflora Karl Foerster	Karl Foerster Feather Reed Grass	2gal	Potted	Ornamental	5	No	No

* Biodiversity Value represents the number of butterfly and moth species the plant hosts. This is essential as caterpillars are the foundation for building the food web and enhancing biodiversity, being the primary food for nesting birds to feed their young. Based upon the research of Dr. Douglas Tolamy, University of Delaware.

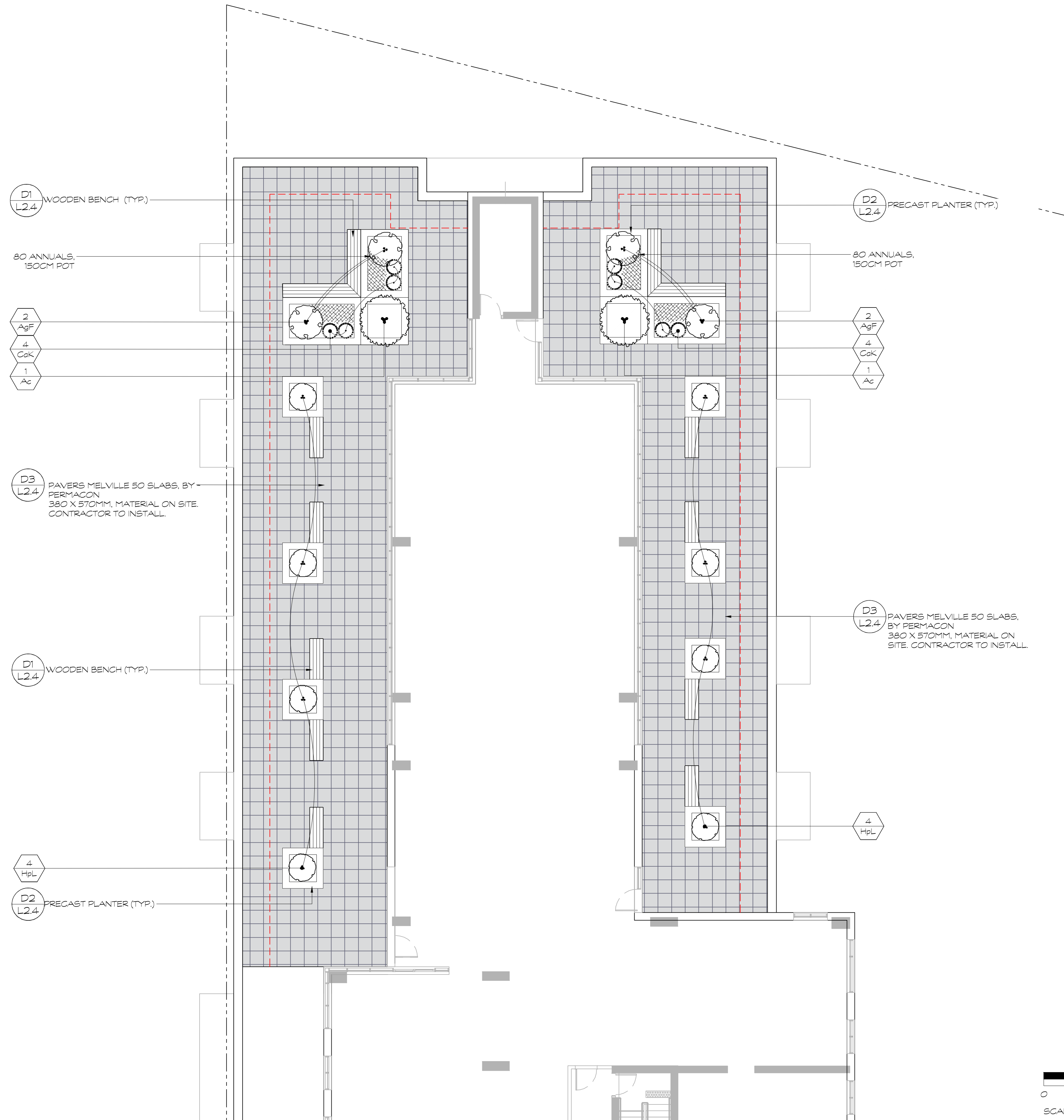
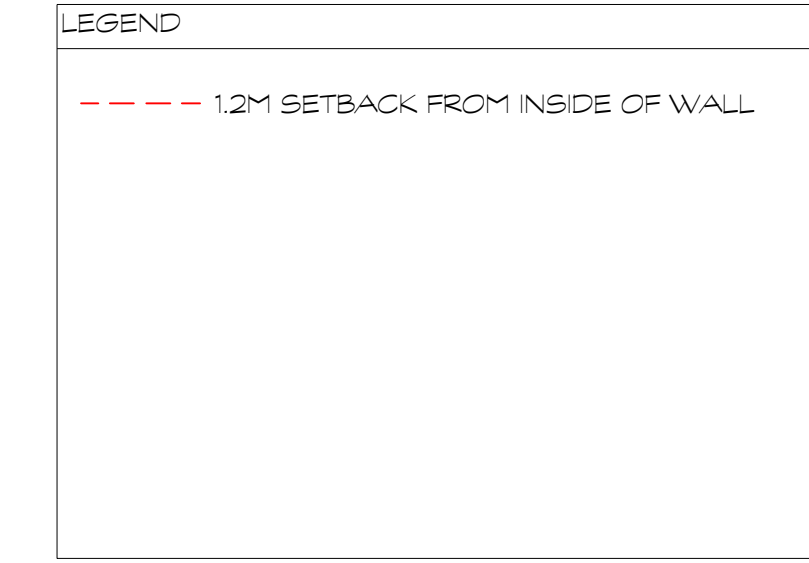

HOMESTEAD

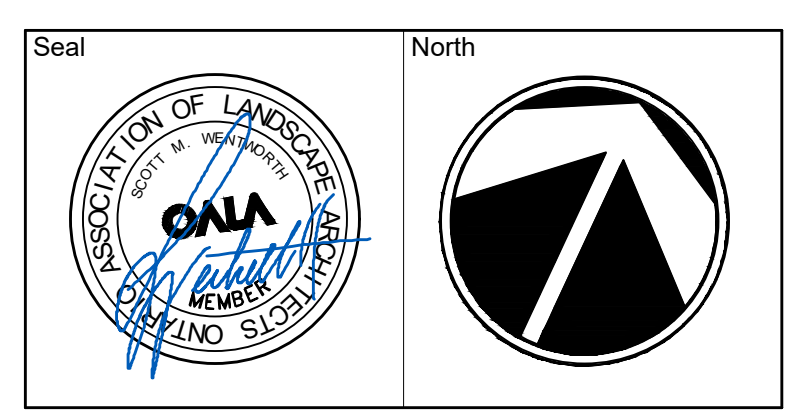

No.	Issues and Revisions	Date
1.	ISSUED FOR REVIEW	2024-09-10
2.	ISSUED FOR REVIEW	2024-09-19

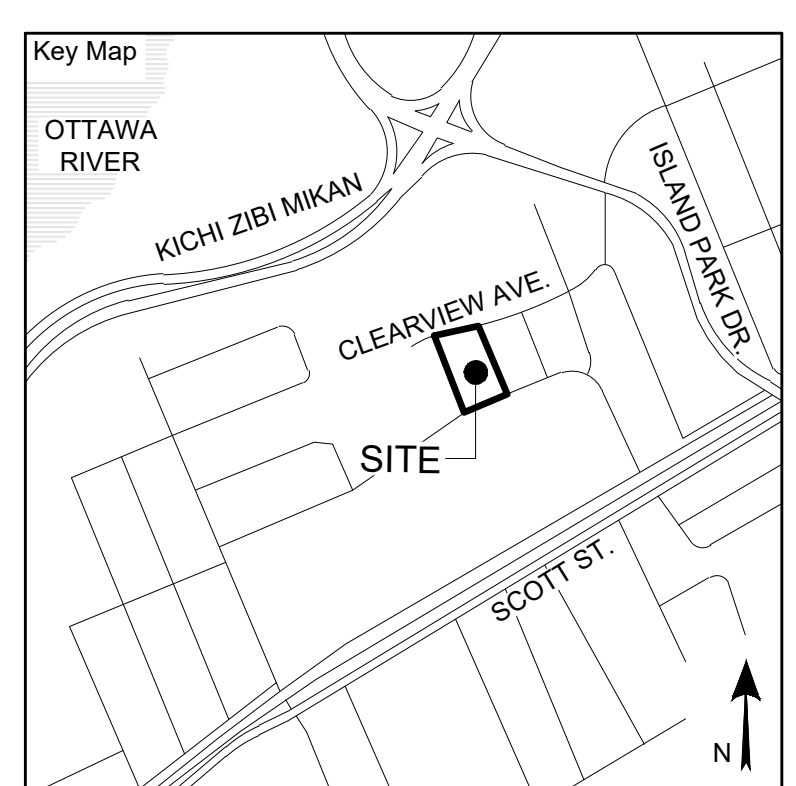

Project Notes

This design and drawing are the property of The Scott Wentworth Landscape Group Ltd. and are not to be copied or used for construction purposes without the Landscape Architect's express written consent.

The contractor shall check and verify all dimensions and report any discrepancies, error, or omissions to the Landscape Architect prior to commencing work.

Base plan information taken from Site Plan provided by:
Company Name: FARLEY, SMITH & DENIS SURVEYING LTD.
Dated: 2024-02-27

Wentworth Landscapes
13392 Loyalist Parkway R.R.1, Picton ON K0K 2T0
613.547.3772

Architect
rla/architecture
roderick lahey architect inc.
56 beech street, ottawa, ontario K1S 3j6
t. 613.724.9932 f. 613.724.1209 rlaarchitecture.ca



Client: HOMESTEAD LAND HOLDINGS LTD	
Project: 210 CLEARVIEW AVE.	
Project Location: 210 CLEARVIEW AVE. OTTAWA, ON.	
Drawing Title: 4th Floor Rooftop Plan	
Scale: 1:100	
Date: 2024-02-28	Plot Date: 2024-09-19
Designed By: SW	Drawn By: EB/PL/CJ
Approved By: SW	Drawing Number:
Project Number: 24004-DC	L4.0

PLANT MATERIAL SCHEDULE									
SYMBOL	QUANTITY	BOTANICAL NAME	COMMON NAME	SIZE	CONDITION	NATIVE	BIODIVERSITY FACTOR	SUPPORTS POLLINATORS	ATTRACTS BIRDS
Shrubs									
AgF	1	Acer ginnola Flame Clump	Flame Amur Maple	150cm	15gal	Native			
Hpl	5	Hydrangea paniculata Little Quick Fire	Little Quick Fire Hydrangea	3gal	Potted	Ornamental		Yes	No

* Biodiversity Value represents the number of butterfly and moth species the plant hosts. This is essential as caterpillars are the foundation for building the food web and enhancing biodiversity, being the primary food for nesting birds to feed their young. Based upon the research of Dr. Douglas Tallamy, University of Delaware.

LEGEND

--- 1.2M SETBACK FROM INSIDE OF WALL

HOMESTEAD

Seal of the Association of Landscape Architects of Ontario (ALA) and a North arrow pointing towards the top right.

No.	Issues and Revisions	Date
1.	ISSUED FOR REVIEW	2024-09-10
2.	ISSUED FOR REVIEW	2024-09-19

Key Map showing the site location at the intersection of Clearview Ave and Scott St, near the Ottawa River, Kichi Zibi Mikan, and Island Park Dr.

Project Notes

This design and drawing are the property of The Scott Wentworth Landscape Group Ltd. and are not to be copied or used for construction purposes without the Landscape Architect's express written consent.

The contractor shall check and verify all dimensions and report any discrepancies, error, or omissions to the Landscape Architect prior to commencing work.

Base plan information taken from Site Plan provided by:
Company Name: FARLEY, SMITH & DENIS SURVEYING LTD.
Dated: 2024-02-27

Wentworth Landscapes
13392 Loyalist Parkway R.R.1, Picton ON K0K 2T0
613.547.3772

Architect: rla/architecture
roderick lahey architect inc.
56 beech street, ottawa, ontario K1S 3j6
t. 613.724.9932 f. 613.724.1209 rlaarchitecture.ca

WENTWORTH LANDSCAPES logo

Client:	HOMESTEAD LAND HOLDINGS LTD
Project:	210 CLEARVIEW AVE.
Project Location:	210 CLEARVIEW AVE. OTTAWA, ON.
Drawing Title:	25th Floor Rooftop Plan
Scale:	1:100
Date:	2024-02-28
Plot Date:	2024-09-19
Designed By:	SW
Drawn By:	EB/PL/CJ
Approved By:	SW
Drawing Number:	
Project Number:	24004-DC

L4.1

G:\Shared drives\Commercial Department\01 - PROJECTS\2024\24004-DC - 210 Clearview Ave. - Ottawa - AFSHEET SET\24004 - L4 Rooftop Plans.dwg

