



Phase I Environmental Site Assessment Part of 4270 Innes Road, Orleans, Ontario

Project No. 0208-001.01

June 22, 2023

Prepared for:

Chick-fil-A Canada ULC
5200 Buffington Road
Atlanta, GA 30349

Attn: Austin Whitley

Prepared by:



BlueFrog
Environmental Consulting Inc.
Suite 100 - 208 Wycroft Road
Oakville, ON L6K 3T8
bluefrogconsulting.ca

Executive Summary

Chick-fil-A Canada ULC (Chick-fil-A) retained BlueFrog Environmental Consulting Inc. (BlueFrog) to complete a Phase I Environmental Site Assessment (ESA) at part of 4270 Innes Road, Orleans, Ontario (the Site), currently occupied by a parking lot associated with the adjacent retail commercial property.

The objective of the Phase I ESA was to identify potential site contamination arising from current and/or historical potentially contaminating activities (PCAs) at the Site and/or at neighbouring properties. The Phase I ESA was conducted for due diligence purposes pertaining to property lease and construction of a retail commercial building.

The assessment comprised a review of historical information and environmental database entries pertaining to the Site and neighbouring properties, interviews with Site representative(s) and regulatory personnel where available, a Site visit, and preparation of this report. The ESA was completed in general accordance with Canadian Standards Association (CSA) Group Standard Z768-01 (R2022) - *Phase I Environmental Site Assessment*.

4270 Innes Road is a 6.44-hectare retail commercial property, developed circa 2005 from agricultural land, and occupied by Real Canadian Superstore on the southern portion and Mobil retail fuel outlet on the northwest corner.

The Site is approximately 4400 m², located on the northeast portion of the property and is currently utilized as an asphalt parking surface for the adjacent retail commercial store.

The surrounding area was developed from agricultural land for residential and commercial uses circa 1970.

Environmental Concerns

There were no current or historical on-site PCAs identified likely contribute to Site contamination.

The following current and historical off-site PCAs were identified that may contribute to Site contamination:

1. 4270 Innes Road (adjacent west): a retail fuel outlet has been present since 2005 with petroleum underground storage tanks (USTs) located 20 m west of the Site.

Additional PCAs identified at neighbouring and adjacent properties, including those discussed below, were considered to have a low potential to contribute to contamination at the Site. Our opinion is based on the distance from the Site, activities primarily conducted indoors, absent contaminant pathways, the assumed principal direction of local shallow groundwater flow, and mobility and/or persistence of the associated potential contaminants of concern.

2. 4275 (formerly 4279) Innes Road (50 m north): automotive service, G&G Lalonde Boat Top and Marine Lawn and G&G Lalonde Small Engines.
3. 2040 Lanthier Drive (200 m southeast): automotive service garage.

Conclusions and Recommendations

Based on the review and evaluation of the Phase I ESA information, in our opinion, there is potential for contamination at the Site due to current off-site activities.

A Phase II ESA is recommended to assess contaminants of concern in soil and/or groundwater at the areas of potential Site contamination related to each environmental concern listed above.

This Executive Summary is not intended to be a stand-alone document, but a summary of findings as described in the accompanying Report. It is intended to be used in conjunction with the scope of services and limitations described therein.

Table of Contents

1.0 Introduction and Objectives..... 1
 1.1 Site Description..... 1

2.0 Scope of Work 2

3.0 Records Review 2
 3.1 Physical Setting 2
 3.1.1 Aerial Photographs 2
 3.1.2 Topography, Hydrogeology, and Geology 3
 3.2 Property Use Records..... 4
 3.2.1 Fire Insurance Records..... 4
 3.2.2 City Directory Information..... 4
 3.2.3 Property Use Registries 4
 3.3 Title Search 5
 3.4 Previous Reports 5
 3.5 Company Records 6
 3.6 Regulatory Information 6
 3.6.1 TSSA..... 6
 3.6.2 Databases..... 6

4.0 Interviews 7

5.0 Site Visit 7
 5.1 Surface Features 7
 5.2 Buildings and Structures 8
 5.3 Storage Tanks, Hazardous Materials, Waste 8
 5.4 Site Operations 9
 5.5 Utilities 9
 5.6 Special Attention Items..... 9
 5.7 Neighbouring Properties 10

6.0 Summary of Findings..... 10
 6.1 Environmental Concerns..... 10

7.0 Conclusions and Recommendations 11

8.0 Closure..... 11

9.0 References 12

Figures

- Figure 1 Site Location
- Figure 2 Surrounding Land Use Plan
- Figure 2 Site Plan

Appendices

- Appendix A Site and/or Survey Plans
- Appendix B Site Photographs
- Appendix C Aerial Photographs
- Appendix D Mapping
- Appendix E Historical Records



1.0 Introduction and Objectives

Chick-fil-A Canada ULC (Chick-fil-A) retained BlueFrog Environmental Consulting Inc. (BlueFrog) to complete a Phase I Environmental Site Assessment (ESA) at part of 4270 Innes Road, Orleans, Ontario (the Site), currently occupied by a parking lot associated with the adjacent retail commercial property.

The objective of the Phase I ESA was to identify potential site contamination arising from current and/or historical potentially contaminating activities (PCAs) at the Site and/or at neighbouring properties. The Phase I ESA was conducted for due diligence purposes pertaining to property lease and construction of a retail commercial building.

This report has been prepared based on fieldwork and/or review of information conducted by BlueFrog, for the sole benefit and use by Chick-fil-A. In performing the work, BlueFrog relied in good faith on information provided by others and assumed that the information provided is both complete and accurate. The work was performed to current industry practice for similar environmental work, within the same regulatory jurisdiction. The findings presented herein should be considered in the context of the scope of work; further, the findings are considered valid only at the time the report was produced. The information presented herein shall not be construed as legal advice.

The conclusions, recommendations, and/or opinions presented in this report are based upon engineering and/or geoscience judgement and experience within the context of the client objectives and the applicable guidelines, regulations, and legislation existing at the time the report was produced.

1.1 Site Description

The Site and regional topographic features are shown on **Figure 1**. Land uses at Site and neighbouring properties are shown on **Figure 2**, Site features are shown on **Figure 3**. Available Site and/or survey plans were requested from the client and are provided in **Appendix A**. Key aspects of the Site were documented by photographs that are provided in **Appendix B**. The Site is described as follows.

Description	4270 Innes Road is a 6.44-hectare retail commercial property, developed circa 2005 from agricultural land, occupied by Real Canadian Superstore on the southern portion and Mobil retail fuel outlet on the northwest corner. The Site is approximately 4400 m ² , located on the northeast portion of the property and is currently utilized as an asphalt parking surface for the adjacent retail commercial stores.
Municipal address	4270 Innes Road, Orleans, Ontario
Property identification number (PIN)	14563-0049 (LT)
Legal Description	PART OF LOT 1, CONCESSION 11, CUMBERLAND, DESIGNATED AS PARTS 4, 5, 6 AND 7 ON PLAN 4R-19914. CITY OF OTTAWA. SUBJECT TO AN EASEMENT IN FAVOUR OF CITY OF OTTAWA OVER PARTS 4 AND 7 ON PLAN 4R-19914 AS IN OC427624. SUBJECT TO AN EASEMENT IN FAVOUR OF THE OWNERS OF PARTS 1, 2 AND 3 ON PLAN 4R-19914 OVERPARTS 2 AND 4 ON 4R-20474 AS IN OC496250. SUBJECT TO AN EASEMENT IN FAVOUR OF THE OWNERS OF PARTS 1, 2 AND 3 ON PLAN 4R-19914 OVER PART 7 ON 4R-20474 AS IN OC496251. TOGETHER WITH AN EASEMENT OVER PARTS 1 AND 3 ON PLAN 4R-20474 AS IN OC496256. S/T AN EASEMENT IN GROSS OVER PARTS 6, 7, 8, 9, 10, 11 & 12 PLAN 4R20726 AS IN OC561855.
Roll Number	06145003013650100000
Zoning	AM[210] – Arterial Mainstreet Zone

2.0 Scope of Work

This Phase I ESA was completed in general accordance with the Canadian Standards Association (CSA) Group Standard Z768-01 (R2022) Phase I Environmental Site Assessment and consisted of the principal activities listed below:

- Review of readily available historical information pertaining to the Site and neighbouring properties, further detailed in Section 3.0;
- Interviews with available persons having knowledge of the Site, as detailed in Section 4.0;
- Site visit to make specific observations at the Site and, from publicly accessible areas, and of the neighbouring properties, as detailed in Section 5.0;
- Review and evaluation of the information, as detailed in Section 6.0; and,
- Preparation of this report documenting the activities, findings, and conclusions of the Phase I ESA.

3.0 Records Review

Records obtained for review included:

- Physical setting sources including aerial photographs, topographic, hydrogeological, and geological information for the Site and neighbouring properties;
- Property use records including: historical fire insurance plans, historical city directory records, and Record of Site Conditions (RSC) filed with the Ontario Ministry of the Environment Conservation and Parks (MECP); and,
- Regulatory information including: a standard EcoLog Environmental Risk Information Service (ERIS) database report, and records provided by Technical Standards & Safety Authority (TSSA).

The search radius applied to the database review of neighbouring properties was 250 m from the centre of the Site.

3.1 Physical Setting

3.1.1 Aerial Photographs

Aerial photographs and/or satellite imagery, reproduced in **Appendix C**, were reviewed to note general features with respect to land uses, structures and improvements, drainage, disturbed soil, and possible evidence of environmental concerns. The scale and attendant resolution of the photographs typically did not permit a detailed study of the Site and neighbouring properties. A summary of the review pertinent to the Phase I ESA information is described as follows.

Year	Site	Neighbouring Properties
1976	Undeveloped and/or agricultural.	Primarily undeveloped and/or agricultural. Innes Road is present adjacent north, residences and/or agricultural-related buildings are present north of Innes Road.
1991	Similar to 1976.	Residential development is present north of Innes Road. Industrial development is present east.

Year	Site	Neighbouring Properties
2005	4270 Innes Road is under development, the property is graded, a large commercial building is present on the southern portion of the property.	Commercial development is present east.
2011	The Site is an asphalt parking area; 4270 Innes Road is paved, a retail fuel outlet is present on the northwest corner of the property the remainder of the property was paved.	Additional commercial development west and east.
2021	Similar to 2011.	Similar to 2011; a hydro transformer station is located southeast of the Site.

3.1.2 Topography, Hydrogeology, and Geology

Information obtained from regional topographic, geological, and soil maps can assist in approximating groundwater flow directions that can influence the migration of possible contaminants in the vicinity of the Site. Maps that were available to be reproduced electronically are included in **Appendix D**. The records reviewed revealed the following topographic, geologic and hydrogeological information:

Elevation	Approximately 90 meters above sea level.
Nearest surface water body	Bilberry Creek, 280 m northeast of Site.
Presence of wetlands	Based on topographic mapping, there were no wetlands present on the Site or neighbouring properties.
Interpreted groundwater flow direction	Based on topographic features, assumed to be northwest, towards Bilberry Creek and Ottawa River. Based on previous environmental reports, the depth to groundwater at the Site ranged from 1.2 to 3.2 mbgs.
Surficial soils	Glaciomarine and marine deposits: silt and clay, basin and quiet water deposits (Ontario Geological Survey, Quaternary Geology). Based on previous environmental reports, the site-specific soil stratigraphy was generally surficial asphalt and crushed stone overlying silty clay with trace sand to the maximum depth of assessment of 6.5 mbgs.
Bedrock	Shale, limestone, dolostone, siltstone; Georgian Bay Formation; Blue Mountain Formation; Billings Formation; Collingwood Member; Eastview Member (Ontario Geological Survey, Bedrock Geology of Ontario). Site-specific bedrock stratigraphy information is unknown.
Fill Material	None identified.
Areas of natural significance	None identified.
Well head protection areas	Located in Rideau Valley Source Protection Area. No groundwater protection noted.
Environmental Concerns	None identified.

3.2 Property Use Records

3.2.1 Fire Insurance Records

The Catalogue of Canadian Fire Insurance Plans 1875-1975 (Dubreuil, L. and Woods, C., 2002) was referenced for availability of fire insurance plans; there were no plans listed for Orleans. Based on the first developed land use (circa 2005), it is not anticipated fire insurance plans would be available for the Site of neighbouring properties.

3.2.2 City Directory Information

City directory information was requested from ERIS for the Site and certain neighbouring properties. A copy of the records is provided in **Appendix E**. Additional information was obtained from previous environmental reports. Pertinent information to the Phase I ESA is as follows:

- The period between 1992 to 2021 was assessed by reviewing directory entries approximately every 5 years in that period.
- Listings for 4270 Innes Road included: not listed in 2001 and prior; multi-tenant retail commercial 2006 to 2021 including Real Canadian Superstore/Loblaws, The Dry Cleaner (depot), Wine Rack, pharmacy, fitness centre, Mobile Ship, HR Block; and Mobil (2021).
- Historical uses of neighbouring properties searched represented commercial and/or industrial uses including:
 - 4290 Innes Road (adjacent east): Swiss Chalet/Harvey's (2017 to 2021).
 - 4275 (formerly 4279) Innes Road (50 m north): G&G Lalonde Boat Top and Marine Lawn and Garden & G Lalonde Small Engines (1992 to 2006); multi-tenant commercial including professional and medical office listings (2017 to 2021).
 - 4289 Innes Road (50 m north): multi-tenant commercial including professional and medical office listings (2021).
 - 2070 Lanthier Drive/2132 Tenth Line Road (390 m southeast), Hydro One electric station.
 - 2040 Lanthier Drive (200 m southeast) Car-On Auto Sales and Lamoureux Auto Centre Inc.

3.2.3 Property Use Registries

A search for RSCs filed with the MECP for the Site and neighbouring properties was conducted on the MECP website. Information pertinent to the Phase I ESA information is as follows:

- No records were found.

3.3 Title Search

A Parcel Register and PIN map was obtained through ERIS and is included in **Appendix E**. Pertinent details are summarized as follows:

- The legal property description is: PART OF LOT 1, CONCESSION 11, CUMBERLAND, DESIGNATED AS PARTS 4, 5, 6 AND 7 ON PLAN 4R-19914. CITY OF OTTAWA. SUBJECT TO AN EASEMENT IN FAVOUR OF CITY OF OTTAWA OVER PARTS 4 AND 7 ON PLAN 4R-19914 AS IN OC427624. SUBJECT TO AN EASEMENT IN FAVOUR OF THE OWNERS OF PARTS 1, 2 AND 3 ON PLAN 4R-19914 OVERPARTS 2 AND 4 ON 4R-20474 AS IN OC496250. SUBJECT TO AN EASEMENT IN FAVOUR OF THE OWNERS OF PARTS 1, 2 AND 3 ON PLAN 4R-19914 OVER PART 7 ON 4R-20474 AS IN OC496251. TOGETHER WITH AN EASEMENT OVER PARTS 1 AND 3 ON PLAN 4R-20474 AS IN OC496256. S/T AN EASEMENT IN GROSS OVER PARTS 6, 7, 8, 9, 10, 11 & 12 PLAN 4R20726 AS IN OC561855.
- The property identification number is: 14563-0049 (LT).
- The Site has been owned by CP REIT ONTARIO PROPERTIES LIMITED since 2013, previously by Loblaws since 2002.
- There were easements registered to the title, including City of Ottawa, RIOTRIN PROPERTIES (ORLEANS) INC., and Hydro One Networks Inc.
- Leases were registered to the title, including Loblaws Inc. and BCP IV Service Station Limited, BCP IV Service Station LP.

3.4 Previous Reports

Previous environmental reports were requested from the client and Site occupant. Information pertinent to the Phase I ESA information is as follows.

Phase I Environmental Site Assessment, Part of 4270 Innes Road, Ottawa, Ontario; prepared by Paterson Group Inc. for Choice Properties Limited Partnership, dated October 25, 2017.

- The assessment was completed for due diligence purposes related to development of the property.
- 4270 Innes Road was developed from agricultural land in 2005 with a commercial building occupied by a retail grocery store having a dry-cleaner depot, and a retail fuel outlet. No historical PCAs were identified on the property.
- The surrounding area was developed from agricultural land for residential and commercial uses circa 1970.
- A subsurface investigation was completed in 2017 for geotechnical and environmental purposes. Five boreholes were advanced to a maximum depth of 6.5 mbgs and three groundwater monitoring wells were installed.
- Stratigraphy encountered was generally surficial asphalt and crushed stone overlying silty clay with trace sand. The depth to groundwater ranged from 1.2 to 3.2 mbgs.
- Soil and groundwater samples were submitted for laboratory analysis of benzene, toluene, ethylbenzene, and xylenes (BTEX) and petroleum hydrocarbons (PHC); analytical were non-detect and met the applicable regulatory Table 2 (potable) standards.

3.5 Company Records

Company records were requested from the Site occupant; the following company records were available for review:

- Site Plans (Appendix A).
- Provincial permit records were reviewed in the regulatory searches discussed in Section 3.6.
- Previous environmental and geotechnical reports (Section 3.4)
- No other records (i.e. spill reports, tank inventory, waste management documents) were available or pertinent based on the use of the property (shipping/receiving).

3.6 Regulatory Information

3.6.1 TSSA

The TSSA was contacted to provide records from the Fuels Safety Program. Correspondence is included in **Appendix E** and summarized as follows:

- There were no fuel storage tank records for the property.

3.6.2 Databases

An ERIS EcoLog Database Report was obtained that summarizes entries pertaining to the Site and neighbouring properties in the context of regulatory and other information from provincial, federal, and private databases. The EcoLog Database Report, including a description of the databases searched and records found, is provided in **Appendix E**. Pertinent details are summarized below:

4270 Innes Road:

- GC Project, Inc. received an approval for air emissions related to natural gas-fired generator in 2017.
- The following spills were reported: 60 L of hydraulic oil to parking lot and catch basin in 2007 and 10 L of hydraulic oil to ground in 2017 by Loblaw's; 60 L of hydraulic oil to asphalt at construction Site by Regional Crane Rentals in 2011, 20 L of oil additives to ground by Watsons Building Supplies in 2013; and 20 L of gasoline to ground in 2016 by Re-Fuel Loblaw's.
- BCP IV SERVICE STATION LP O/A BG FUELS was a self-serve gasoline station with one gasoline and one diesel underground storage tank (UST) installed in 2005.

Neighbouring Properties:

- 4300 Innes Road (10 m east) Loblaw Properties Limited received approvals for sewage works drinking systems in 2005.
- 4240 Innes Road (100 m west) Casa Luna Furniture was a furniture manufacturer and/or distributor.
- 309 Du Grand Bois (200 m northeast) 160 L of transformer oil spilled to the ground in 2006.
- Additional records identified other activities identified at neighbouring properties did not represent PCAs including: hazardous waste generation associated medical clinics, contractors, limited vendors of pesticides, retail commercial grocer; spills of natural gas and freon to air.

Activities identified at neighbouring properties were not considered to have contributed to potential contamination at the Site. Our opinion is based on the distance from the Site, absent contaminant

pathways, the assumed principal direction of local shallow groundwater flow, and mobility and/or persistence of the associated potential contaminants of concern.

4.0 Interviews

An interview was conducted with Stefania Sottile Director of Environmental and Occupational Health & Safety of Choice Properties REIT. Pertinent information obtained from the interview is as follows:

- The Site is a parking lot that is used for the grocery store and gas bar located on the property.
- The property has a building and gas bar which were constructed in 2005 and include a two-storey grocery store and gas bar kiosk, which are heated by natural gas and are serviced by municipal water and wastewater.
- Petroleum underground storage tanks (USTs) are located at the gas bar.

5.0 Site Visit

A visual survey of the Site was completed by BlueFrog. Neighbouring properties were observed from publicly accessible sidewalks and roadways. Preliminary information obtained from the records review was considered prior to conducting the Site visit. Photographs showing various areas of the Site and neighbouring properties including written descriptions for each are provided in **Appendix B**. Site visit details are as follows.

Date	May 10, 2023
Site description and use	4270 Innes Road is a 6.44-hectare retail commercial property occupied by Real Canadian Superstore on the southern portion and Mobil retail fuel outlet on the northwest corner. The Site is approximately 4400 m ² , located on the northeast portion and is utilized as an asphalt parking surface for the adjacent retail commercial stores.
Evidence of past use	None observed.
Limitations	No limitations were observed or experienced during the Site visit.

5.1 Surface Features

Observations of the surface features at the Site are summarized as follows.

Ground cover	The Site is approximately 4400 m ² , located on the northeast portion and is principally impermeable (asphalt) surface with landscaped areas along the norther boundary.
Wells	Based on previous environmental reports, two groundwater monitoring wells were installed near the western boundary. One monitoring (BH4) was observed near the west boundary of the Site; BH5 was not located and presumed to be destroyed.
Railways	None observed or reported by the Site Representative.
Stains	None observed or reported by the Site Representative.
Stressed vegetation	None observed or reported by the Site Representative.
Fill material and debris	None observed or reported by the Site Representative.

Pits and lagoons	None observed or reported by the Site Representative.
Water courses, wetlands, ditches or standing water	None observed or reported by the Site Representative.
Parking facilities	The Site is used for surface parking for vehicles.
Right of ways	None observed or reported by the Site Representative.
Indications of contamination	None observed or reported by the Site Representative.

5.2 Buildings and Structures

Observations of the buildings and structures at the Site are summarized as follows.

General description	There were no buildings located on-site.
Heating and cooling systems	None observed or reported by the Site Representative.
Stains and corrosion	None observed or reported by the Site Representative.
Drains and sumps	None observed or reported by the Site Representative.
Hydraulic equipment and elevators	None observed or reported by the Site Representative.
Emergency generators	None observed or reported by the Site Representative.
Exit and entry points	None observed or reported by the Site Representative.

5.3 Storage Tanks, Hazardous Materials, Waste

Observations pertaining to storage tanks, containers, hazardous materials and waste are as follows.

Aboveground storage tanks / fill and vent pipes	None observed or reported by the Site Representative.
Belowground storage tanks / fill and vent pipes	None observed or reported by the Site Representative.
Chemicals and hazardous materials	None observed or reported by the Site Representative.
Unidentified substances	None observed or reported by the Site Representative.
Hazardous wastes	None observed or reported by the Site Representative.
Non-hazardous wastes	None observed or reported by the Site Representative.
Drums, totes and/or pails	None observed or reported by the Site Representative.

5.4 Site Operations

Observations pertaining to specific site operations follows.

Industrial operations, processing, manufacturing	The Site was utilized for parking associated with adjacent retail commercial uses.
Vehicle and equipment maintenance areas	None observed or reported by the Site Representative.
Inground hydraulic lift equipment	None observed or reported by the Site Representative.
Oil-water separators	None observed or reported by the Site Representative.
Raw materials	None observed or reported by the Site Representative.
By-products and wastes	None observed or reported by the Site Representative.
Spills	None observed or reported by the Site Representative.
Liquid discharge points	None observed or reported by the Site Representative.

5.5 Utilities

Observations of the utilities at the area of the Site are summarized as follows.

Wastewater	Municipal sanitary system. There was no evidence of septic tank, septic field, sewage treatment, oil-water separator and none were reported by Site Representative.
Water	Municipal potable water system. No other sources observed or reported by Site Representative.
Stormwater	Drainage, by overland flow to catch basins located south of the Site, on 4270 Innes Road on-site. Drainage is generally from north to south.
Electricity	Yes; overhead.
Natural Gas	Yes.

5.6 Special Attention Items

Observations made pertaining to special attention items at the Site are as follows.

Asbestos-containing materials (ACMs)	None observed or reported by Site Representative.
Polychlorinated biphenyls (PCBs)	None observed or reported by Site Representative.
Lead-based materials	None observed or reported by Site Representative.
Urea formaldehyde foam insulation (UFFI)	None observed or reported by Site Representative.
Ozone-depleting substances (ODSs)	None observed or reported by Site Representative.
Microbial contamination (mould)	None observed or reported by Site Representative.
Noise and vibration	None observed or reported by Site Representative.
Odours	None observed or reported by Site Representative.

Radon	Assessment and concentration of indoor radon is unknown. According to Health Canada (March 2012), 6.2 % of homes tested in the Ottawa Regional Health Unit found to have radon concentrations greater than 200 Bq/m ³ .
--------------	--

5.7 Neighbouring Properties

Neighbouring properties were observed during the Site visit from publicly accessible locations. Current uses of properties adjacent to the Site are presented on **Figure 2**. Observations made pertaining to the neighbouring properties are as follows.

Primary land uses and evidence of environmental concerns	The Site is located in a primarily commercial and residential area; the following PCAs were observed: - Mobil retail fuel outlet (adjacent west).
Waterbodies	None observed.
Areas of natural significance	None observed.

6.0 Summary of Findings

4270 Innes Road is a 6.44-hectare retail commercial property, developed circa 2005 from agricultural land, and occupied by Real Canadian Superstore on the southern portion and Mobil retail fuel outlet on the northwest corner.

The Site is approximately 4400 m², located on the northeast portion of the property and is currently utilized as an asphalt parking surface for the adjacent retail commercial store.

The surrounding area was developed from agricultural land for residential and commercial uses circa 1970.

6.1 Environmental Concerns

There were no current or historical on-site PCAs identified likely contribute to Site contamination

The following current and historical off-site PCAs were identified that may contribute to Site contamination:

1. 4270 Innes Road (adjacent west): a retail fuel outlet has been present since 2005 with USTs and product lines present within 20 m of the Site.

Additional PCAs identified at neighbouring and adjacent properties, including those discussed below, were considered to have a low potential to contribute to contamination at the Site. Our opinion is based on the distance from the Site, activities primarily conducted indoors, absent contaminant pathways, the assumed principal direction of local shallow groundwater flow, and mobility and/or persistence of the associated potential contaminants of concern.

2. 4275 (formerly 4279) Innes Road (50 m north): automotive service, G&G Lalonde Boat Top and Marine Lawn and G&G Lalonde Small Engines.
3. 2040 Lanthier Drive (200 m southeast): automotive service garage.

7.0 Conclusions and Recommendations

Based on the review and evaluation of the Phase I ESA information, in our opinion, there is potential for contamination at the Site due to current off-site activities.

A Phase II ESA is recommended to assess contaminants of concern in soil and/or groundwater at the areas of potential Site contamination related to each environmental concern listed above.

8.0 Closure

We trust that this information meets your present needs. Statements of qualifications for the undersigned are available on request. Please do not hesitate to contact us if you have any questions or comments.

BlueFrog Environmental Consulting Inc.

Report prepared by:

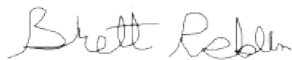

Brett Roblin, B.Sc., M.Sc., EPT.
Junior Environmental Scientist
brobin@bluefrogconsulting.ca
905.334.6472

Report Reviewed by:



Julia Pejic, B.A.Sc.
Project Manager
jpejc@bluefrogconsulting.ca
905.975.6727

Distribution: Addressee

9.0 References

Google Earth.

Health Canada. March 2012. Cross Canada Survey of Radon Concentrations in Homes. Final Report.

Ontario Geological Survey 2011. 1:250 000 scale bedrock geology of Ontario; Ontario Geological Survey, Miscellaneous Release---Data 126-Revision 1.

Ontario Geological Survey 2000. 1:1 000 000 scale Quaternary geology, seamless coverage of the Province of Ontario; Ontario Geological Survey, Data Set 14---Revised.

Ontario Ministry of the Environment Conservation and Parks. Environmental Site Registry: Records of site condition and transition notices. Available URL: <https://www.lrcsde.lrc.gov.on.ca/besrWebPublic/generalSearch>

Ontario Ministry of the Environment Conservation and Parks. Search Records of Site Condition. Available URL: https://www.lrcsde.lrc.gov.on.ca/BFISWebPublic/pub/searchFiledRsc_search?request_locale=en

Figures

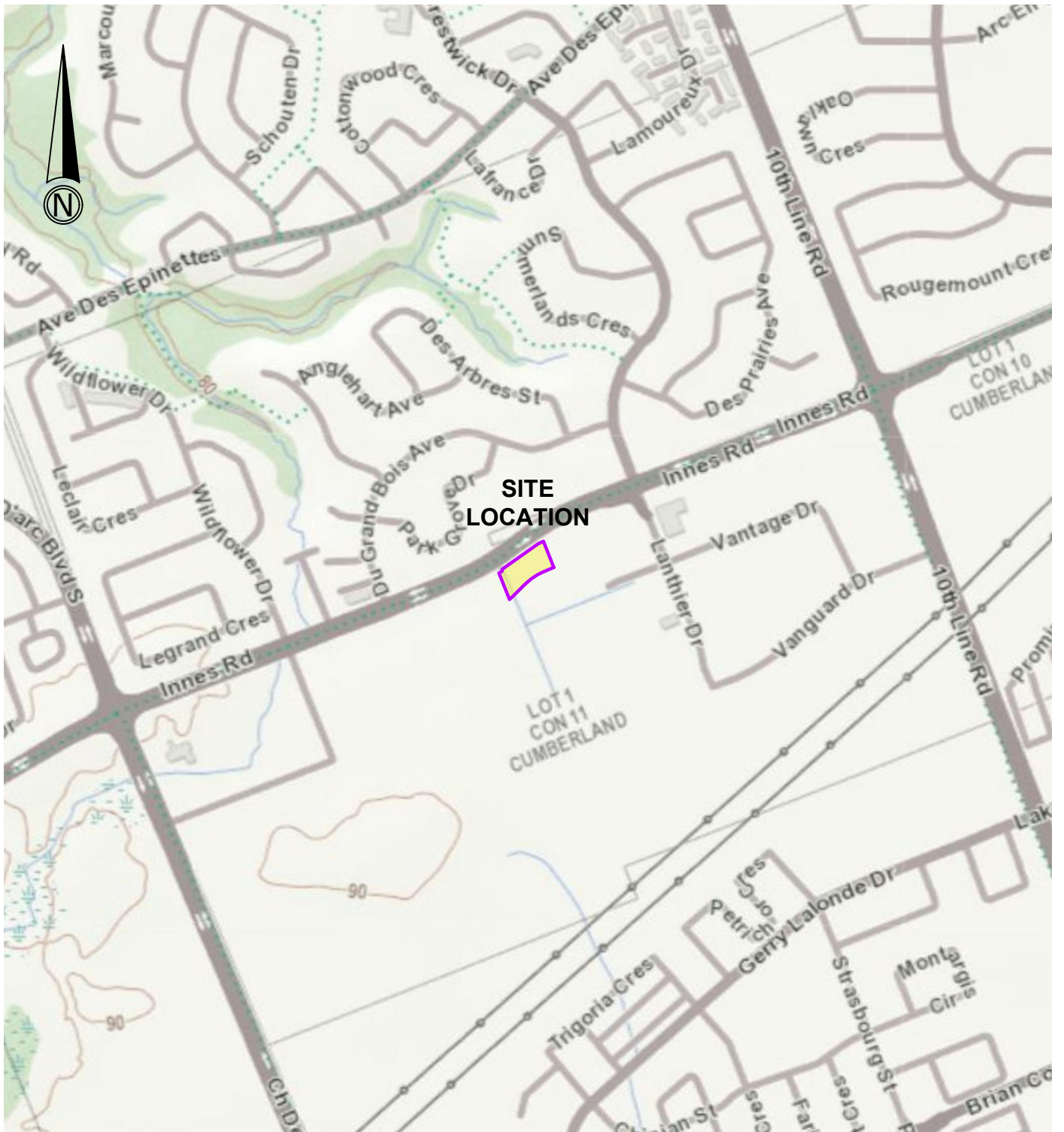

MAP REFERENCE: Ontario Ministry of Natural Resources and Forestry

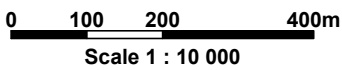

SITE LOCATION MAP
PART OF 4270 INNES ROAD,
ORLEANS, ONTARIO

0208-001.01	MAY 2023	FIGURE 1
-------------	----------	----------

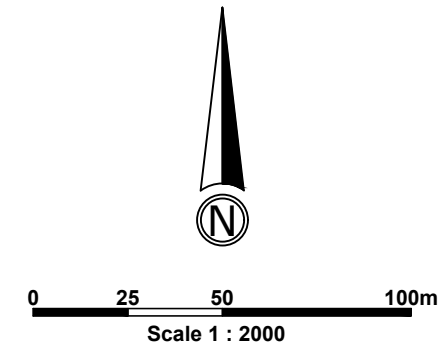

- LEGEND**
- SITE BOUNDARY
 - PROPERTY BOUNDARY
 - # PCA CONTRIBUTING TO AN APEC
 - # PCA NOT CONTRIBUTING TO AN APEC
 - ← INFERRED GROUNDWATER FLOW DIRECTION NORTHWEST TO BILBERRY CREEK AND OTTAWA RIVER

POTENTIALLY CONTAMINATING ACTIVITIES (PCA)	
1	RETAIL FUEL OUTLET
2	AUTOMOTIVE SERVICE
3	AUTOMOTIVE SERVICE

NOTES:
LOCATIONS ARE APPROXIMATE.

PROPERTY BOUNDARIES: Ontario Ministry of Natural Resources and Forestry
SATELLITE AERIAL PHOTO SOURCE: DIGITALGLOBE, CNES, DISTRIBUTION AIRBUS DS (BING)

DRAWING SHOULD BE PRINTED ON 11x17 PAPER FOR ACCURATE SCALING.



SITE AND SURROUNDING LAND USE		
PART OF 4270 INNES ROAD, ORLEANS, ONTARIO		
0208-001.01	MAY 2023	FIGURE 2

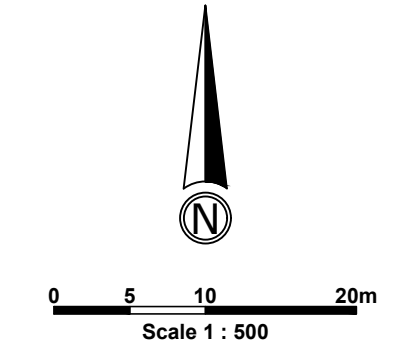

- LEGEND**
- SITE BOUNDARY
 - PROPERTY BOUNDARY
 - BUILDING FOOTPRINT
 - MONITORING WELL
 - BH 4 INSTALLED BY PATERSON GROUP (2017)
 - MONITORING WELL (DESTROYED)
 - BH 5 INSTALLED BY PATERSON GROUP (2017)
 - PROPOSED CONSTRUCTION
 - CB CATCH BASIN
 - LAMP POST
 - FIRE HYDRANT
 - T TRANSFORMER
 - ASPHALT
 - LANDSCAPED

NOTES:
LOCATIONS ARE APPROXIMATE.

PROPERTY BOUNDARIES: Ontario Ministry of Natural Resources and Forestry

DRAWING SHOULD BE PRINTED ON 11x17 PAPER FOR ACCURATE SCALING.



SITE PLAN		
PART OF 4270 INNES ROAD, ORLEANS, ONTARIO		
0208-001.01	MAY 2023	FIGURE 3

Appendix A
Site and/or Survey Plans

INNES ROAD (REGIONAL ROAD 30)

LOT A,
CON. 11

INNES ROAD
(REGIONAL ROAD 30)

LOT 1,
CON. 11

TOPOGRAPHIC SURVEY OF
**PART OF LOT 1
CONCESSION 11**
(GEOGRAPHIC TOWNSHIP OF CUMBERLAND)
CITY OF OTTAWA

SCALE 1 : 400

SPEIGHT, VAN NOSTRAND & GIBSON LIMITED
ONTARIO LAND SURVEYORS
2016

THE REPRODUCTION, ALTERATION OR USE OF THIS PLAN
BY ANY OTHER PARTY WITHOUT THE EXPRESS PERMISSION OF
SPEIGHT, VAN NOSTRAND & GIBSON LIMITED IS STRICTLY PROHIBITED.

ELEVATION NOTE

ELEVATIONS ARE BASED ON THE CANADIAN GEODETIC DATUM AND WERE DERIVED FROM
CITY OF OTTAWA BENCH MARK NCC 228, HAVING A PUBLISHED ELEVATION OF 86.486 METRES.

BEARING NOTE

BEARINGS HEREON ARE GRID BEARINGS AND ARE REFERRED TO THE SOUTHERLY
LIMIT OF PART 6 AS SHOWN ON PLAN 4R-19914,
HAVING A BEARING OF N67°23'30"E.

METRIC

DISTANCES SHOWN ON THIS PLAN ARE IN METRES
AND CAN BE CONVERTED TO FEET BY DIVIDING BY 0.3048.

LEGEND

SYMBOL	DENOTES	SURVEY MONUMENT FOUND
■	WIT	SURVEY MONUMENT PLANTED
□	SB	WITNESS MONUMENT
○	SB	STANDARD IRON BAR
○	SB	SHORT STANDARD IRON BAR
○	CC	IRON BUSH
○	CC	CUT CROSS
○	N.S.E.W.	NORTH SOUTH EAST, WEST
○	OU	ORIGIN UNKNOWN
○	AGG	ANNIS, O'SULLIVAN, VOLLEBROEK LIMITED, O.L.S.
○	SB	J. J. BARNES LIMITED
○	P1	PLAN 4R-19914
○	P2	PLAN 4R-20474
○	P3	PLAN 4R-20726

MH	MANHOLE
MET	METER (GAS)
SB	BELL BOX
HMH	HYDRO MANHOLE
COLL	COLLUM
CB	CATCH BASIN
FI	FIRE HYDRANT
WV	WATER VALVE
FF	FINISHED FLOOR
HW	HAND WELL
ICV	IRRIGATION CONTROL VALVE
WP	WOODEN POLE
ATS	AUTOMATIC TRAFFIC SIGNAL
MLS	METAL LIGHT STANDARDS
HB	HYDRO BOX
S	ISLAND
HT	HYDRO TRANSFORMER
IRN	IRON PIN
CDT	CONDUIT
WA	WATER
BRP	BREATHING PIPE
INT	INTERCOM
BU	BUSH
OH	OVERHEAD WIRE
○	WELL
○	DECIDUOUS TREE
○	CONIFEROUS TREE
■	CONCRETE

SURVEYOR'S CERTIFICATE

I CERTIFY THAT:
1. THIS SURVEY AND PLAN ARE CORRECT AND IN ACCORDANCE WITH THE SURVEYS ACT,
THE SURVEYORS ACT AND THE REGULATIONS MADE UNDER THEM.
2. THE SURVEY WAS COMPLETED ON MAY 15, 2016.

DATE: _____ D.A. WILTON
CHIEF LAND SURVEYOR

SPEIGHT, VAN NOSTRAND & GIBSON LIMITED
ONTARIO LAND SURVEYORS
750 OKDALE ROAD, Units 65 & 66
TORONTO, ONTARIO M6N 2Z4
TEL: 416 749-5763/5764 FAX: 416 749-7866
E-MAIL: toronto@svng.on.ca

DRAWN: F. H./F. P. B. FILE NAME: AD110387
CHECKED: D. A. W. PLOT SCALE: MET. 1=40.4
JOB No.: 011-0387 PLOTTED: MAY 19, 2016
REF. No.: _____ UPDATED: _____

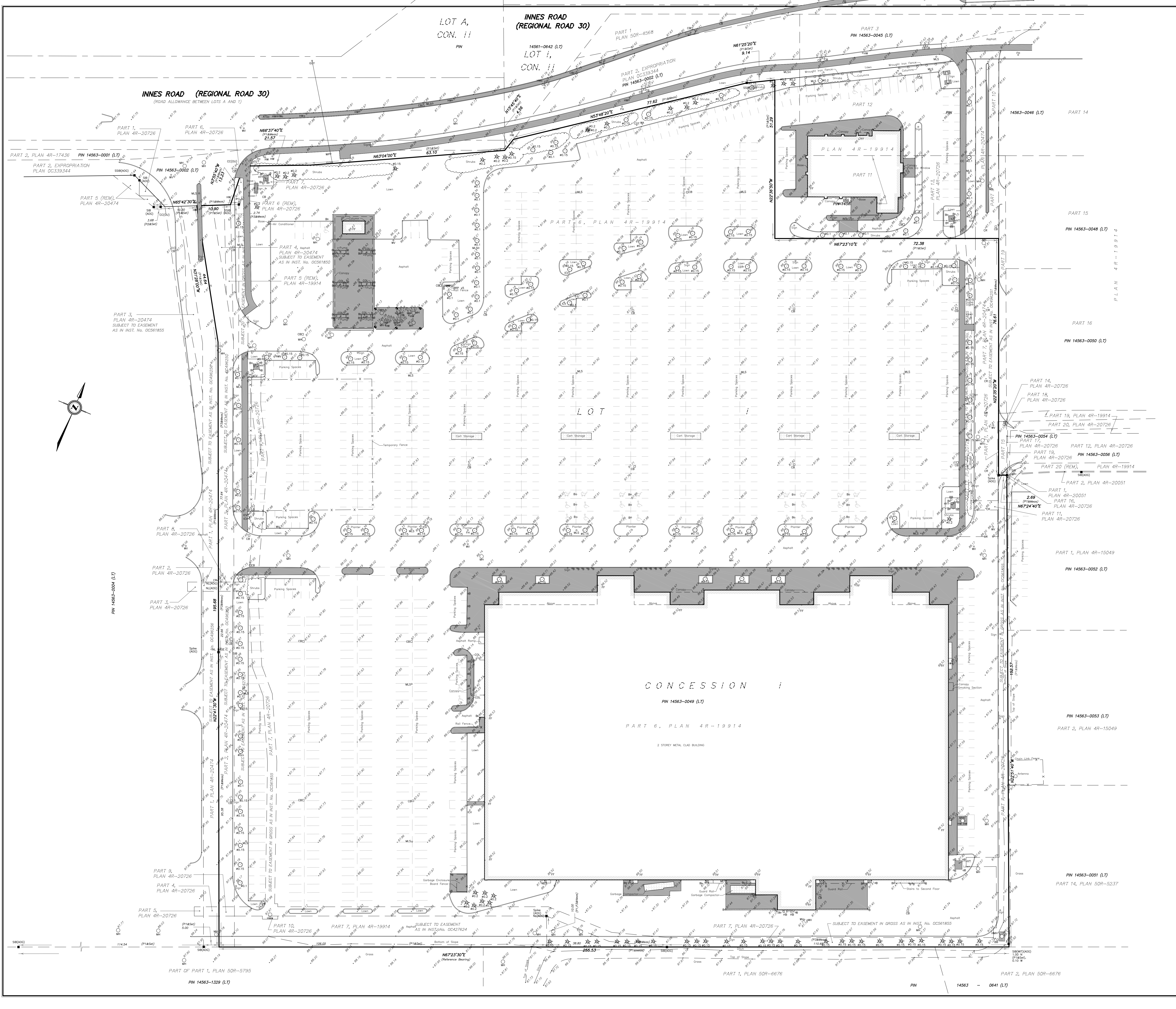

Appendix B
Site Photographs



Photo 1: The Site, facing east towards 4290 Innes Road.



Photo 2: The western boundary of the Site, facing north towards Innes Road.



Photo 3: The eastern boundary of the Site, facing north towards Innes Road.



Photo 4: Retail fuel outlet located at 4270 Innes Road, adjacent west.



Photo 5: 4275 Innes Road, located 45 meters north of the Site.



Photos 6: 4290 Innes Road, located adjacent east of the Site.



Photo 7: 4270 Innes Road, located 100 meters south of the Site.

Appendix C
Aerial Photographs

1976



Source: City of Ottawa <https://maps.ottawa.ca/geottawa/>



Source: City of Ottawa <https://maps.ottawa.ca/geottawa/>



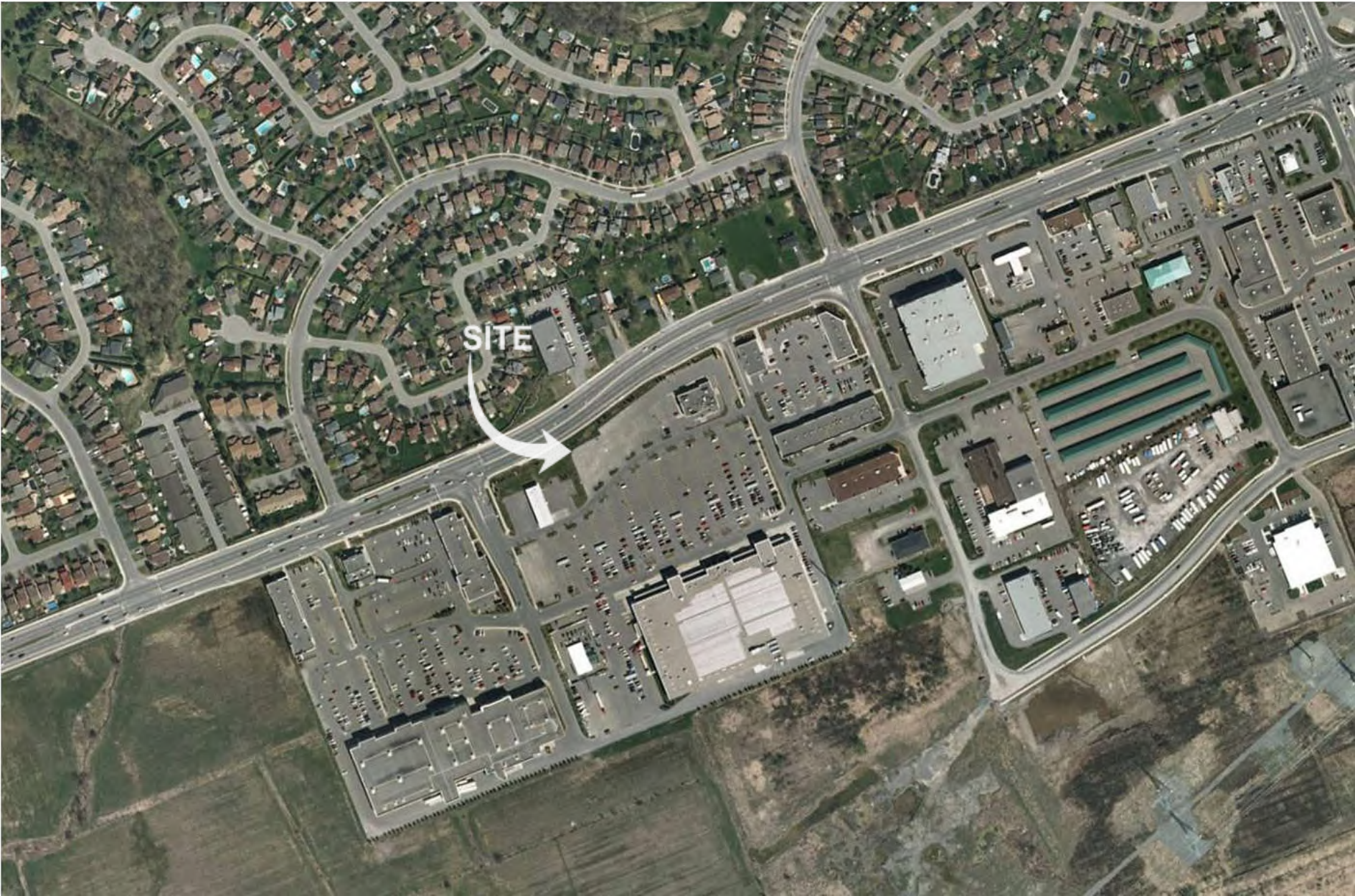

Source: City of Ottawa <https://maps.ottawa.ca/geottawa/>



Appendix D

Mapping

Toporama

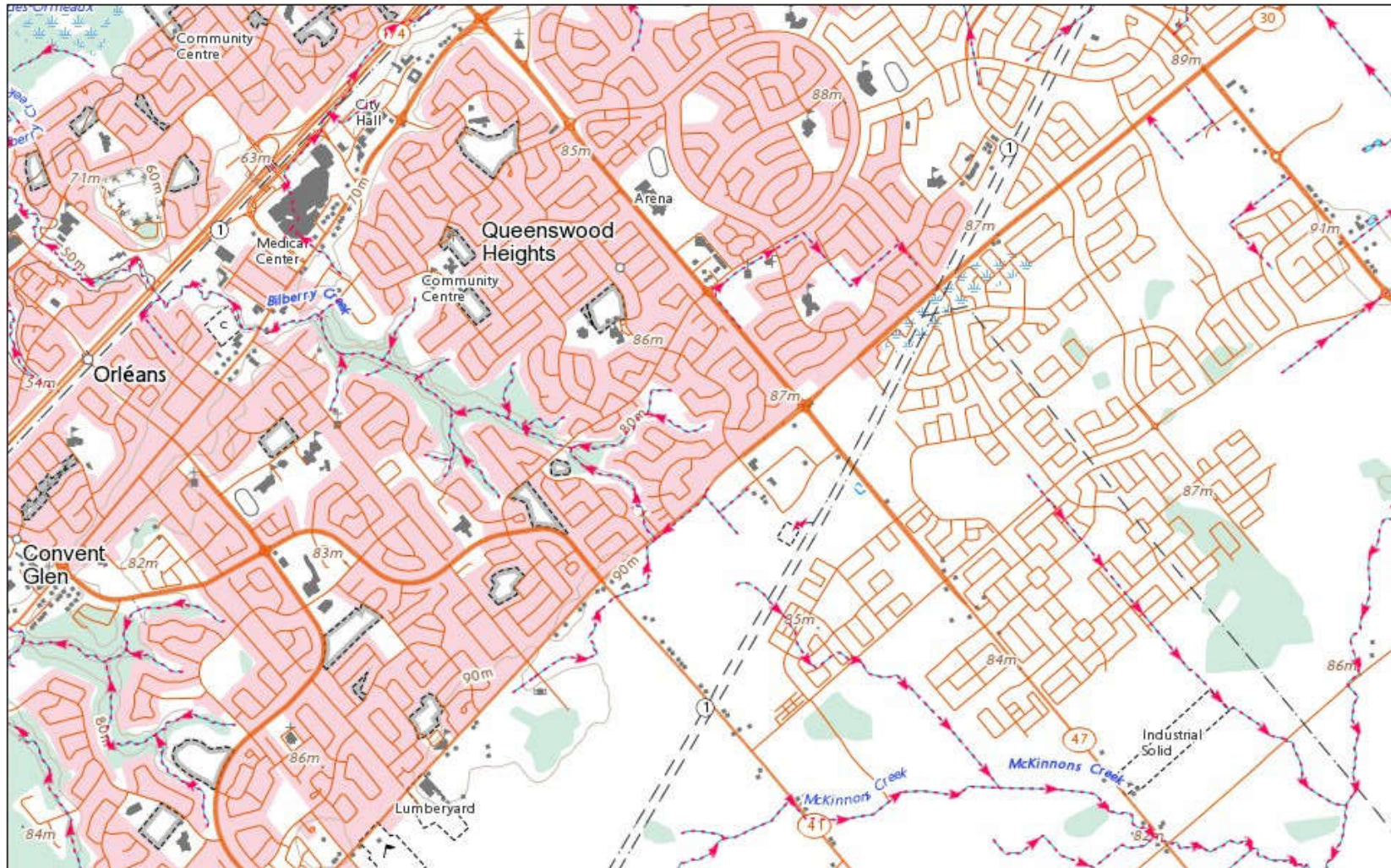

May 10, 2023

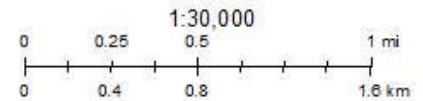

Natural Resources
Canada

Ressources naturelles
Canada

© His Majesty the King in Right of Canada, as represented by the Minister of Natural Resources, 2023.
© Sa Majesté le Roi du chef du Canada, représentée par le ministre de Ressources naturelles Canada, 2023.

Canada

Water Source Protection

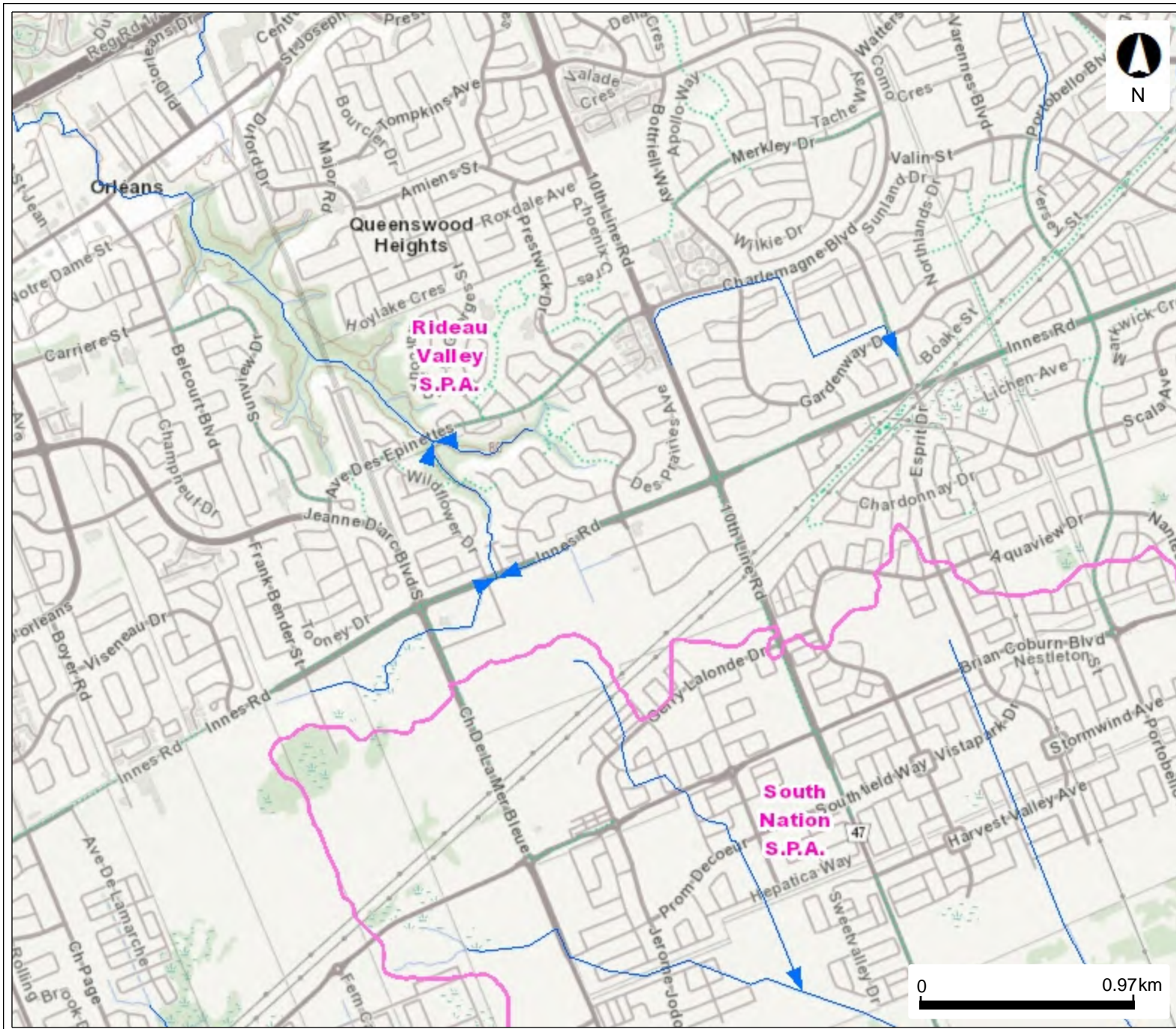

Legend

- Intake Protection Zone Q
- Wellhead Protection Area Q1
- Wellhead Protection Area Q2
- Issue Contributing Areas
- WHPA-E
- Wellhead Protection Area
 - A
 - B
 - C
 - C1
 - D
 - F
- Intake Protection Zone 1
- Event Based Areas
- Intake Protection Zone 2
- Watercourse Direction
- Source Protection Areas

This map should not be relied on as a precise indicator of routes or locations, nor as a guide to navigation. The Ontario Ministry of Environment, Conservation and Parks (MECP) shall not be liable in any way for the use or any information on this map. of, or reliance upon, this map.

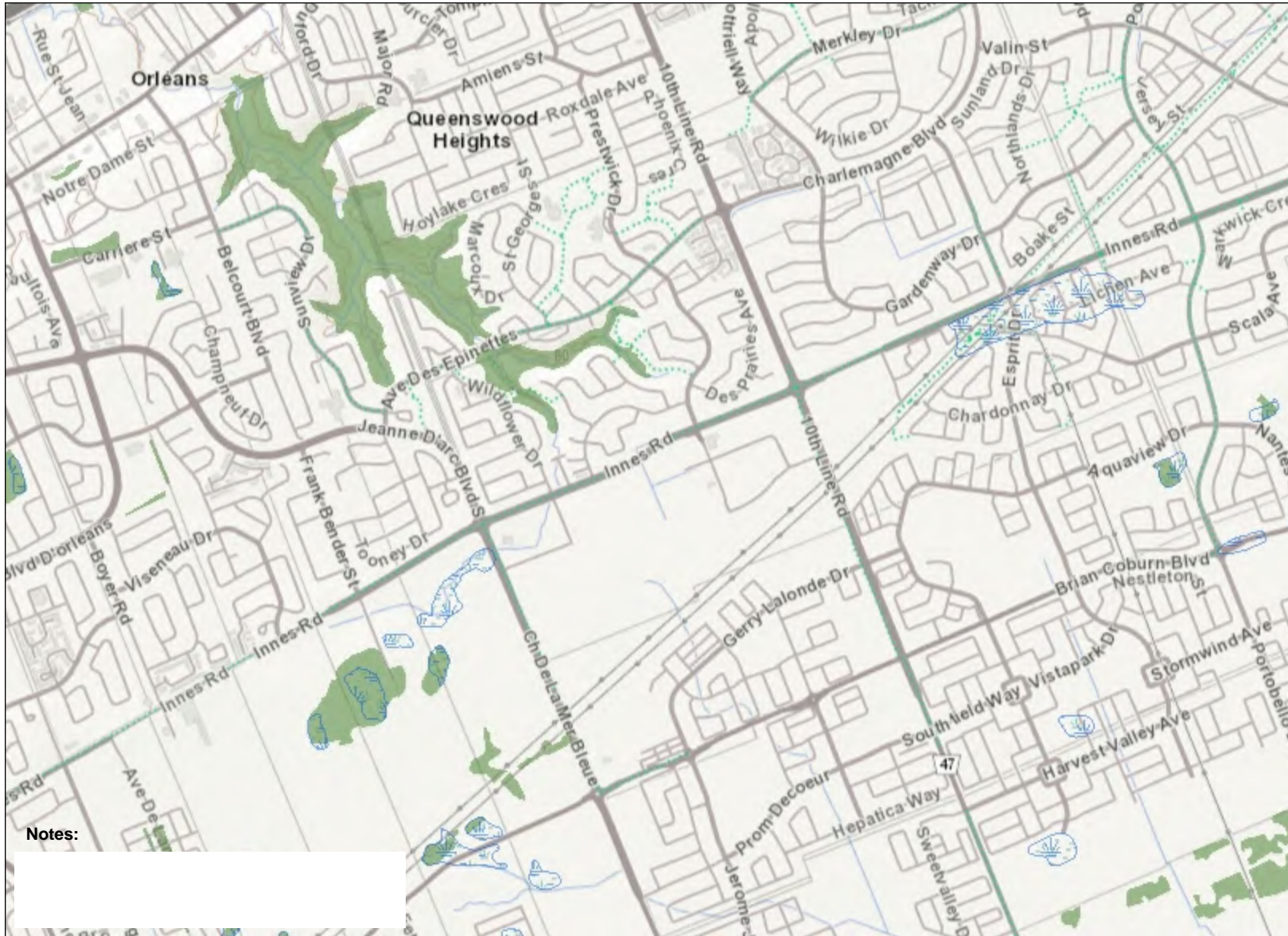

Notes:



Absence of a feature in the map does not mean they do not exist in this area.

This map should not be relied on as a precise indicator of routes or locations, nor as a guide to navigation. The Ontario Ministry of Natural Resources and Forestry (OMNRF) shall not be liable in any way for the use of, or reliance upon, this map or any information on this map.
 © Copyright for Ontario Parcel data is held by King's Printer for Ontario and its licensors and may not be reproduced without permission. THIS IS NOT A PLAN OF SURVEY.



Imagery Copyright Notices: DRAPE © Aéro-Photo (1961) Inc., 2008 - 2009
 GTA 2005 / SWOOP 2006 / Simcoe-Muskoka-Dufferin © FirstBase Solutions, 2005 / 2006 / 2008
 © King's Printer for Ontario, 2023

Legend

-  Greenbelt Area Boundary
-  Greenbelt Hamlets
-  ORM Boundary
-  NEP Boundary
-  Greenbelt External Connections
-  NEP Parks and Open Space System
-  NEP Minor Urban Centres
- ANSI
-  Earth Science Provincially Significant/sciences de la terre d'importance provinciale
-  Earth Science Regionally Significant/sciences de la terre d'importance régionale
-  Life Science Provincially Significant/sciences de la vie d'importance provinciale
-  Life Science Regionally Significant/sciences de la vie d'importance régionale
- Evaluated Wetland
-  Provincially Significant/considérée d'importance provinciale
-  Non-Provincially Significant/non considérée d'importance provinciale
-  Unevaluated Wetland
- Woodland
- Conservation Reserve
- Provincial Park
- Greenbelt Towns and Villages
- ORM Land Use Designation
- Countryside Area/zone de campagne
- Natural Core Area/zone centrale naturelle
- Natural Linkage Area/lien naturel
- Palgrave Estates Residential Community/communauté résidentielle de Palgrave Estates
- Rural Settlement/zone de peuplement rurale
- Settlement Area/zone de peuplement
- NEP Land Use Designation
- Escarpment Natural Area/zone naturelle de l'escarpement
- Escarpment Protection Area/zone protégée de l'escarpement
- Escarpment Recreation Area/zone récréative de l'escarpement
- Escarpment Rural Area/zone rurale de l'escarpement
- Mineral Resource Extraction Area/zone d'extraction de ressources minérales
- Urban Area/zone urbaine
- Natural Heritage System
- Greenbelt Specialty Crop Area
- Greenbelt Land Use Designation
- Protected Countryside/campagne protégé
- Urban River Valley/vallée fluviale urbaine



Appendix E
Historical Records



CITY
DIRECTORY

Project Property: *4270 Innes Road, Orleans
4270 Innes Road
Orléans, ON K4A 5E6*

Project No: *0208-001.01*

Requested By: *Blue Frog Consulting*

Order No: *23050700007*

Date Completed: *May 08, 2023*

Environmental Risk Information Services

A division of Glacier Media Inc.

1.866.517.5204 | info@erisinfo.com | erisinfo.com

May 08, 2023
RE: CITY DIRECTORY RESEARCH
4270 Innes Road
Orléans, ON K4A 5E6

Thank you for contacting ERIS for an City Directory Search for the site described above. Our staff has conducted a reverse listing City Directory search to determine prior occupants of the subject site and adjacent properties. We have provided the nearest addresses(s) when adjacent addresses are not listed. If we have searched a range of addresses, all addresses in that range found in the Directory are included.

Note: Reverse Listing Directories generally are focused on more highly developed areas. Newly developed areas may be covered in the more recent years, but the older directories will tend to cover only the "central" parts of the city. To complete the search, we have either utilized the ACPL, Library of Congress, State Archives, and/or a regional library or history center as well as multiple digitized directories. These do not claim to be a complete collection of all reverse listing city directories produced.

ERIS has made every effort to provide accurate and complete information but shall not be held liable for missing, incomplete or inaccurate information. To complete this search we used the general range(s) below to search for relevant findings. If you believe there are additional addresses or streets that require searching please contact us at 866-517-5204.

Search Criteria:

4270 of Innes Road
4290 of Innes Road
4297 of Innes Road
4275 of Innes Road
4289 of Innes Road
4300 of Innes Road

Search Notes:

Orleans, Ontario is listed until 1992.

Search Results Summary

Date	Source	Comment
2021	DIGITAL BUSINESS DIRECTORY	
2017	DIGITAL BUSINESS DIRECTORY	
2012	DIGITAL BUSINESS DIRECTORY	
2006/07	VERNONS	
2001/02	VERNONS	
1996/97	VERNONS	
1992	VERNONS	

Environmental Risk Information Services

A division of Glacier Media Inc.

1.866.517.5204 | info@erisinfo.com | erisinfo.com

4270 **ARTERRA WINES CANADA INC...**BARS
 4270 **ARTERRA WINES CANADA INC...**HOTELS & MOTELS
 4270 **COINSTAR...**COIN & BILL COUNTING/SORTING SVC KIOSKS
 4270 **DRY CLEANER...**CLEANERS
 4270 **FAMILY FIRST HEALTH CTR...**DENTISTS
 4270 **FIT4LESS...**EXERCISE & PHYSICAL FITNESS PROGRAMS
 4270 **FIT4LESS...**HEALTH CLUBS STUDIOS & GYMNASIUMS
 4270 **GOOD LIFE FITNESS...**WEIGHT CONTROL SERVICES
 4270 **GOOD LIFE FITNESS...**HEALTH CLUBS STUDIOS & GYMNASIUMS
 4270 **HR BLOCK...**TAX RETURN PREPARATION & FILING
 4270 **LOBLAWS PHARMACY ...**PHARMACIES
 4270 **MOBIL...**ALTERNATIVE FUELS
 4270 **MOBIL...**CONVENIENCE STORES
 4270 **MOBILE SHOP ...**CELLULAR TELEPHONES (SERVICES)
 4270 **MOBILE SHOP ...**CELLULAR TELEPHONES-EQUIPMENT & SUPLS
 4270 **PRESIDENT'S CHOICE FNCL...**REAL ESTATE LOANS
 4270 **PRO PHYSIO VANTAGE...**PHYSIOTHERAPISTS
 4270 **REAL CANADIAN SUPERSTORE...**GROCERS-RETAIL
 4270 **REAL CANADIAN SUPERSTORE...**FRUITS & VEGETABLES & PRODUCE-RETAIL
 4270 **REAL CANADIAN SUPERSTORE EYEW...**OPTICAL GOODS-RETAIL
 4270 **REAL CANADIAN SUPERSTORE EYEW...**OPTICIANS
 4270 **THEODORE-PRINGLE OPTL IN REAL...**OPTICIANS
 4270 **THEODORE-PRINGLE OPTL IN REAL...**OPTICAL GOODS-RETAIL
 4270 **WESTERN UNION AGENT LOCATION...**MONEY ORDER SYSTEMS
 4270 **WESTERN UNION AGENT LOCATION...**MONEY ORDER SERVICE
 4275 **AMERISPEC HOME INSPCTN SVC...**LABORATORIES-TESTING
 4275 **AMERISPEC HOME INSPCTN SVC...**REAL ESTATE CONSULTANTS
 4275 **BODY WORK PHYSIOTHERAPY...**PHYSIOTHERAPISTS
 4275 **BRISEBOIS LUCIEN ATY ...**ASSOCIATIONS
 4275 **CHACKAL HEARING CARE CLINICS...**HEARING AIDS
 4275 **CLINIQUE DENTAIRE INNES...**DENTISTS
 4275 **CODERRE MARC...**ASSOCIATIONS
 4275 **GODBOUT MARIE-HELEN ATY...**ASSOCIATIONS
 4275 **GODBOUT MARIE-HELEN ATY...**ARBITRATION SERVICES
 4275 **INNES DENTAL CLINIC...**DENTISTS
 4275 **INNES DENTAL CLINIC...**DENTAL HYGIENISTS
 4275 **PHARMACHOICE...**PHARMACIES
 4275 **SICOTTE GUILBAULT LLP...**ASSOCIATIONS
 4275 **SYLVIE PATENAUDE...**NONCLASSIFIED ESTABLISHMENTS
 4275 **THADEE M DDS...**DENTISTS
 4275 **U C BABY ...**PHYSICIANS & SURGEONS
 4289 **MOTION WORKS PHYSIOTHERAPY...**EXERCISE & PHYSICAL FITNESS PROGRAMS
 4289 **PREMIER IMAGING INC...**HEALTH SERVICES
 4290 **HARVEY'S...**FOODS-CARRY OUT
 4290 **SWISS CHALET ROTISSERIE/GRILL...**FOODS-CARRY OUT
 4300 **RBC ROYAL BANK...**REAL ESTATE LOANS

4270 **DRY CLEANER...**DRYCLEANING & LAUNDRY SVCS
 4270 **GOOD LIFE FITNESS...**DIET & WEIGHT REDUCING CENTERS
 4270 **GOOD LIFE FITNESS...**FITNESS & RECREATIONAL SPORTS CENTERS
 4270 **HR BLOCK...**TAX RETURN PREPARATION & FILING
 4270 **LOBLAW PHARMACY...**PHARMACIES & DRUG STORES
 4270 **PRIMACY FAMILY FIRST CTR...**FREESTANDING EMERGENCY MEDICAL CENTERS
 4270 **REAL CANADIAN SUPERSTORE...**PHARMACIES & DRUG STORES
 4270 **REAL CANADIAN SUPERSTORE...**SUPERMARKETS & OTHER GROCERY STORES
 4270 **REAL CANADIAN SUPERSTORE EYEW...**OPTICAL GOODS STORES
 4270 **VANTAGE PROFESSIONAL...**OFFICES OF MISC HEALTH PRACTITIONERS
 4270 **WINE RACK...**BEER, WINE, & LIQUOR STORES
 4275 **BERNIER ASSOC...**HOLDING AND OTHER INVESTMENT OFFICES
 4275 **BODY WORK PHYSIOTHERAPY...**RESEARCH & DEVELOPMENT IN BIOTECHNOLOGY
 4275 **BODY WORK PHYSIOTHERAPY...**OFFICES OF MISC HEALTH PRACTITIONERS
 4275 **BOOKKEEPING BUREAU...**OTHER ACCOUNTING SVCS
 4275 **BOOKKEEPING BUREAU...**TAX PREPARATION SVCS
 4275 **BOURGALT LOUISE MD...**OFFICES OF PHYSICIANS, EXCEPT MENTAL HEALTH
 4275 **CLINIQUE DENTAIRE INNES...**OFFICES OF DENTISTS
 4275 **CLINIQUE AUDITIVES M CHACKAL...**ALL OTHER HEALTH & PERSONAL CARE STORES
 4275 **INNES DENTAL CLINIC...**OFFICES OF DENTISTS
 4275 **KITCHO MASSAGE THERAPY-TRTMNT...**OTHER PERSONAL CARE SVCS
 4275 **PHARMACIE ORLEANS PHARMACY...**PHARMACIES & DRUG STORES
 4275 **SICOTTE GUILBAULT LLP...**OFFICES OF LAWYERS
 4275 **SICOTTE PC...**OFFICES OF LAWYERS
 4275 **SOULIGNY JULIE MD...**OFFICES OF PHYSICIANS, EXCEPT MENTAL HEALTH
 4275 **U C BABY ...**MEDICAL LABORATORIES
 4275 **U C BABY OTTAWA...**OTHER GROCERY PROD MERCHANT WHOLS
 4275 **U C BABY OTTAWA...**OFFICES OF PHYSICIANS, EXCEPT MENTAL HEALTH
 4290 **HARVEY'S...**FULL-SERVICE RESTAURANTS
 4290 **SWISS CHALET ROTISSERIE/GRILL...**LIMITEDSERVICE RESTAURANTS
 4290 **SWISS CHALET ROTISSERIE/GRILL...**FULLSERVICE RESTAURANTS
 4300 **ACCELERATED CONNECTIONS...**UNCLASSIFIED
 4300 **RBC BANQUE ROYALE...**COMMERCIAL BANKING

4270 DRY CLEANER...DRYCLEANING & LAUNDRY SVCS
4270 GOODLIFE FITNESS...FITNESS & RECREATIONAL SPORTS CENTERS
4270 LOBLAWS...FLORISTS
4270 PRIMACY FAMILY FIRST CTR...FREESTANDING EMERGENCY MEDICAL CENTERS
4270 REAL CANADIAN SUPERSTORE...SUPERMARKETS & OTHER GROCERY STORES
4270 WINE RACK...BEER, WINE, & LIQUOR STORES
4300 DRIVE-IN SELF STORAGE...MINIWAREHOUSE & SELF-STORAGE UNIT OPERATORS
4300 PLATINUM CONSTRUCTION CORP...NEW SINGLE-FAMILY GENERAL CONTRS

4270 DRUGSTORE PHARMACY
4270 THE DRY CLEANER
4270 WINE RACK
4275 ADDRESS NOT LISTED
4289 ADDRESS NOT LISTED
4290 ADDRESS NOT LISTED
4297 RESIDENTIAL (2 TENANTS)
4300 ADDRESS NOT LISTED

4270 ADDRESS NOT LISTED
4275 RESIDENTIAL (2 TENANTS)
4289 ADDRESS NOT LISTED
4290 ADDRESS NOT LISTED
4297 RESIDENTIAL (1 TENANT)
4300 ADDRESS NOT LISTED

4270 ADDRESS NOT LISTED
4275 RESIDENTIAL (2 TENANTS)
4289 ADDRESS NOT LISTED
4290 ADDRESS NOT LISTED
4297 RESIDENTIAL (1 TENANT)
4300 ADDRESS NOT LISTED

4270	ADDRESS NOT LISTED
4275	RESIDENTIAL (1 TENANT)
4289	RESIDENTIAL (1 TENANT)
4290	ADDRESS NOT LISTED
4297	RESIDENTIAL (2 TENANTS)
4300	ADDRESS NOT LISTED

LAND
REGISTRY
OFFICE #4

14563-0049 (LT)

PAGE 1 OF 2
PREPARED FOR EEGOOLAB
ON 2023/05/08 AT 15:00:06

* CERTIFIED IN ACCORDANCE WITH THE LAND TITLES ACT * SUBJECT TO RESERVATIONS IN CROWN GRANT *

PROPERTY DESCRIPTION: PART OF LOT 1, CONCESSION 11, CUMBERLAND, DESIGNATED AS PARTS 4, 5, 6 AND 7 ON PLAN 4R-19914. CITY OF OTTAWA. SUBJECT TO AN EASEMENT IN FAVOUR OF CITY OF OTTAWA OVER PARTS 4 AND 7 ON PLAN 4R-19914 AS IN OC427624. SUBJECT TO AN EASEMENT IN FAVOUR OF THE OWNERS OF PARTS 1, 2 AND 3 ON PLAN 4R-19914 OVER PARTS 2 AND 4 ON 4R-20474 AS IN OC496250. SUBJECT TO AN EASEMENT IN FAVOUR OF THE OWNERS OF PARTS 1, 2 AND 3 ON PLAN 4R-19914 OVER PART 7 ON 4R-20474 AS IN OC496251. TOGETHER WITH AN EASEMENT OVER PARTS 1 AND 3 ON PLAN 4R-20474 AS IN OC496256. S/T AN EASEMENT IN GROSS OVER PARTS 6, 7, 8, 9, 10, 11 & 12 PLAN 4R20726 AS IN OC561855.

PROPERTY REMARKS:

ESTATE/QUALIFIER:

FEE SIMPLE
LT CONVERSION QUALIFIED

RECENTLY:

RE-ENTRY FROM 14525-3808

PIN CREATION DATE:

2012/03/20

OWNERS' NAMES

CP REIT ONTARIO PROPERTIES LIMITED

CAPACITY SHARE

TRST

REG. NUM.	DATE	INSTRUMENT TYPE	AMOUNT	PARTIES FROM	PARTIES TO	CERT/CHKD
** PRINTOUT INCLUDES ALL DOCUMENT TYPES (DELETED INSTRUMENTS NOT INCLUDED) **						
**SUBJECT, ON FIRST REGISTRATION UNDER THE LAND TITLES ACT, TO:						
** SUBSECTION 44(1) OF THE LAND TITLES ACT, EXCEPT PARAGRAPH 11, PARAGRAPH 14, PROVINCIAL SUCCESSION DUTIES *						
** AND ESCHEATS OR FORFEITURE TO THE CROWN.						
** THE RIGHTS OF ANY PERSON WHO WOULD, BUT FOR THE LAND TITLES ACT, BE ENTITLED TO THE LAND OR ANY PART OF						
** IT THROUGH LENGTH OF ADVERSE POSSESSION, PRESCRIPTION, MISDESCRIPTION OR BOUNDARIES SETTLED BY						
** CONVENTION.						
** ANY LEASE TO WHICH THE SUBSECTION 70(2) OF THE REGISTRY ACT APPLIES.						
**DATE OF CONVERSION TO LAND TITLES: 1999/12/20 **						
RR2392B	1961/12/06	BYLAW				C
OC53559	2002/03/21	NOTICE		LOBLAW PROPERTIES LIMITED	CITY OF OTTAWA	C
REMARKS: PART 1 ON 4R-17436						
4R19914	2004/11/25	PLAN REFERENCE				C
OC412676	2004/12/03	NOTICE	\$1	CITY OF OTTAWA	LOBLAW PROPERTIES LIMITED	C
OC417946	2004/12/17	NOTICE	\$2	LOBLAW PROPERTIES LIMITED RIOTRIN PROPERTIES (ORLEANS) INC.		C
OC427624	2005/01/26	TRANSFER EASEMENT	\$1	LOBLAW PROPERTIES LIMITED	CITY OF OTTAWA	C
4R20474	2005/08/02	PLAN REFERENCE				C

NOTE: ADJOINING PROPERTIES SHOULD BE INVESTIGATED TO ASCERTAIN DESCRIPTIVE INCONSISTENCIES, IF ANY, WITH DESCRIPTION REPRESENTED FOR THIS PROPERTY.

NOTE: ENSURE THAT YOUR PRINTOUT STATES THE TOTAL NUMBER OF PAGES AND THAT YOU HAVE PICKED THEM ALL UP.

LAND
 REGISTRY
 OFFICE #4

14563-0049 (LT)

* CERTIFIED IN ACCORDANCE WITH THE LAND TITLES ACT * SUBJECT TO RESERVATIONS IN CROWN GRANT *

REG. NUM.	DATE	INSTRUMENT TYPE	AMOUNT	PARTIES FROM	PARTIES TO	CERT/ CHKD
OC496250	2005/08/09	TRANSFER EASEMENT	\$2	LOBLAW PROPERTIES LIMITED	RIOTRIN PROPERTIES (ORLEANS) INC.	C
OC496251	2005/08/09	TRANSFER EASEMENT	\$2	LOBLAW PROPERTIES LIMITED	RIOTRIN PROPERTIES (ORLEANS) INC.	C
4R20726	2005/11/24	PLAN REFERENCE				C
OC561855	2006/02/08	TRANSFER EASEMENT	\$2	LOBLAW PROPERTIES LIMITED	HYDRO ONE NETWORKS INC.	C
4R21156	2006/05/25	PLAN REFERENCE				C
OC1490210	2013/06/26	TRANSFER		LOBLAW PROPERTIES LIMITED	CP REIT ONTARIO PROPERTIES LIMITED	C
OC1762601	2016/02/05	NOTICE OF LEASE	\$2	CP REIT ONTARIO PROPERTIES LIMITED	LOBLAWS INC.	C
OC1908817	2017/07/17	NOTICE OF SUBLEASE		LOBLAWS INC.	BCP IV SERVICE STATION LIMITED BCP IV SERVICE STATION LP.	C
REMARKS: OC1762601.						

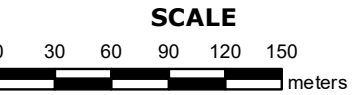
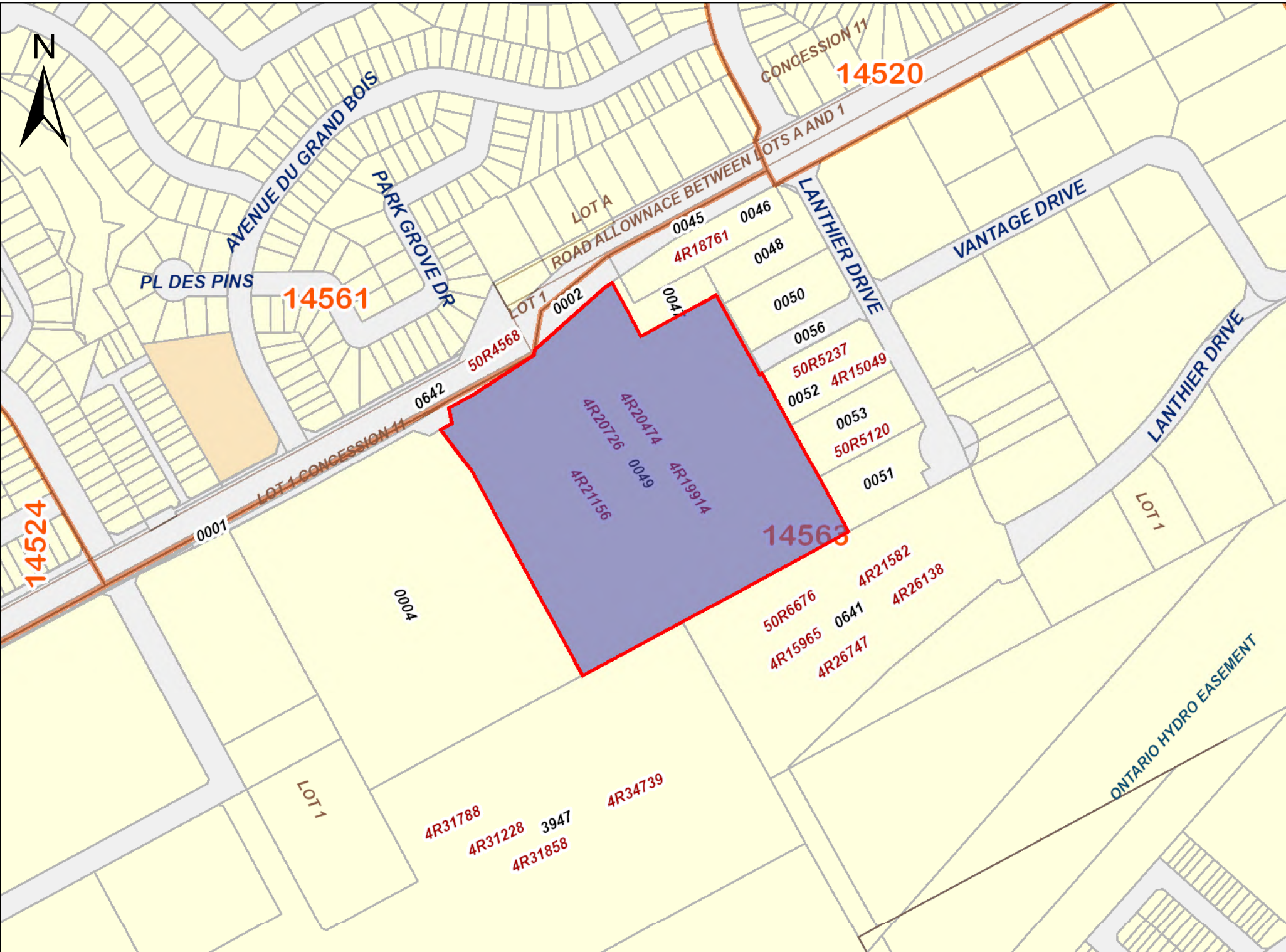

PROPERTY INDEX MAP
OTTAWA-CARLETON(No. 04)

LEGEND

FREEHOLD PROPERTY	
LEASEHOLD PROPERTY	
LIMITED INTEREST PROPERTY	
CONDOMINIUM PROPERTY	
RETIRED PIN (MAP UPDATE PENDING)	
PROPERTY NUMBER	0449
BLOCK NUMBER	08050
GEOGRAPHIC FABRIC	
EASEMENT	

THIS IS NOT A PLAN OF SURVEY

NOTES

REVIEW THE TITLE RECORDS FOR COMPLETE PROPERTY INFORMATION AS THIS MAP MAY NOT REFLECT RECENT REGISTRATIONS

THIS MAP WAS COMPILED FROM PLANS AND DOCUMENTS RECORDED IN THE LAND REGISTRATION SYSTEM AND HAS BEEN PREPARED FOR PROPERTY INDEXING PURPOSES ONLY

FOR DIMENSIONS OF PROPERTIES BOUNDARIES SEE RECORDED PLANS AND DOCUMENTS

ONLY MAJOR EASEMENTS ARE SHOWN

REFERENCE PLANS UNDERLYING MORE RECENT REFERENCE PLANS ARE NOT ILLUSTRATED



Beverley Noel

From: Public Information Services <publicinformationsservices@tssa.org>
Sent: May 10, 2023 1:49 PM
To: Beverley Noel
Subject: RE: PUBLIC RECORD SEARCH - 4270 INNES ROAD, ORLEANS - 0208-001.01

Follow Up Flag: Follow up
Flag Status: Completed

Hello,

RECORD FOUND IN CURRENT DATABASE

Thank you for your request for confirmation of public information. TSSA has performed a preliminary search of TSSA's current database.

- We confirm that there are records in our database of any **fuel storage tanks** at the subject address(es).

Inventory Number	Address	City	Province	Postal Code	Status	Asset Type / Inventory Item
48369015	4270 INNES RD	OTTAWA	ON	K4A 5E6	Active	FS CYLINDER EXCHANGE

This is not a confirmation that there are no records in the archives. For a further search in our archives, please submit an application for release of public information (PI Form) through TSSA's new Service Prepayment Portal. The associated fee must be paid via credit card (Visa or MasterCard) through a secure site.

Please follow the steps below to access the new application(s) and Service Prepayment Portal:

1. Click [Release of Public Information - TSSA](#) - TSSA and click "need a copy of a document";
2. Select the appropriate application, download it and complete it in full; and
3. Proceed to page 3 of the application and click the link TSSA Service Prepayment Portal under payment options (the link will take you the secure site to pay for the release via credit card).

Accessing the Service Prepayment Portal:

1. Select new or existing customer (*if you are an existing customer, you will need your account # & postal code to access your account);
2. Select the program area: AD (Amusement Devices), BPV (Boilers and Pressure Vessels), ED (Elevating Devices), FS (Fuels Services), OE (Operating Engineers) or SKI (Ski Lifts) and click continue;
3. Enter the application form number (obtained from bottom left corner of application form) and click continue;
 - a. When selecting the application form number from the drop-down menu, please make sure you select the application that begins with "PI" (i.e. PI-FS, PI-BPV etc.);
4. Complete the primary contact information section;
5. Complete the fees section;
6. Upload your completed application; and
7. Upload supporting documents (if required) and click continue.

Once all steps have been successfully completed, you will receive your receipt via email.

Questions? Please contact TSSA's Public Information Release team at publicinformationsservices@tssa.org.

Although TSSA believes the information provided pursuant to your request is accurate, please note that TSSA does not warrant this information in any way whatsoever.

Kind regards,



Kimberly Gage | Public Information Agent

Legal
345 Carlingview Drive
Toronto, Ontario M9W 6N9
Tel: +1 416-734-3348 | Fax: +1 416-734-3568 | E-Mail: kgage@tssa.org
www.tssa.org



From: Beverley Noel
<bnoel@bluefrogconsulting.ca>
Sent: Wednesday, May 10, 2023 12:02 PM
To: Public Information Services
<publicinformationservices@tssa.org>
Subject: PUBLIC RECORD SEARCH -
4270 INNES ROAD, ORLEANS - 0208-001.01



Winner of 2022 5-Star Safety Cultures Award

[CAUTION]: This email originated outside the organisation.
Please do not click links or open attachments unless you recognise the source of this email and know the content is safe.

Hello, could you please advise if there are any records on file for 4270 INNES ROAD, ORLEANS.

Thank you

Beverley Noel



Suite 100 – 208 Wyecroft Road, Oakville, ON, L6K 3T8
C: 519-767-8476
E: bnoel@bluefrogconsulting.ca
W: bluefrogconsulting.ca

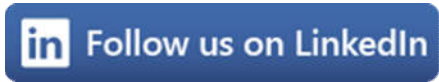

This message is intended for only the named recipients. This message may contain information that is privileged, confidential, or exempt from disclosure under applicable law. Any dissemination or copying of this message by anyone other than a named recipient is strictly prohibited. If you are not a named recipient or an employee or agent responsible for delivering this message to a named recipient, please notify us immediately, and permanently destroy this message and any copies you may have. Warning: Email may not be secure unless properly encrypted.

This electronic message and any attached documents are intended only for the named recipients. This communication from the Technical Standards and Safety Authority may contain information that is privileged, confidential or otherwise protected from disclosure and it must not be disclosed, copied, forwarded or distributed without authorization. If you have received this message in error, please notify the sender immediately and delete the original message.



DATABASE REPORT

Project Property: *4270 Innes Road, Orleans
4270 Innes Road
Orléans ON K4A 5E6*

Project No: *0208-001.01*

Report Type: *Standard Express Report*

Order No: *23050700007*

Requested by: *Blue Frog Consulting*

Date Completed: *May 7, 2023*

Table of Contents

Table of Contents.....	2
Executive Summary.....	3
Executive Summary: Report Summary.....	4
Executive Summary: Site Report Summary - Project Property.....	6
Executive Summary: Site Report Summary - Surrounding Properties.....	7
Executive Summary: Summary By Data Source.....	15
Map.....	27
Aerial.....	28
Topographic Map.....	29
Detail Report.....	30
Unplottable Summary.....	105
Unplottable Report.....	108
Appendix: Database Descriptions.....	124
Definitions.....	133

Notice: IMPORTANT LIMITATIONS and YOUR LIABILITY

Reliance on information in Report: This report DOES NOT replace a full Phase I Environmental Site Assessment but is solely intended to be used as a database review of environmental records.

License for use of information in Report: No page of this report can be used without this cover page, this notice and the project property identifier. The information in Report(s) may not be modified or re-sold.

Your Liability for misuse: Using this Service and/or its reports in a manner contrary to this Notice or your agreement will be in breach of copyright and contract and ERIS may obtain damages for such mis-use, including damages caused to third parties, and gives ERIS the right to terminate your account, rescind your license to any previous reports and to bar you from future use of the Service.

No warranty of Accuracy or Liability for ERIS: The information contained in this report has been produced by ERIS Information Limited Partnership ("ERIS") using various sources of information, including information provided by Federal and Provincial government departments. The report applies only to the address and up to the date specified on the cover of this report, and any alterations or deviation from this description will require a new report. This report and the data contained herein does not purport to be and does not constitute a guarantee of the accuracy of the information contained herein and does not constitute a legal opinion nor medical advice. Although ERIS has endeavored to present you with information that is accurate, ERIS disclaims, any and all liability for any errors, omissions, or inaccuracies in such information and data, whether attributable to inadvertence, negligence or otherwise, and for any consequences arising therefrom. Liability on the part of ERIS is limited to the monetary value paid for this report.

Trademark and Copyright: You may not use the ERIS trademarks or attribute any work to ERIS other than as outlined above. This Service and Report (s) are protected by copyright owned by ERIS Information Limited Partnership. Copyright in data used in the Service or Report(s) (the "Data") is owned by ERIS or its licensors. The Service, Report(s) and Data may not be copied or reproduced in whole or in any substantial part without prior written consent of ERIS.

Executive Summary

Property Information:

Project Property: 4270 Innes Road, Orleans
4270 Innes Road Orléans ON K4A 5E6

Project No: 0208-001.01

Coordinates:

Latitude: 45.4579972
Longitude: -75.4957438
UTM Northing: 5,033,949.65
UTM Easting: 461,240.34
UTM Zone: 18T

Elevation: 279 FT
85.14 M

Order Information:

Order No: 23050700007
Date Requested: May 7, 2023
Requested by: Blue Frog Consulting
Report Type: Standard Express Report

Historical/Products:

City Directory Search CD - Subject Site plus 5 Adjacent Properties
ERIS Xplorer [ERIS Xplorer](#)

Executive Summary: Report Summary

<i>Database</i>	<i>Name</i>	<i>Searched</i>	<i>Project Property</i>	<i>Within 0.25 km</i>	<i>Total</i>
AAGR	<i>Abandoned Aggregate Inventory</i>	Y	0	0	0
AGR	<i>Aggregate Inventory</i>	Y	0	0	0
AMIS	<i>Abandoned Mine Information System</i>	Y	0	0	0
ANDR	<i>Anderson's Waste Disposal Sites</i>	Y	0	0	0
AST	<i>Aboveground Storage Tanks</i>	Y	0	0	0
AUWR	<i>Automobile Wrecking & Supplies</i>	Y	0	0	0
BORE	<i>Borehole</i>	Y	0	2	2
CA	<i>Certificates of Approval</i>	Y	0	2	2
CDRY	<i>Dry Cleaning Facilities</i>	Y	0	0	0
CFOT	<i>Commercial Fuel Oil Tanks</i>	Y	0	0	0
CHEM	<i>Chemical Manufacturers and Distributors</i>	Y	0	0	0
CHM	<i>Chemical Register</i>	Y	0	0	0
CNG	<i>Compressed Natural Gas Stations</i>	Y	0	0	0
COAL	<i>Inventory of Coal Gasification Plants and Coal Tar Sites</i>	Y	0	0	0
CONV	<i>Compliance and Convictions</i>	Y	0	0	0
CPU	<i>Certificates of Property Use</i>	Y	0	0	0
DRL	<i>Drill Hole Database</i>	Y	0	0	0
DTNK	<i>Delisted Fuel Tanks</i>	Y	0	1	1
EASR	<i>Environmental Activity and Sector Registry</i>	Y	0	0	0
EBR	<i>Environmental Registry</i>	Y	0	1	1
ECA	<i>Environmental Compliance Approval</i>	Y	0	4	4
EEM	<i>Environmental Effects Monitoring</i>	Y	0	0	0
EHS	<i>ERIS Historical Searches</i>	Y	1	8	9
EIIS	<i>Environmental Issues Inventory System</i>	Y	0	0	0
EMHE	<i>Emergency Management Historical Event</i>	Y	0	0	0
EPAR	<i>Environmental Penalty Annual Report</i>	Y	0	0	0
EXP	<i>List of Expired Fuels Safety Facilities</i>	Y	0	0	0
FCON	<i>Federal Convictions</i>	Y	0	0	0
FCS	<i>Contaminated Sites on Federal Land</i>	Y	0	0	0
FOFT	<i>Fisheries & Oceans Fuel Tanks</i>	Y	0	0	0
FRST	<i>Federal Identification Registry for Storage Tank Systems (FIRSTS)</i>	Y	0	0	0
FST	<i>Fuel Storage Tank</i>	Y	0	2	2
FSTH	<i>Fuel Storage Tank - Historic</i>	Y	0	2	2
GEN	<i>Ontario Regulation 347 Waste Generators Summary</i>	Y	0	49	49
GHG	<i>Greenhouse Gas Emissions from Large Facilities</i>	Y	0	0	0
HINC	<i>TSSA Historic Incidents</i>	Y	0	1	1
IAFT	<i>Indian & Northern Affairs Fuel Tanks</i>	Y	0	0	0

Database	Name	Searched	Project Property	Within 0.25 km	Total
INC	<i>Fuel Oil Spills and Leaks</i>	Y	0	0	0
LIMO	<i>Landfill Inventory Management Ontario</i>	Y	0	0	0
MINE	<i>Canadian Mine Locations</i>	Y	0	0	0
MNR	<i>Mineral Occurrences</i>	Y	0	0	0
NATE	<i>National Analysis of Trends in Emergencies System (NATES)</i>	Y	0	0	0
NCPL	<i>Non-Compliance Reports</i>	Y	0	0	0
NDFT	<i>National Defense & Canadian Forces Fuel Tanks</i>	Y	0	0	0
NDSP	<i>National Defense & Canadian Forces Spills</i>	Y	0	0	0
NDWD	<i>National Defence & Canadian Forces Waste Disposal Sites</i>	Y	0	0	0
NEBI	<i>National Energy Board Pipeline Incidents</i>	Y	0	0	0
NEBP	<i>National Energy Board Wells</i>	Y	0	0	0
NEES	<i>National Environmental Emergencies System (NEES)</i>	Y	0	0	0
NPCB	<i>National PCB Inventory</i>	Y	0	0	0
NPRI	<i>National Pollutant Release Inventory</i>	Y	0	0	0
OGWE	<i>Oil and Gas Wells</i>	Y	0	0	0
OGGW	<i>Ontario Oil and Gas Wells</i>	Y	0	0	0
OPCB	<i>Inventory of PCB Storage Sites</i>	Y	0	0	0
ORD	<i>Orders</i>	Y	0	0	0
PAP	<i>Canadian Pulp and Paper</i>	Y	0	0	0
PCFT	<i>Parks Canada Fuel Storage Tanks</i>	Y	0	0	0
PES	<i>Pesticide Register</i>	Y	0	3	3
PINC	<i>Pipeline Incidents</i>	Y	0	1	1
PRT	<i>Private and Retail Fuel Storage Tanks</i>	Y	0	0	0
PTTW	<i>Permit to Take Water</i>	Y	0	0	0
REC	<i>Ontario Regulation 347 Waste Receivers Summary</i>	Y	0	0	0
RSC	<i>Record of Site Condition</i>	Y	0	1	1
RST	<i>Retail Fuel Storage Tanks</i>	Y	0	0	0
SCT	<i>Scott's Manufacturing Directory</i>	Y	0	1	1
SPL	<i>Ontario Spills</i>	Y	0	10	10
SRDS	<i>Wastewater Discharger Registration Database</i>	Y	0	0	0
TANK	<i>Anderson's Storage Tanks</i>	Y	0	0	0
TCFT	<i>Transport Canada Fuel Storage Tanks</i>	Y	0	0	0
VAR	<i>Variances for Abandonment of Underground Storage Tanks</i>	Y	0	0	0
WDS	<i>Waste Disposal Sites - MOE CA Inventory</i>	Y	0	0	0
WDSH	<i>Waste Disposal Sites - MOE 1991 Historical Approval Inventory</i>	Y	0	0	0
WWIS	<i>Water Well Information System</i>	Y	0	11	11
Total:			1	99	100

Executive Summary: Site Report Summary - Project Property

<i>Map Key</i>	<i>DB</i>	<i>Company/Site Name</i>	<i>Address</i>	<i>Dir/Dist (m)</i>	<i>Elev diff (m)</i>	<i>Page Number</i>
2	EHS		4270 Innes Road Ottawa ON	SW/79.9	-0.92	30

Executive Summary: Site Report Summary - Surrounding Properties

Map Key	DB	Company/Site Name	Address	Dir/Dist (m)	Elev Diff (m)	Page Number
1	WWIS		4275 INNES RD. lot A con 11 ORLEANS ON <i>Well ID: 7102733</i>	NW/77.9	-0.74	30
3	WWIS		4275 INNES RD. lot A con 11 ORLEANS ON <i>Well ID: 7102732</i>	NNW/90.0	-0.74	33
4	WWIS		lot A con 11 ON <i>Well ID: 1512843</i>	NNW/95.5	-0.68	35
5	EHS		4275 Innes Rd Orleans ON K1C 1T1	NNW/112.3	-0.73	38
5	RSC	2107851 Ontario Inc	4275 INNES RD, OTTAWA, ON, K1C 1T1, ON K1C 1T1	NNW/112.3	-0.73	38
5	GEN	2107851 ONTARIO INC.	4275 INNES RD. ORLEANS ON K1C 1T1	NNW/112.3	-0.73	38
5	GEN	BioClin Health Care	Suite 109-4275 Innes Road Orleans ON K1C 1T1	NNW/112.3	-0.73	39
5	GEN	BioClin Health Care	Suite 109-4275 Innes Road Orleans ON K1C 1T1	NNW/112.3	-0.73	39
5	GEN	BioClin Health Care	Suite 109-4275 Innes Road Orleans ON	NNW/112.3	-0.73	39
5	GEN	Innes Medical Clinic	4275 Innes Rd Suite # 104 Orleans ON K1C 1T1	NNW/112.3	-0.73	40
5	GEN	Innes Medical Clinic	4275 Innes Rd Suite # 104 Orleans ON K1C 1T1	NNW/112.3	-0.73	40
5	GEN	BioClin Health Care	Suite 109-4275 Innes Road Orleans ON K1C 1T1	NNW/112.3	-0.73	40

Map Key	DB	Company/Site Name	Address	Dir/Dist (m)	Elev Diff (m)	Page Number
5	GEN	Innes Medical Clinic	4275 Innes Rd Suite # 104 Orleans ON K1C 1T1	NNW/112.3	-0.73	41
5	GEN	Innes Medical Clinic	4275 Innes Rd Suite # 104 Orleans ON K1C 1T1	NNW/112.3	-0.73	41
5	GEN	Innes Medical Clinic	4275 Innes Rd Suite # 104 Orleans ON K1C 1T1	NNW/112.3	-0.73	41
6	EHS		4275 Innes Rd Ottawa On Orléans ON K1E 2S9	NNW/112.3	-0.73	42
7	EHS		4285, 4289, 4293 Innes Road Ottawa ON	N/118.2	-0.33	42
8	PES	1071 BENOIT HEDERICKS LOBLAWS SUPERMARKETS LIMITED	4270 INNES RD OTTAWA ON K4A 5E6	SSE/119.8	0.52	42
8	SPL		4270 Innes Rd, Orleans Ottawa ON K4A 5E6	SSE/119.8	0.52	43
8	SPL	Loblaws Inc.	4270 Innes Rd., Orleans<UNOFFICIAL> Ottawa ON K4A 5E6	SSE/119.8	0.52	43
8	PES	1071 BENOIT HEDERICKS LOBLAWS SUPERMARKETS LIMITED	4270 INNES RD OTTAWA ON K4A 5E6	SSE/119.8	0.52	44
8	SPL	Regional Crane Rentals Ltd.	4270 Innes Rd. Ottawa ON K4A 5E6	SSE/119.8	0.52	44
8	SPL	Real Canadian Superstore	4270 Innes Rd Ottawa ON K4A 5E6	SSE/119.8	0.52	45
8	HINC		4270 INNES ROAD OTTAWA ON K4A 5E6	SSE/119.8	0.52	46
8	EHS		4270 Innes Road Ottawa ON K4A 5E6	SSE/119.8	0.52	46

<i>Map Key</i>	<i>DB</i>	<i>Company/Site Name</i>	<i>Address</i>	<i>Dir/Dist (m)</i>	<i>Elev Diff (m)</i>	<i>Page Number</i>
8	GEN	Family First Health Centre	4270 Innes Road Orleans ON K4A 5E6	SSE/119.8	0.52	46
8	GEN	Family First Health Centre	4270 Innes Road Orleans ON K4A 5E6	SSE/119.8	0.52	47
8	PES	1071 BENOIT HEDERICKS LOBLAWS SUPERMARKETS LIMITED	4270 INNES RD OTTAWA ON K4A5E6	SSE/119.8	0.52	47
8	SPL	Watson Building Supplies	4270 Innes Rd Ottawa ON	SSE/119.8	0.52	48
8	GEN	Family First Health Centre	4270 Innes Road Orleans ON K4A 5E6	SSE/119.8	0.52	48
8	GEN	Family First Health Centre	4270 Innes Road Orleans ON	SSE/119.8	0.52	49
8	SPL	Loblaws Inc.	4270 Innes Rd Ottawa ON K4A 5E6	SSE/119.8	0.52	49
8	EHS		4270 Innes Rd Ottawa ON K4A5E6	SSE/119.8	0.52	50
8	EHS		4270 Innes Rd Ottawa ON	SSE/119.8	0.52	50
8	SPL		4270 Innes Rd Ottawa ON	SSE/119.8	0.52	50
8	EBR	GC Project, Inc., as general partner for and on behalf of GC Project L.P.	4270 Innes Road Ottawa K4A 5E6 CITY OF OTTAWA ON	SSE/119.8	0.52	51
8	GEN	Family First Health Centre	4270 Innes Road Orleans ON K4A 5E6	SSE/119.8	0.52	51
8	GEN	LOBLAWS INC.	4270 INNES ROAD OTTAWA ON K4A 5E6	SSE/119.8	0.52	52

Map Key	DB	Company/Site Name	Address	Dir/Dist (m)	Elev Diff (m)	Page Number
<u>8</u>	GEN	Loblaw Companies Limited	4270 Innes Rd. Ottawa ON K4A 5E6	SSE/119.8	0.52	<u>52</u>
<u>8</u>	GEN	Family First Health Centre	4270 Innes Road Orleans ON K4A 5E6	SSE/119.8	0.52	<u>53</u>
<u>8</u>	GEN	Loblaw Companies Limited	4270 Innes Rd. Ottawa ON K4A 5E6	SSE/119.8	0.52	<u>53</u>
<u>8</u>	GEN	Family First Health Centre	4270 Innes Road Orleans ON K4A 5E6	SSE/119.8	0.52	<u>54</u>
<u>8</u>	GEN	Family First Health Centre	4270 Innes Road Orleans ON K4A 5E6	SSE/119.8	0.52	<u>54</u>
<u>8</u>	GEN	Loblaw Companies Limited	4270 Innes Rd. Ottawa ON K4A 5E6	SSE/119.8	0.52	<u>54</u>
<u>8</u>	GEN	LOBLAWS INC.	4270 INNES ROAD OTTAWA ON K4A 5E6	SSE/119.8	0.52	<u>56</u>
<u>8</u>	SPL	Loblaws Inc., operating as Real Canadian Superstore<UNOFFICIAL>	4270 Ines Road, Orleans Ottawa ON	SSE/119.8	0.52	<u>56</u>
<u>8</u>	ECA	GC Project, Inc., as general partner for and on behalf of GC Project L.P.	4270 Innes Rd Ottawa ON M5H 2S8	SSE/119.8	0.52	<u>57</u>
<u>8</u>	GEN	Family First Health Centre	4270 Innes Road Orleans ON K4A 5E6	SSE/119.8	0.52	<u>57</u>
<u>8</u>	GEN	LOBLAWS INC.	4270 INNES ROAD OTTAWA ON K4A 5E6	SSE/119.8	0.52	<u>58</u>
<u>8</u>	GEN	Loblaw Companies Limited	4270 Innes Rd. Ottawa ON K4A 5E6	SSE/119.8	0.52	<u>58</u>
<u>8</u>	SPL	Loblaws Inc.	4270 Innes Rd Ottawa ON K4A 5E6	SSE/119.8	0.52	<u>60</u>

Map Key	DB	Company/Site Name	Address	Dir/Dist (m)	Elev Diff (m)	Page Number
<u>8</u>	GEN	Family First Health Centre	4270 Innes Road Orleans ON K4A 5E6	SSE/119.8	0.52	<u>60</u>
<u>8</u>	GEN	Loblaw Companies Limited	4270 Innes Rd. Ottawa ON K4A 5E6	SSE/119.8	0.52	<u>61</u>
<u>8</u>	GEN	LOBLAWS INC.	4270 INNES ROAD OTTAWA ON K4A 5E6	SSE/119.8	0.52	<u>62</u>
<u>8</u>	GEN	LOBLAWS INC.	4270 INNES ROAD OTTAWA ON K4A 5E6	SSE/119.8	0.52	<u>63</u>
<u>8</u>	GEN	Loblaw Companies Limited	4270 Innes Rd. Ottawa ON K4A 5E6	SSE/119.8	0.52	<u>63</u>
<u>8</u>	GEN	Family First Health Centre	4270 Innes Road Orleans ON K4A 5E6	SSE/119.8	0.52	<u>64</u>
<u>9</u>	WWIS		OTTAWA REGION lot A con 11 ORLEANS ON Well ID: 7128814	NNW/121.6	-0.73	<u>65</u>
<u>10</u>	GEN	2539220 Ontarion Inc	4289 Innes Road Orleans ON K1E 0A8	N/123.5	-0.33	<u>67</u>
<u>10</u>	GEN	2539220 Ontarion Inc	4289 Innes Road Orleans ON K1E 0A8	N/123.5	-0.33	<u>68</u>
<u>10</u>	GEN	11017659 Canada In	4289 Innes Road Ottawa ON K1E0A8	N/123.5	-0.33	<u>68</u>
<u>10</u>	GEN	Your Health Votre Sante	4289 Innes Rd Ottawa ON K1E0A4	N/123.5	-0.33	<u>68</u>
<u>10</u>	GEN	Cameron Oishi Medicine Professional Corporation	4289 Innes Road, Lower Level Orleans ON K1E 0A8	N/123.5	-0.33	<u>69</u>
<u>10</u>	GEN	11017659 Canada In	4289 Innes Road Ottawa ON K1E0A8	N/123.5	-0.33	<u>69</u>

Map Key	DB	Company/Site Name	Address	Dir/Dist (m)	Elev Diff (m)	Page Number
10	GEN	Your Health Votre Sante	4289 Innes Rd Ottawa ON K1E0A4	N/123.5	-0.33	70
10	GEN	Cameron Oishi Medicine Professional Corporation	4289 Innes Road, Lower Level Orleans ON K1E 0A8	N/123.5	-0.33	70
10	GEN	2397576 Ontario Inc	4289 Innes Road lower level Orleans ON K1E 0A8	N/123.5	-0.33	70
10	GEN	2539220 Ontario Inc	4289 Innes Road Orleans ON K1E 0A8	N/123.5	-0.33	71
10	GEN	OriginElle Ottawa	4289 Innes Road, Orleans, Orleans ON K1E0A8	N/123.5	-0.33	71
10	GEN	Your Health Votre Sante	4289 Innes Rd Ottawa ON K1E0A4	N/123.5	-0.33	71
10	GEN	Cameron Oishi Medicine Professional Corporation	4289 Innes Road, Lower Level Orleans ON K1E 0A8	N/123.5	-0.33	72
10	GEN	2539220 Ontario Inc	4289 Innes Road Orleans ON K1E 0A8	N/123.5	-0.33	72
10	GEN	2397576 Ontario Inc	4289 Innes Road lower level Orleans ON K1E 0A8	N/123.5	-0.33	73
11	EHS		4301 Innes Street Ottawa ON K1C 1T1	NE/133.4	0.63	73
12	WWIS		INNES RD. OTTAWA ON Well ID: 7216308	NNE/133.5	0.42	73
13	WWIS		lot A con 11 ON Well ID: 1533323	NNW/140.8	-0.66	76
14	WWIS		INNES RD, OTTAWA ON	N/142.4	-0.63	80

Map Key	DB	Company/Site Name	Address	Dir/Dist (m)	Elev Diff (m)	Page Number
			Well ID: 7216313			
15	CA	Loblaw Properties Limited	4300 Innes Road Ottawa ON K4A 5E6	ENE/153.2	0.75	82
15	CA	Loblaw Properties Limited	4300 Innes Road Ottawa ON K4A 5E6	ENE/153.2	0.75	83
15	ECA	Loblaw Properties Limited	4300 Innes Rd Ottawa ON M4T 2S5	ENE/153.2	0.75	83
15	ECA	Loblaw Properties Limited	4300 Innes Rd Ottawa ON M4T 2S5	ENE/153.2	0.75	83
15	ECA	Loblaw Properties Limited	4300 Innes Rd Ottawa ON M4T 2S5	ENE/153.2	0.75	84
16	BORE		ON	WSW/160.2	-1.49	84
17	WWIS		lot 1 con 11 ON Well ID: 1512848	W/160.7	-0.52	85
18	SCT	Casa Luna Furniture &	4240 Innes Rd Unit J3 Orléans ON K4A 5E6	SW/162.0	-0.49	88
19	EHS		4210 Innes Road Orléans ON K4A 3W9	SW/162.5	-0.10	88
20	GEN	Dr.Mark Northcott & Dr. David Bartos Prof Corp	2020 Lanthier Street Unit 1 Orleans ON K4A 3V4	E/191.9	1.83	89
20	GEN	Dr.Mark Northcott & Dr. David Bartos Prof Corp	2020 Lanthier Street Unit 1 Orleans ON K4A 3V4	E/191.9	1.83	89
21	PINC		196 Park Grove Drive, Ottawa ON	WNW/196.0	-0.71	89
22	BORE		ON	NE/204.9	0.75	90

Map Key	DB	Company/Site Name	Address	Dir/Dist (m)	Elev Diff (m)	Page Number
23	WWIS		lot A con 11 ON Well ID: 1516926	WNW/222.3	-0.87	91
24	WWIS		lot A con 11 ON Well ID: 1512841	NE/229.0	0.75	95
25	FSTH	LOBLAW PROPERTIES LTD GASBAR DIV	4250 INNES RD OTTAWA ON K4A 5E6	SW/232.1	0.11	98
25	FSTH	LOBLAW PROPERTIES LTD AT THE PUMPS GASBAR DIV	4250 INNES RD OTTAWA ON K4A 5E6	SW/232.1	0.11	98
25	FST	BCP IV SERVICE STATION LP O/A BG FUELS	4250 INNES RD OTTAWA K4A 5E6 ON CA ON	SW/232.1	0.11	99
25	FST	BCP IV SERVICE STATION LP O/A BG FUELS	4250 INNES RD OTTAWA K4A 5E6 ON CA ON	SW/232.1	0.11	99
25	DTNK		4250 INNES RD OTTAWA ON K4A 5E6	SW/232.1	0.11	100
26	WWIS		lot A con 11 ON Well ID: 1512845	NE/238.2	0.75	101
27	SPL	MVA accident on roadway<UNOFFICIAL>	309 Du Grand Bois, Orleans Ottawa ON	NNE/238.8	-0.36	104

Executive Summary: Summary By Data Source

BORE - Borehole

A search of the BORE database, dated 1875-Jul 2018 has found that there are 2 BORE site(s) within approximately 0.25 kilometers of the project property.

<u>Equal/Higher Elevation</u>	<u>Address</u>	<u>Direction</u>	<u>Distance (m)</u>	<u>Map Key</u>
	ON	NE	204.86	22

<u>Lower Elevation</u>	<u>Address</u>	<u>Direction</u>	<u>Distance (m)</u>	<u>Map Key</u>
	ON	WSW	160.24	16

CA - Certificates of Approval

A search of the CA database, dated 1985-Oct 30, 2011* has found that there are 2 CA site(s) within approximately 0.25 kilometers of the project property.

<u>Equal/Higher Elevation</u>	<u>Address</u>	<u>Direction</u>	<u>Distance (m)</u>	<u>Map Key</u>
Loblaw Properties Limited	4300 Innes Road Ottawa ON K4A 5E6	ENE	153.24	15
Loblaw Properties Limited	4300 Innes Road Ottawa ON K4A 5E6	ENE	153.24	15

DTNK - Delisted Fuel Tanks

A search of the DTNK database, dated Feb 28, 2022 has found that there are 1 DTNK site(s) within approximately 0.25 kilometers of the project property.

<u>Equal/Higher Elevation</u>	<u>Address</u>	<u>Direction</u>	<u>Distance (m)</u>	<u>Map Key</u>
	4250 INNES RD OTTAWA ON K4A 5E6	SW	232.11	25

EBR - Environmental Registry

A search of the EBR database, dated 1994 - Mar 31, 2023 has found that there are 1 EBR site(s) within approximately 0.25 kilometers of the project property.

<u>Equal/Higher Elevation</u>	<u>Address</u>	<u>Direction</u>	<u>Distance (m)</u>	<u>Map Key</u>
GC Project, Inc., as general partner for and on behalf of GC Project L.P.	4270 Innes Road Ottawa K4A 5E6 CITY OF OTTAWA ON	SSE	119.80	<u>8</u>

ECA - Environmental Compliance Approval

A search of the ECA database, dated Oct 2011- Mar 31, 2023 has found that there are 4 ECA site(s) within approximately 0.25 kilometers of the project property.

<u>Equal/Higher Elevation</u>	<u>Address</u>	<u>Direction</u>	<u>Distance (m)</u>	<u>Map Key</u>
GC Project, Inc., as general partner for and on behalf of GC Project L.P.	4270 Innes Rd Ottawa ON M5H 2S8	SSE	119.80	<u>8</u>
Loblaw Properties Limited	4300 Innes Rd Ottawa ON M4T 2S5	ENE	153.24	<u>15</u>
Loblaw Properties Limited	4300 Innes Rd Ottawa ON M4T 2S5	ENE	153.24	<u>15</u>
Loblaw Properties Limited	4300 Innes Rd Ottawa ON M4T 2S5	ENE	153.24	<u>15</u>

EHS - ERIS Historical Searches

A search of the EHS database, dated 1999-Dec 31, 2022 has found that there are 9 EHS site(s) within approximately 0.25 kilometers of the project property.

<u>Equal/Higher Elevation</u>	<u>Address</u>	<u>Direction</u>	<u>Distance (m)</u>	<u>Map Key</u>
	4270 Innes Rd Ottawa ON	SSE	119.80	<u>8</u>
	4270 Innes Rd Ottawa ON K4A5E6	SSE	119.80	<u>8</u>

<u>Equal/Higher Elevation</u>	<u>Address</u>	<u>Direction</u>	<u>Distance (m)</u>	<u>Map Key</u>
	4270 Innes Road Ottawa ON K4A 5E6	SSE	119.80	<u>8</u>
	4301 Innes Street Ottawa ON K1C 1T1	NE	133.36	<u>11</u>

<u>Lower Elevation</u>	<u>Address</u>	<u>Direction</u>	<u>Distance (m)</u>	<u>Map Key</u>
	4270 Innes Road Ottawa ON	SW	79.90	<u>2</u>
	4275 Innes Rd Orleans ON K1C 1T1	NNW	112.28	<u>5</u>
	4275 Innes Rd Ottawa On Orléans ON K1E 2S9	NNW	112.31	<u>6</u>
	4285, 4289, 4293 Innes Road Ottawa ON	N	118.20	<u>7</u>
	4210 Innes Road Orléans ON K4A 3W9	SW	162.54	<u>19</u>

FST - Fuel Storage Tank

A search of the FST database, dated Feb 28, 2022 has found that there are 2 FST site(s) within approximately 0.25 kilometers of the project property.

<u>Equal/Higher Elevation</u>	<u>Address</u>	<u>Direction</u>	<u>Distance (m)</u>	<u>Map Key</u>
BCP IV SERVICE STATION LP O/A BG FUELS	4250 INNES RD OTTAWA K4A 5E6 ON CA ON	SW	232.11	<u>25</u>
BCP IV SERVICE STATION LP O/A BG FUELS	4250 INNES RD OTTAWA K4A 5E6 ON CA ON	SW	232.11	<u>25</u>

FSTH - Fuel Storage Tank - Historic

A search of the FSTH database, dated Pre-Jan 2010* has found that there are 2 FSTH site(s) within approximately 0.25 kilometers of the project property.

<u>Equal/Higher Elevation</u>	<u>Address</u>	<u>Direction</u>	<u>Distance (m)</u>	<u>Map Key</u>
LOBLAW PROPERTIES LTD GASBAR DIV	4250 INNES RD OTTAWA ON K4A 5E6	SW	232.11	25
LOBLAW PROPERTIES LTD AT THE PUMPS GASBAR DIV	4250 INNES RD OTTAWA ON K4A 5E6	SW	232.11	25

GEN - Ontario Regulation 347 Waste Generators Summary

A search of the GEN database, dated 1986-Oct 31, 2022 has found that there are 49 GEN site(s) within approximately 0.25 kilometers of the project property.

<u>Equal/Higher Elevation</u>	<u>Address</u>	<u>Direction</u>	<u>Distance (m)</u>	<u>Map Key</u>
Loblaw Companies Limited	4270 Innes Rd. Ottawa ON K4A 5E6	SSE	119.80	8
Family First Health Centre	4270 Innes Road Orleans ON K4A 5E6	SSE	119.80	8
Family First Health Centre	4270 Innes Road Orleans ON K4A 5E6	SSE	119.80	8
Loblaw Companies Limited	4270 Innes Rd. Ottawa ON K4A 5E6	SSE	119.80	8
LOBLAWS INC.	4270 INNES ROAD OTTAWA ON K4A 5E6	SSE	119.80	8
Family First Health Centre	4270 Innes Road Orleans ON K4A 5E6	SSE	119.80	8
LOBLAWS INC.	4270 INNES ROAD OTTAWA ON K4A 5E6	SSE	119.80	8
Loblaw Companies Limited	4270 Innes Rd. Ottawa ON K4A 5E6	SSE	119.80	8

<u>Equal/Higher Elevation</u>	<u>Address</u>	<u>Direction</u>	<u>Distance (m)</u>	<u>Map Key</u>
Family First Health Centre	4270 Innes Road Orleans ON K4A 5E6	SSE	119.80	<u>8</u>
Loblaw Companies Limited	4270 Innes Rd. Ottawa ON K4A 5E6	SSE	119.80	<u>8</u>
LOBLAWS INC.	4270 INNES ROAD OTTAWA ON K4A 5E6	SSE	119.80	<u>8</u>
LOBLAWS INC.	4270 INNES ROAD OTTAWA ON K4A 5E6	SSE	119.80	<u>8</u>
Loblaw Companies Limited	4270 Innes Rd. Ottawa ON K4A 5E6	SSE	119.80	<u>8</u>
Family First Health Centre	4270 Innes Road Orleans ON K4A 5E6	SSE	119.80	<u>8</u>
Loblaw Companies Limited	4270 Innes Rd. Ottawa ON K4A 5E6	SSE	119.80	<u>8</u>
Family First Health Centre	4270 Innes Road Orleans ON K4A 5E6	SSE	119.80	<u>8</u>
Family First Health Centre	4270 Innes Road Orleans ON K4A 5E6	SSE	119.80	<u>8</u>
Family First Health Centre	4270 Innes Road Orleans ON K4A 5E6	SSE	119.80	<u>8</u>
Family First Health Centre	4270 Innes Road Orleans ON K4A 5E6	SSE	119.80	<u>8</u>

<u>Equal/Higher Elevation</u>	<u>Address</u>	<u>Direction</u>	<u>Distance (m)</u>	<u>Map Key</u>
Family First Health Centre	4270 Innes Road Orleans ON	SSE	119.80	<u>8</u>
Family First Health Centre	4270 Innes Road Orleans ON K4A 5E6	SSE	119.80	<u>8</u>
LOBLAWS INC.	4270 INNES ROAD OTTAWA ON K4A 5E6	SSE	119.80	<u>8</u>
Dr.Mark Northcott & Dr. David Bartos Prof Corp	2020 Lanthier Street Unit 1 Orleans ON K4A 3V4	E	191.87	<u>20</u>
Dr.Mark Northcott & Dr. David Bartos Prof Corp	2020 Lanthier Street Unit 1 Orleans ON K4A 3V4	E	191.87	<u>20</u>
<u>Lower Elevation</u>	<u>Address</u>	<u>Direction</u>	<u>Distance (m)</u>	<u>Map Key</u>
2107851 ONTARIO INC.	4275 INNES RD. ORLEANS ON K1C 1T1	NNW	112.28	<u>5</u>
BioClin Health Care	Suite 109-4275 Innes Road Orleans ON K1C 1T1	NNW	112.28	<u>5</u>
BioClin Health Care	Suite 109-4275 Innes Road Orleans ON K1C 1T1	NNW	112.28	<u>5</u>
BioClin Health Care	Suite 109-4275 Innes Road Orleans ON	NNW	112.28	<u>5</u>
Innes Medical Clinic	4275 Innes Rd Suite # 104 Orleans ON K1C 1T1	NNW	112.28	<u>5</u>
Innes Medical Clinic	4275 Innes Rd Suite # 104 Orleans ON K1C 1T1	NNW	112.28	<u>5</u>

BioClin Health Care	Suite 109-4275 Innes Road Orleans ON K1C 1T1	NNW	112.28	<u>5</u>
Innes Medical Clinic	4275 Innes Rd Suite # 104 Orleans ON K1C 1T1	NNW	112.28	<u>5</u>
Innes Medical Clinic	4275 Innes Rd Suite # 104 Orleans ON K1C 1T1	NNW	112.28	<u>5</u>
Innes Medical Clinic	4275 Innes Rd Suite # 104 Orleans ON K1C 1T1	NNW	112.28	<u>5</u>
2539220 Ontarion Inc	4289 Innes Road Orleans ON K1E 0A8	N	123.54	<u>10</u>
2539220 Ontarion Inc	4289 Innes Road Orleans ON K1E 0A8	N	123.54	<u>10</u>
11017659 Canada In	4289 Innes Road Ottawa ON K1E0A8	N	123.54	<u>10</u>
Your Health Votre Sante	4289 Innes Rd Ottawa ON K1E0A4	N	123.54	<u>10</u>
Cameron Oishi Medicine Professional Corporation	4289 Innes Road, Lower Level Orleans ON K1E 0A8	N	123.54	<u>10</u>
11017659 Canada In	4289 Innes Road Ottawa ON K1E0A8	N	123.54	<u>10</u>
Your Health Votre Sante	4289 Innes Rd Ottawa ON K1E0A4	N	123.54	<u>10</u>
Cameron Oishi Medicine Professional Corporation	4289 Innes Road, Lower Level Orleans ON K1E 0A8	N	123.54	<u>10</u>
2397576 Ontario Inc	4289 Innes Road lower level Orleans ON K1E 0A8	N	123.54	<u>10</u>

2539220 Ontario Inc	4289 Innes Road Orleans ON K1E 0A8	N	123.54	10
OriginElle Ottawa	4289 Innes Road, Orleans, Orleans ON K1E0A8	N	123.54	10
Your Health Votre Sante	4289 Innes Rd Ottawa ON K1E0A4	N	123.54	10
Cameron Oishi Medicine Professional Corporation	4289 Innes Road, Lower Level Orleans ON K1E 0A8	N	123.54	10
2539220 Ontario Inc	4289 Innes Road Orleans ON K1E 0A8	N	123.54	10
2397576 Ontario Inc	4289 Innes Road lower level Orleans ON K1E 0A8	N	123.54	10

HINC - TSSA Historic Incidents

A search of the HINC database, dated 2006-June 2009* has found that there are 1 HINC site(s) within approximately 0.25 kilometers of the project property.

<u>Equal/Higher Elevation</u>	<u>Address</u>	<u>Direction</u>	<u>Distance (m)</u>	<u>Map Key</u>
	4270 INNES ROAD OTTAWA ON K4A 5E6	SSE	119.80	8

PES - Pesticide Register

A search of the PES database, dated Oct 2011- Mar 31, 2023 has found that there are 3 PES site(s) within approximately 0.25 kilometers of the project property.

<u>Equal/Higher Elevation</u>	<u>Address</u>	<u>Direction</u>	<u>Distance (m)</u>	<u>Map Key</u>
1071 BENOIT HEDERICKS LOBLAWS SUPERMARKETS LIMITED	4270 INNES RD OTTAWA ON K4A5E6	SSE	119.80	8
1071 BENOIT HEDERICKS LOBLAWS SUPERMARKETS LIMITED	4270 INNES RD OTTAWA ON K4A 5E6	SSE	119.80	8

<u>Equal/Higher Elevation</u>	<u>Address</u>	<u>Direction</u>	<u>Distance (m)</u>	<u>Map Key</u>
1071 BENOIT HEDERICKS LOBLAWS SUPERMARKETS LIMITED	4270 INNES RD OTTAWA ON K4A 5E6	SSE	119.80	8

PINC - Pipeline Incidents

A search of the PINC database, dated Feb 28, 2021 has found that there are 1 PINC site(s) within approximately 0.25 kilometers of the project property.

<u>Lower Elevation</u>	<u>Address</u>	<u>Direction</u>	<u>Distance (m)</u>	<u>Map Key</u>
	196 Park Grove Drive, Ottawa ON	WNW	196.00	21

RSC - Record of Site Condition

A search of the RSC database, dated 1997-Sept 2001, Oct 2004-Mar 2023 has found that there are 1 RSC site(s) within approximately 0.25 kilometers of the project property.

<u>Lower Elevation</u>	<u>Address</u>	<u>Direction</u>	<u>Distance (m)</u>	<u>Map Key</u>
2107851 Ontario Inc	4275 INNES RD, OTTAWA, ON, K1C 1T1, ON K1C 1T1	NNW	112.28	5

SCT - Scott's Manufacturing Directory

A search of the SCT database, dated 1992-Mar 2011* has found that there are 1 SCT site(s) within approximately 0.25 kilometers of the project property.

<u>Lower Elevation</u>	<u>Address</u>	<u>Direction</u>	<u>Distance (m)</u>	<u>Map Key</u>
Casa Luna Furniture &	4240 Innes Rd Unit J3 Orléans ON K4A 5E6	SW	162.04	18

SPL - Ontario Spills

A search of the SPL database, dated 1988-Mar 2021; May 2021-Oct 2021 has found that there are 10 SPL site(s) within approximately 0.25 kilometers of the project property.

<u>Equal/Higher Elevation</u>	<u>Address</u>	<u>Direction</u>	<u>Distance (m)</u>	<u>Map Key</u>
	4270 Innes Rd Ottawa ON	SSE	119.80	<u>8</u>
Loblaws Inc., operating as Real Canadian Superstore<UNOFFICIAL>	4270 Ines Road, Orleans Ottawa ON	SSE	119.80	<u>8</u>
Loblaws Inc.	4270 Innes Rd Ottawa ON K4A 5E6	SSE	119.80	<u>8</u>
Loblaws Inc.	4270 Innes Rd Ottawa ON K4A 5E6	SSE	119.80	<u>8</u>
Watson Building Supplies	4270 Innes Rd Ottawa ON	SSE	119.80	<u>8</u>
Real Canadian Superstore	4270 Innes Rd Ottawa ON K4A 5E6	SSE	119.80	<u>8</u>
Regional Crane Rentals Ltd.	4270 Innes Rd. Ottawa ON K4A 5E6	SSE	119.80	<u>8</u>
Loblaws Inc.	4270 Innes Rd., Orleans<UNOFFICIAL> Ottawa ON K4A 5E6	SSE	119.80	<u>8</u>
	4270 Innes Rd, Orleans Ottawa ON K4A 5E6	SSE	119.80	<u>8</u>
<u>Lower Elevation</u>	<u>Address</u>	<u>Direction</u>	<u>Distance (m)</u>	<u>Map Key</u>
MVA accident on roadway<UNOFFICIAL>	309 Du Grand Bois, Orleans Ottawa ON	NNE	238.82	<u>27</u>

WWIS - Water Well Information System

A search of the WWIS database, dated Jun 30 2022 has found that there are 11 WWIS site(s) within approximately 0.25 kilometers of

the project property.

<u>Equal/Higher Elevation</u>	<u>Address</u>	<u>Direction</u>	<u>Distance (m)</u>	<u>Map Key</u>
	INNES RD. OTTAWA ON <i>Well ID:</i> 7216308	NNE	133.48	12
	lot A con 11 ON <i>Well ID:</i> 1512841	NE	228.97	24
	lot A con 11 ON <i>Well ID:</i> 1512845	NE	238.18	26
<u>Lower Elevation</u>	<u>Address</u>	<u>Direction</u>	<u>Distance (m)</u>	<u>Map Key</u>
	4275 INNES RD. lot A con 11 ORLEANS ON <i>Well ID:</i> 7102733	NW	77.91	1
	4275 INNES RD. lot A con 11 ORLEANS ON <i>Well ID:</i> 7102732	NNW	89.99	3
	lot A con 11 ON <i>Well ID:</i> 1512843	NNW	95.47	4
	OTTAWA REGION lot A con 11 ORLEANS ON <i>Well ID:</i> 7128814	NNW	121.60	9
	lot A con 11 ON <i>Well ID:</i> 1533323	NNW	140.79	13
	INNES RD, OTTAWA ON <i>Well ID:</i> 7216313	N	142.37	14
	lot 1 con 11 ON <i>Well ID:</i> 1512848	W	160.72	17
	lot A con 11 ON	WNW	222.30	23

Well ID: 1516926

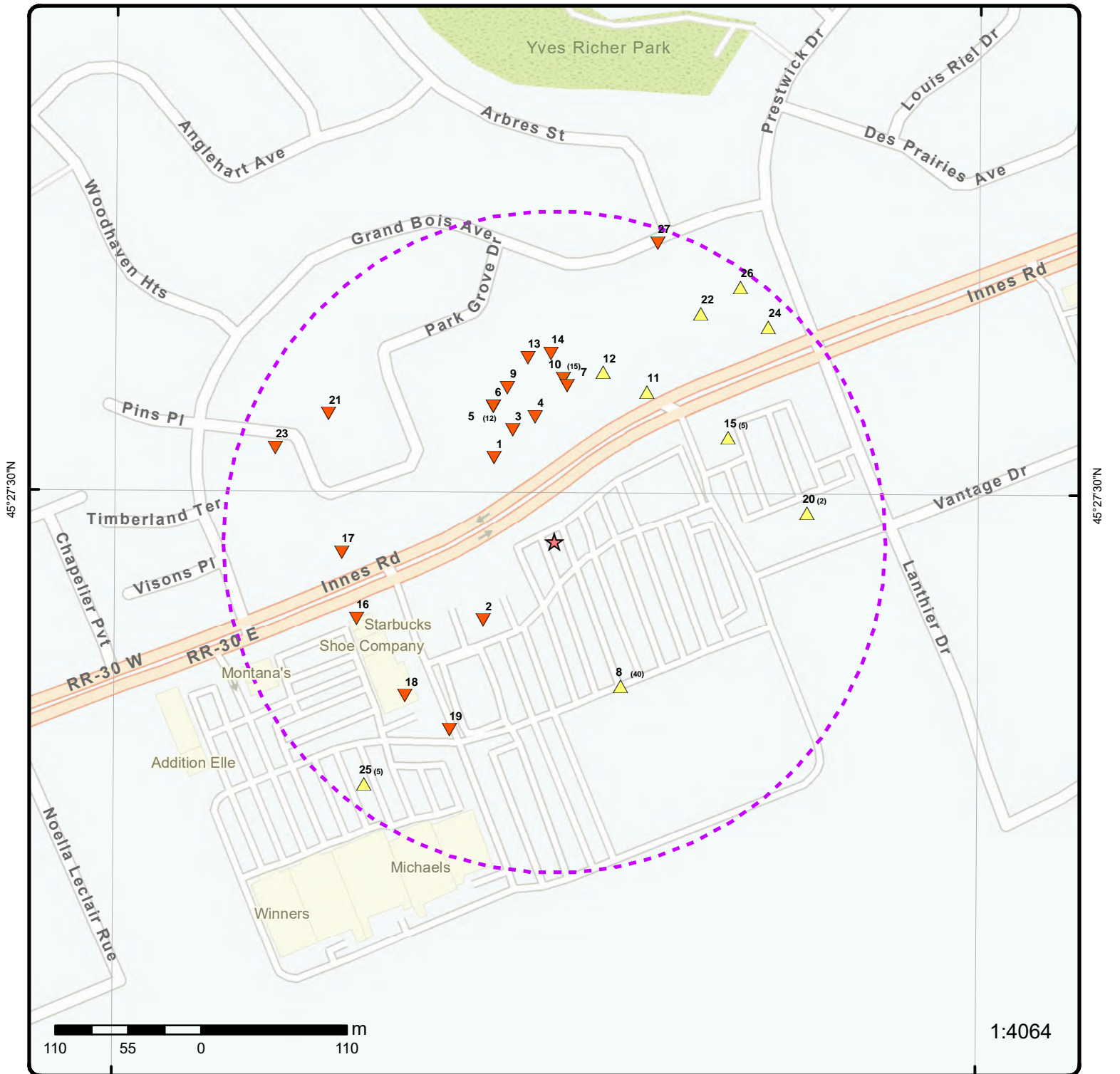

Map: 0.25 Kilometer Radius

Order Number: 23050700007

Address: 4270 Innes Road, Orléans, ON



Project Property	Freeways; Highways	Beach	Shopping & Sports Area
Buffer Outline	Traffic Circle; Ramp	Airport	University/College
Eris Sites with Higher Elevation	Major Arterial; Minor Arterial	Industrial Area	Cemetery; Golf Course
Eris Sites with Same Elevation	Local Road	Military Base	Park (National)
Eris Sites with Lower Elevation	Service Road; Traffic Circle; Ramp	Aircraft Roads	Park (City/County)
Eris Sites with Unknown Elevation	Rail	Native Reservation	Hospital

75°30'W

45°27'N

45°27'N

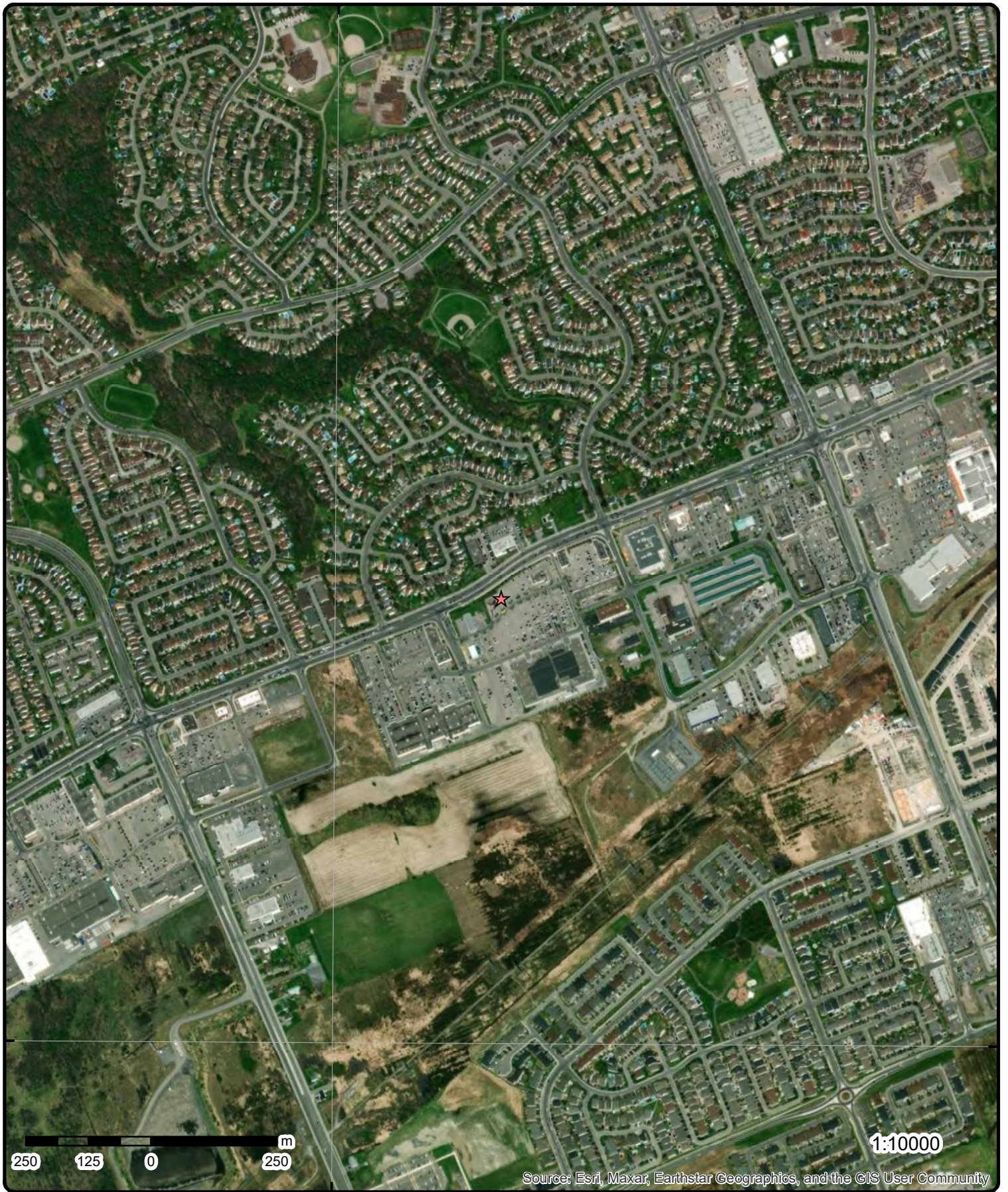

Aerial Year: 2022

Order Number: 23050700007

Address: 4270 Innes Road, Orléans, ON



Source: ESRI World Imagery

© ERIS Information Limited Partnership

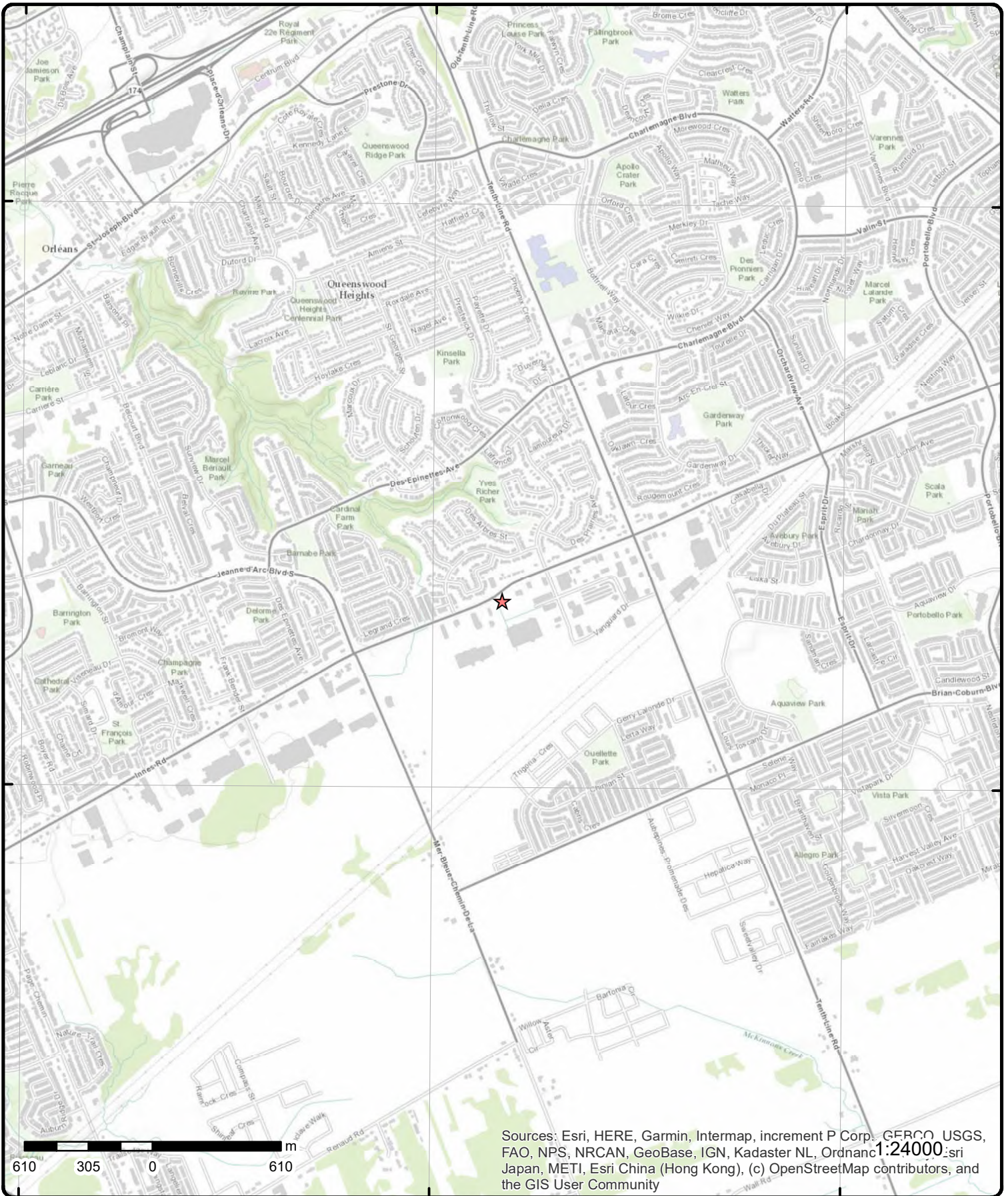

Sources: Esri, HERE, Garmin, Intermap, increment P Corp., GEBCO, USGS, FAO, NPS, NRCAN, GeoBase, IGN, Kadaster NL, Ordnance Survey, Esri Japan, METI, Esri China (Hong Kong), (c) OpenStreetMap contributors, and the GIS User Community

Topographic Map

Order Number: 2305070007

Address: 4270 Innes Road, ON



Source: ESRI World Topographic Map

© ERIS Information Limited Partnership

Detail Report

Map Key	Number of Records	Direction/ Distance (m)	Elev/Diff (m)	Site	DB
2	1 of 1	SW/79.9	84.2 / -0.92	4270 Innes Road Ottawa ON	EHS
Order No: 20160616197 Status: C Report Type: Standard Report Report Date: 23-JUN-16 Date Received: 16-JUN-16 Previous Site Name: Lot/Building Size: Additional Info Ordered:		Nearest Intersection: Municipality: Client Prov/State: ON Search Radius (km): .25 X: -75.496428 Y: 45.457463			

1	1 of 1	NW/77.9	84.4 / -0.74	4275 INNES RD. lot A con 11 ORLEANS ON	WWIS
Well ID: 7102733 Construction Date: Use 1st: Use 2nd: Final Well Status: Abandoned-Supply Water Type: Casing Material: Audit No: Z79794 Tag: Constructn Method: Elevation (m): Elevatn Reliabilty: Depth to Bedrock: Well Depth: Overburden/Bedrock: Pump Rate: Static Water Level: Clear/Cloudy: Municipality: CUMBERLAND TOWNSHIP Site Info:		Flowing (Y/N): Flow Rate: Data Entry Status: Data Src: Date Received: 14-Mar-2008 00:00:00 Selected Flag: TRUE Abandonment Rec: Yes Contractor: 1414 Form Version: 4 Owner: County: OTTAWA-CARLETON Lot: A Concession: 11 Concession Name: Easting NAD83: Northing NAD83: Zone: UTM Reliability:			

PDF URL (Map): https://d2khazk8e83rdv.cloudfront.net/moe_mapping/downloads/2Water/Wells_pdfs/710\7102733.pdf

Additional Detail(s) (Map)

Well Completed Date: 2008/03/04
Year Completed: 2008
Depth (m):
Latitude: 45.4585649154801
Longitude: -75.4963287243481
Path: 710\7102733.pdf

Bore Hole Information

Bore Hole ID: 1001541240	Elevation:
DP2BR:	Elevrc:
Spatial Status:	Zone: 18
Code OB:	East83: 461195.00

Map Key	Number of Records	Direction/ Distance (m)	Elev/Diff (m)	Site	DB
Code OB Desc:				North83:	5034013.00
Open Hole:				Org CS:	UTM83
Cluster Kind:				UTMRC:	3
Date Completed:	04-Mar-2008 00:00:00			UTMRC Desc:	margin of error : 10 - 30 m
Remarks:				Location Method:	wwr
Loc Method Desc:		on Water Well Record			
Elevrc Desc:					
Location Source Date:					
Improvement Location Source:					
Improvement Location Method:					
Source Revision Comment:					
Supplier Comment:					
<u>Overburden and Bedrock</u>					
<u>Materials Interval</u>					
Formation ID:		1001556387			
Layer:		1			
Color:					
General Color:					
Mat1:					
Most Common Material:					
Mat2:					
Mat2 Desc:					
Mat3:					
Mat3 Desc:					
Formation Top Depth:		0.0			
Formation End Depth:					
Formation End Depth UOM:		m			
<u>Annular Space/Abandonment</u>					
<u>Sealing Record</u>					
Plug ID:		1001556389			
Layer:		1			
Plug From:		0.0			
Plug To:					
Plug Depth UOM:		m			
<u>Method of Construction & Well</u>					
<u>Use</u>					
Method Construction ID:		1001556393			
Method Construction Code:					
Method Construction:					
Other Method Construction:					
<u>Pipe Information</u>					
Pipe ID:		1001556385			
Casing No:		0			
Comment:					
Alt Name:					
<u>Construction Record - Casing</u>					
Casing ID:		1001556391			
Layer:					
Material:		3			
Open Hole or Material:		CONCRETE			
Depth From:					
Depth To:		3.6600000858306885			

Map Key	Number of Records	Direction/ Distance (m)	Elev/Diff (m)	Site	DB
Casing Diameter:		0.9200000166893005			
Casing Diameter UOM:		cm			
Casing Depth UOM:		m			
<u>Construction Record - Screen</u>					
Screen ID:		1001556392			
Layer:					
Slot:					
Screen Top Depth:					
Screen End Depth:					
Screen Material:					
Screen Depth UOM:					
Screen Diameter UOM:					
Screen Diameter:					
<u>Results of Well Yield Testing</u>					
Pumping Test Method Desc:					
Pump Test ID:		1001556386			
Pump Set At:					
Static Level:					
Final Level After Pumping:					
Recommended Pump Depth:					
Pumping Rate:					
Flowing Rate:					
Recommended Pump Rate:					
Levels UOM:		m			
Rate UOM:		LPM			
Water State After Test Code:		0			
Water State After Test:					
Pumping Test Method:		0			
Pumping Duration HR:					
Pumping Duration MIN:					
Flowing:		No			
<u>Water Details</u>					
Water ID:		1001556390			
Layer:		1			
Kind Code:					
Kind:					
Water Found Depth:					
Water Found Depth UOM:		m			
<u>Hole Diameter</u>					
Hole ID:		1001556388			
Diameter:		0.9200000166893005			
Depth From:					
Depth To:		3.6600000858306885			
Hole Depth UOM:		m			
Hole Diameter UOM:		cm			
<u>Links</u>					
Bore Hole ID:	1001541240			Tag No:	1414
Depth M:				Contractor:	710\7102733.pdf
Year Completed:	2008			Path:	45.4585649154801
Well Completed Dt:	2008/03/04			Latitude:	-75.4963287243481
Audit No:	Z79794			Longitude:	

Map Key	Number of Records	Direction/ Distance (m)	Elev/Diff (m)	Site	DB
3	1 of 1	NNW/90.0	84.4 / -0.74	4275 INNES RD. lot A con 11 ORLEANS ON	WWIS
Well ID: 7102732 Construction Date: Use 1st: Use 2nd: Final Well Status: Abandoned-Supply Water Type: Casing Material: Audit No: Z79793 Tag: Constructn Method: Elevation (m): Elevatn Reliabilty: Depth to Bedrock: Well Depth: Overburden/Bedrock: Pump Rate: Static Water Level: Clear/Cloudy: Municipality: CUMBERLAND TOWNSHIP Site Info:		Flowing (Y/N): Flow Rate: Data Entry Status: Data Src: Date Received: 14-Mar-2008 00:00:00 Selected Flag: TRUE Abandonment Rec: Yes Contractor: 1414 Form Version: 4 Owner: County: OTTAWA-CARLETON Lot: A Concession: 11 Concession Name: Easting NAD83: Northing NAD83: Zone: UTM Reliability:			
PDF URL (Map):		https://d2khazk8e83rdv.cloudfront.net/moe_mapping/downloads/2Water/Wells_pdfs/710\7102732.pdf			
<u>Additional Detail(s) (Map)</u>					
Well Completed Date:		2008/03/04			
Year Completed:		2008			
Depth (m):					
Latitude:		45.4587547115065			
Longitude:		-75.4961513242548			
Path:		710\7102732.pdf			
<u>Bore Hole Information</u>					
Bore Hole ID:		1001541154			
DP2BR:					
Spatial Status:					
Code OB:					
Code OB Desc:					
Open Hole:					
Cluster Kind:					
Date Completed:		04-Mar-2008 00:00:00			
Remarks:					
Loc Method Desc:		on Water Well Record			
Elevrc Desc:					
Location Source Date:					
Improvement Location Source:					
Improvement Location Method:					
Source Revision Comment:					
Supplier Comment:					
<u>Overburden and Bedrock</u>					
<u>Materials Interval</u>					
Formation ID:		1001556376			
Layer:		1			
Color:					
General Color:					
Mat1:					

Map Key	Number of Records	Direction/ Distance (m)	Elev/Diff (m)	Site	DB
Most Common Material:					
Mat2:					
Mat2 Desc:					
Mat3:					
Mat3 Desc:					
Formation Top Depth:		0.0			
Formation End Depth:					
Formation End Depth UOM:		m			
<u>Annular Space/Abandonment Sealing Record</u>					
Plug ID:		1001556378			
Layer:		1			
Plug From:		0.0			
Plug To:					
Plug Depth UOM:		m			
<u>Method of Construction & Well Use</u>					
Method Construction ID:		1001556382			
Method Construction Code:					
Method Construction:					
Other Method Construction:					
<u>Pipe Information</u>					
Pipe ID:		1001556374			
Casing No:		0			
Comment:					
Alt Name:					
<u>Construction Record - Casing</u>					
Casing ID:		1001556380			
Layer:					
Material:		3			
Open Hole or Material:		CONCRETE			
Depth From:					
Depth To:		3.9000000953674316			
Casing Diameter:		0.9200000166893005			
Casing Diameter UOM:		cm			
Casing Depth UOM:		m			
<u>Construction Record - Screen</u>					
Screen ID:		1001556381			
Layer:					
Slot:					
Screen Top Depth:					
Screen End Depth:					
Screen Material:					
Screen Depth UOM:					
Screen Diameter UOM:					
Screen Diameter:					
<u>Results of Well Yield Testing</u>					
Pumping Test Method Desc:					
Pump Test ID:		1001556375			

Map Key	Number of Records	Direction/ Distance (m)	Elev/Diff (m)	Site	DB
Pump Set At:					
Static Level:					
Final Level After Pumping:					
Recommended Pump Depth:					
Pumping Rate:					
Flowing Rate:					
Recommended Pump Rate:					
Levels UOM:		m			
Rate UOM:		LPM			
Water State After Test Code:		0			
Water State After Test:					
Pumping Test Method:		0			
Pumping Duration HR:					
Pumping Duration MIN:					
Flowing:		No			
 <u>Water Details</u>					
Water ID:		1001556379			
Layer:		1			
Kind Code:					
Kind:					
Water Found Depth:					
Water Found Depth UOM:		m			
 <u>Hole Diameter</u>					
Hole ID:		1001556377			
Diameter:		0.9200000166893005			
Depth From:					
Depth To:		3.9000000953674316			
Hole Depth UOM:		m			
Hole Diameter UOM:		cm			
 <u>Links</u>					
Bore Hole ID:	1001541154			Tag No:	
Depth M:				Contractor:	1414
Year Completed:	2008			Path:	7107102732.pdf
Well Completed Dt:	2008/03/04			Latitude:	45.4587547115065
Audit No:	Z79793			Longitude:	-75.4961513242548

4	1 of 1	NNW/95.5	84.5 / -0.68	lot A con 11 ON	WWIS
Well ID:	1512843			Flowing (Y/N):	
Construction Date:				Flow Rate:	
Use 1st:	Domestic			Data Entry Status:	
Use 2nd:	0			Data Src:	1
Final Well Status:	Water Supply			Date Received:	19-Jan-1965 00:00:00
Water Type:				Selected Flag:	TRUE
Casing Material:				Abandonment Rec:	
Audit No:				Contractor:	1504
Tag:				Form Version:	1
Constructn Method:				Owner:	
Elevation (m):				County:	OTTAWA-CARLETON
Elevatn Reliabilty:				Lot:	A
Depth to Bedrock:				Concession:	11
Well Depth:				Concession Name:	CON
Overburden/Bedrock:				Easting NAD83:	
Pump Rate:				Northing NAD83:	
Static Water Level:				Zone:	

Map Key	Number of Records	Direction/ Distance (m)	Elev/Diff (m)	Site	DB
Clear/Cloudy: Municipality: Site Info:		CUMBERLAND TOWNSHIP		UTM Reliability:	
PDF URL (Map):		https://d2khazk8e83rdv.cloudfront.net/moe_mapping/downloads/2Water/Wells_pdfs/151\1512843.pdf			
<u>Additional Detail(s) (Map)</u>					
Well Completed Date: Year Completed: Depth (m): Latitude: Longitude: Path:		1964/10/27 1964 48.768 45.4588456532556 -75.4959372431786 151\1512843.pdf			
<u>Bore Hole Information</u>					
Bore Hole ID: DP2BR: Spatial Status: Code OB: Code OB Desc: Open Hole: Cluster Kind: Date Completed: Remarks: Loc Method Desc: Elevrc Desc: Location Source Date: Improvement Location Source: Improvement Location Method: Source Revision Comment: Supplier Comment:	10034831			Elevation: Elevrc: Zone: East83: North83: Org CS: UTMRC: UTMRC Desc: Location Method:	18 461225.80 5034044.00 5 margin of error : 100 m - 300 m p5
		27-Oct-1964 00:00:00			Original Pre1985 UTM Rel Code 5: margin of error : 100 m - 300 m
<u>Overburden and Bedrock</u>					
<u>Materials Interval</u>					
Formation ID: Layer: Color: General Color: Mat1: Most Common Material: Mat2: Mat2 Desc: Mat3: Mat3 Desc: Formation Top Depth: Formation End Depth: Formation End Depth UOM:	931021710 2				
		11 GRAVEL			
					155.0 160.0 ft
<u>Overburden and Bedrock</u>					
<u>Materials Interval</u>					
Formation ID: Layer: Color: General Color: Mat1: Most Common Material: Mat2: Mat2 Desc:	931021709 1				
		05 CLAY			

Map Key	Number of Records	Direction/ Distance (m)	Elev/Diff (m)	Site	DB
Mat3:					
Mat3 Desc:					
Formation Top Depth:		0.0			
Formation End Depth:		155.0			
Formation End Depth UOM:		ft			
<u>Method of Construction & Well Use</u>					
Method Construction ID:		961512843			
Method Construction Code:		7			
Method Construction:		Diamond			
Other Method Construction:					
<u>Pipe Information</u>					
Pipe ID:		10583401			
Casing No:		1			
Comment:					
Alt Name:					
<u>Construction Record - Casing</u>					
Casing ID:		930061698			
Layer:		1			
Material:		1			
Open Hole or Material:		STEEL			
Depth From:					
Depth To:		160.0			
Casing Diameter:		2.0			
Casing Diameter UOM:		inch			
Casing Depth UOM:		ft			
<u>Results of Well Yield Testing</u>					
Pumping Test Method Desc:		PUMP			
Pump Test ID:		991512843			
Pump Set At:					
Static Level:		7.0			
Final Level After Pumping:		25.0			
Recommended Pump Depth:		25.0			
Pumping Rate:		6.0			
Flowing Rate:					
Recommended Pump Rate:		6.0			
Levels UOM:		ft			
Rate UOM:		GPM			
Water State After Test Code:		1			
Water State After Test:		CLEAR			
Pumping Test Method:		1			
Pumping Duration HR:		2			
Pumping Duration MIN:		0			
Flowing:		No			
<u>Water Details</u>					
Water ID:		933468333			
Layer:		1			
Kind Code:		1			
Kind:		FRESH			
Water Found Depth:		160.0			
Water Found Depth UOM:		ft			

Map Key	Number of Records	Direction/ Distance (m)	Elev/Diff (m)	Site	DB
---------	-------------------	-------------------------	---------------	------	----

Links

Bore Hole ID:	10034831	Tag No:	
Depth M:	48.768	Contractor:	1504
Year Completed:	1964	Path:	151\1512843.pdf
Well Completed Dt:	1964/10/27	Latitude:	45.4588456532556
Audit No:		Longitude:	-75.4959372431786

<u>5</u>	1 of 12	NNW/112.3	84.4 / -0.73	4275 Innes Rd Orleans ON K1C 1T1	EHS
----------	---------	-----------	--------------	-------------------------------------	-----

Order No:	20050414007	Nearest Intersection:	
Status:	C	Municipality:	
Report Type:		Client Prov/State:	ON
Report Date:	4/22/2005	Search Radius (km):	0.25
Date Received:	4/14/2005	X:	-75.496319
Previous Site Name:		Y:	45.458424
Lot/Building Size:			
Additional Info Ordered:			

<u>5</u>	2 of 12	NNW/112.3	84.4 / -0.73	2107851 Ontario Inc 4275 INNES RD, OTTAWA, ON, K1C 1T1, ON K1C 1T1	RSC
----------	---------	-----------	--------------	--	-----

RSC ID:	24308	Cert Date:	23-Mar-07
RA No:		Cert Prop Use No:	No CPU
RSC Type:		Intended Prop Use:	Commercial
Curr Property Use:	Commercial	Qual Person Name:	Dr. Thadee Muboyayi
Ministry District:	OTTAWA	Stratified (Y/N):	
Filing Date:	5-Nov-07	Audit (Y/N):	
Date Ack:		Entire Leg Prop. (Y/N):	Yes
Date Returned:		Accuracy Estimate:	11 to 20 meters
Restoration Type:		Telephone:	613-8304982
Soil Type:		Fax:	
Criteria:		Email:	
CPU Issued Sect 1686:	No		
Asmt Roll No:			
Prop ID No (PIN):	145610638		
Property Municipal Address:	4275 INNES RD, OTTAWA, ON, K1C 1T1,		
Mailing Address:	Suite 212, 260 Centrum Blvd , Ottawa, Ontario , K1E 3P4		
Latitude & Longitude:	45.45874200N 74.49630100W		
UTM Coordinates:	NAD83 18-539381-5034036 (converted from Latitude & Longitude)		
Consultant:			
Legal Desc:	Consolidation of various properties: Part of Lot A, Concession 11 (Cumberland) as in RR119659 and N681642, Ottawa		
Measurement Method:	Digitized from a satellite image		
Applicable Standards:	Full Depth Site Conditions Standard, with Potable Ground Water, Medium/Fine Textured Soil, for Industrial/Commercial/Community property use		
RSC PDF:			

<u>5</u>	3 of 12	NNW/112.3	84.4 / -0.73	2107851 ONTARIO INC. 4275 INNES RD. ORLEANS ON K1C 1T1	GEN
----------	---------	-----------	--------------	--	-----

Generator No:	ON7936377
SIC Code:	238910
SIC Description:	Site Preparation Contractors
Approval Years:	07,08
PO Box No:	
Country:	
Status:	

Map Key	Number of Records	Direction/ Distance (m)	Elev/Diff (m)	Site	DB
Co Admin: Choice of Contact: Phone No Admin: Contaminated Facility: MHSW Facility:					
<u>Detail(s)</u>					
Waste Class:		221			
Waste Class Name:		LIGHT FUELS			
<u>5</u>	4 of 12	NNW/112.3	84.4 / -0.73	BioClin Health Care Suite 109-4275 Innes Road Orleans ON K1C 1T1	GEN
Generator No:		ON7410867			
SIC Code:		623110			
SIC Description:					
Approval Years:		2011			
PO Box No:					
Country:					
Status:					
Co Admin:					
Choice of Contact:					
Phone No Admin:					
Contaminated Facility:					
MHSW Facility:					
<u>5</u>	5 of 12	NNW/112.3	84.4 / -0.73	BioClin Health Care Suite 109-4275 Innes Road Orleans ON K1C 1T1	GEN
Generator No:		ON7410867			
SIC Code:		623110			
SIC Description:		Nursing Care Facilities			
Approval Years:		2012			
PO Box No:					
Country:					
Status:					
Co Admin:					
Choice of Contact:					
Phone No Admin:					
Contaminated Facility:					
MHSW Facility:					
<u>5</u>	6 of 12	NNW/112.3	84.4 / -0.73	BioClin Health Care Suite 109-4275 Innes Road Orleans ON	GEN
Generator No:		ON7410867			
SIC Code:		623110			
SIC Description:					
Approval Years:		2013			
PO Box No:					
Country:					
Status:					
Co Admin:					
Choice of Contact:					
Phone No Admin:					
Contaminated Facility:					
MHSW Facility:					

Map Key	Number of Records	Direction/ Distance (m)	Elev/Diff (m)	Site	DB
<u>Detail(s)</u>					
Waste Class:		261			
Waste Class Name:		PHARMACEUTICALS			
Waste Class:		312			
Waste Class Name:		PATHOLOGICAL WASTES			
5	7 of 12	NNW/112.3	84.4 / -0.73	Innes Medical Clinic 4275 Innes Rd Suite # 104 Orleans ON K1C 1T1	GEN
Generator No:		ON9337241			
SIC Code:		562990			
SIC Description:		ALL OTHER WASTE MANAGEMENT SERVICES			
Approval Years:		2016			
PO Box No:					
Country:		Canada			
Status:					
Co Admin:		Joseph Mwanz			
Choice of Contact:		CO_OFFICIAL			
Phone No Admin:		613-424-6343 Ext.			
Contaminated Facility:		No			
MHSW Facility:		No			
<u>Detail(s)</u>					
Waste Class:		312			
Waste Class Name:		PATHOLOGICAL WASTES			
5	8 of 12	NNW/112.3	84.4 / -0.73	Innes Medical Clinic 4275 Innes Rd Suite # 104 Orleans ON K1C 1T1	GEN
Generator No:		ON9337241			
SIC Code:		562990			
SIC Description:		ALL OTHER WASTE MANAGEMENT SERVICES			
Approval Years:		2015			
PO Box No:					
Country:		Canada			
Status:					
Co Admin:		Joseph Mwanz			
Choice of Contact:		CO_OFFICIAL			
Phone No Admin:		613-424-6343 Ext.			
Contaminated Facility:		No			
MHSW Facility:		No			
<u>Detail(s)</u>					
Waste Class:		312			
Waste Class Name:		PATHOLOGICAL WASTES			
5	9 of 12	NNW/112.3	84.4 / -0.73	BioClin Health Care Suite 109-4275 Innes Road Orleans ON K1C 1T1	GEN
Generator No:		ON7410867			
SIC Code:		623110			
SIC Description:		623110			
Approval Years:		2014			
PO Box No:					
Country:		Canada			

Map Key	Number of Records	Direction/ Distance (m)	Elev/Diff (m)	Site	DB
Status:					
Co Admin:					
Choice of Contact:		CO_OFFICIAL			
Phone No Admin:					
Contaminated Facility:		No			
MHSW Facility:		No			
<u>Detail(s)</u>					
Waste Class:		312			
Waste Class Name:		PATHOLOGICAL WASTES			
Waste Class:					
Waste Class Name:		261 PHARMACEUTICALS			
5	10 of 12	NNW/112.3	84.4 / -0.73	Innes Medical Clinic 4275 Innes Rd Suite # 104 Orleans ON K1C 1T1	GEN
Generator No:					
SIC Code:		ON9337241			
SIC Description:					
Approval Years:		As of Dec 2018			
PO Box No:					
Country:		Canada			
Status:		Registered			
Co Admin:					
Choice of Contact:					
Phone No Admin:					
Contaminated Facility:					
MHSW Facility:					
<u>Detail(s)</u>					
Waste Class:		312 P			
Waste Class Name:		Pathological wastes			
5	11 of 12	NNW/112.3	84.4 / -0.73	Innes Medical Clinic 4275 Innes Rd Suite # 104 Orleans ON K1C 1T1	GEN
Generator No:					
SIC Code:		ON9337241			
SIC Description:					
Approval Years:		As of Jul 2020			
PO Box No:					
Country:		Canada			
Status:		Registered			
Co Admin:					
Choice of Contact:					
Phone No Admin:					
Contaminated Facility:					
MHSW Facility:					
<u>Detail(s)</u>					
Waste Class:		312 P			
Waste Class Name:		Pathological wastes			
5	12 of 12	NNW/112.3	84.4 / -0.73	Innes Medical Clinic 4275 Innes Rd Suite # 104	GEN

Map Key	Number of Records	Direction/ Distance (m)	Elev/Diff (m)	Site	DB
Lot: Concession: Region: District: County: Trade Name: PDF URL:					
Operator County: Op Municipality: Post Office Box: MOE District: SWP Area Name:					
<u>8</u>	2 of 40	SSE/119.8	85.7 / 0.52	4270 Innes Rd, Orleans Ottawa ON K4A 5E6	SPL
Ref No:	8511-746JТУ			Contaminant Qty: 544.32 kg	
Site No:				Nature of Damage:	
Incident Dt:				Discharger Report:	
Year:				Material Group: Gases/Particulate	
Incident Cause:	Discharge or Emission to Air			Health/Env Conseq:	
Incident Event:				Agency Involved:	
Environment Impact:	Not Anticipated			Site Lot:	
Nature of Impact:	Air Pollution			Site Conc:	
MOE Response:	No Field Response			Site Geo Ref Accu:	
Dt MOE Arvl on Scn:				Site Map Datum:	
MOE Reported Dt:	6/14/2007			Northing:	
Dt Document Closed:	6/21/2007			Easting:	
Municipality No:					
System Facility Address:					
Client Type:					
Call Report Location Geodata:					
Contaminant Code:	38				
Contaminant Name:	FREON R-507 (CFC)				
Contaminant Limit 1:					
Contam Limit Freq 1:					
Contaminant UN No 1:					
Receiving Medium:	Air				
Receiving Environment:					
Incident Reason:	Spill				
Incident Summary:	RCSS - R507 1200lbs to atms				
Site Region:					
Site Municipality:	Ottawa				
Activity Preceding Spill:					
Property 2nd Watershed:					
Property Tertiary Watershed:					
Sector Type:	Other				
SAC Action Class:					
Source Type:					
Site County/District:					
Site Geo Ref Meth:					
Site District Office:					
Nearest Watercourse:					
Site Name:	Real Canadian Superstore<UNOFFICIAL>				
Site Address:					
<u>8</u>	3 of 40	SSE/119.8	85.7 / 0.52	Loblaws Inc. 4270 Innes Rd., Orleans<UNOFFICIAL> Ottawa ON K4A 5E6	SPL
Ref No:	7476-77ZLJR			Contaminant Qty: 60 L	
Site No:				Nature of Damage:	
Incident Dt:				Discharger Report:	
Year:				Material Group: Oil	
Incident Cause:	Pipe Or Hose Leak			Health/Env Conseq:	
Incident Event:				Agency Involved:	
Environment Impact:	Confirmed			Site Lot:	

Map Key	Number of Records	Direction/ Distance (m)	Elev/Diff (m)	Site	DB
Nature of Impact: Soil Contamination MOE Response: No Field Response Dt MOE Arvl on Scn: MOE Reported Dt: 10/15/2007 Dt Document Closed: 10/26/2007 Municipality No: System Facility Address: Client Type: Call Report Location Geodata: Contaminant Code: 15 Contaminant Name: HYDRAULIC OIL Contaminant Limit 1: Contam Limit Freq 1: Contaminant UN No 1: Receiving Medium: Land Receiving Environment: Incident Reason: Equipment Failure Incident Summary: Loblaws;60 L hydraulic oil to lot & catch basin;cleaned Site Region: Site Municipality: Ottawa Activity Preceding Spill: Property 2nd Watershed: Property Tertiary Watershed: Sector Type: Other Motor Vehicle SAC Action Class: Source Type: Site County/District: Site Geo Ref Meth: Site District Office: Nearest Watercourse: Site Name: 4270 Innes Rd., Orleans<UNOFFICIAL> Site Address:					
8	4 of 40	SSE/119.8	85.7 / 0.52	1071 BENOIT HEDERICKS LOBLAWS SUPERMARKETS LIMITED 4270 INNES RD OTTAWA ON K4A 5E6	PES
Detail Licence No: Licence No: Status: Approval Date: Report Source: Licence Type: Vendor Licence Type Code: Licence Class: Licence Control: Latitude: Longitude: Lot: Concession: Region: District: County: Trade Name: PDF URL:					
Operator Box: Operator Class: Operator No: Operator Type: Oper Area Code: Oper Phone No: Operator Ext: Operator Lot: Oper Concession: Operator Region: Operator District: Operator County: Op Municipality: Post Office Box: MOE District: SWP Area Name:					
8	5 of 40	SSE/119.8	85.7 / 0.52	Regional Crane Rentals Ltd. 4270 Innes Rd. Ottawa ON K4A 5E6	SPL
Ref No: 4828-8GRKRS Contaminant Qty: 60 L					

Map Key	Number of Records	Direction/ Distance (m)	Elev/Diff (m)	Site	DB
				Site No: Incident Dt: 5/10/2011 Year: Incident Cause: Pipe Or Hose Leak Incident Event: Environment Impact: Not Anticipated Nature of Impact: Other Impact(s) MOE Response: No Field Response Dt MOE Arvl on Scn: MOE Reported Dt: 5/11/2011 Dt Document Closed: 5/13/2011 Municipality No: System Facility Address: Client Type: Call Report Location Geodata: Contaminant Code: 15 Contaminant Name: HYDRAULIC OIL Contaminant Limit 1: Contam Limit Freq 1: Contaminant UN No 1: Receiving Medium: Receiving Environment: Incident Reason: Equipment Failure Incident Summary: Regional Crane: 60 L hydraulic oil to asphalt, cntd Site Region: Site Municipality: Ottawa Activity Preceding Spill: Property 2nd Watershed: Property Tertiary Watershed: Sector Type: SAC Action Class: Land Spills Source Type: Site County/District: Site Geo Ref Meth: Site District Office: Nearest Watercourse: Site Name: Construction Site<UNOFFICIAL> Site Address: 4270 Innes Rd.	

<u>8</u>	6 of 40	SSE/119.8	85.7 / 0.52	Real Canadian Superstore 4270 Innes Rd Ottawa ON K4A 5E6	SPL
				Ref No: 6362-8NGSNX Site No: Incident Dt: 11/10/2011 Year: Incident Cause: Incident Event: Environment Impact: Not Anticipated Nature of Impact: MOE Response: No Field Response Dt MOE Arvl on Scn: MOE Reported Dt: 11/10/2011 Dt Document Closed: Municipality No: System Facility Address: Client Type: Call Report Location Geodata: Contaminant Code: 38 Contaminant Name: FREON R-507 (CFC) Contaminant Limit 1: Contam Limit Freq 1: Contaminant UN No 1:	Contaminant Qty: 175 kg Nature of Damage: Discharger Report: Material Group: Health/Env Conseq: Agency Involved: Site Lot: Site Conc: Site Geo Ref Accu: Site Map Datum: Northing: Easting:

Map Key	Number of Records	Direction/ Distance (m)	Elev/Diff (m)	Site	DB
Receiving Medium:		Sewage - Municipal/Private and Commercial			
Receiving Environment:					
Incident Reason:					
Incident Summary:		Real Cdn Superstore: 400 lbs of R507 leak			
Site Region:					
Site Municipality:		Ottawa			
Activity Preceding Spill:					
Property 2nd Watershed:					
Property Tertiary Watershed:					
Sector Type:					
SAC Action Class:		Air Spills - Gases and Vapours			
Source Type:					
Site County/District:					
Site Geo Ref Meth:					
Site District Office:					
Nearest Watercourse:					
Site Name:		Real Canadian Superstore<UNOFFICIAL>			
Site Address:		4270 Innes Rd			

8	7 of 40	SSE/119.8	85.7 / 0.52	4270 INNES ROAD OTTAWA ON K4A 5E6	HINC
External File Num:		FS INC 0803-01315			
Fuel Occurrence Type:		Pipeline Strike			
Date of Occurrence:		3/14/2008			
Fuel Type Involved:		Natural Gas			
Status Desc:		Completed - Causal Analysis(End)			
Job Type Desc:		Incident/Near-Miss Occurrence (FS)			
Oper. Type Involved:		Construction Site (pipeline strike)			
Service Interruptions:		No			
Property Damage:		No			
Fuel Life Cycle Stage:		Transmission, Distribution and Transportation			
Root Cause:		Root Cause: Equipment/Material/Component:No Procedures:No Maintenance:No Design:No Training:No Management:Yes Human Factors:No			
Reported Details:					
Fuel Category:		Gaseous Fuel			
Occurrence Type:		Incident			
Affiliation:		Industry Stakeholder (Licensee/Registration/Certificate Holder, Facility Owner, etc.)			
County Name:		Ottawa			
Approx. Quant. Rel:					
Nearby body of water:					
Enter Drainage Syst.:					
Approx. Quant. Unit:					
Environmental Impact:					

8	8 of 40	SSE/119.8	85.7 / 0.52	4270 Innes Road Ottawa ON K4A 5E6	EHS
Order No:		20130111188		Nearest Intersection:	
Status:		C		Municipality:	
Report Type:		Custom Report		Client Prov/State: ON	
Report Date:		23-JAN-13		Search Radius (km): .25	
Date Received:		09-JAN-13		X: -75.495312	
Previous Site Name:				Y: 45.45831	
Lot/Building Size:					
Additional Info Ordered:					

8	9 of 40	SSE/119.8	85.7 / 0.52	Family First Health Centre 4270 Innes Road Orleans ON K4A 5E6	GEN
-------------------	---------	-----------	-------------	---	-----

Map Key	Number of Records	Direction/ Distance (m)	Elev/Diff (m)	Site	DB
Generator No: SIC Code: SIC Description: Approval Years: PO Box No: Country: Status: Co Admin: Choice of Contact: Phone No Admin: Contaminated Facility: MHSW Facility:		ON3460009 621110 Offices of Physicians 2010			
<u>Detail(s)</u>					
Waste Class: Waste Class Name:		312 PATHOLOGICAL WASTES			
<u>8</u>	10 of 40	SSE/119.8	85.7 / 0.52	Family First Health Centre 4270 Innes Road Orleans ON K4A 5E6	GEN
Generator No: SIC Code: SIC Description: Approval Years: PO Box No: Country: Status: Co Admin: Choice of Contact: Phone No Admin: Contaminated Facility: MHSW Facility:		ON3460009 621110 Offices of Physicians 2011			
<u>Detail(s)</u>					
Waste Class: Waste Class Name:		312 PATHOLOGICAL WASTES			
<u>8</u>	11 of 40	SSE/119.8	85.7 / 0.52	1071 BENOIT HEDERICKS LOBLAWS SUPERMARKETS LIMITED 4270 INNES RD OTTAWA ON K4A5E6	PES
Detail Licence No: Licence No: Status: Approval Date: Report Source: Licence Type: Licence Type Code: Licence Class: Licence Control: Latitude: Longitude: Lot: Concession: Region: District: County: Trade Name:		13710 Legacy Licenses (Excluding TS) Limited Vendor 23 01		Operator Box: Operator Class: Operator No: Operator Type: Oper Area Code: Oper Phone No: Operator Ext: Operator Lot: Oper Concession: Operator Region: Operator District: Operator County: Op Municipality: Post Office Box: MOE District: SWP Area Name:	
				613 8240842	

Map Key	Number of Records	Direction/ Distance (m)	Elev/Diff (m)	Site	DB
PDF URL:					
8	12 of 40	SSE/119.8	85.7 / 0.52	Watson Building Supplies 4270 Innes Rd Ottawa ON	SPL
Ref No:	5181-96FNLP			Contaminant Qty: 20 L	
Site No:				Nature of Damage:	
Incident Dt:	02-APR-13			Discharger Report:	
Year:				Material Group:	
Incident Cause:	Unknown / N/A			Health/Env Conseq:	
Incident Event:				Agency Involved:	
Environment Impact:	Not Anticipated			Site Lot:	
Nature of Impact:	Soil Contamination			Site Conc:	
MOE Response:	No Field Response			Site Geo Ref Accu:	
Dt MOE Arvl on Scn:				Site Map Datum:	
MOE Reported Dt:	04-APR-13			Northing:	
Dt Document Closed:				Easting:	
Municipality No:					
System Facility Address:					
Client Type:					
Call Report Location Geodata:					
Contaminant Code:	27				
Contaminant Name:	OIL ADDITIVES				
Contaminant Limit 1:					
Contam Limit Freq 1:					
Contaminant UN No 1:					
Receiving Medium:					
Receiving Environment:					
Incident Reason:	Unknown / N/A				
Incident Summary:	Watsons Building Supplies:Hyd oil to grnd cln				
Site Region:					
Site Municipality:	Ottawa				
Activity Preceding Spill:					
Property 2nd Watershed:					
Property Tertiary Watershed:					
Sector Type:	Unknown / N/A				
SAC Action Class:	Land Spills				
Source Type:					
Site County/District:					
Site Geo Ref Meth:					
Site District Office:					
Nearest Watercourse:					
Site Name:	On Street<UNOFFICIAL>				
Site Address:	4270 Innes Rd				

8	13 of 40	SSE/119.8	85.7 / 0.52	Family First Health Centre 4270 Innes Road Orleans ON K4A 5E6	GEN
Generator No:	ON3460009				
SIC Code:	621110				
SIC Description:	Offices of Physicians				
Approval Years:	2012				
PO Box No:					
Country:					
Status:					
Co Admin:					
Choice of Contact:					
Phone No Admin:					
Contaminated Facility:					
MHSW Facility:					

Map Key	Number of Records	Direction/ Distance (m)	Elev/Diff (m)	Site	DB
---------	-------------------	-------------------------	---------------	------	----

Detail(s)

Waste Class: 312
Waste Class Name: PATHOLOGICAL WASTES

<u>8</u>	14 of 40	SSE/119.8	85.7 / 0.52	Family First Health Centre 4270 Innes Road Orleans ON	GEN
--------------------------	----------	-----------	-------------	---	-----

Generator No: ON3460009
SIC Code: 621110
SIC Description: OFFICES OF PHYSICIANS
Approval Years: 2013
PO Box No:
Country:
Status:
Co Admin:
Choice of Contact:
Phone No Admin:
Contaminated Facility:
MHSW Facility:

Detail(s)

Waste Class: 312
Waste Class Name: PATHOLOGICAL WASTES

<u>8</u>	15 of 40	SSE/119.8	85.7 / 0.52	Loblaws Inc. 4270 Innes Rd Ottawa ON K4A 5E6	SPL
--------------------------	----------	-----------	-------------	--	-----

Ref No: 2376-9X5T92	Contaminant Qty: 300 lb
Site No: NA	Nature of Damage:
Incident Dt: 6/3/2015	Discharger Report:
Year:	Material Group:
Incident Cause: Leak/Break	Health/Env Conseq:
Incident Event:	Agency Involved:
Environment Impact:	Site Lot:
Nature of Impact: Air	Site Conc:
MOE Response: N	Site Geo Ref Accu:
Dt MOE Arvl on Scn:	Site Map Datum:
MOE Reported Dt: 6/3/2015	Northing:
Dt Document Closed: 6/8/2015	Easting:
Municipality No:	
System Facility Address:	
Client Type:	
Call Report Location Geodata:	
Contaminant Code: 38	
Contaminant Name: FREON (CFC)	
Contaminant Limit 1:	
Contam Limit Freq 1:	
Contaminant UN No 1:	
Receiving Medium:	
Receiving Environment:	
Incident Reason: Material Failure - Poor Design/Substandard Material	
Incident Summary: RCSS: 300 lb of R-507 to atmosphere	
Site Region:	
Site Municipality: Ottawa	
Activity Preceding Spill:	
Property 2nd Watershed:	
Property Tertiary Watershed:	
Sector Type:	

Map Key	Number of Records	Direction/ Distance (m)	Elev/Diff (m)	Site	DB
SAC Action Class:		Air Spills - Gases and Vapours			
Source Type:					
Site County/District:					
Site Geo Ref Meth:					
Site District Office:					
Nearest Watercourse:					
Site Name:		Real Canadian Super Store<UNOFFICIAL>			
Site Address:		4270 Innes Rd			
<u>8</u>	16 of 40	SSE/119.8	85.7 / 0.52	4270 Innes Rd Ottawa ON K4A5E6	EHS
Order No:		20160511190		Nearest Intersection:	
Status:		C		Municipality:	
Report Type:		Custom Report		Client Prov/State: ON	
Report Date:		18-MAY-16		Search Radius (km): .25	
Date Received:		11-MAY-16		X: -75.495106	
Previous Site Name:				Y: 45.457101	
Lot/Building Size:					
Additional Info Ordered:					
<u>8</u>	17 of 40	SSE/119.8	85.7 / 0.52	4270 Innes Rd Ottawa ON	EHS
Order No:		20151027029		Nearest Intersection:	
Status:		C		Municipality:	
Report Type:		Custom Report		Client Prov/State: ON	
Report Date:		02-NOV-15		Search Radius (km): .25	
Date Received:		27-OCT-15		X: -75.496423	
Previous Site Name:				Y: 45.456951	
Lot/Building Size:					
Additional Info Ordered:					
<u>8</u>	18 of 40	SSE/119.8	85.7 / 0.52	4270 Innes Rd Ottawa ON	SPL
Ref No:		3858-AAFDTH		Contaminant Qty: 20 L	
Site No:		NA		Nature of Damage:	
Incident Dt:		2016/05/30		Discharger Report:	
Year:				Material Group:	
Incident Cause:				Health/Env Conseq:	
Incident Event:		Leak/Break		Agency Involved:	
Environment Impact:				Site Lot:	
Nature of Impact:				Site Conc:	
MOE Response:		No		Site Geo Ref Accu:	
Dt MOE Arvl on Scn:				Site Map Datum:	
MOE Reported Dt:		2016/05/30		Northing: 5033899	
Dt Document Closed:				Easting: 461180	
Municipality No:					
System Facility Address:					
Client Type:					
Call Report Location Geodata:					
Contaminant Code:		12			
Contaminant Name:		GASOLINE			
Contaminant Limit 1:					
Contam Limit Freq 1:					
Contaminant UN No 1:					
Receiving Medium:					
Receiving Environment:		Land			
Incident Reason:		Operator/Human Error			

Map Key	Number of Records	Direction/ Distance (m)	Elev/Diff (m)	Site	DB
Incident Summary:		Re-Fuel Loblaws: 20L Gasoline to Asphalt- Cont/Cind			
Site Region:					
Site Municipality:		Ottawa			
Activity Preceding Spill:					
Property 2nd Watershed:					
Property Tertiary Watershed:					
Sector Type:		Miscellaneous Industrial			
SAC Action Class:		Land Spills			
Source Type:					
Site County/District:					
Site Geo Ref Meth:					
Site District Office:					
Nearest Watercourse:					
Site Name:		Re-Fuel Loblaws Gas<UNOFFICIAL>			
Site Address:		4270 Innes Rd			

8	19 of 40	SSE/119.8	85.7 / 0.52	GC Project, Inc., as general partner for and on behalf of GC Project L.P. 4270 Innes Road Ottawa K4A 5E6 CITY OF OTTAWA ON	EBR
EBR Registry No:		013-0506		Decision Posted:	
Ministry Ref No:		3455-ALJKBU		Exception Posted:	
Notice Type:		Instrument Decision		Section:	
Notice Stage:				Act 1:	
Notice Date:		July 04, 2017		Act 2:	
Proposal Date:		May 10, 2017		Site Location Map:	
Year:		2017			
Instrument Type:		(EPA Part II.1-air) - Environmental Compliance Approval (project type: air)			
Off Instrument Name:					
Posted By:					
Company Name:		GC Project, Inc., as general partner for and on behalf of GC Project L.P.			
Site Address:					
Location Other:					
Proponent Name:					
Proponent Address:		330 Bay Street , 1210, Toronto Ontario, Canada M5H 2S8			
Comment Period:					
URL:					
Site Location Details:					
4270 Innes Road Ottawa K4A 5E6 CITY OF OTTAWA					

8	20 of 40	SSE/119.8	85.7 / 0.52	Family First Health Centre 4270 Innes Road Orleans ON K4A 5E6	GEN
Generator No:		ON3460009			
SIC Code:		621110			
SIC Description:		OFFICES OF PHYSICIANS			
Approval Years:		2016			
PO Box No:					
Country:		Canada			
Status:					
Co Admin:		Fok-Jee Leung			
Choice of Contact:		CO_OFFICIAL			
Phone No Admin:		613-841-7009 Ext.291			
Contaminated Facility:		No			
MHSW Facility:		No			

Map Key	Number of Records	Direction/ Distance (m)	Elev/Diff (m)	Site	DB
<u>Detail(s)</u>					
				Waste Class: Waste Class Name:	312 PATHOLOGICAL WASTES
8	21 of 40	SSE/119.8	85.7 / 0.52	LOBLAWS INC. 4270 INNES ROAD OTTAWA ON K4A 5E6	GEN
				Generator No: SIC Code: SIC Description: Approval Years: PO Box No: Country: Status: Co Admin: Choice of Contact: Phone No Admin: Contaminated Facility: MHSW Facility:	ON6941999 445110 SUPERMARKETS AND OTHER GROCERY (EXCEPT CONVENIENCE) STORES 2016 Canada GARNET SHAVER CO_OFFICIAL 5196473729 Ext. No No
<u>Detail(s)</u>					
				Waste Class: Waste Class Name:	251 OIL SKIMMINGS & SLUDGES
8	22 of 40	SSE/119.8	85.7 / 0.52	Loblaw Companies Limited 4270 Innes Rd. Ottawa ON K4A 5E6	GEN
				Generator No: SIC Code: SIC Description: Approval Years: PO Box No: Country: Status: Co Admin: Choice of Contact: Phone No Admin: Contaminated Facility: MHSW Facility:	ON6229324 445110 SUPERMARKETS AND OTHER GROCERY (EXCEPT CONVENIENCE) STORES 2016 Canada Craig Hudak CO_OFFICIAL 9055957544 Ext. No No
<u>Detail(s)</u>					
				Waste Class: Waste Class Name:	269 NON-HALOGENATED PESTICIDES
				Waste Class: Waste Class Name:	263 ORGANIC LABORATORY CHEMICALS
				Waste Class: Waste Class Name:	252 WASTE OILS & LUBRICANTS
				Waste Class: Waste Class Name:	312 PATHOLOGICAL WASTES
				Waste Class: Waste Class Name:	262 DETERGENTS/SOAPS
				Waste Class:	148

Map Key	Number of Records	Direction/ Distance (m)	Elev/Diff (m)	Site	DB
Waste Class Name:		INORGANIC LABORATORY CHEMICALS			
Waste Class:		145			
Waste Class Name:		PAINT/PIGMENT/COATING RESIDUES			
Waste Class:		122			
Waste Class Name:		ALKALINE WASTES - OTHER METALS			
Waste Class:		261			
Waste Class Name:		PHARMACEUTICALS			
Waste Class:		212			
Waste Class Name:		ALIPHATIC SOLVENTS			
Waste Class:		242			
Waste Class Name:		HALOGENATED PESTICIDES			
Waste Class:		146			
Waste Class Name:		OTHER SPECIFIED INORGANICS			
Waste Class:		331			
Waste Class Name:		WASTE COMPRESSED GASES			
Waste Class:		112			
Waste Class Name:		ACID WASTE - HEAVY METALS			
<u>8</u>	23 of 40	SSE/119.8	85.7 / 0.52	Family First Health Centre 4270 Innes Road Orleans ON K4A 5E6	GEN
Generator No:		ON3460009			
SIC Code:		621110			
SIC Description:		OFFICES OF PHYSICIANS			
Approval Years:		2015			
PO Box No:					
Country:		Canada			
Status:					
Co Admin:		Trudy Donovan			
Choice of Contact:		CO_OFFICIAL			
Phone No Admin:		613-841-7009 Ext.291			
Contaminated Facility:		No			
MHSW Facility:		No			
<u>Detail(s)</u>					
Waste Class:		312			
Waste Class Name:		PATHOLOGICAL WASTES			
<u>8</u>	24 of 40	SSE/119.8	85.7 / 0.52	Loblaw Companies Limited 4270 Innes Rd. Ottawa ON K4A 5E6	GEN
Generator No:		ON6229324			
SIC Code:		445110			
SIC Description:		SUPERMARKETS AND OTHER GROCERY (EXCEPT CONVENIENCE) STORES			
Approval Years:		2015			
PO Box No:					
Country:		Canada			
Status:					
Co Admin:					
Choice of Contact:		CO_OFFICIAL			
Phone No Admin:					
Contaminated Facility:		No			

Map Key	Number of Records	Direction/ Distance (m)	Elev/Diff (m)	Site	DB
MHSW Facility:		No			
<u>Detail(s)</u>					
Waste Class:		312			
Waste Class Name:		PATHOLOGICAL WASTES			
<u>8</u>	25 of 40	SSE/119.8	85.7 / 0.52	Family First Health Centre 4270 Innes Road Orleans ON K4A 5E6	GEN
Generator No:		ON3460009			
SIC Code:		621110			
SIC Description:		OFFICES OF PHYSICIANS			
Approval Years:		2014			
PO Box No:					
Country:		Canada			
Status:					
Co Admin:		Trudy Donovan			
Choice of Contact:		CO_OFFICIAL			
Phone No Admin:		613-841-7009 Ext.291			
Contaminated Facility:		No			
MHSW Facility:		No			
<u>Detail(s)</u>					
Waste Class:		312			
Waste Class Name:		PATHOLOGICAL WASTES			
<u>8</u>	26 of 40	SSE/119.8	85.7 / 0.52	Family First Health Centre 4270 Innes Road Orleans ON K4A 5E6	GEN
Generator No:		ON3460009			
SIC Code:					
SIC Description:					
Approval Years:		As of Dec 2018			
PO Box No:					
Country:		Canada			
Status:		Registered			
Co Admin:					
Choice of Contact:					
Phone No Admin:					
Contaminated Facility:					
MHSW Facility:					
<u>Detail(s)</u>					
Waste Class:		312 P			
Waste Class Name:		Pathological wastes			
<u>8</u>	27 of 40	SSE/119.8	85.7 / 0.52	Loblaw Companies Limited 4270 Innes Rd. Ottawa ON K4A 5E6	GEN
Generator No:		ON6229324			
SIC Code:					
SIC Description:					
Approval Years:		As of Dec 2018			
PO Box No:					
Country:		Canada			

Map Key	Number of Records	Direction/ Distance (m)	Elev/Diff (m)	Site	DB
Status:		Registered			
Co Admin:					
Choice of Contact:					
Phone No Admin:					
Contaminated Facility:					
MHSW Facility:					
<u>Detail(s)</u>					
Waste Class:		112 C			
Waste Class Name:		Acid solutions - containing heavy metals			
Waste Class:		122 C			
Waste Class Name:		Alkaline slutions - containing other metals and non-metals (not cyanide)			
Waste Class:		145 I			
Waste Class Name:		Wastes from the use of pigments, coatings and paints			
Waste Class:		145 L			
Waste Class Name:		Wastes from the use of pigments, coatings and paints			
Waste Class:		146 T			
Waste Class Name:		Other specified inorganic sludges, slurries or solids			
Waste Class:		148 A			
Waste Class Name:		Misc. wastes and inorganic chemicals			
Waste Class:		148 I			
Waste Class Name:		Misc. wastes and inorganic chemicals			
Waste Class:		212 I			
Waste Class Name:		Aliphatic solvents and residues			
Waste Class:		261 A			
Waste Class Name:		Pharmaceuticals			
Waste Class:		261 B			
Waste Class Name:		Pharmaceuticals			
Waste Class:		261 I			
Waste Class Name:		Pharmaceuticals			
Waste Class:		261 L			
Waste Class Name:		Pharmaceuticals			
Waste Class:		262 C			
Waste Class Name:		Detergents and soaps			
Waste Class:		262 L			
Waste Class Name:		Detergents and soaps			
Waste Class:		263 A			
Waste Class Name:		Misc. waste organic chemicals			
Waste Class:		263 C			
Waste Class Name:		Misc. waste organic chemicals			
Waste Class:		263 L			
Waste Class Name:		Misc. waste organic chemicals			
Waste Class:		269 L			
Waste Class Name:		Organic non-halogenated pesticide and herbicide wastes			
Waste Class:		269 T			
Waste Class Name:		Organic non-halogenated pesticide and herbicide wastes			

Map Key	Number of Records	Direction/ Distance (m)	Elev/Diff (m)	Site	DB
Waste Class:		312 P			
Waste Class Name:		Pathological wastes			
Waste Class:		331 I			
Waste Class Name:		Waste compressed gases including cylinders			
Waste Class:		331 L			
Waste Class Name:		Waste compressed gases including cylinders			
Waste Class:		212 L			
Waste Class Name:		Aliphatic solvents and residues			
Waste Class:		242 L			
Waste Class Name:		Halogenated pesticides and herbicides			
Waste Class:		242 T			
Waste Class Name:		Halogenated pesticides and herbicides			
Waste Class:		252 L			
Waste Class Name:		Waste crankcase oils and lubricants			

<u>8</u>	28 of 40	SSE/119.8	85.7 / 0.52	LOBLAWS INC. 4270 INNES ROAD OTTAWA ON K4A 5E6	GEN
Generator No:	ON6941999				
SIC Code:					
SIC Description:					
Approval Years:	As of Dec 2018				
PO Box No:					
Country:	Canada				
Status:	Registered				
Co Admin:					
Choice of Contact:					
Phone No Admin:					
Contaminated Facility:					
MHSW Facility:					
<u>Detail(s)</u>					
Waste Class:	212 I				
Waste Class Name:	Aliphatic solvents and residues				
Waste Class:	251 L				
Waste Class Name:	Waste oils/sludges (petroleum based)				

<u>8</u>	29 of 40	SSE/119.8	85.7 / 0.52	Loblaws Inc., operating as Real Canadian Superstore<UNOFFICIAL> 4270 Ines Road, Orleans Ottawa ON	SPL
Ref No:	5357-APTK7D			Contaminant Qty:	10 L
Site No:	NA			Nature of Damage:	
Incident Dt:	7/30/2017			Discharger Report:	
Year:				Material Group:	
Incident Cause:				Health/Env Conseq:	0 - No Impact
Incident Event:	Leak/Break			Agency Involved:	
Environment Impact:				Site Lot:	
Nature of Impact:				Site Conc:	
MOE Response:	No			Site Geo Ref Accu:	
Dt MOE Arvl on Scn:				Site Map Datum:	
MOE Reported Dt:	8/1/2017			Northing:	5033977.65

Map Key	Number of Records	Direction/ Distance (m)	Elev/Diff (m)	Site	DB
Dt Document Closed:				Easting:	461222.83
Municipality No:					
System Facility Address:					
Client Type:		Corporation			
Call Report Location Geodata:					
Contaminant Code:		15			
Contaminant Name:		HYDRAULIC OIL			
Contaminant Limit 1:					
Contam Limit Freq 1:		n/a			
Contaminant UN No 1:		n/a			
Receiving Medium:					
Receiving Environment:		Land			
Incident Reason:					
Incident Summary:		Real Canadian Superstore: 10L hydraulic oil to ground, clnd			
Site Region:		Eastern			
Site Municipality:		Ottawa			
Activity Preceding Spill:					
Property 2nd Watershed:					
Property Tertiary Watershed:					
Sector Type:		Miscellaneous Industrial			
SAC Action Class:		Land Spills			
Source Type:		Valve/Fitting/Piping			
Site County/District:					
Site Geo Ref Meth:					
Site District Office:		Ottawa			
Nearest Watercourse:					
Site Name:		Real Canadian Superstore<UNOFFICIAL>			
Site Address:		4270 Ines Road, Orleans			

8	30 of 40	SSE/119.8	85.7 / 0.52	GC Project, Inc., as general partner for and on behalf of GC Project L.P. 4270 Innes Rd Ottawa ON M5H 2S8	ECA
Approval No:		6343-AN2JD3		MOE District:	
Approval Date:		2017-06-27		City:	
Status:		Approved		Longitude:	
Record Type:		ECA		Latitude:	
Link Source:		IDS		Geometry X:	
SWP Area Name:				Geometry Y:	
Approval Type:		ECA-AIR			
Project Type:		AIR			
Business Name:		GC Project, Inc., as general partner for and on behalf of GC Project L.P.			
Address:		4270 Innes Rd			
Full Address:					
Full PDF Link:		https://www.accessenvironment.ene.gov.on.ca/instruments/3455-ALJKBU-14.pdf			
PDF Site Location:					

8	31 of 40	SSE/119.8	85.7 / 0.52	Family First Health Centre 4270 Innes Road Orleans ON K4A 5E6	GEN
Generator No:		ON3460009			
SIC Code:					
SIC Description:					
Approval Years:		As of Jul 2020			
PO Box No:					
Country:		Canada			
Status:		Registered			
Co Admin:					
Choice of Contact:					
Phone No Admin:					

Map Key	Number of Records	Direction/ Distance (m)	Elev/Diff (m)	Site	DB
Contaminated Facility: MHSW Facility:					
Detail(s)					
Waste Class:		312 P			
Waste Class Name:		Pathological wastes			
<u>8</u>	32 of 40	SSE/119.8	85.7 / 0.52	LOBLAWS INC. 4270 INNES ROAD OTTAWA ON K4A 5E6	GEN
Generator No:		ON6941999			
SIC Code:					
SIC Description:					
Approval Years:		As of Jul 2020			
PO Box No:					
Country:		Canada			
Status:		Registered			
Co Admin:					
Choice of Contact:					
Phone No Admin:					
Contaminated Facility:					
MHSW Facility:					
Detail(s)					
Waste Class:		251 L			
Waste Class Name:		Waste oils/sludges (petroleum based)			
Waste Class:		212 I			
Waste Class Name:		Aliphatic solvents and residues			
<u>8</u>	33 of 40	SSE/119.8	85.7 / 0.52	Loblaws Companies Limited 4270 Innes Rd. Ottawa ON K4A 5E6	GEN
Generator No:		ON6229324			
SIC Code:					
SIC Description:					
Approval Years:		As of Jul 2020			
PO Box No:					
Country:		Canada			
Status:		Registered			
Co Admin:					
Choice of Contact:					
Phone No Admin:					
Contaminated Facility:					
MHSW Facility:					
Detail(s)					
Waste Class:		269 L			
Waste Class Name:		Organic non-halogenated pesticide and herbicide wastes			
Waste Class:		242 L			
Waste Class Name:		Halogenated pesticides and herbicides			
Waste Class:		262 C			
Waste Class Name:		Detergents and soaps			
Waste Class:		262 L			

Map Key	Number of Records	Direction/ Distance (m)	Elev/Diff (m)	Site	DB
Waste Class Name:		Detergents and soaps			
Waste Class:		148 A			
Waste Class Name:		Misc. wastes and inorganic chemicals			
Waste Class:		261 I			
Waste Class Name:		Pharmaceuticals			
Waste Class:		331 I			
Waste Class Name:		Waste compressed gases including cylinders			
Waste Class:		212 I			
Waste Class Name:		Aliphatic solvents and residues			
Waste Class:		148 I			
Waste Class Name:		Misc. wastes and inorganic chemicals			
Waste Class:		122 C			
Waste Class Name:		Alkaline slutions - containing other metals and non-metals (not cyanide)			
Waste Class:		242 T			
Waste Class Name:		Halogenated pesticides and herbicides			
Waste Class:		146 T			
Waste Class Name:		Other specified inorganic sludges, slurries or solids			
Waste Class:		312 P			
Waste Class Name:		Pathological wastes			
Waste Class:		263 A			
Waste Class Name:		Misc. waste organic chemicals			
Waste Class:		263 C			
Waste Class Name:		Misc. waste organic chemicals			
Waste Class:		261 L			
Waste Class Name:		Pharmaceuticals			
Waste Class:		331 L			
Waste Class Name:		Waste compressed gases including cylinders			
Waste Class:		261 A			
Waste Class Name:		Pharmaceuticals			
Waste Class:		145 L			
Waste Class Name:		Wastes from the use of pigments, coatings and paints			
Waste Class:		212 L			
Waste Class Name:		Aliphatic solvents and residues			
Waste Class:		252 L			
Waste Class Name:		Waste crankcase oils and lubricants			
Waste Class:		263 L			
Waste Class Name:		Misc. waste organic chemicals			
Waste Class:		261 B			
Waste Class Name:		Pharmaceuticals			
Waste Class:		269 T			
Waste Class Name:		Organic non-halogenated pesticide and herbicide wastes			
Waste Class:		112 C			
Waste Class Name:		Acid solutions - containing heavy metals			
Waste Class:		145 I			

Map Key	Number of Records	Direction/ Distance (m)	Elev/Diff (m)	Site	DB
Waste Class Name:		Wastes from the use of pigments, coatings and paints			
<u>8</u>	34 of 40	SSE/119.8	85.7 / 0.52	Loblaws Inc. 4270 Innes Rd Ottawa ON K4A 5E6	SPL
Ref No:	7340-BE6HBF			Contaminant Qty:	0 other - see incident description
Site No:	2108-ALJKCK			Nature of Damage:	
Incident Dt:	7/17/2019			Discharger Report:	
Year:				Material Group:	
Incident Cause:				Health/Env Conseq:	0 - No Impact
Incident Event:	Leak/Break			Agency Involved:	
Environment Impact:				Site Lot:	
Nature of Impact:				Site Conc:	NA
MOE Response:	No			Site Geo Ref Accu:	Not Available
Dt MOE Arvl on Scn:				Site Map Datum:	NAD83
MOE Reported Dt:	7/17/2019			Northing:	5033614
Dt Document Closed:	9/11/2019			Easting:	461032
Municipality No:					
System Facility Address:					
Client Type:	Corporation				
Call Report Location Geodata:					
Contaminant Code:	15				
Contaminant Name:	HYDRAULIC OIL				
Contaminant Limit 1:					
Contam Limit Freq 1:	n/a				
Contaminant UN No 1:	n/a				
Receiving Medium:					
Receiving Environment:	Land; Surface Water				
Incident Reason:	Equipment Failure				
Incident Summary:	Loblaws- Hydraulic Oil to Parking lot/CB				
Site Region:	Eastern				
Site Municipality:	Ottawa				
Activity Preceding Spill:					
Property 2nd Watershed:					
Property Tertiary Watershed:					
Sector Type:	Miscellaneous Industrial				
SAC Action Class:	Land Spills				
Source Type:	Motor Vehicle				
Site County/District:	NA				
Site Geo Ref Meth:	0-1 metre eg. Survey				
Site District Office:	Ottawa				
Nearest Watercourse:					
Site Name:	4270 Innes Road				
Site Address:	4270 Innes Rd				

<u>8</u>	35 of 40	SSE/119.8	85.7 / 0.52	Family First Health Centre 4270 Innes Road Orleans ON K4A 5E6	GEN
Generator No:	ON3460009				
SIC Code:					
SIC Description:					
Approval Years:	As of Nov 2021				
PO Box No:					
Country:	Canada				
Status:	Registered				
Co Admin:					
Choice of Contact:					
Phone No Admin:					
Contaminated Facility:					
MHSW Facility:					

Map Key	Number of Records	Direction/ Distance (m)	Elev/Diff (m)	Site	DB
<u>Detail(s)</u>					
Waste Class:		312 P			
Waste Class Name:		Pathological wastes			
8	36 of 40	SSE/119.8	85.7 / 0.52	Loblaw Companies Limited 4270 Innes Rd. Ottawa ON K4A 5E6	GEN
Generator No:		ON6229324			
SIC Code:					
SIC Description:					
Approval Years:		As of Nov 2021			
PO Box No:					
Country:		Canada			
Status:		Registered			
Co Admin:					
Choice of Contact:					
Phone No Admin:					
Contaminated Facility:					
MHSW Facility:					
<u>Detail(s)</u>					
Waste Class:		263 A			
Waste Class Name:		Misc. waste organic chemicals			
Waste Class:		242 T			
Waste Class Name:		Halogenated pesticides and herbicides			
Waste Class:		262 L			
Waste Class Name:		Detergents and soaps			
Waste Class:		242 L			
Waste Class Name:		Halogenated pesticides and herbicides			
Waste Class:		269 T			
Waste Class Name:		Organic non-halogenated pesticide and herbicide wastes			
Waste Class:		122 C			
Waste Class Name:		Alkaline slutions - containing other metals and non-metals (not cyanide)			
Waste Class:		148 A			
Waste Class Name:		Misc. wastes and inorganic chemicals			
Waste Class:		331 I			
Waste Class Name:		Waste compressed gases including cylinders			
Waste Class:		145 L			
Waste Class Name:		Wastes from the use of pigments, coatings and paints			
Waste Class:		312 P			
Waste Class Name:		Pathological wastes			
Waste Class:		112 C			
Waste Class Name:		Acid solutions - containing heavy metals			
Waste Class:		262 C			
Waste Class Name:		Detergents and soaps			
Waste Class:		269 L			
Waste Class Name:		Organic non-halogenated pesticide and herbicide wastes			

Map Key	Number of Records	Direction/ Distance (m)	Elev/Diff (m)	Site	DB
Waste Class: Waste Class Name:		148 I Misc. wastes and inorganic chemicals			
Waste Class: Waste Class Name:		261 I Pharmaceuticals			
Waste Class: Waste Class Name:		145 I Wastes from the use of pigments, coatings and paints			
Waste Class: Waste Class Name:		263 L Misc. waste organic chemicals			
Waste Class: Waste Class Name:		212 L Aliphatic solvents and residues			
Waste Class: Waste Class Name:		331 L Waste compressed gases including cylinders			
Waste Class: Waste Class Name:		146 T Other specified inorganic sludges, slurries or solids			
Waste Class: Waste Class Name:		252 L Waste crankcase oils and lubricants			
Waste Class: Waste Class Name:		261 L Pharmaceuticals			
Waste Class: Waste Class Name:		261 B Pharmaceuticals			
Waste Class: Waste Class Name:		212 I Aliphatic solvents and residues			
Waste Class: Waste Class Name:		263 C Misc. waste organic chemicals			
Waste Class: Waste Class Name:		261 A Pharmaceuticals			

8

37 of 40

SSE/119.8

85.7 / 0.52

LOBLAWS INC.
4270 INNES ROAD
OTTAWA ON K4A 5E6

GEN

Generator No: ON6941999
SIC Code:
SIC Description:
Approval Years: As of Nov 2021
PO Box No:
Country: Canada
Status: Registered
Co Admin:
Choice of Contact:
Phone No Admin:
Contaminated Facility:
MHSW Facility:

Detail(s)

Waste Class: 212 I
Waste Class Name: Aliphatic solvents and residues

Waste Class: 251 L
Waste Class Name: Waste oils/sludges (petroleum based)

Map Key	Number of Records	Direction/ Distance (m)	Elev/Diff (m)	Site	DB
Waste Class: Waste Class Name:		261 A PHARMACEUTICALS			
Waste Class: Waste Class Name:		145 I PAINT/PIGMENT/COATING RESIDUES			
Waste Class: Waste Class Name:		145 L PAINT/PIGMENT/COATING RESIDUES			
Waste Class: Waste Class Name:		261 B PHARMACEUTICALS			
Waste Class: Waste Class Name:		262 L DETERGENTS/SOAPS			
Waste Class: Waste Class Name:		212 I ALIPHATIC SOLVENTS			
Waste Class: Waste Class Name:		242 T HALOGENATED PESTICIDES			
Waste Class: Waste Class Name:		242 L HALOGENATED PESTICIDES			
Waste Class: Waste Class Name:		331 L WASTE COMPRESSED GASES			
Waste Class: Waste Class Name:		269 T NON-HALOGENATED PESTICIDES			
Waste Class: Waste Class Name:		148 A INORGANIC LABORATORY CHEMICALS			
Waste Class: Waste Class Name:		263 L ORGANIC LABORATORY CHEMICALS			
Waste Class: Waste Class Name:		263 A ORGANIC LABORATORY CHEMICALS			
Waste Class: Waste Class Name:		146 T OTHER SPECIFIED INORGANICS			
Waste Class: Waste Class Name:		112 C ACID WASTE - HEAVY METALS			
Waste Class: Waste Class Name:		262 C DETERGENTS/SOAPS			
Waste Class: Waste Class Name:		261 I PHARMACEUTICALS			
Waste Class: Waste Class Name:		122 C ALKALINE WASTES - OTHER METALS			
Waste Class: Waste Class Name:		212 L ALIPHATIC SOLVENTS			
Waste Class: Waste Class Name:		312 P PATHOLOGICAL WASTES			

8

40 of 40

SSE/119.8

85.7 / 0.52

Family First Health Centre
4270 Innes Road
Orleans ON K4A 5E6

GEN

Generator No:

ON3460009

Map Key	Number of Records	Direction/ Distance (m)	Elev/Diff (m)	Site	DB
SIC Code:					
SIC Description:					
Approval Years:		As of Oct 2022			
PO Box No:					
Country:		Canada			
Status:		Registered			
Co Admin:					
Choice of Contact:					
Phone No Admin:					
Contaminated Facility:					
MHSW Facility:					

Detail(s)

Waste Class: 312 P
Waste Class Name: PATHOLOGICAL WASTES

<u>9</u>	1 of 1	NNW/121.6	84.4 / -0.73	OTTAWA REGION lot A con 11 ORLEANS ON	WWIS
----------	--------	-----------	--------------	--	------

Well ID:	7128814	Flowing (Y/N):	
Construction Date:		Flow Rate:	
Use 1st:	Not Used	Data Entry Status:	
Use 2nd:		Data Src:	
Final Well Status:	Abandoned-Supply	Date Received:	04-Apr-2008 00:00:00
Water Type:		Selected Flag:	TRUE
Casing Material:		Abandonment Rec:	Yes
Audit No:	Z66830	Contractor:	7260
Tag:		Form Version:	3
Constructn Method:		Owner:	
Elevation (m):		County:	OTTAWA-CARLETON
Elevatn Reliabilty:		Lot:	A
Depth to Bedrock:		Concession:	11
Well Depth:		Concession Name:	CON
Overburden/Bedrock:		Easting NAD83:	
Pump Rate:		Northing NAD83:	
Static Water Level:		Zone:	
Clear/Cloudy:		UTM Reliability:	
Municipality:	CUMBERLAND TOWNSHIP		
Site Info:	PLAN RR119659		
PDF URL (Map):	https://d2khazk8e83rdv.cloudfront.net/moe_mapping/downloads/2Water/Wells_pdfs/712\7128814.pdf		

Additional Detail(s) (Map)

Well Completed Date: 2008/01/18
Year Completed: 2008
Depth (m):
Latitude: 45.4590425168801
Longitude: -75.496205010211
Path: 712\7128814.pdf

Bore Hole Information

Bore Hole ID:	1002710838	Elevation:	
DP2BR:		Elelvc:	
Spatial Status:		Zone:	18
Code OB:		East83:	461205.00
Code OB Desc:		North83:	5034066.00
Open Hole:		Org CS:	UTM83
Cluster Kind:		UTMRC:	3
Date Completed:	18-Jan-2008 00:00:00	UTMRC Desc:	margin of error : 10 - 30 m

Map Key	Number of Records	Direction/ Distance (m)	Elev/Diff (m)	Site	DB
Remarks:				Location Method:	WWF
Loc Method Desc:		on Water Well Record			
Elevrc Desc:					
Location Source Date:					
Improvement Location Source:					
Improvement Location Method:					
Source Revision Comment:					
Supplier Comment:					
<u>Annular Space/Abandonment Sealing Record</u>					
Plug ID:		1002715672			
Layer:		2			
Plug From:		9.140000343322754			
Plug To:		42.66999816894531			
Plug Depth UOM:		m			
<u>Annular Space/Abandonment Sealing Record</u>					
Plug ID:		1002715674			
Layer:		2			
Plug From:		48.7599983215332			
Plug To:		52.41999816894531			
Plug Depth UOM:		m			
<u>Annular Space/Abandonment Sealing Record</u>					
Plug ID:		1002715671			
Layer:		1			
Plug From:		-1.5			
Plug To:		9.140000343322754			
Plug Depth UOM:		m			
<u>Annular Space/Abandonment Sealing Record</u>					
Plug ID:		1002715673			
Layer:		3			
Plug From:		42.66999816894531			
Plug To:		48.7599983215332			
Plug Depth UOM:		m			
<u>Method of Construction & Well Use</u>					
Method Construction ID:		1002715679			
Method Construction Code:		4			
Method Construction:		Rotary (Air)			
Other Method Construction:					
<u>Pipe Information</u>					
Pipe ID:		1002715668			
Casing No:		0			
Comment:					
Alt Name:					

Map Key	Number of Records	Direction/ Distance (m)	Elev/Diff (m)	Site	DB
---------	-------------------	----------------------------	------------------	------	----

Construction Record - Casing

Casing ID: 1002715676
 Layer:
 Material:
 Open Hole or Material:
 Depth From:
 Depth To:
 Casing Diameter:
 Casing Diameter UOM: cm
 Casing Depth UOM: m

Construction Record - Screen

Screen ID: 1002715677
 Layer:
 Slot:
 Screen Top Depth:
 Screen End Depth:
 Screen Material:
 Screen Depth UOM: m
 Screen Diameter UOM: cm
 Screen Diameter:

Water Details

Water ID: 1002715675
 Layer:
 Kind Code:
 Kind:
 Water Found Depth:
 Water Found Depth UOM: m

Hole Diameter

Hole ID: 1002715670
 Diameter: 15.239999771118164
 Depth From: 0.0
 Depth To: 524.4199829101562
 Hole Depth UOM: m
 Hole Diameter UOM: cm

Links

Bore Hole ID:	1002710838	Tag No:	7260
Depth M:		Contractor:	712\7128814.pdf
Year Completed:	2008	Path:	45.4590425168801
Well Completed Dt:	2008/01/18	Latitude:	-75.496205010211
Audit No:	Z66830	Longitude:	

10	1 of 15	N/123.5	84.8 / -0.33	2539220 Ontario Inc 4289 Innes Road Orleans ON K1E 0A8	GEN
--------------------	---------	---------	--------------	--	-----

Generator No: ON5603998
 SIC Code:
 SIC Description:
 Approval Years: As of Dec 2018
 PO Box No:
 Country: Canada
 Status: Registered
 Co Admin:

Map Key	Number of Records	Direction/ Distance (m)	Elev/Diff (m)	Site	DB
Choice of Contact: Phone No Admin: Contaminated Facility: MHSW Facility:					
<u>Detail(s)</u>					
Waste Class:		312 P			
Waste Class Name:		Pathological wastes			
10	2 of 15	N/123.5	84.8 / -0.33	2539220 Ontario Inc 4289 Innes Road Orleans ON K1E 0A8	GEN
Generator No:		ON5603998			
SIC Code:					
SIC Description:					
Approval Years:		As of Jul 2020			
PO Box No:					
Country:		Canada			
Status:		Registered			
Co Admin:					
Choice of Contact:					
Phone No Admin:					
Contaminated Facility:					
MHSW Facility:					
<u>Detail(s)</u>					
Waste Class:		312 P			
Waste Class Name:		Pathological wastes			
10	3 of 15	N/123.5	84.8 / -0.33	11017659 Canada In 4289 Innes Road Ottawa ON K1E0A8	GEN
Generator No:		ON8676510			
SIC Code:					
SIC Description:					
Approval Years:		As of Jul 2020			
PO Box No:					
Country:		Canada			
Status:		Registered			
Co Admin:					
Choice of Contact:					
Phone No Admin:					
Contaminated Facility:					
MHSW Facility:					
<u>Detail(s)</u>					
Waste Class:		312 P			
Waste Class Name:		Pathological wastes			
10	4 of 15	N/123.5	84.8 / -0.33	Your Health Votre Sante 4289 Innes Rd Ottawa ON K1E0A4	GEN
Generator No:		ON9005805			
SIC Code:					
SIC Description:					

Map Key	Number of Records	Direction/ Distance (m)	Elev/Diff (m)	Site	DB
Approval Years: PO Box No: Country: Status: Co Admin: Choice of Contact: Phone No Admin: Contaminated Facility: MHSW Facility:		As of Jul 2020 Canada Registered			
<u>Detail(s)</u>					
Waste Class: Waste Class Name:		312 P Pathological wastes			
Waste Class: Waste Class Name:		261 A Pharmaceuticals			
10	5 of 15	N/123.5	84.8 / -0.33	Cameron Oishi Medicine Professional Corporation 4289 Innes Road, Lower Level Orleans ON K1E 0A8	GEN
Generator No: SIC Code: SIC Description: Approval Years: PO Box No: Country: Status: Co Admin: Choice of Contact: Phone No Admin: Contaminated Facility: MHSW Facility:		ON3130415 As of Jul 2020 Canada Registered			
<u>Detail(s)</u>					
Waste Class: Waste Class Name:		312 P Pathological wastes			
10	6 of 15	N/123.5	84.8 / -0.33	11017659 Canada In 4289 Innes Road Ottawa ON K1E0A8	GEN
Generator No: SIC Code: SIC Description: Approval Years: PO Box No: Country: Status: Co Admin: Choice of Contact: Phone No Admin: Contaminated Facility: MHSW Facility:		ON8676510 As of Jan 2021 Canada Registered			
<u>Detail(s)</u>					
Waste Class: Waste Class Name:		312 P Pathological wastes			

Map Key	Number of Records	Direction/ Distance (m)	Elev/Diff (m)	Site	DB
10	7 of 15	N/123.5	84.8 / -0.33	Your Health Votre Sante 4289 Innes Rd Ottawa ON K1E0A4	GEN
Generator No:		ON9005805			
SIC Code:					
SIC Description:					
Approval Years:		As of Nov 2021			
PO Box No:					
Country:		Canada			
Status:		Registered			
Co Admin:					
Choice of Contact:					
Phone No Admin:					
Contaminated Facility:					
MHSW Facility:					
<u>Detail(s)</u>					
Waste Class:		312 P			
Waste Class Name:		Pathological wastes			
Waste Class:		261 A			
Waste Class Name:		Pharmaceuticals			
10	8 of 15	N/123.5	84.8 / -0.33	Cameron Oishi Medicine Professional Corporation 4289 Innes Road, Lower Level Orleans ON K1E 0A8	GEN
Generator No:		ON3130415			
SIC Code:					
SIC Description:					
Approval Years:		As of Nov 2021			
PO Box No:					
Country:		Canada			
Status:		Registered			
Co Admin:					
Choice of Contact:					
Phone No Admin:					
Contaminated Facility:					
MHSW Facility:					
<u>Detail(s)</u>					
Waste Class:		312 P			
Waste Class Name:		Pathological wastes			
10	9 of 15	N/123.5	84.8 / -0.33	2397576 Ontario Inc 4289 Innes Road lower level Orleans ON K1E 0A8	GEN
Generator No:		ON6446679			
SIC Code:					
SIC Description:					
Approval Years:		As of Nov 2021			
PO Box No:					
Country:		Canada			
Status:		Registered			
Co Admin:					
Choice of Contact:					

Map Key	Number of Records	Direction/ Distance (m)	Elev/Diff (m)	Site	DB
Phone No Admin: Contaminated Facility: MHSW Facility:					
<u>Detail(s)</u>					
Waste Class:		252 L			
Waste Class Name:		Waste crankcase oils and lubricants			
10	10 of 15	N/123.5	84.8 / -0.33	2539220 Ontario Inc 4289 Innes Road Orleans ON K1E 0A8	GEN
Generator No:		ON5603998			
SIC Code:					
SIC Description:					
Approval Years:		As of Nov 2021			
PO Box No:					
Country:		Canada			
Status:		Registered			
Co Admin:					
Choice of Contact:					
Phone No Admin:					
Contaminated Facility:					
MHSW Facility:					
<u>Detail(s)</u>					
Waste Class:		312 P			
Waste Class Name:		Pathological wastes			
10	11 of 15	N/123.5	84.8 / -0.33	OriginElle Ottawa 4289 Innes Road, Orleans, Orleans ON K1E0A8	GEN
Generator No:		ON9238082			
SIC Code:					
SIC Description:					
Approval Years:		As of Nov 2021			
PO Box No:					
Country:		Canada			
Status:		Registered			
Co Admin:					
Choice of Contact:					
Phone No Admin:					
Contaminated Facility:					
MHSW Facility:					
<u>Detail(s)</u>					
Waste Class:		312 P			
Waste Class Name:		Pathological wastes			
10	12 of 15	N/123.5	84.8 / -0.33	Your Health Votre Sante 4289 Innes Rd Ottawa ON K1E0A4	GEN
Generator No:		ON9005805			
SIC Code:					
SIC Description:					
Approval Years:		As of Oct 2022			

Map Key	Number of Records	Direction/ Distance (m)	Elev/Diff (m)	Site	DB
<p>PO Box No: Country: Canada Status: Registered Co Admin: Choice of Contact: Phone No Admin: Contaminated Facility: MHSW Facility:</p> <p><u>Detail(s)</u></p> <p>Waste Class: 261 A Waste Class Name: PHARMACEUTICALS</p> <p>Waste Class: 312 P Waste Class Name: PATHOLOGICAL WASTES</p>					
10	13 of 15	N/123.5	84.8 / -0.33	Cameron Oishi Medicine Professional Corporation 4289 Innes Road, Lower Level Orleans ON K1E 0A8	GEN
<p>Generator No: ON3130415 SIC Code: SIC Description: Approval Years: As of Oct 2022 PO Box No: Country: Canada Status: Registered Co Admin: Choice of Contact: Phone No Admin: Contaminated Facility: MHSW Facility:</p> <p><u>Detail(s)</u></p> <p>Waste Class: 312 P Waste Class Name: PATHOLOGICAL WASTES</p>					
10	14 of 15	N/123.5	84.8 / -0.33	2539220 Ontario Inc 4289 Innes Road Orleans ON K1E 0A8	GEN
<p>Generator No: ON5603998 SIC Code: SIC Description: Approval Years: As of Oct 2022 PO Box No: Country: Canada Status: Registered Co Admin: Choice of Contact: Phone No Admin: Contaminated Facility: MHSW Facility:</p> <p><u>Detail(s)</u></p> <p>Waste Class: 312 P Waste Class Name: PATHOLOGICAL WASTES</p>					

Map Key	Number of Records	Direction/ Distance (m)	Elev/Diff (m)	Site	DB
10	15 of 15	N/123.5	84.8 / -0.33	2397576 Ontario Inc 4289 Innes Road lower level Orleans ON K1E 0A8	GEN
Generator No: ON6446679 SIC Code: SIC Description: Approval Years: As of Oct 2022 PO Box No: Country: Canada Status: Registered Co Admin: Choice of Contact: Phone No Admin: Contaminated Facility: MHSW Facility:					
Detail(s)					
Waste Class:		252 L			
Waste Class Name:		WASTE OILS & LUBRICANTS			

11	1 of 1	NE/133.4	85.8 / 0.63	4301 Innes Street Ottawa ON K1C 1T1	EHS
Order No: 20110623003		Nearest Intersection:			
Status: C		Municipality:			
Report Type: Custom Report		Client Prov/State: ON			
Report Date: 6/29/2011		Search Radius (km): 0.25			
Date Received: 6/23/2011 9:25:27 AM		X: -75.494858			
Previous Site Name:		Y: 45.459023			
Lot/Building Size:					
Additional Info Ordered:					

12	1 of 1	NNE/133.5	85.6 / 0.42	INNES RD. OTTAWA ON	WWIS
Well ID: 7216308		Flowing (Y/N):			
Construction Date:		Flow Rate:			
Use 1st: Monitoring		Data Entry Status:			
Use 2nd:		Data Src:			
Final Well Status: Observation Wells		Date Received: 14-Feb-2014 00:00:00			
Water Type:		Selected Flag: TRUE			
Casing Material:		Abandonment Rec:			
Audit No: Z180945		Contractor: 7238			
Tag: A157546		Form Version: 7			
Constructn Method:		Owner:			
Elevation (m):		County: OTTAWA-CARLETON			
Elevatn Reliability:		Lot:			
Depth to Bedrock:		Concession:			
Well Depth:		Concession Name:			
Overburden/Bedrock:		Easting NAD83:			
Pump Rate:		Northing NAD83:			
Static Water Level:		Zone:			
Clear/Cloudy:		UTM Reliability:			
Municipality: CUMBERLAND TOWNSHIP					
Site Info:					
PDF URL (Map):					

Additional Detail(s) (Map)

Map Key	Number of Records	Direction/ Distance (m)	Elev/Diff (m)	Site	DB
---------	-------------------	----------------------------	------------------	------	----

Well Completed Date: 2014/01/20
Year Completed: 2014
Depth (m): 6.096
Latitude: 45.4591545239253
Longitude: -75.4952850790463
Path:

Bore Hole Information

Bore Hole ID:	1004708280	Elevation:	
DP2BR:		Elevrc:	
Spatial Status:		Zone:	18
Code OB:		East83:	461277.00
Code OB Desc:		North83:	5034078.00
Open Hole:		Org CS:	UTM83
Cluster Kind:		UTMRC:	4
Date Completed:	20-Jan-2014 00:00:00	UTMRC Desc:	margin of error : 30 m - 100 m
Remarks:		Location Method:	wwr
Loc Method Desc:	on Water Well Record		
Elevrc Desc:			
Location Source Date:			
Improvement Location Source:			
Improvement Location Method:			
Source Revision Comment:			
Supplier Comment:			

Overburden and Bedrock

Materials Interval

Formation ID: 1005063471
Layer: 2
Color: 2
General Color: GREY
Mat1: 05
Most Common Material: CLAY
Mat2: 06
Mat2 Desc: SILT
Mat3: 85
Mat3 Desc: SOFT
Formation Top Depth: 1.0
Formation End Depth: 20.0
Formation End Depth UOM: ft

Overburden and Bedrock

Materials Interval

Formation ID: 1005063470
Layer: 1
Color: 6
General Color: BROWN
Mat1: 02
Most Common Material: TOPSOIL
Mat2: 06
Mat2 Desc: SILT
Mat3: 85
Mat3 Desc: SOFT
Formation Top Depth: 0.0
Formation End Depth: 1.0
Formation End Depth UOM: ft

Annular Space/Abandonment

Map Key	Number of Records	Direction/ Distance (m)	Elev/Diff (m)	Site	DB
<u>Sealing Record</u>					
Plug ID:		1005063478			
Layer:		1			
Plug From:		0.0			
Plug To:		9.0			
Plug Depth UOM:		ft			
<u>Method of Construction & Well Use</u>					
Method Construction ID:		1005063477			
Method Construction Code:		6			
Method Construction:		Boring			
Other Method Construction:					
<u>Pipe Information</u>					
Pipe ID:		1005063469			
Casing No:		0			
Comment:					
Alt Name:					
<u>Construction Record - Casing</u>					
Casing ID:		1005063474			
Layer:		1			
Material:		5			
Open Hole or Material:		PLASTIC			
Depth From:		10.0			
Depth To:		0.0			
Casing Diameter:		2.0			
Casing Diameter UOM:		inch			
Casing Depth UOM:		ft			
<u>Construction Record - Screen</u>					
Screen ID:		1005063475			
Layer:		1			
Slot:		10			
Screen Top Depth:		20.0			
Screen End Depth:		10.0			
Screen Material:		5			
Screen Depth UOM:		ft			
Screen Diameter UOM:		inch			
Screen Diameter:		2.0			
<u>Water Details</u>					
Water ID:		1005063473			
Layer:					
Kind Code:					
Kind:					
Water Found Depth:					
Water Found Depth UOM:		ft			
<u>Hole Diameter</u>					
Hole ID:		1005063472			
Diameter:		8.0			
Depth From:		0.0			

Map Key	Number of Records	Direction/ Distance (m)	Elev/Diff (m)	Site	DB
Depth To:		20.0			
Hole Depth UOM:		ft			
Hole Diameter UOM:		inch			
Links					
Bore Hole ID:	1004708280			Tag No:	A157546
Depth M:	6.096			Contractor:	7238
Year Completed:	2014			Path:	
Well Completed Dt:	2014/01/20			Latitude:	45.4591545239253
Audit No:	Z180945			Longitude:	-75.4952850790463

13	1 of 1	NNW/140.8	84.5 / -0.66	lot A con 11 ON	WWIS
Well ID:	1533323			Flowing (Y/N):	
Construction Date:				Flow Rate:	
Use 1st:	Domestic			Data Entry Status:	
Use 2nd:				Data Src:	1
Final Well Status:	Water Supply			Date Received:	15-Nov-2002 00:00:00
Water Type:				Selected Flag:	TRUE
Casing Material:				Abandonment Rec:	
Audit No:	252750			Contractor:	1414
Tag:				Form Version:	1
Constructn Method:				Owner:	
Elevation (m):				County:	OTTAWA-CARLETON
Elevatn Reliabilty:				Lot:	A
Depth to Bedrock:				Concession:	11
Well Depth:				Concession Name:	
Overburden/Bedrock:				Easting NAD83:	
Pump Rate:				Northing NAD83:	
Static Water Level:				Zone:	
Clear/Cloudy:				UTM Reliability:	
Municipality:	GLOUCESTER TOWNSHIP				
Site Info:					

PDF URL (Map): https://d2khazk8e83rdv.cloudfront.net/moe_mapping/downloads/2Water/Wells_pdfs/153\1533323.pdf

Additional Detail(s) (Map)

Well Completed Date: 2002/11/06
Year Completed: 2002
Depth (m): 52.4256
Latitude: 45.4592503866338
Longitude: -75.4960111390603
Path: 153\1533323.pdf

Bore Hole Information

Bore Hole ID:	10530070	Elevation:	
DP2BR:		Elevrc:	
Spatial Status:		Zone:	18
Code OB:		East83:	461220.30
Code OB Desc:		North83:	5034089.00
Open Hole:		Org CS:	
Cluster Kind:		UTMRC:	5
Date Completed:	06-Nov-2002 00:00:00	UTMRC Desc:	margin of error : 100 m - 300 m
Remarks:		Location Method:	gis
Loc Method Desc:	from gis		
Elevrc Desc:			
Location Source Date:			
Improvement Location Source:			

Map Key	Number of Records	Direction/ Distance (m)	Elev/Diff (m)	Site	DB
---------	-------------------	----------------------------	------------------	------	----

Improvement Location Method:
 Source Revision Comment:
 Supplier Comment:

Overburden and Bedrock
Materials Interval

Formation ID: 932880799
 Layer: 3
 Color: 8
 General Color: BLACK
 Mat1: 11
 Most Common Material: GRAVEL
 Mat2: 77
 Mat2 Desc: LOOSE
 Mat3:
 Mat3 Desc:
 Formation Top Depth: 155.0
 Formation End Depth: 159.0
 Formation End Depth UOM: ft

Overburden and Bedrock
Materials Interval

Formation ID: 932880797
 Layer: 1
 Color: 6
 General Color: BROWN
 Mat1: 05
 Most Common Material: CLAY
 Mat2: 66
 Mat2 Desc: DENSE
 Mat3:
 Mat3 Desc:
 Formation Top Depth: 0.0
 Formation End Depth: 14.0
 Formation End Depth UOM: ft

Overburden and Bedrock
Materials Interval

Formation ID: 932880800
 Layer: 4
 Color: 2
 General Color: GREY
 Mat1: 15
 Most Common Material: LIMESTONE
 Mat2: 26
 Mat2 Desc: ROCK
 Mat3: 71
 Mat3 Desc: FRACTURED
 Formation Top Depth: 159.0
 Formation End Depth: 172.0
 Formation End Depth UOM: ft

Overburden and Bedrock
Materials Interval

Formation ID: 932880798
 Layer: 2
 Color: 2
 General Color: GREY

Map Key	Number of Records	Direction/ Distance (m)	Elev/Diff (m)	Site	DB
Mat1:		05			
Most Common Material:		CLAY			
Mat2:		85			
Mat2 Desc:		SOFT			
Mat3:					
Mat3 Desc:					
Formation Top Depth:		14.0			
Formation End Depth:		155.0			
Formation End Depth UOM:		ft			
<u>Annular Space/Abandonment Sealing Record</u>					
Plug ID:		933230386			
Layer:		1			
Plug From:		0.0			
Plug To:		25.0			
Plug Depth UOM:		ft			
<u>Method of Construction & Well Use</u>					
Method Construction ID:		961533323			
Method Construction Code:		4			
Method Construction:		Rotary (Air)			
Other Method Construction:					
<u>Pipe Information</u>					
Pipe ID:		11078640			
Casing No:		1			
Comment:					
Alt Name:					
<u>Construction Record - Casing</u>					
Casing ID:		930096675			
Layer:		3			
Material:		4			
Open Hole or Material:		OPEN HOLE			
Depth From:					
Depth To:					
Casing Diameter:		6.0			
Casing Diameter UOM:		inch			
Casing Depth UOM:		ft			
<u>Construction Record - Casing</u>					
Casing ID:		930096674			
Layer:		2			
Material:		1			
Open Hole or Material:		STEEL			
Depth From:					
Depth To:					
Casing Diameter:		6.0			
Casing Diameter UOM:		inch			
Casing Depth UOM:		ft			
<u>Construction Record - Casing</u>					
Casing ID:		930096673			

Map Key	Number of Records	Direction/ Distance (m)	Elev/Diff (m)	Site	DB
Layer:		1			
Material:		4			
Open Hole or Material:		OPEN HOLE			
Depth From:					
Depth To:					
Casing Diameter:		8.0			
Casing Diameter UOM:		inch			
Casing Depth UOM:		ft			
<u>Results of Well Yield Testing</u>					
Pumping Test Method Desc:		PUMP			
Pump Test ID:		991533323			
Pump Set At:					
Static Level:		20.0			
Final Level After Pumping:		172.0			
Recommended Pump Depth:		150.0			
Pumping Rate:		6.0			
Flowing Rate:					
Recommended Pump Rate:		5.0			
Levels UOM:		ft			
Rate UOM:		GPM			
Water State After Test Code:		2			
Water State After Test:		CLOUDY			
Pumping Test Method:		1			
Pumping Duration HR:		1			
Pumping Duration MIN:		0			
Flowing:		No			
<u>Draw Down & Recovery</u>					
Pump Test Detail ID:		934664220			
Test Type:		Recovery			
Test Duration:		45			
Test Level:		40.0			
Test Level UOM:		ft			
<u>Draw Down & Recovery</u>					
Pump Test Detail ID:		934394521			
Test Type:		Recovery			
Test Duration:		30			
Test Level:		60.0			
Test Level UOM:		ft			
<u>Draw Down & Recovery</u>					
Pump Test Detail ID:		934912345			
Test Type:		Recovery			
Test Duration:		60			
Test Level:		20.0			
Test Level UOM:		ft			
<u>Draw Down & Recovery</u>					
Pump Test Detail ID:		934119669			
Test Type:		Recovery			
Test Duration:		15			
Test Level:		80.0			
Test Level UOM:		ft			

Map Key	Number of Records	Direction/ Distance (m)	Elev/Diff (m)	Site	DB
Water Details					
Water ID:		934022745			
Layer:		1			
Kind Code:		1			
Kind:		FRESH			
Water Found Depth:		160.0			
Water Found Depth UOM:		ft			
Links					
Bore Hole ID:	10530070			Tag No:	
Depth M:	52.4256			Contractor:	1414
Year Completed:	2002			Path:	153\1533323.pdf
Well Completed Dt:	2002/11/06			Latitude:	45.4592503866338
Audit No:	252750			Longitude:	-75.4960111390603

14	1 of 1	N/142.4	84.5 / -0.63	INNES RD, OTTAWA ON	WWIS
Well ID:	7216313			Flowing (Y/N):	
Construction Date:				Flow Rate:	
Use 1st:				Data Entry Status:	
Use 2nd:				Data Src:	
Final Well Status:	Observation Wells			Date Received:	14-Feb-2014 00:00:00
Water Type:				Selected Flag:	TRUE
Casing Material:				Abandonment Rec:	
Audit No:	Z180946			Contractor:	7238
Tag:	A157547			Form Version:	7
Constructn Method:				Owner:	
Elevation (m):				County:	OTTAWA-CARLETON
Elevatn Reliabilty:				Lot:	
Depth to Bedrock:				Concession:	
Well Depth:				Concession Name:	
Overburden/Bedrock:				Easting NAD83:	
Pump Rate:				Northing NAD83:	
Static Water Level:				Zone:	
Clear/Cloudy:				UTM Reliability:	
Municipality:	CUMBERLAND TOWNSHIP				
Site Info:					

PDF URL (Map):

Additional Detail(s) (Map)

Well Completed Date:	2014/01/20
Year Completed:	2014
Depth (m):	6.096
Latitude:	45.4592783720469
Longitude:	-75.4957849926754
Path:	

Bore Hole Information

Bore Hole ID:	1004708295	Elevation:	
DP2BR:		Elelvc:	
Spatial Status:		Zone:	18
Code OB:		East83:	461238.00
Code OB Desc:		North83:	5034092.00
Open Hole:		Org CS:	UTM83
Cluster Kind:		UTMRC:	4
Date Completed:	20-Jan-2014 00:00:00	UTMRC Desc:	margin of error : 30 m - 100 m

Map Key	Number of Records	Direction/ Distance (m)	Elev/Diff (m)	Site	DB
Remarks:				Location Method:	WWF
Loc Method Desc:		on Water Well Record			
Elevrc Desc:					
Location Source Date:					
Improvement Location Source:					
Improvement Location Method:					
Source Revision Comment:					
Supplier Comment:					
<u>Overburden and Bedrock</u>					
<u>Materials Interval</u>					
Formation ID:		1005064375			
Layer:		1			
Color:		6			
General Color:		BROWN			
Mat1:		02			
Most Common Material:		TOPSOIL			
Mat2:		05			
Mat2 Desc:		CLAY			
Mat3:		85			
Mat3 Desc:		SOFT			
Formation Top Depth:		0.0			
Formation End Depth:		1.0			
Formation End Depth UOM:		ft			
<u>Overburden and Bedrock</u>					
<u>Materials Interval</u>					
Formation ID:		1005064376			
Layer:		2			
Color:		2			
General Color:		GREY			
Mat1:		05			
Most Common Material:		CLAY			
Mat2:		06			
Mat2 Desc:		SILT			
Mat3:		85			
Mat3 Desc:		SOFT			
Formation Top Depth:		1.0			
Formation End Depth:		20.0			
Formation End Depth UOM:		ft			
<u>Annular Space/Abandonment</u>					
<u>Sealing Record</u>					
Plug ID:		1005064382			
Layer:		1			
Plug From:		0.0			
Plug To:		9.0			
Plug Depth UOM:		ft			
<u>Method of Construction & Well</u>					
<u>Use</u>					
Method Construction ID:		1005064381			
Method Construction Code:					
Method Construction:					
Other Method Construction:					
<u>Pipe Information</u>					

Map Key	Number of Records	Direction/ Distance (m)	Elev/Diff (m)	Site	DB
Pipe ID:		1005064374			
Casing No:		0			
Comment:					
Alt Name:					
<u>Construction Record - Casing</u>					
Casing ID:		1005064379			
Layer:		1			
Material:		5			
Open Hole or Material:		PLASTIC			
Depth From:		10.0			
Depth To:		0.0			
Casing Diameter:		2.0			
Casing Diameter UOM:		inch			
Casing Depth UOM:		ft			
<u>Construction Record - Screen</u>					
Screen ID:		1005064380			
Layer:		1			
Slot:					
Screen Top Depth:		20.0			
Screen End Depth:		10.0			
Screen Material:		5			
Screen Depth UOM:		ft			
Screen Diameter UOM:		inch			
Screen Diameter:		2.0			
<u>Water Details</u>					
Water ID:		1005064378			
Layer:					
Kind Code:					
Kind:					
Water Found Depth:					
Water Found Depth UOM:		ft			
<u>Hole Diameter</u>					
Hole ID:		1005064377			
Diameter:		8.0			
Depth From:		0.0			
Depth To:		20.0			
Hole Depth UOM:		ft			
Hole Diameter UOM:		inch			
<u>Links</u>					
Bore Hole ID:	1004708295			Tag No:	A157547
Depth M:	6.096			Contractor:	7238
Year Completed:	2014			Path:	7217216313.pdf
Well Completed Dt:	2014/01/20			Latitude:	45.4592783720469
Audit No:	Z180946			Longitude:	-75.4957849926754
15	1 of 5	ENE/153.2	85.9 / 0.75	Loblaw Properties Limited 4300 Innes Road Ottawa ON K4A 5E6	CA
Certificate #:	1449-6DZLYD				
Application Year:	2005				

Map Key	Number of Records	Direction/ Distance (m)	Elev/Diff (m)	Site	DB
Issue Date: 7/7/2005 Approval Type: Municipal and Private Sewage Works Status: Approved Application Type: Client Name: Client Address: Client City: Client Postal Code: Project Description: Contaminants: Emission Control:					
15	2 of 5	ENE/153.2	85.9 / 0.75	Loblaw Properties Limited 4300 Innes Road Ottawa ON K4A 5E6	CA
Certificate #: 3316-6E3HFV Application Year: 2005 Issue Date: 7/7/2005 Approval Type: Industrial Sewage Works Status: Approved Application Type: Client Name: Client Address: Client City: Client Postal Code: Project Description: Contaminants: Emission Control:					
15	3 of 5	ENE/153.2	85.9 / 0.75	Loblaw Properties Limited 4300 Innes Rd Ottawa ON M4T 2S5	ECA
Approval No: 3316-6E3HFV Approval Date: 2005-07-07 Status: Approved Record Type: ECA Link Source: IDS SWP Area Name: Approval Type: ECA-INDUSTRIAL SEWAGE WORKS Project Type: INDUSTRIAL SEWAGE WORKS Business Name: Loblaw Properties Limited Address: 4300 Innes Rd Full Address: Full PDF Link: https://www.accessenvironment.ene.gov.on.ca/instruments/8003-6BVP7J-14.pdf PDF Site Location:				MOE District: City: Longitude: Latitude: Geometry X: Geometry Y:	
15	4 of 5	ENE/153.2	85.9 / 0.75	Loblaw Properties Limited 4300 Innes Rd Ottawa ON M4T 2S5	ECA
Approval No: 1449-6DZLYD Approval Date: 2005-07-07 Status: Approved Record Type: ECA Link Source: IDS SWP Area Name: Approval Type: ECA-MUNICIPAL AND PRIVATE SEWAGE WORKS Project Type: MUNICIPAL AND PRIVATE SEWAGE WORKS				MOE District: City: Longitude: Latitude: Geometry X: Geometry Y:	

Map Key	Number of Records	Direction/ Distance (m)	Elev/Diff (m)	Site	DB
Business Name:		Loblaw Properties Limited			
Address:		4300 Innes Rd			
Full Address:					
Full PDF Link:		https://www.accessenvironment.ene.gov.on.ca/instruments/5769-6BVPEF-14.pdf			
PDF Site Location:					
15	5 of 5	ENE/153.2	85.9 / 0.75	Loblaw Properties Limited 4300 Innes Rd Ottawa ON M4T 2S5	ECA
Approval No:		4305-6C5KZF		MOE District:	
Approval Date:		2005-05-16		City:	
Status:		Approved		Longitude:	
Record Type:		ECA		Latitude:	
Link Source:		IDS		Geometry X:	
SWP Area Name:				Geometry Y:	
Approval Type:		ECA-Municipal Drinking Water Systems			
Project Type:		Municipal Drinking Water Systems			
Business Name:		Loblaw Properties Limited			
Address:		4300 Innes Rd			
Full Address:					
Full PDF Link:					
PDF Site Location:					
16	1 of 1	WSW/160.2	83.6 / -1.49	ON	BORE
Borehole ID:		616310		Inclin FLG:	
OGF ID:		215517099		No	
Status:				SP Status:	
Type:		Borehole		Initial Entry	
Use:				Surv Elev:	
Completion Date:		AUG-1963		No	
Static Water Level:		4.6		Piezometer:	
Primary Water Use:				No	
Sec. Water Use:				Primary Name:	
Total Depth m:		-999		Municipality:	
Depth Ref:		Ground Surface		Lot:	
Depth Elev:				Township:	
Drill Method:				Latitude DD:	
Orig Ground Elev m:		88.4		45.457471	
Elev Reliabil Note:				Longitude DD:	
DEM Ground Elev m:		87.4		-75.497652	
Concession:				UTM Zone:	
Location D:				18	
Survey D:				Easting:	
Comments:				461091	
				Northing:	
				5033892	
				Location Accuracy:	
				Accuracy:	
				Not Applicable	
<u>Borehole Geology Stratum</u>					
Geology Stratum ID:		218403627		Mat Consistency:	
Top Depth:		0		Material Moisture:	
Bottom Depth:		53.3		Material Texture:	
Material Color:		Blue		Non Geo Mat Type:	
Material 1:		Clay		Geologic Formation:	
Material 2:				Geologic Group:	
Material 3:				Geologic Period:	
Material 4:				Depositional Gen:	
Gsc Material Description:					
Stratum Description:		CLAY. BLUE.			

Map Key	Number of Records	Direction/ Distance (m)	Elev/Diff (m)	Site	DB
Geology Stratum ID:	218403628			Mat Consistency:	
Top Depth:	53.3			Material Moisture:	
Bottom Depth:	54.9			Material Texture:	
Material Color:				Non Geo Mat Type:	
Material 1:	Sand			Geologic Formation:	
Material 2:				Geologic Group:	
Material 3:				Geologic Period:	
Material 4:				Depositional Gen:	
Gsc Material Description:					
Stratum Description:	SAND. WATER STABLE AT 275.0 FEET.				
Geology Stratum ID:	218403629			Mat Consistency:	
Top Depth:	54.9			Material Moisture:	
Bottom Depth:				Material Texture:	
Material Color:	Dark			Non Geo Mat Type:	
Material 1:	Bedrock			Geologic Formation:	
Material 2:	Limestone			Geologic Group:	
Material 3:				Geologic Period:	
Material 4:				Depositional Gen:	
Gsc Material Description:					
Stratum Description:	BEDROCK. GREY. K. GREY. ROCK. SEISMIC VELOCITY = 18000. K. DARK,GREY,SOUND. 00095 **Note: Many records provided by the department have a truncated [Stratum Description] field.				
Source					
Source Type:	Data Survey			Source Appl:	Spatial/Tabular
Source Orig:	Geological Survey of Canada			Source Ident:	1
Source Date:	1956-1972			Scale or Res:	Varies
Confidence:	M			Horizontal:	NAD27
Observatio:				Verticalda:	Mean Average Sea Level
Source Name:	Urban Geology Automated Information System (UGAIS)				
Source Details:	File: OTTAWA2.txt RecordID: 088180 NTS_Sheet: 31G06E				
Confiden 1:	Reliable information but incomplete.				
Source List					
Source Identifier:	1			Horizontal Datum:	NAD27
Source Type:	Data Survey			Vertical Datum:	Mean Average Sea Level
Source Date:	1956-1972			Projection Name:	Universal Transverse Mercator
Scale or Resolution:	Varies				
Source Name:	Urban Geology Automated Information System (UGAIS)				
Source Originators:	Geological Survey of Canada				
17	1 of 1	W/160.7	84.6 / -0.52	lot 1 con 11 ON	WWIS
Well ID:	1512848			Flowing (Y/N):	
Construction Date:				Flow Rate:	
Use 1st:	Domestic			Data Entry Status:	
Use 2nd:	0			Data Src:	1
Final Well Status:	Water Supply			Date Received:	03-Dec-1963 00:00:00
Water Type:				Selected Flag:	TRUE
Casing Material:				Abandonment Rec:	
Audit No:				Contractor:	1504
Tag:				Form Version:	1
Constructn Method:				Owner:	
Elevation (m):				County:	OTTAWA-CARLETON
Elevatn Reliabilty:				Lot:	001
Depth to Bedrock:				Concession:	11
Well Depth:				Concession Name:	CON
Overburden/Bedrock:				Easting NAD83:	
Pump Rate:				Northing NAD83:	
Static Water Level:				Zone:	

Map Key	Number of Records	Direction/ Distance (m)	Elev/Diff (m)	Site	DB
Clear/Cloudy:				UTM Reliability:	
Municipality:		CUMBERLAND TOWNSHIP			
Site Info:					
PDF URL (Map):		https://d2khazk8e83rdv.cloudfront.net/moe_mapping/downloads/2Water/Wells_pdfs/151\1512848.pdf			
<u>Additional Detail(s) (Map)</u>					
Well Completed Date:		1963/08/16			
Year Completed:		1963			
Depth (m):		55.7784			
Latitude:		45.4579194426372			
Longitude:		-75.4977964910429			
Path:		151\1512848.pdf			
<u>Bore Hole Information</u>					
Bore Hole ID:	10034836			Elevation:	
DP2BR:				Elevrc:	
Spatial Status:				Zone:	18
Code OB:				East83:	461079.80
Code OB Desc:				North83:	5033942.00
Open Hole:				Org CS:	
Cluster Kind:				UTMRC:	5
Date Completed:	16-Aug-1963 00:00:00			UTMRC Desc:	margin of error : 100 m - 300 m
Remarks:				Location Method:	p5
Loc Method Desc:		Original Pre1985 UTM Rel Code 5: margin of error : 100 m - 300 m			
Elevrc Desc:					
Location Source Date:					
Improvement Location Source:					
Improvement Location Method:					
Source Revision Comment:					
Supplier Comment:					
<u>Overburden and Bedrock</u>					
<u>Materials Interval</u>					
Formation ID:	931021719				
Layer:	2				
Color:					
General Color:					
Mat1:	09				
Most Common Material:	MEDIUM SAND				
Mat2:					
Mat2 Desc:					
Mat3:					
Mat3 Desc:					
Formation Top Depth:	175.0				
Formation End Depth:	180.0				
Formation End Depth UOM:	ft				
<u>Overburden and Bedrock</u>					
<u>Materials Interval</u>					
Formation ID:	931021718				
Layer:	1				
Color:	3				
General Color:	BLUE				
Mat1:	05				
Most Common Material:	CLAY				
Mat2:					
Mat2 Desc:					

Map Key	Number of Records	Direction/ Distance (m)	Elev/Diff (m)	Site	DB
Mat3:					
Mat3 Desc:					
Formation Top Depth:			0.0		
Formation End Depth:			175.0		
Formation End Depth UOM:			ft		
<u>Overburden and Bedrock</u>					
<u>Materials Interval</u>					
Formation ID:			931021720		
Layer:			3		
Color:			2		
General Color:			GREY		
Mat1:			15		
Most Common Material:			LIMESTONE		
Mat2:					
Mat2 Desc:					
Mat3:					
Mat3 Desc:					
Formation Top Depth:			180.0		
Formation End Depth:			183.0		
Formation End Depth UOM:			ft		
<u>Method of Construction & Well Use</u>					
Method Construction ID:			961512848		
Method Construction Code:			7		
Method Construction:			Diamond		
Other Method Construction:					
<u>Pipe Information</u>					
Pipe ID:			10583406		
Casing No:			1		
Comment:					
Alt Name:					
<u>Construction Record - Casing</u>					
Casing ID:			930061705		
Layer:			2		
Material:			4		
Open Hole or Material:			OPEN HOLE		
Depth From:					
Depth To:			183.0		
Casing Diameter:			2.0		
Casing Diameter UOM:			inch		
Casing Depth UOM:			ft		
<u>Construction Record - Casing</u>					
Casing ID:			930061704		
Layer:			1		
Material:			1		
Open Hole or Material:			STEEL		
Depth From:					
Depth To:			182.0		
Casing Diameter:			2.0		
Casing Diameter UOM:			inch		
Casing Depth UOM:			ft		

Map Key	Number of Records	Direction/ Distance (m)	Elev/Diff (m)	Site	DB
---------	-------------------	----------------------------	------------------	------	----

Results of Well Yield Testing

Pumping Test Method Desc: PUMP
Pump Test ID: 991512848
Pump Set At:
Static Level: 7.0
Final Level After Pumping: 25.0
Recommended Pump Depth: 25.0
Pumping Rate: 7.0
Flowing Rate:
Recommended Pump Rate: 5.0
Levels UOM: ft
Rate UOM: GPM
Water State After Test Code: 1
Water State After Test: CLEAR
Pumping Test Method: 1
Pumping Duration HR: 2
Pumping Duration MIN: 0
Flowing: No

Water Details

Water ID: 933468338
Layer: 1
Kind Code: 1
Kind: FRESH
Water Found Depth: 183.0
Water Found Depth UOM: ft

Links

Bore Hole ID:	10034836	Tag No:	
Depth M:	55.7784	Contractor:	1504
Year Completed:	1963	Path:	151\1512848.pdf
Well Completed Dt:	1963/08/16	Latitude:	45.4579194426372
Audit No:		Longitude:	-75.4977964910429

18	1 of 1	SW/162.0	84.6 / -0.49	Casa Luna Furniture & 4240 Innes Rd Unit J3 Orléans ON K4A 5E6	SCT
Established:		01-JAN-99			
Plant Size (ft²):					
Employment:					
--Details--					
Description:		Furniture Stores			
SIC/NAICS Code:		442110			
Description:		All Other Home Furnishings Stores			
SIC/NAICS Code:		442298			
Description:		Other Building Material Dealers			
SIC/NAICS Code:		444190			
Description:		Furniture Stores			
SIC/NAICS Code:		442110			

19	1 of 1	SW/162.5	85.0 / -0.10	4210 Innes Road Orléans ON K4A 3W9	EHS
--------------------	--------	----------	--------------	---------------------------------------	-----

Map Key	Number of Records	Direction/ Distance (m)	Elev/Diff (m)	Site	DB
Order No: 22090100722 Status: C Report Type: RSC Report - Quote Report Date: 21-SEP-22 Date Received: 01-SEP-22 Previous Site Name: Lot/Building Size: Additional Info Ordered:					
Nearest Intersection: Municipality: Client Prov/State: ON Search Radius (km): .3 X: -75.49674586 Y: 45.45671532					
20	1 of 2	E/191.9	87.0 / 1.83	Dr.Mark Northcott & Dr. David Bartos Prof Corp 2020 Lanthier Street Unit 1 Orleans ON K4A 3V4	GEN
Generator No: ON6616436 SIC Code: SIC Description: Approval Years: As of Nov 2021 PO Box No: Country: Canada Status: Registered Co Admin: Choice of Contact: Phone No Admin: Contaminated Facility: MHSW Facility:					
Detail(s)					
Waste Class: 312 P Waste Class Name: Pathological wastes					
20	2 of 2	E/191.9	87.0 / 1.83	Dr.Mark Northcott & Dr. David Bartos Prof Corp 2020 Lanthier Street Unit 1 Orleans ON K4A 3V4	GEN
Generator No: ON6616436 SIC Code: SIC Description: Approval Years: As of Oct 2022 PO Box No: Country: Canada Status: Registered Co Admin: Choice of Contact: Phone No Admin: Contaminated Facility: MHSW Facility:					
Detail(s)					
Waste Class: 312 P Waste Class Name: PATHOLOGICAL WASTES					
21	1 of 1	WNW/196.0	84.4 / -0.71	196 Park Grove Drive, Ottawa ON	PINC
Incident Id: 2841802 Incident No: 684926 Incident Reported Dt: Type: FS-Pipeline Incident					
Pipe Material: Plastic Fuel Category: Natural Gas Health Impact: No Environment Impact: No					

Map Key	Number of Records	Direction/ Distance (m)	Elev/Diff (m)	Site	DB
Status Code:	Pipeline Damage Reason Est			Property Damage:	Yes
Tank Status:	RC Established			Service Interrupt:	Yes
Task No:	3535715			Enforce Policy:	Yes
Spills Action Centre:				Public Relation:	No
Fuel Type:	Natural Gas			Pipeline System:	
Fuel Occurrence Tp:	Pipeline Strike			PSIG:	40
Date of Occurrence:	10/19/2011 0:00			Attribute Category:	FS-Perform P-line Inc Invest
Occurrence Start Dt:	2011/11/15			Regulator Location:	Outside
Depth:	44			Method Details:	E-mail
Customer Acct Name:					
Incident Address:					
Operation Type:	Construction Site (pipeline strike)				
Pipeline Type:	Service / Riser Distribution Pipeline				
Regulator Type:	Service Regulator (up to 60 psi intake)				
Summary:	196 Park Grove Drive, Ottawa - 1/2" Pipeline Hit				
Reported By:	Armstrong, Alan - Enbridge				
Affiliation:	Industry Stakeholder (Licensee/Registration/Certificate Holder, Facility Owner, etc.)				
Occurrence Desc:	replacing fence				
Damage Reason:	No notification made to the one call center				
Notes:	no locate				

22 1 of 1 NE/204.9 85.9 / 0.75 ON BORE

Borehole ID:	616313	Inclin FLG:	No
OGF ID:	215517102	SP Status:	Initial Entry
Status:		Surv Elev:	No
Type:	Borehole	Piezometer:	No
Use:		Primary Name:	
Completion Date:	JUN-1962	Municipality:	
Static Water Level:	4.6	Lot:	
Primary Water Use:		Township:	
Sec. Water Use:		Latitude DD:	45.459556
Total Depth m:	-999	Longitude DD:	-75.494344
Depth Ref:	Ground Surface	UTM Zone:	18
Depth Elev:		Easting:	461351
Drill Method:		Northing:	5034122
Orig Ground Elev m:	88.4	Location Accuracy:	
Elev Reliabil Note:		Accuracy:	Not Applicable
DEM Ground Elev m:	88.8		
Concession:			
Location D:			
Survey D:			
Comments:			

Borehole Geology Stratum

Geology Stratum ID:	218403639	Mat Consistency:	
Top Depth:	49.4	Material Moisture:	
Bottom Depth:		Material Texture:	
Material Color:	Dark	Non Geo Mat Type:	
Material 1:	Bedrock	Geologic Formation:	
Material 2:	Limestone	Geologic Group:	
Material 3:		Geologic Period:	
Material 4:		Depositional Gen:	
Gsc Material Description:			
Stratum Description:	BEDROCK. GREY. . GREY. 00046SEISMIC VELOCITY = 18000. K. DARK,GREY,SOUND. 00095 0 **Note: Many records provided by the department have a truncated [Stratum Description] field.		

Geology Stratum ID:	218403637	Mat Consistency:	
Top Depth:	0	Material Moisture:	
Bottom Depth:	45.7	Material Texture:	
Material Color:	Blue	Non Geo Mat Type:	

Map Key	Number of Records	Direction/ Distance (m)	Elev/Diff (m)	Site	DB
Material 1: Material 2: Material 3: Material 4: Gsc Material Description: Stratum Description:	Clay			Geologic Formation: Geologic Group: Geologic Period: Depositional Gen:	
Geology Stratum ID: Top Depth: Bottom Depth: Material Color: Material 1: Material 2: Material 3: Material 4: Gsc Material Description: Stratum Description:	218403638 45.7 49.4 Gravel			Mat Consistency: Material Moisture: Material Texture: Non Geo Mat Type: Geologic Formation: Geologic Group: Geologic Period: Depositional Gen:	
Source					
Source Type: Source Orig: Source Date: Confidence: Observatio: Source Name: Source Details: Confiden 1:	Data Survey Geological Survey of Canada 1956-1972 M			Source Appl: Source Ident: Scale or Res: Horizontal: Verticalda:	Spatial/Tabular 1 Varies NAD27 Mean Average Sea Level
Urban Geology Automated Information System (UGAIS) File: OTTAWA2.txt RecordID: 088210 NTS_Sheet: 31G06E Reliable information but incomplete.					
Source List					
Source Identifier: Source Type: Source Date: Scale or Resolution: Source Name: Source Originators:	1 Data Survey 1956-1972 Varies Urban Geology Automated Information System (UGAIS) Geological Survey of Canada			Horizontal Datum: Vertical Datum: Projection Name:	NAD27 Mean Average Sea Level Universal Transverse Mercator
23	1 of 1	WNW/222.3	84.3 / -0.87	lot A con 11 ON	WWIS
Well ID: Construction Date: Use 1st: Use 2nd: Final Well Status: Water Type: Casing Material: Audit No: Tag: Constructn Method: Elevation (m): Elevatn Reliabilty: Depth to Bedrock: Well Depth: Overburden/Bedrock: Pump Rate: Static Water Level: Clear/Cloudy: Municipality: Site Info:	1516926 Commerical 0 Water Supply			Flowing (Y/N): Flow Rate: Data Entry Status: Data Src: Date Received: Selected Flag: Abandonment Rec: Contractor: Form Version: Owner: County: Lot: Concession: Concession Name: Easting NAD83: Northing NAD83: Zone: UTM Reliability:	1 28-Feb-1979 00:00:00 TRUE 1504 1 OTTAWA-CARLETON A 11 CON
PDF URL (Map): https://d2khazk8e83rdv.cloudfront.net/moe_mapping/downloads/2Water/Wells_pdfs/151\1516926.pdf					

Map Key	Number of Records	Direction/ Distance (m)	Elev/Diff (m)	Site	DB
---------	-------------------	----------------------------	------------------	------	----

Additional Detail(s) (Map)

Well Completed Date: 1978/06/29
Year Completed: 1978
Depth (m): 65.532
Latitude: 45.4586277219238
Longitude: -75.4984422408749
Path: 151\1516926.pdf

Bore Hole Information

Bore Hole ID:	10038815	Elevation:	
DP2BR:		Elevrc:	
Spatial Status:		Zone:	18
Code OB:		East83:	461029.80
Code OB Desc:		North83:	5034021.00
Open Hole:		Org CS:	
Cluster Kind:		UTMRC:	4
Date Completed:	29-Jun-1978 00:00:00	UTMRC Desc:	margin of error : 30 m - 100 m
Remarks:		Location Method:	p4
Loc Method Desc:	Original Pre1985 UTM Rel Code 4: margin of error : 30 m - 100 m		
Elevrc Desc:			
Location Source Date:			
Improvement Location Source:			
Improvement Location Method:			
Source Revision Comment:			
Supplier Comment:			

Overburden and Bedrock

Materials Interval

Formation ID: 931033627
Layer: 4
Color: 8
General Color: BLACK
Mat1: 19
Most Common Material: SLATE
Mat2:
Mat2 Desc:
Mat3:
Mat3 Desc:
Formation Top Depth: 156.0
Formation End Depth: 173.0
Formation End Depth UOM: ft

Overburden and Bedrock

Materials Interval

Formation ID: 931033624
Layer: 1
Color: 5
General Color: YELLOW
Mat1: 28
Most Common Material: SAND
Mat2:
Mat2 Desc:
Mat3:
Mat3 Desc:
Formation Top Depth: 0.0
Formation End Depth: 9.0
Formation End Depth UOM: ft

Map Key	Number of Records	Direction/ Distance (m)	Elev/Diff (m)	Site	DB
<u>Overburden and Bedrock Materials Interval</u>					
Formation ID:		931033628			
Layer:		5			
Color:		2			
General Color:		GREY			
Mat1:		15			
Most Common Material:		LIMESTONE			
Mat2:					
Mat2 Desc:					
Mat3:					
Mat3 Desc:					
Formation Top Depth:		173.0			
Formation End Depth:		215.0			
Formation End Depth UOM:		ft			
<u>Overburden and Bedrock Materials Interval</u>					
Formation ID:		931033626			
Layer:		3			
Color:		2			
General Color:		GREY			
Mat1:		15			
Most Common Material:		LIMESTONE			
Mat2:					
Mat2 Desc:					
Mat3:					
Mat3 Desc:					
Formation Top Depth:		140.0			
Formation End Depth:		156.0			
Formation End Depth UOM:		ft			
<u>Overburden and Bedrock Materials Interval</u>					
Formation ID:		931033625			
Layer:		2			
Color:		3			
General Color:		BLUE			
Mat1:		05			
Most Common Material:		CLAY			
Mat2:					
Mat2 Desc:					
Mat3:					
Mat3 Desc:					
Formation Top Depth:		9.0			
Formation End Depth:		140.0			
Formation End Depth UOM:		ft			
<u>Method of Construction & Well Use</u>					
Method Construction ID:		961516926			
Method Construction Code:		4			
Method Construction:		Rotary (Air)			
Other Method Construction:					
<u>Pipe Information</u>					

<i>Map Key</i>	<i>Number of Records</i>	<i>Direction/ Distance (m)</i>	<i>Elev/Diff (m)</i>	<i>Site</i>	<i>DB</i>
<i>Pipe ID:</i>		10587385			
<i>Casing No:</i>		1			
<i>Comment:</i>					
<i>Alt Name:</i>					
<u>Construction Record - Casing</u>					
<i>Casing ID:</i>		930068102			
<i>Layer:</i>		1			
<i>Material:</i>		1			
<i>Open Hole or Material:</i>		STEEL			
<i>Depth From:</i>					
<i>Depth To:</i>		142.0			
<i>Casing Diameter:</i>		6.0			
<i>Casing Diameter UOM:</i>		inch			
<i>Casing Depth UOM:</i>		ft			
<u>Results of Well Yield Testing</u>					
<i>Pumping Test Method Desc:</i>		PUMP			
<i>Pump Test ID:</i>		991516926			
<i>Pump Set At:</i>					
<i>Static Level:</i>		25.0			
<i>Final Level After Pumping:</i>		210.0			
<i>Recommended Pump Depth:</i>		200.0			
<i>Pumping Rate:</i>		12.0			
<i>Flowing Rate:</i>					
<i>Recommended Pump Rate:</i>		12.0			
<i>Levels UOM:</i>		ft			
<i>Rate UOM:</i>		GPM			
<i>Water State After Test Code:</i>		1			
<i>Water State After Test:</i>		CLEAR			
<i>Pumping Test Method:</i>		1			
<i>Pumping Duration HR:</i>		1			
<i>Pumping Duration MIN:</i>		0			
<i>Flowing:</i>		No			
<u>Draw Down & Recovery</u>					
<i>Pump Test Detail ID:</i>		934102479			
<i>Test Type:</i>		Recovery			
<i>Test Duration:</i>		15			
<i>Test Level:</i>		60.0			
<i>Test Level UOM:</i>		ft			
<u>Draw Down & Recovery</u>					
<i>Pump Test Detail ID:</i>		934901048			
<i>Test Type:</i>		Recovery			
<i>Test Duration:</i>		60			
<i>Test Level:</i>		25.0			
<i>Test Level UOM:</i>		ft			
<u>Draw Down & Recovery</u>					
<i>Pump Test Detail ID:</i>		934643147			
<i>Test Type:</i>		Recovery			
<i>Test Duration:</i>		45			
<i>Test Level:</i>		25.0			
<i>Test Level UOM:</i>		ft			

Map Key	Number of Records	Direction/ Distance (m)	Elev/Diff (m)	Site	DB
---------	-------------------	----------------------------	------------------	------	----

Draw Down & Recovery

Pump Test Detail ID: 934382058
Test Type: Recovery
Test Duration: 30
Test Level: 30.0
Test Level UOM: ft

Water Details

Water ID: 933473310
Layer: 1
Kind Code: 1
Kind: FRESH
Water Found Depth: 215.0
Water Found Depth UOM: ft

Links

Bore Hole ID: 10038815	Tag No:
Depth M: 65.532	Contractor: 1504
Year Completed: 1978	Path: 151\1516926.pdf
Well Completed Dt: 1978/06/29	Latitude: 45.4586277219238
Audit No:	Longitude: -75.4984422408749

24	1 of 1	NE/229.0	85.9 / 0.75	lot A con 11 ON	WWIS
--------------------	--------	----------	-------------	--------------------	------

Well ID: 1512841	Flowing (Y/N):
Construction Date:	Flow Rate:
Use 1st: Domestic	Data Entry Status:
Use 2nd: 0	Data Src: 1
Final Well Status: Water Supply	Date Received: 05-Sep-1962 00:00:00
Water Type:	Selected Flag: TRUE
Casing Material:	Abandonment Rec:
Audit No:	Contractor: 1504
Tag:	Form Version: 1
Constructn Method:	Owner:
Elevation (m):	County: OTTAWA-CARLETON
Elevatn Reliabilty:	Lot: A
Depth to Bedrock:	Concession: 11
Well Depth:	Concession Name: CON
Overburden/Bedrock:	Easting NAD83:
Pump Rate:	Northing NAD83:
Static Water Level:	Zone:
Clear/Cloudy:	UTM Reliability:
Municipality: CUMBERLAND TOWNSHIP	
Site Info:	

PDF URL (Map): https://d2khazk8e83rdv.cloudfront.net/moe_mapping/downloads/2Water/Wells_pdfs/151\1512841.pdf

Additional Detail(s) (Map)

Well Completed Date: 1962/06/01
Year Completed: 1962
Depth (m): 50.5968
Latitude: 45.4594674633716
Longitude: -75.4936915598008
Path: 151\1512841.pdf

Bore Hole Information

Map Key	Number of Records	Direction/ Distance (m)	Elev/Diff (m)	Site	DB
Bore Hole ID:	10034829			Elevation:	
DP2BR:				Elevrc:	
Spatial Status:				Zone:	18
Code OB:				East83:	461401.80
Code OB Desc:				North83:	5034112.00
Open Hole:				Org CS:	
Cluster Kind:				UTMRC:	5
Date Completed:	01-Jun-1962 00:00:00			UTMRC Desc:	margin of error : 100 m - 300 m
Remarks:				Location Method:	p5
Loc Method Desc:		Original Pre1985 UTM Rel Code 5: margin of error : 100 m - 300 m			
Elevrc Desc:					
Location Source Date:					
Improvement Location Source:					
Improvement Location Method:					
Source Revision Comment:					
Supplier Comment:					

Overburden and Bedrock
Materials Interval

Formation ID: 931021706
Layer: 3
Color: 2
General Color: GREY
Mat1: 15
Most Common Material: LIMESTONE
Mat2:
Mat2 Desc:
Mat3:
Mat3 Desc:
Formation Top Depth: 162.0
Formation End Depth: 166.0
Formation End Depth UOM: ft

Overburden and Bedrock
Materials Interval

Formation ID: 931021705
Layer: 2
Color:
General Color:
Mat1: 11
Most Common Material: GRAVEL
Mat2:
Mat2 Desc:
Mat3:
Mat3 Desc:
Formation Top Depth: 150.0
Formation End Depth: 162.0
Formation End Depth UOM: ft

Overburden and Bedrock
Materials Interval

Formation ID: 931021704
Layer: 1
Color: 3
General Color: BLUE
Mat1: 05
Most Common Material: CLAY
Mat2:
Mat2 Desc:
Mat3:

Map Key	Number of Records	Direction/ Distance (m)	Elev/Diff (m)	Site	DB
Mat3 Desc:					
Formation Top Depth:		0.0			
Formation End Depth:		150.0			
Formation End Depth UOM:		ft			
<u>Method of Construction & Well Use</u>					
Method Construction ID:		961512841			
Method Construction Code:		7			
Method Construction:		Diamond			
Other Method Construction:					
<u>Pipe Information</u>					
Pipe ID:		10583399			
Casing No:		1			
Comment:					
Alt Name:					
<u>Construction Record - Casing</u>					
Casing ID:		930061695			
Layer:		2			
Material:		4			
Open Hole or Material:		OPEN HOLE			
Depth From:					
Depth To:		166.0			
Casing Diameter:		2.0			
Casing Diameter UOM:		inch			
Casing Depth UOM:		ft			
<u>Construction Record - Casing</u>					
Casing ID:		930061694			
Layer:		1			
Material:		1			
Open Hole or Material:		STEEL			
Depth From:					
Depth To:		163.0			
Casing Diameter:		2.0			
Casing Diameter UOM:		inch			
Casing Depth UOM:		ft			
<u>Results of Well Yield Testing</u>					
Pumping Test Method Desc:		PUMP			
Pump Test ID:		991512841			
Pump Set At:					
Static Level:		7.0			
Final Level After Pumping:		20.0			
Recommended Pump Depth:		20.0			
Pumping Rate:		7.0			
Flowing Rate:					
Recommended Pump Rate:		7.0			
Levels UOM:		ft			
Rate UOM:		GPM			
Water State After Test Code:		1			
Water State After Test:		CLEAR			
Pumping Test Method:		1			
Pumping Duration HR:		2			
Pumping Duration MIN:		0			

Map Key	Number of Records	Direction/ Distance (m)	Elev/Diff (m)	Site	DB
Flowing:		No			
<u>Water Details</u>					
Water ID:	933468331				
Layer:	1				
Kind Code:	1				
Kind:	FRESH				
Water Found Depth:	166.0				
Water Found Depth UOM:	ft				
<u>Links</u>					
Bore Hole ID:	10034829			Tag No:	
Depth M:	50.5968			Contractor:	1504
Year Completed:	1962			Path:	151\1512841.pdf
Well Completed Dt:	1962/06/01			Latitude:	45.4594674633716
Audit No:				Longitude:	-75.4936915598008

25	1 of 5	SW/232.1	85.2 / 0.11	LOBLAW PROPERTIES LTD GASBAR DIV 4250 INNES RD OTTAWA ON K4A 5E6	FSTH
License Issue Date:	1/25/2006				
Tank Status:	Licensed				
Tank Status As Of:	August 2007				
Operation Type:	Retail Fuel Outlet				
Facility Type:	Gasoline Station - Self Serve				
<u>--Details--</u>					
Status:	Active				
Year of Installation:	2005				
Corrosion Protection:					
Capacity:	45000				
Tank Fuel Type:	Liquid Fuel Double Wall UST - Gasoline				
Status:	Active				
Year of Installation:	2005				
Corrosion Protection:					
Capacity:	45000				
Tank Fuel Type:	Liquid Fuel Double Wall UST - Gasoline				
Status:	Active				
Year of Installation:	2005				
Corrosion Protection:					
Capacity:	20000				
Tank Fuel Type:	Liquid Fuel Double Wall UST - Diesel				
Status:	Active				
Year of Installation:	2005				
Corrosion Protection:					
Capacity:	20000				
Tank Fuel Type:	Liquid Fuel Double Wall UST - Gasoline				

25	2 of 5	SW/232.1	85.2 / 0.11	LOBLAW PROPERTIES LTD AT THE PUMPS GASBAR DIV 4250 INNES RD OTTAWA ON K4A 5E6	FSTH
License Issue Date:	1/25/2006 11:54:00 AM				
Tank Status:	Licensed				

Map Key	Number of Records	Direction/ Distance (m)	Elev/Diff (m)	Site	DB
Tank Status As Of:		December 2008			
Operation Type:		Retail Fuel Outlet			
Facility Type:		Gasoline Station - Self Serve			
--Details--					
Status:		Active			
Year of Installation:		2005			
Corrosion Protection:					
Capacity:		45000			
Tank Fuel Type:		Liquid Fuel Double Wall UST - Gasoline			
Status:		Active			
Year of Installation:		2005			
Corrosion Protection:					
Capacity:		45000			
Tank Fuel Type:		Liquid Fuel Double Wall UST - Gasoline			
Status:		Active			
Year of Installation:		2005			
Corrosion Protection:					
Capacity:		20000			
Tank Fuel Type:		Liquid Fuel Double Wall UST - Diesel			
Status:		Active			
Year of Installation:		2005			
Corrosion Protection:					
Capacity:		20000			
Tank Fuel Type:		Liquid Fuel Double Wall UST - Gasoline			

25	3 of 5	SW/232.1	85.2 / 0.11	BCP IV SERVICE STATION LP O/A BG FUELS 4250 INNES RD OTTAWA K4A 5E6 ON CA ON	FST
Instance No:		38859847		Manufacturer:	
Status:				Serial No:	
Cont Name:				Ulc Standard:	
Instance Type:		FS Liquid Fuel Tank		Quantity:	
Item:				Unit of Measure:	
Item Description:		FS Liquid Fuel Tank		Fuel Type: Gasoline	
Tank Type:		Double Wall UST		Fuel Type2: NULL	
Install Date:		5/22/2009		Fuel Type3: NULL	
Install Year:		2005		Piping Steel:	
Years in Service:				Piping Galvanized:	
Model:		NULL		Tanks Single Wall St:	
Description:				Piping Underground:	
Capacity:		65000		No Underground:	
Tank Material:		Fiberglass (FRP)		Panam Related:	
Corrosion Protect:		Fiberglass		Panam Venue:	
Overfill Protect:					
Facility Type:		FS Liquid Fuel Tank			
Parent Facility Type:		FS Gasoline Station - Self Serve			
Facility Location:					
Device Installed Location:		4250 INNES RD OTTAWA K4A 5E6 ON CA			
Liquid Fuel Tank Details					
Overfill Protection:					
Owner Account Name:		BCP IV SERVICE STATION LP O/A BG FUELS			
Item:		FS LIQUID FUEL TANK			

25	4 of 5	SW/232.1	85.2 / 0.11	BCP IV SERVICE STATION LP O/A BG FUELS	FST
--------------------	--------	----------	-------------	--	-----

Map Key	Number of Records	Direction/ Distance (m)	Elev/Diff (m)	Site	DB
				4250 INNES RD OTTAWA K4A 5E6 ON CA ON	
Instance No:	38859846			Manufacturer:	
Status:				Serial No:	
Cont Name:				Ulc Standard:	
Instance Type:	FS Liquid Fuel Tank			Quantity:	
Item:				Unit of Measure:	
Item Description:	FS Liquid Fuel Tank			Fuel Type:	Diesel
Tank Type:	Double Wall UST			Fuel Type2:	Gasoline
Install Date:	5/22/2009			Fuel Type3:	NULL
Install Year:	2005			Piping Steel:	
Years in Service:				Piping Galvanized:	
Model:	NULL			Tanks Single Wall St:	
Description:				Piping Underground:	
Capacity:	65000			No Underground:	
Tank Material:	Fiberglass (FRP)			Panam Related:	
Corrosion Protect:	Fiberglass			Panam Venue:	
Overfill Protect:					
Facility Type:	FS Liquid Fuel Tank				
Parent Facility Type:	FS Gasoline Station - Self Serve				
Facility Location:					
Device Installed Location:	4250 INNES RD OTTAWA K4A 5E6 ON CA				
<u>Liquid Fuel Tank Details</u>					
Overfill Protection:					
Owner Account Name:	BCP IV SERVICE STATION LP O/A BG FUELS				
Item:	FS LIQUID FUEL TANK				

25	5 of 5	SW/232.1	85.2 / 0.11	4250 INNES RD OTTAWA ON K4A 5E6	DTNK
--------------------	--------	----------	-------------	------------------------------------	------

Delisted Fuel Storage Tank

Instance No:	38316999	Creation Date:	
Status:	Active	Overfill Prot Type:	
Instance Type:		Facility Location:	
Fuel Type:		Piping SW Steel:	0
Cont Name:		Piping SW Galvan:	0
Capacity:		Tanks SW Steel:	0
Tank Material:		Piping Underground:	3
Corrosion Prot:		No Underground:	2
Tank Type:		Max Hazard Rank:	
Install Year:		Max Hazard Rank 1:	
Facility Type:		Nxt Period Start Dt:	
Device Installed Loc:		Program Area 1:	
Fuel Type 2:		Program Area 2:	
Fuel Type 3:		Nxt Period Strt Dt 2:	
Item:	FS GASOLINE STATION - SELF SERVE	Risk Based Periodic:	
Item Description:		Vol of Directives:	
Model:		Years in Service:	
Description:		Created Date:	
Instance Creation Dt:		Federal Device:	
Instance Install Dt:		Periodic Exempt:	
Manufacturer:		Statutory Interval:	
Serial No:		Rcomnd Insp Interval:	
ULC Standard:		Recommended Toler:	
Quantity:		Panam Venue Name:	
Unit of Measure:		External Identifier:	
Parent Fac Type:			
TSSA Base Sched Cycle 1:			

Map Key	Number of Records	Direction/ Distance (m)	Elev/Diff (m)	Site	DB
TSSA Base Sched Cycle 2:					
Original Source:		FST			
Record Date:		31-MAY-2021			

26	1 of 1	NE/238.2	85.9 / 0.75	lot A con 11 ON	WWIS
Well ID:		1512845		Flowing (Y/N):	
Construction Date:				Flow Rate:	
Use 1st:		Domestic		Data Entry Status:	
Use 2nd:		0		Data Src:	
Final Well Status:		Water Supply		Date Received:	
Water Type:				Selected Flag:	
Casing Material:				Abandonment Rec:	
Audit No:				Contractor:	
Tag:				Form Version:	
Constructn Method:				Owner:	
Elevation (m):				County:	
Elevatn Reliabilty:				Lot:	
Depth to Bedrock:				Concession:	
Well Depth:				Concession Name:	
Overburden/Bedrock:				Easting NAD83:	
Pump Rate:				Northing NAD83:	
Static Water Level:				Zone:	
Clear/Cloudy:				UTM Reliability:	
Municipality:		CUMBERLAND TOWNSHIP			
Site Info:					

PDF URL (Map): https://d2khazk8e83rdv.cloudfront.net/moe_mapping/downloads/2Water/Wells_pdfs/151\1512845.pdf

Additional Detail(s) (Map)

Well Completed Date: 1970/06/14
Year Completed: 1970
Depth (m): 46.9392
Latitude: 45.4597363281127
Longitude: -75.4939625088084
Path: 151\1512845.pdf

Bore Hole Information

Bore Hole ID:	10034833	Elevation:	
DP2BR:		Elevrc:	
Spatial Status:		Zone:	18
Code OB:		East83:	461380.80
Code OB Desc:		North83:	5034142.00
Open Hole:		Org CS:	
Cluster Kind:		UTMRC:	4
Date Completed:	14-Jun-1970 00:00:00	UTMRC Desc:	margin of error : 30 m - 100 m
Remarks:		Location Method:	p4
Loc Method Desc:	Original Pre1985 UTM Rel Code 4: margin of error : 30 m - 100 m		
Elevrc Desc:			
Location Source Date:			
Improvement Location Source:			
Improvement Location Method:			
Source Revision Comment:			
Supplier Comment:			

**Overburden and Bedrock
Materials Interval**

Formation ID: 931021714

Map Key	Number of Records	Direction/ Distance (m)	Elev/Diff (m)	Site	DB
Layer:		2			
Color:		2			
General Color:		GREY			
Mat1:		11			
Most Common Material:		GRAVEL			
Mat2:					
Mat2 Desc:					
Mat3:					
Mat3 Desc:					
Formation Top Depth:		150.0			
Formation End Depth:		154.0			
Formation End Depth UOM:		ft			
<u>Overburden and Bedrock</u>					
<u>Materials Interval</u>					
Formation ID:		931021713			
Layer:		1			
Color:		3			
General Color:		BLUE			
Mat1:		05			
Most Common Material:		CLAY			
Mat2:					
Mat2 Desc:					
Mat3:					
Mat3 Desc:					
Formation Top Depth:		0.0			
Formation End Depth:		150.0			
Formation End Depth UOM:		ft			
<u>Method of Construction & Well Use</u>					
Method Construction ID:		961512845			
Method Construction Code:		7			
Method Construction:		Diamond			
Other Method Construction:					
<u>Pipe Information</u>					
Pipe ID:		10583403			
Casing No:		1			
Comment:					
Alt Name:					
<u>Construction Record - Casing</u>					
Casing ID:		930061700			
Layer:		1			
Material:		2			
Open Hole or Material:		GALVANIZED			
Depth From:					
Depth To:		154.0			
Casing Diameter:		2.0			
Casing Diameter UOM:		inch			
Casing Depth UOM:		ft			
<u>Results of Well Yield Testing</u>					
Pumping Test Method Desc:		PUMP			
Pump Test ID:		991512845			
Pump Set At:					

Map Key	Number of Records	Direction/ Distance (m)	Elev/Diff (m)	Site	DB
Static Level:		10.0			
Final Level After Pumping:		25.0			
Recommended Pump Depth:		25.0			
Pumping Rate:		10.0			
Flowing Rate:					
Recommended Pump Rate:		6.0			
Levels UOM:		ft			
Rate UOM:		GPM			
Water State After Test Code:		1			
Water State After Test:		CLEAR			
Pumping Test Method:		1			
Pumping Duration HR:		2			
Pumping Duration MIN:		0			
Flowing:		No			
 <u>Draw Down & Recovery</u>					
Pump Test Detail ID:		934896481			
Test Type:		Draw Down			
Test Duration:		60			
Test Level:		25.0			
Test Level UOM:		ft			
 <u>Draw Down & Recovery</u>					
Pump Test Detail ID:		934378001			
Test Type:		Draw Down			
Test Duration:		30			
Test Level:		25.0			
Test Level UOM:		ft			
 <u>Draw Down & Recovery</u>					
Pump Test Detail ID:		934638999			
Test Type:		Draw Down			
Test Duration:		45			
Test Level:		25.0			
Test Level UOM:		ft			
 <u>Draw Down & Recovery</u>					
Pump Test Detail ID:		934098888			
Test Type:		Draw Down			
Test Duration:		15			
Test Level:		25.0			
Test Level UOM:		ft			
 <u>Water Details</u>					
Water ID:		933468335			
Layer:		1			
Kind Code:		1			
Kind:		FRESH			
Water Found Depth:		154.0			
Water Found Depth UOM:		ft			
 <u>Links</u>					
Bore Hole ID:		10034833		Tag No:	
Depth M:		46.9392		Contractor:	1504
Year Completed:		1970		Path:	151\1512845.pdf

Map Key	Number of Records	Direction/ Distance (m)	Elev/Diff (m)	Site	DB
Well Completed Dt: 1970/06/14				Latitude: 45.4597363281127	
Audit No:				Longitude: -75.4939625088084	
27	1 of 1	NNE/238.8	84.8 / -0.36	MVA accident on roadway<UNOFFICIAL> 309 Du Grand Bois, Orleans Ottawa ON	SPL
Ref No:	4838-6TBEHK			Contaminant Qty: 160 L	
Site No:				Nature of Damage:	
Incident Dt:	9/4/2006			Discharger Report:	
Year:				Material Group:	
Incident Cause:				Health/Env Conseq:	
Incident Event:				Agency Involved:	
Environment Impact:	Possible			Site Lot:	
Nature of Impact:				Site Conc:	
MOE Response:				Site Geo Ref Accu:	
Dt MOE Arvl on Scn:				Site Map Datum:	
MOE Reported Dt:	9/4/2006			Northing:	
Dt Document Closed:				Easting:	
Municipality No:					
System Facility Address:					
Client Type:					
Call Report Location Geodata:					
Contaminant Code:	15				
Contaminant Name:	TRANSFORMER OIL (N.O.S.)				
Contaminant Limit 1:					
Contam Limit Freq 1:					
Contaminant UN No 1:					
Receiving Medium:					
Receiving Environment:					
Incident Reason:	Spill				
Incident Summary:	MVA:Orleans, @160 L of transformer oil to grnd				
Site Region:					
Site Municipality:	Ottawa				
Activity Preceding Spill:					
Property 2nd Watershed:					
Property Tertiary Watershed:					
Sector Type:					
SAC Action Class:					
Source Type:	Other				
Site County/District:					
Site Geo Ref Meth:					
Site District Office:	Ottawa				
Nearest Watercourse:					
Site Name:	MVA accident on roadway<UNOFFICIAL>				
Site Address:	309 Du Grand Bois, Orleans				

Unplottable Summary

Total: **46** Unplottable sites

DB	Company Name/Site Name	Address	City	Postal
CA	URBANDALE CORPORATION	CHAREST WAY/INNES RD.	CUMBERLAND ON	
CA	City of Ottawa	150 m south of Innes Road to 270 m south of Innes Road	Ottawa ON	
CA	R.C. EPISCOPAL CORP. OF OTTAWA	INNES RD., BLK. 43, (SWM)	CUMBERLAND TWP. ON	
CA		Lot A, Concession 10, 'Innes Road	Cumberland ON	
CA	Riotrin Properties (Belcourt) Inc.	Belcourt Blvd., section South of Innes Road (Gloucester)	Ottawa ON	
CA	City of Ottawa	Innes Rd., from Page Rd. to Tenth Line Rd.	Ottawa ON	
CA	GOODBRAM INVESTMENTS LTD.	PT.LOT 1/CON.11,INNES RD., SWM	CUMBERLAND TWP. ON	
CA	CUMBERLAND TOWNSHIP	GARDENWAY DR./INNES RD.	CUMBERLAND TWP. ON	
CA	City of Ottawa	Innes Rd., from Page Rd. to Tenth Line Rd.	Ottawa ON	
CA	CUMBERLAND TWP. BILBERRY CREEK IND. PARK	LANTHIER DR. PH. 1A-2	CUMBERLAND TWP. ON	
CA	CUMBERLAND TWP. BILBERRY CREEK IND. PARK	PRESTWICK DR.	CUMBERLAND TWP. ON	
CA	City of Ottawa	Mer Bleue Rd (Innes Rd 700m south)	Ottawa ON	
CA	City of Ottawa	Mer Bleue Rd (Innes Rd 700m south)	Ottawa ON	
CA	City of Ottawa	Trim Road between Blackburn Hamlet Bypass and Innes Rd	Ottawa ON	
CA	Urbandale Corporation	150 m south of Innes Road to 270 m south of Innes Road	Ottawa ON	
CA		Innes Road, Lot 1, Concession 9	Cumberland ON	
CA	City of Ottawa	Innes Rd., from Jeanne d'Arc Blvd. to Tenth Line	Ottawa ON	
CA	CUMBERLAND TWP. BILBERRY CREEK IND. PARK	PRESTWICK DR.	CUMBERLAND TWP. ON	

CA	A.J. ROBINSON & ASSOC.INC. BRAM GROUP	INNES ROAD	CUMBERLAND TWP. ON	
CA	A.J. ROBINSON & ASSOC.INC. BRAM GROUP	INNES ROAD	CUMBERLAND TWP. ON	
CA	REDEEMER ALLIANCE CHURCH	INNES RD., BLOCK 105 (SWM)	CUMBERLAND TWP. ON	
ECA	City of Ottawa	327 du Grand Boise Ave	Ottawa ON	K2G 6J8
ECA	City of Ottawa	Trim Rd between Blackburn Hamlet Bypass and Innes Rd	Ottawa ON	K2G 6J8
ECA	Riotrin Properties (Belcourt) Inc.	Belcourt Blvd., section South of Innes Road (Gloucester)	Ottawa ON	K2P 0R6
ECA	City of Ottawa	Trim Rd 150 m south of Innes Road to 270 m south of Innes Road	Ottawa ON	K2G 6J8
ECA	City of Ottawa	Innes Rd., from Page Rd. to Tenth Line Rd.	Ottawa ON	K2G 6J8
ECA	City of Ottawa	Innes Rd., from Page Rd. to Tenth Line Rd.	Ottawa ON	K2G 6J8
ECA	City of Ottawa	Innes Rd., from Page Rd. to Tenth Line Rd.	Ottawa ON	K2G 6J8
ECA	Urbandale Corporation	Trim Rd 182 metres to 384 metres south of Innes Road (Cumberland)	Ottawa ON	K1G 2H5
GEN	GIP Paving Inc	Innes Rd Bridge at Highway 417	Ottawa ON	K1B 3V5
GEN	FirstCanada ULC	CYRVILLE RD RIGHT OF WAY 185 METERS SOUTH OF INNES ROAD	OTTAWA ON	
GEN	Swift Clinics	2602 Innes Road	Orleans ON	K1B 5R2
GEN	Glenview Homes (Innes) Ltd	0 Innes Road	Ottawa ON	K1C 1T1
GEN	FirstCanada ULC	CYRVILLE RD RIGHT OF WAY 185 METERS SOUTH OF INNES ROAD	OTTAWA ON	K1B 1A9
GEN	FirstCanada ULC	CYRVILLE RD RIGHT OF WAY 185 METERS SOUTH OF INNES ROAD	OTTAWA ON	
GEN	FirstCanada ULC	CYRVILLE RD RIGHT OF WAY 185 METERS SOUTH OF INNES ROAD	OTTAWA ON	
GEN	FirstCanada ULC	CYRVILLE RD RIGHT OF WAY 185 METERS SOUTH OF INNES ROAD	OTTAWA ON	K1B 1A9
GEN	Coco Paving Inc	Innes Rd Bridge at Highway 417	Ottawa ON	K1B 3V5
GEN	Coco Paving Inc	Innes Rd Bridge at Highway 417	Ottawa ON	K1B 3V5
RST	SUNOCO GAS BAR	2630 INNES RD	ORLEANS ON	K1B4Z5

SPL	City of Ottawa	Innes Road just east of 10 th Line <UNOFFICIAL>	Ottawa ON
SPL		WAKLEY,RUSSEL,INNES AND BANTREE<UNOFFICIAL>	Ottawa ON
SPL	TRANSPORT TRUCK	LANTHIER DRIVER (AREA OF INNIS RD. & TENTH LINE RD.) TRANSPORT TRUCK (CARGO)	CUMBERLAND TOWNSHIP ON
SPL	Ottawa Fire Department<UNOFFICIAL>	Intersection - Star Top Road and Innes Road	Ottawa ON
SPL	Purolator Courier	Eastbound Lanes just east of Innes Rd	Ottawa ON
SPL	Unknown<UNOFFICIAL>	Innes Rd Eastbound at Blair	Ottawa ON

Unplottable Report

Site: URBANDALE CORPORATION
CHAREST WAY/INNES RD. CUMBERLAND ON

Database:
CA

Certificate #: 7-0792-98-
Application Year: 98
Issue Date: 8/20/1998
Approval Type: Municipal water
Status: Approved
Application Type:
Client Name:
Client Address:
Client City:
Client Postal Code:
Project Description:
Contaminants:
Emission Control:

Site: City of Ottawa
150 m south of Innes Road to 270 m south of Innes Road Ottawa ON

Database:
CA

Certificate #: 4959-6K3J3C
Application Year: 2005
Issue Date: 12/15/2005
Approval Type: Municipal and Private Sewage Works
Status: Approved
Application Type:
Client Name:
Client Address:
Client City:
Client Postal Code:
Project Description:
Contaminants:
Emission Control:

Site: R.C. EPISCOPAL CORP. OF OTTAWA
INNES RD., BLK. 43, (SWM) CUMBERLAND TWP. ON

Database:
CA

Certificate #: 3-1532-97-
Application Year: 97
Issue Date: 11/7/1997
Approval Type: Municipal sewage
Status: Approved
Application Type:
Client Name:
Client Address:
Client City:
Client Postal Code:
Project Description:
Contaminants:
Emission Control:

Site: Lot A, Concession 10, 'Innes Road Cumberland ON

Database:
CA

Certificate #: 7160-4N7J52
Application Year: 00

Issue Date: 8/22/00
Approval Type: Municipal & Private sewage
Status: Approved
Application Type: New Certificate of Approval
Client Name: Shell Canada Products Limited
Client Address: 90 Sheppard Avenue East, Suite 600
Client City: Toronto
Client Postal Code: M2N 6Y2
Project Description: sanitary sewers construction on Innes Road
Contaminants:
Emission Control:

Site: *Riotrin Properties (Belcourt) Inc.
Belcourt Blvd., section South of Innes Road (Gloucester) Ottawa ON*

Database:
[CA](#)

Certificate #: 9743-7W4LGJ
Application Year: 2009
Issue Date: 9/23/2009
Approval Type: Municipal and Private Sewage Works
Status: Approved
Application Type:
Client Name:
Client Address:
Client City:
Client Postal Code:
Project Description:
Contaminants:
Emission Control:

Site: *City of Ottawa
Innes Rd., from Page Rd. to Tenth Line Rd. Ottawa ON*

Database:
[CA](#)

Certificate #: 9419-63DR5G
Application Year: 2004
Issue Date: 8/3/2004
Approval Type: Municipal and Private Sewage Works
Status: Revoked and/or Replaced
Application Type:
Client Name:
Client Address:
Client City:
Client Postal Code:
Project Description:
Contaminants:
Emission Control:

Site: *GOODBRAM INVESTMENTS LTD.
PT.LOT 1/CON.11,INNES RD., SWM CUMBERLAND TWP. ON*

Database:
[CA](#)

Certificate #: 3-0349-94-
Application Year: 94
Issue Date: 6/16/1994
Approval Type: Municipal sewage
Status: Approved
Application Type:
Client Name:
Client Address:
Client City:
Client Postal Code:
Project Description:
Contaminants:
Emission Control:

Site: CUMBERLAND TOWNSHIP
GARDENWAY DR./INNES RD. CUMBERLAND TWP. ON

Database:
CA

Certificate #: 3-1144-94-
Application Year: 94
Issue Date: 9/1/1994
Approval Type: Municipal sewage
Status: Approved
Application Type:
Client Name:
Client Address:
Client City:
Client Postal Code:
Project Description:
Contaminants:
Emission Control:

Site: City of Ottawa
Innes Rd., from Page Rd. to Tenth Line Rd. Ottawa ON

Database:
CA

Certificate #: 5266-64SP8E
Application Year: 2004
Issue Date: 9/14/2004
Approval Type: Municipal and Private Sewage Works
Status: Approved
Application Type:
Client Name:
Client Address:
Client City:
Client Postal Code:
Project Description:
Contaminants:
Emission Control:

Site: CUMBERLAND TWP. BILBERRY CREEK IND. PARK
LANTHIER DR. PH. 1A-2 CUMBERLAND TWP. ON

Database:
CA

Certificate #: 7-1404-87-
Application Year: 87
Issue Date: 9/17/1987
Approval Type: Municipal water
Status: Approved
Application Type:
Client Name:
Client Address:
Client City:
Client Postal Code:
Project Description:
Contaminants:
Emission Control:

Site: CUMBERLAND TWP. BILBERRY CREEK IND. PARK
PRESTWICK DR. CUMBERLAND TWP. ON

Database:
CA

Certificate #: 7-1215-86-
Application Year: 86
Issue Date: 10/17/1986
Approval Type: Municipal water
Status: Approved
Application Type:
Client Name:
Client Address:
Client City:
Client Postal Code:
Project Description:

Contaminants:
Emission Control:

Site: *City of Ottawa*
Mer Bleue Rd (Innes Rd 700m south) Ottawa ON

Database:
CA

Certificate #: 8790-6VKTPK
Application Year: 2007
Issue Date: 4/26/2007
Approval Type: Municipal and Private Sewage Works
Status: Approved
Application Type:
Client Name:
Client Address:
Client City:
Client Postal Code:
Project Description:
Contaminants:
Emission Control:

Site: *City of Ottawa*
Mer Bleue Rd (Innes Rd 700m south) Ottawa ON

Database:
CA

Certificate #: 2501-6V7Q25
Application Year: 2006
Issue Date: 11/10/2006
Approval Type: Municipal and Private Sewage Works
Status: Approved
Application Type:
Client Name:
Client Address:
Client City:
Client Postal Code:
Project Description:
Contaminants:
Emission Control:

Site: *City of Ottawa*
Trim Road between Blackburn Hamlet Bypass and Innes Rd Ottawa ON

Database:
CA

Certificate #: 3089-87UGQH
Application Year: 2010
Issue Date: 8/10/2010
Approval Type: Municipal and Private Sewage Works
Status: Approved
Application Type:
Client Name:
Client Address:
Client City:
Client Postal Code:
Project Description:
Contaminants:
Emission Control:

Site: *Urbandale Corporation*
150 m south of Innes Road to 270 m south of Innes Road Ottawa ON

Database:
CA

Certificate #: 3868-6SGSQG
Application Year: 2006
Issue Date: 8/17/2006
Approval Type: Municipal and Private Sewage Works
Status: Approved
Application Type:

Client Name:
Client Address:
Client City:
Client Postal Code:
Project Description:
Contaminants:
Emission Control:

Site: *Innes Road, Lot 1, Concession 9 Cumberland ON*

Database:
CA

Certificate #: 1013-4MSSCN
Application Year: 00
Issue Date: 8/2/00
Approval Type: Municipal & Private water
Status: Approved
Application Type: New Certificate of Approval
Client Name: Corporation of the Regional Municipality of Ottawa-Carleton
Client Address: 4475 Trail Rd.
Client City: Nepean
Client Postal Code: K0A 2Z0
Project Description: Watermain Construction on Innes Road
Contaminants:
Emission Control:

Site: *City of Ottawa
Innes Rd., from Jeanne d'Arc Blvd. to Tenth Line Ottawa ON*

Database:
CA

Certificate #: 2961-64CRLV
Application Year: 2004
Issue Date: 9/9/2004
Approval Type: Municipal and Private Sewage Works
Status: Approved
Application Type:
Client Name:
Client Address:
Client City:
Client Postal Code:
Project Description:
Contaminants:
Emission Control:

Site: *CUMBERLAND TWP. BILBERRY CREEK IND. PARK
PRESTWICK DR. CUMBERLAND TWP. ON*

Database:
CA

Certificate #: 3-1539-86-
Application Year: 86
Issue Date: 10/17/1986
Approval Type: Municipal sewage
Status: Approved
Application Type:
Client Name:
Client Address:
Client City:
Client Postal Code:
Project Description:
Contaminants:
Emission Control:

Site: *A.J. ROBINSON & ASSOC.INC. BRAM GROUP
INNES ROAD CUMBERLAND TWP. ON*

Database:
CA

Certificate #: 3-1241-88-

Application Year: 88
Issue Date: 7/15/1988
Approval Type: Municipal sewage
Status: Approved
Application Type:
Client Name:
Client Address:
Client City:
Client Postal Code:
Project Description:
Contaminants:
Emission Control:

Site: **A.J. ROBINSON & ASSOC.INC.BRAM GROUP**
INNES ROAD CUMBERLAND TWP. ON

Database:
CA

Certificate #: 7-1075-88-
Application Year: 88
Issue Date: 7/15/1988
Approval Type: Municipal water
Status: Approved
Application Type:
Client Name:
Client Address:
Client City:
Client Postal Code:
Project Description:
Contaminants:
Emission Control:

Site: **REDEEMER ALLIANCE CHURCH**
INNES RD., BLOCK 105 (SWM) CUMBERLAND TWP. ON

Database:
CA

Certificate #: 3-1330-96-
Application Year: 96
Issue Date: 11/22/1996
Approval Type: Municipal sewage
Status: Approved
Application Type:
Client Name:
Client Address:
Client City:
Client Postal Code:
Project Description:
Contaminants:
Emission Control:

Site: **City of Ottawa**
327 du Grand Boise Ave Ottawa ON K2G 6J8

Database:
ECA

Approval No: 6373-C7KRV5
Approval Date: 2021-10-29
Status: Approved
Record Type: ECA
Link Source: IDS
SWP Area Name: Rideau Valley
Approval Type: ECA-MUNICIPAL AND PRIVATE SEWAGE WORKS
Project Type: MUNICIPAL AND PRIVATE SEWAGE WORKS
Business Name: City of Ottawa
Address: 327 du Grand Boise Ave
Full Address:
Full PDF Link: <https://www.accessenvironment.ene.gov.on.ca/instruments/0604-C6NRUP-14.pdf>
PDF Site Location: Cumberland 4 Wastewater Pumping Station
327 du Grand Boise Avenue
City of Ottawa, Ontario

MOE District: Ottawa
City:
Longitude:
Latitude:
Geometry X: -8403965.8830999993
Geometry Y: 5694254.6621999964

Site: City of Ottawa
Trim Rd between Blackburn Hamlet Bypass and Innes Rd Ottawa ON K2G 6J8

Database:
ECA

Approval No: 3089-87UGQH
Approval Date: 2010-08-10
Status: Approved
Record Type: ECA
Link Source: IDS
SWP Area Name:
Approval Type: ECA-MUNICIPAL AND PRIVATE SEWAGE WORKS
Project Type: MUNICIPAL AND PRIVATE SEWAGE WORKS
Business Name: City of Ottawa
Address: Trim Rd between Blackburn Hamlet Bypass and Innes Rd
Full Address:
Full PDF Link: <https://www.accessenvironment.ene.gov.on.ca/instruments/1248-87RL3Z-14.pdf>
PDF Site Location:

MOE District:
City:
Longitude:
Latitude:
Geometry X:
Geometry Y:

Site: Riotrin Properties (Belcourt) Inc.
Belcourt Blvd., section South of Innes Road (Gloucester) Ottawa ON K2P 0R6

Database:
ECA

Approval No: 9743-7W4LGJ
Approval Date: 2009-09-23
Status: Approved
Record Type: ECA
Link Source: IDS
SWP Area Name:
Approval Type: ECA-MUNICIPAL AND PRIVATE SEWAGE WORKS
Project Type: MUNICIPAL AND PRIVATE SEWAGE WORKS
Business Name: Riotrin Properties (Belcourt) Inc.
Address: Belcourt Blvd., section South of Innes Road (Gloucester)
Full Address:
Full PDF Link: <https://www.accessenvironment.ene.gov.on.ca/instruments/3038-7VRQQG-14.pdf>
PDF Site Location:

MOE District:
City:
Longitude:
Latitude:
Geometry X:
Geometry Y:

Site: City of Ottawa
Trim Rd 150 m south of Innes Road to 270 m south of Innes Road Ottawa ON K2G 6J8

Database:
ECA

Approval No: 4959-6K3J3C
Approval Date: 2005-12-15
Status: Approved
Record Type: ECA
Link Source: IDS
SWP Area Name:
Approval Type: ECA-MUNICIPAL AND PRIVATE SEWAGE WORKS
Project Type: MUNICIPAL AND PRIVATE SEWAGE WORKS
Business Name: City of Ottawa
Address: Trim Rd 150 m south of Innes Road to 270 m south of Innes Road
Full Address:
Full PDF Link: <https://www.accessenvironment.ene.gov.on.ca/instruments/7424-6JVT56-14.pdf>
PDF Site Location:

MOE District:
City:
Longitude:
Latitude:
Geometry X:
Geometry Y:

Site: City of Ottawa
Innes Rd., from Page Rd. to Tenth Line Rd. Ottawa ON K2G 6J8

Database:
ECA

Approval No: 5266-64SP8E
Approval Date: 2004-09-14
Status: Approved
Record Type: ECA
Link Source: IDS
SWP Area Name:
Approval Type: ECA-MUNICIPAL AND PRIVATE SEWAGE WORKS
Project Type: MUNICIPAL AND PRIVATE SEWAGE WORKS

MOE District:
City:
Longitude:
Latitude:
Geometry X:
Geometry Y:

Business Name: City of Ottawa
Address: Innes Rd., from Page Rd. to Tenth Line Rd.
Full Address:
Full PDF Link: <https://www.accessenvironment.ene.gov.on.ca/instruments/4858-64GKS5-14.pdf>
PDF Site Location:

Site: *City of Ottawa*
Innes Rd., from Page Rd. to Tenth Line Rd. Ottawa ON K2G 6J8

Database:
ECA

Approval No: 9419-63DR5G
Approval Date: 2004-08-03
Status: Revoked and/or Replaced
Record Type: ECA
Link Source: IDS
SWP Area Name:
Approval Type: ECA-MUNICIPAL AND PRIVATE SEWAGE WORKS
Project Type: MUNICIPAL AND PRIVATE SEWAGE WORKS
Business Name: City of Ottawa
Address: Innes Rd., from Page Rd. to Tenth Line Rd.
Full Address:
Full PDF Link: <https://www.accessenvironment.ene.gov.on.ca/instruments/5870-63CRN6-14.pdf>
PDF Site Location:

MOE District:
City:
Longitude:
Latitude:
Geometry X:
Geometry Y:

Site: *City of Ottawa*
Innes Rd., from Page Rd. to Tenth Line Rd. Ottawa ON K2G 6J8

Database:
ECA

Approval No: 3734-63DRJL
Approval Date: 2004-08-03
Status: Approved
Record Type: ECA
Link Source: IDS
SWP Area Name:
Approval Type: ECA-Municipal Drinking Water Systems
Project Type: Municipal Drinking Water Systems
Business Name: City of Ottawa
Address: Innes Rd., from Page Rd. to Tenth Line Rd.
Full Address:
Full PDF Link:
PDF Site Location:

MOE District:
City:
Longitude:
Latitude:
Geometry X:
Geometry Y:

Site: *Urbandale Corporation*
Trim Rd 182 metres to 384 metres south of Innes Road (Cumberland) Ottawa ON K1G 2H5

Database:
ECA

Approval No: 3868-6SGSQG
Approval Date: 2006-08-17
Status: Approved
Record Type: ECA
Link Source: IDS
SWP Area Name:
Approval Type: ECA-MUNICIPAL AND PRIVATE SEWAGE WORKS
Project Type: MUNICIPAL AND PRIVATE SEWAGE WORKS
Business Name: Urbandale Corporation
Address: Trim Rd 182 metres to 384 metres south of Innes Road (Cumberland)
Full Address:
Full PDF Link: <https://www.accessenvironment.ene.gov.on.ca/instruments/2961-6S5H89-14.pdf>
PDF Site Location:

MOE District:
City:
Longitude:
Latitude:
Geometry X:
Geometry Y:

Site: *GIP Paving Inc*
Innes Rd Bridge at Highway 417 Ottawa ON K1B 3V5

Database:
GEN

Generator No: ON3610704
SIC Code:
SIC Description:

Approval Years: As of Oct 2022
PO Box No:
Country: Canada
Status: Registered
Co Admin:
Choice of Contact:
Phone No Admin:
Contaminated Facility:
MHSW Facility:

Detail(s)

Waste Class: 146 L
Waste Class Name: OTHER SPECIFIED INORGANICS

Site: *FirstCanada ULC*
CYRVILLE RD RIGHT OF WAY 185 METERS SOUTH OF INNES ROAD OTTAWA ON

Database:
GEN

Generator No: ON3227797
SIC Code: 485410
SIC Description: School and Employee Bus Transportation
Approval Years: 2009
PO Box No:
Country:
Status:
Co Admin:
Choice of Contact:
Phone No Admin:
Contaminated Facility:
MHSW Facility:

Detail(s)

Waste Class: 221
Waste Class Name: LIGHT FUELS

Site: *Swift Clinics*
2602 Innes Road Orleans ON K1B 5R2

Database:
GEN

Generator No: ON7848160
SIC Code:
SIC Description:
Approval Years: As of Oct 2022
PO Box No:
Country: Canada
Status: Registered
Co Admin:
Choice of Contact:
Phone No Admin:
Contaminated Facility:
MHSW Facility:

Detail(s)

Waste Class: 312 P
Waste Class Name: PATHOLOGICAL WASTES

Site: *Glenview Homes (Innes) Ltd*
0 Innes Road Ottawa ON K1C 1T1

Database:
GEN

Generator No: ON5672370
SIC Code:
SIC Description:
Approval Years: As of Oct 2019
PO Box No:
Country: Canada

Status: Registered
Co Admin:
Choice of Contact:
Phone No Admin:
Contaminated Facility:
MHSW Facility:

Detail(s)

Waste Class: 221 L
Waste Class Name: Light fuels

Site: FirstCanada ULC
CYRVILLE RD RIGHT OF WAY 185 METERS SOUTH OF INNES ROAD OTTAWA ON K1B 1A9

Database:
GEN

Generator No: ON3227797
SIC Code: 485410
SIC Description: School and Employee Bus Transportation
Approval Years: 07,08
PO Box No:
Country:
Status:
Co Admin:
Choice of Contact:
Phone No Admin:
Contaminated Facility:
MHSW Facility:

Detail(s)

Waste Class: 221
Waste Class Name: LIGHT FUELS

Site: FirstCanada ULC
CYRVILLE RD RIGHT OF WAY 185 METERS SOUTH OF INNES ROAD OTTAWA ON

Database:
GEN

Generator No: ON3227797
SIC Code: 485410
SIC Description: School and Employee Bus Transportation
Approval Years: 2011
PO Box No:
Country:
Status:
Co Admin:
Choice of Contact:
Phone No Admin:
Contaminated Facility:
MHSW Facility:

Detail(s)

Waste Class: 221
Waste Class Name: LIGHT FUELS

Site: FirstCanada ULC
CYRVILLE RD RIGHT OF WAY 185 METERS SOUTH OF INNES ROAD OTTAWA ON

Database:
GEN

Generator No: ON3227797
SIC Code: 485410
SIC Description: School and Employee Bus Transportation
Approval Years: 2010
PO Box No:
Country:
Status:
Co Admin:
Choice of Contact:

Phone No Admin:
Contaminated Facility:
MHSW Facility:

Detail(s)

Waste Class: 221
Waste Class Name: LIGHT FUELS

Site: **FirstCanada ULC**
CYRVILLE RD RIGHT OF WAY 185 METERS SOUTH OF INNES ROAD OTTAWA ON K1B 1A9

Database:
GEN

Generator No: ON3227797
SIC Code: 485410
SIC Description: School and Employee Bus Transportation
Approval Years: 2012
PO Box No:
Country:
Status:
Co Admin:
Choice of Contact:
Phone No Admin:
Contaminated Facility:
MHSW Facility:

Detail(s)

Waste Class: 221
Waste Class Name: LIGHT FUELS

Site: **Coco Paving Inc**
Innes Rd Bridge at Highway 417 Ottawa ON K1B 3V5

Database:
GEN

Generator No: ON3610704
SIC Code:
SIC Description:
Approval Years: As of Oct 2019
PO Box No:
Country: Canada
Status: Registered
Co Admin:
Choice of Contact:
Phone No Admin:
Contaminated Facility:
MHSW Facility:

Detail(s)

Waste Class: 146 L
Waste Class Name: Other specified inorganic sludges, slurries or solids

Site: **Coco Paving Inc**
Innes Rd Bridge at Highway 417 Ottawa ON K1B 3V5

Database:
GEN

Generator No: ON3610704
SIC Code:
SIC Description:
Approval Years: As of Nov 2021
PO Box No:
Country: Canada
Status: Registered
Co Admin:
Choice of Contact:
Phone No Admin:
Contaminated Facility:
MHSW Facility:

Detail(s)

Waste Class: 146 L
Waste Class Name: Other specified inorganic sludges, slurries or solids

Site: SUNOCO GAS BAR
2630 INNES RD ORLEANS ON K1B4Z5

Database:
RST

Headcode: 01186800
Headcode Desc: SERVICE STATIONS GASOLINE OIL & NATURAL GAS
Phone: 6138372340
List Name: INFO-DIRECT(TM) BUSINESS FILE
Description:

Site: City of Ottawa
Innes Road just east of 10 th Line <UNOFFICIAL> Ottawa ON

Database:
SPL

Ref No:	3320-6C9JY7	Contaminant Qty:	
Site No:		Nature of Damage:	
Incident Dt:	5/10/2005	Discharger Report:	0
Year:		Material Group:	Chemical
Incident Cause:	Valve / Fitting Leak Or Failure	Health/Env Conseq:	
Incident Event:		Agency Involved:	
Environment Impact:	Not Anticipated	Site Lot:	
Nature of Impact:		Site Conc:	
MOE Response:		Site Geo Ref Accu:	
Dt MOE Arvl on Scn:		Site Map Datum:	
MOE Reported Dt:	5/10/2005	Northing:	
Dt Document Closed:		Easting:	
Municipality No:			
System Facility Address:			
Client Type:			
Call Report Location Geodata:			
Contaminant Code:			
Contaminant Name:	ANTI-FREEZE		
Contaminant Limit 1:			
Contam Limit Freq 1:			
Contaminant UN No 1:			
Receiving Medium:	Land		
Receiving Environment:			
Incident Reason:	Equipment Failure - Malfunction of system components		
Incident Summary:	City bus, 10 L antifreeze to ground, cleaning		
Site Region:			
Site Municipality:	Ottawa		
Activity Preceding Spill:			
Property 2nd Watershed:			
Property Tertiary Watershed:			
Sector Type:	Other Motor Vehicle		
SAC Action Class:	Spill to Land		
Source Type:			
Site County/District:			
Site Geo Ref Meth:			
Site District Office:	Ottawa		
Nearest Watercourse:			
Site Name:	Innes Road just east of 10 th Line <UNOFFICIAL>		
Site Address:			

Site: WAKLEY,RUSSEL,INNES AND BANTREE<UNOFFICIAL> Ottawa ON

Database:
SPL

Ref No:	3352-5ZUPJG	Contaminant Qty:	
Site No:		Nature of Damage:	
Incident Dt:	6/11/2004	Discharger Report:	
Year:		Material Group:	Oil

Incident Cause:
Incident Event:
Environment Impact: Not Anticipated
Nature of Impact:
MOE Response:
Dt MOE Arvl on Scn:
MOE Reported Dt: 6/11/2004
Dt Document Closed:
Municipality No:
System Facility Address:
Client Type:
Call Report Location Geodata:
Contaminant Code: 13
Contaminant Name: DIESEL FUEL
Contaminant Limit 1:
Contam Limit Freq 1:
Contaminant UN No 1:
Receiving Medium: Land
Receiving Environment:
Incident Reason:
Incident Summary: Valley Flowers-Ukn Qty Diesel to Road
Site Region: Eastern
Site Municipality: Ottawa
Activity Preceding Spill:
Property 2nd Watershed:
Property Tertiary Watershed:
Sector Type:
SAC Action Class:
Source Type:
Site County/District:
Site Geo Ref Meth:
Site District Office: Ottawa
Nearest Watercourse:
Site Name: WAKLEY,RUSSEL,INNES AND BANTREE<UNOFFICIAL>
Site Address:

Health/Env Conseq:
Agency Involved:
Site Lot:
Site Conc:
Site Geo Ref Accu:
Site Map Datum:
Northing:
Easting:

Site: TRANSPORT TRUCK
 LANTHIER DRIVER (AREA OF INNIS RD. & TENTH LINE RD.) TRANSPORT TRUCK (CARGO) CUMBERLAND
 TOWNSHIP ON

Database:
 SPL

Ref No: 69765
Site No:
Incident Dt: 4/27/1992
Year:
Incident Cause: OTHER CONTAINER LEAK
Incident Event:
Environment Impact: POSSIBLE
Nature of Impact: Surface Water Pollution
MOE Response:
Dt MOE Arvl on Scn:
MOE Reported Dt: 4/27/1992
Dt Document Closed:
Municipality No: 20601
System Facility Address:
Client Type:
Call Report Location Geodata:
Contaminant Code:
Contaminant Name:
Contaminant Limit 1:
Contam Limit Freq 1:
Contaminant UN No 1:
Receiving Medium: LAND / WATER
Receiving Environment:
Incident Reason: INTENTIONAL/PLANNED
Incident Summary: OPP -INTENTIONAL DISCHARGE OF DIESEL FUEL TO CATCH-BASIN FROM TRUCK
Site Region:
Site Municipality: CUMBERLAND TOWNSHIP
Activity Preceding Spill:

Contaminant Qty:
Nature of Damage:
Discharger Report:
Material Group:
Health/Env Conseq:
Agency Involved: OPP, F.D., REGION
Site Lot:
Site Conc:
Site Geo Ref Accu:
Site Map Datum:
Northing:
Easting:

Property 2nd Watershed:
Property Tertiary Watershed:
Sector Type:
SAC Action Class:
Source Type:
Site County/District:
Site Geo Ref Meth:
Site District Office:
Nearest Watercourse:
Site Name:
Site Address:

Site: Ottawa Fire Department<UNOFFICIAL>
Intersection - Star Top Road and Innes Road Ottawa ON

Database:
SPL

Ref No:	8486-BMK4RK	Contaminant Qty:	30 L
Site No:	NA	Nature of Damage:	
Incident Dt:	2020/03/09	Discharger Report:	
Year:		Material Group:	
Incident Cause:		Health/Env Conseq:	2 - Minor Environment
Incident Event:	Collision/Accident	Agency Involved:	
Environment Impact:		Site Lot:	
Nature of Impact:		Site Conc:	
MOE Response:	No	Site Geo Ref Accu:	
Dt MOE Arvl on Scn:		Site Map Datum:	
MOE Reported Dt:	2020/03/09	Northing:	5028968.9
Dt Document Closed:	2020/07/17	Easting:	451958.33
Municipality No:			
System Facility Address:			
Client Type:			
Call Report Location Geodata:			
Contaminant Code:	13		
Contaminant Name:	DIESEL FUEL		
Contaminant Limit 1:			
Contam Limit Freq 1:			
Contaminant UN No 1:	1202		
Receiving Medium:			
Receiving Environment:	Land; Surface Water		
Incident Reason:	Operator/Human Error		
Incident Summary:	TT and a shunt vehicle accident - saddle tank dmgd, 30L to gnd		
Site Region:	Eastern		
Site Municipality:	Ottawa		
Activity Preceding Spill:			
Property 2nd Watershed:			
Property Tertiary Watershed:			
Sector Type:	Other		
SAC Action Class:	Land Spills		
Source Type:	Truck - Transport/Hauling		
Site County/District:			
Site Geo Ref Meth:			
Site District Office:	Ottawa		
Nearest Watercourse:			
Site Name:	Intersection<UNOFFICIAL>		
Site Address:	Intersection - Star Top Road and Innes Road		

Site: Purolator Courier
Eastbound Lanes just east of Innes Rd Ottawa ON

Database:
SPL

Ref No:	3071-98NH3R	Contaminant Qty:	12 L
Site No:		Nature of Damage:	
Incident Dt:	14-JUN-13	Discharger Report:	
Year:		Material Group:	
Incident Cause:	Collision/Accident	Health/Env Conseq:	
Incident Event:		Agency Involved:	
Environment Impact:	Not Anticipated	Site Lot:	
Nature of Impact:	Soil Contamination	Site Conc:	
MOE Response:	No Field Response	Site Geo Ref Accu:	

Dt MOE Arvl on Scn:
MOE Reported Dt: 14-JUN-13
Dt Document Closed:
Municipality No:
System Facility Address:
Client Type:
Call Report Location Geodata:
Contaminant Code: 13
Contaminant Name: DIESEL FUEL
Contaminant Limit 1:
Contam Limit Freq 1:
Contaminant UN No 1:
Receiving Medium:
Receiving Environment:
Incident Reason: Operator/Human Error
Incident Summary: Purolator TT Roll-over on Queensway - 12 L's of dsl to ditch
Site Region:
Site Municipality: Ottawa
Activity Preceding Spill:
Property 2nd Watershed:
Property Tertiary Watershed:
Sector Type: Truck - Transport/Hauling
SAC Action Class: Highway Spills (usually highway accidents)
Source Type:
Site County/District:
Site Geo Ref Meth:
Site District Office:
Nearest Watercourse:
Site Name: County Road 174<UNOFFICIAL>
Site Address: Eastbound Lanes just east of Innes Rd

Site Map Datum:
Northing:
Easting:

Site: Unknown<UNOFFICIAL>
 Innes Rd Eastbound at Blair Ottawa ON

Database:
 SPL

Ref No: 2061-8MDRQW
Site No:
Incident Dt: 10/6/2011
Year:
Incident Cause:
Incident Event:
Environment Impact: Not Anticipated
Nature of Impact:
MOE Response: No Field Response
Dt MOE Arvl on Scn:
MOE Reported Dt: 10/6/2011
Dt Document Closed: 11/22/2011
Municipality No:
System Facility Address:
Client Type:
Call Report Location Geodata:
Contaminant Code: 13
Contaminant Name: DIESEL FUEL
Contaminant Limit 1:
Contam Limit Freq 1:
Contaminant UN No 1:
Receiving Medium:
Receiving Environment:
Incident Reason:
Incident Summary: MVA: diesel on road.
Site Region:
Site Municipality: Ottawa
Activity Preceding Spill:
Property 2nd Watershed:
Property Tertiary Watershed:
Sector Type:
SAC Action Class: Land Spills
Source Type:
Site County/District:

Contaminant Qty:
Nature of Damage:
Discharger Report:
Material Group:
Health/Env Conseq:
Agency Involved:
Site Lot:
Site Conc:
Site Geo Ref Accu:
Site Map Datum:
Northing:
Easting:

Site Geo Ref Meth:
Site District Office:
Nearest Watercourse:
Site Name:
Site Address:

MVA Site: Ottawa Roads<UNOFFICIAL>
Innes Rd Eastbound at Blair

Appendix: Database Descriptions

Environmental Risk Information Services (ERIS) can search the following databases. The extent of historical information varies with each database and current information is determined by what is publicly available to ERIS at the time of update. **Note:** Databases denoted with " * " indicates that the database will no longer be updated. See the individual database description for more information.

Abandoned Aggregate Inventory:

Provincial

[AAGR](#)

The MAAP Program maintains a database of abandoned pits and quarries. Please note that the database is only referenced by lot and concession and city/town location. The database provides information regarding the location, type, size, land use, status and general comments.*

Government Publication Date: Sept 2002*

Aggregate Inventory:

Provincial

[AGR](#)

The Ontario Ministry of Northern Development, Mines, Natural Resources and Forestry (ONDMNRF) maintains this database of pits and quarries. The database provides information regarding the registered owner/operator, location name, operation type, approval type, and maximum annual tonnage.

Government Publication Date: Up to Oct 2022

Abandoned Mine Information System:

Provincial

[AMIS](#)

The Abandoned Mines Information System contains data on known abandoned and inactive mines located on both Crown and privately held lands. The information was provided by the Ministry of Northern Development and Mines (MNDM), with the following disclaimer: "the database provided has been compiled from various sources, and the Ministry of Northern Development and Mines makes no representation and takes no responsibility that such information is accurate, current or complete". Reported information includes official mine name, status, background information, mine start/end date, primary commodity, mine features, hazards and remediation.

Government Publication Date: 1800-Mar 2022

Anderson's Waste Disposal Sites:

Private

[ANDR](#)

The information provided in this database was collected by examining various historical documents which aimed to characterize the likely position of former waste disposal sites from 1860 to present. The research initiative behind the creation of this database was to identify those sites that are missing from the Ontario MOE Waste Disposal Site Inventory, as well as to provide revisions and corrections to the positions and descriptions of sites currently listed in the MOE inventory. In addition to historic waste disposal facilities, the database also identifies certain auto wreckers and scrap yards that have been extrapolated from documentary sources. Please note that the data is not warranted to be complete, exhaustive or authoritative. The information was collected for research purposes only.

Government Publication Date: 1860s-Present

Aboveground Storage Tanks:

Provincial

[AST](#)

Historical listing of aboveground storage tanks made available by the Department of Natural Resources and Forestry. Includes tanks used to hold water or petroleum. This dataset has been retired as of September 25, 2014 and will no longer be updated.

Government Publication Date: May 31, 2014

Automobile Wrecking & Supplies:

Private

[AUWR](#)

This database provides an inventory of known locations that are involved in the scrap metal, automobile wrecking/recycling, and automobile parts & supplies industry. Information is provided on the company name, location and business type.

Government Publication Date: 1999-Feb 28, 2022

Borehole:

Provincial

[BORE](#)

A borehole is the generalized term for any narrow shaft drilled in the ground, either vertically or horizontally. The information here includes geotechnical investigations or environmental site assessments, mineral exploration, or as a pilot hole for installing piers or underground utilities. Information is from many sources such as the Ministry of Transportation (MTO) boreholes from engineering reports and projects from the 1950 to 1990's in Southern Ontario. Boreholes from the Ontario Geological Survey (OGS) including The Urban Geology Analysis Information System (UGAIS) and the York Peel Durham Toronto (YPDT) database of the Conservation Authority Moraine Coalition. This database will include fields such as location, stratigraphy, depth, elevation, year drilled, etc. For all water well data or oil and gas well data for Ontario please refer to WWIS and OOGW.

Government Publication Date: 1875-Jul 2018

Certificates of Approval:

Provincial CA

This database contains the following types of approvals: Air & Noise, Industrial Sewage, Municipal & Private Sewage, Waste Management Systems and Renewable Energy Approvals. The MOE in Ontario states that any facility that releases emissions to the atmosphere, discharges contaminants to ground or surface water, provides potable water supplies, or stores, transports or disposes of waste, must have a Certificate of Approval before it can operate lawfully. Fields include approval number, business name, address, approval date, approval type and status. This database will no longer be updated, as CofA's have been replaced by either Environmental Activity and Sector Registry (EASR) or Environmental Compliance Approval (ECA). Please refer to those individual databases for any information after Oct.31, 2011.

Government Publication Date: 1985-Oct 30, 2011*

Dry Cleaning Facilities:

Federal CDRY

List of dry cleaning facilities made available by Environment and Climate Change Canada. Environment and Climate Change Canada's Tetrachloroethylene (Use in Dry Cleaning and Reporting Requirements) Regulations (SOR/2003-79) are intended to reduce releases of tetrachloroethylene to the environment from dry cleaning facilities.

Government Publication Date: Jan 2004-Dec 2021

Commercial Fuel Oil Tanks:

Provincial CFOT

Locations of commercial underground fuel oil tanks. This is not a comprehensive or complete inventory of commercial fuel tanks in the province; this listing is a copy of records of registered commercial underground fuel oil tanks obtained under Access to Public Information.

Note that the following types of tanks do not require registration: waste oil tanks in apartments, office buildings, residences, etc.; aboveground gas or diesel tanks. Records are not verified for accuracy or completeness.

Government Publication Date: Feb 28, 2022

Chemical Manufacturers and Distributors:

Private CHEM

This database includes information from both a one time study conducted in 1992 and private source and is a listing of facilities that manufacture or distribute chemicals. The production of these chemical substances may involve one or more chemical reactions and/or chemical separation processes (i.e. fractionation, solvent extraction, crystallization, etc.).

Government Publication Date: 1999-Jan 31, 2020

Chemical Register:

Private CHM

This database includes a listing of locations of facilities within the Province or Territory that either manufacture and/or distributes chemicals.

Government Publication Date: 1999-Feb 28, 2023

Compressed Natural Gas Stations:

Private CNG

Canada has a network of public access compressed natural gas (CNG) refuelling stations. These stations dispense natural gas in compressed form at 3,000 pounds per square inch (psi), the pressure which is allowed within the current Canadian codes and standards. The majority of natural gas refuelling is located at existing retail gasoline that have a separate refuelling island for natural gas. This list of stations is made available by the Canadian Natural Gas Vehicle Alliance.

Government Publication Date: Dec 2012 -Feb 2023

Inventory of Coal Gasification Plants and Coal Tar Sites:

Provincial COAL

This inventory includes both the "Inventory of Coal Gasification Plant Waste Sites in Ontario-April 1987" and the Inventory of Industrial Sites Producing or Using Coal Tar and Related Tars in Ontario-November 1988) collected by the MOE. It identifies industrial sites that produced and continue to produce or use coal tar and other related tars. Detailed information is available and includes: facility type, size, land use, information on adjoining properties, soil condition, site operators/occupants, site description, potential environmental impacts and historic maps available. This was a one-time inventory.*

Government Publication Date: Apr 1987 and Nov 1988*

Compliance and Convictions:

Provincial CONV

This database summarizes the fines and convictions handed down by the Ontario courts beginning in 1989. Companies and individuals named here have been found guilty of environmental offenses in Ontario courts of law.

Government Publication Date: 1989-Feb 2023

Certificates of Property Use:

Provincial CPU

This is a subset taken from Ontario's Environmental Registry (EBR) database. It will include CPU's on the registry such as (EPA s. 168.6) - Certificate of Property Use.

Government Publication Date: 1994 - Mar 31, 2023

Drill Hole Database:

Provincial [DRL](#)

The Ontario Drill Hole Database contains information on more than 113,000 percussion, overburden, sonic and diamond drill holes from assessment files on record with the department of Mines and Minerals. Please note that limited data is available for southern Ontario, as it was the last area to be completed. The database was created when surveys submitted to the Ministry were converted in the Assessment File Research Image Database (AFRI) project. However, the degree of accuracy (coordinates) as to the exact location of drill holes is dependent upon the source document submitted to the MNDM. Levels of accuracy used to locate holes are: centering on the mining claim; a sketch of the mining claim; a 1:50,000 map; a detailed company map; or from submitted a "Report of Work".

Government Publication Date: 1886 - Oct 2022

Delisted Fuel Tanks:

Provincial [DTNK](#)

List of fuel storage tank sites that were once found in - and have since been removed from - the list of fuel storage tanks made available by the regulatory agency under Access to Public Information.

Government Publication Date: Feb 28, 2022

Environmental Activity and Sector Registry:

Provincial [EASR](#)

On October 31, 2011, a smarter, faster environmental approvals system came into effect in Ontario. The EASR allows businesses to register certain activities with the ministry, rather than apply for an approval. The registry is available for common systems and processes, to which preset rules of operation can be applied. The EASR is currently available for: heating systems, standby power systems and automotive refinishing. Businesses whose activities aren't subject to the EASR may apply for an ECA (Environmental Compliance Approval), Please see our ECA database.

Government Publication Date: Oct 2011- Mar 31, 2023

Environmental Registry:

Provincial [EBR](#)

The Environmental Registry lists proposals, decisions and exceptions regarding policies, Acts, instruments, or regulations that could significantly affect the environment. Through the Registry, thirteen provincial ministries notify the public of upcoming proposals and invite their comments. For example, if a local business is requesting a permit, license, or certificate of approval to release substances into the air or water; these are notified on the registry. Data includes: Approval for discharge into the natural environment other than water (i.e. Air) - EPA s. 9, Approval for sewage works - OWRA s. 53(1), and EPA s. 27 - Approval for a waste disposal site. For information regarding Permit to Take Water (PTTW), Certificate of Property Use (CPU) and (ORD) Orders please refer to those individual databases.

Government Publication Date: 1994 - Mar 31, 2023

Environmental Compliance Approval:

Provincial [ECA](#)

On October 31, 2011, a smarter, faster environmental approvals system came into effect in Ontario. In the past, a business had to apply for multiple approvals (known as certificates of approval) for individual processes and pieces of equipment. Today, a business either registers itself, or applies for a single approval, depending on the types of activities it conducts. Businesses whose activities aren't subject to the EASR may apply for an ECA. A single ECA addresses all of a business's emissions, discharges and wastes. Separate approvals for air, noise and waste are no longer required. This database will also include Renewable Energy Approvals. For certificates of approval prior to Nov 1st, 2011, please refer to the CA database. For all Waste Disposal Sites please refer to the WDS database.

Government Publication Date: Oct 2011- Mar 31, 2023

Environmental Effects Monitoring:

Federal [EEM](#)

The Environmental Effects Monitoring program assesses the effects of effluent from industrial or other sources on fish, fish habitat and human usage of fisheries resources. Since 1992, pulp and paper mills have been required to conduct EEM studies under the Pulp and Paper Effluent Regulations. This database provides information on the mill name, geographical location and sub-lethal toxicity data.

Government Publication Date: 1992-2007*

ERIS Historical Searches:

Private [EHS](#)

ERIS has compiled a database of all environmental risk reports completed since March 1999. Available fields for this database include: site location, date of report, type of report, and search radius. As per all other databases, the ERIS database can be referenced on both the map and "Statistical Profile" page.

Government Publication Date: 1999-Dec 31, 2022

Environmental Issues Inventory System:

Federal [EIIS](#)

The Environmental Issues Inventory System was developed through the implementation of the Environmental Issues and Remediation Plan. This plan was established to determine the location and severity of contaminated sites on inhabited First Nation reserves, and where necessary, to remediate those that posed a risk to health and safety; and to prevent future environmental problems. The EIIS provides information on the reserve under investigation, inventory number, name of site, environmental issue, site action (Remediation, Site Assessment), and date investigation completed.

Government Publication Date: 1992-2001*

Emergency Management Historical Event:

Provincial **EMHE**

List of locations of historical occurrences of emergency events, including those assigned to the Ministry of Natural Resources by Order-In-Council (OIC) under the Emergency Management and Civil Protection Act, as well as events where MNR provided requested emergency response assistance. Many of these events will have involved community evacuations, significant structural loss, and/or involvement of MNR emergency response staff. These events fall into one of ten (10) type categories: Dam Failure; Drought / Low Water; Erosion; Flood; Forest Fire; Soil and Bedrock Instability; Petroleum Resource Center Event, EMO Requested Assistance, Continuity of Operations Event, Other Requested Assistance. EMHE record details are reproduced by ERIS under License with the Ontario Ministry of Natural Resources © Queen's Printer for Ontario, 2017.

Government Publication Date: Apr 30, 2022

Environmental Penalty Annual Report:

Provincial **EPAR**

This database contains data from Ontario's annual environmental penalty report published by the Ministry of the Environment and Climate Change. These reports provide information on environmental penalties for land / water violations issued to companies in one of the nine industrial sectors covered by the Municipal Industrial Strategy for Abatement (MISA) regulations.

Government Publication Date: Jan 1, 2011 - Dec 31, 2021

List of Expired Fuels Safety Facilities:

Provincial **EXP**

List of facilities and tanks for which there was once a fuel registration. This is not a comprehensive or complete inventory of expired tanks/tank facilities in the province; this listing is a copy of previously registered tanks and facilities obtained under Access to Public Information. Includes private fuel outlets, bulk plants, fuel oil tanks, gasoline stations, marinas, propane filling stations, liquid fuel tanks, piping systems, etc; includes tanks which have been removed from the ground.

Notes: registration was not required for private fuel underground/aboveground storage tanks prior to January 1990, nor for furnace oil tanks prior to May 1, 2002; registration is not required for waste oil tanks in apartments, office buildings, residences, etc., or aboveground gas or diesel tanks. Records are not verified for accuracy or completeness.

Government Publication Date: Feb 28, 2022

Federal Convictions:

Federal **FCON**

Environment Canada maintains a database referred to as the "Environmental Registry" that details prosecutions under the Canadian Environmental Protection Act (CEPA) and the Fisheries Act (FA). Information is provided on the company name, location, charge date, offence and penalty.

Government Publication Date: 1988-Jun 2007*

Contaminated Sites on Federal Land:

Federal **FCS**

The Federal Contaminated Sites Inventory includes information on known federal contaminated sites under the custodianship of departments, agencies and consolidated Crown corporations as well as those that are being or have been investigated to determine whether they have contamination arising from past use that could pose a risk to human health or the environment. The inventory also includes non-federal contaminated sites for which the Government of Canada has accepted some or all financial responsibility. It does not include sites where contamination has been caused by, and which are under the control of, enterprise Crown corporations, private individuals, firms or other levels of government. Includes fire training sites and sites at which Per- and Polyfluoroalkyl Substances (PFAS) are a concern.

Government Publication Date: Jun 2000-Mar 2023

Fisheries & Oceans Fuel Tanks:

Federal **FOFT**

Fisheries & Oceans Canada maintains an inventory of aboveground & underground fuel storage tanks located on Fisheries & Oceans property or controlled by DFO. Our inventory provides information on the site name, location, tank owner, tank operator, facility type, storage tank location, tank contents & capacity, and date of tank installation.

Government Publication Date: 1964-Sep 2019

Federal Identification Registry for Storage Tank Systems (FIRSTS):

Federal **FRST**

A list of federally regulated Storage tanks from the Federal Identification Registry for Storage Tank Systems (FIRSTS). FIRSTS is Environment and Climate Change Canada's database of storage tank systems subject to the Storage Tank for Petroleum Products and Allied Petroleum Products Regulations. The main objective of the Regulations is to prevent soil and groundwater contamination from storage tank systems located on federal and aboriginal lands. Storage tank systems that do not have a valid identification number displayed in a readily visible location on or near the storage tank system may be refused product delivery.

Government Publication Date: May 31, 2018

Fuel Storage Tank:

Provincial **FST**

List of registered private and retail fuel storage tanks. This is not a comprehensive or complete inventory of private and retail fuel storage tanks in the province; this listing is a copy of registered private and retail fuel storage tanks, obtained under Access to Public Information.

Notes: registration was not required for private fuel underground/aboveground storage tanks prior to January 1990, nor for furnace oil tanks prior to May 1, 2002; registration is not required for waste oil tanks in apartments, office buildings, residences, etc., or aboveground gas or diesel tanks. Records are not verified for accuracy or completeness.

Government Publication Date: Feb 28, 2022

Fuel Storage Tank - Historic:

Provincial

[FSTH](#)

The Fuels Safety Branch of the Ontario Ministry of Consumer and Commercial Relations maintained a database of all registered private fuel storage tanks. Public records of private fuel storage tanks are only available since the registration became effective in September 1989. This information is now collected by the Technical Standards and Safety Authority.

Government Publication Date: Pre-Jan 2010*

Ontario Regulation 347 Waste Generators Summary:

Provincial

[GEN](#)

Regulation 347 of the Ontario EPA defines a waste generation site as any site, equipment and/or operation involved in the production, collection, handling and/or storage of regulated wastes. A generator of regulated waste is required to register the waste generation site and each waste produced, collected, handled, or stored at the site. This database contains the registration number, company name and address of registered generators including the types of hazardous wastes generated. It includes data on waste generating facilities such as: drycleaners, waste treatment and disposal facilities, machine shops, electric power distribution etc. This information is a summary of all years from 1986 including the most currently available data. Some records may contain, within the company name, the phrase "See & Use..." followed by a series of letters and numbers. This occurs when one company is amalgamated with or taken over by another registered company. The number listed as "See & Use", refers to the new ownership and the other identification number refers to the original ownership. This phrase serves as a link between the 2 companies until operations have been fully transferred.

Government Publication Date: 1986-Oct 31, 2022

Greenhouse Gas Emissions from Large Facilities:

Federal

[GHG](#)

List of greenhouse gas emissions from large facilities made available by Environment Canada. Greenhouse gas emissions in kilotonnes of carbon dioxide equivalents (kt CO2 eq).

Government Publication Date: 2013-Dec 2019

TSSA Historic Incidents:

Provincial

[HINC](#)

List of historic incidences of spills and leaks of diesel, fuel oil, gasoline, natural gas, propane, and hydrogen recorded by the TSSA in their previous incident tracking system. The TSSA's Fuels Safety Program administers the Technical Standards & Safety Act 2000, providing fuel-related safety services associated with the safe transportation, storage, handling and use of fuels such as gasoline, diesel, propane, natural gas and hydrogen. Under this Act, the TSSA regulates fuel suppliers, storage facilities, transport trucks, pipelines, contractors and equipment or appliances that use fuels. Records are not verified for accuracy or completeness. This is not a comprehensive or complete inventory of historical fuel spills and leaks in the province. This listing is a copy of the data captured at one moment in time and is hence limited by the record date provided here.

Government Publication Date: 2006-June 2009*

Indian & Northern Affairs Fuel Tanks:

Federal

[IAFT](#)

The Department of Indian & Northern Affairs Canada (INAC) maintains an inventory of aboveground & underground fuel storage tanks located on both federal and crown land. Our inventory provides information on the reserve name, location, facility type, site/facility name, tank type, material & ID number, tank contents & capacity, and date of tank installation.

Government Publication Date: 1950-Aug 2003*

Fuel Oil Spills and Leaks:

Provincial

[INC](#)

Listing of spills and leaks of diesel, fuel oil, gasoline, natural gas, propane, and hydrogen reported to the Spills Action Centre (SAC). This is not a comprehensive or complete inventory of fuel-related leaks, spills, and incidents in the province; this listing is a copy of incidents reported to the SAC, obtained under Access to Public Information. Includes incidents from fuel-related hazards such as spills, fires, and explosions. Records are not verified for accuracy or completeness.

Government Publication Date: Feb 28, 2022

Landfill Inventory Management Ontario:

Provincial

[LIMO](#)

The Landfill Inventory Management Ontario (LIMO) database is updated every year, as the Ministry of the Environment, Conservation and Parks compiles new and updated information. Includes small and large landfills currently operating as well as those which are closed and historic. Operators of larger landfills provide landfill information for the previous operating year to the ministry for LIMO including: estimated amount of total waste received, landfill capacity, estimated total remaining landfill capacity, fill rates, engineering designs, reporting and monitoring details, size of location, service area, approved waste types, leachate of site treatment, contaminant attenuation zone and more. The small landfills include information such as site owner, site location and certificate of approval # and status.

Government Publication Date: Mar 21, 2022

Canadian Mine Locations:

Private

[MINE](#)

This information is collected from the Canadian & American Mines Handbook. The Mines database is a national database that provides over 290 listings on mines (listed as public companies) dealing primarily with precious metals and hard rocks. Listed are mines that are currently in operation, closed, suspended, or are still being developed (advanced projects). Their locations are provided as geographic coordinates (x, y and/or longitude, latitude). As of 2002, data pertaining to Canadian smelters and refineries has been appended to this database.

Government Publication Date: 1998-2009*

Mineral Occurrences:

Provincial [MNR](#)

In the early 70's, the Ministry of Northern Development and Mines created an inventory of approximately 19,000 mineral occurrences in Ontario, in regard to metallic and industrial minerals, as well as some information on building stones and aggregate deposits. Please note that the "Horizontal Positional Accuracy" is approximately +/- 200 m. Many reference elements for each record were derived from field sketches using pace or chain/tape measurements against claim posts or topographic features in the area. The primary limiting factor for the level of positional accuracy is the scale of the source material. The testing of horizontal accuracy of the source materials was accomplished by comparing the plan metric (X and Y) coordinates of that point with the coordinates of the same point as defined from a source of higher accuracy.

Government Publication Date: 1846-Feb 2023

National Analysis of Trends in Emergencies System (NATES):

Federal [NATE](#)

In 1974 Environment Canada established the National Analysis of Trends in Emergencies System (NATES) database, for the voluntary reporting of significant spill incidents. The data was to be used to assist in directing the work of the emergencies program. NATES ran from 1974 to 1994. Extensive information is available within this database including company names, place where the spill occurred, date of spill, cause, reason and source of spill, damage incurred, and amount, concentration, and volume of materials released.

Government Publication Date: 1974-1994*

Non-Compliance Reports:

Provincial [NCPL](#)

The Ministry of the Environment provides information about non-compliant discharges of contaminants to air and water that exceed legal allowable limits, from regulated industrial and municipal facilities. A reported non-compliance failure may be in regard to a Control Order, Certificate of Approval, Sectoral Regulation or specific regulation/act.

Government Publication Date: Dec 31, 2021

National Defense & Canadian Forces Fuel Tanks:

Federal [NDFT](#)

The Department of National Defense and the Canadian Forces maintains an inventory of all aboveground & underground fuel storage tanks located on DND lands. Our inventory provides information on the base name, location, tank type & capacity, tank contents, tank class, date of tank installation, date tank last used, and status of tank as of May 2001. This database will no longer be updated due to the new National Security protocols which have prohibited any release of this database.

Government Publication Date: Up to May 2001*

National Defense & Canadian Forces Spills:

Federal [NDSP](#)

The Department of National Defense and the Canadian Forces maintains an inventory of spills to land and water. All spill sites have been classified under the "Transportation of Dangerous Goods Act - 1992". Our inventory provides information on the facility name, location, spill ID #, spill date, type of spill, as well as the quantity of substance spilled & recovered.

Government Publication Date: Mar 1999-Apr 2018

National Defence & Canadian Forces Waste Disposal Sites:

Federal [NDWD](#)

The Department of National Defence and the Canadian Forces maintains an inventory of waste disposal sites located on DND lands. Where available, our inventory provides information on the base name, location, type of waste received, area of site, depth of site, year site opened/closed and status.

Government Publication Date: 2001-Apr 2007*

National Energy Board Pipeline Incidents:

Federal [NEBI](#)

Locations of pipeline incidents from 2008 to present, made available by the Canada Energy Regulator (CER) - previously the National Energy Board (NEB). Includes incidents reported under the Onshore Pipeline Regulations and the Processing Plant Regulations related to pipelines under federal jurisdiction, does not include incident data related to pipelines under provincial or territorial jurisdiction.

Government Publication Date: 2008-Jun 30, 2021

National Energy Board Wells:

Federal [NEBP](#)

The NEBW database contains information on onshore & offshore oil and gas wells that are outside provincial jurisdiction(s) and are thereby regulated by the National Energy Board. Data is provided regarding the operator, well name, well ID No./UWI, status, classification, well depth, spud and release date.

Government Publication Date: 1920-Feb 2003*

National Environmental Emergencies System (NEES):

Federal

[NEES](#)

In 2000, the Emergencies program implemented NEES, a reporting system for spills of hazardous substances. For the most part, this system only captured data from the Atlantic Provinces, some from Quebec and Ontario and a portion from British Columbia. Data for Alberta, Saskatchewan, Manitoba and the Territories was not captured. However, NEES is also a repository for previous Environment Canada spill datasets. NEES is composed of the historic datasets ' or Trends ' which dates from approximately 1974 to present. NEES Trends is a compilation of historic databases, which were merged and includes data from NATES (National Analysis of Trends in Emergencies System), ARTS (Atlantic Regional Trends System), and NEES. In 2001, the Emergencies Program determined that variations in reporting regimes and requirements between federal and provincial agencies made national spill reporting and trend analysis difficult to achieve. As a consequence, the department has focused efforts on capturing data on spills of substances which fall under its legislative authority only (CEPA and FA). As such, the NEES database will be decommissioned in December 2004.

Government Publication Date: 1974-2003*

National PCB Inventory:

Federal

[NPCB](#)

Environment Canada's National PCB inventory includes information on in-use PCB containing equipment in Canada including federal, provincial and private facilities. Federal out-of-service PCB containing equipment and PCB waste owned by the federal government or by federally regulated industries such as airlines, railway companies, broadcasting companies, telephone and telecommunications companies, pipeline companies, etc. are also listed. Although it is not Environment Canada's mandate to collect data on non-federal PCB waste, the National PCB inventory includes some information on provincial and private PCB waste and storage sites. Some addresses provided may be Head Office addresses and are not necessarily the location of where the waste is being used or stored.

Government Publication Date: 1988-2008*

National Pollutant Release Inventory:

Federal

[NPRI](#)

Environment Canada has defined the National Pollutant Release Inventory ("NPRI") as a federal government initiative designed to collect comprehensive national data regarding releases to air, water, or land, and waste transfers for recycling for more than 300 listed substances.

Government Publication Date: 1993-May 2017

Oil and Gas Wells:

Private

[OGWE](#)

The Nickle's Energy Group (publisher of the Daily Oil Bulletin) collects information on drilling activity including operator and well statistics. The well information database includes name, location, class, status and depth. The main Nickle's database is updated on a daily basis, however, this database is updated on a monthly basis. More information is available at www.nickles.com.

Government Publication Date: 1988-Nov 30, 2022

Ontario Oil and Gas Wells:

Provincial

[OOGW](#)

In 1998, the MNR handed over to the Ontario Oil, Gas and Salt Resources Corporation, the responsibility of maintaining a database of oil and gas wells drilled in Ontario. The OGSR Library has over 20,000+ wells in their database. Information available for all wells in the ERIS database include well owner/operator, location, permit issue date, and well cap date, license No., status, depth and the primary target (rock unit) of the well being drilled. All geology/stratigraphy table information, plus all water table information is also provide for each well record.

Government Publication Date: 1800-Aug 2021

Inventory of PCB Storage Sites:

Provincial

[OPCB](#)

The Ontario Ministry of Environment, Waste Management Branch, maintains an inventory of PCB storage sites within the province. Ontario Regulation 11/82 (Waste Management - PCB) and Regulation 347 (Generator Waste Management) under the Ontario EPA requires the registration of inactive PCB storage equipment and/or disposal sites of PCB waste with the Ontario Ministry of Environment. This database contains information on: 1) waste quantities; 2) major and minor sites storing liquid or solid waste; and 3) a waste storage inventory.

Government Publication Date: 1987-Oct 2004; 2012-Dec 2013

Orders:

Provincial

[ORD](#)

This is a subset taken from Ontario's Environmental Registry (EBR) database. It will include Orders on the registry such as (EPA s. 17) - Order for remedial work, (EPA s. 18) - Order for preventative measures, (EPA s. 43) - Order for removal of waste and restoration of site, (EPA s. 44) - Order for conformity with Act for waste disposal sites, (EPA s. 136) - Order for performance of environmental measures.

Government Publication Date: 1994 - Mar 31, 2023

Canadian Pulp and Paper:

Private

[PAP](#)

This information is part of the Pulp and Paper Canada Directory. The Directory provides a comprehensive listing of the locations of pulp and paper mills and the products that they produce.

Government Publication Date: 1999, 2002, 2004, 2005, 2009-2014

Parks Canada Fuel Storage Tanks:

Federal

[PCFT](#)

Canadian Heritage maintains an inventory of known fuel storage tanks operated by Parks Canada, in both National Parks and at National Historic Sites. The database details information on site name, location, tank install/removal date, capacity, fuel type, facility type, tank design and owner/operator.

Government Publication Date: 1920-Jan 2005*

Pesticide Register:

Provincial PES

The Ontario Ministry of the Environment and Climate Change maintains a database of licensed operators and vendors of registered pesticides.

Government Publication Date: Oct 2011- Mar 31, 2023

Pipeline Incidents:

Provincial PINC

List of pipeline incidents (strikes, leaks, spills). This is not a comprehensive or complete inventory of pipeline incidents in the province; this listing in an historical copy of records previously obtained under Access to Public Information. Records are not verified for accuracy or completeness.

Government Publication Date: Feb 28, 2021

Private and Retail Fuel Storage Tanks:

Provincial PRT

The Fuels Safety Branch of the Ontario Ministry of Consumer and Commercial Relations maintained a database of all registered private fuel storage tanks and licensed retail fuel outlets. This database includes an inventory of locations that have gasoline, oil, waste oil, natural gas and/or propane storage tanks on their property. The MCCR no longer collects this information. This information is now collected by the Technical Standards and Safety Authority (TSSA).

Government Publication Date: 1989-1996*

Permit to Take Water:

Provincial PTTW

This is a subset taken from Ontario's Environmental Registry (EBR) database. It will include PTTW's on the registry such as OWRA s. 34 - Permit to take water.

Government Publication Date: 1994 - Mar 31, 2023

Ontario Regulation 347 Waste Receivers Summary:

Provincial REC

Part V of the Ontario Environmental Protection Act ("EPA") regulates the disposal of regulated waste through an operating waste management system or a waste disposal site operated or used pursuant to the terms and conditions of a Certificate of Approval or a Provisional Certificate of Approval. Regulation 347 of the Ontario EPA defines a waste receiving site as any site or facility to which waste is transferred by a waste carrier. A receiver of regulated waste is required to register the waste receiving facility. This database represents registered receivers of regulated wastes, identified by registration number, company name and address, and includes receivers of waste such as: landfills, incinerators, transfer stations, PCB storage sites, sludge farms and water pollution control plants. This information is a summary of all years from 1986 including the most currently available data.

Government Publication Date: 1986-1990, 1992-2020

Record of Site Condition:

Provincial RSC

The Record of Site Condition (RSC) is part of the Ministry of the Environment's Brownfields Environmental Site Registry. Protection from environmental cleanup orders for property owners is contingent upon documentation known as a record of site condition (RSC) being filed in the Environmental Site Registry. In order to file an RSC, the property must have been properly assessed and shown to meet the soil, sediment and groundwater standards appropriate for the use (such as residential) proposed to take place on the property. The Record of Site Condition Regulation (O. Reg. 153/04) details requirements related to site assessment and clean up.

RSCs filed after July 1, 2011 will also be included as part of the new (O.Reg. 511/09).

Government Publication Date: 1997-Sept 2001, Oct 2004-Mar 2023

Retail Fuel Storage Tanks:

Private RST

This database includes an inventory of retail fuel outlet locations (including marinas) that have on their property gasoline, oil, waste oil, natural gas and / or propane storage tanks.

Government Publication Date: 1999-Feb 28, 2023

Scott's Manufacturing Directory:

Private SCT

Scott's Directories is a data bank containing information on over 200,000 manufacturers across Canada. Even though Scott's listings are voluntary, it is the most comprehensive database of Canadian manufacturers available. Information concerning a company's address, plant size, and main products are included in this database.

Government Publication Date: 1992-Mar 2011*

Ontario Spills:

Provincial SPL

List of spills and incidents made available the Ministry of the Environment, Conservation and Parks. This database identifies information such as location (approximate), type and quantity of contaminant, date of spill, environmental impact, cause, nature of impact, etc. Information from 1988-2002 was part of the ORIS (Occurrence Reporting Information System). The SAC (Spills Action Centre) handles all spills reported in Ontario. Regulations for spills in Ontario are part of the MOE's Environmental Protection Act, Part X. The Ministry of the Environment, Conservation and Parks cites the coronavirus pandemic as an explanation for delays in releasing data pursuant to requests.

Government Publication Date: 1988-Mar 2021; May 2021-Oct 2021

Wastewater Discharger Registration Database:

Provincial

[SRDS](#)

Facilities that report either municipal treated wastewater effluent or industrial wastewater discharges under the Effluent Monitoring and Effluent Limits (EMEL) and Municipal/Industrial Strategy for Abatement Regulations. The Municipal/Industrial Strategy for Abatement (MISA) division of the Ontario Ministry of Environment keeps record of direct dischargers of toxic pollutants within nine sectors including: Electric Power Generation, Mining, Petroleum Refining, Organic Chemicals, Inorganic Chemicals, Pulp & Paper, Metal Casting, Iron & Steel, and Quarries.

Government Publication Date: 1990-Dec 31, 2020

Anderson's Storage Tanks:

Private

[TANK](#)

The information provided in this database was collected by examining various historical documents, which identified the location of former storage tanks, containing substances such as fuel, water, gas, oil, and other various types of miscellaneous products. Information is available in regard to business operating at tank site, tank location, permit year, permit & installation type, no. of tanks installed & configuration and tank capacity. Data contained within this database pertains only to the city of Toronto and is not warranted to be complete, exhaustive or authoritative. The information was collected for research purposes only.

Government Publication Date: 1915-1953*

Transport Canada Fuel Storage Tanks:

Federal

[TCFT](#)

List of fuel storage tanks currently or previously owned or operated by Transport Canada. This inventory also includes tanks on The Pickering Lands, which refers to 7,530 hectares (18,600 acres) of land in Pickering, Markham, and Uxbridge owned by the Government of Canada since 1972; properties on this land has been leased by the government since 1975, and falls under the Site Management Policy of Transport Canada, but is administered by Public Works and Government Services Canada. This inventory provides information on the site name, location, tank age, capacity and fuel type.

Government Publication Date: 1970 - Apr 2020

Variances for Abandonment of Underground Storage Tanks:

Provincial

[VAR](#)

Listing of variances granted for storage tank abandonment. This is not a comprehensive or complete inventory of tank abandonment variances in the province; this listing is a copy of tank abandonment variance records previously obtained under Access to Public Information. In Ontario, registered underground storage tanks must be removed within two years of disuse; if removal of a tank is not feasible, an application may be sought for a variance from this code requirement.

Records are not verified for accuracy or completeness.

Government Publication Date: Feb 28, 2022

Waste Disposal Sites - MOE CA Inventory:

Provincial

[WDS](#)

The Ontario Ministry of Environment, Waste Management Branch, maintains an inventory of known open (active or inactive) and closed disposal sites in the Province of Ontario. Active sites maintain a Certificate of Approval, are approved to receive and are receiving waste. Inactive sites maintain Certificate(s) of Approval but are not receiving waste. Closed sites are not receiving waste. The data contained within this database was compiled from the MOE's Certificate of Approval database. Locations of these sites may be cross-referenced to the Anderson database described under ERIS's Private Source Database section, by the CA number. All new Environmental Compliance Approvals handed out after Oct 31, 2011 for Waste Disposal Sites will still be found in this database.

Government Publication Date: Oct 2011- Mar 31, 2023

Waste Disposal Sites - MOE 1991 Historical Approval Inventory:

Provincial

[WDSH](#)

In June 1991, the Ontario Ministry of Environment, Waste Management Branch, published the "June 1991 Waste Disposal Site Inventory", of all known active and closed waste disposal sites as of October 30st, 1990. For each "active" site as of October 31st 1990, information is provided on site location, site/CA number, waste type, site status and site classification. For each "closed" site as of October 31st 1990, information is provided on site location, site/CA number, closure date and site classification. Locations of these sites may be cross-referenced to the Anderson database described under ERIS's Private Source Database section, by the CA number.

Government Publication Date: Up to Oct 1990*

Water Well Information System:

Provincial

[WWIS](#)

This database describes locations and characteristics of water wells found within Ontario in accordance with Regulation 903. It includes such information as coordinates, construction date, well depth, primary and secondary use, pump rate, static water level, well status, etc. Also included are detailed stratigraphy information, approximate depth to bedrock and the approximate depth to the water table.

Government Publication Date: Jun 30 2022

Definitions

Database Descriptions: This section provides a detailed explanation for each database including: source, information available, time coverage, and acronyms used. They are listed in alphabetic order.

Detail Report: This is the section of the report which provides the most detail for each individual record. Records are summarized by location, starting with the project property followed by records in closest proximity.

Distance: The distance value is the distance between plotted points, not necessarily the distance between the sites' boundaries. All values are an approximation.

Direction: The direction value is the compass direction of the site in respect to the project property and/or center point of the report.

Elevation: The elevation value is taken from the location at which the records for the site address have been plotted. All values are an approximation. Source: Google Elevation API.

Executive Summary: This portion of the report is divided into 3 sections:

'Report Summary'- Displays a chart indicating how many records fall on the project property and, within the report search radii.

'Site Report Summary'-Project Property'- This section lists all the records which fall on the project property. For more details, see the 'Detail Report' section.

'Site Report Summary-Surrounding Properties'- This section summarizes all records on adjacent properties, listing them in order of proximity from the project property. For more details, see the 'Detail Report' section.

Map Key: The map key number is assigned according to closest proximity from the project property. Map Key numbers always start at #1. The project property will always have a map key of '1' if records are available. If there is a number in brackets beside the main number, this will indicate the number of records on that specific property. If there is no number in brackets, there is only one record for that property.

The symbol and colour used indicates 'elevation': the red inverted triangle will dictate 'ERIS Sites with Lower Elevation', the yellow triangle will dictate 'ERIS Sites with Higher Elevation' and the orange square will dictate 'ERIS Sites with Same Elevation.'

Unplottables: These are records that could not be mapped due to various reasons, including limited geographic information. These records may or may not be in your study area, and are included as reference.