



Hydrogeological Assessment Report – Rev.4

2545 9th Line Road, Metcalfe, Ontario

ASB Greenworld Limited

October 10, 2024



→ The Power of Commitment

GHD

347 Pido Road,

Peterborough, Ontario K9J 6X7, Canada

T +1 705 749 3317 | F +1 705 749 9248 | ghd.com

Printed date	
Last saved date	
File name	12586015-RPT-2
Author	
Project manager	Joe Drader
Client name	ASB Greenworld Limited
Project name	Hydrogeological Assessment
Document title	2545 9th Line Road, Metcalfe, Ontario
Revision version	Rev 4
Project number	12586015

Document status

Status Code	Revision	Author	Reviewer		Approved for issue		
			Name	Signature	Name	Signature	Date
		Jason Gerald	Robert Neck	Rn	Steve Gagne	SG	12-8-22
	1	Jonathan Scott	Robert Neck	Rn	Steve Gagne	SG	23-06-05
	2		Robert Neck	Rn			24-02-02
	3	Kathleen Goodman					24-06-13
			Robert Neck	Rn	Steve Gagne	SG	24-06-28
	4	Steve Gagne	Robert Neck	Rn	Steve Gagne	SG	24-10-10

© GHD 2024

This document is and shall remain the property of GHD. The document may only be used for the purpose for which it was commissioned and in accordance with the Terms of Engagement for the commission. Unauthorised use of this document in any form whatsoever is prohibited.

Contents

1.	Introduction	1
2.	Background	2
2.1	Site Description	2
2.2	Regional Setting	2
2.3	Existing Local Water Supplies	2
2.3.1	MECP Well Records On-Site	3
2.4	Previous Investigations	4
3.	Field Methodology	4
3.1	Health and Safety	4
3.2	Site Inspection	5
3.3	Aquifer Performance Testing	5
3.3.1	Test Well Information	5
3.3.2	Pumping Test Methodology	6
4.	Geology and Hydrogeology	7
4.1	Site Geology	7
4.2	Site Hydrogeology	7
4.2.1	Hydrostratigraphic Units	7
4.2.2	Groundwater Levels	8
4.3	Aquifer Performance Assessment	8
4.3.1	Pumping Test – TW-2	8
4.3.2	Pumping Test – TW-3 (A395610)	9
4.3.3	Summary of Aquifer Performance	9
4.3.4	Water Quality	9
4.3.5	Well Interference	14
4.3.5.1	Interference Assessment	15
5.	Water Usage Assessment	15
6.	Impact Assessment	16
7.	Summary and Recommendations	17
8.	References	18
9.	Statement of Limitations	19

Table Index

Table 2.1	Summary of MECP Well Record Data	3
Table 2.2	Summary of On-Site MECP Well Record Data	4
Table 4.1	Water Level Summary	8
Table 4.2	Aquifer Performance Testing Summary	9
Table 4.3	Test Well Water Quality Summary – TW-2 and TW-3	10
Table 4.4	Field Parameters TW-2	14
Table 4.5	Field Parameters TW-3	14
Table 4.6	Distance Between Pumping Well and Observation Wells	14
Table 4.7	Maximum Drawdowns in Pumping and Observation Wells	15
Table 5.1	Water Usage	15

Figure Index

Figure 1	Site Location Plan	21
Figure 2	Well Locations Plan	22
Figure 3	Regional Topography	23
Figure 4	Physiography	24
Figure 5	Surficial Geology	25
Figure 6	Quaternary Geology	26
Figure 7	Bedrock Geology	27

Appendices

Appendix A	MECP Well Records
Appendix B	Photographs
Appendix C	Aquifer Performance Testing
Appendix D	Water Well Certificates of Analyses
Appendix E	Observation Well Hydrographs
Appendix F	Nitrate Impact Assessment Calculations
Appendix G	Non-Potable Water Signage

1. Introduction

GHD Limited (GHD) was retained by ASB Greenworld Limited (ASB or “the Client”) to complete a hydrogeological assessment in support of a proposed development of the property located at 2545 9th Line Road, in Metcalfe, Ontario (herein referred to as “Site” or “Property”). The Site is approximately 14.3 hectares (ha) in size and is located east of 9th Line Road. The Site and surrounding properties are located in an area of Ottawa that is zoned Rural Use. The location of the Site is provided on the **Site Location Plan, Figure 1**.

The Site is currently developed with several buildings and warehouses with asphalt and gravel parking areas and agricultural fields that is serviced by drilled wells and a septic system. Historically, the Site has been used for agricultural, commercial, and residential purposes since at least 1945. ASB proposes to use the Site for storage and distribution of their garden products.

This report has been prepared for the purposes of examining the hydrogeological characteristics of the Site and assessing the capacity of selected Site wells to supply the proposed development. The scope of work completed to achieve the aforementioned purposes included:

- A desktop review of available geological and groundwater mapping, and statistical assessment of Ministry of the Environment, Conservation and Parks (MECP) well records;
- Aquifer performance testing to evaluate the hydraulic properties of two (2) drilled water supply wells at the Site (denoted as TW-2 and TW-3 (A395610) for this report) and hydraulic monitoring of to be abandoned Site drilled wells (M-1 and TW-1); and
- Groundwater sampling to characterize the water quality of the aquifer(s) tapped into by TW-2 and TW-3.

A septic assessment was completed concurrently with the hydrogeological assessment and the findings of the septic assessment are presented under separate cover.

This report is organized into the following sections:

Section 1.0 – Introduction: Outlines the purpose, scope of work, and presents the report organization.

Section 2.0 – Background: Provides a description of the existing Site conditions, background information and surrounding land uses, as well as an outline of the proposed development. The regional environmental setting, including the physiography, topography, surface water features in the vicinity and regional geology is presented.

Section 3.0 – Methodology: Describes the field activities and methodologies used to assess the groundwater quantity and quality.

Section 4.0 – Geology and Hydrogeology: Provides a detailed description of the Site geology, hydrogeology, and the hydraulic properties of the underlying stratigraphy and aquifer.

Section 5.0 – Water Usage Assessment: Provides details on the expected water usage of the proposed development.

Section 6.0 – Impact Assessment: Provides details on a predictive assessment for Industrial/Commercial development.

Section 7.0 – Summary and Conclusions: Provides a summary of the assessment findings.

Sections 8 and 9 provide the References and Statement of Limitations, respectively. The Figures and Appendices are provided following the text of this report, as indicated in the Table of Contents. Tabulated data is presented in tables within the text.

The factual data, interpretations and recommendations contained in this report pertain to a specific project as described in the report and are not applicable to any other project or site location. This report should be read in conjunction with the Statement of Limitations appended to this report. The reader’s attention is specifically drawn to this information, as it is essential for the proper use and interpretation of this report.

2. Background

2.1 Site Description

The Site covers an area of approximately 14.3 ha and is located roughly 500 metres (m) north of the intersection of Victoria Street and 9th Line Road Street in Metcalfe, Ontario which is within the City of Ottawa limits. The parcel has the municipal address of 2545 9th Line Road and is currently developed with several buildings and warehouses, asphalt and gravel parking areas, private drilled water wells, private septic systems and agricultural fields as depicted in the **Well Locations Plan, Figure 2**. The Site is zoned Rural Countryside Zone as per the City of Ottawa Zoning By-Law No. 2008-250. Historically, the Site has been used for agricultural, commercial, and residential purposes since at least 1945. It is understood that ASB proposes to use the Site for storage and distribution of their garden products.

The surrounding area is supported by private services for water and septic, is zoned for Rural Use and generally consist of vacant / wooded land, agricultural land, and / or rural residential lots.

2.2 Regional Setting

The Site is relatively flat with local topography sloping radially outward from the central developed area. Mapping indicates topographic relief is on the order of 10 m across the Site. Regional topography is provided as **Figure 3**. Stormwater generated at the Site either infiltrates the ground surface or is directed by overland flow towards the Site boundaries and various drainage features at the Site.

The Site is situated within the physiographic region known as the Russell and Prescott Sand Plains. In the United Counties of Prescott and Russell, and the Regional Municipality of Ottawa-Carleton, there is a group of large sand plains separated by the clays of the lower Ottawa Valley. The plains cover an area of nearly 1500 square kilometers and a ground surface of about 85 metres above sea level (masl). The plains were originally a continuous delta that was built by the Ottawa River into the Champlain Sea. The plains are as thick as 6 to 10 m in some areas (Chapman and Putnam, 1984). The local physiography is illustrated on **Figure 4** showing the Site is within a limestone plain with a clay plain to the south.

Surficial geology mapping on **Figure 5** indicates the Site is a mix of Paleozoic bedrock, littoral-foreshore deposits and stone-poor, carbonate-derived silty to sandy till.

The Quaternary geology (**Figure 6**) indicates the Site is a mix of bedrock; undifferentiated carbonate and clastic sedimentary rock, exposed at surface or covered by a discontinuous, thin layer of drift and till; undifferentiated, predominantly sandy silt to silt matrix, commonly rich in clasts, often high in total matrix carbonate content. Bedrock outcrops were not observed on the Site.

The underlying bedrock is dolostone, sandstone of the Beekmantown group (**Figure 7**). Based upon water well records within 500 m of the Site, bedrock was found varying from surface to 4 metres below ground surface (mbgs).

2.3 Existing Local Water Supplies

Information regarding groundwater characteristics of the immediate area was obtained from a search of the publicly available inventory of existing MECP well records. A total of twenty (20) wells were identified within 500 m of the Site, with seven (7) detailing well decommissioning or monitoring well installations with limited information. Based on location data provided in the well records, ten (10) of the well records are depicted on the Site consisting of four (4) abandonment records and six (6) as water supply wells. The MECP well records do not yet include the recently drilled well identified as TW-3 (A395610) in this report. The MECP well records are provided in **Appendix A** with the data summarized in **Table 2.1**.

The well records indicate a mix of overburden materials (e.g., sand, clay, boulders) which overlays bedrock interpreted to be limestone and / or sandstone. Based upon the well records, bedrock was encountered at surface and up to

depths of approximately 4 m. All of the drilled water wells in this area tap into the limestone and sandstone aquifers, respectively. Eight (8) well records indicated wells that terminated within the underlying bedrock formation at depths ranging from about 14 m to 29 m. The remaining five (5) well records indicated wells that terminated within the underlying bedrock formation at depths ranging from about 76 m to 93 m.

The groundwater in the well records was generally described as “fresh”. The bedrock wells encountered water at an average depth of 36.5 m with an average static depth of 5.7 m with one (1) flowing artesian well identified (Well ID # 1513409) located southwest of the Site (well drilled to a depth of 18.3 m into sandstone bedrock with fresh water being found at 16.8 m). Pumping rates from the well records reviewed averaged about 56 L/min.

For the well records depicted to be located on the Site, bedrock was reported at depths ranging from 1 m to 3 m. Three (3) of the wells were completed to depths ranging from 20m to 27m and the remaining three (3) were completed to depths of 76m to 93m. The Site wells are discussed further in section 3.3.

No dug / bored wells or drilled overburden wells were identified in our review of available records. **Table 2.1** summarizes the data reviewed in the well records within 500 m of the Site:

Table 2.1 Summary of MECP Well Record Data

Well Use	Well Type/Unit	No. Wells	Well Depth Min – Max (Avg) (mbgs)	Water Encountered Depth Min – Max (Avg) (mbgs)	Static WL Min – Max (mbgs)	Yield Min – Max (Avg) (L/min)
Water Supply	Overburden – Dug/Bored	0 (0%)	--	--	--	--
Water Supply	Overburden – Drilled	0 (0%)	--	--	--	--
Water Supply	Bedrock	13 (100%)	14.0 – 93.0 (45.2)	8.5 – 90.5 (36.5)	0 – 10.7 (5.7)	7.6 – 151 (56.2)
Total		13				
Abandoned or Monitoring Wells	Drilled	7	NA	NA	NA	NA

Notes: Data based on MECP well record information (refer to **Appendix A** for well information).

2.3.1 MECP Well Records On-Site

As previously indicated, ten (10) of the well records are depicted to be on the Site based upon a search of the publicly available MECP well records. The records consist of four (4) abandonment records and six (6) water supply wells. During the fieldwork of this hydrogeological assessment, GHD observed four (4) water supply wells on Site. These wells are denoted as TW-1, M-1, TW-2 and Donut Factory Well based upon the locations observed by GHD and graphically illustrated on the **Well Locations Plan, Figure 2**. A new well was installed recently at the Property adjacent to the office with the intent to replace TW-1 and M-1 as the supply well. The new well is identified as TW-3 (A395610) in this report and is included in **Appendix A**.

Well records were not provided to GHD for the onsite wells identified as TW-1, M-1, TW-2 and Donut Factory Well. GHD attempted to match the MECP database well records with the wells located on the Site. Without well tags on the wells on site, GHD was not able to exactly match the well records within the MECP database with the four (4) supply wells observed at the Site. It should be noted that coordinates provided for historical well records are typically not of survey grade quality, thus the locations shown on the well records may not always be accurate. **Table 2.2** summarizes the well records from the MECP database that are indicated to be on the Site.

Table 2.2 Summary of On-Site MECP Well Record Data

Well ID	Well Tag	Date Completed (yyyy/mm/dd)	Status	Reported Use	Well Type	Casing			Well Depth (m)	Yield Min – Max (Avg) (L/min)
						Dia. (m)	Material	Depth (m)		
7045997	A035017	2007/05/31	Abandoned	No Data	No Data	0.15	No Data			
7046030	A035018	2007/05/30	Abandoned	No Data	No Data	0.20	No Data			
1507664	No Data	1961/01/10	Water Supply	Domestic	Bedrock	0.15	No Data	4.3	22.9	11.3
1512297	No Data	1972/09/08	Water Supply	Irrigation	Bedrock	0.15	Steel	6.4	87.5	26.5
1512298	No Data	1972/09/12	Water Supply	Commercial	Bedrock	0.15	Steel	6.7	93.0	68.0
1514164	No Data	1974/05/27	Water Supply	Industrial	Bedrock	0.15	Steel	6.7	27.4	45.4
1514335	No Data	1974/10/07	Abandoned	Supply well	Bedrock	0.15	Steel	6.7	68.6	No Data
1514336	No Data	1974/10/09	Water Supply	Industrial	Bedrock	0.15	Steel	6.4	76.2	75.6
1516652	No Data	1978/08/04	Water Supply	Commercial	Bedrock	0.20	Steel	6.1	19.8	18.9
1535357	A012448	2004/10/28	Abandoned	No Data	No Data	No Data				

2.4 Previous Investigations

The draft report entitled “Terrain and Hydrogeological Assessment, Proposed Replacement Septic Sewage Disposal Systems, Continental Mushroom Corp” prepared by Golder Associates in May 1996 was reviewed as part of this investigation. The test pits documented in this report were utilized, where applicable, in this hydrogeological assessment.

3. Field Methodology

To achieve the purposes of this assessment, the following field activities were undertaken:

- Prepared and implemented a Health and Safety Plan for the field activities;
- Conducted a Site inspection of the Site water supply wells and conditions;
- Completed aquifer performance testing of two (2) water supply wells (denoted as TW-2 and TW-3 (A395610) in this report) and conducted water level monitoring of observation wells; and
- Collected groundwater samples for parameters prescribed in the City of Ottawa’s document *Hydrogeological and Terrain Analysis Guidelines*, dated March 2021.

3.1 Health and Safety

For projects that incorporate field activities, GHD conducts Health and Safety planning. For this project, a site-specific Health and Safety Plan (HASP) was prepared and implemented during the field activities. The HASP presents the visually observed Site conditions to identify potential physical hazards to field personnel. Required personal protective equipment was also listed in the HASP. It is mandatory for GHD personnel involved in the field program, to read and have a copy of the HASP available at the Site.

3.2 Site Inspection

GHD observed the general surficial characteristics of the Site and neighbouring lands on October 14, 2022. The Site consisted of various structures, warehouses, asphalt and gravel parking areas while the surrounding area was observed to consist of forested areas, agricultural fields and few residential lots. Photographs are provided in **Appendix B**.

GHD observed four (4) drilled water supply wells on the Site during our site inspection. Two (2) drilled wells were located within well pits (TW-1, M-1, and Donut Factory Well) and one (1) was located above grade within a pump house (TW-2). New well TW-3 with well tag A395610 was installed on May 7, 2024 by Air Rock Drilling Co. Ltd

An unnamed tributary of the North Castor River is located along the eastern and northern portions of the Site. Five (5) surface water and compost wastewater lagoons are located in the central portion of the Site. Wetland areas, as indicated by the Canadian Wetland Inventory (CWI) database, are located on the northern portion of the Site and adjacent to the east of the Site. Visual observations at the time of the assessment noted that the wetlands indicated along the northern portion of the Site were not immediately apparent and may no longer exist as a result of local agricultural operations.

The nearest surface water body is the Middle Castor River located approximately 1.8 km southeast of the Site.

3.3 Aquifer Performance Testing

GHD conducted a pumping test of an existing well, denoted as TW-2 for this report, on October 27, 2022. A second pumping test was conducted on May 14, 2024, of a new drilled well installed at the Site on May 7, 2024, identified in this report as TW-3 (A395610). The following sections provide details regarding the aquifer performance testing.

3.3.1 Test Well Information

Two (2) drilled wells on the Site were utilized for assessment of the local aquifer via pumping tests (TW-2 and TW-3). A well record was not provided to GHD for TW-2. A well record was provided for TW-3 (A395610) (refer to **Appendix A**). There are MECP Well records for the Site plotted in general proximity of the observed well locations; however, some of the wells were installed prior to the requirement for a well identification tag to be affixed to the well casing. GHD was not able to definitively match the well record information to the measured data collected from the wells. Two (2) other wells were used as observation wells, labelled as M-1 and TW-1 for this assessment, with water level monitoring completed during the testing activities. Wells M-1 and TW-1, as well as Donut Factory well (not tested), are to be abandoned in accordance with Ontario Regulation 903¹ (O.Reg. 903). The locations of TW-2, TW-3 (A395610), M-1, TW-1, and Donut Factory well as identified in the field by GHD are illustrated on **Figure 2**.

Test well TW-2 was observed to be a drilled well extending above grade by 0.4 m and was located in a pump house. The measured well depth was 98.6 mbgs. An existing submersible pump was outfitted in the well and installed to an unknown depth. Inside the pump house was the plumbing and pressure tank for water distribution.

Test well TW-3 (A395610) was observed to be a drilled well extending above grade by 0.6 m. The measured well depth was 79.2 mbgs.

Observation well M-1 was observed to be a drilled well located with a concrete well pit that extended above grade by 0.2 m. The well depth was measured to be 47.7 mbgs.

Observation well TW-1 was observed to be a drilled well located with a concrete well pit that extended above grade by 0.2 m. The measured well depth was approximately 47.7 mbgs. An existing submersible pump was outfitted in the well and installed to an unknown depth. Adjacent to the well pit was a pump house that housed the plumbing and pressure tank for water distribution.

¹ Ontario Ministry of the Environment, 1990. Ontario Regulation 903: Wells (Ontario Water Resources Act, as amended).

As previously mentioned, well records were not provided to GHD for TW-1, TW-2, or M-1. With regards to construction details of the test wells and to assess compliance with O.Reg. 903, GHD was unable to reconcile the well records indicated to be on the Site with the actual test wells on Site. The well records indicate construction dates in the 1970s, prior to O.Reg. 903. Based upon the wells outlined in Table 2.2, the well records indicate that the wells installed and mapped to the Site were constructed with 0.15 m diameter steel casings that were installed to depths of 6 m or greater.

TW-1, M-1, and Donut Factory well will be abandoned by a licensed well contractor. A new drilled well (TW-3 A395610) was installed on the south side of the office building and is to be used as the potable water source for the office moving forward. The new well was constructed in accordance with O.Reg. 903 with consideration of the hydrogeological sensitivity of the Site. The casing was extended to 30m as a nearby study for the Village of Metcalfe completed by Golder Associates in 2003 for the City of Ottawa indicated that the preferred water source was to access the deeper aquifer and have 30m of casing to mitigate the potential interconnection of shallow sources of contamination with aquifers tapped by a well.

TW-2 is to be used solely for firewater and not as a potable water source for the Site and buildings. The well should be labelled with a sign stating “Warning or Danger, Non-potable water. Do Not Drink” with an illustration symbol indicating do not drink and associated plumbing should be labelled as “Non-Potable”. Examples are provided in **Appendix G**.

O.Reg. 903 requires that the well owner must maintain the well at all times after the completion of the well’s structural stage in a way that prevents surface water and other foreign materials from entering the well. Future changes or alternations to the wells will need to be completed in accordance with O.Reg. 903. Based on our observations, it is recommended that the wells constructed within pits be outfitted with pitless adaptors, the casings raised above the ground surface a minimum of 40 cm and fitted with vermin proof lids, and the ground surface graded away from the well. The well located within the pump house should have a new vermin proof well seal installed with any holes sealed or plugged. Wells that are not being used or maintained for future use as a well should be abandoned in accordance with O.Reg. 903.

3.3.2 Pumping Test Methodology

GHD completed a constant rate pumping test of well TW-2 on October 27, 2022, and TW-3 (A395610) on May 14, 2024. The pumping tests were conducted to assess aquifer conditions.

The pumping test for test well TW-2 was conducted for six (6) hours at a constant rate of 26.5 L/min (7 US gpm) which equates to a volume of 9,540 L of water pumped from the test well. The pumping test for TW-3 (A395610) was conducted for twelve (12) hours at a constant rate of 68.1 L/min (18 US gpm) which equates to a volume of 49,032 L of water pumped from the test well. Recovery measurements were collected after the pumping was completed.

Submersible pumps were used to conduct the testing. Water levels in the pumped water wells and observation wells were monitored throughout the aquifer performance testing. Measurements were collected manually and using data loggers to evaluate drawdown, recovery and the potential of mutual interference. The discharge water was directed away from the pumped wells a distance of about 30 m downgradient and away from wells used for observation monitoring. This practice safeguards against artificial recharge of the wells from occurring during the pumping tests.

The pumped water wells were chlorinated in advance of the pumping test. Non-detect chlorine levels were confirmed in the field prior to bacteria sampling conducted at the water wells.

Water samples were collected throughout the testing and submitted to ALS Limited (ALS) in Ottawa, a CALA accredited analytical laboratory for the testing. Water samples were collected after 1 hour and 6 hours of testing, as well as 12 hours of testing for test well TW-3 (A395610), for the following parameters:

- Polycyclic aromatic hydrocarbons (sampled after 6 hours of pumping);
- Volatile organic compounds (sampled after 6 hours of pumping);
- Petroleum hydrocarbons fractions F1 – F4 (sampled after 6 hours of pumping);

- Organochlorine (OC) pesticides (sampled after 6 hours of pumping);
- Trace metals (filtered) (sampled after 1 and 6 hours of pumping);
- Bacteriological parameters including total coliform and E.coli (sampled after 6 hours of pumping); and
- General chemistry parameters (sampled after 6 hours of pumping).

Field measurements of methane, pH, temperature, free chlorine, turbidity, and conductivity were completed with a Horiba multiparameter meter, colorimeter and methane meter. Water levels were collected from the wells using audible water level meters and data loggers.

4. Geology and Hydrogeology

The following sections provide a detailed description of the geology and hydrogeology of the Site based on available information.

4.1 Site Geology

GHD did not conduct a subsurface soil investigation as part of this assessment. Based upon information reviewed from the water well records, the local geology generally consists of overburden comprised of clay with sand and boulders underlain by limestone and sandstone bedrock. Overburden thickness in the area appears to range from surface to about 4 mbgs.

A draft Terrain and Hydrogeological Assessment was previously completed at the Site by Golder Associates in 1996. The Terrain and Hydrogeological Assessment involved a subsurface investigation program that explored the subsurface soil conditions by advancing thirteen (13) test pits throughout the Site. Test pits were advanced to 0.9 to 1.4 mbgs near the main office/shipping building and 0.3 to 1.8 mbgs near the production house building at the back of the Site.

The test pits advanced near the main office/shipping building generally encountered topsoil at the surface, underlain by a silty sand till over bedrock. Groundwater was indicated to be encountered at 1 mbgs and was reported to flow towards the north.

The test pits advanced near the production house building at the back of the Site encountered either topsoil or fill at the surface, underlain by either a silty sand or a sand with gravel till over bedrock. Groundwater was reported to conform with the topography in this area which is towards the southeast.

Due to shallow soils over bedrock, the Site would be considered to be hydrogeologically sensitive resulting in an anticipated higher risk for shallow sources of contamination impacting the underlying water resources or downgradient receptors. The Site is within a highly vulnerable aquifer suggesting that contamination from surface sources may impact underlying groundwater due to a lack of sufficient soil above. The primary source of contamination for the development would be the septic system. Mitigative measures include extending the well casing, as discussed in Section 3.3.1, and installation of advanced treatment equipment to improve the quality of the septic effluent.

4.2 Site Hydrogeology

4.2.1 Hydrostratigraphic Units

The hydrostratigraphic units (i.e. aquifer/aquitard unit) underlying the Site include the following based on well records reviewed:

- Thin veneer of overburden generally consisting of topsoil, clay with sand and boulders (not expected to be water bearing).

- Limestone aquifer from about 14 m to 29 m.
- Sandstone aquifer from about 76 m to 93 m.

4.2.2 Groundwater Levels

Water levels were obtained from test well TW-2, and observation wells M-1 and TW-1 on October 26 and 27, 2022 prior to the commencement of the pumping test at TW-2. Water levels were obtained from test well TW-3 (A395610), and the observation wells on May 14, 2024, prior to the commencement of the pumping test. The data is summarized in **Table 4.1**. Based upon the potentiometric groundwater elevations computed from estimated ground elevations, the groundwater flow appears to be in a southeasterly direction. Shallow groundwater flow tapped by monitoring wells was not assessed (note: groundwater elevations are based upon regional topographic contours and are for the purposes of evaluation potentiometric elevations only).

Table 4.1 Water Level Summary

Location	Description	Ground Elevation* (m)	Depth of Well (mbgs)	Water Level (mbgs)			Potentiometric Elevation (masl)
				10/26/22	10/27/22	05/14/24	
TW-1	Drilled well to be abandoned	~91	47.7	8.30	9.05	7.93	~82 – 83
TW-2	Drilled fire water well	~95	98.6	9.69	9.74	7.37	~85 – 88
M-1	Drilled well to be abandoned	~90	47.7	8.83	9.08	8.04	~81 – 82
TW-3 (A395610)	Drilled water supply well	~91	81.1	--	--	4.55	~86

Notes:

m = metres; masl = metres above sea level

*Elevations estimated from regional topographic contours provided on **Figure 3**. The elevations provided are for the purposes of evaluating potentiometric elevations and should not be relied upon as a legal survey or topographic elevation survey.

4.3 Aquifer Performance Assessment

The following sections discuss the pumping test results and coefficients, well interference and water quality.

4.3.1 Pumping Test – TW-2

The pumping test was commenced on October 27, 2022. The results of the constant rate pumping test including field testing data are graphically presented in **Appendix C, Figures C-1 to C-4**.

The water level during the pumping test at TW-2 is illustrated in **Figures C-1** and **C-2** showing water level versus time. The plot shows the water level drop and then recovery quickly within the first 10 minutes. This is the result of flow rate adjustments occurring at the wellhead to obtain a constant rate of 26.5 L/min. At 10 minutes, the rate was adjusted to 26.5 L/min which was maintained for the remaining 6 hours. After six (6) hours of constant pumping, the water level was about 10.7 mbtp (metres below top of pipe). The drawdown was about 0.5 m over the course of the testing with about 88.3 m of available drawdown remaining above the bottom of the well. Approximately 0.5% of the available drawdown was used during the pumping test. A total groundwater volume of about 9,540 L was pumped during the testing.

Recovery measurements were collected manually for 60 minutes after pumping ceased. The water level recovered about 76% in 1 hour and fully recovered 100% in 4 hours and 50 minutes. The estimated transmissivity for TW-2 was 83.9 m²/day (5633 gpd/ft) based on the drawdown and 186.5 m²/day (12517 gpd/ft) based on the recovery period and represents a high transmissivity. The specific capacity for this well is calculated to be 52.9 L/min/m based upon the pumping test completed.

The plotted data indicates the aquifer that this well is tapped into can safely provide long-term quantities of groundwater at a pumping rate of 26.5 L/min (7 US gpm) based upon the pumping test completed.

4.3.2 Pumping Test – TW-3 (A395610)

The water level during the pumping test at A395610 is illustrated in **Figures C-3** and **C-4** showing water level versus time. The plot shows a minimal drawdown of the water level over the course of the 12-hour test conducted at a constant rate of 68.1 L/min. After 12 hours of pumping the water level was 10.8 mbtp. The maximum drawdown was about 0.5 m over the course of the testing with about 70.1 m of available drawdown remaining above the well. Approximately 0.7% of the available drawdown was used during the pumping test. A total groundwater volume of about 49,000 L was pumped during the testing.

Recovery measurements were collected manually for 60 minutes after pumping ceased. The water level recovered about 90% in an hour and recovered to about 96% in 12 hours. The estimated transmissivity of the pumped water well was 43.2 m²/day (2,897 gpd/ft) based on the drawdown and 48.0 m²/day (3,219 gpd/ft) based on the recovery period and represents a relatively moderate to high transmissivity. The specific capacity for this well is calculated to be 12.0 L/min/m based upon the pumping test completed.

The plotted data indicates the aquifer that this well is tapped into can safely provide long-term quantities of groundwater at a pumping rate of 68.1 L/min (18 US gpm) based upon the pumping test completed.

4.3.3 Summary of Aquifer Performance

Table 4.2 summarizes the data and coefficients obtained from the pumping tests.

Table 4.2 Aquifer Performance Testing Summary

Well No.	Step No.	Yield		Test Type	Time	Maximum drawdown		Available Drawdown*		Specific Capacity		Estimated Transmissivity	
		gpm	L/min			min	feet	metres	feet	metres	gpm/ft	L/min/m	gpd/ft
TW-2	1	0	0	Static	0	0	0	291.3	88.8	--	--	--	--
	2	various		--	10	--	--	--	--	--	--	--	--
	3	7	26.5	Const.	360	1.6	0.5	289.7	88.3	4.27	52.9	5633	84.0
	4	0	0	Recvy.	76% recovery in 1 hour; 100% recovery in 4 hours 50 minutes							12517	186.5
TW-3 (A395610)	1	0	0	Static	0	0	0	231.6	70.6	--	--	--	--
	2	18	68.1	Const.	360	1.6	0.5	230.0	70.1	0.97	12.0	2897	43
	3	0	0	Recvy.	96% recovery after 12 hours							3219	48

Notes:

gpm = US gallons per minute; gpd/ft = gallons per day per foot

"Recvy" refers to Recovery measurements; "Const" refers to the Constant Rate test conducted for 360 minutes.

*Available Drawdown refers to the height of water in the well above the bottom.

4.3.4 Water Quality

Groundwater samples from the pumped wells were obtained for laboratory testing during the course of the pumping test for the purpose of water quality analyses. TW-2 was sampled after one (1) hour and at six (6) hours at the end of the constant rate test on October 26 and 27, 2022. TW-3 (A395610) was sampled after one (1) hour, six (6) hours and at twelve (12) hours at the end of the constant rate test on May 14, 2024. The water samples were delivered to ALS in Ottawa. Certificates of chemical analyses are presented in **Appendix D**. The water quality data are summarized and compared with the Ontario Drinking Water Standards (ODWS)² in **Table 4.3**.

² Technical Support Document for Ontario Drinking Water Standards, Objectives and Guidelines. June 2003, revised June 2006.

Table 4.3 Test Well Water Quality Summary – TW-2 and TW-3

Parameter	Pumped Water Well TW-2		Pumped Water Well TW-3			ODWS	
	1 hr (GW-003)	6 hr (GW-004)	1 hr (GW-12586015-A365610-001)	6 hrs (GW-12586015-A365610-002)	12 hrs (GW-12586015-A365610-003)	MAC / IMAC	AO/OG
Bacteriological (Colony Forming Units)							
Total Coliform	--	<1	--	--	2	Not detectable	NS
E.coli	--	<1	--	--	<1	Not detectable	NS
Background	--	1	--	--	52	NS	NS
Heterotrophic Plate Count	--	1	--	--	34	NS	NS
Semi-Volatile Organic Compounds (µg/L)							
Acenaphthene	--	<0.20	--	--	<0.010	NS	NS
Acenaphthylene	--	<0.20	--	--	0.016	NS	NS
Anthracene	--	<0.20	--	--	<0.010	NS	NS
Benzo(a)anthracene	--	<0.20	--	--	<0.010	NS	NS
Benzo(a)pyrene	--	<0.044	--	--	<0.0050	0.01	NS
Benzo(b+j)fluoranthene	--	<0.10	--	--	<0.010	NS	NS
Benzo(ghi)perylene	--	<0.20	--	--	<0.010	NS	NS
Benzo(k)fluoranthene	--	<0.10	--	--	<0.010	NS	NS
Chrysene	--	<0.10	--	--	<0.010	NS	NS
Dibenzo(a,h)anthracene	--	<0.20	--	--	<0.0050	NS	NS
Fluoranthene	--	<0.20	--	--	<0.010	NS	NS
Fluorene	--	<0.20	--	--	<0.010	NS	NS
Indeno(1,2,3-cd)pyrene	--	<0.20	--	--	<0.010	NS	NS
1-Methylnaphthalene	--	<0.40	--	--	0.082	NS	NS
2-Methylnaphthalene	--	<0.40	--	--	0.144	NS	NS
Naphthalene	--	<0.20	--	--	0.158	NS	NS
Phenanthrene	--	<0.20	--	--	<0.020	NS	NS
Pyrene	--	<0.20	--	--	<0.010	NS	NS
Volatile Organic Compounds (µg/L)							
Acetone	--	<20	--	--	<20	NS	NS
Bromomethane	--	<0.50	--	--	<0.50	NS	NS
Carbon tetrachloride	--	<0.20	--	--	<0.20	5	NS
Chlorobenzene	--	<0.50	--	--	<0.50	NS	NS
Chloroform	--	<0.50	--	--	<0.50	NS	NS
1,2-Dichlorobenzene	--	<0.50	--	--	<0.50	20	3
1,3-Dichlorobenzene	--	<0.50	--	--	<0.50	NS	NS
1,4-Dichlorobenzene	--	<0.50	--	--	<0.50	5	1
Dichlorofluoromethane	--	<0.50	--	--	<0.50	NS	NS

Parameter	Pumped Water Well TW-2		Pumped Water Well TW-3			ODWS	
	1 hr (GW-003)	6 hr (GW-004)	1 hr (GW- 12586015- A365610-001)	6 hrs (GW- 12586015- A365610-002)	12 hrs (GW- 12586015- A365610-003)	MAC / IMAC	AO/OG
1,1-Dichloroethane	--	<0.50	--	--	<0.50	NS	NS
1,2-Dichloroethane	--	<0.50	--	--	<0.50	5	NS
1,1-Dichloroethylene	--	<0.50	--	--	<0.50	NS	NS
trans-1,2-Dichloroethane	--	<0.50	--	--	<0.50	NS	NS
cis-1,2-Dichloroethane	--	<0.50	--	--	<0.50	NS	NS
1,2-Dichloropropane	--	<0.50	--	--	<0.50	NS	NS
Ethylene Dibromide	--	<0.20	--	--	<0.20	NS	NS
Hexane	--	<0.50	--	--	<0.50	NS	NS
Methyl Ethyl Ketone	--	<20	--	--	<20	NS	NS
Methyl Isobutyl Ketone	--	<20	--	--	<20	NS	NS
Methyl Tert-Butyl Ether	--	<0.50	--	--	<0.50	NS	NS
Methylene Chloride	--	<1.0	--	--	<1.0	NS	NS
Styrene	--	<0.50	--	--	<0.50	NS	NS
Tetrachloroethylene	--	<0.50	--	--	<0.50	30	NS
1,1,1,2-Tetrachloroethane	--	<0.50	--	--	<0.50	NS	NS
1,1,2,2-Tetrachloroethane	--	<0.50	--	--	<0.50	NS	NS
1,1,1-Trichloroethane	--	<0.50	--	--	<0.50	NS	NS
1,1,2-Trichloroethane	--	<0.50	--	--	<0.50	NS	NS
Trichloroethylene	--	<0.50	--	--	<0.50	5	NS
Trichlorofluoromethane	--	<0.50	--	--	<0.50	NS	NS
Vinyl Chloride	--	<0.50	--	--	<0.50	2	NS
Benzene	--	<0.50	--	--	<0.50	5	NS
Toluene	--	<0.50	--	--	<0.50	NS	24
Ethylbenzene	--	<0.50	--	--	<0.50	NS	2.4
Xylenes	--	<0.50	--	--	<0.50	NS	300
Bromodichloromethane	--	<0.50	--	--	<0.50	NS	NS
Bromoform	--	<0.50	--	--	<0.50	NS	NS
Dibromochloromethane	--	<0.50	--	--	<0.50	NS	NS
Petroleum Hydrocarbons							
PHC F1 (C ₆ – C ₁₀)	--	<25	--	--	<25	NS	NS
PHC F2 (C ₁₀ – C ₁₆)	--	<100	--	--	<100	NS	NS
PHC F3 (C ₁₆ – C ₃₄)	--	<250	--	--	<250	NS	NS
PHC F4 (C ₃₄ – C ₅₀)	--	<250	--	--	<250	NS	NS
Trace Metals (dissolved) (mg/L)							
Aluminum	<0.0010	<0.0010	<0.0010	<0.0010	0.0012	NS	0.1

Parameter	Pumped Water Well TW-2		Pumped Water Well TW-3			ODWS	
	1 hr (GW-003)	6 hr (GW-004)	1 hr (GW- 12586015- A365610-001)	6 hrs (GW- 12586015- A365610-002)	12 hrs (GW- 12586015- A365610-003)	MAC / IMAC	AO/OG
Arsenic	<0.0010	<0.0010	<0.00010	<0.00010	<0.00010	0.025	NS
Boron	0.077	0.077	0.068	0.068	0.068	5	NS
Barium	0.149	0.149	0.119	0.115	0.112	1	NS
Beryllium	<0.000020	<0.000020	<0.000020	<0.000020	<0.000020	NS	NS
Cobalt	<0.00010	<0.00010	<0.00010	<0.00010	<0.00010	NS	NS
Calcium	97.5	96.9	89.0	85.7	85.1	NS	NS
Cadmium	<0.0000050	<0.0000050	<0.0000050	<0.0000050	<0.0000050	0.005	NS
Copper	0.00115	0.00035	0.00042	<0.00020	0.00072	NS	1
Chromium	<0.00050	<0.00050	<0.00050	<0.00050	<0.00050	0.05	NS
Magnesium	35.5	36.1	33.4	33.2	33.5	NS	NS
Manganese	0.0413	0.0420	0.0344	0.0330	0.0341	NS	0.05
Molybdenum	0.00593	0.00604	0.00959	0.00965	0.00996	NS	NS
Nickel	0.00063	<0.00050	<0.00050	<0.00050	<0.00050	NS	NS
Sodium	28.0	28.8	21.5	21.5	21.4	NS	200 (20*)
Lead	0.000103	<0.000050	<0.000050	<0.000050	<0.000050	0.01	NS
Silver	<0.000010	<0.000010	<0.000010	<0.000010	<0.000010	NS	NS
Strontium	2.06	2.05	1.72	1.81	1.84	NS	NS
Thallium	<0.000010	<0.000010	<0.000010	<0.000010	<0.000010	NS	NS
Antimony	<0.00010	<0.00010	<0.00010	<0.00010	<0.00010	0.006	NS
Selenium	0.000110	0.000141	0.000180	0.000298	0.000127	0.01	NS
Uranium	0.000249	0.000246	0.000290	0.000313	0.000360	0.02	NS
Vanadium	<0.00050	<0.00050	<0.00050	<0.00050	<0.00050	NS	NS
Zinc	0.0137	0.0066	0.0022	<0.0010	<0.0010	NS	5
General Chemistry Parameters (units listed per parameter)							
Tannin + Lignin (mg phenol/L)	--	0.86	0.86	0.82	0.83	NS	NS
Alkalinity (mg/L as CaCO ₃)	--	269	276	269	270	NS	30 – 500
pH	--	8.43	8.39	8.19	8.06	NS	6.5 – 8.5
Conductivity (µS/cm)	--	790	746	793	786	NS	NS
Total Dissolved Solids (mg/L)	--	495	427	452	418	NS	500
Colour (TCU)	--	2.9	3.9	<2.0	<2.0	NS	5
Turbidity (NTU)	--	0.10	0.94	0.14	1.69	NS	5
Total Kjeldahl Nitrogen (mg/L)	--	0.194	0.207	0.205	0.187	NS	NS
Ammonia + Ammonium (mg/L)	--	0.125	0.0945	0.0923	0.0917	NS	NS
Nitrite (as N mg/L)	--	<0.020	<0.010	<0.010	<0.010	1	NS

Parameter	Pumped Water Well TW-2		Pumped Water Well TW-3			ODWS	
	1 hr (GW-003)	6 hr (GW-004)	1 hr (GW- 12586015- A365610-001)	6 hrs (GW- 12586015- A365610-002)	12 hrs (GW- 12586015- A365610-003)	MAC / IMAC	AO/OG
Nitrate (as N mg/L)	--	<0.010	<0.020	<0.020	<0.020	10	NS
Chloride (mg/L)	--	67.0	50.6	50.0	49.7	NS	250
Hydrogen Sulphide	--	0.019	0.014	<0.011	<0.011	NS	0.05
Sulphide (mg/L)	--	0.018	0.013	<0.010	<0.010	NS	NS
Sulphate (mg/L)	--	62.5	57.6	57.2	57.0	NS	500
Dissolved Organic Carbon (mg/L)	--	1.98	2.54	31.1	2.13	NS	5
Hardness (mg/L as CaCO ₃)	--	391	360	351	350	NS	80 – 100
Potassium	--	5.14	3.94	3.83	4.01	NS	NS
OC Pesticides							
Diazinon	--	<0.10	--	--	<0.0250	NS	NS

Notes:

"<" indicates concentrations are less than laboratory reporting limits

MAC = maximum acceptable concentration; IMAC – Interim MAC; AO / OG = aesthetic objective / operational guideline

NS = No Standard

Bold / shaded indicates the concentration exceeds the ODWS

*The aesthetic objective for sodium in drinking water is 200 mg/L. When the sodium concentration exceeds 20 mg/L, this information should be communicated to those on sodium restricted diets.

The laboratory analyses indicated that total coliform was reported in the TW-3 (12 hr) sample with a value of 2 colony forming units (CFU). Detectable CFUs below a value of 5 is generally not considered to be significant as it can be a result of incomplete disinfection of sampling equipment (in this case the temporary pump and line installed for testing purposes), sampling bottles or laboratory error. Based on the length of the casing of the well, the depth of the well and the lack of other indicators of surface water influence, total coliform presence in the aquifer is unlikely. Once the permanent pump and plumbing is attached, the system should be disinfected as per the MECP Water Supply Wells: Requirements and Best Practices. In our opinion, the laboratory results of 2 CFU for total coliforms is not a concern for this development.

No other notable health-related parameters were detected or in exceedance of the ODWS. In general, the test results indicate the majority of parameters meet the ODWS for TW-2 and TW-3 with the exception of the aesthetic objective for:

- Hardness (TW-2 and TW-3).

Sample results for VOCs, PAHs, PHCs and OC Pesticides were reported below detection limits.

Overall, the analytical results indicate TW-2 and TW-3 have similar water quality with only hardness above its ODWS AO. Elevated hardness is a common trait of groundwater supplies in Southern Ontario and can be treated using commercially available treatment equipment such as a water softener. Although hardness in excess of 300 mg/L at TW-2 and TW-3 and is considered very hard, a maximum treatable value is not provided within the D-5-5 Guideline. However, the Ontario Drinking Water Objective states that water with hardness in excess of 500 mg/L (TW-1) is unacceptable for most domestic purposes.

Dissolved Organic Carbon was reported at 31.1 mg/L in the 6-hr sample at TW-3 exceeding the aesthetic objective of 5 mg/L and the maximum Concentration considered reasonably treatable of 10 mg/L, as per MECP document D-5-5 Private Wells: Water Supply Assessment. The 1 hour and 12 hour sample were reported with values from 2.13 to 2.54 mg/L which is similar to the DOC value of 1.98 mg/L reported in the 6 hour sample collected from TW2. TW2 is a

similar well to TW3 but with a shorter casing. The 31.1 mg/L is interpreted to be an anomaly and not representative of the water quality of TW-3.

To supplement the analytical data, field measurements were obtained throughout the pumping test by GHD as shown on **Figures C-3 and C-7** and **Tables 4.4 and 4.5**.

Table 4.4 *Field Parameters TW-2*

Parameter	Units	Reading at 1 hr	Reading at 6 hrs
pH	pH units	8.25	8.20
Temperature	°C	10.5	10.9
Conductivity	mS/cm	1.15	1.11
Turbidity	NTU	0.00	0.00
Free Chlorine	mg/L	0.00	0.00
Methane	% LEL	0	0

Table 4.5 *Field Parameters TW-3*

Parameter	Units	Reading at 1 hr	Reading at 6 hrs	Reading at 12 hrs
pH	pH units	6.93	7.50	7.53
Temperature	°C	11.9	13.0	12.5
Conductivity	mS/cm	0.697	0.690	0.699
Turbidity	NTU	0.00	0.00	0.00
Free Chlorine	mg/L	0.00	0.00	0.00
Methane	% LEL	0	0	0

4.3.5 Well Interference

In order to assess the potential for hydraulic connection between the pumped water supply wells and local area wells, monitoring was conducted of the drilled test wells and drilled observation well throughout the pumping tests. Data loggers were installed within TW-2, TW-3, and M-1. The data is provided in **Appendix E**.

The approximate linear distances between the pumped water wells and observation well are provided in **Table 4.6** based upon the locations plotted on **Figure 2**.

Table 4.6 *Distance Between Pumping Well and Observation Wells*

Location	Distances between Pumped Water Wells and Observation Wells (metres)		
	TW-3	TW-2	M-1
Pumped Well – TW-2	162	--	157
Pumped Well – TW-3	--	162	96
Observation Well – M-1	96	157	--

Notes:

Distances based upon locations identified on **Well Locations Plan, Figure 2**.

The following table provides the maximum water level drawdowns observed during the pumping tests.

Table 4.7 Maximum Drawdowns in Pumping and Observation Wells

Pumped Well Location	Drawdown (m)			
	TW-1	TW-2	M-1	TW-3
TW-2	-0.03	-0.6*	0	---
TW-3	0	-0.8	0	-5.7*

Notes:

Negative drawdown (denoted by minus sign and shaded cell) indicates water level lowered during the testing. Asterisk (*) indicates drawdown during pump test.

4.3.5.1 Interference Assessment

There was minimal drawdown observed during the pumping tests conducted at the wells indicating there is little hydraulic connection between the wells within the bedrock aquifer.

As daily usage is expected to be well below the volumes pumped during the testing conducted, it is our opinion that there is sufficient water quantity below the Site for the planned development without significant interference risk to future and existing neighbouring wells.

5. Water Usage Assessment

It is understood by GHD that the current proposed usage will be a warehouse that will be utilized to store and distribute garden products, with no processing on the Site that would require greater water usage. The proponent has indicated that they do not use water in their production processes. The concrete and steel storage are storage bunkers used for bulk raw materials and no water usage. Additional storage buildings to the north of the bunkers will have no water usage. The green building, which is planned for use in production, will be incidental use only (i.e. power washer on rare occasion) and the Main office / Warehouse is where they will have offices and therefore needs water only for washrooms and employee facilities.

As per the City of Ottawa Zoning By-law No. 2008-250, the usage would be considered Rural General Industrial Zone designation with the Site being considered a warehouse. The water usage would be related to general cleaning, washroom or kitchen purposes. Staffing is proposed to consist of 2 to 5 staff to start with a potential growth of 10 to 15 staff. The proponent has indicated that this would be a maximum number of staff and that the planned processes, current and future, do not require water.

To assess the potential water usage reference is made to Section 8 of the Ontario Building Code, subsection 8.2.1.3. – Sewage System Design Flows. Water usage for a warehouse with 15 staff, three (3) loading bays and 260m² of office space water usage would be on the order of 2,550 litres per day. It is to be noted that designs flows are generally conservative in nature with actual daily usage typically 2 to 3 times less. **Table 5.1** provides the calculations that were utilized to estimate the maximum daily water usage of the proposed development.

Table 5.1 Water Usage

Volume (L)	Establishment	Quantity	Water Usage (L)
75	Office Building: per each 9.3 m ² of floor space	260 m ² / 9.3 m ² ≈ 28	2,100
150	Warehouse: Per loading bay	3	450
TOTAL:			2,550

A newly drilled well referred to as TW-3 in this report has a well tag of (A395610). The pumping test for TW-3 (A395610) was conducted for twelve (12) hours at a constant rate of 68.1 L/min (18 US gpm) which equates to a volume of 49,032 L of water pumped from the test well. There is more than sufficient water for the current proposed use and reasonable capacity if needed in the future.

6. Impact Assessment

A Predictive Assessment for an Industrial / Commercial Development (Section 5.6.3 of the MOE D-5-4 Individual On-Site Sewage Systems: Water Quality Impact Risk Assessment) was completed. This guideline only applies to industrial / commercial developments which have an average daily flow of less than 4,500 L/day/lot. The current system design indicates 2,550 L/day. The sewage assessed for the Site is to consist of domestic wastes only, no industrial / commercial cooling or process wastewater was considered.

For the purposes of calculating the potential impact of the proposed development, 2,550 L/day for the warehouse is considered to be the design septic effluent loading rate. Appendices 9.3.1 and 9.3.2 of the MOEE's "Manual of Policy, Procedures and Guidelines for On-Site Sewage Systems indicate daily sewage flow data for factory or plant workers per day or per shift with no showers or industrial waste at 75 litres. It is understood that there are to be 5 to 10 employees with one shift each, resulting in flow data of 375 to 750 litres per day. This is less than the design flow of 2,550 L/day. The maximum number of users based off 2,550 L/day and utilizing 75 litres per day would be 34.

While most constituents in septic effluent are usually removed within a short distance of movement within soil, mobile constituents such as chlorides and nitrates will require sustained dilution to meet the drinking water standards of 10 mg/L N for nitrate. The MECP normally considers sewage from a Class 4 waste disposal system will contain 40 mg/L of nitrate. For the purpose of assessing the impact of projected nitrate loading, the dilution requirement of 4:1 was utilized in the impact computations.

A summary of the applicable parameters that were considered in the waste disposal evaluation and the computation of the projected nitrate concentration are presented below. The detailed calculations can be reviewed in **Appendix F**. The calculations used a recharge rate of 171 mm/year, considered to be applicable for silty sand material based upon the soils encountered within the test pits advanced previously. The maximum allowable flow rate was calculated by dividing the recharge rate by a factor of three as per D-5-4. Pervious area of the Property was calculated to be 65% while 35% of the area was calculated to be impervious (gravel, asphalt, concrete, building area) and was removed from the infiltration calculations. Nitrate concentrations from the test wells were non-detect. Nitrate impacts to the water bearing aquifers from the development are not expected.

Using dilution only, the nitrate concentration generated from sewage at the Site is calculated to be 6 mg/L indicating that nitrate impacts from septic effluent will not be an issue. The proposed development meets the 10 mg/L drinking water standard for nitrate. The nitrate dilution calculations ignore losses to surface through shallow groundwater discharge, denitrification in the soil and any dilution within the water below the Site. The actual nitrate concentration is expected to be less than the projected nitrate concentration.

Based on review of Site conditions, the Site has a relatively shallow layer of overburden materials underlain by bedrock. Surface water is expected to infiltrate the soils and into the shallow weathered bedrock. Shallow groundwater flow is inferred to conform to topography with flows in the area of the subsurface septic bed towards the tributary to the north-northeast.

The Property is within a highly vulnerable aquifer area and would be considered to be a hydraulically sensitive site due to thin soil cover. No karst, areas of fractured bedrock at surface or highly permeable soils were identified at the Site. The proponent has retained a septic installer that reviewed the existing septic system and has proposed a replacement system. The proposed replacement system is an advanced septic treatment (Norweco HK 3020L-3M) and will utilize the existing septic bed. The advanced treatment system is capable of reducing the nitrates by 50% reducing the nitrate impact calculation to a projection of 3 mg/L. In addition to the nitrate reduction, the potable water well TW-3 was installed with a 30 m casing to protect the water source from potential shallow contamination.

The operation of the on-Site sewage system will not adversely impact the well to be used for potable water on the subject property or existing wells on surrounding properties. The sewage system is isolated from the TW-3 receiving aquifer.

7. Summary and Recommendations

Supporting data upon which our conclusions and recommendations are based have been presented in the foregoing sections of this report. The following conclusions and recommendations are governed by the physical properties of the subsurface materials that were encountered at the Site and assume that they are representative of the overall Site conditions. It should be noted that these conclusions and recommendations are intended for use by the designers only. Contractors bidding on or undertaking any work at the Site should examine the factual results of the assessment, satisfy themselves as to the adequacy of the information for construction, and make their own interpretation of this factual data as it affects their proposed construction techniques, equipment capabilities, costs, sequencing, and the like. Comments, techniques, or recommendations pertaining to construction should not be construed as instructions to the contractor.

Each test well at the Site was visually inspected and observed to be secure and in good working order. As previously mentioned, well records were not provided to GHD for TW-1, TW-2 or M-1 and GHD was not able to definitively match any of the MECP database well records to the Site wells. With regards to construction details of the test wells and to assess compliance with the O.Reg. 903, the well records indicate construction dates in the 1970s, prior to O.Reg. 903. Based upon the wells outlined in Table 2.2, the well records indicate that the wells installed and mapped to the Site were constructed with 0.15 m diameter steel casings that were installed to depths of 6 m or greater. O.Reg. 903 requires that the well owner must maintain the well at all times after the completion of the well's structural stage in a way that prevents surface water and other foreign materials from entering the well. The Donut Shop Well, TW-1 and M-1 are to be abandoned. The newly installed well TW-3 (A395610) is to be used for the potable water source for the development. Elevated hardness was reported in the water chemistry for TW-3 and can lead to a buildup on plumbing fixtures. Hardness can be reduced through the use of a water softener if desired. Typically, a water softener uses a sodium media to reduce hardness which can result in increased sodium levels in the water and those on a sodium restricted diet should be made aware.

TW-2 is to be used for fire water replenishment only. TW-2 is located within the pump house should have a new vermin proof well seal installed with any holes sealed or plugged. Future changes or alternations to the wells will need to be completed in accordance with O.Reg. 903. Wells that are not being used or maintained for future use as a well should be abandoned in accordance with O.Reg. 903.

Based on the proposed current and future development details provided to GHD, the maximum daily water usage of the proposed development is estimated to be 2,550 L/day that would include up to 15 staff. The client has indicated that there is no process water involved with the operations and has no current plans for water use beyond the office and up to 15 staff. The pumping test at TW-3 was conducted for twelve (12) hours at a constant rate of 68.1 L/min (18 US gpm), providing a total water volume of 49,032 L of water, which substantially exceeds the estimated maximum daily water usage.

It is our professional opinion that the hydrogeologic assessment completed at the Site supports the groundwater needs of ASB's proposed warehouse that will be utilized to store and distribute garden products.

We trust this report meets your immediate needs. Should any questions arise regarding any aspect of our report, please contact our office.

All of Which is Respectfully Submitted,

GHD



Steve Gagne, H.S.Bc.
Associate, Project Director



Robert Neck, P.Geo. (Limited)
Senior Geoscientist, Project Director



8. References

- Chapman and Putnam, 1984. The Physiography of Southern Ontario, 3rd Edition. Ministry of Natural Resources.
- City of Ottawa, March 2021. Hydrogeological and Terrain Analysis Guidelines.
- Environmental Protection Act, R.S.O. 1990, and associated regulations.
- Fetter, C.W., 1994. Applied Hydrogeology, 3rd Edition.
- Freeze, R.A. and J.A. Cherry. 1979. Groundwater.
- Golder Associates LTD., March 19, 2003, Final Report on Groundwater Assessment and Review of Alternative Servicing Solutions, Village of Metcalfe, City of Ottawa, Ontario
- Occupational Health and Safety Act, R.S.O. 1990, and associated regulations.
- Ontario Geological Survey, 2003. Surficial Geology of Southern Ontario.
- Ontario Ministry of the Environment, 2011. Ontario Regulation 153/04: Records of Site Condition Part XV.1 of the Act (*Environmental Protection Act* 153/04, as amended).
- Ontario Ministry of the Environment. June 2003. Revised June 2006. Technical Support Document for Ontario Drinking Water Standards, Objectives and Guidelines.
- Ontario Ministry of the Environment and Energy. August 1996. D-5-4 Individual On-Site Sewage Systems: Water Quality Impact Risk Assessment.
- Ontario Ministry of the Environment and Energy. August 1996. D-5-5 Private Wells: Water Supply Assessment.

9. Statement of Limitations

This report is intended solely for ASB Greenworld Limited in assessing the hydrogeological aspects of the Site (2545 9th Line Road, Metcalfe, Ontario) and is prohibited for use by others without GHD's prior written consent. This report is considered GHD's professional work product and shall remain the sole property of GHD. Any unauthorized reuse, redistribution of or reliance on the report shall be at the Client and recipient's sole risk, without liability to GHD. Client shall defend, indemnify and hold GHD harmless from any liability arising from or related to Client's unauthorized distribution of the report. No portion of this report may be used as a separate entity; it is to be read in its entirety and shall include all supporting drawings and appendices.

The recommendations made in this report are in accordance with our present understanding of the project, the current site use, ground surface elevations and conditions, and are based on the work scope approved by the Client and described in the report. The services were performed in a manner consistent with that level of care and skill ordinarily exercised by members of hydrogeological engineering professions currently practicing under similar conditions in the same locality. No other representations, and no warranties or representations of any kind, either expressed or implied, are made. Any use which a third party makes of this report, or any reliance on or decisions to be made based on it, are the responsibility of such third parties.

All details of design and construction are rarely known at the time of completion of a hydrogeological study. The recommendations and comments made in the study report are based on our subsurface investigation and resulting understanding of the project, as defined at the time of the study. We should be retained to review our recommendations when the drawings and specifications are complete. Without this review, GHD will not be liable for any misunderstanding of our recommendations or their application and adaptation into the final design.

Figures

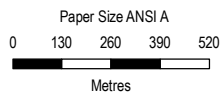
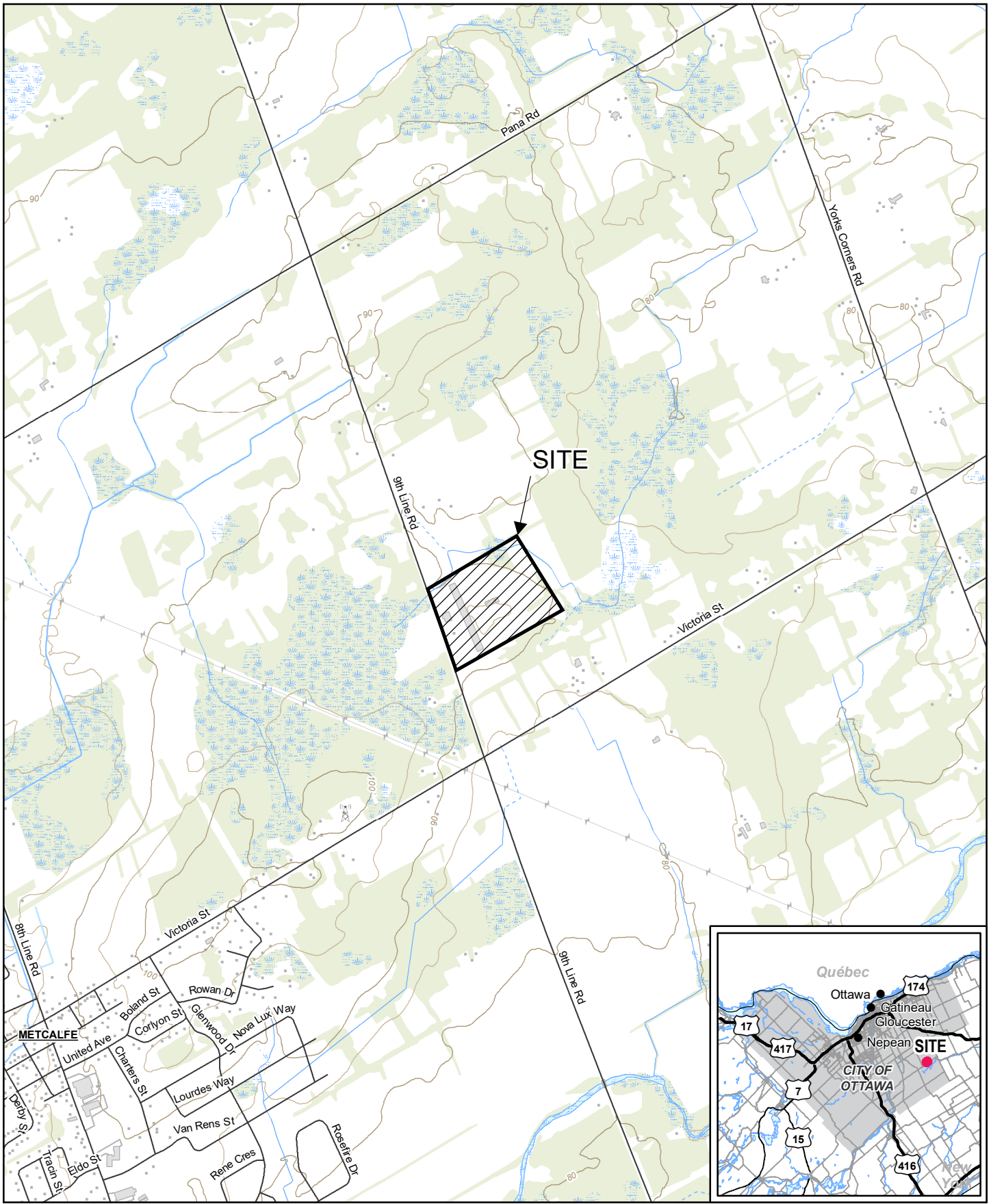

Map Projection: Transverse Mercator
 Horizontal Datum: North American 1983
 Grid: NAD 1983 UTM Zone 18N

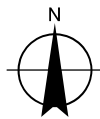

ASB GREENWORD LTD.
 2545 9TH LINE ROAD, METCALFE, ONTARIO
 HYDROGEOLOGICAL ASSESSMENT

Project No. 12586015
 Revision No. -
 Date Nov 15, 2022

SITE LOCATION MAP

FIGURE 1

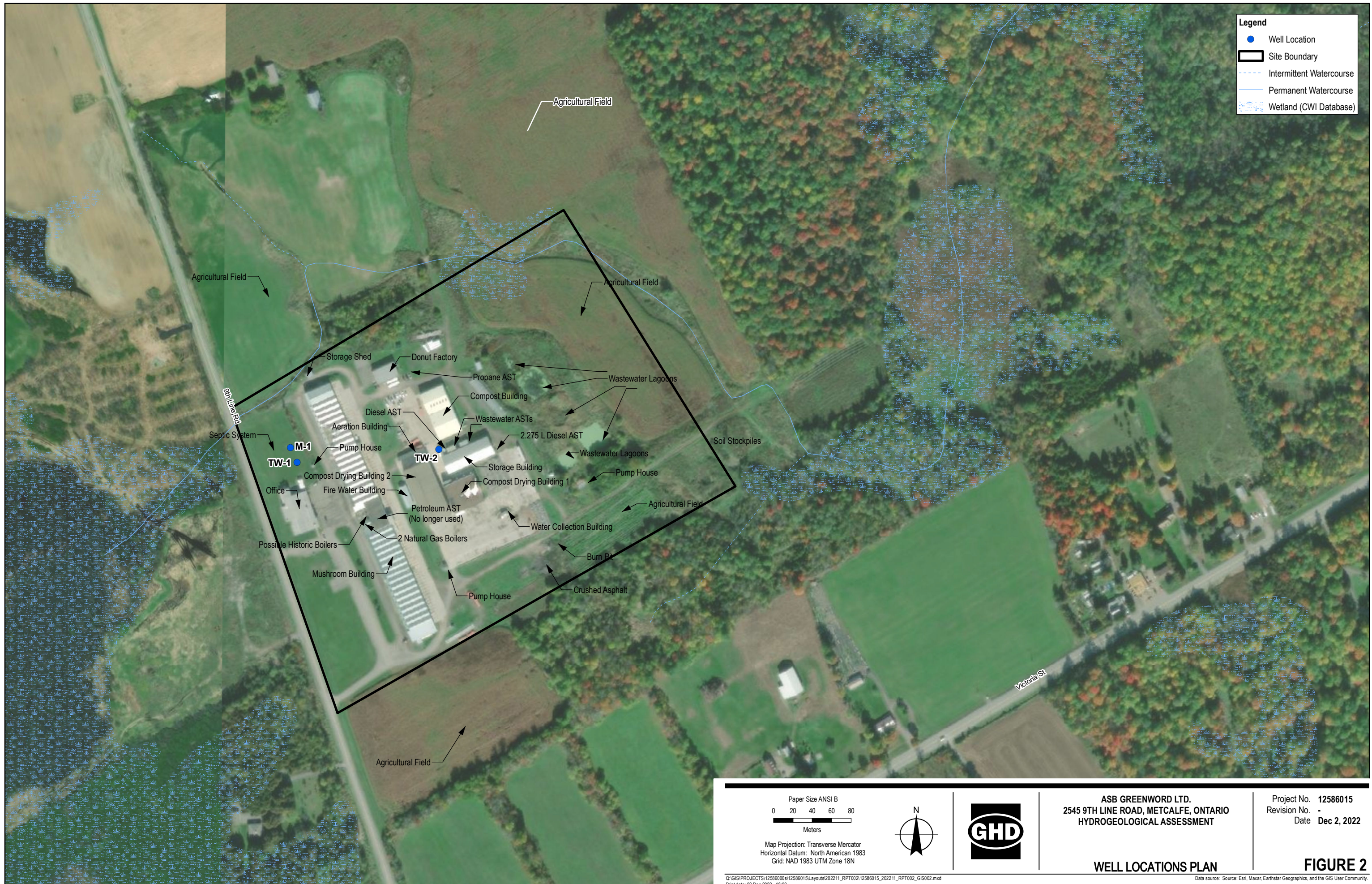

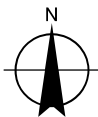
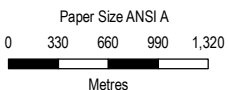
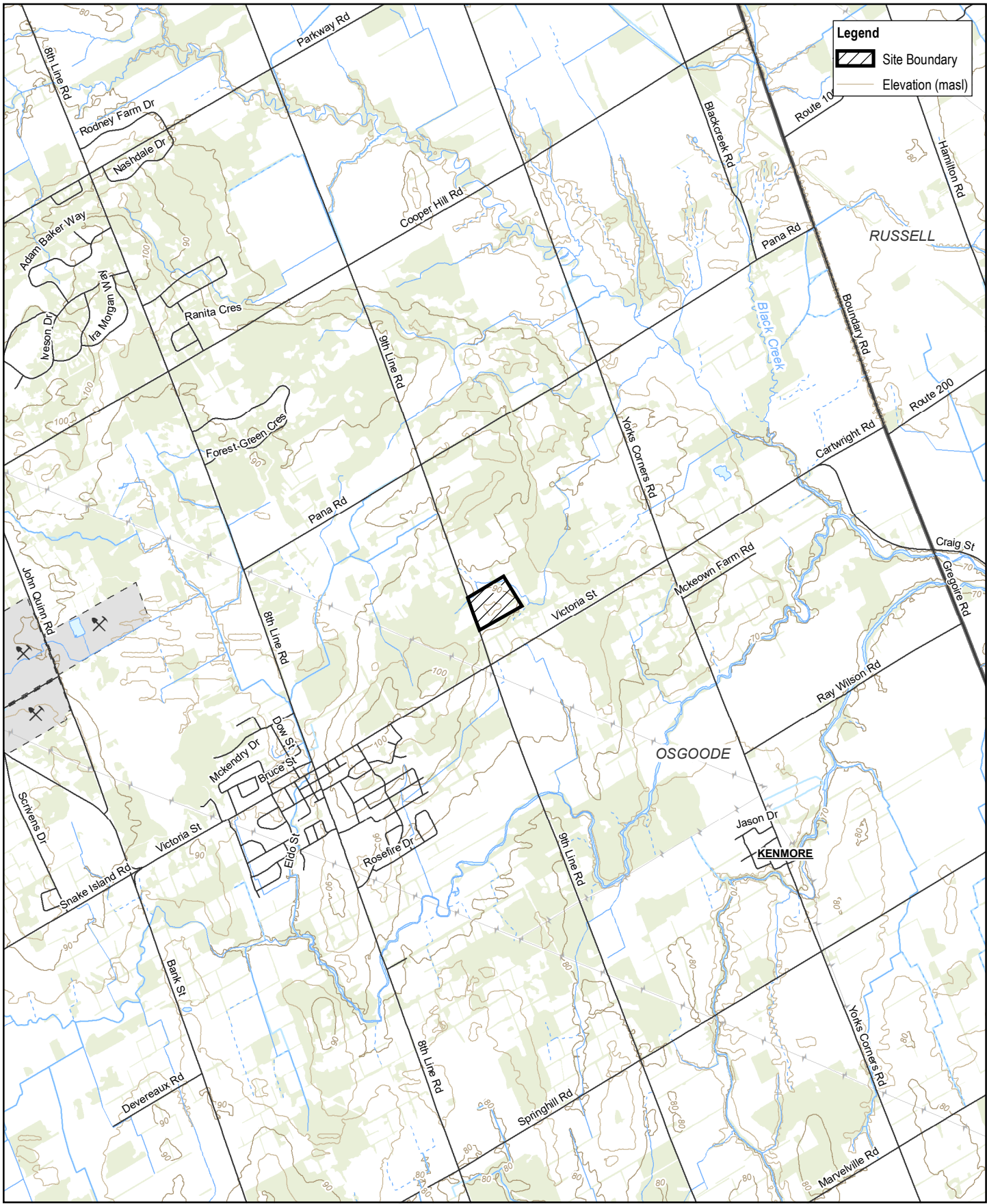

ASB GREENWORD LTD.
2545 9TH LINE ROAD, METCALFE, ONTARIO
HYDROGEOLOGICAL ASSESSMENT

Project No. **12586015**
 Revision No. -
 Date **Nov 17, 2022**





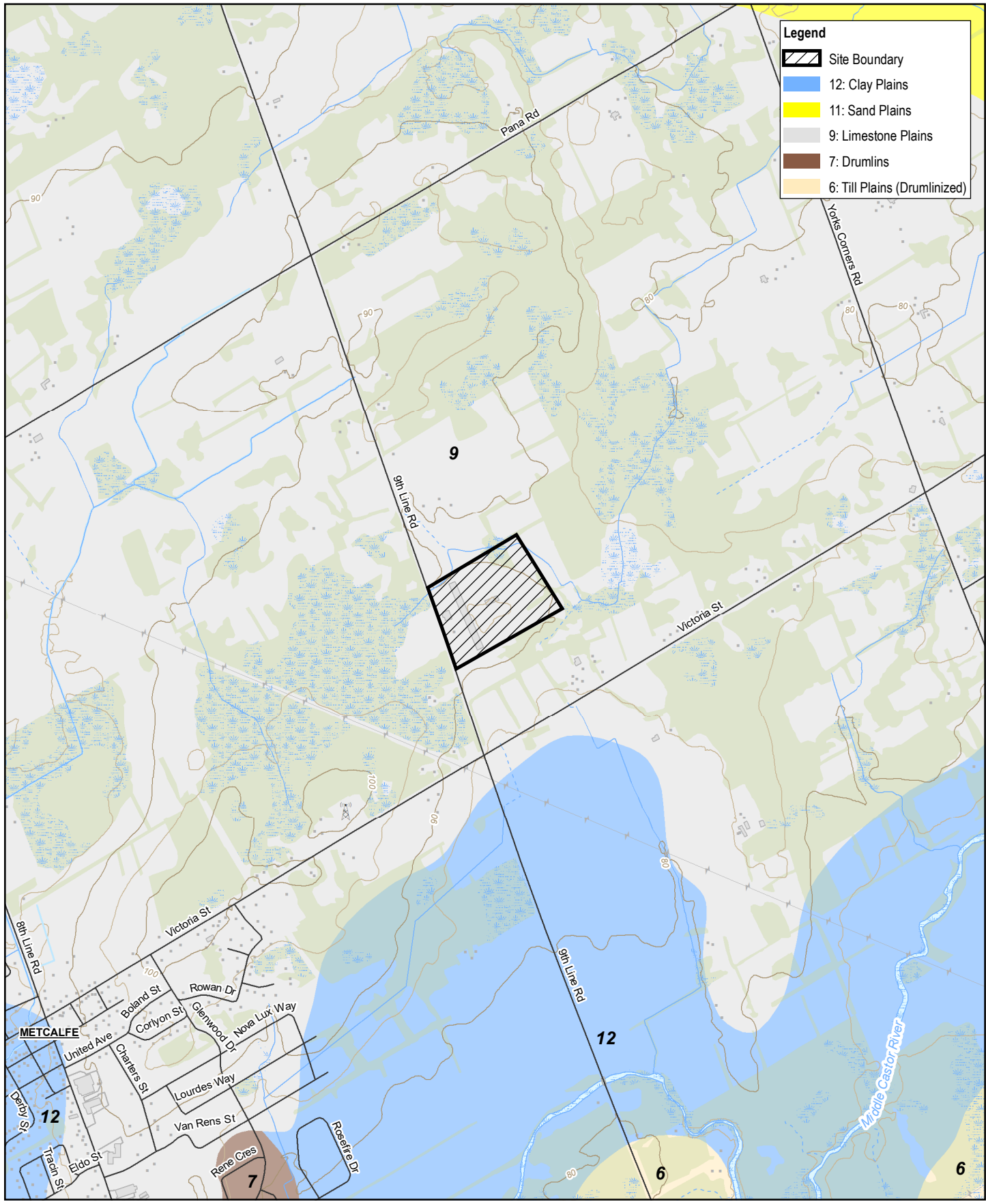

Map Projection: Transverse Mercator
 Horizontal Datum: North American 1983
 Grid: NAD 1983 UTM Zone 18N

REGIONAL TOPOGRAPHY PLAN

FIGURE 3



Legend

-  Site Boundary
-  12: Clay Plains
-  11: Sand Plains
-  9: Limestone Plains
-  7: Drumlins
-  6: Till Plains (Drumlinized)

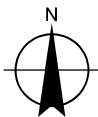
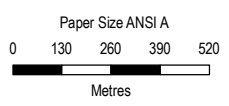

ASB GREENWORD LTD.
 2545 9TH LINE ROAD, METCALFE, ONTARIO
 HYDROGEOLOGICAL ASSESSMENT

Project No. 12586015
 Revision No. -
 Date Nov 15, 2022

Map Projection: Transverse Mercator
 Horizontal Datum: North American 1983
 Grid: NAD 1983 UTM Zone 18N

PHYSIOGRAPHIC PLAN

FIGURE 4

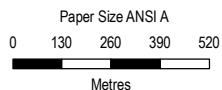
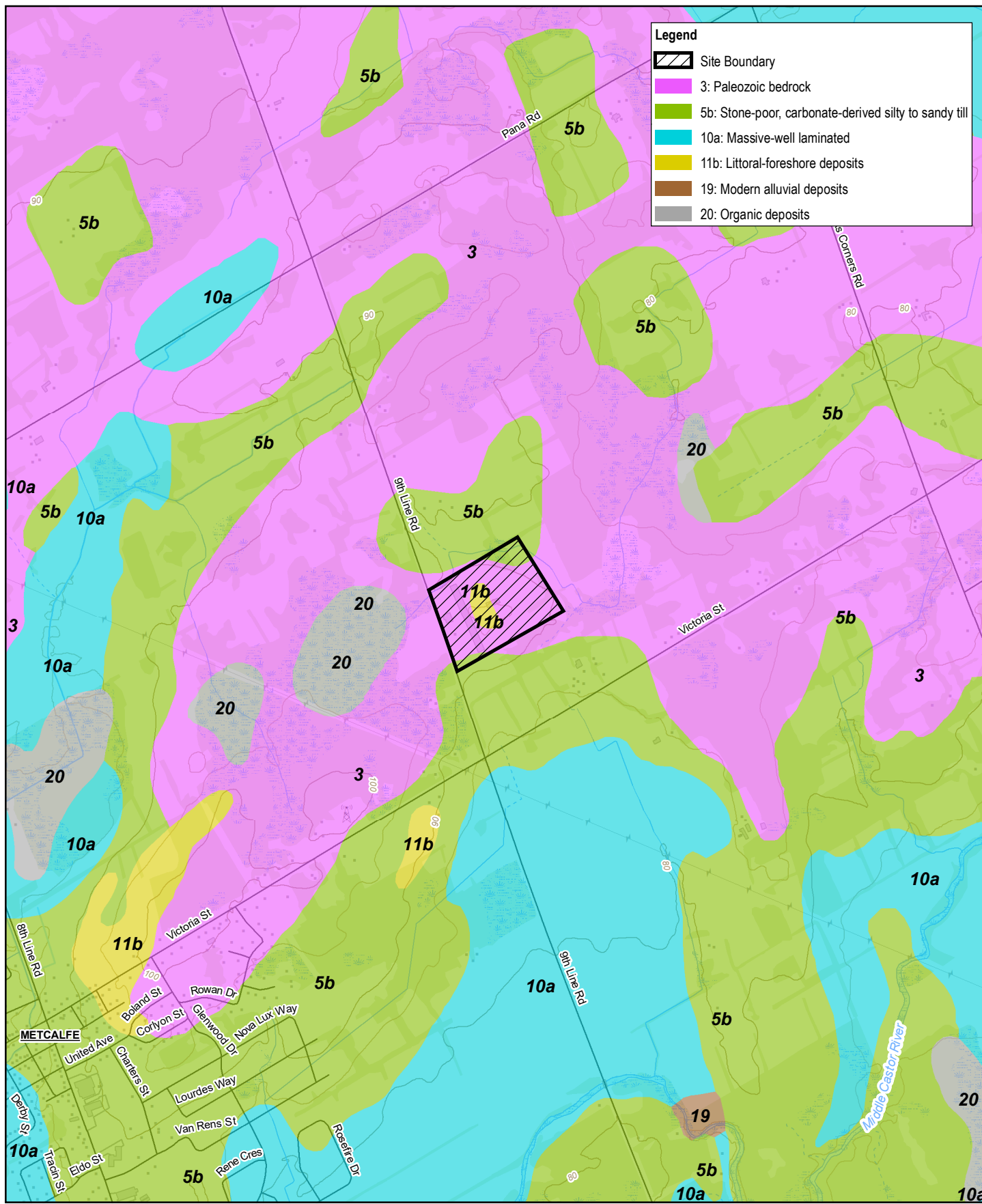

Map Projection: Transverse Mercator
Horizontal Datum: North American 1983
Grid: NAD 1983 UTM Zone 18N

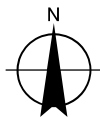





ASB GREENWORD LTD.
2545 9TH LINE ROAD, METCALFE, ONTARIO
HYDROGEOLOGICAL ASSESSMENT

Project No. 12586015
Revision No. -
Date Nov 17, 2022

SURFICIAL GEOLOGY

FIGURE 5

Legend

-  Site Boundary
-  2;bedrock;undifferentiated carbonate and clastic sedimentary rock, exposed at surface or covered by a discontinuous, thin layer of drift
-  19;till;undifferentiated, predominantly sandy silt to silt matrix, commonly rich in clasts, often high in total matrix carbonate content
-  26;glaciomarine and marine deposits;silt and clay, basin and quiet water deposits

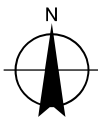
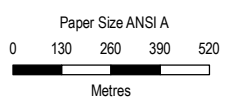
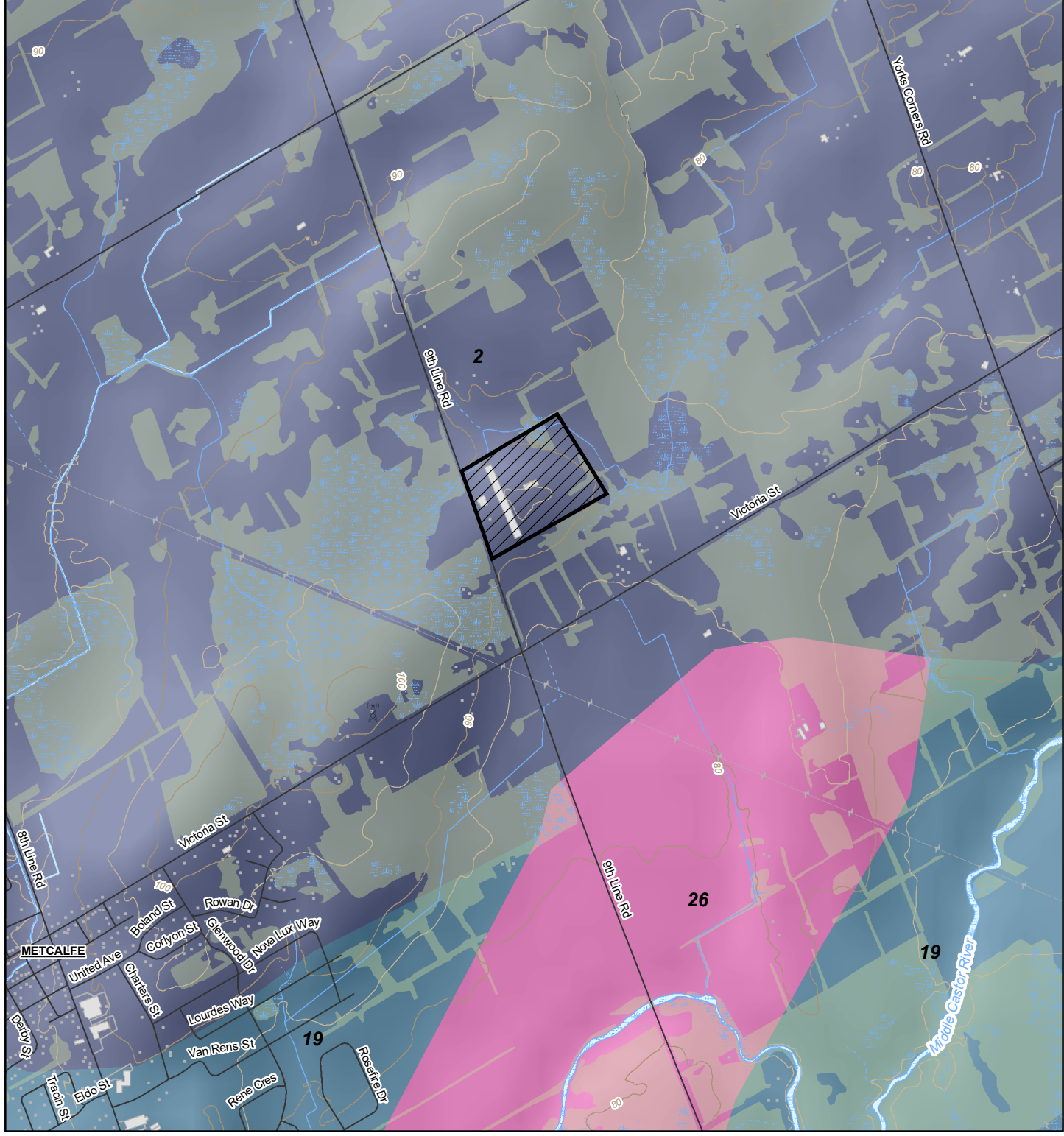

ASB GREENWORD LTD.
2545 9TH LINE ROAD, METCALFE, ONTARIO
HYDROGEOLOGICAL ASSESSMENT

Project No. 12586015
 Revision No. -
 Date Nov 15, 2022

Map Projection: Transverse Mercator
 Horizontal Datum: North American 1983
 Grid: NAD 1983 UTM Zone 18N

QUATERNARY GEOLOGY

FIGURE 6

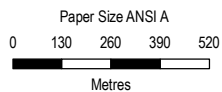
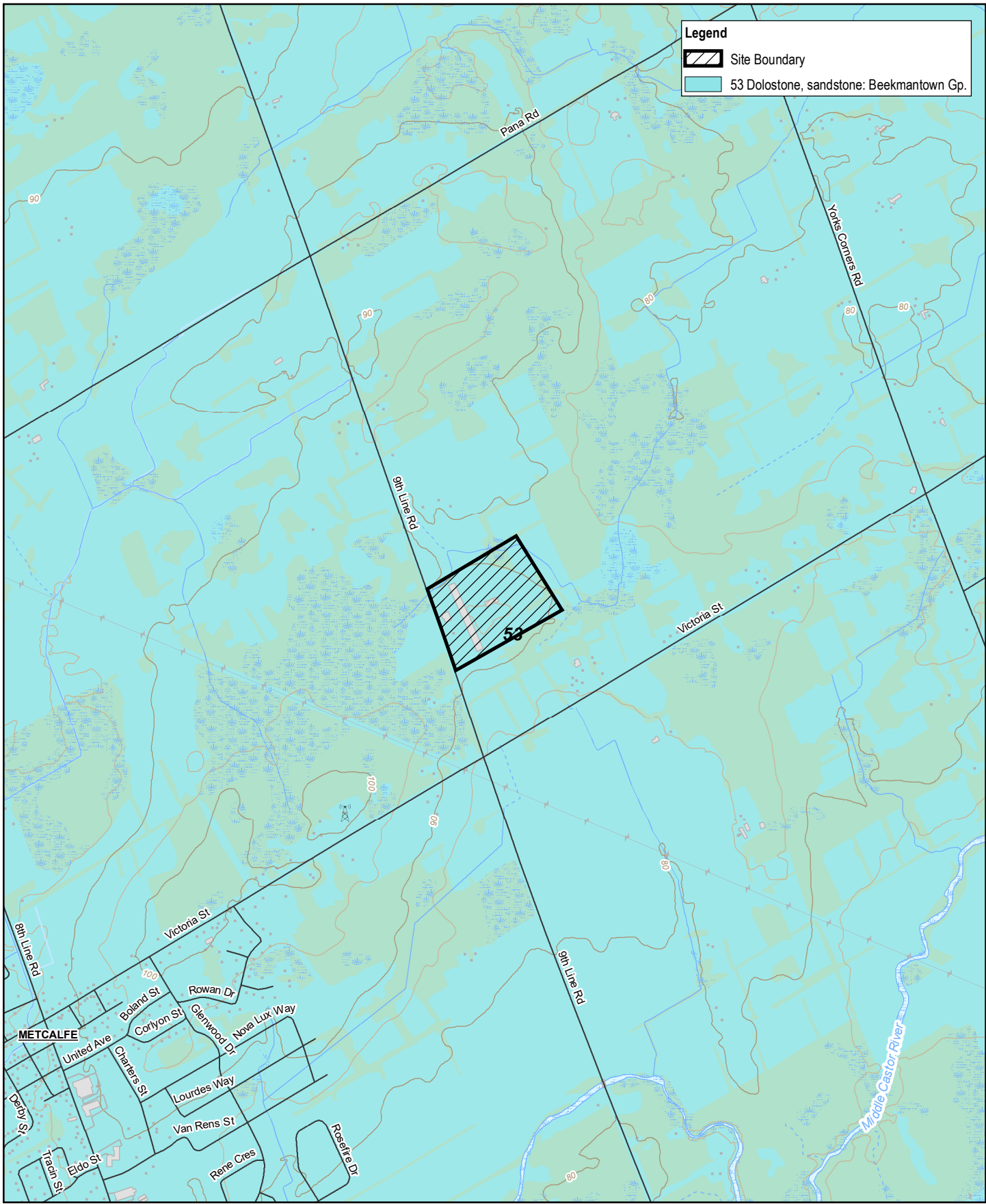

Map Projection: Transverse Mercator
Horizontal Datum: North American 1983
Grid: NAD 1983 UTM Zone 18N

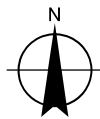

ASB GREENWORD LTD.
2545 9TH LINE ROAD, METCALFE, ONTARIO
HYDROGEOLOGICAL ASSESSMENT

Project No. 12586015
Revision No. -
Date Dec 5, 2022

BEDROCK GEOLOGY

FIGURE 7

Appendices

Appendix A

MECP Well Records



Legend

- Utility Line
- ▭ Property Limit
- ⊘ 500 m Radius
- Assessment Parcel
- Watercourse

MECP Wells by Status

- Abandoned-Other
- Abandoned-Supply
- Observation Wells
- ⊕ Test Hole
- Water Supply

Data Disclaimer
 Produced by GHD Limited under Licence with the Ontario Ministry of Natural Resources and Forestry © King's Printer for Ontario, 2022.

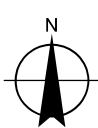
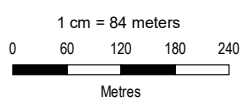

ASB GREENWORD LTD.
 2545 9TH LINE ROAD, METCALFE, ON
 HYDROGEOLOGICAL ASSESSMENT

Project No. 12567037
 Revision No.
 Date Dec 2, 2022

MECP WELL LOCATION PLAN

APPENDIX A

MECP WELL RECORD LISTINGS



Ministry of the Environment, Conservation & Parks (MECP)
 © Water Well Information System (WWIS). Ministry of the Environment, Conservation, and Parks. 2021.
 Powered by Location Intelligence

DISCLAIMER: All effort has been taken to ensure the accuracy of the data is the same as the source. There are instances where the original PDF document is different and in those cases, the PDF should be used instead.

18	Easting:	464580.80	Latitude:	45.249731	Well ID: 1507664
	Northing:	5010792.00	Longitude:	-75.45136	
	Elev (masl):	94.93			

LOCATION	Lot: 019 Con: 09 Municipality: OTTAWA-CARLETON Township: OSGOODE TOWNSHIP Street: City: n/a	Tag: Audit No: Contractor License: 1802 Well Completion Date: 01/09/1961 Received Date: 02/24/1961
WELL	Well Status: Water Supply Prim. Use: n/a Sec. Use: n/a Boring Method: Diamond	Well Depth (m): 22.86 Depth to Bedrock (m): 10 Depth to Water: ft Water Kind: FRESH
PUMP TEST	Test Method: CLEAR Pump Set (m): n/a SWL (ft) 13 Final Level: 57 ft Pump Rate: 3 GPM Recom. Rate: n/a GPM	Pipe ID: 10578269 Pump Test ID 991507664 Flowing: N Pump Duration (hr): 1 Pump Duration (m): 0

CASING DETAILS

Layer Value of "0" denotes a Null value and cannot be stratified and ordered.

Layer	Case ID	Casing Diameter	Diameter Units	Material	Top Depth	Bottom Depth
1	930052076	6	inch	STEEL	n/a	14 ft
2	930052077	6	inch	OPEN HOLE	n/a	75 ft

FORMATION DETAILS

Layer Value of "0" denotes a Null value and cannot be stratified and ordered.

Layer	Material	Material 2	Material 3	Colour	Top Depth	Bottom Depth
1	BOULDERS	CLAY	n/a	n/a	0	10 ft
2	ROCK	LIMESTONE	n/a	n/a	10	75 ft

End of Record

18	Easting:	464920.80	Latitude:	45.247227	Well ID: 1507665
	Northing:	5010512.00	Longitude:	-75.447008	
	Elev (masl):	84.66			

LOCATION	Lot: 020 Con: 09 Municipality: OTTAWA-CARLETON Township: OSGOODE TOWNSHIP Street: City: n/a	Tag: Audit No: Contractor License: 1526 Well Completion Date: 12/30/1955 Received Date: 01/06/1956
WELL	Well Status: Water Supply Prim. Use: n/a Sec. Use: n/a Boring Method: Cable Tool	Well Depth (m): 14.0208 Depth to Bedrock (m): 2 Depth to Water: ft Water Kind: Not stated
PUMP TEST	Test Method: CLEAR Pump Set (m): n/a SWL (ft) 9 Final Level: 19 ft Pump Rate: 2 GPM Recom. Rate: n/a GPM	Pipe ID: 10578270 Pump Test ID 991507665 Flowing: N Pump Duration (hr): 2 Pump Duration (m): 0

CASING DETAILS

Layer Value of "0" denotes a Null value and cannot be stratified and ordered.

Layer	Case ID	Casing Diameter	Diameter Units	Material	Top Depth	Bottom Depth
1	930052078	4	inch	STEEL	n/a	7 ft
2	930052079	4	inch	OPEN HOLE	n/a	46 ft

FORMATION DETAILS

Layer Value of "0" denotes a Null value and cannot be stratified and ordered.

Layer	Material	Material 2	Material 3	Colour	Top Depth	Bottom Depth
1	TOPSOIL	n/a	n/a	n/a	0	2 ft
2	LIMESTONE	n/a	n/a	n/a	2	46 ft

End of Record

18	Easting:	465260.80
	Northing:	5010722.00
	Elev (masl):	88.22

Latitude: 45.249134
Longitude: -75.44269

Well ID: **1507666**

LOCATION
WELL
PUMP TEST

Lot: 020
Con: 09
Municipality: OTTAWA-CARLETON
Township: OSGOODE TOWNSHIP
Street:
City: n/a

Well Status: Water Supply
Prim. Use: n/a
Sec. Use: n/a
Boring Method: Cable Tool

Test Method: CLEAR
Pump Set (m): n/a
SWL (ft): 14
Final Level: 16 ft
Pump Rate: 6 GPM
Recom. Rate: 5 GPM

Tag:
Audit No:
Contractor License: 3601
Well Completion Date: 04/23/1963
Received Date: 05/21/1963

Well Depth (m): 15.5448
Depth to Bedrock (m): 10
Depth to Water: ft
Water Kind: FRESH

Pipe ID: 10578271
Pump Test ID: 991507666
Flowing: N
Pump Duration (hr): 1
Pump Duration (m): 0

CASING DETAILS

Layer Value of "0" denotes a Null value and cannot be stratified and ordered.

Layer	Case ID	Casing Diamter	Diamter Units	Material	Top Depth	Bottom Depth
1	930052080	4	inch	STEEL	n/a	21 ft
2	930052081	4	inch	OPEN HOLE	n/a	51 ft

FORMATION DETAILS

Layer Value of "0" denotes a Null value and cannot be stratified and ordered.

Layer	Material	Material 2	Material 3	Colour	Top Depth	Bottom Depth
1	CLAY	TOPSOIL	n/a	n/a	0	10 ft
2	LIMESTONE	n/a	n/a	n/a	10	51 ft

End of Record

18	Easting:	464538.80
	Northing:	5010632.00
	Elev (masl):	90.89

Latitude: 45.248288
Longitude: -75.451884

Well ID: **1512279**

LOCATION
WELL
PUMP TEST

Lot: 020
Con: 09
Municipality: OTTAWA-CARLETON
Township: OSGOODE TOWNSHIP
Street:
City: n/a

Well Status: Water Supply
Prim. Use: n/a
Sec. Use: n/a
Boring Method: Rotary (Air)

Test Method: n/a
Pump Set (m): n/a
SWL (ft): 20
Final Level: 95 ft
Pump Rate: 20 GPM
Recom. Rate: 15 GPM

Tag:
Audit No:
Contractor License: 1836
Well Completion Date: 11/17/1972
Received Date: 01/10/1973

Well Depth (m): 28.956
Depth to Bedrock (m): 0
Depth to Water: ft
Water Kind: FRESH

Pipe ID: 10582841
Pump Test ID: 991512279
Flowing: N
Pump Duration (hr): 1
Pump Duration (m): 0

CASING DETAILS

Layer Value of "0" denotes a Null value and cannot be stratified and ordered.

Layer	Case ID	Casing Diamter	Diamter Units	Material	Top Depth	Bottom Depth
1	930060766	6	inch	STEEL	n/a	21 ft

FORMATION DETAILS

Layer Value of "0" denotes a Null value and cannot be stratified and ordered.

Layer	Material	Material 2	Material 3	Colour	Top Depth	Bottom Depth
-------	----------	------------	------------	--------	-----------	--------------

1 LIMESTONE n/a n/a GREY 0 95 ft

End of Record

18	Eastings:	464535.80
	Northing:	5010677.00
	Elev (masl):	91.17

Latitude: 45.248693
Longitude: -75.451925

Well ID: **1512297**

LOCATION

Lot: 020
Con: 09
Municipality: OTTAWA-CARLETON
Township: OSGOOD TOWNSHIP
Street:
City: n/a

Tag:
Audit No:
Contractor License: 1505
Well Completion Date: 09/08/1972
Received Date: 02/07/1973

WELL

Well Status: Water Supply
Prim. Use: n/a
Sec. Use: n/a
Boring Method: Rotary (Air)

Well Depth (m): 87.4776
Depth to Bedrock (m): 3
Depth to Water: ft
Water Kind: FRESH

PUMP TEST

Test Method: CLEAR
Pump Set (m): n/a
SWL (ft): 18
Final Level: 120 ft
Pump Rate: 7 GPM
Recom. Rate: 7 GPM

Pipe ID: 10582859
Pump Test ID: 991512297
Flowing: N
Pump Duration (hr): 10
Pump Duration (m): 0

CASING DETAILS

Layer Value of "0" denotes a Null value and cannot be stratified and ordered.

Layer	Case ID	Casing Diameter	Diameter Units	Material	Top Depth	Bottom Depth
1	930060792	6	inch	STEEL	n/a	21 ft

FORMATION DETAILS

Layer Value of "0" denotes a Null value and cannot be stratified and ordered.

Layer	Material	Material 2	Material 3	Colour	Top Depth	Bottom Depth
1	TOPSOIL	SAND	n/a	BROWN	0	3 ft
2	LIMESTONE	SANDSTONE	n/a	GREY	3	287 ft

End of Record

18	Eastings:	464555.80
	Northing:	5010807.00
	Elev (masl):	94.29

Latitude: 45.249864
Longitude: -75.45168

Well ID: **1512298**

LOCATION

Lot: 019
Con: 09
Municipality: OTTAWA-CARLETON
Township: OSGOOD TOWNSHIP
Street:
City: n/a

Tag:
Audit No:
Contractor License: 1505
Well Completion Date: 09/12/1972
Received Date: 02/07/1973

WELL

Well Status: Water Supply
Prim. Use: n/a
Sec. Use: Industrial
Boring Method: Rotary (Air)

Well Depth (m): 92.964
Depth to Bedrock (m): 4
Depth to Water: ft
Water Kind: FRESH

PUMP TEST

Test Method: CLEAR
Pump Set (m): n/a
SWL (ft): 21
Final Level: 120 ft
Pump Rate: 18 GPM
Recom. Rate: 18 GPM

Pipe ID: 10582860
Pump Test ID: 991512298
Flowing: N
Pump Duration (hr): 10
Pump Duration (m): 0

CASING DETAILS

Layer Value of "0" denotes a Null value and cannot be stratified and ordered.

Layer	Case ID	Casing Diameter	Diameter Units	Material	Top Depth	Bottom Depth
1	930060793	6	inch	STEEL	n/a	22 ft

FORMATION DETAILS

Layer Value of "0" denotes a Null value and cannot be stratified and ordered.

Layer	Material	Material 2	Material 3	Colour	Top Depth	Bottom Depth
1	TOPSOIL	SAND	n/a	BROWN	0	4 ft
2	LIMESTONE	SANDSTONE	n/a	GREY	4	305 ft

18	Eastings:	464380.80
	Northings:	5010523.00
	Elev (masl):	93.30

Latitude: 45.247299
Longitude: -75.453889

Well ID: **1513409**

LOCATION
WELL
PUMP TEST

Lot: 020
Con: 08
Municipality: OTTAWA-CARLETON
Township: OSGOODE TOWNSHIP
Street:
City: n/a

Well Status: Water Supply
Prim. Use: n/a
Sec. Use: n/a
Boring Method: Cable Tool

Test Method: CLOUDY
Pump Set (m): n/a
SWL (ft): -20
Final Level: 35 ft
Pump Rate: 10 GPM
Recom. Rate: 5 GPM

Tag:
Audit No:
Contractor License: 1517
Well Completion Date: 08/15/1973
Received Date: 09/10/1973

Well Depth (m): 18.288
Depth to Bedrock (m): 4
Depth to Water: ft
Water Kind: FRESH

Pipe ID: 10583965
Pump Test ID: 991513409
Flowing: Y
Pump Duration (hr): 1
Pump Duration (m): 10

CASING DETAILS

Layer Value of "0" denotes a Null value and cannot be stratified and ordered.

Layer	Case ID	Casing Diameter	Diameter Units	Material	Top Depth	Bottom Depth
1	930062677	5	inch	STEEL	n/a	11 ft

FORMATION DETAILS

Layer Value of "0" denotes a Null value and cannot be stratified and ordered.

Layer	Material	Material 2	Material 3	Colour	Top Depth	Bottom Depth
1	SAND	n/a	n/a	YELLOW	0	4 ft
2	SANDSTONE	n/a	n/a	BLACK	4	60 ft

18	Eastings:	464810.80
	Northings:	5010249.00
	Elev (masl):	82.84

Latitude: 45.244855
Longitude: -75.448391

Well ID: **1513795**

LOCATION
WELL
PUMP TEST

Lot: 021
Con: 09
Municipality: OTTAWA-CARLETON
Township: OSGOODE TOWNSHIP
Street:
City: n/a

Well Status: Water Supply
Prim. Use: n/a
Sec. Use: n/a
Boring Method: Air Percussion

Test Method: n/a
Pump Set (m): n/a
SWL (ft): 22
Final Level: 50 ft
Pump Rate: 40 GPM
Recom. Rate: 5 GPM

Tag:
Audit No:
Contractor License: 3658
Well Completion Date: 07/27/1973
Received Date: 02/11/1974

Well Depth (m): 82.296
Depth to Bedrock (m): 3
Depth to Water: ft
Water Kind: FRESH

Pipe ID: 10584347
Pump Test ID: 991513795
Flowing: N
Pump Duration (hr): 2
Pump Duration (m): 0

CASING DETAILS

Layer Value of "0" denotes a Null value and cannot be stratified and ordered.

Layer	Case ID	Casing Diameter	Diameter Units	Material	Top Depth	Bottom Depth
1	930063266	6	inch	STEEL	n/a	19 ft
2	930063267	6	inch	OPEN HOLE	n/a	270 ft

FORMATION DETAILS

Layer Value of "0" denotes a Null value and cannot be stratified and ordered.

Layer	Material	Material 2	Material 3	Colour	Top Depth	Bottom Depth
1	CLAY	TOPSOIL	n/a	BROWN	0	3 ft
2	LIMESTONE	n/a	n/a	GREY	3	260 ft
3	SANDSTONE	n/a	n/a	GREY	260	270 ft

18	Eastings:	464829.80
	Northings:	5010328.00
	Elev (masl):	83.40

Latitude: 45.245567
Longitude: -75.448154

Well ID: **1513804**

LOCATION
Lot: 021
Con: 09
Municipality: OTTAWA-CARLETON
Township: OSGOODE TOWNSHIP
Street:
City: n/a

Tag:
Audit No:
Contractor License: 3658
Well Completion Date: 06/10/1973
Received Date: 02/11/1974

WELL
Well Status: Water Supply
Prim. Use: n/a
Sec. Use: n/a
Boring Method: Air Percussion

Well Depth (m): 86.5632
Depth to Bedrock (m): 3
Depth to Water: ft
Water Kind: FRESH

PUMP TEST
Test Method: CLEAR
Pump Set (m): n/a
SWL (ft): 28
Final Level: 90 ft
Pump Rate: 15 GPM
Recom. Rate: 5 GPM

Pipe ID: 10584356
Pump Test ID: 991513804
Flowing: N
Pump Duration (hr): 2
Pump Duration (m): 0

CASING DETAILS

Layer Value of "0" denotes a Null value and cannot be stratified and ordered.

Layer	Case ID	Casing Diameter	Diameter Units	Material	Top Depth	Bottom Depth
1	930063282	6	inch	STEEL	n/a	21 ft
2	930063283	6	inch	OPEN HOLE	n/a	284 ft

FORMATION DETAILS

Layer Value of "0" denotes a Null value and cannot be stratified and ordered.

Layer	Material	Material 2	Material 3	Colour	Top Depth	Bottom Depth
1	CLAY	GRAVEL	SAND	BROWN	0	3 ft
2	LIMESTONE	n/a	n/a	GREY	3	262 ft
3	SANDSTONE	n/a	n/a	GREY	262	284 ft

18	Eastings:	464749.80
	Northings:	5010418.00
	Elev (masl):	85.60

Latitude: 45.246373
Longitude: -75.44918

Well ID: **1514107**

LOCATION
Lot: 020
Con: 09
Municipality: OTTAWA-CARLETON
Township: OSGOODE TOWNSHIP
Street:
City: n/a

Tag:
Audit No:
Contractor License: 2308
Well Completion Date: 06/20/1974
Received Date: 07/02/1974

WELL
Well Status: Water Supply
Prim. Use: n/a
Sec. Use: n/a
Boring Method: Cable Tool

Well Depth (m): 15.24
Depth to Bedrock (m): 8
Depth to Water: ft
Water Kind: FRESH

PUMP TEST
Test Method: CLEAR
Pump Set (m): n/a
SWL (ft): 10
Final Level: 30 ft
Pump Rate: 20 GPM
Recom. Rate: 5 GPM

Pipe ID: 10584656
Pump Test ID: 991514107
Flowing: N
Pump Duration (hr): 2
Pump Duration (m): 0

CASING DETAILS

Layer Value of "0" denotes a Null value and cannot be stratified and ordered.

Layer	Case ID	Casing Diameter	Diameter Units	Material	Top Depth	Bottom Depth
1	930063750	5	inch	STEEL	n/a	19 ft
2	930063751	5	inch	OPEN HOLE	n/a	50 ft

FORMATION DETAILS

Layer Value of "0" denotes a Null value and cannot be stratified and ordered.

Layer	Material	Material 2	Material 3	Colour	Top Depth	Bottom Depth
1	HARDPAN	n/a	n/a	n/a	0	8 ft
2	LIMESTONE	n/a	n/a	n/a	8	50 ft

18	Easting:	464571.80
	Northing:	5010777.00
	Elev (masl):	94.49

Latitude: 45.249595
Longitude: -75.451474

Well ID: **1514164**

LOCATION
WELL
PUMP TEST

Lot: 019
Con: 09
Municipality: OTTAWA-CARLETON
Township: OSGOODE TOWNSHIP
Street:
City: n/a
Well Status: Water Supply
Prim. Use: n/a
Sec. Use: n/a
Boring Method: Rotary (Air)
Test Method: CLEAR
Pump Set (m): n/a
SWL (ft) 35
Final Level: 85 ft
Pump Rate: 15 GPM
Recom. Rate: 12 GPM

Tag:
Audit No:
Contractor License: 1836
Well Completion Date: 05/27/1974
Received Date: 08/01/1974
Well Depth (m): 27.432
Depth to Bedrock (m): 3
Depth to Water: ft
Water Kind: FRESH
Pipe ID: 10584711
Pump Test ID 991514164
Flowing: N
Pump Duration (hr): 1
Pump Duration (m): 0

CASING DETAILS

Layer Value of "0" denotes a Null value and cannot be stratified and ordered.

Layer	Case ID	Casing Diamter	Diamter Units	Material	Top Depth	Bottom Depth
1	930063848	6	inch	STEEL	n/a	22 ft
2	930063849	6	inch	OPEN HOLE	n/a	90 ft

FORMATION DETAILS

Layer Value of "0" denotes a Null value and cannot be stratified and ordered.

Layer	Material	Material 2	Material 3	Colour	Top Depth	Bottom Depth
1	BOULDERS	n/a	n/a	n/a	0	3 ft
2	LIMESTONE	n/a	n/a	n/a	3	90 ft

End of Record

18	Easting:	464659.80
	Northing:	5010811.00
	Elev (masl):	94.26

Latitude: 45.249906
Longitude: -75.450355

Well ID: **1514335**

LOCATION
WELL
PUMP TEST

Lot: 019
Con: 09
Municipality: OTTAWA-CARLETON
Township: OSGOODE TOWNSHIP
Street:
City: n/a
Well Status: Abandoned-Supply
Prim. Use: n/a
Sec. Use: n/a
Boring Method: Rotary (Air)
Test Method:
Pump Set (m):
SWL (ft)
Final Level:
Pump Rate:
Recom. Rate:

Tag:
Audit No:
Contractor License: 1836
Well Completion Date: 10/07/1974
Received Date: 10/23/1974
Well Depth (m): 68.58
Depth to Bedrock (m): 0
Depth to Water:
Water Kind:
Pipe ID:
Pump Test ID
Flowing:
Pump Duration (hr):
Pump Duration (m):

CASING DETAILS

Layer Value of "0" denotes a Null value and cannot be stratified and ordered.

Layer	Case ID	Casing Diamter	Diamter Units	Material	Top Depth	Bottom Depth
1	930064168	6	inch	STEEL	n/a	22 ft

FORMATION DETAILS

Layer Value of "0" denotes a Null value and cannot be stratified and ordered.

Layer	Material	Material 2	Material 3	Colour	Top Depth	Bottom Depth
1	LIMESTONE	n/a	n/a	n/a	0	225 ft

End of Record

18	Easting:	464623.80
	Northing:	5010757.00
	Elev (masl):	

Latitude: 45.249418
Longitude: -75.45081

Well ID: **1514336**

94.06

LOCATION
Lot: 019
Con: 09
Municipality: OTTAWA-CARLETON
Township: OSGOODE TOWNSHIP
Street:
City: n/a

WELL
Well Status: Water Supply
Prim. Use: n/a
Sec. Use: n/a
Boring Method: Rotary (Air)

PUMP TEST
Test Method: CLEAR
Pump Set (m): n/a
SWL (ft) 22
Final Level: 230 ft
Pump Rate: 25 GPM
Recom. Rate: 20 GPM

Tag:
Audit No:
Contractor License: 1836
Well Completion Date: 10/09/1974
Received Date: 10/23/1974

Well Depth (m): 76.2
Depth to Bedrock (m): 4
Depth to Water: ft
Water Kind: FRESH

Pipe ID: 10584881
Pump Test ID 991514336
Flowing: N
Pump Duration (hr): 1
Pump Duration (m): 0

CASING DETAILS

Layer Value of "0" denotes a Null value and cannot be stratified and ordered.

Layer	Case ID	Casing Diameter	Diameter Units	Material	Top Depth	Bottom Depth
1	930064169	6	inch	STEEL	n/a	21 ft
2	930064170	6	inch	OPEN HOLE	n/a	250 ft

FORMATION DETAILS

Layer Value of "0" denotes a Null value and cannot be stratified and ordered.

Layer	Material	Material 2	Material 3	Colour	Top Depth	Bottom Depth
1	GRAVEL	n/a	n/a	n/a	0	4 ft
2	LIMESTONE	n/a	n/a	n/a	4	220 ft
3	SANDSTONE	n/a	n/a	n/a	220	250 ft

End of Record

18	Eastings:	464611.80
	Northings:	5010139.00
	Elev (masl):	83.14

Latitude: 45.243854
Longitude: -75.450919

Well ID: **1515480**

LOCATION
Lot: 021
Con: 08
Municipality: OTTAWA-CARLETON
Township: OSGOODE TOWNSHIP
Street:
City: n/a

WELL
Well Status: Observation Wells
Prim. Use: n/a
Sec. Use: n/a
Boring Method: Rotary (Air)

PUMP TEST
Test Method: n/a
Pump Set (m): n/a
SWL (ft) 7
Final Level: n/a ft
Pump Rate: n/a GPM
Recom. Rate: n/a GPM

Tag:
Audit No:
Contractor License: 1505
Well Completion Date: 06/16/1976
Received Date: 07/28/1976

Well Depth (m): 19.812
Depth to Bedrock (m): 13
Depth to Water:
Water Kind:

Pipe ID: 10585996
Pump Test ID 991515480
Flowing: N
Pump Duration (hr): n/a
Pump Duration (m): n/a

CASING DETAILS

Layer Value of "0" denotes a Null value and cannot be stratified and ordered.

Layer	Case ID	Casing Diameter	Diameter Units	Material	Top Depth	Bottom Depth
1	930066030	6	inch	STEEL	n/a	13 ft

FORMATION DETAILS

Layer Value of "0" denotes a Null value and cannot be stratified and ordered.

Layer	Material	Material 2	Material 3	Colour	Top Depth	Bottom Depth
1	SAND	GRAVEL	HARDPAN	BROWN	0	3 ft
2	BOULDERS	n/a	n/a	GREY	3	4 ft
3	SAND	GRAVEL	HARDPAN	BROWN	4	13 ft
4	LIMESTONE	n/a	n/a	GREY	13	65 ft

End of Record

18	Eastings:	464570.80
	Northings:	5010202.00
	Elev (masl):	84.35

Latitude: 45.244419
Longitude: -75.451445

Well ID: **1515548**

LOCATION
WELL
PUMP TEST

Lot: 08
 Con: 08
 Municipality: OTTAWA-CARLETON
 Township: OSGOODE TOWNSHIP
 Street:
 City: n/a

Tag:
 Audit No:
 Contractor License: 1505
 Well Completion Date: 06/16/1976
 Received Date: 08/19/1976

Well Status: Test Hole
 Prim. Use: n/a
 Sec. Use: n/a
 Boring Method: Rotary (Air)

Well Depth (m): 43.8912
 Depth to Bedrock (m): 3
 Depth to Water: ft
 Water Kind: SULPHUR

Test Method: n/a
 Pump Set (m): n/a
 SWL (ft): n/a
 Final Level: n/a ft
 Pump Rate: n/a GPM
 Recom. Rate: n/a GPM

Pipe ID: 10586064
 Pump Test ID: 991515548
 Flowing: N
 Pump Duration (hr): n/a
 Pump Duration (m): n/a

CASING DETAILS

Layer Value of "0" denotes a Null value and cannot be stratified and ordered.

Layer	Case ID	Casing Diameter	Diameter Units	Material	Top Depth	Bottom Depth
1	930066146	6	inch	STEEL	n/a	19 ft

FORMATION DETAILS

Layer Value of "0" denotes a Null value and cannot be stratified and ordered.

Layer	Material	Material 2	Material 3	Colour	Top Depth	Bottom Depth
1	SAND	GRAVEL	TILL	BROWN	0	3 ft
2	LIMESTONE	BOULDERS	n/a	GREY	3	4 ft
3	SAND	GRAVEL	TILL	BROWN	4	13 ft
4	GRAVEL	SAND	TILL	BROWN	13	16 ft
5	LIMESTONE	n/a	n/a	GREY	16	144 ft

End of Record

18	Easting:	464530.80
	Northing:	5010802.00
	Elev (masl):	92.96

Latitude: 45.249818
Longitude: -75.451998

Well ID: **1516652**

LOCATION
WELL
PUMP TEST

Lot: 019
 Con: 09
 Municipality: OTTAWA-CARLETON
 Township: OSGOODE TOWNSHIP
 Street:
 City: n/a

Tag:
 Audit No:
 Contractor License: 1558
 Well Completion Date: 08/04/1978
 Received Date: 09/08/1978

Well Status: Water Supply
 Prim. Use: n/a
 Sec. Use: n/a
 Boring Method: Cable Tool

Well Depth (m): 19.812
 Depth to Bedrock (m): 9
 Depth to Water: ft
 Water Kind: FRESH

Test Method: CLOUDY
 Pump Set (m): n/a
 SWL (ft): 30
 Final Level: 30 ft
 Pump Rate: 30 GPM
 Recom. Rate: 5 GPM

Pipe ID: 10587128
 Pump Test ID: 991516652
 Flowing: N
 Pump Duration (hr): 1
 Pump Duration (m): 0

CASING DETAILS

Layer Value of "0" denotes a Null value and cannot be stratified and ordered.

Layer	Case ID	Casing Diameter	Diameter Units	Material	Top Depth	Bottom Depth
1	930067730	8	inch	STEEL	n/a	20 ft
2	930067731	8	inch	OPEN HOLE	n/a	65 ft

FORMATION DETAILS

Layer Value of "0" denotes a Null value and cannot be stratified and ordered.

Layer	Material	Material 2	Material 3	Colour	Top Depth	Bottom Depth
1	CLAY	SAND	BOULDERS	BROWN	0	9 ft
2	LIMESTONE	n/a	n/a	GREY	9	20 ft
3	LIMESTONE	VERY	HARD	GREY	20	50 ft
4	LIMESTONE	HARD	n/a	BLACK	50	65 ft

End of Record

18	Easting:	464474.00
	Northing:	5010746.00
	Elev (masl):	92.06

Latitude: 45.249311
Longitude: -75.452718

Well ID: **1535357**

LOCATION
WELL
PUMP TEST

Lot: n/a
 Con: n/a
 Municipality: OTTAWA-CARLETON
 Township: OSGOODE TOWNSHIP
 Street: 9TH LINE
 City: METCALF

Tag: A012448
 Audit No: Z12517
 Contractor License: 1517
 Well Completion Date: 10/28/2004
 Received Date: 01/14/2005

Well Status: Abandoned-Other
 Prim. Use: n/a
 Sec. Use: n/a
 Boring Method: n/a

Well Depth (m): 0
 Depth to Bedrock (m): n/a
 Depth to Water:
 Water Kind:

Test Method:
 Pump Set (m):
 SWL (ft)
 Final Level:
 Pump Rate:
 Recom. Rate:

Pipe ID:
 Pump Test ID
 Flowing:
 Pump Duration (hr):
 Pump Duration (m):

CASING DETAILS

Layer Value of "0" denotes a Null value and cannot be stratified and ordered.

Layer	Case ID	Casing Diameter	Diameter Units	Material	Top Depth	Bottom Depth
-------	---------	-----------------	----------------	----------	-----------	--------------

FORMATION DETAILS

Layer Value of "0" denotes a Null value and cannot be stratified and ordered.

Layer	Material	Material 2	Material 3	Colour	Top Depth	Bottom Depth
-------	----------	------------	------------	--------	-----------	--------------

End of Record

18	Eastings:	464485.00
	Northing:	5010761.00
	Elev (masl):	91.58

Latitude: 45.249447
 Longitude: -75.452579

Well ID: **7045997**

LOCATION
WELL
PUMP TEST

Lot: 019
 Con: 09
 Municipality: OTTAWA-CARLETON
 Township: OSGOODE TOWNSHIP
 Street: 2545 9TH LINE ROAD
 City: METCALF

Tag: A035017
 Audit No: Z38810
 Contractor License: 1517
 Well Completion Date: 05/31/2007
 Received Date: 07/03/2007

Well Status: Abandoned-Other
 Prim. Use: n/a
 Sec. Use: n/a
 Boring Method:

Well Depth (m): 0
 Depth to Bedrock (m): n/a
 Depth to Water:
 Water Kind:

Test Method:
 Pump Set (m):
 SWL (ft)
 Final Level:
 Pump Rate:
 Recom. Rate:

Pipe ID:
 Pump Test ID
 Flowing:
 Pump Duration (hr):
 Pump Duration (m):

CASING DETAILS

Layer Value of "0" denotes a Null value and cannot be stratified and ordered.

Layer	Case ID	Casing Diameter	Diameter Units	Material	Top Depth	Bottom Depth
-------	---------	-----------------	----------------	----------	-----------	--------------

FORMATION DETAILS

Layer Value of "0" denotes a Null value and cannot be stratified and ordered.

Layer	Material	Material 2	Material 3	Colour	Top Depth	Bottom Depth
-------	----------	------------	------------	--------	-----------	--------------

End of Record

18	Eastings:	464501.00
	Northing:	5010496.00
	Elev (masl):	89.57

Latitude: 45.247062
 Longitude: -75.452356

Well ID: **7045998**

LOCATION
WELL
PUMP TEST

Lot:
Con:
Municipality: OTTAWA-CARLETON
Township: OSGOODE TOWNSHIP
Street: 9TH LINE 2540
City: METCALF

Tag: A035019
Audit No: Z38812
Contractor License: 1517
Well Completion Date: 05/01/2007
Received Date: 07/03/2007

Well Status: Abandoned-Other
Prim. Use: n/a
Sec. Use: n/a
Boring Method:

Well Depth (m): 0
Depth to Bedrock (m): n/a
Depth to Water:
Water Kind:

Test Method:
Pump Set (m):
SWL (ft)
Final Level:
Pump Rate:
Recom. Rate:

Pipe ID:
Pump Test ID
Flowing:
Pump Duration (hr):
Pump Duration (m):

CASING DETAILS

Layer Value of "0" denotes a Null value and cannot be stratified and ordered.

Layer	Case ID	Casing Diameter	Diameter Units	Material	Top Depth	Bottom Depth
-------	---------	-----------------	----------------	----------	-----------	--------------

FORMATION DETAILS

Layer Value of "0" denotes a Null value and cannot be stratified and ordered.

Layer	Material	Material 2	Material 3	Colour	Top Depth	Bottom Depth
-------	----------	------------	------------	--------	-----------	--------------

End of Record

18	Easting:	464463.00
	Northing:	5010857.00
	Elev (masl):	90.94

Latitude: 45.25031
Longitude: -75.452866

Well ID: **7046030**

LOCATION
WELL
PUMP TEST

Lot: 019
Con: 09
Municipality: OTTAWA-CARLETON
Township: OSGOODE TOWNSHIP
Street: 9TH LINE ROAD 2545
City: METCALF

Tag: A035018
Audit No: Z38811
Contractor License: 1517
Well Completion Date: 05/31/2007
Received Date: 07/03/2007

Well Status: Abandoned-Other
Prim. Use: n/a
Sec. Use: n/a
Boring Method:

Well Depth (m): 0
Depth to Bedrock (m): n/a
Depth to Water:
Water Kind:

Test Method:
Pump Set (m):
SWL (ft)
Final Level:
Pump Rate:
Recom. Rate:

Pipe ID:
Pump Test ID
Flowing:
Pump Duration (hr):
Pump Duration (m):

CASING DETAILS

Layer Value of "0" denotes a Null value and cannot be stratified and ordered.

Layer	Case ID	Casing Diameter	Diameter Units	Material	Top Depth	Bottom Depth
-------	---------	-----------------	----------------	----------	-----------	--------------

FORMATION DETAILS

Layer Value of "0" denotes a Null value and cannot be stratified and ordered.

Layer	Material	Material 2	Material 3	Colour	Top Depth	Bottom Depth
-------	----------	------------	------------	--------	-----------	--------------

End of Record

Measurements recorded in: Metric Imperial

A 395610

Page ___ of ___

Well Owner's Information

First Name: **ASB GREENWORLD LTD** Last Name/Organization: **ASB GREENWORLD LTD** E-mail Address: _____ Well Constructed by Well Owner

Mailing Address (Street Number/Name): **332911 Plankline Road** Municipality: **Mount Elgin Ont** Province: **NOVINO** Postal Code: _____ Telephone No. (inc. area code): _____

Well Location

Address of Well Location (Street Number/Name): **#2545 9TH LINE ROAD** Township: **83500DE** Lot: **P119420** Concession: **9**

County/District/Municipality: **OTTAWA CARLETON** City/Town/Village: **METCALFE** Province: **Ontario** Postal Code: _____

UTM Coordinates: Zone: **18** Easting: **464454** Northing: **5010790** Municipal Plan and Subplot Number: **PR 5R-2469 # 23-0011**

Overburden and Bedrock Materials/Abandonment Sealing Record (see instructions on the back of this form)

General Colour	Most Common Material	Other Materials	General Description	Depth (m)
				From To
	Brown Soil + Boulders			0' 10'
	Black & Grey limestone			10' 248'
	Grey limestone w/ white sandstone			248' 266'

Annular Space

Depth Set at (m)	Type of Sealant Used (Material and Type)	Volume Placed (m ³)
From To		
100' 90'	Neat Cement Slurry	10.92
90' 0'	Bestmix Slurry	46.20

Results of Well Yield Testing

After test of well yield, water was:
 Clear and sand free
 Other, specify _____

If pumping discontinued, give reason:
 Pump intake set at (m) **250'**

Pumping rate (l/min @SPM)	Draw Down		Recovery	
	Time (min)	Water Level (m)	Time (min)	Water Level (m)
20	1	25.6	1	27.7
	2	30.5	2	21.4
	3	33.7	3	18.7
	4	35.7	4	17.9
	5	37.2	5	17.2
	10	40.5	10	16.8
20	15	41.4	15	16.7
	20	41.6	20	16.7
	25	41.8	25	
	30	41.9	30	
	40	42.1	40	
	50	42.2	50	
60	42.2	60	9.7	

Final water level end of pumping (m): **42.2"**

If flowing give rate (l/min/GPM): _____

Recommended pump depth (m): **100'**

Recommended pump rate (l/min/SPM): **20**

Well production (l/min/SPM): **20**

Disinfected? Yes No

Method of Construction

Cable Tool Diamond Public Commercial Not used

Rotary (Conventional) Jetting Domestic Municipal Dewatering

Rotary (Reverse) Driving Livestock Test Hole Monitoring

Boring Digging Irrigation Cooling & Air Conditioning

Air percussion Other, specify _____

Construction Record - Casing

Inside Diameter (cm)	Open Hole OR Material (Galvanized, Fibreglass, Concrete, Plastic, Steel)	Wall Thickness (cm)	Depth (m)		Status of Well
			From	To	
6.14"	Steel	.188"	12'	100'	<input checked="" type="checkbox"/> Water Supply <input type="checkbox"/> Replacement Well <input type="checkbox"/> Test Hole <input type="checkbox"/> Recharge Well <input type="checkbox"/> Dewatering Well <input type="checkbox"/> Observation and/or Monitoring Hole <input type="checkbox"/> Alteration (Construction) <input type="checkbox"/> Abandoned, Insufficient Supply <input type="checkbox"/> Abandoned, Poor Water Quality <input type="checkbox"/> Abandoned, other, specify _____ <input type="checkbox"/> Other, specify _____
6"	Open Hole	X	100'	266'	

Construction Record - Screen

Outside Diameter (cm)	Material (Plastic, Galvanized Steel)	Slot No.	Depth (m)	
			From	To

Water Details

Water found at Depth (m)	Kind of Water: <input type="checkbox"/> Fresh <input type="checkbox"/> Untested <input type="checkbox"/> Gas <input type="checkbox"/> Other, specify _____
258	<input checked="" type="checkbox"/> Fresh <input type="checkbox"/> Untested <input type="checkbox"/> Gas <input type="checkbox"/> Other, specify _____
260	<input checked="" type="checkbox"/> Fresh <input type="checkbox"/> Untested <input type="checkbox"/> Gas <input type="checkbox"/> Other, specify _____
100'	<input type="checkbox"/> Fresh <input type="checkbox"/> Untested <input type="checkbox"/> Gas <input type="checkbox"/> Other, specify _____

Hole Diameter

Depth (m)	Diameter (cm)
From	To
0' 100'	9.74"
100' 266'	6"

Well Contractor and Well Technician Information

Business Name of Well Contractor: **AIR LOCK DRILLING CO LTD** Well Contractor's Licence No.: **C7681**

Business Address (Street Number/Name): **6659 Franktown Road** Municipality: **Richmond**

Province: **Ont** Postal Code: **K0A2Z0** Business E-mail Address: _____

Signature of Well Technician (Last Name, First Name): **HANNA JEREMY**

Signature of Contractor: _____ Date Submitted: **20240531**

Well Technician's Licence No.: **T3632**

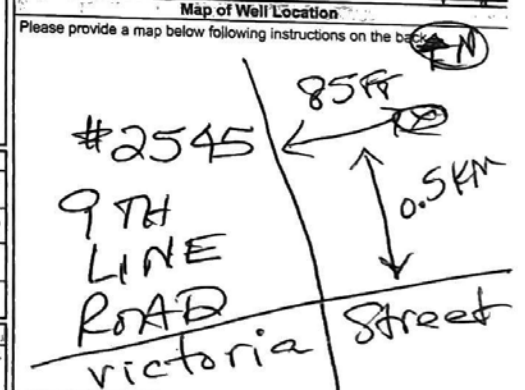

Comments: **1HP-2 GPM Set @ 100 ft**

Well owner's information package delivered: Yes No

Date Package Delivered: **20240508**

Date Work Completed: **20240507**

Ministry Use Only

Audit No.: **Z379001**

Receiver: _____

Appendix B

Photographs



Photo 1 - View of drilled water well TW-1 and pump shed/building.



Photo 2 - Interior view of well pit of drilled water well TW-1.





Photo 3 - Location of drilled well M-1 used as an observation well.



Photo 4 - Interior view of well pit of drilled water well M-1.





Photo 5 - View of building that houses drilled water well TW-2.

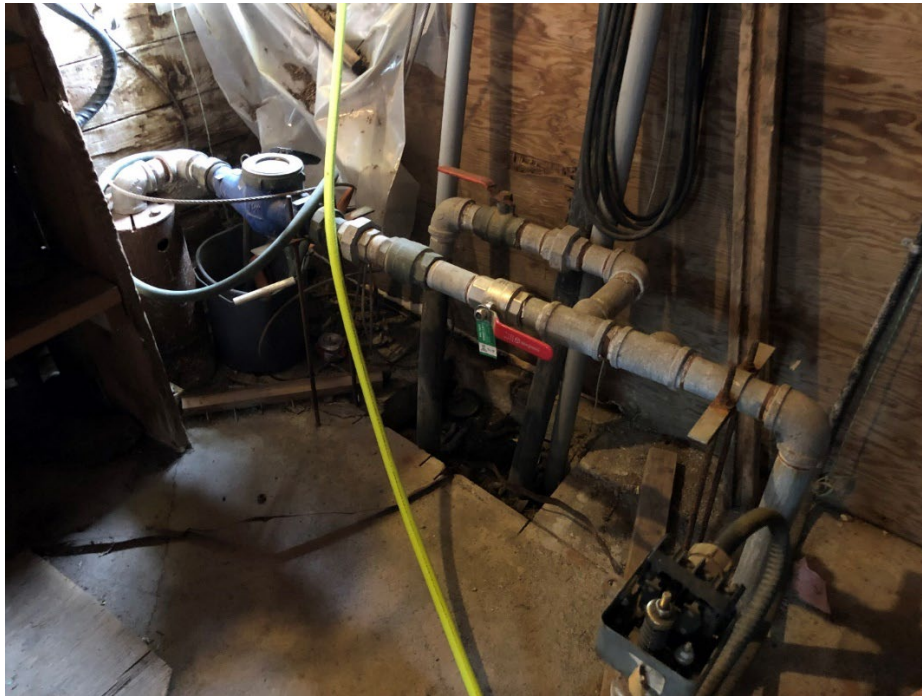

Photo 6 – Drilled water well TW-2 located inside pump house.



Appendix C

Aquifer Performance Testing

**PUMP HISTORY CURVE
TW-2: October 27, 2022**

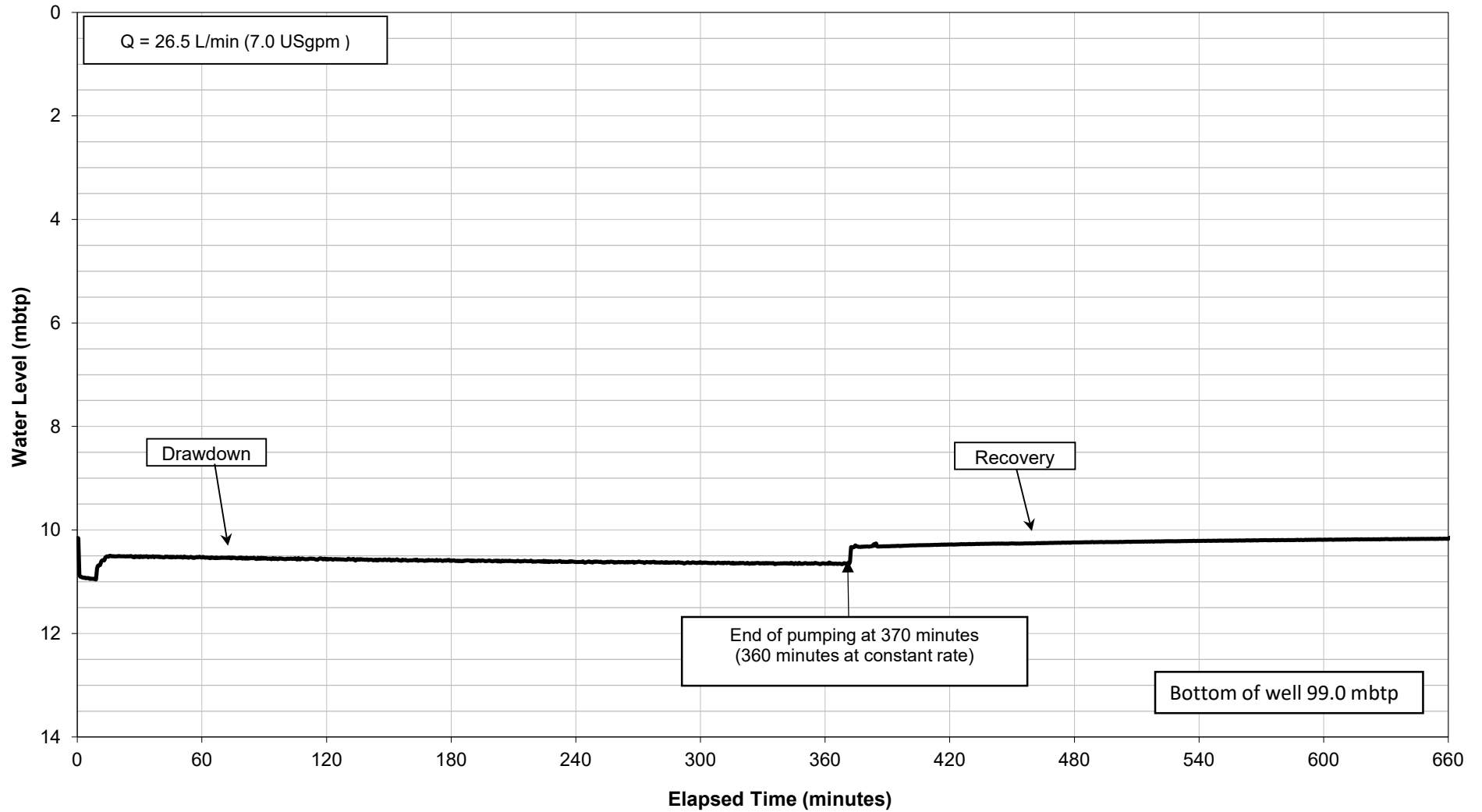

PUMP HISTORY CURVE

Drilled Well
MECP Well ID: Unknown
Static Level = 10.16 mbtp (9.74 mbg)

Note: m = metres; mbtp = metres below top of pipe; mbgs = metres below ground surface; Stick up = 0.42 m

DATE: December 2022

LOCATION: 2545 9th Line, Metcalfe, Ontario

JOB NUMBER: 12586015

DRAWING NUMBER: C-1



347 PIDO ROAD, UNIT 29
PETERBOROUGH, ON K9J 6X7
www.ghd.com

**CONSTANT RATE TEST: WATER LEVEL vs. LOG ELAPSED TIME
TW-2: October 27, 2022**

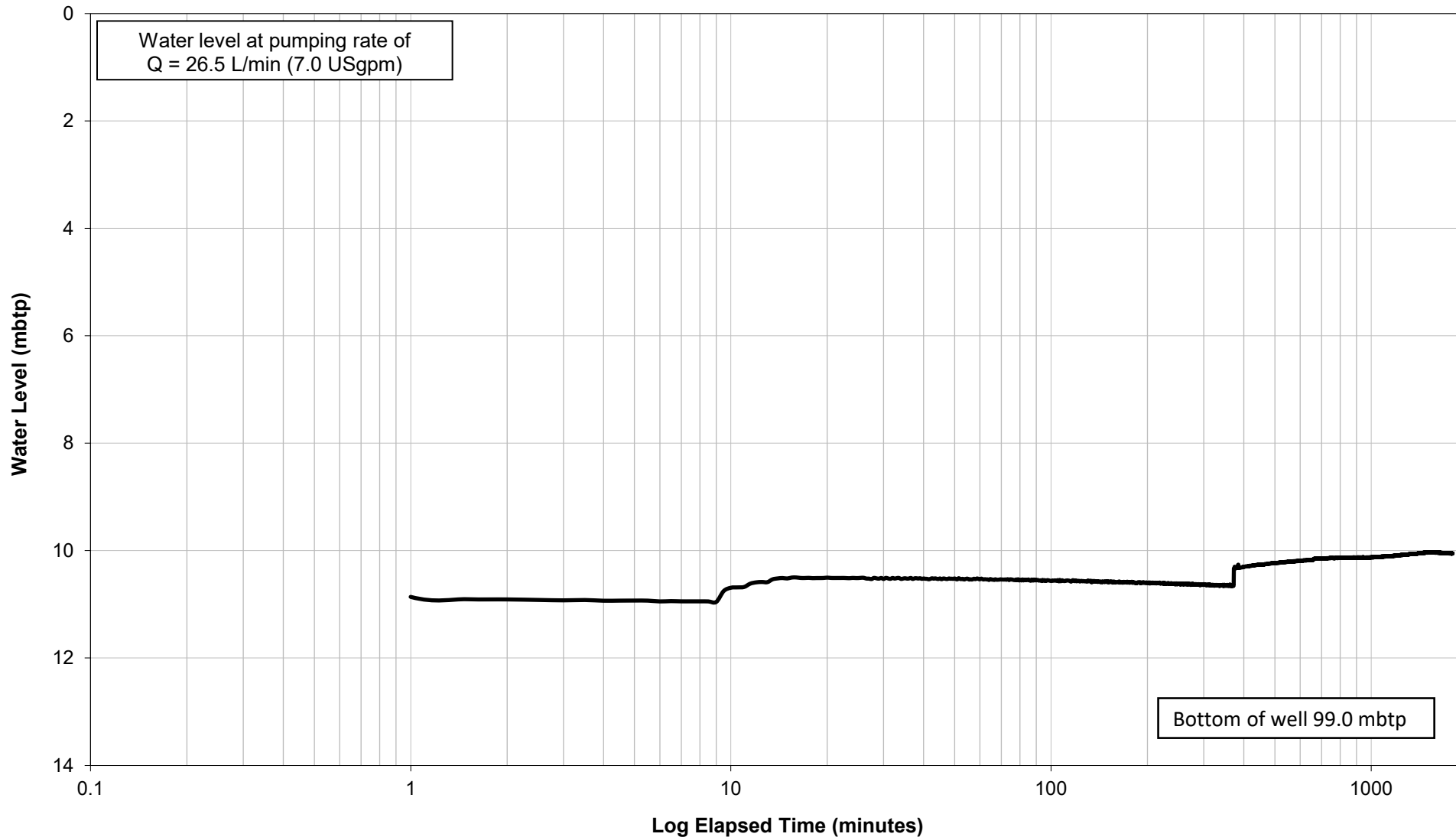

CONSTANT RATE

Drilled Well
MECP Well ID: Unknown
Static Level = 10.16 mbtp (9.74 mbgs)

Note: m = metres; mbtp = metres below top of pipe; mbgs = metres below ground surface; Stick up = 0.42 m

DATE: December 2022

LOCATION: 2545 9th Line, Metcalfe, Ontario

JOB NUMBER: 12586015

DRAWING NUMBER: C-2



347 PIDO ROAD, UNIT 29
PETERBOROUGH, ON K9J 6X7
www.ghd.com

CONSTANT RATE DRAWDOWN, RECOVERY AND TESTING DETAILS
TW-2: October 27, 2022

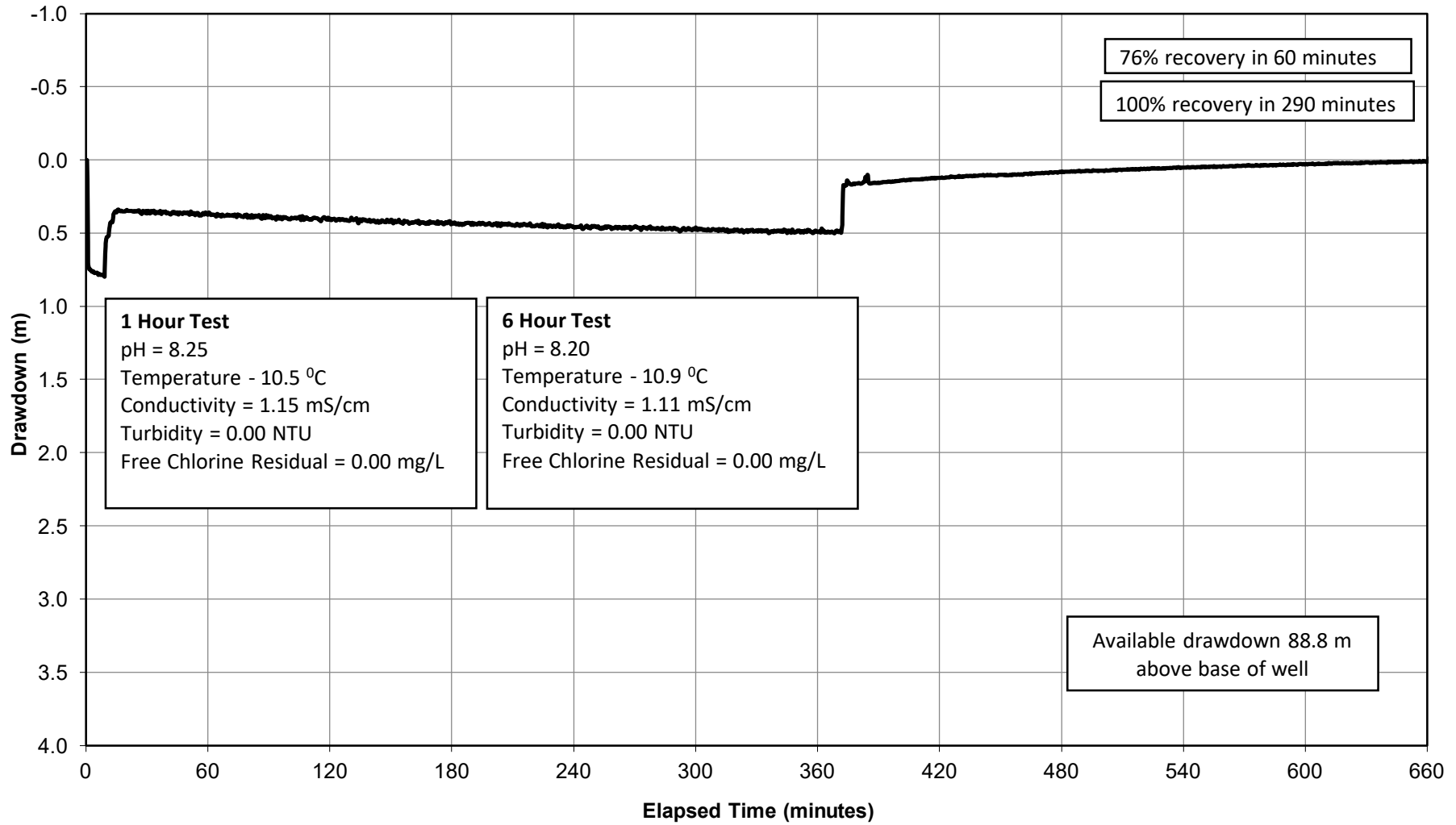

CONSTANT RATE DRAWDOWN

Drilled Well
 MECP Well ID: Unknown
 Static Level = 10.16 mbtp (9.74 mbgs)

Note: m = metres; mbtp = metres below top of pipe; mbgs = metres below ground surface; Stick up = 0.42 m

DATE: December 2022

LOCATION: 2545 9th Line, Metcalfe, Ontario

JOB NUMBER: 12586015

DRAWING NUMBER: C-3



347 PIDO ROAD, UNIT 29
 PETERBOROUGH, ON K9J 6X7

www.ghd.com

CONSTANT RATE: DRAWDOWN and RECOVERY VS LOG TIME
TW-2: October 27, 2022

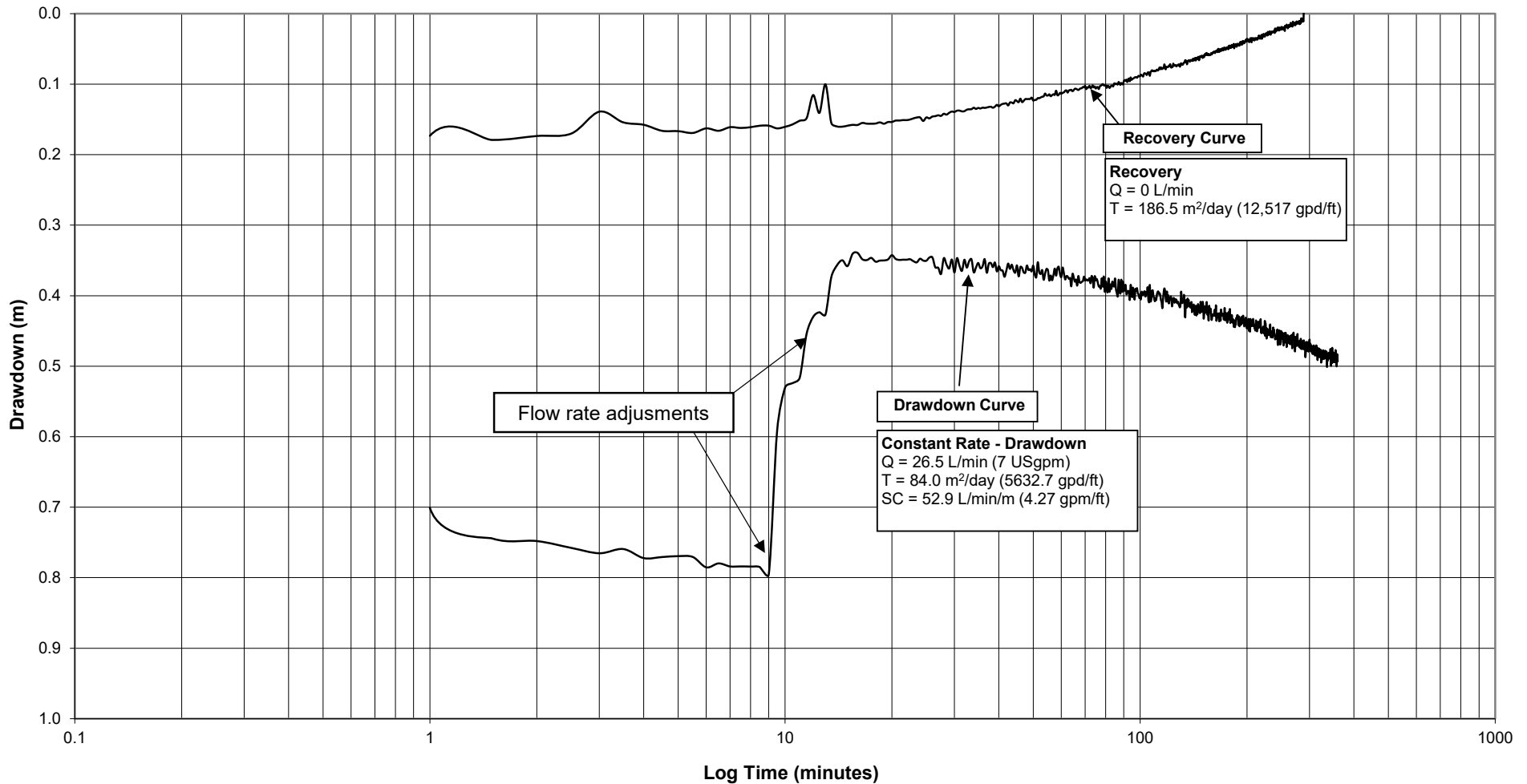

TRANSMISSIVITY

Drilled Well
 MECP Well ID: Unknown
 Static Level = 10.16 mbtp (9.74 mbgs)

Note: m = metres; mbtp = metres below top of pipe; mbgs = metres below ground surface; Stick up = 0.42 m

DATE: December 2022

LOCATION: 2545 9th Line, Metcalfe, Ontario

JOB NUMBER: 12586015

DRAWING NUMBER: C-4



347 PIDO ROAD, UNIT 29
 PETERBOROUGH, ON K9J 6X7

www.ghd.com

**PUMP HISTORY CURVE
TW-3 (A365610): May 14-15, 2024**

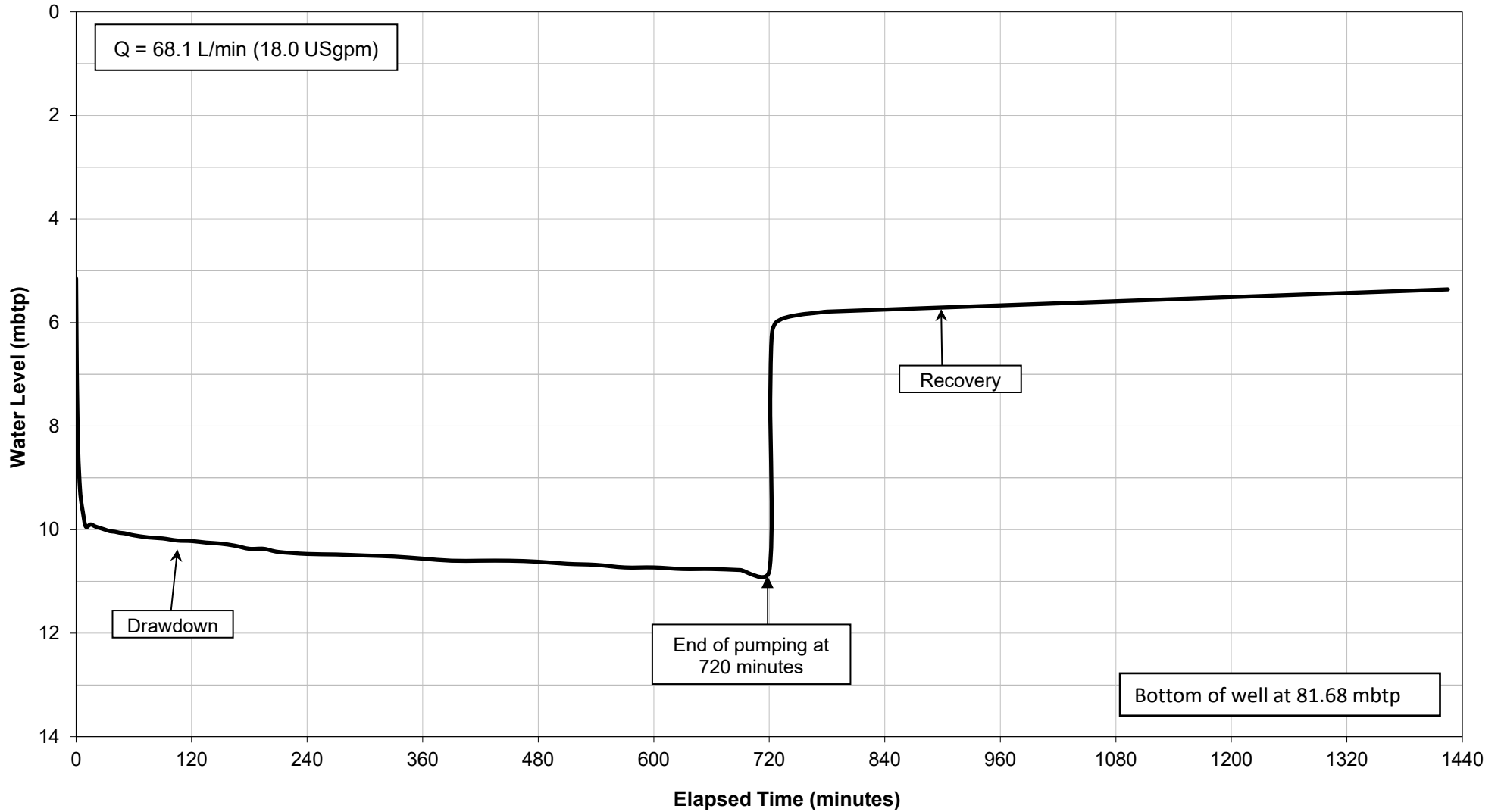

PUMP HISTORY CURVE

Drilled Well
MECP Well ID: A365610
Static Level = 5.15 mbtp (4.55 mbgs)

Note: m = metres; mbtp = metres below top of pipe; mbgs = metres below ground surface; Stick up = .60 m

DATE: May 2024

LOCATION: 2545 9th Line, Metcalfe, Ontario

JOB NUMBER: 12586015

DRAWING NUMBER: C-5



347 PIDO ROAD, UNIT 29
PETERBOROUGH, ON K9J 6X7
www.ghd.com

**CONSTANT RATE TEST: WATER LEVEL vs. LOG ELAPSED TIME
TW-3 (A365610): May 14-15, 2024**

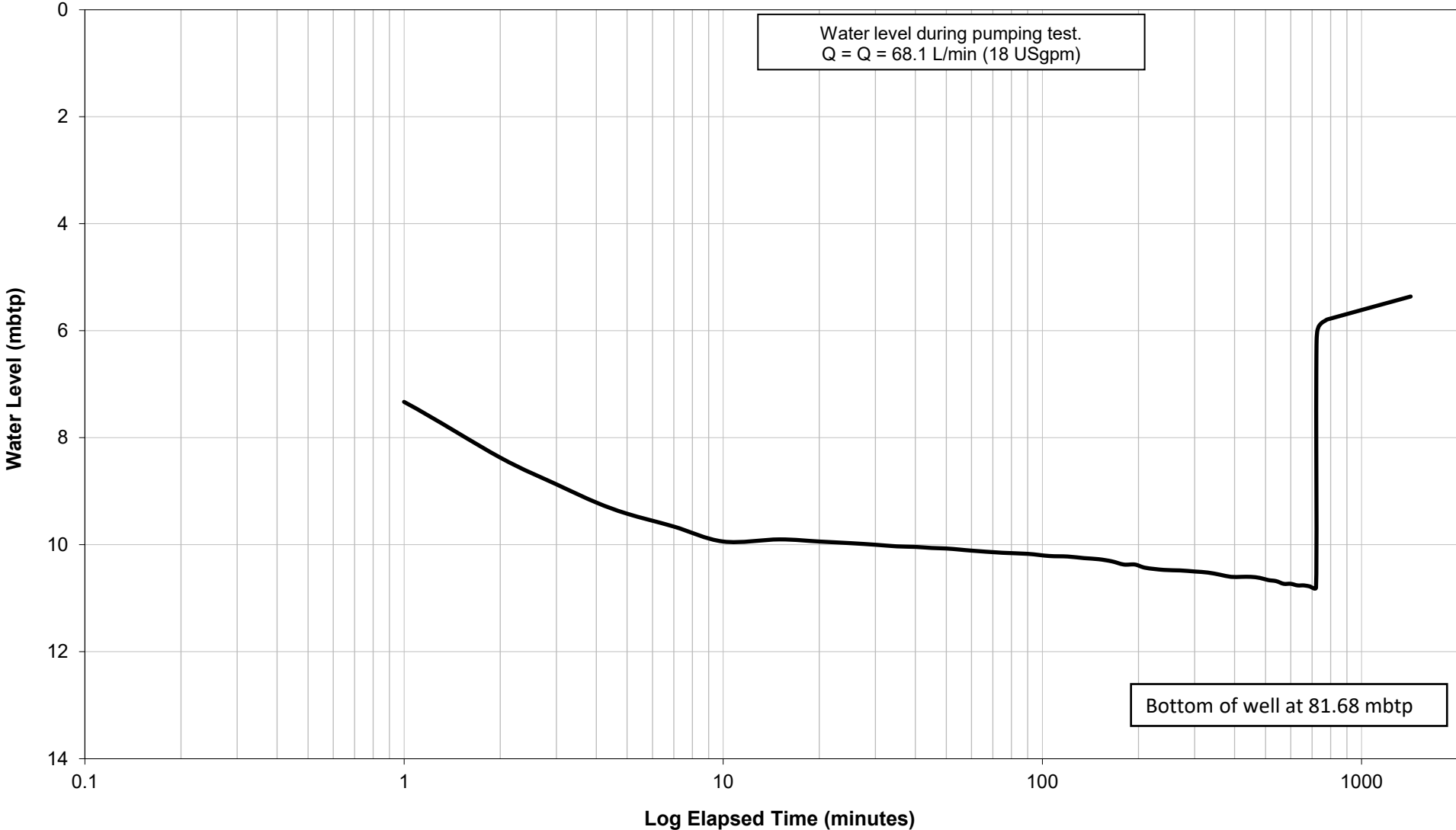

CONSTANT RATE

Drilled Well
MECP Well ID: A365610
Static Level = 5.15 mbtp (4.55 mbgs)

Note: m = metres; mbtp = metres below top of pipe; mbgs = metres below ground surface; Stick up = 0.60 m

DATE: May 2024
LOCATION: 2545 9th Line, Metcalfe, Ontario
JOB NUMBER: 12586015
DRAWING NUMBER: C-6



347 PIDO ROAD, UNIT 29
PETERBOROUGH, ON K9J 6X7
www.ghd.com

**CONSTANT RATE DRAWDOWN, RECOVERY AND TESTING DETAILS
TW-3 (A365610): May 14-15, 2024**

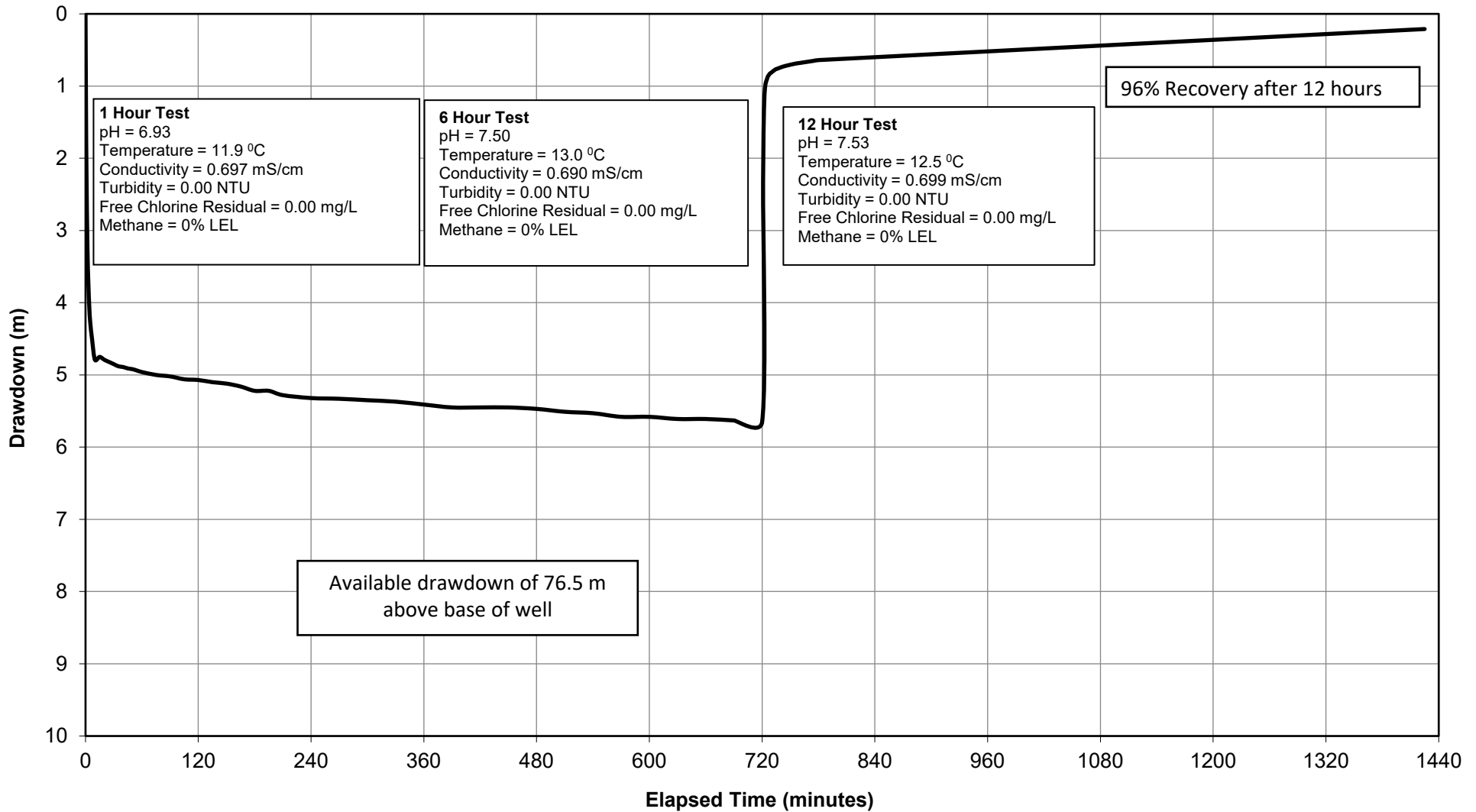

CONSTANT RATE DRAWDOWN

Drilled Well
MECP Well ID: A365610
Static Level = 5.15 mbtp (4.55 mbgs)

Note: m = metres; mbtp = metres below top of pipe; mbgs = metres below ground surface; Stick up = 0.60 m

DATE: May 2024

LOCATION: 2545 9th Line, Metcalfe, Ontario

JOB NUMBER: 12586015

DRAWING NUMBER: C-7



347 PIDO ROAD, UNIT 29
PETERBOROUGH, ON K9J 6X7

www.ghd.com

CONSTANT RATE: DRAWDOWN and RECOVERY VS LOG TIME
TW-3 (A365610): May 14-15, 2024

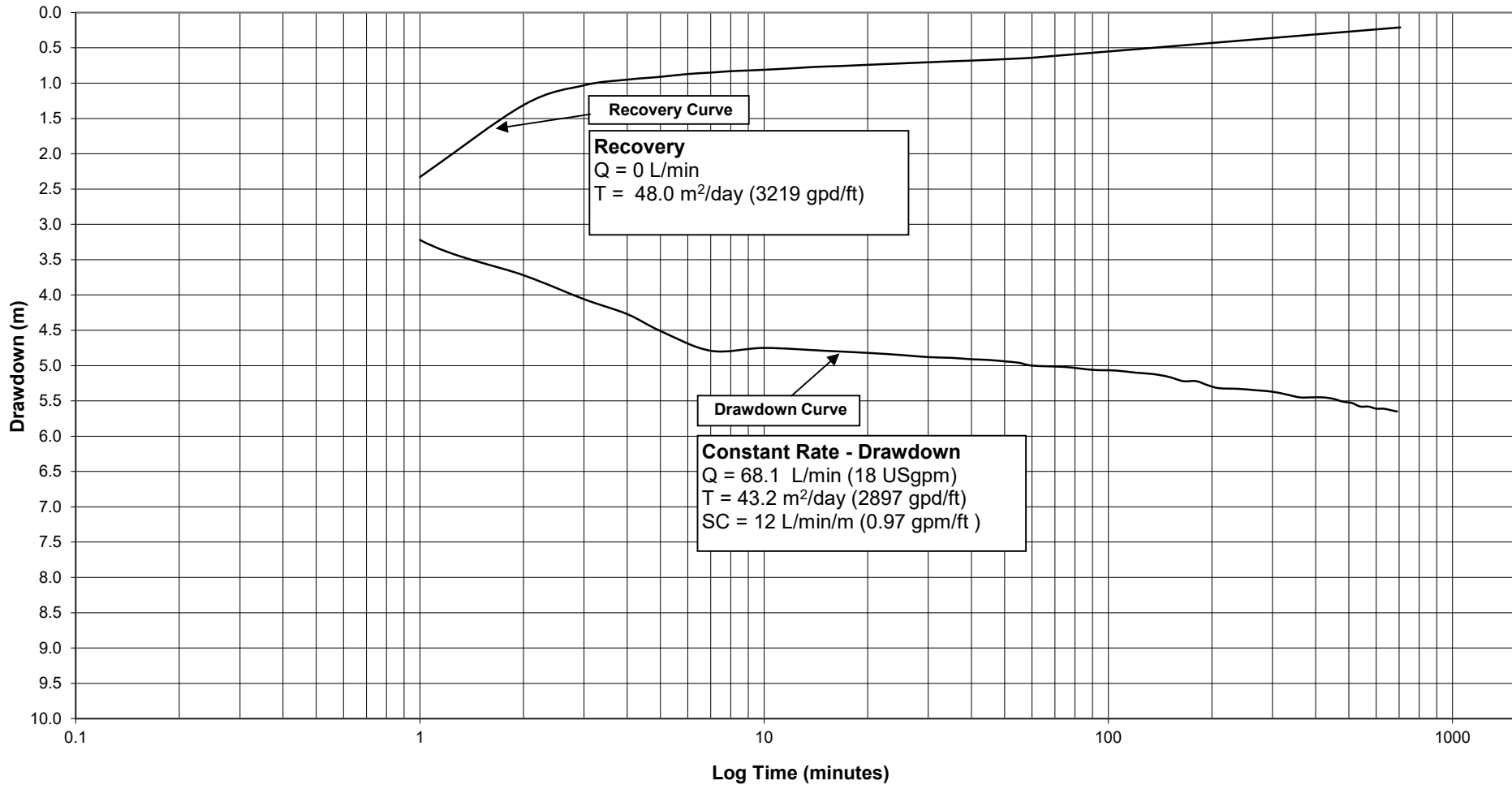

TRANSMISSIVITY

Drilled Well
 MECP Well ID: A365610
 Static Level = 5.15 mbtp (4.55 mbgs)

Note: m = metres; mbtp = metres below top of pipe; mbgs = metres below ground surface; Stick up = 0.60 m

DATE: May 2024

LOCATION: 2545 9th Line, Metcalfe, Ontario

JOB NUMBER: 12586015

DRAWING NUMBER: C-8



347 PIDO ROAD, UNIT 29
 PETERBOROUGH, ON K9J 6X7

www.ghd.com

Appendix D

Water Well Certificates of Analyses



CERTIFICATE OF ANALYSIS

<p>Work Order : WT2220058</p> <p>Client : GHD Limited</p> <p>Contact : Pascal Renella</p> <p>Address : 455 Phillip Street Waterloo ON Canada N2L 3X2</p> <p>Telephone : 519 725 3313</p> <p>Project : 12586015-03.004</p> <p>PO : 735-003748-1</p> <p>C-O-C number : ----</p> <p>Sampler : ----</p> <p>Site : ----</p> <p>Quote number : 12586015-SSOW-735-003748-1</p> <p>No. of samples received : 3</p> <p>No. of samples analysed : 3</p>	<p>Page : 1 of 8</p> <p>Laboratory : Waterloo - Environmental</p> <p>Account Manager : Rick Hawthorne</p> <p>Address : 60 Northland Road, Unit 1 Waterloo ON Canada N2V 2B8</p> <p>Telephone : +1 519 886 6910</p> <p>Date Samples Received : 28-Oct-2022 07:40</p> <p>Date Analysis : 29-Oct-2022</p> <p>Commenced :</p> <p>Issue Date : 09-Nov-2022 10:59</p>
---	--

This report supersedes any previous report(s) with this reference. Results apply to the sample(s) as submitted. This document shall not be reproduced, except in full.

This Certificate of Analysis contains the following information:

- General Comments
- Analytical Results
- Surrogate Control Limits

Additional information pertinent to this report will be found in the following separate attachments: Quality Control Report, QC Interpretive report to assist with Quality Review and Sample Receipt Notification (SRN).

Signatories

This document has been electronically signed by the authorized signatories below. Electronic signing is conducted in accordance with US FDA 21 CFR Part 11.

<i>Signatories</i>	<i>Position</i>	<i>Laboratory Department</i>
Amanda Ganouri-Lumsden	Department Manager - Microbiology and Prep	Microbiology, Waterloo, Ontario
Danielle Gravel	Team Leader - Semi-Volatile Instrumentation	Organics, Waterloo, Ontario
Greg Pokocky	Supervisor - Inorganic	Inorganics, Waterloo, Ontario
Jeremy Gingras	Team Leader - Semi-Volatile Instrumentation	Organics, Waterloo, Ontario
Jon Fisher	Department Manager - Inorganics	Inorganics, Waterloo, Ontario
Jon Fisher	Department Manager - Inorganics	Metals, Waterloo, Ontario
Kelsey Hesch	Analyst	Organics, Waterloo, Ontario
Lindsay Gung	Supervisor - Water Chemistry	Inorganics, Burnaby, British Columbia
Ruby Sujeepan		Microbiology, Waterloo, Ontario



General Comments

The analytical methods used by ALS are developed using internationally recognized reference methods (where available), such as those published by US EPA, APHA Standard Methods, ASTM, ISO, Environment Canada, BC MOE, and Ontario MOE. Refer to the ALS Quality Control Interpretive report (QCI) for applicable references and methodology summaries. Reference methods may incorporate modifications to improve performance.

Where a reported less than (<) result is higher than the LOR, this may be due to primary sample extract/digestate dilution and/or insufficient sample for analysis.

Where the LOR of a reported result differs from standard LOR, this may be due to high moisture content, insufficient sample (reduced weight employed) or matrix interference.

Please refer to Quality Control Interpretive report (QCI) for information regarding Holding Time compliance.

Key : CAS Number: Chemical Abstracts Services number is a unique identifier assigned to discrete substances
 LOR: Limit of Reporting (detection limit).

Unit	Description
-	No Unit
%	percent
µg/L	micrograms per litre
µS/cm	Microsiemens per centimetre
CFU/100mL	colony forming units per 100 mL
CFU/1mL	colony forming units per 1 mL
CU	colour units (1 CU = 1 mg/L Pt)
meq/L	milliequivalents per litre
mg/L	milligrams per litre
NTU	nephelometric turbidity units
pH units	pH units

>: greater than.

<: less than.

Surrogate: An analyte that is similar in behavior to target analyte(s), but that does not occur naturally in environmental samples. For applicable tests, surrogates are added to samples prior to analysis as a check on recovery.

Test results reported relate only to the samples as received by the laboratory.

UNLESS OTHERWISE STATED on SRN or QCI Report, ALL SAMPLES WERE RECEIVED IN ACCEPTABLE CONDITION.

Workorder Comments

RRR - Detection limit raised due to suspected laboratory contamination.

Sample Comments

Sample	Client Id	Comment
WT2220058-001	GW-12586015-GW-004	RRR:Detection limit raised due to instrument sensitivity.

Qualifiers

Qualifier	Description
DLDS	Detection Limit Raised: Dilution required due to high Dissolved Solids / Electrical Conductivity.
RRR	Refer to report comments for issues regarding this analysis.



Analytical Results

WT2220058-001

Sub-Matrix: Water

(Matrix: Water)

Client sample ID: GW-12586015-GW-004

Client sampling date / time: 27-Oct-2022 14:30

Analyte	CAS Number	Result	LOR	Unit	Method	Prep Date	Analysis Date	QC Lot
Physical Tests								
colour, true	----	2.9	2.0	CU	E329-L	01-Nov-2022	04-Nov-2022	724671
conductivity	----	790	2.0	µS/cm	E100	03-Nov-2022	06-Nov-2022	729186
hardness (as CaCO ₃), dissolved	----	391	0.50	mg/L	EC100	-	02-Nov-2022	-
pH	----	8.43	0.10	pH units	E108	03-Nov-2022	06-Nov-2022	729184
solids, total dissolved [TDS]	----	495 ^{DLDS}	20	mg/L	E162	-	02-Nov-2022	726629
turbidity	----	0.10	0.10	NTU	E121	-	04-Nov-2022	730340
alkalinity, total (as CaCO ₃)	----	269	2.0	mg/L	E290	03-Nov-2022	06-Nov-2022	729185
Anions and Nutrients								
ammonia, total (as N)	7664-41-7	0.125	0.0050	mg/L	E298	02-Nov-2022	04-Nov-2022	726698
chloride	16887-00-6	67.0	0.50	mg/L	E235.Cl	03-Nov-2022	04-Nov-2022	729182
fluoride	16984-48-8	0.192	0.020	mg/L	E235.F	03-Nov-2022	04-Nov-2022	729179
Kjeldahl nitrogen, total [TKN]	----	0.194	0.050	mg/L	E318	02-Nov-2022	03-Nov-2022	726029
nitrate (as N)	14797-55-8	<0.020	0.020	mg/L	E235.NO3	03-Nov-2022	04-Nov-2022	729180
nitrite (as N)	14797-65-0	<0.010	0.010	mg/L	E235.NO2	03-Nov-2022	04-Nov-2022	729181
sulfate (as SO ₄)	14808-79-8	62.5	0.30	mg/L	E235.SO4	03-Nov-2022	04-Nov-2022	729183
Organic / Inorganic Carbon								
carbon, dissolved organic [DOC]	----	1.98	0.50	mg/L	E358-L	31-Oct-2022	01-Nov-2022	723488
Total Sulfides								
sulfide, total (as H ₂ S)	7783-06-4	0.019	0.011	mg/L	E395-H	-	02-Nov-2022	727164
sulfide, total (as S)	18496-25-8	0.018	0.010	mg/L	E395-H	-	02-Nov-2022	727164
Microbiological Tests								
coliforms, total	----	Not Detected	1	CFU/100mL	E012.TC	-	29-Oct-2022	721574
heterotrophic plate count [HPC]	----	1	1	CFU/1mL	E012.HPC	-	29-Oct-2022	721573
coliforms, total background	----	1	1	CFU/100mL	E012.BG.TC	-	29-Oct-2022	721575
coliforms, Escherichia coli [E. coli]	----	Not Detected	1	CFU/100mL	E012A.EC	-	29-Oct-2022	721578
Ion Balance								
anion sum	----	8.58	0.10	meq/L	EC101	-	09-Nov-2022	-
cation sum	----	9.20	0.10	meq/L	EC101	-	09-Nov-2022	-
ion balance (APHA)	----	3.49	0.01	%	EC101	-	09-Nov-2022	-
Dissolved Metals								
aluminum, dissolved	7429-90-5	<0.0010	0.0010	mg/L	E421	01-Nov-2022	01-Nov-2022	724874
antimony, dissolved	7440-36-0	<0.00010	0.00010	mg/L	E421	01-Nov-2022	01-Nov-2022	724874
arsenic, dissolved	7440-38-2	<0.00010	0.00010	mg/L	E421	01-Nov-2022	01-Nov-2022	724874
barium, dissolved	7440-39-3	0.149	0.00010	mg/L	E421	01-Nov-2022	01-Nov-2022	724874
beryllium, dissolved	7440-41-7	<0.000020	0.000020	mg/L	E421	01-Nov-2022	01-Nov-2022	724874
boron, dissolved	7440-42-8	0.077	0.010	mg/L	E421	01-Nov-2022	01-Nov-2022	724874
cadmium, dissolved	7440-43-9	<0.0000050	0.0000050	mg/L	E421	01-Nov-2022	01-Nov-2022	724874
calcium, dissolved	7440-70-2	96.9	0.050	mg/L	E421	01-Nov-2022	01-Nov-2022	724874
chromium, dissolved	7440-47-3	<0.00050	0.00050	mg/L	E421	01-Nov-2022	01-Nov-2022	724874
cobalt, dissolved	7440-48-4	<0.00010	0.00010	mg/L	E421	01-Nov-2022	01-Nov-2022	724874
copper, dissolved	7440-50-8	0.00035	0.00020	mg/L	E421	01-Nov-2022	01-Nov-2022	724874
lead, dissolved	7439-92-1	<0.000050	0.000050	mg/L	E421	01-Nov-2022	01-Nov-2022	724874
magnesium, dissolved	7439-95-4	36.1	0.0050	mg/L	E421	01-Nov-2022	01-Nov-2022	724874
manganese, dissolved	7439-96-5	0.0420	0.00010	mg/L	E421	01-Nov-2022	01-Nov-2022	724874
molybdenum, dissolved	7439-98-7	0.00604	0.000050	mg/L	E421	01-Nov-2022	01-Nov-2022	724874
nickel, dissolved	7440-02-0	<0.00050	0.00050	mg/L	E421	01-Nov-2022	01-Nov-2022	724874



Analytical Results

WT2220058-001

Sub-Matrix: Water

(Matrix: Water)

Client sample ID: GW-12586015-GW-004

Client sampling date / time: 27-Oct-2022 14:30

Analyte	CAS Number	Result	LOR	Unit	Method	Prep Date	Analysis Date	QCLOT
Dissolved Metals								
potassium, dissolved	7440-09-7	5.14	0.050	mg/L	E421	01-Nov-2022	01-Nov-2022	724874
selenium, dissolved	7782-49-2	0.000141	0.000050	mg/L	E421	01-Nov-2022	01-Nov-2022	724874
silver, dissolved	7440-22-4	<0.000010	0.000010	mg/L	E421	01-Nov-2022	01-Nov-2022	724874
sodium, dissolved	7440-23-5	28.8	0.050	mg/L	E421	01-Nov-2022	01-Nov-2022	724874
strontium, dissolved	7440-24-6	2.05	0.00020	mg/L	E421	01-Nov-2022	01-Nov-2022	724874
thallium, dissolved	7440-28-0	<0.000010	0.000010	mg/L	E421	01-Nov-2022	01-Nov-2022	724874
uranium, dissolved	7440-61-1	0.000246	0.000010	mg/L	E421	01-Nov-2022	01-Nov-2022	724874
vanadium, dissolved	7440-62-2	<0.00050	0.00050	mg/L	E421	01-Nov-2022	01-Nov-2022	724874
zinc, dissolved	7440-66-6	0.0066	0.0010	mg/L	E421	01-Nov-2022	01-Nov-2022	724874
dissolved metals filtration location	----	Field	-	-	EP421	-	01-Nov-2022	724874
Aggregate Organics								
tannin + lignin (as tannic acid)	----	0.86	0.10	mg/L	E563	-	31-Oct-2022	722654
Volatile Organic Compounds								
Acetone	67-64-1	<20	20	µg/L	E611D	03-Nov-2022	03-Nov-2022	728063
benzene	71-43-2	<0.50	0.50	µg/L	E611D	03-Nov-2022	03-Nov-2022	728063
bromodichloromethane	75-27-4	<0.50	0.50	µg/L	E611D	03-Nov-2022	03-Nov-2022	728063
bromoform	75-25-2	<0.50	0.50	µg/L	E611D	03-Nov-2022	03-Nov-2022	728063
bromomethane	74-83-9	<0.50	0.50	µg/L	E611D	03-Nov-2022	03-Nov-2022	728063
carbon tetrachloride	56-23-5	<0.20	0.20	µg/L	E611D	03-Nov-2022	03-Nov-2022	728063
chlorobenzene	108-90-7	<0.50	0.50	µg/L	E611D	03-Nov-2022	03-Nov-2022	728063
chloroform	67-66-3	<0.50	0.50	µg/L	E611D	03-Nov-2022	03-Nov-2022	728063
dibromochloromethane	124-48-1	<0.50	0.50	µg/L	E611D	03-Nov-2022	03-Nov-2022	728063
dibromoethane, 1,2-	106-93-4	<0.20	0.20	µg/L	E611D	03-Nov-2022	03-Nov-2022	728063
dichlorobenzene, 1,2-	95-50-1	<0.50	0.50	µg/L	E611D	03-Nov-2022	03-Nov-2022	728063
dichlorobenzene, 1,3-	541-73-1	<0.50	0.50	µg/L	E611D	03-Nov-2022	03-Nov-2022	728063
dichlorobenzene, 1,4-	106-46-7	<0.50	0.50	µg/L	E611D	03-Nov-2022	03-Nov-2022	728063
dichlorodifluoromethane	75-71-8	<0.50	0.50	µg/L	E611D	03-Nov-2022	03-Nov-2022	728063
dichloroethane, 1,1-	75-34-3	<0.50	0.50	µg/L	E611D	03-Nov-2022	03-Nov-2022	728063
dichloroethane, 1,2-	107-06-2	<0.50	0.50	µg/L	E611D	03-Nov-2022	03-Nov-2022	728063
dichloroethylene, 1,1-	75-35-4	<0.50	0.50	µg/L	E611D	03-Nov-2022	03-Nov-2022	728063
dichloroethylene, cis-1,2-	156-59-2	<0.50	0.50	µg/L	E611D	03-Nov-2022	03-Nov-2022	728063
dichloroethylene, trans-1,2-	156-60-5	<0.50	0.50	µg/L	E611D	03-Nov-2022	03-Nov-2022	728063
dichloromethane	75-09-2	<1.0	1.0	µg/L	E611D	03-Nov-2022	03-Nov-2022	728063
dichloropropane, 1,2-	78-87-5	<0.50	0.50	µg/L	E611D	03-Nov-2022	03-Nov-2022	728063
dichloropropylene, cis+trans-1,3-	542-75-6	<0.50	0.5	µg/L	E611D	03-Nov-2022	03-Nov-2022	728063
dichloropropylene, cis-1,3-	10061-01-5	<0.30	0.30	µg/L	E611D	03-Nov-2022	03-Nov-2022	728063
dichloropropylene, trans-1,3-	10061-02-6	<0.30	0.30	µg/L	E611D	03-Nov-2022	03-Nov-2022	728063
ethylbenzene	100-41-4	<0.50	0.50	µg/L	E611D	03-Nov-2022	03-Nov-2022	728063
hexane, n-	110-54-3	<0.50	0.50	µg/L	E611D	03-Nov-2022	03-Nov-2022	728063
methyl ethyl ketone [MEK]	78-93-3	<20	20	µg/L	E611D	03-Nov-2022	03-Nov-2022	728063
methyl isobutyl ketone [MIBK]	108-10-1	<20	20	µg/L	E611D	03-Nov-2022	03-Nov-2022	728063
methyl-tert-butyl ether [MTBE]	1634-04-4	<0.50	0.50	µg/L	E611D	03-Nov-2022	03-Nov-2022	728063
styrene	100-42-5	<0.50	0.50	µg/L	E611D	03-Nov-2022	03-Nov-2022	728063
tetrachloroethane, 1,1,1,2-	630-20-6	<0.50	0.50	µg/L	E611D	03-Nov-2022	03-Nov-2022	728063
tetrachloroethane, 1,1,2,2-	79-34-5	<0.50	0.50	µg/L	E611D	03-Nov-2022	03-Nov-2022	728063
tetrachloroethylene	127-18-4	<0.50	0.50	µg/L	E611D	03-Nov-2022	03-Nov-2022	728063



Analytical Results

WT2220058-001

Sub-Matrix: Water

(Matrix: Water)

Client sample ID: GW-12586015-GW-004

Client sampling date / time: 27-Oct-2022 14:30

Analyte	CAS Number	Result	LOR	Unit	Method	Prep Date	Analysis Date	QCLOT
Volatile Organic Compounds								
toluene	108-88-3	<0.50	0.50	µg/L	E611D	03-Nov-2022	03-Nov-2022	728063
trichloroethane, 1,1,1-	71-55-6	<0.50	0.50	µg/L	E611D	03-Nov-2022	03-Nov-2022	728063
trichloroethane, 1,1,2-	79-00-5	<0.50	0.50	µg/L	E611D	03-Nov-2022	03-Nov-2022	728063
trichloroethylene	79-01-6	<0.50	0.50	µg/L	E611D	03-Nov-2022	03-Nov-2022	728063
trichlorofluoromethane	75-69-4	<0.50	0.50	µg/L	E611D	03-Nov-2022	03-Nov-2022	728063
vinyl chloride	75-01-4	<0.50	0.50	µg/L	E611D	03-Nov-2022	03-Nov-2022	728063
xylene, m+p-	179601-23-1	<0.40	0.40	µg/L	E611D	03-Nov-2022	03-Nov-2022	728063
xylene, o-	95-47-6	<0.30	0.30	µg/L	E611D	03-Nov-2022	03-Nov-2022	728063
xylenes, total	1330-20-7	<0.50	0.50	µg/L	E611D	03-Nov-2022	03-Nov-2022	728063
BTEX, total	----	<1.0	1.0	µg/L	E611D	03-Nov-2022	03-Nov-2022	728063
Hydrocarbons								
F1 (C6-C10)	----	<25	25	µg/L	E581.F1-L	03-Nov-2022	03-Nov-2022	728064
F2 (C10-C16)	----	<100	100	µg/L	E601.SG	02-Nov-2022	08-Nov-2022	725961
F2-naphthalene	----	<100	100	µg/L	EC600SG	-	03-Nov-2022	-
F3 (C16-C34)	----	<250	250	µg/L	E601.SG	02-Nov-2022	08-Nov-2022	725961
F3-PAH	n/a	<250	250	µg/L	EC600SG	-	03-Nov-2022	-
F4 (C34-C50)	----	<250	250	µg/L	E601.SG	02-Nov-2022	08-Nov-2022	725961
F1-BTEX	----	<25	25	µg/L	EC580	-	04-Nov-2022	-
hydrocarbons, total (C6-C50)	----	<370	370	µg/L	EC581SG	-	04-Nov-2022	-
chromatogram to baseline at nC50	n/a	YES	-	-	E601.SG	02-Nov-2022	08-Nov-2022	725961
Hydrocarbons Surrogates								
bromobenzotrifluoride, 2- (F2-F4 surr)	392-83-6	77.6	1.0	%	E601.SG	02-Nov-2022	08-Nov-2022	725961
dichlorotoluene, 3,4-	97-75-0	107	1.0	%	E581.F1-L	03-Nov-2022	03-Nov-2022	728064
Volatile Organic Compounds Surrogates								
bromofluorobenzene, 4-	460-00-4	109	1.0	%	E611D	03-Nov-2022	03-Nov-2022	728063
difluorobenzene, 1,4-	540-36-3	99.6	1.0	%	E611D	03-Nov-2022	03-Nov-2022	728063
Polycyclic Aromatic Hydrocarbons								
acenaphthene	83-32-9	<0.20	0.20	µg/L	E655A	01-Nov-2022	02-Nov-2022	724805
acenaphthylene	208-96-8	<0.20	0.20	µg/L	E655A	01-Nov-2022	02-Nov-2022	724805
anthracene	120-12-7	<0.20	0.20	µg/L	E655A	01-Nov-2022	02-Nov-2022	724805
benz(a)anthracene	56-55-3	<0.20	0.20	µg/L	E655A	01-Nov-2022	02-Nov-2022	724805
benzo(a)pyrene	50-32-8	<0.044 ^{RRR}	0.044	µg/L	E655A	01-Nov-2022	02-Nov-2022	724805
benzo(b+j)fluoranthene	n/a	<0.10	0.10	µg/L	E655A	01-Nov-2022	02-Nov-2022	724805
benzo(g,h,i)perylene	191-24-2	<0.20	0.20	µg/L	E655A	01-Nov-2022	02-Nov-2022	724805
benzo(k)fluoranthene	207-08-9	<0.10	0.10	µg/L	E655A	01-Nov-2022	02-Nov-2022	724805
chrysene	218-01-9	<0.10	0.10	µg/L	E655A	01-Nov-2022	02-Nov-2022	724805
dibenz(a,h)anthracene	53-70-3	<0.20	0.20	µg/L	E655A	01-Nov-2022	02-Nov-2022	724805
fluoranthene	206-44-0	<0.20	0.20	µg/L	E655A	01-Nov-2022	02-Nov-2022	724805
fluorene	86-73-7	<0.20	0.20	µg/L	E655A	01-Nov-2022	02-Nov-2022	724805
indeno(1,2,3-c,d)pyrene	193-39-5	<0.20	0.20	µg/L	E655A	01-Nov-2022	02-Nov-2022	724805
methylnaphthalene, 1-	90-12-0	<0.40	0.40	µg/L	E655A	01-Nov-2022	02-Nov-2022	724805
methylnaphthalene, 1+2-	----	<0.60	0.6	µg/L	E655A	01-Nov-2022	02-Nov-2022	724805
methylnaphthalene, 2-	91-57-6	<0.40	0.40	µg/L	E655A	01-Nov-2022	02-Nov-2022	724805
naphthalene	91-20-3	<0.20	0.20	µg/L	E655A	01-Nov-2022	02-Nov-2022	724805
phenanthrene	85-01-8	<0.20	0.20	µg/L	E655A	01-Nov-2022	02-Nov-2022	724805
pyrene	129-00-0	<0.20	0.20	µg/L	E655A	01-Nov-2022	02-Nov-2022	724805



Analytical Results

WT2220058-001

Sub-Matrix: Water

(Matrix: Water)

Client sample ID: GW-12586015-GW-004

Client sampling date / time: 27-Oct-2022 14:30

Analyte	CAS Number	Result	LOR	Unit	Method	Prep Date	Analysis Date	QCLot
Phthalate Esters								
bis(2-ethylhexyl) phthalate [DEHP]	117-81-7	<2.0	2.0	µg/L	E655A	01-Nov-2022	02-Nov-2022	724805
diethyl phthalate	84-66-2	<0.20	0.20	µg/L	E655A	01-Nov-2022	02-Nov-2022	724805
dimethyl phthalate	131-11-3	<0.20	0.20	µg/L	E655A	01-Nov-2022	02-Nov-2022	724805
Semi-Volatile Organics								
biphenyl	92-52-4	<0.40	0.40	µg/L	E655A	01-Nov-2022	02-Nov-2022	724805
bis(2-chloroethyl) ether	111-44-4	<0.40	0.40	µg/L	E655A	01-Nov-2022	02-Nov-2022	724805
bis(2-chloroisopropyl) ether	39638-32-9	<0.40	0.40	µg/L	E655A	01-Nov-2022	02-Nov-2022	724805
chloroaniline, 4-	106-47-8	<0.40	0.40	µg/L	E655A	01-Nov-2022	02-Nov-2022	724805
dichlorobenzidine, 3,3'-	91-94-1	<0.40	0.40	µg/L	E655A	01-Nov-2022	02-Nov-2022	724805
dinitrotoluene, 2,4-	121-14-2	<0.40	0.40	µg/L	E655A	01-Nov-2022	02-Nov-2022	724805
dinitrotoluene, 2,4 + 2,6-	n/a	<0.60	0.6	µg/L	E655A	01-Nov-2022	02-Nov-2022	724805
dinitrotoluene, 2,6-	606-20-2	<0.40	0.40	µg/L	E655A	01-Nov-2022	02-Nov-2022	724805
trichlorobenzene, 1,2,4-	120-82-1	<0.40	0.40	µg/L	E655A	01-Nov-2022	02-Nov-2022	724805
Semi-Volatile Organics Surrogates								
fluorobiphenyl, 2-	321-60-8	87.2	1.0	%	E655A	01-Nov-2022	02-Nov-2022	724805
nitrobenzene-d5	4165-60-0	95.0	1.0	%	E655A	01-Nov-2022	02-Nov-2022	724805
terphenyl-d14, p-	1718-51-0	96.2	1.0	%	E655A	01-Nov-2022	02-Nov-2022	724805
Chlorinated Phenolics								
chlorophenol, 2-	95-57-8	<0.30	0.30	µg/L	E655A	01-Nov-2022	02-Nov-2022	724805
dichlorophenol, 2,4-	120-83-2	<0.30	0.30	µg/L	E655A	01-Nov-2022	02-Nov-2022	724805
pentachlorophenol [PCP]	87-86-5	<0.50	0.50	µg/L	E655A	01-Nov-2022	02-Nov-2022	724805
tetrachlorophenol, 2,3,4,6-	58-90-2	<0.50	0.50	µg/L	E651D	01-Nov-2022	02-Nov-2022	724808
trichlorophenol, 2,4,5-	95-95-4	<0.20	0.20	µg/L	E655A	01-Nov-2022	02-Nov-2022	724805
trichlorophenol, 2,4,6-	88-06-2	<0.20	0.20	µg/L	E655A	01-Nov-2022	02-Nov-2022	724805
Non-Chlorinated Phenolics								
dimethylphenol, 2,4-	105-67-9	<0.50	0.50	µg/L	E655A	01-Nov-2022	02-Nov-2022	724805
dinitrophenol, 2,4-	51-28-5	<1.0	1.0	µg/L	E655A	01-Nov-2022	02-Nov-2022	724805
phenol	108-95-2	<0.50	0.50	µg/L	E655A	01-Nov-2022	02-Nov-2022	724805
Phenolics Surrogates								
tribromophenol, 2,4,6-	118-79-6	101	1.0	%	E651D	01-Nov-2022	02-Nov-2022	724808
tribromophenol, 2,4,6-	118-79-6	101	0.22	%	E655A	01-Nov-2022	02-Nov-2022	724805
Pesticides								
diazinon	333-41-5	<0.10	0.10	µg/L	E660E-H	01-Nov-2022	04-Nov-2022	724791
Pesticides Surrogates								
fluorobiphenyl, 2-	321-60-8	100	0.10	%	E660E-H	01-Nov-2022	04-Nov-2022	724791
terphenyl-d14, p-	1718-51-0	111	0.10	%	E660E-H	01-Nov-2022	04-Nov-2022	724791

Please refer to the General Comments section for an explanation of any qualifiers detected.

Analytical Results

WT2220058-002

Sub-Matrix: Water

(Matrix: Water)

Client sample ID: GW-12586015-GW-003 -

Client sampling date / time: 27-Oct-2022 09:30

Analyte	CAS Number	Result	LOR	Unit	Method	Prep Date	Analysis Date	QCLot
---------	------------	--------	-----	------	--------	-----------	---------------	-------



Analytical Results

WT2220058-002

Sub-Matrix: Water

(Matrix: Water)

Client sample ID: GW-12586015-GW-003 -

Client sampling date / time: 27-Oct-2022 09:30

Analyte	CAS Number	Result	LOR	Unit	Method	Prep Date	Analysis Date	QCLot
Dissolved Metals								
aluminum, dissolved	7429-90-5	<0.0010	0.0010	mg/L	E421	01-Nov-2022	01-Nov-2022	724874
antimony, dissolved	7440-36-0	<0.00010	0.00010	mg/L	E421	01-Nov-2022	01-Nov-2022	724874
arsenic, dissolved	7440-38-2	<0.00010	0.00010	mg/L	E421	01-Nov-2022	01-Nov-2022	724874
barium, dissolved	7440-39-3	0.149	0.00010	mg/L	E421	01-Nov-2022	01-Nov-2022	724874
beryllium, dissolved	7440-41-7	<0.000020	0.000020	mg/L	E421	01-Nov-2022	01-Nov-2022	724874
boron, dissolved	7440-42-8	0.077	0.010	mg/L	E421	01-Nov-2022	01-Nov-2022	724874
cadmium, dissolved	7440-43-9	<0.0000050	0.0000050	mg/L	E421	01-Nov-2022	01-Nov-2022	724874
calcium, dissolved	7440-70-2	97.5	0.050	mg/L	E421	01-Nov-2022	01-Nov-2022	724874
chromium, dissolved	7440-47-3	<0.00050	0.00050	mg/L	E421	01-Nov-2022	01-Nov-2022	724874
cobalt, dissolved	7440-48-4	<0.00010	0.00010	mg/L	E421	01-Nov-2022	01-Nov-2022	724874
copper, dissolved	7440-50-8	0.00115	0.00020	mg/L	E421	01-Nov-2022	01-Nov-2022	724874
lead, dissolved	7439-92-1	0.000103	0.000050	mg/L	E421	01-Nov-2022	01-Nov-2022	724874
magnesium, dissolved	7439-95-4	35.5	0.0050	mg/L	E421	01-Nov-2022	01-Nov-2022	724874
manganese, dissolved	7439-96-5	0.0413	0.00010	mg/L	E421	01-Nov-2022	01-Nov-2022	724874
molybdenum, dissolved	7439-98-7	0.00593	0.000050	mg/L	E421	01-Nov-2022	01-Nov-2022	724874
nickel, dissolved	7440-02-0	0.00063	0.00050	mg/L	E421	01-Nov-2022	01-Nov-2022	724874
potassium, dissolved	7440-09-7	5.09	0.050	mg/L	E421	01-Nov-2022	01-Nov-2022	724874
selenium, dissolved	7782-49-2	0.000110	0.000050	mg/L	E421	01-Nov-2022	01-Nov-2022	724874
silver, dissolved	7440-22-4	<0.000010	0.000010	mg/L	E421	01-Nov-2022	01-Nov-2022	724874
sodium, dissolved	7440-23-5	28.0	0.050	mg/L	E421	01-Nov-2022	01-Nov-2022	724874
strontium, dissolved	7440-24-6	2.06	0.00020	mg/L	E421	01-Nov-2022	01-Nov-2022	724874
thallium, dissolved	7440-28-0	<0.000010	0.000010	mg/L	E421	01-Nov-2022	01-Nov-2022	724874
uranium, dissolved	7440-61-1	0.000249	0.000010	mg/L	E421	01-Nov-2022	01-Nov-2022	724874
vanadium, dissolved	7440-62-2	<0.00050	0.00050	mg/L	E421	01-Nov-2022	01-Nov-2022	724874
zinc, dissolved	7440-66-6	0.0137	0.0010	mg/L	E421	01-Nov-2022	01-Nov-2022	724874
dissolved metals filtration location	----	Field	-	-	EP421	-	01-Nov-2022	724874

Please refer to the General Comments section for an explanation of any qualifiers detected.

Analytical Results

WT2220058-003

Sub-Matrix: Water

(Matrix: Water)

Client sample ID: Trip Blank

Client sampling date / time: 27-Oct-2022 14:30

Analyte	CAS Number	Result	LOR	Unit	Method	Prep Date	Analysis Date	QCLot
Volatile Organic Compounds								
Acetone	67-64-1	<20	20	µg/L	E611D	03-Nov-2022	03-Nov-2022	728063
benzene	71-43-2	<0.50	0.50	µg/L	E611D	03-Nov-2022	03-Nov-2022	728063
bromodichloromethane	75-27-4	<0.50	0.50	µg/L	E611D	03-Nov-2022	03-Nov-2022	728063
bromoform	75-25-2	<0.50	0.50	µg/L	E611D	03-Nov-2022	03-Nov-2022	728063
bromomethane	74-83-9	<0.50	0.50	µg/L	E611D	03-Nov-2022	03-Nov-2022	728063
carbon tetrachloride	56-23-5	<0.20	0.20	µg/L	E611D	03-Nov-2022	03-Nov-2022	728063
chlorobenzene	108-90-7	<0.50	0.50	µg/L	E611D	03-Nov-2022	03-Nov-2022	728063
chloroform	67-66-3	<0.50	0.50	µg/L	E611D	03-Nov-2022	03-Nov-2022	728063
dibromochloromethane	124-48-1	<0.50	0.50	µg/L	E611D	03-Nov-2022	03-Nov-2022	728063



Analytical Results

WT2220058-003

Sub-Matrix: Water

(Matrix: Water)

Client sample ID: Trip Blank

Client sampling date / time: 27-Oct-2022 14:30

Analyte	CAS Number	Result	LOR	Unit	Method	Prep Date	Analysis Date	QCLot
Volatile Organic Compounds								
dibromoethane, 1,2-	106-93-4	<0.20	0.20	µg/L	E611D	03-Nov-2022	03-Nov-2022	728063
dichlorobenzene, 1,2-	95-50-1	<0.50	0.50	µg/L	E611D	03-Nov-2022	03-Nov-2022	728063
dichlorobenzene, 1,3-	541-73-1	<0.50	0.50	µg/L	E611D	03-Nov-2022	03-Nov-2022	728063
dichlorobenzene, 1,4-	106-46-7	<0.50	0.50	µg/L	E611D	03-Nov-2022	03-Nov-2022	728063
dichlorodifluoromethane	75-71-8	<0.50	0.50	µg/L	E611D	03-Nov-2022	03-Nov-2022	728063
dichloroethane, 1,1-	75-34-3	<0.50	0.50	µg/L	E611D	03-Nov-2022	03-Nov-2022	728063
dichloroethane, 1,2-	107-06-2	<0.50	0.50	µg/L	E611D	03-Nov-2022	03-Nov-2022	728063
dichloroethylene, 1,1-	75-35-4	<0.50	0.50	µg/L	E611D	03-Nov-2022	03-Nov-2022	728063
dichloroethylene, cis-1,2-	156-59-2	<0.50	0.50	µg/L	E611D	03-Nov-2022	03-Nov-2022	728063
dichloroethylene, trans-1,2-	156-60-5	<0.50	0.50	µg/L	E611D	03-Nov-2022	03-Nov-2022	728063
dichloromethane	75-09-2	<1.3 ^{RRR}	1.3	µg/L	E611D	03-Nov-2022	04-Nov-2022	728063
dichloropropane, 1,2-	78-87-5	<0.50	0.50	µg/L	E611D	03-Nov-2022	03-Nov-2022	728063
dichloropropylene, cis+trans-1,3-	542-75-6	<0.50	0.5	µg/L	E611D	03-Nov-2022	03-Nov-2022	728063
dichloropropylene, cis-1,3-	10061-01-5	<0.30	0.30	µg/L	E611D	03-Nov-2022	03-Nov-2022	728063
dichloropropylene, trans-1,3-	10061-02-6	<0.30	0.30	µg/L	E611D	03-Nov-2022	03-Nov-2022	728063
ethylbenzene	100-41-4	<0.50	0.50	µg/L	E611D	03-Nov-2022	03-Nov-2022	728063
hexane, n-	110-54-3	<0.50	0.50	µg/L	E611D	03-Nov-2022	03-Nov-2022	728063
methyl ethyl ketone [MEK]	78-93-3	<20	20	µg/L	E611D	03-Nov-2022	03-Nov-2022	728063
methyl isobutyl ketone [MIBK]	108-10-1	<20	20	µg/L	E611D	03-Nov-2022	03-Nov-2022	728063
methyl-tert-butyl ether [MTBE]	1634-04-4	<0.50	0.50	µg/L	E611D	03-Nov-2022	03-Nov-2022	728063
styrene	100-42-5	<0.50	0.50	µg/L	E611D	03-Nov-2022	03-Nov-2022	728063
tetrachloroethane, 1,1,1,2-	630-20-6	<0.50	0.50	µg/L	E611D	03-Nov-2022	03-Nov-2022	728063
tetrachloroethane, 1,1,2,2-	79-34-5	<0.50	0.50	µg/L	E611D	03-Nov-2022	03-Nov-2022	728063
tetrachloroethylene	127-18-4	<0.50	0.50	µg/L	E611D	03-Nov-2022	03-Nov-2022	728063
toluene	108-88-3	<0.50	0.50	µg/L	E611D	03-Nov-2022	03-Nov-2022	728063
trichloroethane, 1,1,1-	71-55-6	<0.50	0.50	µg/L	E611D	03-Nov-2022	03-Nov-2022	728063
trichloroethane, 1,1,2-	79-00-5	<0.50	0.50	µg/L	E611D	03-Nov-2022	03-Nov-2022	728063
trichloroethylene	79-01-6	<0.50	0.50	µg/L	E611D	03-Nov-2022	03-Nov-2022	728063
trichlorofluoromethane	75-69-4	<0.50	0.50	µg/L	E611D	03-Nov-2022	03-Nov-2022	728063
vinyl chloride	75-01-4	<0.50	0.50	µg/L	E611D	03-Nov-2022	03-Nov-2022	728063
xylene, m+p-	179601-23-1	<0.40	0.40	µg/L	E611D	03-Nov-2022	03-Nov-2022	728063
xylene, o-	95-47-6	<0.30	0.30	µg/L	E611D	03-Nov-2022	03-Nov-2022	728063
xylenes, total	1330-20-7	<0.50	0.50	µg/L	E611D	03-Nov-2022	03-Nov-2022	728063
BTEX, total	----	<1.0	1.0	µg/L	E611D	03-Nov-2022	03-Nov-2022	728063
Hydrocarbons								
F1 (C6-C10)	----	<25	25	µg/L	E581.F1-L	03-Nov-2022	03-Nov-2022	728064
F1-BTEX	----	<25	25	µg/L	EC580	-	04-Nov-2022	-
Hydrocarbons Surrogates								
dichlorotoluene, 3,4-	97-75-0	92.3	1.0	%	E581.F1-L	03-Nov-2022	03-Nov-2022	728064
Volatile Organic Compounds Surrogates								
bromofluorobenzene, 4-	460-00-4	105	1.0	%	E611D	03-Nov-2022	03-Nov-2022	728063
difluorobenzene, 1,4-	540-36-3	101	1.0	%	E611D	03-Nov-2022	03-Nov-2022	728063

Please refer to the General Comments section for an explanation of any qualifiers detected.



QUALITY CONTROL INTERPRETIVE REPORT

<p>Work Order : WT2220058</p> <p>Client : GHD Limited</p> <p>Contact : Pascal Renella</p> <p>Address : 455 Phillip Street Waterloo ON Canada N2L 3X2</p> <p>Telephone : 519 725 3313</p> <p>Project : 12586015-03.004</p> <p>PO : 735-003748-1</p> <p>C-O-C number : ----</p> <p>Sampler : ----</p> <p>Site : ----</p> <p>Quote number : 12586015-SSOW-735-003748-1</p> <p>No. of samples received : 3</p> <p>No. of samples analysed : 3</p>	<p>Page : 1 of 16</p> <p>Laboratory : Waterloo - Environmental</p> <p>Account Manager : Rick Hawthorne</p> <p>Address : 60 Northland Road, Unit 1 Waterloo, Ontario Canada N2V 2B8</p> <p>Telephone : +1 519 886 6910</p> <p>Date Samples Received : 28-Oct-2022 07:40</p> <p>Issue Date : 09-Nov-2022 10:59</p>
--	---

This report is automatically generated by the ALS LIMS (Laboratory Information Management System) through evaluation of Quality Control (QC) results and other QA parameters associated with this submission, and is intended to facilitate rapid data validation by auditors or reviewers. The report highlights any exceptions and outliers to ALS Data Quality Objectives, provides holding time details and exceptions, summarizes QC sample frequencies, and lists applicable methodology references and summaries.

Key

- Anonymous: Refers to samples which are not part of this work order, but which formed part of the QC process lot.
 - CAS Number: Chemical Abstracts Service number is a unique identifier assigned to discrete substances.
 - DQO: Data Quality Objective.
 - LOR: Limit of Reporting (detection limit).
 - RPD: Relative Percent Difference.
-

Workorder Comments

Holding times are displayed as "----" if no guidance exists from CCME, Canadian provinces, or broadly recognized international references.

Summary of Outliers

Outliers : Quality Control Samples

- No Duplicate outliers occur.
- Method Blank value outliers occur - please see following pages for full details.
- Laboratory Control Sample (LCS) outliers occur - please see following pages for full details.
- Matrix Spike outliers occur - please see following pages for full details.
- No Test sample Surrogate recovery outliers exist.

Outliers: Reference Material (RM) Samples

- No Reference Material (RM) Sample outliers occur.

Outliers : Analysis Holding Time Compliance (Breaches)

- Analysis Holding Time Outliers exist - please see following pages for full details.

Outliers : Frequency of Quality Control Samples

- No Quality Control Sample Frequency Outliers occur.



Outliers : Quality Control Samples

Duplicates, Method Blanks, Laboratory Control Samples and Matrix Spikes

Matrix: Water

Analyte Group	Laboratory sample ID	Client/Ref Sample ID	Analyte	CAS Number	Method	Result	Limits	Comment
Method Blank (MB) Values								
Physical Tests	QC-MRG2-7291850 01	----	alkalinity, total (as CaCO3)	----	E290	2.6 mg/L	2 mg/L	Blank result exceeds permitted value
Polycyclic Aromatic Hydrocarbons	QC-MRG4-7248020 01	----	benzo(a)pyrene	50-32-8	E655A	<0.040 ^{RRQC} µg/L	0.02 µg/L	Blank result exceeds permitted value

Result Qualifiers

Qualifier	Description
RRQC	Refer to report comments for information regarding this QC result.

Laboratory Control Sample (LCS) Recoveries								
Semi-Volatile Organics	QC-MRG4-7248020 02	----	dichlorobenzidine, 3,3'-	91-94-1	E655A	25.6 % ^{RRQC}	30.0-130%	Recovery less than lower control limit
Chlorinated Phenolics	QC-MRG4-7248020 02	----	pentachlorophenol [PCP]	87-86-5	E655A	148 % ^{LCS-H}	50.0-140%	Recovery greater than upper control limit
Non-Chlorinated Phenolics	QC-MRG4-7248020 02	----	dinitrophenol, 2,4-	51-28-5	E655A	174 % ^{LCS-H}	50.0-140%	Recovery greater than upper control limit

Result Qualifiers

Qualifier	Description
LCS-H	Lab Control Sample recovery was above ALS DQO. Non-detected sample results are considered reliable. Other results, if reported, have been qualified.
RRQC	Refer to report comments for information regarding this QC result.

Matrix Spike (MS) Recoveries								
Dissolved Metals	WT2220058-002	GW-12586015-GW-0 03	silver, dissolved	7440-22-4	E421	56.1 % ^{MS-Ag}	70.0-130%	Recovery less than lower data quality objective

Result Qualifiers

Qualifier	Description
MS-Ag	MS-Ag: Matrix Spike recovery for silver was marginally below DQO (40 to <60%) due to its instability in the sample matrix. Silver was not detected. Reported result (< LOR) is reliable



Analysis Holding Time Compliance

This report summarizes extraction / preparation and analysis times and compares each with ALS recommended holding times, which are selected to meet known provincial and /or federal requirements. In the absence of regulatory hold times, ALS establishes recommendations based on guidelines published by organizations such as CCME, US EPA, APHA Standard Methods, ASTM, or Environment Canada (where available). Dates and holding times reported below represent the first dates of extraction or analysis. If subsequent tests or dilutions exceeded holding times, qualifiers are added (refer to COA).

If samples are identified below as having been analyzed or extracted outside of recommended holding times, measurement uncertainties may be increased, and this should be taken into consideration when interpreting results.

Where actual sampling date is not provided on the chain of custody, the date of receipt with time at 00:00 is used for calculation purposes.

Where only the sample date without time is provided on the chain of custody, the sampling date at 00:00 is used for calculation purposes.

Matrix: **Water** Evaluation: * = Holding time exceedance ; ✓ = Within Holding Time

Analyte Group Container / Client Sample ID(s)	Method	Sampling Date	Extraction / Preparation				Analysis			
			Preparation Date	Holding Times		Eval	Analysis Date	Holding Times		Eval
				Rec	Actual			Rec	Actual	
Aggregate Organics : Tannin & Lignin in Water										
HDPE [ON MECP] GW-12586015-GW-004	E563	27-Oct-2022	----	----	----		31-Oct-2022	28 days	4 days	✓
Anions and Nutrients : Ammonia by Fluorescence										
Amber glass total (sulfuric acid) GW-12586015-GW-004	E298	27-Oct-2022	02-Nov-2022	----	----		03-Nov-2022	28 days	7 days	✓
Anions and Nutrients : Chloride in Water by IC										
HDPE [ON MECP] GW-12586015-GW-004	E235.Cl	27-Oct-2022	03-Nov-2022	----	----		04-Nov-2022	28 days	8 days	✓
Anions and Nutrients : Fluoride in Water by IC										
HDPE [ON MECP] GW-12586015-GW-004	E235.F	27-Oct-2022	03-Nov-2022	----	----		04-Nov-2022	28 days	8 days	✓
Anions and Nutrients : Nitrate in Water by IC										
HDPE [ON MECP] GW-12586015-GW-004	E235.NO3	27-Oct-2022	03-Nov-2022	----	----		04-Nov-2022	7 days	8 days	* EHT
Anions and Nutrients : Nitrite in Water by IC										
HDPE [ON MECP] GW-12586015-GW-004	E235.NO2	27-Oct-2022	03-Nov-2022	----	----		04-Nov-2022	7 days	8 days	* EHT
Anions and Nutrients : Sulfate in Water by IC										
HDPE [ON MECP] GW-12586015-GW-004	E235.SO4	27-Oct-2022	03-Nov-2022	----	----		04-Nov-2022	28 days	8 days	✓



Matrix: **Water** Evaluation: ✖ = Holding time exceedance ; ✔ = Within Holding Time

Analyte Group Container / Client Sample ID(s)	Method	Sampling Date	Extraction / Preparation				Analysis				
			Preparation Date	Holding Times		Eval	Analysis Date	Holding Times		Eval	
				Rec	Actual			Rec	Actual		
Anions and Nutrients : Total Kjeldahl Nitrogen by Fluorescence (Low Level)											
Amber glass total (sulfuric acid) GW-12586015-GW-004	E318	27-Oct-2022	02-Nov-2022	----	----		03-Nov-2022	28 days	7 days	✔	
Chlorinated Phenolics : BNA (ON 625-511 list) by GC-MS											
Amber glass/Teflon lined cap (sodium bisulfate) GW-12586015-GW-004	E655A	27-Oct-2022	01-Nov-2022	----	----		02-Nov-2022	----	----		
Chlorinated Phenolics : Phenolics (Ontario Chlorophenols List) by GC-MS											
Amber glass/Teflon lined cap GW-12586015-GW-004	E651D	27-Oct-2022	01-Nov-2022	7 days	5 days	✔	02-Nov-2022	40 days	1 days	✔	
Dissolved Metals : Dissolved Metals in Water by CRC ICPMS											
HDPE dissolved (nitric acid) GW-12586015-GW-003	E421	27-Oct-2022	01-Nov-2022	----	----		01-Nov-2022	180 days	5 days	✔	
Dissolved Metals : Dissolved Metals in Water by CRC ICPMS											
HDPE dissolved (nitric acid) GW-12586015-GW-004	E421	27-Oct-2022	01-Nov-2022	----	----		01-Nov-2022	180 days	5 days	✔	
Hydrocarbons : CCME PHC - F1 by Headspace GC-FID (Low Level)											
Glass vial (sodium bisulfate) GW-12586015-GW-004	E581.F1-L	27-Oct-2022	03-Nov-2022	----	----		03-Nov-2022	14 days	7 days	✔	
Hydrocarbons : CCME PHC - F1 by Headspace GC-FID (Low Level)											
Glass vial (sodium bisulfate) Trip Blank	E581.F1-L	27-Oct-2022	03-Nov-2022	----	----		03-Nov-2022	14 days	7 days	✔	
Hydrocarbons : Silica Gel Treated CCME PHCs - F2-F4sg by GC-FID											
Amber glass/Teflon lined cap (sodium bisulfate) GW-12586015-GW-004	E601.SG	27-Oct-2022	02-Nov-2022	14 days	6 days	✔	08-Nov-2022	40 days	6 days	✔	
Microbiological Tests : E. coli (MF-mFC-BCIG)											
Sterile HDPE (Sodium thiosulphate) [ON MECP] GW-12586015-GW-004	E012A.EC	27-Oct-2022	----	----	----		29-Oct-2022	48 hrs	47 hrs	✔	



Matrix: **Water** Evaluation: ✖ = Holding time exceedance ; ✔ = Within Holding Time

Analyte Group Container / Client Sample ID(s)	Method	Sampling Date	Extraction / Preparation				Analysis			
			Preparation Date	Holding Times		Eval	Analysis Date	Holding Times		Eval
				Rec	Actual			Rec	Actual	
Microbiological Tests : Heterotrophic Plate Count by MF (MF-mHPC)										
Sterile HDPE (Sodium thiosulphate) [ON MECP] GW-12586015-GW-004	E012.HPC	27-Oct-2022	----	----	----		29-Oct-2022	48 hrs	47 hrs	✔
Microbiological Tests : Total Coliforms (MF-mEndo)										
Sterile HDPE (Sodium thiosulphate) [ON MECP] GW-12586015-GW-004	E012.TC	27-Oct-2022	----	----	----		29-Oct-2022	48 hrs	47 hrs	✔
Microbiological Tests : Total Coliforms Background (MF-mEndo)										
Sterile HDPE (Sodium thiosulphate) [ON MECP] GW-12586015-GW-004	E012.BG.TC	27-Oct-2022	----	----	----		29-Oct-2022	48 hrs	47 hrs	✔
Non-Chlorinated Phenolics : BNA (ON 625-511 list) by GC-MS										
Amber glass/Teflon lined cap (sodium bisulfate) GW-12586015-GW-004	E655A	27-Oct-2022	01-Nov-2022	----	----		02-Nov-2022	----	----	
Organic / Inorganic Carbon : Dissolved Organic Carbon by Combustion (Low Level)										
Amber glass dissolved (sulfuric acid) GW-12586015-GW-004	E358-L	27-Oct-2022	31-Oct-2022	----	----		01-Nov-2022	28 days	5 days	✔
Pesticides : Miscellaneous Pesticides by GC-MS										
Amber glass/Teflon lined cap GW-12586015-GW-004	E660E-H	27-Oct-2022	01-Nov-2022	14 days	5 days	✔	04-Nov-2022	40 days	3 days	✔
Phthalate Esters : BNA (ON 625-511 list) by GC-MS										
Amber glass/Teflon lined cap (sodium bisulfate) GW-12586015-GW-004	E655A	27-Oct-2022	01-Nov-2022	----	----		02-Nov-2022	----	----	
Physical Tests : Alkalinity Species by Titration										
HDPE [ON MECP] GW-12586015-GW-004	E290	27-Oct-2022	03-Nov-2022	----	----		06-Nov-2022	14 days	10 days	✔
Physical Tests : Colour (True) by Spectrometer (2 CU)										
HDPE [ON MECP] GW-12586015-GW-004	E329-L	27-Oct-2022	01-Nov-2022	----	----		04-Nov-2022	48 hrs	123 hrs	✖ EHT



Matrix: **Water** Evaluation: ✖ = Holding time exceedance ; ✔ = Within Holding Time

Analyte Group Container / Client Sample ID(s)	Method	Sampling Date	Extraction / Preparation				Analysis			
			Preparation Date	Holding Times		Eval	Analysis Date	Holding Times		Eval
				Rec	Actual			Rec	Actual	
Physical Tests : Conductivity in Water										
HDPE [ON MECP] GW-12586015-GW-004	E100	27-Oct-2022	03-Nov-2022	----	----		06-Nov-2022	28 days	10 days	✔
Physical Tests : pH by Meter										
HDPE [ON MECP] GW-12586015-GW-004	E108	27-Oct-2022	03-Nov-2022	----	----		06-Nov-2022	14 days	10 days	✔
Physical Tests : TDS by Gravimetry										
HDPE [ON MECP] GW-12586015-GW-004	E162	27-Oct-2022	----	----	----		02-Nov-2022	7 days	6 days	✔
Physical Tests : Turbidity by Nephelometry										
HDPE [ON MECP] GW-12586015-GW-004	E121	27-Oct-2022	----	----	----		04-Nov-2022	3 days	8 days	✖ EHT
Polycyclic Aromatic Hydrocarbons : BNA (ON 625-511 list) by GC-MS										
Amber glass/Teflon lined cap (sodium bisulfate) GW-12586015-GW-004	E655A	27-Oct-2022	01-Nov-2022	----	----		02-Nov-2022	----	----	
Semi-Volatile Organics : BNA (ON 625-511 list) by GC-MS										
Amber glass/Teflon lined cap (sodium bisulfate) GW-12586015-GW-004	E655A	27-Oct-2022	01-Nov-2022	14 days	5 days	✔	02-Nov-2022	40 days	1 days	✔
Total Sulfides : Total Sulfide by Colourimetry (Automated Flow)										
HDPE total (zinc acetate+sodium hydroxide) GW-12586015-GW-004	E395-H	27-Oct-2022	----	----	----		02-Nov-2022	7 days	6 days	✔
Volatile Organic Compounds : VOCs (Eastern Canada List) by Headspace GC-MS										
Glass vial (sodium bisulfate) GW-12586015-GW-004	E611D	27-Oct-2022	03-Nov-2022	----	----		03-Nov-2022	14 days	7 days	✔
Volatile Organic Compounds : VOCs (Eastern Canada List) by Headspace GC-MS										
Glass vial (sodium bisulfate) Trip Blank	E611D	27-Oct-2022	03-Nov-2022	----	----		03-Nov-2022	14 days	7 days	✔

[Legend & Qualifier Definitions](#)

Page : 8 of 16
Work Order : WT2220058
Client : GHD Limited
Project : 12586015-03.004



EHT: Exceeded ALS recommended hold time prior to analysis.

Rec. HT: ALS recommended hold time (see units).



Quality Control Parameter Frequency Compliance

The following report summarizes the frequency of laboratory QC samples analyzed within the analytical batches (QC lots) in which the submitted samples were processed. The actual frequency should be greater than or equal to the expected frequency.

Matrix: **Water** Evaluation: ✖ = QC frequency outside specification; ✔ = QC frequency within specification.

Quality Control Sample Type	Method	QC Lot #	Count		Frequency (%)		
			QC	Regular	Actual	Expected	Evaluation
Analytical Methods							
Laboratory Duplicates (DUP)							
Alkalinity Species by Titration	E290	729185	1	14	7.1	5.0	✔
Ammonia by Fluorescence	E298	726698	1	20	5.0	5.0	✔
CCME PHC - F1 by Headspace GC-FID (Low Level)	E581.F1-L	728064	1	13	7.6	5.0	✔
Chloride in Water by IC	E235.Cl	729182	1	18	5.5	5.0	✔
Colour (True) by Spectrometer (2 CU)	E329-L	724671	1	12	8.3	5.0	✔
Conductivity in Water	E100	729186	1	12	8.3	5.0	✔
Dissolved Metals in Water by CRC ICPMS	E421	724874	1	19	5.2	5.0	✔
Dissolved Organic Carbon by Combustion (Low Level)	E358-L	723488	1	20	5.0	5.0	✔
E. coli (MF-mFC-BCIG)	E012A.EC	721578	1	10	10.0	5.0	✔
Fluoride in Water by IC	E235.F	729179	1	4	25.0	5.0	✔
Heterotrophic Plate Count by MF (MF-mHPC)	E012.HPC	721573	1	5	20.0	5.0	✔
Nitrate in Water by IC	E235.NO3	729180	1	14	7.1	5.0	✔
Nitrite in Water by IC	E235.NO2	729181	1	4	25.0	5.0	✔
pH by Meter	E108	729184	1	17	5.8	5.0	✔
Sulfate in Water by IC	E235.SO4	729183	1	7	14.2	5.0	✔
Tannin & Lignin in Water	E563	722654	1	11	9.0	5.0	✔
TDS by Gravimetry	E162	726629	1	20	5.0	5.0	✔
Total Coliforms (MF-mEndo)	E012.TC	721574	1	9	11.1	5.0	✔
Total Coliforms Background (MF-mEndo)	E012.BG.TC	721575	1	3	33.3	5.0	✔
Total Kjeldahl Nitrogen by Fluorescence (Low Level)	E318	726029	1	20	5.0	5.0	✔
Total Sulfide by Colourimetry (Automated Flow)	E395-H	727164	1	20	5.0	5.0	✔
Turbidity by Nephelometry	E121	730340	1	20	5.0	5.0	✔
VOCs (Eastern Canada List) by Headspace GC-MS	E611D	728063	1	20	5.0	5.0	✔
Laboratory Control Samples (LCS)							
Alkalinity Species by Titration	E290	729185	1	14	7.1	5.0	✔
Ammonia by Fluorescence	E298	726698	1	20	5.0	5.0	✔
BNA (ON 625-511 list) by GC-MS	E655A	724805	1	2	50.0	5.0	✔
CCME PHC - F1 by Headspace GC-FID (Low Level)	E581.F1-L	728064	1	13	7.6	5.0	✔
Chloride in Water by IC	E235.Cl	729182	1	18	5.5	5.0	✔
Colour (True) by Spectrometer (2 CU)	E329-L	724671	1	12	8.3	5.0	✔
Conductivity in Water	E100	729186	1	12	8.3	5.0	✔
Dissolved Metals in Water by CRC ICPMS	E421	724874	1	19	5.2	5.0	✔
Dissolved Organic Carbon by Combustion (Low Level)	E358-L	723488	1	20	5.0	5.0	✔
Fluoride in Water by IC	E235.F	729179	1	4	25.0	5.0	✔
Miscellaneous Pesticides by GC-MS	E660E-H	724791	1	4	25.0	5.0	✔
Nitrate in Water by IC	E235.NO3	729180	1	14	7.1	5.0	✔



Matrix: **Water**

Evaluation: ✖ = QC frequency outside specification; ✔ = QC frequency within specification.

Quality Control Sample Type	Method	QC Lot #	Count		Frequency (%)		
			QC	Regular	Actual	Expected	Evaluation
Analytical Methods							
Laboratory Control Samples (LCS) - Continued							
Nitrite in Water by IC	E235.NO2	729181	1	4	25.0	5.0	✔
pH by Meter	E108	729184	1	17	5.8	5.0	✔
Phenolics (Ontario Chlorophenols List) by GC-MS	E651D	724808	1	2	50.0	5.0	✔
Silica Gel Treated CCME PHCs - F2-F4sg by GC-FID	E601.SG	725961	1	11	9.0	5.0	✔
Sulfate in Water by IC	E235.SO4	729183	1	7	14.2	5.0	✔
Tannin & Lignin in Water	E563	722654	1	11	9.0	5.0	✔
TDS by Gravimetry	E162	726629	1	20	5.0	5.0	✔
Total Kjeldahl Nitrogen by Fluorescence (Low Level)	E318	726029	1	20	5.0	5.0	✔
Total Sulfide by Colourimetry (Automated Flow)	E395-H	727164	1	20	5.0	5.0	✔
Turbidity by Nephelometry	E121	730340	1	20	5.0	5.0	✔
VOCs (Eastern Canada List) by Headspace GC-MS	E611D	728063	1	20	5.0	5.0	✔
Method Blanks (MB)							
Alkalinity Species by Titration	E290	729185	1	14	7.1	5.0	✔
Ammonia by Fluorescence	E298	726698	1	20	5.0	5.0	✔
BNA (ON 625-511 list) by GC-MS	E655A	724805	1	2	50.0	5.0	✔
CCME PHC - F1 by Headspace GC-FID (Low Level)	E581.F1-L	728064	1	13	7.6	5.0	✔
Chloride in Water by IC	E235.Cl	729182	1	18	5.5	5.0	✔
Colour (True) by Spectrometer (2 CU)	E329-L	724671	1	12	8.3	5.0	✔
Conductivity in Water	E100	729186	1	12	8.3	5.0	✔
Dissolved Metals in Water by CRC ICPMS	E421	724874	1	19	5.2	5.0	✔
Dissolved Organic Carbon by Combustion (Low Level)	E358-L	723488	1	20	5.0	5.0	✔
E. coli (MF-mFC-BCIG)	E012A.EC	721578	1	10	10.0	5.0	✔
Fluoride in Water by IC	E235.F	729179	1	4	25.0	5.0	✔
Heterotrophic Plate Count by MF (MF-mHPC)	E012.HPC	721573	1	5	20.0	5.0	✔
Miscellaneous Pesticides by GC-MS	E660E-H	724791	1	4	25.0	5.0	✔
Nitrate in Water by IC	E235.NO3	729180	1	14	7.1	5.0	✔
Nitrite in Water by IC	E235.NO2	729181	1	4	25.0	5.0	✔
Phenolics (Ontario Chlorophenols List) by GC-MS	E651D	724808	1	2	50.0	5.0	✔
Silica Gel Treated CCME PHCs - F2-F4sg by GC-FID	E601.SG	725961	1	11	9.0	5.0	✔
Sulfate in Water by IC	E235.SO4	729183	1	7	14.2	5.0	✔
Tannin & Lignin in Water	E563	722654	1	11	9.0	5.0	✔
TDS by Gravimetry	E162	726629	1	20	5.0	5.0	✔
Total Coliforms (MF-mEndo)	E012.TC	721574	1	9	11.1	5.0	✔
Total Coliforms Background (MF-mEndo)	E012.BG.TC	721575	1	3	33.3	5.0	✔
Total Kjeldahl Nitrogen by Fluorescence (Low Level)	E318	726029	1	20	5.0	5.0	✔
Total Sulfide by Colourimetry (Automated Flow)	E395-H	727164	1	20	5.0	5.0	✔
Turbidity by Nephelometry	E121	730340	1	20	5.0	5.0	✔
VOCs (Eastern Canada List) by Headspace GC-MS	E611D	728063	1	20	5.0	5.0	✔
Matrix Spikes (MS)							



Matrix: **Water** Evaluation: ✖ = QC frequency outside specification; ✔ = QC frequency within specification.

Quality Control Sample Type	Method	QC Lot #	Count		Frequency (%)		
			QC	Regular	Actual	Expected	Evaluation
<i>Analytical Methods</i>							
Matrix Spikes (MS) - Continued							
Ammonia by Fluorescence	E298	726698	1	20	5.0	5.0	✔
CCME PHC - F1 by Headspace GC-FID (Low Level)	E581.F1-L	728064	1	13	7.6	5.0	✔
Chloride in Water by IC	E235.Cl	729182	1	18	5.5	5.0	✔
Dissolved Metals in Water by CRC ICPMS	E421	724874	1	19	5.2	5.0	✔
Dissolved Organic Carbon by Combustion (Low Level)	E358-L	723488	1	20	5.0	5.0	✔
Fluoride in Water by IC	E235.F	729179	1	4	25.0	5.0	✔
Nitrate in Water by IC	E235.NO3	729180	1	14	7.1	5.0	✔
Nitrite in Water by IC	E235.NO2	729181	1	4	25.0	5.0	✔
Sulfate in Water by IC	E235.SO4	729183	1	7	14.2	5.0	✔
Tannin & Lignin in Water	E563	722654	1	11	9.0	5.0	✔
Total Kjeldahl Nitrogen by Fluorescence (Low Level)	E318	726029	1	20	5.0	5.0	✔
Total Sulfide by Colourimetry (Automated Flow)	E395-H	727164	1	20	5.0	5.0	✔
VOCs (Eastern Canada List) by Headspace GC-MS	E611D	728063	1	20	5.0	5.0	✔



Methodology References and Summaries

The analytical methods used by ALS are developed using internationally recognized reference methods (where available), such as those published by US EPA, APHA Standard Methods, ASTM, ISO, Environment Canada, BC MOE, and Ontario MOE. Reference methods may incorporate modifications to improve performance (indicated by "mod").

Analytical Methods	Method / Lab	Matrix	Method Reference	Method Descriptions
Total Coliforms Background (MF-mEndo)	E012.BG.TC Waterloo - Environmental	Water	APHA 9222B (mod)	Noncoliform bacteria observed on Total Coliform plates are enumerated.
Heterotrophic Plate Count by MF (MF-mHPC)	E012.HPC Waterloo - Environmental	Water	SM 9215D	Following filtration (0.45 µm), and incubation at 35.0 ± 0.5°C for 48 hours, the observed colonies are enumerated.
Total Coliforms (MF-mEndo)	E012.TC Waterloo - Environmental	Water	APHA 9222B (mod)	Following filtration (0.45 µm), and incubation at 35.0 ± 0.5°C for 24 hours, colonies exhibiting characteristic morphology of the target organism are enumerated and confirmed.
E. coli (MF-mFC-BCIG)	E012A.EC Waterloo - Environmental	Water	ON E3433 (mod)	Following filtration (0.45 µm), and incubation at 44.5 ± 0.2°C for 24 hours, colonies exhibiting characteristic morphology of the target organism are enumerated.
Conductivity in Water	E100 Waterloo - Environmental	Water	APHA 2510 (mod)	Conductivity, also known as Electrical Conductivity (EC) or Specific Conductance, is measured by immersion of a conductivity cell with platinum electrodes into a water sample. Conductivity measurements are temperature-compensated to 25°C.
pH by Meter	E108 Waterloo - Environmental	Water	APHA 4500-H (mod)	pH is determined by potentiometric measurement with a pH electrode, and is conducted at ambient laboratory temperature (normally 20 ± 5°C). For high accuracy test results, pH should be measured in the field within the recommended 15 minute hold time.
Turbidity by Nephelometry	E121 Waterloo - Environmental	Water	APHA 2130 B (mod)	Turbidity is measured by the nephelometric method, by measuring the intensity of light scatter under defined conditions.
TDS by Gravimetry	E162 Waterloo - Environmental	Water	APHA 2540 C (mod)	Total Dissolved Solids (TDS) are determined by filtering a sample through a glass fibre filter, with evaporation of the filtrate at 180 ± 2°C for 16 hours or to constant weight, with gravimetric measurement of the residue.
Chloride in Water by IC	E235.Cl Waterloo - Environmental	Water	EPA 300.1 (mod)	Inorganic anions are analyzed by Ion Chromatography with conductivity and/or UV detection.
Fluoride in Water by IC	E235.F Waterloo - Environmental	Water	EPA 300.1 (mod)	Inorganic anions are analyzed by Ion Chromatography with conductivity and/or UV detection.



Analytical Methods	Method / Lab	Matrix	Method Reference	Method Descriptions
Nitrite in Water by IC	E235.NO2 Waterloo - Environmental	Water	EPA 300.1 (mod)	Inorganic anions are analyzed by Ion Chromatography with conductivity and/or UV detection.
Nitrate in Water by IC	E235.NO3 Waterloo - Environmental	Water	EPA 300.1 (mod)	Inorganic anions are analyzed by Ion Chromatography with conductivity and/or UV detection.
Sulfate in Water by IC	E235.SO4 Waterloo - Environmental	Water	EPA 300.1 (mod)	Inorganic anions are analyzed by Ion Chromatography with conductivity and/or UV detection.
Alkalinity Species by Titration	E290 Waterloo - Environmental	Water	APHA 2320 B (mod)	Total alkalinity is determined by potentiometric titration to a pH 4.5 endpoint. Bicarbonate, carbonate and hydroxide alkalinity are calculated from phenolphthalein alkalinity and total alkalinity values.
Ammonia by Fluorescence	E298 Waterloo - Environmental	Water	Method Fialab 100, 2018	Ammonia in water is determined by automated continuous flow analysis with membrane diffusion and fluorescence detection, after reaction with OPA (ortho-phthalaldehyde). This method is approved under US EPA 40 CFR Part 136 (May 2021)
Total Kjeldahl Nitrogen by Fluorescence (Low Level)	E318 Waterloo - Environmental	Water	Method Fialab 100, 2018	TKN in water is determined by automated continuous flow analysis with membrane diffusion and fluorescence detection, after reaction with OPA (ortho-phthalaldehyde). This method is approved under US EPA 40 CFR Part 136 (May 2021).
Colour (True) by Spectrometer (2 CU)	E329-L Waterloo - Environmental	Water	APHA 2120 C (mod)	Colour (True Colour) is determined by filtering a sample through a 0.45 micron membrane filter followed by analysis of the filtrate using the platinum-cobalt colourimetric method. Colour measurements can be highly pH dependent, and apply to the pH of the sample as received (at time of testing), without pH adjustment.
Dissolved Organic Carbon by Combustion (Low Level)	E358-L Waterloo - Environmental	Water	APHA 5310 B (mod)	Dissolved Organic Carbon (Non-Purgeable), also known as NPOC (dissolved), is a direct measurement of DOC after a filtered (0.45 micron) sample has been acidified and purged to remove inorganic carbon (IC). Analysis is by high temperature combustion with infrared detection of CO ₂ . NPOC does not include volatile organic species that are purged off with IC. For samples where the majority of DC (dissolved carbon) is comprised of IC (which is common), this method is more accurate and more reliable than the DOC by subtraction method (i.e. DC minus DIC).
Total Sulfide by Colourimetry (Automated Flow)	E395-H Vancouver - Environmental	Water	APHA 4500 -S E-Auto-Colorimetry	Sulfide is determined using the gas dialysis automated methylene blue colourimetric method. Results expressed "as H ₂ S" if reported represent the maximum possible H ₂ S concentration based on the total sulfide concentration in the sample. The H ₂ S calculation converts Total Sulphide as (S ₂ ⁻) and reports it as Total Sulphide as (H ₂ S)
Dissolved Metals in Water by CRC ICPMS	E421 Waterloo - Environmental	Water	APHA 3030B/EPA 6020B (mod)	Water samples are filtered (0.45 um), preserved with nitric acid, and analyzed by Collision/Reaction Cell ICPMS. Method Limitation (re: Sulfur): Sulfide and volatile sulfur species may not be recovered by this method.



Analytical Methods	Method / Lab	Matrix	Method Reference	Method Descriptions
Tannin & Lignin in Water	E563 Waterloo - Environmental	Water	APHA 5550 B-Colorimetry	This analysis is carried out using procedures adapted from APHA Method 5550 B. "Tannin & Lignin ". Both lignin and tannin contain aromatic hydroxyl groups that react with Folin phenol reagent (tungstophosphoric and molybdophosphoric acids) to form a blue color suitable for the estimation of tannin and lignin concentrations. However, the reaction is not specific for lignin or tannin, nor for compounds containing aromatic hydroxyl groups, in as much as many other reducing materials, both organic and inorganic, respond similarly.
CCME PHC - F1 by Headspace GC-FID (Low Level)	E581.F1-L Waterloo - Environmental	Water	CCME PHC in Soil - Tier 1	CCME Fraction 1 (F1) is analyzed by static headspace GC-FID. Samples are prepared in headspace vials and are heated and agitated on the headspace autosampler, causing VOCs to partition between the aqueous phase and the headspace in accordance with Henry's law.
Silica Gel Treated CCME PHCs - F2-F4sg by GC-FID	E601.SG Waterloo - Environmental	Water	CCME PHC in Soil - Tier 1	Sample extracts are subjected to in-situ silica gel treatment prior to analysis by GC-FID for CCME hydrocarbon fractions (F2-F4).
VOCs (Eastern Canada List) by Headspace GC-MS	E611D Waterloo - Environmental	Water	EPA 8260D (mod)	Volatile Organic Compounds (VOCs) are analyzed by static headspace GC-MS. Samples are prepared in headspace vials and are heated and agitated on the headspace autosampler, causing VOCs to partition between the aqueous phase and the headspace in accordance with Henry's law.
Phenolics (Ontario Chlorophenols List) by GC-MS	E651D Waterloo - Environmental	Water	EPA 8270E (mod)	Phenolics are analyzed by GC-MS.
BNA (ON 625-511 list) by GC-MS	E655A Waterloo - Environmental	Water	EPA 8270E (mod)	BNA are analyzed by GC-MS.
Miscellaneous Pesticides by GC-MS	E660E-H Waterloo - Environmental	Water	EPA 8270E (mod)	Pesticides are analyzed by GC-MS.
Dissolved Hardness (Calculated)	EC100 Waterloo - Environmental	Water	APHA 2340B	"Hardness (as CaCO ₃), dissolved" is calculated from the sum of dissolved Calcium and Magnesium concentrations, expressed in CaCO ₃ equivalents. "Total Hardness" refers to the sum of Calcium and Magnesium Hardness. Hardness is normally or preferentially calculated from dissolved Calcium and Magnesium concentrations, because it is a property of water due to dissolved divalent cations.
Ion Balance using Dissolved Metals	EC101 Waterloo - Environmental	Water	APHA 1030E	Cation Sum, Anion Sum, and Ion Balance are calculated based on guidance from APHA Standard Methods (1030E Checking Correctness of Analysis). Dissolved species are used where available. Minor ions are included where data is present. Ion Balance cannot be calculated accurately for waters with very low electrical conductivity (EC).



Analytical Methods	Method / Lab	Matrix	Method Reference	Method Descriptions
F1-BTEX	EC580 Waterloo - Environmental	Water	CCME PHC in Soil - Tier 1	F1-BTEX is calculated as follows: F1-BTEX = F1 (C6-C10) minus benzene, toluene, ethylbenzene and xylenes (BTEX).
SUM F1 to F4 where F2-F4 is SG treated	EC581SG Waterloo - Environmental	Water	CCME PHC in Soil - Tier 1	Hydrocarbons, total (C6-C50) is the sum of CCME Fraction F1(C6-C10), F2(C10-C16), F3(C16-C34), and F4(C34-C50), where F2-F4 have been treated with silica gel. F4G-sg is not used within this calculation due to overlap with other fractions.
F2-F4 (sg) minus PAH	EC600SG Waterloo - Environmental	Water	CCME PHC in Soil - Tier 1	F2-F4 (sg) minus PAH is calculated as follows: F2-F4 minus PAH = Sum of CCME Fraction 2 (C10-C16), CCME Fraction 3 (C16-C34), and CCME Fraction 4 (C34-C50), minus select Polycyclic Aromatic Hydrocarbons (PAH).

Preparation Methods	Method / Lab	Matrix	Method Reference	Method Descriptions
Preparation for Ammonia	EP298 Waterloo - Environmental	Water		Sample preparation for Preserved Nutrients Water Quality Analysis.
Digestion for TKN in water	EP318 Waterloo - Environmental	Water	APHA 4500-Norg D (mod)	Samples are digested at high temperature using Sulfuric Acid with Copper catalyst, which converts organic nitrogen sources to Ammonia, which is then quantified by the analytical method as TKN. This method is unsuitable for samples containing high levels of nitrate. If nitrate exceeds TKN concentration by ten times or more, results may be biased low.
Preparation for Dissolved Organic Carbon for Combustion	EP358 Waterloo - Environmental	Water	APHA 5310 B (mod)	Preparation for Dissolved Organic Carbon
Dissolved Metals Water Filtration	EP421 Waterloo - Environmental	Water	APHA 3030B	Water samples are filtered (0.45 um), and preserved with HNO3.
VOCs Preparation for Headspace Analysis	EP581 Waterloo - Environmental	Water	EPA 5021A (mod)	Samples are prepared in headspace vials and are heated and agitated on the headspace autosampler. An aliquot of the headspace is then injected into the GC/MS-FID system.
PHCs and PAHs Hexane Extraction	EP601 Waterloo - Environmental	Water	EPA 3511 (mod)	Petroleum Hydrocarbons (PHCs) and Polycyclic Aromatic Hydrocarbons (PAHs) are extracted using a hexane liquid-liquid extraction.
Phenolics Extraction	EP651 Waterloo - Environmental	Water	EPA 3511 (mod)	Phenolics are extracted from acidic aqueous sample using DCM liquid-liquid extraction.



<i>Preparation Methods</i>	<i>Method / Lab</i>	<i>Matrix</i>	<i>Method Reference</i>	<i>Method Descriptions</i>
BNA Extraction	EP655 Waterloo - Environmental	Water	EPA 3510C (mod)	SVOCs are extracted from aqueous sample using DCM liquid-liquid extraction.
Pesticides & Toxaphene Extraction by DCM	EP660D Waterloo - Environmental	Water	EPA 1699 (mod)	Samples are extracted from aqueous sample using DCM liquid-liquid extraction.

QUALITY CONTROL REPORT

Work Order : **WT2220058**
Client : GHD Limited
Contact : Pascal Renella
Address : 455 Phillip Street
 Waterloo ON Canada N2L 3X2
Telephone :
Project : 12586015-03.004
PO : 735-003748-1
C-O-C number : ----
Sampler : ---- 519 725 3313
Site : ----
Quote number : 12586015-SSOW-735-003748-1
No. of samples received : 3
No. of samples analysed : 3

Page : 1 of 19
Laboratory : Waterloo - Environmental
Account Manager : Rick Hawthorne
Address : 60 Northland Road, Unit 1
 Waterloo, Ontario Canada N2V 2B8
Telephone : +1 519 886 6910
Date Samples Received : 28-Oct-2022 07:40
Date Analysis Commenced : 29-Oct-2022
Issue Date : 09-Nov-2022 10:59

This report supersedes any previous report(s) with this reference. Results apply to the sample(s) as submitted. This document shall not be reproduced, except in full.

This Quality Control Report contains the following information:

- Laboratory Duplicate (DUP) Report; Relative Percent Difference (RPD) and Data Quality Objectives
- Matrix Spike (MS) Report; Recovery and Data Quality Objectives
- Method Blank (MB) Report; Recovery and Data Quality Objectives
- Laboratory Control Sample (LCS) Report; Recovery and Data Quality Objectives

Signatories

This document has been electronically signed by the authorized signatories below. Electronic signing is conducted in accordance with US FDA 21 CFR Part 11.

<i>Signatories</i>	<i>Position</i>	<i>Laboratory Department</i>
Amanda Ganouri-Lumsden	Department Manager - Microbiology and Prep	Waterloo Microbiology, Waterloo, Ontario
Danielle Gravel	Team Leader - Semi-Volatile Instrumentation	Waterloo Organics, Waterloo, Ontario
Greg Pokocky	Supervisor - Inorganic	Waterloo Inorganics, Waterloo, Ontario
Jeremy Gingras	Team Leader - Semi-Volatile Instrumentation	Waterloo Organics, Waterloo, Ontario
Jon Fisher	Department Manager - Inorganics	Waterloo Inorganics, Waterloo, Ontario
Jon Fisher	Department Manager - Inorganics	Waterloo Metals, Waterloo, Ontario
Kelsey Hesck	Analyst	Waterloo Organics, Waterloo, Ontario
Lindsay Gung	Supervisor - Water Chemistry	Vancouver Inorganics, Burnaby, British Columbia
Ruby Sujeepan		Waterloo Microbiology, Waterloo, Ontario

Page : 2 of 19
Work Order : WT2220058
Client : GHD Limited
Project : 12586015-03.004



General Comments

The ALS Quality Control (QC) report is optionally provided to ALS clients upon request. ALS test methods include comprehensive QC checks with every analysis to ensure our high standards of quality are met. Each QC result has a known or expected target value, which is compared against predetermined Data Quality Objectives (DQOs) to provide confidence in the accuracy of associated test results. This report contains detailed results for all QC results applicable to this sample submission. Please refer to the ALS Quality Control Interpretation report (QCI) for applicable method references and methodology summaries.

Key :

Anonymous = Refers to samples which are not part of this work order, but which formed part of the QC process lot.
CAS Number = Chemical Abstracts Service number is a unique identifier assigned to discrete substances.
DQO = Data Quality Objective.
LOR = Limit of Reporting (detection limit).
RPD = Relative Percent Difference
= Indicates a QC result that did not meet the ALS DQO.

Workorder Comments

Holding times are displayed as "---" if no guidance exists from CCME, Canadian provinces, or broadly recognized international references.



Laboratory Duplicate (DUP) Report

A Laboratory Duplicate (DUP) is a randomly selected intralaboratory replicate sample. Laboratory Duplicates provide information regarding method precision and sample heterogeneity. ALS DQOs for Laboratory Duplicates are expressed as test-specific limits for Relative Percent Difference (RPD), or as an absolute difference limit of 2 times the LOR for low concentration duplicates within ~ 4-10 times the LOR (cut-off is test-specific).

Sub-Matrix: Water					Laboratory Duplicate (DUP) Report						
Laboratory sample ID	Client sample ID	Analyte	CAS Number	Method	LOR	Unit	Original Result	Duplicate Result	RPD(%) or Difference	Duplicate Limits	Qualifier
Physical Tests (QC Lot: 724671)											
WT2219921-001	Anonymous	colour, true	----	E329-L	2.0	CU	2.4	3.5	1.1	Diff <2x LOR	----
Physical Tests (QC Lot: 726629)											
WT2219765-001	Anonymous	solids, total dissolved [TDS]	----	E162	20	mg/L	327	313	4.53%	20%	----
Physical Tests (QC Lot: 729184)											
WT2220058-001	GW-12586015-GW-004	pH	----	E108	0.10	pH units	8.43	8.43	0.00%	4%	----
Physical Tests (QC Lot: 729185)											
WT2220058-001	GW-12586015-GW-004	alkalinity, total (as CaCO3)	----	E290	2.0	mg/L	269	276	2.61%	20%	----
Physical Tests (QC Lot: 729186)											
WT2220058-001	GW-12586015-GW-004	conductivity	----	E100	2.0	µS/cm	790	806	2.00%	10%	----
Physical Tests (QC Lot: 730340)											
WT2220018-010	Anonymous	turbidity	----	E121	0.10	NTU	26.2	25.4	3.10%	15%	----
Anions and Nutrients (QC Lot: 726029)											
WT2219431-001	Anonymous	Kjeldahl nitrogen, total [TKN]	----	E318	0.250	mg/L	7.85	8.30	5.56%	20%	----
Anions and Nutrients (QC Lot: 726698)											
WT2219521-001	Anonymous	ammonia, total (as N)	7664-41-7	E298	0.0050	mg/L	<0.0050	<0.0050	0	Diff <2x LOR	----
Anions and Nutrients (QC Lot: 729179)											
WT2220058-001	GW-12586015-GW-004	fluoride	16984-48-8	E235.F	0.020	mg/L	0.192	0.196	0.004	Diff <2x LOR	----
Anions and Nutrients (QC Lot: 729180)											
WT2220058-001	GW-12586015-GW-004	nitrate (as N)	14797-55-8	E235.NO3	0.020	mg/L	<0.020	<0.020	0	Diff <2x LOR	----
Anions and Nutrients (QC Lot: 729181)											
WT2220058-001	GW-12586015-GW-004	nitrite (as N)	14797-65-0	E235.NO2	0.010	mg/L	<0.010	<0.010	0	Diff <2x LOR	----
Anions and Nutrients (QC Lot: 729182)											
WT2220058-001	GW-12586015-GW-004	chloride	16887-00-6	E235.Cl	0.50	mg/L	67.0	65.2	2.80%	20%	----
Anions and Nutrients (QC Lot: 729183)											
WT2220058-001	GW-12586015-GW-004	sulfate (as SO4)	14808-79-8	E235.SO4	0.30	mg/L	62.5	61.5	1.52%	20%	----
Organic / Inorganic Carbon (QC Lot: 723488)											
WT2219719-001	Anonymous	carbon, dissolved organic [DOC]	----	E358-L	0.50	mg/L	6.34	6.73	5.97%	20%	----
Total Sulfides (QC Lot: 727164)											
WT2219979-001	Anonymous	sulfide, total (as S)	18496-25-8	E395-H	0.010	mg/L	<0.010	<0.010	0	Diff <2x LOR	----
Microbiological Tests (QC Lot: 721573)											



Sub-Matrix: Water					Laboratory Duplicate (DUP) Report						
Laboratory sample ID	Client sample ID	Analyte	CAS Number	Method	LOR	Unit	Original Result	Duplicate Result	RPD(%) or Difference	Duplicate Limits	Qualifier
Microbiological Tests (QC Lot: 721573) - continued											
WT2220018-013	Anonymous	heterotrophic plate count [HPC]	----	E012.HPC	1	CFU/1mL	>200	>200	0.00%	65%	----
Microbiological Tests (QC Lot: 721574)											
WT2220058-001	GW-12586015-GW-004	coliforms, total	----	E012.TC	1	CFU/100mL	<1	<1	0	Diff <2x LOR	----
Microbiological Tests (QC Lot: 721575)											
WT2220058-001	GW-12586015-GW-004	coliforms, total background	----	E012.BG.TC	1	CFU/100mL	1	<1	0	Diff <2x LOR	----
Microbiological Tests (QC Lot: 721578)											
WT2220058-001	GW-12586015-GW-004	coliforms, Escherichia coli [E. coli]	----	E012A.EC	1	CFU/100mL	<1	<1	0	Diff <2x LOR	----
Dissolved Metals (QC Lot: 724874)											
WT2220058-001	GW-12586015-GW-004	aluminum, dissolved	7429-90-5	E421	0.0010	mg/L	<0.0010	<0.0010	0	Diff <2x LOR	----
		antimony, dissolved	7440-36-0	E421	0.00010	mg/L	<0.00010	<0.00010	0	Diff <2x LOR	----
		arsenic, dissolved	7440-38-2	E421	0.00010	mg/L	<0.00010	<0.00010	0	Diff <2x LOR	----
		barium, dissolved	7440-39-3	E421	0.00010	mg/L	0.149	0.149	0.0191%	20%	----
		beryllium, dissolved	7440-41-7	E421	0.000020	mg/L	<0.000020	<0.000020	0	Diff <2x LOR	----
		boron, dissolved	7440-42-8	E421	0.010	mg/L	0.077	0.077	0.00005	Diff <2x LOR	----
		cadmium, dissolved	7440-43-9	E421	0.0000050	mg/L	<0.0000050	<0.0000050	0	Diff <2x LOR	----
		calcium, dissolved	7440-70-2	E421	0.050	mg/L	96.9	96.3	0.654%	20%	----
		chromium, dissolved	7440-47-3	E421	0.00050	mg/L	<0.00050	<0.00050	0	Diff <2x LOR	----
		cobalt, dissolved	7440-48-4	E421	0.00010	mg/L	<0.00010	<0.00010	0	Diff <2x LOR	----
		copper, dissolved	7440-50-8	E421	0.00020	mg/L	0.00035	0.00034	0.000005	Diff <2x LOR	----
		lead, dissolved	7439-92-1	E421	0.000050	mg/L	<0.000050	<0.000050	0	Diff <2x LOR	----
		magnesium, dissolved	7439-95-4	E421	0.0050	mg/L	36.1	35.4	1.93%	20%	----
		manganese, dissolved	7439-96-5	E421	0.00010	mg/L	0.0420	0.0415	1.02%	20%	----
		molybdenum, dissolved	7439-98-7	E421	0.000050	mg/L	0.00604	0.00602	0.410%	20%	----
		nickel, dissolved	7440-02-0	E421	0.00050	mg/L	<0.00050	<0.00050	0	Diff <2x LOR	----
		potassium, dissolved	7440-09-7	E421	0.050	mg/L	5.14	5.04	1.88%	20%	----
		selenium, dissolved	7782-49-2	E421	0.000050	mg/L	0.000141	0.000174	0.000033	Diff <2x LOR	----
		silver, dissolved	7440-22-4	E421	0.000010	mg/L	<0.000010	<0.000010	0	Diff <2x LOR	----
		sodium, dissolved	7440-23-5	E421	0.050	mg/L	28.8	28.1	2.42%	20%	----
		strontium, dissolved	7440-24-6	E421	0.00020	mg/L	2.05	2.04	0.441%	20%	----
		thallium, dissolved	7440-28-0	E421	0.000010	mg/L	<0.000010	<0.000010	0	Diff <2x LOR	----
		uranium, dissolved	7440-61-1	E421	0.000010	mg/L	0.000246	0.000246	0.162%	20%	----
		vanadium, dissolved	7440-62-2	E421	0.00050	mg/L	<0.00050	<0.00050	0	Diff <2x LOR	----
		zinc, dissolved	7440-66-6	E421	0.0010	mg/L	0.0066	0.0069	0.0002	Diff <2x LOR	----

Aggregate Organics (QC Lot: 722654)



Sub-Matrix: Water					Laboratory Duplicate (DUP) Report						
Laboratory sample ID	Client sample ID	Analyte	CAS Number	Method	LOR	Unit	Original Result	Duplicate Result	RPD(%) or Difference	Duplicate Limits	Qualifier
Aggregate Organics (QC Lot: 722654) - continued											
VA22C5934-004	Anonymous	tannin + lignin (as tannic acid)	----	E563	0.10	mg/L	3.42	3.44	0.737%	20%	----
Volatile Organic Compounds (QC Lot: 728063)											
TY2203475-001	Anonymous	Acetone	67-64-1	E611D	20	µg/L	<20	<20	0	Diff <2x LOR	----
		benzene	71-43-2	E611D	0.50	µg/L	<0.50	<0.50	0	Diff <2x LOR	----
		bromodichloromethane	75-27-4	E611D	0.50	µg/L	<0.50	<0.50	0	Diff <2x LOR	----
		bromoform	75-25-2	E611D	0.50	µg/L	<0.50	<0.50	0	Diff <2x LOR	----
		bromomethane	74-83-9	E611D	0.50	µg/L	<0.50	<0.50	0	Diff <2x LOR	----
		carbon tetrachloride	56-23-5	E611D	0.20	µg/L	<0.20	<0.20	0	Diff <2x LOR	----
		chlorobenzene	108-90-7	E611D	0.50	µg/L	<0.50	<0.50	0	Diff <2x LOR	----
		chloroform	67-66-3	E611D	0.50	µg/L	<0.50	<0.50	0	Diff <2x LOR	----
		dibromochloromethane	124-48-1	E611D	0.50	µg/L	<0.50	<0.50	0	Diff <2x LOR	----
		dibromoethane, 1,2-	106-93-4	E611D	0.20	µg/L	<0.20	<0.20	0	Diff <2x LOR	----
		dichlorobenzene, 1,2-	95-50-1	E611D	0.50	µg/L	<0.50	<0.50	0	Diff <2x LOR	----
		dichlorobenzene, 1,3-	541-73-1	E611D	0.50	µg/L	<0.50	<0.50	0	Diff <2x LOR	----
		dichlorobenzene, 1,4-	106-46-7	E611D	0.50	µg/L	<0.50	<0.50	0	Diff <2x LOR	----
		dichlorodifluoromethane	75-71-8	E611D	0.50	µg/L	<0.50	<0.50	0	Diff <2x LOR	----
		dichloroethane, 1,1-	75-34-3	E611D	0.50	µg/L	<0.50	<0.50	0	Diff <2x LOR	----
		dichloroethane, 1,2-	107-06-2	E611D	0.50	µg/L	<0.50	<0.50	0	Diff <2x LOR	----
		dichloroethylene, 1,1-	75-35-4	E611D	0.50	µg/L	<0.50	<0.50	0	Diff <2x LOR	----
		dichloroethylene, cis-1,2-	156-59-2	E611D	0.50	µg/L	<0.50	<0.50	0	Diff <2x LOR	----
		dichloroethylene, trans-1,2-	156-60-5	E611D	0.50	µg/L	<0.50	<0.50	0	Diff <2x LOR	----
		dichloromethane	75-09-2	E611D	1.0	µg/L	<1.0	<1.0	0	Diff <2x LOR	----
		dichloropropane, 1,2-	78-87-5	E611D	0.50	µg/L	<0.50	<0.50	0	Diff <2x LOR	----
		dichloropropylene, cis-1,3-	10061-01-5	E611D	0.30	µg/L	<0.30	<0.30	0	Diff <2x LOR	----
		dichloropropylene, trans-1,3-	10061-02-6	E611D	0.30	µg/L	<0.30	<0.30	0	Diff <2x LOR	----
		ethylbenzene	100-41-4	E611D	0.50	µg/L	<0.50	<0.50	0	Diff <2x LOR	----
		hexane, n-	110-54-3	E611D	0.50	µg/L	<0.50	<0.50	0	Diff <2x LOR	----
		methyl ethyl ketone [MEK]	78-93-3	E611D	20	µg/L	<20	<20	0	Diff <2x LOR	----
		methyl isobutyl ketone [MIBK]	108-10-1	E611D	20	µg/L	<20	<20	0	Diff <2x LOR	----
		methyl-tert-butyl ether [MTBE]	1634-04-4	E611D	0.50	µg/L	<0.50	<0.50	0	Diff <2x LOR	----
		styrene	100-42-5	E611D	0.50	µg/L	<0.50	<0.50	0	Diff <2x LOR	----
		tetrachloroethane, 1,1,1,2-	630-20-6	E611D	0.50	µg/L	<0.50	<0.50	0	Diff <2x LOR	----
		tetrachloroethane, 1,1,1,2,2-	79-34-5	E611D	0.50	µg/L	<0.50	<0.50	0	Diff <2x LOR	----
		tetrachloroethylene	127-18-4	E611D	0.50	µg/L	<0.50	<0.50	0	Diff <2x LOR	----



Sub-Matrix: Water					Laboratory Duplicate (DUP) Report						
Laboratory sample ID	Client sample ID	Analyte	CAS Number	Method	LOR	Unit	Original Result	Duplicate Result	RPD(%) or Difference	Duplicate Limits	Qualifier
Volatile Organic Compounds (QC Lot: 728063) - continued											
TY2203475-001	Anonymous	toluene	108-88-3	E611D	0.50	µg/L	<0.50	<0.50	0	Diff <2x LOR	----
		trichloroethane, 1,1,1-	71-55-6	E611D	0.50	µg/L	<0.50	<0.50	0	Diff <2x LOR	----
		trichloroethane, 1,1,2-	79-00-5	E611D	0.50	µg/L	<0.50	<0.50	0	Diff <2x LOR	----
		trichloroethylene	79-01-6	E611D	0.50	µg/L	<0.50	<0.50	0	Diff <2x LOR	----
		trichlorofluoromethane	75-69-4	E611D	0.50	µg/L	<0.50	<0.50	0	Diff <2x LOR	----
		vinyl chloride	75-01-4	E611D	0.50	µg/L	<0.50	<0.50	0	Diff <2x LOR	----
		xylene, m+p-	179601-23-1	E611D	0.40	µg/L	<0.40	<0.40	0	Diff <2x LOR	----
xylene, o-	95-47-6	E611D	0.30	µg/L	<0.30	<0.30	<0.30	0	Diff <2x LOR	----	
Hydrocarbons (QC Lot: 728064)											
TY2203475-001	Anonymous	F1 (C6-C10)	----	E581.F1-L	25	µg/L	<25	<25	0	Diff <2x LOR	----



Method Blank (MB) Report

A Method Blank is an analyte-free matrix that undergoes sample processing identical to that carried out for test samples. Method Blank results are used to monitor and control for potential contamination from the laboratory environment and reagents. For most tests, the DQO for Method Blanks is for the result to be < LOR.

Sub-Matrix: **Water**

Analyte	CAS Number	Method	LOR	Unit	Result	Qualifier
Physical Tests (QCLot: 724671)						
colour, true	---	E329-L	2	CU	<2.0	---
Physical Tests (QCLot: 726629)						
solids, total dissolved [TDS]	---	E162	10	mg/L	<10	---
Physical Tests (QCLot: 729185)						
alkalinity, total (as CaCO3)	---	E290	1	mg/L	# 2.6	---
Physical Tests (QCLot: 729186)						
conductivity	---	E100	1	µS/cm	<1.0	---
Physical Tests (QCLot: 730340)						
turbidity	---	E121	0.1	NTU	<0.10	---
Anions and Nutrients (QCLot: 726029)						
Kjeldahl nitrogen, total [TKN]	---	E318	0.05	mg/L	<0.050	---
Anions and Nutrients (QCLot: 726698)						
ammonia, total (as N)	7664-41-7	E298	0.005	mg/L	<0.0050	---
Anions and Nutrients (QCLot: 729179)						
fluoride	16984-48-8	E235.F	0.02	mg/L	<0.020	---
Anions and Nutrients (QCLot: 729180)						
nitrate (as N)	14797-55-8	E235.NO3	0.02	mg/L	<0.020	---
Anions and Nutrients (QCLot: 729181)						
nitrite (as N)	14797-65-0	E235.NO2	0.01	mg/L	<0.010	---
Anions and Nutrients (QCLot: 729182)						
chloride	16887-00-6	E235.Cl	0.5	mg/L	<0.50	---
Anions and Nutrients (QCLot: 729183)						
sulfate (as SO4)	14808-79-8	E235.SO4	0.3	mg/L	<0.30	---
Organic / Inorganic Carbon (QCLot: 723488)						
carbon, dissolved organic [DOC]	---	E358-L	0.5	mg/L	<0.50	---
Total Sulfides (QCLot: 727164)						
sulfide, total (as S)	18496-25-8	E395-H	0.01	mg/L	<0.010	---
Microbiological Tests (QCLot: 721573)						
heterotrophic plate count [HPC]	---	E012.HPC	1	CFU/1mL	<1	---
Microbiological Tests (QCLot: 721574)						
coliforms, total	---	E012.TC	1	CFU/100mL	<1	---
Microbiological Tests (QCLot: 721575)						



Sub-Matrix: **Water**

Analyte	CAS Number	Method	LOR	Unit	Result	Qualifier
Microbiological Tests (QCLot: 721575) - continued						
coliforms, total background	----	E012.BG.TC	1	CFU/100mL	<1	----
Microbiological Tests (QCLot: 721578)						
coliforms, Escherichia coli [E. coli]	----	E012A.EC	1	CFU/100mL	<1	----
Dissolved Metals (QCLot: 724874)						
aluminum, dissolved	7429-90-5	E421	0.001	mg/L	<0.0010	----
antimony, dissolved	7440-36-0	E421	0.0001	mg/L	<0.00010	----
arsenic, dissolved	7440-38-2	E421	0.0001	mg/L	<0.00010	----
barium, dissolved	7440-39-3	E421	0.0001	mg/L	<0.00010	----
beryllium, dissolved	7440-41-7	E421	0.00002	mg/L	<0.000020	----
boron, dissolved	7440-42-8	E421	0.01	mg/L	<0.010	----
cadmium, dissolved	7440-43-9	E421	0.000005	mg/L	<0.0000050	----
calcium, dissolved	7440-70-2	E421	0.05	mg/L	<0.050	----
chromium, dissolved	7440-47-3	E421	0.0005	mg/L	<0.00050	----
cobalt, dissolved	7440-48-4	E421	0.0001	mg/L	<0.00010	----
copper, dissolved	7440-50-8	E421	0.0002	mg/L	<0.00020	----
lead, dissolved	7439-92-1	E421	0.00005	mg/L	<0.000050	----
magnesium, dissolved	7439-95-4	E421	0.005	mg/L	<0.0050	----
manganese, dissolved	7439-96-5	E421	0.0001	mg/L	<0.00010	----
molybdenum, dissolved	7439-98-7	E421	0.00005	mg/L	<0.000050	----
nickel, dissolved	7440-02-0	E421	0.0005	mg/L	<0.00050	----
potassium, dissolved	7440-09-7	E421	0.05	mg/L	<0.050	----
selenium, dissolved	7782-49-2	E421	0.00005	mg/L	<0.000050	----
silver, dissolved	7440-22-4	E421	0.00001	mg/L	<0.000010	----
sodium, dissolved	7440-23-5	E421	0.05	mg/L	<0.050	----
strontium, dissolved	7440-24-6	E421	0.0002	mg/L	<0.00020	----
thallium, dissolved	7440-28-0	E421	0.00001	mg/L	<0.000010	----
uranium, dissolved	7440-61-1	E421	0.00001	mg/L	<0.000010	----
vanadium, dissolved	7440-62-2	E421	0.0005	mg/L	<0.00050	----
zinc, dissolved	7440-66-6	E421	0.001	mg/L	<0.0010	----
Aggregate Organics (QCLot: 722654)						
tannin + lignin (as tannic acid)	----	E563	0.1	mg/L	<0.10	----
Volatile Organic Compounds (QCLot: 728063)						
Acetone	67-64-1	E611D	20	µg/L	<20	----
benzene	71-43-2	E611D	0.5	µg/L	<0.50	----
bromodichloromethane	75-27-4	E611D	0.5	µg/L	<0.50	----



Sub-Matrix: **Water**

Analyte	CAS Number	Method	LOR	Unit	Result	Qualifier
Volatile Organic Compounds (QCLot: 728063) - continued						
bromoform	75-25-2	E611D	0.5	µg/L	<0.50	----
bromomethane	74-83-9	E611D	0.5	µg/L	<0.50	----
carbon tetrachloride	56-23-5	E611D	0.2	µg/L	<0.20	----
chlorobenzene	108-90-7	E611D	0.5	µg/L	<0.50	----
chloroform	67-66-3	E611D	0.5	µg/L	<0.50	----
dibromochloromethane	124-48-1	E611D	0.5	µg/L	<0.50	----
dibromoethane, 1,2-	106-93-4	E611D	0.2	µg/L	<0.20	----
dichlorobenzene, 1,2-	95-50-1	E611D	0.5	µg/L	<0.50	----
dichlorobenzene, 1,3-	541-73-1	E611D	0.5	µg/L	<0.50	----
dichlorobenzene, 1,4-	106-46-7	E611D	0.5	µg/L	<0.50	----
dichlorodifluoromethane	75-71-8	E611D	0.5	µg/L	<0.50	----
dichloroethane, 1,1-	75-34-3	E611D	0.5	µg/L	<0.50	----
dichloroethane, 1,2-	107-06-2	E611D	0.5	µg/L	<0.50	----
dichloroethylene, 1,1-	75-35-4	E611D	0.5	µg/L	<0.50	----
dichloroethylene, cis-1,2-	156-59-2	E611D	0.5	µg/L	<0.50	----
dichloroethylene, trans-1,2-	156-60-5	E611D	0.5	µg/L	<0.50	----
dichloromethane	75-09-2	E611D	1	µg/L	<1.0	----
dichloropropane, 1,2-	78-87-5	E611D	0.5	µg/L	<0.50	----
dichloropropylene, cis-1,3-	10061-01-5	E611D	0.3	µg/L	<0.30	----
dichloropropylene, trans-1,3-	10061-02-6	E611D	0.3	µg/L	<0.30	----
ethylbenzene	100-41-4	E611D	0.5	µg/L	<0.50	----
hexane, n-	110-54-3	E611D	0.5	µg/L	<0.50	----
methyl ethyl ketone [MEK]	78-93-3	E611D	20	µg/L	<20	----
methyl isobutyl ketone [MIBK]	108-10-1	E611D	20	µg/L	<20	----
methyl-tert-butyl ether [MTBE]	1634-04-4	E611D	0.5	µg/L	<0.50	----
styrene	100-42-5	E611D	0.5	µg/L	<0.50	----
tetrachloroethane, 1,1,1,2-	630-20-6	E611D	0.5	µg/L	<0.50	----
tetrachloroethane, 1,1,2,2-	79-34-5	E611D	0.5	µg/L	<0.50	----
tetrachloroethylene	127-18-4	E611D	0.5	µg/L	<0.50	----
toluene	108-88-3	E611D	0.5	µg/L	<0.50	----
trichloroethane, 1,1,1-	71-55-6	E611D	0.5	µg/L	<0.50	----
trichloroethane, 1,1,2-	79-00-5	E611D	0.5	µg/L	<0.50	----
trichloroethylene	79-01-6	E611D	0.5	µg/L	<0.50	----
trichlorofluoromethane	75-69-4	E611D	0.5	µg/L	<0.50	----
vinyl chloride	75-01-4	E611D	0.5	µg/L	<0.50	----



Sub-Matrix: **Water**

Analyte	CAS Number	Method	LOR	Unit	Result	Qualifier
Volatile Organic Compounds (QCLot: 728063) - continued						
xylene, m+p-	179601-23-1	E611D	0.4	µg/L	<0.40	----
xylene, o-	95-47-6	E611D	0.3	µg/L	<0.30	----
Hydrocarbons (QCLot: 725961)						
F2 (C10-C16)	----	E601.SG	100	µg/L	<100	----
F3 (C16-C34)	----	E601.SG	250	µg/L	<250	----
F4 (C34-C50)	----	E601.SG	250	µg/L	<250	----
Hydrocarbons (QCLot: 728064)						
F1 (C6-C10)	----	E581.F1-L	25	µg/L	<25	----
Polycyclic Aromatic Hydrocarbons (QCLot: 724805)						
acenaphthene	83-32-9	E655A	0.2	µg/L	<0.20	----
acenaphthylene	208-96-8	E655A	0.2	µg/L	<0.20	----
anthracene	120-12-7	E655A	0.2	µg/L	<0.20	----
benz(a)anthracene	56-55-3	E655A	0.2	µg/L	<0.20	----
benzo(a)pyrene	50-32-8	E655A	0.02	µg/L	# <0.040	RRQC
benzo(b+j)fluoranthene	n/a	E655A	0.1	µg/L	<0.10	----
benzo(g,h,i)perylene	191-24-2	E655A	0.2	µg/L	<0.20	----
benzo(k)fluoranthene	207-08-9	E655A	0.1	µg/L	<0.10	----
chrysene	218-01-9	E655A	0.1	µg/L	<0.10	----
dibenz(a,h)anthracene	53-70-3	E655A	0.2	µg/L	<0.20	----
fluoranthene	206-44-0	E655A	0.2	µg/L	<0.20	----
fluorene	86-73-7	E655A	0.2	µg/L	<0.20	----
indeno(1,2,3-c,d)pyrene	193-39-5	E655A	0.2	µg/L	<0.20	----
methylnaphthalene, 1-	90-12-0	E655A	0.4	µg/L	<0.40	----
methylnaphthalene, 2-	91-57-6	E655A	0.4	µg/L	<0.40	----
naphthalene	91-20-3	E655A	0.2	µg/L	<0.20	----
phenanthrene	85-01-8	E655A	0.2	µg/L	<0.20	----
pyrene	129-00-0	E655A	0.2	µg/L	<0.20	----
Phthalate Esters (QCLot: 724805)						
bis(2-ethylhexyl) phthalate [DEHP]	117-81-7	E655A	2	µg/L	<2.0	----
diethyl phthalate	84-66-2	E655A	0.2	µg/L	<0.20	----
dimethyl phthalate	131-11-3	E655A	0.2	µg/L	<0.20	----
Semi-Volatile Organics (QCLot: 724805)						
biphenyl	92-52-4	E655A	0.4	µg/L	<0.40	----
bis(2-chloroethyl) ether	111-44-4	E655A	0.4	µg/L	<0.40	----
bis(2-chloroisopropyl) ether	39638-32-9	E655A	0.4	µg/L	<0.40	----



Sub-Matrix: **Water**

Analyte	CAS Number	Method	LOR	Unit	Result	Qualifier
Semi-Volatile Organics (QCLot: 724805) - continued						
chloroaniline, 4-	106-47-8	E655A	0.4	µg/L	<0.40	----
dichlorobenzidine, 3,3'-	91-94-1	E655A	0.4	µg/L	<0.40	----
dinitrotoluene, 2,4-	121-14-2	E655A	0.4	µg/L	<0.40	----
dinitrotoluene, 2,6-	606-20-2	E655A	0.4	µg/L	<0.40	----
trichlorobenzene, 1,2,4-	120-82-1	E655A	0.4	µg/L	<0.40	----
Chlorinated Phenolics (QCLot: 724805)						
chlorophenol, 2-	95-57-8	E655A	0.3	µg/L	<0.30	----
dichlorophenol, 2,4-	120-83-2	E655A	0.3	µg/L	<0.30	----
pentachlorophenol [PCP]	87-86-5	E655A	0.5	µg/L	<0.50	----
trichlorophenol, 2,4,5-	95-95-4	E655A	0.2	µg/L	<0.20	----
trichlorophenol, 2,4,6-	88-06-2	E655A	0.2	µg/L	<0.20	----
Chlorinated Phenolics (QCLot: 724808)						
tetrachlorophenol, 2,3,4,6-	58-90-2	E651D	0.5	µg/L	<0.50	----
Non-Chlorinated Phenolics (QCLot: 724805)						
dimethylphenol, 2,4-	105-67-9	E655A	0.5	µg/L	<0.50	----
dinitrophenol, 2,4-	51-28-5	E655A	1	µg/L	<1.0	----
phenol	108-95-2	E655A	0.5	µg/L	<0.50	----
Pesticides (QCLot: 724791)						
diazinon	333-41-5	E660E-H	0.1	µg/L	<0.10	----



Laboratory Control Sample (LCS) Report

A Laboratory Control Sample (LCS) is an analyte-free matrix that has been fortified (spiked) with test analytes at known concentration and processed in an identical manner to test samples. LCS results are expressed as percent recovery, and are used to monitor and control test method accuracy and precision, independent of test sample matrix.

Sub-Matrix: Water

					Laboratory Control Sample (LCS) Report				
Analyte	CAS Number	Method	LOR	Unit	Spike	Recovery (%)	Recovery Limits (%)		Qualifier
					Concentration	LCS	Low	High	
Physical Tests (QCLot: 724671)									
colour, true	---	E329-L	2	CU	25 CU	97.6	85.0	115	---
Physical Tests (QCLot: 726629)									
solids, total dissolved [TDS]	---	E162	10	mg/L	1000 mg/L	103	85.0	115	---
Physical Tests (QCLot: 729184)									
pH	---	E108	---	pH units	7 pH units	100	98.0	102	---
Physical Tests (QCLot: 729185)									
alkalinity, total (as CaCO3)	---	E290	1	mg/L	150 mg/L	113	85.0	115	---
Physical Tests (QCLot: 729186)									
conductivity	---	E100	1	µS/cm	1409 µS/cm	99.8	90.0	110	---
Physical Tests (QCLot: 730340)									
turbidity	---	E121	0.1	NTU	200 NTU	90.9	85.0	115	---
Anions and Nutrients (QCLot: 726029)									
Kjeldahl nitrogen, total [TKN]	---	E318	0.05	mg/L	4 mg/L	96.1	75.0	125	---
Anions and Nutrients (QCLot: 726698)									
ammonia, total (as N)	7664-41-7	E298	0.005	mg/L	0.2 mg/L	97.9	85.0	115	---
Anions and Nutrients (QCLot: 729179)									
fluoride	16984-48-8	E235.F	0.02	mg/L	1 mg/L	102	90.0	110	---
Anions and Nutrients (QCLot: 729180)									
nitrate (as N)	14797-55-8	E235.NO3	0.02	mg/L	2.5 mg/L	100.0	90.0	110	---
Anions and Nutrients (QCLot: 729181)									
nitrite (as N)	14797-65-0	E235.NO2	0.01	mg/L	0.5 mg/L	99.4	90.0	110	---
Anions and Nutrients (QCLot: 729182)									
chloride	16887-00-6	E235.Cl	0.5	mg/L	100 mg/L	101	90.0	110	---
Anions and Nutrients (QCLot: 729183)									
sulfate (as SO4)	14808-79-8	E235.SO4	0.3	mg/L	100 mg/L	102	90.0	110	---
Organic / Inorganic Carbon (QCLot: 723488)									
carbon, dissolved organic [DOC]	---	E358-L	0.5	mg/L	8.57 mg/L	105	80.0	120	---
Total Sulfides (QCLot: 727164)									
sulfide, total (as H2S)	7783-06-4	E395-H	---	mg/L	0.085 mg/L	106	80.0	120	---



Sub-Matrix: **Water**

					Laboratory Control Sample (LCS) Report				
					Spike	Recovery (%)	Recovery Limits (%)		
Analyte	CAS Number	Method	LOR	Unit	Concentration	LCS	Low	High	Qualifier
Total Sulfides (QCLot: 727164) - continued									
sulfide, total (as S)	18496-25-8	E395-H	0.01	mg/L	0.08 mg/L	106	80.0	120	----
Dissolved Metals (QCLot: 724874)									
aluminum, dissolved	7429-90-5	E421	0.001	mg/L	0.1 mg/L	103	80.0	120	----
antimony, dissolved	7440-36-0	E421	0.0001	mg/L	0.05 mg/L	104	80.0	120	----
arsenic, dissolved	7440-38-2	E421	0.0001	mg/L	0.05 mg/L	104	80.0	120	----
barium, dissolved	7440-39-3	E421	0.0001	mg/L	0.0125 mg/L	106	80.0	120	----
beryllium, dissolved	7440-41-7	E421	0.00002	mg/L	0.005 mg/L	102	80.0	120	----
boron, dissolved	7440-42-8	E421	0.01	mg/L	0.05 mg/L	98.5	80.0	120	----
cadmium, dissolved	7440-43-9	E421	0.000005	mg/L	0.005 mg/L	105	80.0	120	----
calcium, dissolved	7440-70-2	E421	0.05	mg/L	2.5 mg/L	104	80.0	120	----
chromium, dissolved	7440-47-3	E421	0.0005	mg/L	0.0125 mg/L	103	80.0	120	----
cobalt, dissolved	7440-48-4	E421	0.0001	mg/L	0.0125 mg/L	103	80.0	120	----
copper, dissolved	7440-50-8	E421	0.0002	mg/L	0.0125 mg/L	101	80.0	120	----
lead, dissolved	7439-92-1	E421	0.00005	mg/L	0.025 mg/L	104	80.0	120	----
magnesium, dissolved	7439-95-4	E421	0.005	mg/L	2.5 mg/L	106	80.0	120	----
manganese, dissolved	7439-96-5	E421	0.0001	mg/L	0.0125 mg/L	105	80.0	120	----
molybdenum, dissolved	7439-98-7	E421	0.00005	mg/L	0.0125 mg/L	104	80.0	120	----
nickel, dissolved	7440-02-0	E421	0.0005	mg/L	0.025 mg/L	105	80.0	120	----
potassium, dissolved	7440-09-7	E421	0.05	mg/L	2.5 mg/L	107	80.0	120	----
selenium, dissolved	7782-49-2	E421	0.00005	mg/L	0.05 mg/L	105	80.0	120	----
silver, dissolved	7440-22-4	E421	0.00001	mg/L	0.005 mg/L	108	80.0	120	----
sodium, dissolved	7440-23-5	E421	0.05	mg/L	2.5 mg/L	108	80.0	120	----
strontium, dissolved	7440-24-6	E421	0.0002	mg/L	0.0125 mg/L	106	80.0	120	----
thallium, dissolved	7440-28-0	E421	0.00001	mg/L	0.05 mg/L	103	80.0	120	----
uranium, dissolved	7440-61-1	E421	0.00001	mg/L	0.00025 mg/L	104	80.0	120	----
vanadium, dissolved	7440-62-2	E421	0.0005	mg/L	0.025 mg/L	105	80.0	120	----
zinc, dissolved	7440-66-6	E421	0.001	mg/L	0.025 mg/L	110	80.0	120	----
Aggregate Organics (QCLot: 722654)									
tannin + lignin (as tannic acid)	----	E563	0.1	mg/L	5 mg/L	103	85.0	115	----
Volatile Organic Compounds (QCLot: 728063)									
Acetone	67-64-1	E611D	20	µg/L	100 µg/L	127	70.0	130	----
benzene	71-43-2	E611D	0.5	µg/L	100 µg/L	98.2	70.0	130	----
bromodichloromethane	75-27-4	E611D	0.5	µg/L	100 µg/L	98.7	70.0	130	----



Sub-Matrix: Water

					Laboratory Control Sample (LCS) Report				
					Spike	Recovery (%)	Recovery Limits (%)		
Analyte	CAS Number	Method	LOR	Unit	Concentration	LCS	Low	High	Qualifier
Volatile Organic Compounds (QCLot: 728063) - continued									
bromoform	75-25-2	E611D	0.5	µg/L	100 µg/L	104	70.0	130	----
bromomethane	74-83-9	E611D	0.5	µg/L	100 µg/L	99.5	60.0	140	----
carbon tetrachloride	56-23-5	E611D	0.2	µg/L	100 µg/L	88.6	70.0	130	----
chlorobenzene	108-90-7	E611D	0.5	µg/L	100 µg/L	91.6	70.0	130	----
chloroform	67-66-3	E611D	0.5	µg/L	100 µg/L	98.9	70.0	130	----
dibromochloromethane	124-48-1	E611D	0.5	µg/L	100 µg/L	104	70.0	130	----
dibromoethane, 1,2-	106-93-4	E611D	0.2	µg/L	100 µg/L	96.7	70.0	130	----
dichlorobenzene, 1,2-	95-50-1	E611D	0.5	µg/L	100 µg/L	94.3	70.0	130	----
dichlorobenzene, 1,3-	541-73-1	E611D	0.5	µg/L	100 µg/L	90.0	70.0	130	----
dichlorobenzene, 1,4-	106-46-7	E611D	0.5	µg/L	100 µg/L	91.7	70.0	130	----
dichlorodifluoromethane	75-71-8	E611D	0.5	µg/L	100 µg/L	79.6	60.0	140	----
dichloroethane, 1,1-	75-34-3	E611D	0.5	µg/L	100 µg/L	106	70.0	130	----
dichloroethane, 1,2-	107-06-2	E611D	0.5	µg/L	100 µg/L	112	70.0	130	----
dichloroethylene, 1,1-	75-35-4	E611D	0.5	µg/L	100 µg/L	95.7	70.0	130	----
dichloroethylene, cis-1,2-	156-59-2	E611D	0.5	µg/L	100 µg/L	101	70.0	130	----
dichloroethylene, trans-1,2-	156-60-5	E611D	0.5	µg/L	100 µg/L	101	70.0	130	----
dichloromethane	75-09-2	E611D	1	µg/L	100 µg/L	111	70.0	130	----
dichloropropane, 1,2-	78-87-5	E611D	0.5	µg/L	100 µg/L	98.1	70.0	130	----
dichloropropylene, cis-1,3-	10061-01-5	E611D	0.3	µg/L	100 µg/L	94.8	70.0	130	----
dichloropropylene, trans-1,3-	10061-02-6	E611D	0.3	µg/L	100 µg/L	105	70.0	130	----
ethylbenzene	100-41-4	E611D	0.5	µg/L	100 µg/L	92.7	70.0	130	----
hexane, n-	110-54-3	E611D	0.5	µg/L	100 µg/L	91.4	70.0	130	----
methyl ethyl ketone [MEK]	78-93-3	E611D	20	µg/L	100 µg/L	103	70.0	130	----
methyl isobutyl ketone [MIBK]	108-10-1	E611D	20	µg/L	100 µg/L	116	70.0	130	----
methyl-tert-butyl ether [MTBE]	1634-04-4	E611D	0.5	µg/L	100 µg/L	91.4	70.0	130	----
styrene	100-42-5	E611D	0.5	µg/L	100 µg/L	93.7	70.0	130	----
tetrachloroethane, 1,1,1,2-	630-20-6	E611D	0.5	µg/L	100 µg/L	97.0	70.0	130	----
tetrachloroethane, 1,1,1,2,2-	79-34-5	E611D	0.5	µg/L	100 µg/L	110	70.0	130	----
tetrachloroethylene	127-18-4	E611D	0.5	µg/L	100 µg/L	93.2	70.0	130	----
toluene	108-88-3	E611D	0.5	µg/L	100 µg/L	97.1	70.0	130	----
trichloroethane, 1,1,1-	71-55-6	E611D	0.5	µg/L	100 µg/L	96.3	70.0	130	----
trichloroethane, 1,1,2-	79-00-5	E611D	0.5	µg/L	100 µg/L	112	70.0	130	----
trichloroethylene	79-01-6	E611D	0.5	µg/L	100 µg/L	91.2	70.0	130	----
trichlorofluoromethane	75-69-4	E611D	0.5	µg/L	100 µg/L	94.8	60.0	140	----
vinyl chloride	75-01-4	E611D	0.5	µg/L	100 µg/L	80.1	60.0	140	----
xylene, m+p-	179601-23-1	E611D	0.4	µg/L	200 µg/L	94.8	70.0	130	----



Sub-Matrix: Water

					Laboratory Control Sample (LCS) Report				
					Spike	Recovery (%)	Recovery Limits (%)		
Analyte	CAS Number	Method	LOR	Unit	Concentration	LCS	Low	High	Qualifier
Volatile Organic Compounds (QCLot: 728063) - continued									
xylene, o-	95-47-6	E611D	0.3	µg/L	100 µg/L	97.8	70.0	130	----
Hydrocarbons (QCLot: 725961)									
F2 (C10-C16)	----	E601.SG	100	µg/L	5190.11 µg/L	98.0	70.0	130	----
F3 (C16-C34)	----	E601.SG	250	µg/L	6225.68 µg/L	99.1	70.0	130	----
F4 (C34-C50)	----	E601.SG	250	µg/L	6014.63 µg/L	87.8	70.0	130	----
Hydrocarbons (QCLot: 728064)									
F1 (C6-C10)	----	E581.F1-L	25	µg/L	2000 µg/L	108	80.0	120	----
Polycyclic Aromatic Hydrocarbons (QCLot: 724805)									
acenaphthene	83-32-9	E655A	0.2	µg/L	1.6 µg/L	94.8	50.0	140	----
acenaphthylene	208-96-8	E655A	0.2	µg/L	1.6 µg/L	97.1	50.0	140	----
anthracene	120-12-7	E655A	0.2	µg/L	1.6 µg/L	105	50.0	140	----
benz(a)anthracene	56-55-3	E655A	0.2	µg/L	1.6 µg/L	119	50.0	140	----
benzo(a)pyrene	50-32-8	E655A	0.02	µg/L	1.6 µg/L	109	50.0	140	----
benzo(b+j)fluoranthene	n/a	E655A	0.1	µg/L	1.6 µg/L	74.0	50.0	140	----
benzo(g,h,i)perylene	191-24-2	E655A	0.2	µg/L	1.6 µg/L	67.9	50.0	140	----
benzo(k)fluoranthene	207-08-9	E655A	0.1	µg/L	1.6 µg/L	105	50.0	140	----
chrysene	218-01-9	E655A	0.1	µg/L	1.6 µg/L	95.1	50.0	140	----
dibenz(a,h)anthracene	53-70-3	E655A	0.2	µg/L	1.6 µg/L	73.3	50.0	140	----
fluoranthene	206-44-0	E655A	0.2	µg/L	1.6 µg/L	90.1	50.0	140	----
fluorene	86-73-7	E655A	0.2	µg/L	1.6 µg/L	89.8	50.0	140	----
indeno(1,2,3-c,d)pyrene	193-39-5	E655A	0.2	µg/L	1.6 µg/L	66.4	50.0	140	----
methylnaphthalene, 1-	90-12-0	E655A	0.4	µg/L	1.6 µg/L	97.7	50.0	140	----
methylnaphthalene, 2-	91-57-6	E655A	0.4	µg/L	1.6 µg/L	86.6	50.0	140	----
naphthalene	91-20-3	E655A	0.2	µg/L	1.6 µg/L	87.4	50.0	140	----
phenanthrene	85-01-8	E655A	0.2	µg/L	1.6 µg/L	93.6	50.0	140	----
pyrene	129-00-0	E655A	0.2	µg/L	1.6 µg/L	86.4	50.0	140	----
Phthalate Esters (QCLot: 724805)									
bis(2-ethylhexyl) phthalate [DEHP]	117-81-7	E655A	2	µg/L	6.4 µg/L	116	50.0	140	----
diethyl phthalate	84-66-2	E655A	0.2	µg/L	6.4 µg/L	100	50.0	140	----
dimethyl phthalate	131-11-3	E655A	0.2	µg/L	6.4 µg/L	107	50.0	140	----
Semi-Volatile Organics (QCLot: 724805)									
biphenyl	92-52-4	E655A	0.4	µg/L	1.6 µg/L	97.1	50.0	140	----



Sub-Matrix: Water					Laboratory Control Sample (LCS) Report				
					Spike	Recovery (%)	Recovery Limits (%)		Qualifier
Analyte	CAS Number	Method	LOR	Unit	Concentration	LCS	Low	High	
Semi-Volatile Organics (QCLot: 724805) - continued									
bis(2-chloroethyl) ether	111-44-4	E655A	0.4	µg/L	1.6 µg/L	85.5	50.0	140	----
bis(2-chloroisopropyl) ether	39638-32-9	E655A	0.4	µg/L	1.6 µg/L	89.4	50.0	140	----
chloroaniline, 4-	106-47-8	E655A	0.4	µg/L	1.6 µg/L	61.4	30.0	130	----
dichlorobenzidine, 3,3'-	91-94-1	E655A	0.4	µg/L	1.6 µg/L	# 25.6	30.0	130	RRQC
dinitrotoluene, 2,4-	121-14-2	E655A	0.4	µg/L	1.6 µg/L	121	50.0	140	----
dinitrotoluene, 2,6-	606-20-2	E655A	0.4	µg/L	1.6 µg/L	118	50.0	140	----
trichlorobenzene, 1,2,4-	120-82-1	E655A	0.4	µg/L	1.6 µg/L	72.0	50.0	140	----
Chlorinated Phenolics (QCLot: 724805)									
chlorophenol, 2-	95-57-8	E655A	0.3	µg/L	4.8 µg/L	87.6	50.0	140	----
dichlorophenol, 2,4-	120-83-2	E655A	0.3	µg/L	4.8 µg/L	106	50.0	140	----
pentachlorophenol [PCP]	87-86-5	E655A	0.5	µg/L	4.8 µg/L	# 148	50.0	140	LCS-H
trichlorophenol, 2,4,5-	95-95-4	E655A	0.2	µg/L	4.8 µg/L	115	50.0	140	----
trichlorophenol, 2,4,6-	88-06-2	E655A	0.2	µg/L	4.8 µg/L	114	50.0	140	----
Chlorinated Phenolics (QCLot: 724808)									
tetrachlorophenol, 2,3,4,6-	58-90-2	E651D	0.5	µg/L	4.8 µg/L	115	50.0	140	----
Non-Chlorinated Phenolics (QCLot: 724805)									
dimethylphenol, 2,4-	105-67-9	E655A	0.5	µg/L	4.8 µg/L	98.8	30.0	130	----
dinitrophenol, 2,4-	51-28-5	E655A	1	µg/L	4.8 µg/L	# 174	50.0	140	LCS-H
phenol	108-95-2	E655A	0.5	µg/L	4.8 µg/L	114	50.0	140	----
Pesticides (QCLot: 724791)									
diazinon	333-41-5	E660E-H	0.1	µg/L	0.2 µg/L	94.8	60.0	130	----

Qualifiers

Qualifier	Description
LCS-H	Lab Control Sample recovery was above ALS DQO. Non-detected sample results are considered reliable. Other results, if reported, have been qualified.
RRQC	Refer to report comments for information regarding this QC result.



Matrix Spike (MS) Report

A Matrix Spike (MS) is a randomly selected intra-laboratory replicate sample that has been fortified (spiked) with test analytes at known concentration, and processed in an identical manner to test samples. Matrix Spikes provide information regarding analyte recovery and potential matrix effects. MS DQO exceedances due to sample matrix may sometimes be unavoidable; in such cases, test results for the associated sample (or similar samples) may be subject to bias. ND – Recovery not determined, background level >= 1x spike level.

Sub-Matrix: **Water**

					Matrix Spike (MS) Report					
					Spike		Recovery (%)	Recovery Limits (%)		
Laboratory sample ID	Client sample ID	Analyte	CAS Number	Method	Concentration	Target	MS	Low	High	Qualifier
Anions and Nutrients (QCLot: 726029)										
WT2219431-001	Anonymous	Kjeldahl nitrogen, total [TKN]	----	E318	ND mg/L	2.5 mg/L	ND	70.0	130	----
Anions and Nutrients (QCLot: 726698)										
WT2219521-001	Anonymous	ammonia, total (as N)	7664-41-7	E298	0.103 mg/L	0.1 mg/L	103	75.0	125	----
Anions and Nutrients (QCLot: 729179)										
WT2220058-001	GW-12586015-GW-004	fluoride	16984-48-8	E235.F	0.983 mg/L	1 mg/L	98.3	75.0	125	----
Anions and Nutrients (QCLot: 729180)										
WT2220058-001	GW-12586015-GW-004	nitrate (as N)	14797-55-8	E235.NO3	2.32 mg/L	2.5 mg/L	92.7	75.0	125	----
Anions and Nutrients (QCLot: 729181)										
WT2220058-001	GW-12586015-GW-004	nitrite (as N)	14797-65-0	E235.NO2	0.485 mg/L	0.5 mg/L	97.0	75.0	125	----
Anions and Nutrients (QCLot: 729182)										
WT2220058-001	GW-12586015-GW-004	chloride	16887-00-6	E235.Cl	94.4 mg/L	100 mg/L	94.4	75.0	125	----
Anions and Nutrients (QCLot: 729183)										
WT2220058-001	GW-12586015-GW-004	sulfate (as SO4)	14808-79-8	E235.SO4	96.5 mg/L	100 mg/L	96.5	75.0	125	----
Organic / Inorganic Carbon (QCLot: 723488)										
WT2219719-001	Anonymous	carbon, dissolved organic [DOC]	----	E358-L	ND mg/L	5 mg/L	ND	70.0	130	----
Total Sulfides (QCLot: 727164)										
WT2219982-003	Anonymous	sulfide, total (as S)	18496-25-8	E395-H	0.904 mg/L	1 mg/L	90.4	75.0	125	----
Dissolved Metals (QCLot: 724874)										
WT2220058-002	GW-12586015-GW-003	aluminum, dissolved	7429-90-5	E421	0.108 mg/L	0.1 mg/L	108	70.0	130	----
		antimony, dissolved	7440-36-0	E421	0.0552 mg/L	0.05 mg/L	110	70.0	130	----
		arsenic, dissolved	7440-38-2	E421	0.0608 mg/L	0.05 mg/L	122	70.0	130	----
		barium, dissolved	7440-39-3	E421	ND mg/L	0.0125 mg/L	ND	70.0	130	----
		beryllium, dissolved	7440-41-7	E421	0.00562 mg/L	0.005 mg/L	112	70.0	130	----
		boron, dissolved	7440-42-8	E421	ND mg/L	0.05 mg/L	ND	70.0	130	----
		cadmium, dissolved	7440-43-9	E421	0.00535 mg/L	0.005 mg/L	107	70.0	130	----
		calcium, dissolved	7440-70-2	E421	ND mg/L	2.5 mg/L	ND	70.0	130	----
		chromium, dissolved	7440-47-3	E421	0.0133 mg/L	0.0125 mg/L	106	70.0	130	----
		cobalt, dissolved	7440-48-4	E421	0.0127 mg/L	0.0125 mg/L	102	70.0	130	----
		copper, dissolved	7440-50-8	E421	0.0122 mg/L	0.0125 mg/L	97.4	70.0	130	----



Sub-Matrix: **Water**

					Matrix Spike (MS) Report					
					Spike		Recovery (%)	Recovery Limits (%)		
Laboratory sample ID	Client sample ID	Analyte	CAS Number	Method	Concentration	Target	MS	Low	High	Qualifier
Dissolved Metals (QCLot: 724874) - continued										
WT2220058-002	GW-12586015-GW-003	lead, dissolved	7439-92-1	E421	0.0253 mg/L	0.025 mg/L	101	70.0	130	----
		magnesium, dissolved	7439-95-4	E421	ND mg/L	2.5 mg/L	ND	70.0	130	----
		manganese, dissolved	7439-96-5	E421	ND mg/L	0.0125 mg/L	ND	70.0	130	----
		molybdenum, dissolved	7439-98-7	E421	0.0137 mg/L	0.0125 mg/L	110	70.0	130	----
		nickel, dissolved	7440-02-0	E421	0.0250 mg/L	0.025 mg/L	99.9	70.0	130	----
		potassium, dissolved	7440-09-7	E421	ND mg/L	2.5 mg/L	ND	70.0	130	----
		selenium, dissolved	7782-49-2	E421	0.0614 mg/L	0.05 mg/L	123	70.0	130	----
		silver, dissolved	7440-22-4	E421	0.00281 mg/L	0.005 mg/L	56.1	70.0	130	MS-Ag
		sodium, dissolved	7440-23-5	E421	ND mg/L	2.5 mg/L	ND	70.0	130	----
		strontium, dissolved	7440-24-6	E421	ND mg/L	0.0125 mg/L	ND	70.0	130	----
		thallium, dissolved	7440-28-0	E421	0.0505 mg/L	0.05 mg/L	101	70.0	130	----
		uranium, dissolved	7440-61-1	E421	0.000253 mg/L	0.00025 mg/L	101	70.0	130	----
		vanadium, dissolved	7440-62-2	E421	0.0276 mg/L	0.025 mg/L	110	70.0	130	----
		zinc, dissolved	7440-66-6	E421	0.0260 mg/L	0.025 mg/L	104	70.0	130	----
Aggregate Organics (QCLot: 722654)										
VA22C5934-004	Anonymous	tannin + lignin (as tannic acid)	----	E563	ND mg/L	1.96 mg/L	ND	70.0	130	----
Volatile Organic Compounds (QCLot: 728063)										
TY2203475-001	Anonymous	Acetone	67-64-1	E611D	131 µg/L	100 µg/L	131	60.0	140	----
		benzene	71-43-2	E611D	97.1 µg/L	100 µg/L	97.1	60.0	140	----
		bromodichloromethane	75-27-4	E611D	99.3 µg/L	100 µg/L	99.3	60.0	140	----
		bromoform	75-25-2	E611D	107 µg/L	100 µg/L	107	60.0	140	----
		bromomethane	74-83-9	E611D	97.8 µg/L	100 µg/L	97.8	60.0	140	----
		carbon tetrachloride	56-23-5	E611D	87.4 µg/L	100 µg/L	87.4	60.0	140	----
		chlorobenzene	108-90-7	E611D	91.2 µg/L	100 µg/L	91.2	60.0	140	----
		chloroform	67-66-3	E611D	98.8 µg/L	100 µg/L	98.8	60.0	140	----
		dibromochloromethane	124-48-1	E611D	105 µg/L	100 µg/L	105	60.0	140	----
		dibromoethane, 1,2-	106-93-4	E611D	96.2 µg/L	100 µg/L	96.2	60.0	140	----
		dichlorobenzene, 1,2-	95-50-1	E611D	94.3 µg/L	100 µg/L	94.3	60.0	140	----
		dichlorobenzene, 1,3-	541-73-1	E611D	88.3 µg/L	100 µg/L	88.3	60.0	140	----
		dichlorobenzene, 1,4-	106-46-7	E611D	89.9 µg/L	100 µg/L	89.9	60.0	140	----
		dichlorodifluoromethane	75-71-8	E611D	74.5 µg/L	100 µg/L	74.5	60.0	140	----
		dichloroethane, 1,1-	75-34-3	E611D	106 µg/L	100 µg/L	106	60.0	140	----
		dichloroethane, 1,2-	107-06-2	E611D	111 µg/L	100 µg/L	111	60.0	140	----
		dichloroethylene, 1,1-	75-35-4	E611D	93.6 µg/L	100 µg/L	93.6	60.0	140	----
		dichloroethylene, cis-1,2-	156-59-2	E611D	99.7 µg/L	100 µg/L	99.7	60.0	140	----



Sub-Matrix: Water

					Matrix Spike (MS) Report					
					Spike		Recovery (%)	Recovery Limits (%)		
Laboratory sample ID	Client sample ID	Analyte	CAS Number	Method	Concentration	Target	MS	Low	High	Qualifier
Volatile Organic Compounds (QCLot: 728063) - continued										
TY2203475-001	Anonymous	dichloroethylene, trans-1,2-	156-60-5	E611D	99.8 µg/L	100 µg/L	99.8	60.0	140	----
		dichloromethane	75-09-2	E611D	110 µg/L	100 µg/L	110	60.0	140	----
		dichloropropane, 1,2-	78-87-5	E611D	98.1 µg/L	100 µg/L	98.1	60.0	140	----
		dichloropropylene, cis-1,3-	10061-01-5	E611D	95.5 µg/L	100 µg/L	95.5	60.0	140	----
		dichloropropylene, trans-1,3-	10061-02-6	E611D	107 µg/L	100 µg/L	107	60.0	140	----
		ethylbenzene	100-41-4	E611D	92.1 µg/L	100 µg/L	92.1	60.0	140	----
		hexane, n-	110-54-3	E611D	87.6 µg/L	100 µg/L	87.6	60.0	140	----
		methyl ethyl ketone [MEK]	78-93-3	E611D	104 µg/L	100 µg/L	104	60.0	140	----
		methyl isobutyl ketone [MIBK]	108-10-1	E611D	121 µg/L	100 µg/L	121	60.0	140	----
		methyl-tert-butyl ether [MTBE]	1634-04-4	E611D	91.6 µg/L	100 µg/L	91.6	60.0	140	----
		styrene	100-42-5	E611D	92.8 µg/L	100 µg/L	92.8	60.0	140	----
		tetrachloroethane, 1,1,1,2-	630-20-6	E611D	97.9 µg/L	100 µg/L	97.9	60.0	140	----
		tetrachloroethane, 1,1,2,2-	79-34-5	E611D	115 µg/L	100 µg/L	115	60.0	140	----
		tetrachloroethylene	127-18-4	E611D	92.0 µg/L	100 µg/L	92.0	60.0	140	----
		toluene	108-88-3	E611D	96.0 µg/L	100 µg/L	96.0	60.0	140	----
		trichloroethane, 1,1,1-	71-55-6	E611D	95.1 µg/L	100 µg/L	95.1	60.0	140	----
		trichloroethane, 1,1,2-	79-00-5	E611D	112 µg/L	100 µg/L	112	60.0	140	----
		trichloroethylene	79-01-6	E611D	90.3 µg/L	100 µg/L	90.3	60.0	140	----
		trichlorofluoromethane	75-69-4	E611D	91.7 µg/L	100 µg/L	91.7	60.0	140	----
		vinyl chloride	75-01-4	E611D	77.0 µg/L	100 µg/L	77.0	60.0	140	----
		xylene, m+p-	179601-23-1	E611D	188 µg/L	200 µg/L	93.8	60.0	140	----
		xylene, o-	95-47-6	E611D	98.1 µg/L	100 µg/L	98.1	60.0	140	----
Hydrocarbons (QCLot: 728064)										
TY2203475-001	Anonymous	F1 (C6-C10)	----	E581.F1-L	1920 µg/L	2000 µg/L	96.2	60.0	140	----

Qualifiers

Qualifier

Description

MS-Ag MS-Ag: Matrix Spike recovery for silver was marginally below DQO (40 to <60%) due to its instability in the sample matrix. Silver was not detected. Reported result (< LOR) is reliable

10/27/2022
center well

Environmental Division
Waterloo
Work Order Reference
WT2220058

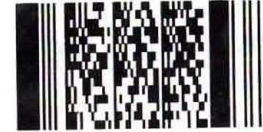

Telephone: +1 519 886 6910

Report To Contact and company name below will appear on the final report		Reports / Recipients		Turnaround Time (TAT) Requested	
Company:	GHD Ltd. (GHDL100)	Select Report Format:	<input checked="" type="checkbox"/> PDF <input checked="" type="checkbox"/> EXCEL <input checked="" type="checkbox"/> EDD (DIGITAL)	<input checked="" type="checkbox"/> Routine [R] if received by 3pm M-F - no surcharges apply	
Contact:	Pascal Renella	Merge QC/QCI Reports with COA	<input type="checkbox"/> YES <input type="checkbox"/> NO <input type="checkbox"/> N/A	<input type="checkbox"/> 4 day [P4] if received by 3pm M-F - 20% rush surcharge minim	
Phone:	519-884-0510	<input type="checkbox"/> Compare Results to Criteria on Report - provide details below if box checked		<input type="checkbox"/> 3 day [P3] if received by 3pm M-F - 25% rush surcharge minim	
Company address below will appear on the final report		Select Distribution:	<input checked="" type="checkbox"/> EMAIL <input type="checkbox"/> MAIL <input type="checkbox"/> FAX	<input type="checkbox"/> 2 day [P2] if received by 3pm M-F - 50% rush surcharge minim	
Street:	455 Phillip St.	Email 1 or Fax	pascal.renella@ghd.com	<input type="checkbox"/> 1 day [E] if received by 3pm M-F - 100% rush surcharge minim	
City/Province:	Waterloo, ON	Email 2	See SSOW/PO	<input type="checkbox"/> Same day [E2] if received by 10am M-S - 200% rush surcharge.	
Postal Code:	N2L 3X2	Email 3		<input type="checkbox"/> fees may apply to rush resuests on weekends, statutory holidays & routine tests	
Invoice To	Same as Report To <input checked="" type="checkbox"/> YES <input type="checkbox"/> NO	Invoice Recipients		Date and Time Required for all E&P TATs:	
	Copy of Invoice with Report <input type="checkbox"/> YES <input checked="" type="checkbox"/> NO	Select Invoice Distribution:	<input checked="" type="checkbox"/> EMAIL <input type="checkbox"/> MAIL <input type="checkbox"/> FAX	For tests that can not be performed according to th	
Company:	GHD Ltd. (GHDL100)	Email 1 or Fax	Invoicing-Canada@ghd.com	Analysis Req	
Contact:		Email 2		Indicate Filtered (F), Preserved (P) or Filtered and	

Project Information		Oil and Gas Required Fields (client use)	
ALS Account # / Quote #:	WT2022GHDL1000126	AFE/Cost Center:	PO#
Job #:	12586015	Major/Minor Code:	Routing Code:
PO / AFE:		Requisitioner:	
LSD:		Location:	
ALS Lab Work Order # (lab use only):		ALS Contact:	Rick H
		Sampler:	

ALS Sample # (lab use only)	Sample Identification and/or Coordinates (This description will appear on the report)	Date (dd-mmm-yy)	Time (hh:mm)	Sample Type	NUMBER OF CONTAINERS	Groundwater Parameters Routine	includes: Anions, Alk, Colour, EC	TC,EC,TCB,HPC	Semi vols (incl Phenols CPs,PAHs)	Dissolved Metals (field filter)	Sulphide/H2S, NH3	TKN,pH, Turbidity	VOCs/PHC F1-F4	TDS, Tarmins/Lignins	OP Pesticides (Diazinon)	Ion Balance (calc)	Hardness (Calc)	DOC (Field Filter)	SAMPLES ON HOLD	EXTENDED STORAGE REQUI	SUSPECTED HAZARD (see no	
	GW-12586015- GW-004			WATER		R	R	R	R	R	R	R	R	R	R	R	R	R				
	GW-12586015- GW-003			WATER		R				R												
	GW-12586015- TRIP BLANK			WATER		R																
	GW-12586015-			WATER		R																
	GW-12586015-			WATER		R																

Drinking Water (DW) Samples¹ (client use)	Notes / Specify Limits for result evaluation by selecting from drop-down below (Excel COC only)	SAMPLE RECEIPT DETAILS (lab use only)	
Are samples taken from a Regulated DW System? <input type="checkbox"/> YES <input checked="" type="checkbox"/> NO		Cooling Method:	<input type="checkbox"/> NONE <input type="checkbox"/> ICE <input checked="" type="checkbox"/> ICE PACKS <input type="checkbox"/> FROZEN <input type="checkbox"/> COOLING INITIATED
Are samples for human consumption/ use? <input type="checkbox"/> YES <input checked="" type="checkbox"/> NO		Submission Comments identified on Sample Receipt Notification:	<input type="checkbox"/> YES <input type="checkbox"/> NO
		Cooler Custody Seals Intact:	<input type="checkbox"/> YES <input type="checkbox"/> N/A
		Sample Custody Seals Intact:	<input type="checkbox"/> YES <input type="checkbox"/> N/A
		INITIAL COOLER TEMPERATURES °C	FINAL COOLER TEMPERATURES °C
		4.3	63 63 103
SHIPMENT RELEASE (client use)		INITIAL SHIPMENT RECEPTION (lab use only)	
Released by: <i>Chris Bolin</i>	Date: <i>Oct. 27/22</i>	Time: <i>9:00</i>	Received by: <i>[Signature]</i>
			Date: <i>10/28/22</i>
			Time: <i>7:40</i>
SHIPMENT RELEASE (client use)		FINAL SHIPMENT RECEPTION (lab use only)	
Released by:	Date:	Time:	Received by: <i>MA</i>
			Date: <i>2022-10-29</i>
			Time: <i>10:00</i>



CERTIFICATE OF ANALYSIS

Work Order	: WT2412245	Page	: 1 of 7
Client	: GHD Limited	Laboratory	: ALS Environmental - Waterloo
Contact	: Pascal Renella	Account Manager	: Rick Hawthorne
Address	: 455 Phillip Street Waterloo ON Canada N2L 3X2	Address	: 60 Northland Road, Unit 1 Waterloo ON Canada N2V 2B8
Telephone	: 519 725 3313	Telephone	: +1 519 886 6910
Project	: 12586015	Date Samples Received	: 15-May-2024 08:25
PO	: 735-010356	Date Analysis	: 16-May-2024
C-O-C number	: ----	Commenced	
Sampler	: CLIENT	Issue Date	: 23-May-2024 16:44
Site	: ----		
Quote number	: 12586015-10-2-2024-735-010356		
No. of samples received	: 3		
No. of samples analysed	: 3		

This report supersedes any previous report(s) with this reference. Results apply to the sample(s) as submitted. This document shall not be reproduced, except in full.

This Certificate of Analysis contains the following information:

- General Comments
- Analytical Results

Additional information pertinent to this report will be found in the following separate attachments: Quality Control Report, QC Interpretive report to assist with Quality Review and Sample Receipt Notification (SRN).

Signatories

This document has been electronically signed by the authorized signatories below. Electronic signing is conducted in accordance with US FDA 21 CFR Part 11.

<i>Signatories</i>	<i>Position</i>	<i>Laboratory Department</i>
Jon Fisher	Production Manager, Environmental	Inorganics, Waterloo, Ontario
Kelly Fischer	Technical Specialist	Inorganics, Waterloo, Ontario
Nik Perkio	Senior Analyst	Inorganics, Waterloo, Ontario
Nik Perkio	Senior Analyst	Metals, Waterloo, Ontario
Tracy Harley	Supervisor - Water Quality Instrumentation	Inorganics, Burnaby, British Columbia



General Comments

The analytical methods used by ALS are developed using internationally recognized reference methods (where available), such as those published by US EPA, APHA Standard Methods, ASTM, ISO, Environment Canada, BC MOE, and Ontario MOE. Refer to the ALS Quality Control Interpretive report (QCI) for applicable references and methodology summaries. Reference methods may incorporate modifications to improve performance.

Where a reported less than (<) result is higher than the LOR, this may be due to primary sample extract/digestate dilution and/or insufficient sample for analysis.

Where the LOR of a reported result differs from standard LOR, this may be due to high moisture content, insufficient sample (reduced weight employed) or matrix interference.

Please refer to Quality Control Interpretive report (QCI) for information regarding Holding Time compliance.

Key : CAS Number: Chemical Abstracts Services number is a unique identifier assigned to discrete substances

LOR: Limit of Reporting (detection limit).

Measurement Uncertainty: The reported uncertainties in this report are expanded uncertainties calculated using a coverage factor of 2, which gives a level of confidence of approximately 95%.

Surrogate: An analyte that is similar in behavior to target analyte(s), but that does not occur naturally in environmental samples. For applicable tests, surrogates are added to samples prior to analysis as a check on recovery.

<i>Unit</i>	<i>Description</i>
-	no units
%	percent
µS/cm	microsiemens per centimetre
CU	colour units (1 cu = 1 mg/l pt)
meq/L	milliequivalents per litre
mg/L	milligrams per litre
NTU	nephelometric turbidity units
pH units	pH units

>: greater than.

<: less than.

Test results reported relate only to the samples as received by the laboratory.

UNLESS OTHERWISE STATED on SRN or QCI Report, ALL SAMPLES WERE RECEIVED IN ACCEPTABLE CONDITION.

Qualifiers

<i>Qualifier</i>	<i>Description</i>
DLDS	<i>Detection Limit Raised: Dilution required due to high Dissolved Solids / Electrical Conductivity.</i>
SRU	<i>Sample Received Unpreserved. Results may be biased low for indicated parameter(s).</i>



Analytical Results

WT2412245-001

Sub-Matrix: Water

(Matrix: Water)

Client sample ID: GW-12586015-A365610-001

Client sampling date / time: 14-May-2024 09:10

Analyte	CAS Number	Result	LOR	Unit	Method/Lab	Prep Date	Analysis Date	QCLot
Physical Tests								
Colour, true	----	3.9	2.0	CU	E329-L/WT	16-May-2024	17-May-2024	1446082
Conductivity	----	746	2.0	µS/cm	E100/WT	16-May-2024	16-May-2024	1445937
Hardness (as CaCO ₃), dissolved	----	360	0.50	mg/L	EC100/WT	-	21-May-2024	-
pH	----	8.39	0.10	pH units	E108/WT	16-May-2024	16-May-2024	1445938
Solids, total dissolved [TDS]	----	427 ^{DLDS}	20	mg/L	E162/WT	-	17-May-2024	1447855
Turbidity	----	0.94	0.10	NTU	E121/WT	-	16-May-2024	1446254
Alkalinity, total (as CaCO ₃)	----	276	2.0	mg/L	E290/WT	16-May-2024	16-May-2024	1445936
Anions and Nutrients								
Ammonia, total (as N)	7664-41-7	0.0945	0.0050	mg/L	E298/WT	16-May-2024	17-May-2024	1445744
Chloride	16887-00-6	50.6	0.50	mg/L	E235.Cl/WT	16-May-2024	16-May-2024	1445942
Fluoride	16984-48-8	0.176	0.020	mg/L	E235.F/WT	16-May-2024	16-May-2024	1445939
Kjeldahl nitrogen, total [TKN]	----	0.207	0.050	mg/L	E318/WT	22-May-2024	22-May-2024	1445741
Nitrate (as N)	14797-55-8	<0.020	0.020	mg/L	E235.NO3/WT	16-May-2024	16-May-2024	1445940
Nitrite (as N)	14797-65-0	<0.010	0.010	mg/L	E235.NO2/WT	16-May-2024	16-May-2024	1445941
Sulfate (as SO ₄)	14808-79-8	57.6	0.30	mg/L	E235.SO4/WT	16-May-2024	16-May-2024	1445943
Organic / Inorganic Carbon								
Carbon, dissolved organic [DOC]	----	2.54	0.50	mg/L	E358-L/WT	17-May-2024	22-May-2024	1447802
Total Sulfides								
Sulfide, total (as H ₂ S)	7783-06-4	0.014	0.011	mg/L	E395-H/VA	-	21-May-2024	1450341
Sulfide, total (as S)	18496-25-8	0.013	0.010	mg/L	E395-H/VA	-	21-May-2024	1450341
Ion Balance								
Anion sum	----	8.15	0.10	meq/L	EC101/WT	-	23-May-2024	-
Cation sum	----	8.23	0.10	meq/L	EC101/WT	-	23-May-2024	-
Ion balance (APHA)	----	0.49	0.01	%	EC101/WT	-	23-May-2024	-
Dissolved Metals								
Aluminum, dissolved	7429-90-5	<0.0010	0.0010	mg/L	E421/WT	17-May-2024	17-May-2024	1447520
Antimony, dissolved	7440-36-0	<0.00010	0.00010	mg/L	E421/WT	17-May-2024	17-May-2024	1447520
Arsenic, dissolved	7440-38-2	<0.00010	0.00010	mg/L	E421/WT	17-May-2024	17-May-2024	1447520
Barium, dissolved	7440-39-3	0.119	0.00010	mg/L	E421/WT	17-May-2024	17-May-2024	1447520
Beryllium, dissolved	7440-41-7	<0.000020	0.000020	mg/L	E421/WT	17-May-2024	17-May-2024	1447520
Boron, dissolved	7440-42-8	0.068	0.010	mg/L	E421/WT	17-May-2024	17-May-2024	1447520
Cadmium, dissolved	7440-43-9	<0.000050	0.000050	mg/L	E421/WT	17-May-2024	17-May-2024	1447520
Calcium, dissolved	7440-70-2	89.0	0.050	mg/L	E421/WT	17-May-2024	17-May-2024	1447520
Chromium, dissolved	7440-47-3	<0.00050	0.00050	mg/L	E421/WT	17-May-2024	17-May-2024	1447520
Cobalt, dissolved	7440-48-4	<0.00010	0.00010	mg/L	E421/WT	17-May-2024	17-May-2024	1447520
Copper, dissolved	7440-50-8	0.00042	0.00020	mg/L	E421/WT	17-May-2024	17-May-2024	1447520
Lead, dissolved	7439-92-1	<0.000050	0.000050	mg/L	E421/WT	17-May-2024	17-May-2024	1447520
Magnesium, dissolved	7439-95-4	33.4	0.0050	mg/L	E421/WT	17-May-2024	17-May-2024	1447520
Manganese, dissolved	7439-96-5	0.0344	0.00010	mg/L	E421/WT	17-May-2024	17-May-2024	1447520
Molybdenum, dissolved	7439-98-7	0.00959	0.000050	mg/L	E421/WT	17-May-2024	17-May-2024	1447520
Nickel, dissolved	7440-02-0	<0.00050	0.00050	mg/L	E421/WT	17-May-2024	17-May-2024	1447520
Potassium, dissolved	7440-09-7	3.94	0.050	mg/L	E421/WT	17-May-2024	17-May-2024	1447520
Selenium, dissolved	7782-49-2	0.000180	0.000050	mg/L	E421/WT	17-May-2024	17-May-2024	1447520
Silver, dissolved	7440-22-4	<0.000010	0.000010	mg/L	E421/WT	17-May-2024	17-May-2024	1447520
Sodium, dissolved	7440-23-5	21.5	0.050	mg/L	E421/WT	17-May-2024	17-May-2024	1447520



Analytical Results

WT2412245-001

Sub-Matrix: Water

(Matrix: Water)

Client sample ID: GW-12586015-A365610-001

Client sampling date / time: 14-May-2024 09:10

Analyte	CAS Number	Result	LOR	Unit	Method/Lab	Prep Date	Analysis Date	QCLot
Dissolved Metals								
Strontium, dissolved	7440-24-6	1.72	0.00020	mg/L	E421/WT	17-May-2024	17-May-2024	1447520
Thallium, dissolved	7440-28-0	<0.000010	0.000010	mg/L	E421/WT	17-May-2024	17-May-2024	1447520
Uranium, dissolved	7440-61-1	0.000290	0.000010	mg/L	E421/WT	17-May-2024	17-May-2024	1447520
Vanadium, dissolved	7440-62-2	<0.00050	0.00050	mg/L	E421/WT	17-May-2024	17-May-2024	1447520
Zinc, dissolved	7440-66-6	0.0022	0.0010	mg/L	E421/WT	17-May-2024	17-May-2024	1447520
Dissolved metals filtration location	----	Field	-	-	EP421/WT	-	17-May-2024	1447520
Aggregate Organics								
Tannin + Lignin (as Tannic acid)	----	0.86	0.10	mg/L	E563/WT	-	17-May-2024	1448313

Please refer to the General Comments section for an explanation of any result qualifiers detected.

Please refer to the Accreditation section for an explanation of analyte accreditations.

Analytical Results

WT2412245-002

Sub-Matrix: Water

(Matrix: Water)

Client sample ID: GW-12586015-A365610-002

Client sampling date / time: 14-May-2024 14:10

Analyte	CAS Number	Result	LOR	Unit	Method/Lab	Prep Date	Analysis Date	QCLot
Physical Tests								
Colour, true	----	<2.0	2.0	CU	E329-L/WT	16-May-2024	17-May-2024	1446428
Conductivity	----	793	2.0	µS/cm	E100/WT	16-May-2024	17-May-2024	1446420
Hardness (as CaCO ₃), dissolved	----	351	0.50	mg/L	EC100/WT	-	21-May-2024	-
pH	----	8.19	0.10	pH units	E108/WT	16-May-2024	17-May-2024	1446421
Solids, total dissolved [TDS]	----	452 ^{DLDS}	20	mg/L	E162/WT	-	17-May-2024	1447871
Turbidity	----	0.14	0.10	NTU	E121/WT	-	16-May-2024	1446254
Alkalinity, total (as CaCO ₃)	----	269	2.0	mg/L	E290/WT	16-May-2024	17-May-2024	1446422
Anions and Nutrients								
Ammonia, total (as N)	7664-41-7	0.0923	0.0050	mg/L	E298/WT	19-May-2024	21-May-2024	1450120
Chloride	16887-00-6	50.0	0.50	mg/L	E235.Cl/WT	16-May-2024	21-May-2024	1446423
Fluoride	16984-48-8	0.169	0.020	mg/L	E235.F/WT	16-May-2024	21-May-2024	1446424
Kjeldahl nitrogen, total [TKN]	----	0.205	0.050	mg/L	E318/WT	22-May-2024	22-May-2024	1450119
Nitrate (as N)	14797-55-8	<0.020	0.020	mg/L	E235.NO3/WT	16-May-2024	21-May-2024	1446426
Nitrite (as N)	14797-65-0	<0.010	0.010	mg/L	E235.NO2/WT	16-May-2024	21-May-2024	1446427
Sulfate (as SO ₄)	14808-79-8	57.2	0.30	mg/L	E235.SO4/WT	16-May-2024	21-May-2024	1446425
Organic / Inorganic Carbon								
Carbon, dissolved organic [DOC]	----	31.1	0.50	mg/L	E358-L/WT	17-May-2024	22-May-2024	1447802
Total Sulfides								
Sulfide, total (as H ₂ S)	7783-06-4	<0.011	0.011	mg/L	E395-H/VA	-	19-May-2024	1450341
Sulfide, total (as S)	18496-25-8	<0.010 ^{SRU}	0.010	mg/L	E395-H/VA	-	19-May-2024	1450341
Ion Balance								
Anion sum	----	7.98	0.10	meq/L	EC101/WT	-	23-May-2024	-
Cation sum	----	8.05	0.10	meq/L	EC101/WT	-	23-May-2024	-
Ion balance (APHA)	----	0.44	0.01	%	EC101/WT	-	23-May-2024	-
Dissolved Metals								
Aluminum, dissolved	7429-90-5	<0.0010	0.0010	mg/L	E421/WT	17-May-2024	17-May-2024	1447520



Analytical Results

WT2412245-002

Sub-Matrix: Water

(Matrix: Water)

Client sample ID: GW-12586015-A365610-002

Client sampling date / time: 14-May-2024 14:10

Analyte	CAS Number	Result	LOR	Unit	Method/Lab	Prep Date	Analysis Date	QCLot
Dissolved Metals								
Antimony, dissolved	7440-36-0	<0.00010	0.00010	mg/L	E421/WT	17-May-2024	17-May-2024	1447520
Arsenic, dissolved	7440-38-2	<0.00010	0.00010	mg/L	E421/WT	17-May-2024	17-May-2024	1447520
Barium, dissolved	7440-39-3	0.115	0.00010	mg/L	E421/WT	17-May-2024	17-May-2024	1447520
Beryllium, dissolved	7440-41-7	<0.000020	0.000020	mg/L	E421/WT	17-May-2024	17-May-2024	1447520
Boron, dissolved	7440-42-8	0.068	0.010	mg/L	E421/WT	17-May-2024	17-May-2024	1447520
Cadmium, dissolved	7440-43-9	<0.0000050	0.0000050	mg/L	E421/WT	17-May-2024	17-May-2024	1447520
Calcium, dissolved	7440-70-2	85.7	0.050	mg/L	E421/WT	17-May-2024	17-May-2024	1447520
Chromium, dissolved	7440-47-3	<0.00050	0.00050	mg/L	E421/WT	17-May-2024	17-May-2024	1447520
Cobalt, dissolved	7440-48-4	<0.00010	0.00010	mg/L	E421/WT	17-May-2024	17-May-2024	1447520
Copper, dissolved	7440-50-8	<0.00020	0.00020	mg/L	E421/WT	17-May-2024	17-May-2024	1447520
Lead, dissolved	7439-92-1	<0.000050	0.000050	mg/L	E421/WT	17-May-2024	17-May-2024	1447520
Magnesium, dissolved	7439-95-4	33.2	0.0050	mg/L	E421/WT	17-May-2024	17-May-2024	1447520
Manganese, dissolved	7439-96-5	0.0330	0.00010	mg/L	E421/WT	17-May-2024	17-May-2024	1447520
Molybdenum, dissolved	7439-98-7	0.00965	0.000050	mg/L	E421/WT	17-May-2024	17-May-2024	1447520
Nickel, dissolved	7440-02-0	<0.00050	0.00050	mg/L	E421/WT	17-May-2024	17-May-2024	1447520
Potassium, dissolved	7440-09-7	3.83	0.050	mg/L	E421/WT	17-May-2024	17-May-2024	1447520
Selenium, dissolved	7782-49-2	0.000298	0.000050	mg/L	E421/WT	17-May-2024	17-May-2024	1447520
Silver, dissolved	7440-22-4	<0.000010	0.000010	mg/L	E421/WT	17-May-2024	17-May-2024	1447520
Sodium, dissolved	7440-23-5	21.5	0.050	mg/L	E421/WT	17-May-2024	17-May-2024	1447520
Strontium, dissolved	7440-24-6	1.81	0.00020	mg/L	E421/WT	17-May-2024	17-May-2024	1447520
Thallium, dissolved	7440-28-0	<0.000010	0.000010	mg/L	E421/WT	17-May-2024	17-May-2024	1447520
Uranium, dissolved	7440-61-1	0.000313	0.000010	mg/L	E421/WT	17-May-2024	17-May-2024	1447520
Vanadium, dissolved	7440-62-2	<0.00050	0.00050	mg/L	E421/WT	17-May-2024	17-May-2024	1447520
Zinc, dissolved	7440-66-6	<0.0010	0.0010	mg/L	E421/WT	17-May-2024	17-May-2024	1447520
Dissolved metals filtration location	----	Field	-	-	EP421/WT	-	17-May-2024	1447520
Aggregate Organics								
Tannin + Lignin (as Tannic acid)	----	0.82	0.10	mg/L	E563/WT	-	17-May-2024	1448313

Please refer to the General Comments section for an explanation of any result qualifiers detected.

Please refer to the Accreditation section for an explanation of analyte accreditations.

Analytical Results

WT2412245-003

Sub-Matrix: Water

(Matrix: Water)

Client sample ID: GW-12586015-A365610-003

Client sampling date / time: 14-May-2024 20:10

Analyte	CAS Number	Result	LOR	Unit	Method/Lab	Prep Date	Analysis Date	QCLot
Physical Tests								
Colour, true	----	<2.0	2.0	CU	E329-L/WT	16-May-2024	17-May-2024	1446428
Conductivity	----	786	2.0	µS/cm	E100/WT	16-May-2024	17-May-2024	1446420
Hardness (as CaCO ₃), dissolved	----	350	0.50	mg/L	EC100/WT	-	21-May-2024	-
pH	----	8.06	0.10	pH units	E108/WT	16-May-2024	17-May-2024	1446421
Solids, total dissolved [TDS]	----	418 ^{DLDS}	20	mg/L	E162/WT	-	17-May-2024	1447871
Turbidity	----	1.69	0.10	NTU	E121/WT	-	16-May-2024	1446254
Alkalinity, total (as CaCO ₃)	----	270	2.0	mg/L	E290/WT	16-May-2024	17-May-2024	1446422



Analytical Results

WT2412245-003

Sub-Matrix: Water

(Matrix: Water)

Client sample ID: GW-12586015-A365610-003

Client sampling date / time: 14-May-2024 20:10

Analyte	CAS Number	Result	LOR	Unit	Method/Lab	Prep Date	Analysis Date	QCLot
Anions and Nutrients								
Ammonia, total (as N)	7664-41-7	0.0917	0.0050	mg/L	E298/WT	19-May-2024	21-May-2024	1450120
Chloride	16887-00-6	49.7	0.50	mg/L	E235.CI/WT	16-May-2024	21-May-2024	1446423
Fluoride	16984-48-8	0.182	0.020	mg/L	E235.F/WT	16-May-2024	21-May-2024	1446424
Kjeldahl nitrogen, total [TKN]	----	0.187	0.050	mg/L	E318/WT	22-May-2024	22-May-2024	1450119
Nitrate (as N)	14797-55-8	<0.020	0.020	mg/L	E235.NO3/WT	16-May-2024	21-May-2024	1446426
Nitrite (as N)	14797-65-0	<0.010	0.010	mg/L	E235.NO2/WT	16-May-2024	21-May-2024	1446427
Sulfate (as SO4)	14808-79-8	57.0	0.30	mg/L	E235.SO4/WT	16-May-2024	21-May-2024	1446425
Organic / Inorganic Carbon								
Carbon, dissolved organic [DOC]	----	2.13	0.50	mg/L	E358-L/WT	17-May-2024	22-May-2024	1447802
Total Sulfides								
Sulfide, total (as H2S)	7783-06-4	<0.011	0.011	mg/L	E395-H/VA	-	19-May-2024	1450341
Sulfide, total (as S)	18496-25-8	<0.010	0.010	mg/L	E395-H/VA	-	19-May-2024	1450341
Ion Balance								
Anion sum	----	7.99	0.10	meq/L	EC101/WT	-	23-May-2024	-
Cation sum	----	8.04	0.10	meq/L	EC101/WT	-	23-May-2024	-
Ion balance (APHA)	----	0.31	0.01	%	EC101/WT	-	23-May-2024	-
Dissolved Metals								
Aluminum, dissolved	7429-90-5	0.0012	0.0010	mg/L	E421/WT	17-May-2024	17-May-2024	1447520
Antimony, dissolved	7440-36-0	<0.00010	0.00010	mg/L	E421/WT	17-May-2024	17-May-2024	1447520
Arsenic, dissolved	7440-38-2	<0.00010	0.00010	mg/L	E421/WT	17-May-2024	17-May-2024	1447520
Barium, dissolved	7440-39-3	0.112	0.00010	mg/L	E421/WT	17-May-2024	17-May-2024	1447520
Beryllium, dissolved	7440-41-7	<0.000020	0.000020	mg/L	E421/WT	17-May-2024	17-May-2024	1447520
Boron, dissolved	7440-42-8	0.068	0.010	mg/L	E421/WT	17-May-2024	17-May-2024	1447520
Cadmium, dissolved	7440-43-9	<0.0000050	0.0000050	mg/L	E421/WT	17-May-2024	17-May-2024	1447520
Calcium, dissolved	7440-70-2	85.1	0.050	mg/L	E421/WT	17-May-2024	17-May-2024	1447520
Chromium, dissolved	7440-47-3	<0.00050	0.00050	mg/L	E421/WT	17-May-2024	17-May-2024	1447520
Cobalt, dissolved	7440-48-4	<0.00010	0.00010	mg/L	E421/WT	17-May-2024	17-May-2024	1447520
Copper, dissolved	7440-50-8	0.00072	0.00020	mg/L	E421/WT	17-May-2024	17-May-2024	1447520
Lead, dissolved	7439-92-1	<0.000050	0.000050	mg/L	E421/WT	17-May-2024	17-May-2024	1447520
Magnesium, dissolved	7439-95-4	33.5	0.0050	mg/L	E421/WT	17-May-2024	17-May-2024	1447520
Manganese, dissolved	7439-96-5	0.0341	0.00010	mg/L	E421/WT	17-May-2024	17-May-2024	1447520
Molybdenum, dissolved	7439-98-7	0.00996	0.000050	mg/L	E421/WT	17-May-2024	17-May-2024	1447520
Nickel, dissolved	7440-02-0	<0.00050	0.00050	mg/L	E421/WT	17-May-2024	17-May-2024	1447520
Potassium, dissolved	7440-09-7	4.01	0.050	mg/L	E421/WT	17-May-2024	17-May-2024	1447520
Selenium, dissolved	7782-49-2	0.000127	0.000050	mg/L	E421/WT	17-May-2024	17-May-2024	1447520
Silver, dissolved	7440-22-4	<0.000010	0.000010	mg/L	E421/WT	17-May-2024	17-May-2024	1447520
Sodium, dissolved	7440-23-5	21.4	0.050	mg/L	E421/WT	17-May-2024	17-May-2024	1447520
Strontium, dissolved	7440-24-6	1.84	0.00020	mg/L	E421/WT	17-May-2024	17-May-2024	1447520
Thallium, dissolved	7440-28-0	<0.000010	0.000010	mg/L	E421/WT	17-May-2024	17-May-2024	1447520
Uranium, dissolved	7440-61-1	0.000360	0.000010	mg/L	E421/WT	17-May-2024	17-May-2024	1447520
Vanadium, dissolved	7440-62-2	<0.00050	0.00050	mg/L	E421/WT	17-May-2024	17-May-2024	1447520
Zinc, dissolved	7440-66-6	<0.0010	0.0010	mg/L	E421/WT	17-May-2024	17-May-2024	1447520
Dissolved metals filtration location	----	Field	-	-	EP421/WT	-	17-May-2024	1447520
Aggregate Organics								
Tannin + Lignin (as Tannic acid)	----	0.83	0.10	mg/L	E563/WT	-	17-May-2024	1448313



Please refer to the General Comments section for an explanation of any result qualifiers detected.

Please refer to the Accreditation section for an explanation of analyte accreditations.



QUALITY CONTROL INTERPRETIVE REPORT

<p>Work Order : WT2412245</p> <p>Client : GHD Limited</p> <p>Contact : Pascal Renella</p> <p>Address : 455 Phillip Street Waterloo ON Canada N2L 3X2</p> <p>Telephone : 519 725 3313</p> <p>Project : 12586015</p> <p>PO : 735-010356</p> <p>C-O-C number : ----</p> <p>Sampler : CLIENT</p> <p>Site : ----</p> <p>Quote number : 12586015-10-2-2024-735-010356</p> <p>No. of samples received : 3</p> <p>No. of samples analysed : 3</p>	<p>Page : 1 of 13</p> <p>Laboratory : ALS Environmental - Waterloo</p> <p>Account Manager : Rick Hawthorne</p> <p>Address : 60 Northland Road, Unit 1 Waterloo, Ontario Canada N2V 2B8</p> <p>Telephone : +1 519 886 6910</p> <p>Date Samples Received : 15-May-2024 08:25</p> <p>Issue Date : 23-May-2024 16:44</p>
--	---

This report is automatically generated by the ALS LIMS (Laboratory Information Management System) through evaluation of Quality Control (QC) results and other QA parameters associated with this submission, and is intended to facilitate rapid data validation by auditors or reviewers. The report highlights any exceptions and outliers to ALS Data Quality Objectives, provides holding time details and exceptions, summarizes QC sample frequencies, and lists applicable methodology references and summaries.

Key

- Anonymous: Refers to samples which are not part of this work order, but which formed part of the QC process lot.
- CAS Number: Chemical Abstracts Service number is a unique identifier assigned to discrete substances.
- DQO: Data Quality Objective.
- LOR: Limit of Reporting (detection limit).
- RPD: Relative Percent Difference.

Workorder Comments

Holding times are displayed as "----" if no guidance exists from CCME, Canadian provinces, or broadly recognized international references.

Summary of Outliers

Outliers : Quality Control Samples

- No Method Blank value outliers occur.
- No Duplicate outliers occur.
- No Laboratory Control Sample (LCS) outliers occur
- No Matrix Spike outliers occur.
- No Test sample Surrogate recovery outliers exist.

Outliers: Reference Material (RM) Samples

- No Reference Material (RM) Sample outliers occur.

Outliers : Analysis Holding Time Compliance (Breaches)

- Analysis Holding Time Outliers exist - please see following pages for full details.

Outliers : Frequency of Quality Control Samples

- No Quality Control Sample Frequency Outliers occur.



Analysis Holding Time Compliance

This report summarizes extraction / preparation and analysis times and compares each with ALS recommended holding times, which are selected to meet known provincial and /or federal requirements. In the absence of regulatory hold times, ALS establishes recommendations based on guidelines published by organizations such as CCME, US EPA, APHA Standard Methods, ASTM, or Environment Canada (where available). Dates and holding times reported below represent the first dates of extraction or analysis. If subsequent tests or dilutions exceeded holding times, qualifiers are added (refer to COA).

If samples are identified below as having been analyzed or extracted outside of recommended holding times, measurement uncertainties may be increased, and this should be taken into consideration when interpreting results.

Where actual sampling date is not provided on the chain of custody, the date of receipt with time at 00:00 is used for calculation purposes.

Where only the sample date without time is provided on the chain of custody, the sampling date at 00:00 is used for calculation purposes.

Matrix: **Water** Evaluation: ✖ = Holding time exceedance ; ✔ = Within Holding Time

Analyte Group : Analytical Method Container / Client Sample ID(s)	Method	Sampling Date	Extraction / Preparation				Analysis			
			Preparation Date	Holding Times		Eval	Analysis Date	Holding Times		Eval
				Rec	Actual			Rec	Actual	
Aggregate Organics : Tannin & Lignin in Water										
HDPE [ON MECP] GW-12586015-A365610-001	E563	14-May-2024	----	----	----		17-May-2024	28 days	3 days	✔
Aggregate Organics : Tannin & Lignin in Water										
HDPE [ON MECP] GW-12586015-A365610-002	E563	14-May-2024	----	----	----		17-May-2024	28 days	3 days	✔
Aggregate Organics : Tannin & Lignin in Water										
HDPE [ON MECP] GW-12586015-A365610-003	E563	14-May-2024	----	----	----		17-May-2024	28 days	3 days	✔
Anions and Nutrients : Ammonia by Fluorescence										
Amber glass total (sulfuric acid) [ON MECP] GW-12586015-A365610-001	E298	14-May-2024	16-May-2024	28 days	2 days	✔	17-May-2024	28 days	3 days	✔
Anions and Nutrients : Ammonia by Fluorescence										
Amber glass total (sulfuric acid) [ON MECP] GW-12586015-A365610-002	E298	14-May-2024	19-May-2024	28 days	5 days	✔	21-May-2024	28 days	7 days	✔
Anions and Nutrients : Ammonia by Fluorescence										
Amber glass total (sulfuric acid) [ON MECP] GW-12586015-A365610-003	E298	14-May-2024	19-May-2024	28 days	5 days	✔	21-May-2024	28 days	7 days	✔
Anions and Nutrients : Chloride in Water by IC										
HDPE [ON MECP] GW-12586015-A365610-001	E235.Cl	14-May-2024	16-May-2024	28 days	2 days	✔	16-May-2024	28 days	2 days	✔



Matrix: **Water** Evaluation: ✖ = Holding time exceedance ; ✔ = Within Holding Time

Analyte Group : Analytical Method Container / Client Sample ID(s)	Method	Sampling Date	Extraction / Preparation				Analysis			
			Preparation Date	Holding Times		Eval	Analysis Date	Holding Times		Eval
				Rec	Actual			Rec	Actual	
Anions and Nutrients : Chloride in Water by IC										
HDPE [ON MECP] GW-12586015-A365610-002	E235.Cl	14-May-2024	16-May-2024	28 days	2 days	✔	21-May-2024	28 days	7 days	✔
Anions and Nutrients : Chloride in Water by IC										
HDPE [ON MECP] GW-12586015-A365610-003	E235.Cl	14-May-2024	16-May-2024	28 days	2 days	✔	21-May-2024	28 days	7 days	✔
Anions and Nutrients : Fluoride in Water by IC										
HDPE [ON MECP] GW-12586015-A365610-001	E235.F	14-May-2024	16-May-2024	28 days	2 days	✔	16-May-2024	28 days	2 days	✔
Anions and Nutrients : Fluoride in Water by IC										
HDPE [ON MECP] GW-12586015-A365610-002	E235.F	14-May-2024	16-May-2024	28 days	2 days	✔	21-May-2024	28 days	7 days	✔
Anions and Nutrients : Fluoride in Water by IC										
HDPE [ON MECP] GW-12586015-A365610-003	E235.F	14-May-2024	16-May-2024	28 days	2 days	✔	21-May-2024	28 days	7 days	✔
Anions and Nutrients : Nitrate in Water by IC										
HDPE [ON MECP] GW-12586015-A365610-001	E235.NO3	14-May-2024	16-May-2024	7 days	2 days	✔	16-May-2024	7 days	2 days	✔
Anions and Nutrients : Nitrate in Water by IC										
HDPE [ON MECP] GW-12586015-A365610-002	E235.NO3	14-May-2024	16-May-2024	7 days	2 days	✔	21-May-2024	7 days	7 days	✔
Anions and Nutrients : Nitrate in Water by IC										
HDPE [ON MECP] GW-12586015-A365610-003	E235.NO3	14-May-2024	16-May-2024	7 days	2 days	✔	21-May-2024	7 days	7 days	✔
Anions and Nutrients : Nitrite in Water by IC										
HDPE [ON MECP] GW-12586015-A365610-001	E235.NO2	14-May-2024	16-May-2024	7 days	2 days	✔	16-May-2024	7 days	2 days	✔



Matrix: **Water** Evaluation: ✖ = Holding time exceedance ; ✔ = Within Holding Time

Analyte Group : Analytical Method Container / Client Sample ID(s)	Method	Sampling Date	Extraction / Preparation				Analysis				
			Preparation Date	Holding Times		Eval	Analysis Date	Holding Times		Eval	
				Rec	Actual			Rec	Actual		
Anions and Nutrients : Nitrite in Water by IC											
HDPE [ON MECP] GW-12586015-A365610-002	E235.NO2	14-May-2024	16-May-2024	7 days	2 days	✔	21-May-2024	7 days	7 days	✔	
Anions and Nutrients : Nitrite in Water by IC											
HDPE [ON MECP] GW-12586015-A365610-003	E235.NO2	14-May-2024	16-May-2024	7 days	2 days	✔	21-May-2024	7 days	7 days	✔	
Anions and Nutrients : Sulfate in Water by IC											
HDPE [ON MECP] GW-12586015-A365610-001	E235.SO4	14-May-2024	16-May-2024	28 days	2 days	✔	16-May-2024	28 days	2 days	✔	
Anions and Nutrients : Sulfate in Water by IC											
HDPE [ON MECP] GW-12586015-A365610-002	E235.SO4	14-May-2024	16-May-2024	28 days	2 days	✔	21-May-2024	28 days	7 days	✔	
Anions and Nutrients : Sulfate in Water by IC											
HDPE [ON MECP] GW-12586015-A365610-003	E235.SO4	14-May-2024	16-May-2024	28 days	2 days	✔	21-May-2024	28 days	7 days	✔	
Anions and Nutrients : Total Kjeldahl Nitrogen by Fluorescence (Low Level)											
Amber glass total (sulfuric acid) [ON MECP] GW-12586015-A365610-003	E318	14-May-2024	22-May-2024	28 days	7 days	✔	22-May-2024	28 days	8 days	✔	
Anions and Nutrients : Total Kjeldahl Nitrogen by Fluorescence (Low Level)											
Amber glass total (sulfuric acid) [ON MECP] GW-12586015-A365610-001	E318	14-May-2024	22-May-2024	28 days	8 days	✔	22-May-2024	28 days	8 days	✔	
Anions and Nutrients : Total Kjeldahl Nitrogen by Fluorescence (Low Level)											
Amber glass total (sulfuric acid) [ON MECP] GW-12586015-A365610-002	E318	14-May-2024	22-May-2024	28 days	8 days	✔	22-May-2024	28 days	8 days	✔	
Dissolved Metals : Dissolved Metals in Water by CRC ICPMS											
HDPE dissolved (nitric acid) GW-12586015-A365610-001	E421	14-May-2024	17-May-2024	180 days	3 days	✔	17-May-2024	180 days	3 days	✔	



Matrix: **Water** Evaluation: * = Holding time exceedance ; ✓ = Within Holding Time

Analyte Group : Analytical Method Container / Client Sample ID(s)	Method	Sampling Date	Extraction / Preparation				Analysis				
			Preparation Date	Holding Times		Eval	Analysis Date	Holding Times		Eval	
				Rec	Actual			Rec	Actual		
Dissolved Metals : Dissolved Metals in Water by CRC ICPMS											
HDPE dissolved (nitric acid) GW-12586015-A365610-002	E421	14-May-2024	17-May-2024	180 days	3 days	✓	17-May-2024	180 days	3 days	✓	
Dissolved Metals : Dissolved Metals in Water by CRC ICPMS											
HDPE dissolved (nitric acid) GW-12586015-A365610-003	E421	14-May-2024	17-May-2024	180 days	3 days	✓	17-May-2024	180 days	3 days	✓	
Organic / Inorganic Carbon : Dissolved Organic Carbon by Combustion (Low Level)											
Amber glass dissolved (sulfuric acid) [ON MECP] GW-12586015-A365610-001	E358-L	14-May-2024	17-May-2024	28 days	3 days	✓	22-May-2024	28 days	8 days	✓	
Organic / Inorganic Carbon : Dissolved Organic Carbon by Combustion (Low Level)											
Amber glass dissolved (sulfuric acid) [ON MECP] GW-12586015-A365610-002	E358-L	14-May-2024	17-May-2024	28 days	3 days	✓	22-May-2024	28 days	8 days	✓	
Organic / Inorganic Carbon : Dissolved Organic Carbon by Combustion (Low Level)											
Amber glass dissolved (sulfuric acid) [ON MECP] GW-12586015-A365610-003	E358-L	14-May-2024	17-May-2024	28 days	3 days	✓	22-May-2024	28 days	8 days	✓	
Physical Tests : Alkalinity Species by Titration											
HDPE [ON MECP] GW-12586015-A365610-001	E290	14-May-2024	16-May-2024	14 days	2 days	✓	16-May-2024	14 days	2 days	✓	
Physical Tests : Alkalinity Species by Titration											
HDPE [ON MECP] GW-12586015-A365610-002	E290	14-May-2024	16-May-2024	14 days	2 days	✓	17-May-2024	14 days	3 days	✓	
Physical Tests : Alkalinity Species by Titration											
HDPE [ON MECP] GW-12586015-A365610-003	E290	14-May-2024	16-May-2024	14 days	2 days	✓	17-May-2024	14 days	3 days	✓	
Physical Tests : Colour (True) by Spectrometer (2 CU)											
HDPE [ON MECP] GW-12586015-A365610-002	E329-L	14-May-2024	16-May-2024	53 hrs	53 hrs	✓	17-May-2024	53 hrs	72 hrs	* EHT	



Matrix: **Water** Evaluation: ✖ = Holding time exceedance ; ✔ = Within Holding Time

Analyte Group : Analytical Method Container / Client Sample ID(s)	Method	Sampling Date	Extraction / Preparation				Analysis			
			Preparation Date	Holding Times		Eval	Analysis Date	Holding Times		Eval
				Rec	Actual			Rec	Actual	
Physical Tests : Colour (True) by Spectrometer (2 CU)										
HDPE [ON MECP] GW-12586015-A365610-001	E329-L	14-May-2024	16-May-2024	58 hrs	54 hrs	✔	17-May-2024	58 hrs	77 hrs	✖ EHT
Physical Tests : Colour (True) by Spectrometer (2 CU)										
HDPE [ON MECP] GW-12586015-A365610-003	E329-L	14-May-2024	16-May-2024	71 hrs	47 hrs	✔	17-May-2024	71 hrs	66 hrs	✔
Physical Tests : Conductivity in Water										
HDPE [ON MECP] GW-12586015-A365610-001	E100	14-May-2024	16-May-2024	28 days	2 days	✔	16-May-2024	28 days	2 days	✔
Physical Tests : Conductivity in Water										
HDPE [ON MECP] GW-12586015-A365610-002	E100	14-May-2024	16-May-2024	28 days	2 days	✔	17-May-2024	28 days	3 days	✔
Physical Tests : Conductivity in Water										
HDPE [ON MECP] GW-12586015-A365610-003	E100	14-May-2024	16-May-2024	28 days	2 days	✔	17-May-2024	28 days	3 days	✔
Physical Tests : pH by Meter										
HDPE [ON MECP] GW-12586015-A365610-001	E108	14-May-2024	16-May-2024	14 days	2 days	✔	16-May-2024	14 days	2 days	✔
Physical Tests : pH by Meter										
HDPE [ON MECP] GW-12586015-A365610-002	E108	14-May-2024	16-May-2024	14 days	2 days	✔	17-May-2024	14 days	3 days	✔
Physical Tests : pH by Meter										
HDPE [ON MECP] GW-12586015-A365610-003	E108	14-May-2024	16-May-2024	14 days	2 days	✔	17-May-2024	14 days	3 days	✔
Physical Tests : TDS by Gravimetry										
HDPE [ON MECP] GW-12586015-A365610-001	E162	14-May-2024	----	----	----		17-May-2024	7 days	3 days	✔



Matrix: **Water** Evaluation: * = Holding time exceedance ; ✓ = Within Holding Time

Analyte Group : Analytical Method Container / Client Sample ID(s)	Method	Sampling Date	Extraction / Preparation				Analysis			
			Preparation Date	Holding Times		Eval	Analysis Date	Holding Times		Eval
				Rec	Actual			Rec	Actual	
Physical Tests : TDS by Gravimetry										
HDPE [ON MECP] GW-12586015-A365610-002	E162	14-May-2024	----	----	----		17-May-2024	7 days	3 days	✓
Physical Tests : TDS by Gravimetry										
HDPE [ON MECP] GW-12586015-A365610-003	E162	14-May-2024	----	----	----		17-May-2024	7 days	3 days	✓
Physical Tests : Turbidity by Nephelometry										
HDPE [ON MECP] GW-12586015-A365610-003	E121	14-May-2024	----	----	----		16-May-2024	48 hrs	43 hrs	✓
Physical Tests : Turbidity by Nephelometry										
HDPE [ON MECP] GW-12586015-A365610-002	E121	14-May-2024	----	----	----		16-May-2024	48 hrs	49 hrs	* EHT
Physical Tests : Turbidity by Nephelometry										
HDPE [ON MECP] GW-12586015-A365610-001	E121	14-May-2024	----	----	----		16-May-2024	48 hrs	54 hrs	* EHT
Total Sulfides : Total Sulfide by Colourimetry (Automated Flow)										
HDPE total (zinc acetate+sodium hydroxide) GW-12586015-A365610-001	E395-H	14-May-2024	----	----	----		19-May-2024	7 days	5 days	✓
Total Sulfides : Total Sulfide by Colourimetry (Automated Flow)										
HDPE total (zinc acetate+sodium hydroxide) GW-12586015-A365610-002	E395-H	14-May-2024	----	----	----		19-May-2024	7 days	5 days	✓
Total Sulfides : Total Sulfide by Colourimetry (Automated Flow)										
HDPE total (zinc acetate+sodium hydroxide) GW-12586015-A365610-003	E395-H	14-May-2024	----	----	----		19-May-2024	7 days	5 days	✓

Legend & Qualifier Definitions

EHT: Exceeded ALS recommended hold time prior to analysis.

Rec. HT: ALS recommended hold time (see units).



Quality Control Parameter Frequency Compliance

The following report summarizes the frequency of laboratory QC samples analyzed within the analytical batches (QC lots) in which the submitted samples were processed. The actual frequency should be greater than or equal to the expected frequency.

Matrix: **Water** Evaluation: ✖ = QC frequency outside specification; ✔ = QC frequency within specification.

Quality Control Sample Type	Method	QC Lot #	Count		Frequency (%)		
			QC	Regular	Actual	Expected	Evaluation
Analytical Methods							
Laboratory Duplicates (DUP)							
Alkalinity Species by Titration	E290	1445936	2	33	6.0	5.0	✔
Ammonia by Fluorescence	E298	1445744	2	40	5.0	5.0	✔
Chloride in Water by IC	E235.Cl	1445942	2	38	5.2	5.0	✔
Colour (True) by Spectrometer (2 CU)	E329-L	1446082	2	25	8.0	5.0	✔
Conductivity in Water	E100	1445937	2	38	5.2	5.0	✔
Dissolved Metals in Water by CRC ICPMS	E421	1447520	1	19	5.2	5.0	✔
Dissolved Organic Carbon by Combustion (Low Level)	E358-L	1447802	1	20	5.0	5.0	✔
Fluoride in Water by IC	E235.F	1445939	2	34	5.8	5.0	✔
Nitrate in Water by IC	E235.NO3	1445940	2	34	5.8	5.0	✔
Nitrite in Water by IC	E235.NO2	1445941	2	33	6.0	5.0	✔
pH by Meter	E108	1445938	2	40	5.0	5.0	✔
Sulfate in Water by IC	E235.SO4	1445943	2	34	5.8	5.0	✔
Tannin & Lignin in Water	E563	1448313	1	20	5.0	5.0	✔
TDS by Gravimetry	E162	1447855	2	40	5.0	5.0	✔
Total Kjeldahl Nitrogen by Fluorescence (Low Level)	E318	1445741	2	39	5.1	5.0	✔
Total Sulfide by Colourimetry (Automated Flow)	E395-H	1450341	1	17	5.8	5.0	✔
Turbidity by Nephelometry	E121	1446254	1	3	33.3	5.0	✔
Laboratory Control Samples (LCS)							
Alkalinity Species by Titration	E290	1445936	2	33	6.0	5.0	✔
Ammonia by Fluorescence	E298	1445744	2	40	5.0	5.0	✔
Chloride in Water by IC	E235.Cl	1445942	2	38	5.2	5.0	✔
Colour (True) by Spectrometer (2 CU)	E329-L	1446082	2	25	8.0	5.0	✔
Conductivity in Water	E100	1445937	2	38	5.2	5.0	✔
Dissolved Metals in Water by CRC ICPMS	E421	1447520	1	19	5.2	5.0	✔
Dissolved Organic Carbon by Combustion (Low Level)	E358-L	1447802	1	20	5.0	5.0	✔
Fluoride in Water by IC	E235.F	1445939	2	34	5.8	5.0	✔
Nitrate in Water by IC	E235.NO3	1445940	2	34	5.8	5.0	✔
Nitrite in Water by IC	E235.NO2	1445941	2	33	6.0	5.0	✔
pH by Meter	E108	1445938	2	40	5.0	5.0	✔
Sulfate in Water by IC	E235.SO4	1445943	2	34	5.8	5.0	✔
Tannin & Lignin in Water	E563	1448313	1	20	5.0	5.0	✔
TDS by Gravimetry	E162	1447855	2	40	5.0	5.0	✔
Total Kjeldahl Nitrogen by Fluorescence (Low Level)	E318	1445741	2	39	5.1	5.0	✔
Total Sulfide by Colourimetry (Automated Flow)	E395-H	1450341	1	17	5.8	5.0	✔
Turbidity by Nephelometry	E121	1446254	1	3	33.3	5.0	✔



Matrix: **Water**

Evaluation: * = QC frequency outside specification; ✓ = QC frequency within specification.

Quality Control Sample Type	Method	QC Lot #	Count		Frequency (%)		
			QC	Regular	Actual	Expected	Evaluation
Analytical Methods							
Method Blanks (MB)							
Alkalinity Species by Titration	E290	1445936	2	33	6.0	5.0	✓
Ammonia by Fluorescence	E298	1445744	2	40	5.0	5.0	✓
Chloride in Water by IC	E235.Cl	1445942	2	38	5.2	5.0	✓
Colour (True) by Spectrometer (2 CU)	E329-L	1446082	2	25	8.0	5.0	✓
Conductivity in Water	E100	1445937	2	38	5.2	5.0	✓
Dissolved Metals in Water by CRC ICPMS	E421	1447520	1	19	5.2	5.0	✓
Dissolved Organic Carbon by Combustion (Low Level)	E358-L	1447802	1	20	5.0	5.0	✓
Fluoride in Water by IC	E235.F	1445939	2	34	5.8	5.0	✓
Nitrate in Water by IC	E235.NO3	1445940	2	34	5.8	5.0	✓
Nitrite in Water by IC	E235.NO2	1445941	2	33	6.0	5.0	✓
Sulfate in Water by IC	E235.SO4	1445943	2	34	5.8	5.0	✓
Tannin & Lignin in Water	E563	1448313	1	20	5.0	5.0	✓
TDS by Gravimetry	E162	1447855	2	40	5.0	5.0	✓
Total Kjeldahl Nitrogen by Fluorescence (Low Level)	E318	1445741	2	39	5.1	5.0	✓
Total Sulfide by Colourimetry (Automated Flow)	E395-H	1450341	1	17	5.8	5.0	✓
Turbidity by Nephelometry	E121	1446254	1	3	33.3	5.0	✓
Matrix Spikes (MS)							
Ammonia by Fluorescence	E298	1445744	2	40	5.0	5.0	✓
Chloride in Water by IC	E235.Cl	1445942	2	38	5.2	5.0	✓
Dissolved Metals in Water by CRC ICPMS	E421	1447520	1	19	5.2	5.0	✓
Dissolved Organic Carbon by Combustion (Low Level)	E358-L	1447802	1	20	5.0	5.0	✓
Fluoride in Water by IC	E235.F	1445939	2	34	5.8	5.0	✓
Nitrate in Water by IC	E235.NO3	1445940	2	34	5.8	5.0	✓
Nitrite in Water by IC	E235.NO2	1445941	2	33	6.0	5.0	✓
Sulfate in Water by IC	E235.SO4	1445943	2	34	5.8	5.0	✓
Tannin & Lignin in Water	E563	1448313	1	20	5.0	5.0	✓
Total Kjeldahl Nitrogen by Fluorescence (Low Level)	E318	1445741	2	39	5.1	5.0	✓
Total Sulfide by Colourimetry (Automated Flow)	E395-H	1450341	1	17	5.8	5.0	✓



Methodology References and Summaries

The analytical methods used by ALS are developed using internationally recognized reference methods (where available), such as those published by US EPA, APHA Standard Methods, ASTM, ISO, Environment Canada, BC MOE, and Ontario MOE. Reference methods may incorporate modifications to improve performance (indicated by "mod").

Analytical Methods	Method / Lab	Matrix	Method Reference	Method Descriptions
Conductivity in Water	E100 ALS Environmental - Waterloo	Water	APHA 2510 (mod)	Conductivity, also known as Electrical Conductivity (EC) or Specific Conductance, is measured by immersion of a conductivity cell with platinum electrodes into a water sample. Conductivity measurements are temperature-compensated to 25°C.
pH by Meter	E108 ALS Environmental - Waterloo	Water	APHA 4500-H (mod)	pH is determined by potentiometric measurement with a pH electrode, and is conducted at ambient laboratory temperature (normally 20 ± 5°C). For high accuracy test results, pH should be measured in the field within the recommended 15 minute hold time.
Turbidity by Nephelometry	E121 ALS Environmental - Waterloo	Water	APHA 2130 B (mod)	Turbidity is measured by the nephelometric method, by measuring the intensity of light scatter under defined conditions.
TDS by Gravimetry	E162 ALS Environmental - Waterloo	Water	APHA 2540 C (mod)	Total Dissolved Solids (TDS) are determined by filtering a sample through a glass fibre filter, with evaporation of the filtrate at 180 ± 2°C for 16 hours or to constant weight, with gravimetric measurement of the residue.
Chloride in Water by IC	E235.Cl ALS Environmental - Waterloo	Water	EPA 300.1 (mod)	Inorganic anions are analyzed by Ion Chromatography with conductivity and/or UV detection.
Fluoride in Water by IC	E235.F ALS Environmental - Waterloo	Water	EPA 300.1 (mod)	Inorganic anions are analyzed by Ion Chromatography with conductivity and/or UV detection.
Nitrite in Water by IC	E235.NO2 ALS Environmental - Waterloo	Water	EPA 300.1 (mod)	Inorganic anions are analyzed by Ion Chromatography with conductivity and/or UV detection.
Nitrate in Water by IC	E235.NO3 ALS Environmental - Waterloo	Water	EPA 300.1 (mod)	Inorganic anions are analyzed by Ion Chromatography with conductivity and/or UV detection.
Sulfate in Water by IC	E235.SO4 ALS Environmental - Waterloo	Water	EPA 300.1 (mod)	Inorganic anions are analyzed by Ion Chromatography with conductivity and/or UV detection.
Alkalinity Species by Titration	E290 ALS Environmental - Waterloo	Water	APHA 2320 B (mod)	Total alkalinity is determined by potentiometric titration to a pH 4.5 endpoint. Bicarbonate, carbonate and hydroxide alkalinity are calculated from phenolphthalein alkalinity and total alkalinity values.



Analytical Methods	Method / Lab	Matrix	Method Reference	Method Descriptions
Ammonia by Fluorescence	E298 ALS Environmental - Waterloo	Water	Method Fialab 100, 2018	Ammonia in water is determined by automated continuous flow analysis with membrane diffusion and fluorescence detection, after reaction with OPA (ortho-phthalaldehyde). This method is approved under US EPA 40 CFR Part 136 (May 2021)
Total Kjeldahl Nitrogen by Fluorescence (Low Level)	E318 ALS Environmental - Waterloo	Water	Method Fialab 100, 2018	TKN in water is determined by automated continuous flow analysis with membrane diffusion and fluorescence detection, after reaction with OPA (ortho-phthalaldehyde). This method is approved under US EPA 40 CFR Part 136 (May 2021).
Colour (True) by Spectrometer (2 CU)	E329-L ALS Environmental - Waterloo	Water	APHA 2120 C (mod)	Colour (True Colour) is determined by filtering a sample through a 0.45 micron membrane filter followed by analysis of the filtrate using the platinum-cobalt colourimetric method. Colour measurements can be highly pH dependent, and apply to the pH of the sample as received (at time of testing), without pH adjustment.
Dissolved Organic Carbon by Combustion (Low Level)	E358-L ALS Environmental - Waterloo	Water	APHA 5310 B (mod)	Dissolved Organic Carbon (Non-Purgeable), also known as NPOC (dissolved), is a direct measurement of DOC after a filtered (0.45 micron) sample has been acidified and purged to remove inorganic carbon (IC). Analysis is by high temperature combustion with infrared detection of CO ₂ . NPOC does not include volatile organic species that are purged off with IC. For samples where the majority of DC (dissolved carbon) is comprised of IC (which is common), this method is more accurate and more reliable than the DOC by subtraction method (i.e. DC minus DIC).
Total Sulfide by Colourimetry (Automated Flow)	E395-H ALS Environmental - Vancouver	Water	APHA 4500 -S E-Auto-Colorimetry	Sulfide is determined using the gas dialysis automated methylene blue colourimetric method. Results expressed "as H ₂ S" if reported represent the maximum possible H ₂ S concentration based on the total sulfide concentration in the sample. The H ₂ S calculation converts Total Sulphide as (S ²⁻) and reports it as Total Sulphide as (H ₂ S)
Dissolved Metals in Water by CRC ICPMS	E421 ALS Environmental - Waterloo	Water	APHA 3030B/EPA 6020B (mod)	Water samples are filtered (0.45 um), preserved with nitric acid, and analyzed by Collision/Reaction Cell ICPMS. Method Limitation (re: Sulfur): Sulfide and volatile sulfur species may not be recovered by this method.
Tannin & Lignin in Water	E563 ALS Environmental - Waterloo	Water	APHA 5550 B-Colorimetry	This analysis is carried out using procedures adapted from APHA Method 5550 B. "Tannin & Lignin ". Both lignin and tannin contain aromatic hydroxyl groups that react with Folin phenol reagent (tungstophosphoric and molybdophosphoric acids) to form a blue color suitable for the estimation of tannin and lignin concentrations. However, the reaction is not specific for lignin or tannin, nor for compounds containing aromatic hydroxyl groups, in as much as many other reducing materials, both organic and inorganic, respond similarly.
Dissolved Hardness (Calculated)	EC100 ALS Environmental - Waterloo	Water	APHA 2340B	"Hardness (as CaCO ₃), dissolved" is calculated from the sum of dissolved Calcium and Magnesium concentrations, expressed in CaCO ₃ equivalents. "Total Hardness" refers to the sum of Calcium and Magnesium Hardness. Hardness is normally or preferentially calculated from dissolved Calcium and Magnesium concentrations, because it is a property of water due to dissolved divalent cations.



<i>Analytical Methods</i>	<i>Method / Lab</i>	<i>Matrix</i>	<i>Method Reference</i>	<i>Method Descriptions</i>
Ion Balance using Dissolved Metals	EC101 ALS Environmental - Waterloo	Water	APHA 1030E	Cation Sum, Anion Sum, and Ion Balance are calculated based on guidance from APHA Standard Methods (1030E Checking Correctness of Analysis). Dissolved species are used where available. Minor ions are included where data is present. Ion Balance cannot be calculated accurately for waters with very low electrical conductivity (EC).
<i>Preparation Methods</i>	<i>Method / Lab</i>	<i>Matrix</i>	<i>Method Reference</i>	<i>Method Descriptions</i>
Preparation for Ammonia	EP298 ALS Environmental - Waterloo	Water		Sample preparation for Preserved Nutrients Water Quality Analysis.
Digestion for TKN in water	EP318 ALS Environmental - Waterloo	Water	APHA 4500-Norg D (mod)	Samples are digested at high temperature using Sulfuric Acid with Copper catalyst, which converts organic nitrogen sources to Ammonia, which is then quantified by the analytical method as TKN. This method is unsuitable for samples containing high levels of nitrate. If nitrate exceeds TKN concentration by ten times or more, results may be biased low.
Preparation for Dissolved Organic Carbon for Combustion	EP358 ALS Environmental - Waterloo	Water	APHA 5310 B (mod)	Preparation for Dissolved Organic Carbon
Dissolved Metals Water Filtration	EP421 ALS Environmental - Waterloo	Water	APHA 3030B	Water samples are filtered (0.45 um), and preserved with HNO ₃ .



QUALITY CONTROL REPORT

<p>Work Order : WT2412245</p> <p>Client : GHD Limited</p> <p>Contact : Pascal Renella</p> <p>Address : 455 Phillip Street Waterloo ON Canada N2L 3X2</p> <p>Telephone : 519 725 3313</p> <p>Project : 12586015</p> <p>PO : 735-010356</p> <p>C-O-C number : ----</p> <p>Sampler : CLIENT</p> <p>Site : ----</p> <p>Quote number : 12586015-10-2-2024-735-010356</p> <p>No. of samples received : 3</p> <p>No. of samples analysed : 3</p>	<p>Page : 1 of 13</p> <p>Laboratory : ALS Environmental - Waterloo</p> <p>Account Manager : Rick Hawthorne</p> <p>Address : 60 Northland Road, Unit 1 Waterloo, Ontario Canada N2V 2B8</p> <p>Telephone : +1 519 886 6910</p> <p>Date Samples Received : 15-May-2024 08:25</p> <p>Date Analysis Commenced : 16-May-2024</p> <p>Issue Date : 23-May-2024 16:44</p>
---	---

This report supersedes any previous report(s) with this reference. Results apply to the sample(s) as submitted. This document shall not be reproduced, except in full.

This Quality Control Report contains the following information:

- Laboratory Duplicate (DUP) Report; Relative Percent Difference (RPD) and Data Quality Objectives
- Matrix Spike (MS) Report; Recovery and Data Quality Objectives
- Method Blank (MB) Report; Recovery and Data Quality Objectives
- Laboratory Control Sample (LCS) Report; Recovery and Data Quality Objectives

Signatories

This document has been electronically signed by the authorized signatories below. Electronic signing is conducted in accordance with US FDA 21 CFR Part 11.

<i>Signatories</i>	<i>Position</i>	<i>Laboratory Department</i>
Jon Fisher	Production Manager, Environmental	Waterloo Inorganics, Waterloo, Ontario
Kelly Fischer	Technical Specialist	Waterloo Inorganics, Waterloo, Ontario
Nik Perkio	Senior Analyst	Waterloo Inorganics, Waterloo, Ontario
Nik Perkio	Senior Analyst	Waterloo Metals, Waterloo, Ontario
Tracy Harley	Supervisor - Water Quality Instrumentation	Vancouver Inorganics, Burnaby, British Columbia

Page : 2 of 13
Work Order : WT2412245
Client : GHD Limited
Project : 12586015



General Comments

The ALS Quality Control (QC) report is optionally provided to ALS clients upon request. ALS test methods include comprehensive QC checks with every analysis to ensure our high standards of quality are met. Each QC result has a known or expected target value, which is compared against predetermined Data Quality Objectives (DQOs) to provide confidence in the accuracy of associated test results. This report contains detailed results for all QC results applicable to this sample submission. Please refer to the ALS Quality Control Interpretation report (QCI) for applicable method references and methodology summaries.

Key :

Anonymous = Refers to samples which are not part of this work order, but which formed part of the QC process lot.

CAS Number = Chemical Abstracts Service number is a unique identifier assigned to discrete substances.

DQO = Data Quality Objective.

LOR = Limit of Reporting (detection limit).

RPD = Relative Percent Difference

= Indicates a QC result that did not meet the ALS DQO.

Workorder Comments

Holding times are displayed as "---" if no guidance exists from CCME, Canadian provinces, or broadly recognized international references.



Laboratory Duplicate (DUP) Report

A Laboratory Duplicate (DUP) is a randomly selected intralaboratory replicate sample. Laboratory Duplicates provide information regarding method precision and sample heterogeneity. ALS DQOs for Laboratory Duplicates are expressed as test-specific limits for Relative Percent Difference (RPD), or as an absolute difference limit of 2 times the LOR for low concentration duplicates within ~ 4-10 times the LOR (cut-off is test-specific).

Sub-Matrix: Water					Laboratory Duplicate (DUP) Report						
Laboratory sample ID	Client sample ID	Analyte	CAS Number	Method	LOR	Unit	Original Result	Duplicate Result	RPD(%) or Difference	Duplicate Limits	Qualifier
Physical Tests (QC Lot: 1445936)											
WT2412245-001	GW-12586015-A365610-001	Alkalinity, total (as CaCO ₃)	----	E290	2.0	mg/L	276	275	0.232%	20%	----
Physical Tests (QC Lot: 1445937)											
WT2412245-001	GW-12586015-A365610-001	Conductivity	----	E100	2.0	µS/cm	746	747	0.134%	10%	----
Physical Tests (QC Lot: 1445938)											
WT2412245-001	GW-12586015-A365610-001	pH	----	E108	0.10	pH units	8.39	8.38	0.119%	4%	----
Physical Tests (QC Lot: 1446082)											
HA2401032-001	Anonymous	Colour, true	----	E329-L	2.0	CU	48.7	52.8	8.09%	20%	----
Physical Tests (QC Lot: 1446254)											
WT2412245-001	GW-12586015-A365610-001	Turbidity	----	E121	0.10	NTU	0.94	1.03	0.09	Diff <2x LOR	----
Physical Tests (QC Lot: 1446420)											
WT2412245-002	GW-12586015-A365610-002	Conductivity	----	E100	2.0	µS/cm	793	791	0.252%	10%	----
Physical Tests (QC Lot: 1446421)											
WT2412245-002	GW-12586015-A365610-002	pH	----	E108	0.10	pH units	8.19	8.14	0.612%	4%	----
Physical Tests (QC Lot: 1446422)											
WT2412245-002	GW-12586015-A365610-002	Alkalinity, total (as CaCO ₃)	----	E290	2.0	mg/L	269	268	0.342%	20%	----
Physical Tests (QC Lot: 1446428)											
WT2412245-002	GW-12586015-A365610-002	Colour, true	----	E329-L	2.0	CU	<2.0	<2.0	0	Diff <2x LOR	----
Physical Tests (QC Lot: 1447855)											
WT2412245-001	GW-12586015-A365610-001	Solids, total dissolved [TDS]	----	E162	20	mg/L	427	412	3.58%	20%	----
Physical Tests (QC Lot: 1447871)											
WT2412164-007	Anonymous	Solids, total dissolved [TDS]	----	E162	20	mg/L	268	274	2.03%	20%	----
Anions and Nutrients (QC Lot: 1445741)											
HA2401029-002	Anonymous	Kjeldahl nitrogen, total [TKN]	----	E318	0.050	mg/L	0.225	0.304	0.079	Diff <2x LOR	----
Anions and Nutrients (QC Lot: 1445744)											
HA2401011-002	Anonymous	Ammonia, total (as N)	7664-41-7	E298	0.0100	mg/L	0.491	0.491	0.00%	20%	----
Anions and Nutrients (QC Lot: 1445939)											



Sub-Matrix: Water					Laboratory Duplicate (DUP) Report						
Laboratory sample ID	Client sample ID	Analyte	CAS Number	Method	LOR	Unit	Original Result	Duplicate Result	RPD(%) or Difference	Duplicate Limits	Qualifier
Anions and Nutrients (QC Lot: 1445939) - continued											
HA2401036-018	Anonymous	Fluoride	16984-48-8	E235.F	0.100	mg/L	<0.100	<0.100	0	Diff <2x LOR	----
Anions and Nutrients (QC Lot: 1445940)											
HA2401036-018	Anonymous	Nitrate (as N)	14797-55-8	E235.NO3	0.100	mg/L	<0.100	<0.100	0	Diff <2x LOR	----
Anions and Nutrients (QC Lot: 1445941)											
HA2401036-018	Anonymous	Nitrite (as N)	14797-65-0	E235.NO2	0.050	mg/L	<0.050	<0.050	0	Diff <2x LOR	----
Anions and Nutrients (QC Lot: 1445942)											
HA2401036-018	Anonymous	Chloride	16887-00-6	E235.Cl	2.50	mg/L	376	376	0.00629%	20%	----
Anions and Nutrients (QC Lot: 1445943)											
HA2401036-018	Anonymous	Sulfate (as SO4)	14808-79-8	E235.SO4	1.50	mg/L	11.3	11.3	0.01	Diff <2x LOR	----
Anions and Nutrients (QC Lot: 1446423)											
WT2412245-002	GW-12586015-A365610-00 2	Chloride	16887-00-6	E235.Cl	0.50	mg/L	50.0	50.0	0.00295%	20%	----
Anions and Nutrients (QC Lot: 1446424)											
WT2412245-002	GW-12586015-A365610-00 2	Fluoride	16984-48-8	E235.F	0.020	mg/L	0.169	0.168	0.0007	Diff <2x LOR	----
Anions and Nutrients (QC Lot: 1446425)											
WT2412245-002	GW-12586015-A365610-00 2	Sulfate (as SO4)	14808-79-8	E235.SO4	0.30	mg/L	57.2	57.2	0.0158%	20%	----
Anions and Nutrients (QC Lot: 1446426)											
WT2412245-002	GW-12586015-A365610-00 2	Nitrate (as N)	14797-55-8	E235.NO3	0.020	mg/L	<0.020	<0.020	0	Diff <2x LOR	----
Anions and Nutrients (QC Lot: 1446427)											
WT2412245-002	GW-12586015-A365610-00 2	Nitrite (as N)	14797-65-0	E235.NO2	0.010	mg/L	<0.010	<0.010	0	Diff <2x LOR	----
Anions and Nutrients (QC Lot: 1450119)											
HA2401051-001	Anonymous	Kjeldahl nitrogen, total [TKN]	----	E318	0.050	mg/L	0.266	0.260	0.006	Diff <2x LOR	----
Anions and Nutrients (QC Lot: 1450120)											
HA2401051-002	Anonymous	Ammonia, total (as N)	7664-41-7	E298	0.0050	mg/L	0.0090	0.0079	0.0011	Diff <2x LOR	----
Organic / Inorganic Carbon (QC Lot: 1447802)											
TY2404465-001	Anonymous	Carbon, dissolved organic [DOC]	----	E358-L	0.50	mg/L	6.98	7.01	0.416%	20%	----
Total Sulfides (QC Lot: 1450341)											
VA24B0816-001	Anonymous	Sulfide, total (as S)	18496-25-8	E395-H	0.010	mg/L	<0.010	<0.010	0	Diff <2x LOR	----
Dissolved Metals (QC Lot: 1447520)											
WT2412245-001	GW-12586015-A365610-00 1	Aluminum, dissolved	7429-90-5	E421	0.0010	mg/L	<0.0010	<0.0010	0	Diff <2x LOR	----
		Antimony, dissolved	7440-36-0	E421	0.00010	mg/L	<0.00010	<0.00010	0	Diff <2x LOR	----
		Arsenic, dissolved	7440-38-2	E421	0.00010	mg/L	<0.00010	<0.00010	0	Diff <2x LOR	----



Sub-Matrix: Water					Laboratory Duplicate (DUP) Report						
Laboratory sample ID	Client sample ID	Analyte	CAS Number	Method	LOR	Unit	Original Result	Duplicate Result	RPD(%) or Difference	Duplicate Limits	Qualifier
Dissolved Metals (QC Lot: 1447520) - continued											
WT2412245-001	GW-12586015-A365610-001	Barium, dissolved	7440-39-3	E421	0.00010	mg/L	0.119	0.115	3.31%	20%	----
		Beryllium, dissolved	7440-41-7	E421	0.000020	mg/L	<0.000020	<0.000020	0	Diff <2x LOR	----
		Boron, dissolved	7440-42-8	E421	0.010	mg/L	0.068	0.067	0.0008	Diff <2x LOR	----
		Cadmium, dissolved	7440-43-9	E421	0.0000050	mg/L	<0.0000050	<0.0000050	0	Diff <2x LOR	----
		Calcium, dissolved	7440-70-2	E421	0.050	mg/L	89.0	86.4	2.92%	20%	----
		Chromium, dissolved	7440-47-3	E421	0.00050	mg/L	<0.00050	<0.00050	0	Diff <2x LOR	----
		Cobalt, dissolved	7440-48-4	E421	0.00010	mg/L	<0.00010	<0.00010	0	Diff <2x LOR	----
		Copper, dissolved	7440-50-8	E421	0.00020	mg/L	0.00042	0.00044	0.00001	Diff <2x LOR	----
		Lead, dissolved	7439-92-1	E421	0.000050	mg/L	<0.000050	<0.000050	0	Diff <2x LOR	----
		Magnesium, dissolved	7439-95-4	E421	0.0050	mg/L	33.4	33.0	1.25%	20%	----
		Manganese, dissolved	7439-96-5	E421	0.00010	mg/L	0.0344	0.0341	0.680%	20%	----
		Molybdenum, dissolved	7439-98-7	E421	0.000050	mg/L	0.00959	0.0101	4.90%	20%	----
		Nickel, dissolved	7440-02-0	E421	0.00050	mg/L	<0.00050	<0.00050	0	Diff <2x LOR	----
		Potassium, dissolved	7440-09-7	E421	0.050	mg/L	3.94	3.91	0.729%	20%	----
		Selenium, dissolved	7782-49-2	E421	0.000050	mg/L	0.000180	0.000167	0.000013	Diff <2x LOR	----
		Silver, dissolved	7440-22-4	E421	0.000010	mg/L	<0.000010	<0.000010	0	Diff <2x LOR	----
		Sodium, dissolved	7440-23-5	E421	0.050	mg/L	21.5	21.9	1.51%	20%	----
		Strontium, dissolved	7440-24-6	E421	0.00020	mg/L	1.72	1.80	4.81%	20%	----
		Thallium, dissolved	7440-28-0	E421	0.000010	mg/L	<0.000010	<0.000010	0	Diff <2x LOR	----
		Uranium, dissolved	7440-61-1	E421	0.000010	mg/L	0.000290	0.000298	3.03%	20%	----
		Vanadium, dissolved	7440-62-2	E421	0.00050	mg/L	<0.00050	<0.00050	0	Diff <2x LOR	----
		Zinc, dissolved	7440-66-6	E421	0.0010	mg/L	0.0022	0.0022	0.000009	Diff <2x LOR	----
Aggregate Organics (QC Lot: 1448313)											
GP2400846-011	Anonymous	Tannin + Lignin (as Tannic acid)	----	E563	0.10	mg/L	4.99	5.02	0.656%	20%	----



Method Blank (MB) Report

A Method Blank is an analyte-free matrix that undergoes sample processing identical to that carried out for test samples. Method Blank results are used to monitor and control for potential contamination from the laboratory environment and reagents. For most tests, the DQO for Method Blanks is for the result to be < LOR.

Sub-Matrix: **Water**

Analyte	CAS Number	Method	LOR	Unit	Result	Qualifier
Physical Tests (QCLot: 1445936)						
Alkalinity, total (as CaCO3)	---	E290	1	mg/L	<1.0	---
Physical Tests (QCLot: 1445937)						
Conductivity	---	E100	1	µS/cm	1.1	---
Physical Tests (QCLot: 1446082)						
Colour, true	---	E329-L	2	CU	<2.0	---
Physical Tests (QCLot: 1446254)						
Turbidity	---	E121	0.1	NTU	<0.10	---
Physical Tests (QCLot: 1446420)						
Conductivity	---	E100	1	µS/cm	<1.0	---
Physical Tests (QCLot: 1446422)						
Alkalinity, total (as CaCO3)	---	E290	1	mg/L	<1.0	---
Physical Tests (QCLot: 1446428)						
Colour, true	---	E329-L	2	CU	<2.0	---
Physical Tests (QCLot: 1447855)						
Solids, total dissolved [TDS]	---	E162	10	mg/L	<10	---
Physical Tests (QCLot: 1447871)						
Solids, total dissolved [TDS]	---	E162	10	mg/L	<10	---
Anions and Nutrients (QCLot: 1445741)						
Kjeldahl nitrogen, total [TKN]	---	E318	0.05	mg/L	<0.050	---
Anions and Nutrients (QCLot: 1445744)						
Ammonia, total (as N)	7664-41-7	E298	0.005	mg/L	<0.0050	---
Anions and Nutrients (QCLot: 1445939)						
Fluoride	16984-48-8	E235.F	0.02	mg/L	<0.020	---
Anions and Nutrients (QCLot: 1445940)						
Nitrate (as N)	14797-55-8	E235.NO3	0.02	mg/L	<0.020	---
Anions and Nutrients (QCLot: 1445941)						
Nitrite (as N)	14797-65-0	E235.NO2	0.01	mg/L	<0.010	---
Anions and Nutrients (QCLot: 1445942)						
Chloride	16887-00-6	E235.Cl	0.5	mg/L	<0.50	---
Anions and Nutrients (QCLot: 1445943)						
Sulfate (as SO4)	14808-79-8	E235.SO4	0.3	mg/L	<0.30	---
Anions and Nutrients (QCLot: 1446423)						



Sub-Matrix: **Water**

Analyte	CAS Number	Method	LOR	Unit	Result	Qualifier
Anions and Nutrients (QCLot: 1446423) - continued						
Chloride	16887-00-6	E235.Cl	0.5	mg/L	<0.50	----
Anions and Nutrients (QCLot: 1446424)						
Fluoride	16984-48-8	E235.F	0.02	mg/L	<0.020	----
Anions and Nutrients (QCLot: 1446425)						
Sulfate (as SO4)	14808-79-8	E235.SO4	0.3	mg/L	<0.30	----
Anions and Nutrients (QCLot: 1446426)						
Nitrate (as N)	14797-55-8	E235.NO3	0.02	mg/L	<0.020	----
Anions and Nutrients (QCLot: 1446427)						
Nitrite (as N)	14797-65-0	E235.NO2	0.01	mg/L	<0.010	----
Anions and Nutrients (QCLot: 1450119)						
Kjeldahl nitrogen, total [TKN]	----	E318	0.05	mg/L	<0.050	----
Anions and Nutrients (QCLot: 1450120)						
Ammonia, total (as N)	7664-41-7	E298	0.005	mg/L	<0.0050	----
Organic / Inorganic Carbon (QCLot: 1447802)						
Carbon, dissolved organic [DOC]	----	E358-L	0.5	mg/L	<0.50	----
Total Sulfides (QCLot: 1450341)						
Sulfide, total (as S)	18496-25-8	E395-H	0.01	mg/L	<0.010	----
Dissolved Metals (QCLot: 1447520)						
Aluminum, dissolved	7429-90-5	E421	0.001	mg/L	<0.0010	----
Antimony, dissolved	7440-36-0	E421	0.0001	mg/L	<0.00010	----
Arsenic, dissolved	7440-38-2	E421	0.0001	mg/L	<0.00010	----
Barium, dissolved	7440-39-3	E421	0.0001	mg/L	<0.00010	----
Beryllium, dissolved	7440-41-7	E421	0.00002	mg/L	<0.000020	----
Boron, dissolved	7440-42-8	E421	0.01	mg/L	<0.010	----
Cadmium, dissolved	7440-43-9	E421	0.000005	mg/L	<0.0000050	----
Calcium, dissolved	7440-70-2	E421	0.05	mg/L	<0.050	----
Chromium, dissolved	7440-47-3	E421	0.0005	mg/L	<0.00050	----
Cobalt, dissolved	7440-48-4	E421	0.0001	mg/L	<0.00010	----
Copper, dissolved	7440-50-8	E421	0.0002	mg/L	<0.00020	----
Lead, dissolved	7439-92-1	E421	0.00005	mg/L	<0.000050	----
Magnesium, dissolved	7439-95-4	E421	0.005	mg/L	<0.0050	----
Manganese, dissolved	7439-96-5	E421	0.0001	mg/L	<0.00010	----
Molybdenum, dissolved	7439-98-7	E421	0.00005	mg/L	<0.000050	----
Nickel, dissolved	7440-02-0	E421	0.0005	mg/L	<0.00050	----
Potassium, dissolved	7440-09-7	E421	0.05	mg/L	<0.050	----



Sub-Matrix: **Water**

Analyte	CAS Number	Method	LOR	Unit	Result	Qualifier
Dissolved Metals (QCLot: 1447520) - continued						
Selenium, dissolved	7782-49-2	E421	0.00005	mg/L	<0.000050	----
Silver, dissolved	7440-22-4	E421	0.00001	mg/L	<0.000010	----
Sodium, dissolved	7440-23-5	E421	0.05	mg/L	<0.050	----
Strontium, dissolved	7440-24-6	E421	0.0002	mg/L	<0.00020	----
Thallium, dissolved	7440-28-0	E421	0.00001	mg/L	<0.000010	----
Uranium, dissolved	7440-61-1	E421	0.00001	mg/L	<0.000010	----
Vanadium, dissolved	7440-62-2	E421	0.0005	mg/L	<0.00050	----
Zinc, dissolved	7440-66-6	E421	0.001	mg/L	<0.0010	----
Aggregate Organics (QCLot: 1448313)						
Tannin + Lignin (as Tannic acid)	----	E563	0.1	mg/L	<0.10	----



Laboratory Control Sample (LCS) Report

A Laboratory Control Sample (LCS) is an analyte-free matrix that has been fortified (spiked) with test analytes at known concentration and processed in an identical manner to test samples. LCS results are expressed as percent recovery, and are used to monitor and control test method accuracy and precision, independent of test sample matrix.

Sub-Matrix: Water

					Laboratory Control Sample (LCS) Report				
					Spike	Recovery (%)	Recovery Limits (%)		
Analyte	CAS Number	Method	LOR	Unit	Target Concentration	LCS	Low	High	Qualifier
Physical Tests (QCLot: 1445936)									
Alkalinity, total (as CaCO3)	---	E290	1	mg/L	150 mg/L	102	85.0	115	---
Physical Tests (QCLot: 1445937)									
Conductivity	---	E100	1	µS/cm	1410 µS/cm	99.5	90.0	110	---
Physical Tests (QCLot: 1445938)									
pH	---	E108	---	pH units	7 pH units	100	98.0	102	---
Physical Tests (QCLot: 1446082)									
Colour, true	---	E329-L	2	CU	25 CU	106	85.0	115	---
Physical Tests (QCLot: 1446254)									
Turbidity	---	E121	0.1	NTU	200 NTU	98.0	85.0	115	---
Physical Tests (QCLot: 1446420)									
Conductivity	---	E100	1	µS/cm	1410 µS/cm	105	90.0	110	---
Physical Tests (QCLot: 1446421)									
pH	---	E108	---	pH units	7 pH units	101	98.0	102	---
Physical Tests (QCLot: 1446422)									
Alkalinity, total (as CaCO3)	---	E290	1	mg/L	150 mg/L	106	85.0	115	---
Physical Tests (QCLot: 1446428)									
Colour, true	---	E329-L	2	CU	25 CU	106	85.0	115	---
Physical Tests (QCLot: 1447855)									
Solids, total dissolved [TDS]	---	E162	10	mg/L	1000 mg/L	85.6	85.0	115	---
Physical Tests (QCLot: 1447871)									
Solids, total dissolved [TDS]	---	E162	10	mg/L	1000 mg/L	90.0	85.0	115	---
Anions and Nutrients (QCLot: 1445741)									
Kjeldahl nitrogen, total [TKN]	---	E318	0.05	mg/L	4 mg/L	104	75.0	125	---
Anions and Nutrients (QCLot: 1445744)									
Ammonia, total (as N)	7664-41-7	E298	0.005	mg/L	0.2 mg/L	104	85.0	115	---
Anions and Nutrients (QCLot: 1445939)									
Fluoride	16984-48-8	E235.F	0.02	mg/L	1 mg/L	96.8	90.0	110	---
Anions and Nutrients (QCLot: 1445940)									
Nitrate (as N)	14797-55-8	E235.NO3	0.02	mg/L	2.5 mg/L	99.3	90.0	110	---
Anions and Nutrients (QCLot: 1445941)									
Nitrite (as N)	14797-65-0	E235.NO2	0.01	mg/L	0.5 mg/L	96.6	90.0	110	---



Sub-Matrix: **Water**

					Laboratory Control Sample (LCS) Report				
					Spike	Recovery (%)	Recovery Limits (%)		
Analyte	CAS Number	Method	LOR	Unit	Target Concentration	LCS	Low	High	Qualifier
Anions and Nutrients (QCLot: 1445942)									
Chloride	16887-00-6	E235.Cl	0.5	mg/L	100 mg/L	99.6	90.0	110	----
Anions and Nutrients (QCLot: 1445943)									
Sulfate (as SO4)	14808-79-8	E235.SO4	0.3	mg/L	100 mg/L	99.6	90.0	110	----
Anions and Nutrients (QCLot: 1446423)									
Chloride	16887-00-6	E235.Cl	0.5	mg/L	100 mg/L	99.8	90.0	110	----
Anions and Nutrients (QCLot: 1446424)									
Fluoride	16984-48-8	E235.F	0.02	mg/L	1 mg/L	102	90.0	110	----
Anions and Nutrients (QCLot: 1446425)									
Sulfate (as SO4)	14808-79-8	E235.SO4	0.3	mg/L	100 mg/L	99.9	90.0	110	----
Anions and Nutrients (QCLot: 1446426)									
Nitrate (as N)	14797-55-8	E235.NO3	0.02	mg/L	2.5 mg/L	99.0	90.0	110	----
Anions and Nutrients (QCLot: 1446427)									
Nitrite (as N)	14797-65-0	E235.NO2	0.01	mg/L	0.5 mg/L	97.2	90.0	110	----
Anions and Nutrients (QCLot: 1450119)									
Kjeldahl nitrogen, total [TKN]	----	E318	0.05	mg/L	4 mg/L	104	75.0	125	----
Anions and Nutrients (QCLot: 1450120)									
Ammonia, total (as N)	7664-41-7	E298	0.005	mg/L	0.2 mg/L	103	85.0	115	----
Organic / Inorganic Carbon (QCLot: 1447802)									
Carbon, dissolved organic [DOC]	----	E358-L	0.5	mg/L	8.57 mg/L	106	80.0	120	----
Total Sulfides (QCLot: 1450341)									
Sulfide, total (as H2S)	7783-06-4	E395-H	----	mg/L	0.085 mg/L	103	80.0	120	----
Sulfide, total (as S)	18496-25-8	E395-H	0.01	mg/L	0.08 mg/L	103	80.0	120	----
Dissolved Metals (QCLot: 1447520)									
Aluminum, dissolved	7429-90-5	E421	0.001	mg/L	0.1 mg/L	104	80.0	120	----
Antimony, dissolved	7440-36-0	E421	0.0001	mg/L	0.05 mg/L	100	80.0	120	----
Arsenic, dissolved	7440-38-2	E421	0.0001	mg/L	0.05 mg/L	104	80.0	120	----
Barium, dissolved	7440-39-3	E421	0.0001	mg/L	0.012 mg/L	102	80.0	120	----
Beryllium, dissolved	7440-41-7	E421	0.00002	mg/L	0.005 mg/L	107	80.0	120	----
Boron, dissolved	7440-42-8	E421	0.01	mg/L	0.05 mg/L	96.6	80.0	120	----
Cadmium, dissolved	7440-43-9	E421	0.000005	mg/L	0.005 mg/L	99.7	80.0	120	----
Calcium, dissolved	7440-70-2	E421	0.05	mg/L	2.5 mg/L	100	80.0	120	----
Chromium, dissolved	7440-47-3	E421	0.0005	mg/L	0.012 mg/L	99.6	80.0	120	----
Cobalt, dissolved	7440-48-4	E421	0.0001	mg/L	0.012 mg/L	98.7	80.0	120	----



Sub-Matrix: **Water**

					Laboratory Control Sample (LCS) Report				
					Spike	Recovery (%)	Recovery Limits (%)		
Analyte	CAS Number	Method	LOR	Unit	Target Concentration	LCS	Low	High	Qualifier
Dissolved Metals (QCLot: 1447520) - continued									
Copper, dissolved	7440-50-8	E421	0.0002	mg/L	0.012 mg/L	98.0	80.0	120	----
Lead, dissolved	7439-92-1	E421	0.00005	mg/L	0.025 mg/L	103	80.0	120	----
Magnesium, dissolved	7439-95-4	E421	0.005	mg/L	2.5 mg/L	110	80.0	120	----
Manganese, dissolved	7439-96-5	E421	0.0001	mg/L	0.012 mg/L	99.5	80.0	120	----
Molybdenum, dissolved	7439-98-7	E421	0.00005	mg/L	0.012 mg/L	100	80.0	120	----
Nickel, dissolved	7440-02-0	E421	0.0005	mg/L	0.025 mg/L	97.4	80.0	120	----
Potassium, dissolved	7440-09-7	E421	0.05	mg/L	2.5 mg/L	99.8	80.0	120	----
Selenium, dissolved	7782-49-2	E421	0.00005	mg/L	0.05 mg/L	97.7	80.0	120	----
Silver, dissolved	7440-22-4	E421	0.00001	mg/L	0.005 mg/L	96.4	80.0	120	----
Sodium, dissolved	7440-23-5	E421	0.05	mg/L	2.5 mg/L	107	80.0	120	----
Strontium, dissolved	7440-24-6	E421	0.0002	mg/L	0.012 mg/L	102	80.0	120	----
Thallium, dissolved	7440-28-0	E421	0.00001	mg/L	0.05 mg/L	101	80.0	120	----
Uranium, dissolved	7440-61-1	E421	0.00001	mg/L	0 mg/L	101	80.0	120	----
Vanadium, dissolved	7440-62-2	E421	0.0005	mg/L	0.025 mg/L	101	80.0	120	----
Zinc, dissolved	7440-66-6	E421	0.001	mg/L	0.025 mg/L	98.1	80.0	120	----
Aggregate Organics (QCLot: 1448313)									
Tannin + Lignin (as Tannic acid)	----	E563	0.1	mg/L	5 mg/L	108	85.0	115	----



Matrix Spike (MS) Report

A Matrix Spike (MS) is a randomly selected intra-laboratory replicate sample that has been fortified (spiked) with test analytes at known concentration, and processed in an identical manner to test samples. Matrix Spikes provide information regarding analyte recovery and potential matrix effects. MS DQO exceedances due to sample matrix may sometimes be unavoidable; in such cases, test results for the associated sample (or similar samples) may be subject to bias. ND – Recovery not determined, background level >= 1x spike level.

Sub-Matrix: **Water**

					Matrix Spike (MS) Report					
					Spike		Recovery (%)	Recovery Limits (%)		
Laboratory sample ID	Client sample ID	Analyte	CAS Number	Method	Concentration	Target	MS	Low	High	Qualifier
Anions and Nutrients (QCLot: 1445741)										
HA2401029-002	Anonymous	Kjeldahl nitrogen, total [TKN]	----	E318	2.92 mg/L	2.5 mg/L	117	70.0	130	----
Anions and Nutrients (QCLot: 1445744)										
HA2401011-002	Anonymous	Ammonia, total (as N)	7664-41-7	E298	ND mg/L	----	ND	75.0	125	----
Anions and Nutrients (QCLot: 1445939)										
HA2401036-018	Anonymous	Fluoride	16984-48-8	E235.F	5.01 mg/L	5 mg/L	100	75.0	125	----
Anions and Nutrients (QCLot: 1445940)										
HA2401036-018	Anonymous	Nitrate (as N)	14797-55-8	E235.NO3	12.4 mg/L	12.5 mg/L	99.2	75.0	125	----
Anions and Nutrients (QCLot: 1445941)										
HA2401036-018	Anonymous	Nitrite (as N)	14797-65-0	E235.NO2	2.39 mg/L	2.5 mg/L	95.6	75.0	125	----
Anions and Nutrients (QCLot: 1445942)										
HA2401036-018	Anonymous	Chloride	16887-00-6	E235.Cl	502 mg/L	500 mg/L	100	75.0	125	----
Anions and Nutrients (QCLot: 1445943)										
HA2401036-018	Anonymous	Sulfate (as SO4)	14808-79-8	E235.SO4	491 mg/L	500 mg/L	98.3	75.0	125	----
Anions and Nutrients (QCLot: 1446423)										
WT2412245-002	GW-12586015-A365610-002	Chloride	16887-00-6	E235.Cl	98.8 mg/L	100 mg/L	98.8	75.0	125	----
Anions and Nutrients (QCLot: 1446424)										
WT2412245-002	GW-12586015-A365610-002	Fluoride	16984-48-8	E235.F	1.01 mg/L	1 mg/L	101	75.0	125	----
Anions and Nutrients (QCLot: 1446425)										
WT2412245-002	GW-12586015-A365610-002	Sulfate (as SO4)	14808-79-8	E235.SO4	96.5 mg/L	100 mg/L	96.5	75.0	125	----
Anions and Nutrients (QCLot: 1446426)										
WT2412245-002	GW-12586015-A365610-002	Nitrate (as N)	14797-55-8	E235.NO3	2.42 mg/L	2.5 mg/L	96.6	75.0	125	----
Anions and Nutrients (QCLot: 1446427)										
WT2412245-002	GW-12586015-A365610-002	Nitrite (as N)	14797-65-0	E235.NO2	0.480 mg/L	0.5 mg/L	96.0	75.0	125	----
Anions and Nutrients (QCLot: 1450119)										
HA2401051-001	Anonymous	Kjeldahl nitrogen, total [TKN]	----	E318	2.88 mg/L	2.5 mg/L	115	70.0	130	----
Anions and Nutrients (QCLot: 1450120)										
HA2401051-002	Anonymous	Ammonia, total (as N)	7664-41-7	E298	0.0953 mg/L	0.1 mg/L	95.3	75.0	125	----
Organic / Inorganic Carbon (QCLot: 1447802)										
TY2404465-001	Anonymous	Carbon, dissolved organic [DOC]	----	E358-L	ND mg/L	----	ND	70.0	130	----
Total Sulfides (QCLot: 1450341)										



Sub-Matrix: **Water**

					Matrix Spike (MS) Report					
					Spike		Recovery (%)	Recovery Limits (%)		
Laboratory sample ID	Client sample ID	Analyte	CAS Number	Method	Concentration	Target	MS	Low	High	Qualifier
Total Sulfides (QCLot: 1450341) - continued										
WT2412240-001	Anonymous	Sulfide, total (as S)	18496-25-8	E395-H	1.08 mg/L	1 mg/L	108	75.0	125	---
Dissolved Metals (QCLot: 1447520)										
WT2412245-002	GW-12586015-A365610-002	Aluminum, dissolved	7429-90-5	E421	0.1000 mg/L	0.1 mg/L	100.0	70.0	130	---
		Antimony, dissolved	7440-36-0	E421	0.0532 mg/L	0.05 mg/L	106	70.0	130	---
		Arsenic, dissolved	7440-38-2	E421	0.0568 mg/L	0.05 mg/L	114	70.0	130	---
		Barium, dissolved	7440-39-3	E421	ND mg/L	---	ND	70.0	130	---
		Beryllium, dissolved	7440-41-7	E421	0.00528 mg/L	0.005 mg/L	106	70.0	130	---
		Boron, dissolved	7440-42-8	E421	ND mg/L	---	ND	70.0	130	---
		Cadmium, dissolved	7440-43-9	E421	0.00510 mg/L	0.005 mg/L	102	70.0	130	---
		Calcium, dissolved	7440-70-2	E421	ND mg/L	---	ND	70.0	130	---
		Chromium, dissolved	7440-47-3	E421	0.0126 mg/L	0.012 mg/L	101	70.0	130	---
		Cobalt, dissolved	7440-48-4	E421	0.0121 mg/L	0.012 mg/L	96.9	70.0	130	---
		Copper, dissolved	7440-50-8	E421	0.0118 mg/L	0.012 mg/L	94.3	70.0	130	---
		Lead, dissolved	7439-92-1	E421	0.0251 mg/L	0.025 mg/L	100	70.0	130	---
		Magnesium, dissolved	7439-95-4	E421	ND mg/L	---	ND	70.0	130	---
		Manganese, dissolved	7439-96-5	E421	ND mg/L	---	ND	70.0	130	---
		Molybdenum, dissolved	7439-98-7	E421	0.0135 mg/L	0.012 mg/L	108	70.0	130	---
		Nickel, dissolved	7440-02-0	E421	0.0235 mg/L	0.025 mg/L	93.9	70.0	130	---
		Potassium, dissolved	7440-09-7	E421	ND mg/L	---	ND	70.0	130	---
		Selenium, dissolved	7782-49-2	E421	0.0579 mg/L	0.05 mg/L	116	70.0	130	---
		Silver, dissolved	7440-22-4	E421	0.00357 mg/L	0.005 mg/L	71.4	70.0	130	---
		Sodium, dissolved	7440-23-5	E421	ND mg/L	---	ND	70.0	130	---
Strontium, dissolved	7440-24-6	E421	ND mg/L	---	ND	70.0	130	---		
Thallium, dissolved	7440-28-0	E421	0.0486 mg/L	0.05 mg/L	97.2	70.0	130	---		
Uranium, dissolved	7440-61-1	E421	ND mg/L	---	ND	70.0	130	---		
Vanadium, dissolved	7440-62-2	E421	0.0262 mg/L	0.025 mg/L	105	70.0	130	---		
Zinc, dissolved	7440-66-6	E421	0.0249 mg/L	0.025 mg/L	99.8	70.0	130	---		
Aggregate Organics (QCLot: 1448313)										
GP2400846-011	Anonymous	Tannin + Lignin (as Tannic acid)	---	E563	ND mg/L	---	ND	70.0	130	---



CERTIFICATE OF ANALYSIS

<p>Work Order : WT2412247</p> <p>Client : GHD Limited</p> <p>Contact : Pascal Renella</p> <p>Address : 455 Phillip Street Waterloo ON Canada N2L 3X2</p> <p>Telephone : 519 725 3313</p> <p>Project : 12586015</p> <p>PO : 735-010356</p> <p>C-O-C number : ----</p> <p>Sampler : CLIENT</p> <p>Site : ----</p> <p>Quote number : 12586015-10-2-2024-735-010356</p> <p>No. of samples received : 1</p> <p>No. of samples analysed : 1</p>	<p>Page : 1 of 5</p> <p>Laboratory : ALS Environmental - Waterloo</p> <p>Account Manager : Rick Hawthorne</p> <p>Address : 60 Northland Road, Unit 1 Waterloo ON Canada N2V 2B8</p> <p>Telephone : +1 519 886 6910</p> <p>Date Samples Received : 15-May-2024 08:25</p> <p>Date Analysis : 16-May-2024</p> <p>Commenced</p> <p>Issue Date : 23-May-2024 17:17</p>
---	--

This report supersedes any previous report(s) with this reference. Results apply to the sample(s) as submitted. This document shall not be reproduced, except in full.

This Certificate of Analysis contains the following information:

- General Comments
- Analytical Results
- Surrogate Control Limits

Additional information pertinent to this report will be found in the following separate attachments: Quality Control Report, QC Interpretive report to assist with Quality Review and Sample Receipt Notification (SRN).

Signatories

This document has been electronically signed by the authorized signatories below. Electronic signing is conducted in accordance with US FDA 21 CFR Part 11.

<i>Signatories</i>	<i>Position</i>	<i>Laboratory Department</i>
Jeremy Gingras	Supervisor - Semi-Volatile Instrumentation	Organics, Waterloo, Ontario
Kaitlyn Lammers	Lab Assistant	Microbiology, Waterloo, Ontario
Ruby Sujeepan	Analyst	Microbiology, Waterloo, Ontario
Sanja Risticvic	Department Manager - LCMS	LCMS, Waterloo, Ontario
Sarah Birch	VOC Section Supervisor	VOC, Waterloo, Ontario



General Comments

The analytical methods used by ALS are developed using internationally recognized reference methods (where available), such as those published by US EPA, APHA Standard Methods, ASTM, ISO, Environment Canada, BC MOE, and Ontario MOE. Refer to the ALS Quality Control Interpretive report (QCI) for applicable references and methodology summaries. Reference methods may incorporate modifications to improve performance.

Where a reported less than (<) result is higher than the LOR, this may be due to primary sample extract/digestate dilution and/or insufficient sample for analysis.

Where the LOR of a reported result differs from standard LOR, this may be due to high moisture content, insufficient sample (reduced weight employed) or matrix interference.

Please refer to Quality Control Interpretive report (QCI) for information regarding Holding Time compliance.

Key : CAS Number: Chemical Abstracts Services number is a unique identifier assigned to discrete substances

LOR: Limit of Reporting (detection limit).

Measurement Uncertainty: The reported uncertainties in this report are expanded uncertainties calculated using a coverage factor of 2, which gives a level of confidence of approximately 95%.

Surrogate: An analyte that is similar in behavior to target analyte(s), but that does not occur naturally in environmental samples. For applicable tests, surrogates are added to samples prior to analysis as a check on recovery.

<i>Unit</i>	<i>Description</i>
-	no units
µg/L	micrograms per litre
CFU/100mL	colony forming units per hundred millilitres
CFU/mL	colony forming units per millilitre

>: greater than.

<: less than.

Test results reported relate only to the samples as received by the laboratory.

UNLESS OTHERWISE STATED on SRN or QCI Report, ALL SAMPLES WERE RECEIVED IN ACCEPTABLE CONDITION.

Sample Comments

<i>Sample</i>	<i>Client Id</i>	<i>Comment</i>
WT2412247-001	GW-12586015-A365610-003	RRR; The reporting limit has been raised due to instability at the detection limit.

Qualifiers

<i>Qualifier</i>	<i>Description</i>
DLM	Detection Limit Adjusted due to sample matrix effects (e.g. chemical interference, colour, turbidity).
RRR	Refer to report comments for issues regarding this analysis.



Analytical Results

WT2412247-001

Sub-Matrix: Water

(Matrix: Water)

Client sample ID: GW-12586015-A365610-003

Client sampling date / time: 14-May-2024 20:10

Analyte	CAS Number	Result	LOR	Unit	Method/Lab	Prep Date	Analysis Date	QC/Lot
Microbiological Tests								
Coliforms, Escherichia coli [E. coli]	----	Not Detected	1	CFU/100m	E012A.EC/WT	-	16-May-2024	1446209
Coliforms, total	----	2 ^{DLM}	2	CFU/100m	E012.TC/WT	-	16-May-2024	1446210
coliforms, total background	----	52 ^{DLM}	2	CFU/100m	E012.BG.TC/WT	-	16-May-2024	1446211
Heterotrophic plate count [HPC]	----	34	1	CFU/mL	E012.HPC/WT	-	16-May-2024	1446207
Volatile Organic Compounds								
Acetone	67-64-1	<20	20	µg/L	E611D/WT	18-May-2024	18-May-2024	1449774
Benzene	71-43-2	<0.50	0.50	µg/L	E611D/WT	18-May-2024	18-May-2024	1449774
Bromodichloromethane	75-27-4	<0.50	0.50	µg/L	E611D/WT	18-May-2024	18-May-2024	1449774
Bromoform	75-25-2	<0.50	0.50	µg/L	E611D/WT	18-May-2024	18-May-2024	1449774
Bromomethane	74-83-9	<0.50	0.50	µg/L	E611D/WT	18-May-2024	18-May-2024	1449774
Carbon tetrachloride	56-23-5	<0.20	0.20	µg/L	E611D/WT	18-May-2024	18-May-2024	1449774
Chlorobenzene	108-90-7	<0.50	0.50	µg/L	E611D/WT	18-May-2024	18-May-2024	1449774
Chloroform	67-66-3	<0.50	0.50	µg/L	E611D/WT	18-May-2024	18-May-2024	1449774
Dibromochloromethane	124-48-1	<0.50	0.50	µg/L	E611D/WT	18-May-2024	18-May-2024	1449774
Dibromoethane, 1,2-	106-93-4	<0.20	0.20	µg/L	E611D/WT	18-May-2024	18-May-2024	1449774
Dichlorobenzene, 1,2-	95-50-1	<0.50	0.50	µg/L	E611D/WT	18-May-2024	18-May-2024	1449774
Dichlorobenzene, 1,3-	541-73-1	<0.50	0.50	µg/L	E611D/WT	18-May-2024	18-May-2024	1449774
Dichlorobenzene, 1,4-	106-46-7	<0.50	0.50	µg/L	E611D/WT	18-May-2024	18-May-2024	1449774
Dichlorodifluoromethane	75-71-8	<0.50	0.50	µg/L	E611D/WT	18-May-2024	18-May-2024	1449774
Dichloroethane, 1,1-	75-34-3	<0.50	0.50	µg/L	E611D/WT	18-May-2024	18-May-2024	1449774
Dichloroethane, 1,2-	107-06-2	<0.50	0.50	µg/L	E611D/WT	18-May-2024	18-May-2024	1449774
Dichloroethylene, 1,1-	75-35-4	<0.50	0.50	µg/L	E611D/WT	18-May-2024	18-May-2024	1449774
Dichloroethylene, cis-1,2-	156-59-2	<0.50	0.50	µg/L	E611D/WT	18-May-2024	18-May-2024	1449774
Dichloroethylene, trans-1,2-	156-60-5	<0.50	0.50	µg/L	E611D/WT	18-May-2024	18-May-2024	1449774
Dichloromethane	75-09-2	<1.0	1.0	µg/L	E611D/WT	18-May-2024	21-May-2024	1449774
Dichloropropane, 1,2-	78-87-5	<0.50	0.50	µg/L	E611D/WT	18-May-2024	18-May-2024	1449774
Dichloropropylene, cis+trans-1,3-	542-75-6	<0.50	0.5	µg/L	E611D/WT	18-May-2024	18-May-2024	1449774
Dichloropropylene, cis-1,3-	10061-01-5	<0.30	0.30	µg/L	E611D/WT	18-May-2024	18-May-2024	1449774
Dichloropropylene, trans-1,3-	10061-02-6	<0.30	0.30	µg/L	E611D/WT	18-May-2024	18-May-2024	1449774
Ethylbenzene	100-41-4	<0.50	0.50	µg/L	E611D/WT	18-May-2024	18-May-2024	1449774
Hexane, n-	110-54-3	<0.50	0.50	µg/L	E611D/WT	18-May-2024	18-May-2024	1449774
Methyl ethyl ketone [MEK]	78-93-3	<20	20	µg/L	E611D/WT	18-May-2024	18-May-2024	1449774
Methyl isobutyl ketone [MIBK]	108-10-1	<20	20	µg/L	E611D/WT	18-May-2024	18-May-2024	1449774
Methyl-tert-butyl ether [MTBE]	1634-04-4	<0.50	0.50	µg/L	E611D/WT	18-May-2024	18-May-2024	1449774
Styrene	100-42-5	<0.50	0.50	µg/L	E611D/WT	18-May-2024	18-May-2024	1449774
Tetrachloroethane, 1,1,1,2-	630-20-6	<0.50	0.50	µg/L	E611D/WT	18-May-2024	18-May-2024	1449774
Tetrachloroethane, 1,1,2,2-	79-34-5	<0.50	0.50	µg/L	E611D/WT	18-May-2024	18-May-2024	1449774
Tetrachloroethylene	127-18-4	<0.50	0.50	µg/L	E611D/WT	18-May-2024	18-May-2024	1449774
Toluene	108-88-3	<0.50	0.50	µg/L	E611D/WT	18-May-2024	18-May-2024	1449774
Trichloroethane, 1,1,1-	71-55-6	<0.50	0.50	µg/L	E611D/WT	18-May-2024	18-May-2024	1449774
Trichloroethane, 1,1,2-	79-00-5	<0.50	0.50	µg/L	E611D/WT	18-May-2024	18-May-2024	1449774
Trichloroethylene	79-01-6	<0.50	0.50	µg/L	E611D/WT	18-May-2024	18-May-2024	1449774
Trichlorofluoromethane	75-69-4	<0.50	0.50	µg/L	E611D/WT	18-May-2024	18-May-2024	1449774



Analytical Results

WT2412247-001

Sub-Matrix: Water

(Matrix: Water)

Client sample ID: GW-12586015-A365610-003

Client sampling date / time: 14-May-2024 20:10

Analyte	CAS Number	Result	LOR	Unit	Method/Lab	Prep Date	Analysis Date	QC/Lot
Volatile Organic Compounds								
Vinyl chloride	75-01-4	<0.50	0.50	µg/L	E611D/WT	18-May-2024	18-May-2024	1449774
Xylene, m+p-	179601-23-1	<0.40	0.40	µg/L	E611D/WT	18-May-2024	18-May-2024	1449774
Xylene, o-	95-47-6	<0.30	0.30	µg/L	E611D/WT	18-May-2024	18-May-2024	1449774
Xylenes, total	1330-20-7	<0.50	0.50	µg/L	E611D/WT	18-May-2024	18-May-2024	1449774
BTEX, total	----	<1.0	1.0	µg/L	E611D/WT	18-May-2024	18-May-2024	1449774
Hydrocarbons								
F1 (C6-C10)	----	<25	25	µg/L	E581.F1-L/WT	18-May-2024	18-May-2024	1449775
F2 (C10-C16)	----	<100	100	µg/L	E601.SG/WT	16-May-2024	17-May-2024	1446278
F2-Naphthalene	----	<100	100	µg/L	EC600SG/WT	-	21-May-2024	-
F3 (C16-C34)	----	<250	250	µg/L	E601.SG/WT	16-May-2024	17-May-2024	1446278
F3-PAH	n/a	<250	250	µg/L	EC600SG/WT	-	21-May-2024	-
F4 (C34-C50)	----	<250	250	µg/L	E601.SG/WT	16-May-2024	17-May-2024	1446278
F1-BTEX	----	<25	25	µg/L	EC580/WT	-	22-May-2024	-
Hydrocarbons, total (C6-C50)	n/a	<370	370	µg/L	EC581SG/WT	-	21-May-2024	-
Chromatogram to baseline at nC50	n/a	YES	-	-	E601.SG/WT	16-May-2024	17-May-2024	1446278
Hydrocarbons Surrogates								
Bromobenzotrifluoride, 2- (F2-F4 surrogate)	392-83-6	88.3	1.0	%	E601.SG/WT	16-May-2024	17-May-2024	1446278
Dichlorotoluene, 3,4-	95-75-0	110	1.0	%	E581.F1-L/WT	18-May-2024	18-May-2024	1449775
Volatile Organic Compounds Surrogates								
Bromofluorobenzene, 4-	460-00-4	101	1.0	%	E611D/WT	18-May-2024	18-May-2024	1449774
Difluorobenzene, 1,4-	540-36-3	97.1	1.0	%	E611D/WT	18-May-2024	18-May-2024	1449774
Polycyclic Aromatic Hydrocarbons								
Acenaphthene	83-32-9	<0.010	0.010	µg/L	E641A/WT	16-May-2024	17-May-2024	1446279
Acenaphthylene	208-96-8	0.016	0.010	µg/L	E641A/WT	16-May-2024	17-May-2024	1446279
Anthracene	120-12-7	<0.010	0.010	µg/L	E641A/WT	16-May-2024	17-May-2024	1446279
Benz(a)anthracene	56-55-3	<0.010	0.010	µg/L	E641A/WT	16-May-2024	17-May-2024	1446279
Benzo(a)pyrene	50-32-8	<0.0050	0.0050	µg/L	E641A/WT	16-May-2024	17-May-2024	1446279
Benzo(b+j)fluoranthene	n/a	<0.010	0.010	µg/L	E641A/WT	16-May-2024	17-May-2024	1446279
Benzo(g,h,i)perylene	191-24-2	<0.010	0.010	µg/L	E641A/WT	16-May-2024	17-May-2024	1446279
Benzo(k)fluoranthene	207-08-9	<0.010	0.010	µg/L	E641A/WT	16-May-2024	17-May-2024	1446279
Chrysene	218-01-9	<0.010	0.010	µg/L	E641A/WT	16-May-2024	17-May-2024	1446279
Dibenz(a,h)anthracene	53-70-3	<0.0050	0.0050	µg/L	E641A/WT	16-May-2024	17-May-2024	1446279
Fluoranthene	206-44-0	<0.010	0.010	µg/L	E641A/WT	16-May-2024	17-May-2024	1446279
Fluorene	86-73-7	<0.010	0.010	µg/L	E641A/WT	16-May-2024	17-May-2024	1446279
Indeno(1,2,3-c,d)pyrene	193-39-5	<0.010	0.010	µg/L	E641A/WT	16-May-2024	17-May-2024	1446279
Methylnaphthalene, 1-	90-12-0	0.082	0.010	µg/L	E641A/WT	16-May-2024	17-May-2024	1446279
Methylnaphthalene, 1+2-	----	0.226	0.015	µg/L	E641A/WT	16-May-2024	17-May-2024	1446279
Methylnaphthalene, 2-	91-57-6	0.144	0.010	µg/L	E641A/WT	16-May-2024	17-May-2024	1446279
Naphthalene	91-20-3	0.158	0.050	µg/L	E641A/WT	16-May-2024	17-May-2024	1446279
Phenanthrene	85-01-8	<0.020	0.020	µg/L	E641A/WT	16-May-2024	17-May-2024	1446279
Pyrene	129-00-0	<0.010	0.010	µg/L	E641A/WT	16-May-2024	17-May-2024	1446279
Polycyclic Aromatic Hydrocarbons Surrogates								
Chrysene-d12	1719-03-5	114	0.1	%	E641A/WT	16-May-2024	17-May-2024	1446279
Naphthalene-d8	1146-65-2	106	0.1	%	E641A/WT	16-May-2024	17-May-2024	1446279
Phenanthrene-d10	1517-22-2	120	0.1	%	E641A/WT	16-May-2024	17-May-2024	1446279



Analytical Results

WT2412247-001

Sub-Matrix: Water

(Matrix: Water)

Client sample ID: GW-12586015-A365610-003

Client sampling date / time: 14-May-2024 20:10

Analyte	CAS Number	Result	LOR	Unit	Method/Lab	Prep Date	Analysis Date	QCLot
Phthalate Esters								
bis(2-Ethylhexyl) phthalate [DEHP]	117-81-7	<0.60	0.60	µg/L	E625A/WT	22-May-2024	22-May-2024	1452635
Diethyl phthalate	84-66-2	<0.20	0.20	µg/L	E625A/WT	22-May-2024	22-May-2024	1452635
Dimethyl phthalate	131-11-3	<0.20	0.20	µg/L	E625A/WT	22-May-2024	22-May-2024	1452635
Semi-Volatile Organics								
Biphenyl	92-52-4	<0.20	0.20	µg/L	E625A/WT	22-May-2024	22-May-2024	1452635
bis(2-Chloro-1-methylethyl) ether	108-60-1	<0.40	0.40	µg/L	E625A/WT	22-May-2024	22-May-2024	1452635
bis(2-Chloroethyl) ether	111-44-4	<0.40	0.40	µg/L	E625A/WT	22-May-2024	22-May-2024	1452635
Chloroaniline, 4-	106-47-8	<0.40	0.40	µg/L	E625A/WT	22-May-2024	22-May-2024	1452635
Dichlorobenzidine, 3,3'-	91-94-1	<0.40	0.40	µg/L	E625A/WT	22-May-2024	22-May-2024	1452635
Dinitrotoluene, 2,4-	121-14-2	<0.40	0.40	µg/L	E625A/WT	22-May-2024	22-May-2024	1452635
Dinitrotoluene, 2,4 + 2,6-	n/a	<0.60	0.6	µg/L	E625A/WT	22-May-2024	22-May-2024	1452635
Dinitrotoluene, 2,6-	606-20-2	<0.40	0.40	µg/L	E625A/WT	22-May-2024	22-May-2024	1452635
Trichlorobenzene, 1,2,4-	120-82-1	<0.40	0.40	µg/L	E625A/WT	22-May-2024	22-May-2024	1452635
Semi-Volatile Organics Surrogates								
Fluorobiphenyl, 2-	321-60-8	90.6	1.0	%	E625/WT	22-May-2024	22-May-2024	1452636
Fluorobiphenyl, 2-	321-60-8	90.6	1.0	%	E625A/WT	22-May-2024	22-May-2024	1452635
Nitrobenzene-d5	4165-60-0	92.4	1.0	%	E625/WT	22-May-2024	22-May-2024	1452636
Nitrobenzene-d5	4165-60-0	92.4	1.0	%	E625A/WT	22-May-2024	22-May-2024	1452635
Terphenyl-d14, p-	1718-51-0	97.4	1.0	%	E625/WT	22-May-2024	22-May-2024	1452636
Terphenyl-d14, p-	1718-51-0	97.4	1.0	%	E625A/WT	22-May-2024	22-May-2024	1452635
Chlorinated Phenolics								
Chlorophenol, 2-	95-57-8	<0.30	0.30	µg/L	E625A/WT	22-May-2024	22-May-2024	1452635
Dichlorophenol, 2,4-	120-83-2	<0.20	0.20	µg/L	E625A/WT	22-May-2024	22-May-2024	1452635
Pentachlorophenol [PCP]	87-86-5	0.54	0.50	µg/L	E625A/WT	22-May-2024	22-May-2024	1452635
Tetrachlorophenol, 2,3,4,5-	4901-51-3	<0.50	0.50	µg/L	E625/WT	22-May-2024	22-May-2024	1452636
Trichlorophenol, 2,4,5-	95-95-4	<0.20	0.20	µg/L	E625A/WT	22-May-2024	22-May-2024	1452635
Trichlorophenol, 2,4,6-	88-06-2	<0.20	0.20	µg/L	E625A/WT	22-May-2024	22-May-2024	1452635
Non-Chlorinated Phenolics								
Dimethylphenol, 2,4-	105-67-9	<0.50	0.50	µg/L	E625A/WT	22-May-2024	22-May-2024	1452635
Dinitrophenol, 2,4-	51-28-5	<1.1 ^{RRR}	1.1	µg/L	E625A/WT	22-May-2024	22-May-2024	1452635
Phenol	108-95-2	<0.50	0.50	µg/L	E625A/WT	22-May-2024	22-May-2024	1452635
Phenolics Surrogates								
Tribromophenol, 2,4,6-	118-79-6	81.0	0.50	%	E625/WT	22-May-2024	22-May-2024	1452636
Tribromophenol, 2,4,6-	118-79-6	81.0	0.50	%	E625A/WT	22-May-2024	22-May-2024	1452635
Insecticides								
Diazinon	333-41-5	<0.0250	0.0250	µg/L	E755/WT	21-May-2024	22-May-2024	1450964

Please refer to the General Comments section for an explanation of any result qualifiers detected.

Please refer to the Accreditation section for an explanation of analyte accreditations.



QUALITY CONTROL INTERPRETIVE REPORT

<p>Work Order : WT2412247</p> <p>Client : GHD Limited</p> <p>Contact : Pascal Renella</p> <p>Address : 455 Phillip Street Waterloo ON Canada N2L 3X2</p> <p>Telephone : 519 725 3313</p> <p>Project : 12586015</p> <p>PO : 735-010356</p> <p>C-O-C number : ----</p> <p>Sampler : CLIENT</p> <p>Site : ----</p> <p>Quote number : 12586015-10-2-2024-735-010356</p> <p>No. of samples received : 1</p> <p>No. of samples analysed : 1</p>	<p>Page : 1 of 8</p> <p>Laboratory : ALS Environmental - Waterloo</p> <p>Account Manager : Rick Hawthorne</p> <p>Address : 60 Northland Road, Unit 1 Waterloo, Ontario Canada N2V 2B8</p> <p>Telephone : +1 519 886 6910</p> <p>Date Samples Received : 15-May-2024 08:25</p> <p>Issue Date : 23-May-2024 17:18</p>
--	--

This report is automatically generated by the ALS LIMS (Laboratory Information Management System) through evaluation of Quality Control (QC) results and other QA parameters associated with this submission, and is intended to facilitate rapid data validation by auditors or reviewers. The report highlights any exceptions and outliers to ALS Data Quality Objectives, provides holding time details and exceptions, summarizes QC sample frequencies, and lists applicable methodology references and summaries.

Key

- Anonymous: Refers to samples which are not part of this work order, but which formed part of the QC process lot.
- CAS Number: Chemical Abstracts Service number is a unique identifier assigned to discrete substances.
- DQO: Data Quality Objective.
- LOR: Limit of Reporting (detection limit).
- RPD: Relative Percent Difference.

Workorder Comments

Holding times are displayed as "----" if no guidance exists from CCME, Canadian provinces, or broadly recognized international references.

Summary of Outliers

Outliers : Quality Control Samples

- No Method Blank value outliers occur.
- No Duplicate outliers occur.
- No Matrix Spike outliers occur.
- Laboratory Control Sample (LCS) outliers occur - please see following pages for full details.
- No Test sample Surrogate recovery outliers exist.

Outliers: Reference Material (RM) Samples

- No Reference Material (RM) Sample outliers occur.

Outliers : Analysis Holding Time Compliance (Breaches)

- No Analysis Holding Time Outliers exist.

Outliers : Frequency of Quality Control Samples

- Quality Control Sample Frequency Outliers occur - please see following pages for full details.



Outliers : Quality Control Samples

Duplicates, Method Blanks, Laboratory Control Samples and Matrix Spikes

Matrix: **Water**

Analyte Group	Laboratory sample ID	Client/Ref Sample ID	Analyte	CAS Number	Method	Result	Limits	Comment
Laboratory Control Sample (LCS) Recoveries								
Volatile Organic Compounds	QC-1449774-002	----	Dichloropropylene, trans-1,3-	10061-02-6	E611D	64.6 % ^{MES}	70.0-130%	Recovery less than lower control limit

Result Qualifiers

Qualifier	Description
MES	Data Quality Objective was marginally exceeded (by < 10% absolute) for < 10% of analytes in a Multi-Element Scan / Multi-Parameter Scan (considered acceptable as per OMOE & CCME).



Analysis Holding Time Compliance

This report summarizes extraction / preparation and analysis times and compares each with ALS recommended holding times, which are selected to meet known provincial and /or federal requirements. In the absence of regulatory hold times, ALS establishes recommendations based on guidelines published by organizations such as CCME, US EPA, APHA Standard Methods, ASTM, or Environment Canada (where available). Dates and holding times reported below represent the first dates of extraction or analysis. If subsequent tests or dilutions exceeded holding times, qualifiers are added (refer to COA).

If samples are identified below as having been analyzed or extracted outside of recommended holding times, measurement uncertainties may be increased, and this should be taken into consideration when interpreting results.

Where actual sampling date is not provided on the chain of custody, the date of receipt with time at 00:00 is used for calculation purposes.

Where only the sample date without time is provided on the chain of custody, the sampling date at 00:00 is used for calculation purposes.

Matrix: **Water** Evaluation: ✖ = Holding time exceedance ; ✔ = Within Holding Time

Analyte Group : Analytical Method Container / Client Sample ID(s)	Method	Sampling Date	Extraction / Preparation				Analysis			
			Preparation Date	Holding Times		Eval	Analysis Date	Holding Times		Eval
				Rec	Actual			Rec	Actual	
Chlorinated Phenolics : BNA (Extended List) by GC-MS/MS										
Amber glass/Teflon lined septa cap - SVOCs (sodium thiosulfate) [ON MECP] GW-12586015-A365610-003	E625	14-May-2024	22-May-2024	14 days	8 days	✔	22-May-2024	40 days	0 days	✔
Chlorinated Phenolics : BNA (Routine List) by GC-MS/MS										
Amber glass/Teflon lined septa cap - SVOCs (sodium thiosulfate) [ON MECP] GW-12586015-A365610-003	E625A	14-May-2024	22-May-2024	14 days	8 days	✔	22-May-2024	40 days	0 days	✔
Hydrocarbons : CCME PHC - F1 by Headspace GC-FID (Low Level)										
Glass vial (sodium bisulfate) GW-12586015-A365610-003	E581.F1-L	14-May-2024	18-May-2024	14 days	4 days	✔	18-May-2024	14 days	4 days	✔
Hydrocarbons : Silica Gel Treated CCME PHCs - F2-F4sg by GC-FID										
Amber glass/Teflon lined cap (sodium bisulfate) GW-12586015-A365610-003	E601.SG	14-May-2024	16-May-2024	14 days	2 days	✔	17-May-2024	40 days	1 days	✔
Insecticides : Pesticides in Water by LC-MS-MS (Routine Level)										
Amber glass/Teflon lined cap (sodium thiosulfate) - LCMS GW-12586015-A365610-003	E755	14-May-2024	21-May-2024	7 days	7 days	✔	22-May-2024	7 days	8 days	✔
Microbiological Tests : E. coli (MF-mFC-BCIG)										
Sterile HDPE (Sodium thiosulphate) [ON MECP] GW-12586015-A365610-003	E012A.EC	14-May-2024	---	---	---		16-May-2024	48 hrs	42 hrs	✔
Microbiological Tests : Heterotrophic Plate Count by MF (MF-mHPC)										
Sterile HDPE (Sodium thiosulphate) [ON MECP] GW-12586015-A365610-003	E012.HPC	14-May-2024	---	---	---		16-May-2024	48 hrs	42 hrs	✔



Matrix: **Water** Evaluation: * = Holding time exceedance ; ✓ = Within Holding Time

Analyte Group : Analytical Method Container / Client Sample ID(s)	Method	Sampling Date	Extraction / Preparation				Analysis				
			Preparation Date	Holding Times		Eval	Analysis Date	Holding Times		Eval	
				Rec	Actual			Rec	Actual		
Microbiological Tests : Total Coliforms (MF-mEndo)											
Sterile HDPE (Sodium thiosulphate) [ON MECP] GW-12586015-A365610-003	E012.TC	14-May-2024	----	----	----		16-May-2024	48 hrs	42 hrs	✓	
Microbiological Tests : Total Coliforms Background (MF-mEndo)											
Sterile HDPE (Sodium thiosulphate) [ON MECP] GW-12586015-A365610-003	E012.BG.TC	14-May-2024	----	----	----		16-May-2024	48 hrs	42 hrs	✓	
Non-Chlorinated Phenolics : BNA (Routine List) by GC-MS/MS											
Amber glass/Teflon lined septa cap - SVOCs (sodium thiosulfate) [ON MECP] GW-12586015-A365610-003	E625A	14-May-2024	22-May-2024	14 days	8 days	✓	22-May-2024	40 days	0 days	✓	
Phthalate Esters : BNA (Routine List) by GC-MS/MS											
Amber glass/Teflon lined septa cap - SVOCs (sodium thiosulfate) [ON MECP] GW-12586015-A365610-003	E625A	14-May-2024	22-May-2024	14 days	8 days	✓	22-May-2024	40 days	0 days	✓	
Polycyclic Aromatic Hydrocarbons : PAHs in Water by Hexane LVI GC-MS											
Amber glass/Teflon lined cap (sodium bisulfate) GW-12586015-A365610-003	E641A	14-May-2024	16-May-2024	14 days	2 days	✓	17-May-2024	40 days	1 days	✓	
Semi-Volatile Organics : BNA (Routine List) by GC-MS/MS											
Amber glass/Teflon lined septa cap - SVOCs (sodium thiosulfate) [ON MECP] GW-12586015-A365610-003	E625A	14-May-2024	22-May-2024	14 days	8 days	✓	22-May-2024	40 days	0 days	✓	
Volatile Organic Compounds : VOCs (Eastern Canada List) by Headspace GC-MS											
Glass vial (sodium bisulfate) GW-12586015-A365610-003	E611D	14-May-2024	18-May-2024	14 days	4 days	✓	18-May-2024	14 days	4 days	✓	

Legend & Qualifier Definitions

Rec. HT: ALS recommended hold time (see units).



Quality Control Parameter Frequency Compliance

The following report summarizes the frequency of laboratory QC samples analyzed within the analytical batches (QC lots) in which the submitted samples were processed. The actual frequency should be greater than or equal to the expected frequency.

Matrix: **Water** Evaluation: ✘ = QC frequency outside specification; ✔ = QC frequency within specification.

Quality Control Sample Type	Method	QC Lot #	Count		Frequency (%)		
			QC	Regular	Actual	Expected	Evaluation
Analytical Methods							
Laboratory Duplicates (DUP)							
CCME PHC - F1 by Headspace GC-FID (Low Level)	E581.F1-L	1449775	1	10	10.0	5.0	✔
E. coli (MF-mFC-BCIG)	E012A.EC	1446209	1	14	7.1	5.0	✔
Heterotrophic Plate Count by MF (MF-mHPC)	E012.HPC	1446207	1	2	50.0	5.0	✔
Pesticides in Water by LC-MS-MS (Routine Level)	E755	1450964	1	5	20.0	5.0	✔
Total Coliforms (MF-mEndo)	E012.TC	1446210	0	12	0.0	5.0	✘
Total Coliforms Background (MF-mEndo)	E012.BG.TC	1446211	0	12	0.0	5.0	✘
VOCs (Eastern Canada List) by Headspace GC-MS	E611D	1449774	2	17	11.7	5.0	✔
Laboratory Control Samples (LCS)							
BNA (Extended List) by GC-MS/MS	E625	1452636	1	1	100.0	5.0	✔
BNA (Routine List) by GC-MS/MS	E625A	1452635	1	20	5.0	5.0	✔
CCME PHC - F1 by Headspace GC-FID (Low Level)	E581.F1-L	1449775	1	10	10.0	5.0	✔
PAHs in Water by Hexane LVI GC-MS	E641A	1446279	1	7	14.2	5.0	✔
Pesticides in Water by LC-MS-MS (Routine Level)	E755	1450964	1	5	20.0	5.0	✔
Silica Gel Treated CCME PHCs - F2-F4sg by GC-FID	E601.SG	1446278	1	18	5.5	5.0	✔
VOCs (Eastern Canada List) by Headspace GC-MS	E611D	1449774	1	17	5.8	5.0	✔
Method Blanks (MB)							
BNA (Extended List) by GC-MS/MS	E625	1452636	1	1	100.0	5.0	✔
BNA (Routine List) by GC-MS/MS	E625A	1452635	1	20	5.0	5.0	✔
CCME PHC - F1 by Headspace GC-FID (Low Level)	E581.F1-L	1449775	1	10	10.0	5.0	✔
E. coli (MF-mFC-BCIG)	E012A.EC	1446209	1	14	7.1	5.0	✔
Heterotrophic Plate Count by MF (MF-mHPC)	E012.HPC	1446207	1	2	50.0	5.0	✔
PAHs in Water by Hexane LVI GC-MS	E641A	1446279	1	7	14.2	5.0	✔
Pesticides in Water by LC-MS-MS (Routine Level)	E755	1450964	1	5	20.0	5.0	✔
Silica Gel Treated CCME PHCs - F2-F4sg by GC-FID	E601.SG	1446278	1	18	5.5	5.0	✔
Total Coliforms (MF-mEndo)	E012.TC	1446210	1	12	8.3	5.0	✔
Total Coliforms Background (MF-mEndo)	E012.BG.TC	1446211	1	12	8.3	5.0	✔
VOCs (Eastern Canada List) by Headspace GC-MS	E611D	1449774	1	17	5.8	5.0	✔
Matrix Spikes (MS)							
CCME PHC - F1 by Headspace GC-FID (Low Level)	E581.F1-L	1449775	1	10	10.0	5.0	✔
Pesticides in Water by LC-MS-MS (Routine Level)	E755	1450964	1	5	20.0	5.0	✔
VOCs (Eastern Canada List) by Headspace GC-MS	E611D	1449774	1	17	5.8	5.0	✔



Methodology References and Summaries

The analytical methods used by ALS are developed using internationally recognized reference methods (where available), such as those published by US EPA, APHA Standard Methods, ASTM, ISO, Environment Canada, BC MOE, and Ontario MOE. Reference methods may incorporate modifications to improve performance (indicated by "mod").

Analytical Methods	Method / Lab	Matrix	Method Reference	Method Descriptions
Total Coliforms Background (MF-mEndo)	E012.BG.TC ALS Environmental - Waterloo	Water	APHA 9222B (mod)	Noncoliform bacteria observed on Total Coliform plates are enumerated.
Heterotrophic Plate Count by MF (MF-mHPC)	E012.HPC ALS Environmental - Waterloo	Water	SM 9215D	Following filtration (0.45 µm), and incubation at 35.0 ±0.5°C for 48 hours, the observed colonies are enumerated.
Total Coliforms (MF-mEndo)	E012.TC ALS Environmental - Waterloo	Water	APHA 9222B (mod)	Following filtration (0.45 µm), and incubation at 35.0 ±0.5°C for 24 hours, colonies exhibiting characteristic morphology of the target organism are enumerated and confirmed.
E. coli (MF-mFC-BCIG)	E012A.EC ALS Environmental - Waterloo	Water	ON E3433 (mod)	Following filtration (0.45 µm), and incubation at 44.5±0.2°C for 24 hours, colonies exhibiting characteristic morphology of the target organism are enumerated.
CCME PHC - F1 by Headspace GC-FID (Low Level)	E581.F1-L ALS Environmental - Waterloo	Water	CCME PHC in Soil - Tier 1 (mod)	CCME Fraction 1 (F1) is analyzed by static headspace GC-FID. Samples are prepared in headspace vials and are heated and agitated on the headspace autosampler, causing VOCs to partition between the aqueous phase and the headspace in accordance with Henry's law. Analytical methods for CCME Petroleum Hydrocarbons (PHCs) are validated to comply fully with the Reference Method for the Canada-Wide Standard for PHC. Unless qualified, all required quality control criteria of the CCME PHC method have been met, including response factor and linearity requirements.
Silica Gel Treated CCME PHCs - F2-F4sg by GC-FID	E601.SG ALS Environmental - Waterloo	Water	CCME PHC in Soil - Tier 1 (mod)	Sample extracts are subjected to in-situ silica gel treatment prior to analysis by GC-FID for CCME hydrocarbon fractions (F2-F4). Analytical methods for CCME Petroleum Hydrocarbons (PHCs) are validated to comply fully with the Reference Method for the Canada-Wide Standard for PHC. Unless qualified, all required quality control criteria of the CCME PHC method have been met, including response factor and linearity requirements.
VOCs (Eastern Canada List) by Headspace GC-MS	E611D ALS Environmental - Waterloo	Water	EPA 8260D (mod)	Volatile Organic Compounds (VOCs) are analyzed by static headspace GC-MS. Samples are prepared in headspace vials and are heated and agitated on the headspace autosampler, causing VOCs to partition between the aqueous phase and the headspace in accordance with Henry's law.
BNA (Extended List) by GC-MS/MS	E625 ALS Environmental - Waterloo	Water	EPA 8270E (mod)	BNA are analyzed by GC-MS/MS.



Analytical Methods	Method / Lab	Matrix	Method Reference	Method Descriptions
BNA (Routine List) by GC-MS/MS	E625A ALS Environmental - Waterloo	Water	EPA 8270E (mod)	BNA are analyzed by GC-MS/MS.
PAHs in Water by Hexane LVI GC-MS	E641A ALS Environmental - Waterloo	Water	EPA 8270E (mod)	Polycyclic Aromatic Hydrocarbons (PAHs) are analyzed by large volume injection (LVI) GC-MS.
Pesticides in Water by LC-MS-MS (Routine Level)	E755 ALS Environmental - Waterloo	Water	MECP E3553	Pesticides are determined in Water Samples by Direct Aqueous Injection coupled to LC-MS/MS
F1-BTEX	EC580 ALS Environmental - Waterloo	Water	CCME PHC in Soil - Tier 1	F1-BTEX is calculated as follows: F1-BTEX = F1 (C6-C10) minus benzene, toluene, ethylbenzene and xylenes (BTEX).
SUM F1 to F4 where F2-F4 is SG treated	EC581SG ALS Environmental - Waterloo	Water	CCME PHC in Soil - Tier 1	Hydrocarbons, total (C6-C50) is the sum of CCME Fraction F1(C6-C10), F2(C10-C16), F3(C16-C34), and F4(C34-C50), where F2-F4 have been treated with silica gel. F4G-sg is not used within this calculation due to overlap with other fractions.
F2-F4 (sg) minus PAH	EC600SG ALS Environmental - Waterloo	Water	CCME PHC in Soil - Tier 1	F2-F4 (sg) minus PAH is calculated as follows: F2-F4 minus PAH = Sum of CCME Fraction 2 (C10-C16), CCME Fraction 3 (C16-C34), and CCME Fraction 4 (C34-C50), minus select Polycyclic Aromatic Hydrocarbons (PAH).

Preparation Methods	Method / Lab	Matrix	Method Reference	Method Descriptions
VOCs Preparation for Headspace Analysis	EP581 ALS Environmental - Waterloo	Water	EPA 5021A (mod)	Samples are prepared in headspace vials and are heated and agitated on the headspace autosampler. An aliquot of the headspace is then injected into the GC/MS-FID system.
PHCs and PAHs Hexane Extraction	EP601 ALS Environmental - Waterloo	Water	EPA 3511 (mod)	Petroleum Hydrocarbons (PHCs) and Polycyclic Aromatic Hydrocarbons (PAHs) are extracted using a hexane liquid-liquid extraction.
BNA Extraction	EP625 ALS Environmental - Waterloo	Water	EPA 3510C (mod)	SVOCs are extracted from aqueous sample using DCM liquid-liquid extraction.
Preparation of Pesticides for Direct Injection in Water by LC-MS-MS	EP755 ALS Environmental - Waterloo	Water	MECP E3553	Pesticides are determined in Water Samples by Direct Aqueous Injection coupled to LC-MS/MS



QUALITY CONTROL REPORT

<p>Work Order : WT2412247</p> <p>Client : GHD Limited</p> <p>Contact : Pascal Renella</p> <p>Address : 455 Phillip Street Waterloo ON Canada N2L 3X2</p> <p>Telephone : 519 725 3313</p> <p>Project : 12586015</p> <p>PO : 735-010356</p> <p>C-O-C number : ----</p> <p>Sampler : CLIENT</p> <p>Site : ----</p> <p>Quote number : 12586015-10-2-2024-735-010356</p> <p>No. of samples received : 1</p> <p>No. of samples analysed : 1</p>	<p>Page : 1 of 13</p> <p>Laboratory : ALS Environmental - Waterloo</p> <p>Account Manager : Rick Hawthorne</p> <p>Address : 60 Northland Road, Unit 1 Waterloo, Ontario Canada N2V 2B8</p> <p>Telephone : +1 519 886 6910</p> <p>Date Samples Received : 15-May-2024 08:25</p> <p>Date Analysis Commenced : 16-May-2024</p> <p>Issue Date : 23-May-2024 17:17</p>
---	---

This report supersedes any previous report(s) with this reference. Results apply to the sample(s) as submitted. This document shall not be reproduced, except in full.

This Quality Control Report contains the following information:

- Laboratory Duplicate (DUP) Report; Relative Percent Difference (RPD) and Data Quality Objectives
- Matrix Spike (MS) Report; Recovery and Data Quality Objectives
- Method Blank (MB) Report; Recovery and Data Quality Objectives
- Laboratory Control Sample (LCS) Report; Recovery and Data Quality Objectives

Signatories

This document has been electronically signed by the authorized signatories below. Electronic signing is conducted in accordance with US FDA 21 CFR Part 11.

<i>Signatories</i>	<i>Position</i>	<i>Laboratory Department</i>
Jeremy Gingras	Supervisor - Semi-Volatile Instrumentation	Waterloo Organics, Waterloo, Ontario
Kaitlyn Lammers	Lab Assistant	Waterloo Microbiology, Waterloo, Ontario
Ruby Sujeepan	Analyst	Waterloo Microbiology, Waterloo, Ontario
Sanja Risticcevic	Department Manager - LCMS	Waterloo LCMS, Waterloo, Ontario
Sarah Birch	VOC Section Supervisor	Waterloo VOC, Waterloo, Ontario

Page : 2 of 13
Work Order : WT2412247
Client : GHD Limited
Project : 12586015



General Comments

The ALS Quality Control (QC) report is optionally provided to ALS clients upon request. ALS test methods include comprehensive QC checks with every analysis to ensure our high standards of quality are met. Each QC result has a known or expected target value, which is compared against predetermined Data Quality Objectives (DQOs) to provide confidence in the accuracy of associated test results. This report contains detailed results for all QC results applicable to this sample submission. Please refer to the ALS Quality Control Interpretation report (QCI) for applicable method references and methodology summaries.

Key :

Anonymous = Refers to samples which are not part of this work order, but which formed part of the QC process lot.

CAS Number = Chemical Abstracts Service number is a unique identifier assigned to discrete substances.

DQO = Data Quality Objective.

LOR = Limit of Reporting (detection limit).

RPD = Relative Percent Difference

= Indicates a QC result that did not meet the ALS DQO.

Workorder Comments

Holding times are displayed as "---" if no guidance exists from CCME, Canadian provinces, or broadly recognized international references.



Laboratory Duplicate (DUP) Report

A Laboratory Duplicate (DUP) is a randomly selected intralaboratory replicate sample. Laboratory Duplicates provide information regarding method precision and sample heterogeneity. ALS DQOs for Laboratory Duplicates are expressed as test-specific limits for Relative Percent Difference (RPD), or as an absolute difference limit of 2 times the LOR for low concentration duplicates within ~ 4-10 times the LOR (cut-off is test-specific).

Sub-Matrix: Water					Laboratory Duplicate (DUP) Report						
Laboratory sample ID	Client sample ID	Analyte	CAS Number	Method	LOR	Unit	Original Result	Duplicate Result	RPD(%) or Difference	Duplicate Limits	Qualifier
Microbiological Tests (QC Lot: 1446207)											
WT2412313-001	Anonymous	Heterotrophic plate count [HPC]	----	E012.HPC	1	CFU/mL	3	2	1	Diff <2x LOR	----
Microbiological Tests (QC Lot: 1446209)											
WT2412308-001	Anonymous	Coliforms, Escherichia coli [E. coli]	----	E012A.EC	1	CFU/100mL	>200000	>200000	0.00%	65%	----
Volatile Organic Compounds (QC Lot: 1449774)											
WT2412287-004	Anonymous	Dichloromethane	75-09-2	E611D	1.0	µg/L	<1.0	<1.0	0	Diff <2x LOR	----
WT2412287-004	Anonymous	Acetone	67-64-1	E611D	20	µg/L	<20	<20	0	Diff <2x LOR	----
		Benzene	71-43-2	E611D	0.50	µg/L	<0.50	<0.50	0	Diff <2x LOR	----
		Bromodichloromethane	75-27-4	E611D	0.50	µg/L	<0.50	<0.50	0	Diff <2x LOR	----
		Bromoform	75-25-2	E611D	0.50	µg/L	<0.50	<0.50	0	Diff <2x LOR	----
		Bromomethane	74-83-9	E611D	0.50	µg/L	<0.50	<0.50	0	Diff <2x LOR	----
		Carbon tetrachloride	56-23-5	E611D	0.20	µg/L	<0.20	<0.20	0	Diff <2x LOR	----
		Chlorobenzene	108-90-7	E611D	0.50	µg/L	<0.50	<0.50	0	Diff <2x LOR	----
		Chloroform	67-66-3	E611D	0.50	µg/L	<0.50	<0.50	0	Diff <2x LOR	----
		Dibromochloromethane	124-48-1	E611D	0.50	µg/L	<0.50	<0.50	0	Diff <2x LOR	----
		Dibromoethane, 1,2-	106-93-4	E611D	0.20	µg/L	<0.20	<0.20	0	Diff <2x LOR	----
		Dichlorobenzene, 1,2-	95-50-1	E611D	0.50	µg/L	<0.50	<0.50	0	Diff <2x LOR	----
		Dichlorobenzene, 1,3-	541-73-1	E611D	0.50	µg/L	<0.50	<0.50	0	Diff <2x LOR	----
		Dichlorobenzene, 1,4-	106-46-7	E611D	0.50	µg/L	<0.50	<0.50	0	Diff <2x LOR	----
		Dichlorodifluoromethane	75-71-8	E611D	0.50	µg/L	<0.50	<0.50	0	Diff <2x LOR	----
		Dichloroethane, 1,1-	75-34-3	E611D	0.50	µg/L	<0.50	<0.50	0	Diff <2x LOR	----
		Dichloroethane, 1,2-	107-06-2	E611D	0.50	µg/L	<0.50	<0.50	0	Diff <2x LOR	----
		Dichloroethylene, 1,1-	75-35-4	E611D	0.50	µg/L	<0.50	<0.50	0	Diff <2x LOR	----
		Dichloroethylene, cis-1,2-	156-59-2	E611D	0.50	µg/L	<0.50	<0.50	0	Diff <2x LOR	----
		Dichloroethylene, trans-1,2-	156-60-5	E611D	0.50	µg/L	<0.50	<0.50	0	Diff <2x LOR	----
		Dichloropropane, 1,2-	78-87-5	E611D	0.50	µg/L	<0.50	<0.50	0	Diff <2x LOR	----
		Dichloropropylene, cis-1,3-	10061-01-5	E611D	0.30	µg/L	<0.30	<0.30	0	Diff <2x LOR	----
		Dichloropropylene, trans-1,3-	10061-02-6	E611D	0.30	µg/L	<0.30	<0.30	0	Diff <2x LOR	----
		Ethylbenzene	100-41-4	E611D	0.50	µg/L	<0.50	<0.50	0	Diff <2x LOR	----
		Hexane, n-	110-54-3	E611D	0.50	µg/L	<0.50	<0.50	0	Diff <2x LOR	----
		Methyl ethyl ketone [MEK]	78-93-3	E611D	20	µg/L	<20	<20	0	Diff <2x LOR	----



Sub-Matrix: Water					Laboratory Duplicate (DUP) Report						
Laboratory sample ID	Client sample ID	Analyte	CAS Number	Method	LOR	Unit	Original Result	Duplicate Result	RPD(%) or Difference	Duplicate Limits	Qualifier
Volatile Organic Compounds (QC Lot: 1449774) - continued											
WT2412287-004	Anonymous	Methyl isobutyl ketone [MIBK]	108-10-1	E611D	20	µg/L	<20	<20	0	Diff <2x LOR	----
		Methyl-tert-butyl ether [MTBE]	1634-04-4	E611D	0.50	µg/L	<0.50	<0.50	0	Diff <2x LOR	----
		Styrene	100-42-5	E611D	0.50	µg/L	<0.50	<0.50	0	Diff <2x LOR	----
		Tetrachloroethane, 1,1,1,2-	630-20-6	E611D	0.50	µg/L	<0.50	<0.50	0	Diff <2x LOR	----
		Tetrachloroethane, 1,1,2,2-	79-34-5	E611D	0.50	µg/L	<0.50	<0.50	0	Diff <2x LOR	----
		Tetrachloroethylene	127-18-4	E611D	0.50	µg/L	<0.50	<0.50	0	Diff <2x LOR	----
		Toluene	108-88-3	E611D	0.50	µg/L	<0.50	<0.50	0	Diff <2x LOR	----
		Trichloroethane, 1,1,1-	71-55-6	E611D	0.50	µg/L	<0.50	<0.50	0	Diff <2x LOR	----
		Trichloroethane, 1,1,2-	79-00-5	E611D	0.50	µg/L	<0.50	<0.50	0	Diff <2x LOR	----
		Trichloroethylene	79-01-6	E611D	0.50	µg/L	<0.50	<0.50	0	Diff <2x LOR	----
		Trichlorofluoromethane	75-69-4	E611D	0.50	µg/L	<0.50	<0.50	0	Diff <2x LOR	----
		Vinyl chloride	75-01-4	E611D	0.50	µg/L	<0.50	<0.50	0	Diff <2x LOR	----
		Xylene, m+p-	179601-23-1	E611D	0.40	µg/L	<0.40	<0.40	0	Diff <2x LOR	----
Xylene, o-	95-47-6	E611D	0.30	µg/L	<0.30	<0.30	0	Diff <2x LOR	----		
Hydrocarbons (QC Lot: 1449775)											
WT2412287-004	Anonymous	F1 (C6-C10)	----	E581.F1-L	25	µg/L	<25	<25	0	Diff <2x LOR	----
Insecticides (QC Lot: 1450964)											
RG2400683-002	Anonymous	Diazinon	333-41-5	E755	0.0250	µg/L	<0.0250	<0.0250	0	Diff <2x LOR	----



Method Blank (MB) Report

A Method Blank is an analyte-free matrix that undergoes sample processing identical to that carried out for test samples. Method Blank results are used to monitor and control for potential contamination from the laboratory environment and reagents. For most tests, the DQO for Method Blanks is for the result to be < LOR.

Sub-Matrix: **Water**

Analyte	CAS Number	Method	LOR	Unit	Result	Qualifier
Microbiological Tests (QCLot: 1446207)						
Heterotrophic plate count [HPC]	---	E012.HPC	1	CFU/mL	<1	---
Microbiological Tests (QCLot: 1446209)						
Coliforms, Escherichia coli [E. coli]	---	E012A.EC	1	CFU/100mL	<1	---
Microbiological Tests (QCLot: 1446210)						
Coliforms, total	---	E012.TC	1	CFU/100mL	<1	---
Microbiological Tests (QCLot: 1446211)						
coliforms, total background	---	E012.BG.TC	1	CFU/100mL	<1	---
Volatile Organic Compounds (QCLot: 1449774)						
Acetone	67-64-1	E611D	20	µg/L	<20	---
Benzene	71-43-2	E611D	0.5	µg/L	<0.50	---
Bromodichloromethane	75-27-4	E611D	0.5	µg/L	<0.50	---
Bromoform	75-25-2	E611D	0.5	µg/L	<0.50	---
Bromomethane	74-83-9	E611D	0.5	µg/L	<0.50	---
Carbon tetrachloride	56-23-5	E611D	0.2	µg/L	<0.20	---
Chlorobenzene	108-90-7	E611D	0.5	µg/L	<0.50	---
Chloroform	67-66-3	E611D	0.5	µg/L	<0.50	---
Dibromochloromethane	124-48-1	E611D	0.5	µg/L	<0.50	---
Dibromoethane, 1,2-	106-93-4	E611D	0.2	µg/L	<0.20	---
Dichlorobenzene, 1,2-	95-50-1	E611D	0.5	µg/L	<0.50	---
Dichlorobenzene, 1,3-	541-73-1	E611D	0.5	µg/L	<0.50	---
Dichlorobenzene, 1,4-	106-46-7	E611D	0.5	µg/L	<0.50	---
Dichlorodifluoromethane	75-71-8	E611D	0.5	µg/L	<0.50	---
Dichloroethane, 1,1-	75-34-3	E611D	0.5	µg/L	<0.50	---
Dichloroethane, 1,2-	107-06-2	E611D	0.5	µg/L	<0.50	---
Dichloroethylene, 1,1-	75-35-4	E611D	0.5	µg/L	<0.50	---
Dichloroethylene, cis-1,2-	156-59-2	E611D	0.5	µg/L	<0.50	---
Dichloroethylene, trans-1,2-	156-60-5	E611D	0.5	µg/L	<0.50	---
Dichloromethane	75-09-2	E611D	1	µg/L	<1.0	---
Dichloropropane, 1,2-	78-87-5	E611D	0.5	µg/L	<0.50	---
Dichloropropylene, cis-1,3-	10061-01-5	E611D	0.3	µg/L	<0.30	---
Dichloropropylene, trans-1,3-	10061-02-6	E611D	0.3	µg/L	<0.30	---
Ethylbenzene	100-41-4	E611D	0.5	µg/L	<0.50	---



Sub-Matrix: **Water**

Analyte	CAS Number	Method	LOR	Unit	Result	Qualifier
Volatile Organic Compounds (QCLot: 1449774) - continued						
Hexane, n-	110-54-3	E611D	0.5	µg/L	<0.50	----
Methyl ethyl ketone [MEK]	78-93-3	E611D	20	µg/L	<20	----
Methyl isobutyl ketone [MIBK]	108-10-1	E611D	20	µg/L	<20	----
Methyl-tert-butyl ether [MTBE]	1634-04-4	E611D	0.5	µg/L	<0.50	----
Styrene	100-42-5	E611D	0.5	µg/L	<0.50	----
Tetrachloroethane, 1,1,1,2-	630-20-6	E611D	0.5	µg/L	<0.50	----
Tetrachloroethane, 1,1,2,2-	79-34-5	E611D	0.5	µg/L	<0.50	----
Tetrachloroethylene	127-18-4	E611D	0.5	µg/L	<0.50	----
Toluene	108-88-3	E611D	0.5	µg/L	<0.50	----
Trichloroethane, 1,1,1-	71-55-6	E611D	0.5	µg/L	<0.50	----
Trichloroethane, 1,1,2-	79-00-5	E611D	0.5	µg/L	<0.50	----
Trichloroethylene	79-01-6	E611D	0.5	µg/L	<0.50	----
Trichlorofluoromethane	75-69-4	E611D	0.5	µg/L	<0.50	----
Vinyl chloride	75-01-4	E611D	0.5	µg/L	<0.50	----
Xylene, m+p-	179601-23-1	E611D	0.4	µg/L	<0.40	----
Xylene, o-	95-47-6	E611D	0.3	µg/L	<0.30	----
Hydrocarbons (QCLot: 1446278)						
F2 (C10-C16)	----	E601.SG	100	µg/L	<100	----
F3 (C16-C34)	----	E601.SG	250	µg/L	<250	----
F4 (C34-C50)	----	E601.SG	250	µg/L	<250	----
Hydrocarbons (QCLot: 1449775)						
F1 (C6-C10)	----	E581.F1-L	25	µg/L	<25	----
Polycyclic Aromatic Hydrocarbons (QCLot: 1446279)						
Acenaphthene	83-32-9	E641A	0.01	µg/L	<0.010	----
Acenaphthylene	208-96-8	E641A	0.01	µg/L	<0.010	----
Anthracene	120-12-7	E641A	0.01	µg/L	<0.010	----
Benz(a)anthracene	56-55-3	E641A	0.01	µg/L	<0.010	----
Benzo(a)pyrene	50-32-8	E641A	0.005	µg/L	<0.0050	----
Benzo(b+j)fluoranthene	n/a	E641A	0.01	µg/L	<0.010	----
Benzo(g,h,i)perylene	191-24-2	E641A	0.01	µg/L	<0.010	----
Benzo(k)fluoranthene	207-08-9	E641A	0.01	µg/L	<0.010	----
Chrysene	218-01-9	E641A	0.01	µg/L	<0.010	----
Dibenz(a,h)anthracene	53-70-3	E641A	0.005	µg/L	<0.0050	----
Fluoranthene	206-44-0	E641A	0.01	µg/L	<0.010	----
Fluorene	86-73-7	E641A	0.01	µg/L	<0.010	----



Sub-Matrix: **Water**

Analyte	CAS Number	Method	LOR	Unit	Result	Qualifier
Polycyclic Aromatic Hydrocarbons (QCLot: 1446279) - continued						
Indeno(1,2,3-c,d)pyrene	193-39-5	E641A	0.01	µg/L	<0.010	----
Methylnaphthalene, 1-	90-12-0	E641A	0.01	µg/L	<0.010	----
Methylnaphthalene, 2-	91-57-6	E641A	0.01	µg/L	<0.010	----
Naphthalene	91-20-3	E641A	0.05	µg/L	<0.050	----
Phenanthrene	85-01-8	E641A	0.02	µg/L	<0.020	----
Pyrene	129-00-0	E641A	0.01	µg/L	<0.010	----
Phthalate Esters (QCLot: 1452635)						
bis(2-Ethylhexyl) phthalate [DEHP]	117-81-7	E625A	0.6	µg/L	<0.60	----
Diethyl phthalate	84-66-2	E625A	0.2	µg/L	<0.20	----
Dimethyl phthalate	131-11-3	E625A	0.2	µg/L	<0.20	----
Semi-Volatile Organics (QCLot: 1452635)						
Biphenyl	92-52-4	E625A	0.2	µg/L	<0.20	----
bis(2-Chloro-1-methylethyl) ether	108-60-1	E625A	0.4	µg/L	<0.40	----
bis(2-Chloroethyl) ether	111-44-4	E625A	0.4	µg/L	<0.40	----
Chloroaniline, 4-	106-47-8	E625A	0.4	µg/L	<0.40	----
Dichlorobenzidine, 3,3'-	91-94-1	E625A	0.4	µg/L	<0.40	----
Dinitrotoluene, 2,4-	121-14-2	E625A	0.4	µg/L	<0.40	----
Dinitrotoluene, 2,6-	606-20-2	E625A	0.4	µg/L	<0.40	----
Trichlorobenzene, 1,2,4-	120-82-1	E625A	0.4	µg/L	<0.40	----
Chlorinated Phenolics (QCLot: 1452635)						
Chlorophenol, 2-	95-57-8	E625A	0.3	µg/L	<0.30	----
Dichlorophenol, 2,4-	120-83-2	E625A	0.2	µg/L	<0.20	----
Pentachlorophenol [PCP]	87-86-5	E625A	0.5	µg/L	<0.50	----
Trichlorophenol, 2,4,5-	95-95-4	E625A	0.2	µg/L	<0.20	----
Trichlorophenol, 2,4,6-	88-06-2	E625A	0.2	µg/L	<0.20	----
Chlorinated Phenolics (QCLot: 1452636)						
Tetrachlorophenol, 2,3,4,5-	4901-51-3	E625	0.5	µg/L	<0.50	----
Non-Chlorinated Phenolics (QCLot: 1452635)						
Dimethylphenol, 2,4-	105-67-9	E625A	0.5	µg/L	<0.50	----
Dinitrophenol, 2,4-	51-28-5	E625A	1	µg/L	<1.0	----
Phenol	108-95-2	E625A	0.5	µg/L	<0.50	----
Insecticides (QCLot: 1450964)						
Diazinon	333-41-5	E755	0.025	µg/L	<0.0250	----





Laboratory Control Sample (LCS) Report

A Laboratory Control Sample (LCS) is an analyte-free matrix that has been fortified (spiked) with test analytes at known concentration and processed in an identical manner to test samples. LCS results are expressed as percent recovery, and are used to monitor and control test method accuracy and precision, independent of test sample matrix.

Sub-Matrix: Water

					Laboratory Control Sample (LCS) Report				
					Spike	Recovery (%)	Recovery Limits (%)		
Analyte	CAS Number	Method	LOR	Unit	Target Concentration	LCS	Low	High	Qualifier
Volatile Organic Compounds (QCLot: 1449774)									
Acetone	67-64-1	E611D	20	µg/L	100 µg/L	118	70.0	130	----
Benzene	71-43-2	E611D	0.5	µg/L	100 µg/L	96.2	70.0	130	----
Bromodichloromethane	75-27-4	E611D	0.5	µg/L	100 µg/L	106	70.0	130	----
Bromoform	75-25-2	E611D	0.5	µg/L	100 µg/L	75.2	70.0	130	----
Bromomethane	74-83-9	E611D	0.5	µg/L	100 µg/L	103	60.0	140	----
Carbon tetrachloride	56-23-5	E611D	0.2	µg/L	100 µg/L	96.8	70.0	130	----
Chlorobenzene	108-90-7	E611D	0.5	µg/L	100 µg/L	97.1	70.0	130	----
Chloroform	67-66-3	E611D	0.5	µg/L	100 µg/L	108	70.0	130	----
Dibromochloromethane	124-48-1	E611D	0.5	µg/L	100 µg/L	88.8	70.0	130	----
Dibromoethane, 1,2-	106-93-4	E611D	0.2	µg/L	100 µg/L	102	70.0	130	----
Dichlorobenzene, 1,2-	95-50-1	E611D	0.5	µg/L	100 µg/L	96.5	70.0	130	----
Dichlorobenzene, 1,3-	541-73-1	E611D	0.5	µg/L	100 µg/L	96.7	70.0	130	----
Dichlorobenzene, 1,4-	106-46-7	E611D	0.5	µg/L	100 µg/L	96.8	70.0	130	----
Dichlorodifluoromethane	75-71-8	E611D	0.5	µg/L	100 µg/L	93.5	60.0	140	----
Dichloroethane, 1,1-	75-34-3	E611D	0.5	µg/L	100 µg/L	90.2	70.0	130	----
Dichloroethane, 1,2-	107-06-2	E611D	0.5	µg/L	100 µg/L	110	70.0	130	----
Dichloroethylene, 1,1-	75-35-4	E611D	0.5	µg/L	100 µg/L	105	70.0	130	----
Dichloroethylene, cis-1,2-	156-59-2	E611D	0.5	µg/L	100 µg/L	107	70.0	130	----
Dichloroethylene, trans-1,2-	156-60-5	E611D	0.5	µg/L	100 µg/L	107	70.0	130	----
Dichloromethane	75-09-2	E611D	1	µg/L	100 µg/L	113	70.0	130	----
Dichloropropane, 1,2-	78-87-5	E611D	0.5	µg/L	100 µg/L	103	70.0	130	----
Dichloropropylene, cis-1,3-	10061-01-5	E611D	0.3	µg/L	100 µg/L	95.6	70.0	130	----
Dichloropropylene, trans-1,3-	10061-02-6	E611D	0.3	µg/L	100 µg/L	# 64.6	70.0	130	MES
Ethylbenzene	100-41-4	E611D	0.5	µg/L	100 µg/L	90.6	70.0	130	----
Hexane, n-	110-54-3	E611D	0.5	µg/L	100 µg/L	81.9	70.0	130	----
Methyl ethyl ketone [MEK]	78-93-3	E611D	20	µg/L	100 µg/L	103	70.0	130	----
Methyl isobutyl ketone [MIBK]	108-10-1	E611D	20	µg/L	100 µg/L	107	70.0	130	----
Methyl-tert-butyl ether [MTBE]	1634-04-4	E611D	0.5	µg/L	100 µg/L	99.2	70.0	130	----
Styrene	100-42-5	E611D	0.5	µg/L	100 µg/L	89.9	70.0	130	----
Tetrachloroethane, 1,1,1,2-	630-20-6	E611D	0.5	µg/L	100 µg/L	93.0	70.0	130	----
Tetrachloroethane, 1,1,2,2-	79-34-5	E611D	0.5	µg/L	100 µg/L	111	70.0	130	----
Tetrachloroethylene	127-18-4	E611D	0.5	µg/L	100 µg/L	86.7	70.0	130	----
Toluene	108-88-3	E611D	0.5	µg/L	100 µg/L	90.6	70.0	130	----



Sub-Matrix: Water

Laboratory Control Sample (LCS) Report

Analyte	CAS Number	Method	LOR	Unit	Laboratory Control Sample (LCS) Report				
					Target Concentration	LCS	Low	High	Qualifier
Volatile Organic Compounds (QCLot: 1449774) - continued									
Trichloroethane, 1,1,1-	71-55-6	E611D	0.5	µg/L	100 µg/L	100	70.0	130	----
Trichloroethane, 1,1,2-	79-00-5	E611D	0.5	µg/L	100 µg/L	106	70.0	130	----
Trichloroethylene	79-01-6	E611D	0.5	µg/L	100 µg/L	96.9	70.0	130	----
Trichlorofluoromethane	75-69-4	E611D	0.5	µg/L	100 µg/L	98.0	60.0	140	----
Vinyl chloride	75-01-4	E611D	0.5	µg/L	100 µg/L	99.9	60.0	140	----
Xylene, m+p-	179601-23-1	E611D	0.4	µg/L	200 µg/L	92.4	70.0	130	----
Xylene, o-	95-47-6	E611D	0.3	µg/L	100 µg/L	91.2	70.0	130	----
Hydrocarbons (QCLot: 1446278)									
F2 (C10-C16)	---	E601.SG	100	µg/L	4010 µg/L	101	70.0	130	----
F3 (C16-C34)	---	E601.SG	250	µg/L	8300 µg/L	103	70.0	130	----
F4 (C34-C50)	---	E601.SG	250	µg/L	4360 µg/L	114	70.0	130	----
Hydrocarbons (QCLot: 1449775)									
F1 (C6-C10)	---	E581.F1-L	25	µg/L	2000 µg/L	106	80.0	120	----
Polycyclic Aromatic Hydrocarbons (QCLot: 1446279)									
Acenaphthene	83-32-9	E641A	0.01	µg/L	0.526 µg/L	104	50.0	140	----
Acenaphthylene	208-96-8	E641A	0.01	µg/L	0.526 µg/L	99.3	50.0	140	----
Anthracene	120-12-7	E641A	0.01	µg/L	0.526 µg/L	90.7	50.0	140	----
Benz(a)anthracene	56-55-3	E641A	0.01	µg/L	0.526 µg/L	113	50.0	140	----
Benzo(a)pyrene	50-32-8	E641A	0.005	µg/L	0.526 µg/L	97.2	50.0	140	----
Benzo(b+j)fluoranthene	n/a	E641A	0.01	µg/L	0.526 µg/L	99.5	50.0	140	----
Benzo(g,h,i)perylene	191-24-2	E641A	0.01	µg/L	0.526 µg/L	105	50.0	140	----
Benzo(k)fluoranthene	207-08-9	E641A	0.01	µg/L	0.526 µg/L	109	50.0	140	----
Chrysene	218-01-9	E641A	0.01	µg/L	0.526 µg/L	118	50.0	140	----
Dibenz(a,h)anthracene	53-70-3	E641A	0.005	µg/L	0.526 µg/L	96.4	50.0	140	----
Fluoranthene	206-44-0	E641A	0.01	µg/L	0.526 µg/L	109	50.0	140	----
Fluorene	86-73-7	E641A	0.01	µg/L	0.526 µg/L	103	50.0	140	----
Indeno(1,2,3-c,d)pyrene	193-39-5	E641A	0.01	µg/L	0.526 µg/L	116	50.0	140	----
Methylnaphthalene, 1-	90-12-0	E641A	0.01	µg/L	0.526 µg/L	99.1	50.0	140	----
Methylnaphthalene, 2-	91-57-6	E641A	0.01	µg/L	0.526 µg/L	96.9	50.0	140	----
Naphthalene	91-20-3	E641A	0.05	µg/L	0.526 µg/L	98.1	50.0	140	----
Phenanthrene	85-01-8	E641A	0.02	µg/L	0.526 µg/L	110	50.0	140	----
Pyrene	129-00-0	E641A	0.01	µg/L	0.526 µg/L	107	50.0	140	----
Phthalate Esters (QCLot: 1452635)									



Sub-Matrix: Water

					Laboratory Control Sample (LCS) Report				
					Spike	Recovery (%)	Recovery Limits (%)		
Analyte	CAS Number	Method	LOR	Unit	Target Concentration	LCS	Low	High	Qualifier
Phthalate Esters (QCLot: 1452635) - continued									
bis(2-Ethylhexyl) phthalate [DEHP]	117-81-7	E625A	0.6	µg/L	33.7 µg/L	114	50.0	140	----
Diethyl phthalate	84-66-2	E625A	0.2	µg/L	33.7 µg/L	96.2	50.0	140	----
Dimethyl phthalate	131-11-3	E625A	0.2	µg/L	33.7 µg/L	95.5	50.0	140	----
Semi-Volatile Organics (QCLot: 1452635)									
Biphenyl	92-52-4	E625A	0.2	µg/L	8.42 µg/L	83.9	50.0	140	----
bis(2-Chloro-1-methylethyl) ether	108-60-1	E625A	0.4	µg/L	8.42 µg/L	87.9	50.0	140	----
bis(2-Chloroethyl) ether	111-44-4	E625A	0.4	µg/L	8.42 µg/L	81.6	50.0	140	----
Chloroaniline, 4-	106-47-8	E625A	0.4	µg/L	8.42 µg/L	95.3	30.0	140	----
Dichlorobenzidine, 3,3'-	91-94-1	E625A	0.4	µg/L	8.42 µg/L	71.9	50.0	140	----
Dinitrotoluene, 2,4-	121-14-2	E625A	0.4	µg/L	8.42 µg/L	92.2	50.0	140	----
Dinitrotoluene, 2,6-	606-20-2	E625A	0.4	µg/L	8.42 µg/L	84.5	50.0	140	----
Trichlorobenzene, 1,2,4-	120-82-1	E625A	0.4	µg/L	8.42 µg/L	70.0	50.0	130	----
Chlorinated Phenolics (QCLot: 1452635)									
Chlorophenol, 2-	95-57-8	E625A	0.3	µg/L	25.3 µg/L	76.2	65.0	130	----
Dichlorophenol, 2,4-	120-83-2	E625A	0.2	µg/L	25.3 µg/L	87.2	65.0	130	----
Pentachlorophenol [PCP]	87-86-5	E625A	0.5	µg/L	25.3 µg/L	68.7	65.0	130	----
Trichlorophenol, 2,4,5-	95-95-4	E625A	0.2	µg/L	25.3 µg/L	93.0	65.0	130	----
Trichlorophenol, 2,4,6-	88-06-2	E625A	0.2	µg/L	25.3 µg/L	92.7	65.0	130	----
Chlorinated Phenolics (QCLot: 1452636)									
Tetrachlorophenol, 2,3,4,5-	4901-51-3	E625	0.5	µg/L	25.3 µg/L	90.0	50.0	130	----
Non-Chlorinated Phenolics (QCLot: 1452635)									
Dimethylphenol, 2,4-	105-67-9	E625A	0.5	µg/L	25.3 µg/L	87.8	30.0	130	----
Dinitrophenol, 2,4-	51-28-5	E625A	1	µg/L	25.3 µg/L	67.4	40.0	140	----
Phenol	108-95-2	E625A	0.5	µg/L	25.3 µg/L	103	30.0	130	----
Insecticides (QCLot: 1450964)									
Diazinon	333-41-5	E755	0.025	µg/L	1.25 µg/L	89.6	60.0	140	----

Qualifiers

Qualifier	Description
MES	Data Quality Objective was marginally exceeded (by < 10% absolute) for < 10% of analytes in a Multi-Element Scan / Multi-Parameter Scan (considered acceptable as per OMOE & CCME).



Matrix Spike (MS) Report

A Matrix Spike (MS) is a randomly selected intra-laboratory replicate sample that has been fortified (spiked) with test analytes at known concentration, and processed in an identical manner to test samples. Matrix Spikes provide information regarding analyte recovery and potential matrix effects. MS DQO exceedances due to sample matrix may sometimes be unavoidable; in such cases, test results for the associated sample (or similar samples) may be subject to bias. ND – Recovery not determined, background level >= 1x spike level.

Sub-Matrix: **Water**

					Matrix Spike (MS) Report					
					Spike		Recovery (%)	Recovery Limits (%)		
Laboratory sample ID	Client sample ID	Analyte	CAS Number	Method	Concentration	Target	MS	Low	High	Qualifier
Volatile Organic Compounds (QCLot: 1449774)										
WT2412287-004	Anonymous	Acetone	67-64-1	E611D	119 µg/L	100 µg/L	119	60.0	140	----
		Benzene	71-43-2	E611D	94.0 µg/L	100 µg/L	94.0	60.0	140	----
		Bromodichloromethane	75-27-4	E611D	106 µg/L	100 µg/L	106	60.0	140	----
		Bromoform	75-25-2	E611D	73.9 µg/L	100 µg/L	73.9	60.0	140	----
		Bromomethane	74-83-9	E611D	97.7 µg/L	100 µg/L	97.7	60.0	140	----
		Carbon tetrachloride	56-23-5	E611D	91.9 µg/L	100 µg/L	91.9	60.0	140	----
		Chlorobenzene	108-90-7	E611D	94.5 µg/L	100 µg/L	94.5	60.0	140	----
		Chloroform	67-66-3	E611D	107 µg/L	100 µg/L	107	60.0	140	----
		Dibromochloromethane	124-48-1	E611D	88.1 µg/L	100 µg/L	88.1	60.0	140	----
		Dibromoethane, 1,2-	106-93-4	E611D	101 µg/L	100 µg/L	101	60.0	140	----
		Dichlorobenzene, 1,2-	95-50-1	E611D	94.0 µg/L	100 µg/L	94.0	60.0	140	----
		Dichlorobenzene, 1,3-	541-73-1	E611D	92.0 µg/L	100 µg/L	92.0	60.0	140	----
		Dichlorobenzene, 1,4-	106-46-7	E611D	92.3 µg/L	100 µg/L	92.3	60.0	140	----
		Dichlorodifluoromethane	75-71-8	E611D	84.5 µg/L	100 µg/L	84.5	60.0	140	----
		Dichloroethane, 1,1-	75-34-3	E611D	102 µg/L	100 µg/L	102	60.0	140	----
		Dichloroethane, 1,2-	107-06-2	E611D	110 µg/L	100 µg/L	110	60.0	140	----
		Dichloroethylene, 1,1-	75-35-4	E611D	102 µg/L	100 µg/L	102	60.0	140	----
		Dichloroethylene, cis-1,2-	156-59-2	E611D	106 µg/L	100 µg/L	106	60.0	140	----
		Dichloroethylene, trans-1,2-	156-60-5	E611D	117 µg/L	100 µg/L	117	60.0	140	----
		Dichloropropane, 1,2-	78-87-5	E611D	104 µg/L	100 µg/L	104	60.0	140	----
		Dichloropropylene, cis-1,3-	10061-01-5	E611D	92.9 µg/L	100 µg/L	92.9	60.0	140	----
		Dichloropropylene, trans-1,3-	10061-02-6	E611D	72.7 µg/L	100 µg/L	72.7	60.0	140	----
		Ethylbenzene	100-41-4	E611D	88.0 µg/L	100 µg/L	88.0	60.0	140	----
		Hexane, n-	110-54-3	E611D	90.7 µg/L	100 µg/L	90.7	60.0	140	----
		Methyl ethyl ketone [MEK]	78-93-3	E611D	100 µg/L	100 µg/L	100	60.0	140	----
		Methyl isobutyl ketone [MIBK]	108-10-1	E611D	111 µg/L	100 µg/L	111	60.0	140	----
		Methyl-tert-butyl ether [MTBE]	1634-04-4	E611D	97.0 µg/L	100 µg/L	97.0	60.0	140	----
		Styrene	100-42-5	E611D	87.1 µg/L	100 µg/L	87.1	60.0	140	----
		Tetrachloroethane, 1,1,1,2-	630-20-6	E611D	90.4 µg/L	100 µg/L	90.4	60.0	140	----
		Tetrachloroethane, 1,1,1,2,2-	79-34-5	E611D	114 µg/L	100 µg/L	114	60.0	140	----
		Tetrachloroethylene	127-18-4	E611D	80.9 µg/L	100 µg/L	80.9	60.0	140	----
		Toluene	108-88-3	E611D	87.7 µg/L	100 µg/L	87.7	60.0	140	----
		Trichloroethane, 1,1,1-	71-55-6	E611D	96.4 µg/L	100 µg/L	96.4	60.0	140	----
		Trichloroethane, 1,1,2-	79-00-5	E611D	106 µg/L	100 µg/L	106	60.0	140	----
		Trichloroethylene	79-01-6	E611D	92.1 µg/L	100 µg/L	92.1	60.0	140	----
		Trichlorofluoromethane	75-69-4	E611D	93.2 µg/L	100 µg/L	93.2	60.0	140	----
		Vinyl chloride	75-01-4	E611D	96.2 µg/L	100 µg/L	96.2	60.0	140	----
		Xylene, m+p-	179601-23-1	E611D	179 µg/L	200 µg/L	89.4	60.0	140	----
		Xylene, o-	95-47-6	E611D	88.7 µg/L	100 µg/L	88.7	60.0	140	----



Sub-Matrix: **Water**

					Matrix Spike (MS) Report					
					Spike		Recovery (%)	Recovery Limits (%)		
Laboratory sample ID	Client sample ID	Analyte	CAS Number	Method	Concentration	Target	MS	Low	High	Qualifier
Hydrocarbons (QCLot: 1449775)										
WT2412287-004	Anonymous	F1 (C6-C10)	----	E581.F1-L	1760 µg/L	2000 µg/L	88.0	60.0	140	----
Insecticides (QCLot: 1450964)										
RG2400683-002	Anonymous	Diazinon	333-41-5	E755	1.14 µg/L	1.25 µg/L	91.3	60.0	140	----

CCME F2-F4 HYDROCARBON DISTRIBUTION REPORT



ALS Sample ID: WT2412247-001-E601.SG
 Client Sample ID: GW-12586015-A365610-003

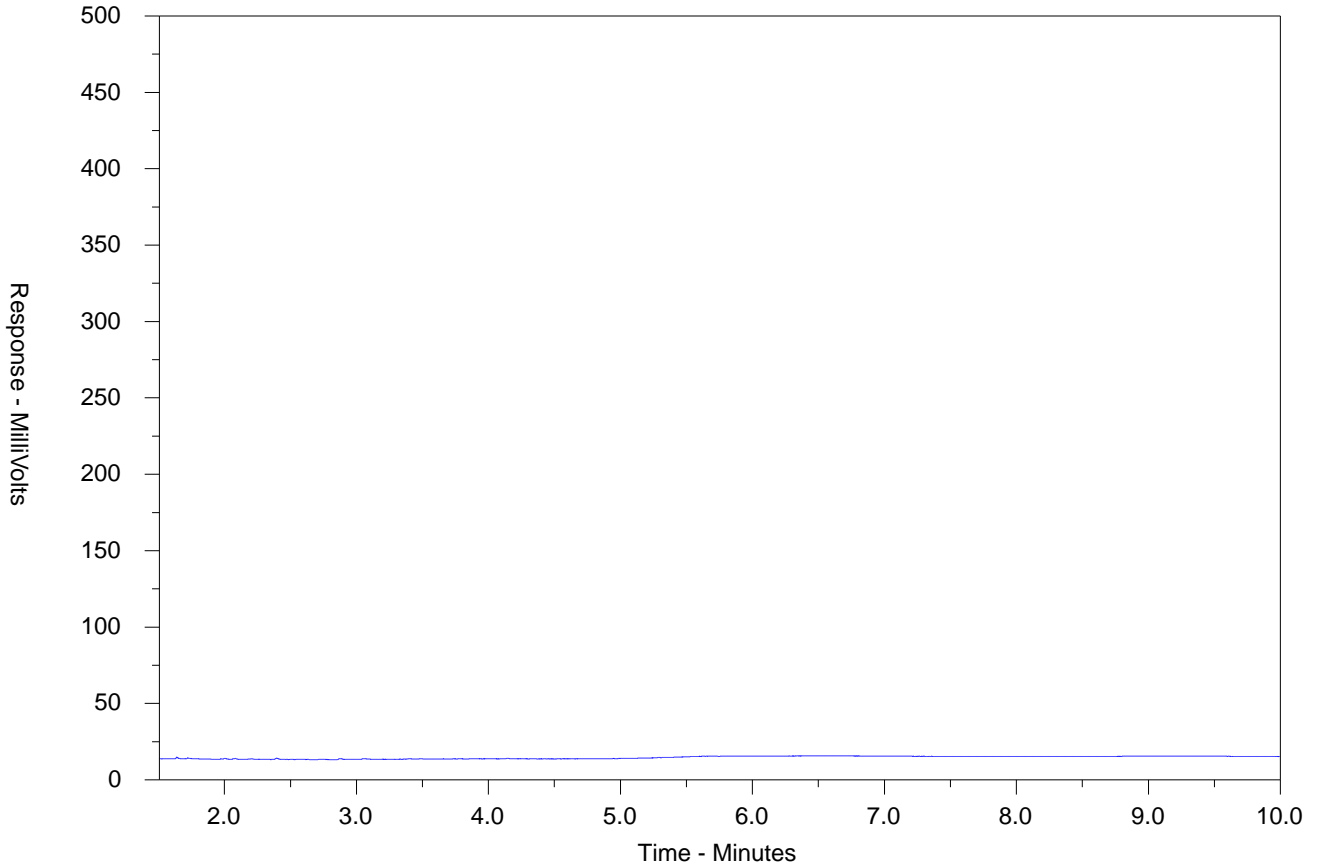

← F2 →		← F3 →		← F4 →	
nC10	nC16	nC34	nC50		
174°C	287°C	481°C	575°C		
346°F	549°F	898°F	1067°F		
Gasoline →			← Motor Oils/Lube Oils/Grease		
← Diesel/Jet Fuels →					

The CCME F2-F4 Hydrocarbon Distribution Report (HDR) is intended to assist you in characterizing hydrocarbon products that may be present in your sample.

The scale at the bottom of the chromatogram indicates the approximate retention times of common petroleum products and four n-alkane hydrocarbon marker compounds. Retention times may vary between samples, but general patterns and distributions will remain similar.

Peak heights in this report are a function of the sample concentration, the sample amount extracted, the sample dilution factor and the scale at the left.

Note: This chromatogram was produced using GC conditions that are specific to ALS Canada CCME F2-F4 method. Refer to the ALS Canada CCME F2-F4 Hydrocarbon Library for a collection of chromatograms from common reference samples (fuels, oils, etc.). The HDR Library can be found at www.alsglobal.com.

Appendix E

Observation Well Hydrographs

OBSERVATION WELL HYDROGRAPHS
October 27, 2022
Pumped Well TW-2

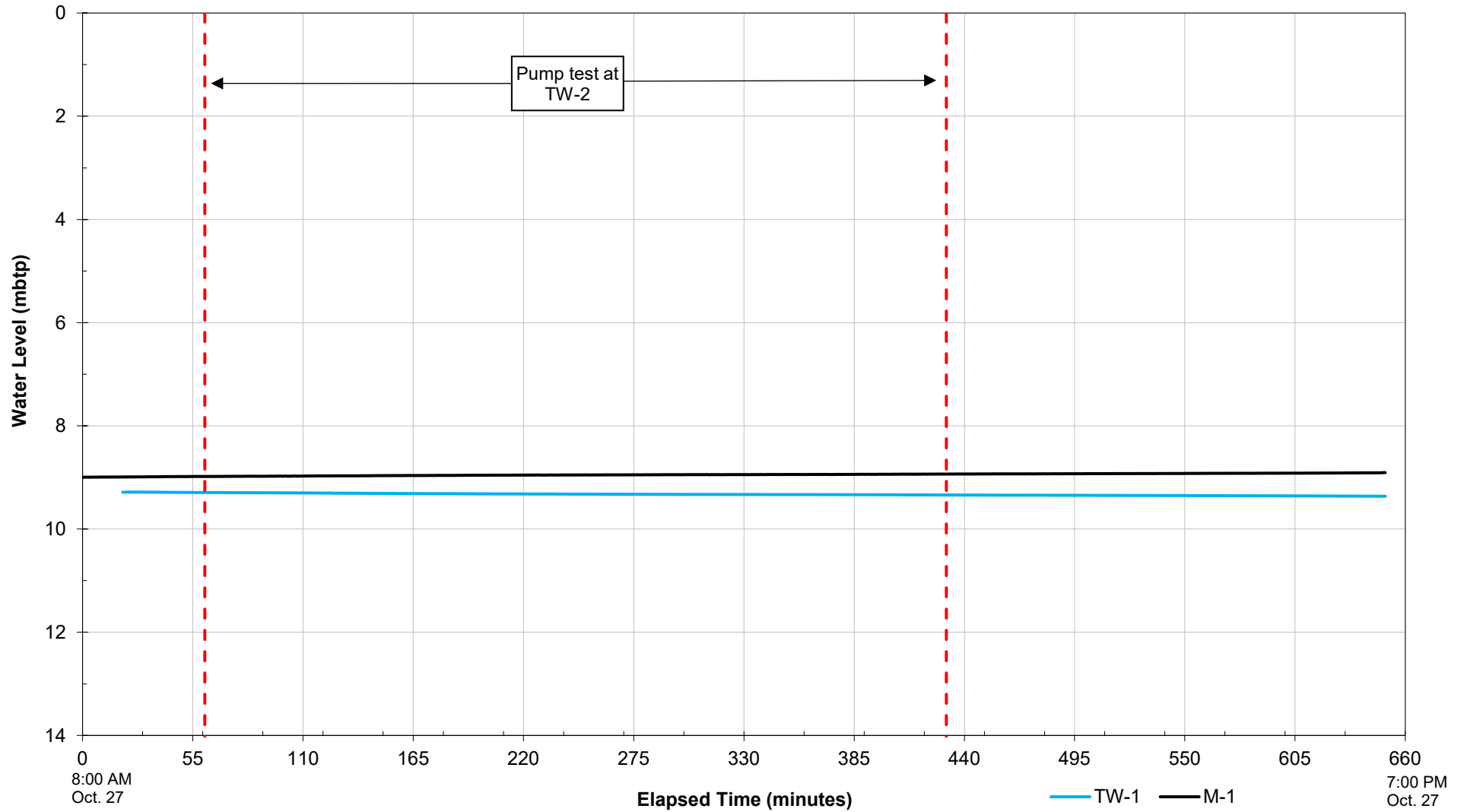

Observation Well Water Levels

Drilled Water Wells

Note: mbtp = metres below top of pipe

DATE: DECEMBER 2022

LOCATION: 2545 9th Line, Metcalfe, Ontario

JOB NUMBER: 12586015

DRAWING NUMBER: E-1



347 PIDO ROAD, UNIT 29
 PETERBOROUGH, ON K9J 6X7
 www.ghd.com

OBSERVATION WELL HYDROGRAPHS
May 10-15, 2024
Pumped Well TW-3

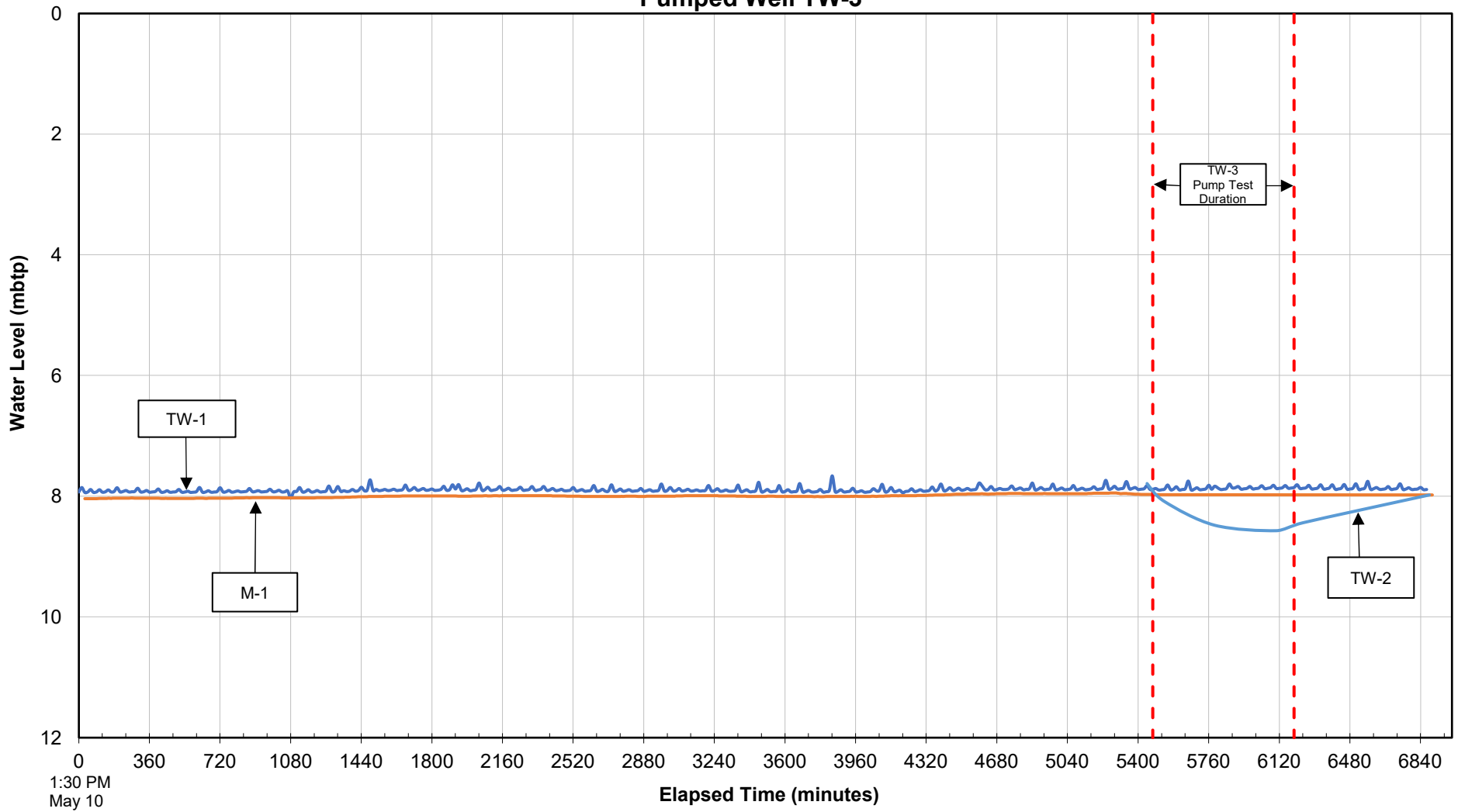

Observation Well Water Levels

Drilled Water Wells

DATE: MAY 2024

LOCATION: 2545 9th Line, Metcalfe, Ontario

JOB NUMBER: 12586015

DRAWING NUMBER: E-2



347 PIDO ROAD, UNIT 29
 PETERBOROUGH, ON K9J 6X7
 www.ghd.com

Note: mbtp = metres below top of pipe.

Appendix F

Nitrate Impact Assessment Calculations

Appendix F.1

Recharge Calculations for Nitrate Assessment

Recharge Calculations

Total Area Considered 14.30 ha
Available infiltration divided by 3* 57 mm/yr *171mm/yr from water balance Appendix F.2 dvided by a factor of 3
Average recharge volume 22331.5 L/day

Note: Test pits were completed prevoiusly and encountered topsoil underlain by silty sand till over bedrock.

Nitrate Assessment Calculations

Background nitrate	0.05 mg/L	From analytical testing of piezometer and existing well
Nitrate	40 mg/L	Constant
Effluent	2550 L/day	Constant - design rate for the development
Pervious Area	65 %	35% of the area is impervious area (gravel, asphalt, concrete, building area)
Onsite dilution _{Sandy Silt}	14515.5 L/day	Daily recharge volume
Nitrate in precipitation recharge	0.0 mg/L	

Projected Nitrate Level =

Background + (Sewage Nitrate+Dilution Nitrate)/(Onsite Dilution+Effluent)

Where: Sewage = Nitrate * Effluent

Dilution Nitrate = Onsite Dilution * Nitrate in precipitation recharge (assumed to be zero)

Projected Nitrate Level_{Sandy Silt} =

6.03 mg/L

Background nitrate sample:

TW-1
TW-2
TW-3

[Nitrate]
<0.1
<0.1
<0.1

Appendix G

Non-Potable Water Signage

Examples of Signage for Well:



Examples of Signage for Plumbing:





ghd.com

→ **The Power of Commitment**