

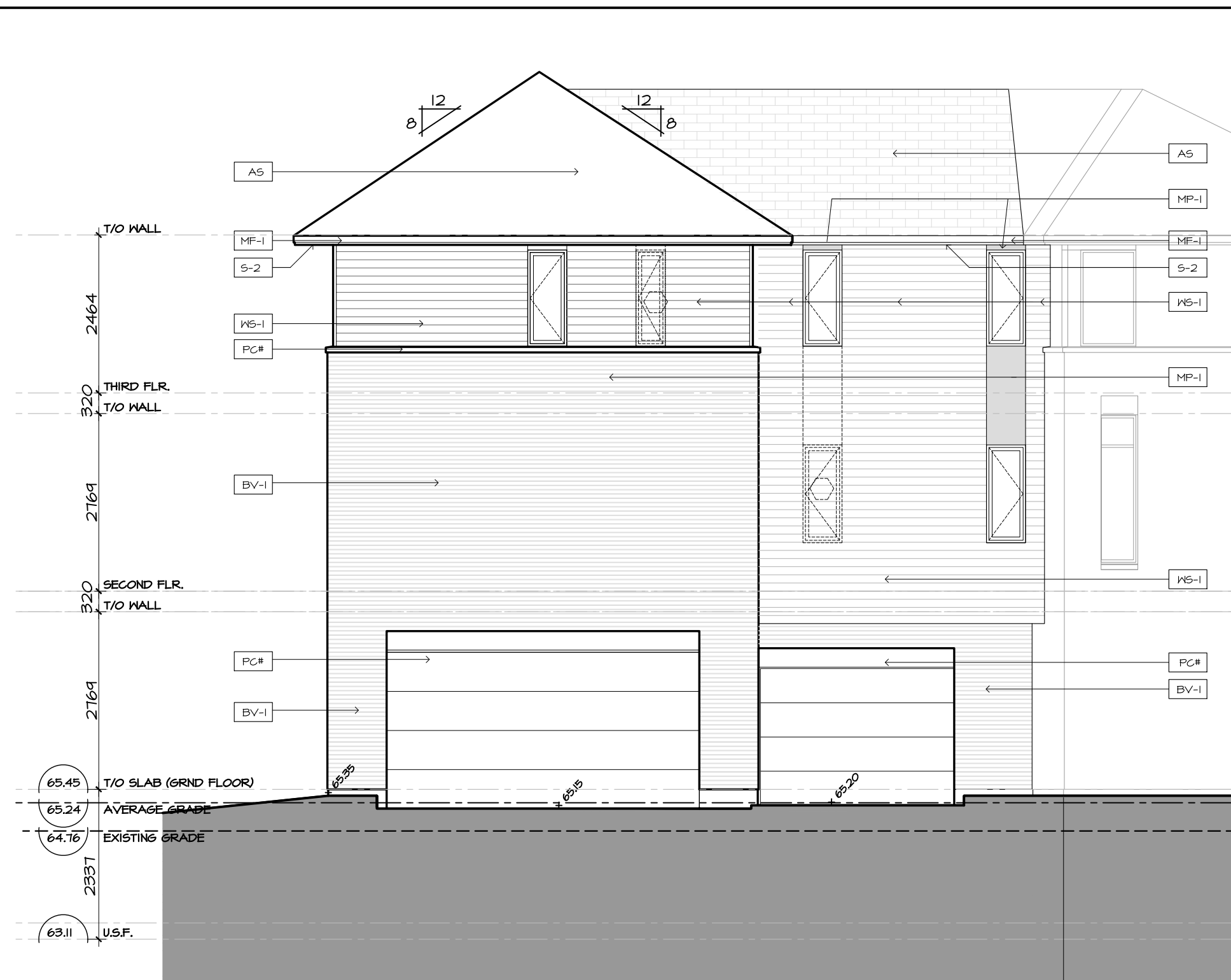

1 | BLOCK T1 - EAST ELEVATION  
A2.01 | SCALE 1:75



2 | BLOCK T1 - NORTH ELEVATION  
A2.01 | SCALE 1:75



3 | BLOCK T1 - WEST ELEVATION  
A2.01 | SCALE 1:75



4 | BLOCK T1 - SOUTH-WEST ELEVATION  
A2.01 | SCALE 1:75



5 | BLOCK T1 - SOUTH-EAST ELEVATION  
A2.01 | SCALE 1:75

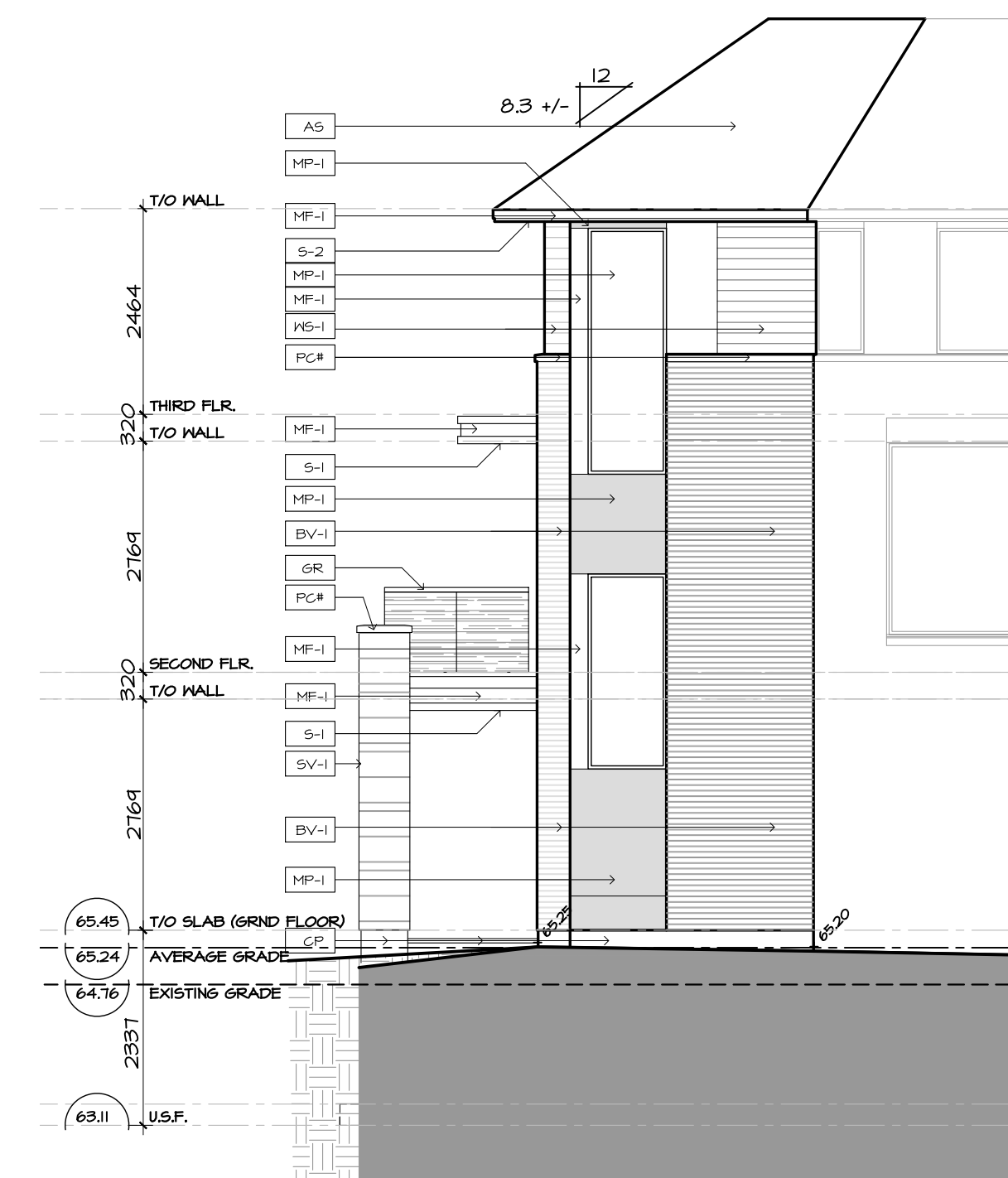

6 | BLOCK T1 - NORTH-EAST ELEVATION  
A2.01 | SCALE 1:75

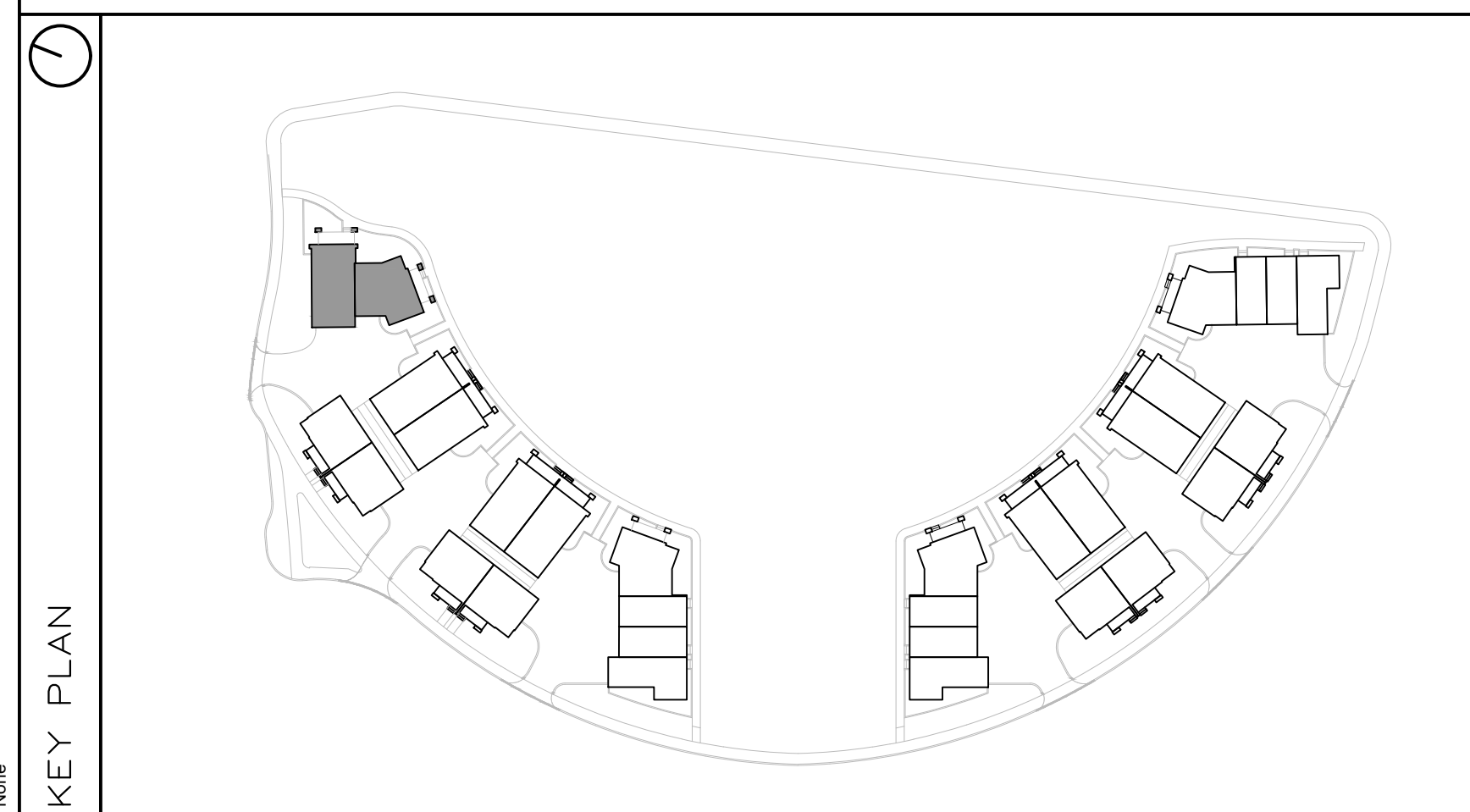

**FINISH MATERIAL LEGEND:**

BV-1	BRICK VENEER; COLOR TBD
SV-1	STONE VENEER; ARRISCRAPT RENAISSANCE; COLOR: TBD
MF-1	PRE-FIN. METAL FLASHING; COLOR: GRAPHITE
MP-1	ZINC OR EQUIVALENT METAL PANEL; COLOR: CHARCOAL
MP-2	COPPER OR EQUIVALENT METAL PANEL; COLOR: COPPER
S-1	T&G CEDAR SOFFIT C/W PRE-FIN. METAL VENT STRIPS
S-2	HARDIE SOFFIT PANEL C/W VENT STRIP BY GENTEG; COLOR: GRAPHITE (TBD)
WS-1	PRE-FIN. HORIZ. WOOD (5"); SIDING BY CAPE COD; COLOR: CHARCOAL (TBD)
WS-2	PRE-FIN. HORIZ. WOOD (5"); SIDING BY CAPE COD; COLOR: 'LIGHT' (TBD)
WS-3	PRE-FIN. VERT. WOOD (5"); SIDING BY CAPE COD; COLOR: 'LIGHT' (TBD)
CB-1	CEMENT BOARD PANELS
PC#	PRECAST CONCRETE (PROFILE #)
CP	CEMENT PAVING
GR	PRE-FIN. PRE-ENG. ALUM. & GLASS GUARDRAIL
RV	ROOF VENT
AS	ASPHALT SHINGLES

**PROJECT CONSULTANTS**

**DEVELOPER / OWNER**  
EQ HOMES INC.  
THE REGIONAL GROUP  
1171 WOODWARD DRIVE - 2ND FLOOR  
OTTAWA, ON K2M 0P6  
PHONE: (613) 230-2100

**ARCHITECT**  
HOBIN ARCHITECTURE INC.  
63 PAMILLA STREET  
OTTAWA, ON K1S 3K7  
CONTACT: MARK THIVERSE  
PHONE: (613) 230-1200 x 105

**PLANNING**  
NOVATECH  
240 MICHAEL CONFLAND DRIVE SUITE 200  
OTTAWA, ON K2M 1P6  
CONTACT: ROBERT TRAN  
PHONE: (613) 254-6643 x 212

**LANDSCAPE**  
NOVATECH  
240 MICHAEL CONFLAND DRIVE SUITE 200  
OTTAWA, ON K2M 1P6  
CONTACT: RYAN JAMES  
PHONE: (613) 254-6643 x 222

**TRAFFIC**  
NOVATECH  
240 MICHAEL CONFLAND DRIVE SUITE 200  
OTTAWA, ON K2M 1P6  
CONTACT: BRAD BYVELDIS  
PHONE: (613) 254-6643 x 206

**CIVIL**  
NOVATECH  
240 MICHAEL CONFLAND DRIVE SUITE 200  
OTTAWA, ON K2M 1P6  
CONTACT: TREVOR MCKAY  
PHONE: (613) 254-6643 x 201

**SURVEYOR**  
ANNIS, O'SULLIVAN, VOLLEBECKE LTD.  
14 GONCOURSE SUITE 500  
OTTAWA, ON K2E 1S6  
CONTACT: ANDREA BELL  
PHONE: (613) 747-4952 x 226

**GEOTECHNICAL**  
PATERSON GROUP INC.  
11 AURORA DRIVE  
OTTAWA, ON K2E 1T3  
CONTACT: SCOTT S. DENNIS  
PHONE: (613) 226-1351

no.	date	revision
1	2024-10-11	ISSUED FOR SPC

It is the responsibility of the appropriate contractor to check and verify all dimensions on site and report all errors and/or omissions to the architect.

All contractors must comply with all pertinent codes and by-laws.

Do not scale drawings.

This drawing may not be used for construction until signed.

Copyright reserved.

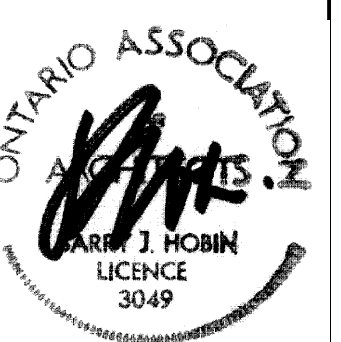

**Hobin Architecture Incorporated**  
63 Pamilla Street  
Ottawa, Ontario  
Canada K1S3K7  
T: 613-238-7200  
F: 613-235-2005  
E: mail@hobinarc.com  
hobinarc.com

**PROJECT/LOCATION:**  
FORECOURT TOWNHOMES  
175 MAIN STREET - GREYSTONE

**DRAWING TITLE:**  
ELEVATIONS - BLOCK T1  
BLOCK 29  
295 DESCHÂTELETS AVE.

**DRAWN BY:** DATE: 24/09/23 SCALE: 1:75

**PROJECT:**  
DRAWING NO.:  
**A2.01**  
REVISION NO.:



1 BLOCK T2 - SOUTH-EAST ELEVATION

A2.02 SCALE 1:75

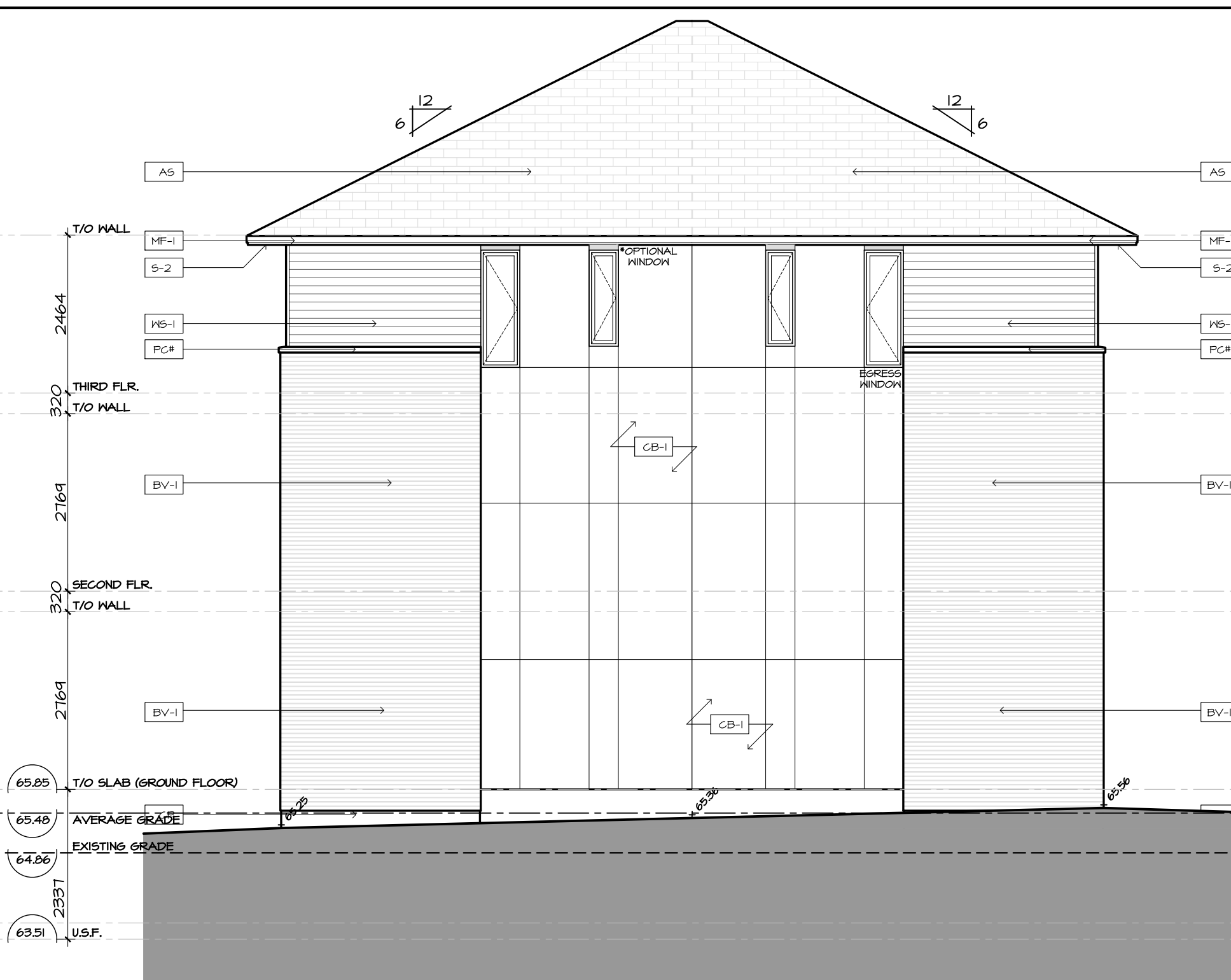

2 BLOCK T2 - NORTH-WEST ELEVATION

A2.02 SCALE 1:75



3 BLOCK T2 - SOUTH-WEST ELEVATION

A2.02 SCALE 1:75

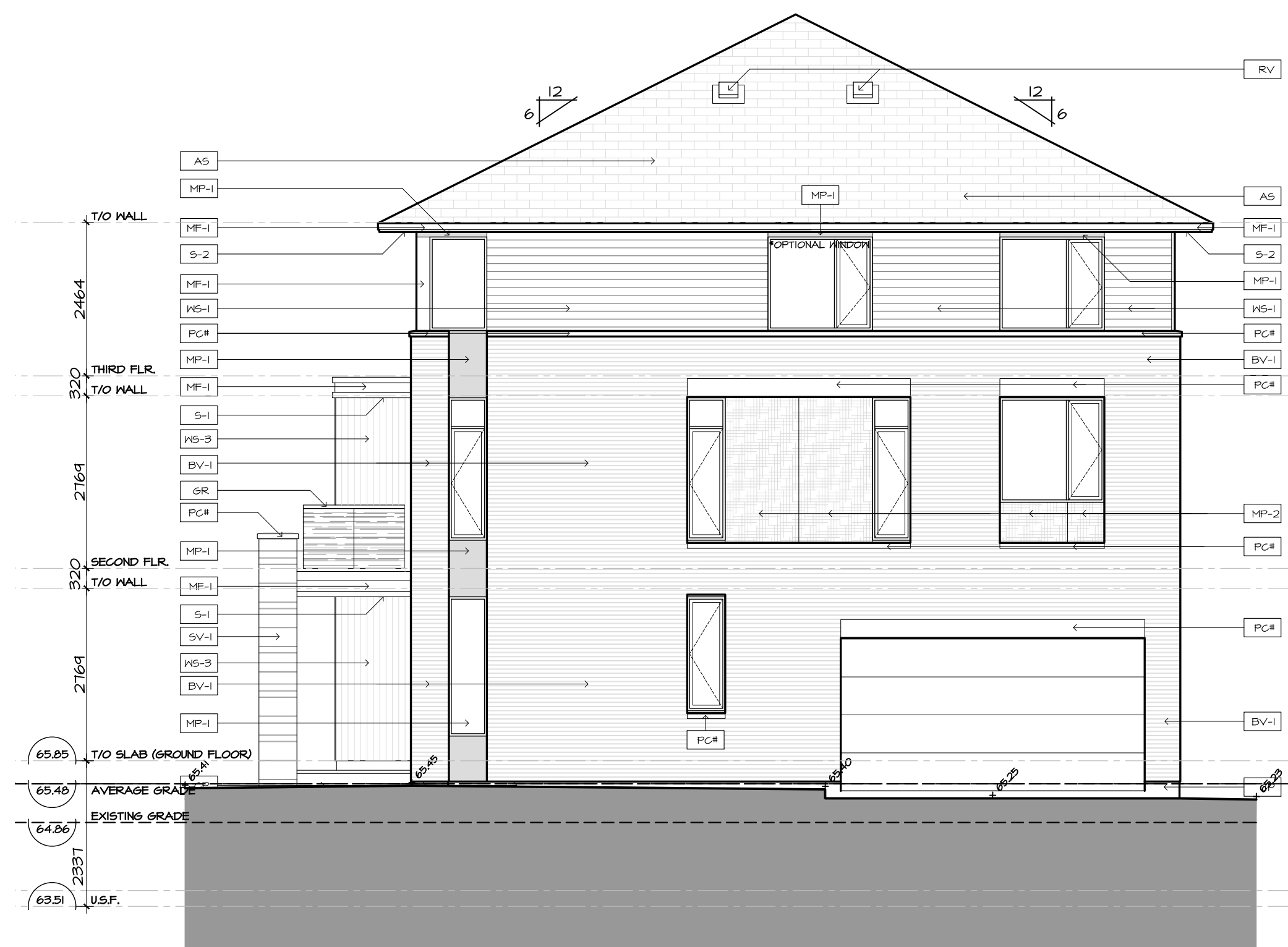

4 BLOCK T2 - NORTH-WEST ELEVATION

A2.02 SCALE 1:75

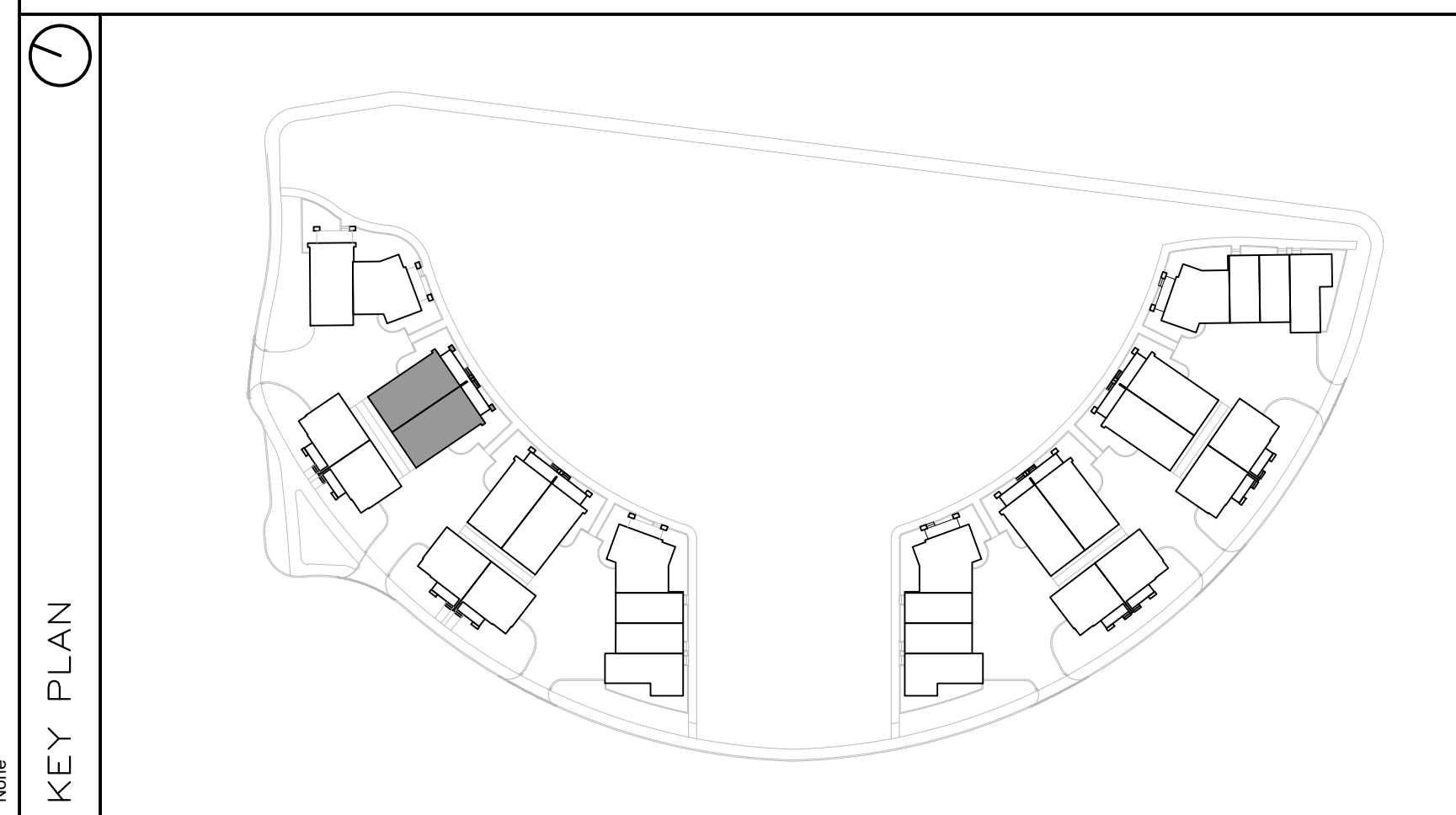

FINISH MATERIAL LEGEND:

BV-1	BRICK VENEER; COLOR TBD
SV-1	STONE VENEER; ARRISCRAPT RENAISSANCE; COLOR: TBD
MF-1	PRE-FIN. METAL FLASHING; COLOR: GRAPHITE
MP-1	ZINC OR EQUIVALENT METAL PANEL; COLOR: CHARCOAL
MP-2	COPPER OR EQUIVALENT METAL PANEL; COLOR: COPPER
S-1	T&G CEDAR SOFFIT C/W PRE-FIN. METAL VENT STRIPS
S-2	HARDIE SOFFIT PANEL C/W VENT STRIP BY GENTEG; COLOR: GRAPHITE (TBD)
WS-1	PRE-FIN. HORIZ. WOOD (5"); SIDING BY CAPE COD; COLOR: CHARCOAL (TBD)
WS-2	PRE-FIN. HORIZ. WOOD (5"); SIDING BY CAPE COD; COLOR: 'LIGHT' (TBD)
WS-3	PRE-FIN. VERT. WOOD (5"); SIDING BY CAPE COD; COLOR: 'LIGHT' (TBD)
CB-1	CEMENT BOARD PANELS
PC#	PRECAST CONCRETE (PROFILE #)
CP	CEMENT PAVING
GR	PRE-FIN. PRE-ENG. ALUM. & GLASS GUARDRAIL
RV	ROOF VENT
AS	ASPHALT SHINGLES

PROJECT CONSULTANTS

DEVELOPER / OWNER

EQ HOMES INC.  
THE REGIONAL GROUP  
1751 WOODWARD DRIVE - 2ND FLOOR  
OTTAWA, ON K2C 0P6  
PHONE: (613) 230-2100

ARCHITECT

HOBIN ARCHITECTURE INC.  
63 PAMILLA STREET  
OTTAWA, ON K1S 3K7  
CONTACT: MARK THIVERSE  
PHONE: (613) 238-1200 x 105

PLANNING

NOVATECH  
240 MICHAEL CONPLAND DRIVE SUITE 200  
OTTAWA, ON K2M 1P6  
CONTACT: ROBERT TRAN  
PHONE: (613) 254-4643 x 212

LANDSCAPE

NOVATECH  
240 MICHAEL CONPLAND DRIVE SUITE 200  
OTTAWA, ON K2M 1P6  
CONTACT: RYAN JAMES  
PHONE: (613) 254-4643 x 222

TRAFFIC

NOVATECH  
240 MICHAEL CONPLAND DRIVE SUITE 200  
OTTAWA, ON K2M 1P6  
CONTACT: BRAD BYVELDIS  
PHONE: (613) 254-4643 x 206

CIVIL

NOVATECH  
240 MICHAEL CONPLAND DRIVE SUITE 200  
OTTAWA, ON K2M 1P6  
CONTACT: TREVOR MCKAY  
PHONE: (613) 254-4643 x 201

SURVEYOR

ANNIS, O'SULLIVAN, VOLLEBECK LTD.  
14 GONCOURSE GATE SUITE 500  
OTTAWA, ON K2E 1S6  
CONTACT: ANDREA SHELLE  
PHONE: (613) 727-4352 x 226

GEOTECHNICAL

PATERSON GROUP INC.  
11 AURIGA DRIVE  
OTTAWA, ON K2E 1T3  
CONTACT: SCOTT S. DENNIS  
PHONE: (613) 226-1351

no.	date	revision

1 2024-10-11 ISSUED FOR SPC

no. date revision

It is the responsibility of the appropriate contractor to check and verify all dimensions on site and report all errors and/or omissions to the architect.

All contractors must comply with all pertinent codes and by-laws.

Do not scale drawings.

This drawing may not be used for construction until signed.

Copyright reserved.



**Hobin Architecture Incorporated**  
63 Pamilla Street  
Ottawa, Ontario  
Canada K1S3K7  
T: 613-238-7200  
F: 613-235-2005  
E: mail@hobinarc.com  
hobinarc.com

**HOBIN**  
ARCHITECTURE

PROJECT/LOCATION:  
**FORECOURT TOWNHOMES**  
175 MAIN STREET - GREYSTONE

DRAWING TITLE:  
**ELEVATIONS - BLOCK T2  
BLOCK 29  
295 DESCHÂTELETS AVE.**

DRAWN BY: DATE: SCALE:  
24/09/23 1:75

PROJECT:  
DRAWING NO.:

**A2.02**

REVISION NO.:



1 BLOCK T3 - NORTH-WEST ELEVATION  
A2.03 SCALE 1:75

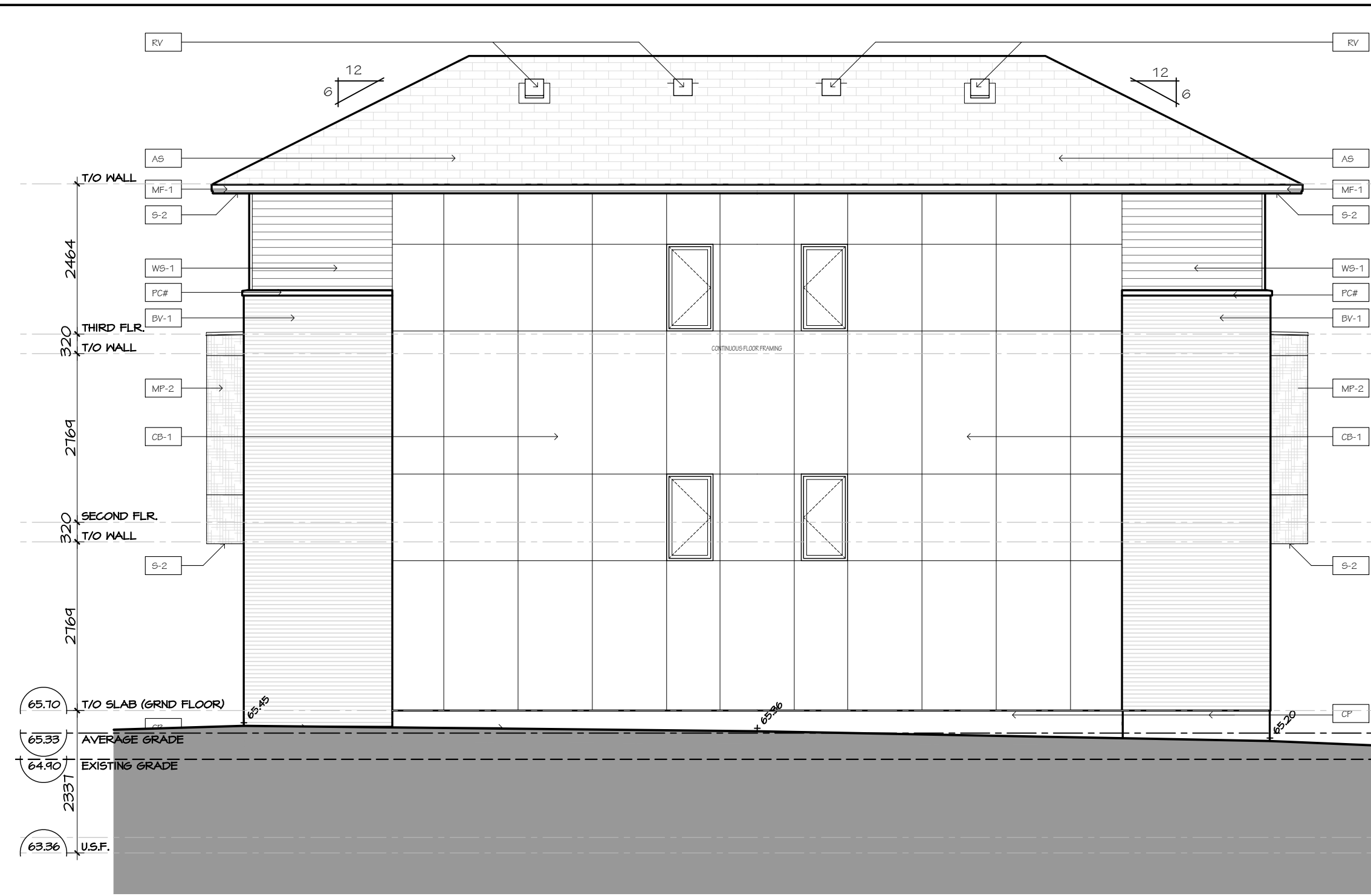

2 BLOCK T3 - SOUTH-EAST ELEVATION  
A2.03 SCALE 1:75

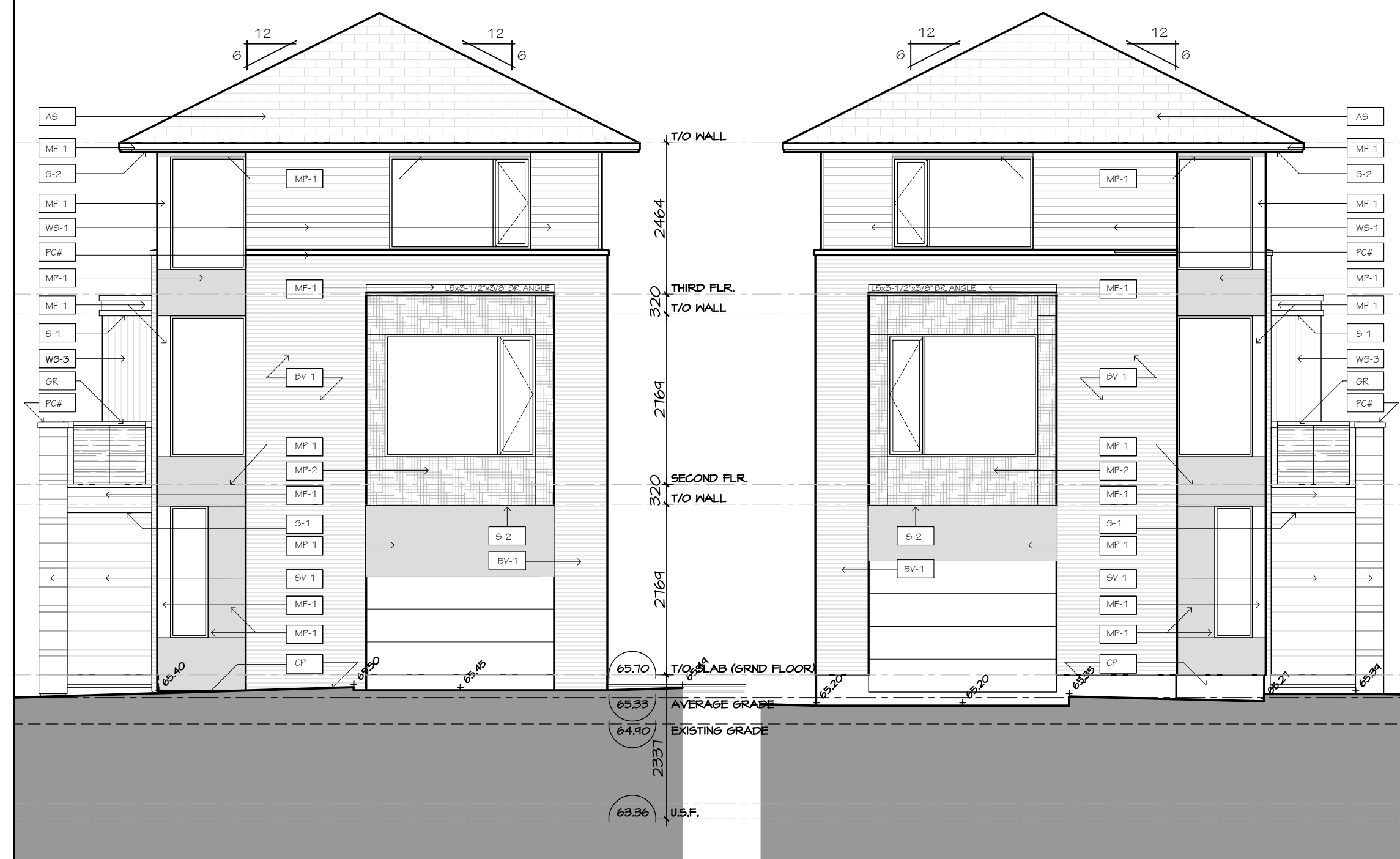

3 BLOCK T3 - SOUTH-WEST ELEVATION  
A2.03 SCALE 1:75

4 BLOCK T3 - NORTH-EAST ELEVATION  
A2.03 SCALE 1:75

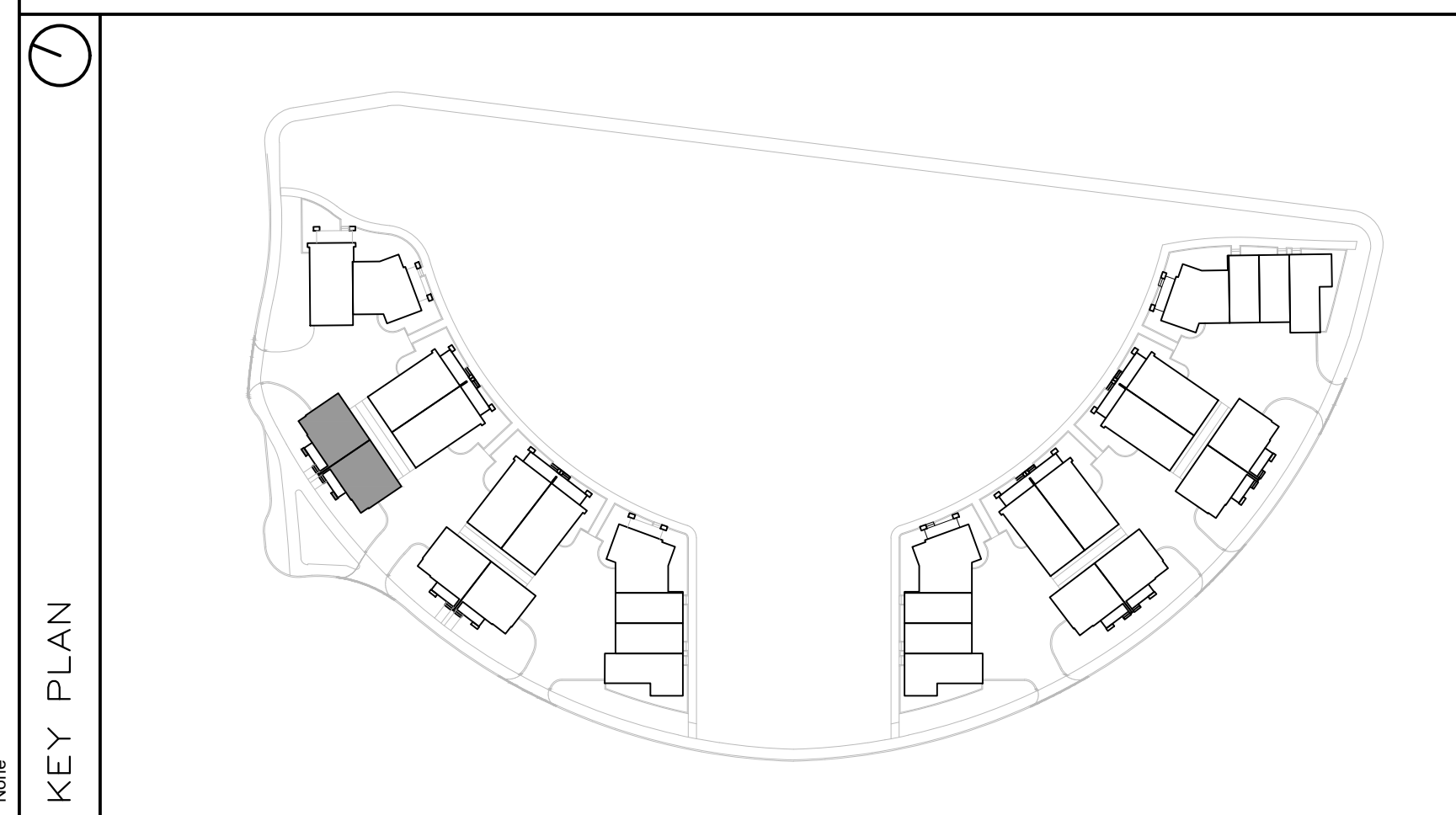

FINISH MATERIAL LEGEND:

BV-1	BRICK VENEER; COLOR TBD
SV-1	STONE VENEER; ARRISCRAFT RENAISSANCE; COLOR: TBD
MF-1	PRE-FIN. METAL FLASHING; COLOR: GRAPHITE
MP-1	ZINC OR EQUIVALENT METAL PANEL; COLOR: CHARCOAL
MP-2	COPPER OR EQUIVALENT METAL PANEL; COLOR: COPPER
S-1	T&G CEDAR SOFFIT C/W PRE-FIN. METAL VENT STRIPS
S-2	HARDIE SOFFIT PANEL C/W VENT STRIP BY GENTEG; COLOR: GRAPHITE (TBD)
WS-1	PRE-FIN. HORIZ. WOOD (5"); SIDING BY CAPE COD; COLOR: CHARCOAL (TBD)
WS-2	PRE-FIN. HORIZ. WOOD (5"); SIDING BY CAPE COD; COLOR: 'LIGHT' (TBD)
WS-3	PRE-FIN. VERT. WOOD (5"); SIDING BY CAPE COD; COLOR: 'LIGHT' (TBD)
CB-1	CEMENT BOARD PANELS
PC#	PRECAST CONCRETE (PROFILE #)
CP	CEMENT PAVING
GR	PRE-FIN. PRE-ENG. ALUM. & GLASS GUARDRAIL
RV	ROOF VENT
AS	ASPHALT SHINGLES

PROJECT CONSULTANTS

DEVELOPER / OWNER

EQ HOMES INC.  
THE REGIONAL GROUP  
1751 WOODWARD DRIVE - 2ND FLOOR  
OTTAWA, ON K2G 0P6  
PHONE: (613) 230-2100

ARCHITECT

HOBIN ARCHITECTURE INC.  
63 PAMILLA STREET  
OTTAWA, ON K2M 3K7  
CONTACT: MARK THIVERSE  
PHONE: (613) 230-1200 x 105

PLANNING

NOVATECH  
240 MICHAEL CONPLAND DRIVE SUITE 200  
OTTAWA, ON K2M 1P6  
CONTACT: ROBERT TRAN  
PHONE: (613) 254-4643 x 212

LANDSCAPE

NOVATECH  
240 MICHAEL CONPLAND DRIVE SUITE 200  
OTTAWA, ON K2M 1P6  
CONTACT: RYAN JAMES  
PHONE: (613) 254-4643 x 222

TRAFFIC

NOVATECH  
240 MICHAEL CONPLAND DRIVE SUITE 200  
OTTAWA, ON K2M 1P6  
CONTACT: BRAD BYVELDS  
PHONE: (613) 254-4643 x 206

CIVIL

NOVATECH  
240 MICHAEL CONPLAND DRIVE SUITE 200  
OTTAWA, ON K2M 1P6  
CONTACT: TREVOR MCKAY  
PHONE: (613) 254-4643 x 201

SURVEYOR

ANIS, O'SULLIVAN, VOLLEBECK LTD.  
14 GONGORSE GATE SUITE 500  
OTTAWA, ON K2E 1S6  
CONTACT: ANDREA BUELL  
PHONE: (613) 721-4352 x 226

GEOTECHNICAL

PATERSON GROUP INC.  
11 AURORA DRIVE  
OTTAWA, ON K2E 1T3  
CONTACT: SCOTT S. DENNIS  
PHONE: (613) 226-1351

no.	date	revision

1 2024-10-11 ISSUED FOR SPC

no. date revision

It is the responsibility of the appropriate contractor to check and verify all dimensions on site and report all errors and/or omissions to the architect.

All contractors must comply with all pertinent codes and by-laws.

Do not scale drawings.

This drawing may not be used for construction until signed.

Copyright reserved.



Hobin Architecture Incorporated  
63 Pamilla Street  
Ottawa, Ontario  
Canada K1S3K7  
T: 613-238-7200  
F: 613-235-2005  
E: mail@hobinarc.com  
hobinarc.com



PROJECT/LOCATION:

FORECOURT TOWNHOMES  
175 MAIN STREET - GREYSTONE

DRAWING TITLE:

ELEVATIONS - BLOCK T3  
BLOCK 29  
295 DESCHÂTELETS AVE.

DRAWN BY:

DATE:  
24/09/23

SCALE:

1:75

PROJECT:

DRAWING NO.:

A2.03

REVISION NO.:

City Plan No.: XXXX



1 | BLOCK T4 - SOUTH-EAST ELEVATION  
A2.04 | SCALE 1:175

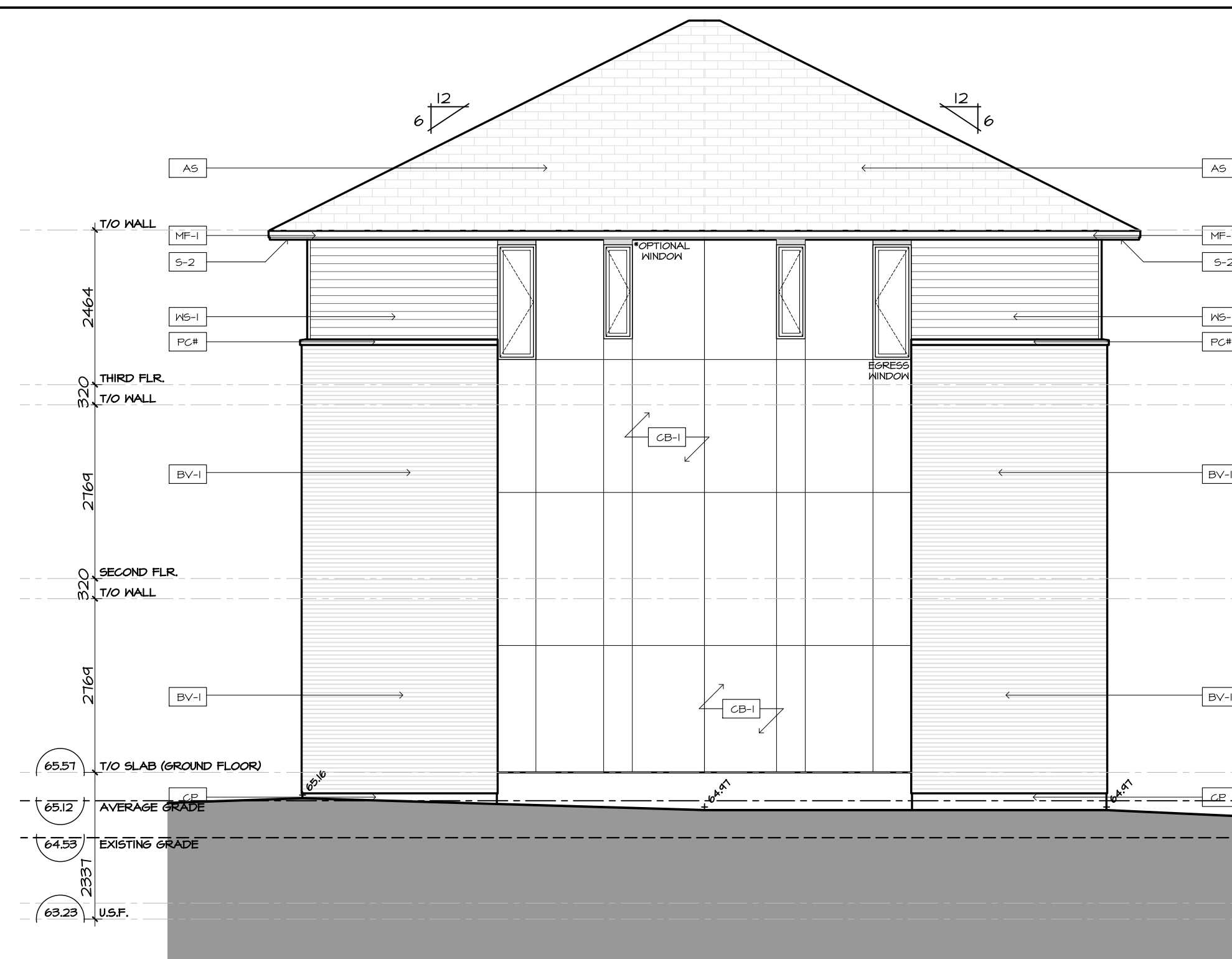

2 | BLOCK T4 - NORTH-WEST ELEVATION  
A2.04 | SCALE 1:175



3 | BLOCK T4 - SOUTH-WEST ELEVATION  
A2.04 | SCALE 1:175



4 | BLOCK T4 - NORTH-WEST ELEVATION  
A2.04 | SCALE 1:175

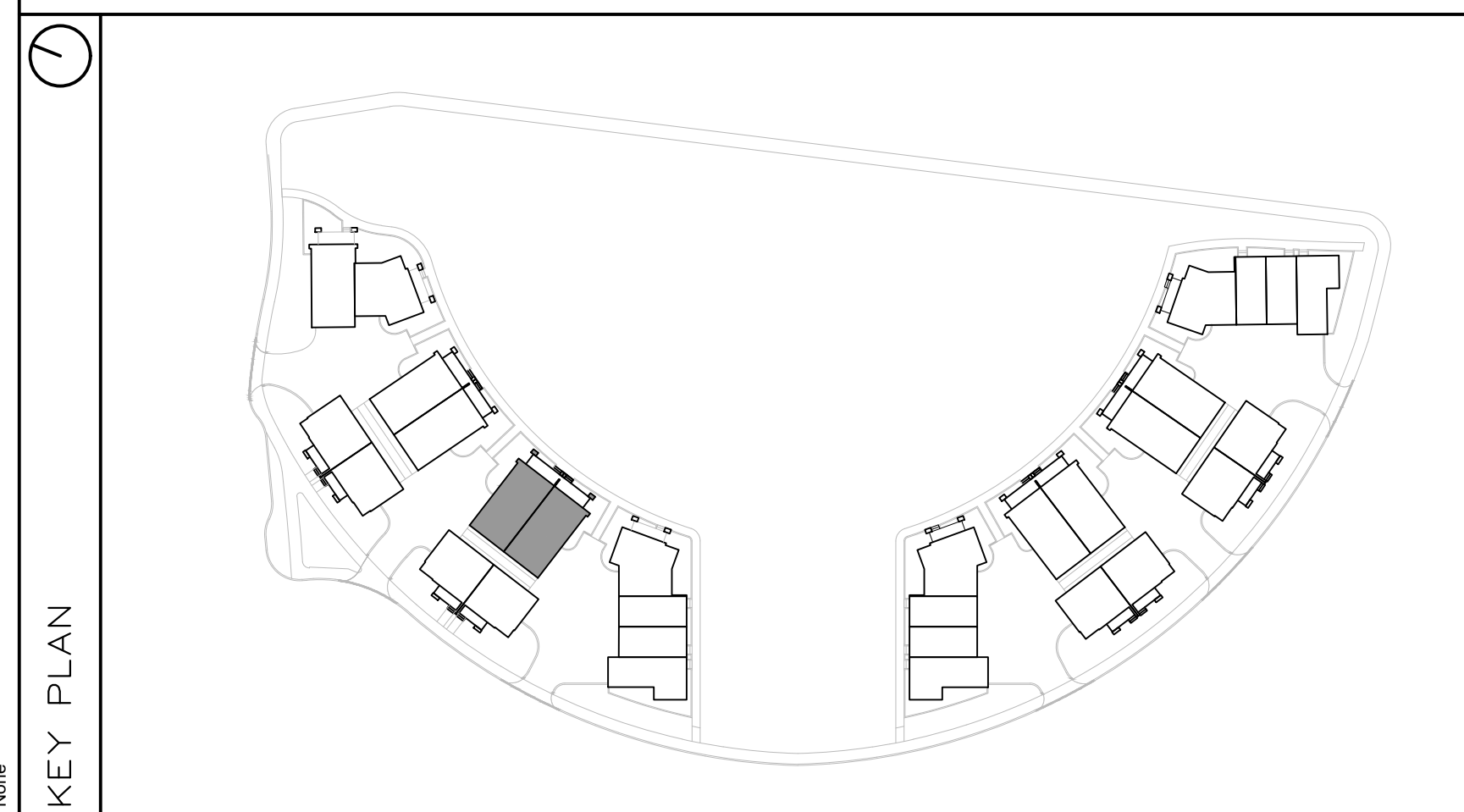

FINISH MATERIAL LEGEND:

BV-1	BRICK VENEER; COLOR TBD
SV-1	STONE VENEER; ARRISCRAPT RENAISSANCE; COLOR: TBD
MF-1	PRE-FIN METAL FLASHING; COLOR: GRAPHITE
MP-1	ZINC OR EQUIVALENT METAL PANEL; COLOR: CHARCOAL
MP-2	COPPER OR EQUIVALENT METAL PANEL; COLOR: COPPER
S-1	T&G CEDAR SOFFIT C/W PRE-FIN METAL VENT STRIPS
S-2	HARDIE SOFFIT PANEL C/W VENT STRIP BY GENTEG; COLOR: GRAPHITE (TBD)
WS-1	PRE-FIN HORIZ WOOD (5"); SIDING BY CAPE COD; COLOR: CHARCOAL (TBD)
WS-2	PRE-FIN HORIZ WOOD (5"); SIDING BY CAPE COD; COLOR: 'LIGHT' (TBD)
WS-3	PRE-FIN VERT WOOD (5"); SIDING BY CAPE COD; COLOR: 'LIGHT' (TBD)
CB-1	CEMENT BOARD PANELS
PC#	PRECAST CONCRETE (PROFILE #)
CP	CEMENT PARKING
GR	PRE-FIN PRE-ENG. ALUM. & GLASS GUARDRAIL
RV	ROOF VENT
AS	ASPHALT SHINGLES

PROJECT CONSULTANTS

DEVELOPER / OWNER

EQ HOMES INC.  
THE REGIONAL GROUP  
1171 WOODWARD DRIVE - 2ND FLOOR  
OTTAWA, ON K2C 0P6  
PHONE: (613) 230-2100

ARCHITECT

HOBIN ARCHITECTURE INC.  
63 PAMILLA STREET  
OTTAWA, ON K2H 3K7  
CONTACT: MARK THIVERSE  
PHONE: (613) 238-1200 x 105

PLANNING

NOVATECH  
240 MICHAEL CONFLAND DRIVE SUITE 200  
OTTAWA, ON K2H 1P6  
CONTACT: ROBERT TRAN  
PHONE: (613) 254-4643 x 212

LANDSCAPE

NOVATECH  
240 MICHAEL CONFLAND DRIVE SUITE 200  
OTTAWA, ON K2H 1P6  
CONTACT: RYAN JAMES  
PHONE: (613) 254-4643 x 222

TRAFFIC

NOVATECH  
240 MICHAEL CONFLAND DRIVE SUITE 200  
OTTAWA, ON K2H 1P6  
CONTACT: BRAD BYVELDIS  
PHONE: (613) 254-4643 x 206

CIVIL

NOVATECH  
240 MICHAEL CONFLAND DRIVE SUITE 200  
OTTAWA, ON K2H 1P6  
CONTACT: TREVOR MCKAY  
PHONE: (613) 254-4643 x 201

SURVEYOR

ANIS, O'SULLIVAN, VOLLEBECK LTD.  
14 GONCOURSE SAITE SUITE 500  
OTTAWA, ON K2E 1S6  
CONTACT: ANDREA BIELL  
PHONE: (613) 721-4352 x 226

GEOTECHNICAL

PATERSON GROUP INC.  
11 AURORA DRIVE  
OTTAWA, ON K2E 1T3  
CONTACT: SCOTT S. DENNIS  
PHONE: (613) 226-1351

no.	date	revision
1	2024-10-11	ISSUED FOR SPC

It is the responsibility of the appropriate contractor to check and verify all dimensions on site and report all errors and/or omissions to the architect.

All contractors must comply with all pertinent codes and by-laws.  
Do not scale drawings.  
This drawing may not be used for construction until signed.  
Copyright reserved.



**Hobin Architecture Incorporated**  
63 Pamilla Street  
Ottawa, Ontario  
Canada K1S3K7  
T: 613-238-7200  
F: 613-235-2005  
E: mail@hobinarc.com  
hobinarc.com

PROJECT/LOCATION:  
**FORECOURT TOWNHOMES**  
175 MAIN STREET - GREYSTONE

DRAWING TITLE:  
**ELEVATIONS - BLOCK T4  
BLOCK 29  
295 DESCHÂTELETS AVE.**

DRAWN BY: DATE: SCALE:  
24/09/23 1:75

PROJECT:  
DRAWING NO.:

**A2.04**

REVISION NO.:

City Plan No.: XXXX



1 BLOCK T5 - NORTH-WEST ELEVATION  
A2.05 SCALE 1:75

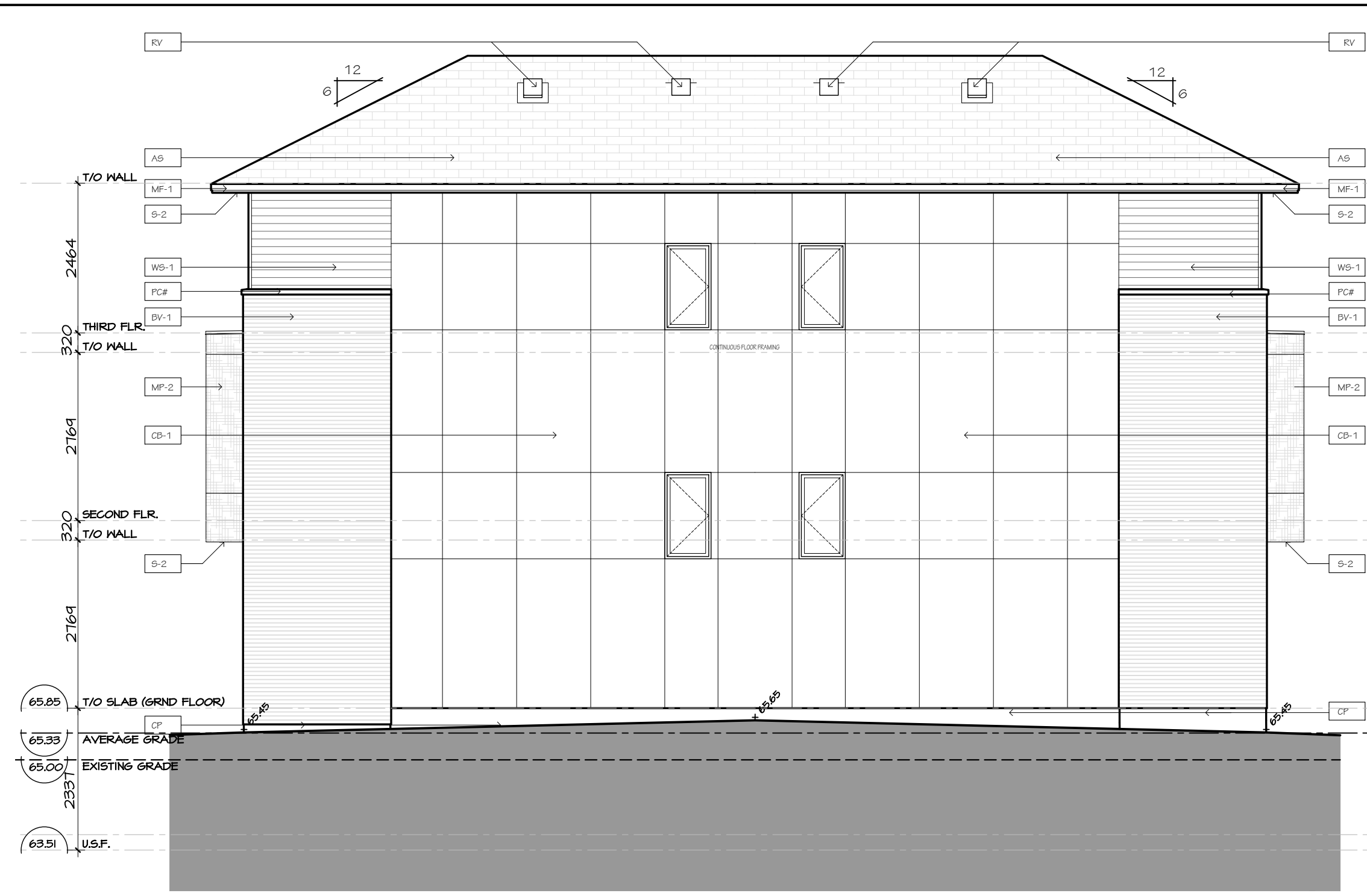

2 BLOCK T5 - SOUTH-EAST ELEVATION  
A2.05 SCALE 1:75



3 BLOCK T5 - SOUTH-WEST ELEVATION  
A2.05 SCALE 1:75

4 BLOCK T5 - NORTH-EAST ELEVATION  
A2.05 SCALE 1:75

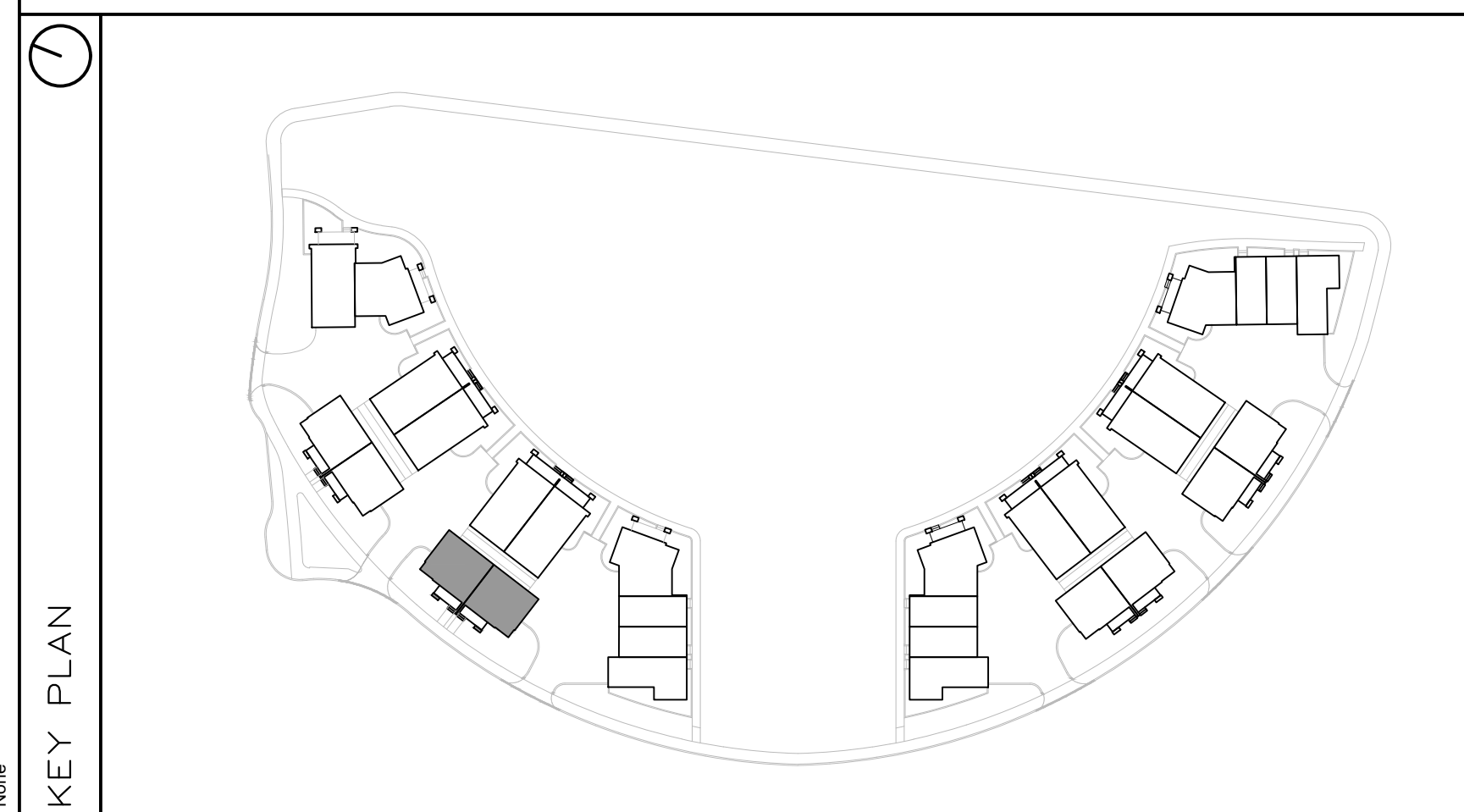

FINISH MATERIAL LEGEND:

BV-1	BRICK VENEER; COLOR TBD
SV-1	STONE VENEER; ARRISCRAPT RENAISSANCE; COLOR: TBD
MF-1	PRE-FIN. METAL FLASHING; COLOR: GRAPHITE
MP-1	ZINC OR EQUIVALENT METAL PANEL; COLOR: CHARCOAL
MP-2	COPPER OR EQUIVALENT METAL PANEL; COLOR: COPPER
S-1	T&G CEDAR SOFFIT C/W PRE-FIN. METAL VENT STRIPS
S-2	HARDIE SOFFIT PANEL C/W VENT STRIP BY GENTEG; COLOR: GRAPHITE (TBD)
WS-1	PRE-FIN. HORIZ. WOOD (5"); SIDING BY CAPE COD; COLOR: CHARCOAL (TBD)
WS-2	PRE-FIN. HORIZ. WOOD (5"); SIDING BY CAPE COD; COLOR: 'LIGHT' (TBD)
WS-3	PRE-FIN. VERT. WOOD (5"); SIDING BY CAPE COD; COLOR: 'LIGHT' (TBD)
CB-1	CEMENT BOARD PANELS
PC#	PRECAST CONCRETE (PROFILE #)
CP	CEMENT PARPING
GR	PRE-FIN. PRE-ENG. ALUM. & GLASS GUARDRAIL
RV	ROOF VENT
AS	ASPHALT SHINGLES

PROJECT CONSULTANTS

DEVELOPER / OWNER

EQ HOMES INC.  
THE REGIONAL GROUP  
1751 WOODWARD DRIVE - 2ND FLOOR  
OTTAWA, ON K2M 3K7  
PHONE: (613) 230-2100

ARCHITECT

HOBIN ARCHITECTURE INC.  
63 PAMILLA STREET  
OTTAWA, ON K2M 3K7  
CONTACT: MARK THIVERSE  
PHONE: (613) 230-1200 x 105

PLANNING

NOVATECH  
240 MICHAEL CONPLAND DRIVE SUITE 200  
OTTAWA, ON K2M 1P6  
CONTACT: ROBERT TRAN  
PHONE: (613) 254-4643 x 212

LANDSCAPE

NOVATECH  
240 MICHAEL CONPLAND DRIVE SUITE 200  
OTTAWA, ON K2M 1P6  
CONTACT: RYAN JAMES  
PHONE: (613) 254-4643 x 222

TRAFFIC

NOVATECH  
240 MICHAEL CONPLAND DRIVE SUITE 200  
OTTAWA, ON K2M 1P6  
CONTACT: BRAD BYVELDS  
PHONE: (613) 254-4643 x 206

CIVIL

NOVATECH  
240 MICHAEL CONPLAND DRIVE SUITE 200  
OTTAWA, ON K2M 1P6  
CONTACT: TREVOR MCKAY  
PHONE: (613) 254-4643 x 201

SURVEYOR

ANNIS, O'SULLIVAN, VOLLEBECK LTD.  
14 GONGORSE SAITE SUITE 500  
OTTAWA, ON K2E 1S6  
CONTACT: ANDREA BELL  
PHONE: (613) 721-4352 x 226

GEOTECHNICAL

PATERSON GROUP INC.  
11 AURIGA DRIVE  
OTTAWA, ON K2E 1T8  
CONTACT: SCOTT S. DENNIS  
PHONE: (613) 226-1351

1 2024-10-11 ISSUED FOR SPC

no. date revision

It is the responsibility of the appropriate contractor to check and verify all dimensions on site and report all errors and/or omissions to the architect.

All contractors must comply with all pertinent codes and by-laws.

Do not scale drawings.

This drawing may not be used for construction until signed.

Copyright reserved.

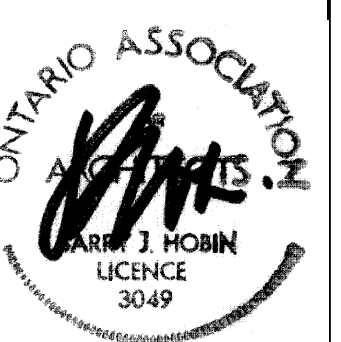

Hobin Architecture Incorporated

63 Pamilla Street  
Ottawa, Ontario  
Canada K1S3K7

T: 613-238-7200  
F: 613-235-2005  
E: mail@hobinarc.com

hobinarc.com

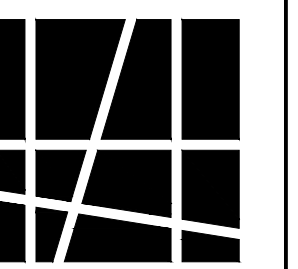

**HOBIN**  
ARCHITECTURE

PROJECT/LOCATION:

FORECOURT TOWNHOMES

175 MAIN STREET - GREYSTONE

DRAWING TITLE:

ELEVATIONS - BLOCK T5  
BLOCK 29  
295 DESCHÂTELETS AVE.

DRAWN BY: DATE: SCALE:

24/09/23 1:75

PROJECT:

DRAWING NO.:

A2.05

REVISION NO.:

City Plan No.: XXXX

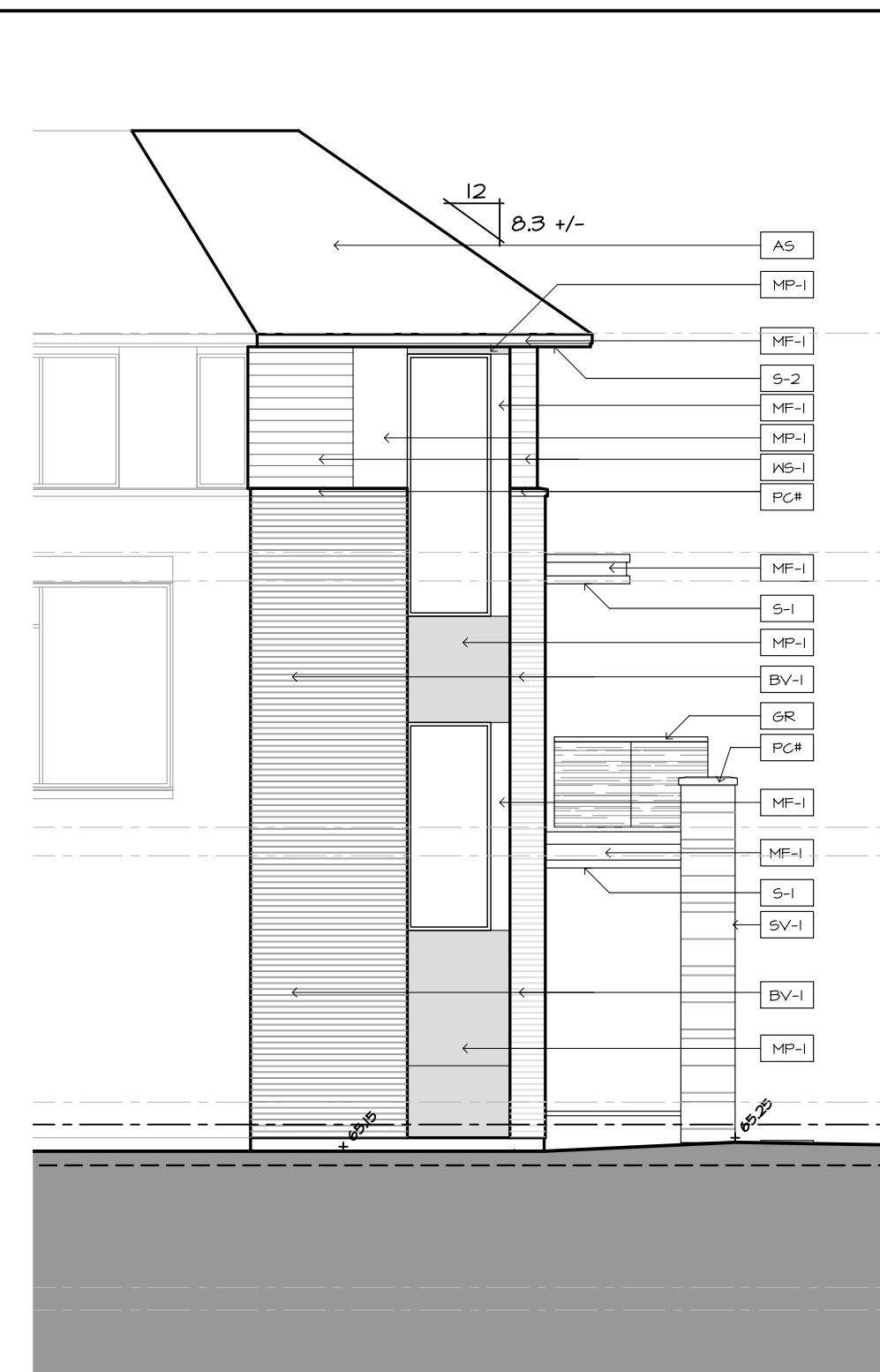

1 BLOCK T6 - SOUTH-EAST ELEVATION  
A-2.61 SCALE 1:75

2 BLOCK T6 - SOUTH ELEVATION  
A-2.61 SCALE 1:75

3 BLOCK T6 - EAST ELEVATION  
A-2.61 SCALE 1:75

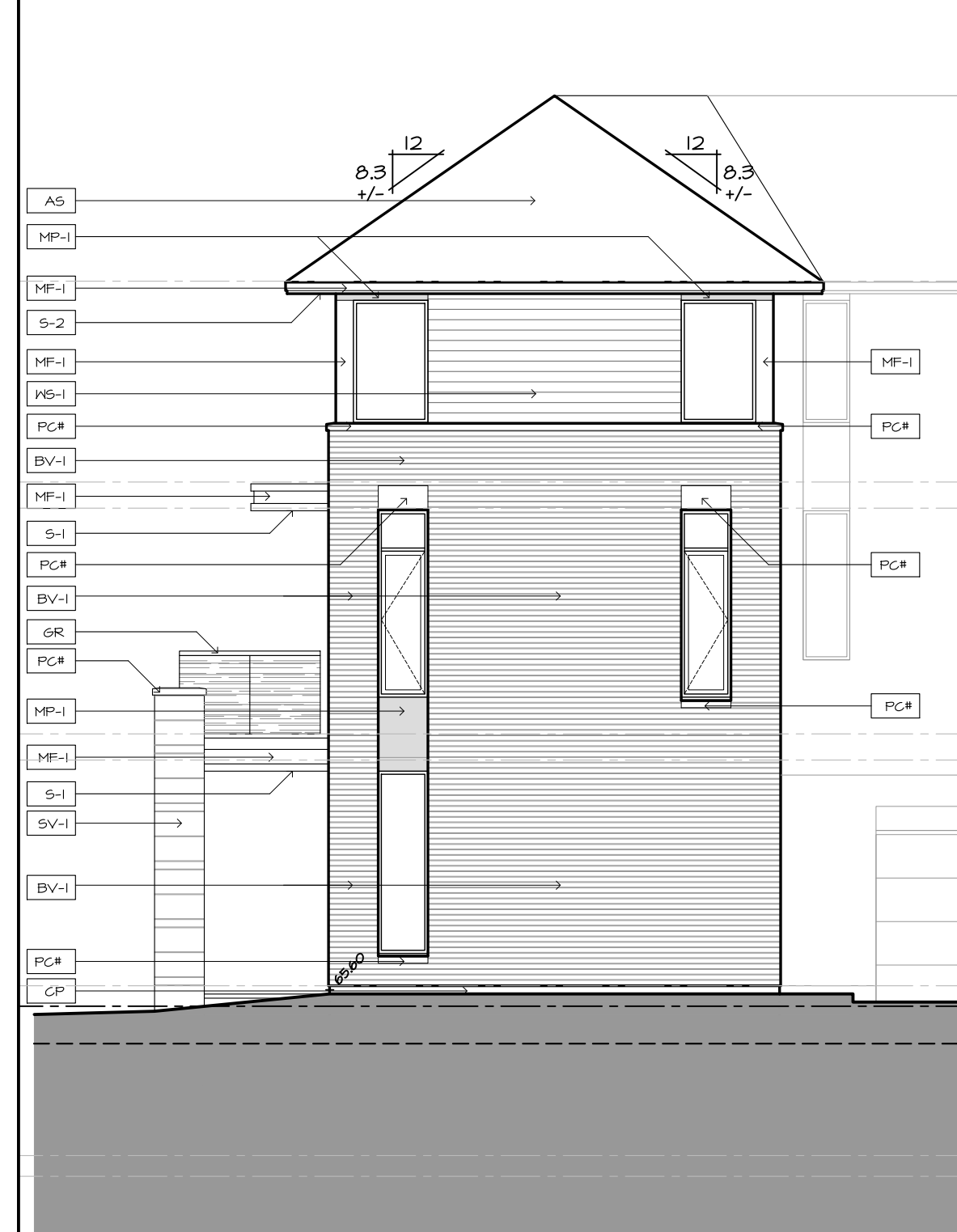

4 BLOCK T6 - NORTH ELEVATION  
A-2.61 SCALE 1:75

5 BLOCK T6 - NORTH-WEST ELEVATION  
A-2.61 SCALE 1:75

6 BLOCK T6 - SOUTH-WEST ELEVATION  
A-2.61 SCALE 1:75

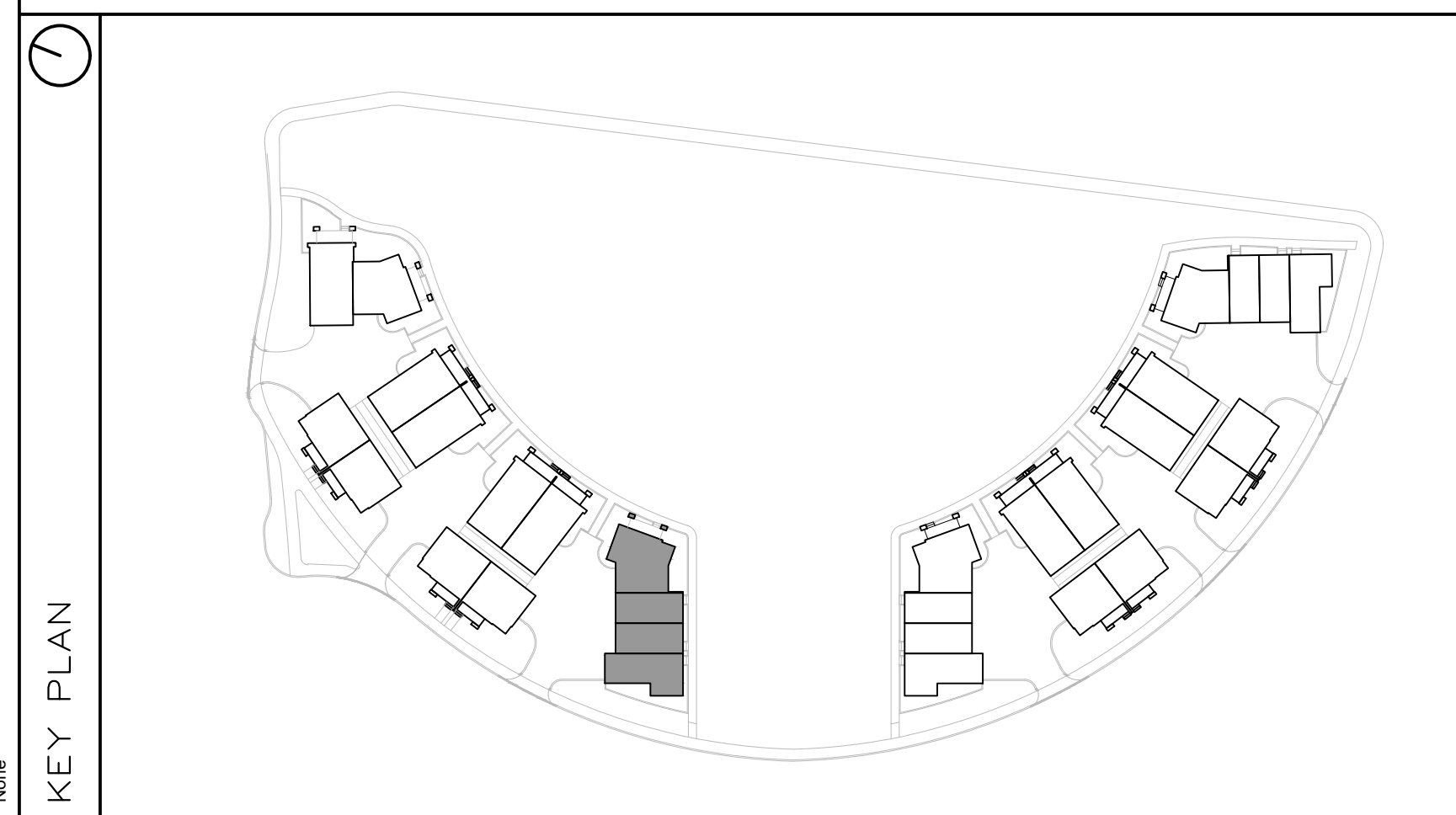

FINISH MATERIAL LEGEND:

BV-1	BRICK VENEER; COLOR TBD
SV-1	STONE VENEER; ARRISGRAFT RENAISSANCE; COLOR: TBD
MF-1	PRE-FIN. METAL FLASHING; COLOR: GRAPHITE
MP-1	ZINC OR EQUIVALENT METAL PANEL; COLOR: CHARCOAL
MP-2	COPPER OR EQUIVALENT METAL PANEL; COLOR: COPPER
S-1	T&G CEDAR SOFFIT C/W PRE-FIN. METAL VENT STRIPS
S-2	HARDIE SOFFIT PANEL C/W VENT STRIP BY GENTEG; COLOR: GRAPHITE (TBD)
WS-1	PRE-FIN. HORIZ. WOOD (5"); SIDING BY CAPE COD; COLOR: CHARCOAL (TBD)
WS-2	PRE-FIN. HORIZ. WOOD (5"); SIDING BY CAPE COD; COLOR: 'LIGHT' (TBD)
WS-3	PRE-FIN. VERT. WOOD (5"); SIDING BY CAPE COD; COLOR: 'LIGHT' (TBD)
CB-1	CEMENT BOARD PANELS
PC#	PRECAST CONCRETE (PROFILE #)
CP	CEMENT PAVING
GR	PRE-FIN. PRE-ENG. ALUM. & GLASS GUARDRAIL
RV	ROOF VENT
AS	ASPHALT SHINGLES

PROJECT CONSULTANTS

DEVELOPER / OWNER

EQ HOMES INC.  
THE REGIONAL GROUP  
1751 WOODWARD DRIVE - 2ND FLOOR  
OTTAWA, ON K2C 0P6  
PHONE: (613) 230-2100

ARCHITECT

HOBIN ARCHITECTURE INC.  
63 PAMILLA STREET  
OTTAWA, ON K2H 3K7  
CONTACT: MARK THIVERSE  
PHONE: (613) 254-4643 x 105

PLANNING

NOVATECH  
240 MICHAEL CONFLAND DRIVE SUITE 200  
OTTAWA, ON K2M 1P6  
CONTACT: ROBERT TRAN  
PHONE: (613) 254-4643 x 212

LANDSCAPE

NOVATECH  
240 MICHAEL CONFLAND DRIVE SUITE 200  
OTTAWA, ON K2M 1P6  
CONTACT: RYAN JAMES  
PHONE: (613) 254-4643 x 222

TRAFFIC

NOVATECH  
240 MICHAEL CONFLAND DRIVE SUITE 200  
OTTAWA, ON K2M 1P6  
CONTACT: BRAD BYVELDIS  
PHONE: (613) 254-4643 x 206

CIVIL

NOVATECH  
240 MICHAEL CONFLAND DRIVE SUITE 200  
OTTAWA, ON K2M 1P6  
CONTACT: TREVOR MCKAY  
PHONE: (613) 254-4643 x 201

SURVEYOR

ANNIS, O'SULLIVAN, VOLLEBECK LTD.  
14 GONGORSE SAITE SUITE 500  
OTTAWA, ON K2E 1S6  
CONTACT: ANDREA BELL  
PHONE: (613) 727-4992

GEOTECHNICAL

PATERSON GROUP INC.  
11 AURIGA DRIVE  
OTTAWA, ON K2E 1T3  
CONTACT: SCOTT S. DENNIS  
PHONE: (613) 226-1351

no.	date	revision
1	2024-10-11	ISSUED FOR SPC

It is the responsibility of the appropriate contractor to check and verify all dimensions on site and report all errors and/or omissions to the architect.

All contractors must comply with all pertinent codes and by-laws.

Do not scale drawings.

This drawing may not be used for construction until signed.

Copyright reserved.



Hobin Architecture  
Incorporated  
63 Pamilla Street  
Ottawa, Ontario  
Canada K1S3K7  
T: 613-238-7200  
F: 613-235-2005  
E: mail@hobinarc.com  
hobinarc.com



PROJECT/LOCATION:  
**FORECOURT  
TOWNHOMES**  
175 MAIN STREET - GREYSTONE

DRAWING TITLE:  
**ELEVATIONS - BLOCK T6  
BLOCK 29  
295 DESCHÂTELETS AVE.**

DRAWN BY: DATE: SCALE:  
24/09/23 1:75

PROJECT:

DRAWING NO.:

**A2.06**

REVISION NO.:

File Number: PC2024-0352

City Plan No.: XXXX



1 | BLOCK T7 - NORTH ELEVATION  
A-2.7 | SCALE 1:75

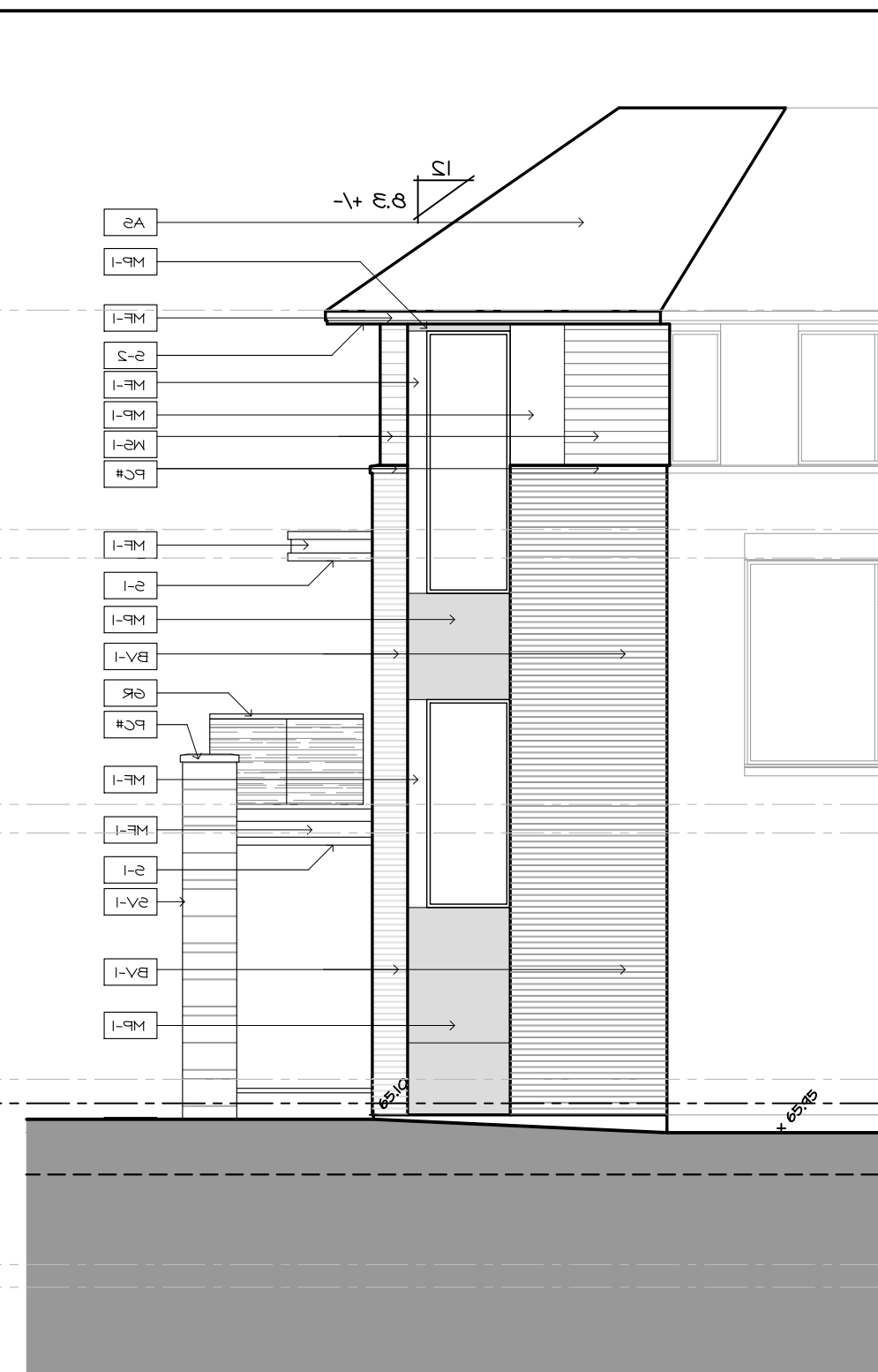

2 | BLOCK T7 - NORTH-WEST ELEVATION  
A-2.7 | SCALE 1:75

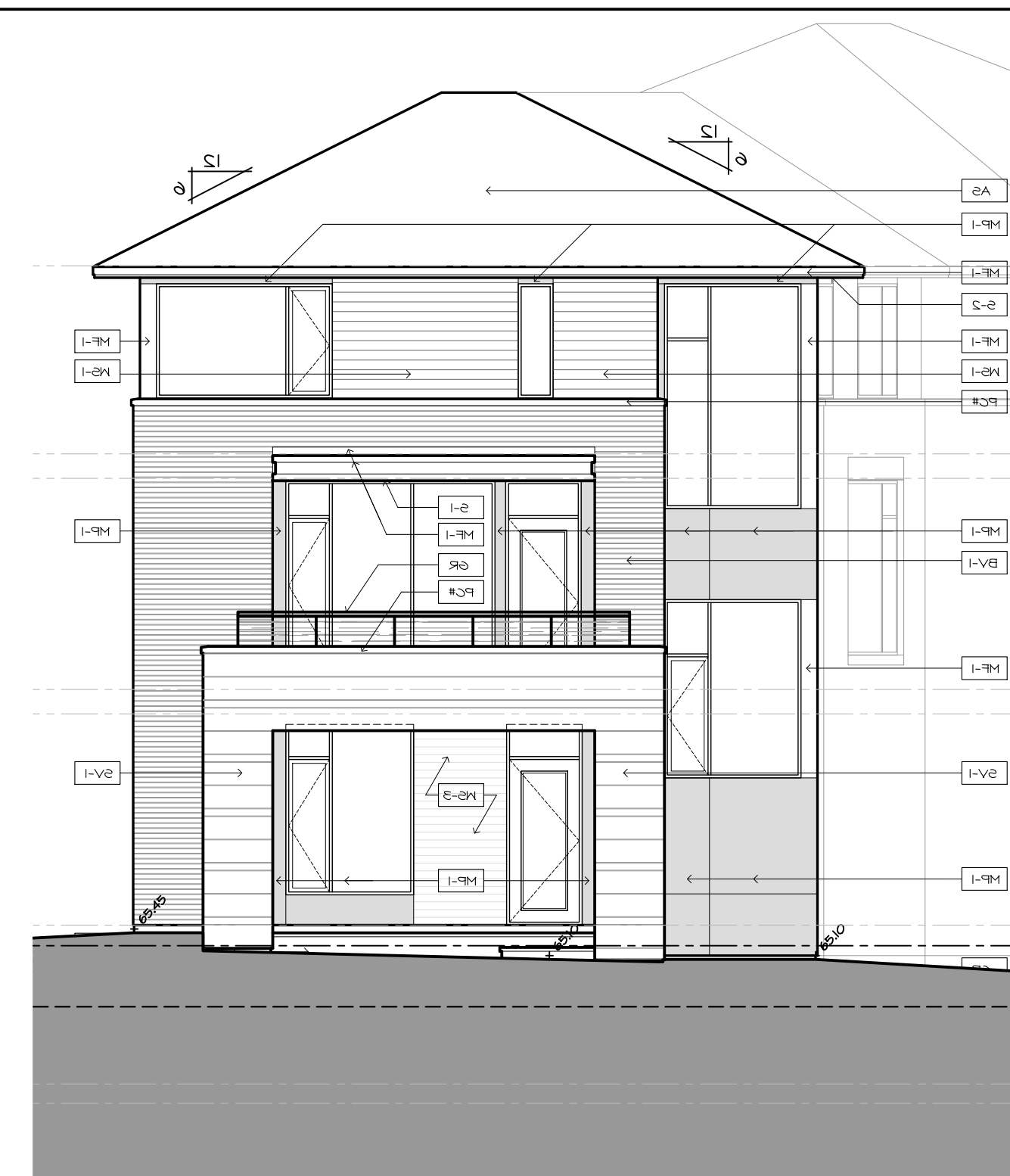

3 | BLOCK T7 - NORTH-EAST ELEVATION  
A-2.7 | SCALE 1:75

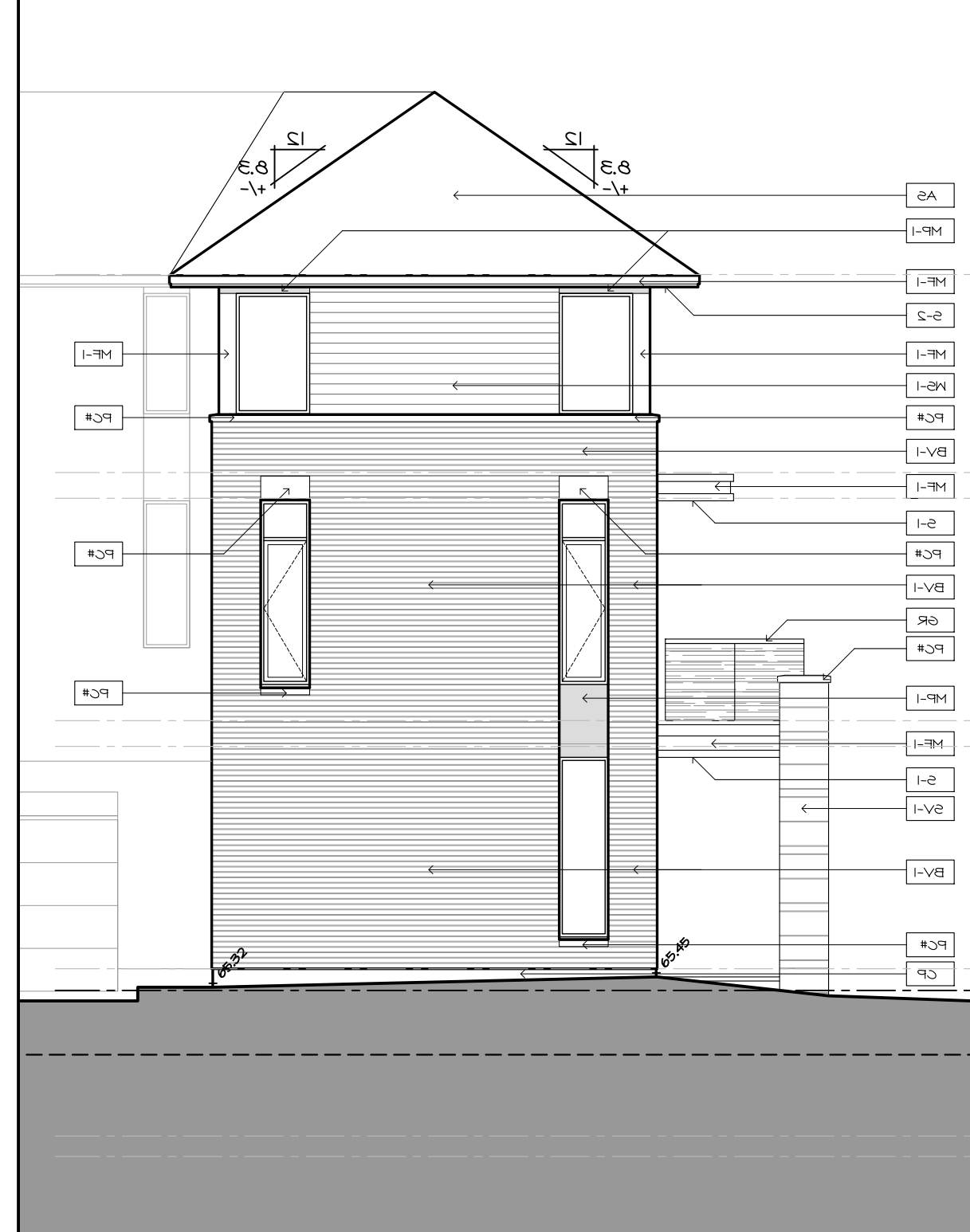

4 | BLOCK T7 - SOUTH EAST ELEVATION  
A-2.7 | SCALE 1:75



5 | BLOCK T7 - SOUTH ELEVATION  
A-2.7 | SCALE 1:75



6 | BLOCK T7 - WEST ELEVATION  
A-2.7 | SCALE 1:75

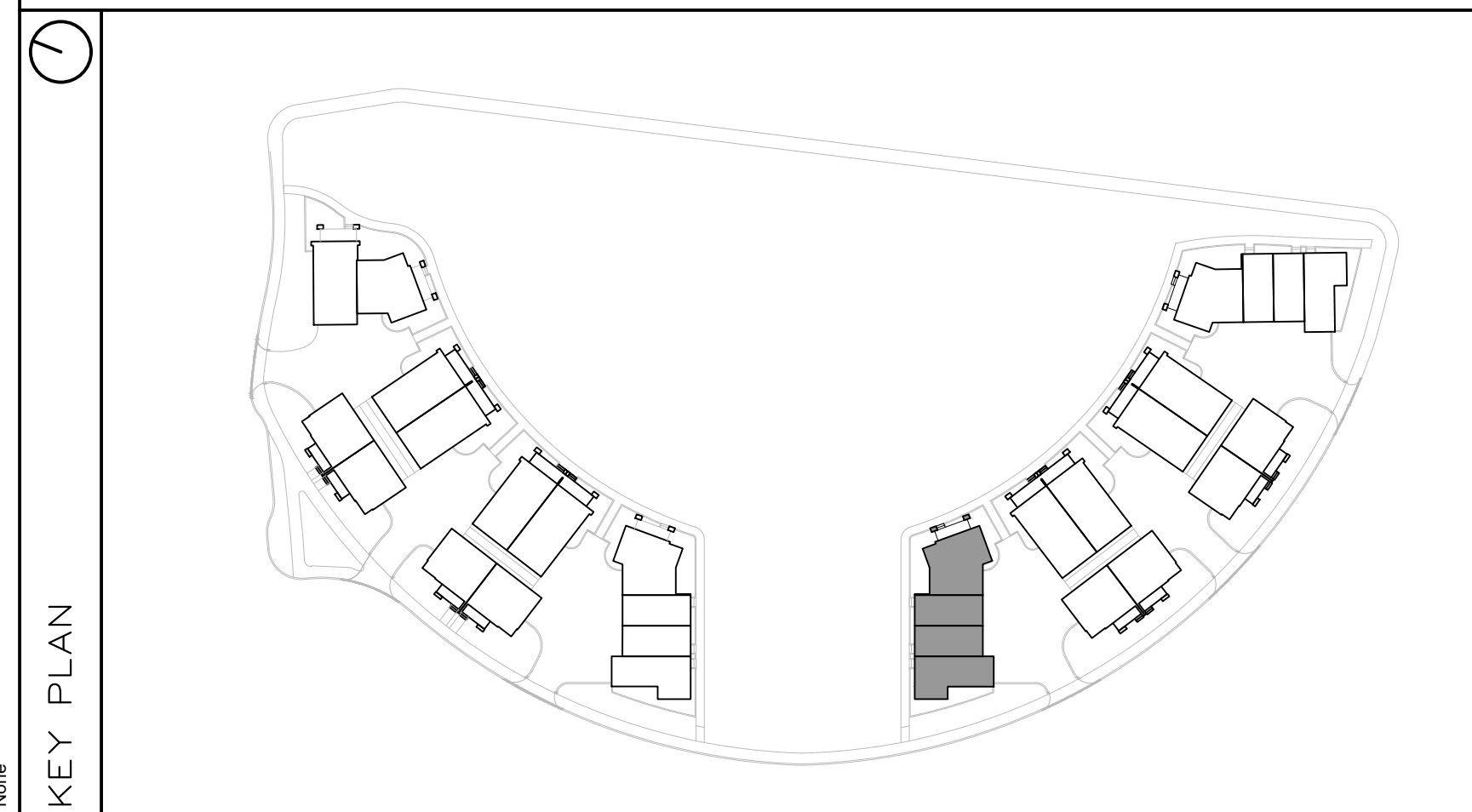

**FINISH MATERIAL LEGEND:**

BV-1	BRICK VENEER; COLOR TBD
SV-1	STONE VENEER; ARRISGRAFT RENAISSANCE; COLOR: TBD
MF-1	PRE-FIN. METAL FLASHING; COLOR: GRAPHITE
MP-1	ZINC OR EQUIVALENT METAL PANEL; COLOR: CHARCOAL
MP-2	COPPER OR EQUIVALENT METAL PANEL; COLOR: COPPER
S-1	T&G CEDAR SOFFIT C/W PRE-FIN. METAL VENT STRIPS
S-2	HARDIE SOFFIT PANEL C/W VENT STRIP BY GENTEG; COLOR: GRAPHITE (TBD)
WS-1	PRE-FIN. HORIZ. WOOD (5"); SIDING BY CAPE COD; COLOR: CHARCOAL (TBD)
WS-2	PRE-FIN. HORIZ. WOOD (5"); SIDING BY CAPE COD; COLOR: 'LIGHT' (TBD)
WS-3	PRE-FIN. VERT. WOOD (5"); SIDING BY CAPE COD; COLOR: 'LIGHT' (TBD)
CB-1	CEMENT BOARD PANELS
PC#	PRECAST CONCRETE (PROFILE #)
CP	CEMENT PAVING
GR	PRE-FIN. PRE-ENG. ALUM. & GLASS GUARDRAIL
RV	ROOF VENT
AS	ASPHALT SHINGLES

**PROJECT CONSULTANTS**

**DEVELOPER / OWNER**

EQ HOMES INC.  
THE REGIONAL GROUP  
1751 WOODWARD DRIVE - 2ND FLOOR  
OTTAWA, ON K2M 3K7  
PHONE: (613) 230-2100

**ARCHITECT**

HOBIN ARCHITECTURE INC.  
63 PAMILLA STREET  
OTTAWA, ON K2M 3K7  
CONTACT: MARK THIVERSE  
PHONE: (613) 230-1200 x 105

**PLANNING**

NOVATECH  
240 MICHAEL CONPLAND DRIVE SUITE 200  
OTTAWA, ON K2M 1P6  
CONTACT: ROBERT TRAN  
PHONE: (613) 254-4643 x 212

**LANDSCAPE**

NOVATECH  
240 MICHAEL CONPLAND DRIVE SUITE 200  
OTTAWA, ON K2M 1P6  
CONTACT: RYAN JAMES  
PHONE: (613) 254-4643 x 222

**TRAFFIC**

NOVATECH  
240 MICHAEL CONPLAND DRIVE SUITE 200  
OTTAWA, ON K2M 1P6  
CONTACT: BRAD BYVELDS  
PHONE: (613) 254-4643 x 206

**CIVIL**

NOVATECH  
240 MICHAEL CONPLAND DRIVE SUITE 200  
OTTAWA, ON K2M 1P6  
CONTACT: TREVOR MCKAY  
PHONE: (613) 254-4643 x 201

**SURVEYOR**

ANNIS, O'SULLIVAN, VOLLEBECK LTD.  
14 GONCOURSE SUITE 500  
OTTAWA, ON K2E 1S6  
CONTACT: ANDREA SHELL  
PHONE: (613) 727-4592 x 226

**GEOTECHNICAL**

PATERSON GROUP INC.  
4 AURORA DRIVE  
OTTAWA, ON K2E 1T3  
CONTACT: SCOTT S. DENNIS  
PHONE: (613) 226-1351

no.	date	revision
1	2024-10-11	ISSUED FOR SPC

It is the responsibility of the appropriate contractor to check and verify all dimensions on site and report all errors and/or omissions to the architect.

All contractors must comply with all pertinent codes and by-laws.

Do not scale drawings.

This drawing may not be used for construction until signed.

Copyright reserved.

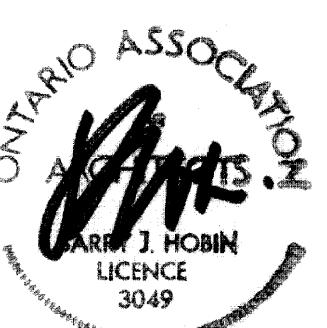

**Hobin Architecture Incorporated**  
63 Pamilla Street  
Ottawa, Ontario  
Canada K1S 3K7  
T: 613-238-7200  
F: 613-235-2005  
E: mail@hobinarc.com  
hobinarc.com



PROJECT/LOCATION:  
**FORECOURT TOWNHOMES**  
175 MAIN STREET - GREYSTONE

DRAWING TITLE:  
**ELEVATIONS - BLOCK T7  
BLOCK 28  
295 DESCHÂTELETS AVE.**

DRAWN BY: DATE: SCALE:  
1:75

PROJECT:  
DRAWING NO.:  
**A2.07**  
REVISION NO.:



1 BLOCK T8 - NORTH-EAST ELEVATION

A2.08 SCALE 1:75

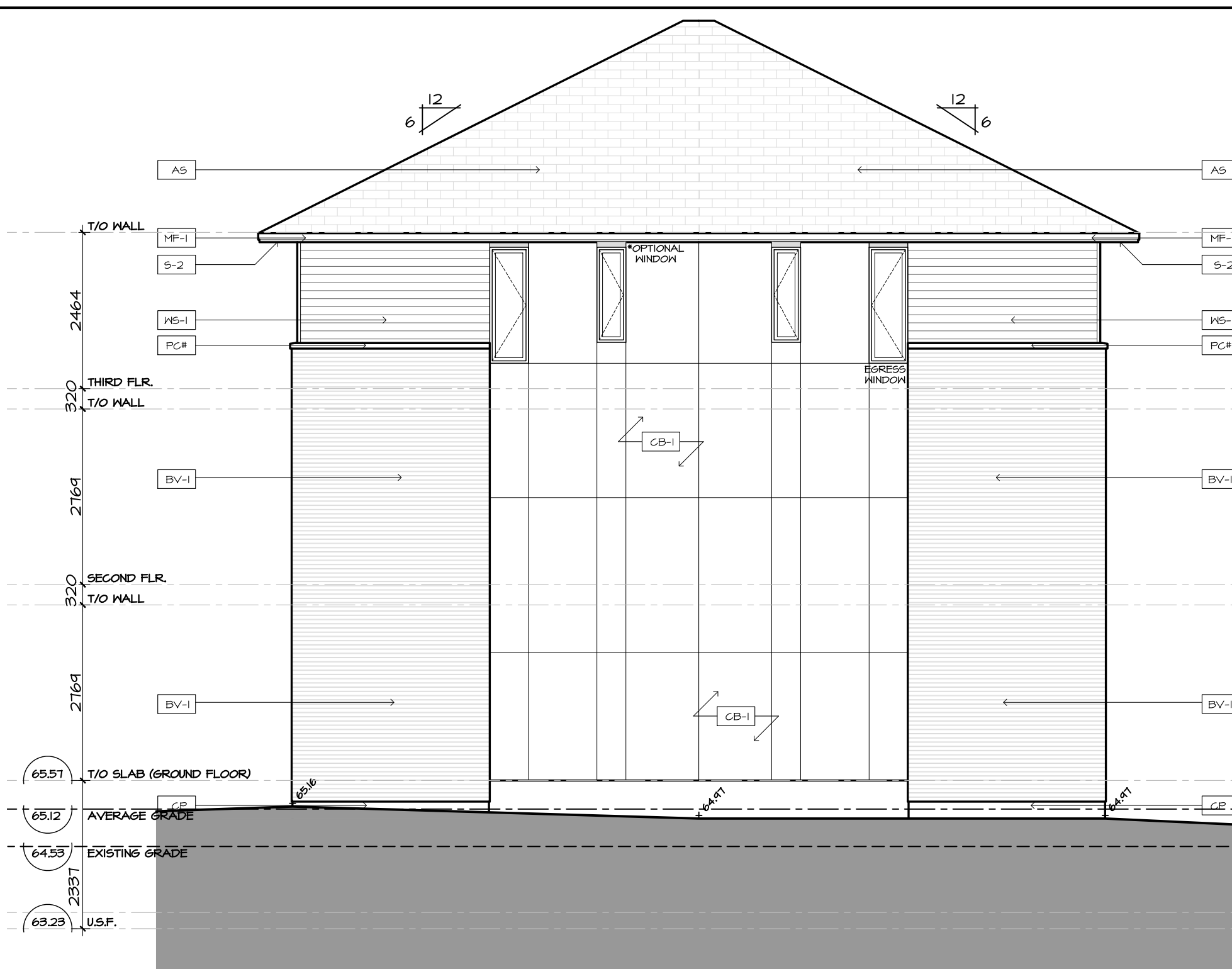

2 BLOCK T8 - SOUTH-WEST ELEVATION

A2.08 SCALE 1:75



3 BLOCK T8 - SOUTH-EAST ELEVATION

A2.08 SCALE 1:75

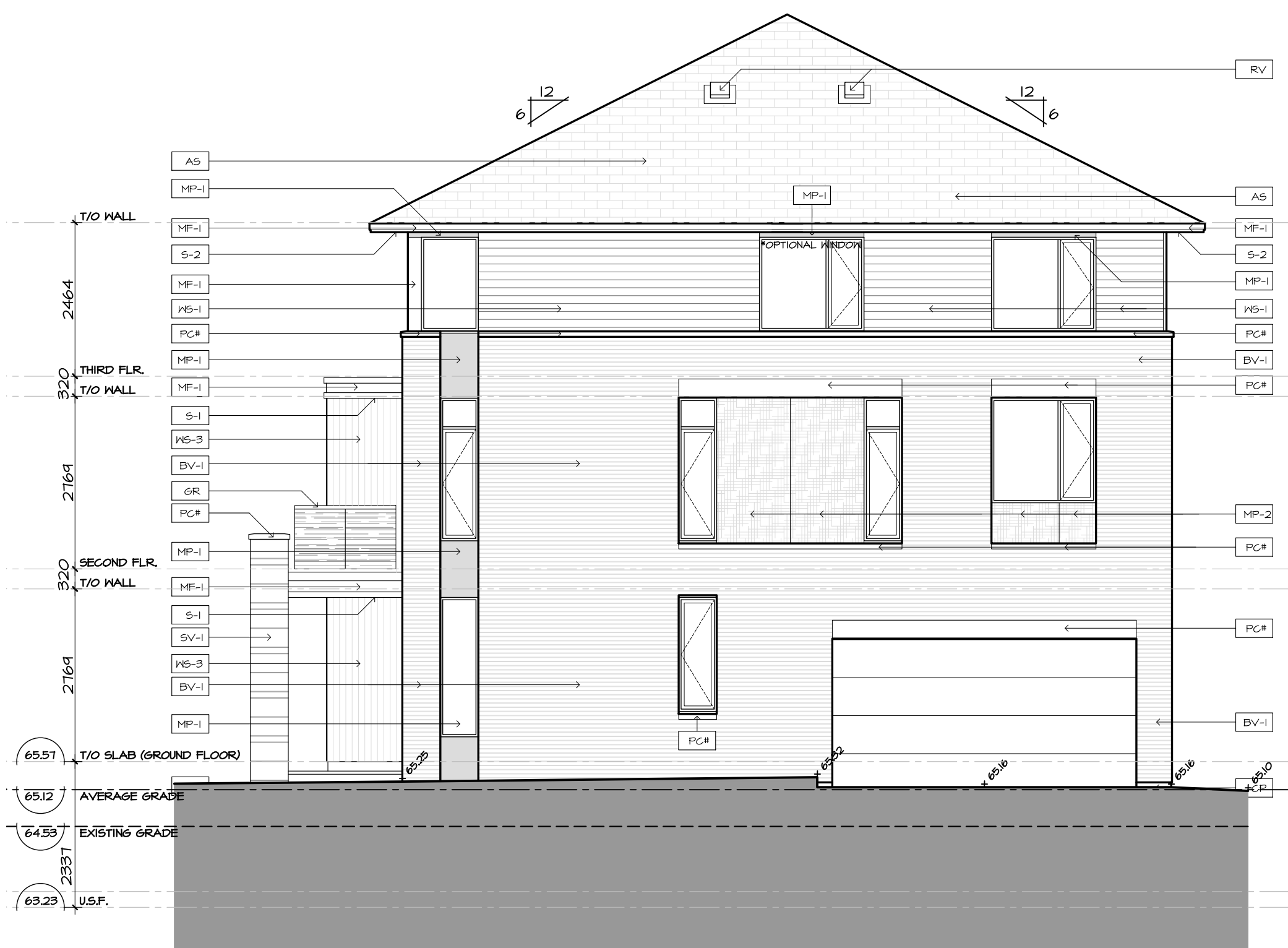

4 BLOCK T8 - NORTH-WEST ELEVATION

A2.08 SCALE 1:75

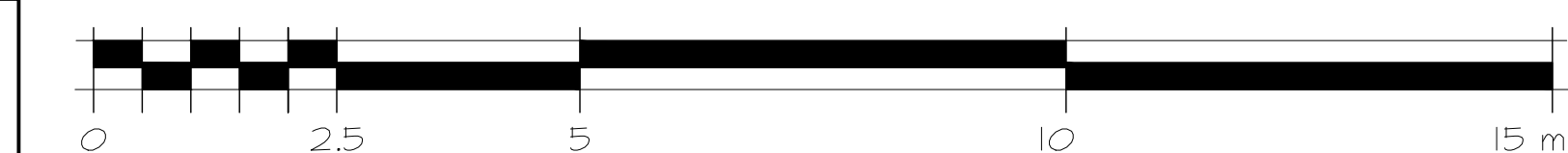
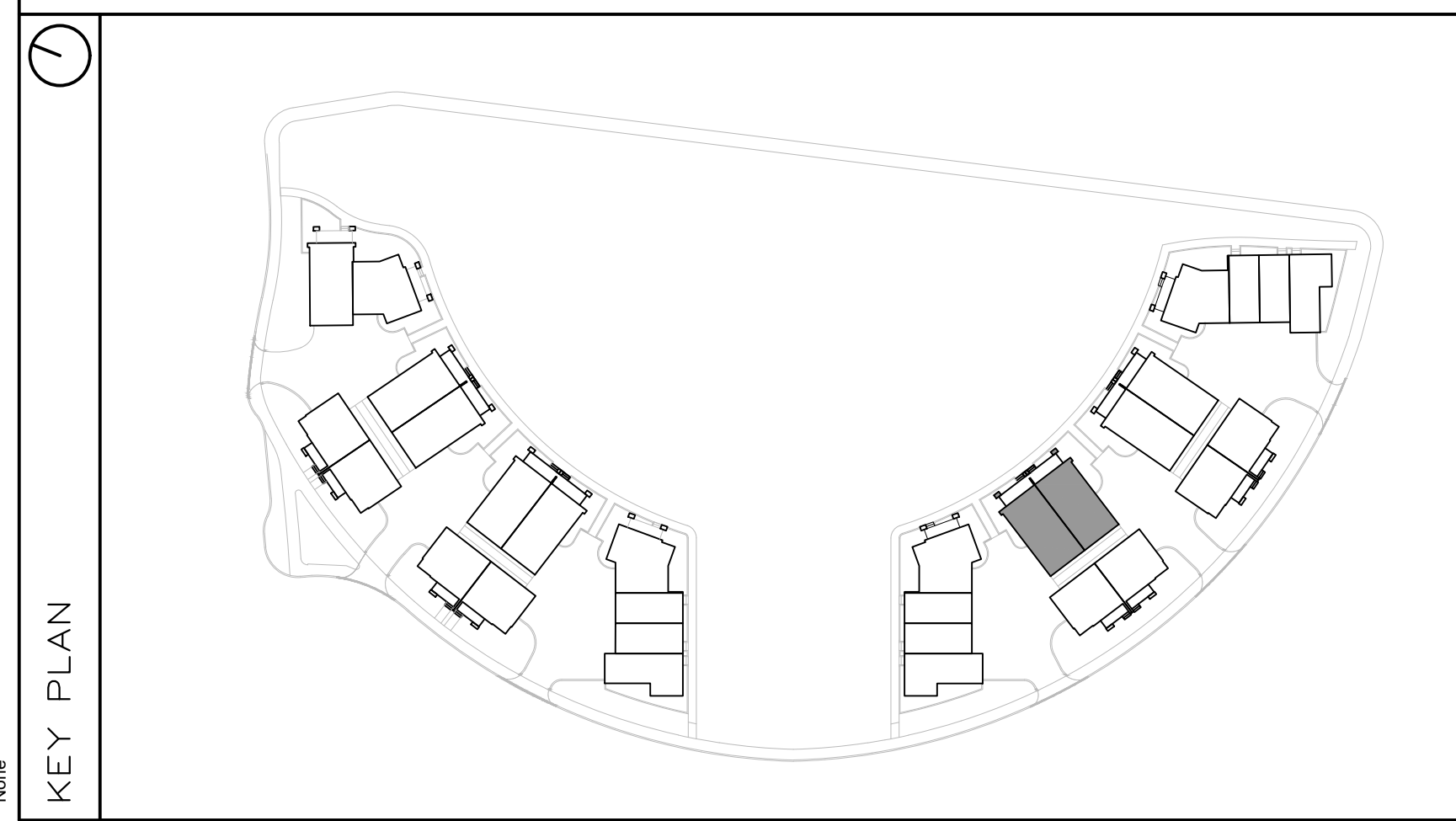

FINISH MATERIAL LEGEND:

BV-1	BRICK VENEER; COLOR TBD
SV-1	STONE VENEER; ARRISCRAPT RENAISSANCE; COLOR: TBD
MF-1	PRE-FIN. METAL FLASHING; COLOR: GRAPHITE
MP-1	ZINC OR EQUIVALENT METAL PANEL; COLOR: CHARCOAL
MP-2	COPPER OR EQUIVALENT METAL PANEL; COLOR: COPPER
S-1	T&G CEDAR SOFFIT C/W PRE-FIN. METAL VENT STRIPS
S-2	HARDIE SOFFIT PANEL C/W VENT STRIP BY GENTEG; COLOR: GRAPHITE (TBD)
WS-1	PRE-FIN. HORIZ. WOOD (5"); SIDING BY CAPE COD; COLOR: CHARCOAL (TBD)
WS-2	PRE-FIN. HORIZ. WOOD (5"); SIDING BY CAPE COD; COLOR: 'LIGHT' (TBD)
WS-3	PRE-FIN. VERT. WOOD (5"); SIDING BY CAPE COD; COLOR: 'LIGHT' (TBD)
CB-1	CEMENT BOARD PANELS
PC#	PRECAST CONCRETE (PROFILE #)
CP	CEMENT PAVING
GR	PRE-FIN. PRE-ENG. ALUM. & GLASS GUARDRAIL
RV	ROOF VENT
AS	ASPHALT SHINGLES

PROJECT CONSULTANTS

DEVELOPER / OWNER

EQ HOMES INC.  
THE REGIONAL GROUP  
1751 WOODWARD DRIVE - 2ND FLOOR  
OTTAWA, ON K2C 0P6  
PHONE: (613) 230-2100

ARCHITECT

HOBIN ARCHITECTURE INC.  
63 PAMILLA STREET  
OTTAWA, ON K2H 3K7  
CONTACT: MARK THIVERSE  
PHONE: (613) 238-1200 x 105

PLANNING

NOVATECH  
240 MICHAEL CONFLAND DRIVE SUITE 200  
OTTAWA, ON K2H 1P6  
CONTACT: ROBERT TRAN  
PHONE: (613) 254-4643 x 212

LANDSCAPE

NOVATECH  
240 MICHAEL CONFLAND DRIVE SUITE 200  
OTTAWA, ON K2H 1P6  
CONTACT: RYAN JAMES  
PHONE: (613) 254-4643 x 222

TRAFFIC

NOVATECH  
240 MICHAEL CONFLAND DRIVE SUITE 200  
OTTAWA, ON K2H 1P6  
CONTACT: BRAD BYVELDIS  
PHONE: (613) 254-4643 x 206

CIVIL

NOVATECH  
240 MICHAEL CONFLAND DRIVE SUITE 200  
OTTAWA, ON K2H 1P6  
CONTACT: TREVOR MCKAY  
PHONE: (613) 254-4643 x 201

SURVEYOR

ANNIS, O'SULLIVAN, VOLLEBECK LTD.  
14 GONGORSE GATE SUITE 500  
OTTAWA, ON K2E 1S6  
CONTACT: ANDREA BIELL  
PHONE: (613) 727-4352 x 226

GEOTECHNICAL

PATERSON GROUP INC.  
11 AURIGA DRIVE  
OTTAWA, ON K2E 1T3  
CONTACT: SCOTT S. DENNIS  
PHONE: (613) 226-1351

no.	date	revision
1	2024-10-11	ISSUED FOR SPC

It is the responsibility of the appropriate contractor to check and verify all dimensions on site and report all errors and/or omissions to the architect.

All contractors must comply with all pertinent codes and by-laws.

Do not scale drawings.

This drawing may not be used for construction until signed.

Copyright reserved.



Hobin Architecture Incorporated  
63 Pamilla Street  
Ottawa, Ontario  
Canada K1S3K7  
T: 613-238-7200  
F: 613-235-2065  
E: mail@hobinarc.com  
hobinarc.com



PROJECT/LOCATION:  
FORECOURT TOWNHOMES  
175 MAIN STREET - GREYSTONE

DRAWING TITLE:  
ELEVATIONS - BLOCK T8  
BLOCK 28  
295 DESCHÂTELETS AVE.

DRAWN BY: DATE: SCALE:  
24/09/23 1:75

PROJECT:

DRAWING NO.:

A2.08

REVISION NO.:

City Plan No.: XXXX





1 BLOCK T9 - SOUTH-WEST ELEVATION  
A2.09 SCALE 1:75

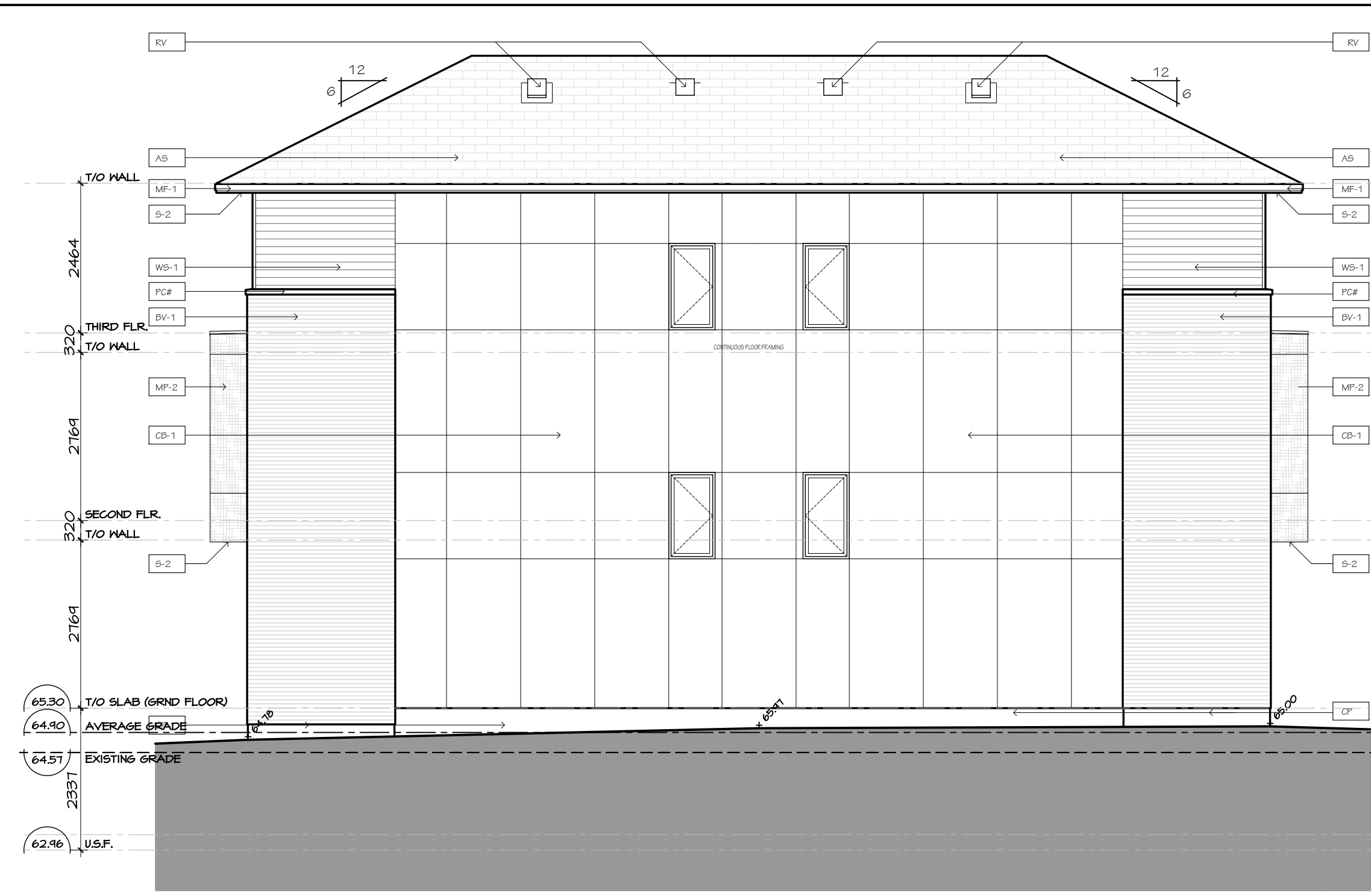

2 BLOCK T9 - NORTH-EAST ELEVATION  
A2.09 SCALE 1:75



3 BLOCK T9 - SOUTH-EAST ELEVATION  
A2.09 SCALE 1:75

4 BLOCK T9 - NORTH-WEST ELEVATION  
A2.09 SCALE 1:75

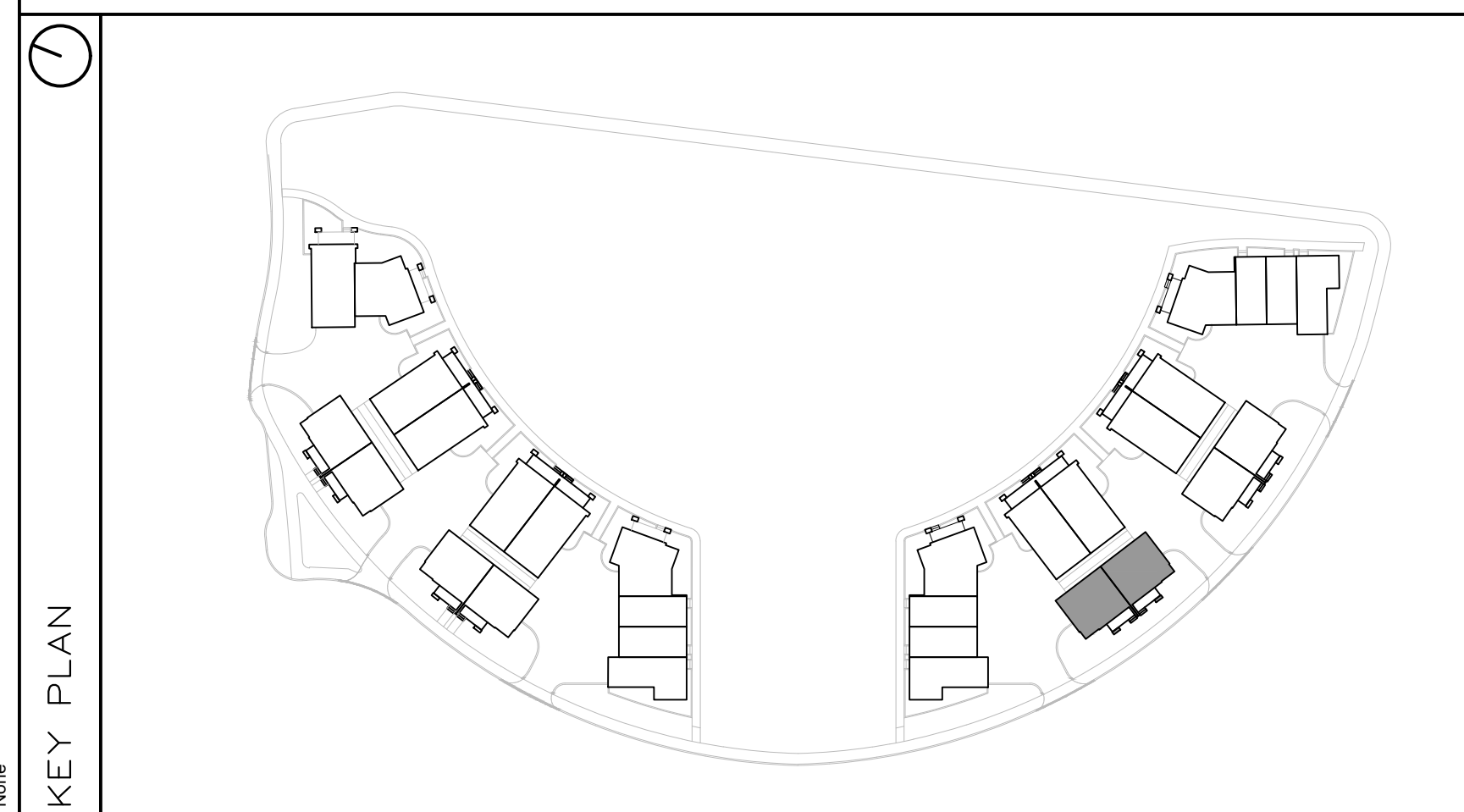

FINISH MATERIAL LEGEND:

BV-1	BRICK VENEER; COLOR TBD
SV-1	STONE VENEER; ARRISGRAFT RENAISSANCE; COLOR: TBD
MF-1	PRE-FIN. METAL FLASHING; COLOR: GRAPHITE
MP-1	ZINC OR EQUIVALENT METAL PANEL; COLOR: CHARCOAL
MP-2	COPPER OR EQUIVALENT METAL PANEL; COLOR: COPPER
S-1	T&G CEDAR SOFFIT C/W PRE-FIN. METAL VENT STRIPS
S-2	HARDIE SOFFIT PANEL C/W VENT STRIP BY GENTEG; COLOR: GRAPHITE (TBD)
WS-1	PRE-FIN. HORIZ. WOOD (5"); SIDING BY CAPE COD; COLOR: CHARCOAL (TBD)
WS-2	PRE-FIN. HORIZ. WOOD (5"); SIDING BY CAPE COD; COLOR: 'LIGHT' (TBD)
WS-3	PRE-FIN. VERT. WOOD (5"); SIDING BY CAPE COD; COLOR: 'LIGHT' (TBD)
CB-1	CEMENT BOARD PANELS
PC#	PRECAST CONCRETE (PROFILE #)
CP	CEMENT PAVING
GR	PRE-FIN. PRE-ENG. ALUM. & GLASS GUARDRAIL
RV	ROOF VENT
AS	ASPHALT SHINGLES

PROJECT CONSULTANTS

DEVELOPER / OWNER

EQ HOMES INC.  
THE REGIONAL GROUP  
1171 WOODWARD DRIVE - 2ND FLOOR  
OTTAWA, ON K2M 3K7  
PHONE: (613) 230-2100

ARCHITECT

HOBIN ARCHITECTURE INC.  
63 PAMILLA STREET  
OTTAWA, ON K2M 3K7  
CONTACT: MARK THIVERSE  
PHONE: (613) 230-1200 x 105

PLANNING

NOVATECH  
240 MICHAEL CONPLAND DRIVE SUITE 200  
OTTAWA, ON K2M 1P6  
CONTACT: ROBERT TRAN  
PHONE: (613) 254-4643 x 212

LANDSCAPE

NOVATECH  
240 MICHAEL CONPLAND DRIVE SUITE 200  
OTTAWA, ON K2M 1P6  
CONTACT: RYAN JAMES  
PHONE: (613) 254-4643 x 222

TRAFFIC

NOVATECH  
240 MICHAEL CONPLAND DRIVE SUITE 200  
OTTAWA, ON K2M 1P6  
CONTACT: BRAD BYVELDS  
PHONE: (613) 254-4643 x 206

CIVIL

NOVATECH  
240 MICHAEL CONPLAND DRIVE SUITE 200  
OTTAWA, ON K2M 1P6  
CONTACT: TREVOR MCKAY  
PHONE: (613) 254-4643 x 201

SURVEYOR

ANNIS, O'SULLIVAN, VOLLEBECK LTD.  
14 GONGORSE GATE SUITE 500  
OTTAWA, ON K2E 1S6  
CONTACT: ANDREA BELL  
PHONE: (613) 721-4352 x 226

GEOTECHNICAL

PATERSON GROUP INC.  
11 AURORA DRIVE  
OTTAWA, ON K2E 1T3  
CONTACT: SCOTT S. DENNIS  
PHONE: (613) 226-1351

1 2024-10-11 ISSUED FOR SPC

no.	date	revision

It is the responsibility of the appropriate contractor to check and verify all dimensions on site and report all errors and/or omissions to the architect.

All contractors must comply with all pertinent codes and by-laws.

Do not scale drawings.

This drawing may not be used for construction until signed.

Copyright reserved.



Hobin Architecture  
Incorporated  
63 Pamilla Street  
Ottawa, Ontario  
Canada K1S3K7  
T: 613-238-7200  
F: 613-235-2005  
E: mail@hobinarc.com  
hobinarc.com



PROJECT/LOCATION:

FORECOURT  
TOWNHOMES  
175 MAIN STREET - GREYSTONE

DRAWING TITLE:

ELEVATIONS - BLOCK T9  
BLOCK 28  
295 DESCHÂTELETS AVE.

DRAWN BY:

DATE:

SCALE:

24/09/23

1:75

PROJECT:

DRAWING NO.:

A2.09

REVISION NO.:

XXXX



1 | BLOCK T10 – NORTH ELEVATION  
A2.10 | SCALE 1:75

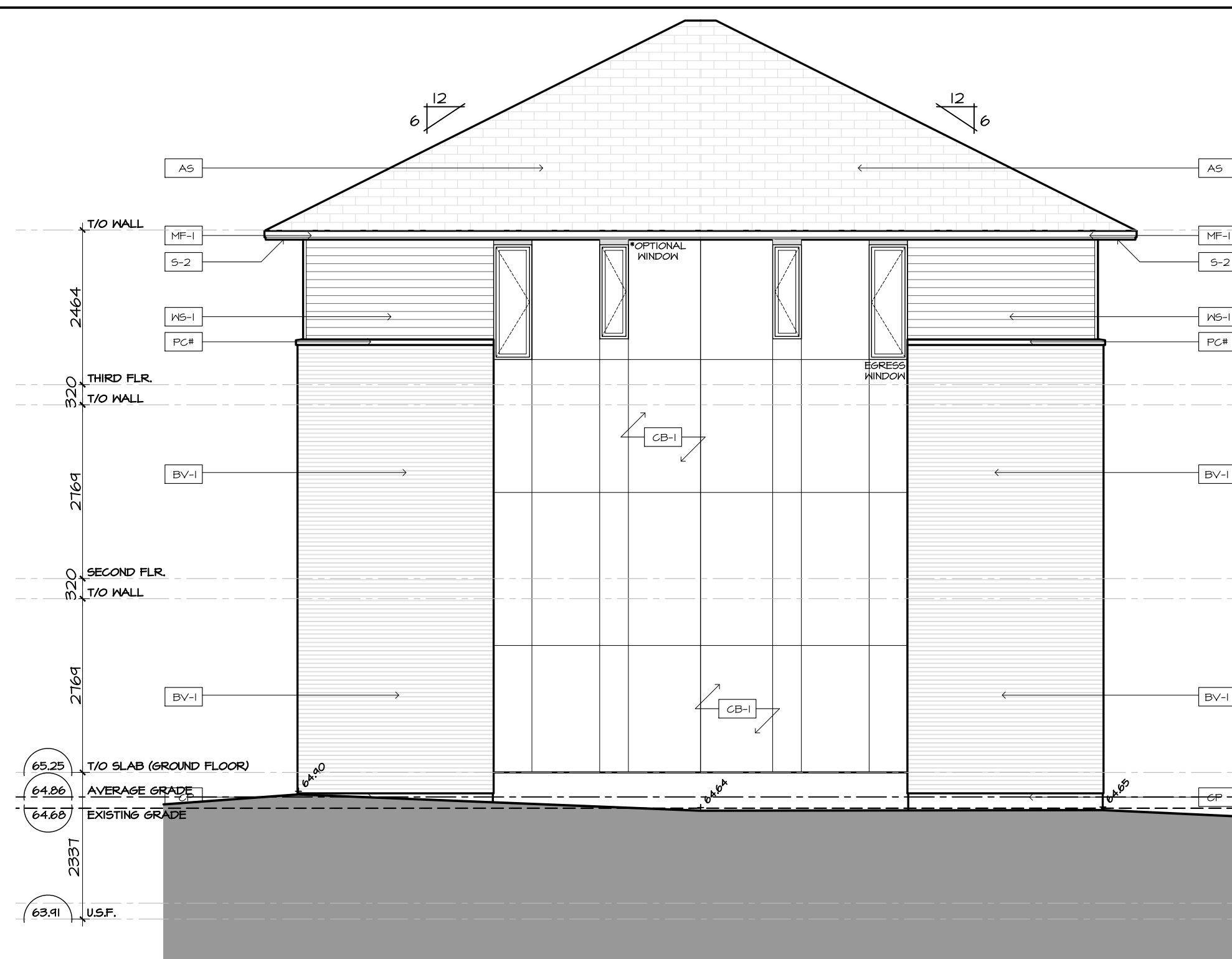

2 | BLOCK T10 – SOUTH ELEVATION  
A2.10 | SCALE 1:75



3 | BLOCK T10 – EAST ELEVATION  
A2.10 | SCALE 1:75



4 | BLOCK T10 – WEST ELEVATION  
A2.10 | SCALE 1:75

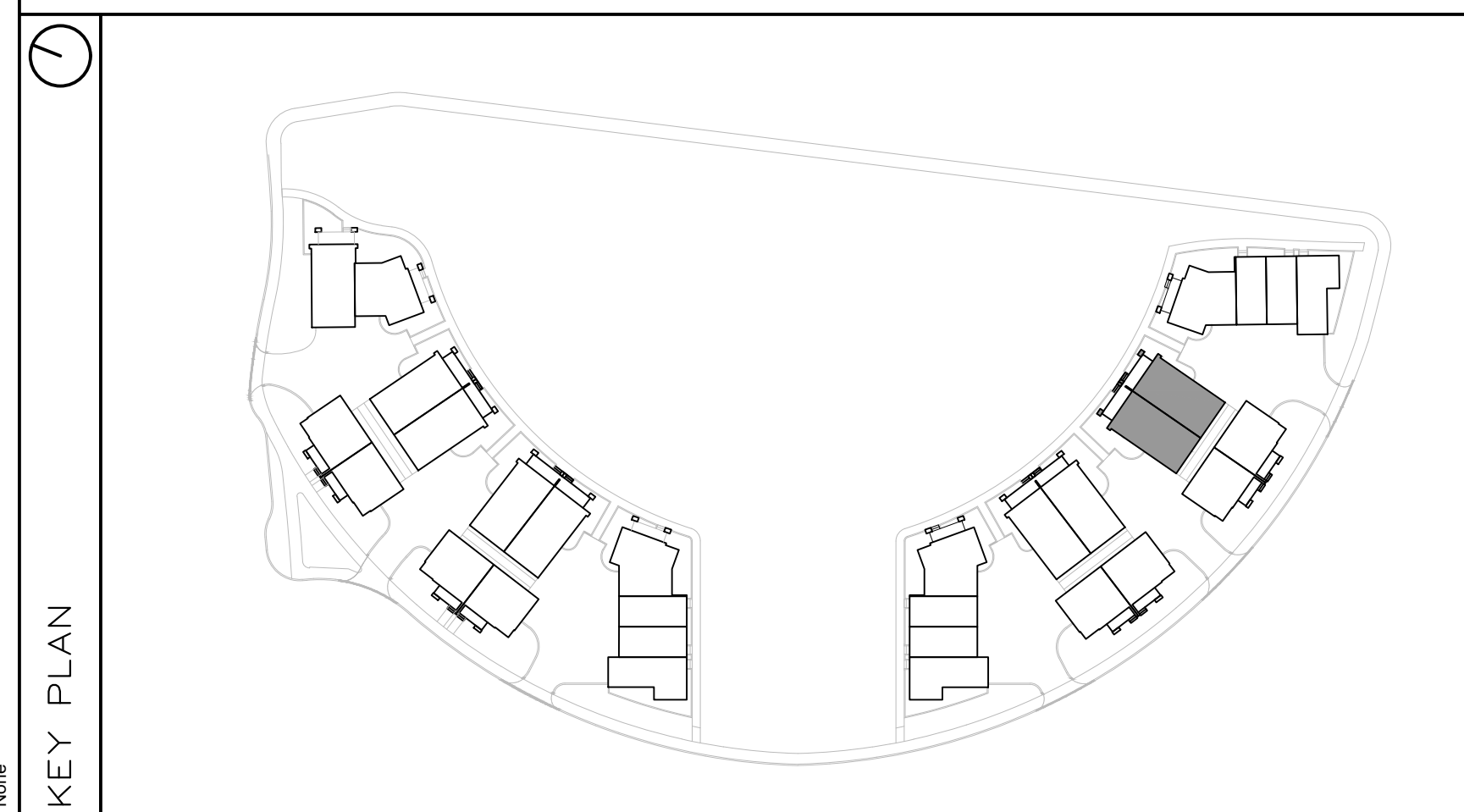

FINISH MATERIAL LEGEND:

BV-1	BRICK VENEER; COLOR TBD
SV-1	STONE VENEER; ARRISCRAPT RENAISSANCE; COLOR: TBD
MF-1	PRE-FIN. METAL FLASHING; COLOR: GRAPHITE
MP-1	ZINC OR EQUIVALENT METAL PANEL; COLOR: CHARCOAL
MP-2	COPPER OR EQUIVALENT METAL PANEL; COLOR: COPPER
S-1	T&G CEDAR SOFFIT C/W PRE-FIN. METAL VENT STRIPS
S-2	HARDIE SOFFIT PANEL C/W VENT STRIP BY GENTEG; COLOR: GRAPHITE (TBD)
WS-1	PRE-FIN. HORIZ. WOOD (5"); SIDING BY CAPE COD; COLOR: CHARCOAL (TBD)
WS-2	PRE-FIN. HORIZ. WOOD (5"); SIDING BY CAPE COD; COLOR: 'LIGHT' (TBD)
WS-3	PRE-FIN. VERT. WOOD (5"); SIDING BY CAPE COD; COLOR: 'LIGHT' (TBD)
CB-1	CEMENT BOARD PANELS
PC#	PRECAST CONCRETE (PROFILE #)
CP	CEMENT PAVING
GR	PRE-FIN. PRE-ENG. ALUM. & GLASS GUARDRAIL
RV	ROOF VENT
AS	ASPHALT SHINGLES

PROJECT CONSULTANTS

DEVELOPER / OWNER

EQ HOMES INC.  
THE REGIONAL GROUP  
1751 WOODWARD DRIVE - 2ND FLOOR  
OTTAWA, ON K2C 0P6  
PHONE: (613) 230-2100

ARCHITECT

HOBIN ARCHITECTURE INC.  
63 PAMILLA STREET  
OTTAWA, ON K2H 3K7  
CONTACT: MARK THIVERSE  
PHONE: (613) 238-1200 x 105

PLANNING

NOVATECH  
240 MICHAEL CONFLAND DRIVE SUITE 200  
OTTAWA, ON K2M 1P6  
CONTACT: ROBERT TRAN  
PHONE: (613) 254-4643 x 212

LANDSCAPE

NOVATECH  
240 MICHAEL CONFLAND DRIVE SUITE 200  
OTTAWA, ON K2M 1P6  
CONTACT: RYAN JAMES  
PHONE: (613) 254-4643 x 222

TRAFFIC

NOVATECH  
240 MICHAEL CONFLAND DRIVE SUITE 200  
OTTAWA, ON K2M 1P6  
CONTACT: BRAD BYVELDS  
PHONE: (613) 254-4643 x 206

CIVIL

NOVATECH  
240 MICHAEL CONFLAND DRIVE SUITE 200  
OTTAWA, ON K2M 1P6  
CONTACT: TREVOR MCKAY  
PHONE: (613) 254-4643 x 201

SURVEYOR

ANNIS, O'SULLIVAN, VOLLEBECK LTD.  
14 GLENORSE GATE SUITE 500  
OTTAWA, ON K2E 1S6  
CONTACT: ANDREA BELL  
PHONE: (613) 727-4352 x 226

GEOTECHNICAL

PATERSON GROUP INC.  
11 AURIGA DRIVE  
OTTAWA, ON K2E 1T3  
CONTACT: SCOTT S. DENNIS  
PHONE: (613) 226-1351

no.	date	revision
1	2024-10-11	ISSUED FOR SPC

It is the responsibility of the appropriate contractor to check and verify all dimensions on site and report all errors and/or omissions to the architect.

All contractors must comply with all pertinent codes and by-laws.  
Do not scale drawings.  
This drawing may not be used for construction until signed.  
Copyright reserved.

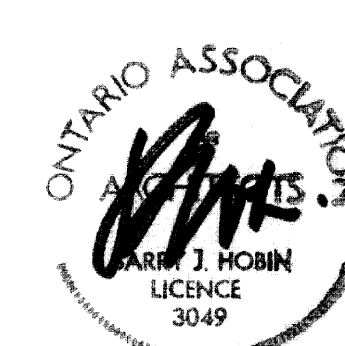

**Hobin Architecture Incorporated**  
63 Pamilla Street  
Ottawa, Ontario  
Canada K1S3K7  
T: 613-238-7200  
F: 613-235-2005  
E: mail@hobinarc.com  
hobinarc.com

**HOBIN**  
ARCHITECTURE

PROJECT/LOCATION:  
**FORECOURT TOWNHOMES**  
175 MAIN STREET - GREYSTONE

DRAWING TITLE:  
**ELEVATIONS - BLOCK T10  
BLOCK 28  
295 DESCHÂTELETS AVE.**

DRAWN BY: DATE: SCALE:  
24/09/23 1:75

PROJECT:  
DRAWING NO.:  
**A2.10**  
REVISION NO.:

City Plan No.: XXXX

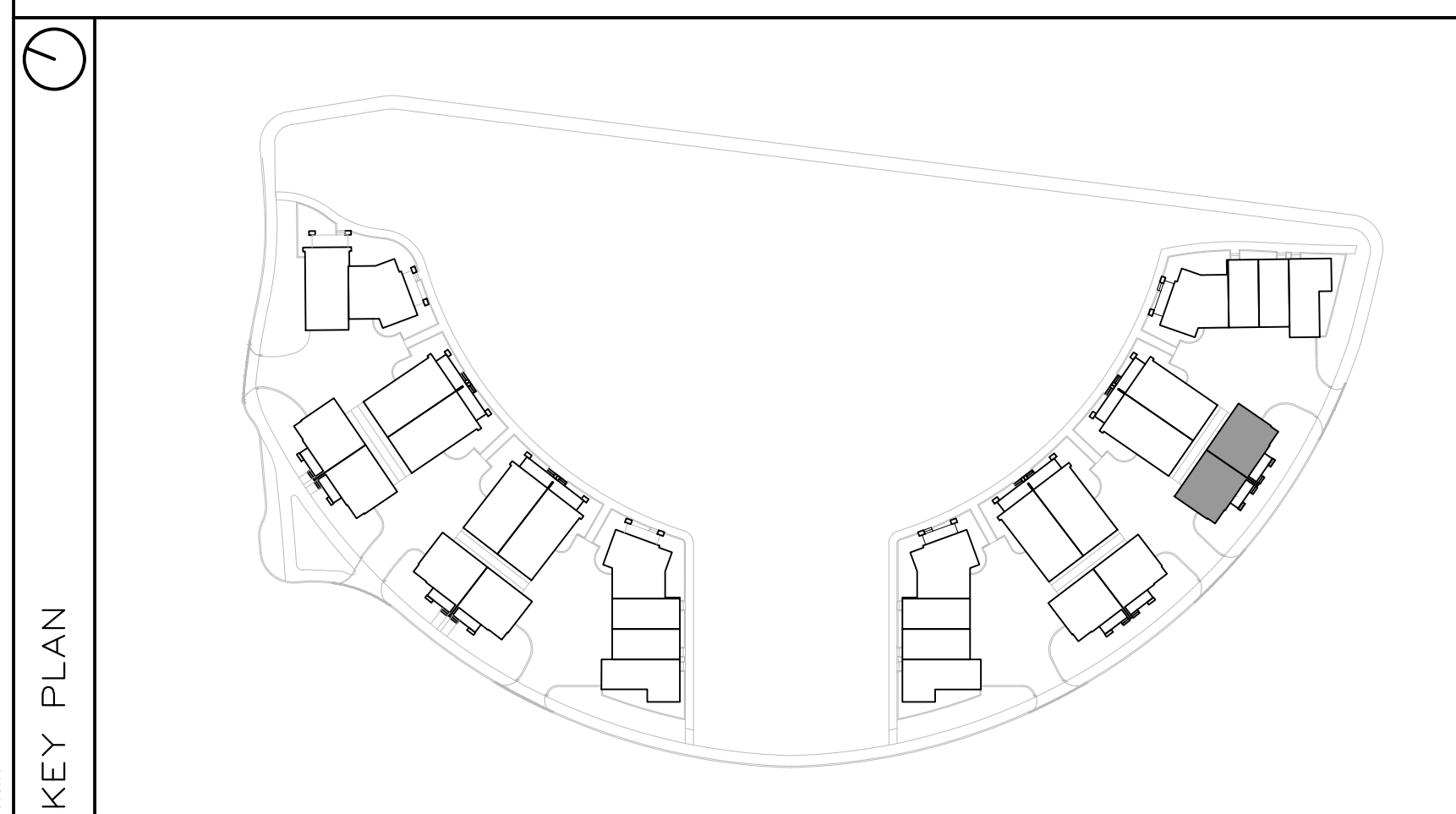
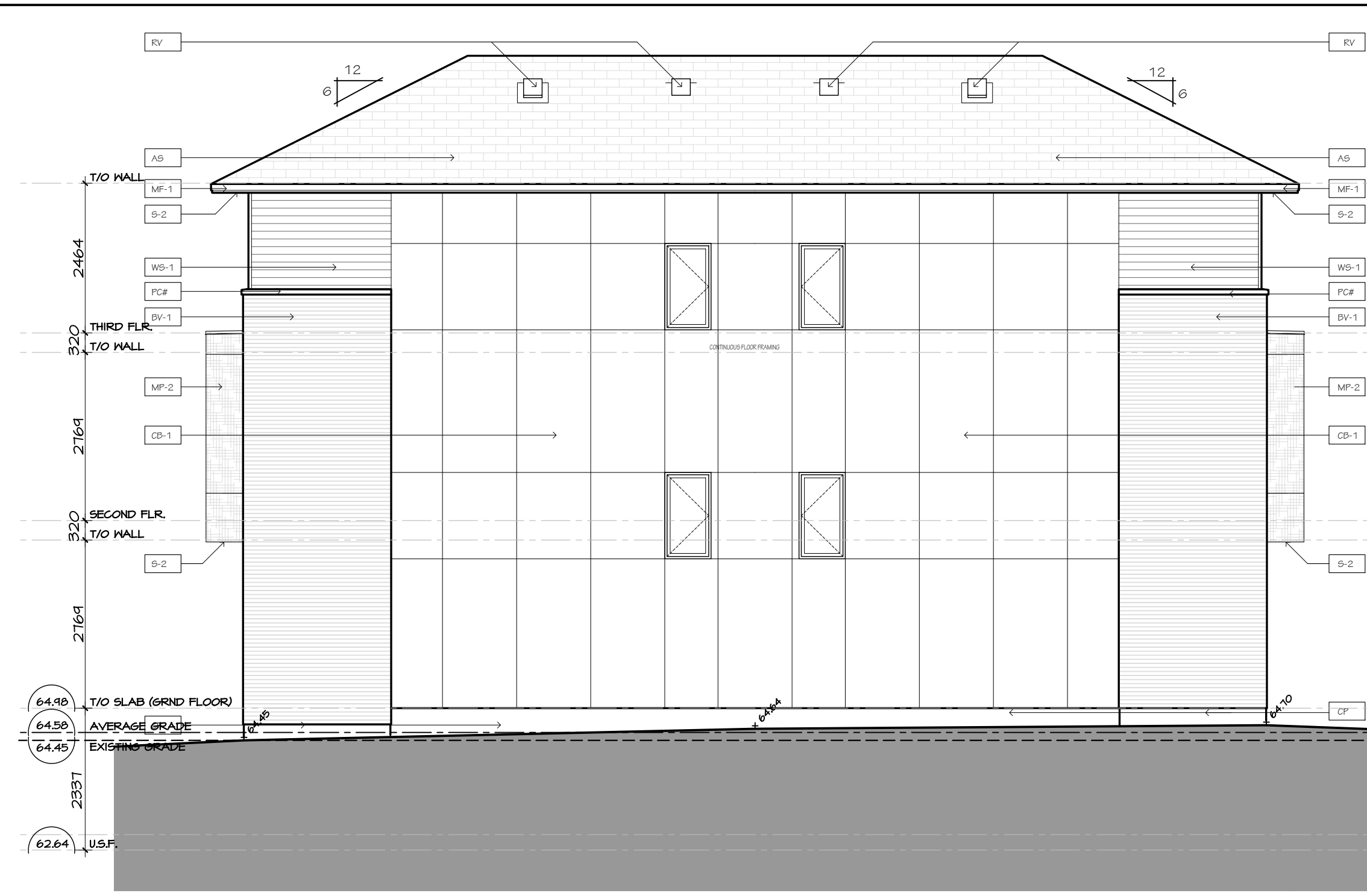

**FINISH MATERIAL LEGEND:**

BV-1	BRICK VENEER; COLOR TBD
SV-1	STONE VENEER; ARRISGRAFT RENAISSANCE; COLOR: TBD
MF-1	PRE-FIN. METAL FLASHING; COLOR: GRAPHITE
MP-1	ZINC OR EQUIVALENT METAL PANEL; COLOR: CHARCOAL
MP-2	COPPER OR EQUIVALENT METAL PANEL; COLOR: COPPER
S-1	T&G CEDAR SOFFIT C/W PRE-FIN. METAL VENT STRIPS
S-2	HARDIE SOFFIT PANEL C/W VENT STRIP BY GENTEG; COLOR: GRAPHITE (TBD)
WS-1	PRE-FIN. HORIZ. WOOD (5"); SIDING BY CAPE COD; COLOR: CHARCOAL (TBD)
WS-2	PRE-FIN. HORIZ. WOOD (5"); SIDING BY CAPE COD; COLOR: 'LIGHT' (TBD)
WS-3	PRE-FIN. VERT. WOOD (5"); SIDING BY CAPE COD; COLOR: 'LIGHT' (TBD)
CB-1	CEMENT BOARD PANELS
PC#	PRECAST CONCRETE (PROFILE #)
CP	CEMENT PAVING
GR	PRE-FIN. PRE-ENG. ALUM. & GLASS GUARDRAIL
RV	ROOF VENT
AS	ASPHALT SHINGLES

**PROJECT CONSULTANTS**

**DEVELOPER / OWNER**  
 EQ HOMES INC.  
 THE REGIONAL GROUP  
 1751 WOODWARD DRIVE - 2ND FLOOR  
 OTTAWA, ON K2G 0P6  
 PHONE: (613) 230-2100

**ARCHITECT**  
 HOBIN ARCHITECTURE INC.  
 63 PAMELLA STREET  
 OTTAWA, ON K2M 3K7  
 CONTACT: MARK THURBERG  
 PHONE: (613) 230-1200 x 105

**PLANNING**  
 NOVATECH  
 240 MICHAEL CONPLAND DRIVE SUITE 200  
 OTTAWA, ON K2M 1P6  
 CONTACT: ROBERT TRAN  
 PHONE: (613) 254-4643 x 212

**LANDSCAPE**  
 NOVATECH  
 240 MICHAEL CONPLAND DRIVE SUITE 200  
 OTTAWA, ON K2M 1P6  
 CONTACT: RYAN JAMES  
 PHONE: (613) 254-4643 x 222

**TRAFFIC**  
 NOVATECH  
 240 MICHAEL CONPLAND DRIVE SUITE 200  
 OTTAWA, ON K2M 1P6  
 CONTACT: BRAD BYVELDS  
 PHONE: (613) 254-4643 x 206

**CIVIL**  
 NOVATECH  
 240 MICHAEL CONPLAND DRIVE SUITE 200  
 OTTAWA, ON K2M 1P6  
 CONTACT: TREVOR MCKAY  
 PHONE: (613) 254-4643 x 201

**SURVEYOR**  
 ANNIS, O'SULLIVAN, VOLLEBECK LTD.  
 14 GONGORSE GATE SUITE 500  
 OTTAWA, ON K2E 1S6  
 CONTACT: ANDREA BUELL  
 PHONE: (613) 721-4352 x 226

**GEOTECHNICAL**  
 PATERSON GROUP INC.  
 11 AURORA DRIVE  
 OTTAWA, ON K2E 1T3  
 CONTACT: SCOTT S. DENNIS  
 PHONE: (613) 226-1351

1	2024-10-11	ISSUED FOR SPC
no.	date	revision

It is the responsibility of the appropriate contractor to check and verify all dimensions on site and report all errors and/or omissions to the architect.

All contractors must comply with all pertinent codes and by-laws.

Do not scale drawings.

This drawing may not be used for construction until signed.

Copyright reserved.



**Hobin Architecture Incorporated**  
 63 Pamela Street  
 Ottawa, Ontario  
 Canada K1S3K7  
 T: 613-238-7200  
 F: 613-235-2005  
 E: mail@hobinarc.com  
 hobinarc.com



**HOBIN**  
ARCHITECTURE

**PROJECT/LOCATION:**  
 FORECOURT TOWNHOMES  
 175 MAIN STREET - GREYSTONE

**DRAWING TITLE:**  
 ELEVATIONS - BLOCK T11  
 BLOCK 28  
 295 DESCHÂTELETS AVE.

**DRAWN BY:** DATE: 24/09/23 SCALE: 1:75

**PROJECT:**  
**DRAWING NO.:**  
**A2.11**  
**REVISION NO.:**

City Plan No.: XXXXX



1 BLOCK T12 - NORTH-EAST ELEVATION  
A2.12 SCALE 1:75

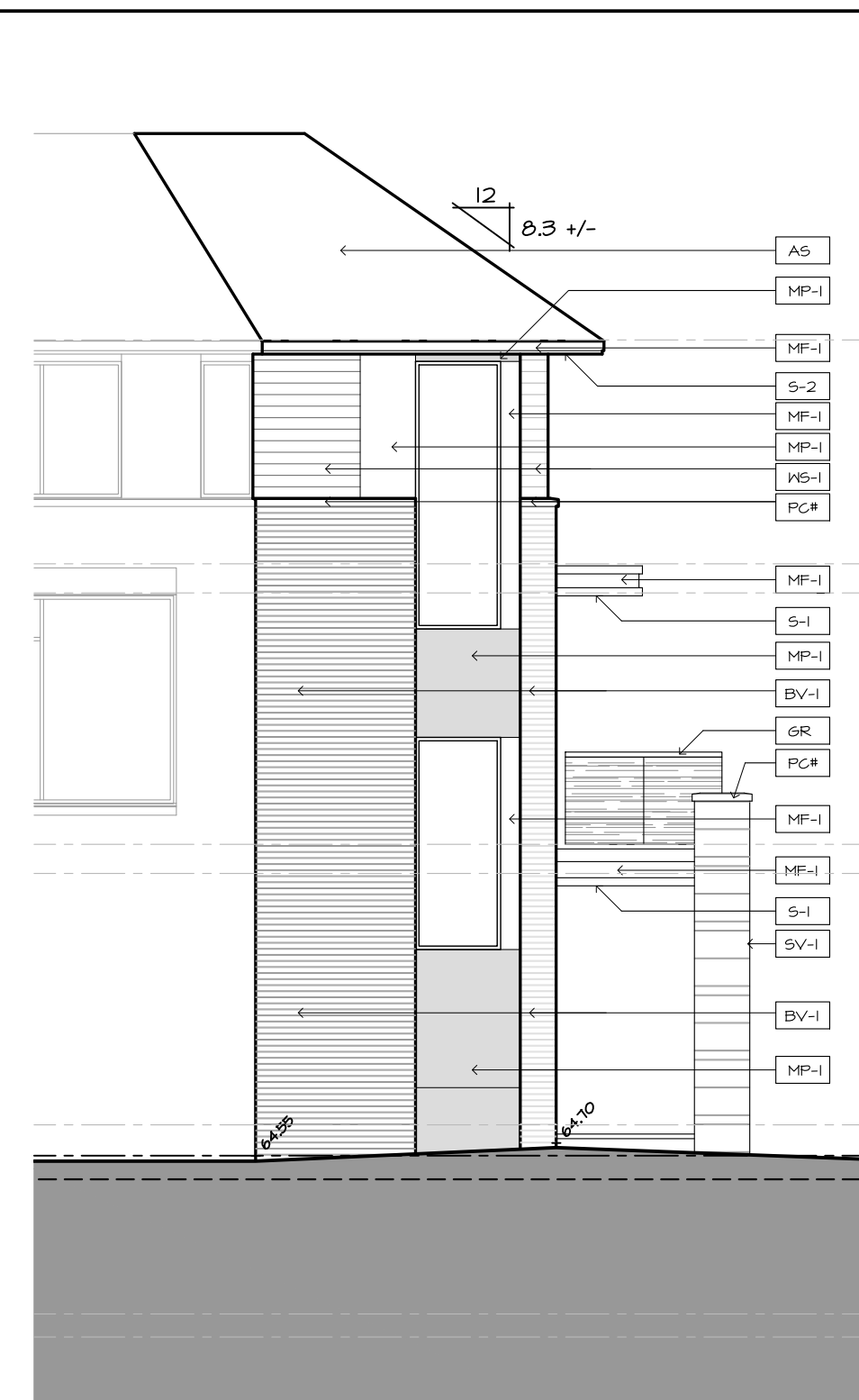

2 BLOCK T12 - EAST ELEVATION  
A2.12 SCALE 1:75



3 BLOCK T12 - NORTH ELEVATION  
A2.12 SCALE 1:75

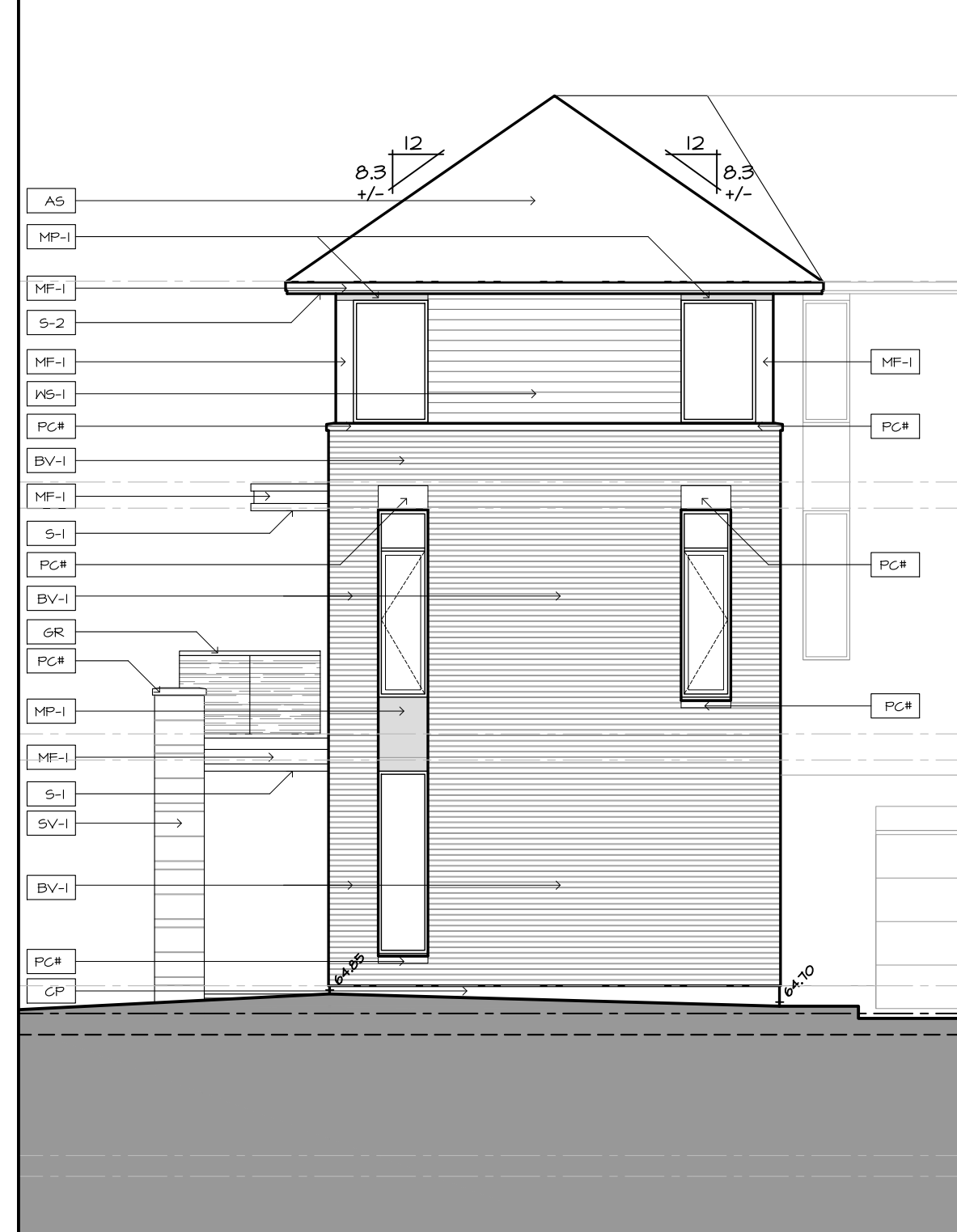

4 BLOCK T12 - WEST ELEVATION  
A2.12 SCALE 1:75



5 BLOCK T12 - SOUTH-WEST ELEVATION  
A2.12 SCALE 1:75



6 BLOCK T12 - SOUTH-EAST ELEVATION  
A2.12 SCALE 1:75

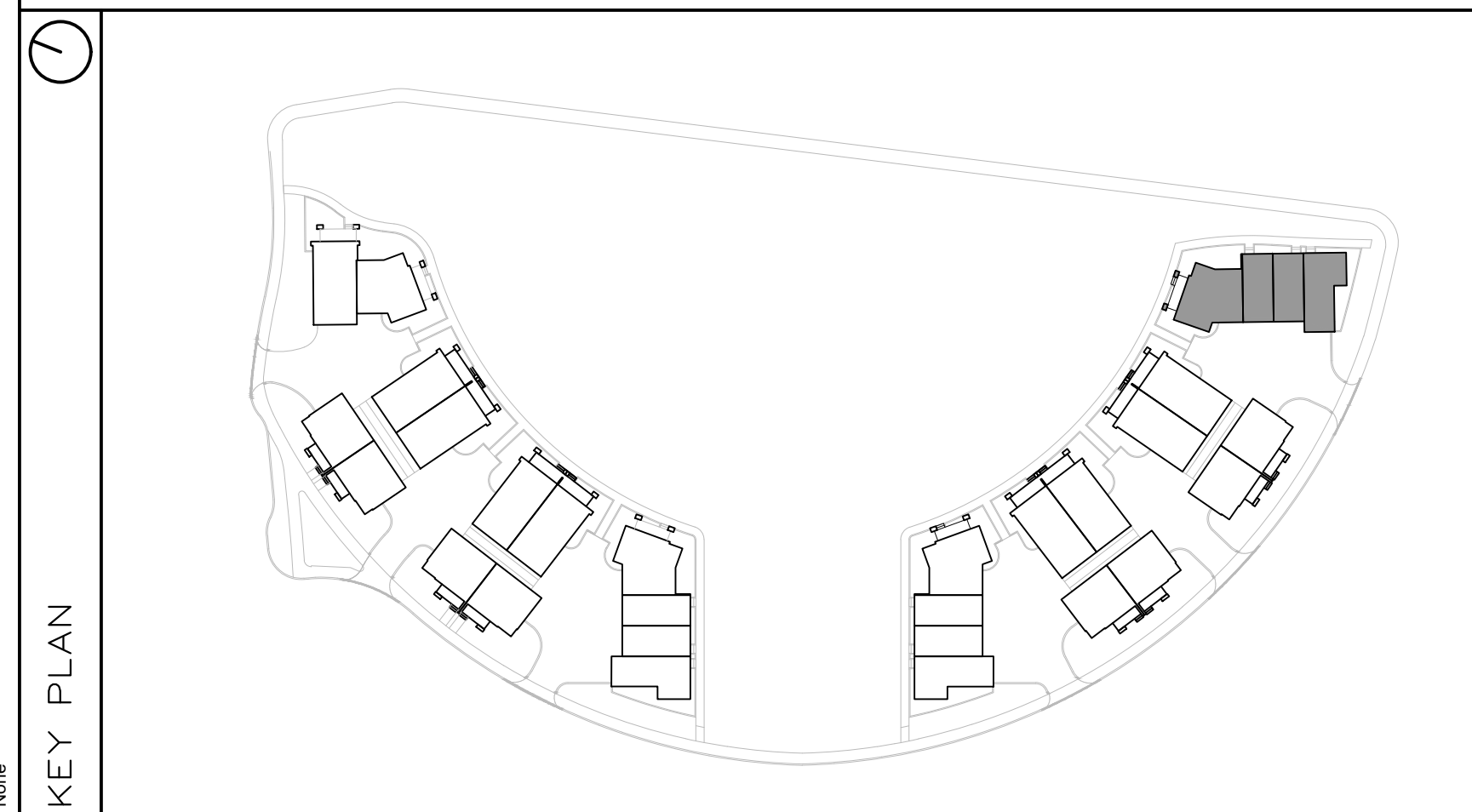

FINISH MATERIAL LEGEND:

BV-1	BRICK VENEER; COLOR TBD
SV-1	STONE VENEER; ARRISCRAPT RENAISSANCE; COLOR: TBD
MF-1	PRE-FIN. METAL FLASHING; COLOR: GRAPHITE
MP-1	ZINC OR EQUIVALENT METAL PANEL; COLOR: CHARCOAL
MP-2	COPPER OR EQUIVALENT METAL PANEL; COLOR: COPPER
S-1	T&G CEDAR SOFFIT C/W PRE-FIN. METAL VENT STRIPS
S-2	HARDIE SOFFIT PANEL C/W VENT STRIP BY GENTEG; COLOR: GRAPHITE (TBD)
WS-1	PRE-FIN. HORIZ. WOOD (5"); SIDING BY CAPE COD; COLOR: CHARCOAL (TBD)
WS-2	PRE-FIN. HORIZ. WOOD (5"); SIDING BY CAPE COD; COLOR: 'LIGHT' (TBD)
WS-3	PRE-FIN. VERT. WOOD (5"); SIDING BY CAPE COD; COLOR: 'LIGHT' (TBD)
CB-1	CEMENT BOARD PANELS
PC#	PRECAST CONCRETE (PROFILE #)
CP	CEMENT PAVING
GR	PRE-FIN. PRE-ENG. ALUM. & GLASS GUARDRAIL
RV	ROOF VENT
AS	ASPHALT SHINGLES

PROJECT CONSULTANTS

DEVELOPER / OWNER

EQ HOMES INC.  
THE REGIONAL GROUP  
1171 WOODWARD DRIVE - 2ND FLOOR  
OTTAWA, ON K2C 0P6  
PHONE: (613) 230-2100

ARCHITECT

HOBIN ARCHITECTURE INC.  
63 PAMILLA STREET  
OTTAWA, ON K2S 3K7  
CONTACT: MARK THIVERSE  
PHONE: (613) 254-4643 x 105

PLANNING

NOVATECH  
240 MICHAEL CONFLAND DRIVE SUITE 200  
OTTAWA, ON K2M 1P6  
CONTACT: ROBERT TRAN  
PHONE: (613) 254-4643 x 212

LANDSCAPE

NOVATECH  
240 MICHAEL CONFLAND DRIVE SUITE 200  
OTTAWA, ON K2M 1P6  
CONTACT: RYAN JAMES  
PHONE: (613) 254-4643 x 222

TRAFFIC

NOVATECH  
240 MICHAEL CONFLAND DRIVE SUITE 200  
OTTAWA, ON K2M 1P6  
CONTACT: BRAD BYVELDIS  
PHONE: (613) 254-4643 x 206

CIVIL

NOVATECH  
240 MICHAEL CONFLAND DRIVE SUITE 200  
OTTAWA, ON K2M 1P6  
CONTACT: TREVOR MCKAY  
PHONE: (613) 254-4643 x 201

SURVEYOR

ANNIS, O'SULLIVAN, VOLLEBECK LTD.  
14 GONCOURSE SAITE SUITE 500  
OTTAWA, ON K2E 1S6  
CONTACT: ANDREA BUELL  
PHONE: (613) 717-4952 x 226

GEOTECHNICAL

PATERSON GROUP INC.  
11 AURORA DRIVE  
OTTAWA, ON K2E 1T3  
CONTACT: SCOTT S. DENNIS  
PHONE: (613) 226-1351

1 2024-10-11 ISSUED FOR SPC

no. date revision

It is the responsibility of the appropriate contractor to check and verify all dimensions on site and report all errors and/or omissions to the architect.

All contractors must comply with all pertinent codes and by-laws.

Do not scale drawings.  
This drawing may not be used for construction until signed.

Copyright reserved.

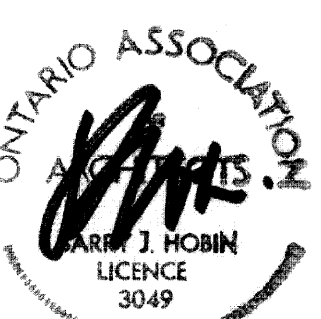

Hobin Architecture Incorporated  
63 Pamilia Street  
Ottawa, Ontario  
Canada K1S3K7  
T: 613-238-7200  
F: 613-235-2005  
E: mail@hobinarc.com  
hobinarc.com



PROJECT/LOCATION:  
FORECOURT TOWNHOMES  
175 MAIN STREET - GREYSTONE

DRAWING TITLE:  
ELEVATIONS - BLOCK T12  
BLOCK 28  
295 DESCHÂTELETS AVE.

DRAWN BY: DATE: SCALE:

24/09/23 1:75

PROJECT:

DRAWING NO.:

A2.12

REVISION NO.:

City Plan No.: XXXX

File Number: PC2024-0352