



**BBS CONSTRUCTION (Ontario) LTD.**

CONSULTANT TEAM:  
**DESIGN BUILDER:** BBS CONSTRUCTION INC. (613) 228-8830  
**ARCHITECT:** DEIMLING ARCHITECTURE & INTERIOR DESIGN (613) 697-6113  
**TRANSPORTATION, PLANNING AND CIVIL:** MCINTOSH PERRY CONSULTING ENGINEERS (613) 836-2184  
**LANDSCAPE ARCHITECT:** GJA INC. (613) 286-5130  
**GEOTECHNICAL AND ENVIRONMENTAL:** PATERSON GROUP INC. (613) 228-7381  
**SURVEYOR:** MCINTOSH PERRY SURVEYING INC. (613) 267-6524  
**ENVIRONMENTAL PLANNING:** MUNCASTER ENVIRONMENTAL PLANNING INC. (613) 748-3753



North

Revisions

No.	By	Description	Date
04	JF	ISSUED FOR FORMAL SITE PLAN CONTROL COMMENTS RESPONSE	30 SEPT 2024
03	JF	ISSUED FOR FORMAL SITE PLAN CONTROL COMMENTS RESPONSE	19 AUG 2024
02	J.M.	ISSUED FOR SITE PLAN CONTROL	01 AUG 2023
01	J.M.	ISSUED FOR REVIEW AND COORDINATION	29 JUN 2023

Project

**BOONE PLUMBING  
NEW WAREHOUSE**

1540 STAR TOP ROAD, OTTAWA, ONTARIO

Drawing

**PROPOSED ELEVATIONS**

Scale AS NOTED

Drawn J.M.

Checked J.M. / C.D.

Project No. 23-128

Date JUNE 2023

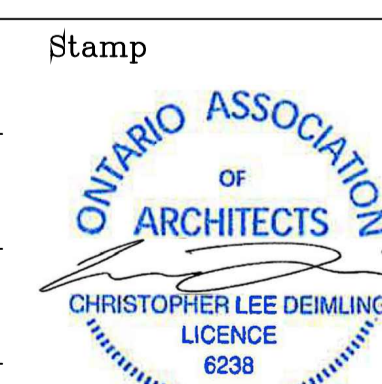

Drawing No.

**A201**

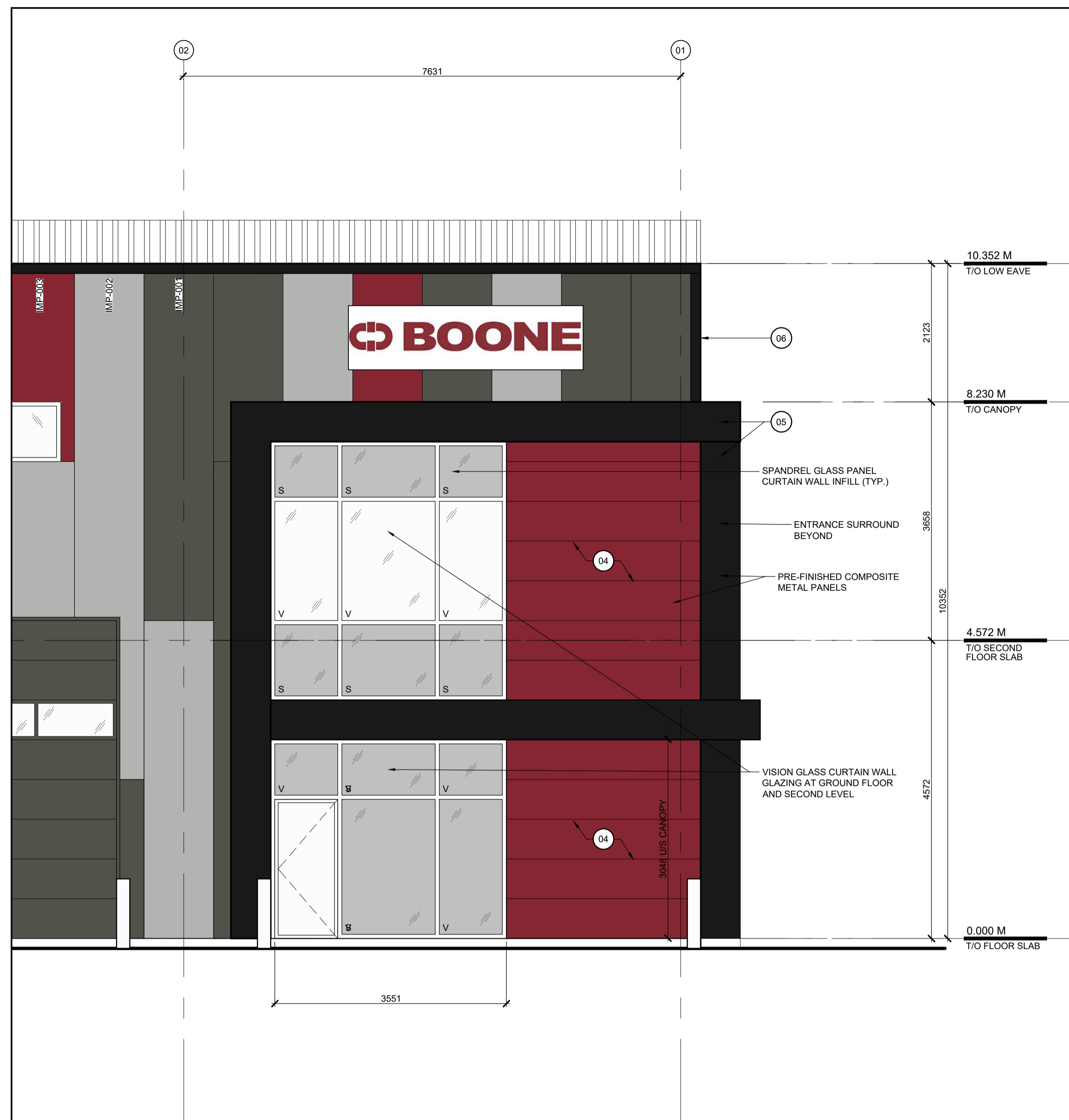

**04 EAST ELEVATION - ENLARGED**  
A201 SCALE: 1:50

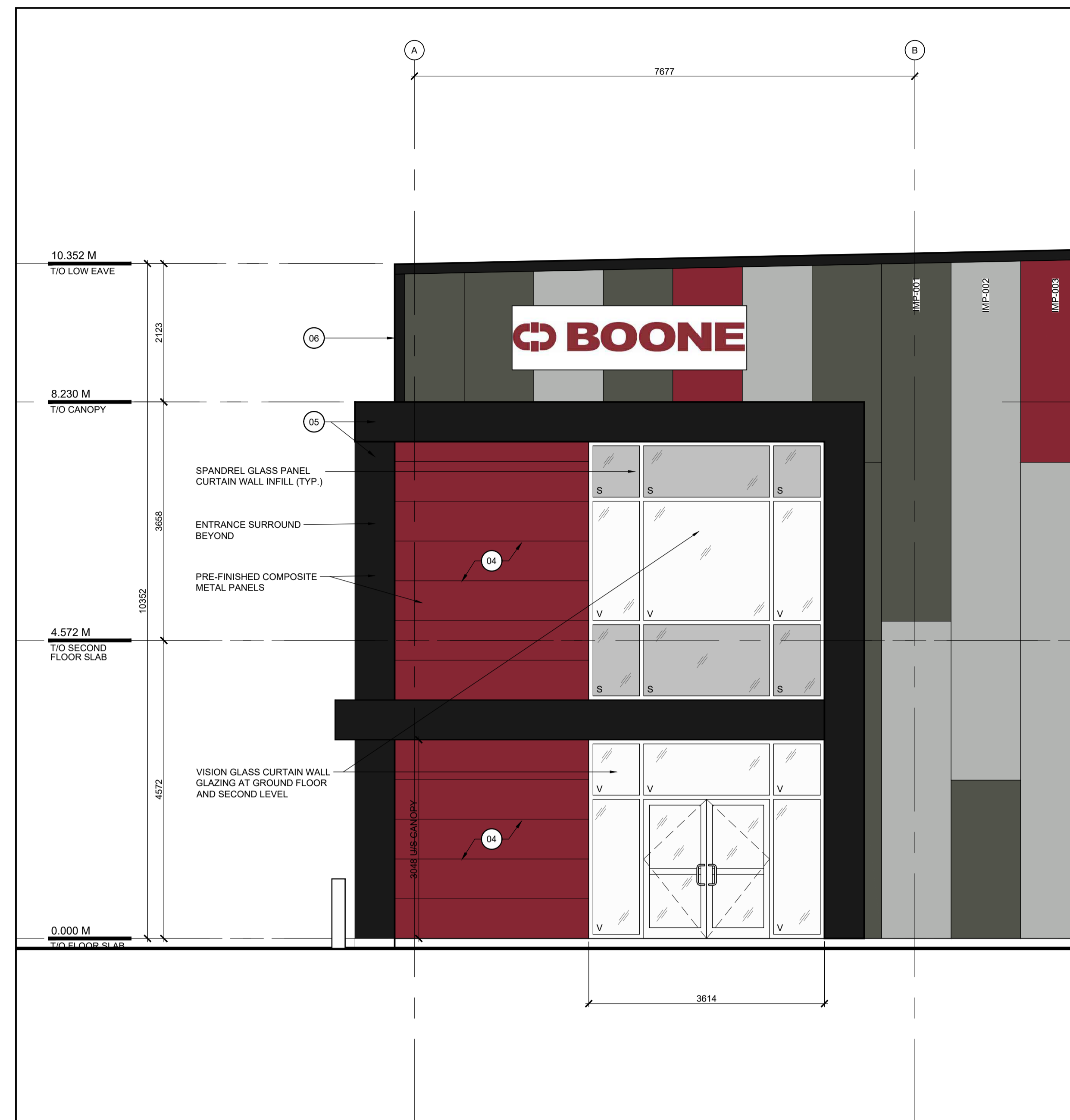

**03 NORTH ELEVATION - ENLARGED FRONT ENTRANCE**  
A201 SCALE: 1:50

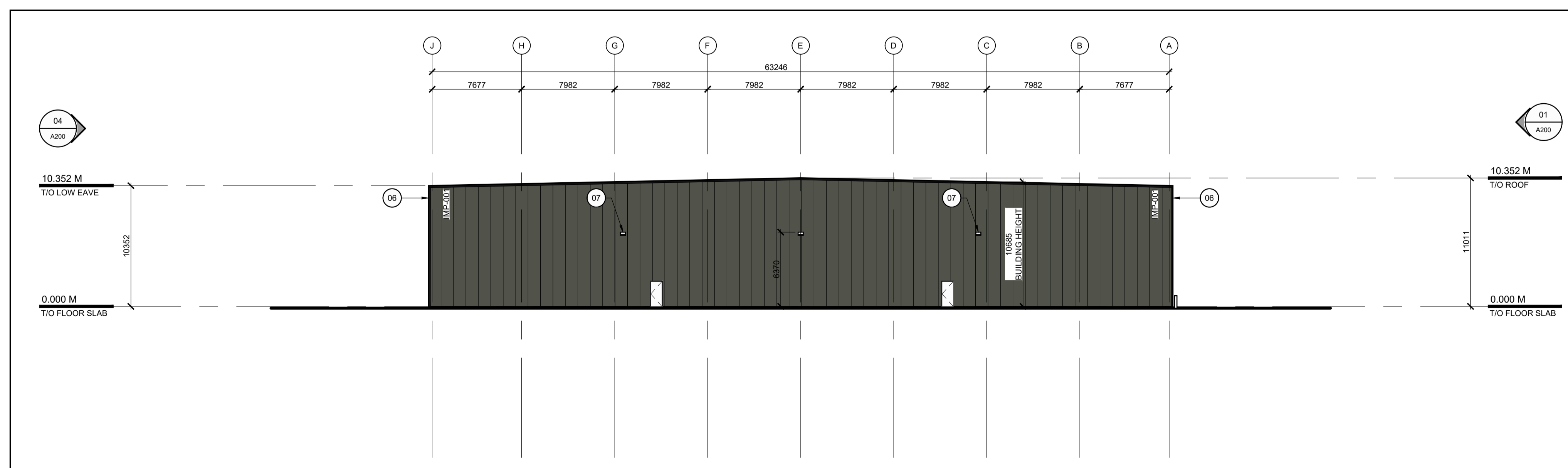

**02 SOUTH ELEVATION**  
A201 SCALE: 1:250

- 01 **CLADDING - INSULATED METAL WALL PANELS: IMP-001**  
4" [102mm] THICK INSULATED METAL WALL PANELS (R32)  
ATTACHED TO HORIZONTAL STRUCTURAL Z-GIRTS  
COLOUR: TYPE-1  
MODEL: TBD
- 02 **CLADDING - INSULATED METAL WALL PANELS: IMP-002**  
4" [102mm] THICK INSULATED METAL WALL PANELS (R32)  
ATTACHED TO HORIZONTAL STRUCTURAL Z-GIRTS  
COLOUR: TYPE-2  
MODEL: TBD
- 03 **CLADDING - INSULATED METAL WALL PANELS: IMP-003**  
4" [102mm] THICK INSULATED METAL WALL PANELS (R32)  
ATTACHED TO HORIZONTAL STRUCTURAL Z-GIRTS  
COLOUR: TYPE-3  
MODEL: TBD
- 04 **METAL CLADDING PROFILES - ENTRYWAY FACADE**  
PRE-FINISHED ALUMINUM COMPOSITE MATERIAL  
CLADDING.  
COLOUR: CUSTOM RED  
MANUFACTURER: TBD
- 05 **METAL CLADDING PROFILES - ENTRYWAY FACADE**  
PRE-FINISHED ALUMINUM COMPOSITE MATERIAL  
CLADDING.  
COLOUR: BLACK  
MANUFACTURER: TBD
- 06 **METAL CLADDING PROFILES - CORNER TRIM**  
7" [178mm] PRE-FINISHED CORNER TRIM  
COLOUR: BLACK  
MODEL: TBD
- 07 **WALL MOUNTED LIGHT FIXTURE**  
WALL MOUNTED LIGHT FIXTURE - TYPICAL

**01 KEYNOTES LEGEND**  
A201 SCALE: NTS