

FILENAME: V:\projects\herry\04\shawa\01\Project - Proposal\2018\Rev\CCO\2018\Rev\CCO\2018\18-05-34-01 Silver Hotels\_1305 Maritime Way\_Hampton Inn\05\_Structural\5\_Drawing\7\_Structural Plans\CCO-180534-01 - 1305 Maritime Way - Retaining Wall.dwg  
 LAST SAVE: Monday, June 10, 2024 1:45:54 PM  
 LAST PLOT: Tuesday, June 11, 2024 12:11:12 PM

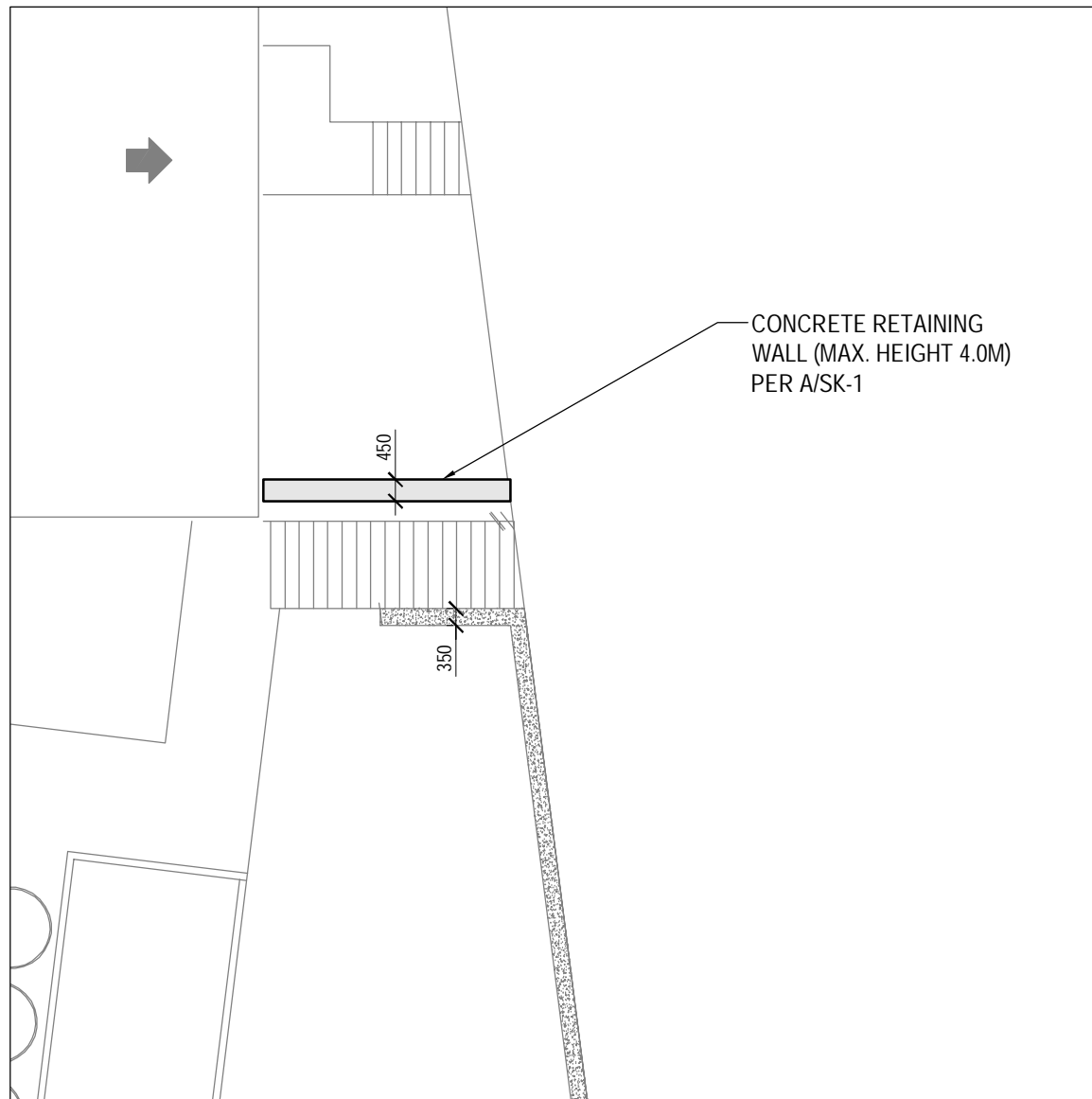

# PART PLAN

1:150

NOTES:

1. REFER TO S1.0 & S2.0 STRUCTURAL DRAWINGS FOR ADDITIONAL NOTES AND INFORMATION. (TYP.)
2. BASED ON A MINIMUM BEARING CAPACITY OF 100 kPa.

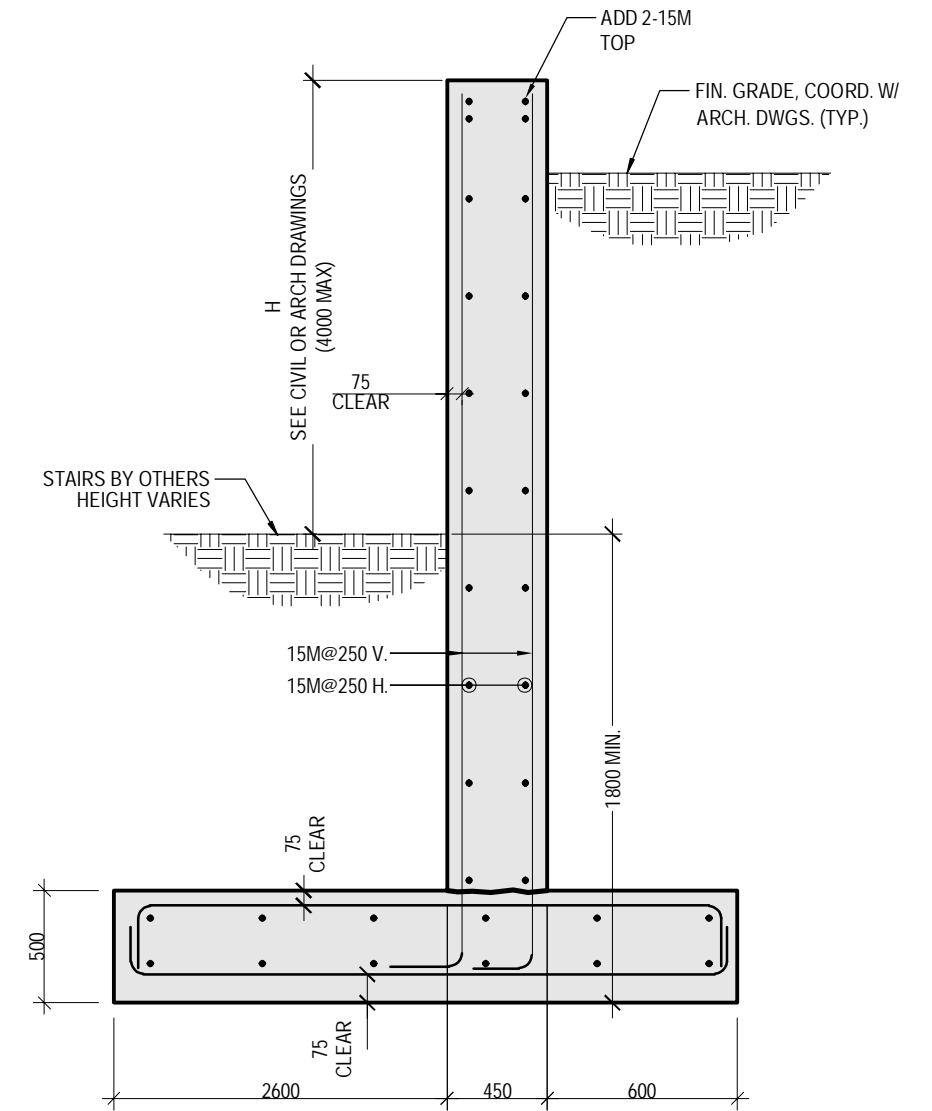

**A SECTION**  
**SK-1**  
 1:20

TO BE READ IN CONJUNCTION WITH CONTRACT DOCUMENTS

Stamp:		Client:	
		Project: KANATA HAMPTON INN & SUITES 1305 MARITIME WAY, KANATA, ONT.	
Drawn by: TE Checked By: MH Date: 2024/06/10 Project Number: CCO-180534-00		Title: RETAINING WALL Drawing Number: SK-1	
Scale: AS NOTED Date: 2024/06/10		1 ISSUED FOR PERMIT 2024-06-11	
No. Revision / Issue Date		No. Revision / Issue Date	

D07-12-22-0091