

**LEGEND**

PROPERTY LINE	DECIDUOUS TREE
CANOPY ABOVE SEE ARCH	MULTI-STEMMED DECIDUOUS TREE
CONCRETE PAVING	CONIFEROUS TREE
TINTED CONCRETE PAVING	MULTI-STEMMED DECIDUOUS SHRUB
VEHICULAR CONCRETE PAVING	DECIDUOUS SHRUB
SMALLSTEMMED TINTED CONCRETE PAVING	CONIFEROUS SHRUB
INDIGENOUS ACKNOWLEDGEMENT	PERENNIALS, GRASSES AND GROUNDCOVERS
UNIT PAVING TYPE ONE	GREEN ROOF
UNIT PAVING TYPE TWO	BALLAST DRAINAGE STRIP
UNIT PAVING TYPE THREE	BIKE PARKING 1800x550
UNIT PAVING BAND 300MM WIDE	OVERSIZED BIKE PARKING 300MM WIDE
MULTI-JUST PATH	BENCH TYPE ONE
RUBBER SAFETY SURFACE	BENCH TYPE TWO
TACTILE ATTENTION INDICATOR	CURVED BENCH
TACTILE DIRECTIONAL INDICATOR	ACCESSIBLE SEATING SPACE
CONCRETE PLANTER CURB	WASTE RECEPTACLE
PRECAST RETAINING WALL	DOO WASTE RECEPTACLE
CAST IN PLACE CONCRETE RETAINING WALL WITH GUARDRAIL	UMBRELLA FIRED IN PLACE
ORNAMENTAL METAL FENCE 1800mm HT	SHADE SAIL
ORNAMENTAL METAL FENCE A DOUBLE GATE 1800mm HT	FUTURE ART SCULPTURE BY OTHERS
EXISTING SOIL	ALUMINUM WAYFINDING WHEEL
ARTIFICIAL TURF	VERTICAL DISCS ARTISTIC FEATURE
EXISTING DECIDUOUS TREE TO REMAIN	LIGHT POLES SEE ELEC.
EXISTING CONIFEROUS TREE TO REMAIN	SECURITY BOLLARD
EXISTING VEGETATION TO REMAIN	HOSE BIB SEE MECH.
	MANHOLE SEE CIVIL
	CATCH BASIN SEE CIVIL
	FIRE HYDRANT SEE CIVIL

5	2024-08-23	ISSUED FOR SITE PLAN CONTROL	WV
4	2024-08-07	ISSUED FOR 50% CD SUBMISSION	WV
3	2024-04-19	ISSUED FOR 100% DO SUBMISSION	WV
2	2023-12-20	ISSUED FOR BUILDING PERMIT (TUNNEL)	WV
1	2023-12-15	ISSUED FOR 50% DD SUBMISSION	WV

# DATE REVISION BY

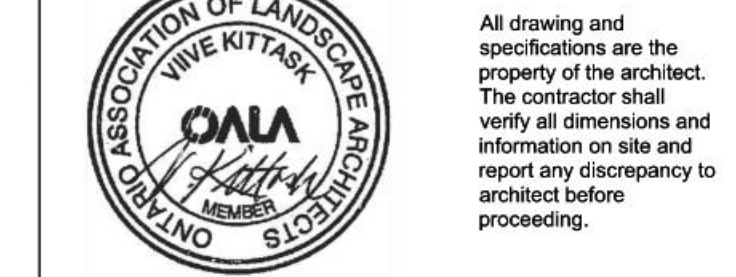

1Door4Care (1D4C) RFP  
CHEO Integrated Treatment Centre

401 Smyth Rd  
Ottawa, ON K1H 8L1

OVERALL 1DOOR4CARE  
LANDSCAPE PLAN

scale: 1:250  
drawn by: W/W/V  
reviewed by: VK  
job number: 2307  
plot date: 2024-08-23  
drawing number:

**L0601**

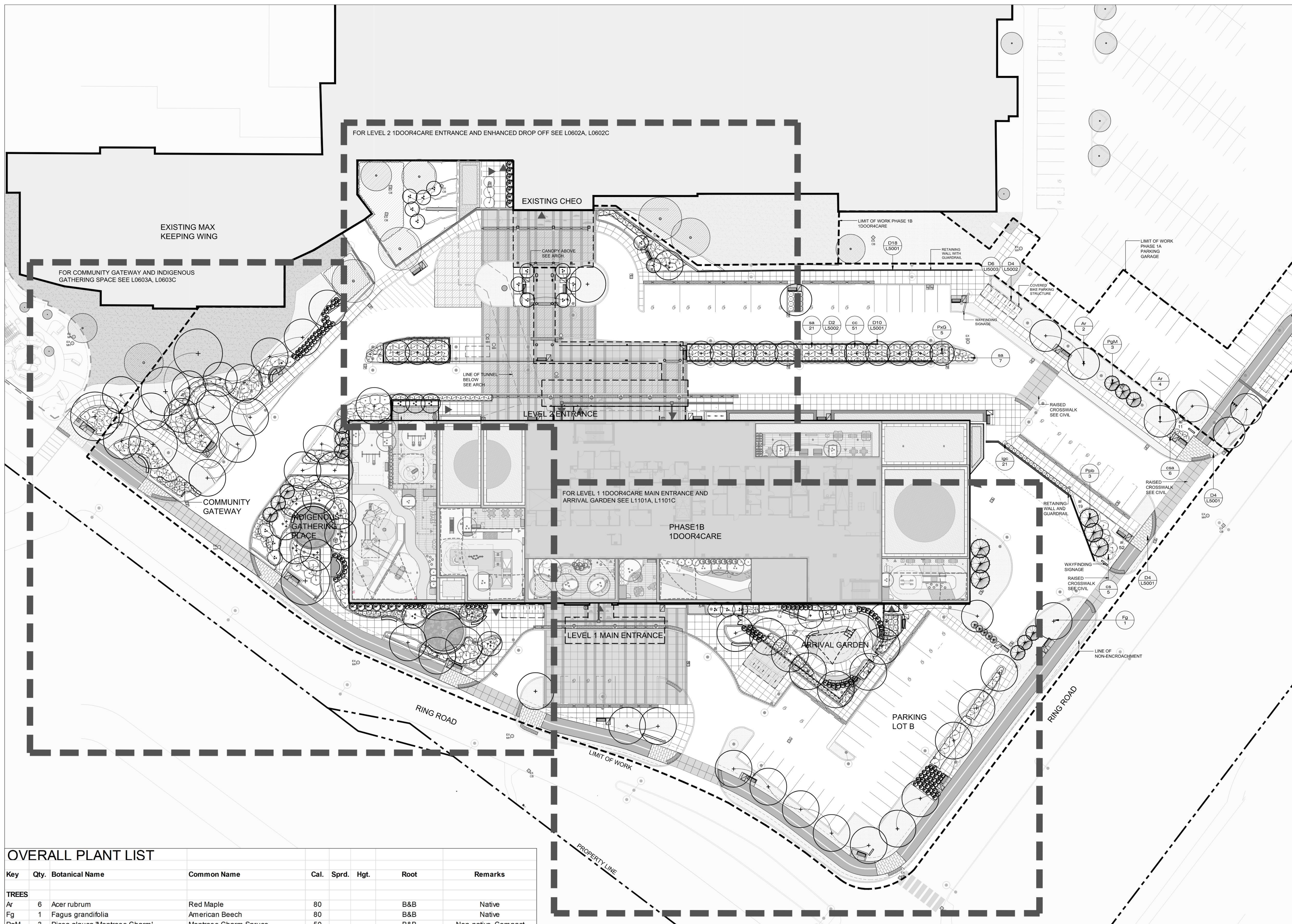

**OVERALL PLANT LIST**

Key	Qty.	Botanical Name	Common Name	Cal.	Sprd.	Hgt.	Root	Remarks
<b>TREES</b>								
Ar	6	Acer rubrum	Red Maple	80			B&B	Native
Fg	1	Fagus grandifolia	American Beech	80			B&B	Native
PgM	3	Picea glauca 'Montrose Charm'	Montrose Charm Spruce	50			B&B	Non-native, Compact
Ppb	3	Picea pungens 'Baby Blue'	Baby Blue Spruce	50			B&B	Non-native, Salt tolerant
PxG	5	Populus x Guardian TM ('Jefguard')	Guardian TM Columnar Aspen	50			B&B	Non-native, Salt tolerant, Yellow fall foliage
<b>SHRUBS</b>								
cc	51	Corylus cornuta	Beaked Hazel				3 gallon pot	Native, Multistemmed
cs	5	Cornus sericea	Red Osier Dogwood				3 gallon pot	Native
csa	6	Cornus sericea 'Arctic Fire'	Arctic Fire Dogwood				3 gallon pot	Native
igc	21	Ilex glabra 'Compacta	Compact Inkberry				3 gallon pot	Non-native, Salt tolerant
sa	28	Spirea alba	Meadowsweet				3 gallon pot	Native
<b>PERENNIALS AND GRASSES</b>								
al	82	Artemisia ludoviciana	Silver Sagebrush				1 gallon pot	Native

2024-08-23 10:31:47 PM AutodeskDWG2024.dwg CHEO\_1D4C\_RFP\_20240823.dwg (1D4C-CHEO)\_MVA\_MVAW\_R2024.rvt

KEYPLAN

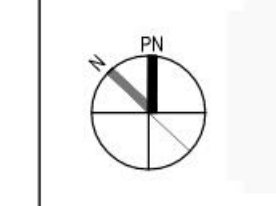

LEGEND

	PROPERTY LINE
	CANDY ABOVE SEARCH
	SNOW STORAGE AREA

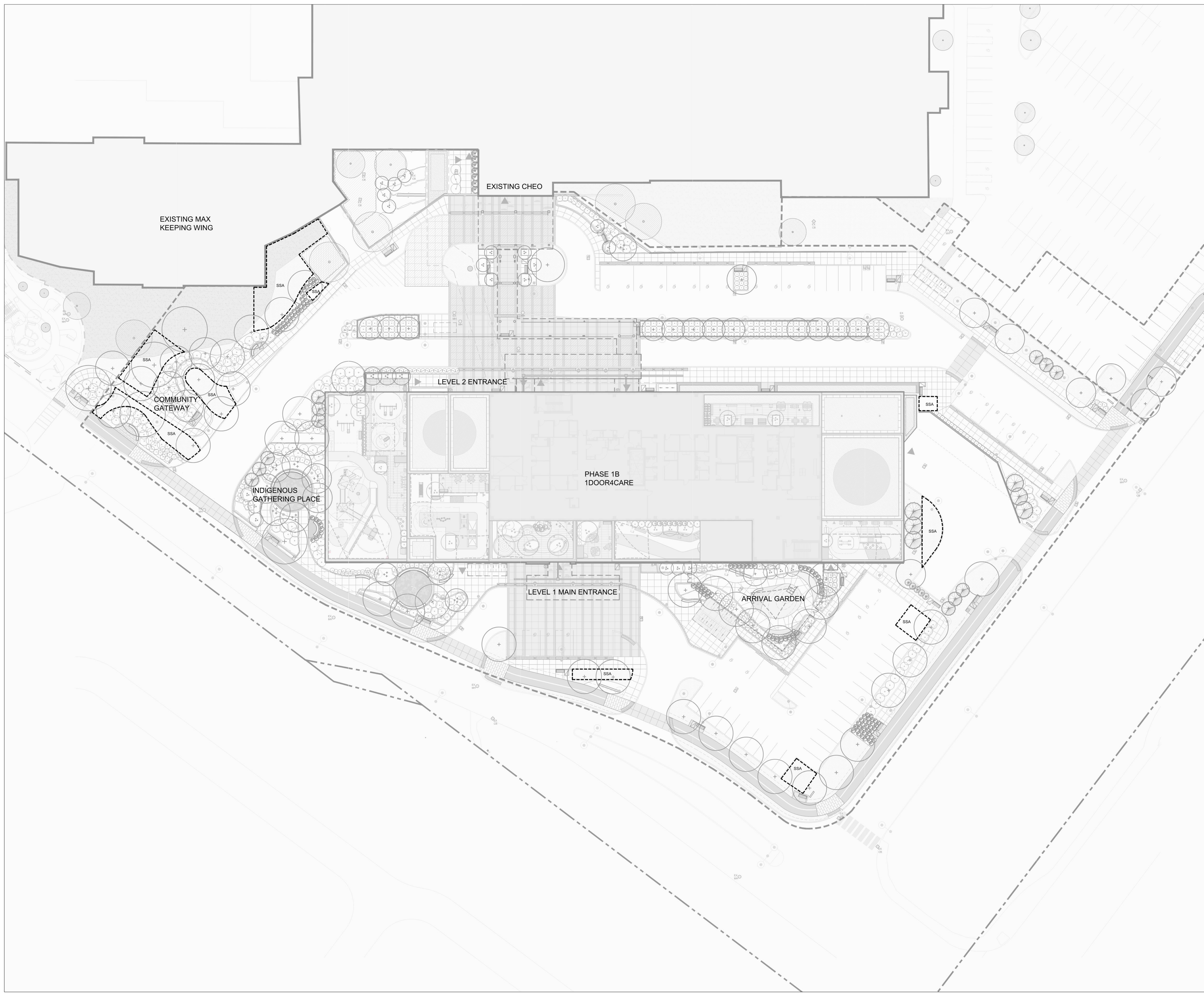

#	DATE	REVISION	BY
5	2024-08-23	ISSUED FOR SITE PLAN CONTROL	IWW
4	2024-08-07	ISSUED FOR 95% CD SUBMISSION	IWW
3	2024-04-19	ISSUED FOR 100% DO SUBMISSION	IWW
2	2023-12-07	ISSUED FOR BUILDING PERMIT (TUNNEL)	IWW
1	2023-12-15	ISSUED FOR 50% DD SUBMISSION	IWW

revisions



All drawing and specifications are the property of the architect. The contractor shall verify all dimensions and information on site and report any discrepancy to architect before proceeding.

1Door4Care (1D4C) RFP  
CHEO integrated Treatment Centre

401 Smyth Rd  
Ottawa, ON K1H 8L1

OVERALL 1DOOR4CARE  
SNOW STORAGE PLAN

scale: 1:250  
drawn by: IWW  
reviewed by: VK  
job number: 2307  
plot date: 2024-08-23  
drawing number:

**L0601SS**



KEYPLAN

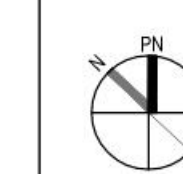

- LEGEND**
- PROPERTY LINE
  - LIMIT OF CONSTRUCTION LINE
  - LIMIT OF WORK PHASE 1B: 1DOOR4CARE
  - LIMIT OF WORK PHASE 1A: PARKING GARAGE
  - CONCRETE PAVING
  - TREATED CONCRETE PAVING
  - VEHICULAR CONCRETE PAVING
  - EXISTING SOIL
  - SOIL
  - EXISTING DECIDUOUS TREE TO REMAIN
  - EXISTING VEGETATION TO REMAIN
  - EXISTING DECIDUOUS TREE TO REMOVE
  - EXISTING CONIFEROUS TREE TO REMOVE
  - TREE PROTECTION HOARDING

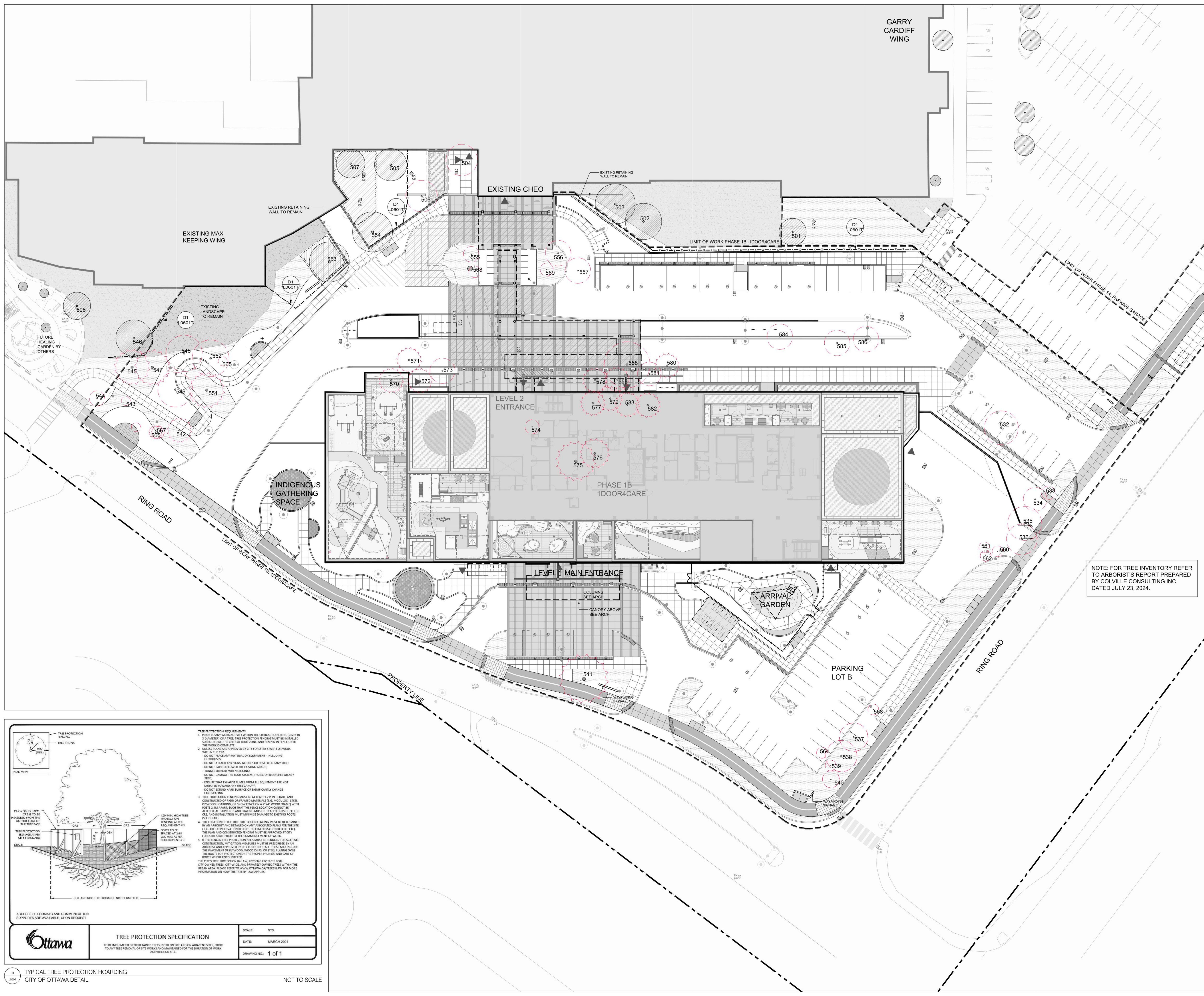

NOTE: FOR TREE INVENTORY REFER TO ARBORIST'S REPORT PREPARED BY COLVILLE CONSULTING INC. DATED JULY 23, 2024.

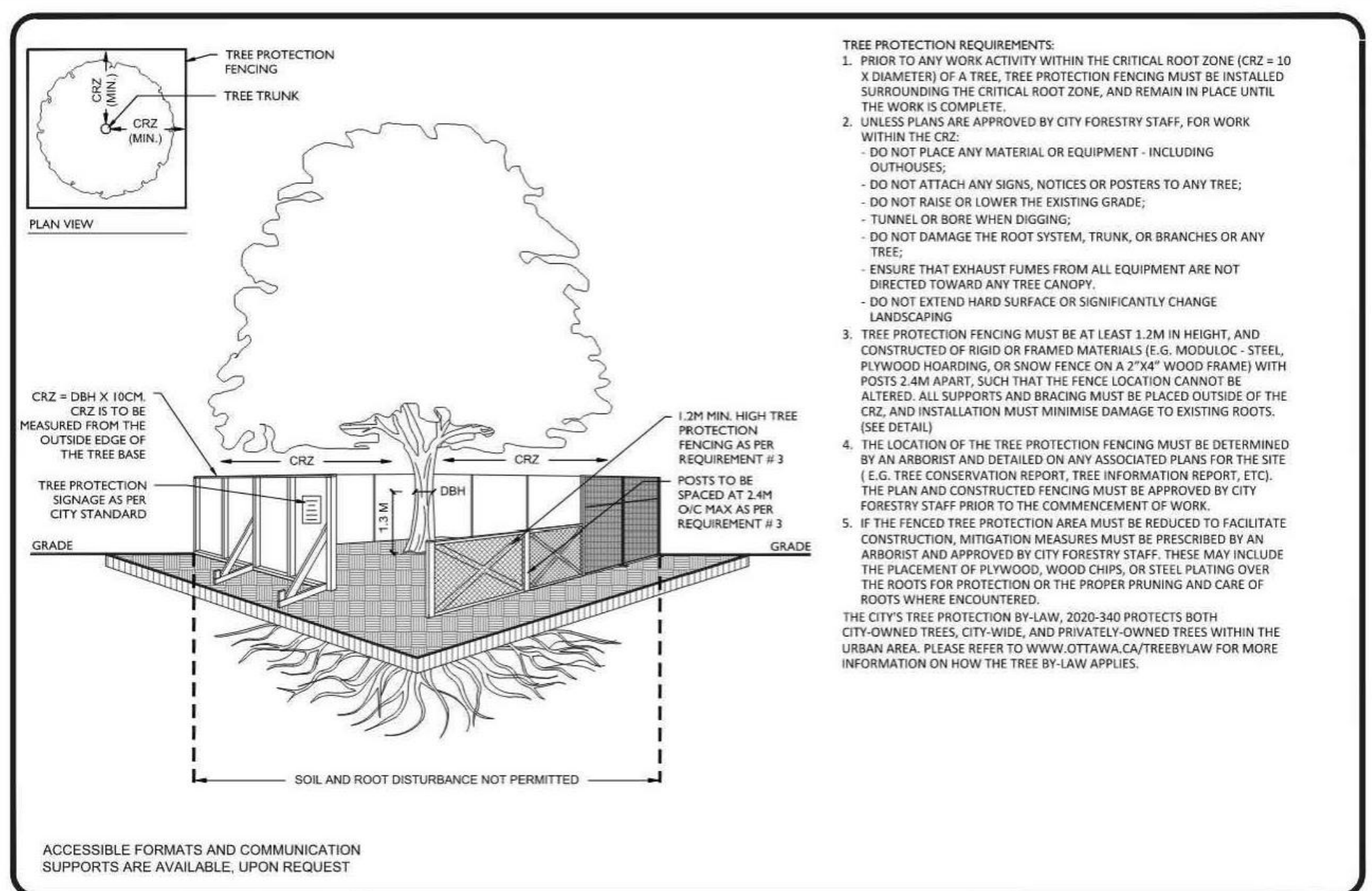

- TREE PROTECTION REQUIREMENTS**
1. PRIOR TO ANY WORK ACTIVITY WITHIN THE CRITICAL ROOT ZONE (CRZ) - 10% EXISTENCE OF A TREE, TREE PROTECTION FENCING MUST BE INSTALLED SURROUNDING THE CRITICAL ROOT ZONE, AND REMAIN IN PLACE UNTIL THE WORK IS COMPLETE.
  2. UNLESS PLANS ARE APPROVED BY CITY FORESTRY STAFF, FOR WORK WITHIN THE CRZ:
    - DO NOT PLACE ANY MATERIAL OR EQUIPMENT INCLUDING OUTRIGGERS
    - DO NOT ATTACH ANY SIGNS, NOTICES OR POSTERS TO ANY TREE
    - DO NOT BARK OR LOWER THE EXISTING GRADE
    - DO NOT DAMAGE THE ROOT SYSTEM, TRUNK, OR BRANCHES OF ANY TREE
    - DO NOT EXTEND HARD SURFACE OR SIGNIFICANTLY CHANGE LANDSCAPE
    - DIRECTED TRAFFIC FROM ALL EQUIPMENT ARE NOT DIRECTED TOWARD ANY TREE CANOPY
    - DIRECTED TRAFFIC FROM ALL EQUIPMENT ARE NOT DIRECTED TOWARD ANY TREE CANOPY
    - DO NOT EXTEND HARD SURFACE OR SIGNIFICANTLY CHANGE LANDSCAPE
  3. TREE PROTECTION FENCING MUST BE AT LEAST 1.2M IN HEIGHT, AND CONSTRUCTED OF RIGID OR FRAMED MATERIALS (E.G. ALUMINUM, STEEL, PLYWOOD HOARDING, OR BROWN FENCING ON A 2" X 4" WOOD FRAME) WITH POSTS 1.5M APART SUCH THAT THE FENCE LOCATION CANNOT BE ALTERED. ALL SUPPORTS AND BRACING MUST BE PLACED OUTSIDE OF THE CRZ, AND INSTALLATION MUST MINIMIZE DAMAGE TO EXISTING ROOTS. (SEE DETAILS)
  4. THE LOCATION OF THE TREE PROTECTION FENCING MUST BE DETERMINED BY AN ARBORIST AND DETAILED ON ANY ASSOCIATED PLANS FOR THE SITE (E.G. THE CONSTRUCTION REVIEW, TREE INFORMATION REPORT, ITC).
  5. THE PLAN AND CONSTRUCTION FENCING MUST BE APPROVED BY CITY FORESTRY STAFF PRIOR TO THE COMMENCEMENT OF WORK.
  6. IF THE FENCING TREE PROTECTION AREA MUST BE PRECISED TO FACILITATE CONSTRUCTION, MITIGATION MEASURES MUST BE PRESCRIBED BY AN ARBORIST AND APPROVED BY CITY FORESTRY STAFF. THESE MAY INCLUDE THE PLACEMENT OF PLYWOOD, WOOD CHIPS, OR STEEL PLATING OVER SOIL ROOTS FOR PROTECTION OF THE PROPER TRAINING AND CARE OF ROOTS WHERE ENCOUNTERED.
  7. THE CITY'S TREE PROTECTION BY-LAW, 2020-240 PROTECTS BOTH CITY-OWNED TREES, CITY-WIDE, AND PRIVATELY OWNED TREES WITHIN THE URBAN AREA. PLEASE REFER TO WWW.CITYOFTAWA.CA/TREEBYLAW FOR MORE INFORMATION ON HOW THE TREE BY-LAW APPLIES.

<b>Ottawa</b>	<b>TREE PROTECTION SPECIFICATION</b>	SCALE: NTS
TO BE IMPLEMENTED FOR RETAINED TREES, BOTH ON SITE AND ON ADJACENT SITES, PRIOR TO ANY TREE REMOVAL OR SITE WORKS AND MAINTAINED FOR THE DURATION OF WORK ACTIVITIES ON SITE.	DATE: MARCH 2021	
	DRAWING NO.: 1 of 1	

D1 TYPICAL TREE PROTECTION HOARDING CITY OF OTTAWA DETAIL NOT TO SCALE

- 5 2024-08-23 ISSUED FOR SITE PLAN CONTROL IW
- 4 2024-08-07 ISSUED FOR 90% CD SUBMISSION IW
- 3 2024-04-19 ISSUED FOR 100% DD SUBMISSION IW
- 2 2023-12-20 ISSUED FOR BUILDING PERMIT (TUNNEL) IW
- 1 2023-12-15 ISSUED FOR 50% DD SUBMISSION IW

# DATE REVISION BY

revisions

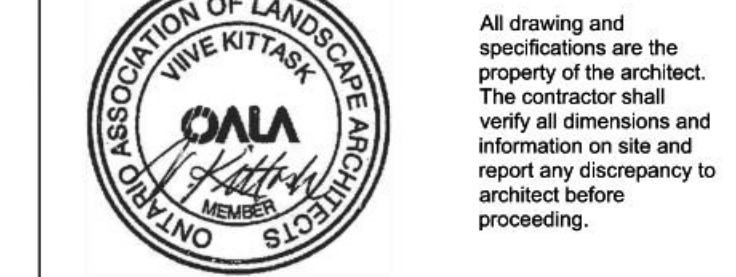

1Door4Care (1D4C) RFP  
CHEO integrated Treatment Centre

401 Smyth Rd  
Ottawa, ON K1H 8L1

OVERALL 1DOOR4CARE  
LANDSCAPE TREE PRESERVATION  
AND REMOVALS PLAN

scale: 1:200  
drawn by: IW/WN  
reviewed by: VK  
job number: 2307  
plot date: 2024-08-23  
drawing number:

**L0601T**

KEYPLAN

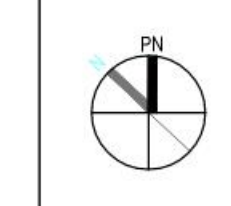

**LEGEND**

PROPERTY LINE	PROPOSED WATER LINE SEE CIVIL
LIMIT OF CONSTRUCTION LINE	PROPOSED STORM LINE SEE CIVIL
CONCRETE PAVING	PROPOSED DETENTION GALLERY SEE CIVIL
TINTED CONCRETE PAVING	PROPOSED SANITARY LINE SEE CIVIL
VEHICULAR CONCRETE PAVING	PROPOSED HYDRO DUCTS SEE CIVIL
EXISTING SOG	MANHOLE SEE CIVIL
EXISTING DECIDUOUS TREE TO REMAIN	PIPE INSULATION SEE CIVIL
DECIDUOUS TREE	CATCH BASIN SEE CIVIL
MULTI-STEMMED DECIDUOUS TREE	FIRE HYDRANT SEE CIVIL
CONIFEROUS TREE	LIGHT POLES SEE ELEC.
EXISTING WATER LINE SEE CIVIL	
EXISTING STORM LINE SEE CIVIL	
EXISTING SANITARY LINE SEE CIVIL	
EXISTING HYDRO LINE SEE CIVIL	
EXISTING COHM LINE SEE CIVIL	
EX MANHOLE SEE CIVIL	
EX CATCH BASIN SEE CIVIL	

**revisions**

#	date	revision	by
5	2024-08-23	ISSUED FOR SITE PLAN CONTROL	IW
4	2024-08-07	ISSUED FOR 90% CD SUBMISSION	IW
3	2024-04-19	ISSUED FOR 100% DD SUBMISSION	IW
2	2023-12-30	ISSUED FOR BUILDING PERMIT (TUNNEL)	IW
1	2023-12-15	ISSUED FOR 50% DD SUBMISSION	IW



1Door4Care (1D4C) RFP  
CHEO integrated Treatment Centre

401 Smyth Rd  
Ottawa, ON K1H 8L1

OVERALL 1DOOR4CARE  
LANDSCAPE UTILITY PLAN

scale: 1:250  
drawn by: IW/IW  
reviewed by: VK  
job number: 2307  
plot date: 2024-08-23  
drawing number:

**L0601U**

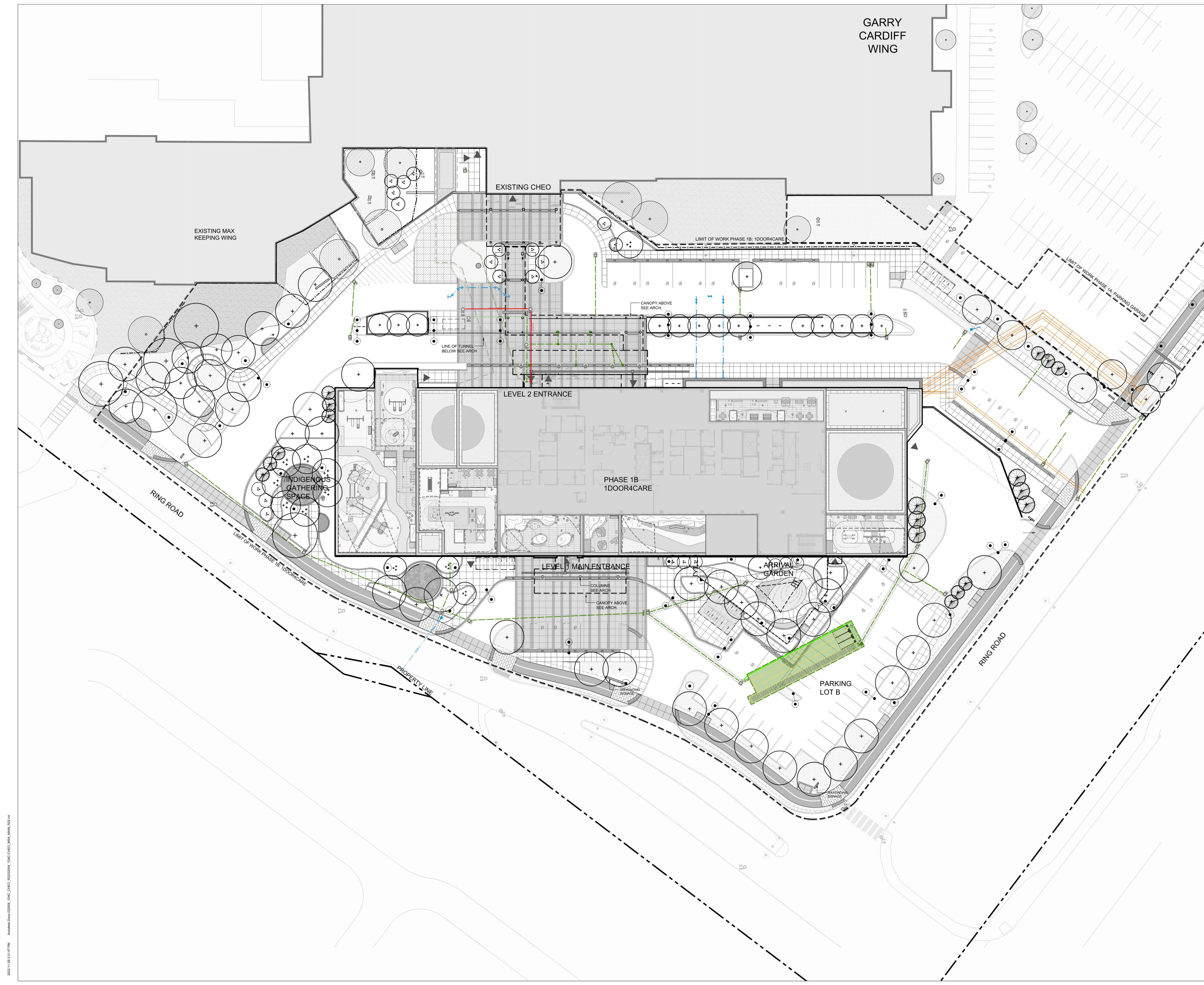

2024-08-23 10:31:47 AM Autodesk DWG2024\_1D4C\_CHEO\_R20220204\_1D4C\_CHEO\_MNA\_R2024

KEYPLAN

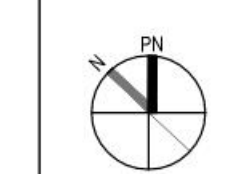

**LEGEND**

PROPERTY LINE	GREEN ROOF
CANOPY ABOVE SEE ARCH	BALLAST MAINTENANCE STRIP
CONCRETE PAVING	VERTICAL DISCS ARTISTIC FEATURE
TINTED CONCRETE PAVING	LIGHT POLES SEE ELEC.
VEHICULAR CONCRETE PAVING	SECURITY BOLLARD
SANDBLASTED TINTED CONCRETE PAVING	HOSE BIB SEE MECH.
INDIGENOUS ACKNOWLEDGEMENT	MANHOLE SEE CIVIL
TACTILE ATTENTION INDICATOR	CATCH BASIN SEE CIVIL
TACTILE DIRECTIONAL INDICATOR	FIRE HYDRANT SEE CIVIL
CONCRETE PLANTER CURB	
PRECAST RETAINING WALL	
CAST IN PLACE CONCRETE RETAINING WALL WITH GUARDRAIL	
EXISTING DECIDUOUS TREE TO REMAIN	
EXISTING VEGETATION TO REMAIN	
EXISTING SOG	
SOG	
PLANTING AREA	

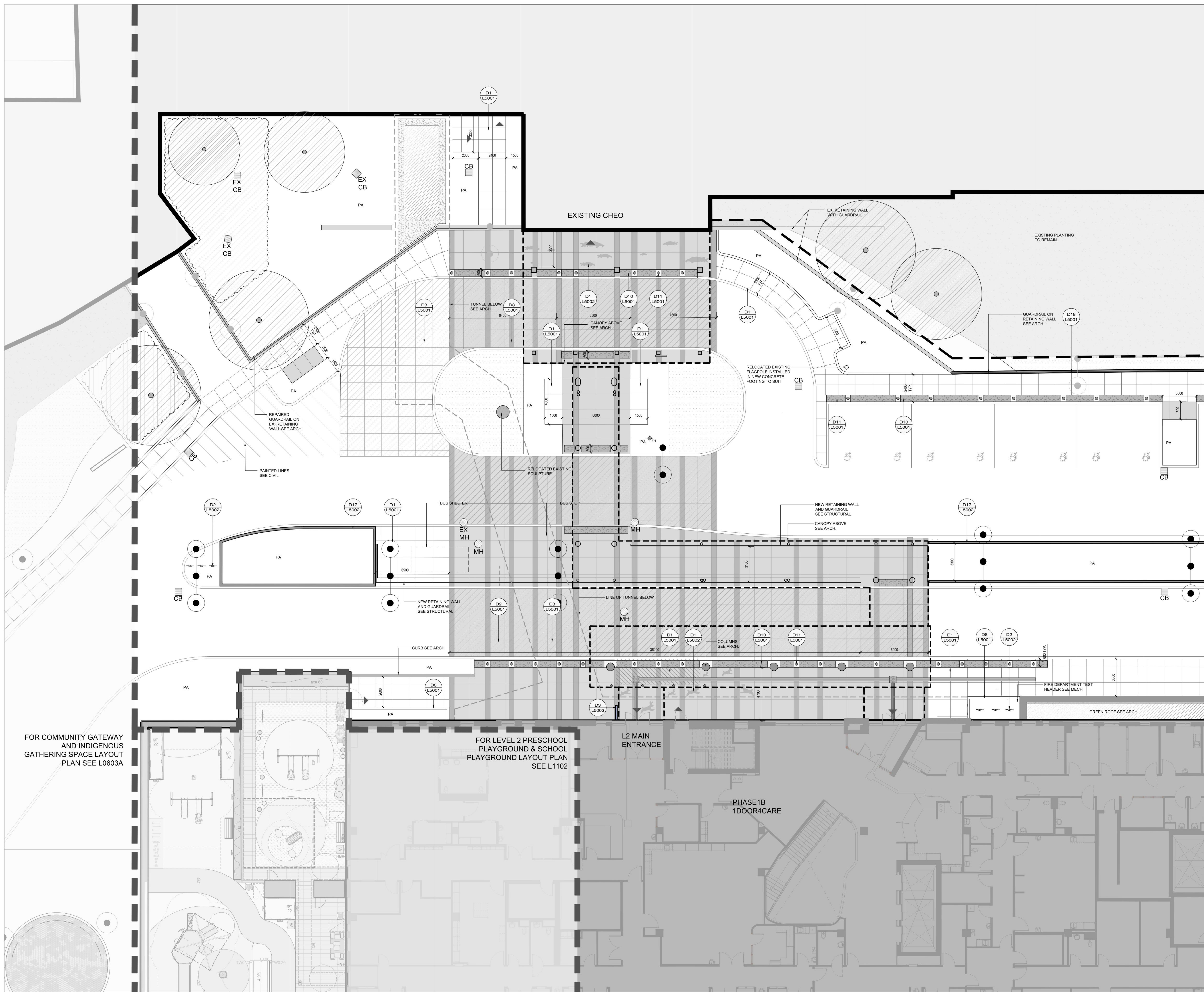

FOR COMMUNITY GATEWAY AND INDIGENOUS GATHERING SPACE LAYOUT PLAN SEE L0603A

FOR LEVEL 2 PRESCHOOL PLAYGROUND & SCHOOL PLAYGROUND LAYOUT PLAN SEE L1102

L2 MAIN ENTRANCE

PHASE 1B 1DOOR4CARE

Revisions:

#	DATE	REVISION	BY
5	2024-08-23	ISSUED FOR SITE PLAN CONTROL	IW
4	2024-08-07	ISSUED FOR 95% CD SUBMISSION	IW
3	2024-04-19	ISSUED FOR 100% DD SUBMISSION	IW
2	2023-12-07	ISSUED FOR BUILDING PERMIT (TUNNEL)	IW
1	2023-12-15	ISSUED FOR 50% DD SUBMISSION	IW

# DATE REVISION BY

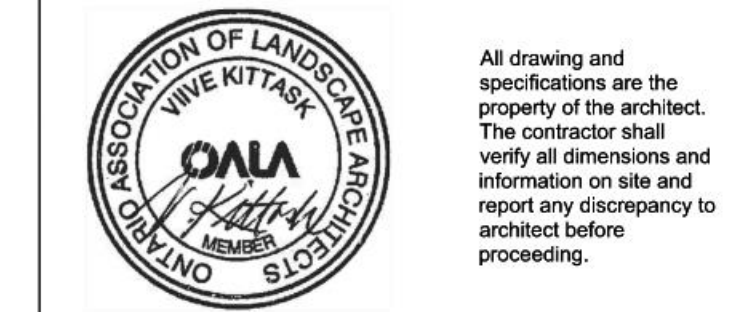

1Door4Care (1D4C) RFP  
CHEO integrated Treatment Centre

401 Smyth Rd  
Ottawa, ON K1H 8L1

OVERALL 1DOOR4CARE  
LEVEL 2 ENTRANCE  
LANDSCAPE LAYOUT PLAN

scale: 1:100  
drawn by: IW/IW  
reviewed by: VK  
job number: 2027  
plot date: 2024-08-23  
drawing number: L0602A

KEYPLAN

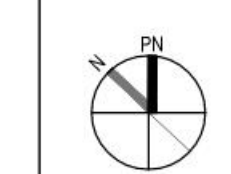

LEGEND

PROPERTY LINE	DECIDUOUS TREE
CANOPY ABOVE SEE ARCH	MULTI-STEMMED DECIDUOUS TREE
CONCRETE PAVING	CONIFEROUS TREE
TINTED CONCRETE PAVING	MULTI-STEMMED DECIDUOUS SHRUB
VEHICULAR CONCRETE PAVING	DECIDUOUS SHRUB
SANDBLASTED TINTED CONCRETE PAVING	CONIFEROUS SHRUB
INDIGENOUS ACROBY ATTENTION INDICATOR	PERENNIALS, GRASSES AND GROUNDCOVERS
TACTILE DIRECTIONAL INDICATOR	GREEN ROOF
TACTILE PLANTER CURB	BALLAST MAINTENANCE STRIP
PRECAST RETAINING WALL	VERTICAL JOINT ARTISTIC FEATURE LIGHT POLES SEE ELEC.
CAST IN PLACE CONCRETE RETAINING WALL WITH GUARDRAIL	SECURITY BOLLARD
EXISTING VEGETATION TO REMAIN	HOSE BIB SEE MECH.
EXISTING VEGETATION TO REMAIN	MANHOLE SEE CIVIL
EXISTING SOIL	CATCH BASIN SEE CIVIL
SOD	FIRE HYDRANT SEE CIVIL
	BENCH TYPE ONE
	BENCH TYPE TWO
	CURVED BENCH
	ACCESSIBLE SEATING SPACE
	WASTE RECEPTACLE

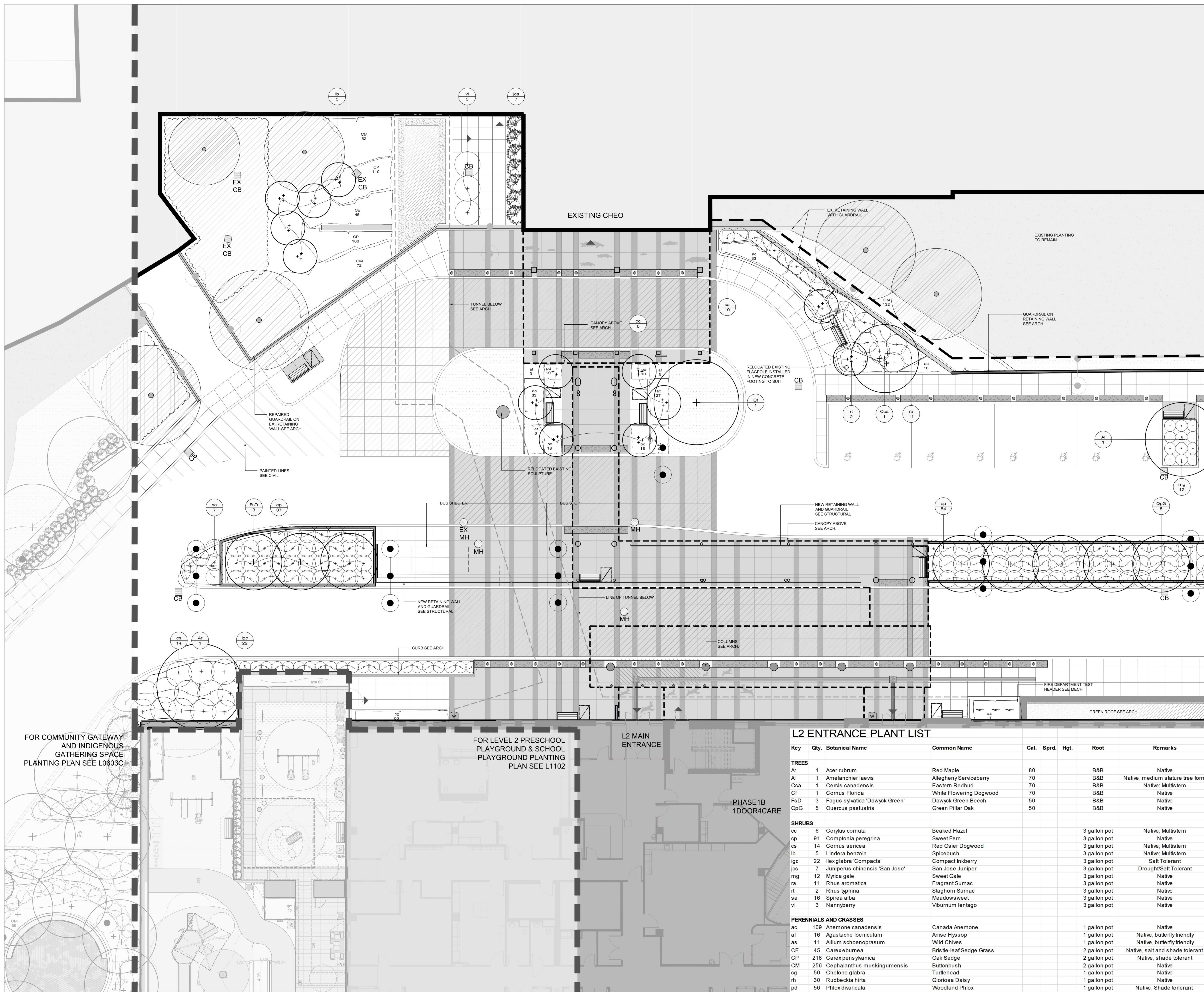

FOR COMMUNITY GATEWAY AND INDIGENOUS GATHERING SPACE PLANTING PLAN SEE L0603C

FOR LEVEL 2 PRESCHOOL PLAYGROUND & SCHOOL PLAYGROUND PLANTING PLAN SEE L1102

PHASE 1B 1DOOR4CARE

**L2 ENTRANCE PLANT LIST**

Key	Qty.	Botanical Name	Common Name	Cal.	Sprd.	Hgt.	Root	Remarks
<b>TREES</b>								
Ar	1	Acer rubrum	Red Maple	80			B&B	Native
Al	1	Amelanchier laevis	Allegheny Serviceberry	70			B&B	Native, medium stature tree form
Cca	1	Cercis canadensis	Eastern Redbud	70			B&B	Native, Multistem
Cf	1	Cornus Florida	White Flowering Dogwood	70			B&B	Native
FaD	3	Fagus sylvatica 'Dawyck Green'	Dawyck Green Beech	50			B&B	Native
OpG	5	Quercus paslustris	Green Pillar Oak	50			B&B	Native
<b>SHRUBS</b>								
cc	6	Corylus comuta	Beaked Hazel				3 gallon pot	Native, Multistem
cp	91	Comptonia peregrina	Sweet Fern				3 gallon pot	Native
cs	14	Cornus sericea	Red Osier Dogwood				3 gallon pot	Native, Multistem
lb	5	Lindera benzoin	Spicebush				3 gallon pot	Native, Multistem
lbc	22	Ilex glabra 'Compacta'	Compact Inkberry				3 gallon pot	Salt Tolerant
jcs	7	Juniperus chinensis 'San Jose'	San Jose Juniper				3 gallon pot	Drought/Salt Tolerant
mg	12	Myrica gale	Sweet Gale				3 gallon pot	Native
ra	11	Rhus aromatica	Fragrant Sumac				3 gallon pot	Native
rt	2	Rhus typhina	Staghorn Sumac				3 gallon pot	Native
sa	16	Spirea alba	Meadowsweet				3 gallon pot	Native
vi	3	Nannyberry	Viburnum lentago				3 gallon pot	Native
<b>PERENNIALS AND GRASSES</b>								
ac	109	Anemone canadensis	Canada Anemone				1 gallon pot	Native
af	16	Agastache foeniculum	Anise Hyssop				1 gallon pot	Native, butterfly friendly
as	11	Allium schoenoprasum	Wild Chives				1 gallon pot	Native, butterfly friendly
CE	45	Carex eburna	Bristle-leaf Sedge Grass				2 gallon pot	Native, salt and shade tolerant
CP	216	Carex pennsylvanica	Oak Sedge				2 gallon pot	Native, shade tolerant
CM	256	Cephalanthus muskingumensis	Buttonbush				2 gallon pot	Native
cg	50	Chelone glabra	Turtlehead				1 gallon pot	Native
rh	30	Rudbeckia hirta	Gloriosa Daisy				1 gallon pot	Native
pd	56	Phlox divaricata	Woodland Phlox				1 gallon pot	Native, Shade tolerant

5	2024-08-23	ISSUED FOR SITE PLAN CONTROL	WW
4	2024-08-07	ISSUED FOR 90% CD SUBMISSION	WW
3	2024-04-19	ISSUED FOR 100% DD SUBMISSION	WW
2	2023-12-20	ISSUED FOR BUILDING PERMIT (TUNNEL)	WW
1	2023-12-15	ISSUED FOR 50% DD SUBMISSION	WW

DATE: 2024-08-23 REVISION: BY:



1Door4Care (1D4C) RFP  
CHEO integrated Treatment Centre

411 Smyth Rd  
Ottawa, ON K1H 8L1

1DOOR4CARE LEVEL 2  
ENTRANCE LANDSCAPE  
PLANTING PLAN

scale: 1:100  
drawn by: WW/VN  
reviewed by: VK  
job number: 2307  
plot date: 2024-08-23  
drawing number:

**L0602C**



KEYPLAN



**LEGEND**

PROPERTY LINE	BIKE PARKING 1000MM
CANDOPY ABOVE SEE ARCH	OVERSIZED BIKE PARKING 2000MM
CONCRETE PAVING	FUTURE ART SCULPTURE BY OTHERS
TINTED CONCRETE PAVING	ALGONQUIN WAYFINDING WHEEL
UNIT PAVING TYPE ONE	LIGHT POLES SEE EL&C
UNIT PAVING TYPE TWO	HOSE BIB SEE MECH
UNIT PAVING TYPE THREE	MANHOLE SEE CIVIL
UNIT PAVING BAND 300MM WIDE	CATCH BASIN SEE CIVIL
MULTI USE PATH	
TACTILE ATTENTION INDICATOR	
CONCRETE PLANTER CURB	
EXISTING SOG	
SOG	
EXISTING DECIDUOUS TREE TO REMAIN	
EXISTING CONIFEROUS TREE TO REMAIN	
EXISTING VEGETATION TO REMAIN	
PLANTING AREA	

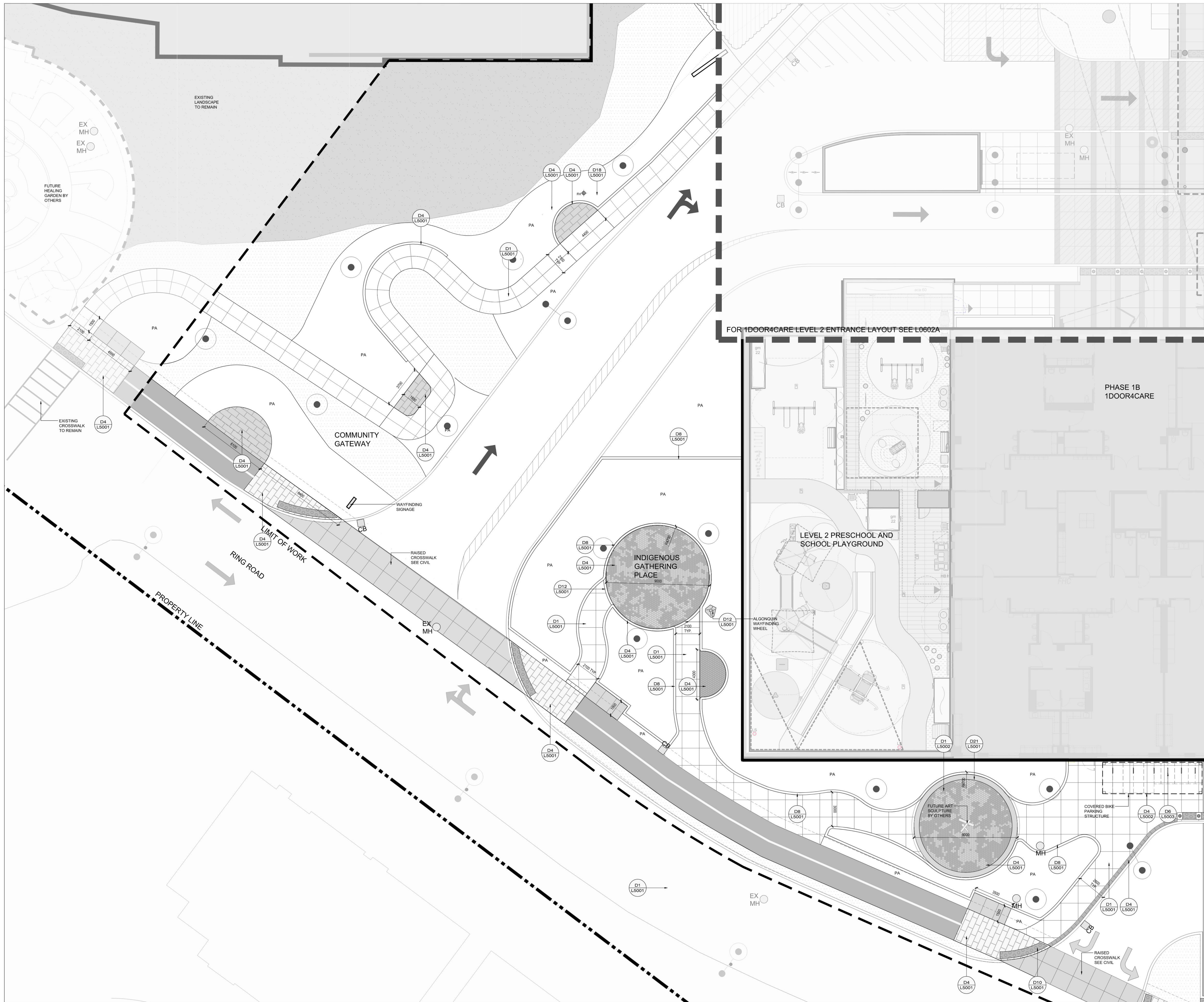

- 5 2024-08-23 ISSUED FOR SITE PLAN CONTROL
- 4 2024-08-07 ISSUED FOR 95% DD SUBMISSION
- 3 2024-04-19 ISSUED FOR 100% DD SUBMISSION
- 2 2023-12-07 ISSUED FOR BUILDING PERMIT (TUNNEL)
- 1 2023-12-15 ISSUED FOR 50% DD SUBMISSION

# DATE REVISION BY

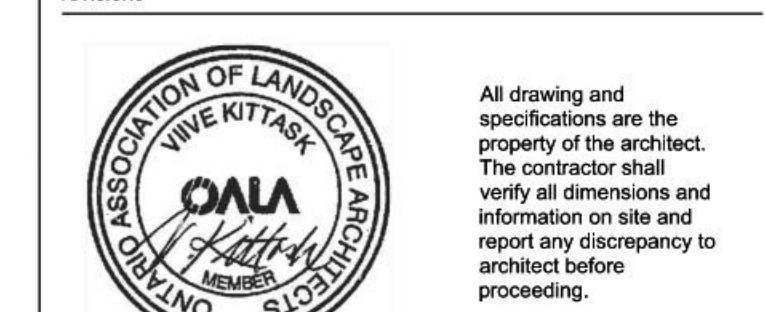

1Door4Care (1D4C) RFP  
CHEO integrated Treatment Centre

401 Smyth Rd  
Ottawa, ON K1H 8L1

COMMUNITY GATEWAY AND  
INDIGENOUS GATHERING  
PLACE LANDSCAPE LAYOUT PLAN

scale: 1:100  
drawn by: W/W/V  
reviewed by: VK  
job number: 2307  
plot date: 2024-08-23

drawing number: **L0603A**

2024-11-29 13:31:47 PM Autodesk Desktop 2024-11-29 13:31:47 PM Autodesk Desktop 2024-11-29 13:31:47 PM Autodesk Desktop 2024-11-29 13:31:47 PM Autodesk Desktop 2024-11-29 13:31:47 PM Autodesk Desktop



**LEGEND**

PROPERTY LINE	DECIDUOUS TREE
CANOPY ABOVE (SEE ARCH)	MULTI-STEMMED DECIDUOUS TREE
CONCRETE PAVING	CONIFEROUS TREE
TINTED CONCRETE PAVING	MULTI-STEMMED DECIDUOUS SHRUB
UNIT PAVING TYPE ONE	DECIDUOUS SHRUB
UNIT PAVING TYPE TWO	CONIFEROUS SHRUB
UNIT PAVING TYPE THREE	PERENNIALS, GRASSES AND GROUNDCOVERS
UNIT PAVING BAND 300MM WIDE	BIKE PARKING 1800X500
LISS PATH	OVERSIZED BIKE PARKING 2000X875
TACTILE ATTENTION INDICATOR	FUTURE ART SCULPTURE BY OTHERS
CONCRETE PLANTER CURB	ALGONQUIN WAYFINDING WHEEL
EXISTING SOIL	LIGHT POLES (SEE ELEC.)
SOIL	HOSE BIB (SEE MECH.)
EXISTING DECIDUOUS TREE TO REMAIN	MANHOLE (SEE CIVIL)
EXISTING CONIFEROUS TREE TO REMAIN	CATCH BASIN (SEE CIVIL)
EXISTING VEGETATION TO REMAIN	BENCH TYPE ONE
	BENCH TYPE TWO
	CURVED BENCH
	ACCESSIBLE SEATING SPACE
	WASTE RECEPTACLE

### COMMUNITY GATEWAY PLANT LIST

Key	Qty.	Botanical Name	Common Name	Cal.	Sprd.	Hgt.	Root	Remarks
<b>TREES</b>								
Ar	3	Acer rubrum	Red Maple	80			B&B	Native
As	2	Acer saccharum	Sugar Maple	80			B&B	Native
Fg	3	Fagus grandifolia	American Beech	80			B&B	Native
Ta	5	Tilia americana	Basswood	80			B&B	Native
Pd	1	Populus deltoides	Eastern Cottonwood	80			B&B	Native
Pt	5	Populus tremuloides	Trembling Aspen	50			B&B	Native
<b>SHRUBS</b>								
cs	27	Cornus sericea	Red Osier Dogwood				3 gallon pot	Native
csa	17	Cornus sericea 'Arctic Fire'	Arctic Fire Dogwood				3 gallon pot	Native
jch	35	Juniperus chinensis 'Blaauw'	Blaauw's Juniper				5 gallon pot	Non-native, Drought/Salt Tolerant
ra	39	Rhus aromatica	Fragrant Sumac				3 gallon pot	Native
sa	6	Spirea alba	Meadowsweet				3 gallon pot	Native
<b>PERENNIALS AND GRASSES</b>								
al	15	Artemisia ludoviciana	Silver Sagebrush				1 gallon pot	Native
DC	40	Deschampsia cespitosa	Tufted Hair Grass				2 gallon pot	Native
HO	86	Heiurochloe odorata	Sweet Grass				2 gallon pot	Native, salt tolerant

FOR 1DOOR4CARE LEVEL 2 ENTRANCE PLANTING PLAN SEE L0602C

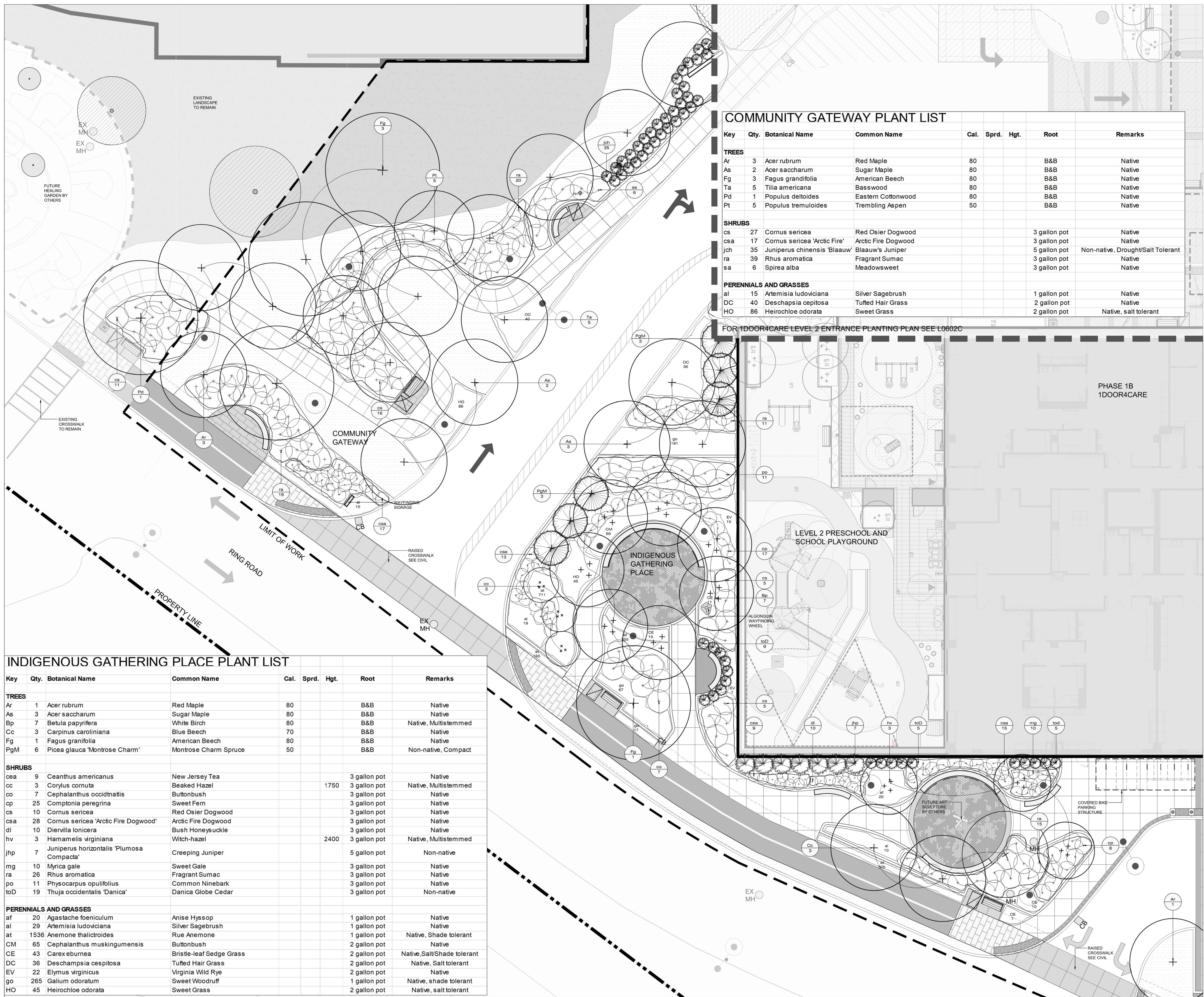

### INDIGENOUS GATHERING PLACE PLANT LIST

Key	Qty.	Botanical Name	Common Name	Cal.	Sprd.	Hgt.	Root	Remarks
<b>TREES</b>								
Ar	1	Acer rubrum	Red Maple	80			B&B	Native
As	3	Acer saccharum	Sugar Maple	80			B&B	Native
Bp	7	Betula papyrifera	White Birch	80			B&B	Native, Multistemmed
Cc	3	Carpinus caroliniana	Blue Beech	70			B&B	Native
Fg	1	Fagus granifolia	American Beech	80			B&B	Native
PgM	6	Picea glauca 'Montrose Charm'	Montrose Charm Spruce	50			B&B	Non-native, Compact
<b>SHRUBS</b>								
cea	9	Ceanthus americanus	New Jersey Tea				3 gallon pot	Native
cc	3	Corylus cornuta	Beaked Hazel		1750		3 gallon pot	Native, Multistemmed
co	7	Cephalanthus occidentalis	Buttonbush				3 gallon pot	Native
cp	25	Comptonia peregrina	Sweet Fern				3 gallon pot	Native
cs	10	Cornus sericea	Red Osier Dogwood				3 gallon pot	Native
csa	28	Cornus sericea 'Arctic Fire Dogwood'	Arctic Fire Dogwood				3 gallon pot	Native
di	10	Diervilla lonicera	Bush Honeysuckle				3 gallon pot	Native
hv	3	Hamamelis virginiana	Witch-hazel		2400		3 gallon pot	Native, Multistemmed
jhp	7	Juniperus horizontalis 'Plumosa Compacta'	Creeping Juniper				5 gallon pot	Non-native
mg	10	Myrica gale	Sweet Gale				3 gallon pot	Native
ra	26	Rhus aromatica	Fragrant Sumac				3 gallon pot	Native
po	11	Physocarpus opulifolius	Common Ninebark				3 gallon pot	Native
toD	19	Thuja occidentalis 'Danica'	Danica Globe Cedar				3 gallon pot	Non-native
<b>PERENNIALS AND GRASSES</b>								
af	20	Agastache foeniculum	Anise Hyssop				1 gallon pot	Native
al	29	Artemisia ludoviciana	Silver Sagebrush				1 gallon pot	Native
at	1536	Anemone thalictroides	Rue Anemone				1 gallon pot	Native, Shade tolerant
CM	65	Cephalanthus muskingumensis	Buttonbush				2 gallon pot	Native
CE	43	Carex eburnea	Bristle-leaf Sedge Grass				2 gallon pot	Native, Salt/Shade tolerant
DC	36	Deschampsia cespitosa	Tufted Hair Grass				2 gallon pot	Native, Salt tolerant
EV	22	Elymus virginicus	Virginia Wild Rye				2 gallon pot	Native
go	265	Galium odoratum	Sweet Woodruff				1 gallon pot	Native, shade tolerant
HO	45	Heiurochloe odorata	Sweet Grass				2 gallon pot	Native, salt tolerant

Revisions:

5	2024-08-23	ISSUED FOR SITE PLAN CONTROL	IW
4	2024-08-07	ISSUED FOR 50% CD SUBMISSION	IW
3	2024-04-19	ISSUED FOR 100% DD SUBMISSION	IW
2	2023-12-20	ISSUED FOR BUILDING PERMIT (TUNNEL)	IW
1	2023-12-15	ISSUED FOR 50% DD SUBMISSION	IW

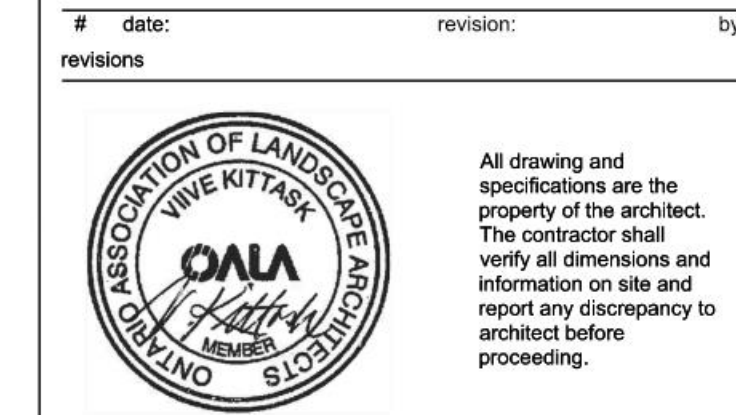

1Door4Care (1D4C) RFP  
CHEO Integrated Treatment Centre

407 Smyth Rd  
Ottawa, ON K1H 8L1

**COMMUNITY GATEWAY AND  
INDIGENOUS GATHERING  
PLACE LANDSCAPE  
PLANTING PLAN**

scale: 1:100  
drawn by: IW/IW  
reviewed by: VK  
job number: 2307  
plot date: 2024-08-23  
drawing number: L0603C

FOR COMMUNITY GATEWAY AND INDIGENOUS GATHERING SPACE LAYOUT PLAN SEE L0603A

PHASE 1B  
1DOOR4CARE

LEVEL 1  
ENTRANCE

LEVEL 1 STAFF  
ENTRANCE

MAIN ARRIVAL  
GARDEN

SECURE BIKE  
PARKING  
STRUCTURE

PARKING LOT B

RING ROAD

LIMIT OF WORK

PROPERTY LINE

LINE OF  
NON-ENCROACHMENT

COLUMN  
SEE ARCH.

CANOPY ABOVE  
SEE ARCH.

RAISED  
CROSSWALK  
SEE CIVIL

RAISED  
CROSSWALK  
SEE CIVIL

WAYFINDING  
SIGNAGE

CANOPY ABOVE  
SEE ARCH.

ORNAMENTAL  
METAL FENCE

WAYFINDING  
SIGNAGE

GAS METER  
SEE MECH.

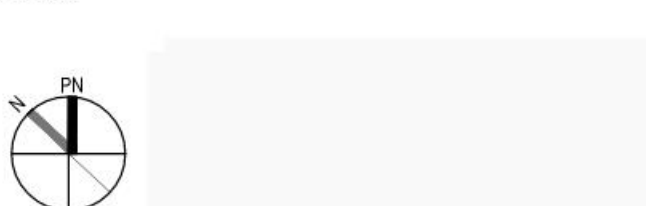

LEGEND

PROPERTY LINE	SHADE SAIL
CANOPY ABOVE SEE ARCH.	LIGHT POLES SEE ELEC.
CONCRETE PAVING	SECURITY BOLLARD
TINTED CONCRETE PAVING	HOSE BIB SEE MECH.
SANDCAST/TINTED CONCRETE PAVING	MANHOLE SEE CIVIL
INDIGENOUS ACACIA LEDGEMENT	CATCH BASIN SEE CIVIL
UNIT PAVING TYPE TWO	
UNIT PAVING BAND 300MM WIDE	
MULTI USE PATH	
RUBBER SAFETY SURFACE	
TACTILE ATTENTION INDICATOR	
TACTILE DIRECTIONAL INDICATOR	
CONCRETE PLANTER CURB	
ORNAMENTAL METAL FENCE 1800mm HT	
ORNAMENTAL METAL FENCE & DOUBLE GATE 1800mm HT	
SCD	
ARTIFICIAL TURF	
PLANTING AREA	

#	DATE	REVISION	BY
5	2024-08-23	ISSUED FOR SITE PLAN CONTROL	IWW
4	2024-08-07	ISSUED FOR 50% CD SUBMISSION	IWW
3	2024-04-19	ISSUED FOR 100% DD SUBMISSION	IWW
2	2023-12-03	ISSUED FOR BUILDING PERMIT (TUNNEL)	IWW
1	2023-12-15	ISSUED FOR 50% DD SUBMISSION	IWW

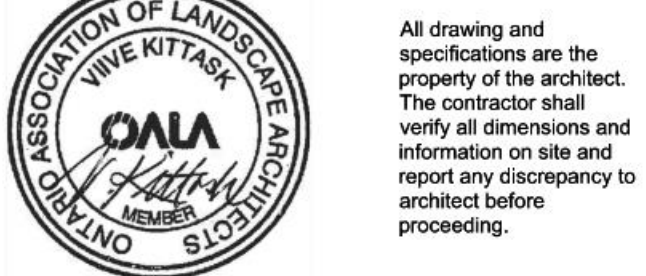

1Door4Care (1D4C) RFP  
CHEO integrated Treatment Centre

401 Smyth Rd  
Ottawa, ON K1H 8L1

ARRIVAL GARDEN AND  
1DOOR4CARE LEVEL 1  
MAIN ENTRANCE  
LANDSCAPE LAYOUT PLAN

scale: 1:100  
drawn by: IWW/IW  
reviewed by: VK  
job number: 2307  
plot date: 2024-08-23  
drawing number:

L1101A

2024-11-29 13:31:47 PM AutodeskDWG2024 L1101A\_CHEO\_R20220904\_1D4C-CHEO\_MSA\_MVA\_R2024

FOR COMMUNITY GATEWAY AND INDIGENOUS GATHERING SPACE PLANTING PLAN SEE L0603C

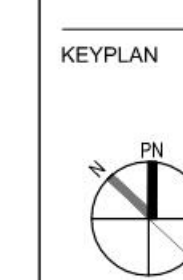

**LEGEND**

PROPERTY LINE	DECIDUOUS TREE
CANOPY ABOVE SEE ARCH	MULTI-STEMMED DECIDUOUS TREE
CONCRETE PAVING	CONIFEROUS TREE
TINTED CONCRETE PAVING	MULTI-STEMMED DECIDUOUS SHRUB
SANDBLASTED TINTED CONCRETE PAVING	DECIDUOUS SHRUB
INDIGENOUS PAVING	CONIFEROUS SHRUB
UNIT PAVING TYPE TWO	PERENNIALS, GRASSES AND GROUNDCOVERS
UNIT PAVING BAND 300MM WIDE	BENCH TYPE ONE
MULTI USE PATH	BENCH TYPE TWO
RUBBER SAFETY SURFACE	CURVED BENCH
TACTILE ATTENTION INDICATOR	ACCESSIBLE SEATING SPACE
TACTILE DIRECTIONAL INDICATOR	WASTE RECEPTACLE
CONCRETE PLANTER CURB	DOG WASTE RECEPTACLE
ORNAMENTAL METAL FENCE 1800mm HT	UMBRELLA FIXED IN PLACE
ORNAMENTAL METAL FENCE & DOUBLE GATE 1800mm HT	SHADE SAIL
ARTIFICIAL TURF	LIGHT POLES SEE ELEC.
	SECURITY BOLLARD
	HOSE BIB SEE MECH.
	MANHOLE SEE CIVIL
	CATCH BASIN SEE CIVIL

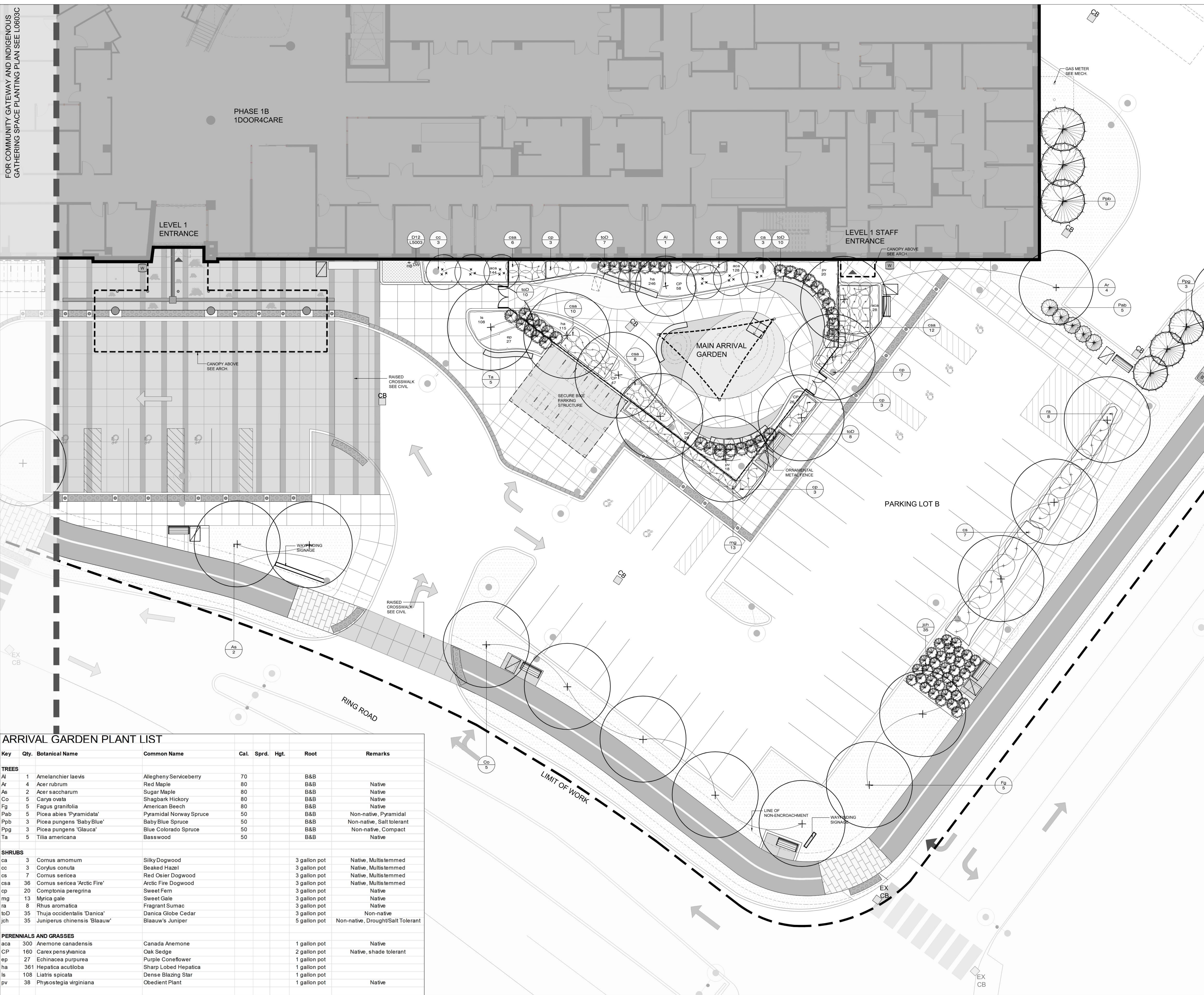

**ARRIVAL GARDEN PLANT LIST**

Key	Qty.	Botanical Name	Common Name	Cal.	Sprd.	Hgt.	Root	Remarks
<b>TREES</b>								
Al	1	Amelanchier laevis	Allegheny Serviceberry	70			B&B	
Ar	4	Acer rubrum	Red Maple	80			B&B	Native
As	2	Acer saccharum	Sugar Maple	80			B&B	Native
Co	5	Carya ovata	Shagbark Hickory	80			B&B	Native
Fg	5	Fagus granifolia	American Beech	80			B&B	Native
Pab	5	Picea abies 'Pyramidata'	Pyramidal Norway Spruce	50			B&B	Non-native, Pyramidal
Ppb	3	Picea pungens 'Baby Blue'	Baby Blue Spruce	50			B&B	Non-native, Salt tolerant
Ppg	3	Picea pungens 'Glauca'	Blue Colorado Spruce	50			B&B	Non-native, Compact
Ta	5	Tilia americana	Basswood	50			B&B	Native
<b>SHRUBS</b>								
ca	3	Cornus amomum	Silky Dogwood			3 gallon pot		Native, Multistemmed
cc	3	Corylus conuta	Beaked Hazel			3 gallon pot		Native, Multistemmed
cs	7	Cornus sericea	Red Osier Dogwood			3 gallon pot		Native, Multistemmed
csa	36	Cornus sericea 'Arctic Fire'	Arctic Fire Dogwood			3 gallon pot		Native, Multistemmed
cp	20	Comptonia peregrina	Sweet Fern			3 gallon pot		Native
mg	13	Myrica gale	Sweet Gale			3 gallon pot		Native
ra	8	Rhus aromatica	Fragrant Sumac			3 gallon pot		Native
toD	35	Thuja occidentalis 'Danica'	Danica Globe Cedar			3 gallon pot		Non-native
jch	35	Juniperus chinensis 'Blauw'	Blauw's Juniper			5 gallon pot		Non-native, Drought/Salt Tolerant
<b>PERENNIALS AND GRASSES</b>								
aca	300	Anemone canadensis	Canada Anemone			1 gallon pot		Native
CP	160	Carex pensylvanica	Oak Sedge			2 gallon pot		Native, shade tolerant
ep	27	Echinacea purpurea	Purple Coneflower			1 gallon pot		
ha	361	Hepatica acutiloba	Sharp Lobed Hepatica			1 gallon pot		
ls	108	Liatis spicata	Dense Blazing Star			1 gallon pot		
pv	38	Physostegia virginiana	Obedient Plant			1 gallon pot		Native

Revisions:

5	2024-08-23	ISSUED FOR SITE PLAN CONTROL	IW
4	2024-08-07	ISSUED FOR 50% CD SUBMISSION	IW
3	2024-04-19	ISSUED FOR 100% DD SUBMISSION	IW
2	2023-12-20	ISSUED FOR BUILDING PERMIT (TUNNEL)	IW
1	2023-12-15	ISSUED FOR 50% DD SUBMISSION	IW

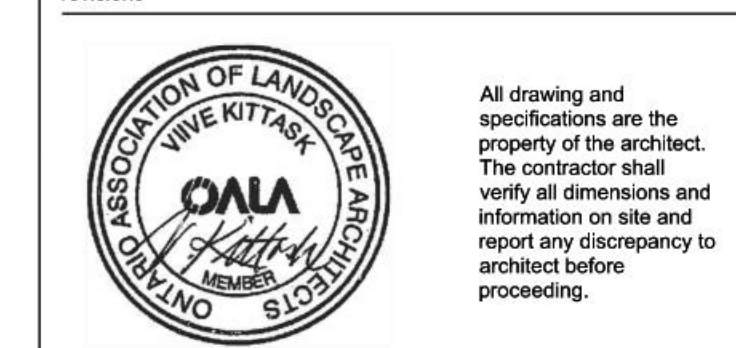

1Door4Care (1D4C) RFP  
CHEO Integrated Treatment Centre

401 Smyth Rd  
Ottawa, ON K1H 8L1

ARRIVAL GARDEN AND 1DOOR4CARE LEVEL 1 MAIN ENTRANCE LANDSCAPE PLANTING PLAN

Scale: 1:100  
Drawn by: IWWN  
Reviewed by: VK  
Job number: 2307  
Plot date: 2024-08-23  
Drawing number: L1101C

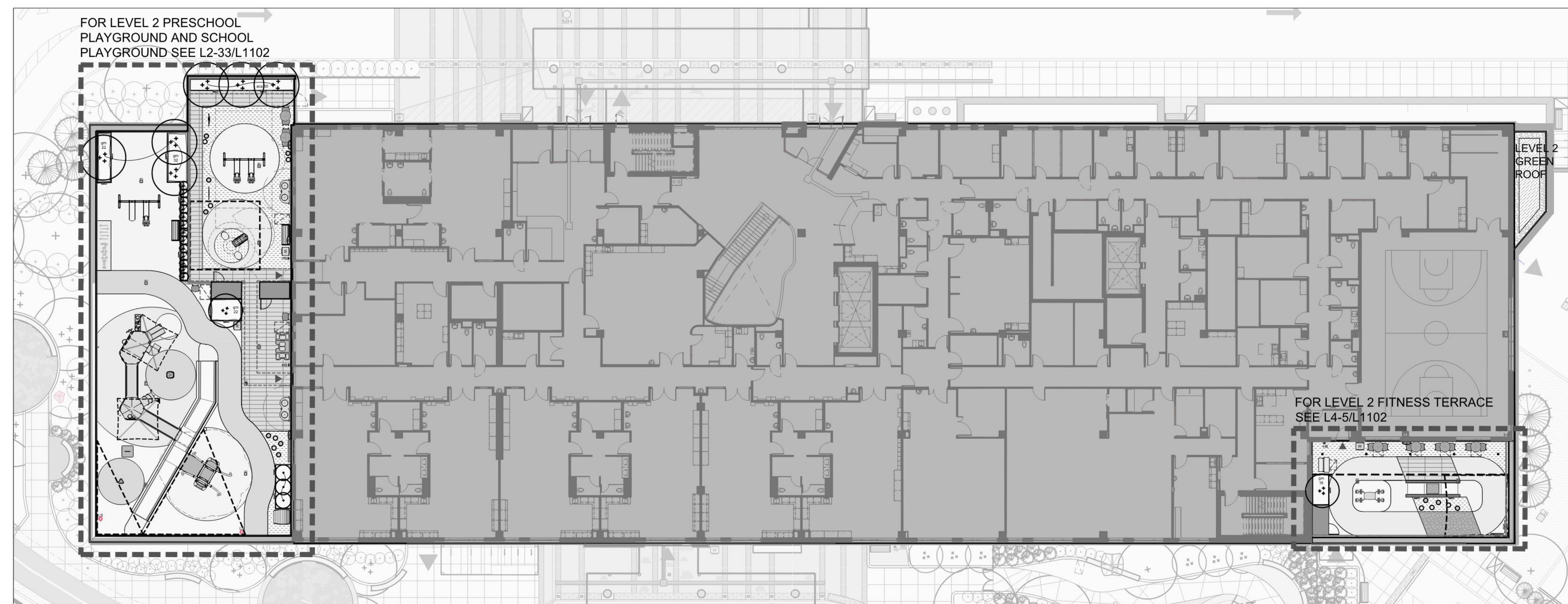

L1  
L1102 LEVEL 2 TERRACE KEY PLAN  
PLAN VIEW

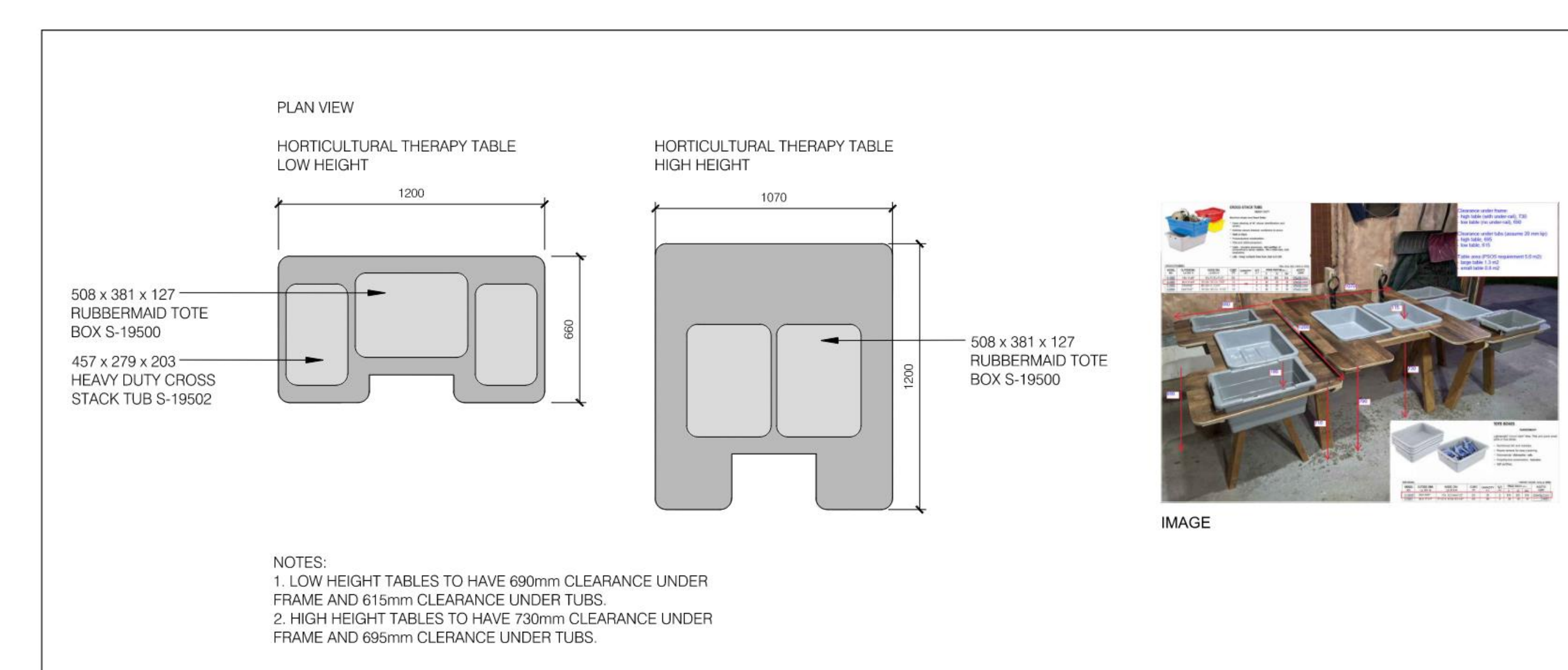

D1  
L1102 TYPICAL ACCESSIBLE HORTICULTURAL THERAPY TABLES AT L2 SCHOOL PLAYGROUND  
PLAN AND IMAGE

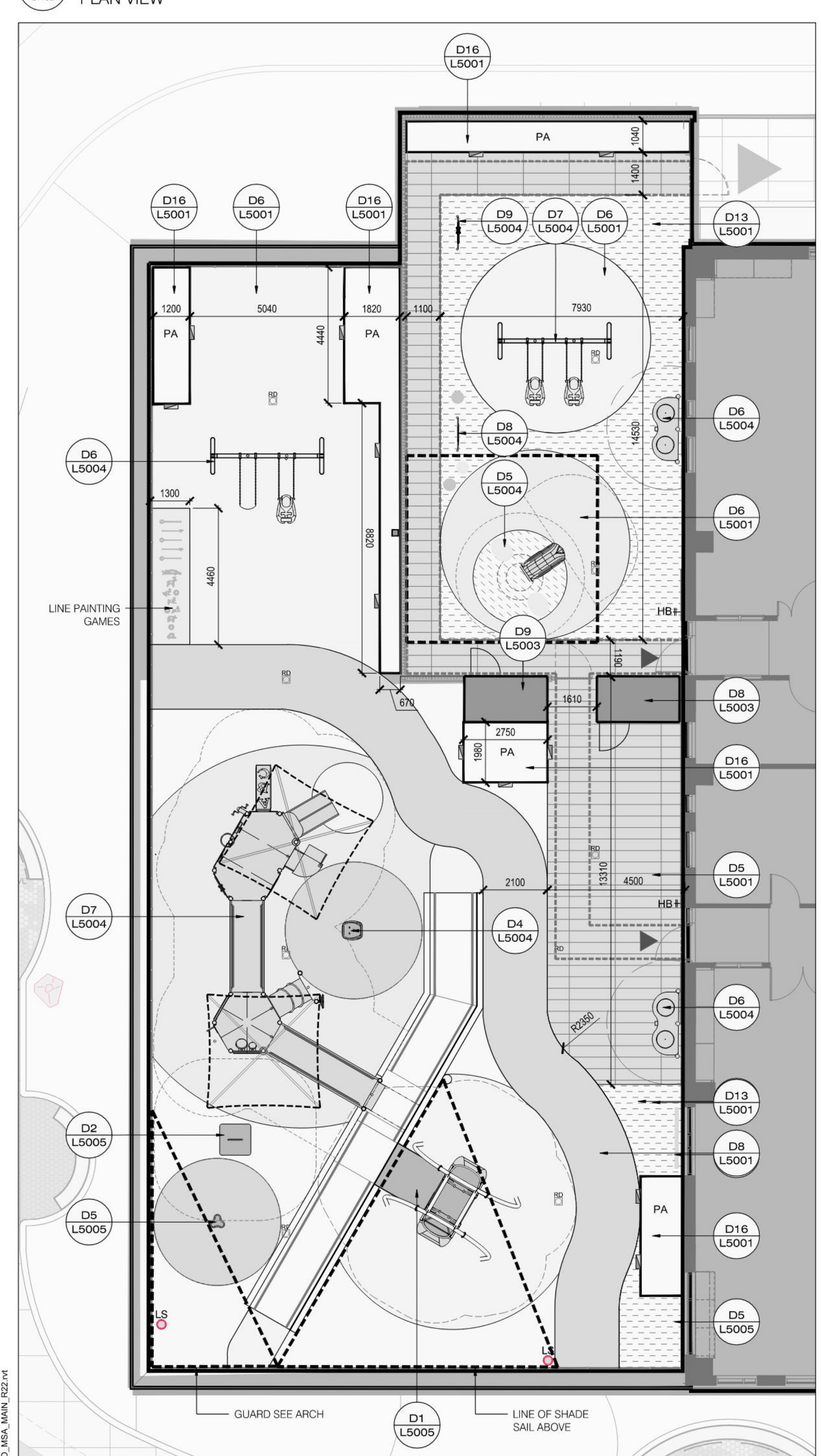

L2  
L1102 LEVEL 2 PRESCHOOL PLAYGROUND AND SCHOOL PLAYGROUND  
LAYOUT PLAN

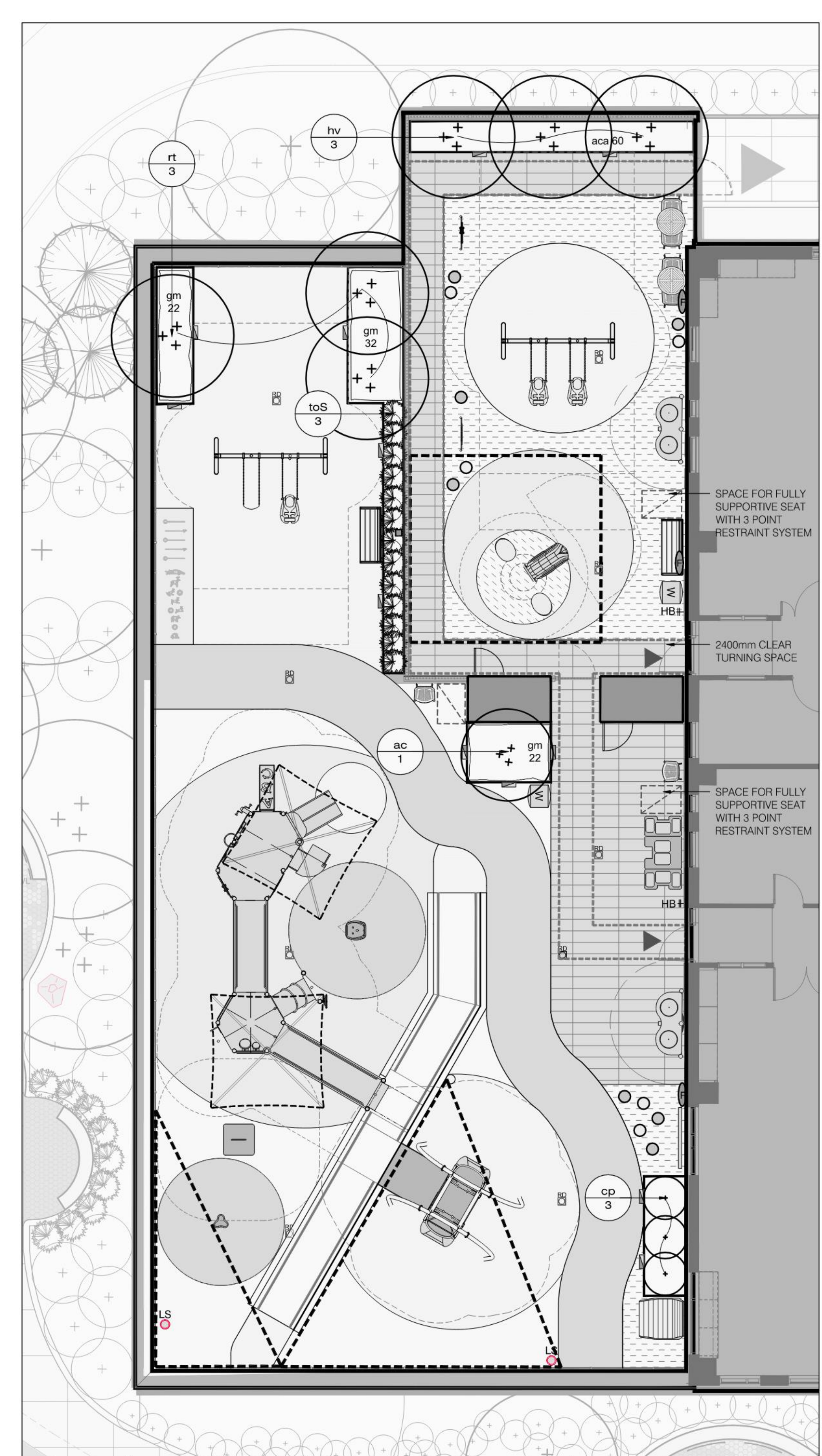

L3  
L1102 LEVEL 2 PRESCHOOL PLAYGROUND AND SCHOOL PLAYGROUND  
PLANTING PLAN

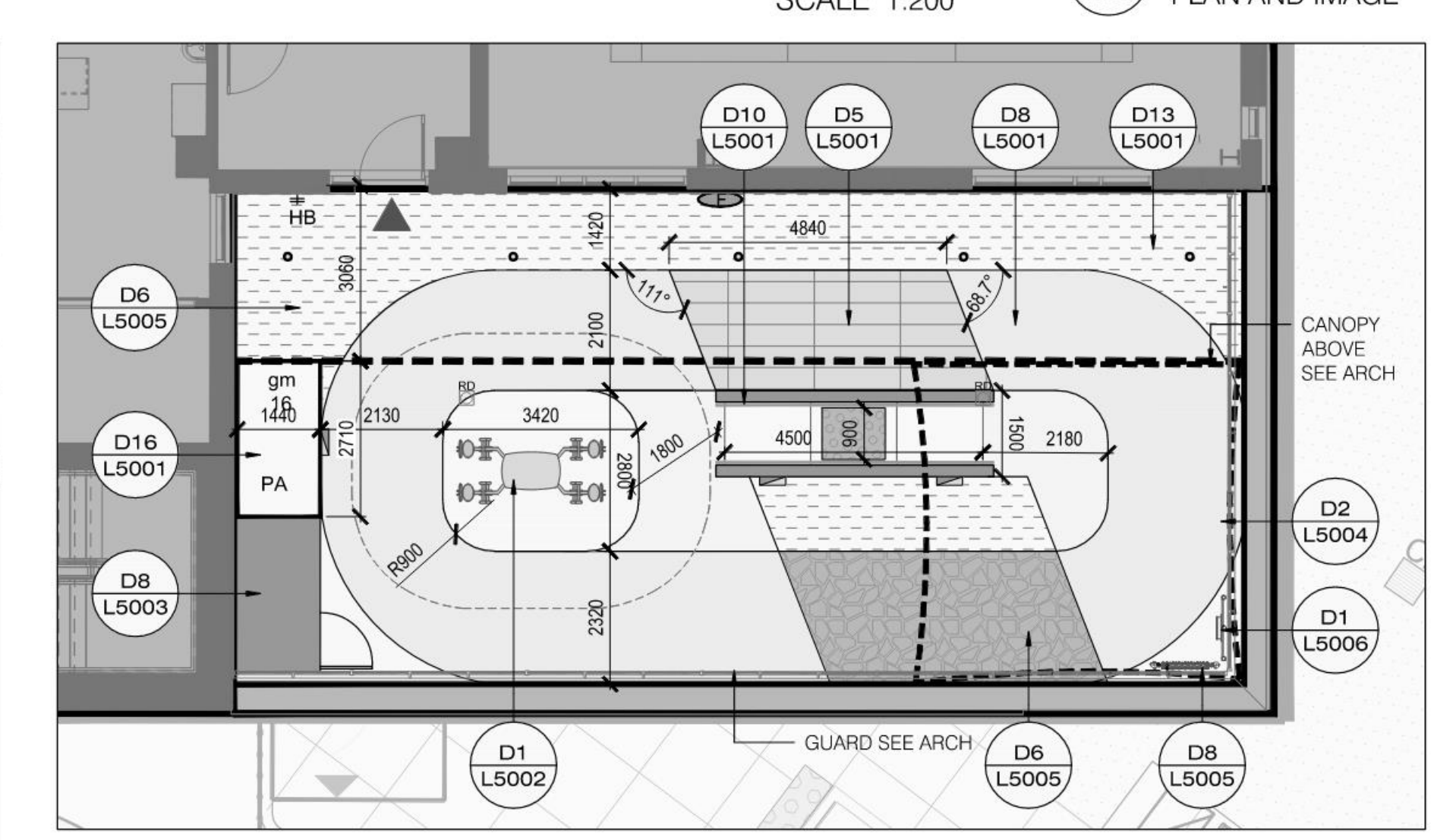

L4  
L1102 LEVEL 2 FITNESS TERRACE  
LAYOUT PLAN

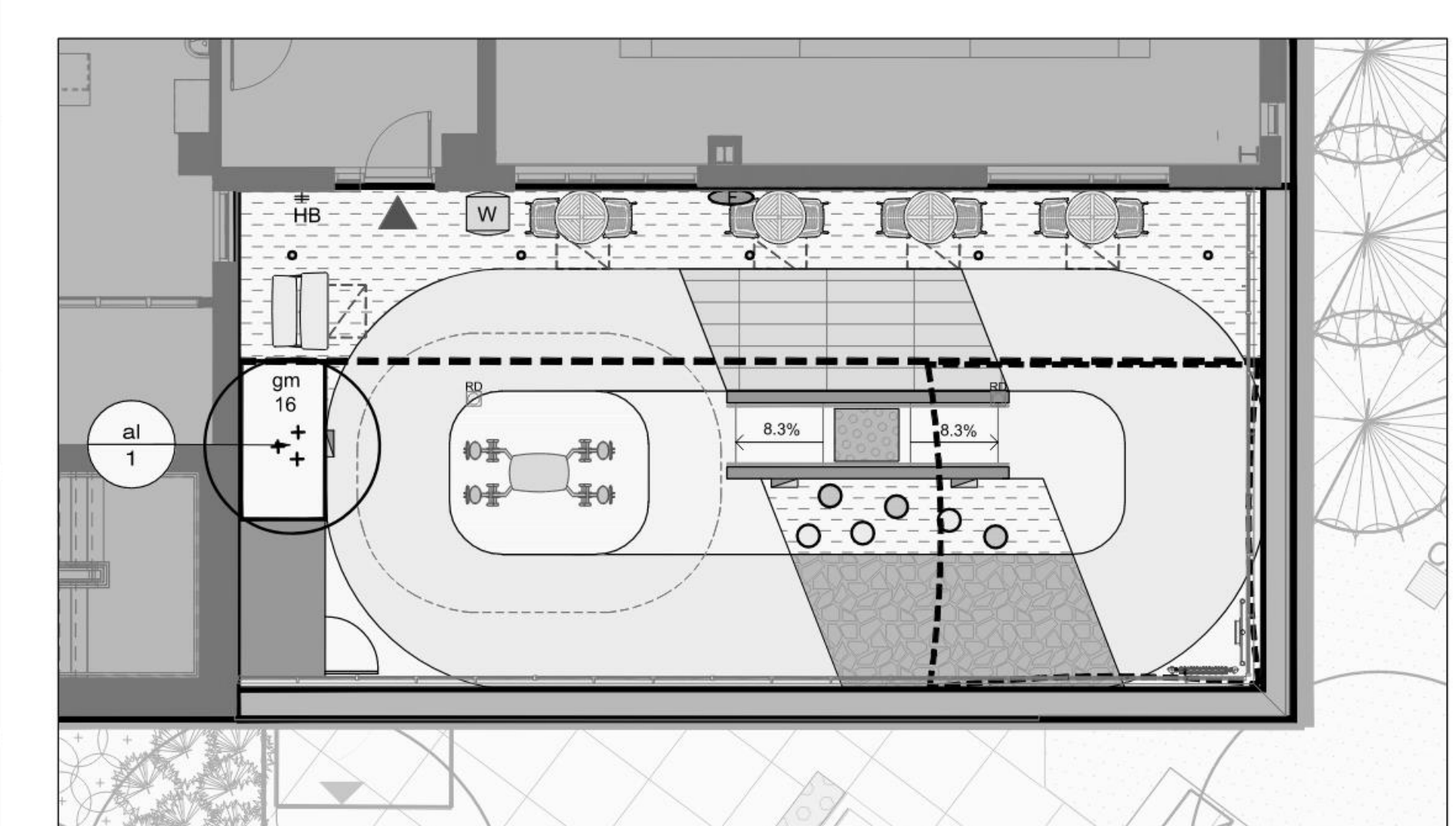

L5  
L1102 LEVEL 2 FITNESS TERRACE  
PLANTING

**L2 PRESCHOOL & SCHOOL PLAYGROUND TERRACE PLANT LIST**

Key	Qty.	Botanical Name	Common Name	Cal.	Sprd.	Hgt.	Root	Remarks
<b>SHRUBS</b>								
ac	1	Amelanchier canadensis	Serviceberry			2400	B&B	Native; Multistemmed
hv	3	Hamamelis virginiana	Witch-hazel			2400	3 gallon pot	Native; Multistemmed
rt	3	Rhus typhina	Staghorn Sumac				3 gallon pot	Native
toS	13	Thuja occidentalis 'Emerald'	Emerald Cedar			2000	5 gallon pot	Non-native
<b>PERENNIALS AND GRASSES</b>								
aca	60	Anemone canadensis	Canada Anemone				1 gallon pot	Native
gm	76	Geranium maculatum	Wild Geranium				1 gallon pot	Native
<b>L2 FITNESS TERRACE PLANT LIST</b>								
Key	Qty.	Botanical Name	Common Name	Cal.	Sprd.	Hgt.	Root	Remarks
<b>SHRUBS</b>								
al	1	Amelanchier laevis	Allegheny Serviceberry				B&B	Native; Multistemmed
<b>PERENNIALS AND GRASSES</b>								
gm	16	Geum maculatum	Wild Geranium				1 gallon pot	Native

KEYPLAN

LEGEND

CONCRETE PLANTER WALL	DINING TABLE AND CHAIRS
UNIT PAVERS	COUNTER TYPE TABLE AND CHAIRS
RUBBER SAFETY PLAY SURFACE	BENCH TYPE ONE
RUBBER SAFETY PLAY SURFACE LINE GAME	ACCESSIBLE SEATING SPACE
ARTIFICIAL TURF	SEATING POSTS
EXTENT OF SNOW MELT SEE MECH.	STORAGE SHED
HORTICULTURAL THERAPY TABLE	WASTE RECEPTACLE
METAL PLANTER	AREA DRAIN SEE CIVIL
UNIT PAVER MAINTENANCE STRIP	HOBBS SEE MECH
GREEN ROOF PLANTING	WALL LIGHT SEE ELEC.
PLANTING AREA	LIGHT STANDARD SEE ELEC.
DECIDUOUS SHRUB	WALL CEILING MOUNTED FAN SEE ELEC.
CONIFEROUS SHRUB	ROOF DRAIN SEE MECH
MULTISTEMMED DECIDUOUS SHRUB	SHADE SAIL ABOVE
PERENNIALS, GRASSES AND GROUNDCOVERS	
CP 42	COBBLE STONE
	RAMP AND RETAINING WALL & HANDRAIL

5 2024-08-23 ISSUED FOR SITE PLAN CONTROL IW

4 2024-08-07 ISSUED FOR 50% CD SUBMISSION IW

3 2024-04-19 ISSUED FOR 100% DO SUBMISSION IW

2 2023-12-20 ISSUED FOR BUILDING PERMIT (TUNNEL) IW

1 2023-12-15 ISSUED FOR 50% DO SUBMISSION IW

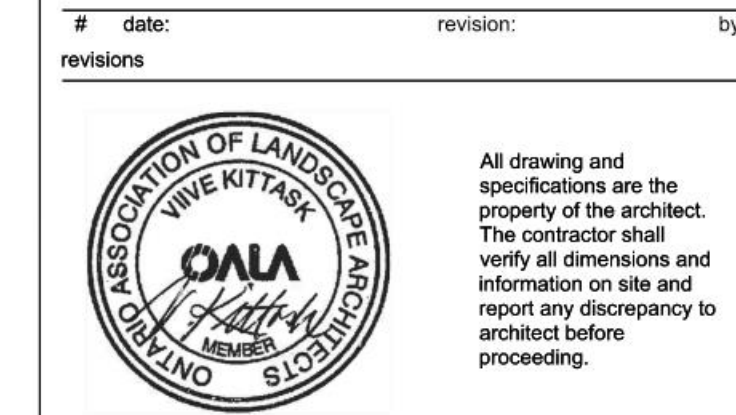

1Door4Care (1D4C) RFP  
CHEO Integrated Treatment Centre

401 Smyth Rd  
Ottawa, ON K1H 1L1

LEVEL 2 TERRACE KEY PLAN,  
PRESCHOOL PLAYGROUND &  
SCHOOL PLAYGROUND AND  
FITNESS TERRACE LAYOUT,  
GRADING, PLANTING PLANS

scale: AS SHOWN

drawn by: W/WN

reviewed by: VK

job number: 2307

plot date: 2024-08-23

drawing number:

L1102

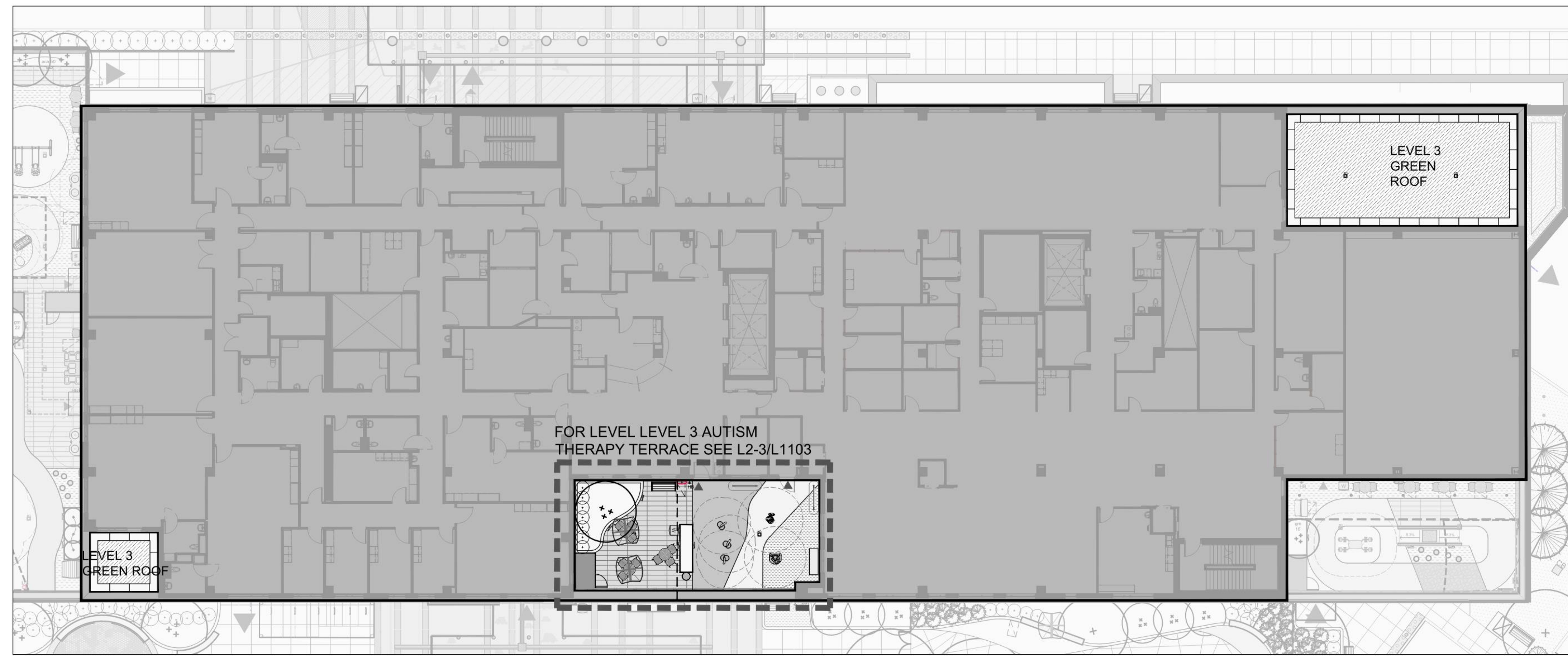

L1  
L1100 LEVEL 3 TERRACE KEY PLAN  
PLAN VIEW

SCALE 1:200

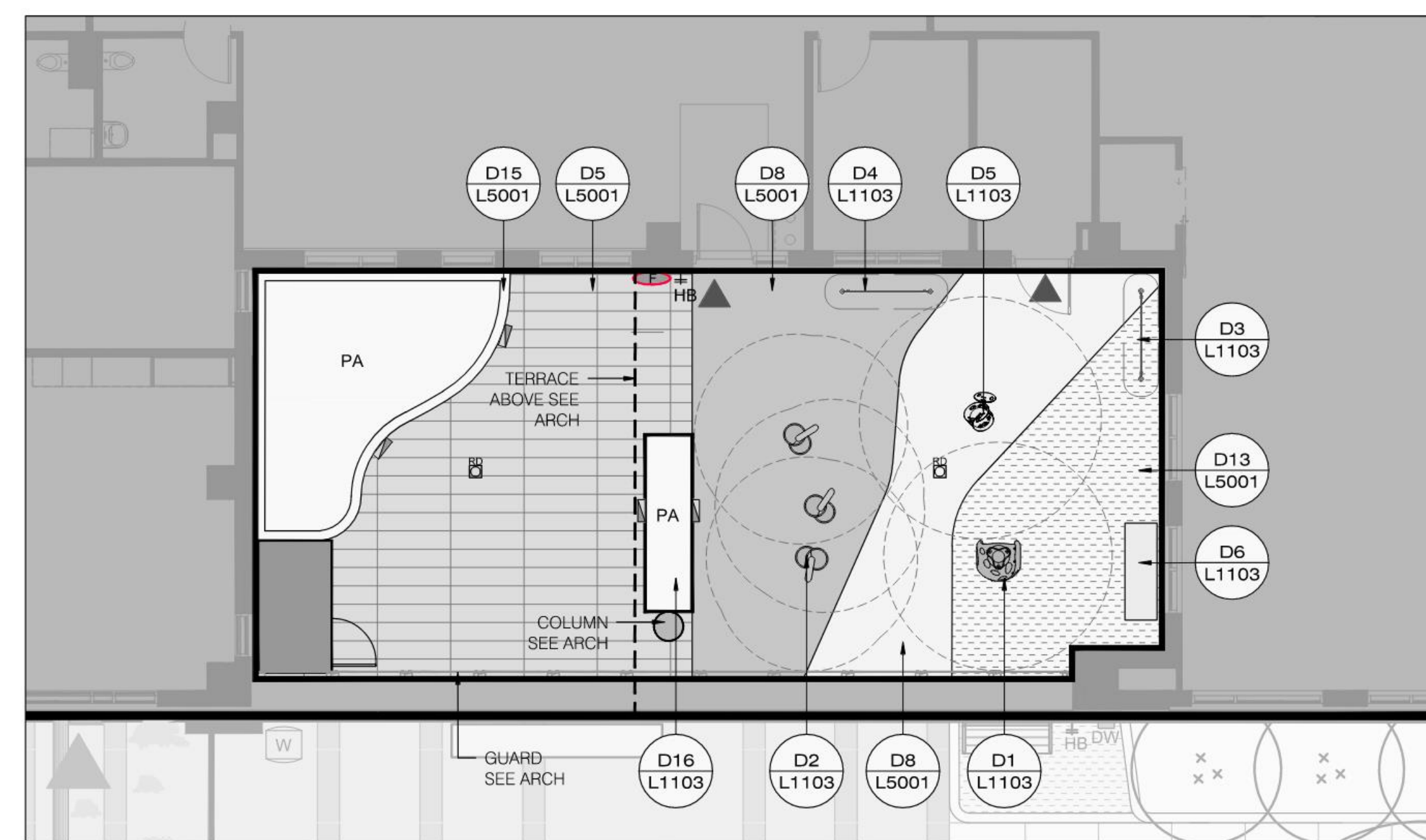

L2  
L1100 LEVEL 3 AUTISM THERAPY TERRACE  
LAYOUT PLAN

SCALE 1:100

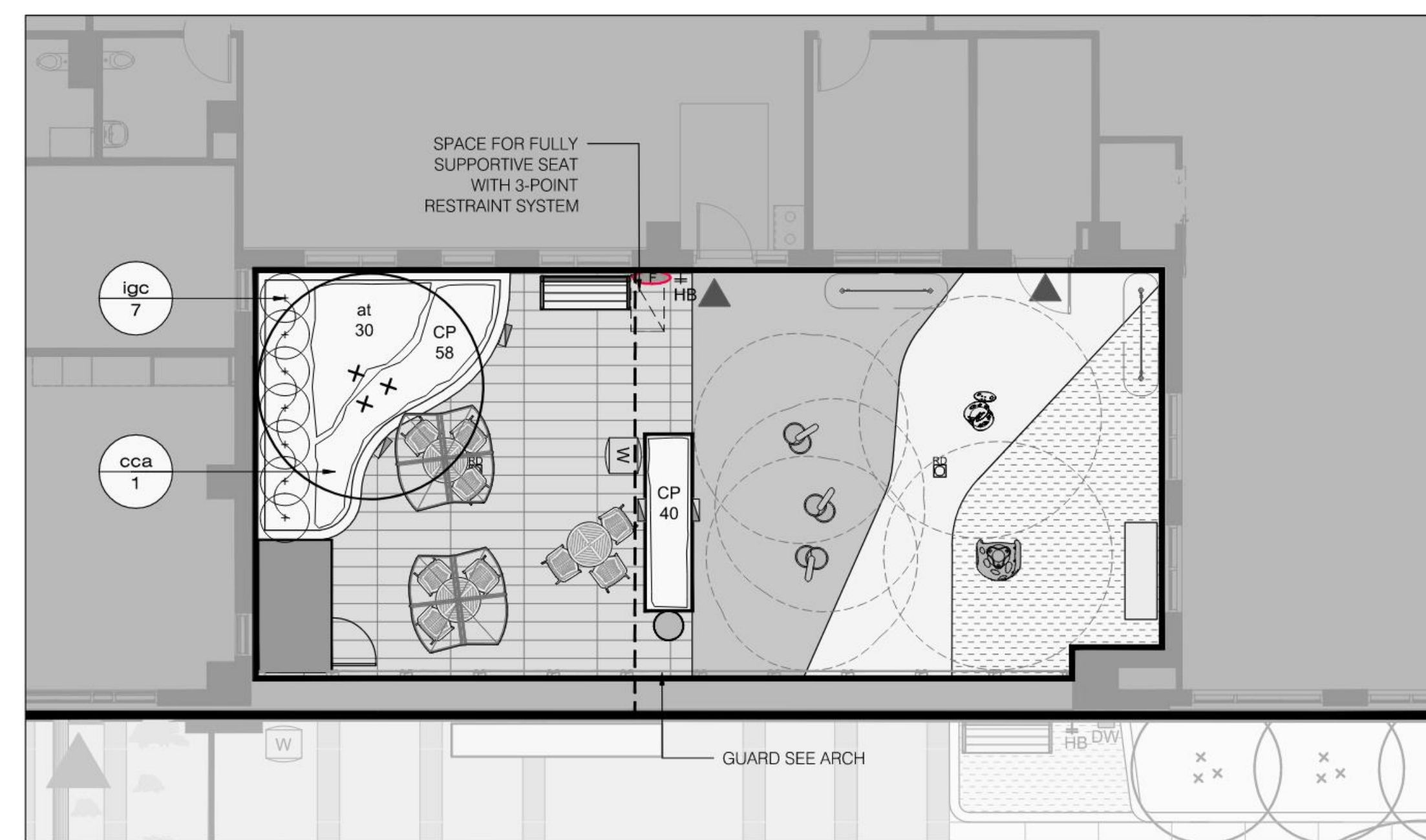

L3  
L1100 LEVEL 3 AUTISM THERAPY TERRACE  
PLANTING PLAN

SCALE 1:100

L3 TERRACE PLANT LIST

Key	Qty.	Botanical Name	Common Name	Cal.	Spnd.	Hgt.	Root	Remarks
<b>SHRUBS</b>								
lga	7	Ilex glabra 'Compacta'	Compact Inkberry				3 gallon pot	Broadleaf evergreen, salt tolerant
cca	1	Cercis canadensis	Eastern Redbud				3 gallon pot	Native, Multistemmed
<b>PERENNIALS AND GRASSES</b>								
st	30	Asclepias tuberosa	Butterfly Milkweed				1 gallon pot	Native
cp	90	Carex plantaginifolia	Plantain-leaved Sedge				2 gallon pot	Native, shade tolerant

2023.11.20.13.31.47 PM Autodesk Docs:220204\_1D4C\_CHEO\_R22220204\_1D4C-CHEO\_MSA\_MNH\_R22.XT

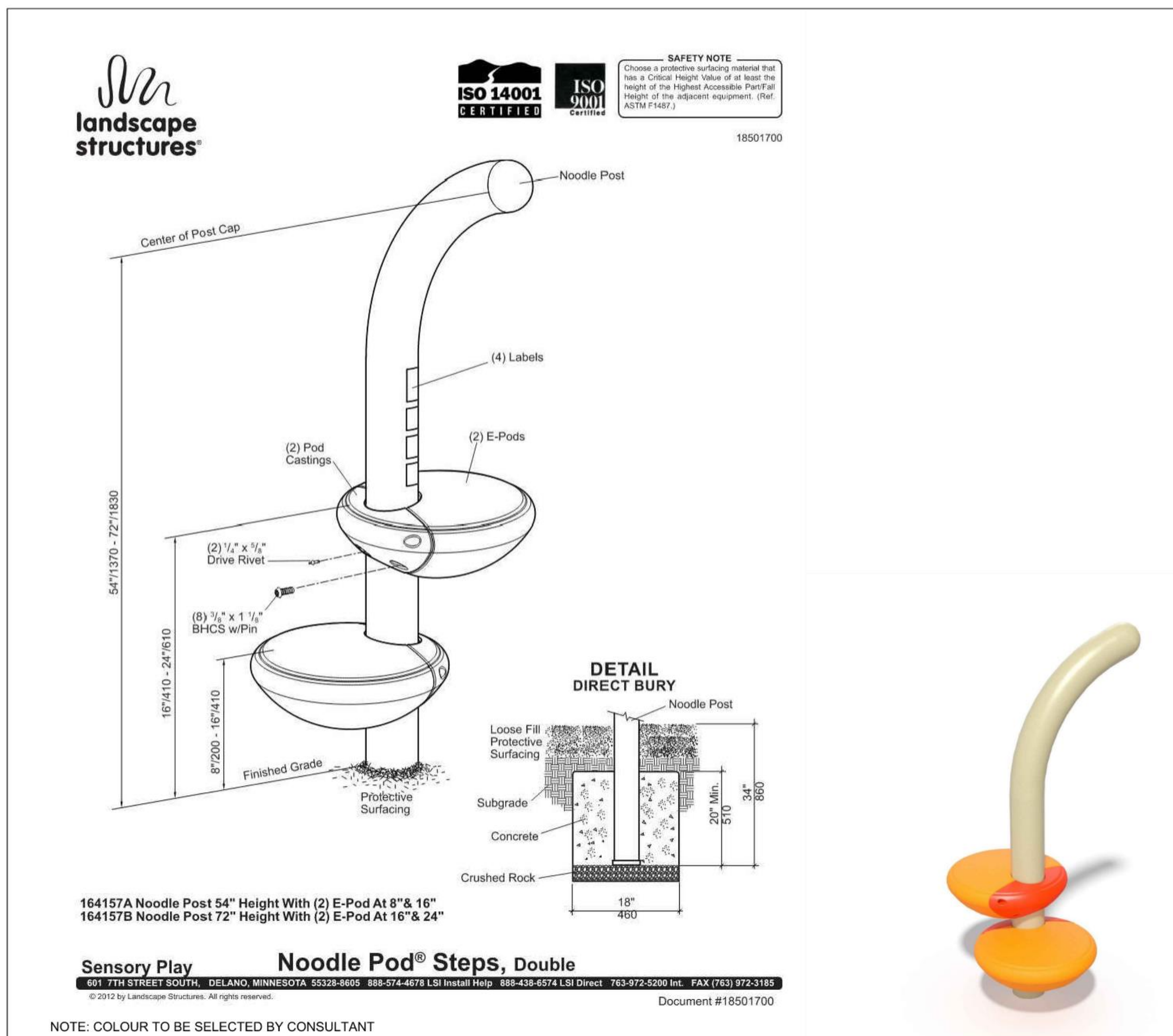

L10  
L1100 TYPICAL POD STATION AT AUTISM THERAPY TERRACE  
MANUFACTURER'S RENDERING

NOT TO SCALE

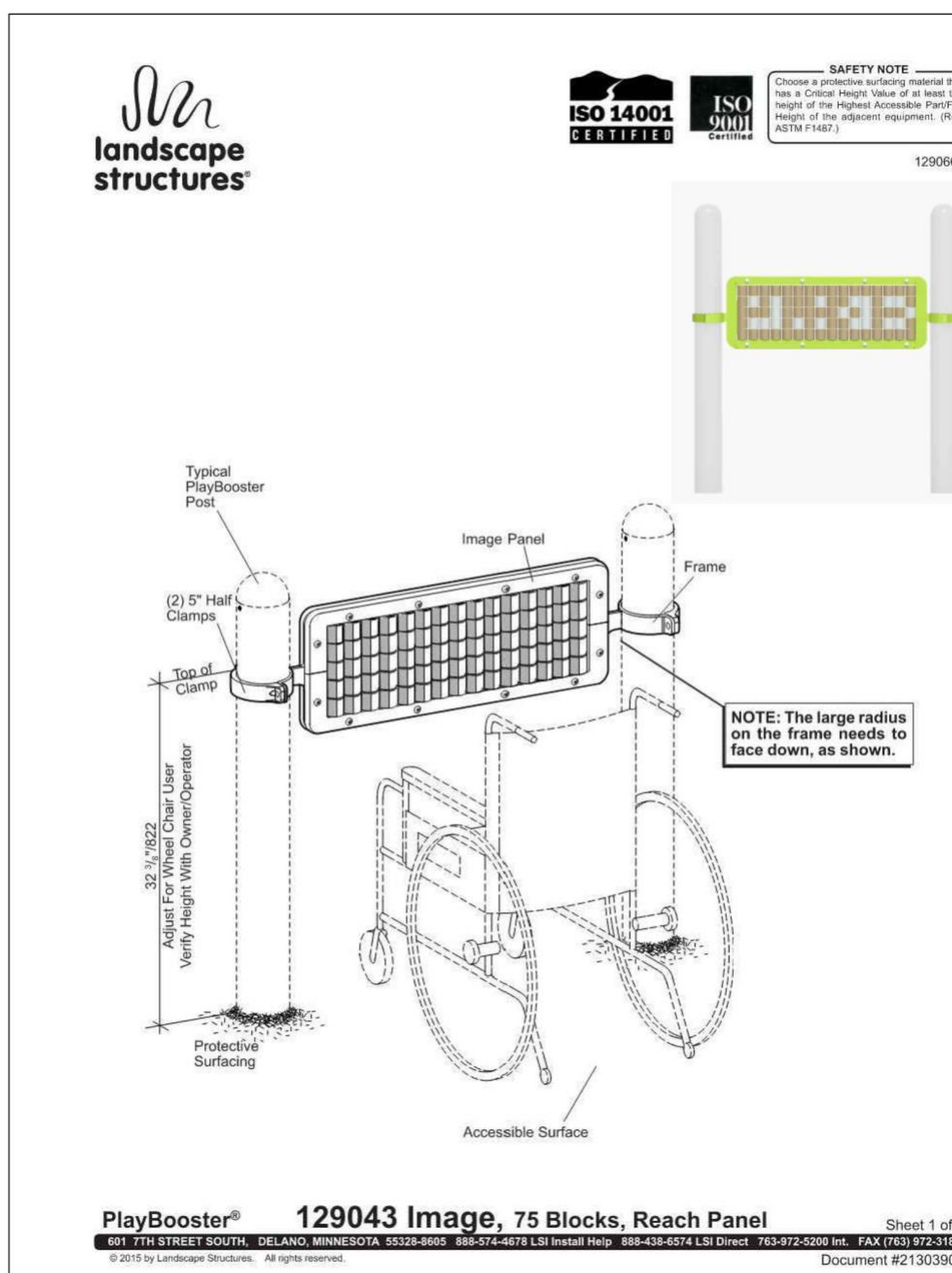

L10  
L1100 TYPICAL PLAY PANEL AT AUTISM THERAPY TERRACE  
IMAGE

NOT TO SCALE

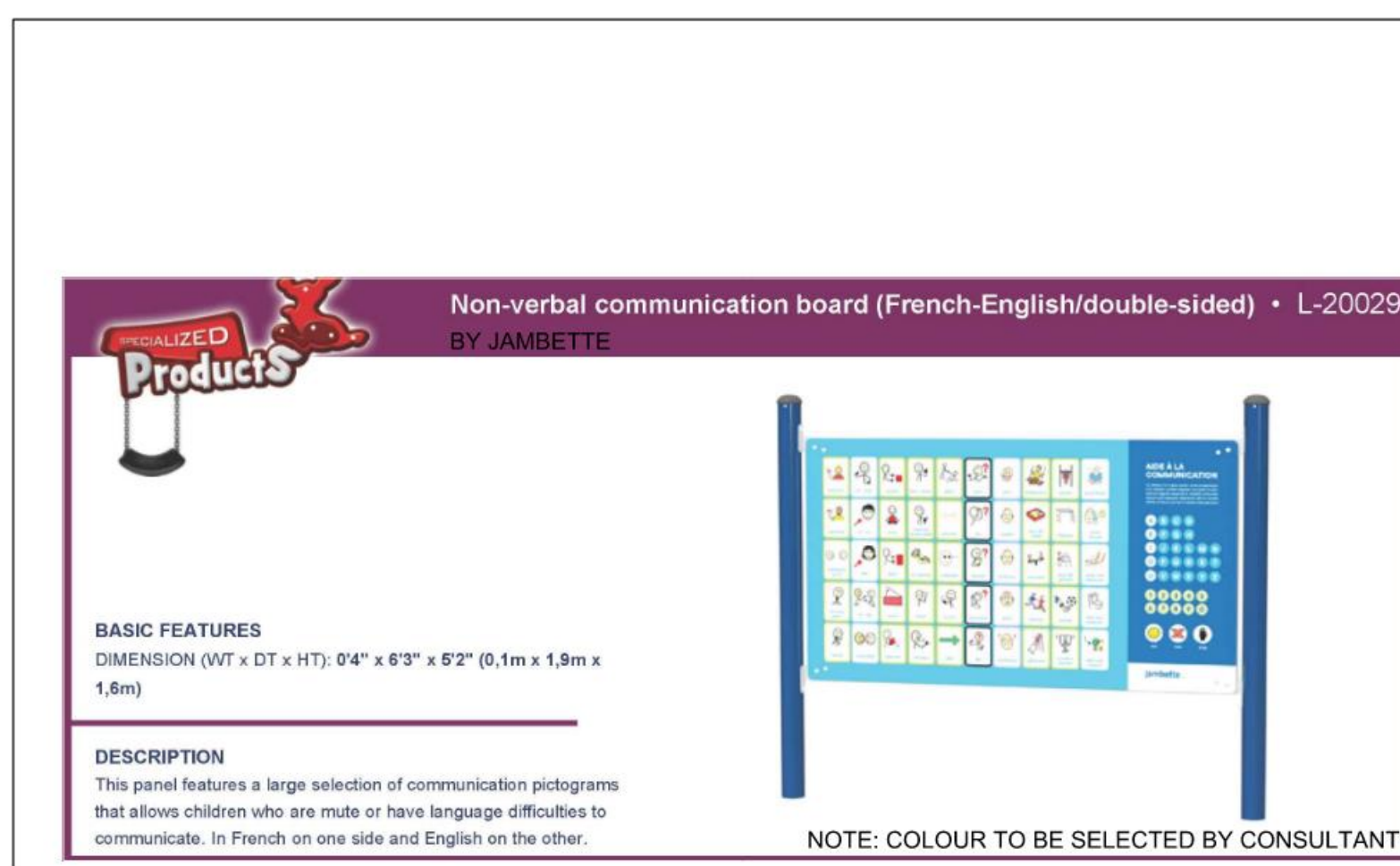

L10  
L1100 TYPICAL COMMUNICATION PANEL AT AUTISM THERAPY TERRACE  
MANUFACTURER'S CUT SHEET

NOT TO SCALE

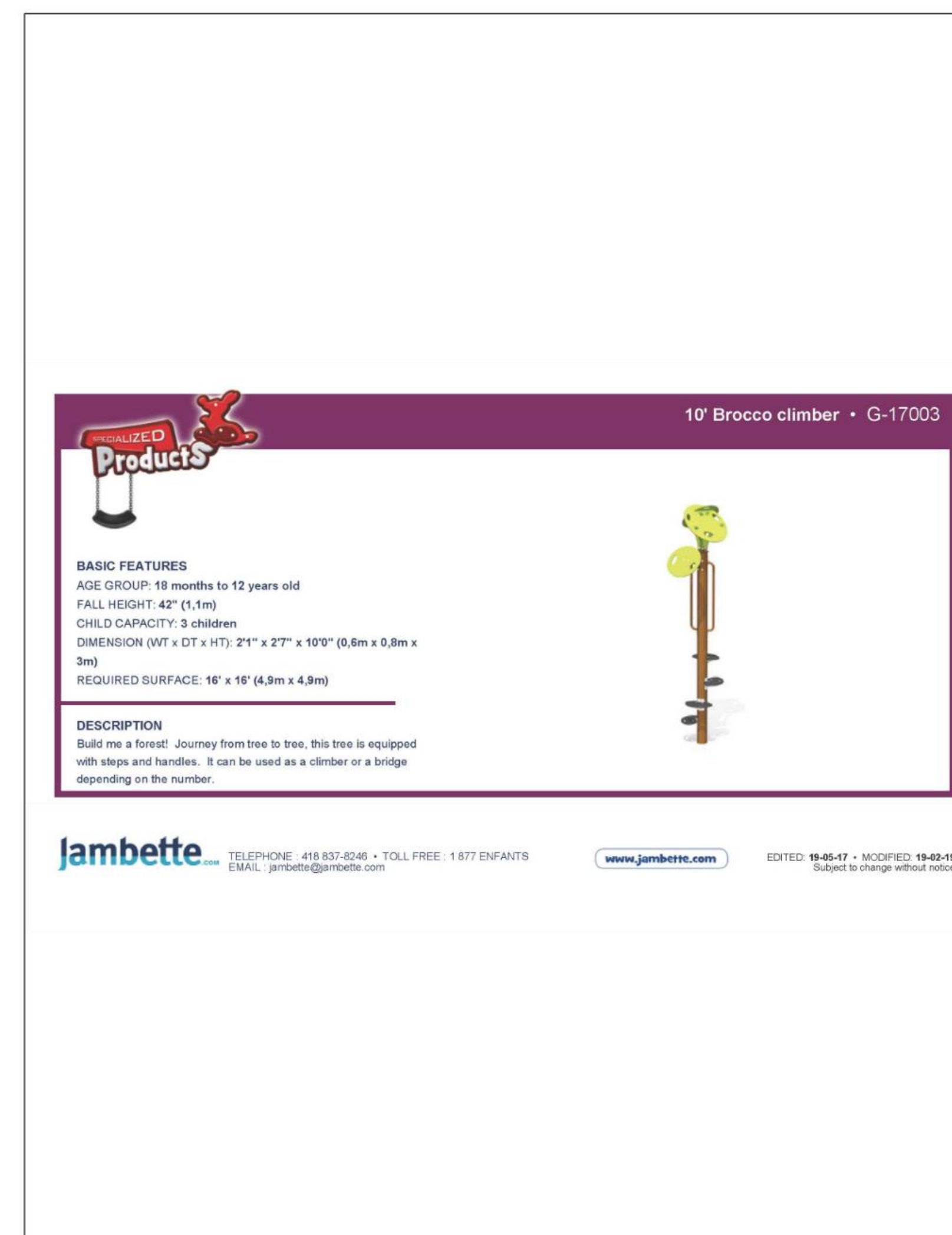

L10  
L1100 TYPICAL HANGING POD CLIMBER AT AUTISM THERAPY TERRACE  
MANUFACTURER'S CUT SHEET

NOT TO SCALE



L10  
L1100 TYPICAL RESPITE ELEMENT TYPE TWO AT AUTISM THERAPY TERRACE  
MANUFACTURER'S RENDERING

NOT TO SCALE

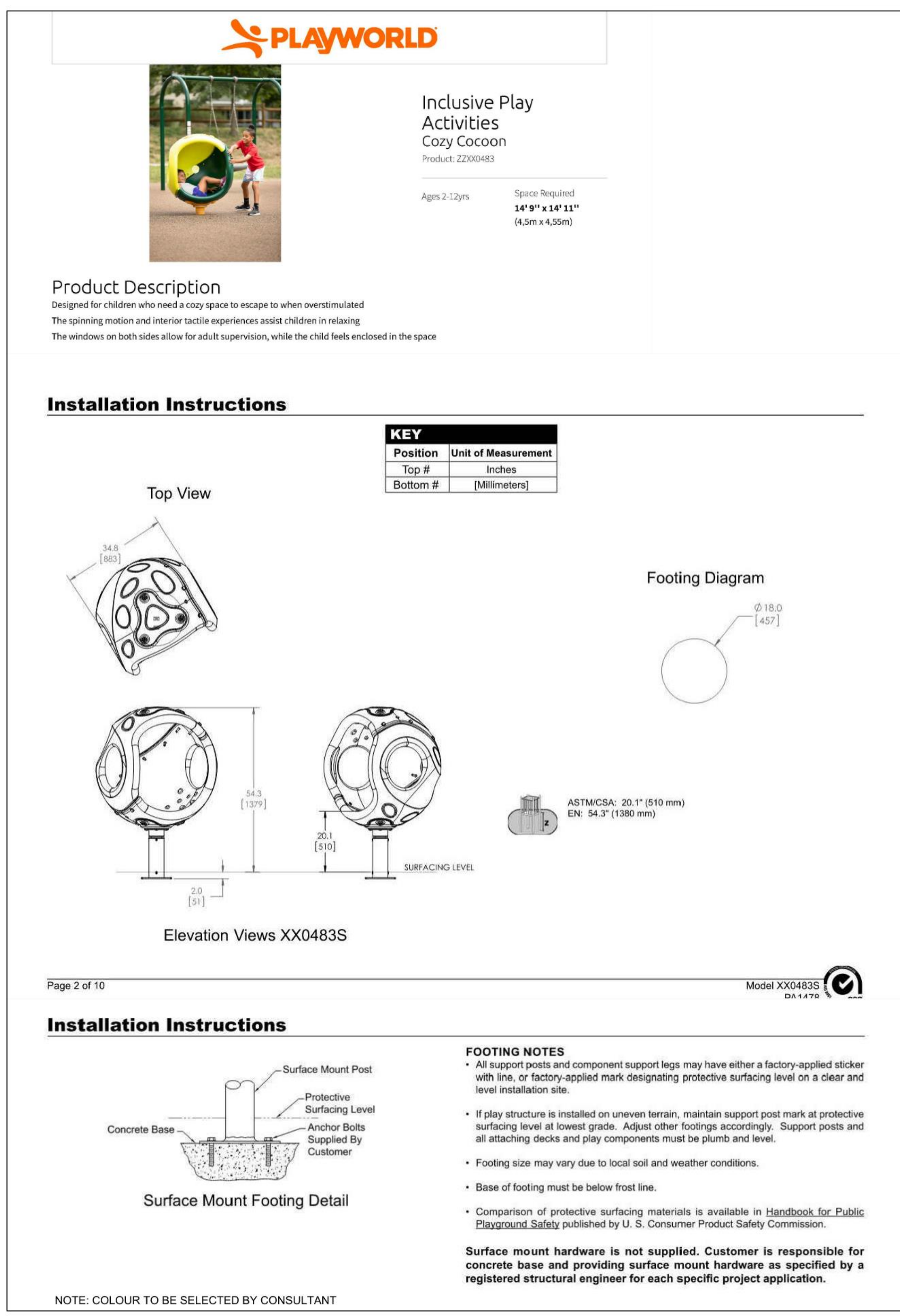

L10  
L1100 TYPICAL RESPITE ELEMENT TYPE ONE AT AUTISM THERAPY TERRACE  
MANUFACTURER'S RENDERING

NOT TO SCALE

KEYPLAN

LEGEND

UNIT PAVERS	DECIDUOUS SHRUB
CONCRETE PLANTER WALL	CONIFEROUS SHRUB
RUBBER SAFETY PLAY SURFACE	MULTI-STEMMED DECIDUOUS SHRUB
ARTIFICIAL TURF	PERENNIALS, GRASSES AND GROUNDCOVERS
METAL PLANTER	TRAINING TABLE AND CHAIRS
GREEN ROOF PLANTING	UMBRELLA TYPE TWO
UNIT PAVER MAINTENANCE STRIP	BENCH TYPE ONE
PLANTING AREA	ACCESSIBLE SEATING SPACE
SHADE SAIL ABOVE	240MM CLEAR TURNING SPACE
	STORAGE SHED
	WASTE RECEPTACLE
	WALL LIGHT SEE ELEC.
	WALL/CEILING MOUNTED FAN SEE ELEC.
	ROOF DRAIN SEE MECH.
	MOOSEBAIL SEE MECH.

5	2024-08-23	ISSUED FOR SITE PLAN CONTROL	W
4	2024-08-07	ISSUED FOR 50% DD SUBMISSION	W
3	2024-04-19	ISSUED FOR 100% DD SUBMISSION	W
2	2023-12-20	ISSUED FOR BUILDING PERMIT (TUNNEL)	W
1	2023-12-15	ISSUED FOR 50% DD SUBMISSION	W

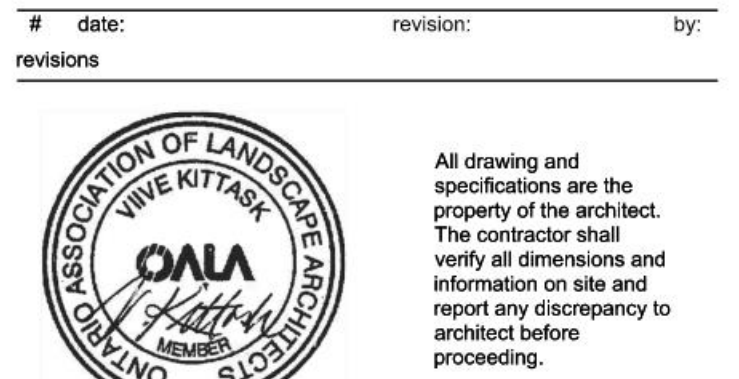

1Door4Care (1D4C) RFP  
CHEO integrated Treatment Centre

401 Smyth Rd  
Ottawa, ON K1H 8L1

LEVEL 3 TERRACE KEY PLAN AND  
AUTISM THERAPY TERRACE  
LAYOUT, GRADING, PLANTING  
PLANS AND LANDSCAPE DETAILS

scale:	AS SHOWN
drawn by:	WJW/N
reviewed by:	WJW
job number:	2307
plot date:	2024-08-23
drawing number:	L1103

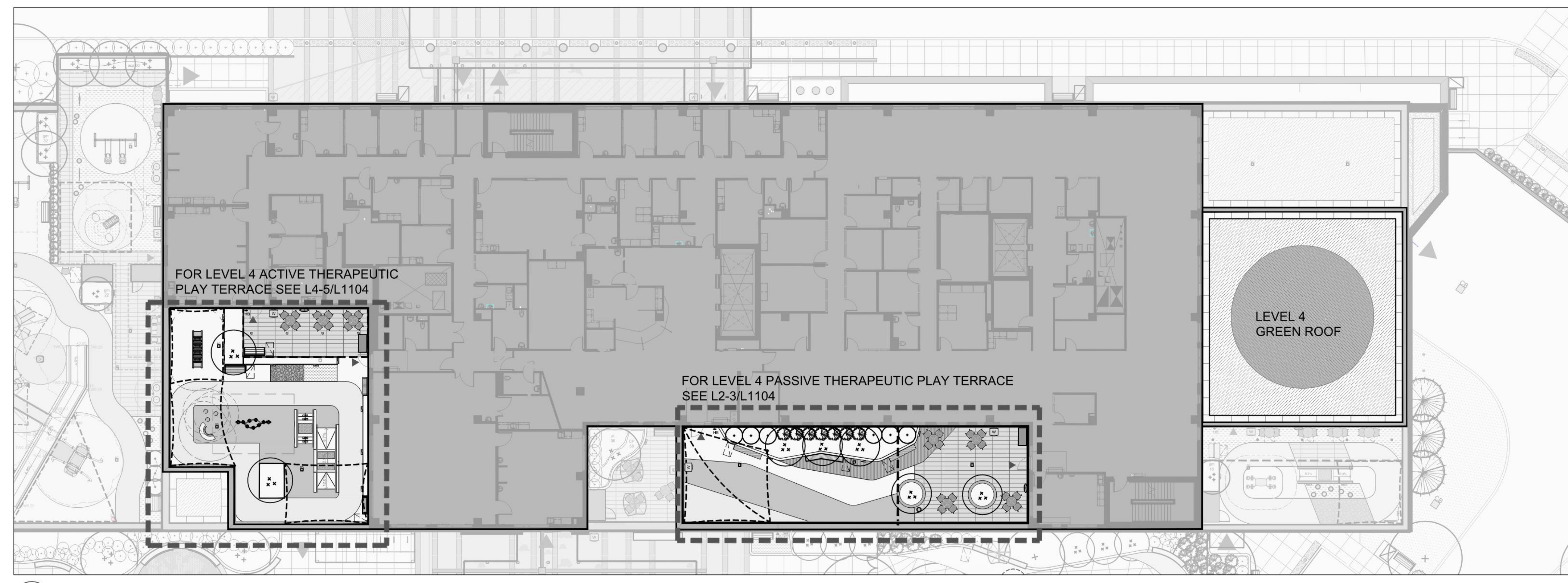

L1  
L200 LEVEL 4 TERRACE KEY PLAN  
PLAN VIEW

SCALE 1:200

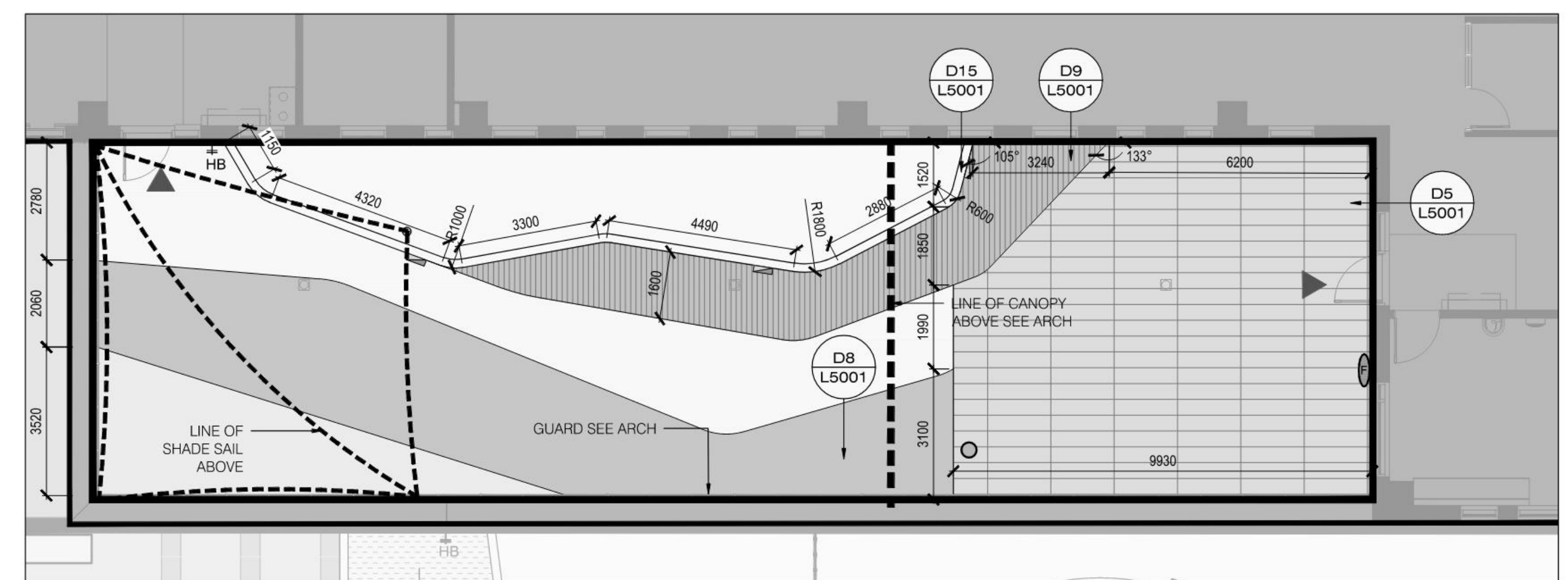

L2  
L1104 LEVEL 4 PASSIVE THERAPEUTIC PLAY TERRACE  
LAYOUT PLAN

SCALE 1:100

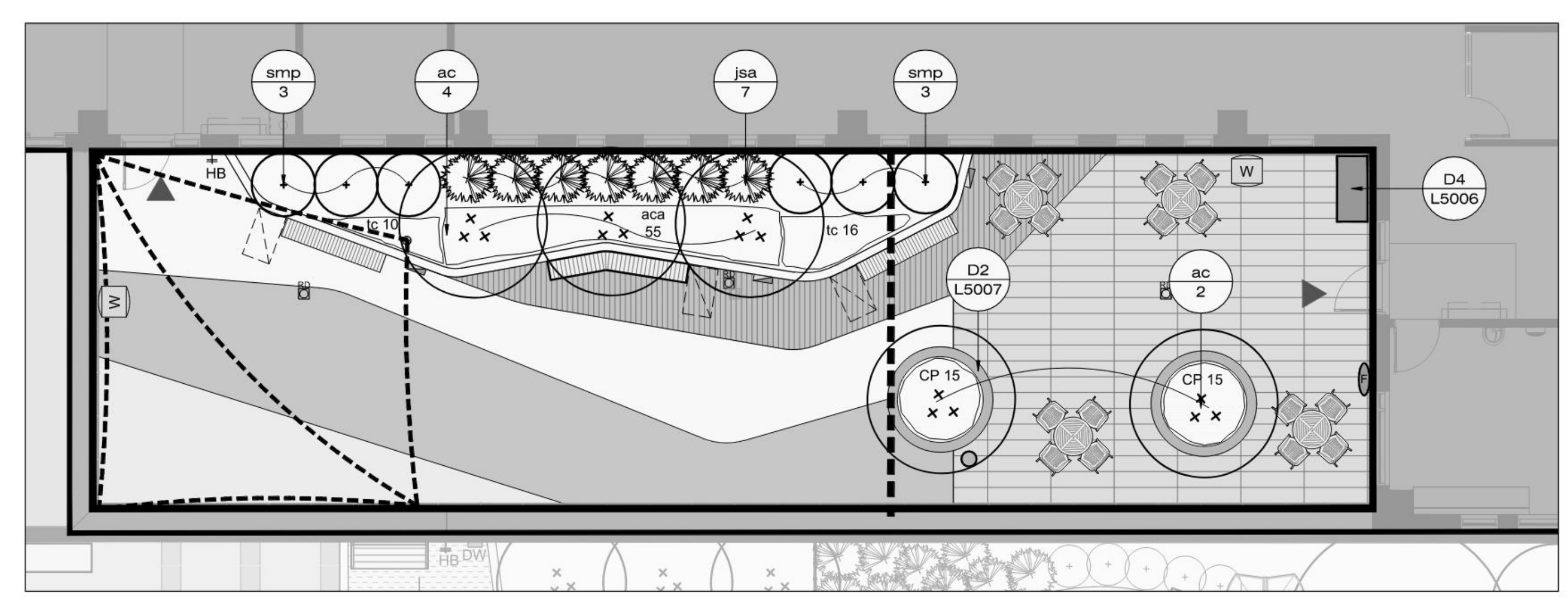

L3  
L1100 LEVEL 4 PASSIVE THERAPEUTIC PLAY TERRACE  
PLANTING PLAN

SCALE 1:100

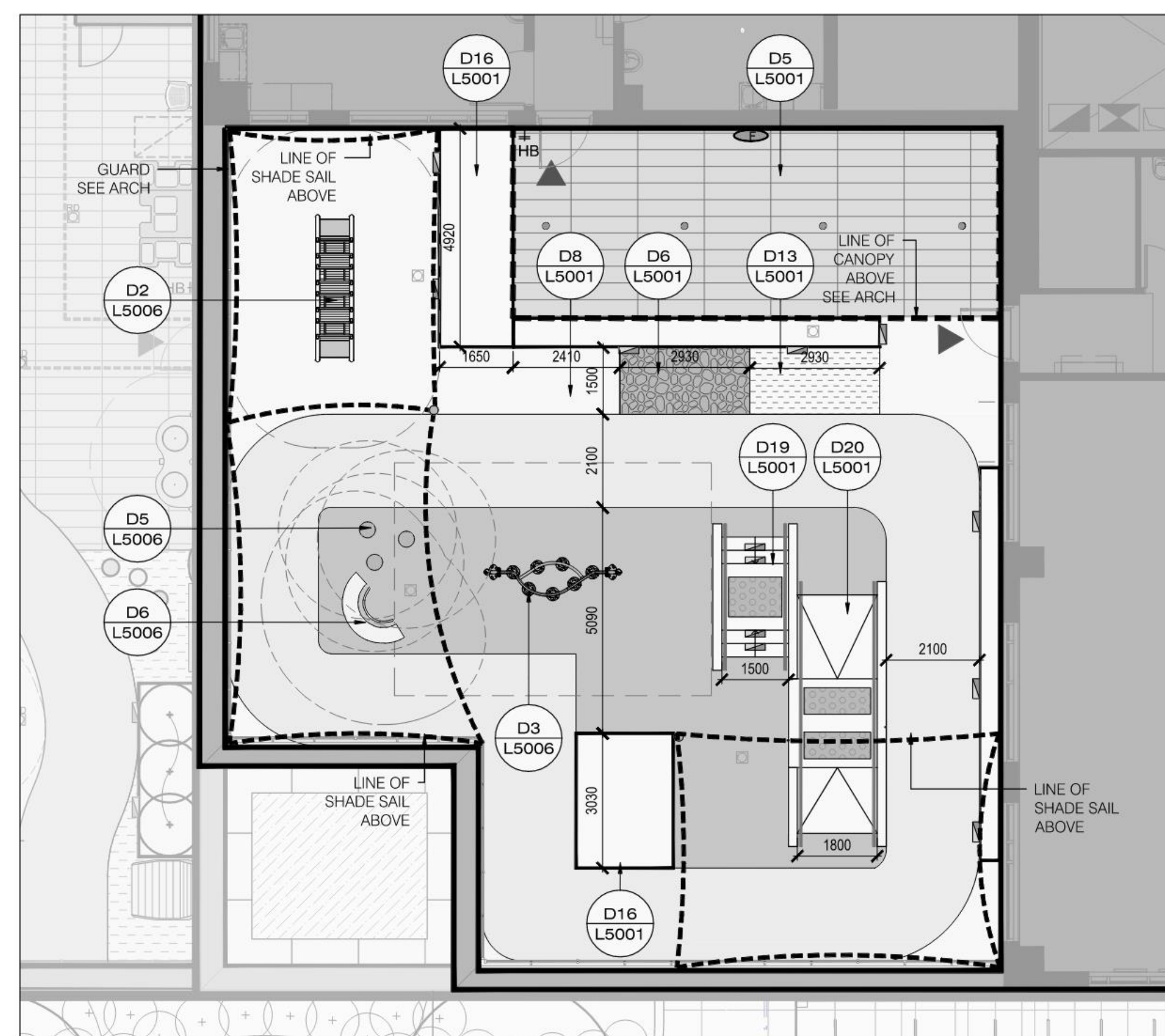

L4  
L1104 LEVEL 4 ACTIVE THERAPEUTIC PLAY TERRACE  
LAYOUT PLAN

SCALE 1:100

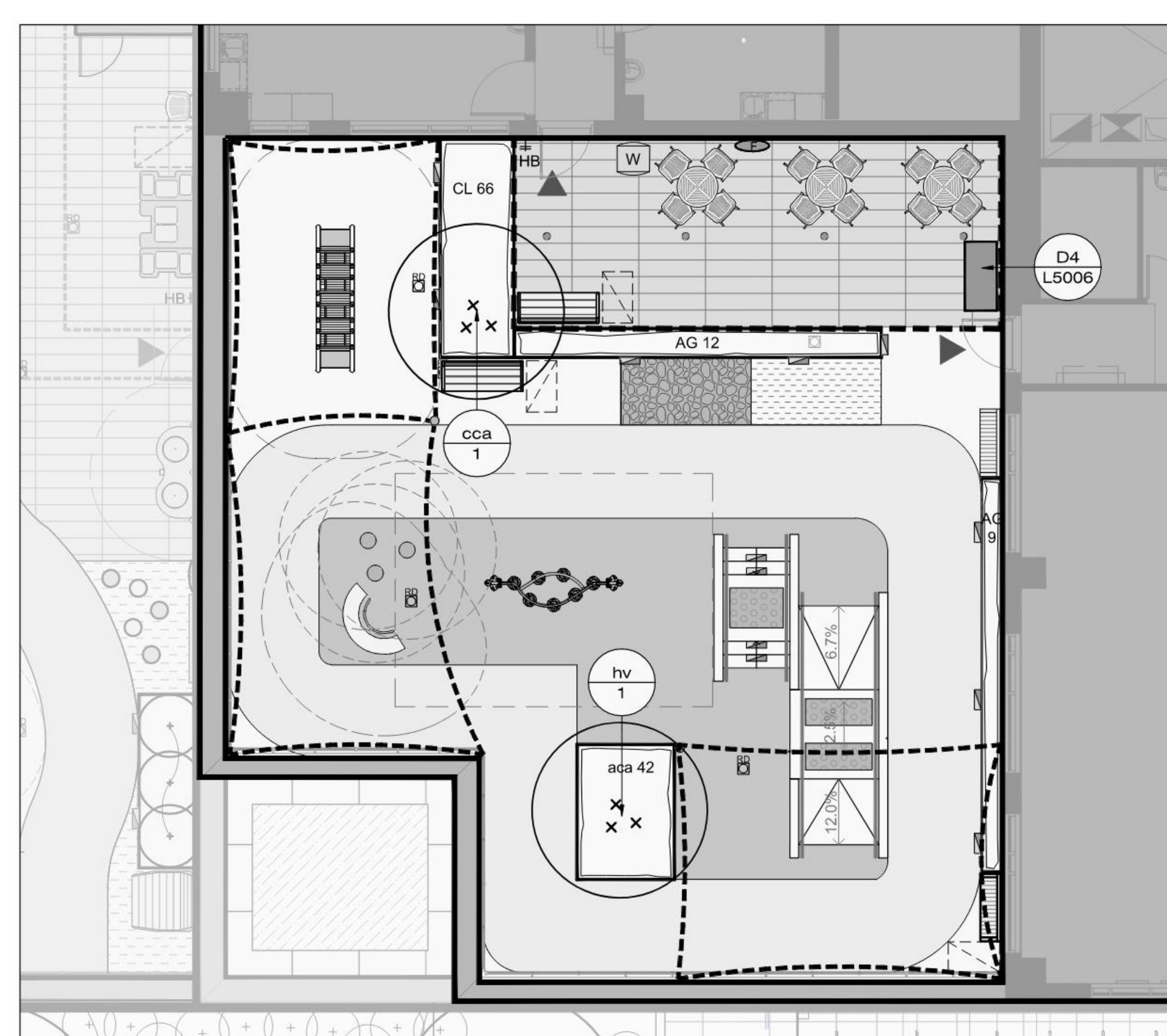

L5  
L1104 LEVEL 4 ACTIVE THERAPEUTIC PLAY TERRACE  
PLANTING PLAN

SCALE 1:100

**L4 PASSIVE THERAPEUTIC TERRACE PLANT LIST**

Key	Qty.	Botanical Name	Common Name	Cal.	Spr.	Hgt.	Root	Remarks
<b>SHRUBS</b>								
ac	8	Amelanchier canadensis	Serviceberry			2400	B&B	Native, Multistemmed
ja	7	Juniperus sabin 'Arcadia'	Arcadia Juniper				3 gallon pot	Non-Native
sm	6	Syringa meyeri 'Palibin'	Dwarf Korean Lilac				3 gallon pot	Non-native
<b>PERENNIALS AND GRASSES</b>								
CP	30	Carex pensylvanica	Oak Sedge				2 gallon pot	Native, shade tolerant
tc	26	Tiarelia cordifolia	Foam Flower				1 gallon pot	Native, shade tolerant

**L4 ACTIVE THERAPEUTIC TERRACE PLANT LIST**

Key	Qty.	Botanical Name	Common Name	Cal.	Spr.	Hgt.	Root	Remarks
<b>PERENNIALS AND GRASSES</b>								
cca	1	Cercis canadensis	Eastern Redbud			2400	B&B	Native, Multistemmed
hv	1	Hamamelis virginiana	Witch-hazel			2400	B&B	Native, Multistemmed
<b>PERENNIALS AND GRASSES</b>								
aca	42	Anemone canadensis	Canada Anemone				1 gallon pot	Native
AG	21	Andropogon gerardii	Big Blue Stem				2 gallon pot	Native, drought tolerant
CL	66	Carex laxiculmus 'Bunny Blue'	Bunny Blue Sedge				2 gallon pot	Native, shade tolerant

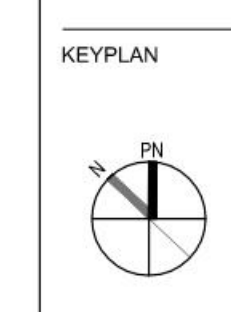

**LEGEND**

	UNIT PAVERS		DECIDUOUS SHRUB
	CONCRETE PLANTER WALL		CONIFEROUS SHRUB
	RUBBER SAFETY PLAY SURFACE		MULTI-STEMMED DECIDUOUS SHRUB
	ARTIFICIAL TURF		PERENNIALS GRASSES AND GROUNDCOVERS
	COBBLE STONE		FLOWER POT
	WOOD DECKING		DRINKING TABLE AND CHAIRS
	METAL PLANTER		BENCH TYPE ONE
	GREEN ROOF PLANTING		BENCH TYPE TWO
	UNIT PAVERS MAINTENANCE STRIP		CURVILINEAR BENCH
	PLANTING AREA		ACCESSIBLE SEATING SPACE
	SHADE SAIL ABOVE		STORAGE CHEST
			WASTE RECEPTACLE TYPE ONE
			WALL LIGHT SEE ELEC.
			WALLCEILING MOUNTED FAN SEE ELEC.
			ROOF DRAIN SEE MECH.

**revisions**

#	date	revision	by
5	2024-08-23	ISSUED FOR SITE PLAN CONTROL	WV
4	2024-08-07	ISSUED FOR 50% CD SUBMISSION	WV
3	2024-04-19	ISSUED FOR 100% DD SUBMISSION	WV
2	2023-12-20	ISSUED FOR BUILDING PERMIT (TUNNEL)	WV
1	2023-12-15	ISSUED FOR 50% DD SUBMISSION	WV

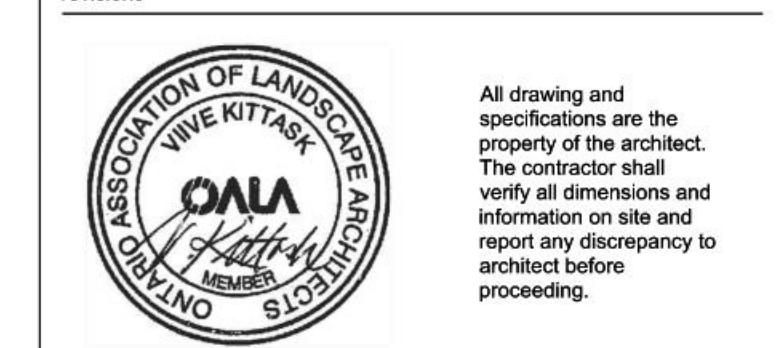

1Door4Care (1D4C) RFP  
CHEO integrated Treatment Centre

401 Smyth Rd  
Ottawa, ON K1H 8L1

LEVEL 4 TERRACE KEY PLAN, PASSIVE THERAPEUTIC PLAY TERRACE AND ACTIVE THERAPEUTIC PLAY TERRACE LAYOUT, GRADING, PLANTING PLANS & LANDSCAPE DETAILS

scale: AS SHOWN  
drawn by: W/WN  
reviewed by: VK  
job number: 2307  
plot date: 2024-08-23  
drawing number: L1104



L1  
L1105 LEVEL 5 TERRACE KEY PLAN  
PLAN VIEW



S1  
L1105 LEVEL 5 MENTAL HEALTH THERAPY TERRACE  
SECTION / ELEVATION

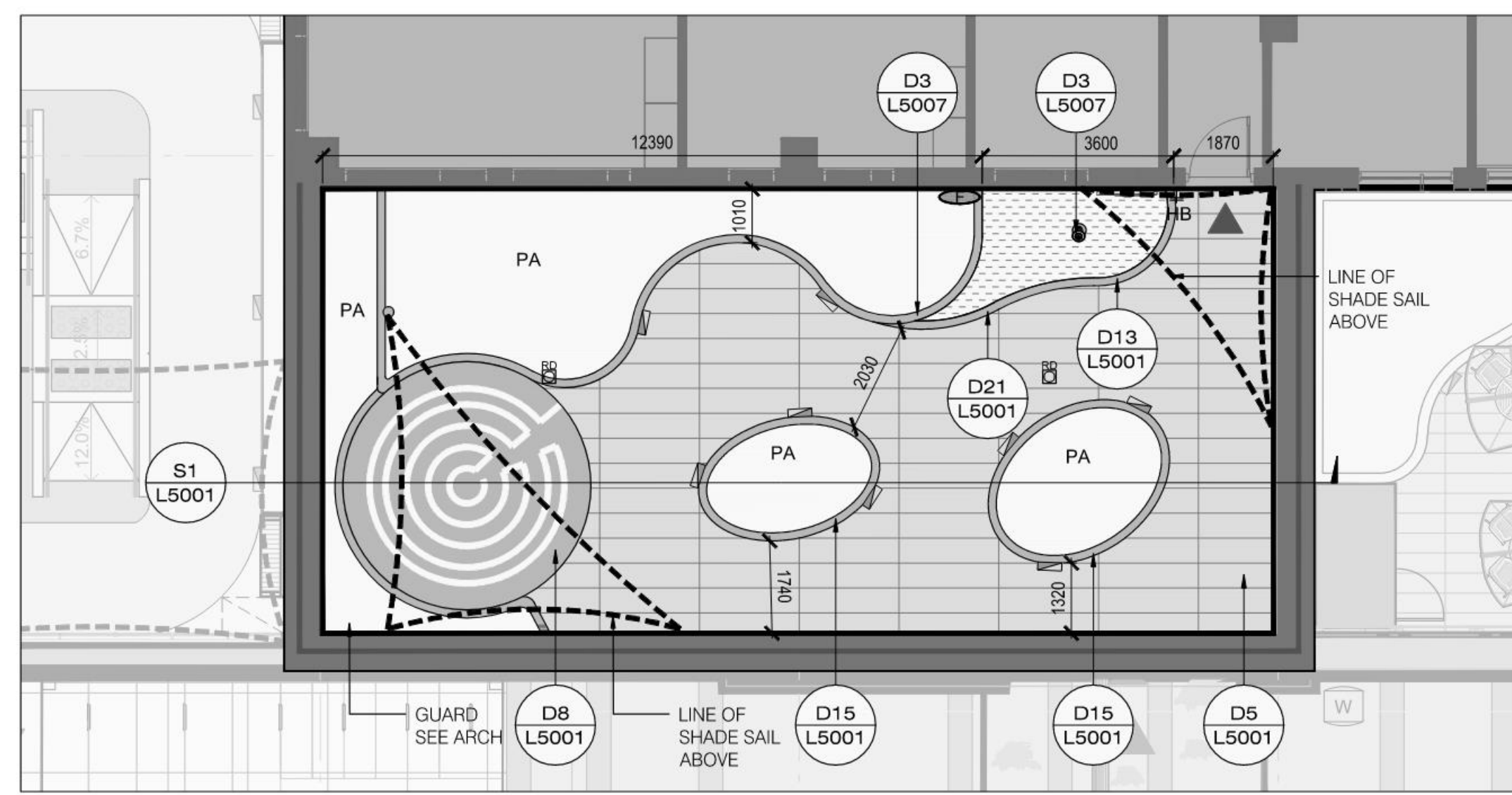

L2  
L1105 LEVEL 5 MENTAL HEALTH THERAPY TERRACE  
LAYOUT PLAN

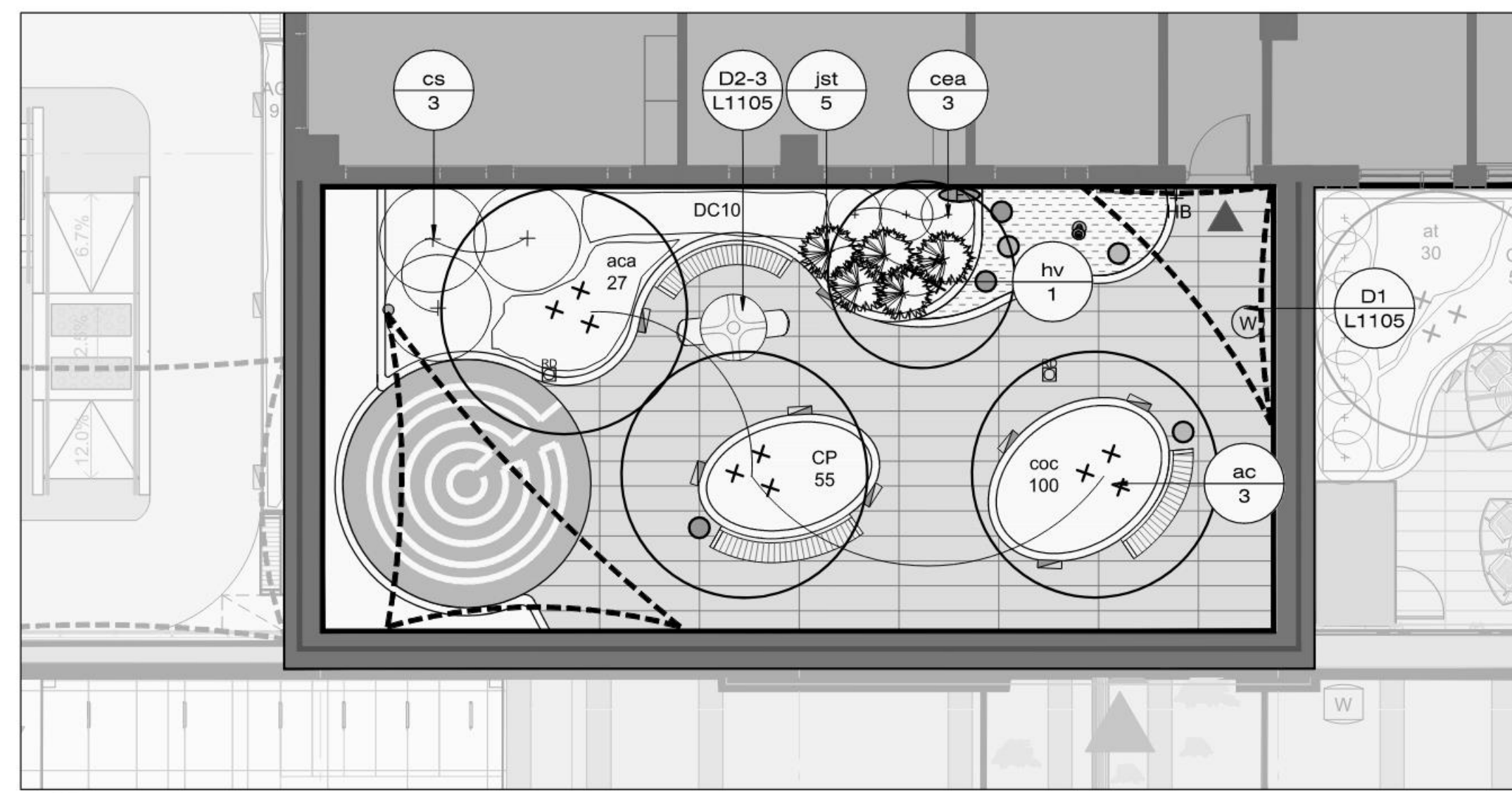

L3  
L1105 LEVEL 5 MENTAL HEALTH THERAPY TERRACE  
PLANTING PLAN

**L5 MENTAL HEALTH TERRACE PLANT LIST**

Key	Qty	Botanical Name	Common Name	Cal.	Spnd.	Hgt.	Root	Remarks
<b>SHRUBS</b>								
ac	3	Amelanchier canadensis	Serviceberry			2400	B&B	Native; Multistemmed
cea	3	Ceanothus americanus	New Jersey Tea				3 gallon pot	Native
ca	3	Cornus sericea	Red Osier Dogwood				3 gallon pot	Native
hv	1	Hamamelis virginiana	Witch-hazel			2400	B&B	Native; Multistemmed
jt	1	Juniperus sabinia 'Tamariscifolia New Blue'	Blue Tamarisk Savin Juniper				3 gallon pot	Non-native
<b>PERENNIALS AND GRASSES</b>								
aca	27	Anemone canadensis	Canada Anemone				1 gallon pot	Native
cp	55	Carex pensylvanica	Oak Sedge				2 gallon pot	Native, shade tolerant
coo	100	Cornus canadensis	Bunchberry				1 gallon pot	Native, shade tolerant
DC	10	Deschampsia cespitosa	Tufted Hair Grass				2 gallon pot	Native, Salt tolerant

2023.11.29.13.31.47 PM Autodesk Docs\220204\_1D4C\_CHEO\_R220204\_1D4C\_CHEO\_MSA\_MVA\_MVA\_R22.XR

**600 SERIES**  
MTR-0650-00011  
Legacy # M4LWRS0-32-M-LBK

**MATERIALS:** This side-opening trash container is constructed using laser cut sheet metal. A 32 gallon commercial grade plastic liner and spin metal lid are provided.

**FINISH:** All steel components are protected with E-Coat rust proofing. The Maglin Powdercoat System provides a durable finish on all metal surfaces.

**INSTALLATION:** The trash container is delivered pre-assembled. Holes (Ø.5") are provided in each mounting foot for securing to base.

**TO SPECIFY:**  
Select MTR-0650-00011  
Choose:  
- Powdercoat Color

HEIGHT: 41.3" (104.8cm) | DIAMETER: 23.8" (60.4cm) | WEIGHT: 181.5lbs (82kg) | LINER CAPACITY: 32.0gal (121.0L)

**MAGLIN**  
Site Furniture

D1  
L1105 TYPICAL WASTE RECEPTACLE TYPE TWO AT MENTAL HEALTH THERAPY TERRACE  
MANUFACTURER'S CUT SHEET

**RYNO® DINING TABLE**  
1RYD-00  
29.5" H | 42.2" Ø  
Seating capacity: 4  
Weight: 77 lbs.

**KEY FEATURES**

- Molded top table is water resistant and UV stabilized, making it suitable for outdoor use
- Cruciform base design prevents conflict and passing of contraband
- Anti-microbial, wipe-clean material protects throughout the product

NOTE: COLOUR TO BE SELECTED BY CONSULTANT

**MATERIAL/FABRICATION**  
Rotationally molded, strong polyethylene construction. Top has an embedded brass fitting which is then bolted to the cruciform base to secure. Flamed, textured finish further strengthens the fire-retardant, water-resistant, UV-stabilized shell. Small drilled holes make it suitable for outdoor use. Anti-microbial material gives high chemical resistance (e.g. ammonia, sodium hydroxide) throughout the product. Item is fully recyclable as polyethylene can be melted down to create a whole new product.

**ASSEMBLY**  
Arrives assembled and ready to use

**INSTALLATION/FITTING**  
Additional weighting can be carried prior to delivery. Please advise if floor fitting is required when ordering as fixed items are made differently. All products must be fitted carefully following Pineapple's product instructions (where available). If not, any guarantee is at risk of becoming null and void.

**TEST STANDARDS**

- Tested to ANSI/BIFMA X5.5:2012 standards
- Fire resistant to CAL 133 and UL 94 HB
- UV resistance tested to UV 21+ stating it can withstand 21,000 sunlight hours

**OPTIONS**

- Weighted model (227 lbs.)
- Floor fastening solution

**COLOR/FINISH**  
Base comes in Black as standard  
Table top comes in Gray as standard

**Pineapple**  
800-496-9324  
inquiries@pineapplecontracts.com  
us.pineapplecontracts.com

D2  
L1105 TYPICAL ANTI LIGATURE DINING TABLE AT MENTAL HEALTH THERAPY TERRACE  
MANUFACTURER'S CUT SHEET

**RYNO® DINING CHAIR**  
1RYD-00  
34.6" H | 19.6" W | 24.4" D  
Seat height: 17.7"  
Weight: 26 lbs.

**KEY FEATURES**

- Ergonomically designed to give excellent comfort and support
- Anti-microbial, wipe-clean material protects throughout the product
- Water-resistant, UV stabilized material makes items suitable for outdoor use

NOTE: COLOUR TO BE SELECTED BY CONSULTANT

**MATERIAL/FABRICATION**  
Rotationally molded, durable polyethylene, one-piece construction provides excellent strength and stability. Flamed, textured finish further strengthens the fire-retardant, water-resistant, UV-stabilized shell. Small holes drilled in the seat make it suitable for outdoor use. Anti-microbial material gives high chemical resistance (e.g. ammonia, sodium hydroxide) throughout the product. Item is fully recyclable as polyethylene can be melted down to create a whole new product.

**ASSEMBLY**  
Arrives assembled and ready to use

**INSTALLATION/FITTING**  
Additional weighting can be carried prior to delivery. Please advise if floor fitting is required when ordering as fixed items are made differently. All products must be fitted carefully following Pineapple's product instructions (where available). If not, any guarantee is at risk of becoming null and void.

**TEST STANDARDS**

- Tested to ANSI/BIFMA X5.5:2012 standards
- Fire resistant to CAL 133 and UL 94 HB
- Strength and stability tested for severe contract use
- UV resistance tested to UV 21+ stating it can withstand 21,000 sunlight hours

**OPTIONS**

- Weighted model (123 lbs.)
- Floor fastening solution
- Linking bracket to connect chairs

**COLOR/FINISH**  
[Core colors] Moonwalk Gray, Cool Green, Icon Purple, Epic Blue, Granite [Non-core colors] Blaze Orange, Lime Green, Vegas Yellow, Thunder Gray, Black

**Pineapple**  
800-496-9324  
inquiries@pineapplecontracts.com  
us.pineapplecontracts.com

D3  
L1105 TYPICAL ANTI LIGATURE DINING CHAIR TYPE ONE AT MENTAL HEALTH THERAPY TERRACE  
MANUFACTURER'S CUT SHEET

KEYPLAN

LEGEND

UNIT PAVERS	SHADE SAIL ABOVE
CONCRETE PLANTER CURB	ANTI-LIGATURE DINING TABLE AND CHAIRS
LABYRINTH ON RUBBER SAFETY SURFACE	UMBRELLA TYPE ONE
ARTIFICIAL TURF	CURVILINEAR BENCH
METAL PLANTER	ACCESSIBLE SEATING SPACE
GREEN ROOF PLANTING	SEATING POSE
DECIDUOUS SHRUB	WASTE RECEPTACLE TYPE TWO
CONIFEROUS SHRUB	WALL LIGHT SEE ELEC.
MULTI-STEMMED DECIDUOUS SHRUB	WALL CEILING MOUNTED FAN SEE ELEC.
PERENNIALS, GRASSES AND GROUNDCOVERS	ROOF DRAIN SEE MECH.
GREEN ROOF PLANTING	SHADE SAIL ABOVE
UNIT PAVER MAINTENANCE STRIP	
PLANTING AREA	
PA	

#	DATE	REVISION	BY
5	2024-08-23	ISSUED FOR SITE PLAN CONTROL	WW
4	2024-08-07	ISSUED FOR 50% CD SUBMISSION	WW
3	2024-04-19	ISSUED FOR 100% DO SUBMISSION	WW
2	2023-12-20	ISSUED FOR BUILDING PERMIT (TUNNEL)	WW
1	2023-12-15	ISSUED FOR 50% DO SUBMISSION	WW

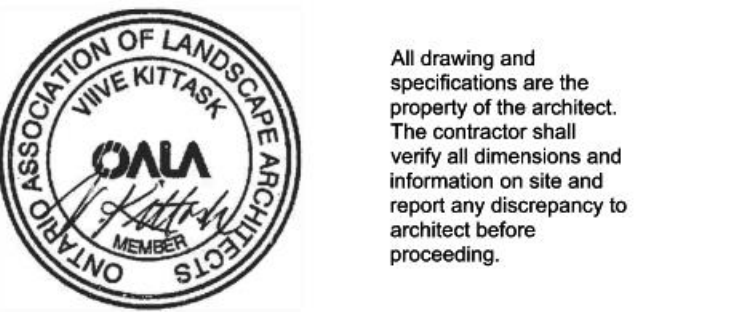

1Door4Care (1D4C) RFP  
CHEO integrated Treatment Centre

401 Smyth Rd  
Ottawa, ON K1H 8L1

LEVEL 5 TERRACE KEY PLAN,  
MENTAL HEALTH THERAPY  
TERRACE LAYOUT, GRADING,  
PLANTING PLANS &  
LANDSCAPE DETAILS

scale: AS SHOWN  
drawn by: WW/VN  
reviewed by: VK  
job number: 2307  
plot date: 2024-08-23  
drawing number: L1105



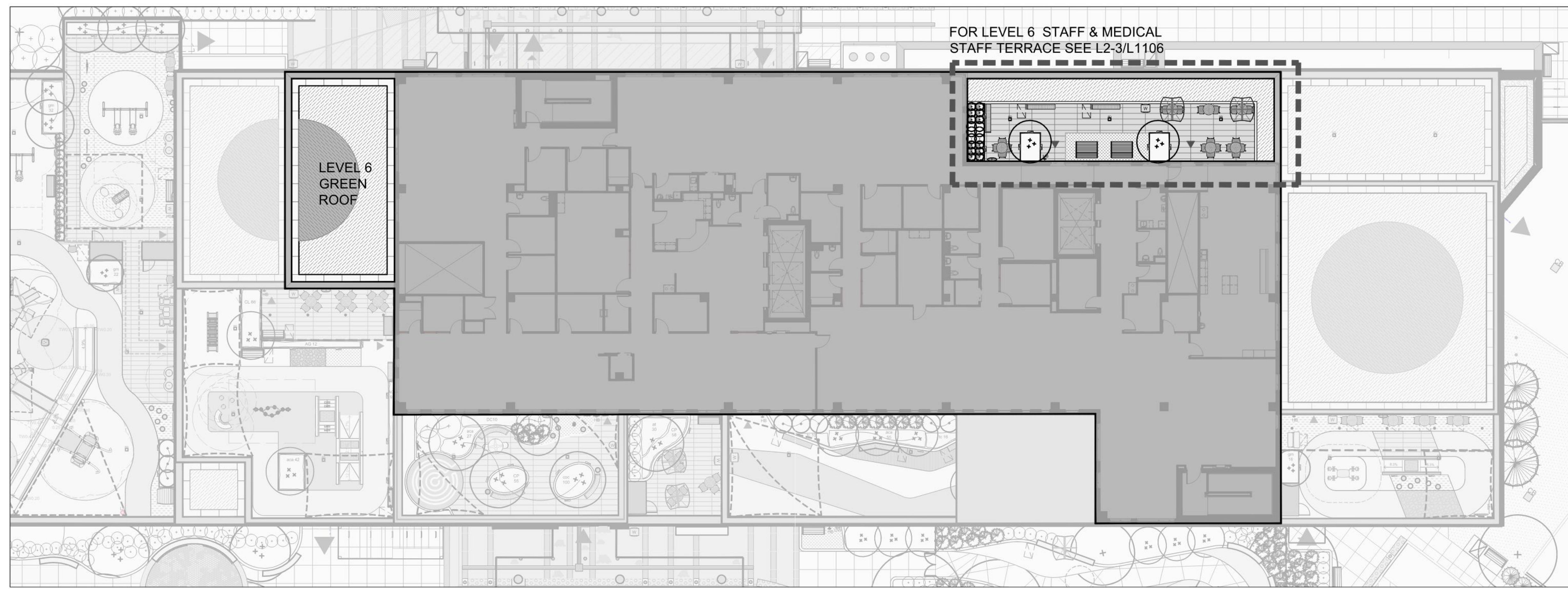

L1  
L1106  
LEVEL 6 TERRACE KEY PLAN  
PLAN VIEW

SCALE 1:200

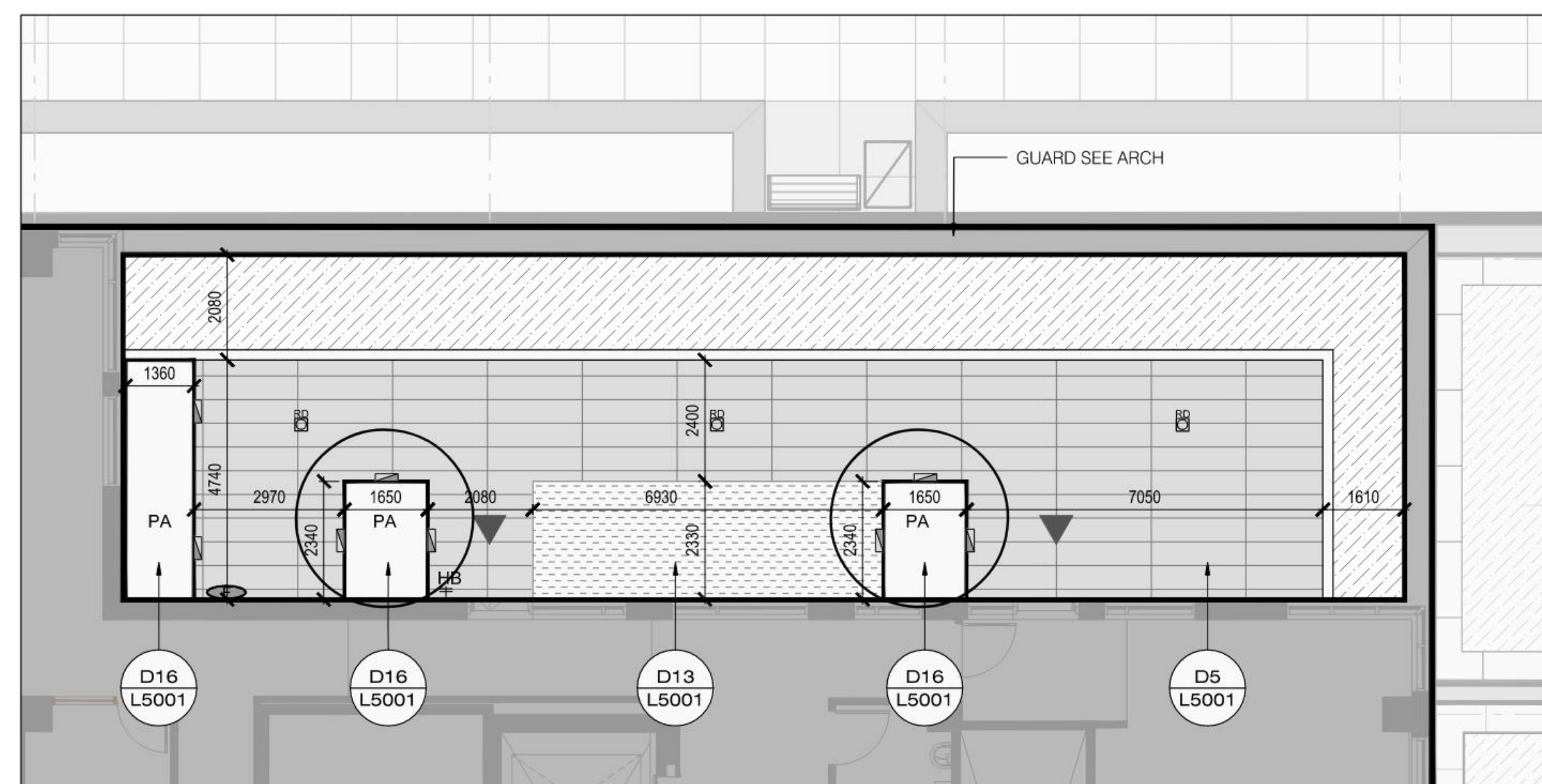

L2  
L1106  
LEVEL 6 STAFF & MEDICAL STAFF TERRACE  
PLANTING PLAN

SCALE 1:100

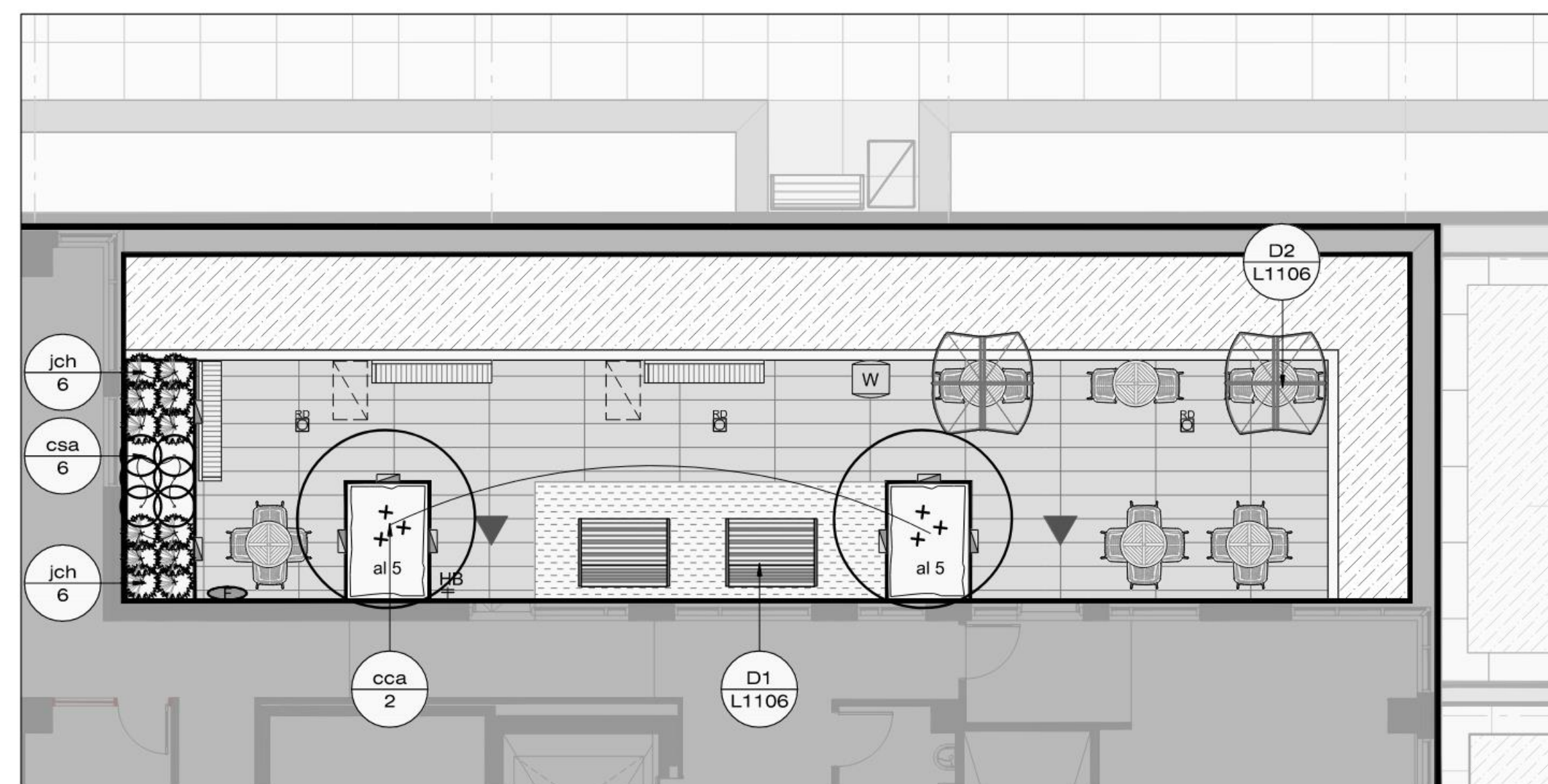

L3  
L1106  
LEVEL 6 STAFF & MEDICAL STAFF TERRACE  
PLANTING PLAN

SCALE 1:100

**L6 STAFF TERRACE PLANT LIST**

Key	Qty	Botanical Name	Common Name	Cal.	Spnd.	Hgt.	Root	Remarks
<b>SHRUBS</b>								
csa	6	Cornus sericea 'Arctic Fire Dogwood'	Arctic Fire Dogwood			3 gallon pot		Native
jch	12	Juniperus chinensis 'Blauw'	Blauw's Juniper			5 gallon pot		Non-native, Drought/Salt Tolerant
<b>PERENNIALS AND GRASSES</b>								
al	10	Artemisia ludoviciana	Silver Sagebrush			1 gallon pot		Native
cca	1	Cercis canadensis	(Eastern Redbud)		2400		B&S	Native, Multistemmed



D1  
L1106  
TYPICAL PICNIC TABLE & BENCH AT STAFF TERRACE  
MANUFACTURERS CUT SHEET

NOT TO SCALE



D2  
L1106  
TYPICAL UMBRELLA TYPE TWO  
MANUFACTURERS CUT SHEET

NOT TO SCALE



D3  
L1106  
TYPICAL DINING TABLE TYPE ONE  
MANUFACTURERS CUT SHEET

NOT TO SCALE

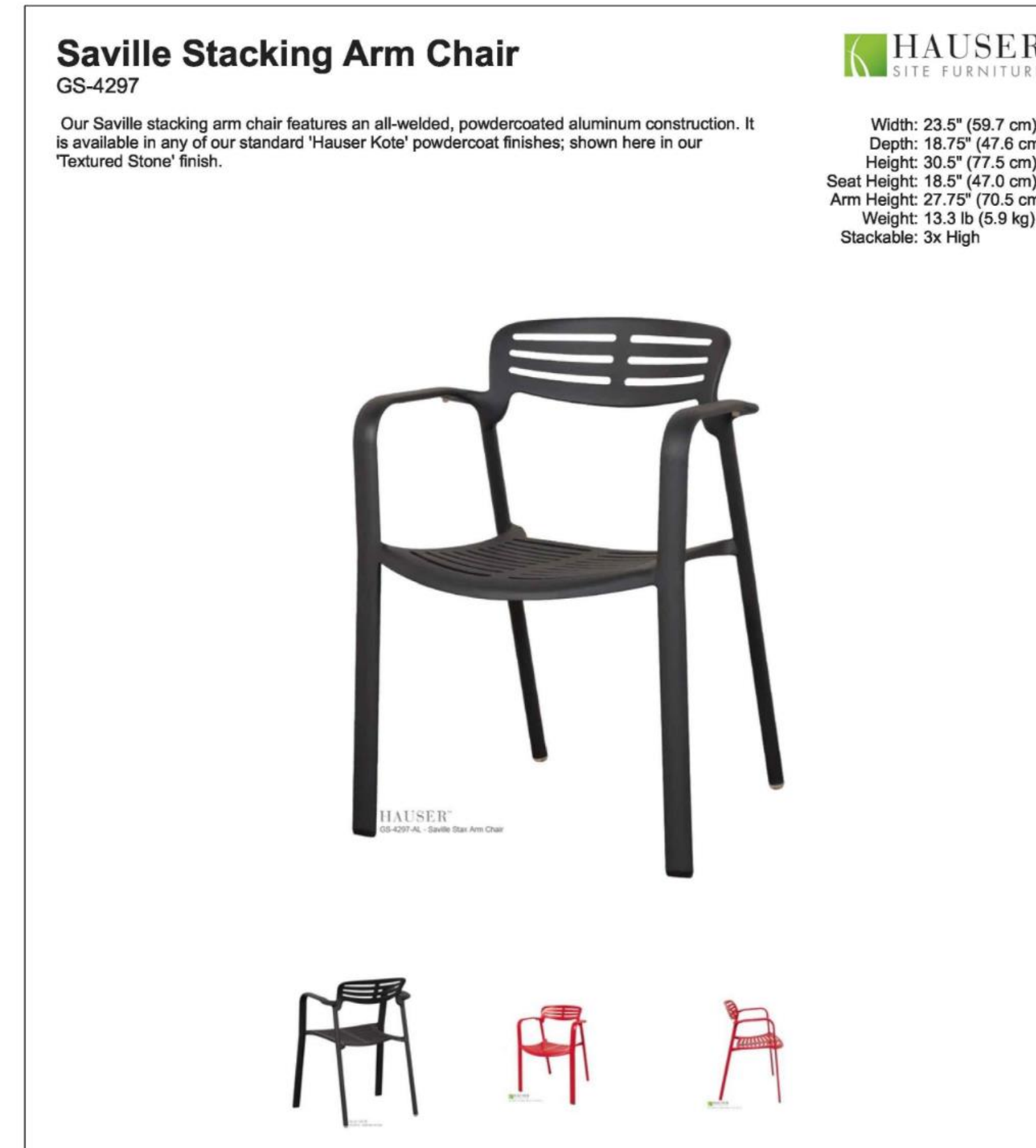

D4  
L1106  
TYPICAL DINING CHAIR TYPE ONE  
MANUFACTURERS CUT SHEET

NOT TO SCALE

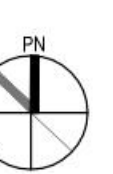

**LEGEND**

#	DATE	REVISION	BY
5	2024-08-23	ISSUED FOR SITE PLAN CONTROL	WW
4	2024-08-07	ISSUED FOR 50% CD SUBMISSION	WW
3	2024-04-19	ISSUED FOR 100% DO SUBMISSION	WW
2	2023-12-07	ISSUED FOR BUILDING PERMIT (TUNNEL)	WW
1	2023-12-15	ISSUED FOR 50% DO SUBMISSION	WW

revisions



All drawing and specifications are the property of the architect. The contractor shall verify all dimensions and information on site and report any discrepancy to architect before proceeding.

1Door4Care (1D4C) RFP  
CHEO Integrated Treatment Centre

401 Smyth Rd  
Ottawa, ON K1H 8L1

LEVEL 6 TERRACE KEY PLAN,  
STAFF & MEDICAL STAFF TERRACE  
LAYOUT, GRADING, PLANTING  
PLANS & LANDSCAPE DETAILS

scale: AS SHOWN

drawn by: WW/WN

reviewed by: VK

job number: 2307

plot date: 2024-08-23

drawing number: L1106

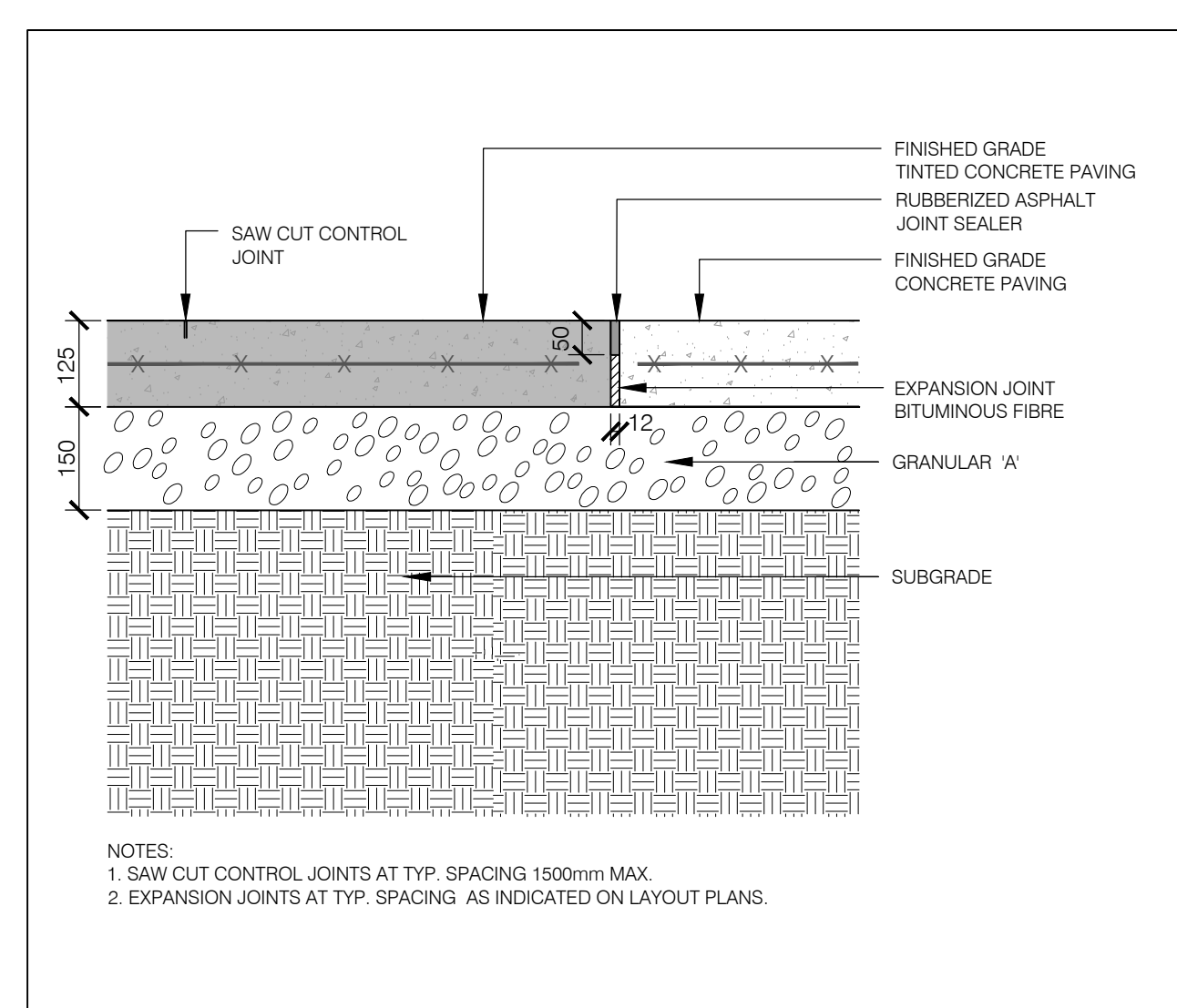

011 TYPICAL PEDESTRIAN CONCRETE PAVING ON GRADE SECTION SCALE: 1:10

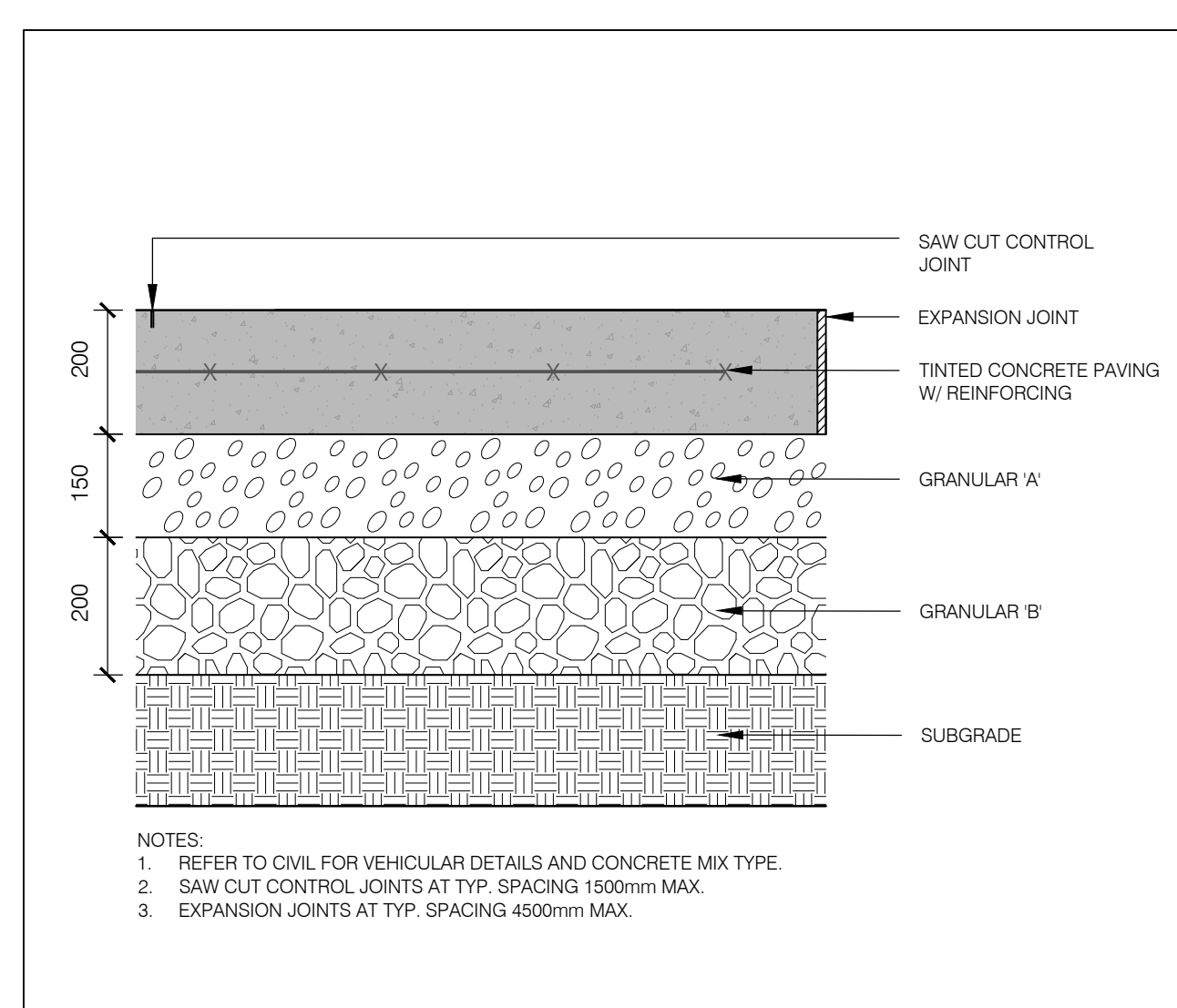

012 TYPICAL VEHICULAR CONCRETE PAVING ON GRADE SECTION SCALE: 1:10

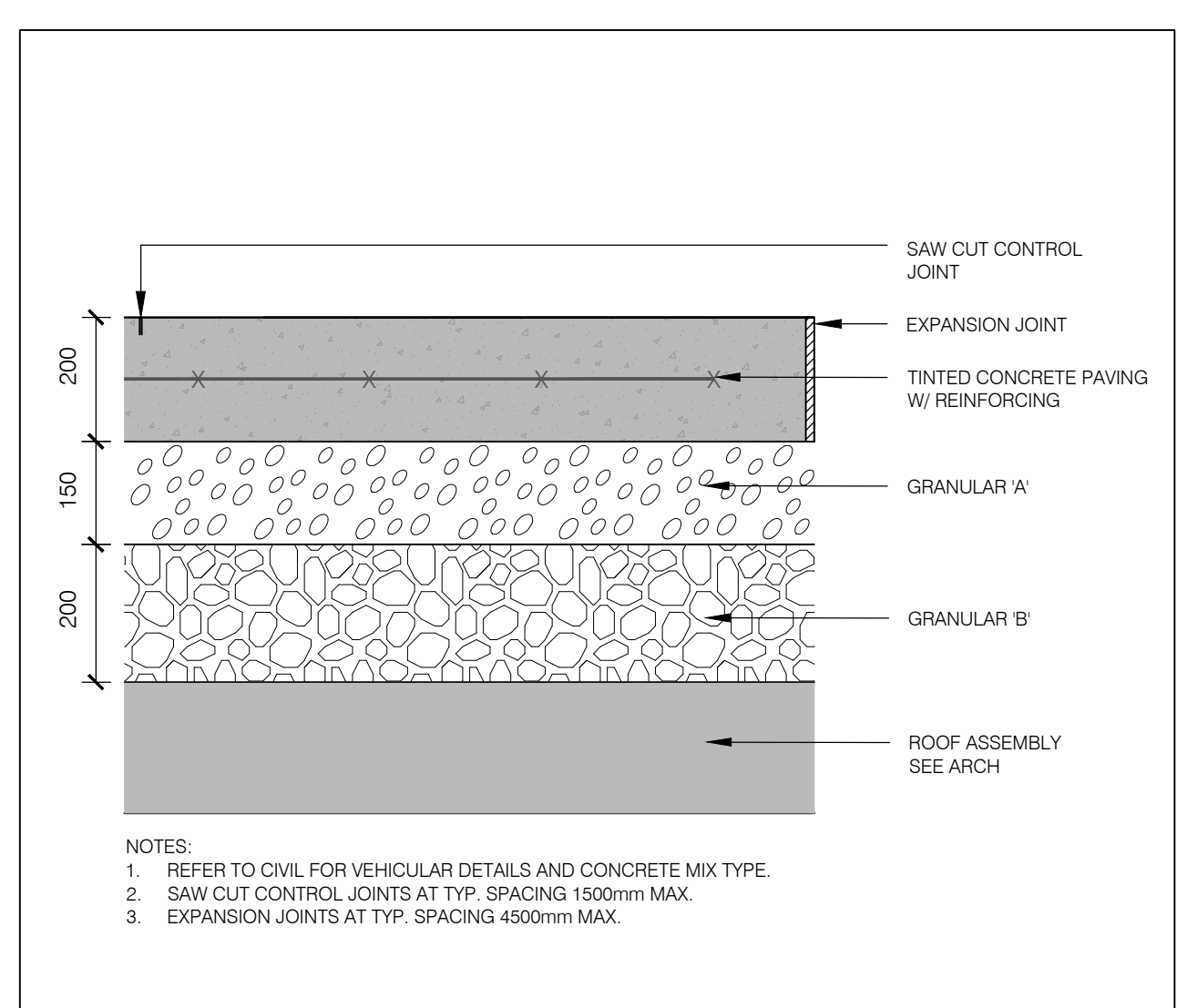

013 TYPICAL VEHICULAR CONCRETE PAVING ON SLAB SECTION SCALE: 1:10

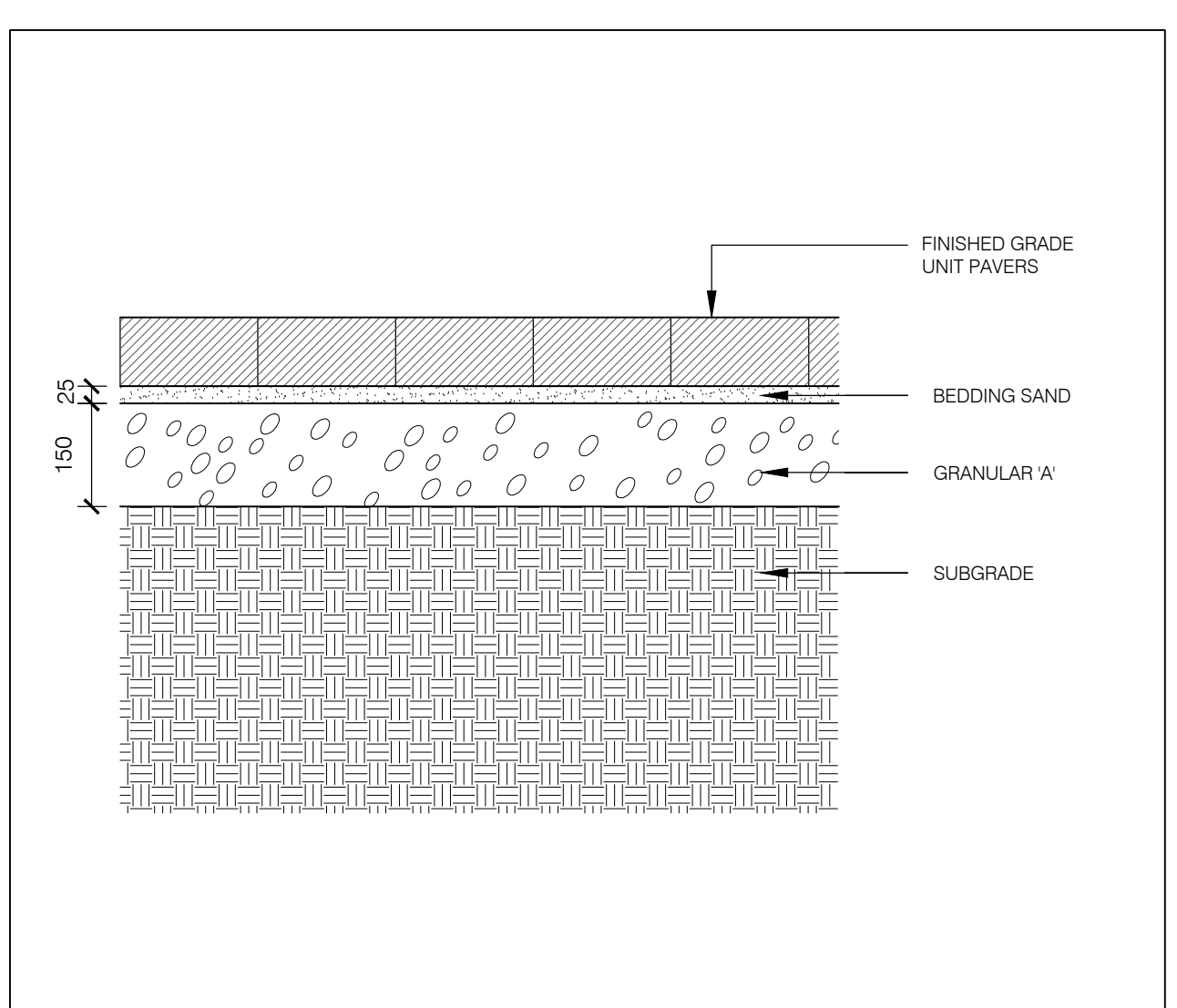

014 TYPICAL UNIT PAVING ON GRADE SECTION SCALE: 1:10

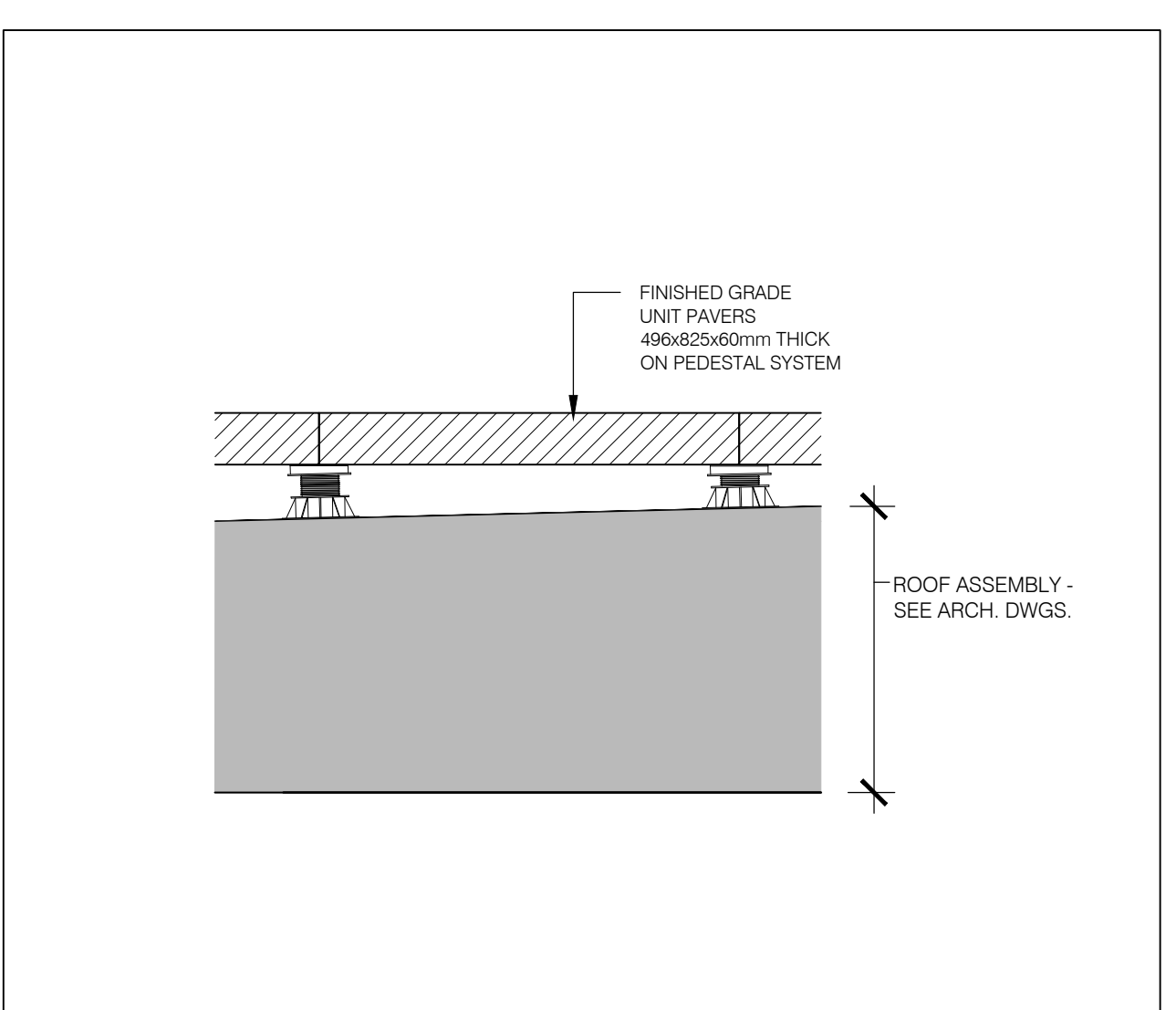

015 TYPICAL UNIT PAVERS ON PEDESTAL SECTION SCALE: 1:10

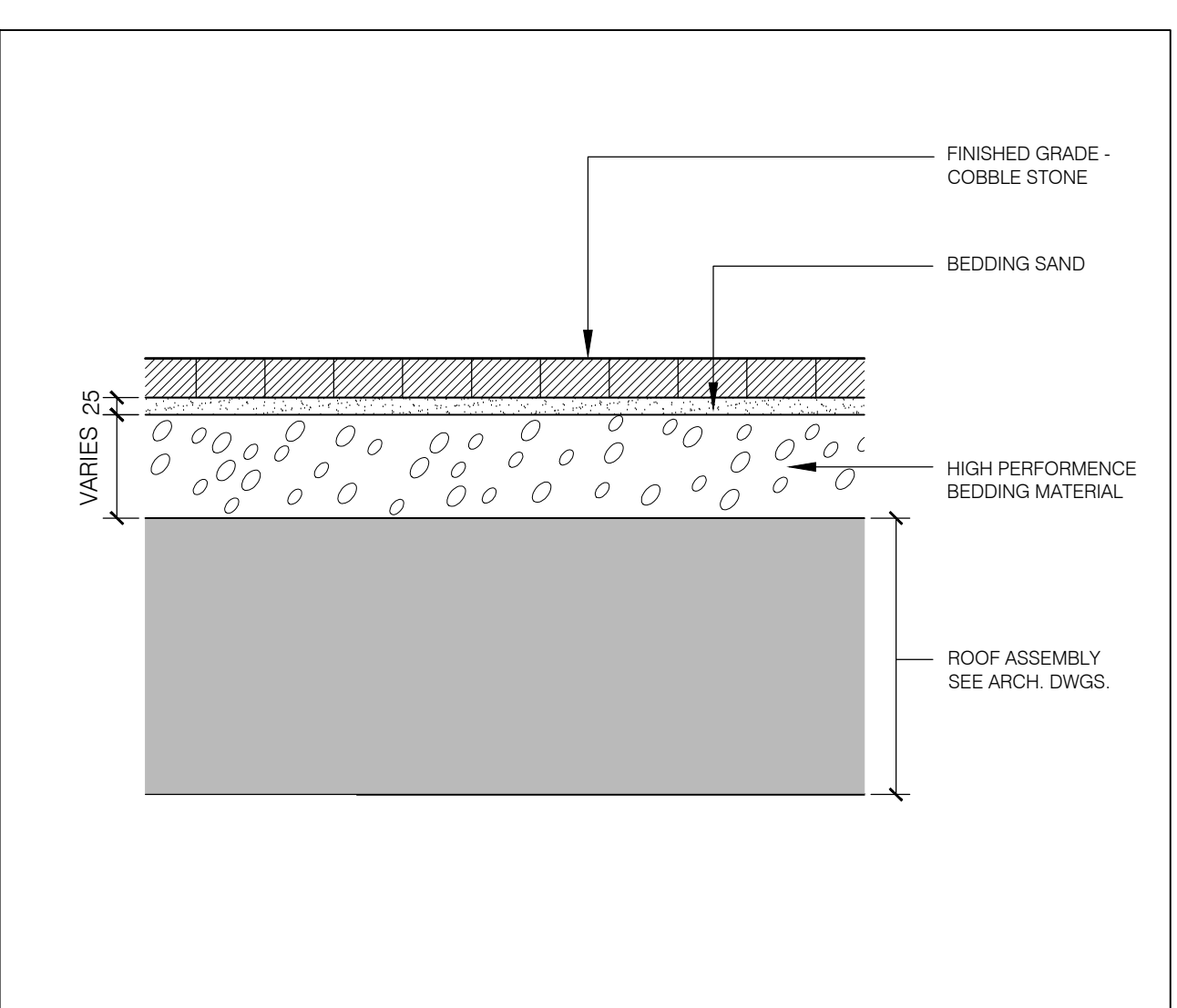

016 TYPICAL COBBLESTONE ON SLAB SECTION SCALE: 1:10

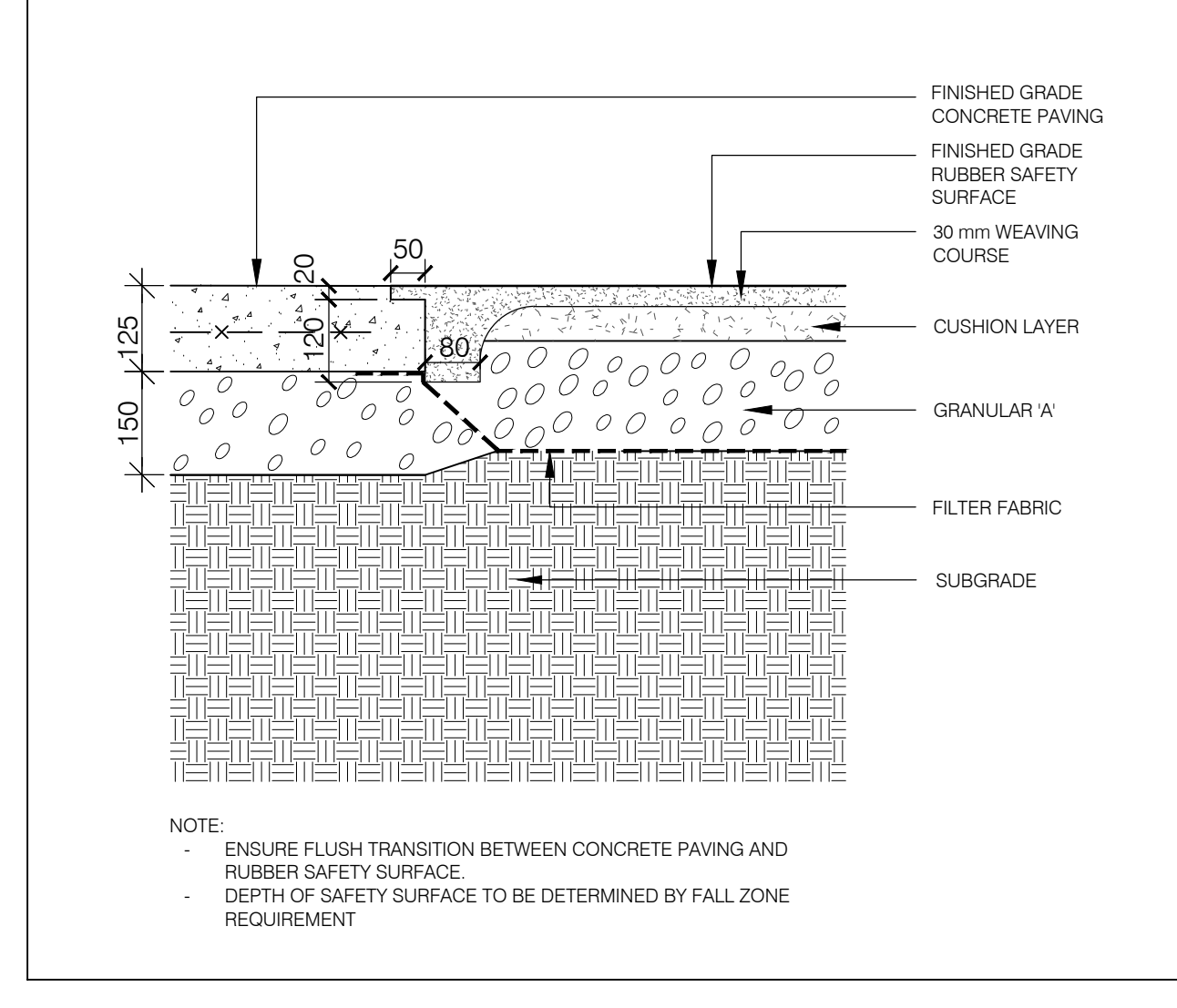

017 TYPICAL RUBBER SAFETY SURFACE ON GRADE SECTION SCALE: 1:10

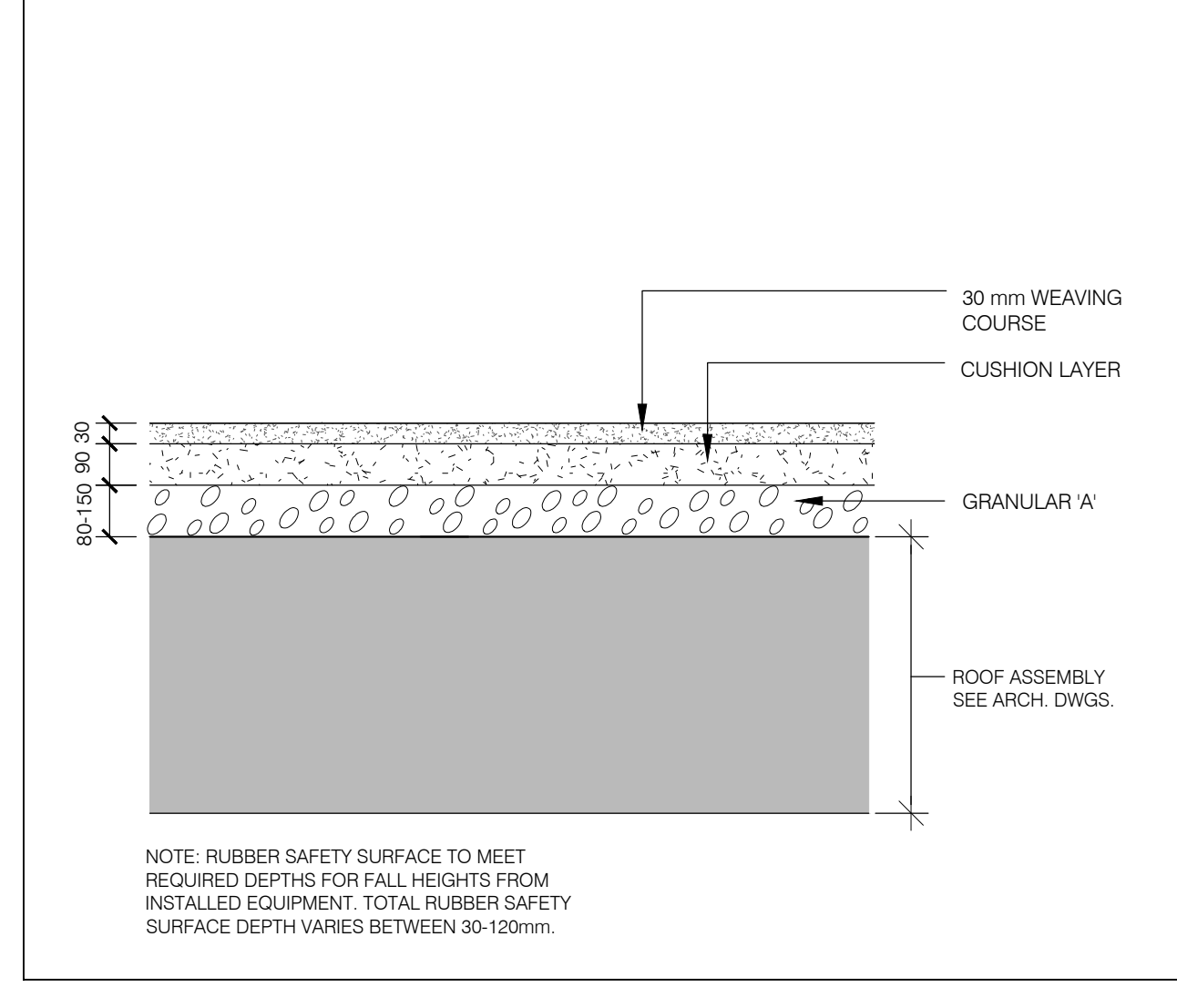

018 TYPICAL RUBBER SAFETY SURFACE ON SLAB SECTION SCALE: 1:10

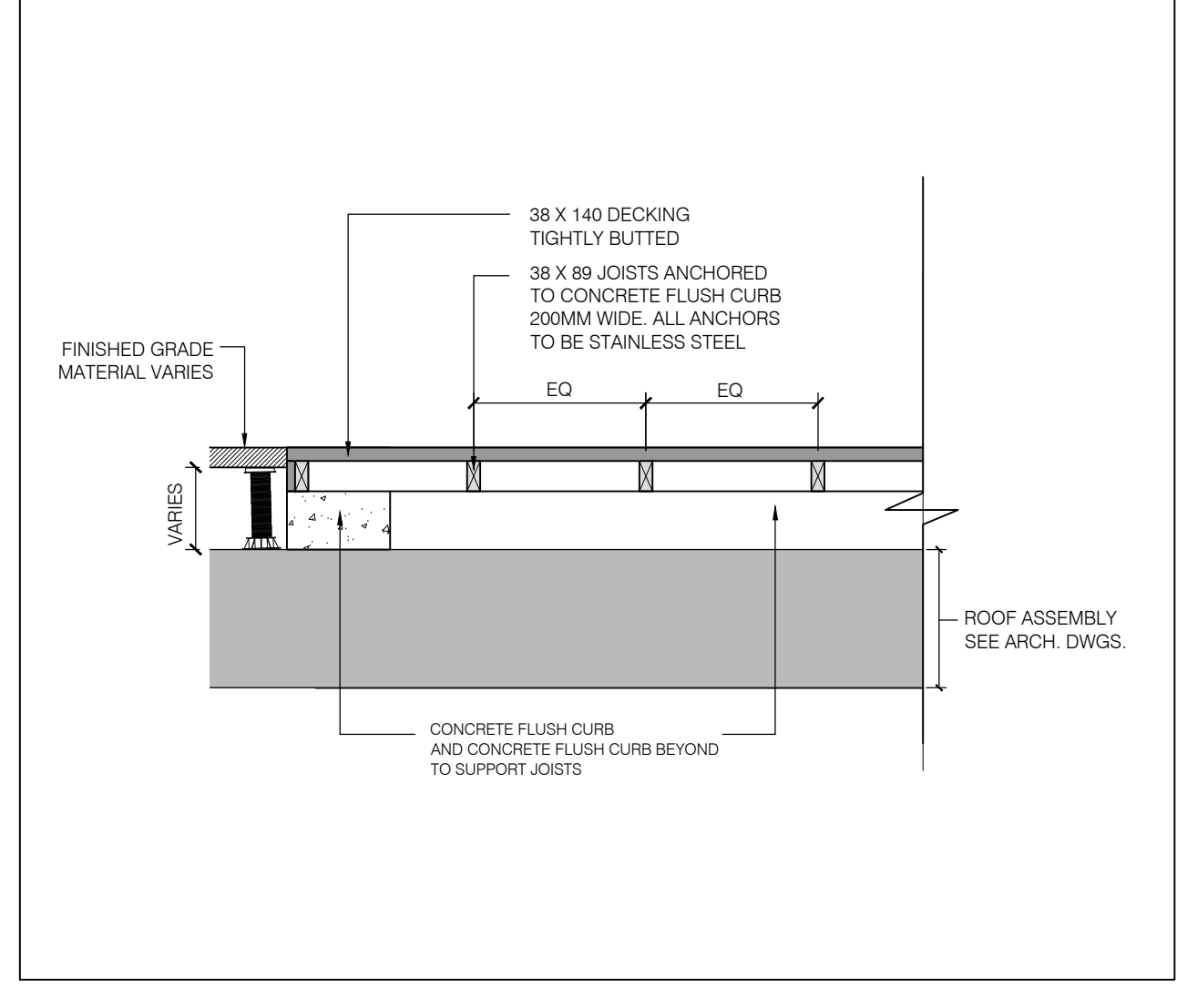

019 TYPICAL WOOD DECKING ON SLAB SECTION SCALE: 1:20

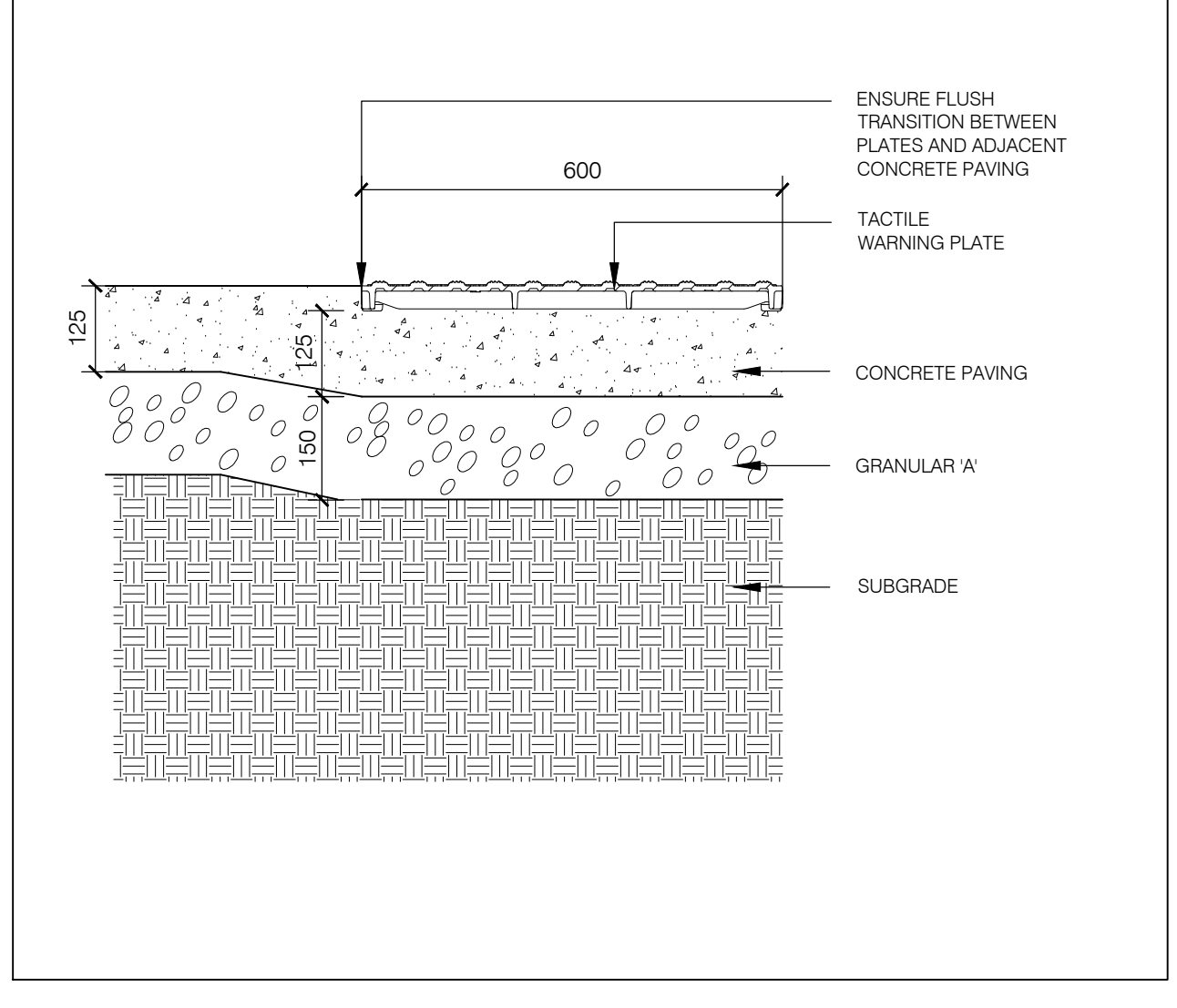

0110 TYPICAL TACTILE ATTENTION INDICATOR SECTION SCALE: 1:10

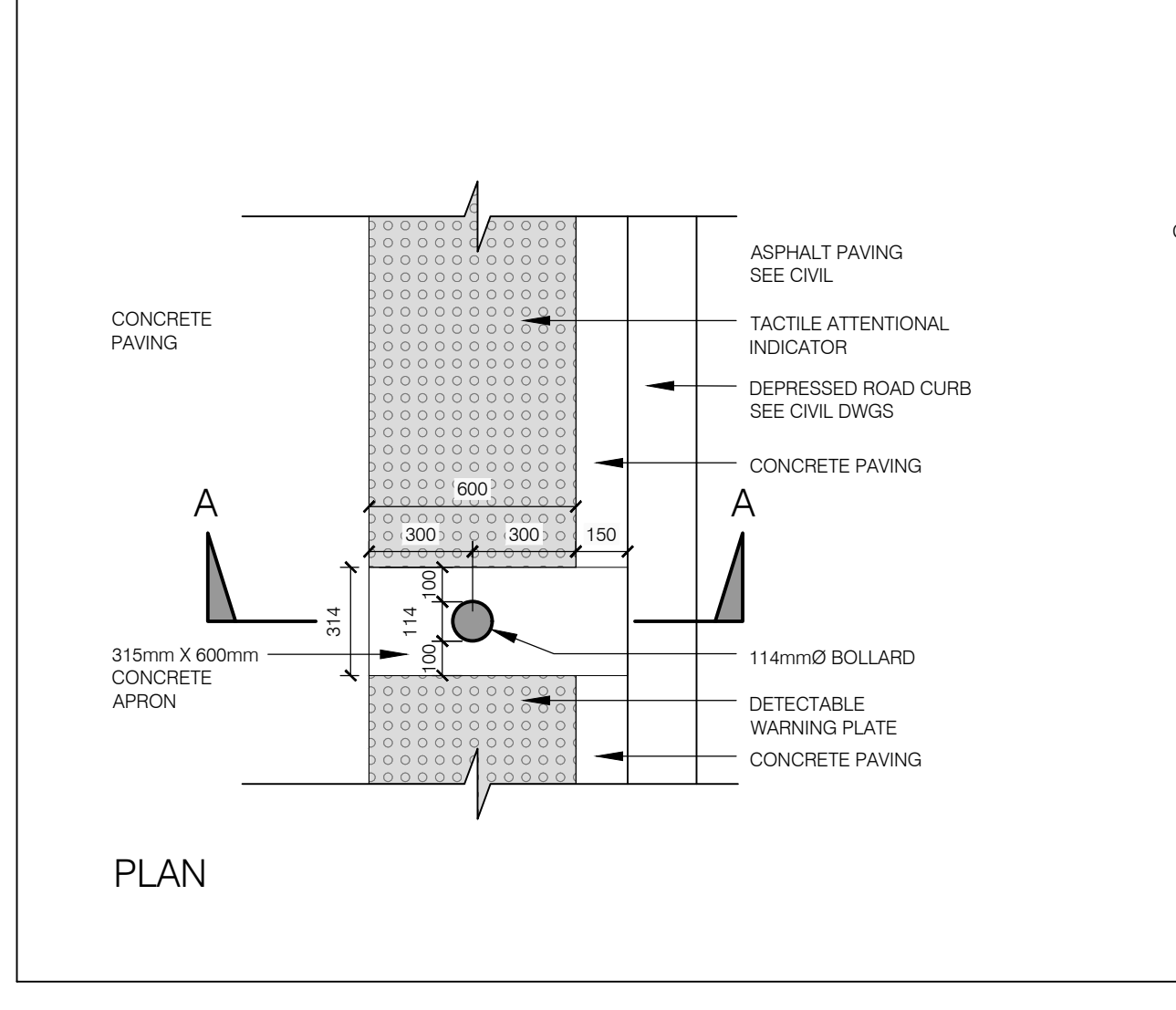

0111 TYPICAL BOLLARDS AT DROP-OFF SECTION SCALE: 1:10

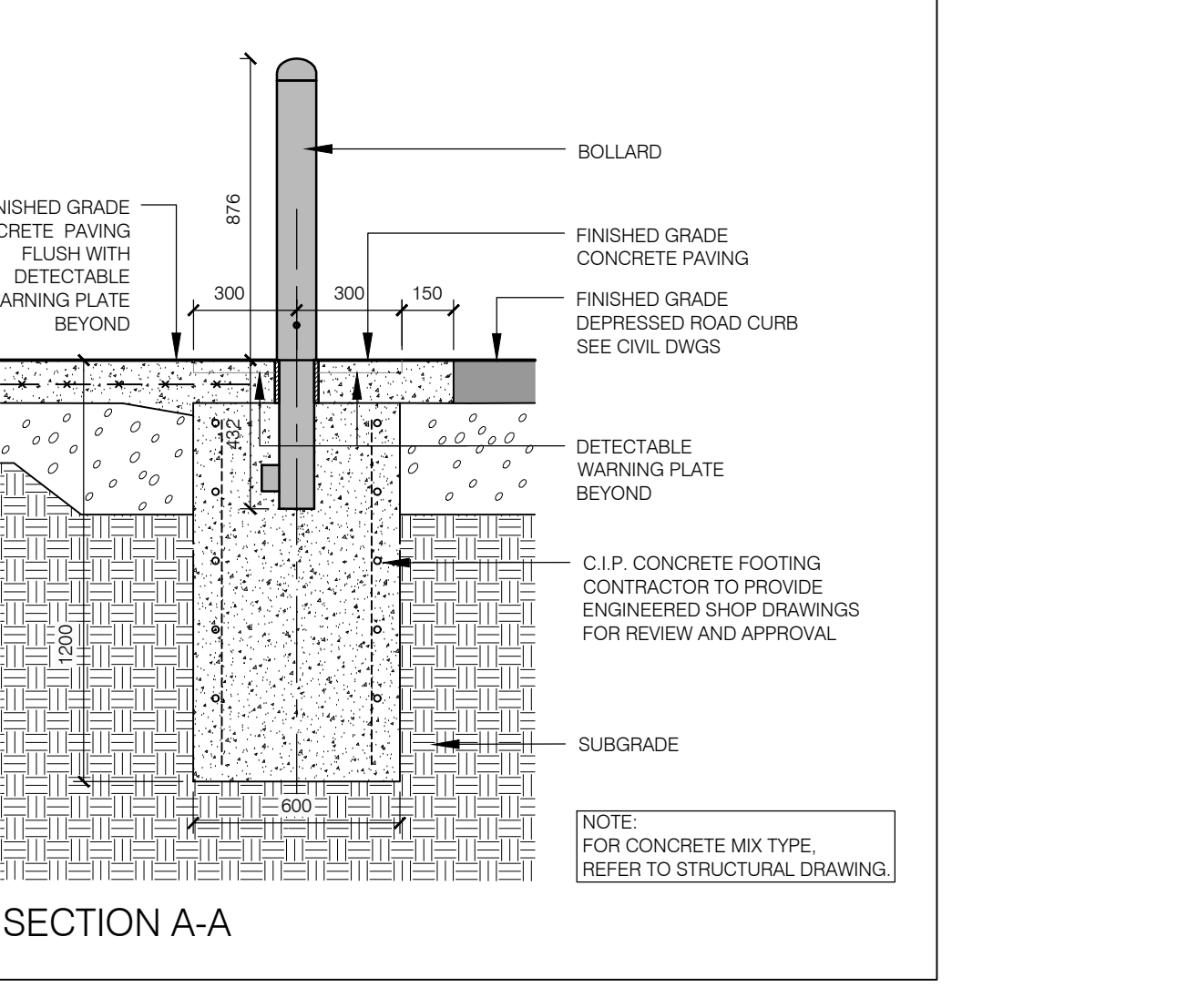

0112 TYPICAL BOLLARDS AT DROP-OFF SECTION SCALE: 1:10

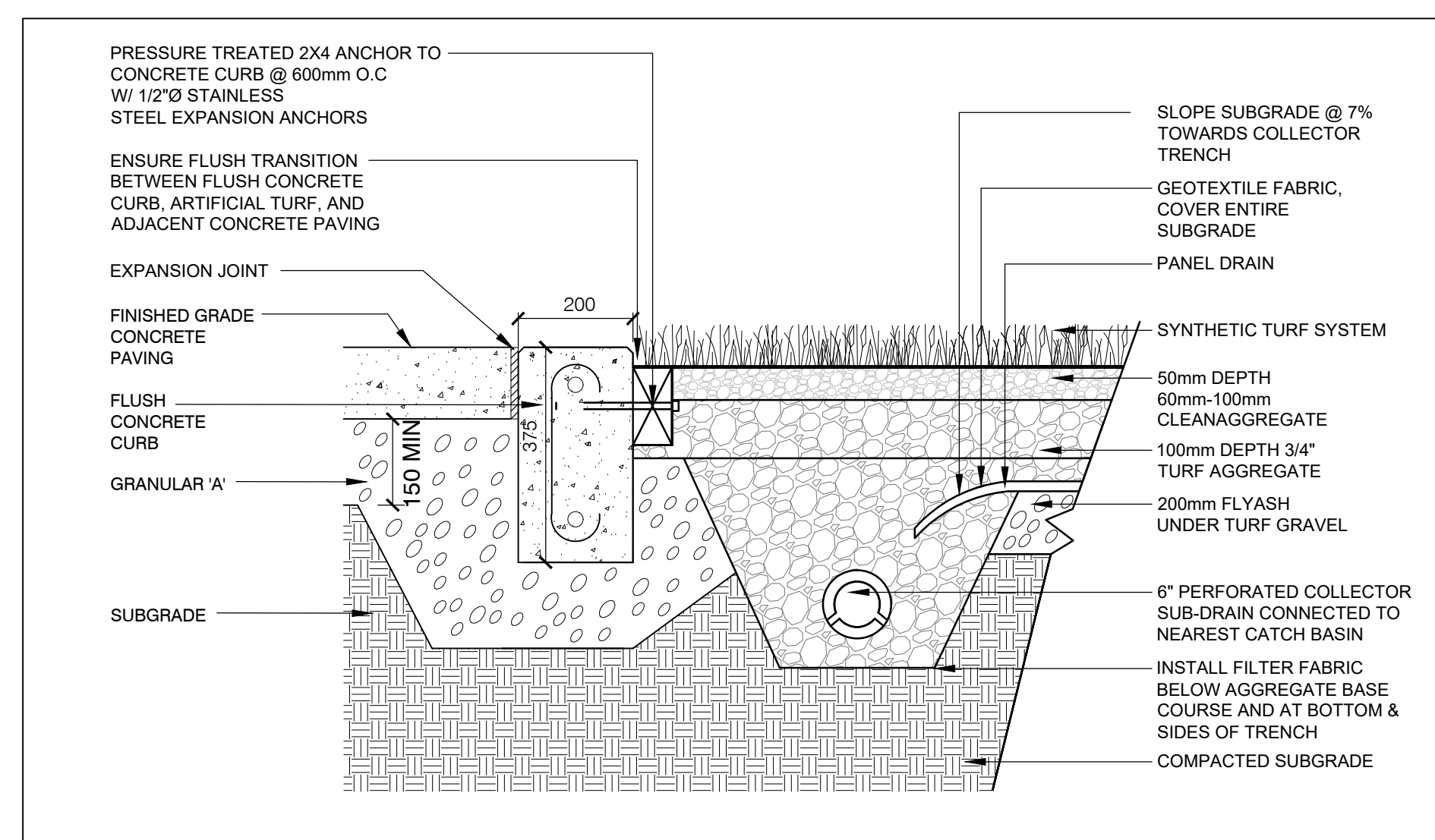

0113 TYPICAL ARTIFICIAL TURF ON GRADE SECTION SCALE: 1:10

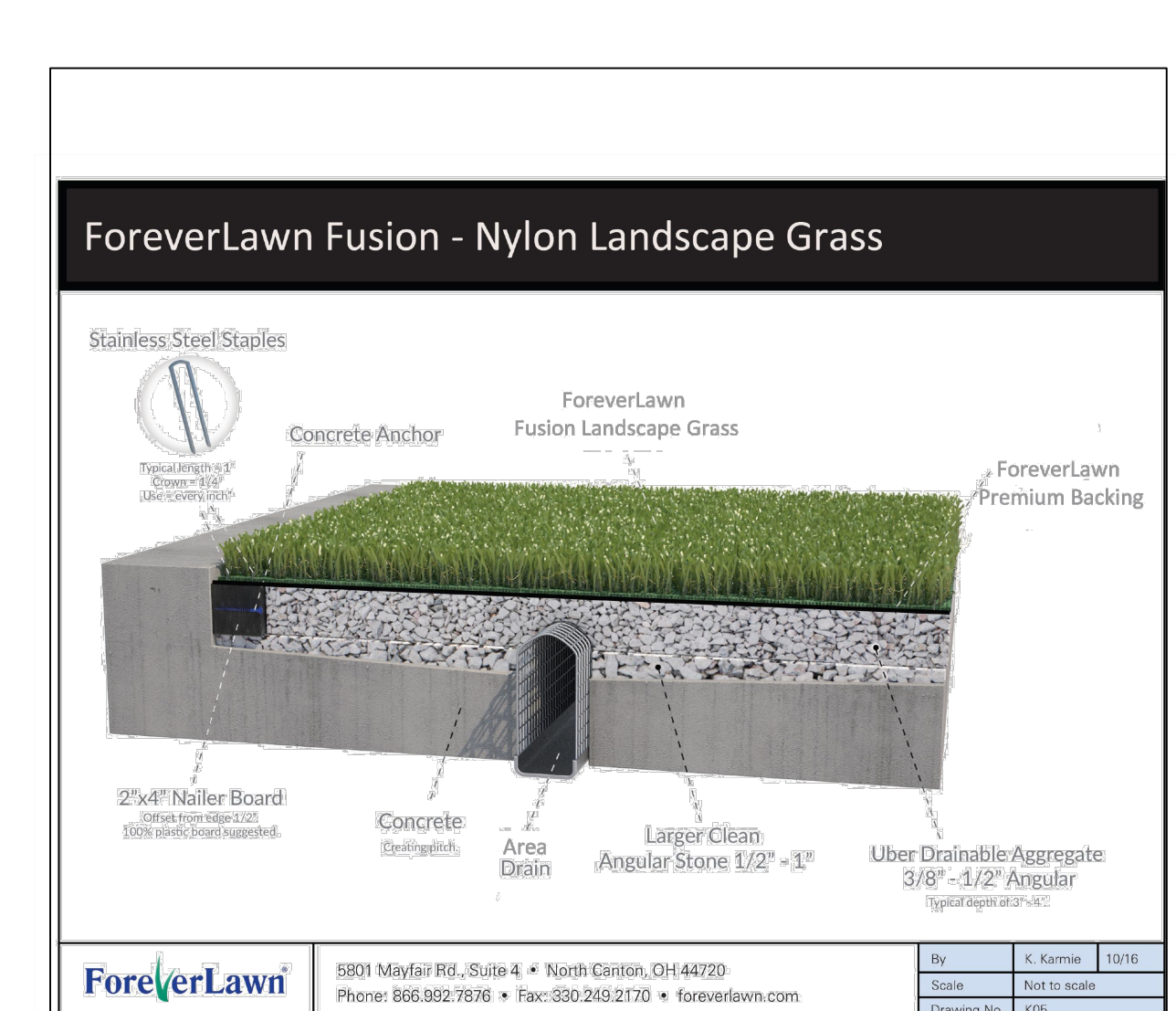

0114 TYPICAL ARTIFICIAL TURF ON SLAB SECTION NOT TO SCALE

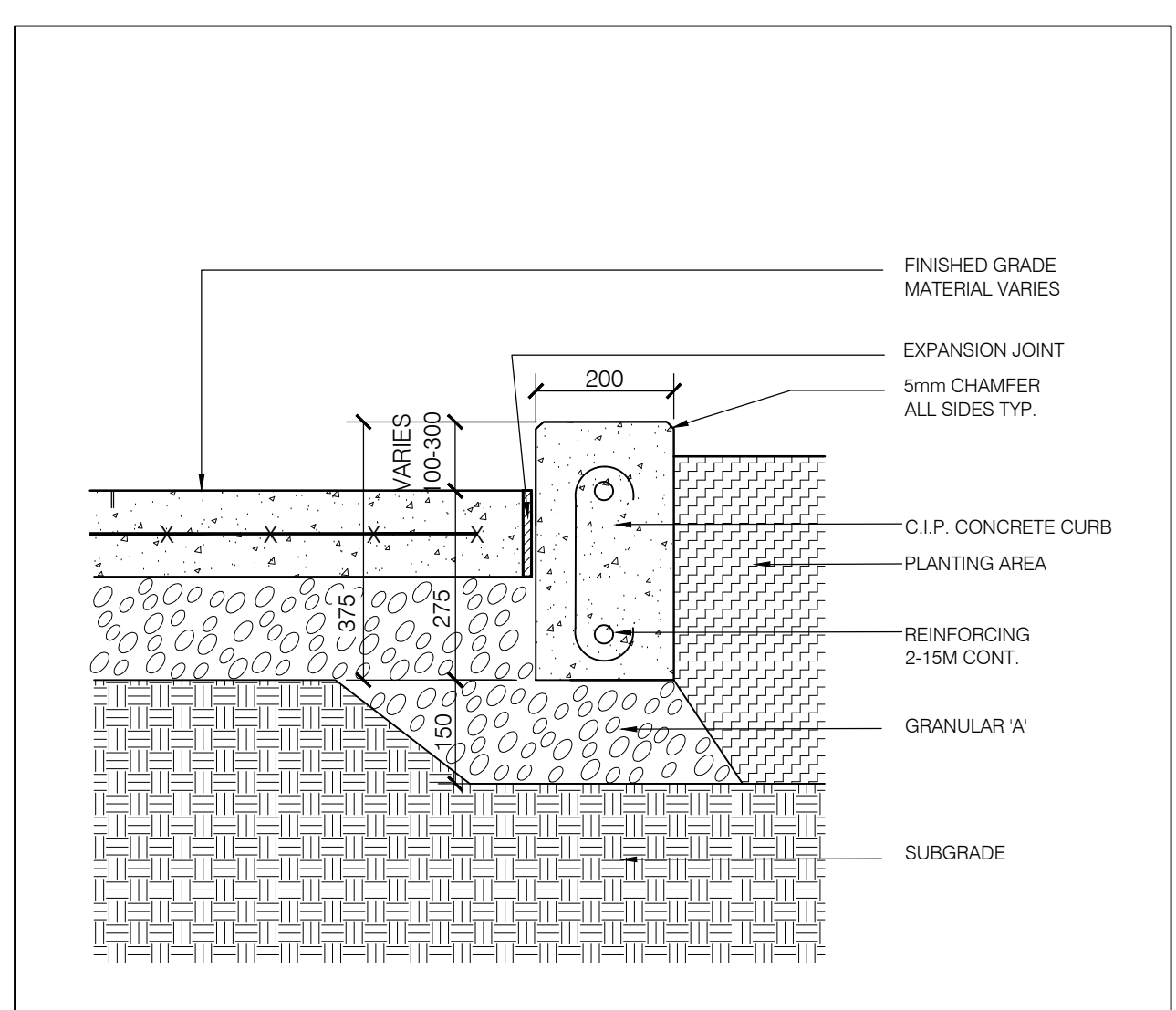

0115 TYPICAL CONCRETE PLANTER CURB ON GRADE SECTION SCALE: 1:10

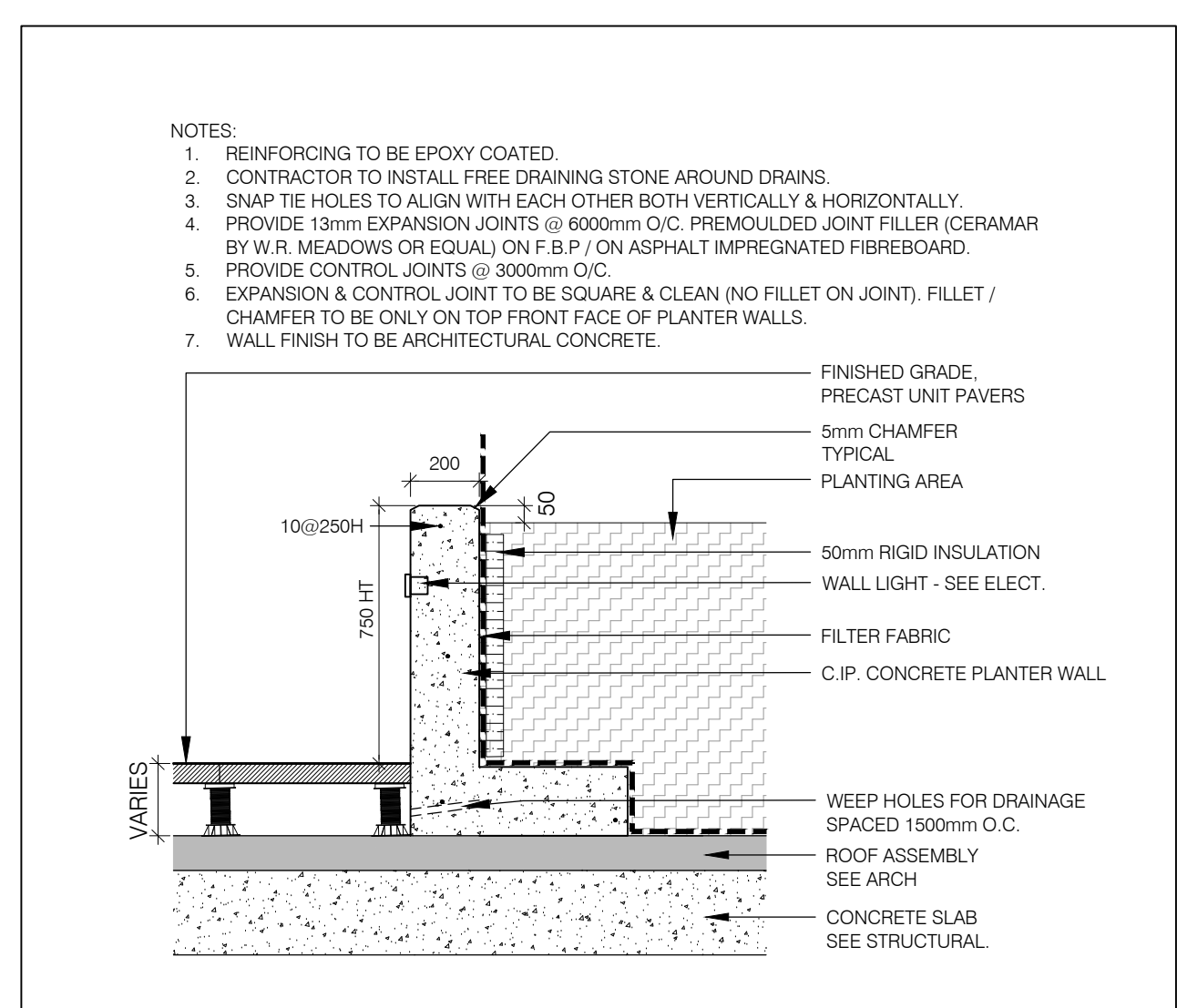

0116 TYPICAL CONCRETE PLANTER WALL ON SLAB - 750mm HT SECTION SCALE: 1:20



0117 TYPICAL METAL PLANTER ON SLAB IMAGE NOT TO SCALE

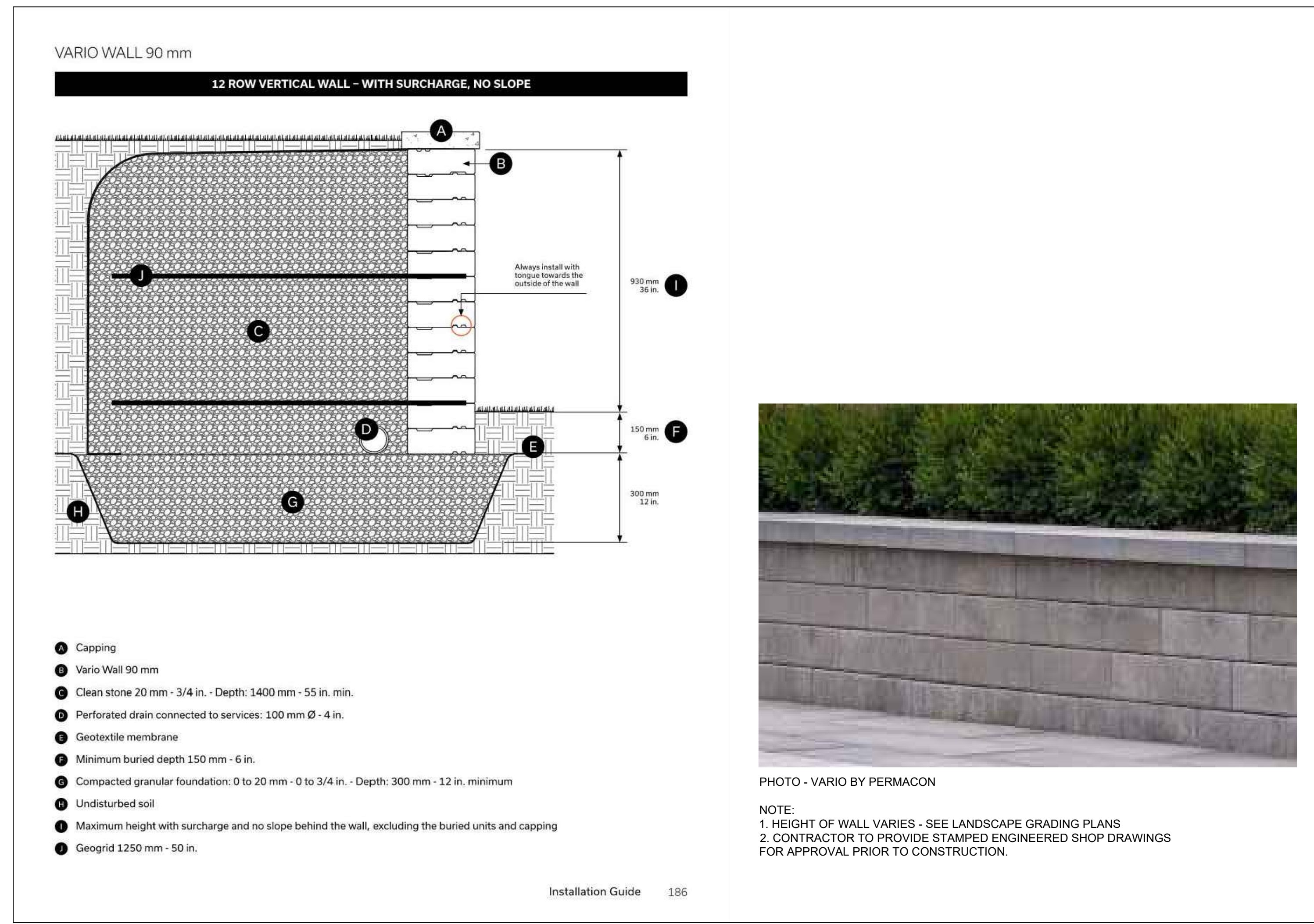

0117 TYPICAL PRECAST RETAINING WALL AT LEVEL 2 ENHANCED DROP OFF IMAGE SCALE: 1:10

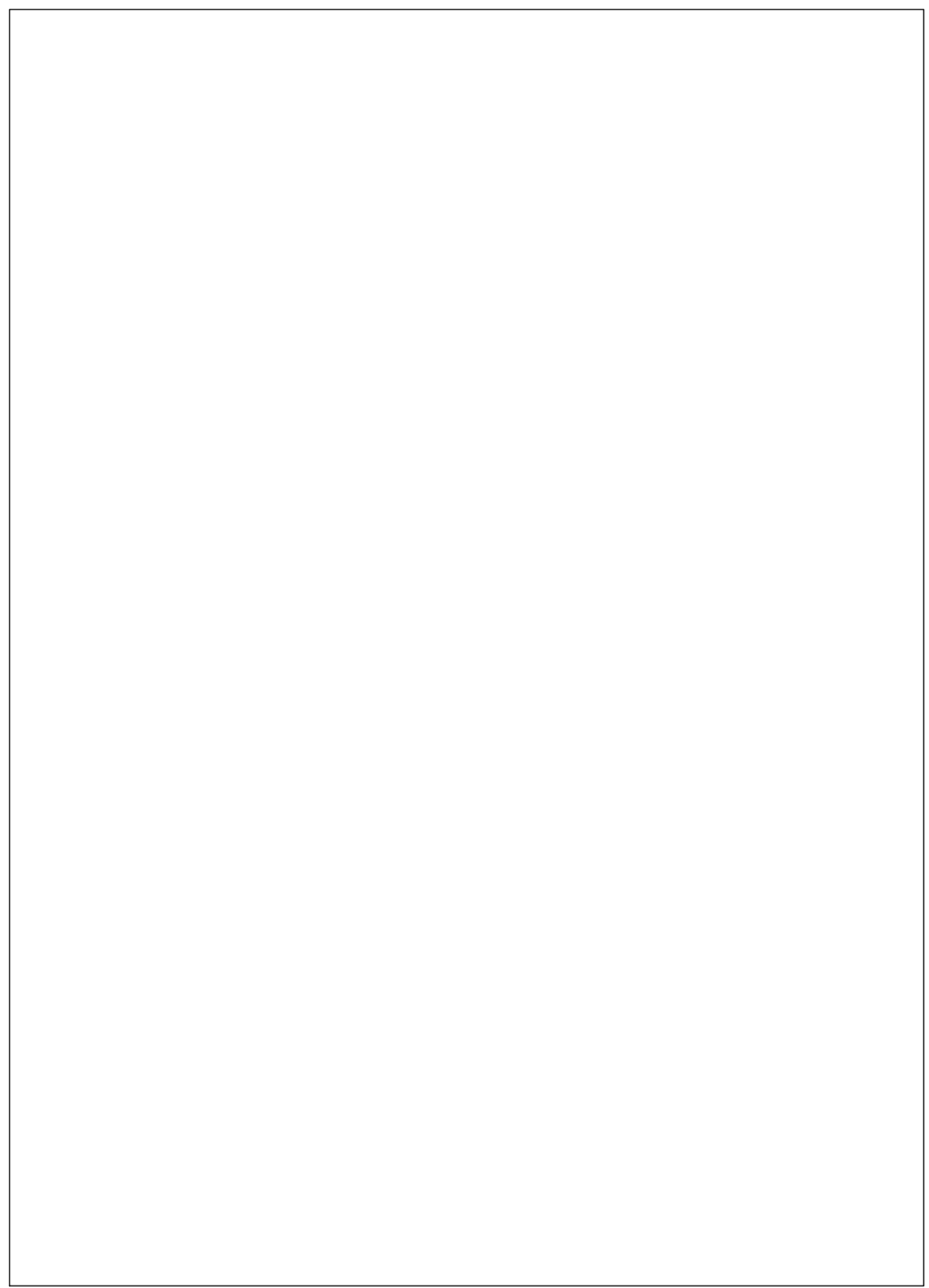

0118 TYPICAL CAST IN PLACE RETAINING WALL AT LEVEL 2 ENHANCED DROP OFF IMAGE SCALE: 1:10

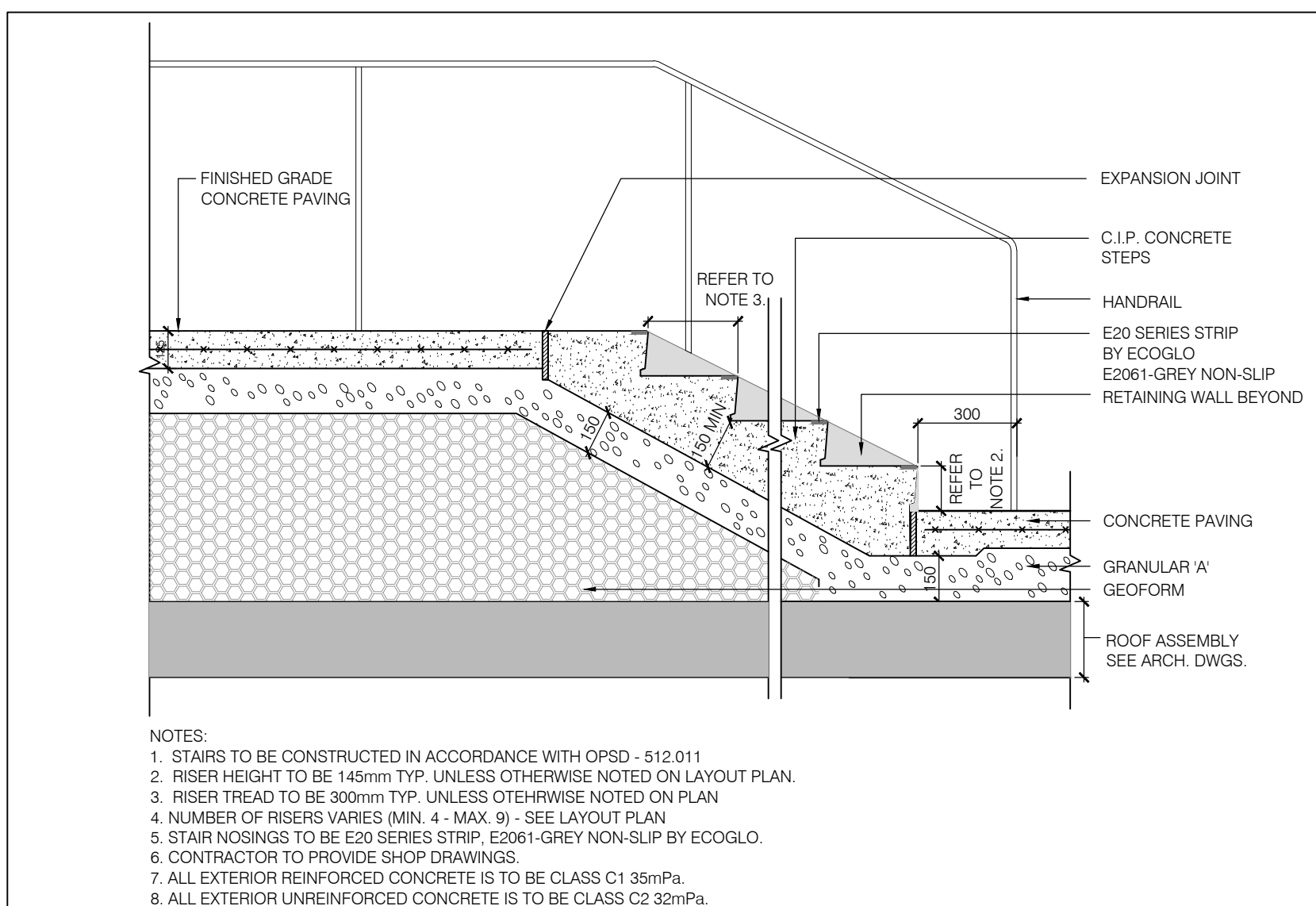

0119 TYPICAL CONCRETE STAIRS ON SLAB SECTION SCALE: 1:20

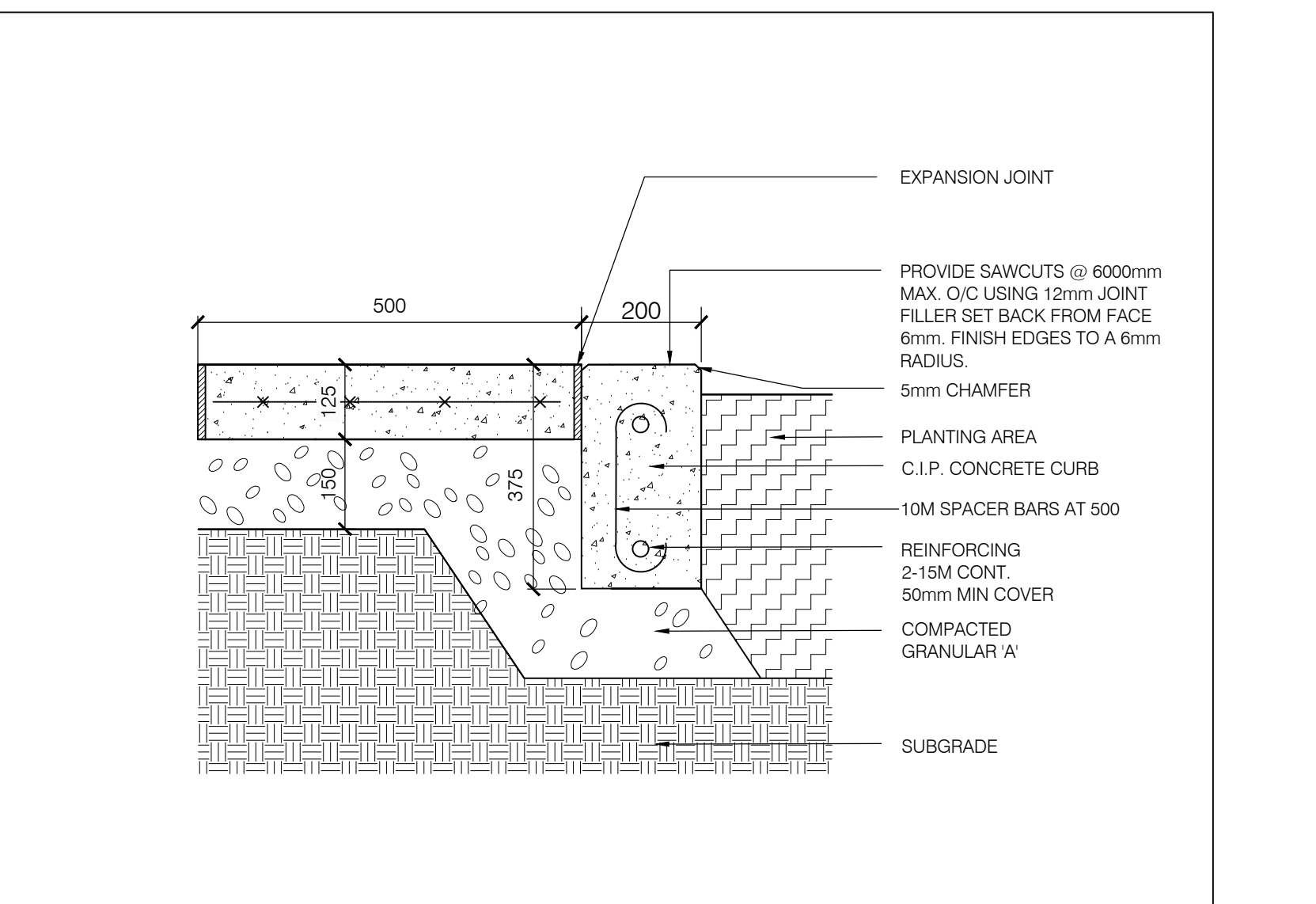

0121 TYPICAL FLUSH CONCRETE CURB SECTION SCALE: 1:10

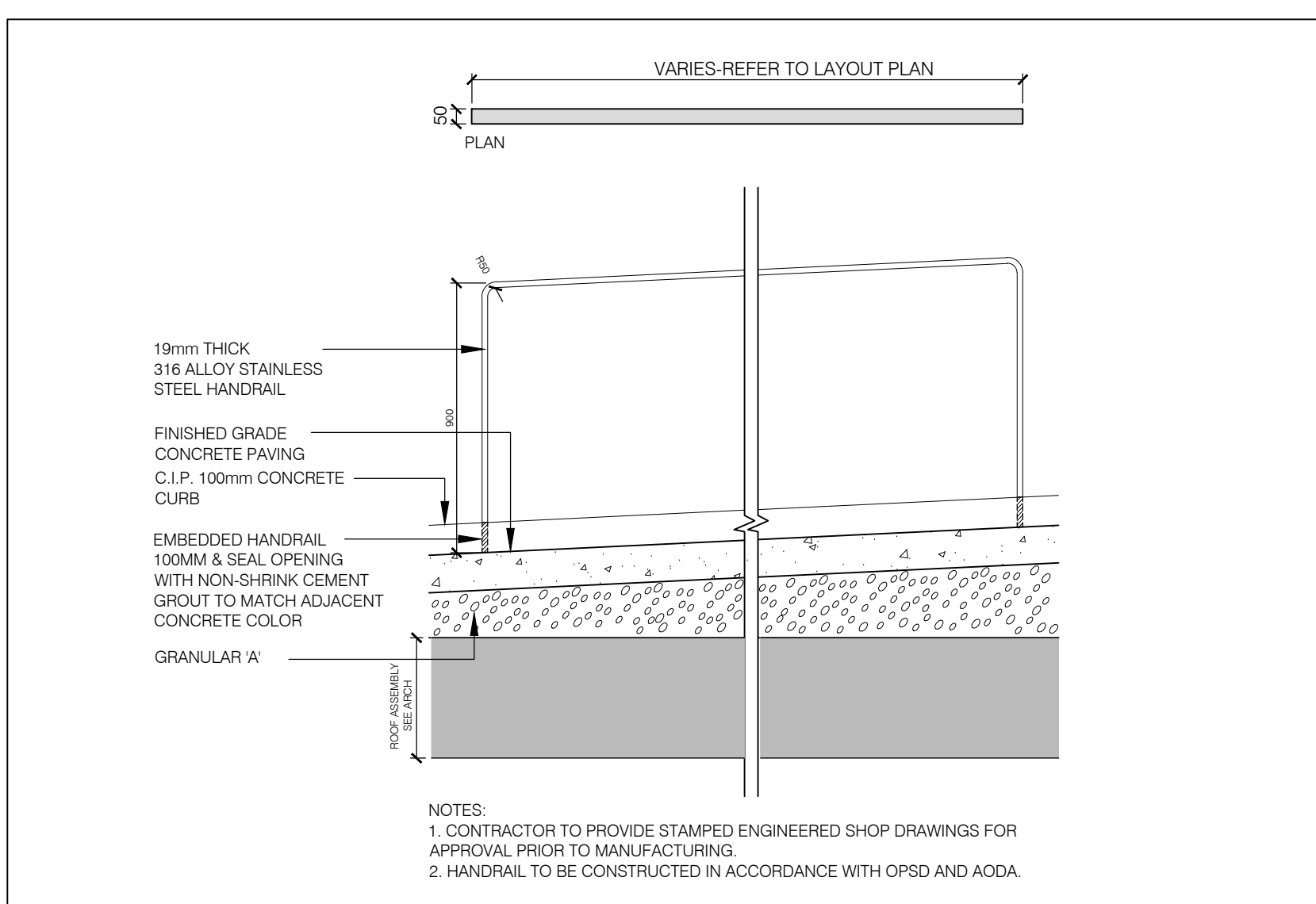

0120 TYPICAL RAMP ON SLAB SECTION SCALE: 1:20

NO.	DATE	REVISION	BY
5	2024-08-23	ISSUED FOR SITE PLAN CONTROL	WW
4	2024-08-07	ISSUED FOR 50% CD SUBMISSION	WW
3	2024-04-19	ISSUED FOR 100% DD SUBMISSION	WW
2	2023-12-20	ISSUED FOR BUILDING PERMIT (TUNNEL)	WW
1	2023-12-15	ISSUED FOR 50% DD SUBMISSION	WW

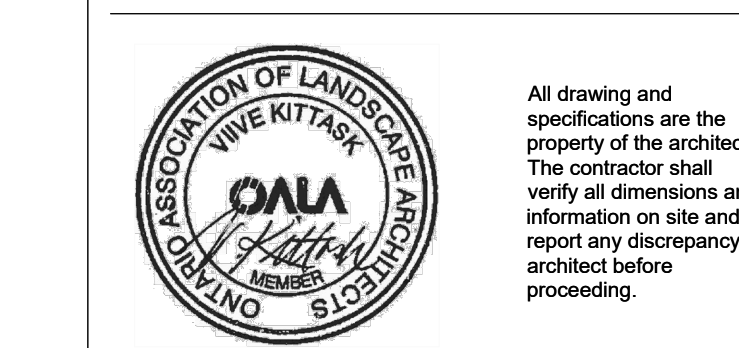

1Door4Care (1D4C) RFP  
CHEO Integrated Treatment Centre

401 Smyth Rd  
Ottawa, ON K1H 8L1

LANDSCAPE DETAILS

scale: AS SHOWN  
drawn by: JWW  
job number: 2307  
plot date: 2024-08-23  
drawing number: L5001

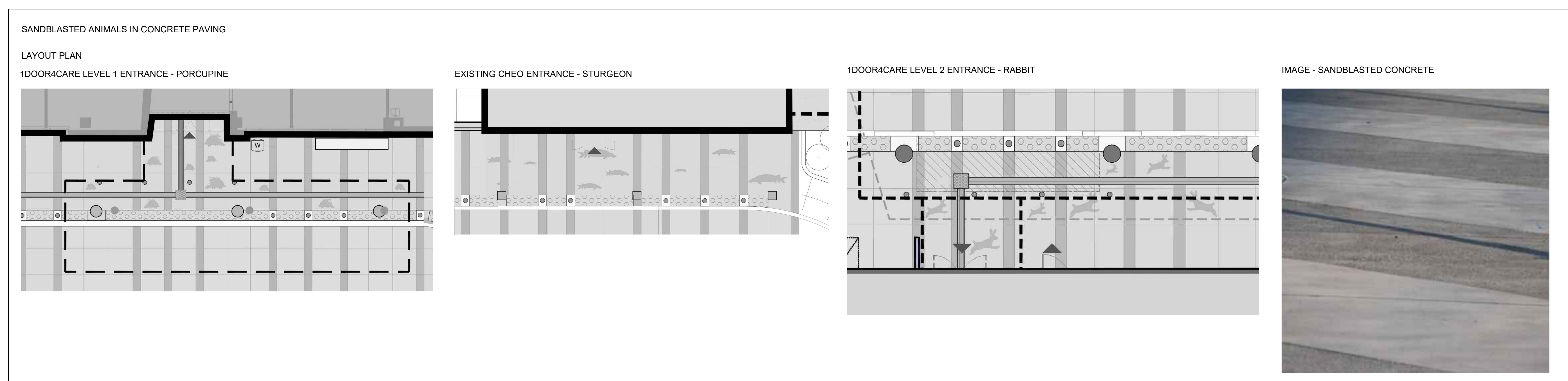

01 L5002 TYPICAL INDIGENOUS WAYFINDING ELEMENT AT 1DOOR4CARE ENTRANCES AND EXISTING CHEO ENTRANCE  
IMAGE NOT TO SCALE

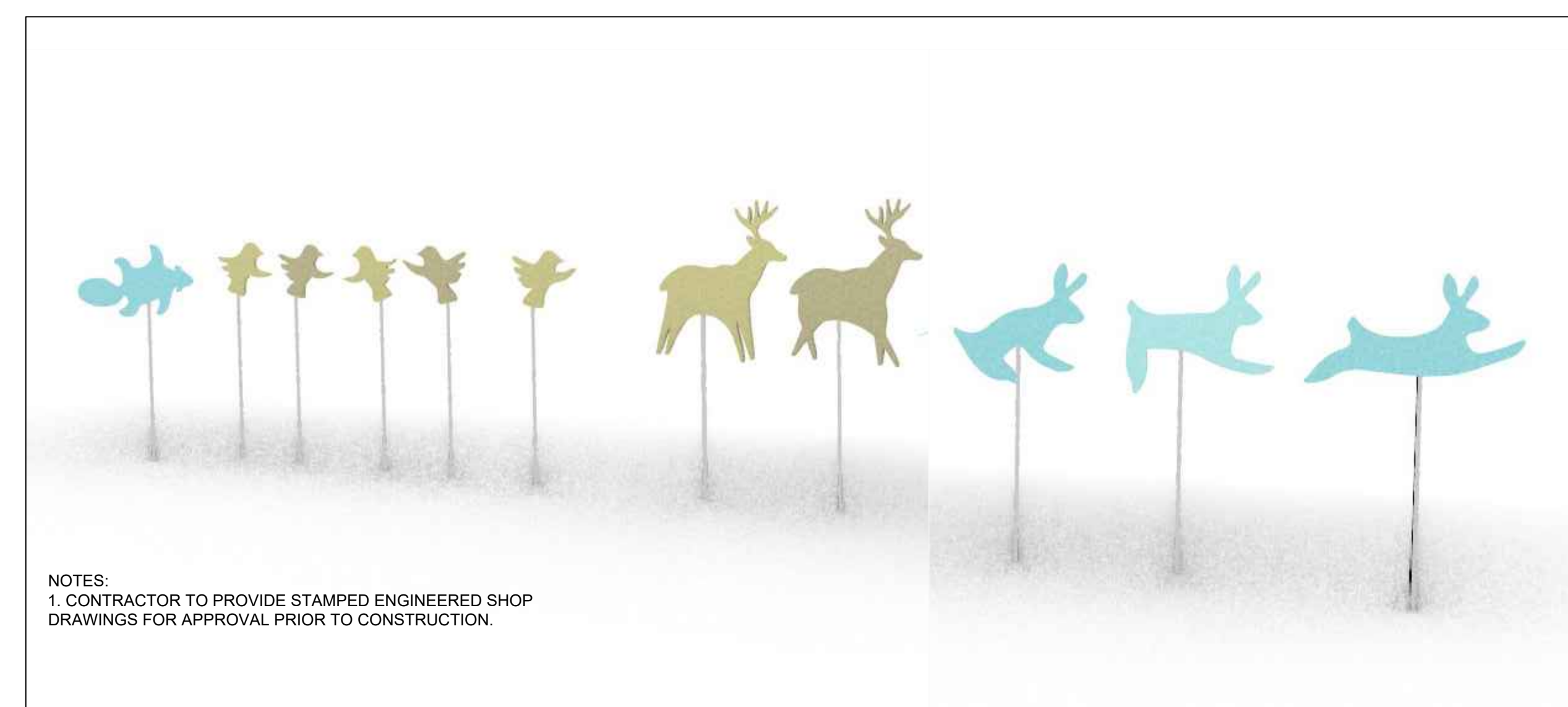

02 L5002 TYPICAL ARTISTIC ELEMENT AT LEVEL 2 ENHANCED DROP-OFF  
IMAGE NOT TO SCALE



03 L5002 TYPICAL WIND SCREEN AT LEVEL 2 1DOOR4CARE ENTRANCE  
IMAGE NOT TO SCALE

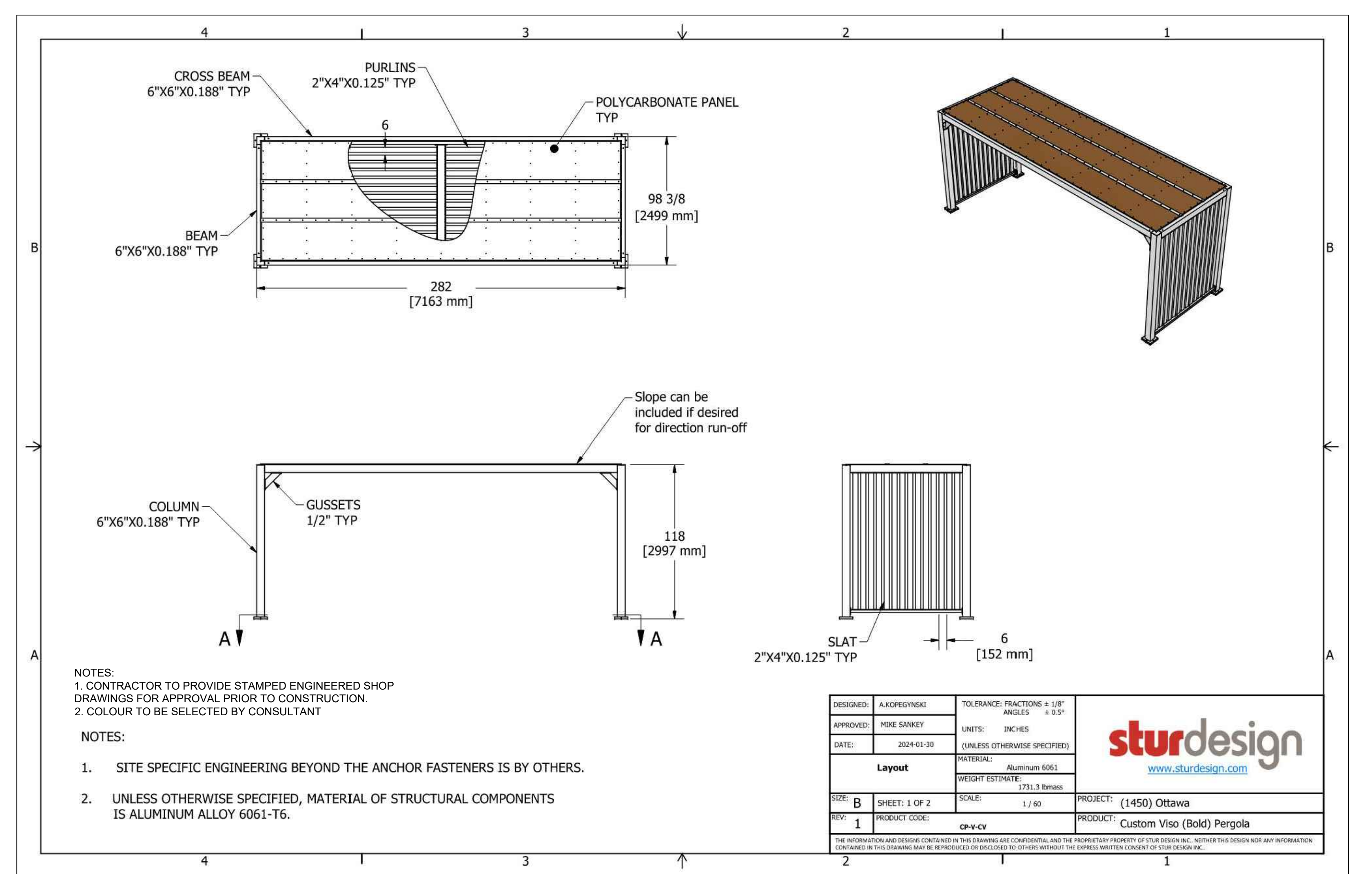

04 L5002 TYPICAL UNENCLOSED BIKE SHELTER AT LEVEL 1 ENTRANCE  
MANUFACTURER'S CUTSHEET NOT TO SCALE

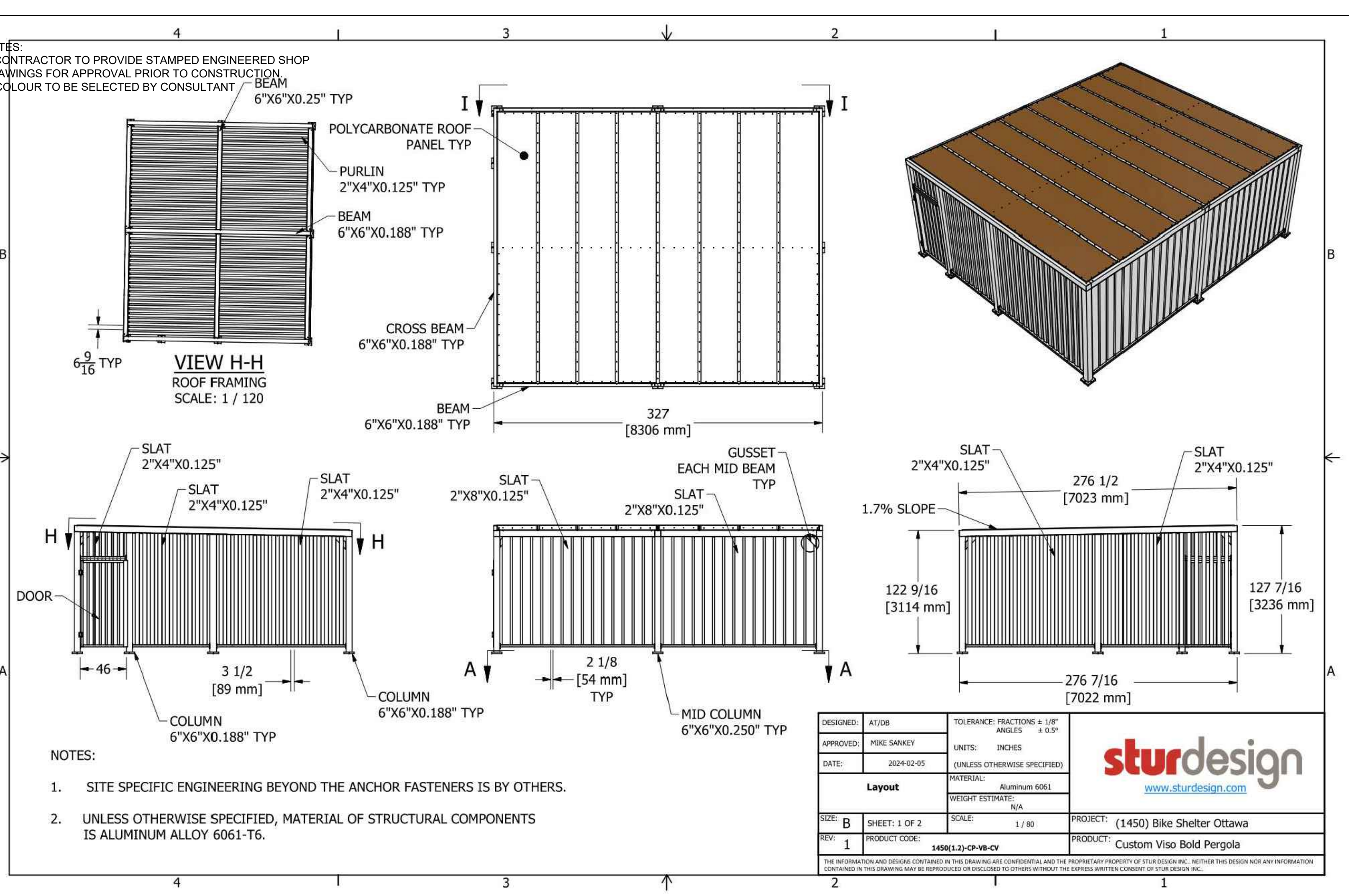

05 L5002 TYPICAL ENCLOSED BIKE SHELTER AT LEVEL 1 ENTRANCE  
MANUFACTURER'S CUTSHEET NOT TO SCALE

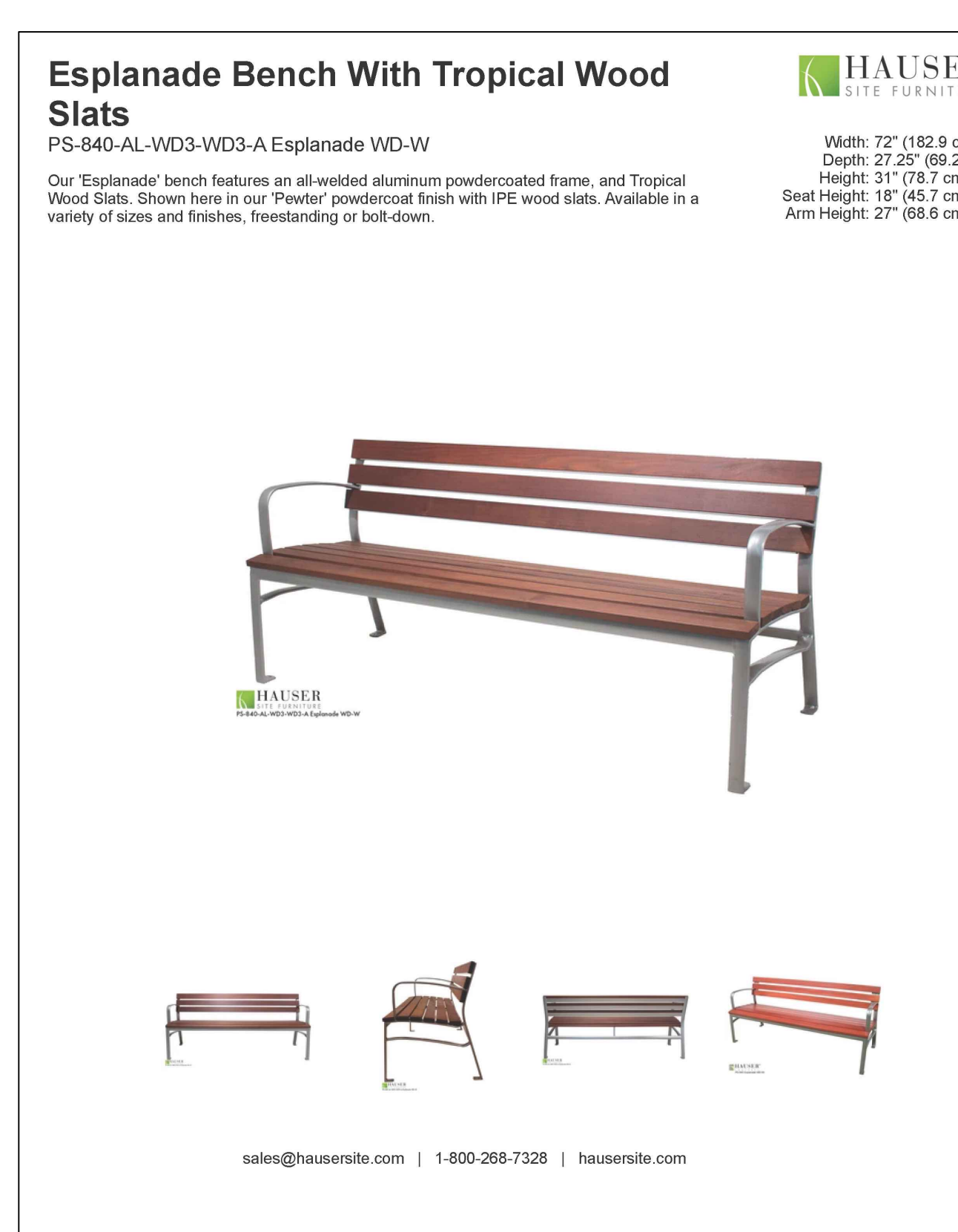

06 L5002 TYPICAL BENCH TYPE ONE  
MANUFACTURER'S CUT SHEET NOT TO SCALE



07 L5002 TYPICAL BENCH TYPE TWO  
MANUFACTURER'S CUT SHEET NOT TO SCALE



08 L5002 TYPICAL CURVILINEAR BENCH  
MANUFACTURER'S CUT SHEET NOT TO SCALE

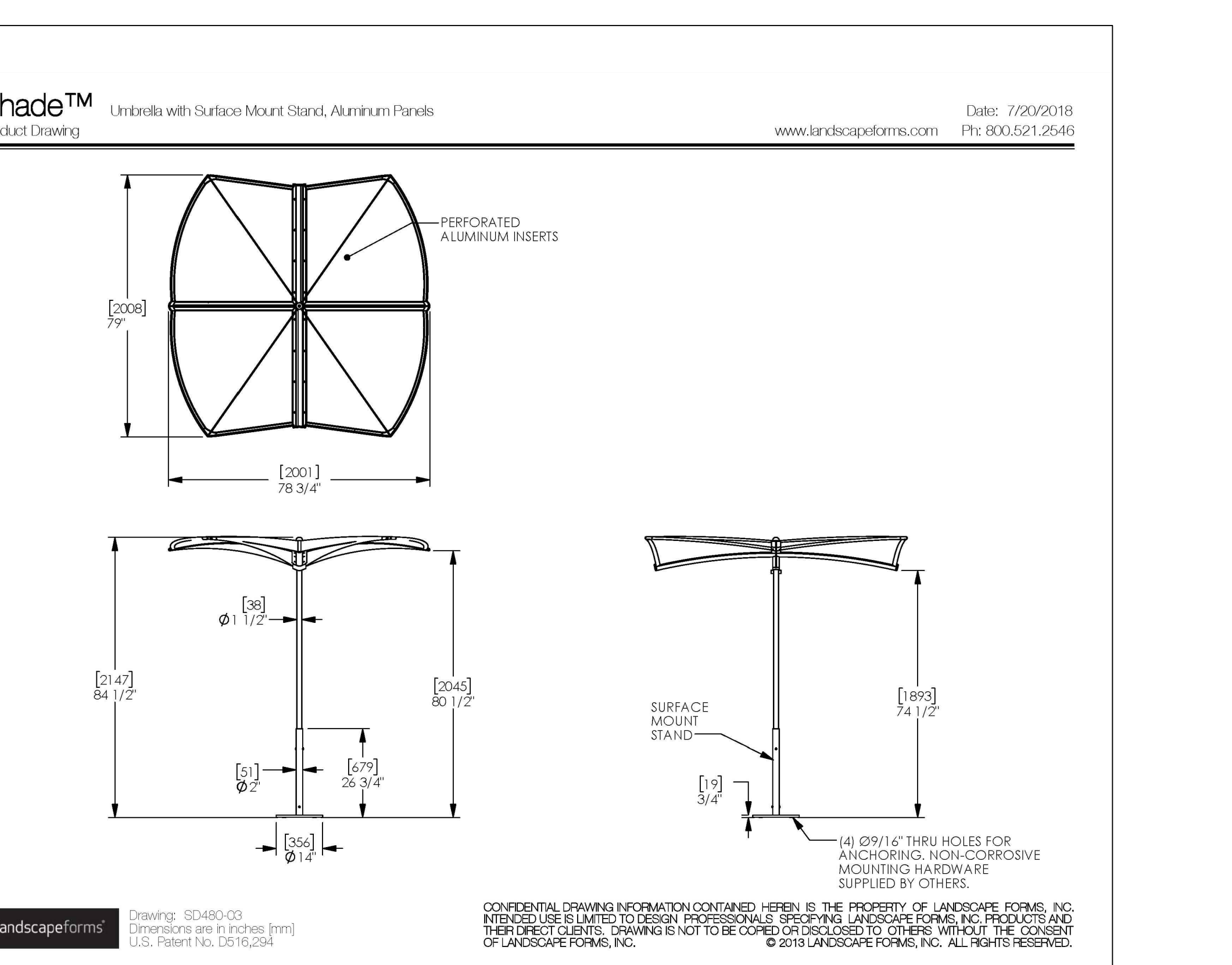

09 L5002 TYPICAL UMBRELLA TYPE ONE  
MANUFACTURER'S CUT SHEET NOT TO SCALE

Revisions	Date	Revision	By
5	2024-08-23	ISSUED FOR SITE PLAN CONTROL	WV
4	2024-08-07	ISSUED FOR 50% CD SUBMISSION	WV
3	2024-04-19	ISSUED FOR 100% DD SUBMISSION	WV
2	2023-12-20	ISSUED FOR BUILDING PERMIT (TUNNEL)	WV
1	2023-12-15	ISSUED FOR 50% DD SUBMISSION	WV

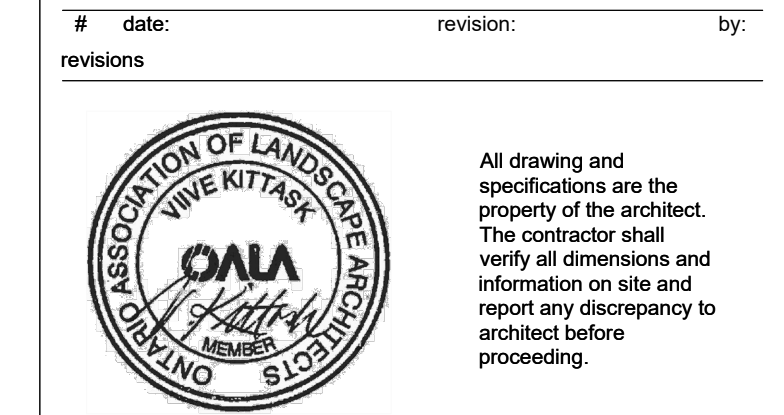

1Door4Care (1D4C) RFP  
CHEO Integrated Treatment Centre

LANDSCAPE DETAILS

scale: AS SHOWN  
drawn by: W/VN  
reviewed by: VK  
job number: 2027  
plot date: 2024-08-23  
drawing number: L5002

KEYPLAN

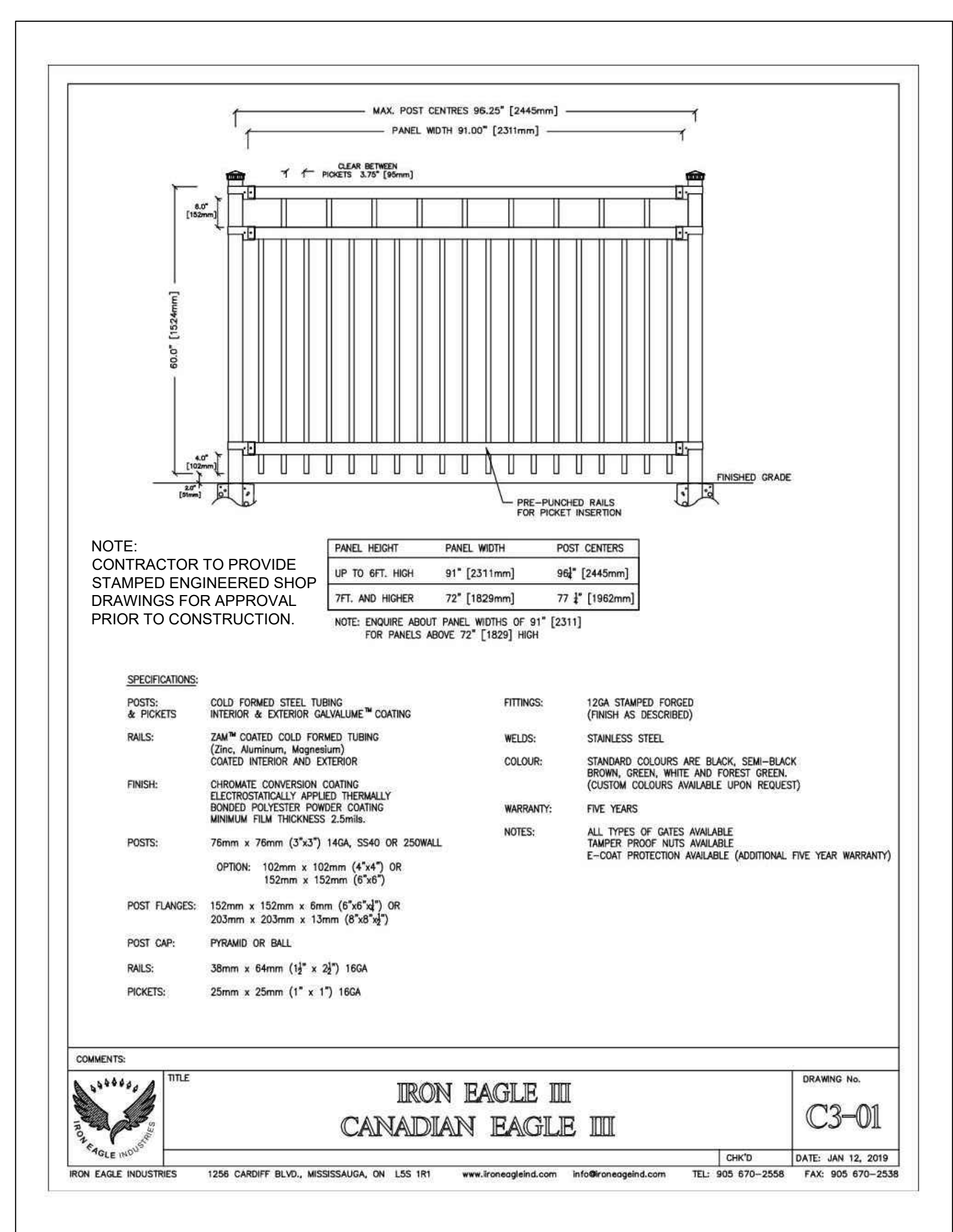

D1 1:5000 TYPICAL ORNAMENTAL METAL FENCE AT ARRIVAL GARDEN MANUFACTURER'S CUT SHEET NOT TO SCALE

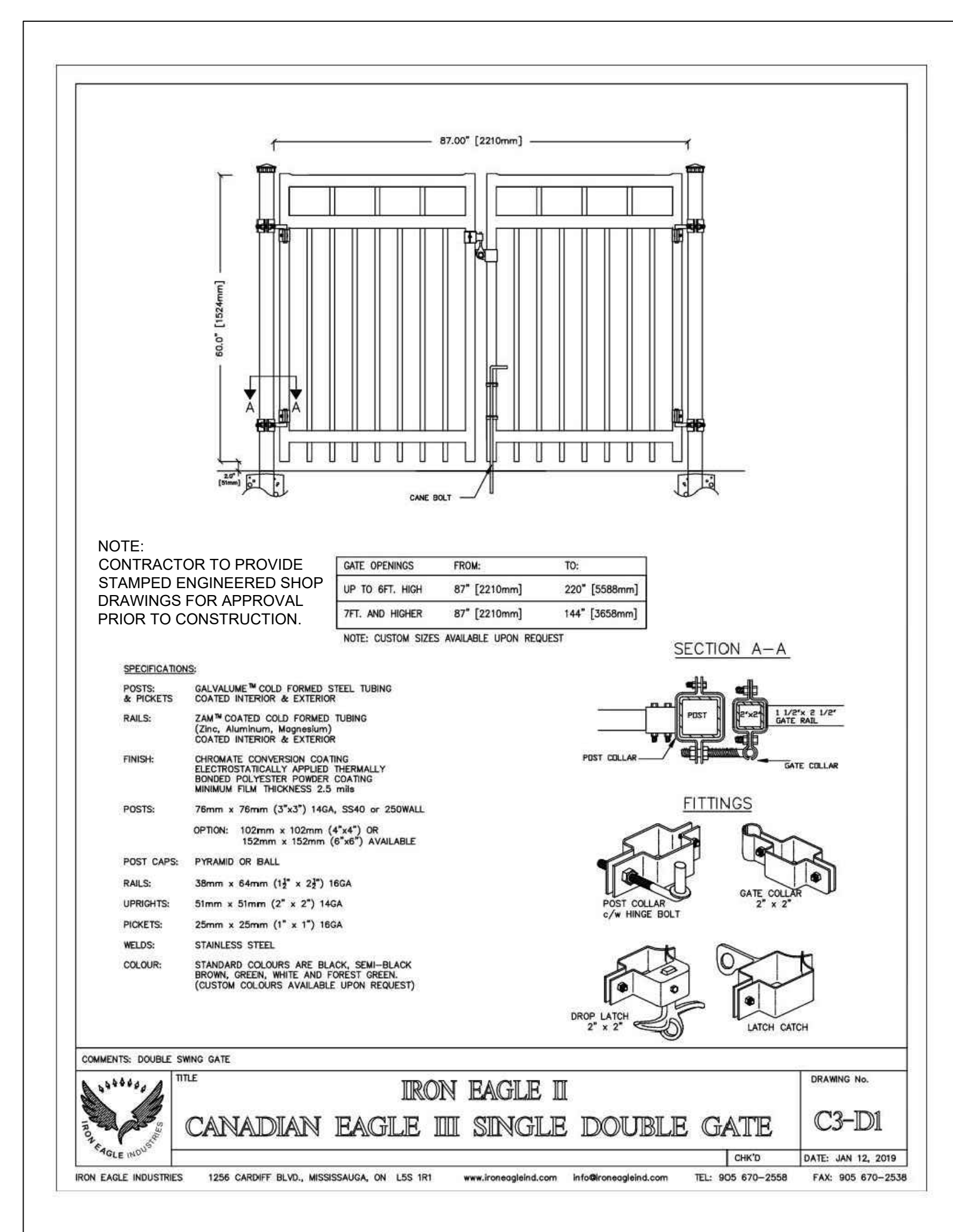

D2 1:5000 TYPICAL ORNAMENTAL METAL GATE AT ARRIVAL GARDEN MANUFACTURER'S CUT SHEET NOT TO SCALE

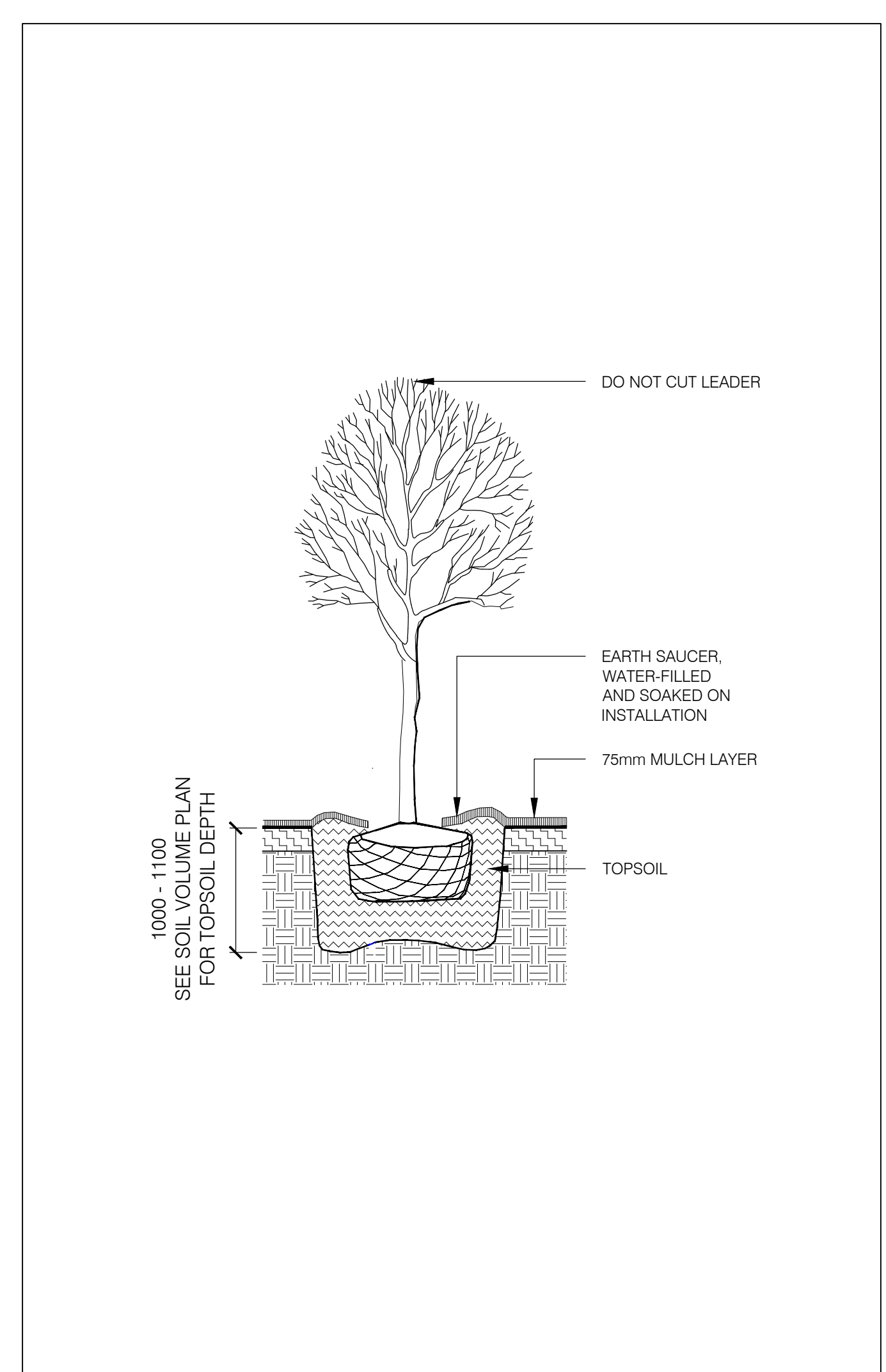

D3 1:5000 TYPICAL DECIDUOUS TREE PLANTING SECTION SCALE 1:25

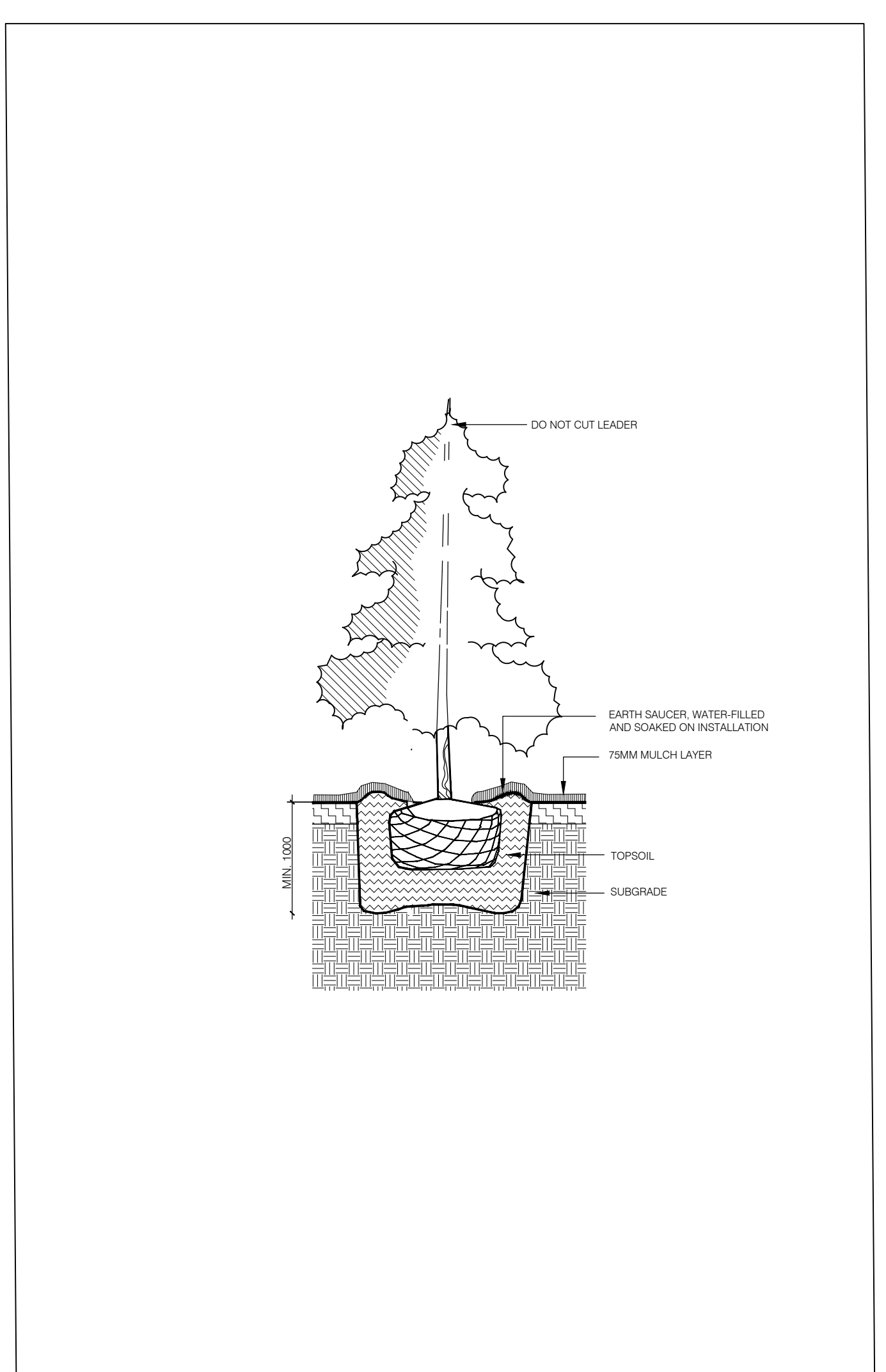

D4 1:5000 TYPICAL CONIFEROUS TREE PLANTING SECTION SCALE 1:25

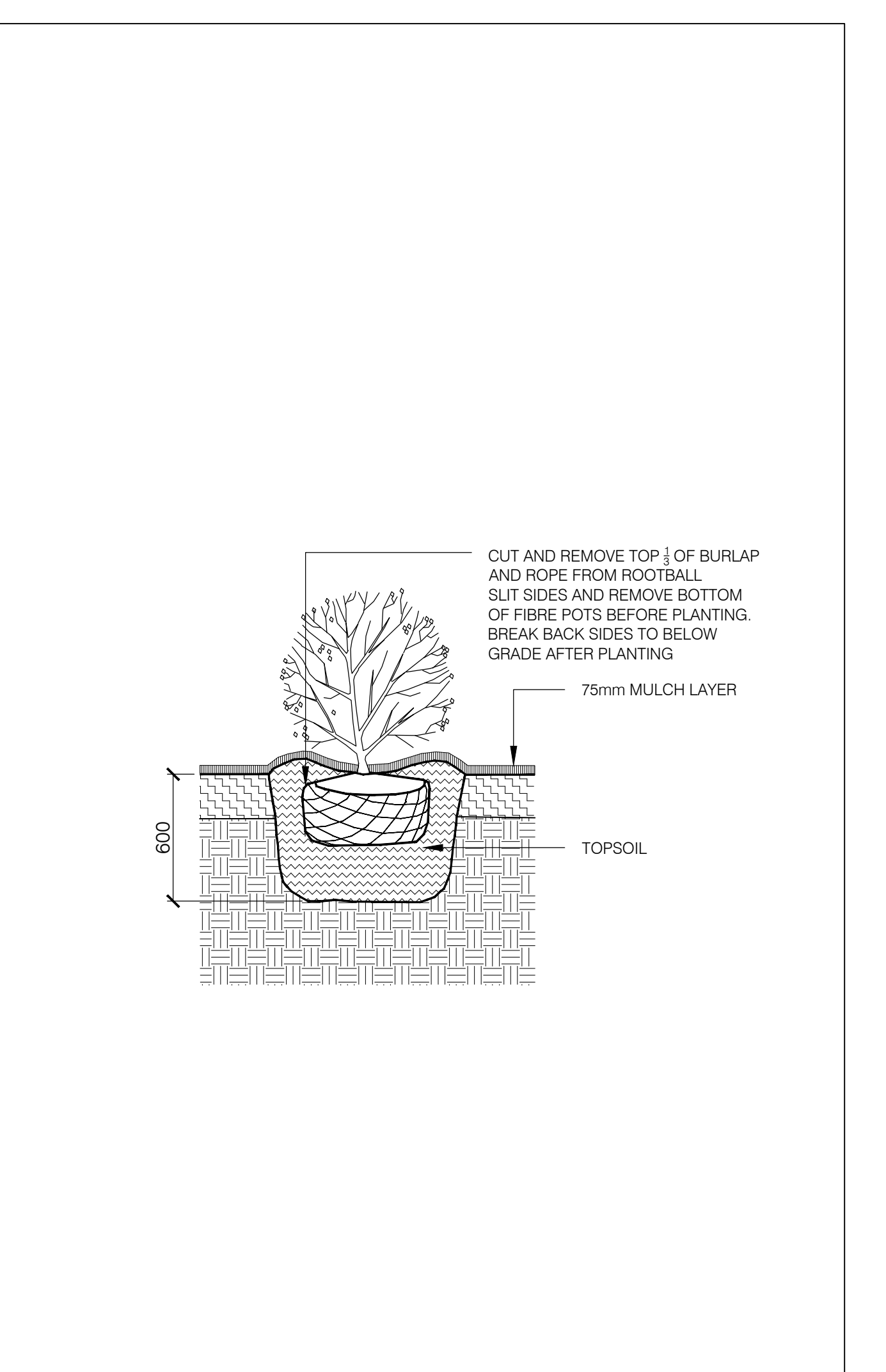

D5 1:5000 TYPICAL SHRUB PLANTING SECTION SCALE 1:25

**City 2 Stream Waste/Recycle Receptacle**  
PS-944-AL-29 - City Waste/Recycle Receptacle

Our 'City' waste/recycle receptacle features an all-welded aluminum, powdercoated body and frame. The 2 stream unit features 2 - 20.5 gallon poly liners, and is shown here in our 'Power' finish. It is available in a variety of sizes, and waste stream options.

Width: 29" (73.7 cm)  
Depth: 29" (73.7 cm)  
Height: 47.5" (120.7 cm)  
Total Capacity: 41 gal (155.2 L)

**HAUSER CONTRACT**

sales@hauser.ca | 1-800-268-7328 | hauser.ca

D6 1:5000 TYPICAL WASTE RECEPTACLE TYPE ONE MANUFACTURER'S CUT SHEET NOT TO SCALE

**Sentry Bicycle Rack**  
PS-67-101-SS-IGM - Sentry Stainless Steel Bike Rack

Our Sentry Bicycle Rack features a tubular stainless steel construction with welded stainless steel downers for in-ground mounting.

Width: 28.375" (71.6 cm)  
Depth: 2.375" (6.0 cm)  
Height: 33.5" (85.1 cm)

**HAUSER CONTRACT**

sales@hauser.ca | 1-800-268-7328 | hauser.ca

D7 1:5000 TYPICAL BIKE RING MANUFACTURER'S CUT SHEET NOT TO SCALE

**SARAWAK SHED BY SUMMERWOOD**  
LEVEL 2 AND 3 TERRACES: 2700mm x 1500mm  
COMPLETE WITH 2 COATS SOLID HIDE STAIN

**HAUSER CONTRACT**

D8 1:5000 TYPICAL STORAGE SHED WITH LEFT SIDE DOOR UPPER FLOOR TERRACES IMAGE NOT TO SCALE

**SARAWAK SHED BY SUMMERWOOD**  
LEVEL 2 AND 3 TERRACES: 2700mm x 1500mm  
COMPLETE WITH 2 COATS SOLID HIDE STAIN

**HAUSER CONTRACT**

D9 1:5000 TYPICAL STORAGE SHED WITH RIGHT SIDE DOOR ON UPPER FLOOR TERRACES IMAGE NOT TO SCALE

**MEDIUM RIFTON ACTIVITY CHAIR - STANDARD**  
BY SPECIAL NEEDS  
NOTE: COLOUR TO BE SELECTED BY CONSULTANT

**HAUSER CONTRACT**

D10 1:5000 TYPICAL FULLY SUPPORTIVE SEAT WITH 3 POINT RESTRAINT IMAGE NOT TO SCALE

**2403 PLASTIC STOOL**  
BY WASAU TILE  
NOTE: COLOUR TO BE SELECTED BY CONSULTANT

Diameter: 15" dia  
Height: 13"  
Weight: 11 lbs  
Material: Plastic  
Shape: Round  
Anchoring: Includes anchor/bracket kit

**HAUSER CONTRACT**

D11 1:5000 TYPICAL STOOL IMAGE NOT TO SCALE

**PET WASTE STATION**  
MANUFACTURED BY FROST  
MODEL: 2013  
COLOUR: BLACK

**HAUSER CONTRACT**

D12 1:5000 TYPICAL PET WASTE STATION IMAGE NOT TO SCALE

5 2024-08-23 ISSUED FOR SITE PLAN CONTROL W/W  
4 2024-08-07 ISSUED FOR 50% CD SUBMISSION W/W  
3 2024-04-19 ISSUED FOR 100% DO SUBMISSION W/W  
2 2023-12-20 ISSUED FOR BUILDING PERMIT (TUNNEL) W/W  
1 2023-12-15 ISSUED FOR 50% DD SUBMISSION W/W

DATE: revision: BY:

**ASSOCIATION OF LANDSCAPE ARCHITECTS OF ONTARIO**

All drawing and specifications are the property of the architect. The contractor shall verify all dimensions and information on site and report any discrepancy to architect before proceeding.

**1Door4Care (1D4C) RFP**  
CHEO Integrated Treatment Centre

401 Smyth Rd  
Ottawa, ON K1H 8L1

**LANDSCAPE DETAILS**

scale: AS SHOWN  
drawn by: JWW/VN  
reviewed by: VK  
job number: 2307  
plot date: 2024-08-23  
drawing number: **L5003**



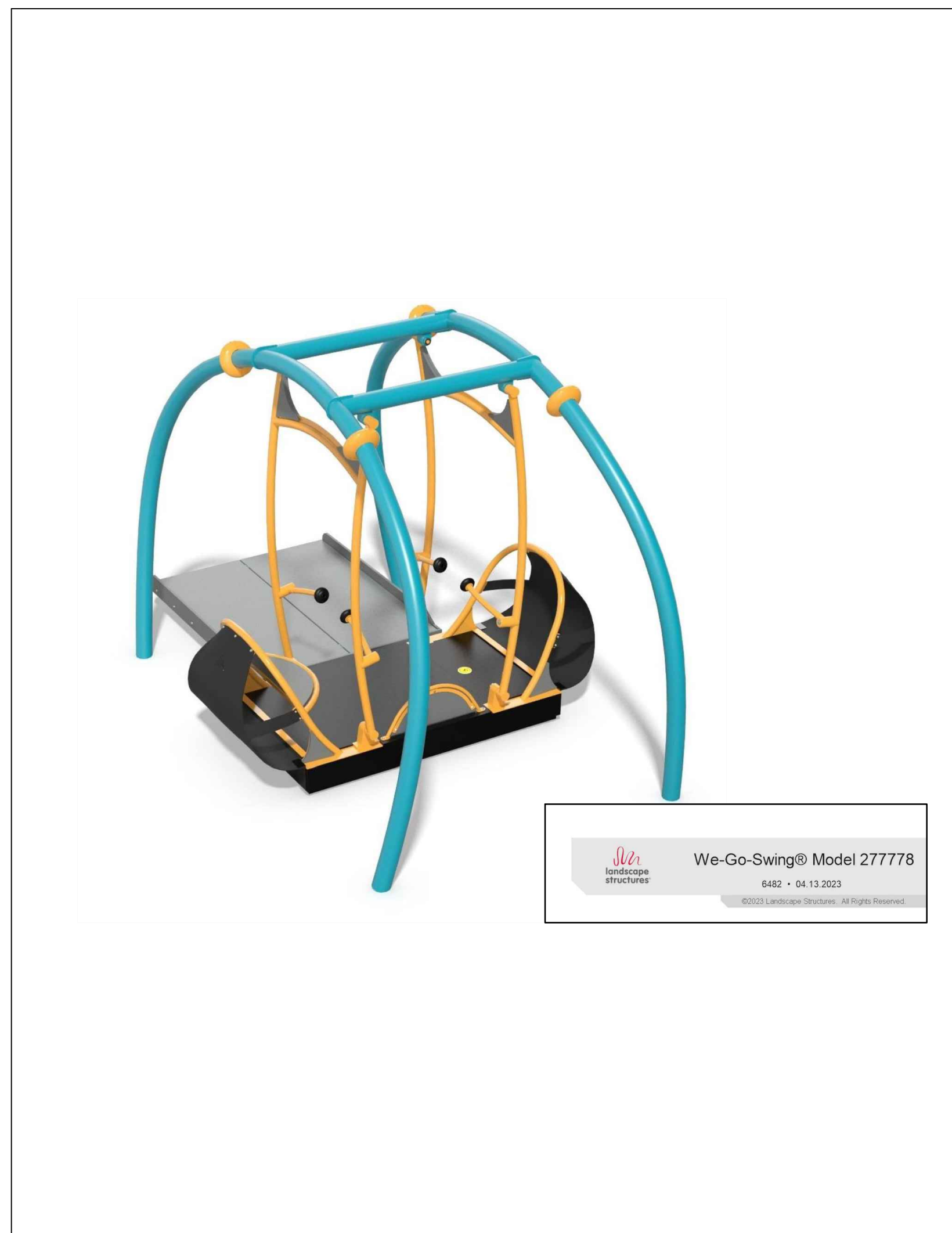

We-Go-Swing® Model 277778  
 6402 • 04.13.2021

01/ L5005 TYPICAL FULLY ACCESSIBLE SWING AT SCHOOL PLAYGROUND  
 MANUFACTURER'S RENDERING NOT TO SCALE

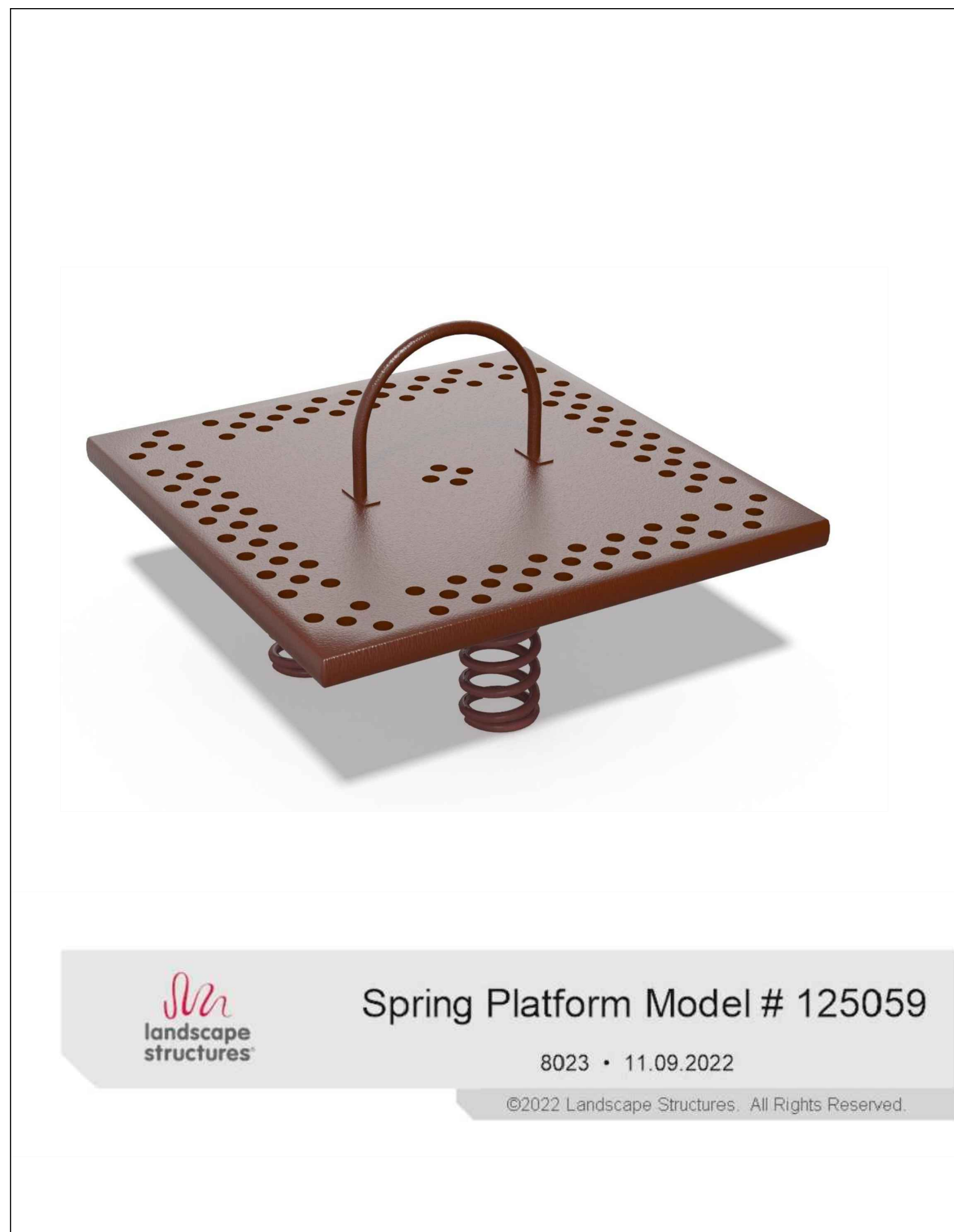

Spring Platform Model # 125059  
 8023 • 11.09.2022  
 ©2022 Landscape Structures. All Rights Reserved.

02/ L5005 TYPICAL ROCKER AT SCHOOL PLAYGROUND  
 MANUFACTURER'S RENDERING NOT TO SCALE



Saddle Spinner DB 16"Height  
 6235 • 07.22.2022  
 ©2022 Landscape Structures. All Rights Reserved.

03/ L5005 TYPICAL GROUP MOVEMENT ELEMENT TYPE ONE AT SCHOOL PLAYGROUND  
 MANUFACTURER'S RENDERING NOT TO SCALE

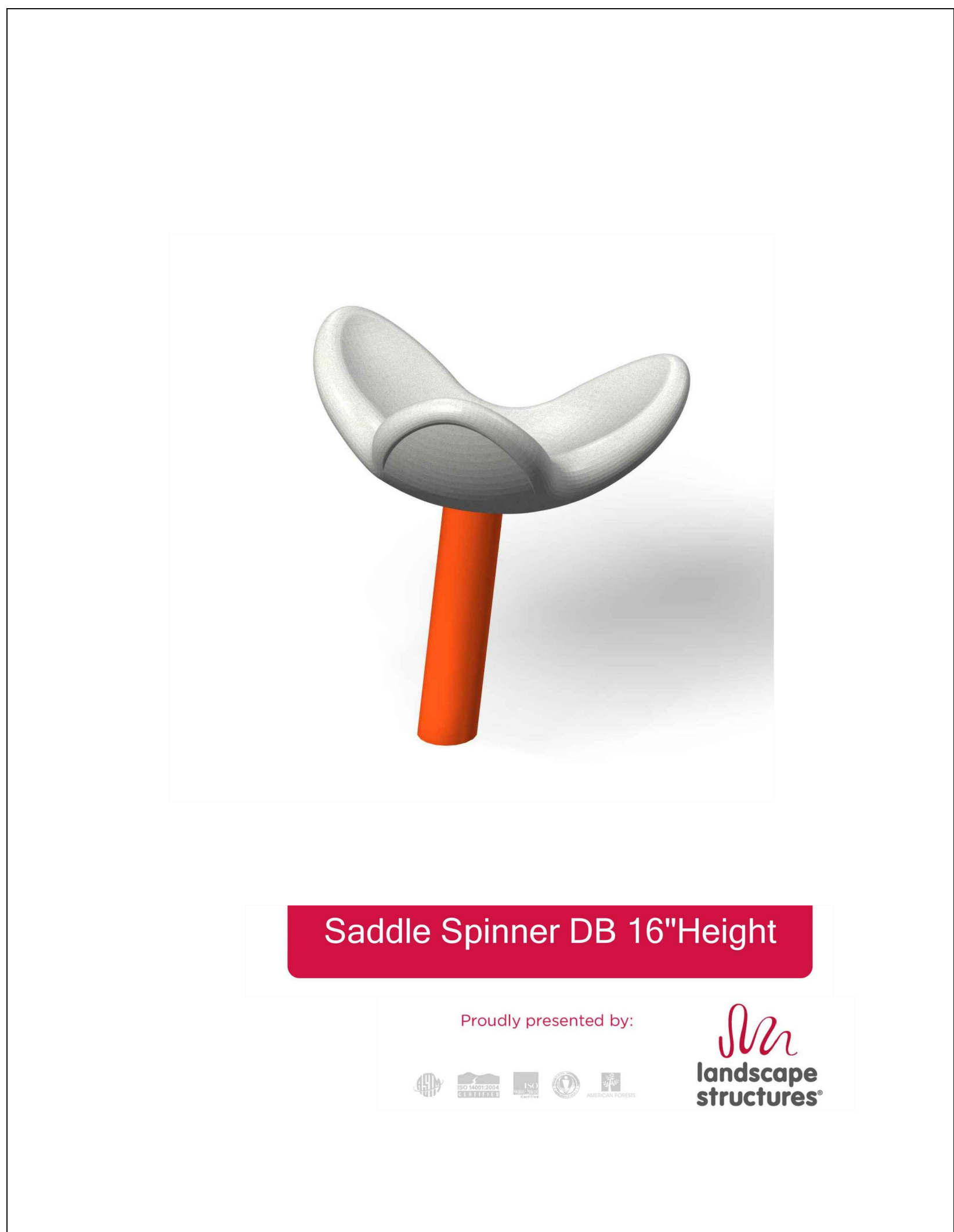

Saddle Spinner DB 16"Height

Proudly presented by: landscape structures

04/ L5005 TYPICAL GROUP MOVEMENT ELEMENT TYPE TWO AT SCHOOL PLAYGROUND  
 MANUFACTURER'S RENDERING NOT TO SCALE

**BLOC sun bench**

1566-900  
 Designed by Alle Tveit, Lars Tornøe  
 Bloc sun bench can be used on its own or joined in rows and back to back. It is also available with a short seat.

**ANCHORING/ASSEMBLY**  
 Free-standing/mounted to the ground

**Primary material**  
 Hot-dip galvanized and powder-coated steel  
 The powder coating process was developed to satisfy the high requirements of the Norwegian offshore industry. Corrosion class C5-M1

**Color**  
 RAL 5015 - Sky blue  
 Powder coated with later topcoats for standard colors. Items offers more than 200 standard RAL colors, colors at no extra charge.

**Secondary material**  
 Licensed oil treated Nordic pine (standard wood) (class A0000003)  
 Standard wood with a 15-year anti-rot warranty. High-quality FSC-certified timber. Handle: 1.7 on the broad scale. For outdoor use.

**Sustainability**

**Certifications**

**Warranty**  
 • Lifetime warranty against rust  
 • 15 year warranty on powder coating  
 • 15 year warranty on wood  
 • Spare parts always available.

Visit [www.vestre.com](http://www.vestre.com) for more information. Specifications are subject to change without notice. ©2020 Vestre Inc.

05/ L5005 TYPICAL BENCH TYPE THREE AT LEVEL 2 SCHOOL PLAYGROUND  
 MANUFACTURER'S CUT SHEET NOT TO SCALE

Take-Out Double unit, bag hooks, freestanding  
 Product Drawing Date: 2/23/2022  
 www.landscapeforms.com Ph: 800.521.2546

Dimensions are in inches [mm]

CONFIDENTIAL DRAWING INFORMATION CONTAINED HEREIN IS THE PROPERTY OF LANDSCAPE FORMS. INTENDED USE IS LIMITED TO DESIGN PROFESSIONALS SERVING LANDSCAPE FORMS PRODUCTS AND THEIR CLIENTS. DRAWING IS NOT TO BE COPIED OR DISSEMINATED WITHOUT THE CONSENT OF LANDSCAPE FORMS. ©2022 LANDSCAPE FORMS. ALL RIGHTS RESERVED.

06/ L5005 TYPICAL ACCESSIBLE COUNTER TYPE TABLE AT LEVEL 2 FITNESS TERRACE  
 MANUFACTURER'S CUT SHEET NOT TO SCALE



07/ L5005 TYPICAL MOVEABLE MAGNETIC/WHITE BOARD AT LEVEL 2 SCHOOL PLAYGROUND  
 IMAGE NOT TO SCALE

**Play Panel 1 - Music**  
 PCMM00721

**General Product Information**  
 Item no. PCMM00721-0001  
 Dimensions LxWxH 121x14x75 cm  
 Age group 6m - 5  
 Play capacity (users) 4  
 Colour options

The music panel is an irresistible attraction to young children. Its variation of materials, sounds and cooperative play options keep children coming back again and again to participate in creative play, on their own or with friends and teachers. The music pipes offer sensory variation with a tuned and tonal sound outcome. They train the hand-eye coordination which is crucial to control of movement and e.g. hand writing. The black rubber face can be plinked or pipes beaten and tunes created. This trains the understanding of cause and effect and stimulates explorative, creative play. The tonality of the music panel stimulates logical as well as creative thinking and invites cooperation and social play.

1 / 03/14/2023  
 Data is subject to change without prior notice.

08/ L5005 TYPICAL PLAY PANEL TYPE ONE AT FITNESS TERRACE  
 MANUFACTURER'S CUT SHEET NOT TO SCALE

5	2024-08-23	ISSUED FOR SITE PLAN CONTROL	WV
4	2024-08-07	ISSUED FOR 50% CD SUBMISSION	WV
3	2024-04-19	ISSUED FOR 100% DD SUBMISSION	WV
2	2023-12-30	ISSUED FOR BUILDING PERMIT (TUNNEL)	WV
1	2023-12-15	ISSUED FOR 50% DD SUBMISSION	WV

# date revision by:

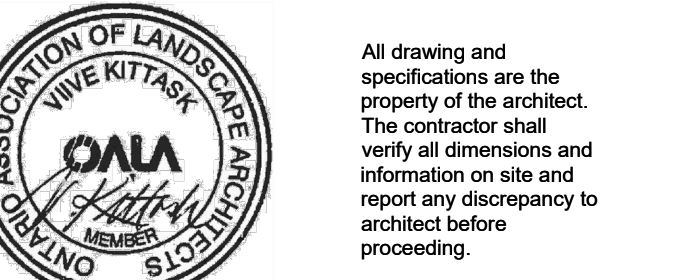

1Door4Care (1D4C) RFP  
 CHEO Integrated Treatment Centre

401 Smyth Rd  
 Ottawa, ON K1H 8L1

LANDSCAPE DETAILS

scale: AS SHOWN  
 drawn by: W/W/VN  
 reviewed by: VK  
 job number: 2307  
 plot date: 2024-08-23  
 drawing number:

L5005



RAIN SOUND WHEEL PANEL  
MODEL #R177110  
BY LANDSCAPE STRUCTURES

D1  
L5006 TYPICAL PLAY PANEL TYPE TWO AT FITNESS TERRACE  
MANUFACTURER'S CUT SHEET

NOT TO SCALE

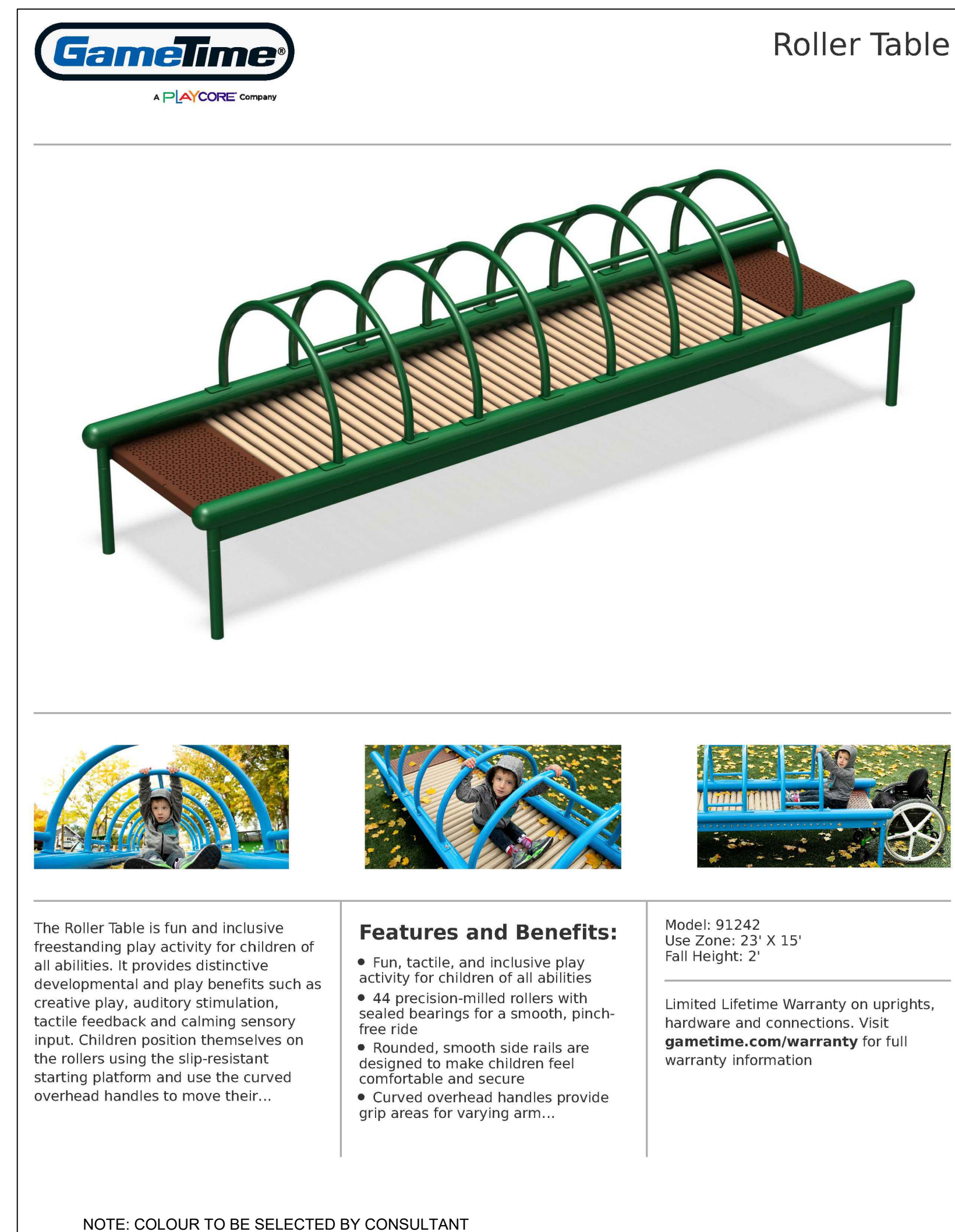

**Features and Benefits:**

- Fun, tactile, and inclusive play activity for children of all abilities.
- 44 precision-milled rollers with sealed bearings for a smooth, pinch-free ride.
- Rounded, smooth side rails are designed to make children feel comfortable and secure.
- Curved overhead handles provide grip areas for varying arm...

Model: 91242  
Use Zone: 2'3" X 15'  
Fall Height: 2'

Limited Lifetime Warranty on uprights, hardware and connections. Visit [gametime.com/warranty](http://gametime.com/warranty) for full warranty information.

D2  
L5006 TYPICAL HORIZONTAL SLIDE AT ACTIVE THERAPEUTIC PLAY TERRACE  
MANUFACTURER'S CUT SHEET

NOT TO SCALE



The Stone Crossing - J2-15023-5B  
BY JAMBETTE

**BASIC FEATURES**

- AGE GROUP: 6 to 12 years old
- FALL HEIGHT (CSA): 3'0" (91cm)
- CHILD CAPACITY: 8 children
- SHOCK ABSORBING SURFACE (CSA): 16' x 24' (4.9m x 7.3m)

**DESCRIPTION**

This fun play component keeps the children moving and balancing.

**NOTE: COLOUR TO BE SELECTED BY CONSULTANT**

D3  
L5006 TYPICAL PLAY STRUCTURE AT ACTIVE THERAPEUTIC PLAY TERRACE  
MANUFACTURER'S CUT SHEET

NOT TO SCALE



NORTHWOOD RESIN DECK STORAGE BOX  
MODEL #25279  
BY KETER

D4  
L5006 TYPICAL STORAGE CHEST AT LEVEL 4 TERRACES  
IMAGE

NOT TO SCALE

**PLAYWORLD**

**Inclusive Play Activities**  
Balance Trax: Pond  
Product: Z200341

Age: 2-12 yrs    Space Required: 13' 3" x 13' 3" (4.02m x 4.02m)

**Product Description**

Developing balance skills is important for children of all abilities, which is why we created the Balance Trax playground system. The Pond features a small platform to be used as a transition piece in between other Balance Trax pieces.

**Product Details**

Size: 1' 2" x 1' 2" x 1' 8"	Capacity: 1
Color: Available in any Playworld color(s)	Weight: 17 lb
Install Hours: 1	Fall Height: 0" 0"

NOTE: COLOUR TO BE SELECTED BY CONSULTANT

D5  
L5006 TYPICAL BALANCE PODS AT ACTIVE THERAPEUTIC PLAY TERRACE  
MANUFACTURER'S CUT SHEET

NOT TO SCALE

**Installation Instructions**

**KEY**

Position	Unit of Measurement
Top #	Inches
Bottom #	Millimeters

**Top View**

**Footring Diagram**

**Elevation Views XX0341S**

Models: XX0341 and XX0341S  
PA1478

**Installation Instructions**

**FOOTING NOTES**

- All support posts and component support legs may have either a factory-applied sticker with line, or factory-applied mark designating protective surfacing level on a clear and level installation site.
- If play structure is installed on uneven terrain, maintain support post mark at protective surfacing level at lowest grade. Adjust other footings accordingly. Support posts and all attaching decks and play components must be plumb and level.
- Footing size may vary due to local soil and weather conditions.
- Base of footing must be below frost line.
- Comparison of protective surfacing materials is available in *Handbook for Public Playground Safety* published by U. S. Consumer Product Safety Commission.

**Surface mount hardware is not supplied. Customer is responsible for concrete base and providing surface mount hardware as specified by a registered structural engineer for each specific project application.**

**Surface Mount Footing Detail**

D6  
L5006 TYPICAL BALANCE BEAM WITH HANDRAIL AT ACTIVE THERAPEUTIC PLAY TERRACE  
MANUFACTURER'S CUT SHEET

NOT TO SCALE

**PLAYWORLD**

**Inclusive Play Activities**  
Balance Trax: Boomerang  
Product: Z200345

Age: 2-12 yrs    Space Required: 14' 11" x 18' 0" (4.55m x 5.49m)

**Product Description**

Boomerang-shaped product designed for children to improve their balance skills. Uneven platforms provide a greater challenge for kids with special needs. Sturdy handrails encourage safe risk taking. Mix'n'match with other Boomerang &/or Balance Trax pieces to create your own balance playground.

**Product Details**

Size: 3' 7" x 12" x 3' 2" H	Capacity: 2
Color: Available in any Playworld color(s)	Weight: 223 lb
Install Hours: 1	Fall Height: 0" 0"

NOTE: COLOUR TO BE SELECTED BY CONSULTANT

**Installation Instructions**

**KEY**

Position	Unit of Measurement
Top #	Inches
Bottom #	Millimeters

**Top View**

**Footring Diagram**

**Elevation Views XX0345S**

Models: XX0345 and XX0345S  
PA1478

**Installation Instructions**

**FOOTING NOTES**

- All support posts and component support legs may have either a factory-applied sticker with line, or factory-applied mark designating protective surfacing level on a clear and level installation site.
- If play structure is installed on uneven terrain, maintain support post mark at protective surfacing level at lowest grade. Adjust other footings accordingly. Support posts and all attaching decks and play components must be plumb and level.
- Footing size may vary due to local soil and weather conditions.
- Base of footing must be below frost line.
- Comparison of protective surfacing materials is available in *Handbook for Public Playground Safety* published by U. S. Consumer Product Safety Commission.

**Surface mount hardware is not supplied. Customer is responsible for concrete base and providing surface mount hardware as specified by a registered structural engineer for each specific project application.**

**Surface Mount Footing Detail**

D7  
L5006 TYPICAL BALANCE BEAM WITH HANDRAIL AT ACTIVE THERAPEUTIC PLAY TERRACE  
MANUFACTURER'S CUT SHEET

NOT TO SCALE

**PLAYWORLD**

**Motion Play Quattro Seesaws**  
Prod. C.T. 2202058

Age: 2-12yrs    Space Required: 15' 8" x 20' 6" (4,789 x 6,250)

**Product Description**  
Ideal for building strength & coordination, and encourages cooperative play. Unique spring design prevents "bottoming out" for safer play. Accommodates four "riders" with room on the center platform for more "passengers" to enjoy the fun. Made of durable steel and plastic.

**Product Details**

Size: 3' 9" x 8' 6" x 2' 6" H	Capacity: 6
Color: Available in any Playworld color(s)	Weight: 463 lb
Install Hours: 5	Full Height: 2' 1"

**Installation Instructions**

Apply The Surface Warning Labels Here

**KEY**

Position	Unit of Measurement
Top #	Inches
Bottom #	(Millimeters)

**Top View**

**Elevation View**

Page 3 of 14    Model XX05985E PA1478

**Installation Instructions**

**FOOTING NOTES**

- All support posts and component support legs may have either a factory-applied slicker with line, or factory-applied mark designating protective surfacing level on a clear and level installation site.
- If play structure is installed on uneven terrain, maintain support post mark at protective surfacing level at lowest grade. Adjust other footings accordingly. Support posts and all attaching decks and play components must be plumb and level.
- Footings may vary due to local soil and weather conditions.
- Base of footing must be below frost line.
- Comparison of protective surfacing materials is available in Handbook for Public Playground Safety published by U. S. Consumer Product Safety Commission.

**Surface mount hardware is not supplied. Customer is responsible for concrete base and providing surface mount hardware as specified by a registered structural engineer for each specific project application.**

NOTE: COLOUR TO BE SELECTED BY CONSULTANT

D1  
L5007 TYPICAL MULTI-FUNCTION SEE-SAW AT FITNESS TERRACE  
MANUFACTURER'S CUT SHEET

NOT TO SCALE

**STREETLIFE®**

**Installation**

Fork lift provisions

**Product Code** GFP-PL-0240-120-CO

**Dimensions** Top Ø: ca. 238cm | 94"  
Bottom Ø: ca. 175cm | 69"  
Height: ca. 120cm | 47"

**Volume** Ca. 3.5m<sup>3</sup> | 124 cu. ft.

**Weight** Empty ca. 198 kg | 435 lbs  
Filled with soil approx. 6148kg | 13555 lbs (based on 1700 kg / m<sup>3</sup>)

**Material** Glass fibre reinforced composite with gel-coating in RAL colour; wall thickness ca. 8mm | 5/16"

NOTE: COLOUR TO BE SELECTED BY CONSULTANT

\*Metric units are leading

Design: Streetlife  
Protected by Int. Modeldeposits & Patents

© 2024 By Landscape Structures. All rights reserved. Document #3388600

D2  
L5007 TYPICAL FLOWER POT AT PASSIVE THERAPEUTIC PLAY TERRACE  
IMAGE

NOT TO SCALE

**landscape structures**    **ISO 14001 CERTIFIED**    **ISO 9001 Certified**

**Rhapsody® 250340 Cascata™ Bells**

Top of Post: 65" (1651)

Finished Grade

**DETAIL SURFACE MOUNT POST**

1/2" Standard Hex Nut  
1/2" Flat Washer  
1/2" x 2 3/4" Expansion Anchor  
Concrete Slab  
Crushed Rock

NOTE: Sufficient protective surfacing must cover hardware to satisfy fall height requirements.

**DETAIL SURFACE MOUNT**

NOTE: Provide access to adjusting cable after pouring surfacing.

Page 1

© 2024 By Landscape Structures. All rights reserved. Document #3388600

D3  
L5007 TYPICAL PLAY POLE AT MENTAL HEALTH THERAPY TERRACE  
MANUFACTURER'S CUT SHEET

NOT TO SCALE

**landscape structures**    **ISO 14001 CERTIFIED**    **ISO 9001 Certified**

**PlayBooster® 177712 Color Splash Panel**

Sheet 1 of 2

601 214TH STREET SOUTH, DELANO, MINNESOTA 55328-8985    888-674-6211    1-800-888-8888    608-418-6211    1-800-888-8888    1-800-972-6200    FAX 1-818-172-3122

© 2012 By Landscape Structures. All rights reserved. Document #18427800

**DETAIL PANEL ATTACHMENT**

(2) 1/2" Flange Nut w/Pin  
(2) Typical Offset Hanger Clamp Assemblies  
(2) Spacer Tubes  
(2) 1/2" x 3-1/2" BHCS w/Pin

**DETAIL TENDERDECKS**

(4) 1/2" x 1/2" BHCS w/Pin w/ 1/2" SAE Flat Washers

**DECK MOUNT**

NOTE: COLOUR TO BE SELECTED BY CONSULTANT

D4  
L5007 TYPICAL PLAY PANEL AT MENTAL HEALTH THERAPY TERRACE  
MANUFACTURER'S CUT SHEET

NOT TO SCALE

#	date	revision	by
5	2024-08-23	ISSUED FOR SITE PLAN CONTROL	WW
4	2024-08-07	ISSUED FOR 50% CD SUBMISSION	WW
3	2024-04-19	ISSUED FOR 100% DD SUBMISSION	WW
2	2023-12-20	ISSUED FOR BUILDING PERMIT (TUNNEL)	WW
1	2023-12-15	ISSUED FOR 50% DD SUBMISSION	WW

# date revision by

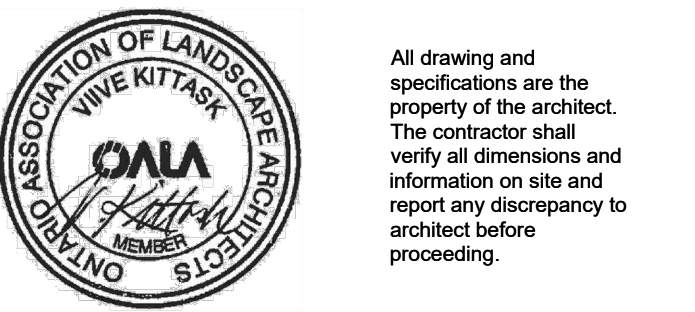

1Door4Care (1D4C) RFP  
CHEO Integrated Treatment Centre

401 Smyth Rd  
Ottawa, ON K1H 8L1

LANDSCAPE DETAILS

scale: AS SHOWN  
drawn by: IWWIN  
reviewed by: VK  
job number: 2307  
plot date: 2024-08-23  
drawing number:

L5007



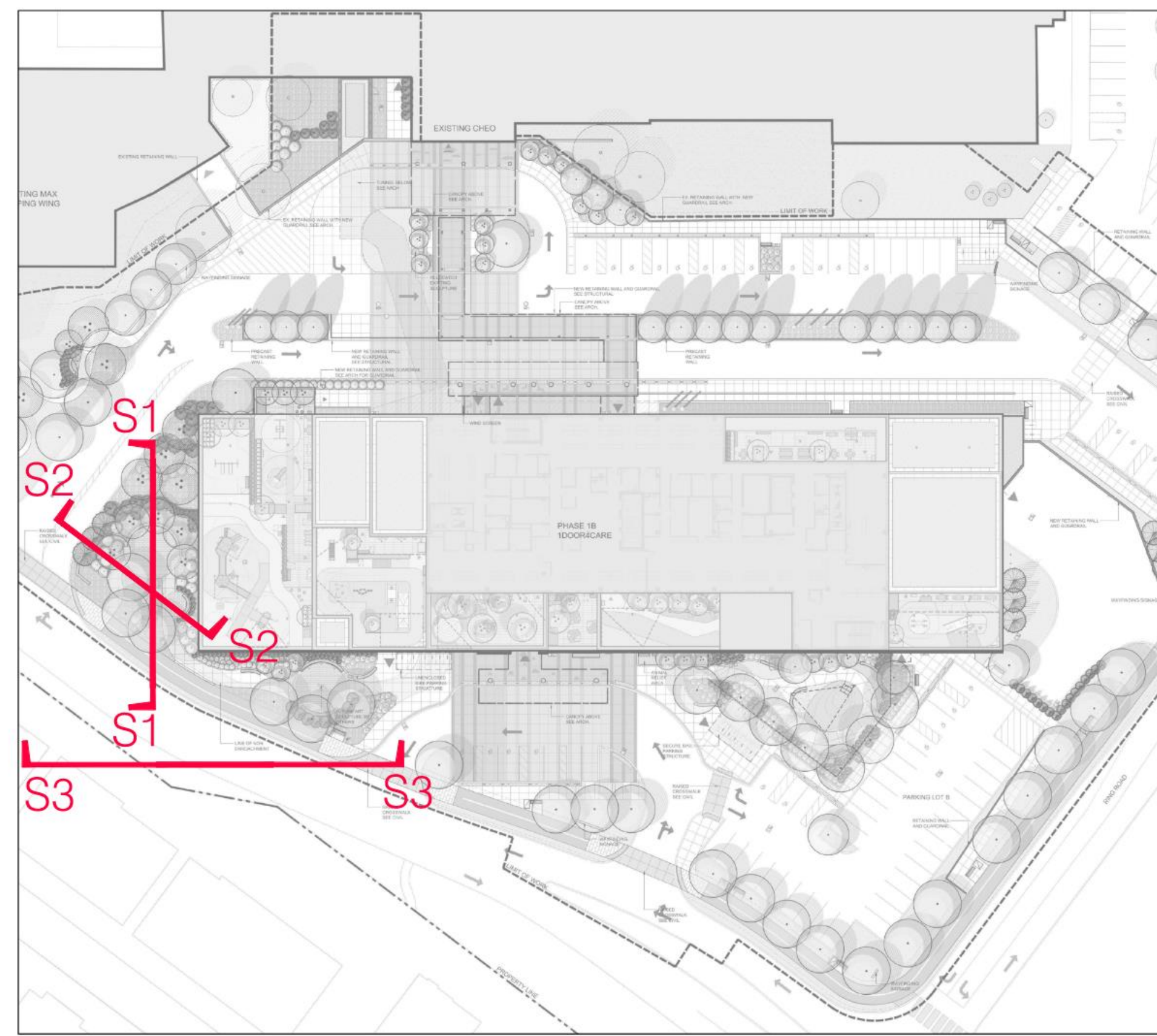

11  
L3001  
KEY PLAN  
N.T.S.



01  
L3001  
INDIGENOUS GATHERING SPACE WEST SECTION  
SECTION  
N.T.S.

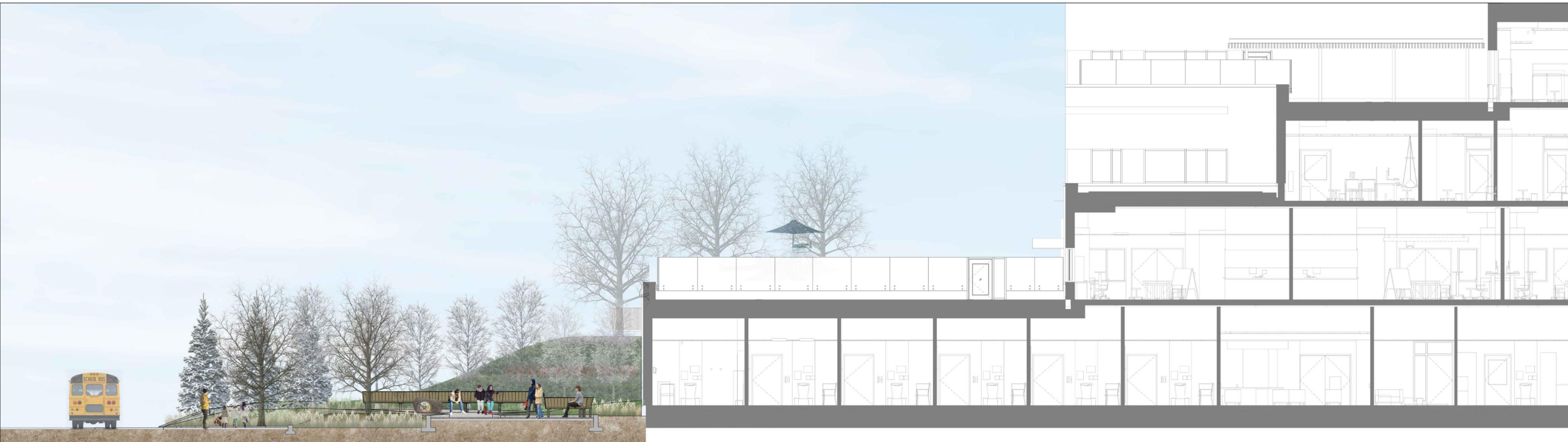

02  
L3001  
INDIGENOUS GATHERING SPACE SOUTH SECTION  
SECTION  
N.T.S.



03  
L3001  
INDIGENOUS GATHERING SPACE SOUTH ELEVATION  
ELEVATION  
N.T.S.

KEY PLAN

#	date	revision	by
5	2024-08-23	ISSUED FOR SITE PLAN CONTROL	IW
4	2024-08-07	ISSUED FOR 90% CD SUBMISSION	IW
3	2024-04-19	ISSUED FOR 100% DD SUBMISSION	IW
2	2023-12-03	ISSUED FOR BUILDING PERMIT (TUNNEL)	IW
1	2023-12-15	ISSUED FOR 50% DD SUBMISSION	IW

revisions



All drawing and specifications are the property of the architect. The contractor shall verify all dimensions and information on site and report any discrepancy to architect before proceeding.

1Door4Care (1D4C) RFP  
CHEO Integrated Treatment Centre

401 Smyth Rd  
Ottawa, ON K1H 8L1

LANDSCAPE SECTIONS  
AND RENDERINGS

scale: AS SHOWN

drawn by: IW/IW

reviewed by: VK

job number: 2307

plot date: 2024-08-23

drawing number: L3001

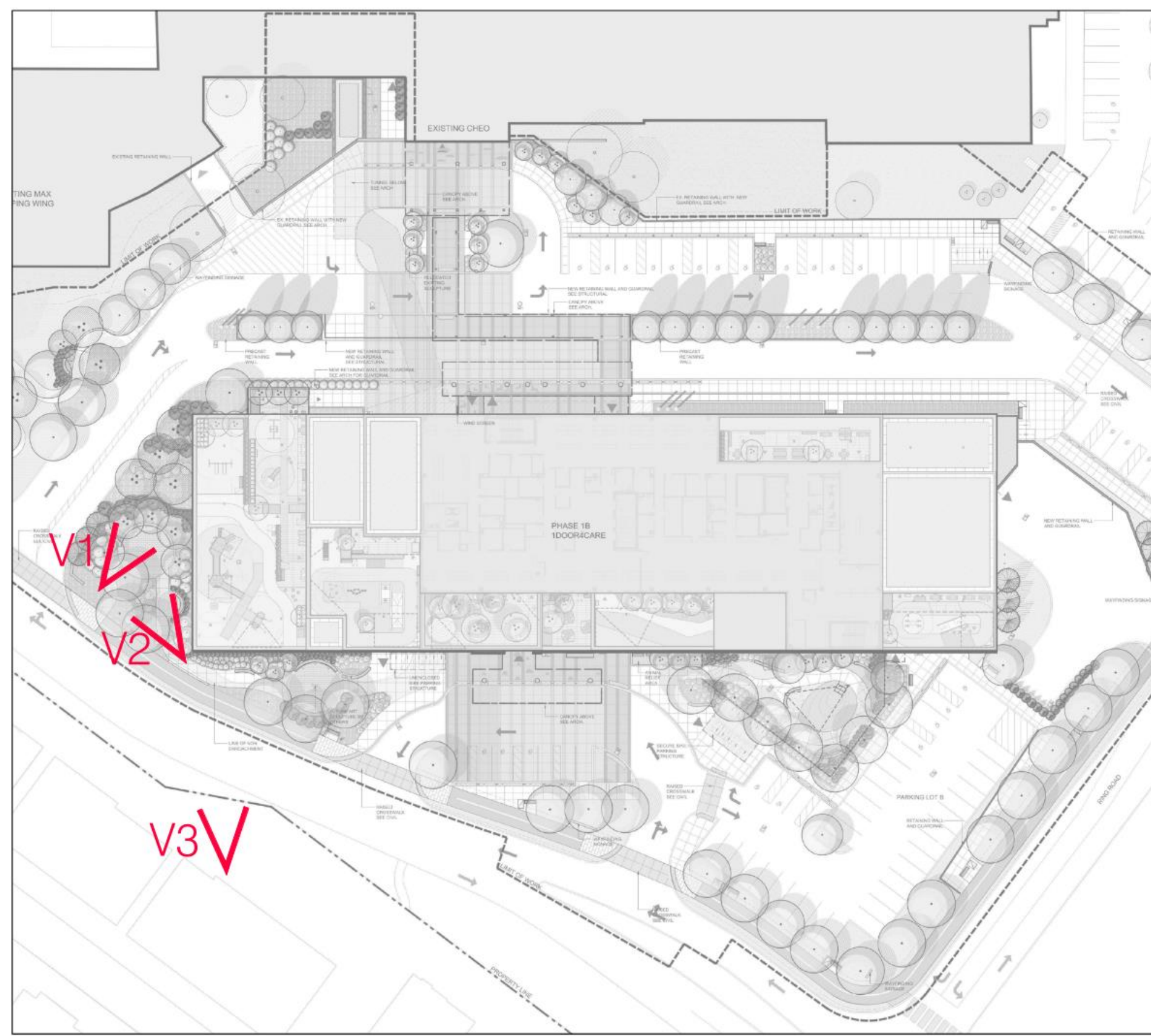

U1  
L3000  
KEY PLAN

N.T.S.



S1  
L3000  
INDIGENOUS GATHERING SPACE WEST SECTION

N.T.S.



S1  
L3000  
INDIGENOUS GATHERING SPACE WEST SECTION

N.T.S.



S3  
L3000  
INDIGENOUS GATHERING SPACE SOUTH ELEVATION

N.T.S.

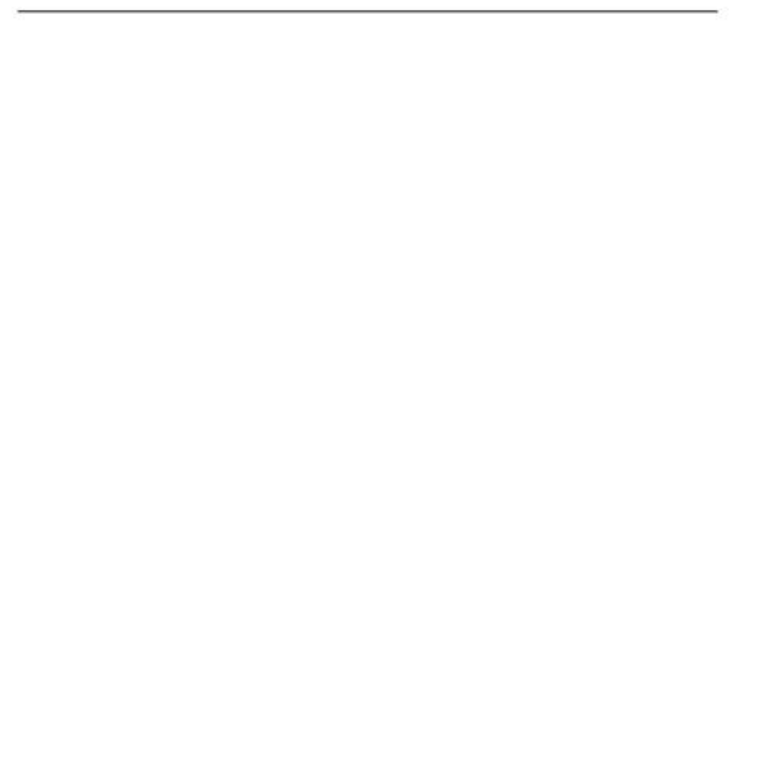
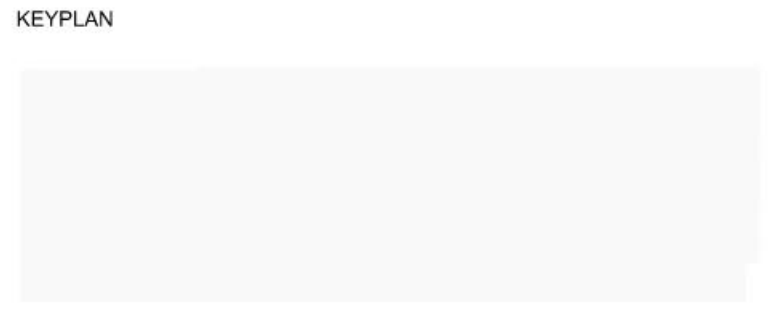

#	DATE	REVISION	BY
5	2024-08-23	ISSUED FOR SITE PLAN CONTROL	IW
4	2024-08-07	ISSUED FOR 95% CD SUBMISSION	IW
3	2024-04-19	ISSUED FOR 100% DD SUBMISSION	IW
2	2023-12-03	ISSUED FOR BILLING PERMIT (TUNNEL)	IW
1	2023-12-15	ISSUED FOR 50% DD SUBMISSION	IW

revisions



All drawing and specifications are the property of the architect. The contractor shall verify all dimensions and information on site and report any discrepancy to architect before proceeding.

1Door4Care (1D4C) RFP  
CHEO integrated Treatment Centre

405 Smyth Rd  
Ottawa, ON K1H 8L1

LANDSCAPE SECTIONS  
AND RENDERINGS

scale: AS SHOWN  
drawn by: IW/IW  
reviewed by: VK  
job number: 2307  
plot date: 2024-08-23  
drawing number:

**L3002**

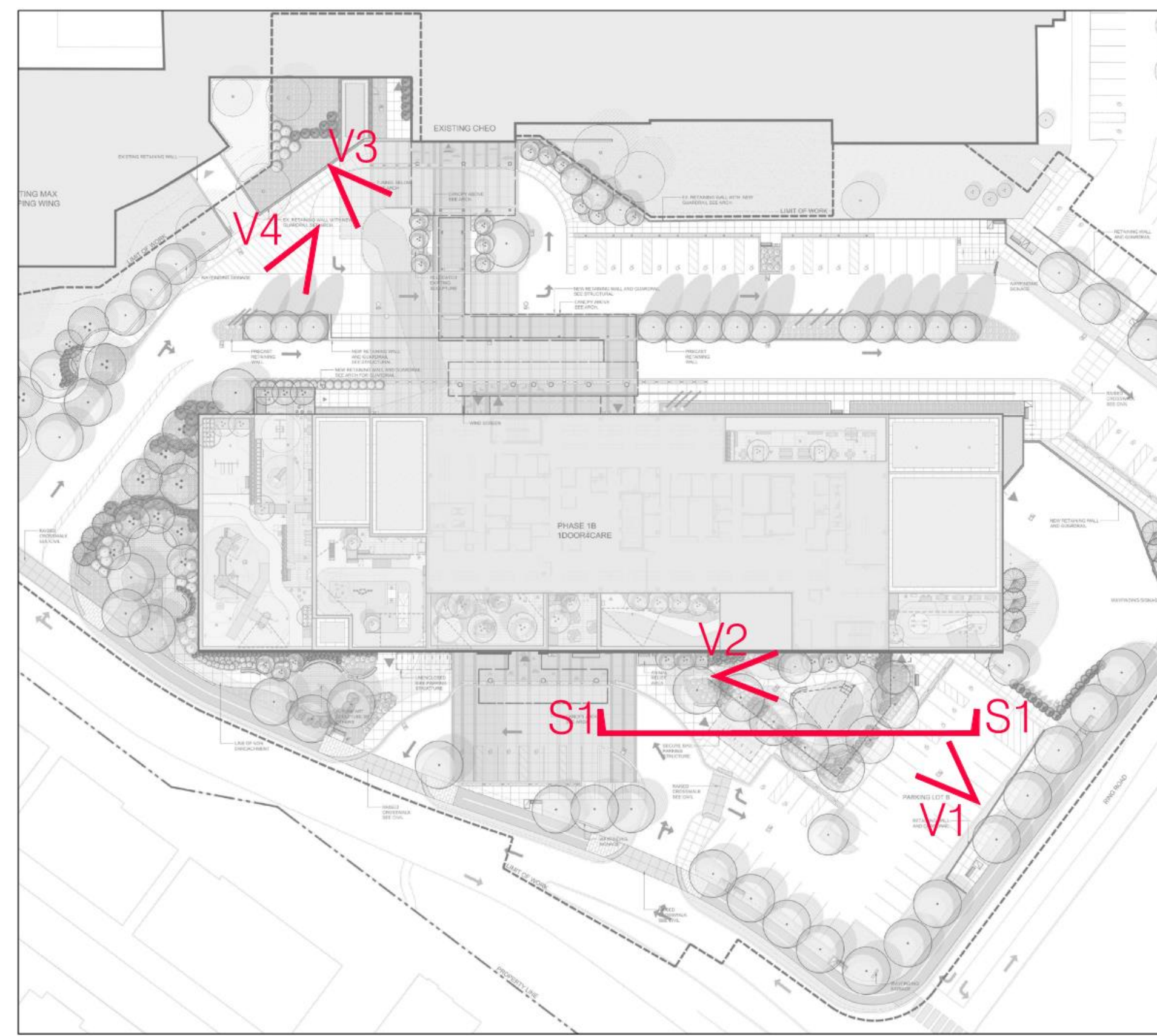

U1  
L3000  
KEY PLAN

N.T.S.



S1  
L3000  
ARRIVAL GARDEN SECTION

N.T.S.



V1  
L3000  
ARRIVAL GARDEN PERSPECTIVE VIEW

N.T.S.



V2  
L3000  
ARRIVAL GARDEN PERSPECTIVE VIEW

N.T.S.



V3  
L3000  
ENHANCED DROP-OFF PERSPECTIVE VIEW

N.T.S.



V4  
L3000  
ENHANCED DROP-OFF PERSPECTIVE VIEW

N.T.S.

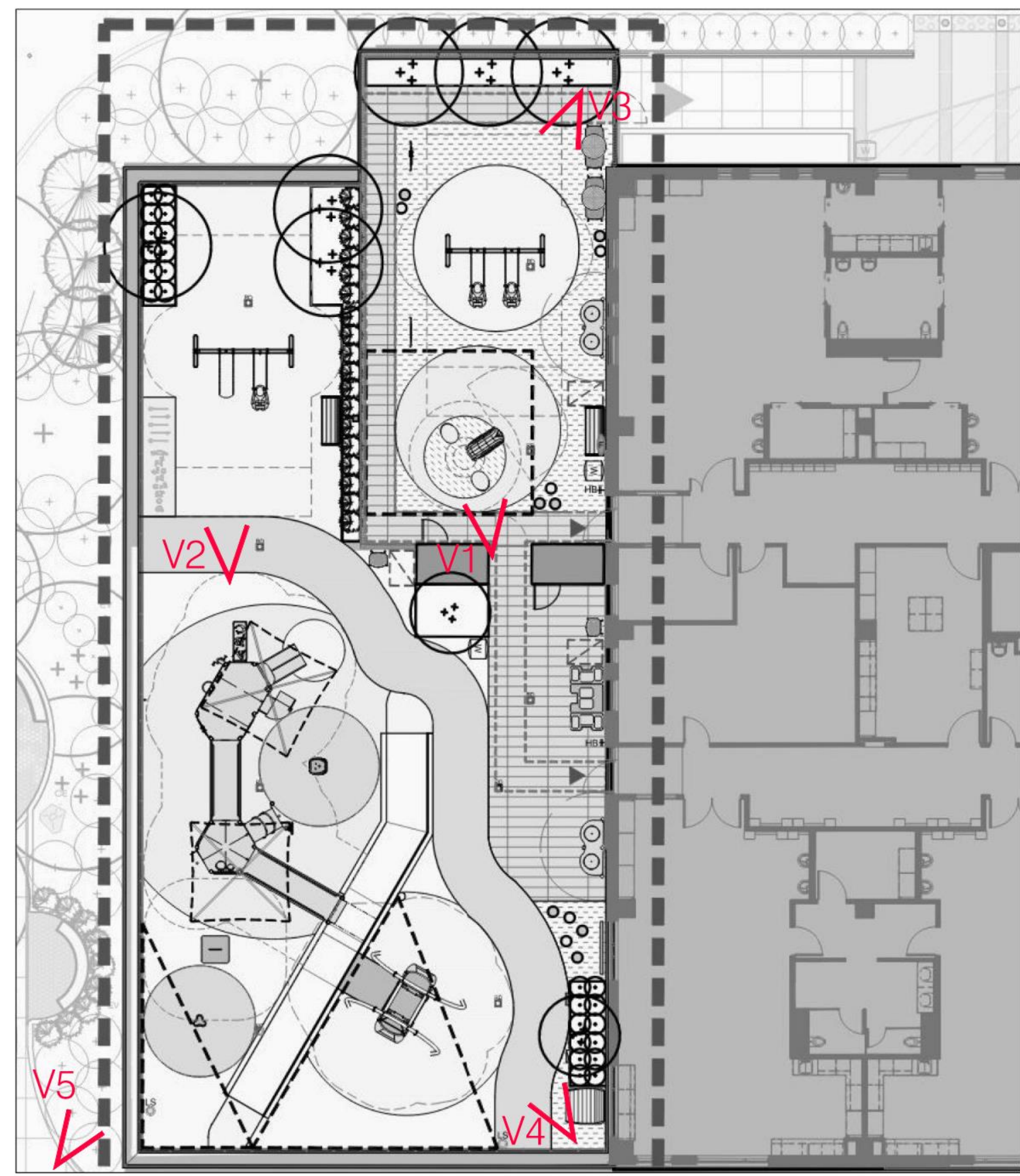

L1  
L3000 KEY PLAN N.T.S.



V1  
L3000 LEVEL 2 PRESCHOOL PLAYGROUND PERSPECTIVE VIEW N.T.S.



V2  
L3000 PRESCHOOL PLAYGROUND RENDERING N.T.S.



V3  
L3000 LEVEL 2 PRESCHOOL PLAYGROUND PERSPECTIVE VIEW N.T.S.



V4  
L3000 LEVEL 2 PRESCHOOL PLAYGROUND PERSPECTIVE VIEW N.T.S.

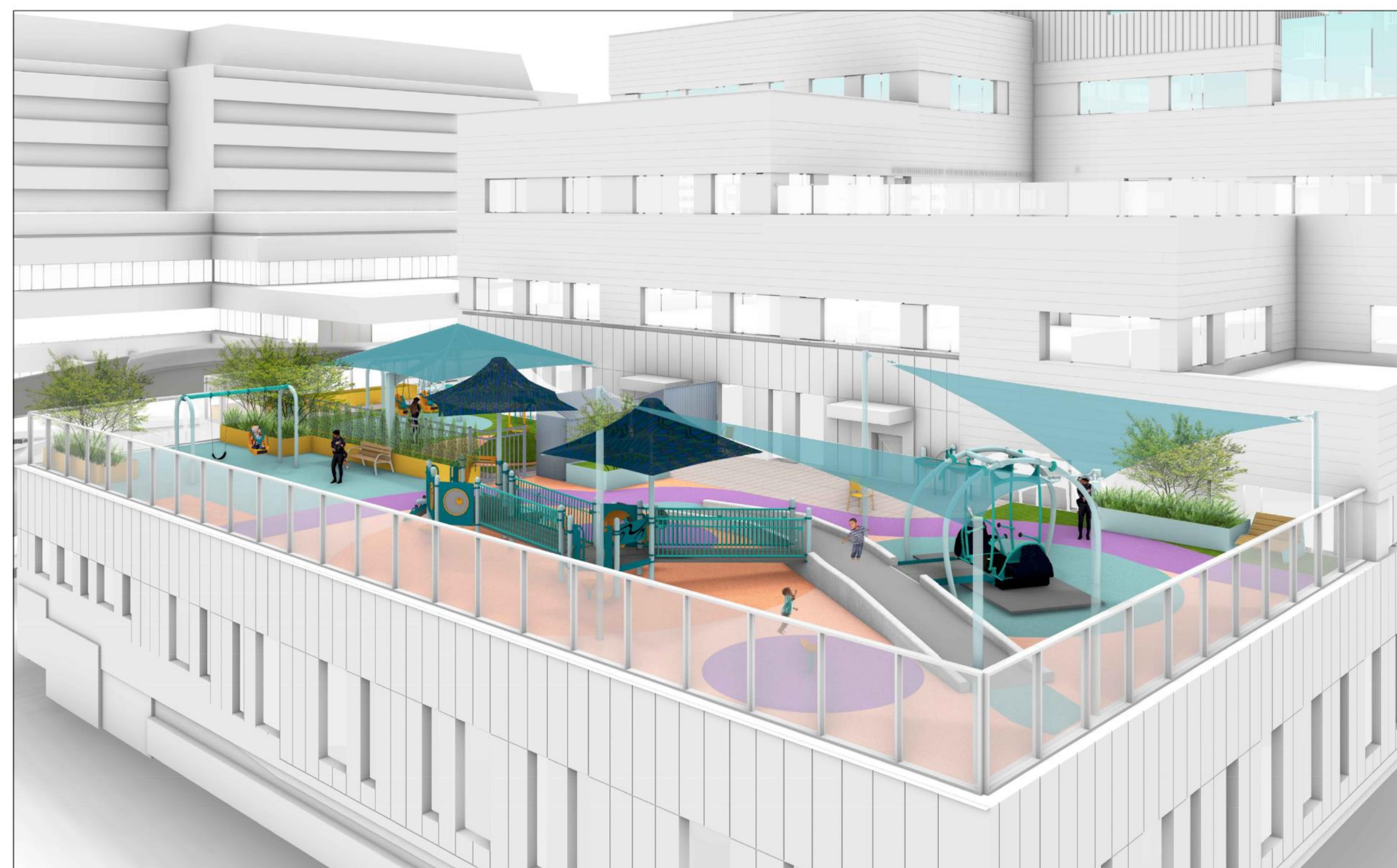

V5  
L3000 LEVEL 2 PRESCHOOL PLAYGROUND PERSPECTIVE VIEW N.T.S.



#	date	revision	by
5	2024-08-23	ISSUED FOR SITE PLAN CONTROL	IW
4	2024-08-07	ISSUED FOR 90% CD SUBMISSION	IW
3	2024-04-19	ISSUED FOR 100% DD SUBMISSION	IW
2	2023-12-03	ISSUED FOR BUILDING PERMIT (TUNNEL)	IW
1	2023-12-15	ISSUED FOR 50% DD SUBMISSION	IW

revisions

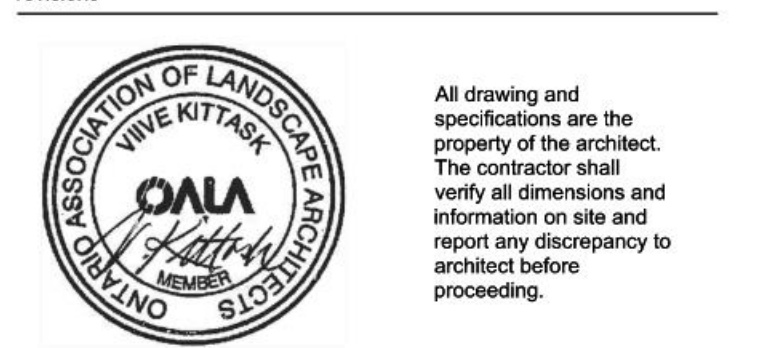

1Door4Care (1D4C) RFP  
CHEO integrated Treatment Centre

405 Smyth Rd  
Ottawa, ON K1H 8L1

LANDSCAPE SECTIONS  
AND RENDERINGS

scale: AS SHOWN  
drawn by: IWWN  
reviewed by: VK  
job number: 2307  
plot date: 2024-08-23  
drawing number:

**L3004**