

Stantec Consulting Ltd.
300 - 1331 Clyde Avenue
Ottawa ON
Tel. 613.722.4420
www.stantec.com

Copyright Reserved
The Contractor shall verify and be responsible for all dimensions. DO NOT scale the drawing - any errors or omissions shall be reported to Stantec without delay.
The Copyrights to all designs and drawings are the property of Stantec. Reproduction or use for any purpose other than that authorized by Stantec is forbidden.

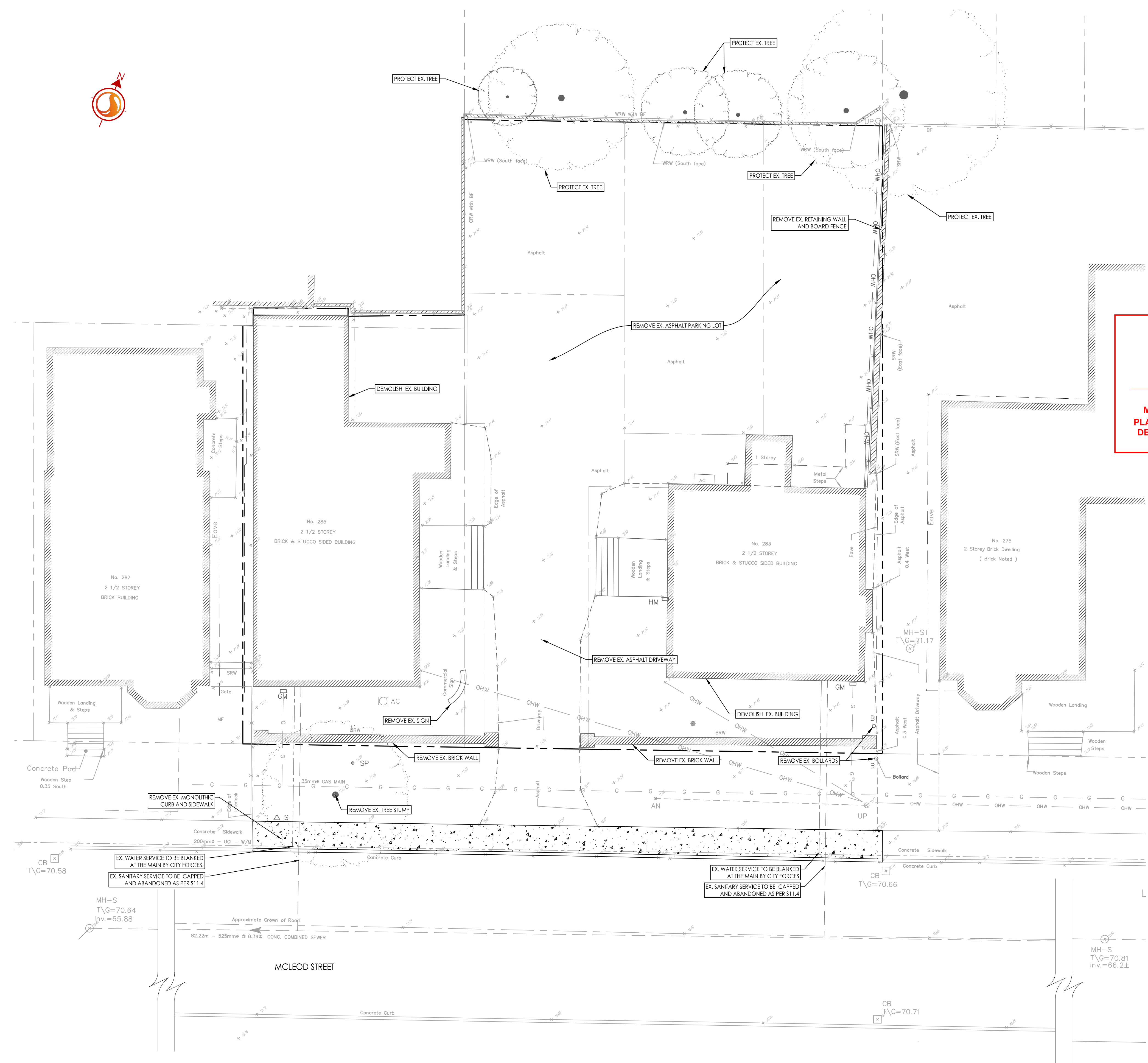
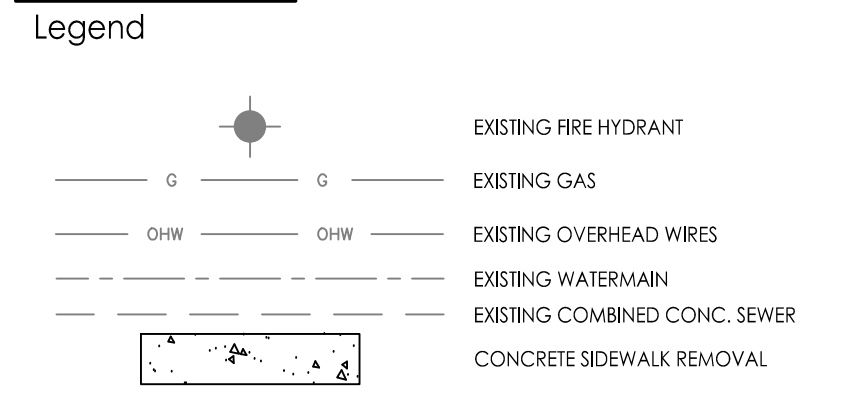

Andrew McCreight
ANDREW MCCREIGHT
MANAGER, DEVELOPMENT REVIEW CENTRAL
PLANNING, DEVELOPMENT & BUILDING SERVICES
DEVELOPMENT DEPARTMENT, CITY OF OTTAWA

APPROVED
By Andrew McCreight at 7:24 am, Sep 13, 2024

- Notes**
1. TOPOGRAPHIC SURVEY SUPPLIED BY ANNIS, O'SULLIVAN, VOLLEBEKK LTD. DATED APRIL 4th, 2016.
 2. JOB BENCHMARK: TOP OF HYDRANT SPINDLE LOCATED EAST OF THE SITE ON MCLEOD STREET WITH AN ELEVATION OF 71.63
 3. CONTRACTOR TO LOCATE EXISTING SERVICE LATERALS PRIOR TO CONSTRUCTION. EXISTING STORM AND SANITARY SERVICE LATERALS TO BE ABANDONED PER S11.4. EXISTING WATER SERVICE TO BE BLANKED AT THE MAIN.

Rev	Description	By	Appd.	YY.MM.DD
5	ISSUED FOR SPC RE-SUBMISSION	ZW	KS	24.08.19
4	ISSUED FOR FORMAL SPC SUBMISSION	JP	SK	24.06.18
3	REVISED PER CITY COMMENTS	JP	KS	24.05.17
2	REVISED PER CITY COMMENTS	AJT	KS	24.04.05
1	ISSUED FOR REVIEW	AJT	KS	24.01.22

File Name:	160401782-08.dwg	AJT	ALG	AJT	24.01.22
		Dwn.	Chkd.	Dgn.	YY.MM.DD

Permit-Seal

Client/Project
REZY PROPERTIES INC.

CENTRETOWN
283-285 MCLEOD STREET
OTTAWA, ON, CANADA

Title
EXISTING CONDITIONS AND REMOVALS PLAN

Project No. 160401782	Scale 1:100	Sheet 3	Revision 3
--------------------------	----------------	------------	---------------

X:\clients\160401782\Design\Drawings\160401782-08.dwg
2024/09/13 10:55:15 AM by: CLARENCE WONG