

No.:	Issued For:	Date:
01	For Review	03-31-2023

It is the responsibility of the appropriate Contractor to verify all dimensions on site and report all errors and/or omissions to the Architect. All Contractors must comply with permit codes & by-laws. Do not scale drawings. This drawing may not be used for construction until signed. Architect's copyright reserved. Metric Scale Drawing: All measurements are in millimeters (mm) unless otherwise noted.

- Symbol Legend:
- DENOTES PROPOSED PHASE 1 BUILDING AREA
 - DENOTES PROPOSED PHASE 2 BUILDING AREA
 - DENOTES SUITE AREA
 - DENOTES MEZZANINE AREA
 - DENOTES LANDSCAPE AREA
 - DENOTES CONCRETE SURFACE
 - DENOTES PROPERTY LINE
 - DENOTES SITE SETBACK
 - DENOTES LANDSCAPE BUFFER
 - DENOTES PHASING LINE
 - DENOTES C/L FIRE ACCESS AND/OR TRUCK ACCESS ROUTE
 - DENOTES CHAIN LINK FENCING
 - DENOTES BUILDING ENTRANCE
 - DENOTES DEPRESSED CURB
 - DENOTES ACCESSIBLE PARKING SPACE
 - DENOTES ALUMINUM SIGN
 - DENOTES 610mm (D) TACTILE WALKING SURFACE INDICATOR (TWSI) SET 150mm BACK FROM EDGE OF DEPRESSED CURB
 - DENOTES HIGH COLOUR CONTRAST DIAGONAL PAVEMENT MARKING
 - DENOTES BICYCLE RING RACK
 - DENOTES BOLLARD

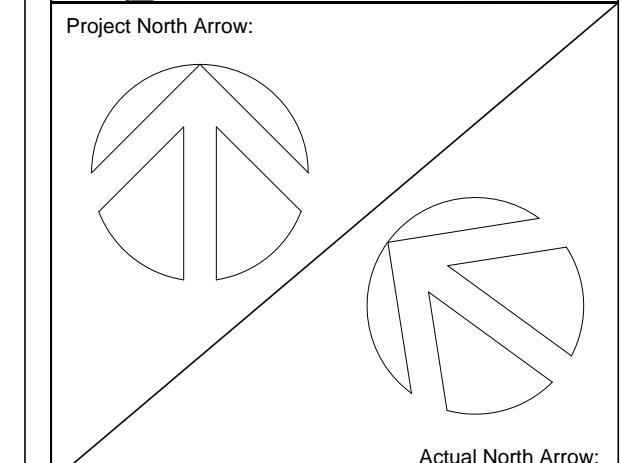
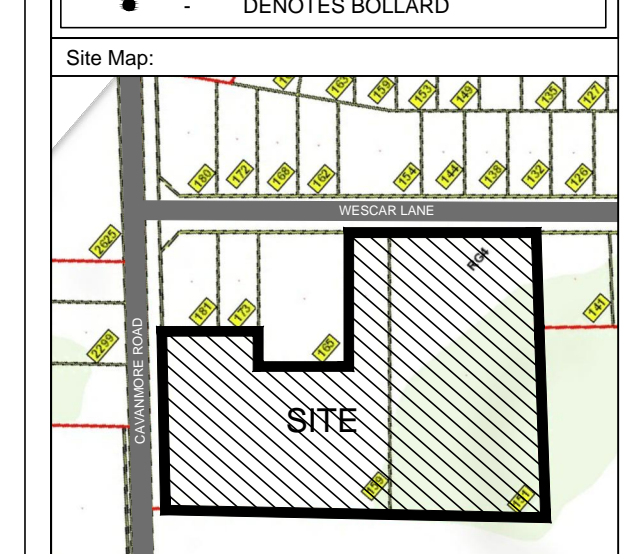

Architect:

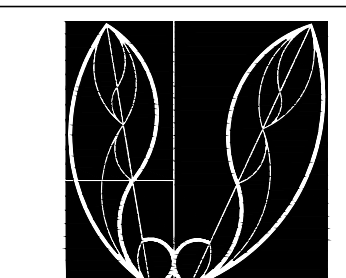

Peter Mansfield, Architect
 B. Tech., M. Arch., O.A.A.
 122 Bridge Street, Almont, ON
 913-715-0431

Project Title:
 Sunbelt Rentals Inc. - Equipment Maintenance Facility
 151 - 159 Wescar Lane, Carp ON

Drawing List:
 Site Plan

Job No.: 2302 Drawing No.:
 Scale: As Noted **A1.0**
 Drawn By: Reviewed By:
 TB PM

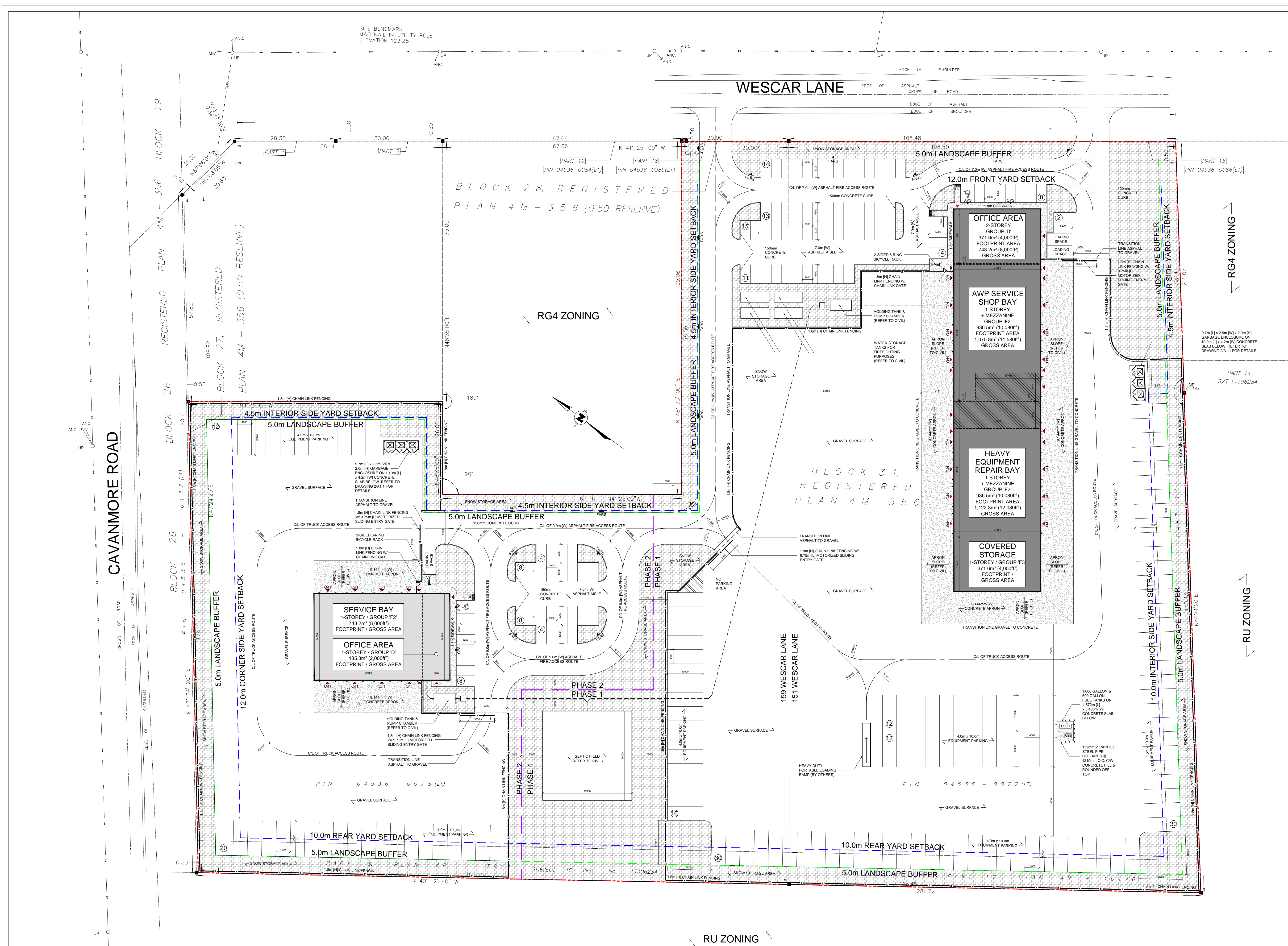

1 Site Plan
 A1.0 1:500

