

SAN STRUCTURE TABLE			
NAME	RIM ELEV.	INVERT IN	INVERT OUT
MH2A	75.79	SE73.520	N72.940
MH2B	75.23	572.777	N69.578
MH2C	73.16	568.620	N67.788
MH2D	70.11	562.700	SW66.440
MH2E	69.45	N65.500	N65.080

MUNICIPAL SEWER/WATERMAIN RELOCATION NOTES:

- CONSTRUCT ALL SEWERS, MANHOLES AND APPURTENANCES IN ACCORDANCE WITH OPSD STANDARDS AND SPECIFICATIONS, AS WELL AS CITY.
- SEWER TRENCHING AND BEDDING SHALL CONFORM TO OPSD 802.010 AND 802.013 UNLESS NOTED OTHERWISE.
- BEDDING SHALL BE A MINIMUM 150mm OF GRANULAR "A", COMPACTED TO MINIMUM 98% STANDARD PROCTOR DRY DENSITY (SPMDD). CLEAR STONE BEDDING SHALL NOT BE PERMITTED. BEDDING THICKNESS TO BE INCREASED TO 300mm IF PLACED ON BEDROCK.
- SUB-BEDDING, IF REQUIRED SHALL CONSIST OF 40mm OF COMPACTED GRANULAR "B" TYPE 1. BACKFILL TO AT LEAST 300mm ABOVE TOP OF PIPE WITH GRANULAR "A" OR GRANULAR "B" TYPE 1.
- TO MINIMIZE DIFFERENTIAL FROST HEAVING, TRENCH BACKFILL (FROM PAVEMENT SUBGRADE TO 1.8 METRES BELOW FINISHED GRADE) SHALL MATCH EXISTING SOIL CONDITIONS. THE TRENCH BACKFILL SHOULD BE PLACED IN MAXIMUM 225mm THICK LIFTS AND COMPACTED TO 98% OF THE MATERIAL'S SPMDD.
- THE CONTRACTOR IS RESPONSIBLE FOR CONSTRUCTION PHASING AND LAYOUT. A PHASING PLAN SHALL BE ESTABLISHED FOR THE REALIGNMENT OF THE PROPOSED WATER AND SANITARY SERVICES TO ENSURE CONTINUAL SERVICE FOR THE OFF-SITE FLOWS.
- SEWERS AND CONNECTIONS 200mmØ-375mmØ TO BE PVC SDR-35. SEWER CONNECTIONS 450mmØ AND LARGER TO BE CONCRETE. BEDDING TO BE TYPE "B" EXCEPT AT RISERS, UNLESS NOTED OTHERWISE. CONCRETE SEWER CLASS IN ACCORDANCE WITH OPSD 807.010 & 807.030, AS APPLICABLE.
- CONTRACTOR TO CCTV SANITARY SEWER UPSTREAM AND DOWNSTREAM OF PROPOSED TIE IN LOCATIONS PRIOR TO AND AFTER PROPOSED WORKS.
- PROPOSED SANITARY MAINTENANCE STRUCTURES TO BE BENCHED PER OPSD 701.021.
- SEWERS AND WATERMANS LOCATED PARALLEL TO EACH OTHER SHOULD BE CONSTRUCTED IN SEPARATE TRENCHES. WHEN IT IS IMPOSSIBLE OR NOT PRACTICAL TO MAINTAIN VERTICAL AND/OR HORIZONTAL SEPARATION PER MEC STANDARDS, ALL SEWERS SHOULD BE CONSTRUCTED OF WATERMAIN QUALITY PIPE, PRESSURE TESTED IN PLACE AT A PRESSURE OF 350 kPa (50 psi) WITHOUT LEAKAGE USING THE TESTING METHODOLOGY IN CONTRA PROVINCIAL STANDARD SPECIFICATION 701 (OPS 701) OF THE OPS.
- WHERE SANITARY SEWERS ARE 600mm BELOW GROUNDWATER TABLE, SANITARY MAINTENANCE HOLES SHALL BE EXTERNALLY WRAPPED WITH WATERPROOF MEMBRANE PLACED EXTERNALLY AROUND ALL PRECAST JOINTS, INCLUDING JOINTS BELOW THE MAINTENANCE HOLE FRAME AND COVER, WITH A MINIMUM 300MM WIDE STRIP.
- THE LOCATION OF EXISTING UTILITIES ARE TO BE FIELD VERIFIED PRIOR TO CONSTRUCTION.
- INSTALLATION TO BE IN ACCORDANCE WITH CURRENT CODES AND STANDARDS OF APPROVAL AGENCIES HYDRO ONE, BELL, ROGERS AND THE CITY.
- CONSTRUCT ALL WATERMANS AND APPURTENANCES IN ACCORDANCE WITH OPSD STANDARDS AND SPECIFICATIONS, AS WELL AS CITY STANDARDS.
- ALL WATERMANS AND/OR WATER SERVICES ARE TO HAVE A MINIMUM COVER OF 2.4m. INSULATE ALL WATERMANS AND SERVICES THAT HAVE LESS THAN 2.4m COVER WITH THERMAL INSULATION AS PER CITY DETAIL W22.
- IF THE WATERMAIN MUST BE DEFLECTED TO MEET ALIGNMENT, ENSURE THAT THE AMOUNT OF DEFLECTION USED IS EQUAL TO OR LESS THAN THAT WHICH IS RECOMMENDED BY THE MANUFACTURER.
- THERMAL INSULATION OF WATERMANS AT OPEN STRUCTURES AS PER CITY DETAIL W23.
- VALVES TO BE OPERATED BY CITY STAFF ONLY.
- NO CONNECTION TO EXISTING WATER NETWORK SHALL BE COMPLETED UNTIL A WATER PERMIT IS OBTAINED FROM THE CITY. CITY TO BE PRESENT FOR WATERMAIN CONNECTION, CONNECTION, EXCAVATION, BACKFILLING AND REINSTATEMENT TO BE COMPLETED BY CONTRACTOR.
- IT WILL BE THE RESPONSIBILITY OF THE CONTRACTOR TO PERFORM ANY WATERMAIN CONNECTION(S) REQUIRED. THIS SHALL BE COMPLETED IN THE PRESENCE OF A DESIGNATED MUNICIPAL WATER OPERATOR AND THE SELECTED CONTRACTOR SHALL PROVE TO THE SATISFACTION OF THE CITY THAT THEY ARE COMPETENT TO PERFORM THE WORKS PRIOR TO INITIATING CONSTRUCTION.
- CONCRETE THRUST BLOCKS TO CONFORM TO OPSD 1103.010 AND OPSD 1103.020.
- ALL WATERMAIN TO BE CLASS 150 DR-18 OR APPROVED EQUIVALENT.
- ALL WATERMAIN TO BE EQUIPPED WITH TRACER WIRE.
- AS PER CITY GUIDELINE, THE MINIMUM VERTICAL CLEARANCE BETWEEN WATERMAIN AND SEWER/UTILITY IS 0.25m FOR CROSSING OVER THE SEWER, AS PER CITY DETAIL W23. FOR CROSSING UNDER SEWER, THE MINIMUM VERTICAL CLEARANCE IS 0.5m AS PER CITY DETAIL W25. FOR CROSSING UNDER SEWER, ADEQUATE STRUCTURAL SUPPORT FOR THE SEWERS IS REQUIRED TO PREVENT EXCESSIVE DEFLECTION OF JOINTS AND SETTling. THE LENGTH OF WATER PIPE SHALL BE CENTERED AT THE POINT OF CROSSING SO THAT THE JOINTS WILL BE EQUIDISTANT AND AS FAR AS POSSIBLE FROM THE SEWER.

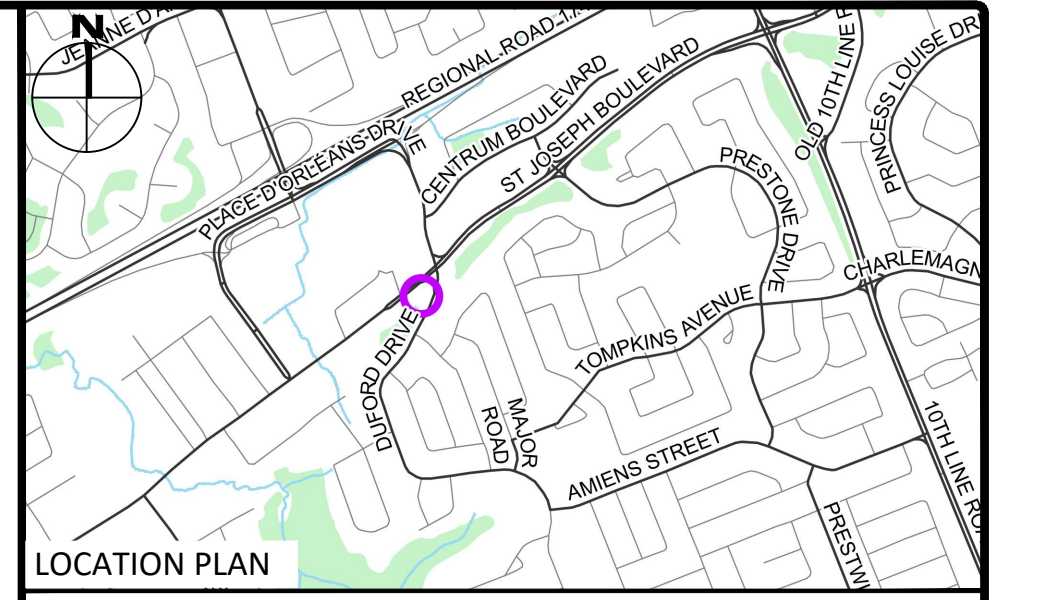

LEGEND

UC	BARRIER CURB & CURB DEPRESSION	95.94	SLOPING AT 3:1 UNLESS SPECIFIED
PROPOSED CONCRETE PAVERS	PROPOSED CONCRETE PAVERS	93.20	PROPOSED ELEVATION EXISTING ELEVATION
MH1	STORM MANHOLE	95.94	SWALE ELEVATION
CB	CATCHBASIN, CURB INLET OR DITCH INLET	X/100.50	TOP/BOTTOM WALL FACE ELEVATIONS
MH1A	SANITARY MANHOLE	X/100.50	PROPOSED ELEVATION OVERLAND FLOW ROUTE
PROPERTY LINE	PROPERTY LINE	→	PRE AND POST-DEVELOPMENT DRAINAGE DIRECTIONS
EX. WATER VALVE/CHAMBER	EX. WATER VALVE/CHAMBER	→	HEAVY DUTY SILT FENCE BARRIER PER OPSD 219.130
PROP. VALVE PER CITY W24	PROP. VALVE PER CITY W24	→	BUILDING ENTRANCE
FIRE HYDRANT	FIRE HYDRANT	→	PROPOSED GRASS
PROPOSED WALL	PROPOSED WALL	→	CENTRELINE OF SWALE
PROPOSED SIAMASE CONNECTION	PROPOSED SIAMASE CONNECTION	→	PROPOSED ROADWAY AND REINSTATEMENT PER CITY R10
PROPOSED WATER METER AND REMOTE METER	PROPOSED WATER METER AND REMOTE METER	→	CB SILT SACK PER C101 DETAIL
PROPOSED CONCRETE SIDEWALK	PROPOSED CONCRETE SIDEWALK	→	SERVICE/SEWER CROSSING
PROP AND EX. REDUCER	PROP AND EX. REDUCER	→	EX. UG STREET LIGHT
U/G HYDRO DUCT PER ELEC.	U/G HYDRO DUCT PER ELEC.	→	EX. TRAFFIC LINE
EX. STM SEWER	EX. STM SEWER	→	EX. WATERMAIN
EX. SAN SEWER	EX. SAN SEWER	→	EX. GAS
BELL AND ROGERS CONDUIT FOR BUILDING PER ELEC.	BELL AND ROGERS CONDUIT FOR BUILDING PER ELEC.	→	EX. OHW
		→	GAS
		→	EX. TRAFFIC CABLE
		→	BELL
		→	EX. ROGERS

No.	Revisions	Date
4	ISSUED FOR SPC & MUNICIPAL CONSENT	SEPT 05, 2024
3	ISSUED FOR FOUNDATION PERMIT	AUG 09, 2024
2	ISSUED FOR REVIEW	JUL 31, 2024
1	ISSUED FOR SITE PLAN CONTROL	MAR 07, 2024

Check and verify all dimensions before proceeding with the work. Do not scale drawings.

SCALE 1 : 200

egis 115 Walgreen Road, R.R.3
Carp, ON K0A 1L0
Tel: 613-836-2184
Fax: 613-836-3742
www.egis-group.com

C. A. MACLEOD
LICENSED PROFESSIONAL ENGINEER
100159108
SEPT 05/2024
PROVINCE OF ONTARIO

Client: **THEBERGE DEVELOPMENTS LTD**
1600 LAPERRIERE AVE
OTTAWA, ON K1Z 8P5

Project: **3030 ST. JOSEPH BOULEVARD**

OTTAWA ON

Drawing Title: **PLAN & PROFILE STA. 1+000 TO 1+073**

Scale: 1:200 Project Number: CCO-24-0142

Drawn By: RRR Drawing Number: C201

Checked By: AM

Designed By: RRR

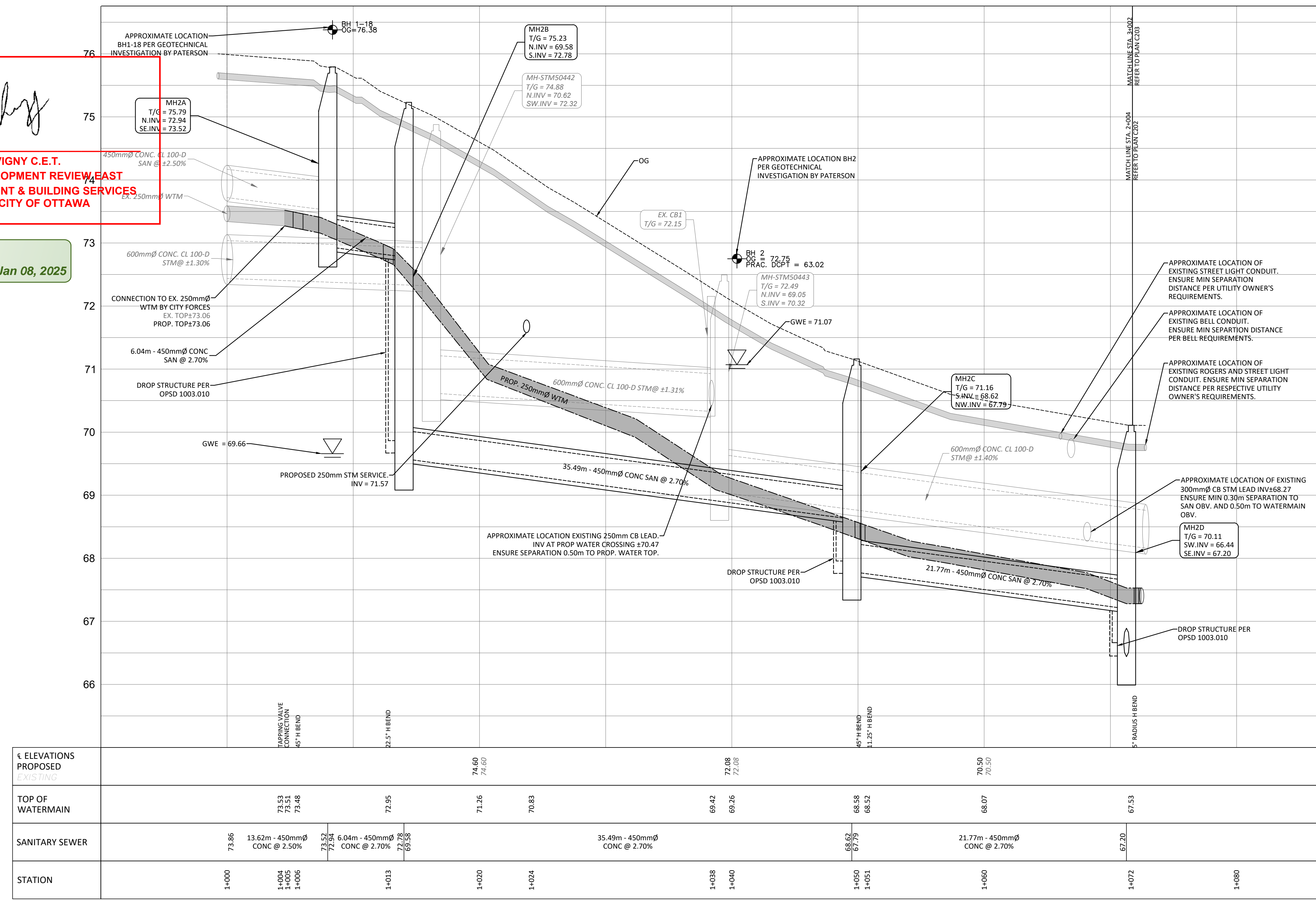
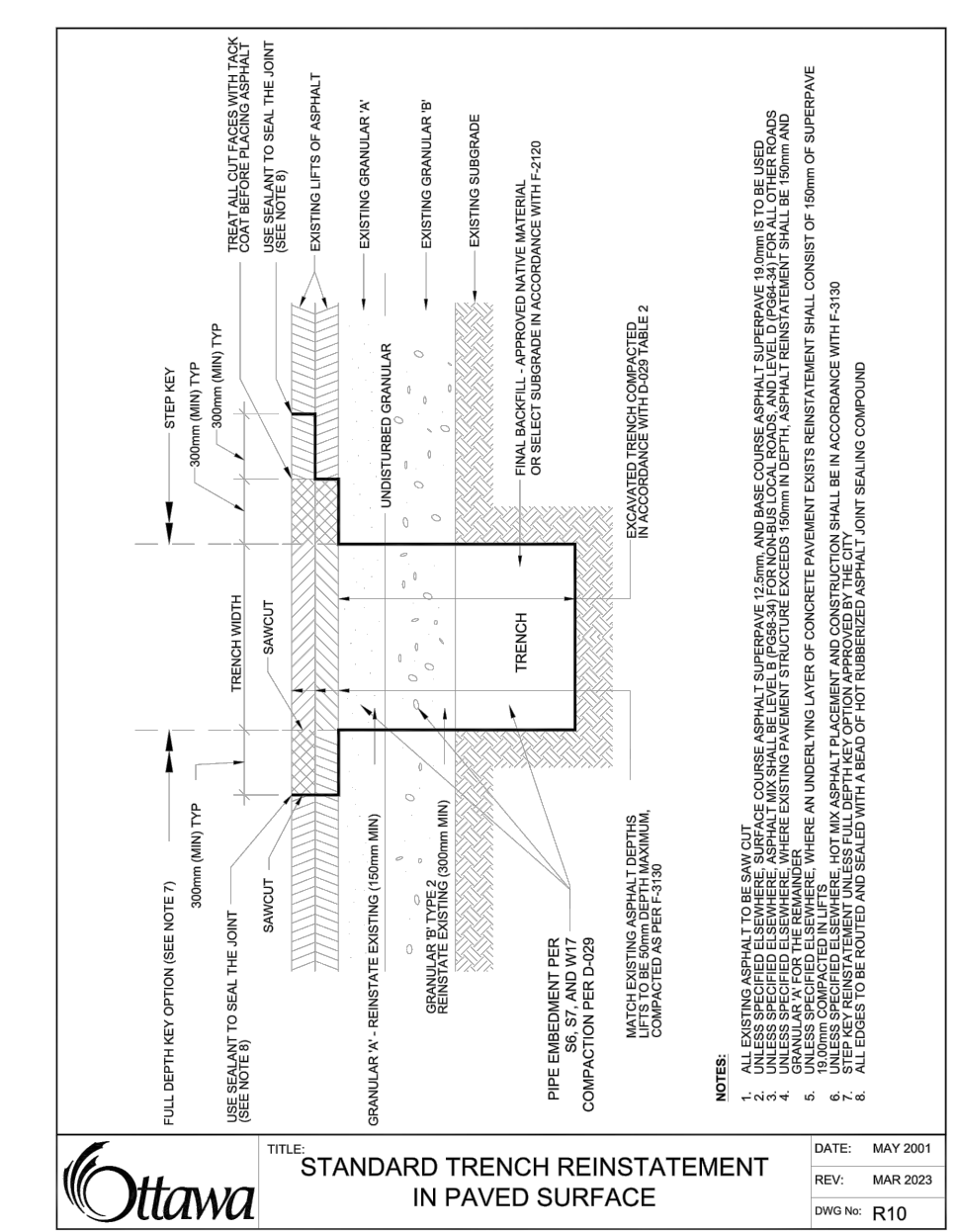

JOHN SEVIGNY C.E.T.
MANAGER (A), DEVELOPMENT REVIEW EAST
PLANNING, DEVELOPMENT & BUILDING SERVICES
DEPARTMENT, CITY OF OTTAWA

APPROVED
By sevignyo at 7:42 pm, Jan 08, 2025

FILENAME: \\fs1\projects\2024\CCO-24-0142\Theberge - 3030 St Joseph Blvd\12 - Drawing\CCO-24-0142 - PRESENTATION.dwg
LAST SAVED: Thursday, September 05, 2024 1:05:11 PM
LAST PLOTTED: Thursday, September 05, 2024 1:05:11 PM