

PLAN MATERIAL
 PLASTIC FILM - CRONOFLEX
 GAUGE 101 MM
 PROCESS PHOTOGRAPHIC
 INK WATERPROOF BLACK INDIA

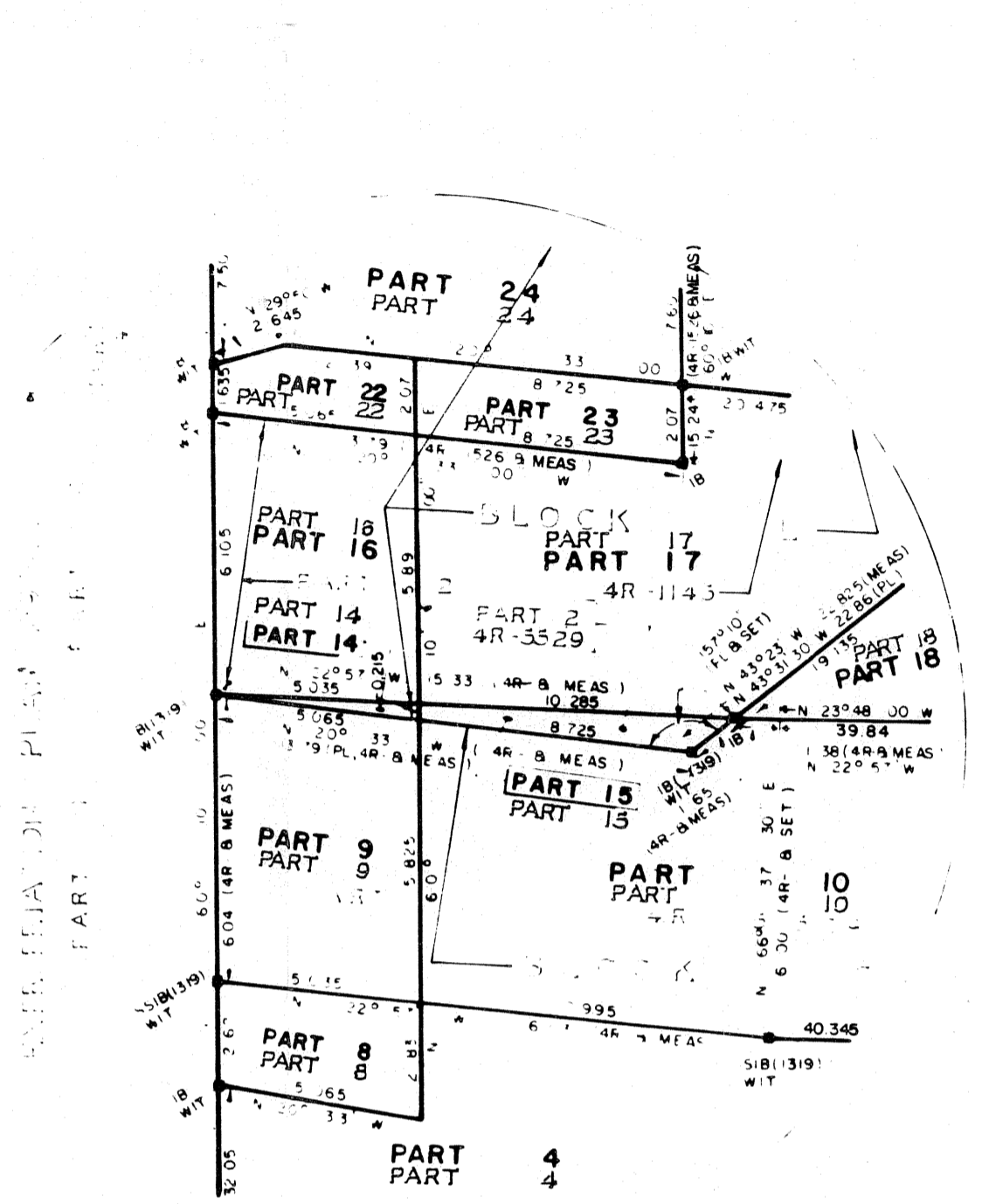

DETAIL
 Not to scale

OGILVIE ROAD
 ALLOWANCE BETWEEN CONCRETE CURBS

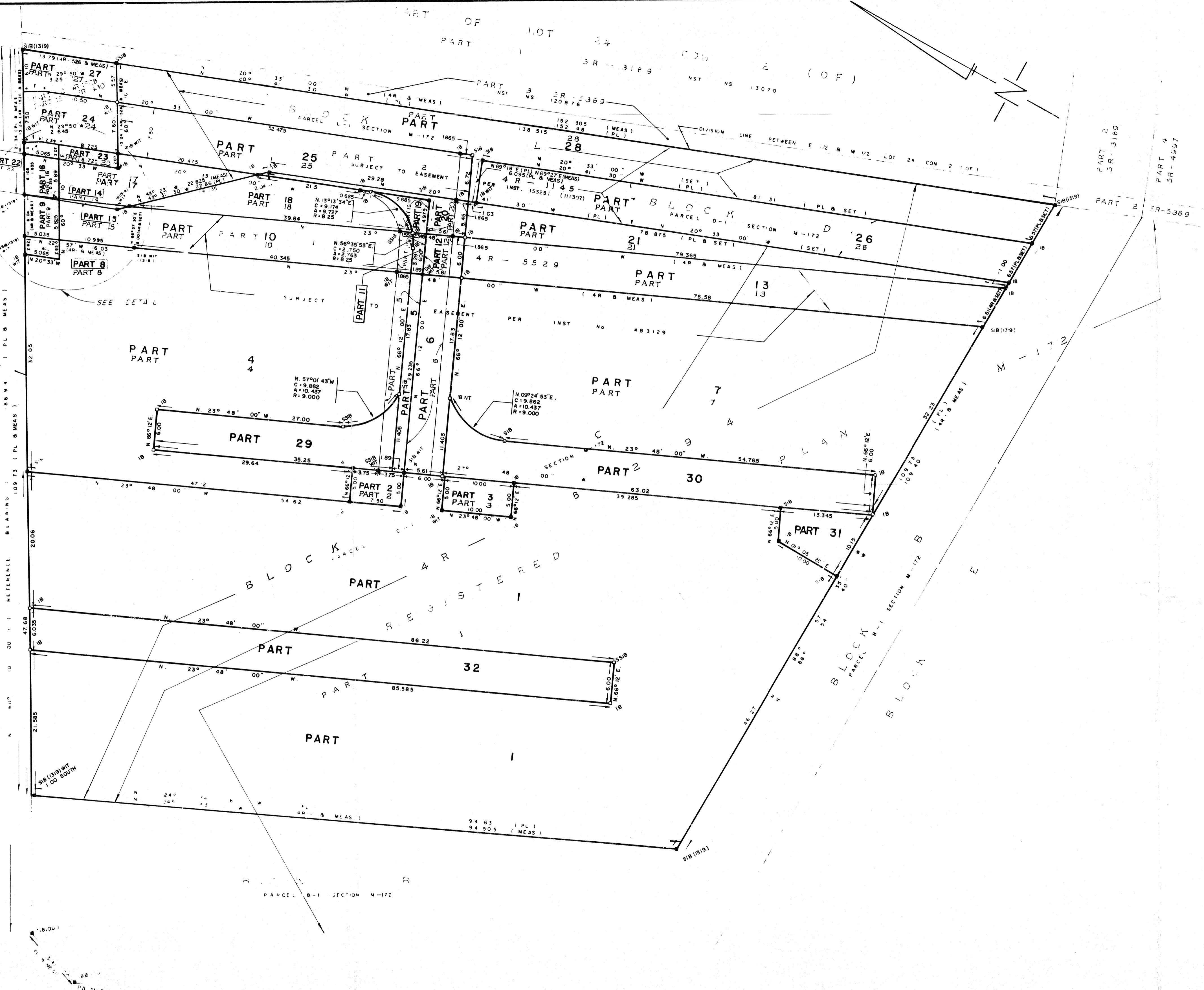
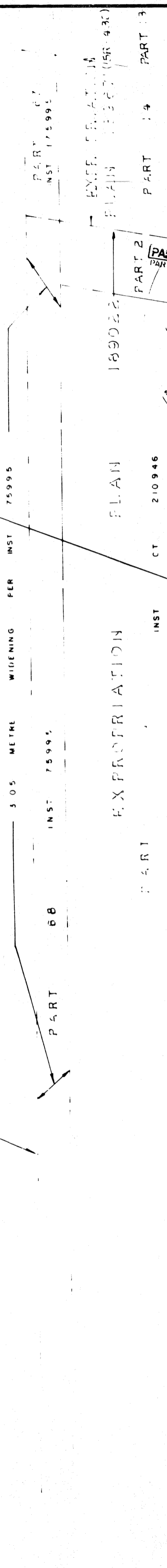

REQUIRE THIS PLAN TO BE DEPOSITED UNDER THE LAND TITLES ACT
 June 29th 1988
 R. J. Jordan
 Ontario Land Surveyor

PLAN 4R-6335
 RECEIVED & DEPOSITED
 June 29th 1988
 G. Steele Asst. Dep.
 LAND REGISTRAR FOR THE
 LAND TITLES DIVISION OF
 OTTAWA-CARLETON No. 4

SCHEDULE

PART	BLOCK	PLAN	PARCEL	SECTION	AREA (m ²)
1					4723.5
2					37.3
3					1603.3
4					53.3
5					154.5
6					1849.9
7					305.5
8					29.7
9					305.5
10					33.7
11					427.7
12					0.3
13					10.0
14					131.2
15					182.0
16					21.9
17					27.0
18					253.4
19					9.9
20					103.2
21					356.7
22					488.6
23					810.9
24					228.0
25					330.6
26					34.1
27					515.5

PARTS 9, 10, 11, 12, 13, 14 & 15 SUBJECT TO EASEMENT PER INST. No. 483129
 PARTS 14, 15, 16, 17, 25, 26 & 28 SUBJECT TO EASEMENT PER INST. No. 153251 (11307)

PLAN OF SURVEY OF
 BLOCK C, D & L
 REGISTERED PLAN M-172
 CITY OF GLOUCESTER
 Regional Municipality of Ottawa-Carleton
 Surveyed by R. J. JORDAN, O.L.S.
 1988
 JUNE 29, 1988
 42306 FEET 20.00

SCALE = 1 : 250
 0 1 2 3 4 5 10 15 20 25 METRES
 METRIC NOTE
 DISTANCES SHOWN ON THIS PLAN ARE IN METRES
 AND CAN BE CONVERTED TO FEET BY DIVIDING BY 0.3048

LEGEND & NOTES
 DENOTES FOUND MONUMENT (1319)
 DENOTES SET MONUMENT
 DENOTES IRON BAR
 DENOTES ROUND IRON BAR
 DENOTES STANDARD IRON BAR
 DENOTES SHORT STANDARD IRON BAR
 DENOTES WITNESS
 DENOTES ORIGIN UNKNOWN
 DENOTES MEASURED
 DENOTES REGISTERED PLAN M-172
 DENOTES PLAN 4R-5529
 DENOTES WEBSTER & SIMMONDS SURVEYING LTD
 DENOTES NON-TANGENTIAL

BEARINGS ARE ASTROMONIC AND ARE REFERRED TO THE NORTHERLY LIMIT OF REGISTERED PLAN M-172, HAVING A BEARING OF N 60° 10' E

CAUTION THIS PLAN IS NOT A PLAN OF SUBDIVISION WITHIN THE MEANING OF THE PLANNING ACT
 SURVEYOR'S CERTIFICATE
 I HEREBY CERTIFY THAT
 THE ABOVE SURVEY WAS CONDUCTED AND
 ACCORDANCE WITH THE SURVEY ACT
 AND THE REGULATIONS THEREUNDER AND
 THAT THE SURVEY WAS CONDUCTED IN
 ACCORDANCE WITH THE SURVEY ACT
 AND THE REGULATIONS THEREUNDER
 ON THE 28th DAY OF JUNE 1988
 R. J. Jordan
 Ontario Land Surveyor

WEBSTER & SIMMONDS
 SURVEYING LTD
 Ontario Land Surveyors