



FINAL

Phase One Environmental Site Assessment

25 Pickering Place and 1330 Avenue K
Ottawa, Ontario

Prepared for:

25 Pickering Holding Inc.
16 Concourse Gate, Suite 200
Ottawa, ON K2E 7S8

Attn: Olivier Tremblay

July 23, 2020

Pinchin File: 267991.005



Issued To: 25 Pickering Holding Inc.
Contact: Olivier Tremblay
Issued On: July 23, 2020
Pinchin File: 267991.005
Issuing Office: Kanata, ON

Author:

Kurt Frommann, B.A., EMAPG
Project Manager
613.592.3387 ext. 1820
kfrommann@pinchin.com

Reviewer:

Scott Mather, P.Eng., QP_{ESA}
Director, Eastern Ontario
613.592.3387 ext. 1802
smather@pinchin.com

Reviewer:

Larry Backman, B.Sc.S.
Executive Vice President, National Accounts
613.592.3387 ext. 1801
lbackman@pinchin.com



TABLE OF CONTENTS

1.0	EXECUTIVE SUMMARY	1
2.0	INTRODUCTION.....	3
2.1	Phase One Property Information	3
3.0	SCOPE OF INVESTIGATION.....	4
4.0	RECORDS REVIEW	5
4.1	General	5
4.1.1	Phase One Study Area Determination.....	6
4.1.2	First Developed Use Determination	6
4.1.3	Fire Insurance Plans	7
4.1.4	Environmental Reports	7
4.1.4.1	Previous Environmental Report Summary	13
4.2	Environmental Source Information	15
4.2.1	Environmental Database Search – ERIS.....	15
4.2.1.1	National Pollutant Release Inventory	15
4.2.1.2	Ontario Inventory of PCB Storage Sites.....	16
4.2.1.3	National PCB Inventory	16
4.2.1.4	Certificates of Approval.....	17
4.2.1.5	Environmental Compliance Approvals, Permits To Take Water and Certificates of Property Use.....	17
4.2.1.6	Inventory of Coal Gasification Plants.....	18
4.2.1.7	Environmental Incidents, Orders, Offences and Spills	18
4.2.1.8	Waste Management Records	19
4.2.1.9	Fuel Storage Tanks	21
4.2.1.10	Notices and Instruments.....	22
4.2.1.11	Areas of Natural Significance	22
4.2.1.12	Landfill Information	22
4.2.1.13	Other ERIS Databases	23
4.2.2	Ministry of the Environment, Conservation and Parks Freedom of Information Search.....	23
4.2.3	Intera Former Industrial Sites Report.....	23
4.2.4	Technical Standards and Safety Authority Search	24
4.2.5	Property Underwriters’ Reports and Plans	24
4.2.6	City Directories.....	25
4.3	Physical Setting Sources	25
4.3.1	Aerial Photographs	25
4.3.2	Topography, Hydrology and Geology	26
4.3.3	Fill Materials	27
4.3.4	Water Bodies, Areas of Natural Significance and Groundwater Information.....	27
4.3.5	Well Records.....	28
4.4	Site Operating Records	29
5.0	INTERVIEWS.....	30
6.0	SITE RECONNAISSANCE	30
6.1	General Requirements	30
6.2	Specific Observations at Phase One Property	31
6.2.1	Description of Buildings and Structures.....	31
6.2.2	Description of Below-Ground Structures	32



6.2.3	Description of Tanks	32
6.2.4	Potable and Non-Potable Water Sources	32
6.2.5	Description and Location of Underground Utilities.....	32
6.2.6	Details of Heating System.....	32
6.2.7	Details of Cooling System.....	33
6.2.8	Details of Drains, Pits and Sumps	33
6.2.9	Unidentified Substances within Buildings and Structures.....	33
6.2.10	Details of Staining and Corrosion	33
6.2.11	Details of On-Site Wells	34
6.2.12	Details of Sewage Works.....	34
6.2.13	Details of Ground Cover	34
6.2.14	Details of Current or Former Railways.....	34
6.2.15	Areas of Stained Soil, Vegetation and Pavement.....	34
6.2.16	Areas of Stressed Vegetation	34
6.2.17	Areas of Fill and Debris Materials.....	34
6.2.18	Potentially Contaminating Activities.....	35
6.2.19	Unidentified Substances Outside Buildings and Structures	35
6.2.20	Surrounding Land Uses	35
6.3	Enhanced Investigation Property.....	37
6.3.1	Site Operations	37
6.3.2	Hazardous Materials	38
6.3.3	Products Manufactured.....	38
6.3.4	By-Products and Wastes	38
6.3.5	Raw Materials Handling and Storage	38
6.3.6	Drums, Totes and Bins	39
6.3.7	Oil/Water Separators	39
6.3.8	Vehicle and Equipment Maintenance	39
6.3.9	Spills.....	39
6.3.10	Liquid Discharge Points	39
6.3.11	Processing and Manufacturing Operations/Equipment	39
6.3.12	Hydraulic Equipment.....	39
6.3.13	Potentially Contaminating Activities.....	40
6.4	Written Description of Investigation	40
6.4.1	Phase One Property	40
6.4.2	Phase One Study Area Outside of Phase One Property.....	42
7.0	REVIEW AND EVALUATION OF INFORMATION	43
7.1	Current and Past Uses	43
7.2	Potentially Contaminating Activities.....	44
7.3	Areas of Potential Environmental Concern	46
7.4	Phase One Conceptual Site Model	46
8.0	CONCLUSIONS	51
8.1	Signatures.....	51
8.2	Terms and Limitations	52
9.0	REFERENCES.....	53
10.0	APPENDICES	1



APPENDICES

APPENDIX A	Figures
APPENDIX B	Photographs
APPENDIX C	Survey Plan
APPENDIX D	Opta Records
APPENDIX E	ERIS Report
APPENDIX F	MECP FOI Search Request
APPENDIX G	TSSA Archival Search Request
APPENDIX H	Maps

FIGURES

Figure 1	Key Map
Figure 2	Phase One Study Area
Figure 3	Potentially Contaminating Activities



1.0 EXECUTIVE SUMMARY

Pinchin Ltd. (Pinchin) was retained by 25 Pickering Holding Inc. (Client) to complete a Phase One Environmental Site Assessment (Phase One ESA) of the property located at 25 Pickering Place and 1330 Avenue K in Ottawa, Ontario (hereafter referred to as the Site or Phase One Property). The Phase One Property is presently developed with six industrial buildings (Site Buildings A-F), which are used for the manufacturing, production, storage and distribution of cleaning products.

Pinchin conducted this Phase One ESA in accordance with Part VII and Schedule D of the Province of Ontario's *Environmental Protection Act R.S.O. 1990, c. E.19* and *Ontario Regulation 153/04: Records of Site Condition – Part XV.1 of the Act*, and last amended by Ontario Regulation 407/19 on December 4, 2019 (O. Reg. 153/04). The purpose of the Phase One ESA was to assess the potential presence of environmental impacts at the Phase One Property due to activities at and near the Phase One Property.

This Phase One ESA was conducted at the request of the Client as a condition for the filing of a Plan of Subdivision application with the City of Ottawa.

The scope of work for this Phase One ESA was consistent with O. Reg. 153/04 in support of filing a Plan of Subdivision application with the City of Ottawa, and was comprised of the following:

- A Records Review: Reviewed available current and historical information sources pertaining to the Phase One Property and Phase One Study Area including the use of, but not limited to, aerial photographs, a Fire Insurance Plan, a Property Underwriters' Report and Property Underwriters' Plan, and historical environmental assessments relevant to the Phase One Property. Regulatory agencies were also contacted to identify if any records of environmental non-compliance or other information associated with the environmental condition of the Phase One Property exists, including searches of Ministry of the Environment, Conservation and Parks' (MECP's) and Technical Standards and Safety Authority (TSSA) records;
- Interviews: Conducted interviews with a Site Representative (see Section 5.0) to determine if any current or historical operations have caused a concern with respect to the environmental condition of the Phase One Property and the surrounding properties within the Phase One Study Area;
- Site Reconnaissance: Completed a visual assessment of the Phase One Property and the surrounding properties within the Phase One Study Area (from publicly-accessible areas) including any associated buildings and/or facilities for the purpose of identifying the presence of potentially contaminating activities (PCAs);



- Evaluation: Evaluated the information gathered from the records review, interviews and Site reconnaissance;
- Reporting: Prepared a Phase One ESA report; and
- Submission: Submitted the Phase One ESA report to the Client.

The Phase One Property consists of one legal lot situated at the municipal addresses of 25 Pickering Place and 1330 Avenue K, Ottawa, Ontario, and is currently owned by 25 Pickering Holding Inc. The Phase One Property is located approximately 30 metres south of Tremblay Road, between Pickering Place and Avenue L.

To the best of Pinchin's knowledge, the Phase One Property was undeveloped until the construction of a former on-Site building(s) in approximately the 1920s. The Phase One Property has been occupied by Dustbane Products Ltd. since the above-noted construction in the 1920s, and the former building(s) was/were demolished and according to the Site Representative, the present-day Site Buildings were constructed on-Site between the 1940s and 1960s.

It is Pinchin's opinion that the date of the first developed use of the Phase One Property is approximately the 1920s, with a building(s) that pre-date(s) the present-day Site Buildings. The date of the first developed use of the Phase One Property was determined through a review of aerial photographs, previous reports, and a report prepared by Intera Technologies Inc. No other historical records were available to Pinchin that provided information for determining the date of first developed use of the Phase One Property.

Based on the findings of this Phase One ESA, Pinchin identified 11 PCAs at the Phase One Property (i.e., on-Site) and eight PCAs within the Phase One Study Area outside of the Phase One Property (i.e., off-Site). None of the on-Site or off-Site PCAs identified are considered to result in Areas of Potential Environmental Concern at the Phase One Property based on the results of previous subsurface environmental work completed at the Phase One Property, the distance from the Phase One Property and/or their downgradient or transgradient location with respect to the inferred groundwater flow direction at the Phase One Property. As such, it is Pinchin's opinion that the Phase One Property is suitable for filing a Plan of Subdivision application with the City of Ottawa based only on the completion of this Phase One ESA report.

This Executive Summary is subject to the same standard limitations as contained in the report and must be read in conjunction with the entire report.

This report has been issued without having received responses from the MECP or the TSSA. Once responses from these regulatory bodies is received, the information will be reviewed by Pinchin and, if there is any information that represents a potential issue of environmental concern, a copy of the response will be forwarded to the Client under separate cover. Our conclusions and recommendations may be amended based on this information.



In Pinchin's completion of this work, historical City Directories were not available for review due to temporary closures of government information sources. This represents a potential data gap in the historical documentation review process, however; Pinchin has endeavored to provide our very best opinion to meet the Client's current needs. When access to these records once again becomes available, they will be reviewed by Pinchin. If there is any information related to historical occupants of the Site or surrounding properties, or activities, that represent a potential issue of environmental concern, Pinchin will notify the Client under separate cover. Our conclusions and recommendations may be amended based on this information.

2.0 INTRODUCTION

A Phase One ESA is defined as a systematic qualitative process to determine whether a particular property is, or may be subject to, actual or potential contamination. Under the Province of Ontario's *Environmental Protection Act R.S.O. 1990, c. E.19 (EPA)* and *Ontario Regulation 153/04: Records of Site Condition – Part XV.1 of the Act*, and last amended by Ontario Regulation 407/19 on December 4, 2019 (O. Reg. 153/04), the purpose of a Phase One ESA is two-fold:

- To obtain and review records that relate to the Phase One Property, and to the current and past uses of and activities at or affecting the Phase One Property, in order to determine if an area of potential environmental concern (APEC) exists and to interpret any APEC; and
- To obtain and review records that relate to properties in the Phase One Study Area, other than the Phase One Property, in order to determine if a potentially contaminating activity (PCA) exists and interpret whether any such PCA results in an APEC at the Phase One Property.

This Phase One ESA was conducted at the request of the Client as a condition for the filing of a Plan of Subdivision application with the City of Ottawa.

A Phase One ESA does not include sampling or testing of environmental media or building materials. The study period for this assessment was during July 2020, which included the records review, Site reconnaissance, interviews and reporting.

2.1 Phase One Property Information

The Phase One Property is situated at the municipal addresses of 25 Pickering Place and 1330 Avenue K, Ottawa, Ontario, and is currently owned by 25 Pickering Holding Inc. The Phase One Property is located approximately 30 metres (m) south of Tremblay Road, between Pickering Place and Avenue L, as shown on Figure 1 (all Figures are provided in Appendix B). A plan showing the Phase One Study Area for which this Phase One ESA applies to is outlined on Figure 2. PCAs identified within the Phase One Study Area are labelled on Figure 3. Photographs of the Phase One Property and surrounding properties are presented in Appendix B. A current legal survey of the Phase One Property is included in Appendix C.



Pertinent details of the Phase One Property are provided in the following table:

Detail	Source / Reference	Information
Legal Description	Legal Survey Drawing provided by the Client	Lots 457, 458, 459, 460, 466, 467, and Lots 470 to 482 (inclusive), and Lots 487 to 503 (inclusive), and Lots 506 to 522 (inclusive), and Lots 529 to 552 (inclusive), and Part of Lots 461, 462, 463, 464, 465, and Part of Avenue J (Closed By By-Law 193-50 Inst. OT3267 and By-Law 6-67 Inst. OT74046), And Part of Avenue K (Closed by By-Law 127-50 (Inst. OT2235), Registered Plan 320, City of Ottawa
Municipal Address	Client	25 Pickering Place and 1330 Avenue K Ottawa, ON K1G 5P4
Current Owner	Client	25 Pickering Holding Inc.
Current Occupant	Site Representative, Site reconnaissance	Dustbane Products Ltd. – Commercial cleaning products and equipment manufacturer
Client	Authorization to Proceed, Limitation of Liability & Terms of Engagement Form	25 Pickering Holding Inc.
Client Contact Information	Authorization to Proceed, Limitation of Liability & Terms of Engagement Form	Olivier Tremblay c/o Colonnade Bridgeport 16 Concourse Gate, Suite 200 Ottawa, ON K2E 7S8 Phone: 613-225-8118 otremblay@colonnadebridgeport.ca
Site Area	Site Representative	2.02 hectares (5.00 acres)
Current Zoning	http://maps.ottawa.ca/geoottawa/ City of Ottawa	TD2 and TD3 – Transit Oriented Development Zone

3.0 SCOPE OF INVESTIGATION

Pinchin conducted this Phase One ESA in accordance with O. Reg. 153/04, in particular Part VII and Schedule D of O. Reg. 153/04. The Phase One ESA scope of work was comprised of the following:

- A Records Review: Pinchin reviewed available current and historical information sources pertaining to the Phase One Property and surrounding properties within the Phase One Study Area including the use of, but not limited to, aerial photographs, a Fire Insurance Plan (FIP), a Property Underwriters' Report (PUR), a Property Underwriters' Plan (PUP),



historical environmental assessments relevant to the Phase One Property, and a regulatory data base search. Regulatory agencies were also contacted to identify if any records of environmental non-compliance or other information associated with the environmental condition of the Phase One Property exist, including the Ministry of the Environment, Conservation and Parks' (MECP's) Freedom of Information and Protection of Privacy Office and the Technical Standards and Safety Authority (TSSA);

- Interviews: Pinchin conducted interviews with a Site Representative (see Section 5.0) to determine if any current or historical operations have caused a concern with respect to the environmental condition of the Phase One Property and the surrounding properties within the Phase One Study Area;
- Site Reconnaissance: Pinchin completed a visual assessment of the Phase One Property and the surrounding properties within the Phase One Study Area (from publicly-accessible areas) including any associated buildings and/or facilities for the purpose of identifying the presence of significant environmental contaminants of concern;
- Evaluation: Pinchin evaluated the information gathered from the records review, interviews and Site reconnaissance;
- Reporting: Pinchin prepared a Phase One ESA report summarizing the findings of the Phase One ESA; and
- Submission: Pinchin submitted the Phase One ESA report to the Client.

4.0 RECORDS REVIEW

4.1 General

The locations of the identified on-Site and off-Site PCAs described in this and subsequent report Sections are shown on Figure 3.

A Phase One ESA does not include sampling or testing of environmental media or building materials. The study period for this assessment was during July 2020, which included the records review, Site reconnaissance, interviews and reporting. A Site reconnaissance was completed on July 2, 2020, by a Pinchin representative under the direct supervision of a Qualified Person (QP). During the Site reconnaissance, Pinchin accessed all areas of the Phase One Property, with the exception of the roofs of the Site Buildings. Pinchin did not access any areas within the surrounding Phase One Study Area with the exception of publicly-accessible roads and sidewalks. Select photographs taken during the Site reconnaissance of the Phase One Property and the surrounding properties within the Phase One Study Area are presented in Appendix B.



4.1.1 Phase One Study Area Determination

Based on a review of the available historical information and observations made during the Site reconnaissance for the properties greater than 250 m, but less than 1 kilometre (km), from the Phase One Property boundary, Pinchin noted the following potentially contaminating property:

- A former landfill site (i.e., the Riverside Queensway landfill) operated by the City of Ottawa was located approximately 850 m west of the Phase One Property and situated hydraulically downgradient in relation to the inferred groundwater flow direction from the Phase One Property.

As such, the Phase One Study Area consisted of the Phase One Property, as well as all properties situated wholly, or partly, within 250 m from the nearest point of a boundary of the Phase One Property, to meet the minimum requirements set forth in O. Reg. 153/04, as well as the property occupied by the former Riverside Queensway landfill.

4.1.2 First Developed Use Determination

The first developed land use of the Phase One Property is defined by O. Reg. 153/04 to be:

- The first use of a Phase One Property in or after 1875 that resulted in the development of a building or structure on the property; and
- The first potentially contaminating use or activity on the Phase One Property.

To the best of Pinchin's knowledge, the Phase One Property was undeveloped until the construction of a former on-Site building(s) in approximately the 1920s. The Phase One Property has been occupied by Dustbane Products Ltd. since the above-noted construction in the 1920s, and the former building(s) was/were demolished and according to the Site Representative, the present-day Site Buildings were constructed on-Site between the 1940s and 1960s.

It is Pinchin's opinion that the date of the first developed use of the Phase One Property is approximately the 1920s, with a building(s) that pre-date(s) the present-day Site Buildings. The date of the first developed use of the Phase One Property was determined through a review of aerial photographs, previous reports, and a report prepared by Intera Technologies Inc. (Intera). No other historical records were available to Pinchin that provided information for determining the date of first developed use of the Phase One Property.

The date of the first developed use of the Phase One Property was determined through a review of aerial photographs and previous reports. No other information was reviewed by Pinchin during the records review, or obtained during the Site reconnaissance or interviews which would have resulted in a different interpretation of the date of first developed use of the Phase One Property.



4.1.3 Fire Insurance Plans

Pinchin previously contacted Opta Information Intelligence (Opta) to obtain copies of FIPs related to the Phase One Property and the Phase One Study Area. Opta provided Pinchin with a copy of an FIP dated 1963 for the area including the Phase One Property.

The Opta response and copies of the FIPs are provided in Appendix D.

The following general information, including details regarding the Phase One Property, was noted in the FIP:

- The Site appeared to consist of the municipal address 124 Avenue K and 124 Avenue J:
 - The west portion of the Phase One Property appeared to consist of vacant undeveloped land, with several light industrial buildings evident on the south-central portion of the Phase One Property, which was occupied by Dustbane Products Ltd., and a wax manufacturing facility equipped with a painting room. In addition, two additional buildings utilized as a wax storage, pump house and workshop, were located on the east portion of the Phase One Property; and
 - Heating was listed as fuel oil. In addition, an apparent oil house equipped with a 2,000-gallon fuel oil tank, and a 10,000-gallon “nuso” oil tank, which were located on the south-central portion of the Phase One Property. The FIP did not indicate if the tanks were in relation to aboveground storage tanks (ASTs) or underground storage tanks (USTs).
- The adjacent and surrounding properties located north, east and west consisted of residential dwellings. The properties located south of the Site were occupied by a railway line (15 m south of the Site) and vacant undeveloped land. Creosote or CCA used to treat railway ties has the potential to impact soils in the vicinity of the railway lines. However, based on the distance between this railway line and the Site, it is Pinchin’s opinion that this railway line is unlikely to result in potential subsurface impacts at the Site.

4.1.4 Environmental Reports

The following previous environmental reports for the Phase One Property (prepared by Pinchin and others) were reviewed:

- Report entitled “*Phase I/Phase II Environmental Audit and Environmental Site Assessment, 25 Pickering Place, Ottawa, Ontario*”, prepared by Adamas Environmental Inc. (Adamas), prepared for Dustbane Enterprises Limited and dated November 1993 (1993 Adamas Phase I/II ESA Report);



- Report entitled “*Supplemental Phase II & Asbestos Removal, 25 Pickering Place, Ottawa, Ontario*”, prepared by Adamas prepared for Dustbane Enterprises Ltd. and dated June 1994 (1994 Adamas Phase II ESA Report);
- Report entitled “*Soil Cleanup-Varsol Tank Removal, Dustbane Products Limited*”, prepared by Adamas prepared for Dustbane Products Limited and dated October 11, 1994 (1994 Adamas Soil Cleanup Report);
- Report entitled “*Phase I Environmental Site Assessment, 25 Pickering Place, Ottawa, Ontario*”, prepared by Paterson Group Inc. (Paterson), prepared for Dustbane Enterprises Limited and dated May 5, 2017 (2017 Paterson Phase I ESA Report);
- Report entitled “*Environmental Peer Review, 25 Pickering Place and 1330 Avenue K, Ottawa, Ontario*”, prepared by Pinchin for Dustbane Enterprises Ltd. and dated July 9, 2018 (2018 Pinchin Environmental Peer Review Report);
- Report entitled “*Phase II Environmental Site Assessment, 25 Pickering Place and 1330 Avenue K, Ottawa, Ontario*”, prepared by Pinchin for Dustbane Enterprises Ltd., and dated July 20, 2018 (2018 Pinchin Phase II ESA Report); and
- Report entitled “*Supplemental Phase II Environmental Site Assessment, 25 Pickering Place, Ottawa, Ontario*”, prepared by Pinchin for Fiera Real Estate Core Fund LP and 25 Pickering Holding Inc., and dated February 25, 2020 (2020 Pinchin Phase II ESA Report).

Pinchin reviewed the available soil and groundwater sample analytical data provided in the above-referenced reports to assess whether there are any known soil and groundwater impacts at the Phase One Property.

Given the available information on the characteristics of the Phase One Property and its potential future land use (i.e., residential), the applicable Site Condition Standards, as defined by the MECP in the document “*Soil, Ground Water and Sediment Standards for Use Under Part XV.1 of the Environmental Protection Act*”, dated April 15, 2011, are:

- *Table 3: Full Depth Generic Site Condition Standards in a Non-Potable Groundwater Condition (Table 3 Standards)* for residential property use (i.e., the proposed future use of the Phase One Property) and medium/fine-textured soils.

As such, the analytical data provided in the previous reports were compared with the *Table 3 Standards* to assess whether there are any known areas on the Phase One Property or in the Phase One Study Area where soil or groundwater has parameter concentrations exceeding the *Table 3 Standards*.

A summary of the salient information identified in the reports is provided below.



1993 Adamas Phase I/II ESA Report

The Phase I ESA completed by Adamas included a review of historical information for the Phase One Property, documents provided by the Client and interviews, a Site inspection, and a review of surrounding land uses. Based on the results of the Phase I ESA, environmental concerns were identified as current and former ASTs, USTs, manufacturing, and historical fill materials.

The Phase II ESA completed by Adamas included the advancement of 11 boreholes across the Phase One Property in areas where environmental concerns were identified as part of the Phase I ESA. Boreholes were advanced to a maximum depth of 4.85 m below ground surface (mbgs). Ten boreholes were completed as groundwater monitoring wells.

Soil and groundwater samples submitted for laboratory analysis identified groundwater impacts in various locations of the Site, likely related to former USTs. Adamas recommended additional delineation be completed.

1994 Adamas Phase II ESA Report

The 1994 Adamas Supplemental Phase II ESA Report involved the advancement of four boreholes, all completed as groundwater monitoring wells.

Soil samples submitted for laboratory analysis identified no impacts exceeding the former Ministry of Environmental and Energy (MOEE) Interim Guidelines, but groundwater samples collected from the groundwater monitoring wells identified groundwater impacts exceeding the MOEE Interim Guidelines. In addition, as part of the report, Adamas supervised the removal of one abandoned Varsol UST. Soil samples collected from the walls and floor of the excavation submitted for laboratory analysis identified exceedances of the referenced MOEE Interim Guidelines for the Assessment and Management of Petroleum Contaminated Sites in Ontario.

Based on these results, Adamas recommended a groundwater monitoring program be implemented to monitor the subsurface groundwater impacts identified at the Phase One Property.

1994 Adamas Soil Cleanup Report

Based on the soil impacts identified as part of the Varsol UST removal, Adamas was retained to supervise the removal of additional impacted soil and groundwater. A total of 35 tonnes of soil from the initial and supplemental excavations was excavated and transported to a licenced landfill. Groundwater that had accumulated in the excavation was treated on-Site through a granular activated carbon system and discharged to the City of Ottawa sanitary sewer system. Soil samples collected from the walls and floor of the excavation satisfied the referenced MOEE Interim Guidelines.



2017 Paterson Phase I ESA Report

The 2017 Paterson Phase I ESA Report included a review of federal, provincial and municipal information, personnel interviews, a review of previous reports, and a Site visit. It should be noted that the 2017 Paterson Phase I ESA Report did not include a request for information from Environmental Risk Information Services (ERIS) or Opta.

Based on the Phase I ESA completed by Paterson, the following environmental concerns were identified:

- Former waste management practices may have resulted in contamination beneath the 'chemical blending building' and around the service trenches;
- Residual soil and groundwater impacts beneath and in the vicinity of the 'Butler Building' from the 3,790-L UST removed in 1994;
- Undefined PHC groundwater plume located on the east portion of the Phase One Property;
- Automotive repair/servicing garage, equipped with a fuel pump, located at 1333 Avenue L (adjacent to the east elevation of the Phase One Property); and
- Use of seven USTs (gasoline, diesel, varsol, and naptha varsol) located on the east and south-central portions of the Phase One Property. Although five had reportedly been removed, no analytical results were available for four of the removed tanks, and two of the seven USTs were in unknown status.

Based on the above-noted information, a Phase II ESA was recommended.

2018 Pinchin Environmental Peer Review Report

Pinchin conducted an environmental peer review (EPR) of various environmental reports that were prepared by others for the Phase One Property. Based on the results of the EPR completed by Pinchin, the following potential issues of concern were identified:

- The Phase One Property, Dustbane Manufacturing Co., was classified as a chemical products industry that included the manufacturing of sweeping compounds, cleaners, cleaning preparations; sweeping compound uses dye, oil, and nitro benzol; and high phenol level in wastewater streams. This tenant has operated on-Site since the 1920s. The Site was also equipped with an apparent oil house, with a 2,000 gallon fuel oil tank, and a 10,000 "nuso" oil tank, which were located on the south-central portion of the Site. Based on the above-noted information, as well as Pinchin's review of the available previous environmental reports, it was Pinchin's opinion that this on-Site operation had the potential to result in subsurface impacts at the Site.



Based on the findings noted above, Pinchin recommended completing a Phase II ESA at the Site in order to assess the above-noted concerns and delineate the extent of previously identified environmental impacts.

2018 Pinchin Phase II ESA Report

The Phase II ESA was completed at the Site by Pinchin between June 20 and 25, 2018, and consisted of the advancement of 11 boreholes, nine of which were completed as groundwater monitoring wells.

Select “worst case” soil samples collected during the borehole drilling program were submitted for laboratory analysis of PHCs (F1-F4), VOCs, and PAHs. Groundwater samples collected from the newly installed groundwater monitoring wells were submitted for laboratory analysis of PHCs (F1-F4), VOCs and PAHs.

Based on Site-specific information, the soil and groundwater quality was assessed based on the *Table 3 Standards*.

The reported concentrations of PHCs (F1-F4), VOCs, and PAHs in the soil samples submitted for analysis met the *Table 3 Standards*, with the following exceptions:

- Soil sample SS-4 collected at borehole BH-3 (east-northeast portion of the Phase One Property), which had concentrations of ethylbenzene, xylenes, PHCs (F1) and PHCs (F2) that exceeded the *Table 3 Standards*; and
- Soil sample SS-1 collected at borehole MW-4 (east-northeast portion of the Phase One Property), which had concentrations of benzene, ethylbenzene, toluene, xylenes, hexane, PHCs (F1) and PHCs (F2) that exceeded the *Table 3 Standards*.

The reported concentrations in the groundwater samples submitted for analysis of PHCs (F1-F4), VOCs, and PAHs satisfied their respective *Table 3 Standards*, with the following exception:

- Groundwater sample collected at monitoring well MW-4 (east-northeast portion of the Phase One Property) which had concentrations of PHCs (F1 and F2), and benzene and xylenes that exceeded the *Table 3 Standards*.

The findings of this Phase II ESA identified PHC-impacted soil and groundwater at the Site, inferred to be from former fueling operations. It was Pinchin’s understanding that future Site redevelopment was being considered. As such, it was Pinchin’s recommendation that remedial work (i.e., excavation and groundwater removal) be completed at that time. It was also noted that based on previous investigations completed, soil impacts were not anticipated to extend off-Site.



2020 Pinchin Phase II ESA Report

The Phase II ESA was completed at the Phase One Property by Pinchin between January 8 and 10, 2020, and consisted of the advancement of 20 boreholes, three of which were completed as groundwater monitoring wells.

Select “worst case” soil samples collected during the borehole drilling program were submitted for laboratory analysis of PHCs (F1-F4), VOCs, PAHs and/or metals. Groundwater samples collected from the newly installed groundwater monitoring wells were submitted for laboratory analysis of PHCs (F1-F4), VOCs, and PAHs.

Based on Site-specific information and the potential future re-development of the Site, the soil and groundwater quality was assessed based on the *Table 3 Standards*, as well as the *2011 Site Condition Standards*.

The reported concentrations of PHCs (F1-F4), VOCs, PAHs and/or metals in the soil samples submitted for analysis met the *Table 3 Standards* and the *2011 Site Condition Standards*, with the following exception:

- The soil sample AS-1 collected at borehole BH-19 (north-central portion of the Phase One Property, near the Phase One Property boundary), which had concentrations of lead and mercury that exceeded the *Table 3 Standards* and the *2011 Site Condition Standards*.

The reported concentrations of PHCs (F1-F4), VOCs, and PAHs in the groundwater samples submitted for analysis met the *Table 3 Standards* and the *2011 Site Condition Standards*, with the following exceptions:

- The groundwater sample collected from monitoring well MW-14 (east-central portion of the Phase One Property, near the Phase One Property boundary), which had concentrations of PHCs (F2) that exceeded the *Table 3 Standards* and the *2011 Site Condition Standards*; and
- The groundwater sample collected from monitoring well MW-15 (east-central portion of the Phase One Property, near the Phase One Property boundary), which had concentrations of PHCs (F1) and (F2) that exceeded the *Table 3 Standards* and the *2011 Site Condition Standards*.

The findings of this Phase II ESA and the previous 2018 Pinchin Phase II ESA Report identified petroleum-impacted soil and/or groundwater located within the vicinity of the former private fueling station along the east elevation of the Site. As such, it was Pinchin’s opinion that a remedial excavation and groundwater treatment program be completed in the area of impacts.



The remedial excavation of the former private fuelling station is underway, and all impacted soils have been removed from the Phase One Property. This report is currently being prepared by Pinchin and will be provided under separate cover.

Additional localized pockets of soil exceeding the Table 1 Standards (Full Depth Background Site Condition Standards) were also identified through both the 2018 and 2020 Phase II ESAs completed by Pinchin. Soil management plans will be required at the time of Site redevelopment to manage this material.

4.1.4.1 Previous Environmental Report Summary

Based on Pinchin's review of the above-referenced previous environmental reports, no PCAs were identified at the Phase One Property and within the Phase One Study Area that are considered to result in APECs at the Phase One Property.

The following PCAs were identified in the reviewed reports within the Phase One Study Area but are not considered to result in APECs at the Phase One Property based on the results of previous subsurface environmental work completed at the Phase One Property, the distance between the PCAs and the Phase One Property, and/or the inferred groundwater flow direction:

- Item 8 (Chemical Manufacturing, Processing and Bulk Storage): Dustbane Products Ltd., a manufacturer of various cleaning products, has occupied the Phase One Property since the 1920s. In addition, approximately 278,440 kilograms (kg) of various hazardous wastes were generated by this on-Site operation from 1988 to 2018, of which the majority were detergents/soaps and various oil-related wastes (i.e., waste oils and lubricants, emulsified oils, light fuels, etc.) and approximately 5,818 kg were halogenated solvents;
- Item 28 (Gasoline and Associated Products Storage in Fixed Tanks): An oil house equipped with a 2,000-gallon fuel oil tank was located on the south-central portion of the Phase One Property;
- Item 28 (Gasoline and Associated Products Storage in Fixed Tanks): A 10,000-gallon "nuso" oil tank was located on the south-central portion of the Phase One Property;
- Item 28 (Gasoline and Associated Products Storage in Fixed Tanks): The 2017 Paterson Phase I ESA Report indicated the former presence of a 3,790-L varsol UST located adjacent to the east elevation of Site Building D that was removed in 1994;
- Item 28 (Gasoline and Associated Products Storage in Fixed Tanks): The 2017 Paterson Phase I ESA Report indicated the former presence of a varsol UST (size unknown) located adjacent to the north elevation of Site Building D;



- Item 28 (Gasoline and Associated Products Storage in Fixed Tanks): The 2017 Paterson Phase I ESA Report indicated the presence of various ASTs (contents unknown) located adjacent to the north and west elevations of Site Building A;
- Item 28 (Gasoline and Associated Products Storage in Fixed Tanks): The 2017 Paterson Phase I ESA Report indicated the former presence of a varsol UST (size unknown) located near the south elevation of the Phase One Property, between Site Buildings A and E;
- Item 28 (Gasoline and Associated Products Storage in Fixed Tanks): Various gasoline and diesel USTs, associated with a former private fuel outlet (PFO), reportedly located on the east-central portion of the Phase One Property (near the boundary);
- Item 30 (Importation of Fill Material of Unknown Quality): Fill material identified throughout the Phase One Property within previous subsurface investigations to approximately 3.05 mbgs;
- Item 27 (Garages and Maintenance and Repair of Railcars, Marine Vehicles and Aviation Vehicles): Automotive repair/servicing operation located approximately 20 m east of the Phase One Property since at least 1991. In addition, approximately 57,148 kg of various fuel-related hazardous wastes were generated at this property from 1988 until 1993;
- Item 28 (Gasoline and Associated Products Storage in Fixed Tanks): Retail fuel outlet (RFO) with associated USTs located approximately 20 m east of the Phase One Property from at least 1991 until 1995;
- Item 46 (Rail Yards, Tracks and Spurs): Railway lines located between 5 and 115 m south of the Phase One Property since 1958, and approximately 30 m west and 75 m north of the Phase One Property since 2015;
- Item 28 (Gasoline and Associated Products Storage in Fixed Tanks): PFO with associated USTs located approximately 185 m northeast of the Phase One Property from at least 1992 until 2007;
- Item 28 (Gasoline and Associated Products Storage in Fixed Tanks): Via Rail Canada Inc., located at 433 Terminal Avenue, had a PFO with a registered fuel capacity of 68,190-L (date(s) of operation not specified). The PFO is inferred to be located approximately 215 m southwest of the Phase One Property;



- Item Other (Federal Contaminated Site): Via Rail Canada Inc., located at 433 Terminal Avenue, is registered as a contaminated site. PHC impacts have reportedly been identified in soil at this property, and the work is ongoing (a supplemental Phase II ESA is reportedly to follow). However, this property is located approximately 215 m southwest of the Phase One Property;
- Item Other (Hazardous Waste Generation): PCB Storage (i.e., ballasts and other equipment) at 433 Terminal Avenue, a surrounding property located approximately 215 m southwest of the Phase One Property; and
- Item Other (Hazardous Waste Generation): PCB Storage (i.e., ballasts) at 330 Coventry Road, a surrounding property located approximately 180 m north of the Phase One Property.

4.2 Environmental Source Information

Pinchin reviewed the historical use of the Phase One Study Area through the use of publicly available archives and databases, as well as through requesting information from regulatory agencies. The following provides a summary of the information obtained from these sources.

4.2.1 Environmental Database Search – ERIS

Pinchin retained ERIS to search all available federal, provincial and private source databases for information pertaining to the Phase One Study Area. Unless otherwise noted, information obtained from the ERIS database search was reviewed for the entire Phase One Study Area. A copy of the ERIS report is provided in Appendix E and the results of the database search are described in the following sections.

4.2.1.1 National Pollutant Release Inventory

ERIS completed a search of the federal databases for information regarding the National Pollutant Release Inventory (NPRI). This database contains comprehensive national data regarding releases to air, water, or land, and waste transfers for recycling for more than 300 listed substances and identifies information such as the approximate location, type and quantity of contaminant, date of release, and media impacted.

Pinchin reviewed the ERIS report for NPRI information and 12 records were identified for the Phase One Property and one record was identified for another property located within the Phase One Study Area. None of the records pertained to releases to soil and water and, as such, it is Pinchin's opinion that the potential for the documented releases to be an environmental concern for the Phase One Property is considered low and are not PCAs for the purpose of this Phase One ESA.



4.2.1.2 Ontario Inventory of PCB Storage Sites

The MECP's Waste Management Branch maintains an inventory of PCB storage sites within Ontario. Ontario Regulation 11/82 and Ontario Regulation 347 (O. Reg. 347), made under the EPA, require the registration of inactive PCB storage equipment and/or disposal sites of PCB waste with the MECP. This database contains information on waste quantities, major and minor sites storing liquid or solid waste, and a waste storage inventory.

The ERIS search of the Ontario Inventory of PCB Storage Sites found no information regarding the Phase One Property.

One property within the Phase One Study Area (i.e., 330 Coventry Road) was identified within the Ontario Inventory of PCB Storage Sites database search results. This property was identified as having stored PCB-containing equipment (i.e., ballasts) within the Phase One Study Area is considered an off-Site PCA.

PCBs are highly immobile in soils and immiscible in water. Furthermore, this property is located approximately 150 m northwest of the Phase One Property and is situated hydraulically downgradient in relation to the inferred groundwater flow direction from the Phase One Property.

Based on this information, Pinchin concludes that the likelihood of potential impacts to the Phase One Property due to the historical PCB storage at the property listed above is low and this off-Site PCA does not result in an APEC at the Phase One Property.

4.2.1.3 National PCB Inventory

Environment Canada maintains an inventory of in-use PCB-containing equipment at federal, provincial and private facilities in Canada, and of out-of-service PCB-containing equipment and PCB waste owned by the federal government or federally regulated industries.

The ERIS search of the National PCB Inventory found no information regarding the Phase One Property. Two other properties within the Phase One Study Area were identified within the National PCB Inventory database search results:

- 330 Coventry Road; and
- 433 Terminal Avenue.

These properties were identified as having stored PCBs or PCB-containing equipment (including transformers, capacitors, and/or ballasts) within the Phase One Study Area and are off-Site PCAs.

PCBs are highly immobile in soils and immiscible in water. Furthermore, these properties are located greater than 150 m from the Phase One Property.



Based on this information, Pinchin concludes that the likelihood of potential impacts to the Phase One Property due to the historical PCB storage at the three properties listed above is low and these off-Site PCAs do not result in APECs at the Phase One Property.

4.2.1.4 Certificates of Approval

ERIS completed a search of the MECP database for information regarding Certificates of Approval (Cs-of-A). The MECP maintains a database of approved Cs-of-A for Air & Noise, Industrial Sewage, Municipal & Private Sewage, Waste Management Systems and Renewable Energy Approvals. Prior to November 1, 2011, the MECP mandated that any facility that released emissions to the atmosphere, discharged contaminants to ground or surface water, provided potable water supplies, or stored, transported or disposed of waste, must have a C-of-A before it could operate lawfully. The MECP no longer issues Cs-of-A, which were replaced by Environmental Compliance Approvals (ECAs) as of November 1, 2011. O. Reg. 153/04 indicates that information from the C-of-A database only needs to be obtained for the Phase One Property and properties adjacent to the Phase One Property.

The ERIS search of the C-of-A database identified one C-of-A for the Phase One Property and one C-of-A for a property adjacent to the Phase One Property (i.e., 250 Tremblay Road, located adjacent to the northwest corner of the Phase One Property). All of these Cs-of-A were for air emissions, and no Cs-of-A were identified for discharge to groundwater, which is considered the primary pathway of concern for contaminant impacts on the Phase One Property. As such, Pinchin does not consider the activities related to Cs-of-A at the Phase One Property and adjacent properties to represent PCAs.

4.2.1.5 Environmental Compliance Approvals, Permits To Take Water and Certificates of Property Use

ERIS completed a search of the MECP database for information regarding ECAs, permits including Permits To Take Water (PTTWs) and Certificates of Property Use (CPUs). O. Reg. 153/04 indicates that information from these databases only needs to be obtained for the Phase One Property and properties adjacent to the Phase One Property. Details regarding these databases are provided in the ERIS report in Appendix E.

The ERIS search of the ECA database identified one ECA for the Phase One Property and one ECA for a property adjacent to the Phase One Property (i.e., at 250 Tremblay Road, located adjacent to the northwest corner of the Phase One Property). All of these ECAs were for air emissions, and no ECAs were identified for discharge to groundwater, which is considered the primary pathway of concern for contaminant impacts on the Phase One Property. As such, Pinchin does not consider the activities related to ECAs at the Phase One Property and properties adjacent to the Phase One Property to represent PCAs.



The ERIS search of the PTTW database identified no information regarding PTTWs for the Phase One Property and properties adjacent to the Phase One Property.

The ERIS search of the CPU database identified no information regarding CPUs for the Phase One Property and properties adjacent to the Phase One Property.

4.2.1.6 Inventory of Coal Gasification Plants

ERIS searched the following publications prepared for the MECP by Intera for information on industrial sites that formerly operated as coal gasification plants, and industrial sites that produced or used coal tar and other related tars:

- “*Inventory of Coal Gasification Plant Waste Sites in Ontario*”, dated April 1987; and
- “*Inventory of Industrial Sites Producing or Using Coal Tar and Related Tars in Ontario*”, dated November 1988.

The ERIS search yielded no records of former coal gasification plants or the production or use of coal tar and related tars within the Phase One Study Area.

4.2.1.7 Environmental Incidents, Orders, Offences and Spills

ERIS completed a search of the various provincial and federal databases for information regarding environmental incidents, orders, offences and spills. O. Reg. 153/04 indicates that information from these databases only needs to be obtained for the Phase One Property and properties adjacent to the Phase One Property. Details regarding the searched databases are provided in the ERIS report in Appendix E.

The ERIS database search of records of environmental incidents, orders, offences or spills revealed the following for the Phase One Property and properties adjacent to the Phase One Property:

- No records were found of environmental incidents, orders, offences or spills for the Phase One Property, except for the following:
 - One release into the atmosphere (composition not specified) occurred from the on-Site ‘storage building’ due to a failed scrubber on June 11, 1996. However, based on the nature of the discharge (i.e., atmospheric) and media impacted, it is Pinchin’s opinion that this does not represent a PCA for the Phase One Property.
- No records were found of environmental incidents, orders, offences or spills for properties adjacent to the Phase One Property.



4.2.1.8 Waste Management Records

Waste Generators

ERIS completed a search of the O. Reg. 347 Waste Generators database for information regarding waste generation. O. Reg. 347 defines a waste generation site as any site, equipment and/or operation involved in the production, collection, handling and/or storage of regulated wastes. A generator of regulated waste is required to register the waste generation site and each waste produced, collected, handled or stored at the site. This database contains the registration number, company name and address of registered generators including the types of hazardous wastes generated. It includes data on waste generating facilities such as drycleaners, waste treatment and disposal facilities, machine shops, electric power distribution, etc. The database search results provide a summary of available waste generation information for the registered sites for all years from 1986 to the present.

O. Reg. 153/04 indicates that information from the Waste Generator database only needs to be obtained for the Phase One Property and properties adjacent to the Phase One Property. However, in addition to the Phase One Property and adjacent off-Site properties, Pinchin reviewed the database for waste generators within 50 m transgradient and 100 m upgradient of the Phase One Property with respect to the inferred groundwater flow direction. The area reviewed will be referred to as the Waste Generator Database Review Area.

The ERIS search of the O. Reg. 347 Waste Generators database found the following information regarding the Phase One Property:

- The Phase One Property was a registered generator of the following hazardous wastes from 1989 through 1997:
 - Alkaline wastes – other metals;
 - Alkaline phosphates;
 - Paint, pigment and coating residues;
 - Inorganic laboratory chemicals;
 - Aromatic solvents;
 - Aliphatic solvents;
 - Petroleum distillates;
 - Light fuels;
 - Other polymeric wastes;
 - Halogenated solvents;



- Waste oils and lubricants;
- Emulsified oils;
- Detergents/soaps;
- Organic laboratory chemicals;
- Phenolic wastes;
- Organic acids;
- Amines;
- Acid wastes – other metals; and
- Other inorganic acid wastes.

Based on a review of Pinchin's in-house MECP Waste Generator database, approximately 278,440 kg of various hazardous wastes were generated from 1988 to 2018, of which the majority were detergents/soaps and various oil-related wastes (i.e., waste oils and lubricants, emulsified oils, light fuels, etc.) and approximately 5,818 kg were halogenated solvents.

Activities associated with the generation and storage of these wastes are considered a PCA at the Phase One Property.

Five other properties located within the Waste Generator Database Review Area were listed within the O. Reg. 347 Waste Generators database search results as waste generators and are considered PCAs; however, based on the distance between these PCAs and the Phase One Property, the inferred groundwater flow direction, and/or the results of previous subsurface environmental work completed at the Phase One Property, these PCAs are not considered to result in APECs at the Phase One Property. Details regarding the types of waste and timeframe when wastes were generated at these properties are provided in the ERIS report in Appendix E.

Waste Receivers

ERIS completed a search of the O. Reg. 347 Waste Receivers database for information regarding waste receivers. O. Reg. 347 defines a waste receiving site as any site or facility to which waste is transferred by a waste carrier. A receiver of regulated waste is required to register the waste receiving facility. This database contains registered receivers of regulated wastes, identified by registration number, company name and address, and includes receivers of waste such as landfills, incinerators, transfer stations, PCB storage sites, sludge farms and water pollution control plants.



O. Reg. 153/04 indicates that information from the Waste Receivers database only needs to be obtained for the Phase One Property and properties adjacent to the Phase One Property. However, in addition to the Phase One Property and adjacent off-Site properties, Pinchin reviewed the database for waste receivers within 50 m transgradient and 100 m upgradient of the Phase One Property with respect to the inferred groundwater flow direction. The area reviewed will be referred to as the Waste Receivers Database Review Area.

The ERIS search of the O. Reg. 347 Waste Receivers database found no information regarding the Waste Receivers Database Review Area.

4.2.1.9 Fuel Storage Tanks

ERIS completed a search of various private, provincial and federal databases for information regarding chemical storage tanks, as well as private and retail fuel storage tanks. Details regarding the searched databases are provided in the ERIS report in Appendix E.

The ERIS search of the chemical and fuel storage tank databases found no information regarding the Phase One Property.

The ERIS search of the chemical and fuel storage tank databases identified the following other properties within the Phase One Study Area with records of fuel storage tanks:

- 1333 Avenue L (full-serve RFO that expired in May 1994, registered under Alpha Taxi Ltd.);
- 400 Coventry Road (PFO equipped with two 9,000-L USTs from at least 1992 until 2007); and
- 433 Terminal Avenue (Via Rail Canada Inc. with a registered fuel capacity of 68,190-L).

The 1333 Avenue L property was listed in the List of Expired Fuels Safety Facilities database as a former RFO, equipped with USTs. This property is located adjacent to the south (and 10 m east of the Phase One Property) and is inferred to be situated hydraulically upgradient of the Phase One Property. Therefore, the USTs associated with this former RFO are a PCA at the Phase One Property; however, based on the results of previous subsurface environmental work completed at the Phase One Property, this PCA is not considered to result in an APEC at the Phase One Property. The 400 Coventry Road and 433 Terminal Avenue properties are distant from the Phase One Property (i.e., greater than 100 m) and/or are inferred to be hydraulically transgradient or downgradient of the Phase One Property. As such, Pinchin considers that the likelihood of potential impacts to the Phase One Property due to storage tanks on these properties is low and these PCAs do not result in APECs at the Phase One Property.



4.2.1.10 *Notices and Instruments*

The ERIS database search of the Environmental Registry and Record of Site Condition (RSC) database indicated the following for the Phase One Study Area:

- No records were found in the RSC database for the Phase One Study Area;
- No records were found in the Environmental Registry database for the Phase One Study Area, except for the following:
 - Four database search results were identified, comprising one on-Site Environmental Registry record and three off-Site Environmental Registry records. None of the search results were related to potential impacts on groundwater quality, which is considered the primary pathway of concern for contaminant migration to the Phase One Property. As such, there is a low potential for the Environmental Registry database search results to be indicative of discharges to the environment that represent an environmental concern to the Phase One Property and the likelihood of potential impacts to the Phase One Property is considered low.

4.2.1.11 *Areas of Natural Significance*

ERIS reviewed available databases and records to assess whether any parks, wetlands, conservation areas, or other areas of natural significance, are located within the Phase One Study Area. The Area of Natural & Scientific Interest map is included in the ERIS report in Appendix E. In addition, Pinchin reviewed information provided on the Ministry of Natural Resources and Forestry's (MNRF) Natural Heritage Information Centre (NHIC) website. No areas of natural significance were identified within the Phase One Study Area from these information sources.

4.2.1.12 *Landfill Information*

ERIS reviewed available private and provincial databases for records of any current or inactive landfills and waste disposal sites within the Phase One Study Area. Details regarding the searched databases are provided in the ERIS report in Appendix E.

The ERIS search of the landfill and waste disposal sites databases found no information regarding the Phase One Study Area.



4.2.1.13 *Other ERIS Databases*

The ERIS database search of the Contaminated Sites on Federal Land database identified the following additional information for the Phase One Study Area:

- A Via Rail Canada train station, located approximately 20 m west of the Phase One Property (with operations located at least 75 m from the Phase One Property), is registered as a Contaminated Site on Federal Land. The ERIS report indicated that this property contains soil that is impacted with PHCs; however, no impacts to groundwater were identified. Based on the distance between this property and the Phase One Property, as well as the fact that groundwater impacts were not identified (which would be the primary pathway of migration of contamination), it is Pinchin's opinion that this PCA does not result in an APEC at the Phase One Property.

4.2.2 *Ministry of the Environment, Conservation and Parks Freedom of Information Search*

The MECP Freedom of Information and Protection of Privacy Office in Toronto, Ontario was contacted to determine if records exist for environmental matters such as orders, spills, previous investigations, prosecutions, registered PCB waste storage sites, waste generators, waste receivers, Cs-of-A and ECAs associated with the Phase One Property.

The search was requested on July 6, 2020. At the time of writing this report, no response had been received from the MECP. When a formal response is received, it will be reviewed by Pinchin. If there is any information that represents a potential issue of environmental concern, a copy of the response will be forwarded to the Client under separate cover. Our conclusions and recommendations may be amended based on this information. A copy of the MECP request is provided in Appendix F.

4.2.3 *Intera Former Industrial Sites Report*

Pinchin reviewed the "Mapping and Assessment of Former Industrial Sites" report that was prepared by Intera for the City of Ottawa in 1988 (1988 Intera Report). The Intera report consists of a study that lists former industrial sites that may have potentially impacted the soil and/or groundwater at their respective locations, as well as an inventory of former landfill sites throughout Ottawa. The sites identified within the study are categorized as Group I, Group II or Group III. Low priority sites are identified as Group III as it is unlikely that significant waste quantities remain present at these properties today and, therefore, the potential for environmental impact is low. Medium priority sites are identified as Group II as they are presently likely to have waste quantities remaining; however, the sites' locations with respect to surface waste is such that significant environmental impacts are not likely to occur. High priority sites are identified as Group I as there is documentation demonstrating that wastes are present at these sites, and that the potential for environmental impact is high.



No former industrial sites were noted within the Intera report for properties outside the Phase One Property; however, the following was noted for the Phase One Property:

- Dustbane Products Ltd., a manufacturer of sweeping compounds, cleansers and cleaning preparation solutions, has occupied the Phase One Property since the 1920s. The Intera report indicated that the sweeping compounds utilize dye, oil, and nitro benzol, and that the wastewater generated by this operation typically had high levels of phenols. The risk level associated with this operation was deemed medium. Based on the above-noted information, this on-Site operation represents a PCA at the Phase One Property.

4.2.4 *Technical Standards and Safety Authority Search*

The TSSA is the regulatory body that governs the safe handling and storage of fuel in Ontario. All storage of gasoline, diesel and fuel oil is subject to the Technical Standards and Safety Act. The Technical Standards and Safety Act and its relevant documents and regulations (e.g., *Liquid Fuels Handling Code*, *Ontario Regulation 213/01 – Fuel Oil*, *Ontario Regulation 217/01 – Liquid Fuels*) require that all fuel storage devices such as ASTs and USTs be registered with the TSSA.

Pinchin contacted the TSSA to determine whether any ASTs or USTs are, or were, registered for the Phase One Property, and to determine whether any records of regulatory non-compliance exist. At the time of writing this report, no response had been received from the TSSA. When a formal response is received, it will be reviewed by Pinchin. If there is any information that represents a potential issue of environmental concern, a copy of the response will be forwarded to the Client under separate cover. Our conclusions and recommendations may be amended based on this information.

A copy of the TSSA request is provided in Appendix G.

4.2.5 *Property Underwriters' Reports and Plans*

PURs provide detailed information on a site-specific basis, including descriptions of building construction, heating sources, production processes, and the presence of any hazardous chemicals or materials which may have been historically stored on the Phase One Property. They also indicate the presence of environmental hazards such as electrical rooms, transformers, boilers and storage tanks. Information provided on PUPs includes the location, capacity, and contents of ASTs, USTs, chemical storage and other forms of environmental hazards.

Pinchin previously contacted Opta to obtain copies of PURs and PUPs related to the Phase One Property. Opta provided Pinchin with copies of a PUR and PUP, each dated 1978 (see Appendix E).



Based on Pinchin's review of the PUR and PUP, the following was noted:

- The Phase One Property was owned by Dustbane Manufacturing Ltd., and the PUR/PUP was completed for a two-storey office building (with a connected greenhouse building) that was located on the west portion of the Phase One Property and was occupied by Chemical Control & Research Institute for the Federal Government. The basement level was occupied by a chemical laboratory for testing insecticides and herbicides. Two spray rooms were located on-Site, which lead to the on-Site greenhouse. The main floor and second floor were occupied by a small laboratory and offices; and
- Heating for this building was provided by a natural gas-fired boiler system.

The PUR and PUP for the Phase One Property did not contain any pertinent information which Pinchin considers to result in PCAs at the Phase One Property.

4.2.6 *City Directories*

At the time of writing this report, and due to temporary closures of Public Libraries and the Archives of Canada, City Directories were not available for Pinchin's review. This represents a potential data gap in the historical documentation review process. When access to these records once again becomes available, they will be reviewed by Pinchin. If there is any information related to historical occupants of the Site or surrounding properties that represents a potential issue of environmental concern, Pinchin will notify the Client under separate cover. Our conclusions and recommendations may be amended based on this information.

4.3 **Physical Setting Sources**

4.3.1 *Aerial Photographs*

Pinchin reviewed aerial photographs of the Phase One Property and surrounding properties within the Phase One Study Area to assess the potential for historical PCAs. A copy of an aerial photograph dated 1988 was obtained from the National Air Photo Library in Ottawa, Ontario and reviewed by Pinchin. In addition, digital aerial photographs dated 1958, 1965, 1976, 1991, 2002, 2007, 2011 and 2015 were reviewed on the City of Ottawa e-map website (<http://maps.ottawa.ca/geoOttawa/>) by Pinchin. The 1958 aerial photograph was the earliest available aerial photograph of the Phase One Study Area.

Efforts were made by Pinchin to obtain aerial photographs that:

- Illustrated the period between initial development of the Phase One Property to the present;
- Identified buildings and structures present on the Phase One Property since initial development;



- Identified PCAs within the Phase One Study Area; and
- Identified APECs on the Phase One Property.

It should be noted that accurate details could not be determined from some of the aerial photographs due to the large reference scale and the low resolution of the photographs.

A summary of information obtained with respect to the Phase One Property from a review of the available aerial photography is provided in the following table:

Year of Photograph	Phase One Property
1958	The Phase One Property consisted of Site Buildings A, D, E and F. Various bare ground areas were observed throughout the Phase One Property, a parking lot was observed north of Site Building A, and the west portion of the Phase One Property appeared to consist of vacant undeveloped land.
1965	Similar to 1958; however, Site Building C, as well as the original portion of Site Building B, were evident on-Site.
1976, 1988, 1991, 2002, 2007, 2011 and 2015	Site Buildings A-F were evident in their present-day size and configuration. The exterior of the Phase One Property appeared to consist of parking and exterior storage areas.

Based on the aerial photographs reviewed for the Phase One Property and the surrounding area, it appears that the Phase One Property was developed prior to 1958.

The aerial photograph review did not identify any PCAs at the Phase One Property.

The aerial photograph review did not identify any PCAs within the Phase One Study Area, outside of the Phase One Property, that are considered to result in APECs at the Phase One Property.

The aerial photograph review identified the following PCAs within the Phase One Study Area, outside of the Phase One Property, that are not considered to result in APECs at the Phase One Property:

- A pump island evident approximately 20 m east of the Phase One Property in 1991; and
- Railway lines were located between 5 and 115 m south of the Phase One Property since 1958.

4.3.2 *Topography, Hydrology and Geology*

The elevation of the Phase One Property, based on information obtained from the Ontario Base Map series, is approximately 64 m above mean sea level (mamsl). The general topography in the local and surrounding area gradually slopes towards the north. No bedrock outcrops were observed on-Site or in the surrounding area.



A review of the available physiographical data indicates that the Phase One Property and the surrounding properties located within the Phase One Study Area are located within alluvial deposits consisting of stratified gravel, sand, silt and clay. Bedrock is expected to consist of sandstone, shale, dolostone, and siltstone. The topography is considered to be mainly flat to rolling low local relief with dry surface water drainage conditions. During previous on-Site environmental investigations, the soil stratigraphy was observed to consist of fill material comprised of sand and gravel to an approximate depth of 3.05 mbgs. Native subsurface material underlying the fill material was observed to generally consist of silt, clay and silty clay that extended to the maximum borehole completion depth of 7.01 mbgs. Moist to wet soil conditions were generally observed between 1.52 and 2.29 mbgs.

Based on general hydrogeological principles and Pinchin's familiarity with subsurface conditions at and near the Phase One Property and the surrounding properties within the Phase One Study Area, the unconfined groundwater beneath the Phase One Property is expected to flow in a westerly direction. No water bodies are located within the Phase One Study Area, and the nearest surface water body is the Rideau River located approximately 900 m west of the Phase One Property at an elevation of approximately 60 mamsl. The nearest major water body is the Ottawa River, located approximately 4.1 km northwest of the Phase One Property at an elevation of approximately 48 mamsl.

Copies of pertinent maps, illustrating local topographical, hydrogeological and drainage features are provided in Appendix G.

4.3.3 Fill Materials

The presence of fill material at the Phase One Property was not observed during Pinchin's Site reconnaissance.

As noted in the 2020 Pinchin Phase II ESA Report, fill, generally consisting of sand and gravel, was encountered up to a depth of 3.05 mbgs in various locations throughout the Phase One Property. As such, Pinchin has concluded that fill material is present across the entire Phase One Property outside the footprint of the Site Buildings. The impacted fill material is a PCA at the Phase One Property, and a soil management program should be put in place at the time of redevelopment to manage this material.

Given the known presence of fill material at the Phase One Property, potential future development plans should incorporate the appropriate procedures for the characterization of soils that may require off-Site disposal. Further assessment and/or costs may be incurred through redevelopment of the Phase One Property and/or change in land use scenarios.

4.3.4 Water Bodies, Areas of Natural Significance and Groundwater Information

No water bodies were identified on the Phase One Property or on surrounding properties within the Phase One Study Area.



A review of the Area of Natural & Scientific Interest map prepared by ERIS (see Appendix G) and information provided on the MNRF’s NHIC website did not identify any provincial parks, wetlands, conservation areas, or other areas of natural significance, within the Phase One Study Area.

A review of the City of Ottawa GeoOttawa website indicated that the Phase One Study Area is not located in whole or in part within a well head protection area or other designation identified by the City of Ottawa for the protection of groundwater.

The records review did not identify the presence of wells at the Phase One Property that supply water for human consumption or for agricultural purposes. However, the Water Well Information System database search completed by ERIS identified nine water wells used for human consumption within the Phase One Study Area outside of the Phase One Property. Details regarding these wells are provided in the ERIS report in Appendix E.

4.3.5 Well Records

A search of the Water Well Information System database by ERIS identified four water well records for the Phase One Property. A summary of pertinent information included in the ERIS report with respect to these wells is provided in the following table:

MECP Well ID (ERIS ID)	Location	Stratigraphy	Approximate Depth to Bedrock	Approximate Depth to Water Table
7318404 (WWIS-1)	North of Site Building A on the Phase One Property	Not specified.	Not specified.	Not specified.
7318403 (WWIS-2)	West of Site Building A on the Phase One Property	Not specified.	Not specified.	Not specified.
7318402 (WWIS-3)	North of Site Building E on the Phase One Property	Not specified.	Not specified.	Not specified.
1508929 (WWIS-4)	Southeast portion of the Phase One Property	Not specified.	Not specified.	~8.3 mbgs

Well record No. 1508929 pertains to a dug commercial water supply well that was installed in July 1955. However, the Site Representative indicated that the Phase One Property is now serviced by a municipal water supply and as such, this water well is reportedly no longer in use. Well record Nos. 7318402-7318404 pertain to three groundwater monitoring wells installed at the Phase One Property as part of the 2018 Pinchin Phase II ESA Report.



The Water Well Information System database search also identified 28 water well records within the Phase One Study Area outside of the Phase One Property. Details regarding these off-Site wells, including stratigraphic information, depth to bedrock and/or depth to the water table, are provided in the ERIS report included in Appendix K.

The ERIS report search results indicated that most of the wells identified within the Phase One Study Area were installed for shallow overburden monitoring and that the margin of error associated with the UTM coordinates is reported to be 10 to 300 m.

It is unknown if the water wells currently exist within the Phase One Study Area or have been decommissioned.

As documented in the 2018 Pinchin Phase II ESA Report and the 2020 Pinchin Phase II ESA Report, various additional on-Site groundwater monitoring wells were installed to a maximum depth of 7.01 mbgs. Fill material primarily consisting of sand and gravel was encountered to a maximum depth of 3.05 mbgs, and native subsurface material underlying the fill material was observed to generally consist of silt, clay and silty clay to 7.01 mbgs. Moist to wet soil conditions were generally observed between 1.52 and 2.29 mbgs.

4.4 Site Operating Records

Based on the land use of the Phase One Property for an industrial use (i.e., manufacturer of cleaning products), the Phase One Property is classified as an enhanced investigation property (see Section 6.3). As such, O. Reg. 153/04 requires that the following site operating records be reviewed where available:

- Regulatory permits and records related to APECs;
- Material safety data sheets (MSDSs);
- Underground utility drawings;
- Inventories of chemicals, chemical usage and chemical storage areas;
- Inventory of ASTs and USTs;
- Environmental monitoring data;
- Waste management records;
- Process, production and maintenance documents related to APECs;
- Records of spills and contaminant discharges;
- Emergency response and contingency plans;
- Environmental audit reports; and
- Site plan of facility.



The Site Representative (see Section 5.0) informed Pinchin that none of the above-listed site operating records were available for review.

5.0 INTERVIEWS

Pinchin interviewed individuals knowledgeable of the Phase One Property and its history to obtain or confirm information regarding the environmental condition of the Phase One Property. The following individuals provided information regarding the history of the Phase One Property and the surrounding properties within the Phase One Study Area to the best of their knowledge:

Person Interviewed	Relationship to Phase One Property	Date and Place of Interview	Interview Method
Mr. Ben Merkley	President of Dustbane Products Ltd. and associated with the Phase One Property for approximately 18 years	July 2, 2020 (Phase One Property)	In-person interview during Site reconnaissance.

Mr. Merkley was chosen to be interviewed given that he has been associated with the Phase One Property for approximately 18 years and is familiar with the recent operational history of the Phase One Property. Mr. Merkley is referred to herein as the “Site Representative”, and accompanied the Pinchin representative (Mr. Dave Labelle) during the Site reconnaissance.

Pinchin compared the information obtained from the interviews with information obtained from the historical records. The information provided by the interviewee was corroborated by the available historical records. As such, Pinchin has no concerns regarding the validity of the information provided by the individual interviewed for the Phase One ESA.

6.0 SITE RECONNAISSANCE

6.1 General Requirements

A visual assessment of the Phase One Property and the surrounding properties within the Phase One Study Area was conducted for the purpose of identifying the presence of possible PCAs and associated APECs.

The Site reconnaissance was completed on July 2, 2020, by a Pinchin representative (i.e., Mr. Dave Labelle), under the direct supervision of Pinchin’s QP overseeing this project. Mr. Labelle is an Environmental Project Technologist with more than three years of environmental consulting experience.



Pinchin visited the Phase One Property and surrounding properties within the Phase One Study Area to document environmental conditions. During the Site reconnaissance, Pinchin viewed all accessible areas within the Phase One Property and viewed publicly-accessible portions of the adjacent lands for the presence of actual or potential issues of environmental concern.

The Site reconnaissance was conducted between the hours of 9:00 AM and 12:00 PM. During the Site reconnaissance, the weather was clear and sunny, and the ambient temperature was approximately 30° Celsius with a slight breeze from the east. The Phase One Property reconnaissance was conducted on foot and consisted of a full walk-through of the Phase One Property. There were no access restrictions for Pinchin for the Phase One Property with the exception of Site Building F (abandoned house) and the rooftops which could not be accessed at the time of the Site reconnaissance. At the time of the Site reconnaissance, the Phase One Property was occupied by Dustbane Products Ltd., and operating as a manufacturer of various cleaning products.

Photographs taken during the Site reconnaissance that illustrate the interior and exterior of the Site Building, Phase One Property and Phase One Study Area are provided in Appendix B.

6.2 Specific Observations at Phase One Property

6.2.1 Description of Buildings and Structures

During the Site reconnaissance, Pinchin observed six buildings/structures on the Phase One Property that were reportedly constructed between the 1940s and 1960s:

- Site Building A (located on the south-central portion of the Phase One Property): utilized as a 'chemical mix' building, with laboratories and office space also present;
- Site Building B (located on the west-central and north-central portions of the Phase One Property): utilized primarily for storage, packaging and shipping, with a welding room and machinery areas also present (but reportedly seldomly used at this time);
- Site Building C (located on the southwest portion of the Phase One Property): utilized as office space, and storage space;
- Site Building D (located on the east-central portion of the Phase One Property): utilized for storage;
- Site Building E (located on the southeast portion of the Phase One Property): utilized for storage; and
- Site Building F (located on the northeast portion of the Phase One Property): an abandoned house that has reportedly been vacant for at least 18 years.



The portions of the Phase One Property outside of the Site Buildings was comprised primarily of a gravel and asphalt-paved parking lots and exterior storage areas.

6.2.2 Description of Below-Ground Structures

During the Site reconnaissance, Pinchin did not observe any current below-ground structures on the Phase One Property, with the exception of single-level basements beneath Site Buildings A, B, C and F, and underground tunnels that connect Site Buildings A, B and C. In addition, drainage trenches are present in Site Building B that collect wastewater in a holding tank, which then feeds into three ASTs located within this Site Building.

Various concrete catch basins are present throughout the exterior of the Phase One Property and are expected to connect to the storm sewer system. The depth of the catch basins is unknown.

6.2.3 Description of Tanks

During the Site reconnaissance, Pinchin observed the actual presence of the following tanks on the Phase One Property:

- A 5,000-L plastic AST containing soap is present within Site Building B; and
- Three large plastic ASTs (i.e., one sludger tank, one buffer tank, and one treatment tank) within Site Building B that act as a water treatment system for wastewater collected within the trenches in Site Building B. The water from the treatment tank subsequently discharges to the municipal sewer system.

6.2.4 Potable and Non-Potable Water Sources

During the Site reconnaissance, Pinchin did not observe potable or non-potable water sources at the Phase One Property. The Phase One Property is serviced by a municipal water supply via underground piping running into the Site Buildings.

6.2.5 Description and Location of Underground Utilities

A number of underground utilities were observed at the Phase One Property, including natural gas, telephone and electrical lines, and municipal water, storm and sanitary sewer lines.

The natural gas, telephone, electrical, water and sanitary sewer services enter the Site Building via underground lines. Stormwater is captured via interior roof drains and on-Site catch basins that direct to the main storm sewer line under the adjacent roadways.

6.2.6 Details of Heating System

During the Site reconnaissance, Pinchin observed natural gas-fired rooftop heating/ventilation/air-conditioning (HVAC) units, a natural gas-fired boiler system (Site Building B), natural gas-fired suspended



radiant tube heating units and electric baseboards. The 1963 FIP indicated that heating for the on-Site buildings was listed as fuel oil. In addition, a 2,000-gallon fuel oil tank, as well as a 10,000-gallon “nuso” oil tank, were located on the south-central portion of the Phase One Property (between Site Buildings A and B). These former USTs are considered PCAs at the Phase One Property.

6.2.7 Details of Cooling System

Cooling for the Site Buildings is provided by roof-mounted natural gas-fired HVAC units and window-mounted air conditioning units.

6.2.8 Details of Drains, Pits and Sumps

A storm water sump was observed in the basement level of Site Building C. The sump is expected to connect to the outside storm sewer system. Water was present in the sump and it had no obvious odours, discolouration or sheen.

In addition, drainage trenches are present in Site Building B that collect wastewater in a holding tank, which then feeds into three ASTs located within this Site Building. The final AST (i.e., treatment tank) reportedly then discharges the water into the municipal sewer system.

With the exception of the above, Pinchin did not observe any drains, pits or sumps during the Site reconnaissance. The sump is not considered to be a PCA; however, the trench system is considered a PCA.

6.2.9 Unidentified Substances within Buildings and Structures

During the Site reconnaissance, Pinchin did not observe any unidentified substances or storage containers holding unidentified substances at the Phase One Property. The following chemicals were observed on-Site during Pinchin’s Site reconnaissance:

- Small volumes of various cleaning solutions in various locations throughout the Site Buildings;
- Various liquid raw chemical compounds and cleaning agents (stored in vats, 967-L totes and 205-L drums) located in various locations throughout Site Buildings A, B, D and E, as well as adjacent to the northwest corner of Site Building A; and
- Sweeping compounds, stored in manufacturer-supplied containers in various locations throughout Site Building B.

6.2.10 Details of Staining and Corrosion

During the Site reconnaissance, Pinchin did not observe any areas of staining or corrosion inside the Site Building.



6.2.11 Details of On-Site Wells

No water supply or groundwater monitoring wells were observed to be on or within the Phase One Property, with the exception of various groundwater monitoring wells installed by Pinchin as part of the 2018 Pinchin Phase II ESA Report and the 2020 Pinchin Phase II ESA Report.

6.2.12 Details of Sewage Works

During the Site reconnaissance, Pinchin did not observe any sewage works or evidence of sewage disposal on the Phase One Property, with the exception of main sanitary sewer pipes that exit through the Site Buildings and connect to the municipal sewer system.

6.2.13 Details of Ground Cover

During the Site reconnaissance, Pinchin visually inspected the Phase One Property ground cover. Any areas of the Phase One Property not covered by a structure are covered by gravel or asphalt-paved parking and exterior storage areas. No topsoil or vegetated areas were observed on-Site.

6.2.14 Details of Current or Former Railways

No current or former railway infrastructure was observed on the Phase One Property.

6.2.15 Areas of Stained Soil, Vegetation and Pavement

During the Site reconnaissance, Pinchin did not observe any areas of stained soil, vegetation or pavement on the Phase One Property.

6.2.16 Areas of Stressed Vegetation

During the Site reconnaissance, Pinchin did not observe any areas of stressed vegetation on the Phase One Property. Significant quantities of vegetation were not observed on-Site.

6.2.17 Areas of Fill and Debris Materials

No obvious areas where fill material or debris have been placed or graded were observed by Pinchin at the Phase One Property.

As noted in the 2020 Pinchin Phase II ESA Report, fill, generally consisting of sand and gravel, was encountered up to a depth of 3.05 mbgs in various locations throughout the Phase One Property. As such, Pinchin has concluded that fill material is present across the entire Phase One Property outside the footprint of the Site Buildings. The impacted fill material is a PCA at the Phase One Property, and a soil management program should be put in place at the time of redevelopment to manage this material.



Given the known presence of fill material at the Phase One Property, potential future development plans should incorporate the appropriate procedures for the characterization of soils that may require off-Site disposal. Further assessment and/or costs may be incurred through redevelopment of the Phase One Property and/or change in land use scenarios.

6.2.18 Potentially Contaminating Activities

A PCA is defined by O. Reg. 153/04 as a “use or activity set out in Column A of Table 2 of Schedule D that is occurring or has occurred in a Phase One Study Area” including the Phase One Property.

The following PCAs were identified by Pinchin during the Site reconnaissance:

- Drainage trenches present in Site Building B that collect wastewater in a holding tank, which then feeds them into three ASTs (i.e., one sludger tank, one buffer tank, and one treatment tank) located within this Site Building;
- A pad-mounted oil-cooled transformer is located on the central portion of the Phase One Property;
- Automotive repair/servicing garage located approximately 20 m east of the Phase One Property; and
- Railway lines located approximately 30 m east and 70-115 m south of the Phase One Property.

6.2.19 Unidentified Substances Outside Buildings and Structures

During the Site reconnaissance, Pinchin did not observe any unidentified substances or storage containers holding unidentified substances on the exterior of the Phase One Property.

6.2.20 Surrounding Land Uses

During the Site reconnaissance, Pinchin conducted a visual assessment of publicly-accessible portions of the Phase One Study Area for the presence of PCAs. The properties in the Phase One Study Area have various land uses, including vacant, residential, commercial and light industrial. Land use types within the Phase One Study Area are presented on Figure 2.



The following table summarizes the land use on adjacent properties at the time of the Site reconnaissance:

Direction Relative to Phase One Property	Location Relative to Inferred Groundwater Flow Direction	Description of Property Use	Property Use	Potential Contribution to PCA and/or APEC
North	Transgradient	Tremblay Road followed by railway lines, Highway 417 and commercial buildings.	Commercial	Land uses are not considered to represent PCAs. Railway lines are located approximately 70 m north of the Phase One Property and are considered a PCA for the Phase One Property.
South	Transgradient	A parking lot, commercial/light industrial buildings and vacant undeveloped land followed by railway lines and additional vacant undeveloped land and commercial/light industrial buildings.	Commercial/light industrial	Land uses are not considered to represent PCAs. Railway lines are located approximately 70-115 m south of the Phase One Property and are considered a PCA for the Phase One Property.
East	Upgradient	Avenue L and Belfast Road followed by commercial/light industrial buildings, vacant undeveloped land and residential dwellings.	Residential/commercial/light industrial	Fastlane Auto Centre, located at 1333 Avenue L (approximately 20 m east of the Phase One Property) is considered a PCA for the Phase One Property.



Direction Relative to Phase One Property	Location Relative to Inferred Groundwater Flow Direction	Description of Property Use	Property Use	Potential Contribution to PCA and/or APEC
West	Downgradient	Pickering Place followed by vacant undeveloped land, railway lines and access routes to beyond 200 m from the Phase One Property.	Vacant/ commercial	Land uses are not considered to represent PCAs. Railway lines are located approximately 30 m west of the Phase One Property and are considered a PCA for the Phase One Property.

No additional PCAs were observed at the time of the Site reconnaissance within the rest of the Phase One Study area that were not identified during the historical information review and noted elsewhere in this report.

6.3 Enhanced Investigation Property

O. Reg. 153/04 defines an “enhanced investigation property” as a property that is being used or has been used, in whole or in part, in the following manner:

- For an industrial use or;
- For any of the following commercial uses:
 - As a garage;
 - As a bulk liquid dispensing facility, including a gasoline outlet; or
 - For the operation of dry-cleaning equipment.

During this Phase One ESA, Pinchin observed that the Phase One Property is currently used by Dustbane Products Ltd., a manufacturer of various cleaning products, and is therefore considered an enhanced investigation property.

6.3.1 Site Operations

The Phase One Property is currently occupied by Dustbane Products Ltd., a manufacturer of various cleaning products, that has operated at the Phase One Property since approximately the 1920s.



6.3.2 *Hazardous Materials*

The following hazardous materials were used or stored at the Phase One Property at the time of the Site reconnaissance:

- Small volumes of various cleaning solutions in various locations throughout the Site Buildings;
- Various liquid raw chemical compounds and cleaning agents (stored in vats, 967-L totes and 205-L drums) located in various locations throughout Site Buildings A, B, D and E, as well as adjacent to the northwest corner of Site Building A; and
- Sweeping compounds, stored in manufacturer-supplied containers in various locations throughout Site Building B.

6.3.3 *Products Manufactured*

At the time of the Site reconnaissance, manufacturing activities at the Phase One Property consisted of the manufacture of various cleaning products including sweeping compounds, cleansers and cleaning preparation solutions.

6.3.4 *By-Products and Wastes*

The following by-products and wastes were noted at the Phase One Property at the time of the Site reconnaissance:

- Drainage trenches are present in Site Building B that collect wastewater (i.e., spilled water and chemicals during manufacturing operations) in a holding tank, which then feeds into three ASTs located within this Site Building. The final AST (i.e., treatment tank) reportedly contains the end solution that is to be tested prior to contacting the City of Ottawa for approval to discharge the solution into the municipal sewer system.

6.3.5 *Raw Materials Handling and Storage*

The following raw materials were observed at the Phase One Property at the time of the Site reconnaissance:

- Various liquid raw chemical compounds and cleaning agents (stored in vats, 967-L totes and 205-L drums) located in various locations throughout Site Buildings A, B, D and E; and
- Sweeping compound, stored in manufacturer-supplied containers in various locations throughout Site Building B.



6.3.6 *Drums, Totes and Bins*

The following drums, totes and bins were observed at the Phase One Property at the time of the Site reconnaissance:

- Various liquid raw chemical compounds and cleaning agents (stored in vats, 967-L totes and 205-L drums) located in various locations throughout Site Buildings A, B, D and E;
- Sweeping compound is stored in manufacturer-supplied containers (including drums) in various locations throughout Site Building B; and
- Various metal bins for holding domestic waste generated by the Site Buildings were observed on the Site exterior and within Site Building B.

6.3.7 *Oil/Water Separators*

No oil/water separators were observed at the Phase One Property during the Site reconnaissance.

6.3.8 *Vehicle and Equipment Maintenance*

No vehicle and equipment maintenance activities were observed at the Phase One Property during the Site reconnaissance.

6.3.9 *Spills*

No evidence of spills was observed at the Phase One Property during the Site reconnaissance.

6.3.10 *Liquid Discharge Points*

Drainage trenches were observed by Pinchin throughout the manufacturing areas of Site Building B. According to the Site Representative, all of the floor drains drain to a holding tank, which then feeds three ASTs located within this Site Building. The final AST (i.e., treatment tank) reportedly contains the end solution that is to be tested prior to contacting the City of Ottawa for approval to discharge the solution into the municipal sewer system.

6.3.11 *Processing and Manufacturing Operations/Equipment*

Various conveyor belts and mixing tanks, as well as a hydraulically-operated press and lift, were observed within the manufacturing portion of Site Building B

6.3.12 *Hydraulic Equipment*

One hydraulically-operated press was observed within the manufacturing area of Site Building B and one hydraulically-operated lift was observed within Site Building B. No other hydraulic equipment (e.g., elevators, loading docks) was observed by Pinchin at the time of the Site reconnaissance.



6.3.13 *Potentially Contaminating Activities*

Based on the information provided in Sections 6.3.1 to 6.3.12, no additional PCAs were identified during the Site reconnaissance that have not been described previously in this report.

6.4 Written Description of Investigation

The Phase One ESA completed by Pinchin included investigations of the Phase One Property and the Phase One Study Area outside of the Phase One Property pursuant to Sections 13 and 14 of Schedule D of O. Reg.153/04. The main objective of these investigations was to identify PCAs at the Phase One Property or within the Phase One Study Area outside of the Phase One Property that could have resulted in APECs at the Phase One Property.

6.4.1 *Phase One Property*

The investigation of the Phase One Property consisted of the following components:

- Review of available historical records, including an FIP, previous environmental reports, ERIS regulatory search, information obtained through MECP FOI and TSSA requests, a PUR, a PUP, aerial photographs and well records;
- A Site reconnaissance completed on July 2, 2020, by Mr. Dave Labelle of Pinchin that included an assessment of structures at the Phase One Property and the exterior of the Phase One Property;
- Interviews with individuals knowledgeable of the history and operations at the Phase One Property; and
- Review of mapping provided by ERIS and information provided on-line by the MNRF for the presence of areas of natural significance.

Pinchin's investigation of the Phase One Property identified the following PCAs:

- Item 8 (Chemical Manufacturing, Processing and Bulk Storage): Dustbane Products Ltd., a manufacturer of various cleaning products, has occupied the Phase One Property since the 1920s. In addition, approximately 278,440 kg of various hazardous wastes were generated by this on-Site operation from 1988 to 2018, of which the majority were detergents/soaps and various oil-related wastes (i.e., waste oils and lubricants, emulsified oils, light fuels, etc.) and approximately 5,818 kg were halogenated solvents;



- Item 28 (Gasoline and Associated Products Storage in Fixed Tanks): Drainage trenches present in Site Building B that collect wastewater in a holding tank, which then feeds them into three ASTs (i.e., one sludger tank, one buffer tank, and one treatment tank) located within this Site Building;
- Item 55 (Transformer Manufacturing, Processing and Use): A pad-mounted oil-cooled transformer is located on the central portion of the Phase One Property;
- Item 28 (Gasoline and Associated Products Storage in Fixed Tanks): The 1963 FIP indicated that an oil house equipped with a 2,000-gallon fuel oil tank was located on the south-central portion of the Phase One Property;
- Item 28 (Gasoline and Associated Products Storage in Fixed Tanks): The 1963 FIP indicated that a 10,000-gallon “nuso” oil tank was located on the south-central portion of the Phase One Property;
- Item 28 (Gasoline and Associated Products Storage in Fixed Tanks): The 2017 Paterson Phase I ESA Report indicated the former presence of a 3,790-L varsol UST located adjacent to the east elevation of Site Building D that was removed in 1994;
- Item 28 (Gasoline and Associated Products Storage in Fixed Tanks): The 2017 Paterson Phase I ESA Report indicated the former presence of a varsol UST (size unknown) located adjacent to the north elevation of Site Building D;
- Item 28 (Gasoline and Associated Products Storage in Fixed Tanks): The 2017 Paterson Phase I ESA Report indicated the presence of various ASTs (contents unknown) located adjacent to the north and west elevations of Site Building A;
- Item 28 (Gasoline and Associated Products Storage in Fixed Tanks): The 2017 Paterson Phase I ESA Report indicated the former presence of a varsol UST (size unknown) located near the south boundary of the Phase One Property, between Site Buildings A and E;
- Item 28 (Gasoline and Associated Products Storage in Fixed Tanks): Various gasoline and diesel USTs, associated with a former PFO, reportedly located on the east-central portion of the Phase One Property (near the boundary); and
- Item 30 (Importation of Fill Material of Unknown Quality): Fill material identified throughout the Phase One Property within previous subsurface investigations to approximately 3.05 mbgs.

No areas of natural significance were identified at the Phase One Property.



Pinchin's investigation did not identify the presence of wells at the Phase One Property that supply water for human consumption or for agricultural purposes.

Plans identifying the locations of the on-Site PCAs for this Phase One ESA are provided as Figure 3.

6.4.2 Phase One Study Area Outside of Phase One Property

The investigation of the Phase One Study Area outside of the Phase One Property consisted of the following components:

- Review of available historical records, including (but not limited to) an FIP, previous environmental reports, ERIS regulatory search and aerial photographs;
- Visual inspection of properties from publicly-accessible areas for evidence of PCAs and water bodies; and
- Review of mapping provided by ERIS and information provided on-line by the MNRF for the presence of areas of natural significance.

Pinchin's investigation of the Phase One Study Area identified the following PCAs:

- Item 27 (Garages and Maintenance and Repair of Railcars, Marine Vehicles and Aviation Vehicles): Automotive repair/servicing operation located approximately 20 m east of the Phase One Property since at least 1991. In addition, approximately 57,148 kg of various fuel-related hazardous wastes were generated at this property from 1988 until 1993;
- Item 28 (Gasoline and Associated Products Storage in Fixed Tanks): RFO with associated USTs located approximately 20 m east of the Phase One Property from at least 1991 until 1995;
- Item 46 (Rail Yards, Tracks and Spurs): Railway lines located between 5 and 115 m south of the Phase One Property since 1958, and approximately 30 m west and 75 m north of the Phase One Property since 2015;
- Item 28 (Gasoline and Associated Products Storage in Fixed Tanks): PFO with associated USTs located approximately 185 m northeast of the Phase One Property from at least 1992 until 2007;
- Item 28 (Gasoline and Associated Products Storage in Fixed Tanks): Via Rail Canada Inc., located at 433 Terminal Avenue, had a PFO with a registered fuel capacity of 68,190-L (date(s) of operation not specified). The PFO is inferred to be located approximately 215 m southwest of the Phase One Property;



- Item Other (Federal Contaminated Site): Via Rail Canada Inc., located at 433 Terminal Avenue, is registered as a contaminated site. PHC impacts have reportedly been identified in soil at this property, and the work is ongoing (a supplemental Phase II ESA is reportedly to follow). However, this property is located approximately 215 m southwest of the Phase One Property;
- Item Other (Hazardous Waste Generation): PCB Storage (i.e., ballasts and other equipment) at 433 Terminal Avenue, a surrounding property located approximately 215 m southwest of the Phase One Property; and
- Item Other (Hazardous Waste Generation): PCB Storage (i.e., ballasts) at 330 Coventry Road, a surrounding property located approximately 180 m north of the Phase One Property.

No areas of natural significance were identified within the Phase One Study Area outside of the Phase One Property.

Pinchin's investigation identified nine water wells used for human consumption within the Phase One Study Area.

Based on a cursory review of the properties greater than 250 m (i.e., outside of the Phase One Study Area), but less than 1 km, from the Phase One Study Area, Pinchin did not note or observe any significant contaminating properties that should be included as part of this assessment (i.e., landfills, large industrial manufacturers, etc.).

Plans identifying the locations of the off-Site PCAs are provided as Figure 3.

7.0 REVIEW AND EVALUATION OF INFORMATION

7.1 Current and Past Uses

To the best of Pinchin's knowledge, the Phase One Property was undeveloped until the construction of a former on-Site building(s) in approximately the 1920s. The Phase One Property has been occupied by Dustbane Products Ltd. since the above-noted construction in the 1920s, and the former building(s) were demolished and according to the Site Representative, the present-day Site Buildings were constructed on-Site between the 1940s and 1960s.

It is Pinchin's opinion that the date of the first developed use of the Phase One Property is approximately the 1920s, with a building(s) that pre-date the present-day Site Buildings. The date of the first developed use of the Phase One Property was determined through a review of aerial photographs, previous reports, and a report prepared by Intera. No other historical records were available to Pinchin that provided information for determining the date of first developed use of the Phase One Property.



7.2 Potentially Contaminating Activities

The following summarizes the descriptions and locations of all PCAs as defined by O. Reg. 153/04 that were identified by Pinchin within the Phase One Study Area:

- A total of 11 PCAs were documented to have occurred at the Phase One Property:
 - PCA #1: Item 8 (Chemical Manufacturing, Processing and Bulk Storage): Dustbane Products Ltd., a manufacturer of various cleaning products, has occupied the Phase One Property since the 1920s. In addition, approximately 278,440 kg of various hazardous wastes were generated by this on-Site operation from 1988 to 2018, of which the majority were detergents/soaps and various oil-related wastes (i.e., waste oils and lubricants, emulsified oils, light fuels, etc.) and approximately 5,818 kg were halogenated solvents;
 - PCA #2: Item 28 (Gasoline and Associated Products Storage in Fixed Tanks): Drainage trenches present in Site Building B that collect wastewater in a holding tank, which then feeds them into three ASTs (i.e., one sludger tank, one buffer tank, and one treatment tank) located within this Site Building;
 - PCA #3: Item 55 (Transformer Manufacturing, Processing and Use): A pad-mounted oil-cooled transformer is located on the central portion of the Phase One Property;
 - PCA #4: Item 28 (Gasoline and Associated Products Storage in Fixed Tanks): The 1963 FIP indicated that an oil house equipped with a 2,000-gallon fuel oil tank was located on the south-central portion of the Phase One Property;
 - PCA #5: Item 28 (Gasoline and Associated Products Storage in Fixed Tanks): The 1963 FIP indicated that a 10,000-gallon “nuso” oil tank was located on the south-central portion of the Phase One Property;
 - PCA #6: Item 28 (Gasoline and Associated Products Storage in Fixed Tanks): The 2017 Paterson Phase I ESA Report indicated the former presence of a 3,790-L varsol UST located adjacent to the east elevation of Site Building D that was removed in 1994;
 - PCA #7: Item 28 (Gasoline and Associated Products Storage in Fixed Tanks): The 2017 Paterson Phase I ESA Report indicated the former presence of a varsol UST (size unknown) located adjacent to the north elevation of Site Building D;



- PCA #8: Item 28 (Gasoline and Associated Products Storage in Fixed Tanks): The 2017 Paterson Phase I ESA Report indicated the presence of various ASTs (contents unknown) located adjacent to the north and west elevations of Site Building A;
- PCA #9: Item 28 (Gasoline and Associated Products Storage in Fixed Tanks): The 2017 Paterson Phase I ESA Report indicated the former presence of a varsol UST (size unknown) located near the south boundary of the Phase One Property, between Site Buildings A and E;
- PCA #10: Item 28 (Gasoline and Associated Products Storage in Fixed Tanks): Various gasoline and diesel USTs, associated with a former PFO, reportedly located on the east-central portion of the Phase One Property (near the boundary); and
- PCA #11: Item 30 (Importation of Fill Material of Unknown Quality): Fill material identified throughout the Phase One Property within previous subsurface investigations to approximately 3.05 mbgs.
- A total of eight PCAs were documented to have occurred within the Phase One Study Area outside of the Phase One Property:
 - PCA #12: Item 27 (Garages and Maintenance and Repair of Railcars, Marine Vehicles and Aviation Vehicles): Automotive repair/servicing operation located approximately 20 m east of the Phase One Property since at least 1991. In addition, approximately 57,148 kg of various fuel-related hazardous wastes were generated at this property from 1988 until 1993;
 - PCA #13: Item 28 (Gasoline and Associated Products Storage in Fixed Tanks): RFO with associated USTs located approximately 20 m east of the Phase One Property from at least 1991 until 1995;
 - PCA #14: Item 46 (Rail Yards, Tracks and Spurs): Railway lines located between 5 and 115 m south of the Phase One Property since 1958, and approximately 30 m west and 75 m north of the Phase One Property since 2015;
 - PCA #15: Item 28 (Gasoline and Associated Products Storage in Fixed Tanks): PFO with associated USTs located approximately 185 m northeast of the Phase One Property from at least 1992 until 2007;



- PCA #16: Item 28 (Gasoline and Associated Products Storage in Fixed Tanks): Via Rail Canada Inc., located at 433 Terminal Avenue, had a PFO with a registered fuel capacity of 68,190-L (date(s) of operation not specified). The PFO is inferred to be located approximately 215 m southwest of the Phase One Property;
- PCA #17: Item Other (Federal Contaminated Site): Via Rail Canada Inc., located at 433 Terminal Avenue, is registered as a contaminated site. PHC impacts have reportedly been identified in soil at this property, and the work is ongoing (a supplemental Phase II ESA is reportedly to follow). However, this property is located approximately 215 m southwest of the Phase One Property;
- PCA #18: Item Other (Hazardous Waste Generation): PCB Storage (i.e., ballasts and other equipment) at 433 Terminal Avenue, a surrounding property located approximately 215 m southwest of the Phase One Property; and
- PCA #19: Item Other (Hazardous Waste Generation): PCB Storage (i.e., ballasts) at 330 Coventry Road, a surrounding property located approximately 180 m north of the Phase One Property.

However, the on-Site and off-Site PCAs are not considered to result in APECs at the Phase One Property given the distance from the PCAs to the Phase One Property, their downgradient or transgradient locations relative to the inferred groundwater flow direction in the Phase One Study Area, and/or the results of previous subsurface environmental work completed at the Phase One Property (including the remedial work currently being completed by Pinchin, whereby the report will be provided under separate cover).

7.3 Areas of Potential Environmental Concern

No APECs as defined by O. Reg. 153/04 were identified by Pinchin at the Phase One Property.

7.4 Phase One Conceptual Site Model

A conceptual site model (CSM) has been created to provide a summary of the findings of the Phase One ESA. The Phase One CSM is summarized in Figures 1 through Figure 4 which illustrate the following features within the Phase One Study Area, where present:

- Existing buildings and structures;
- Water bodies located in whole or in part within the Phase One Study Area;
- Areas of natural significance located in whole or in part within the Phase One Study Area;
- Drinking water wells located at the Phase One Property;



- Land use of adjacent properties;
- Roads within the Phase One Study Area;
- PCAs within the Phase One Study Area, including the locations of tanks; and
- APECs at the Phase One Property.

The following provides a narrative summary of the Phase One CSM:

- The Phase One Property is an irregular-shaped parcel of land approximately 5.00 acres (2.02 hectares) in size, located approximately 30 m south of Tremblay Road, between Pickering Place and Avenue L, in the City of Ottawa. The Phase One Property is improved with six industrial buildings (Site Buildings A-F) and has been utilized for industrial purposes (i.e., cleaning product manufacturing) since its inferred initial development in the 1920s;
- No water bodies were identified within the Phase One Study Area. The nearest water body is the Rideau River, which is located approximately 900 m west of the Phase One Property;
- No areas of natural significance were identified within the Phase One Study Area;
- No drinking water wells were located on the Phase One Property;
- The adjacent and surrounding properties consist of vacant, residential, commercial and light industrial land uses. The properties located north of the Phase One Property consist of Tremblay Road followed by railway lines, Highway 417 and commercial buildings; the properties located south of the Phase One Property consist of a parking lot, commercial/light industrial buildings and vacant undeveloped land followed by railway lines and additional vacant undeveloped land and commercial/light industrial buildings; the properties located east of the Phase One Property consist of Avenue L and Belfast Road followed by commercial/light industrial buildings, vacant undeveloped land and residential dwellings; and the properties located west of the Phase One Property consist of Pickering Place followed by vacant undeveloped land, railway lines and access routes to beyond 200 m from the Phase One Property;



- A total of 19 PCAs (see below) were identified within the Phase One Study Area, consisting of 11 PCAs at the Phase One Property and eight PCAs within the Phase One Study Area, outside of the Phase One Property. The PCA locations are shown on Figure 3:
 - Item 8 (Chemical Manufacturing, Processing and Bulk Storage): Dustbane Products Ltd., a manufacturer of various cleaning products, has occupied the Phase One Property since the 1920s. In addition, approximately 278,440 kg of various hazardous wastes were generated by this on-Site operation from 1988 to 2018, of which the majority were detergents/soaps and various oil-related wastes (i.e., waste oils and lubricants, emulsified oils, light fuels, etc.) and approximately 5,818 kg were halogenated solvents;
 - Item 28 (Gasoline and Associated Products Storage in Fixed Tanks): Drainage trenches present in Site Building B that collect wastewater in a holding tank, which then feeds them into three ASTs (i.e., one sludger tank, one buffer tank, and one treatment tank) located within this Site Building;
 - Item 55 (Transformer Manufacturing, Processing and Use): A pad-mounted oil-cooled transformer is located on the central portion of the Phase One Property;
 - Item 28 (Gasoline and Associated Products Storage in Fixed Tanks): The 1963 FIP indicated that an oil house equipped with a 2,000-gallon fuel oil tank was located on the south-central portion of the Phase One Property;
 - Item 28 (Gasoline and Associated Products Storage in Fixed Tanks): The 1963 FIP indicated that a 10,000-gallon “nuso” oil tank was located on the south-central portion of the Phase One Property;
 - Item 28 (Gasoline and Associated Products Storage in Fixed Tanks): The 2017 Paterson Phase I ESA Report indicated the former presence of a 3,790-L varsol UST located adjacent to the east elevation of Site Building D that was removed in 1994;
 - Item 28 (Gasoline and Associated Products Storage in Fixed Tanks): The 2017 Paterson Phase I ESA Report indicated the former presence of a varsol UST (size unknown) located adjacent to the north elevation of Site Building D;
 - Item 28 (Gasoline and Associated Products Storage in Fixed Tanks): The 2017 Paterson Phase I ESA Report indicated the presence of various ASTs (contents unknown) located adjacent to the north and west elevations of Site Building A;



- Item 28 (Gasoline and Associated Products Storage in Fixed Tanks): The 2017 Paterson Phase I ESA Report indicated the former presence of a varsol UST (size unknown) located near the south boundary of the Phase One Property, between Site Buildings A and E;
- Item 28 (Gasoline and Associated Products Storage in Fixed Tanks): Various gasoline and diesel USTs, associated with a former PFO, reportedly located on the east-central portion of the Phase One Property (near the boundary);
- Item 30 (Importation of Fill Material of Unknown Quality): Fill material identified throughout the Phase One Property within previous subsurface investigations to approximately 3.05 mbgs; and
- Item 27 (Garages and Maintenance and Repair of Railcars, Marine Vehicles and Aviation Vehicles): Automotive repair/servicing operation located approximately 20 m east of the Phase One Property since at least 1991. In addition, approximately 57,148 kg of various fuel-related hazardous wastes were generated at this property from 1988 until 1993;
- Item 28 (Gasoline and Associated Products Storage in Fixed Tanks): RFO with associated USTs located approximately 20 m east of the Phase One Property from at least 1991 until 1995;
- Item 46 (Rail Yards, Tracks and Spurs): Railway lines located between 5 and 115 m south of the Phase One Property since 1958, and approximately 30 m west and 75 m north of the Phase One Property since 2015;
- Item 28 (Gasoline and Associated Products Storage in Fixed Tanks): PFO with associated USTs located approximately 185 m northeast of the Phase One Property from at least 1992 until 2007;
- Item 28 (Gasoline and Associated Products Storage in Fixed Tanks): Via Rail Canada Inc., located at 433 Terminal Avenue, had a PFO with a registered fuel capacity of 68,190-L (date(s) of operation not specified). The PFO is inferred to be located approximately 215 m southwest of the Phase One Property;
- Item Other (Federal Contaminated Site): Via Rail Canada Inc., located at 433 Terminal Avenue, is registered as a contaminated site. PHC impacts have reportedly been identified in soil at this property, and the work is ongoing (a supplemental Phase II ESA is reportedly to follow). However, this property is located approximately 215 m southwest of the Phase One Property;



- Item Other (Hazardous Waste Generation): PCB Storage (i.e., ballasts and other equipment) at 433 Terminal Avenue, a surrounding property located approximately 215 m southwest of the Phase One Property; and
- Item Other (Hazardous Waste Generation): PCB Storage (i.e., ballasts) at 330 Coventry Road, a surrounding property located approximately 180 m north of the Phase One Property.

However, the on-Site and off-Site PCAs are not considered to result in APECs at the Phase One Property given the distance from the PCAs to the Phase One Property, their downgradient or transgradient locations relative to the inferred groundwater flow direction in the Phase One Study Area, and/or the results of previous subsurface environmental work completed at the Phase One Property (including the remedial work currently being completed by Pinchin, whereby the report will be provided under separate cover).

- Underground utilities at the Phase One Property provide potable water, natural gas, electrical, telephone, cable and sewer services to the Site Building. These services enter the Site Buildings through subsurface conduits, with the exception of a pressurized natural gas lines, which run overland and connect to meters located on the exteriors of the Site Buildings. Storm sewer catch basins located in the parking lots and exterior storage areas connect to the municipal storm sewer line. Plans were not available to confirm the depths of these utilities but they are estimated to be located approximately 2 to 3 mbgs. The known depth to groundwater at the Phase One Property is approximately 1.52-2.29 mbgs, which coincides with the approximate depth to the water table. As such, it is possible that the utility corridors may act as preferential pathways for contaminant distribution and transport in the event that shallow subsurface contaminants exist at the Phase One Property;
- The Phase One Property and the surrounding properties located within the Phase One Study Area are located within alluvial deposits consisting of stratified gravel, sand, silt and clay. Bedrock is expected to consist of sandstone, shale, dolostone, and siltstone. The topography is considered to be mainly flat to rolling low local relief with dry surface water drainage conditions. During previous on-Site environmental investigations, the soil stratigraphy was observed to consist of fill material comprised of sand and gravel to an approximate depth of 3.05 mbgs. Native subsurface material underlying the fill material was observed to generally consist of silt, clay and silty clay that extended to the maximum borehole completion depth of 7.01 mbgs. Moist to wet soil conditions were generally observed between 1.52 and 2.29 mbgs; and



- The Phase One Property is relatively flat with little relief. The area surrounding the Phase One Property slopes gradually to the north. Local groundwater flow is inferred to be to the west, based on the location of the Rideau River. Regional groundwater flow is inferred to be to the northwest towards the Ottawa River.

There were no deviations from the Phase One ESA requirements specified in O. Reg. 153/04 or absence of information that have resulted in uncertainty that would affect the validity of the Phase One CSM.

8.0 CONCLUSIONS

Pinchin conducted this Phase One ESA in accordance with Part VII and Schedule D of O. Reg. 153/04. The purpose of the Phase One ESA was to assess the potential presence of environmental impacts at the Phase One Property due to activities at and near the Phase One Property for the filing of a Plan of Subdivision application with the City of Ottawa.

Based on the findings of this Phase One ESA, Pinchin identified 11 PCAs at the Phase One Property (i.e., on-Site) and eight PCAs within the Phase One Study Area outside of the Phase One Property (i.e., off-Site). None of the on-Site or off-Site PCAs identified are considered to result in APECs at the Phase One Property based on the results of previous subsurface environmental work completed at the Phase One Property, the distance from the Phase One Property and/or their downgradient or transgradient location with respect to the inferred groundwater flow direction at the Phase One Property. As such, it is Pinchin's opinion that the Phase One Property is suitable for filing a Plan of Subdivision application with the City of Ottawa based only on the completion of this Phase One ESA report.

It should be noted that the references and sources for the information used in evaluating the Phase One Property are provided in the relevant sections of this report. Specific references are also summarized in Section 9.0.

8.1 Signatures

This Phase One ESA was undertaken under the supervision of Scott Mather, P.Eng, QP_{ESA} in accordance with the requirements of O. Reg. 153/04 to support the filing of a Plan of Subdivision application with the City of Ottawa. The conclusions and recommendations provided in this report represent the best judgement of the assessor based on the Site conditions observed on July 2, 2020, and a review of available historical information and information obtained from interviews.

This report has been issued without having received a response to a request for information from the MECP and TSSA. Pinchin reserves the right to amend our conclusions and recommendations based on information obtained from the regulatory agencies.

We trust that the information provided in this report meets your current requirements.



8.2 Terms and Limitations

This Phase One ESA was performed in order to identify potential issues of environmental concern associated with the property located at 25 Pickering Place and 1330 Avenue K in Ottawa, Ontario (Phase One Property), at the time of the Site reconnaissance. This Phase One ESA was performed in general compliance with currently acceptable practices for environmental site investigations, and specific Client requests, as applicable to this Site. This report was prepared for the exclusive use of 25 Pickering Holding Inc. (Client) subject to the terms, conditions and limitations contained within the duly authorized proposal for this project. Any use which a third party makes of this report, or any reliance on or decisions to be made based on it, is the sole responsibility of such third parties. Pinchin accepts no responsibility for damages suffered by any third party as a result of decisions made or actions conducted.

Due to current government closures, some historical information typically utilized to ascertain historical activities at the Site and surrounding properties was not available for Pinchin's review (i.e., City Directories).

If additional parties require reliance on this report, written authorization from Pinchin will be required. Such reliance will only be provided by Pinchin following written authorization from the Client. Pinchin disclaims responsibility of consequential financial effects on transactions or property values, or requirements for follow-up actions and costs. No other warranties are implied or expressed. Pinchin will not provide results or information to any party unless disclosure by Pinchin is required by law.

The information provided in this report is based upon analysis of available documents, records and drawings, and personal interviews. In evaluating the Site, Pinchin has relied in good faith on information provided by other individuals noted in this report. Pinchin has assumed that the information provided is factual and accurate. In addition, the findings in this report are based, to a large degree, upon information provided by the current owner/occupant. Pinchin accepts no responsibility for any deficiency, misstatement or inaccuracy contained in this report as a result of omissions, misinterpretations or fraudulent acts of persons interviewed or contacted, or contained in reports that were reviewed. The scope of work for this Phase One ESA did not include a visual or intrusive investigation for designated substances (e.g., asbestos, mould, PCB-containing electrical equipment, etc.) and, therefore, these materials may be present at the Site.

Pinchin makes no other representations whatsoever, including those concerning the legal significance of its findings, or as to other legal matters touched on in this report, including, but not limited to, ownership of any property, or the application of any law to the facts set forth herein. With respect to regulatory compliance issues, regulatory statutes are subject to interpretation and these interpretations may change over time.



Ontario Regulation 153/04 does not apply to environmental auditing or environmental management systems. Therefore, with respect to Site operations and conditions, compliance with applicable federal, provincial or municipal acts, regulations, laws and/or statutes was not evaluated as part of the Phase One ESA.

9.0 REFERENCES

The following documents, persons or organizations provided information used in this report:

- Mr. Ben Merkley, President of Dustbane Products Ltd. and associated with the Phase One Property for approximately 18 years [Site Representative].
- ERIS report entitled “25 Pickering Place, 1330 Avenue K and 1325 Avenue L, Ottawa, Ontario”, and dated July 2, 2020 (ERIS Project # 20200629137).
- Opta Information Intelligence.
- The Atlas of Canada – Surficial Materials:
<http://atlas.nrcan.gc.ca/site/english/maps/environment/land/surficialmaterials/1>
- The Atlas of Canada – Bedrock Geology:
<http://atlas.gc.ca/site/english/maps/archives/3rdedition/environment/land/016?w=4&h=4&l=6&r=4&c=12>.
- Toporama – Topographic Maps:
<http://atlas.gc.ca/site/english/maps/topo/map>.
- Province of Ontario. Environmental Protection Act R.S.O. 1990, c. E.19 and Ontario Regulation 153/04: Records of Site Condition – Part XV.1 of the Act. Last amended by Ontario Regulation 333/13 on December 13, 2013.
- Canadian Standards Association (CSA) Standard. CSA Z768-01, Phase I Environmental Site Assessment, Canadian Standards Association International, November 2001, reaffirmed in 2012.
- National Air Photo Library, Ottawa, Ontario.
- Library and Archives of Canada, Ottawa, Ontario.
- Technical Standards & Safety Authority.
- Ministry of the Environment, Conservation and Parks.
- MECP Brownfields Environmental Site Registry.
- City of Ottawa.
- Google Earth™ Satellite Imagery.



- Intera Technologies Inc. *Inventory of Coal Gasification Plant Waste Sites in Ontario*. April 1987.
- Intera Technologies Inc. *Inventory of Industrial Sites Producing or Using Coal Tar and Related Tars in Ontario*. November 1988.
- “Phase I/Phase II Environmental Audit and Environmental Site Assessment, 25 Pickering Place, Ottawa, Ontario”, prepared by Adamas Environmental Inc., prepared for Dustbane Enterprises Limited and dated November 1993.
- “Supplemental Phase II & Asbestos Removal, 25 Pickering Place, Ottawa, Ontario”, prepared by Adamas Environmental Inc., prepared for Dustbane Enterprises Ltd. and dated June 1994.
- “Soil Cleanup-Varsol Tank Removal, Dustbane Products Limited”, prepared by Adamas Environmental Inc., prepared for Dustbane Products Limited and dated October 11, 1994.
- “Phase I Environmental Site Assessment, 25 Pickering Place, Ottawa, Ontario”, prepared by Paterson Group Inc., prepared for Dustbane Enterprises Limited and dated May 5, 2017.
- “Environmental Peer Review, 25 Pickering Place and 1330 Avenue K, Ottawa, Ontario”, prepared by Pinchin Ltd. for Dustbane Enterprises Ltd. and dated July 9, 2018.
- “Phase II Environmental Site Assessment, 25 Pickering Place and 1330 Avenue K, Ottawa, Ontario”, prepared by Pinchin Ltd. for Dustbane Enterprises Ltd., and dated July 20, 2018.
- “Supplemental Phase II Environmental Site Assessment, 25 Pickering Place, Ottawa, Ontario”, prepared by Pinchin Ltd. for Fiera Real Estate Core Fund LP and 25 Pickering Holding Inc., and dated February 25, 2020.

10.0 APPENDICES

APPENDIX A
Figures

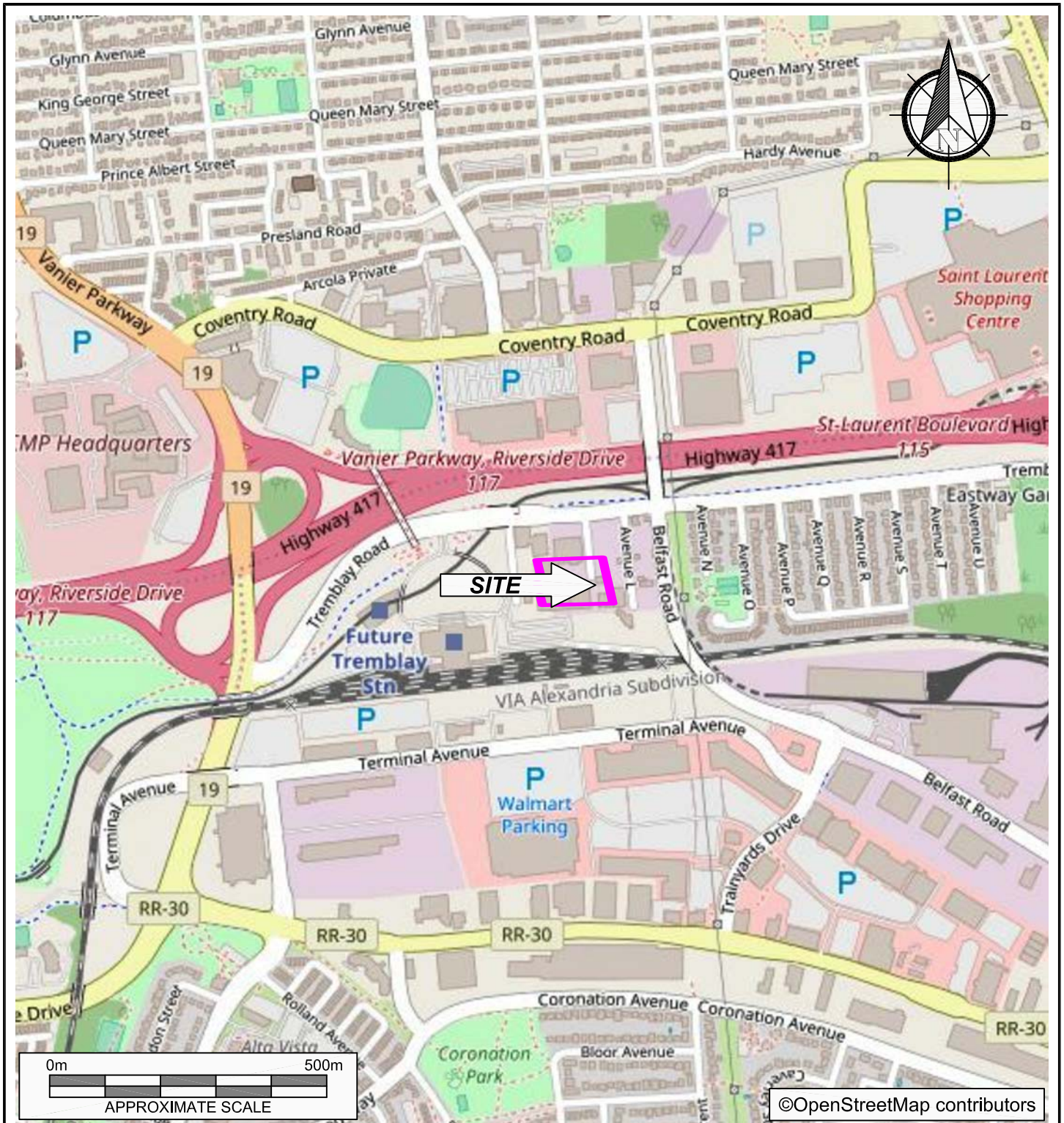

PROJECT NAME			
PHASE ONE ENVIRONMENTAL SITE ASSESSMENT			
CLIENT NAME			
25 PICKERING HOLDING INC.			
PROJECT LOCATION			
25 PICKERING PLACE AND 1330 AVENUE K OTTAWA, ONTARIO			
FIGURE NAME			FIGURE NO.
KEY MAP			
APPROXIMATE SCALE	PROJECT NO.	DATE	1
AS SHOWN	267991.005	JULY 2020	

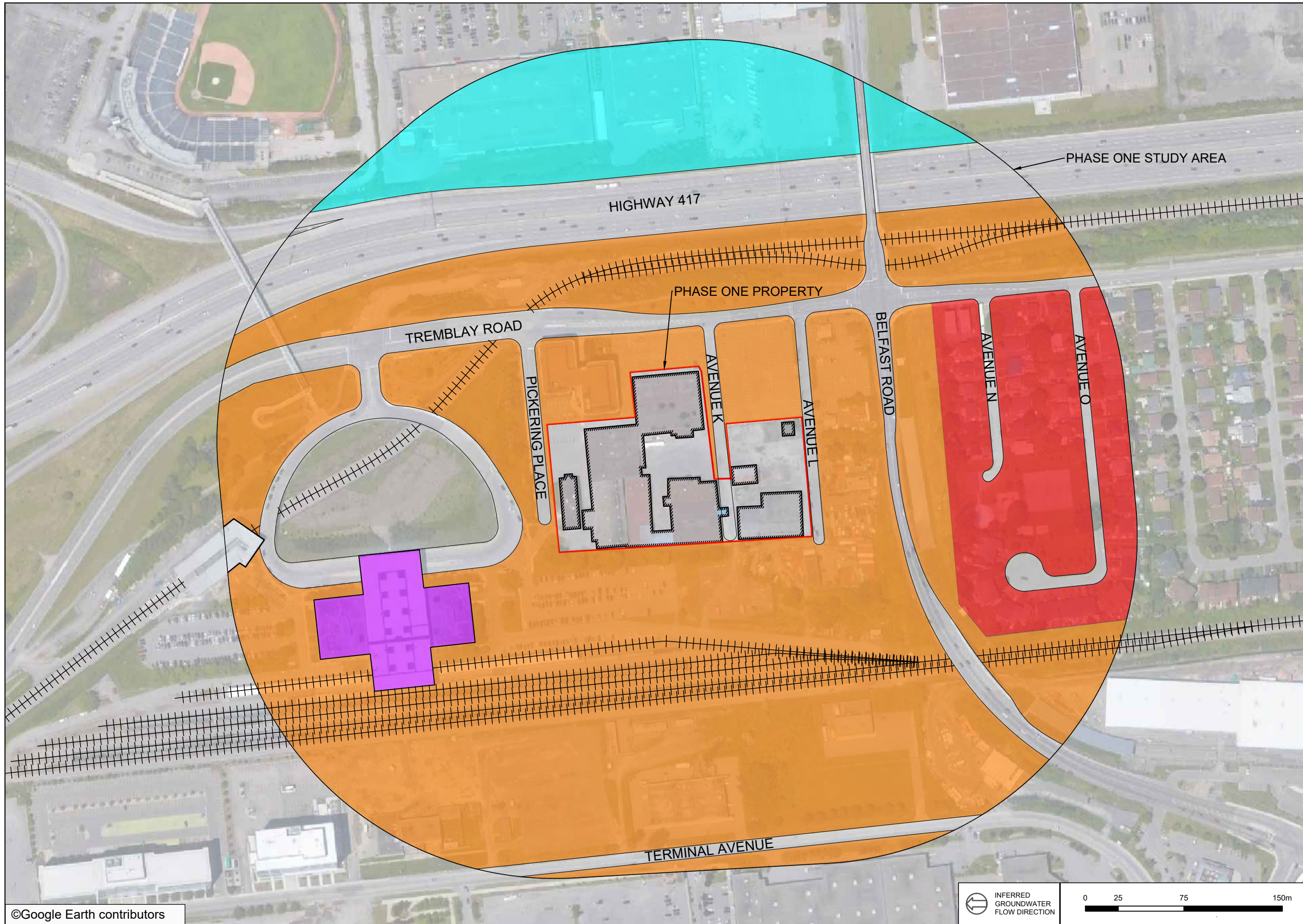

LEGEND

- PHASE ONE PROPERTY
- SITE BUILDINGS
- RESIDENTIAL
- COMMERCIAL
- COMMERCIAL/INDUSTRIAL
- INSTITUTIONAL
- RAILWAY LINE

LEGEND IS COLOUR DEPENDENT.
NON-COLOUR COPIES MAY ALTER



PROJECT NAME:
PHASE ONE ENVIRONMENTAL SITE ASSESSMENT

CLIENT NAME:
25 PICKERING HOLDING INC.

PROJECT LOCATION:
25 PICKERING PLACE AND 1330 AVENUE K OTTAWA, ONTARIO

FIGURE NAME:
PHASE ONE STUDY AREA

PROJECT NUMBER: 267991.005	SCALE: AS SHOWN
DRAWN BY: CM	REVIEWED BY: KF
DATE: JULY 2020	FIGURE NUMBER: 2

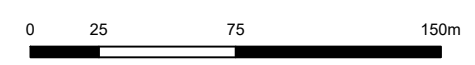

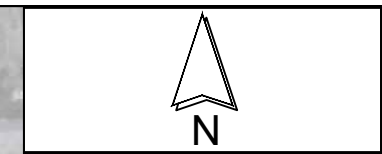
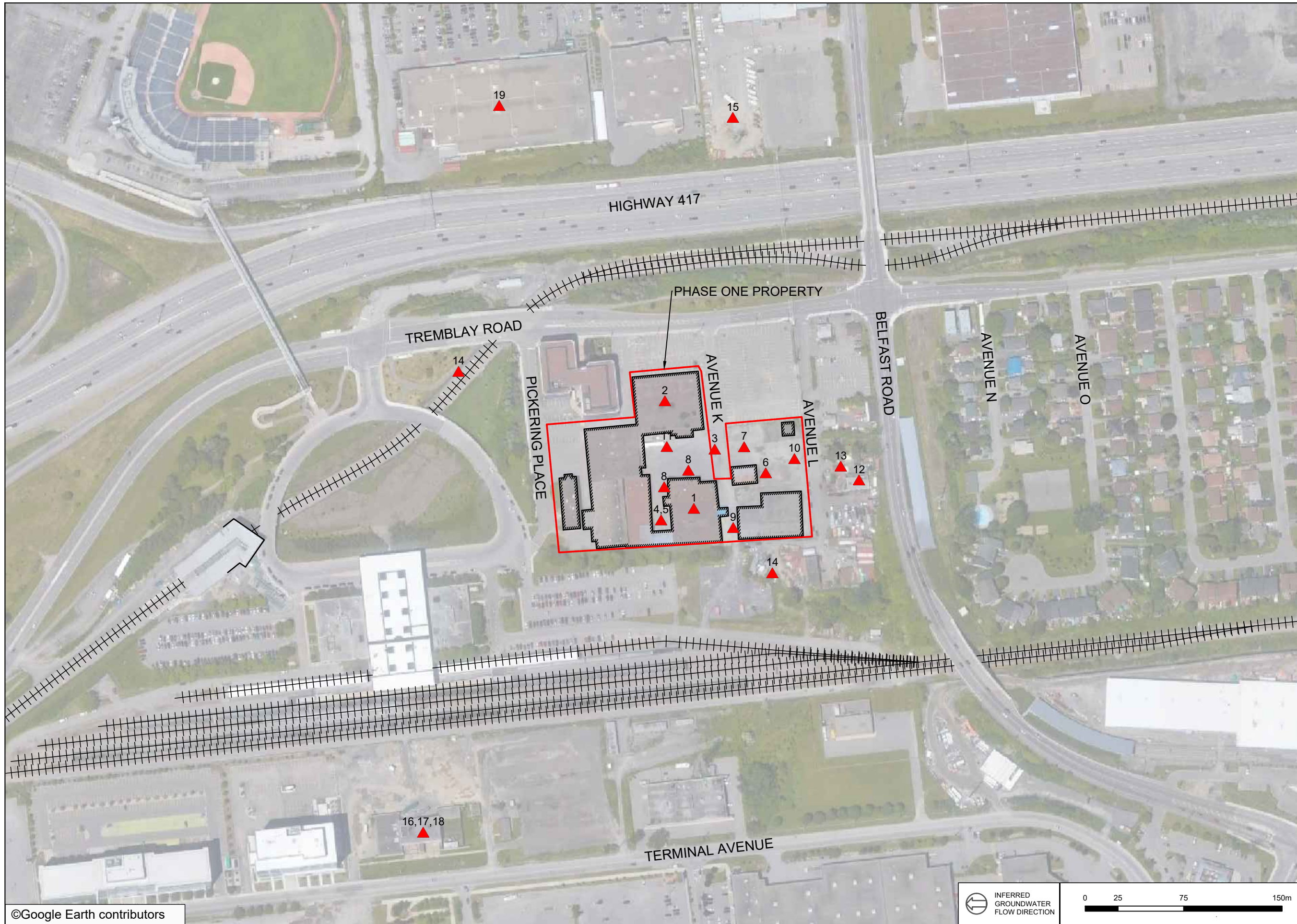

- LEGEND**
- PHASE ONE PROPERTY
 - SITE BUILDINGS
 - RAILWAY LINE
 - ▲ POTENTIALLY CONTAMINATING ACTIVITY

LEGEND IS COLOUR DEPENDENT.
NON-COLOUR COPIES MAY ALTER



PROJECT NAME:
PHASE ONE ENVIRONMENTAL SITE ASSESSMENT

CLIENT NAME:
25 PICKERING HOLDING INC.

PROJECT LOCATION:
25 PICKERING PLACE AND 1330 AVENUE K OTTAWA, ONTARIO

FIGURE NAME:
POTENTIALLY CONTAMINATING ACTIVITIES

PROJECT NUMBER: 267991.005	SCALE: AS SHOWN
DRAWN BY: CM	REVIEWED BY: KF
DATE: JULY 2020	FIGURE NUMBER: 3

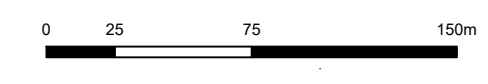

APPENDIX B
Photographs



Photo 1 – Site Building A (west elevation).



Photo 2 – Site Building B (east elevation).



Photo 3 – Site Building C (north and east elevations).



Photo 4 – General view of Site Building D.



Photo 5 – Site Building E (north elevation).



Photo 6 – Site Building F (west elevation).



Photo 7 – Holding tank within Site Building B (collection of wastewater from trenches in the manufacturing area).



Photo 8 – Three ASTs located within Site Building B that treat the wastewater collected in the trench system/holding tank prior to discharge to the municipal sewer system.



Photo 9 – Properties located northeast of the Phase One Property.



Photo 10 – Properties located south of the Phase One Property.



Photo 11 – Property located east of the Phase One Property (i.e., automotive repair/servicing garage (PCA), and property with former PFO (PCA)).



Photo 12 – Properties located northwest of the Phase One Property.



Photo 13 – Properties located west of the Phase One Property (i.e., Via Rail Station).

APPENDIX C
Survey Plan

SURVEYOR'S REAL PROPERTY REPORT
PART 1 Plan of
LOTS 457, 458, 459, 460, 466, 467 AND
LOTS 470 TO 482 (INCLUSIVE) AND
LOTS 487 TO 503 (INCLUSIVE) AND
LOTS 506 TO 522 (INCLUSIVE) AND
LOTS 529 TO 562 (INCLUSIVE) AND
PART OF LOTS 461, 462, 463, 464, 465
AND
PART OF AVENUE J
(CLOSED BY BY-LAW 193-50 INST. OT3267
AND BY-LAW 6-67 INST. OT74046)
AND
PART OF AVENUE K
(CLOSED BY BY-LAW 127-50 (INST. OT2235)
REGISTERED PLAN 320
CITY OF OTTAWA
 Surveyed by Annis, O'Sullivan, Vollebek Ltd.
 REVISION NOTE: Topographical features added
 June 17, 2020

Scale 1:300

Metric
 DISTANCES SHOWN ON THIS PLAN ARE IN METRES AND
 CAN BE CONVERTED TO FEET BY DIVIDING BY 0.3048

Surveyor's Certificate
 I CERTIFY THAT:
 1. The survey and plan are correct and in accordance with the Surveyors Act, the Surveyors Regulation and the regulations made under them.
 2. The survey was completed on the 9th day of January, 2020.

PART 2 THIS PLAN MUST BE READ IN CONJUNCTION WITH
 SURVEY REPORT DATED: January 21, 2020

ANNIS, O'SULLIVAN, VOLLEBEK LTD. grants to the Client, their successors, mortgagees, and other related parties, permission to use original, signed, sealed copies of the Surveyor's Real Property Report in transactions involving The Client.

Notes & Legend

- | | | | |
|--------|---------------------------------------|-----|---------------------------------------|
| —○— | Demarcation | —○— | Survey Monument Planted |
| —■— | Survey Monument Found | —○— | Standard Iron Bar |
| —S— | Standard Iron Bar | —○— | Iron Bar |
| —SB— | Short Standard Iron Bar | —○— | Cut Cross |
| —IB— | Iron Bar | —○— | Concrete Pin |
| —CC— | Cut Cross | —○— | Witness |
| —CP— | Concrete Pin | —○— | Measured |
| (WIT) | Witness | —○— | ANNIS, O'SULLIVAN, VOLLEBEK LTD. |
| Meas. | Measured | —○— | REGISTERED PLAN 320 |
| (AOC) | Annis, O'Sullivan, Vollebek Ltd. | —○— | Plan SR-237 |
| (S) | Standard Iron Bar | —○— | (AOC) Plan January 26, 1998 |
| (P2) | Plan SR-237 | —○— | Plan SR-13135 |
| (P3) | (AOC) Plan January 26, 1998 | —○— | Gas Meter |
| (P4) | Plan SR-13135 | —○— | Hydro Meter |
| (M) | Gas Meter | —○— | Bolted |
| (H) | Hydro Meter | —○— | Sign |
| (B) | Bolted | —○— | Utility Pole |
| (S) | Sign | —○— | Anchor |
| (UP) | Utility Pole | —○— | Light Standard |
| (A) | Anchor | —○— | Fire Hydrant |
| (LS) | Light Standard | —○— | Overhead Wires |
| (FH) | Fire Hydrant | —○— | Chain Link Fence |
| (OW) | Overhead Wires | —○— | Post and Wire |
| (CLF) | Chain Link Fence | —○— | Ball Terminal Box |
| (FW) | Post and Wire | —○— | Centrline |
| (TB) | Ball Terminal Box | —○— | Retaining Wall |
| (C/L) | Centrline | —○— | Concrete Retaining Wall |
| (RW) | Retaining Wall | —○— | Fire Hydrant |
| (CRW) | Concrete Retaining Wall | —○— | Water Valve |
| (TIS) | Fire Hydrant | —○— | Valve Chamber (Watermain) |
| (V) | Water Valve | —○— | Maintenance Hole (Storm Sewer) |
| (VC) | Valve Chamber (Watermain) | —○— | Maintenance Hole (Sanitary) |
| (MH-S) | Maintenance Hole (Storm Sewer) | —○— | Maintenance Hole (Bell Telephone) |
| (MH-S) | Maintenance Hole (Sanitary) | —○— | Maintenance Hole (Traffic) |
| (MH-B) | Maintenance Hole (Bell Telephone) | —○— | Maintenance Hole (Hydro) |
| (MH-T) | Maintenance Hole (Traffic) | —○— | Maintenance Hole (Unidentified) |
| (MH-H) | Maintenance Hole (Hydro) | —○— | Catch Basin |
| (MH-U) | Maintenance Hole (Unidentified) | —○— | Gas Valve |
| (CB) | Catch Basin | —○— | Handhole |
| (CI) | Gas Valve | —○— | Traffic Light |
| (GV) | Handhole | —○— | Diameter |
| (TL) | Traffic Light | —○— | Location of Elevations |
| (D) | Diameter | —○— | Top of Concrete Curb / Wall Elevation |
| (E) | Location of Elevations | —○— | Underground Bell |
| (TCE) | Top of Concrete Curb / Wall Elevation | —○— | Underground Water |
| (UB) | Underground Bell | —○— | Underground Power |
| (UW) | Underground Water | —○— | Underground Gas |
| (UP) | Underground Power | —○— | Underground Fibre Optic |
| (UG) | Underground Gas | —○— | Deciduous Tree |
| (UFO) | Underground Fibre Optic | —○— | |
| (DT) | Deciduous Tree | —○— | |

- ELEVATION NOTES**
 1. Elevations shown are geodetic and are referred to the CGVD28 geodetic datum.
 2. It is the responsibility of the user of this information to verify that the job benchmark has not been altered or disturbed and that it's relative elevation and description agrees with the information shown on this drawing.
- UTILITY NOTES**
 1. This drawing cannot be accepted as acknowledging all of the utilities and it will be the responsibility of the user to contact the respective utility authorities for confirmation.
 2. Only visible surface utilities were located.
 3. A field location of underground plant by the pertinent utility authority is mandatory before any work involving breaking ground, probing, excavating etc.
 4. Underground services are shown as marked on ground by others.

All Bearing, distances and Building ties are per (AOC) Plan dated January 26, 1998 unless otherwise noted.
 Bearings are given derived from Western limit of Avenue L shown to be N 61°12'07" W on (AOC) Plan dated January 26, 1998 and are referred to the Central Meridian of MTM Zone 9 (76°30' West Longitude) NAD-83 (original).

ASSOCIATION OF ONTARIO
 LAND SURVEYORS
 PLAN SUBMISSION FORM
 2114177

THIS PLAN MAY BE USED ONLY IF IT IS ENLARGED OR REPRODUCED IN ACCORDANCE WITH THE REGULATIONS UNDER THE SURVEYORS ACT.
 IN ACCORDANCE WITH REGULATION 1028, SECTION 20 (1).

© Annis, O'Sullivan, Vollebek Ltd. 2020. THIS PLAN IS PROTECTED BY COPYRIGHT.
 ANNIS, O'SULLIVAN, VOLLEBEK LTD.
 14 CONSUMERS BLVD. SUITE 500
 WILLOWDALE, ONT. M2E 7S6
 Phone: (416) 737-0850 Fax: (416) 737-1079
 Email: info@anniso.com

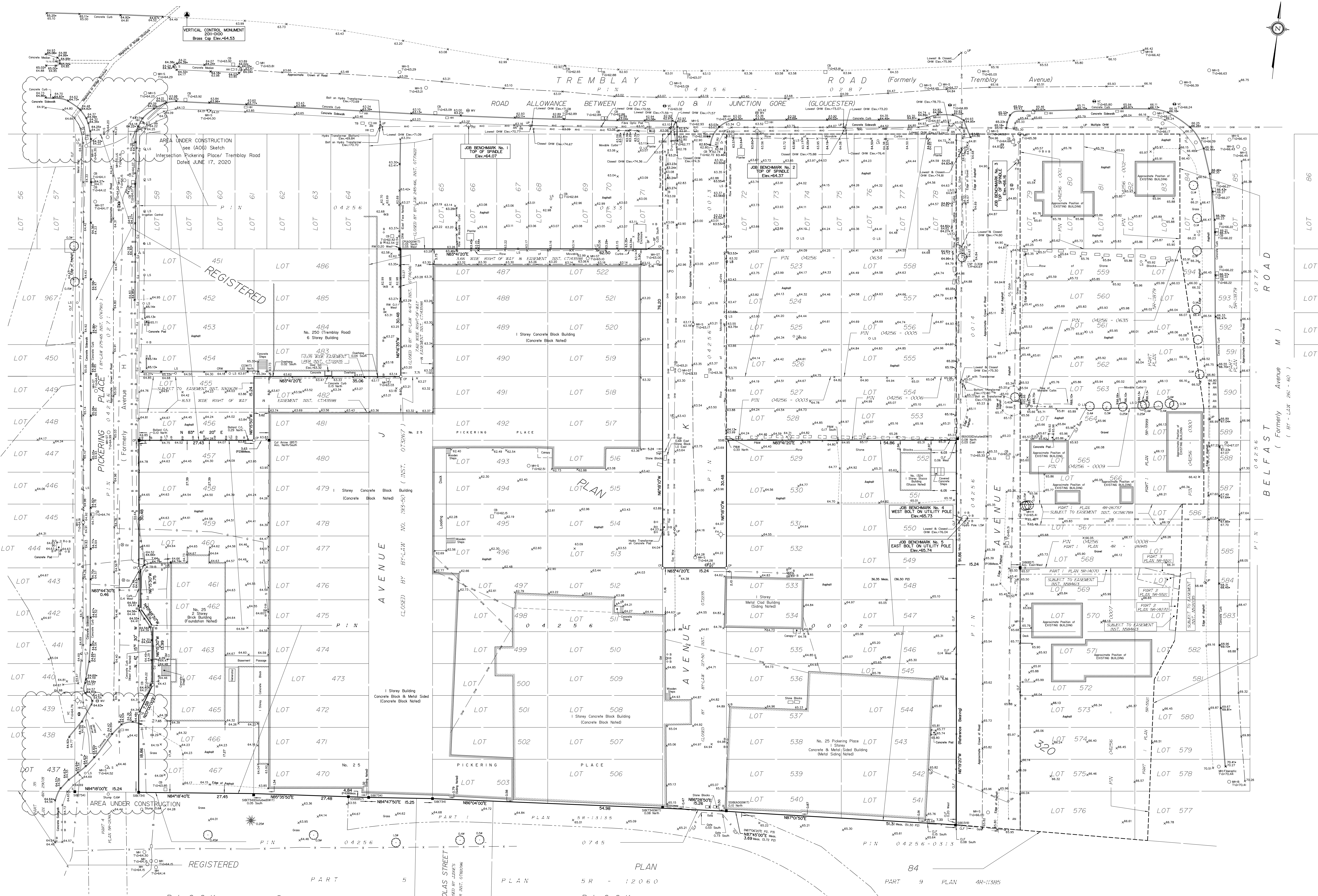

REGISTERED
 BLOCK D
 PART 5
 PLAN 5R-12060
 BLOCK F
 PART 9
 PLAN 4R-11585

APPENDIX D
Opta Records

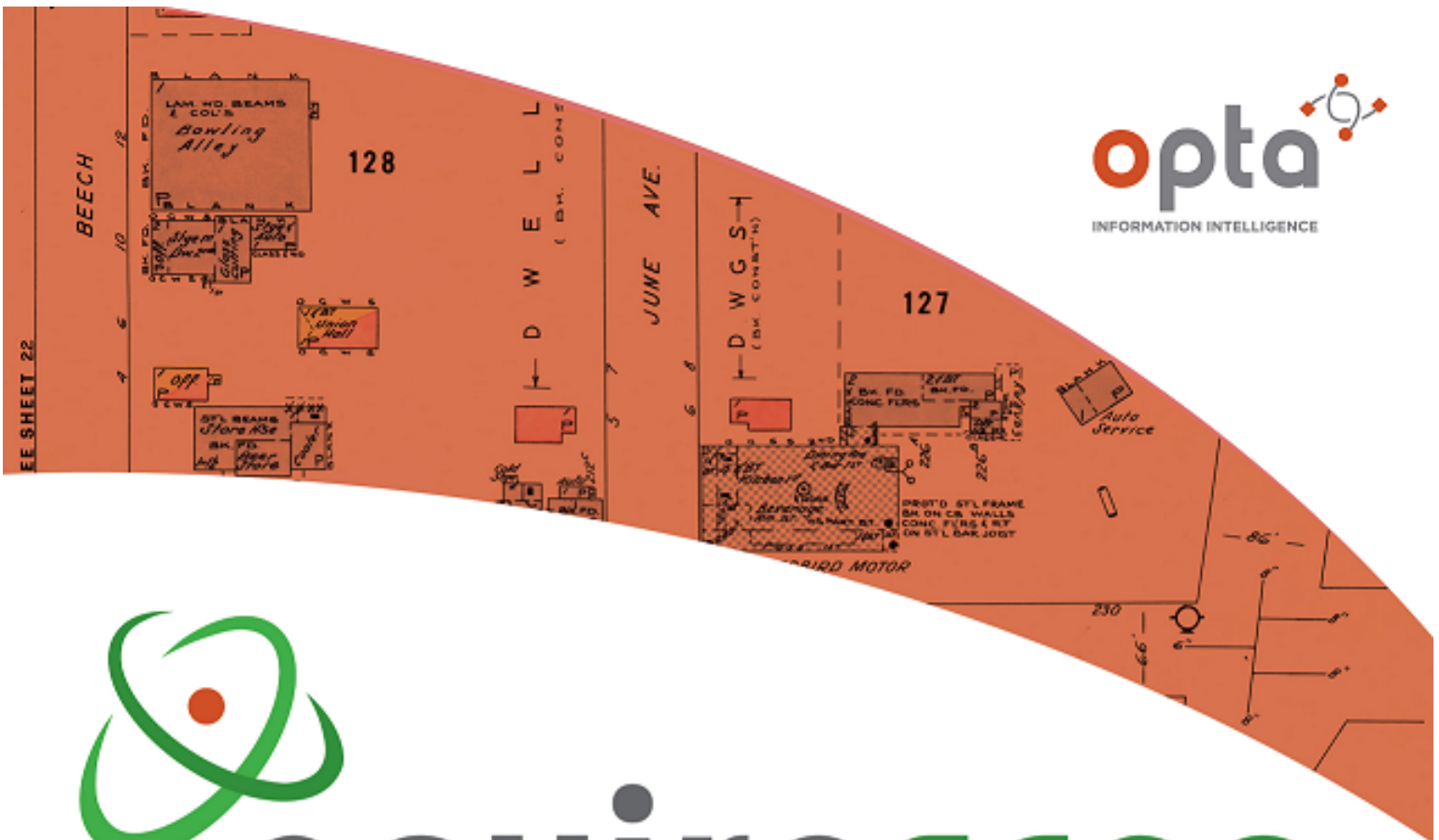

enviroscan



An SCM Company

175 Commerce Valley Drive W
Markham, Ontario L3T 7Z3

T: 905-882-6300
W: www.optaintel.ca

Report Completed By:

Sunita

Site Address:

25 Pickering Place 1330 Ave K 1325 Ave L Ottawa ON

Project No:

20200629137

Opta Order ID:

75189

Requested by:
Eleanor Goolab
ERIS

Date Completed:
7/6/2020 1:53:11 PM

Project Name: 25 Pickering Place
1330 Ave K and 1325 Ave L
Ottawa ON

Search Area: 25 Pickering Place 1330 Ave K 1325
Ave L Ottawa ON

Project #: 20200629137
P.O. #: 267991.005

Requested by:
Eleanor Goolab

Date Completed: 07/06/2020 13:53:11



OPTA INFORMATION INTELLIGENCE

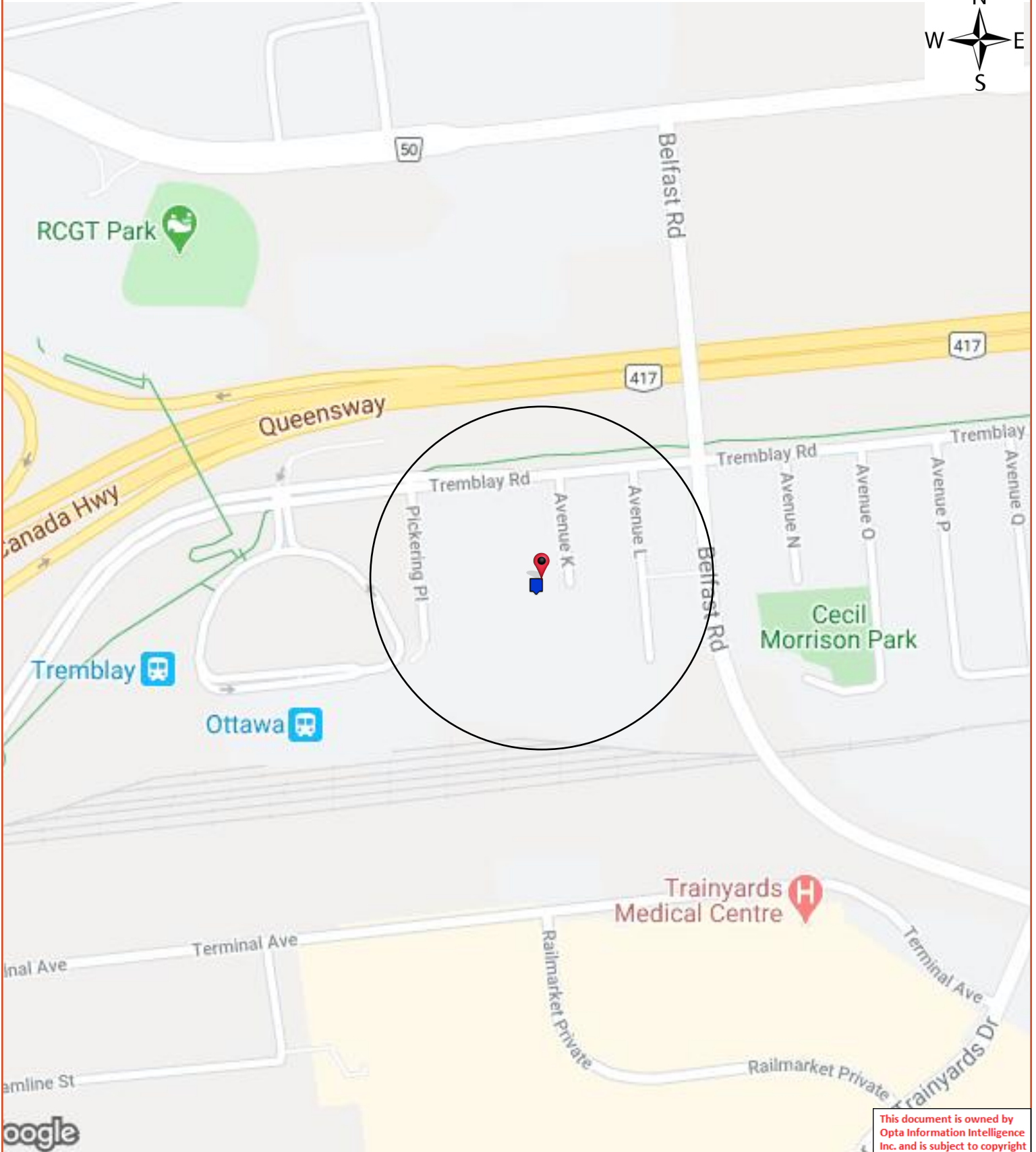

Google

This document is owned by Opta Information Intelligence Inc. and is subject to copyright protection. Please see the full Terms and Conditions at the front of this document.

Opta Historical Environmental Services EnviroscanTM Terms and Conditions

Report

The documents (hereinafter referred to as the "Documents") to be released as part of the report (hereinafter referred to as the "Report") to be delivered to the purchaser as set out above are documents in Opta's records relating to the described property (hereinafter referred to as the "Property"). Opta makes no representations or warranties respecting the Documents whatsoever, including, without limitation, with respect to the completeness, accuracy or usefulness of the Documents, and does not represent or warrant that these are the only plans and reports prepared in association with the Property or in Opta's possession at the time of Report delivery to the purchaser. The Documents are current as of the date(s) indicated on them. Interpretation of the Documents, if any, is by inference based upon the information which is apparent and obvious on the face of the Documents only. Opta does not represent, warrant or guarantee that interpretations other than those referred to do not exist from other sources. The Report will be prepared for use by the purchaser of the services as shown above hereof only.

Disclaimer

Opta disclaims responsibility for any losses or damages of any kind whatsoever, whether consequential or other, however caused, incurred or suffered, arising directly or indirectly as a result of the services (which services include, but are not limited to, the preparation of the Report provided hereunder), including but not limited to, any losses or damages arising directly or indirectly from any breach of contract, fundamental or otherwise, from reliance on Opta Reports or from any tortious acts or omissions of Opta's agents, employees or representatives.

Entire Agreement

The parties hereto acknowledge and agree to be bound by the terms and conditions hereof. The request form constitutes the entire agreement between the parties pertaining to the subject matter hereof and supersedes all prior and contemporaneous agreements, negotiations and discussions, whether oral or written, and there are no representations or warranties, or other agreements between the parties in connection with the subject matter hereof except as specifically set forth herein. No supplement, modification, waiver, or termination of the request shall be binding, unless confirmed in writing by the parties hereto.

Governing Document

In the event of any conflicts or inconsistencies between the provisions hereof and the Reports, the rights and obligations of the parties shall be deemed to be governed by the request form, which shall be the paramount document.

Law

This agreement shall be governed by and construed in accordance with the laws of the Province of Ontario and the laws of Canada applicable therein.

Page: 4

Project Name: 25 Pickering Place
1330 Ave K and 1325 Ave L
Ottawa ON

Project #: 20200629137

P.O. #: 267991.005

ENVIROSCAN Report

Report Index

Requested by:

Eleanor Goolab

Date Completed: 07/06/2020 13:53:11



OPTA INFORMATION INTELLIGENCE

Page Report Title

5 (1978) Survey for Rating Fire-Resistive Risks Report - 1978 Office Building 25 Pickering Place Ottawa ON a (distance = 24 metres*)

10 (1978) Siteplan Report - 1978 Office Building 25 Pickering Place Ottawa ON a (distance = 24 metres*)

This document is owned by Opta Information Intelligence Inc. and is subject to copyright protection. Please see the full Terms and Conditions at the front of this document.



Survey for Rating Fire-Resistive Risks Report - 1978 Office Building 25 Pickering Place Ottawa ON a



NE 23
address?

Canadian Underwriters' Association

SURVEY FOR RATING FIRE-RESISTIVE RISKS

Questions and diagram must be completed and the form signed by the owner, occupant or architect of the building

Location (Town and Street) **OTTAWA, AVENUE N**
Owned by **DUSTBANE MANUFACTURING LTD**
For a **OFFICE BUILDING.**

Ins. Plan - S **604** B. **1157-2066** No. **w/s**
Occupied by **SAME**
No. of hands **-**

Is building completely finished and out of workmen's hands? **YES**

OCCUPANCY

Give occupancy, kind of work, processes, machinery and number of hands on each floor

Basement	Occupancy
	ENTRANCE RECORDS OFFICES, WASHROOMS. Cebs. 5 gal acetone in safety cans in each tool
1st	OFFICES Cebs.
2nd	OFFICES Cebs.
3rd	Chemical Control Research Institute Institut de recherche en repression chimique Tool Cebs.
4th	in construction apparatus
5th	
6th	

CONSTRUCTION OF BUILDING

1. TYPE OF CONSTRUCTION - Walls & Roof Carried on:
- (a) Skeleton Steel Framework
 - (b) Reinforce Concrete Framework
 - (c) Bearing Walls & Partitions
 - (d) Bearing Walls & Steel Columns
 - (e) Steel on Steel Walls & Roof
 - (f) Other Construction

2. WALLS - State construction of external walls. **B/11013**
If bearing walls give thickness of walls in inches at each floor **10**

MATERIALS

3. ROOF AND FLOOR:
- | | | |
|--|--|---|
| Roof <input type="checkbox"/> | Floors <input type="checkbox"/> | (a) Concrete, reinforced - Poured in place 4 inches thick |
| Roof <input type="checkbox"/> | Floors <input checked="" type="checkbox"/> | (b) Concrete, on metal pan - Poured in place 3 inches thick |
| Roof <input type="checkbox"/> | Floors <input type="checkbox"/> | (c) Concrete, Precast Units _____ inches thick (Name of Manufacturer) |
| Roof <input checked="" type="checkbox"/> | Floors <input type="checkbox"/> | (d) Steel Deck, Construction #1 <input checked="" type="checkbox"/> Otherwise <input type="checkbox"/>
If Construction #1 State method of attaching insulation to steel deck
Mechanical Fasteners <input type="checkbox"/> Adhesive <input type="checkbox"/> Otherwise <input type="checkbox"/>
If adhesive state trade name KAISUO |
| Roof <input checked="" type="checkbox"/> | Floors <input type="checkbox"/> | (e) Other Materials TIG Describe and Show Thickness |

METHOD SUPPORT

(Continued)

- Roof Floor (a) Unprotected Steel Beams
- Roof Floor (b) Steel Beams Protected by _____ inches of _____
- Roof Floor (c) Reinforced Conc. Beams — Poured in place.
- Roof Floor (d) Precast Concrete Structural Units _____ inches thick _____ (Name of Manufacturer)
- Roof Floor (e) ~~Sharing Walls Only — No Supporting Walls.~~ *Steel (30) malle columns.*

If building is composed of more than one type of construction, identify sections of floor involving each type and indicate on plan. *A/P*

- (a) Is there any roof space exceeding 3 feet in height? *No* If so, for what purpose is it used? _____
How is access obtained thereto? _____ If by trap or door, describe type _____
- (b) Are all skylights of wired glass in metal frames? *No*
- (c) Is there any wood in roof, louvres, ventilators or skylights; if so give details *No*
- (d) Is there a wood roof laid over an incombustible one? *No* If so, how is it supported? _____
- (e) If so, what is the maximum and minimum height of this above the incombustible roof? _____
- (f) Is the incombustible roof broken by Texas, louvres, ventilator, window, skylight, stair, elevator, other shafts? *Yes*
If so, what is the construction of the sides through roof space? *Conc. & metal.*
Is there any access or opening from these shafts to the roof space? Describe each separately. *No.*

(g) Is there a superstructure, water cooling tower, or Penthouse of any kind on the roof? *No* If so, given dimensions, construction and occupancy _____
How is access obtained? _____

(h) Is there a wood wearing floor? *No* If so, on which storeys? _____
(i) Is it laid directly on incombustible masonry with an airspace? Describe _____

4. STEEL COLUMNS AND BEAMS — Are they fireproofed? *Yes* If "Yes" state nature and thickness of such protection.
(a) Columns *M.P. + M.P.P.*
(b) Beams *By suspended fireproof tile or metal lags*

FLOOR OPENINGS

5. STAIRWAYS — How many, and state from which floor to which? *2 Batt. - 2nd.*
Is there an enclosure around them? *Yes* If so, describe construction of enclosure, and the doors, and whether doors are self-closing *Masonry*
Spc W.G. + metal doors. Some spc wooden doors.

6. ELEVATORS — How many, and state from which floor to which? *No*
Is there an enclosure around them? _____ If so, describe construction of enclosure, and the doors, and whether doors are self-closing _____

7. CHUTES, VENTS, DUMB WAITERS & BELT HOLES & OTHER FLOOR OPENINGS — Give size, construction of enclosure (if any), type of door (if any), and whether self-closing, stating which floors are cut by each. *No.*

8. HEATING AND VENTILATING DUCTS — Are there any? *Yes*
(a) Are ducts, which cut through floor, in masonry shafts? *Yes*
(b) Give construction of shaft *metal*
(c) State whether separate duct to each floor without communication to other floors *No*
(d) Do ducts open into roof space? *No.*

9. HEIGHT — State number of floors and whether there is a basement *Bas + 2.*

10. AREA — Give ground floor dimensions *125 x 43' = 5,375 sq ft.*

State separately for each floor, finish and method of attachment to walls and ceiling (if more than one type of finish is present on any one floor, state percentage of each type).

	Basement	1st	2nd	3rd	4th	5th	6th
(a) Walls	OTHER CONC/PL	PL/PL	PL/PL				
(b) Ceilings	SUSPENDED PL & FLOOR GRASS TILE & M.L.P.	M.L.P.	M.L.P.				
(c) Partitions	PL/PL	M.L.P.	M.L.P.				

State extent of any wood partitions, or partitions having wood supports in square feet separately for each floor: *Nil*

(d) Is there any other inside or outside combustible finish or trim other than above? Describe fully. *Executive offices wood panelled throughout, incl. ward-rooms. Wood doors on all offices.*

12. HEATING - What is the system of heating the building? *H.W.* Where is heating plant located? *BAS.*
 Is it in fire-resistive room with standard fire door? *Yes* Are there any stoves, if so, how many, and where located? *No.*
 Do any heating devices vent otherwise than to brick or concrete chimney; if so, give details *No.*
 What fuel is used? *NAT GAS.*

13. ELECTRIC WIRING - All wiring is in Rigid Conduit Otherwise
 Are all circuits protected by type "S" tamper resisting fuses or non-interchangeable circuit breakers? *Yes*

14. POWER - Is any used? *Yes* If so, what kind? *Electric* Total Horse Power? *-*
 What used for? *-*
 If gasoline engine, state method of ignition, location and capacity of supply, tank, whether feed is pressure or gravity, quantity of gasoline in engine *Nil*

15. GASOLINE OR BENZINE OR OTHER OILS - Are any kept? *Yes* If so, what quantity of each? *-*
 What used for? *-*

16. COMMUNICATIONS - Does the building communicate with any other building? *Yes* (a) If so, give dimensions, height, construction and occupancy and indicate clearly on diagram *29' x 128' - 7,71 sq ft HCB Baldeck (sprinklered) brush manufacturing*
 (b) If so, are buildings separated by solid wall? *Yes* (c) If so, are all openings in this wall protected by *1* ing U.L. labelled Class A fire doors? *Yes*
 (d) If not, describe type of doors on each opening *Tunnel communicates with 5pc fire doors on offices end only*

PUBLIC PROTECTION

17. FIRE DEPARTMENT - State distance to the nearest fire station *50'*
 18. HYDRANTS - What is the distance to the nearest two hydrants? *50'* Give size of main *6"*

INTERNAL PROTECTION

19. Show number units for each floor:

	Basement	1st	2nd	3rd	4th	5th	6th	7th	8th
Extrs. 2 1/2 Gnl Class A	<i>Nil</i>	<i>Nil</i>	<i>Nil</i>						
Extrs. Class B & C	<i>(Dense/cond in kitchen)</i>			<i>1-</i>					
Stand Pipe & Hose	<i>Nil</i>	<i>Nil</i>	<i>Nil</i>						

20. WATCHMAN - Is there a Watchman making rounds of the whole premises, nights, Sundays, holidays, and at all times when plant is not in operation, rounds being made not less than once an hour during the night, i.e. from 6 p.m. to 6 a.m., and every two hours during the day? *Nil*

(a) Does he use a portable clock, electric detector, or report to central station? *-*
 (b) Give name of manufacturer of clock *-* (c) Does it bear approval label of Underwriters' Laboratories? *-*
 (d) Are the stations sufficient and so located that the Watchman must traverse each feet and every portion be visible to him? *-*

21. AUTOMATIC FIRE DETECTION SYSTEM - If such system is present provide details on questionnaire obtainable from Canadian Underwriters' Association. *Nil*



RE-INSPECTION FORM

(To be used for risk of all classes eligible for Fire-Resistive Rating)

Address: No.: 25 Street KIRKINA ROAD Municipality OTTAWA
Sheet No: 6004 Block No: 1151+2066 NOP
(FORMERLY 115 AVENUE H)

CHEMICAL CONTROL RESEARCH INSTITUTE (1) OCCUPANCY:
FED. GOVERN'T. (NOTE: (i) Underline in RED all changes since Last Inspection;
(ii) If more writing space required, attach additional sheet).

Basement: OFFICE & CHEMICAL LABORATORY FOR TESTING INSECTICIDE & HERBICIDE
2 - SPRAY ROOMS IN PASSAGE WAY TO GREEN HOUSE
SCALE OF ACETONE IN U.L. APP'D SIGHT GAUG
1st. Floor: OFFICES & 1 SMALL LABORATORY FOR TESTING INSECTICIDE ETC.
SCALE OF ACETONE IN U.L. S/G.
GREEN HOUSE ATTACHED TO BLDG & COMMUNICATING BY ENCLOSURE.
2nd. Floor: OFFICES & LABORATORIES (2) SAME AS ABOVE
EACH 2 GAL'S ACETONE IN U.L. S/G.

3rd. Floor:

4th. Floor:

(2) PHYSICAL CHANGES ETC.

Describe below changes pertaining to:

(a) Structure / Finish [X]; (b) Exposure []; (c) Protection [X]; (d) Other []

(If insufficient space continue writing overleaf)

(2) A green house has been built of rigid asbestos on metal & glass.
communicating to the main building through the basement by an H.C.B.
passageway of 1 story concrete floor and roof.

(*) 1ST - 2 X 2 1/2 GAL. MW 1ST 1-FIRE EXTING 2ND 1X 3A-20 AC DRY CHEM
3X 2A-20 AC DRY CHEM 1-1516 CO2 1X 2A-30 AC " "
1X 3A-20 AC " " 1X 2A-20 AC " "
1-20 AC DRY CHEM. 2X 1516 CO2

(SEE PLAN ATTACHED)

Date Nov. 26 1975

Signature of Insp. [Signature]



Page: 10

Project Name: 25 Pickering Place
1330 Ave K and 1325 Ave L
Ottawa ON

Project #: 20200629137

P.O. #: 267991.005

ENVIROSCAN Report

**Siteplan Report - 1978 Office Building 25 Pickering
Place Ottawa ON a**

Requested by:

Eleanor Goolab

Date Completed: 07/06/2020 13:53:11



OPTA INFORMATION INTELLIGENCE

Siteplan Report - 1978 Office Building 25 Pickering Place Ottawa ON a

This document is owned by
Opta Information Intelligence
Inc. and is subject to copyright
protection. Please see the
full Terms and Conditions at
the front of this document.



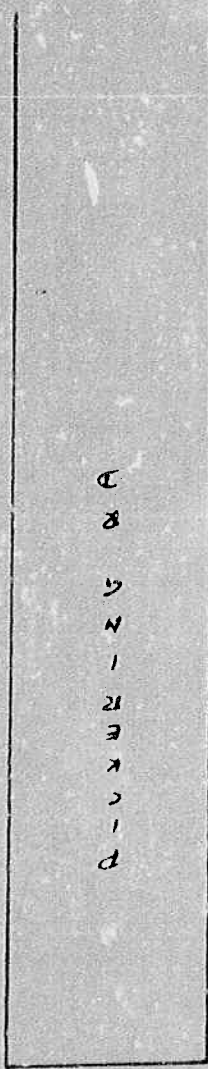

D
R
Y
N
I
R
E
C
T
I
O
N

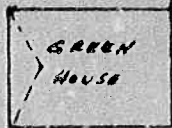
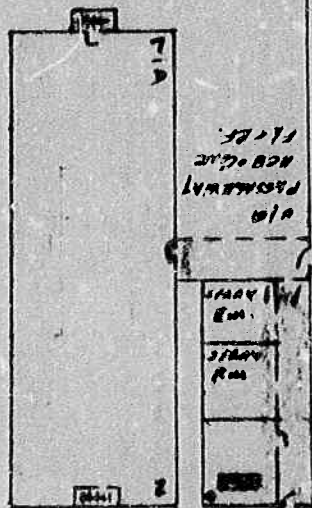

RIGID ASP. +
GLASS

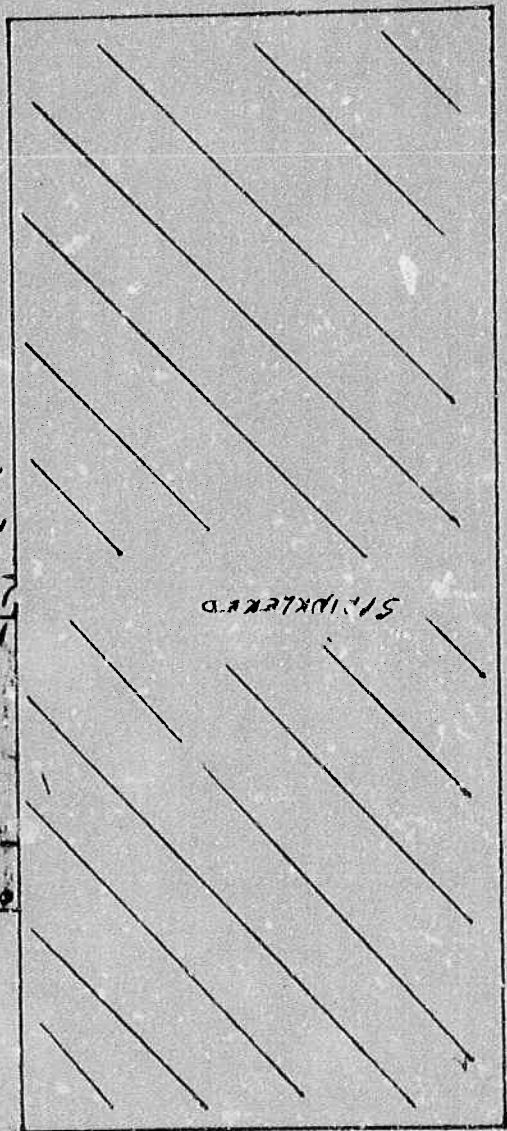

SPINDLERD

This document is owned by Opta Information Intelligence Inc. and is subject to copyright protection. Please see the full Terms and Conditions at the front of this document.

FIP Locator Map
The detailed FIP is on the following page

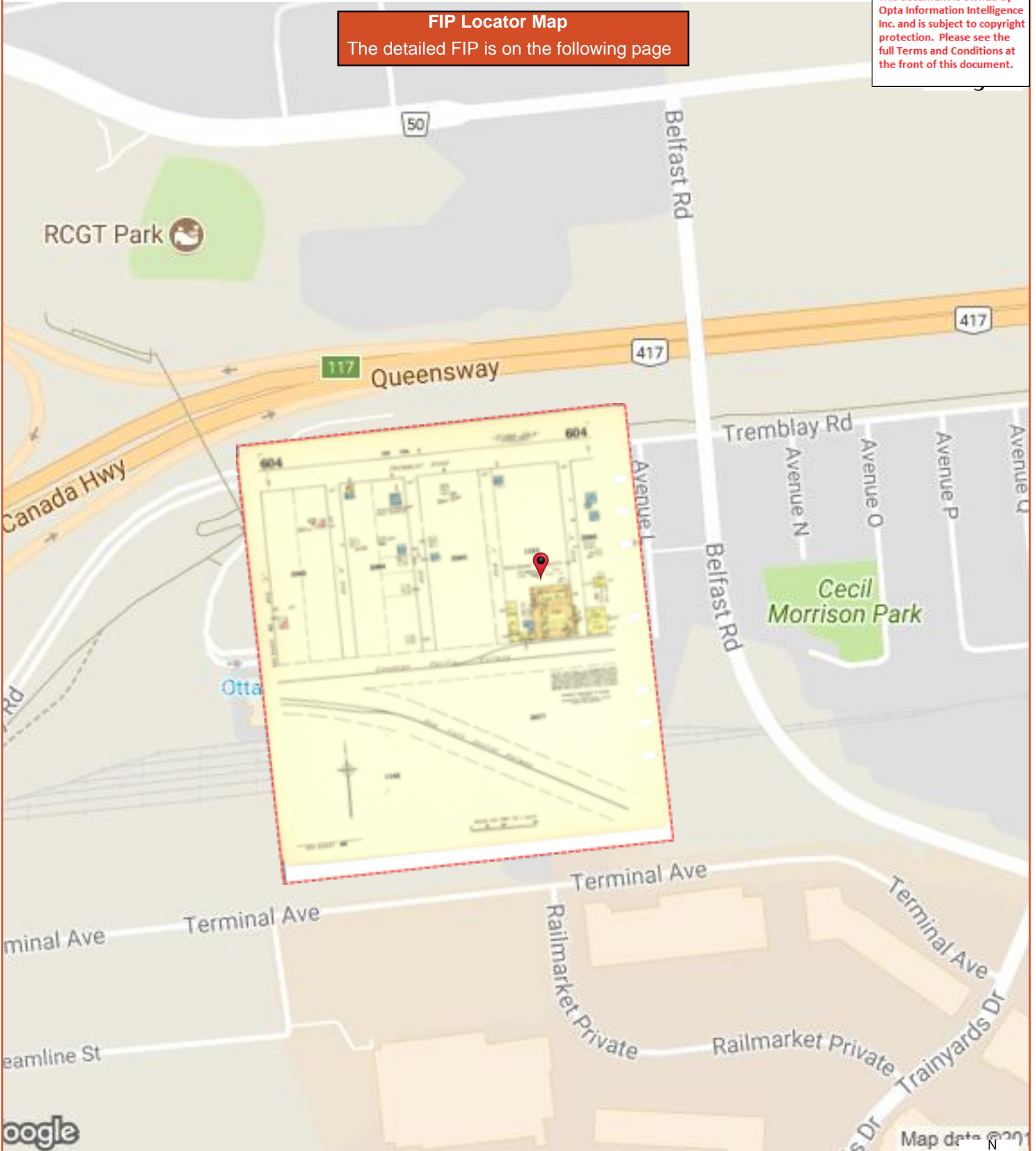

604

SEE VOL 2

OTTAWA VOL 6
APRIL 1957

604

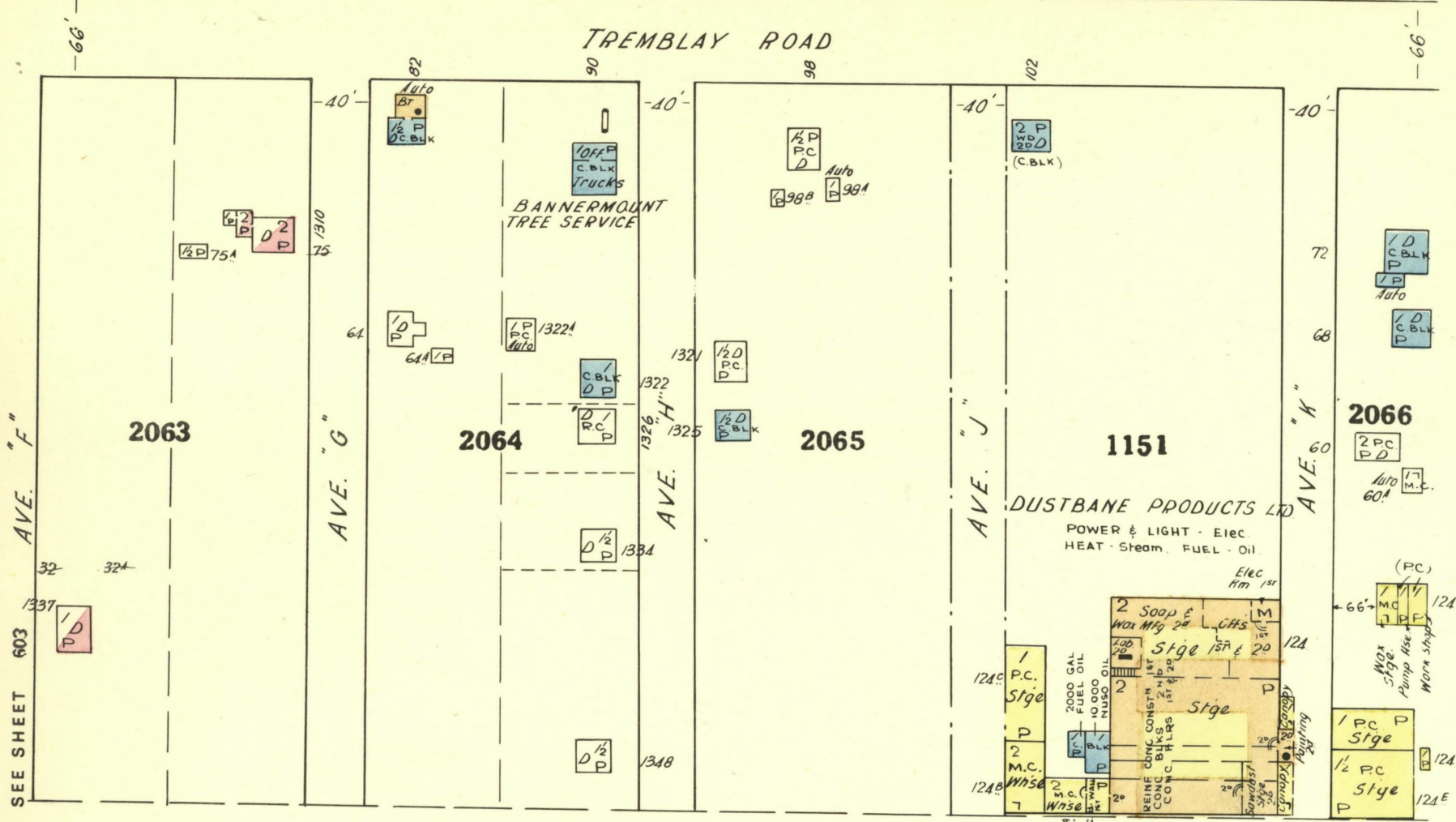

Canadian Pacific Railway

This plan is the property of the UNDERWRITERS SURVEY BUREAU LIMITED, (unauthorized reproduction prohibited) and is loaned on the following conditions: that the plan is to be kept in good order, that it is to be used only in connection with business of Companies, Members of the Canadian Underwriters' Association and is to be returned on request to the UNDERWRITERS SURVEY BUREAU LIMITED Toronto and Montreal.

COPYRIGHT REGISTERED AT OTTAWA BY THE UNDERWRITERS SURVEY BUREAU LIMITED TORONTO AND MONTREAL

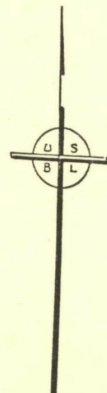

New York Central Railway

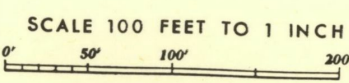

SEE SHEET 605

APPENDIX E
ERIS Report



DATABASE REPORT

Project Property: *25 Pickering Place, 1330 Ave K and 1325
Ave L Ottawa ON
25 Pickering Place Ottawa ON
Ottawa ON K1G 5P4*

Project No: *267991.005*

Report Type: *Quote - Custom-Build Your Own Report*

Order No: *20200629137*

Requested by: *Pinchin Ltd.*

Date Completed: *July 2, 2020*

Table of Contents

Table of Contents.....	2
Executive Summary.....	3
Executive Summary: Report Summary.....	4
Executive Summary: Site Report Summary - Project Property.....	6
Executive Summary: Site Report Summary - Surrounding Properties.....	10
Executive Summary: Summary By Data Source.....	35
Map.....	69
Aerial.....	70
Topographic Map.....	71
Detail Report.....	72
Unplottable Summary.....	365
Unplottable Report.....	369
Appendix: Database Descriptions.....	397
Definitions.....	406

Notice: IMPORTANT LIMITATIONS and YOUR LIABILITY

Reliance on information in Report: This report DOES NOT replace a full Phase I Environmental Site Assessment but is solely intended to be used as a database review of environmental records.

License for use of information in Report: No page of this report can be used without this cover page, this notice and the project property identifier. The information in Report(s) may not be modified or re-sold.

Your Liability for misuse: Using this Service and/or its reports in a manner contrary to this Notice or your agreement will be in breach of copyright and contract and ERIS may obtain damages for such mis-use, including damages caused to third parties, and gives ERIS the right to terminate your account, rescind your license to any previous reports and to bar you from future use of the Service.

No warranty of Accuracy or Liability for ERIS: The information contained in this report has been produced by ERIS Information Limited Partnership ("ERIS") using various sources of information, including information provided by Federal and Provincial government departments. The report applies only to the address and up to the date specified on the cover of this report, and any alterations or deviation from this description will require a new report. This report and the data contained herein does not purport to be and does not constitute a guarantee of the accuracy of the information contained herein and does not constitute a legal opinion nor medical advice. Although ERIS has endeavored to present you with information that is accurate, ERIS disclaims, any and all liability for any errors, omissions, or inaccuracies in such information and data, whether attributable to inadvertence, negligence or otherwise, and for any consequences arising therefrom. Liability on the part of ERIS is limited to the monetary value paid for this report.

Trademark and Copyright: You may not use the ERIS trademarks or attribute any work to ERIS other than as outlined above. This Service and Report (s) are protected by copyright owned by ERIS Information Limited Partnership. Copyright in data used in the Service or Report(s) (the "Data") is owned by ERIS or its licensors. The Service, Report(s) and Data may not be copied or reproduced in whole or in any substantial part without prior written consent of ERIS.

Executive Summary

Property Information:

Project Property: 25 Pickering Place, 1330 Ave K and 1325 Ave L Ottawa ON
25 Pickering Place Ottawa ON Ottawa ON K1G 5P4

Project No: 267991.005

Order Information:

Order No: 20200629137
Date Requested: June 29, 2020
Requested by: Pinchin Ltd.
Report Type: Quote - Custom-Build Your Own Report

Historical/Products:

Insurance Products Fire Insurance Maps/Inspection Reports/Site Plans
Topographic Map ANSI Map & Ontario Base Map (OBM)

Executive Summary: Report Summary

<i>Database</i>	<i>Name</i>	<i>Searched</i>	<i>Project Property</i>	<i>Boundary to 0.25km</i>	<i>Total</i>
AAGR	<i>Abandoned Aggregate Inventory</i>	Y	0	0	0
AGR	<i>Aggregate Inventory</i>	Y	0	0	0
AMIS	<i>Abandoned Mine Information System</i>	Y	0	0	0
ANDR	<i>Anderson's Waste Disposal Sites</i>	Y	0	0	0
AST	<i>Aboveground Storage Tanks</i>	Y	0	0	0
AUWR	<i>Automobile Wrecking & Supplies</i>	Y	0	0	0
BORE	<i>Borehole</i>	Y	1	31	32
CA	<i>Certificates of Approval</i>	Y	1	13	14
CDRY	<i>Dry Cleaning Facilities</i>	Y	0	0	0
CFOT	<i>Commercial Fuel Oil Tanks</i>	Y	0	0	0
CHEM	<i>Chemical Register</i>	Y	0	0	0
CNG	<i>Compressed Natural Gas Stations</i>	Y	0	3	3
COAL	<i>Inventory of Coal Gasification Plants and Coal Tar Sites</i>	Y	0	0	0
CONV	<i>Compliance and Convictions</i>	Y	0	0	0
CPU	<i>Certificates of Property Use</i>	Y	0	0	0
DRL	<i>Drill Hole Database</i>	Y	0	0	0
EASR	<i>Environmental Activity and Sector Registry</i>	Y	0	1	1
EBR	<i>Environmental Registry</i>	Y	1	3	4
ECA	<i>Environmental Compliance Approval</i>	Y	1	9	10
EEM	<i>Environmental Effects Monitoring</i>	Y	0	0	0
EHS	<i>ERIS Historical Searches</i>	Y	3	11	14
EIIS	<i>Environmental Issues Inventory System</i>	Y	0	0	0
EMHE	<i>Emergency Management Historical Event</i>	Y	0	0	0
EPAR	<i>Environmental Penalty Annual Report</i>	Y	0	0	0
EXP	<i>List of Expired Fuels Safety Facilities</i>	Y	0	8	8
FCON	<i>Federal Convictions</i>	Y	0	0	0
FCS	<i>Contaminated Sites on Federal Land</i>	Y	0	6	6
FOFT	<i>Fisheries & Oceans Fuel Tanks</i>	Y	0	0	0
FRST	<i>Federal Identification Registry for Storage Tank Systems (FIRSTS)</i>	Y	0	0	0
FST	<i>Fuel Storage Tank</i>	Y	0	2	2
FSTH	<i>Fuel Storage Tank - Historic</i>	Y	0	2	2
GEN	<i>Ontario Regulation 347 Waste Generators Summary</i>	Y	3	130	133
GHG	<i>Greenhouse Gas Emissions from Large Facilities</i>	Y	0	0	0
HINC	<i>TSSA Historic Incidents</i>	Y	0	1	1
IAFT	<i>Indian & Northern Affairs Fuel Tanks</i>	Y	0	0	0
INC	<i>Fuel Oil Spills and Leaks</i>	Y	0	1	1

Database	Name	Searched	Project Property	Boundary to 0.25km	Total
LIMO	Landfill Inventory Management Ontario	Y	0	0	0
MINE	Canadian Mine Locations	Y	0	0	0
MNR	Mineral Occurrences	Y	0	0	0
NATE	National Analysis of Trends in Emergencies System (NATES)	Y	0	0	0
NCPL	Non-Compliance Reports	Y	0	0	0
NDFT	National Defense & Canadian Forces Fuel Tanks	Y	0	0	0
NDSP	National Defense & Canadian Forces Spills	Y	0	0	0
NDWD	National Defence & Canadian Forces Waste Disposal Sites	Y	0	0	0
NEBI	National Energy Board Pipeline Incidents	Y	0	0	0
NEBP	National Energy Board Wells	Y	0	0	0
NEES	National Environmental Emergencies System (NEES)	Y	0	0	0
NPCB	National PCB Inventory	Y	0	7	7
NPRI	National Pollutant Release Inventory	Y	12	1	13
OGWE	Oil and Gas Wells	Y	0	0	0
OOGW	Ontario Oil and Gas Wells	Y	0	1	1
OPCB	Inventory of PCB Storage Sites	Y	0	6	6
ORD	Orders	Y	0	0	0
PAP	Canadian Pulp and Paper	Y	0	0	0
PCFT	Parks Canada Fuel Storage Tanks	Y	0	0	0
PES	Pesticide Register	Y	0	7	7
PINC	Pipeline Incidents	Y	0	1	1
PRT	Private and Retail Fuel Storage Tanks	Y	0	3	3
PTTW	Permit to Take Water	Y	0	0	0
REC	Ontario Regulation 347 Waste Receivers Summary	Y	0	0	0
RSC	Record of Site Condition	Y	0	0	0
RST	Retail Fuel Storage Tanks	Y	0	0	0
SCT	Scott's Manufacturing Directory	Y	1	4	5
SPL	Ontario Spills	Y	1	30	31
SRDS	Wastewater Discharger Registration Database	Y	0	0	0
TANK	Anderson's Storage Tanks	Y	0	0	0
TCFT	Transport Canada Fuel Storage Tanks	Y	0	0	0
VAR	Variances for Abandonment of Underground Storage Tanks	Y	0	0	0
WDS	Waste Disposal Sites - MOE CA Inventory	Y	0	0	0
WDSH	Waste Disposal Sites - MOE 1991 Historical Approval Inventory	Y	0	0	0
WWIS	Water Well Information System	Y	4	28	32
Total:			28	309	337

Executive Summary: Site Report Summary - Project Property

<i>Map Key</i>	<i>DB</i>	<i>Company/Site Name</i>	<i>Address</i>	<i>Dir/Dist (m)</i>	<i>Elev diff (m)</i>	<i>Page Number</i>
1	WWIS		lot 10 ON <i>Well ID:</i> 7318404	SSW/0.0	-1.04	72
2	EHS		1320 Avenue L & 1319 Avenue K Ottawa ON	ESE/0.0	-0.15	72
3	WWIS		lot 10 ON <i>Well ID:</i> 7318403	SSW/0.0	-1.00	73
4	SCT	Dustbane Products Limited	25 Pickering Pl Ottawa ON K1G 5P4	WSW/0.0	-1.00	73
4	SPL	DUSTBANE PRODUCTS	OTTAWA PLANT 25 PICKERING PLACE OTTAWA CITY ON K1G 5P4	WSW/0.0	-1.00	74
4	NPRI	DUSTBANE PRODUCTS LTD- CHEMICAL DIVISION	25 PICKERING PLACE NOT AVAILABLE OTTAWA ON K1G5P4	WSW/0.0	-1.00	74
4	NPRI	DUSTBANE PRODUCTS LTD- CHEMICAL DIVISION	25 PICKERING PLACE NOT AVAILABLE OTTAWA ON K1G5P4	WSW/0.0	-1.00	75
4	NPRI	DUSTBANE PRODUCTS LTD- CHEMICAL DIVISION	25 PICKERING PLACE NOT AVAILABLE OTTAWA ON K1G5P4	WSW/0.0	-1.00	76

Map Key	DB	Company/Site Name	Address	Dir/Dist (m)	Elev diff (m)	Page Number
4	NPRI	DUSTBANE PRODUCTS LTD.	25 PICKERING PLACE NOT AVAILABLE OTTAWA ON K1G5P4	WSW/0.0	-1.00	76
4	NPRI	DUSTBANE PRODUCTS LTD.	25 PICKERING PLACE NOT AVAILABLE OTTAWA ON K1G5P4	WSW/0.0	-1.00	77
4	NPRI	DUSTBANE PRODUCTS LTD.	25 PICKERING PLACE NOT AVAILABLE OTTAWA ON K1G5P4	WSW/0.0	-1.00	78
4	NPRI	DUSTBANE PRODUCTS LTD.	25 PICKERING PLACE NOT AVAILABLE OTTAWA ON K1G5P4	WSW/0.0	-1.00	78
4	NPRI	DUSTBANE PRODUCTS LTD.	25 PICKERING PLACE NOT AVAILABLE OTTAWA ON K1G5P4	WSW/0.0	-1.00	79
4	NPRI	DUSTBANE PRODUCTS LTD.	25 PICKERING PLACE NOT AVAILABLE OTTAWA ON K1G5P4	WSW/0.0	-1.00	80
4	GEN	DUSTBANE PRODUCTS LIMITED	CHEMICAL DIVISION 25 PICKERING PLACE, PO BOX 8381 OTTAWA ON K1G 5P4	WSW/0.0	-1.00	81
4	GEN	DUSTBANE PRODUCTS LIMITED	25 PICKERING PLACE, P.O. CHEMICAL DIVISION, EQUIPMENT DIVISION, OTTAWA ON K1G 5P4	WSW/0.0	-1.00	82
4	GEN	DUSTBANE PRODUCTS LIMITED 13-067	CHEMICAL DIVISION 25 PICKERING PLACE, PO BOX 8381 OTTAWA ON K1G 5P4	WSW/0.0	-1.00	83
4	NPRI	DUSTBANE PRODUCTS LTD.	25 PICKERING PLACE NOT AVAILABLE OTTAWA ON K1G5P4	WSW/0.0	-1.00	84

<i>Map Key</i>	<i>DB</i>	<i>Company/Site Name</i>	<i>Address</i>	<i>Dir/Dist (m)</i>	<i>Elev diff (m)</i>	<i>Page Number</i>
4	NPRI	DUSTBANE PRODUCTS LTD.	25 PICKERING PLACE NOT AVAILABLE OTTAWA ON K1G5P4	WSW/0.0	-1.00	86
4	NPRI	DUSTBANE PRODUCTS	25 PICKERING PLACE NOT AVAILABLE OTTAWA ON K1G5P4	WSW/0.0	-1.00	87
4	EBR	Dustbane Products Limited	25 Pickering Place Ottawa K1G 5P4 CITY OF OTTAWA ON	WSW/0.0	-1.00	89
4	CA	Dustbane Products Limited	25 Pickering PI Ottawa ON K1G 5P4	WSW/0.0	-1.00	90
4	ECA	Dustbane Products Limited	25 Pickering PI Ottawa ON K1G 5P4	WSW/0.0	-1.00	90
4	EHS		25 Pickering Place Ottawa ON K1G 5P4	WSW/0.0	-1.00	90
5	WWIS		lot 10 ON <i>Well ID:</i> 7318402	ESE/0.0	-0.03	90
6	BORE		ON	NNW/0.0	0.43	91
7	WWIS		ON <i>Well ID:</i> 1508929	SE/0.0	0.00	92

<i>Map Key</i>	<i>DB</i>	<i>Company/Site Name</i>	<i>Address</i>	<i>Dir/Dist (m)</i>	<i>Elev diff (m)</i>	<i>Page Number</i>
10	EHS		280/294 Tremblay Road Ottawa ON	NE/0.0	1.95	95

Executive Summary: Site Report Summary - Surrounding Properties

<i>Map Key</i>	<i>DB</i>	<i>Company/Site Name</i>	<i>Address</i>	<i>Dir/Dist (m)</i>	<i>Elev Diff (m)</i>	<i>Page Number</i>
8	CA	DUSTBANE PRODUCTS LIMITED	250 TREMBLAY RD. OTTAWA CITY ON K1G 3M6	WNW/28.5	-1.05	95
8	GEN	DUSTBANE PRODUCTS LIMITED	CHEMICAL DIVISION 250 TREMBLAY ROAD, P.O. BOX 8381 OTTAWA ON K1G 3M6	WNW/28.5	-1.05	96
8	GEN	PARAMOUNT PROPERTY MANAGEMENT	THE PICKERING BUILDING 250 TREMBLY ROAD OTTAWA ON K1G 3M6	WNW/28.5	-1.05	97
8	EBR	The Professional Institute Building Trust	250 Tremblay Rd Ottawa Ontario Ottawa ON	WNW/28.5	-1.05	97
8	GEN	Colonnade Development Incorporated	250 Tremblay Road Ottawa ON K1G 3J8	WNW/28.5	-1.05	98
8	CA	The Professional Institute Building Trust Fund	250 Tremblay Rd Ottawa ON K1G 3J8	WNW/28.5	-1.05	98
8	GEN	Colonnade Development Incorporated	250 Tremblay Road Ottawa ON K1G 3J8	WNW/28.5	-1.05	98
8	GEN	Colonnade Development Incorporated	250 Tremblay Road Ottawa ON K1G 3J8	WNW/28.5	-1.05	99
8	GEN	Colonnade Development Incorporated	250 Tremblay Road Ottawa ON K1G 3J8	WNW/28.5	-1.05	99
8	GEN	Colonnade Development Incorporated	250 Tremblay Road Ottawa ON K1G 3J8	WNW/28.5	-1.05	99
8	GEN	Colonnade Management Incorporated	250 Tremblay Road Ottawa ON	WNW/28.5	-1.05	100
8	ECA	The Professional Institute Building Trust Fund	250 Tremblay Rd Ottawa ON K2E 8C3	WNW/28.5	-1.05	100

Map Key	DB	Company/Site Name	Address	Dir/Dist (m)	Elev Diff (m)	Page Number
<u>8</u>	GEN	Colonnade Management Incorporated	250 Tremblay Road Ottawa ON K1G 3J8	WNW/28.5	-1.05	<u>100</u>
<u>8</u>	GEN	Colonnade Management Incorporated	250 Tremblay Road Ottawa ON K1G 3J8	WNW/28.5	-1.05	<u>100</u>
<u>8</u>	GEN	Colonnade Management Incorporated	250 Tremblay Road Ottawa ON K1G 3J8	WNW/28.5	-1.05	<u>101</u>
<u>8</u>	GEN	Colonnade Management Incorporated	250 Tremblay Road Ottawa ON K1G 3J8	WNW/28.5	-1.05	<u>101</u>
<u>9</u>	WWIS		OTTAWA ON Well ID: 7313129	E/12.9	0.69	<u>101</u>
<u>11</u>	WWIS		Ottawa ON Well ID: 7201654	E/15.7	0.69	<u>103</u>
<u>12</u>	WWIS		OTTAWA ON Well ID: 7313128	E/21.0	0.69	<u>105</u>
<u>13</u>	WWIS		Ottawa ON Well ID: 7201655	E/25.9	0.69	<u>107</u>
<u>14</u>	WWIS		OTTAWA ON Well ID: 7313127	E/25.9	0.69	<u>109</u>
<u>15</u>	PRT	ALPHA TAXI LTD	1333 AVENUE L OTTAWA ON	ESE/23.1	-0.03	<u>111</u>
<u>15</u>	GEN	ALPHA TAXI LTD. 02-218	1333 AVENUE L OTTAWA ON K1G 0A3	ESE/23.1	-0.03	<u>111</u>
<u>15</u>	EXP	ALPHA TAXI LTD	1333 AVENUE L OTTAWA ON K1G 0A3	ESE/23.1	-0.03	<u>111</u>
<u>15</u>	EXP	ALPHA TAXI LTD	1333 AVENUE L OTTAWA ON K1G 0A3	ESE/23.1	-0.03	<u>111</u>

Map Key	DB	Company/Site Name	Address	Dir/Dist (m)	Elev Diff (m)	Page Number
15	EXP	ALPHA TAXI LTD	1333 AVENUE L OTTAWA ON K1G 0A3	ESE/23.1	-0.03	112
15	EXP	ALPHA TAXI LTD	1333 AVENUE L OTTAWA ON K1G 0A3	ESE/23.1	-0.03	112
15	EXP	ALPHA TAXI LTD	1333 AVENUE L OTTAWA ON K1G 0A3	ESE/23.1	-0.03	112
16	GEN	ALPHA TAXI LTD.	1333 AVENUE L OTTAWA ON K1G 0A3	ESE/23.2	-0.03	112
16	GEN	ALPHA TAXI LIMITED	1333 AVENUE L OTTAWA ON K1G 0A3	ESE/23.2	-0.03	113
17	SPL	Hydro Ottawa Limited	265 Tremblay Rd Ottawa ON	NNW/30.6	0.31	113
18	WWIS		Ottawa ON Well ID: 7201653	E/37.7	0.69	113
19	WWIS		Ottawa ON Well ID: 7201977	E/39.1	0.69	116
20	WWIS		ON Well ID: 1508442	ENE/31.7	2.29	119
21	WWIS		Ottawa ON Well ID: 7201974	E/42.4	0.69	121
22	WWIS		Ottawa ON Well ID: 7201652	E/42.6	0.69	124
23	WWIS		lot 11 ON Well ID: 1500415	ENE/23.1	2.94	127
24	WWIS		Ottawa ON	E/43.6	0.69	129

Map Key	DB	Company/Site Name	Address	Dir/Dist (m)	Elev Diff (m)	Page Number
			Well ID: 7201976			
25	WWIS		lot 11 ON Well ID: 1500414	ENE/32.4	2.29	132
26	BORE		ON	SW/28.6	0.68	135
27	WWIS		Ottawa ON Well ID: 7201975	E/49.7	0.69	136
28	FCS	Tremblay / Belfast / VIA station	Ottawa ON	NNW/37.1	0.00	139
29	WWIS		ON Well ID: 1508927	ENE/33.1	2.94	145
30	WWIS		Ottawa ON Well ID: 7214740	E/52.3	0.69	147
31	EHS		1321 Avenue L Ottawa ON K1G 0A3	E/52.7	1.00	150
32	WWIS		ON Well ID: 1507819	W/33.8	-1.00	150
33	SPL	City of Ottawa	210 Trambly St. 210 TREMBLAY ROAD<UNOFFICIAL> Ottawa ON	WNW/45.9	-1.00	153
33	SPL	City of Ottawa	210 Tremblay Rd Ottawa ON K1G 3H5	WNW/45.9	-1.00	154
33	GEN	OLRT Constructors/Dragados/EllisDon Corp	210 Tremblay Road Ottawa ON K1G5P4	WNW/45.9	-1.00	154
33	GEN	City of Ottawa	210 Tremblay Rd Ottawa ON K1G 3H5	WNW/45.9	-1.00	155

Map Key	DB	Company/Site Name	Address	Dir/Dist (m)	Elev Diff (m)	Page Number
33	GEN	City of Ottawa	210 Tremblay Road Ottawa ON K1G 3H5	WNW/45.9	-1.00	155
33	GEN	City of Ottawa	210 Tremblay Road Ottawa ON K1G 3H5	WNW/45.9	-1.00	155
33	GEN	City of Ottawa	210 Tremblay Rd Ottawa ON K1G 3H5	WNW/45.9	-1.00	155
33	GEN	OLRT Constructors/Dragados/EllisDon Corp	210 Tremblay Road Ottawa ON K1G5P4	WNW/45.9	-1.00	156
33	GEN	City of Ottawa	210 Tremblay Rd Ottawa ON K1G 3H5	WNW/45.9	-1.00	156
34	GEN	NABIL AYOUB	300 TREMBLAY ROAD OTTAWA ON	ENE/37.7	2.94	156
35	BORE		ON	E/58.9	1.00	157
36	EHS		1346 Avenue L Ottawa ON	ESE/36.3	0.00	158
37	BORE		ON	E/60.3	1.00	158
38	FCS	Tremblay / Belfast / VIA station	Ottawa ON	W/44.6	-0.14	159
39	SPL		240 Tremblay road Ottawa ON	W/45.7	-1.00	167
40	WWIS		Ottawa ON Well ID: 7246873	W/55.1	-0.14	168
41	BORE		ON	SE/55.9	0.93	171

Map Key	DB	Company/Site Name	Address	Dir/Dist (m)	Elev Diff (m)	Page Number
42	WWIS		Ottawa ON <i>Well ID: 7177295</i>	ESE/66.8	0.00	172
43	BORE		ON	NE/53.3	2.96	176
44	CA	OTTAWA CITY, DESIGN & CONSTRUCTION DIV.	BELFAST-TREMBLAY EASEMENT OTTAWA CITY ON	ENE/65.6	4.00	177
44	ECA	SNC-Lavalin Constructors (Pacific) Inc., Dragados Canada, Inc., EllisDon	Corporation Belfast Road and Tremblay Road Ottawa ON K1Z 1G3	ENE/65.6	4.00	177
44	SPL	OLRT Constructors	North Side of Tremblay Rd at Belfast Rd Ottawa ON	ENE/65.6	4.00	178
44	SPL	OLRT Constructors; SNC-Lavalin Constructors (Pacific) Inc.	Belfast Road at Tremblay, Ottawa Ottawa ON	ENE/65.6	4.00	178
44	SPL	OLRT Constructors	Tremblay Road at Belfast Road Ottawa ON	ENE/65.6	4.00	179
44	SPL	Tomlinson Ready Mix; SNC-Lavalin Constructors (Pacific) Inc., Dragados Canada,	Inc. and EllisDon Corporation operating as OLRT Constructors At Tremblay Rd. & Belfast Rd. Ottawa ON	ENE/65.6	4.00	179
44	SPL		Ottawa ON	ENE/65.6	4.00	180
44	SPL	OLRT Constructors	Tremblay Rd & Belfast Rd Ottawa ON	ENE/65.6	4.00	180
44	SPL	OLRT Constructors	Belfast Rd and Tremblay Rd Ottawa ON	ENE/65.6	4.00	181
45	EHS		N/A Ottawa ON	ESE/77.3	0.00	181
46	BORE		ON	WNW/78.2	-1.00	181

Map Key	DB	Company/Site Name	Address	Dir/Dist (m)	Elev Diff (m)	Page Number
47	WWIS		Ottawa ON <i>Well ID:</i> 7101188	W/85.2	-1.00	183
48	BORE		ON	WNW/87.1	-1.00	200
49	BORE		ON	WNW/88.1	-1.00	201
50	BORE		ON	NW/101.1	-1.03	202
51	BORE		ON	ENE/95.1	3.00	203
52	WWIS		Ottawa ON <i>Well ID:</i> 7246874	WNW/95.7	-1.12	204
53	BORE		ON	NE/86.7	4.00	207
54	WWIS		ON <i>Well ID:</i> 7303505	W/103.7	0.08	210
55	EHS		Belfast Roadway Ottawa ON	ESE/104.5	0.85	211
56	BORE		ON	NE/97.8	4.00	211
57	EHS		320-322 Tremblay Road Ottawa ON	ENE/123.9	2.69	215
58	CA	REG.MUN.OF OTTAWA-CARLETON	BELFAST RD./HWY 417 OTTAWA ON	NE/103.6	4.00	215
58	SPL	Action Car and Truck Accessories<UNOFFICIAL>	Highway 417 eastbound at Belfast Rd Ottawa ON	NE/103.6	4.00	216

Map Key	DB	Company/Site Name	Address	Dir/Dist (m)	Elev Diff (m)	Page Number
59	FCS	Tremblay / Belfast / VIA station	Ottawa ON	W/121.0	1.00	216
60	BORE		ON	NE/109.1	4.00	224
61	BORE		ON	WNW/125.9	-1.05	227
62	OOGW	Central Station - C.N.R.	Gloucester ON Licence No: N000100	W/126.5	0.93	228
63	WWIS		ON Well ID: 1508928	WNW/135.9	-1.00	230
64	FCS	Tremblay / Belfast / VIA station	Ottawa ON	W/124.1	0.00	233
65	WWIS		lot 10 ON Well ID: 1500407	ENE/115.9	3.57	239
66	BORE		ON	ENE/114.8	3.57	242
67	GEN	VIA RAIL CANADA INC. 40-246	200 TREMBLAY ROAD OTTAWA ON K1G 0Z2	WSW/120.4	0.94	243
67	GEN	VIA RAIL CANADA INC.	200 TREMBLAY ROAD OTTAWA ON K1G 0Z2	WSW/120.4	0.94	243
67	GEN	Via Rail Canada	200 Tremblay Rd. Ottawa ON K1G 3H5	WSW/120.4	0.94	244
67	GEN	MICHANIE CONSTRUCTION INC.	200 TREMBLAY ROAD OTTAWA ON K1G 3H5	WSW/120.4	0.94	244
67	SPL		200 Tremblay Rd Ottawa ON K1G 3H5	WSW/120.4	0.94	244

Map Key	DB	Company/Site Name	Address	Dir/Dist (m)	Elev Diff (m)	Page Number
67	SPL	Petro-Canada Fuels Inc.	200 Tremblay Road Ottawa ON K1G 3H5	WSW/120.4	0.94	245
67	EHS		200 Tremblay Road Ottawa ON K1G 3H5	WSW/120.4	0.94	245
67	HINC		200 TREMBLAY ROAD OTTAWA ON	WSW/120.4	0.94	245
67	GEN	National Capital Commission	200 Tremblay Road Ottawa ON K1G 3H5	WSW/120.4	0.94	246
67	GEN	Via Rail	200 Tremblay Rd. Ottawa ON K1G 3H5	WSW/120.4	0.94	246
67	GEN	Via Rail Canada	200 Tremblay Rd. Ottawa ON K1G 3H5	WSW/120.4	0.94	247
67	SPL	OLRT Constructors	200 Tremblay Ottawa ON	WSW/120.4	0.94	247
67	GEN	EXP SERVICES INC.	200 Tremblay Road Ottawa ON K1G 3H5	WSW/120.4	0.94	248
67	GEN	Rideau Transit Group	200 Tremblay Rd Ottawa ON K1G3H5	WSW/120.4	0.94	248
67	GEN	Rideau Transit Group	200 Tremblay Rd Ottawa ON K1G3H5	WSW/120.4	0.94	248
67	SPL		200 Tremblay Rd Ottawa ON	WSW/120.4	0.94	248
67	GEN	Via Rail Canada	200 Tremblay Road Ottawa ON K1G 3H5	WSW/120.4	0.94	249
67	SPL		200 Tremblay Road Ottawa ON	WSW/120.4	0.94	249

Map Key	DB	Company/Site Name	Address	Dir/Dist (m)	Elev Diff (m)	Page Number
67	GEN	RAILTERM INC.	200 Tremblay Road Ottawa ON K1G 3H5	WSW/120.4	0.94	250
67	GEN	VIA RAIL CANADA INC.	200 TREMBLAY ROAD OTTAWA ON K1G 3H5	WSW/120.4	0.94	250
68	BORE		ON	W/130.7	-0.57	250
69	WWIS		lot 10 ON Well ID: 1500405	W/133.5	0.03	252
70	BORE		ON	NE/125.1	3.00	254
71	ECA	The Ottawa Train Yards Inc.	Ottawa ON K2E 7K3	WSW/116.0	2.00	256
71	ECA	The Ottawa Train Yards Inc.	Ottawa ON K2E 7K3	WSW/116.0	2.00	256
71	ECA	The Ottawa Train Yards Inc.	Ottawa ON K2E 7K3	WSW/116.0	2.00	256
72	NPCB	PEPSI-COLA BOTTLING CO. (FORMERLY)	330 COVENTRY ROAD BUILDING CLOSED DOWN OTTAWA ON K1K 4S3	NNW/152.8	0.75	257
72	NPCB	CANADA LIFE INSURANCE COMPANY	330 COVERTORY ROAD OTTAWA ON	NNW/152.8	0.75	257
72	CA		330 and 356 - 360 Coventry Road Gloucester ON	NNW/152.8	0.75	257
72	OPCB	CANADA LIFE INSURANCE COMPANY	330 COVERTORY ROAD OTTAWA ON	NNW/152.8	0.75	258
72	OPCB	CANADA LIFE INSURANCE COMPANY	330 COVERTORY ROAD OTTAWA ON	NNW/152.8	0.75	258

Map Key	DB	Company/Site Name	Address	Dir/Dist (m)	Elev Diff (m)	Page Number
72	OPCB	CANADA LIFE INSURANCE COMPANY	330 COVERTORY ROAD OTTAWA ON	NNW/152.8	0.75	258
72	OPCB	CANADA LIFE INSURANCE COMPANY	330 COVERTORY ROAD OTTAWA ON	NNW/152.8	0.75	259
72	OPCB	CANADA LIFE INSURANCE COMPANY	330 COVERTORY ROAD OTTAWA ON	NNW/152.8	0.75	259
72	PES	CANADIAN TIRE STORE/D.G. MCCLLENAHAN SALES INC.	330 COVENTRY ROAD OTTAWA ON K1K 4S3	NNW/152.8	0.75	259
72	GEN	SEVEN UP	PURE SPRING OTTAWA 330 COVENTRY ROAD OTTAWA ON K1K 4S3	NNW/152.8	0.75	260
72	GEN	SEVEN UP (OUT OF BUSINESS)	PURE SPRING OTTAWA 330 COVENTRY ROAD OTTAWA ON K1K 4S3	NNW/152.8	0.75	260
72	GEN	SEVEN UP (OUT OF BUSINESS) 34-163	PURE SPRING OTTAWA 330 COVENTRY ROAD OTTAWA ON K1K 4S3	NNW/152.8	0.75	260
72	GEN	CANADA LIFE ASSURANCE	330 COVENTRY ROAD OTTAWA ON K1K 4S3	NNW/152.8	0.75	261
72	GEN	CANADA LIFE ASSURANCE	330 COVENTRY ROAD SITE NO. 40293A008 OTTAWA ON K1K 4P5	NNW/152.8	0.75	261
72	NPCB	PEPSI- COLA BOTTLING CO. (FORMERLY)	330 COVENTRY ROAD Ottawa ON K1K 4S3	NNW/152.8	0.75	261
72	OPCB	CANADA LIFE INSURANCE COMPANY	330 COVERTORY ROAD OTTAWA ON	NNW/152.8	0.75	261
72	SPL	349977 Ontario Ltd.	330 Coventry Road Ottawa ON K1K 4S3	NNW/152.8	0.75	262

Map Key	DB	Company/Site Name	Address	Dir/Dist (m)	Elev Diff (m)	Page Number
72	EHS		330 Coventry Rd Ottawa ON K1K 4S3	NNW/152.8	0.75	262
72	SPL	349977 Ontario Ltd.	330 Coventry Ottawa ON K1K 4S3	NNW/152.8	0.75	262
72	NPCB	CANADA LIFE INSURANCE COMPANY	330 COVERTORY RD OTTAWA ON	NNW/152.8	0.75	263
72	NPCB	PEPSI - COLA BOTTLING CO. (FORMERLY)	330 COVENTRY ROAD OTTAWA ON K1K 4S3	NNW/152.8	0.75	263
72	GEN	Canadian Tire #174	330 Coventry Road Ottawa ON K1K 4S3	NNW/152.8	0.75	264
72	PES	CANADIAN TIRE STORE/D.G. MCCLLENAHAN SALES INC.	330 COVENTRY ROAD OTTAWA ON K1K 4S3	NNW/152.8	0.75	264
72	GEN	D.G. McClenahan Sales Incorporated	330 Coventry Road Ottawa ON K1K 4S3	NNW/152.8	0.75	265
72	PES	CANADIAN TIRE STORE/D.G. MCCLLENAHAN SALES INC.	330 COVENTRY RD OTTAWA ON K1K 4S3	NNW/152.8	0.75	266
72	GEN	D.G. McClenahan Sales Incorporated	330 Coventry Road Ottawa ON K1K 4S3	NNW/152.8	0.75	266
72	GEN	D.G. McClenahan Sales Incorporated	330 Coventry Road Ottawa ON K1K 4S3	NNW/152.8	0.75	267
72	GEN	D.G. McClenahan Sales Incorporated	330 Coventry Road Ottawa ON K1K 4S3	NNW/152.8	0.75	268
72	GEN	D.G. McClenahan Sales Incorporated	330 Coventry Road Ottawa ON	NNW/152.8	0.75	269
72	PES	LES INVESTISSEMENTS YVES GAGNE LTEE O/A CANADIAN TIRE	330 COVENTRY RD OTTAWA ON K1K4S3	NNW/152.8	0.75	270

Map Key	DB	Company/Site Name	Address	Dir/Dist (m)	Elev Diff (m)	Page Number
72	GEN	Les Investissement Yves Gagne Ltee.	330 Coventry Road Ottawa ON K1K 4S3	NNW/152.8	0.75	270
72	GEN	Les Investissement Yves Gagne Ltee.	330 Coventry Road Ottawa ON K1K 4S3	NNW/152.8	0.75	271
72	GEN	Les Investissement Yves Gagne Ltee.	330 Coventry Road Ottawa ON K1K 4S3	NNW/152.8	0.75	272
72	GEN	Les Investissement Yves Gagne Ltee.	330 Coventry Road Ottawa ON K1K 4S3	NNW/152.8	0.75	273
72	PES	CANADIAN TIRE STORE/D.G. MCCLENAHAN SALES INC.	330 COVENTRY RD OTTAWA ON K1K4S3	NNW/152.8	0.75	273
72	PES	CANADIAN TIRE STORE/D.G. MCCLENAHAN SALES INC.	330 COVENTRY RD OTTAWA ON K1K4S3	NNW/152.8	0.75	274
72	GEN	Engelbertink Sales & Distribution Ltd.	330 Coventry Road Ottawa ON K1K 4S3	NNW/152.8	0.75	274
72	PES	ENGELBERTINK ENTERPRISES LTD.	330 COVENTRY RD OTTAWA ON K1K 4S3	NNW/152.8	0.75	274
73	BORE		ON	NE/131.1	4.00	275
74	WWIS		ON <i>Well ID: 7251507</i>	W/145.8	0.31	279
75	BORE		ON	W/144.3	0.03	279
76	FCS	Ottawa station	Ottawa ON	WSW/129.1	1.69	280
77	FCS	VIA Ottawa station	Ottawa ON	WSW/129.3	1.69	283

Map Key	DB	Company/Site Name	Address	Dir/Dist (m)	Elev Diff (m)	Page Number
78	CA	PCL CONSTRUCTORS CANADA INC.	525 TERMINAL AVENUE OTTAWA CITY ON K1G 0Z2	SE/169.2	3.03	285
78	EASR	LEVEL 3 COMMUNICATIONS CANADA CO	525 TERMINAL AVE OTTAWA ON K1G 3S2	SE/169.2	3.03	285
79	BORE		ON	ESE/155.9	0.97	285
80	EHS		495 Terminal Ave Ottawa ON K1G 0Z2	S/197.8	1.97	286
80	GEN	MTS Allstream	495 Terminal Ave. Ottawa ON	S/197.8	1.97	286
80	GEN	Allstream	495 Terminal Ave. Ottawa ON	S/197.8	1.97	287
80	GEN	Zayo Canada	495 Terminal Ave. Ottawa ON K1G 0Z2	S/197.8	1.97	287
80	GEN	Allstream	495 Terminal Ave. Ottawa ON K1G 0Z2	S/197.8	1.97	287
80	GEN	Allstream	495 Terminal Ave. Ottawa ON K1G 0Z2	S/197.8	1.97	288
80	GEN	Zayo Canada	495 Terminal Ave. Ottawa ON K1G 0Z2	S/197.8	1.97	288
80	GEN	Zayo Canada	495 Terminal Ave. Ottawa ON K1G 0Z2	S/197.8	1.97	289
81	BORE		ON	W/161.7	0.02	289
82	BORE		ON	WNW/168.5	-0.45	290

Map Key	DB	Company/Site Name	Address	Dir/Dist (m)	Elev Diff (m)	Page Number
83	WWIS		Ottawa ON <i>Well ID: 7246872</i>	W/174.7	1.08	291
84	EHS		Unknown Ottawa ON	N/206.2	2.00	294
84	SPL		380 Coventry Rd. Ottawa ON K1K 2C6	N/206.2	2.00	294
84	ECA	Canadian Tire Real Estate Limited	330 and 356 - 360 Coventry Road Ottawa ON M4S 2B9	N/206.2	2.00	295
85	BORE		ON	W/186.7	0.00	295
86	EHS		330 COVENTRY ROAD, OTTAWA ON	NW/201.5	0.04	296
87	CA	The Ottawa Train Yards Inc.	455 Terminal Ave Ottawa ON	SSW/222.9	1.92	296
87	ECA	The Ottawa Train Yards Inc.	455 Terminal Ave Ottawa ON K2E 7K3	SSW/222.9	1.92	297
88	BORE		ON	W/198.1	0.00	297
89	BORE		ON	W/198.6	0.00	298
90	BORE		ON	WNW/212.3	-0.98	299
91	SPL	Ottawa Light Rail Transit<UNOFFICIAL>	535 Terminal Ave Ottawa ON	SE/207.2	3.00	300
91	SPL	Unknown<UNOFFICIAL>	535 Terminal Avenue Ottawa ON	SE/207.2	3.00	301

Map Key	DB	Company/Site Name	Address	Dir/Dist (m)	Elev Diff (m)	Page Number
91	SPL	unknown<UNOFFICIAL>	535 Terminal Avenue Ottawa ON	SE/207.2	3.00	301
92	BORE		ON	WSW/201.6	2.01	301
93	BORE		ON	W/210.2	0.00	303
94	BORE		ON	SW/202.9	3.00	304
95	WWIS		lot 9 ON Well ID: 1500403	SW/203.0	3.00	305
96	CA	CONSUMERS GAS	400 COVENTRY ROAD OTTAWA CITY ON K1K 2C7	NNE/222.7	2.69	307
96	CA	CONSUMERS' GAS COMPANY LIMITED	400 COVENTRY ROAD OTTAWA ON K1K 2C7	NNE/222.7	2.69	307
96	PRT	CONSUMERS GAS	400 COVENTRY RD OTTAWA ON K1K 2C7	NNE/222.7	2.69	308
96	EBR	Consumers' Gas Company Limited	400 Coventry Road CITY OF OTTAWA ON	NNE/222.7	2.69	308
96	GEN	CONSUMERS GAS COMPANY LTD.	OTTAWA GAS-SERVICE CENTRE 400 COVENTRY ROAD OTTAWA ON K1K 2C7	NNE/222.7	2.69	308
96	GEN	CONSUMERS GAS COMPANY LTD., THE	400 COVENTRY ROAD OTTAWA ON K1K 2C7	NNE/222.7	2.69	309
96	GEN	CONSUMERS GAS COMPANY LTD. 11-114	400 COVENTRY ROAD OTTAWA ON K1K 2C7	NNE/222.7	2.69	309
96	GEN	CONSUMERS GAS COMPANY LTD., THE 11-114	400 COVENTRY ROAD OTTAWA ON K1K 2C7	NNE/222.7	2.69	310

Map Key	DB	Company/Site Name	Address	Dir/Dist (m)	Elev Diff (m)	Page Number
96	GEN	ENBRIDGE CONSUMERS GAS	400 COVENTRY ROAD OTTAWA ON K1K 2C7	NNE/222.7	2.69	310
96	GEN	Enbridge Gas Distribution Inc.	400 COVENTRY ROAD OTTAWA ON K1K 2C7	NNE/222.7	2.69	311
96	FSTH	ENBRIDGE CONSUMERS GAS - DO NOT USE	400 COVENTRY RD OTTAWA ON K1K 2C7	NNE/222.7	2.69	312
96	SPL	Enbridge Gas Distribution Inc.	400 Coventry Road Ottawa ON K1K 2C7	NNE/222.7	2.69	312
96	FSTH	ENBRIDGE CONSUMERS GAS - DO NOT USE	400 COVENTRY RD OTTAWA ON K1K 2C7	NNE/222.7	2.69	313
96	GEN	Enbridge Gas Distribution Inc.	400 COVENTRY ROAD OTTAWA ON K1K 2C7	NNE/222.7	2.69	313
96	GEN	Enbridge Gas Distribution Inc.	400 COVENTRY ROAD OTTAWA ON K1K 2C7	NNE/222.7	2.69	314
96	GEN	Enbridge Gas Distribution Inc.	400 COVENTRY ROAD OTTAWA ON K1K 2C7	NNE/222.7	2.69	315
96	FST	ENBRIDGE GAS DISTRIBUTION INC	400 COVENTRY RD OTTAWA ON K1K 2C7	NNE/222.7	2.69	316
96	FST	ENBRIDGE GAS DISTRIBUTION INC	400 COVENTRY RD OTTAWA ON K1K 2C7	NNE/222.7	2.69	317
96	GEN	Enbridge Gas Distribution Inc.	400 COVENTRY ROAD OTTAWA ON K1K 2C7	NNE/222.7	2.69	317
96	NPRI	ENBRIDGE GAS DISTRIBUTION INC	400 COVENTRY Road OTTAWA ON K1K2C7	NNE/222.7	2.69	318
96	GEN	Enbridge Gas Distribution Inc.	400 COVENTRY ROAD OTTAWA ON	NNE/222.7	2.69	320

Map Key	DB	Company/Site Name	Address	Dir/Dist (m)	Elev Diff (m)	Page Number
96	EHS		400 Coventry Rd Ottawa ON K1K2C7	NNE/222.7	2.69	321
96	INC		400 COVENTRY RD, OTTAWA ON	NNE/222.7	2.69	321
96	GEN	Enbridge Gas Distribution Inc.	400 COVENTRY ROAD OTTAWA ON K1K 2C7	NNE/222.7	2.69	322
96	GEN	Enbridge Gas Distribution Inc.	400 COVENTRY ROAD OTTAWA ON K1K 2C7	NNE/222.7	2.69	323
96	GEN	Enbridge Gas Distribution Inc.	400 COVENTRY ROAD OTTAWA ON K1K 2C7	NNE/222.7	2.69	324
96	GEN	Enbridge Gas Inc.	400 COVENTRY ROAD OTTAWA ON K1K 2C7	NNE/222.7	2.69	325
96	CNG	Enbridge - Ottawa Office	Private Ottawa ON K1K 2C7	NNE/222.7	2.69	326
96	GEN	Enbridge Gas Inc.	400 COVENTRY ROAD OTTAWA ON K1K 2C7	NNE/222.7	2.69	327
96	CNG	Enbridge - Ottawa Office	Private Ottawa ON K1K 2C7	NNE/222.7	2.69	328
96	CNG	Enbridge - Ottawa Office	Private Ottawa ON K1K 2C7	NNE/222.7	2.69	328
97	SCT	Harris Rebar - Div. of Harris Steel Limited	500 Terminal Ave Ottawa ON K1G 0Z3	SSE/249.9	2.94	329
97	GEN	Bed Bath & Beyond Canada LP	500 Terminal Ave Unit 818 Ottawa ON	SSE/249.9	2.94	329
97	GEN	Bed Bath & Beyond Canada LP	500 Terminal Ave Unit 818 Ottawa ON	SSE/249.9	2.94	329

Map Key	DB	Company/Site Name	Address	Dir/Dist (m)	Elev Diff (m)	Page Number
97	GEN	Bed Bath & Beyond Canada LP	500 Terminal Ave Unit 818 Ottawa ON K1G 0Z3	SSE/249.9	2.94	330
97	GEN	Bed Bath & Beyond Canada LP	500 Terminal Ave Unit 818 Ottawa ON K1G 0Z3	SSE/249.9	2.94	330
97	GEN	Bed Bath & Beyond Canada LP	500 Terminal Ave Unit 818 Ottawa ON K1G 0Z3	SSE/249.9	2.94	331
97	GEN	Bed Bath & Beyond Canada LP	500 Terminal Ave Unit 818 Ottawa ON K1G 0Z3	SSE/249.9	2.94	331
97	GEN	Bed Bath & Beyond Canada LP	500 Terminal Ave Unit 818 Ottawa ON K1G 0Z3	SSE/249.9	2.94	332
97	GEN	Dairy Clean ltd	500 Terminal ave unit 2 Ottawa ON K1G 0Z3	SSE/249.9	2.94	332
98	SPL		170 Tremblay Rd Ottawa ON	W/236.1	0.91	333
98	SPL	OLRT<UNOFFICIAL>	170 Tremblay Rd Ottawa ON	W/236.1	0.91	333
98	SPL	OLRT Constructors	170 tremblay Road Ottawa ON	W/236.1	0.91	334
99	BORE		ON	W/232.4	1.08	334
100	CA	SUNFORT BUILDING CORPORATION	AVENUE "O&P"/TREMBLAY RD. OTTAWA CITY ON	ENE/249.6	3.00	335
100	CA	SUNFORT BUILDING CORPORATION	AVENUE "O&P"/TREMBLAY RD. OTTAWA CITY ON	ENE/249.6	3.00	335
101	PRT	VIA RAIL CANADA INC JACQUES LECLERC	433 TERMINAL AV OTTAWA ON K1G 0Z2	SW/231.7	3.00	336

Map Key	DB	Company/Site Name	Address	Dir/Dist (m)	Elev Diff (m)	Page Number
101	SPL	PRIVATE BUSINESS	433 TERMINAL DRIVE\CONTROLLEX REALTY MANAGEMENT LTD. (N.O.S.) OTTAWA CITY ON K1G 0Z2	SW/231.7	3.00	336
101	GEN	CANADIAN NATIONAL RAILWAYS	433 TERMINAL AVENUE OTTAWA ON K1G 0Z2	SW/231.7	3.00	336
101	GEN	VIA RAIL CANADA INC.	433 TERMINAL AVE. OTTAWA C/O 2 PLACE VILLE-MARIE MONTREAL OTTAWA ON K1G 0Z2	SW/231.7	3.00	336
101	GEN	VIA RAIL CANADA INC. 40-246	433 TERMINAL AVE. OTTAWA ON K1G 0Z2	SW/231.7	3.00	337
101	GEN	Controlex Realty Management Ltd	433 Terminal Road Ottawa ON K1G 0Z2	SW/231.7	3.00	337
101	NPCB	VIA RAIL CANADA INC.	OTTAWA TRAIN STATION 433 TERMINAL AVE OTTAWA ON K1G 0Z2	SW/231.7	3.00	337
101	PINC		435 Terminal Avenue, Ottawa ON	SW/231.7	3.00	338
101	EXP	VIA RAIL CANADA INC JACQUES LECLERC	433 TERMINAL AVE OTTAWA ON	SW/231.7	3.00	338
101	EXP	VIA RAIL CANADA INC JACQUES LECLERC	433 TERMINAL AVE OTTAWA ON	SW/231.7	3.00	338
101	EXP	VIA RAIL CANADA INC JACQUES LECLERC	433 TERMINAL AVE OTTAWA ON K1G 0Z2	SW/231.7	3.00	339
102	BORE		ON	ENE/242.1	3.85	339
103	SPL	COCA-COLA	440 CODENTRY ROAD FUEL STORAGE TANK OTTAWA CITY ON	NE/237.4	4.00	340
103	NPCB	SUPPLY & SERVICES CANADA	EXPOSITION & AUDIO VISUAL; 440 COVENTRY RD OTTAWA ON K1A 0T1	NE/237.4	4.00	340

<i>Map Key</i>	<i>DB</i>	<i>Company/Site Name</i>	<i>Address</i>	<i>Dir/Dist (m)</i>	<i>Elev Diff (m)</i>	<i>Page Number</i>
103	GEN	PUBLIC WORKS CANADA	EXPOSITION COMMISSION 440 COVENTRY ROAD OTTAWA ON K1A 0M3	NE/237.4	4.00	340
103	GEN	GVT. OF CANADA-PUBLIC WORKS CANADA	EXPOSITION COMMISSION 440 COVENTRY ROAD OTTAWA ON K1A 0M3	NE/237.4	4.00	341
103	GEN	PUBLIC WORKS & GOVERNMENT SERVICES CAN.	EXPOSITION COMMISSION 440 COVENTRY ROAD OTTAWA ON K1A 0M3	NE/237.4	4.00	341
103	GEN	BROOKFIELD LEPAGE JONSON CONTROL	440 COVENTRY ROAD OTTAWA ON K1A 0R2	NE/237.4	4.00	342
103	GEN	GVT. OF CAN. - SUPPLY AND SERVICES	CANADIAN GVT. EXPOSITIONS CENTRE 440 COVENTRY ROAD OTTAWA ON K1A 0T1	NE/237.4	4.00	342
103	GEN	GVT. OF CAN. - S(OUT OF BUSINESS)S18-121	CANADIAN GVT. EXPOSITIONS CENTRE 440 COVENTRY ROAD OTTAWA ON K1A 0T1	NE/237.4	4.00	343
103	GEN	GVT. OF CAN. - SUPPLY AND SERVICES18-121	CANADIAN GVT. EXPOSITIONS CENTRE 440 COVENTRY ROAD OTTAWA ON K1A 0T1	NE/237.4	4.00	343
103	GEN	GVT. OF CAN. - (OUT OF BUSINESS)	EXPOSITION CENTRE 440 COVENTRY ROAD OTTAWA ON K1A 0S7	NE/237.4	4.00	343
103	GEN	BROOKFIELD LEPAGE JOHNSON CONTROLS	EXHIBITION COMMISSION 440 COVENTRY ROAD OTTAWA ON	NE/237.4	4.00	344
103	GEN	Public Works and Government Services	EXHIBITION COMMISSION 440 COVENTRY ROAD OTTAWA ON K1K 2C4	NE/237.4	4.00	344
103	GEN	Public Works and Government Services	EXHIBITION COMMISSION 440 COVENTRY ROAD OTTAWA ON K1K 2C4	NE/237.4	4.00	345
103	CA	Public Works and Government Services Canada	440 Coventry Rd Ottawa ON	NE/237.4	4.00	346

Map Key	DB	Company/Site Name	Address	Dir/Dist (m)	Elev Diff (m)	Page Number
103	SPL	SNC-Lavalin Regional Head Office<UNOFFICIAL>	440 Coventry Rd. Ottawa ON	NE/237.4	4.00	346
103	GEN	Public Works and Government Services	EXHIBITION COMMISSION 440 COVENTRY ROAD OTTAWA ON K1K 2C4	NE/237.4	4.00	347
103	GEN	Public Works and Government Services	EXHIBITION COMMISSION 440 COVENTRY ROAD OTTAWA ON K1K 2C4	NE/237.4	4.00	348
103	GEN	SNC LAVALIN O & M	440 COVENTRY ROAD OTTAWA ON	NE/237.4	4.00	349
103	GEN	Public Works and Government Services	EXHIBITION COMMISSION 440 COVENTRY ROAD OTTAWA ON K1K 2C4	NE/237.4	4.00	349
103	GEN	SNC LAVALIN O & M	440 COVENTRY ROAD OTTAWA ON	NE/237.4	4.00	350
103	GEN	Public Works and Government Services	EXHIBITION COMMISSION 440 COVENTRY ROAD OTTAWA ON	NE/237.4	4.00	350
103	ECA	Public Works and Government Services Canada	440 Coventry Rd Ottawa ON K1A 0S5	NE/237.4	4.00	351
103	GEN	ROYAL CANADIAN MOUNTED POLICE	440 Coventry Road Ottawa ON K1A 0T1	NE/237.4	4.00	351
103	GEN	Public Works and Government Services	EXHIBITION COMMISSION 440 COVENTRY ROAD OTTAWA ON K1K 2C4	NE/237.4	4.00	351
103	GEN	Public Works and Government Services	EXHIBITION COMMISSION 440 COVENTRY ROAD OTTAWA ON K1K 2C4	NE/237.4	4.00	352
103	GEN	Public Services & Procurement Canada ESD/AFD	440 COVENTRY ROAD OTTAWA ON K1K 2C4	NE/237.4	4.00	353

Map Key	DB	Company/Site Name	Address	Dir/Dist (m)	Elev Diff (m)	Page Number
103	GEN	Public Services & Procurement Canada ESD/AFD	440 COVENTRY ROAD OTTAWA ON K1K 2C4	NE/237.4	4.00	354
104	SCT	DIOTTES HYDRAULICS	645 BELFAST RD UNIT 5 OTTAWA ON K1G 4V3	ESE/249.5	3.00	355
104	SCT	Diotte's Hydraulics Ltd.	645 Belfast Rd Unit 5 Ottawa ON K1G 4V3	ESE/249.5	3.00	355
104	GEN	DIOTTE'S HYDRAULICS CO. LTD.	645 BELFAST RD. OTTAWA ON K1G 4V3	ESE/249.5	3.00	355
104	GEN	DIOTTE'S HYDRAULICS CO. LTD. 12-313	645 BELFAST RD. #5 OTTAWA ON K1G 4V3	ESE/249.5	3.00	356
104	GEN	DIOTTE'S HYDRAULICS COMPANY LIMITED	645 BELFAST ROAD #5 OTTAWA ON K1G 4V3	ESE/249.5	3.00	356
104	GEN	A/C MECHANICAL REFRIGERATION LTD	645 BELFAST ROAD UNIT 9 OTTAWA ON K1G 4V3	ESE/249.5	3.00	356
104	GEN	A/C MECHANICAL REFRIGERATION LTD. 02-787	645 BELFAST ROAD UNIT 9 OTTAWA ON K1G 4V3	ESE/249.5	3.00	357
104	GEN	A/C MECHANICAL REFRIGERATION LTD.	645 BELFAST ROAD, UNIT 9 OTTAWA ON K1G 4V3	ESE/249.5	3.00	357
104	GEN	AIRFAST	645 BELFAST ROAD, UNIT 2 OTTAWA ON K1G 4V3	ESE/249.5	3.00	357
104	SCT	Nortech Laser Cartridge Inc.	645 Belfast Rd Unit 1 Ottawa ON K1G 4V3	ESE/249.5	3.00	358
104	GEN	DIOTTE'S HYDRAULICS COMPANY LIMITED	5-645 BELFAST ROAD OTTAWA ON K1G 4V3	ESE/249.5	3.00	358
104	GEN	AIRFAST	645 BELFAST ROAD, UNIT 2 OTTAWA ON K1G 0Z4	ESE/249.5	3.00	358

Map Key	DB	Company/Site Name	Address	Dir/Dist (m)	Elev Diff (m)	Page Number
104	GEN	DIOTTE'S HYDRAULICS COMPANY LIMITED	5-645 BELFAST ROAD OTTAWA ON	ESE/249.5	3.00	359
104	EBR	561610 Ontario Limited	645 Belfast Road Unit Unit 2 Ottawa K1G 0Z4 CITY OF OTTAWA ON	ESE/249.5	3.00	359
104	CA	561610 Ontario Limited	645 Belfast Rd Ottawa ON K1G 4V3	ESE/249.5	3.00	360
104	GEN	DIOTTE'S HYDRAULICS COMPANY LIMITED	5-645 BELFAST ROAD OTTAWA ON K1G 4V3	ESE/249.5	3.00	360
104	GEN	A/C MECHANICAL REFRIGERATION LTD.	645 BELFAST ROAD, UNIT 9 OTTAWA ON K1G 4V3	ESE/249.5	3.00	360
104	GEN	AIRFAST	645 BELFAST ROAD, UNIT 2 OTTAWA ON K1G 4V3	ESE/249.5	3.00	360
104	GEN	DIOTTE'S HYDRAULICS COMPANY LIMITED	5-645 BELFAST ROAD OTTAWA ON K1G 4V3	ESE/249.5	3.00	361
104	GEN	A/C MECHANICAL REFRIGERATION LTD.	645 BELFAST ROAD, UNIT 9 OTTAWA ON K1G 4V3	ESE/249.5	3.00	361
104	GEN	AIRFAST	645 BELFAST ROAD, UNIT 2 OTTAWA ON K1G 4V3	ESE/249.5	3.00	361
104	GEN	DIOTTE'S HYDRAULICS COMPANY LIMITED	5-645 BELFAST ROAD OTTAWA ON K1G 4V3	ESE/249.5	3.00	362
104	GEN	AIRFAST	645 BELFAST ROAD, UNIT 2 OTTAWA ON K1G 4V3	ESE/249.5	3.00	362
104	GEN	A/C MECHANICAL REFRIGERATION LTD.	645 BELFAST RD UNIT 9 OTTAWA ON	ESE/249.5	3.00	362
104	GEN	A/C MECHANICAL REFRIGERATION LTD.	645 BELFAST RD UNIT 9 OTTAWA ON	ESE/249.5	3.00	363

<i>Map Key</i>	<i>DB</i>	<i>Company/Site Name</i>	<i>Address</i>	<i>Dir/Dist (m)</i>	<i>Elev Diff (m)</i>	<i>Page Number</i>
104	GEN	DIOTTE'S HYDRAULICS COMPANY LIMITED	5-645 BELFAST ROAD OTTAWA ON K1G 4V3	ESE/249.5	3.00	363
104	ECA	561610 Ontario Limited	645 Belfast Rd Ottawa ON K1G 0Z4	ESE/249.5	3.00	363

Executive Summary: Summary By Data Source

BORE - Borehole

A search of the BORE database, dated 1875-Jul 2018 has found that there are 32 BORE site(s) within approximately 0.25 kilometers of the project property.

<u>Site</u>	<u>Address</u>	<u>Distance (m)</u>	<u>Map Key</u>
	ON	0.0	<u>6</u>
	ON	28.6	<u>26</u>
	ON	58.9	<u>35</u>
	ON	60.3	<u>37</u>
	ON	55.9	<u>41</u>
	ON	53.3	<u>43</u>
	ON	78.2	<u>46</u>
	ON	87.1	<u>48</u>
	ON	88.1	<u>49</u>

<u>Site</u>	<u>Address</u>	<u>Distance (m)</u>	<u>Map Key</u>
	ON	101.1	<u>50</u>
	ON	95.1	<u>51</u>
	ON	86.7	<u>53</u>
	ON	97.8	<u>56</u>
	ON	109.1	<u>60</u>
	ON	125.9	<u>61</u>
	ON	114.8	<u>66</u>
	ON	130.7	<u>68</u>
	ON	125.1	<u>70</u>
	ON	131.1	<u>73</u>
	ON	144.3	<u>75</u>
	ON	155.9	<u>79</u>

<u>Site</u>	<u>Address</u>	<u>Distance (m)</u>	<u>Map Key</u>
	ON	161.7	<u>81</u>
	ON	168.5	<u>82</u>
	ON	186.7	<u>85</u>
	ON	198.1	<u>88</u>
	ON	198.6	<u>89</u>
	ON	212.3	<u>90</u>
	ON	201.6	<u>92</u>
	ON	210.2	<u>93</u>
	ON	202.9	<u>94</u>
	ON	232.4	<u>99</u>
	ON	242.1	<u>102</u>

CA - Certificates of Approval

A search of the CA database, dated 1985-Oct 30, 2011* has found that there are 14 CA site(s) within approximately 0.25 kilometers of the project property.

<u>Site</u>	<u>Address</u>	<u>Distance (m)</u>	<u>Map Key</u>
Dustbane Products Limited	25 Pickering Pl Ottawa ON K1G 5P4	0.0	<u>4</u>
DUSTBANE PRODUCTS LIMITED	250 TREMBLAY RD. OTTAWA CITY ON K1G 3M6	28.5	<u>8</u>
The Professional Institute Building Trust Fund	250 Tremblay Rd Ottawa ON K1G 3J8	28.5	<u>8</u>
OTTAWA CITY, DESIGN & CONSTRUCTION DIV.	BELFAST-TREMBLAY EASEMENT OTTAWA CITY ON	65.6	<u>44</u>
REG.MUN.OF OTTAWA-CARLETON	BELFAST RD./HWY 417 OTTAWA ON	103.6	<u>58</u>
	330 and 356 - 360 Coventry Road Gloucester ON	152.8	<u>72</u>
PCL CONSTRUCTORS CANADA INC.	525 TERMINAL AVENUE OTTAWA CITY ON K1G 0Z2	169.2	<u>78</u>
The Ottawa Train Yards Inc.	455 Terminal Ave Ottawa ON	222.9	<u>87</u>
CONSUMERS' GAS COMPANY LIMITED	400 COVENTRY ROAD OTTAWA ON K1K 2C7	222.7	<u>96</u>
CONSUMERS GAS	400 COVENTRY ROAD OTTAWA CITY ON K1K 2C7	222.7	<u>96</u>
SUNFORT BUILDING CORPORATION	AVENUE "O&P"/TREMBLAY RD. OTTAWA CITY ON	249.6	<u>100</u>

<u>Site</u>	<u>Address</u>	<u>Distance (m)</u>	<u>Map Key</u>
SUNFORT BUILDING CORPORATION	AVENUE "O&P"/TREMBLAY RD. OTTAWA CITY ON	249.6	100
Public Works and Government Services Canada	440 Coventry Rd Ottawa ON	237.4	103
561610 Ontario Limited	645 Belfast Rd Ottawa ON K1G 4V3	249.5	104

CNG - Compressed Natural Gas Stations

A search of the CNG database, dated Dec 2012 - Feb 2020 has found that there are 3 CNG site(s) within approximately 0.25 kilometers of the project property.

<u>Site</u>	<u>Address</u>	<u>Distance (m)</u>	<u>Map Key</u>
Enbridge - Ottawa Office	Private Ottawa ON K1K 2C7	222.7	96
Enbridge - Ottawa Office	Private Ottawa ON K1K 2C7	222.7	96
Enbridge - Ottawa Office	Private Ottawa ON K1K 2C7	222.7	96

EASR - Environmental Activity and Sector Registry

A search of the EASR database, dated Oct 2011-May 31, 2020 has found that there are 1 EASR site(s) within approximately 0.25 kilometers of the project property.

<u>Site</u>	<u>Address</u>	<u>Distance (m)</u>	<u>Map Key</u>
LEVEL 3 COMMUNICATIONS CANADA CO	525 TERMINAL AVE OTTAWA ON K1G 3S2	169.2	78

EBR - Environmental Registry

A search of the EBR database, dated 1994-May 31, 2020 has found that there are 4 EBR site(s) within approximately 0.25 kilometers of the project property.

<u>Site</u>	<u>Address</u>	<u>Distance (m)</u>	<u>Map Key</u>
Dustbane Products Limited	25 Pickering Place Ottawa K1G 5P4 CITY OF OTTAWA ON	0.0	<u>4</u>
The Professional Institute Building Trust	250 Tremblay Rd Ottawa Ontario Ottawa ON	28.5	<u>8</u>
Consumers' Gas Company Limited	400 Coventry Road CITY OF OTTAWA ON	222.7	<u>96</u>
561610 Ontario Limited	645 Belfast Road Unit Unit 2 Ottawa K1G 0Z4 CITY OF OTTAWA ON	249.5	<u>104</u>

ECA - Environmental Compliance Approval

A search of the ECA database, dated Oct 2011-May 31, 2020 has found that there are 10 ECA site(s) within approximately 0.25 kilometers of the project property.

<u>Site</u>	<u>Address</u>	<u>Distance (m)</u>	<u>Map Key</u>
Dustbane Products Limited	25 Pickering PI Ottawa ON K1G 5P4	0.0	<u>4</u>
The Professional Institute Building Trust Fund	250 Tremblay Rd Ottawa ON K2E 8C3	28.5	<u>8</u>
SNC-Lavalin Constructors (Pacific) Inc., Dragados Canada, Inc., EllisDon	Corporation Belfast Road and Tremblay Road Ottawa ON K1Z 1G3	65.6	<u>44</u>
The Ottawa Train Yards Inc.	Ottawa ON K2E 7K3	116.0	<u>71</u>
The Ottawa Train Yards Inc.	Ottawa ON K2E 7K3	116.0	<u>71</u>

<u>Site</u>	<u>Address</u>	<u>Distance (m)</u>	<u>Map Key</u>
The Ottawa Train Yards Inc.	Ottawa ON K2E 7K3	116.0	<u>71</u>
Canadian Tire Real Estate Limited	330 and 356 - 360 Coventry Road Ottawa ON M4S 2B9	206.2	<u>84</u>
The Ottawa Train Yards Inc.	455 Terminal Ave Ottawa ON K2E 7K3	222.9	<u>87</u>
Public Works and Government Services Canada	440 Coventry Rd Ottawa ON K1A 0S5	237.4	<u>103</u>
561610 Ontario Limited	645 Belfast Rd Ottawa ON K1G 0Z4	249.5	<u>104</u>

EHS - ERIS Historical Searches

A search of the EHS database, dated 1999-Apr 30, 2020 has found that there are 14 EHS site(s) within approximately 0.25 kilometers of the project property.

<u>Site</u>	<u>Address</u>	<u>Distance (m)</u>	<u>Map Key</u>
	1320 Avenue L & 1319 Avenue K Ottawa ON	0.0	<u>2</u>
	25 Pickering Place Ottawa ON K1G 5P4	0.0	<u>4</u>
	280/294 Tremblay Road Ottawa ON	0.0	<u>10</u>
	1321 Avenue L Ottawa ON K1G 0A3	52.7	<u>31</u>

<u>Site</u>	<u>Address</u>	<u>Distance (m)</u>	<u>Map Key</u>
	1346 Avenue L Ottawa ON	36.3	<u>36</u>
	N/A Ottawa ON	77.3	<u>45</u>
	Belfast Roadway Ottawa ON	104.5	<u>55</u>
	320-322 Tremblay Road Ottawa ON	123.9	<u>57</u>
	200 Tremblay Road Ottawa ON K1G 3H5	120.4	<u>67</u>
	330 Coventry Rd Ottawa ON K1K 4S3	152.8	<u>72</u>
	495 Terminal Ave Ottawa ON K1G 0Z2	197.8	<u>80</u>
	Unknown Ottawa ON	206.2	<u>84</u>
	330 COVENTRY ROAD, OTTAWA ON	201.5	<u>86</u>
	400 Coventry Rd Ottawa ON K1K2C7	222.7	<u>96</u>

EXP - List of Expired Fuels Safety Facilities

A search of the EXP database, dated Feb 28, 2017 has found that there are 8 EXP site(s) within approximately 0.25 kilometers of the project property.

<u>Site</u>	<u>Address</u>	<u>Distance (m)</u>	<u>Map Key</u>
ALPHA TAXI LTD	1333 AVENUE L OTTAWA ON K1G 0A3	23.1	<u>15</u>
ALPHA TAXI LTD	1333 AVENUE L OTTAWA ON K1G 0A3	23.1	<u>15</u>
ALPHA TAXI LTD	1333 AVENUE L OTTAWA ON K1G 0A3	23.1	<u>15</u>
ALPHA TAXI LTD	1333 AVENUE L OTTAWA ON K1G 0A3	23.1	<u>15</u>
ALPHA TAXI LTD	1333 AVENUE L OTTAWA ON K1G 0A3	23.1	<u>15</u>
VIA RAIL CANADA INC JACQUES LECLERC	433 TERMINAL AVE OTTAWA ON	231.7	<u>101</u>
VIA RAIL CANADA INC JACQUES LECLERC	433 TERMINAL AVE OTTAWA ON K1G 0Z2	231.7	<u>101</u>
VIA RAIL CANADA INC JACQUES LECLERC	433 TERMINAL AVE OTTAWA ON	231.7	<u>101</u>

FCS - Contaminated Sites on Federal Land

A search of the FCS database, dated Jun 2000-Apr 2020 has found that there are 6 FCS site(s) within approximately 0.25 kilometers of the project property.

<u>Site</u>	<u>Address</u>	<u>Distance (m)</u>	<u>Map Key</u>
Tremblay / Belfast / VIA station	Ottawa ON	37.1	<u>28</u>
Tremblay / Belfast / VIA station	Ottawa ON	44.6	<u>38</u>

<u>Site</u>	<u>Address</u>	<u>Distance (m)</u>	<u>Map Key</u>
Tremblay / Belfast / VIA station	Ottawa ON	121.0	59
Tremblay / Belfast / VIA station	Ottawa ON	124.1	64
Ottawa station	Ottawa ON	129.1	76
VIA Ottawa station	Ottawa ON	129.3	77

FST - Fuel Storage Tank

A search of the FST database, dated Feb 28, 2017 has found that there are 2 FST site(s) within approximately 0.25 kilometers of the project property.

<u>Site</u>	<u>Address</u>	<u>Distance (m)</u>	<u>Map Key</u>
ENBRIDGE GAS DISTRIBUTION INC	400 COVENTRY RD OTTAWA ON K1K 2C7	222.7	96
ENBRIDGE GAS DISTRIBUTION INC	400 COVENTRY RD OTTAWA ON K1K 2C7	222.7	96

FSTH - Fuel Storage Tank - Historic

A search of the FSTH database, dated Pre-Jan 2010* has found that there are 2 FSTH site(s) within approximately 0.25 kilometers of the project property.

<u>Site</u>	<u>Address</u>	<u>Distance (m)</u>	<u>Map Key</u>
ENBRIDGE CONSUMERS GAS - DO NOT USE	400 COVENTRY RD OTTAWA ON K1K 2C7	222.7	96
ENBRIDGE CONSUMERS GAS - DO NOT USE	400 COVENTRY RD OTTAWA ON K1K 2C7	222.7	96

<u>Site</u>	<u>Address</u>	<u>Distance (m)</u>	<u>Map Key</u>
-------------	----------------	---------------------	----------------

GEN - Ontario Regulation 347 Waste Generators Summary

A search of the GEN database, dated 1986-Jan 31, 2020 has found that there are 133 GEN site(s) within approximately 0.25 kilometers of the project property.

<u>Site</u>	<u>Address</u>	<u>Distance (m)</u>	<u>Map Key</u>
DUSTBANE PRODUCTS LIMITED	CHEMICAL DIVISION 25 PICKERING PLACE, PO BOX 8381 OTTAWA ON K1G 5P4	0.0	4
DUSTBANE PRODUCTS LIMITED	25 PICKERING PLACE, P.O. CHEMICAL DIVISION, EQUIPMENT DIVISION, OTTAWA ON K1G 5P4	0.0	4
DUSTBANE PRODUCTS LIMITED 13-067	CHEMICAL DIVISION 25 PICKERING PLACE, PO BOX 8381 OTTAWA ON K1G 5P4	0.0	4
DUSTBANE PRODUCTS LIMITED	CHEMICAL DIVISION 250 TREMBLAY ROAD, P.O. BOX 8381 OTTAWA ON K1G 3M6	28.5	8
PARAMOUNT PROPERTY MANAGEMENT	THE PICKERING BUILDING 250 TREMBLY ROAD OTTAWA ON K1G 3M6	28.5	8
Colonnade Development Incorporated	250 Tremblay Road Ottawa ON K1G 3J8	28.5	8
Colonnade Development Incorporated	250 Tremblay Road Ottawa ON K1G 3J8	28.5	8
Colonnade Development Incorporated	250 Tremblay Road Ottawa ON K1G 3J8	28.5	8
Colonnade Development Incorporated	250 Tremblay Road Ottawa ON K1G 3J8	28.5	8

<u>Site</u>	<u>Address</u>	<u>Distance (m)</u>	<u>Map Key</u>
Colonnade Development Incorporated	250 Tremblay Road Ottawa ON K1G 3J8	28.5	<u>8</u>
Colonnade Management Incorporated	250 Tremblay Road Ottawa ON	28.5	<u>8</u>
Colonnade Management Incorporated	250 Tremblay Road Ottawa ON K1G 3J8	28.5	<u>8</u>
Colonnade Management Incorporated	250 Tremblay Road Ottawa ON K1G 3J8	28.5	<u>8</u>
Colonnade Management Incorporated	250 Tremblay Road Ottawa ON K1G 3J8	28.5	<u>8</u>
Colonnade Management Incorporated	250 Tremblay Road Ottawa ON K1G 3J8	28.5	<u>8</u>
ALPHA TAXI LTD. 02-218	1333 AVENUE L OTTAWA ON K1G 0A3	23.1	<u>15</u>
ALPHA TAXI LTD.	1333 AVENUE L OTTAWA ON K1G 0A3	23.2	<u>16</u>
ALPHA TAXI LIMITED	1333 AVENUE L OTTAWA ON K1G 0A3	23.2	<u>16</u>
OLRT Constructors/Dragados/EllisDon Corp	210 Tremblay Road Ottawa ON K1G5P4	45.9	<u>33</u>
City of Ottawa	210 Tremblay Rd Ottawa ON K1G 3H5	45.9	<u>33</u>
City of Ottawa	210 Tremblay Road Ottawa ON K1G 3H5	45.9	<u>33</u>

<u>Site</u>	<u>Address</u>	<u>Distance (m)</u>	<u>Map Key</u>
City of Ottawa	210 Tremblay Road Ottawa ON K1G 3H5	45.9	<u>33</u>
City of Ottawa	210 Tremblay Rd Ottawa ON K1G 3H5	45.9	<u>33</u>
OLRT Constructors/Dragados/EllisDon Corp	210 Tremblay Road Ottawa ON K1G5P4	45.9	<u>33</u>
City of Ottawa	210 Tremblay Rd Ottawa ON K1G 3H5	45.9	<u>33</u>
NABIL AYOUB	300 TREMBLAY ROAD OTTAWA ON	37.7	<u>34</u>
VIA RAIL CANADA INC. 40-246	200 TREMBLAY ROAD OTTAWA ON K1G 0Z2	120.4	<u>67</u>
VIA RAIL CANADA INC.	200 TREMBLAY ROAD OTTAWA ON K1G 0Z2	120.4	<u>67</u>
Via Rail Canada	200 Tremblay Rd. Ottawa ON K1G 3H5	120.4	<u>67</u>
MICHANIE CONSTRUCTION INC.	200 TREMBLAY ROAD OTTAWA ON K1G 3H5	120.4	<u>67</u>
National Capital Commission	200 Tremblay Road Ottawa ON K1G 3H5	120.4	<u>67</u>
Via Rail	200 Tremblay Rd. Ottawa ON K1G 3H5	120.4	<u>67</u>

<u>Site</u>	<u>Address</u>	<u>Distance (m)</u>	<u>Map Key</u>
Via Rail Canada	200 Tremblay Rd. Ottawa ON K1G 3H5	120.4	<u>67</u>
EXP SERVICES INC.	200 Tremblay Road Ottawa ON K1G 3H5	120.4	<u>67</u>
Rideau Transit Group	200 Tremblay Rd Ottawa ON K1G3H5	120.4	<u>67</u>
Rideau Transit Group	200 Tremblay Rd Ottawa ON K1G3H5	120.4	<u>67</u>
Via Rail Canada	200 Tremblay Road Ottawa ON K1G 3H5	120.4	<u>67</u>
RAILTERM INC.	200 Tremblay Road Ottawa ON K1G 3H5	120.4	<u>67</u>
VIA RAIL CANADA INC.	200 TREMBLAY ROAD OTTAWA ON K1G 3H5	120.4	<u>67</u>
SEVEN UP	PURE SPRING OTTAWA 330 COVENTRY ROAD OTTAWA ON K1K 4S3	152.8	<u>72</u>
SEVEN UP (OUT OF BUSINESS)	PURE SPRING OTTAWA 330 COVENTRY ROAD OTTAWA ON K1K 4S3	152.8	<u>72</u>
SEVEN UP (OUT OF BUSINESS) 34- 163	PURE SPRING OTTAWA 330 COVENTRY ROAD OTTAWA ON K1K 4S3	152.8	<u>72</u>
CANADA LIFE ASSURANCE	330 COVENTRY ROAD OTTAWA ON K1K 4S3	152.8	<u>72</u>
CANADA LIFE ASSURANCE	330 COVENTRY ROAD SITE NO. 40293A008 OTTAWA ON K1K 4P5	152.8	<u>72</u>

<u>Site</u>	<u>Address</u>	<u>Distance (m)</u>	<u>Map Key</u>
Canadian Tire #174	330 Coventry Road Ottawa ON K1K 4S3	152.8	<u>72</u>
D.G. McClenahan Sales Incorporated	330 Coventry Road Ottawa ON K1K 4S3	152.8	<u>72</u>
D.G. McClenahan Sales Incorporated	330 Coventry Road Ottawa ON K1K 4S3	152.8	<u>72</u>
D.G. McClenahan Sales Incorporated	330 Coventry Road Ottawa ON K1K 4S3	152.8	<u>72</u>
D.G. McClenahan Sales Incorporated	330 Coventry Road Ottawa ON K1K 4S3	152.8	<u>72</u>
D.G. McClenahan Sales Incorporated	330 Coventry Road Ottawa ON	152.8	<u>72</u>
Les Investissement Yves Gagne Ltee.	330 Coventry Road Ottawa ON K1K 4S3	152.8	<u>72</u>
Les Investissement Yves Gagne Ltee.	330 Coventry Road Ottawa ON K1K 4S3	152.8	<u>72</u>
Les Investissement Yves Gagne Ltee.	330 Coventry Road Ottawa ON K1K 4S3	152.8	<u>72</u>
Les Investissement Yves Gagne Ltee.	330 Coventry Road Ottawa ON K1K 4S3	152.8	<u>72</u>
Engelbertink Sales & Distribution Ltd.	330 Coventry Road Ottawa ON K1K 4S3	152.8	<u>72</u>

<u>Site</u>	<u>Address</u>	<u>Distance (m)</u>	<u>Map Key</u>
Zayo Canada	495 Terminal Ave. Ottawa ON K1G 0Z2	197.8	<u>80</u>
Allstream	495 Terminal Ave. Ottawa ON K1G 0Z2	197.8	<u>80</u>
Allstream	495 Terminal Ave. Ottawa ON K1G 0Z2	197.8	<u>80</u>
Zayo Canada	495 Terminal Ave. Ottawa ON K1G 0Z2	197.8	<u>80</u>
Zayo Canada	495 Terminal Ave. Ottawa ON K1G 0Z2	197.8	<u>80</u>
MTS Allstream	495 Terminal Ave. Ottawa ON	197.8	<u>80</u>
Allstream	495 Terminal Ave. Ottawa ON	197.8	<u>80</u>
CONSUMERS GAS COMPANY LTD.	OTTAWA GAS-SERVICE CENTRE 400 COVENTRY ROAD OTTAWA ON K1K 2C7	222.7	<u>96</u>
CONSUMERS GAS COMPANY LTD., THE	400 COVENTRY ROAD OTTAWA ON K1K 2C7	222.7	<u>96</u>
CONSUMERS GAS COMPANY LTD. 11-114	400 COVENTRY ROAD OTTAWA ON K1K 2C7	222.7	<u>96</u>
CONSUMERS GAS COMPANY LTD., THE 11-114	400 COVENTRY ROAD OTTAWA ON K1K 2C7	222.7	<u>96</u>
ENBRIDGE CONSUMERS GAS	400 COVENTRY ROAD OTTAWA ON K1K 2C7	222.7	<u>96</u>

<u>Site</u>	<u>Address</u>	<u>Distance (m)</u>	<u>Map Key</u>
Enbridge Gas Distribution Inc.	400 COVENTRY ROAD OTTAWA ON K1K 2C7	222.7	<u>96</u>
Enbridge Gas Distribution Inc.	400 COVENTRY ROAD OTTAWA ON K1K 2C7	222.7	<u>96</u>
Enbridge Gas Distribution Inc.	400 COVENTRY ROAD OTTAWA ON K1K 2C7	222.7	<u>96</u>
Enbridge Gas Distribution Inc.	400 COVENTRY ROAD OTTAWA ON K1K 2C7	222.7	<u>96</u>
Enbridge Gas Distribution Inc.	400 COVENTRY ROAD OTTAWA ON K1K 2C7	222.7	<u>96</u>
Enbridge Gas Distribution Inc.	400 COVENTRY ROAD OTTAWA ON	222.7	<u>96</u>
Enbridge Gas Distribution Inc.	400 COVENTRY ROAD OTTAWA ON K1K 2C7	222.7	<u>96</u>
Enbridge Gas Distribution Inc.	400 COVENTRY ROAD OTTAWA ON K1K 2C7	222.7	<u>96</u>
Enbridge Gas Distribution Inc.	400 COVENTRY ROAD OTTAWA ON K1K 2C7	222.7	<u>96</u>
Enbridge Gas Inc.	400 COVENTRY ROAD OTTAWA ON K1K 2C7	222.7	<u>96</u>
Enbridge Gas Inc.	400 COVENTRY ROAD OTTAWA ON K1K 2C7	222.7	<u>96</u>

Site	Address	Distance (m)	Map Key
Bed Bath & Beyond Canada LP	500 Terminal Ave Unit 818 Ottawa ON	249.9	<u>97</u>
Bed Bath & Beyond Canada LP	500 Terminal Ave Unit 818 Ottawa ON	249.9	<u>97</u>
Bed Bath & Beyond Canada LP	500 Terminal Ave Unit 818 Ottawa ON K1G 0Z3	249.9	<u>97</u>
Bed Bath & Beyond Canada LP	500 Terminal Ave Unit 818 Ottawa ON K1G 0Z3	249.9	<u>97</u>
Bed Bath & Beyond Canada LP	500 Terminal Ave Unit 818 Ottawa ON K1G 0Z3	249.9	<u>97</u>
Bed Bath & Beyond Canada LP	500 Terminal Ave Unit 818 Ottawa ON K1G 0Z3	249.9	<u>97</u>
Bed Bath & Beyond Canada LP	500 Terminal Ave Unit 818 Ottawa ON K1G 0Z3	249.9	<u>97</u>
Bed Bath & Beyond Canada LP	500 Terminal Ave Unit 818 Ottawa ON K1G 0Z3	249.9	<u>97</u>
Dairy Clean ltd	500 Terminal ave unit 2 Ottawa ON K1G 0Z3	249.9	<u>97</u>
CANADIAN NATIONAL RAILWAYS	433 TERMINAL AVENUE OTTAWA ON K1G 0Z2	231.7	<u>101</u>
VIA RAIL CANADA INC.	433 TERMINAL AVE. OTTAWA C/O 2 PLACE VILLE-MARIE MONTREAL OTTAWA ON K1G 0Z2	231.7	<u>101</u>
VIA RAIL CANADA INC. 40-246	433 TERMINAL AVE. OTTAWA ON K1G 0Z2	231.7	<u>101</u>
Controlex Realty Management Ltd	433 Terminal Road Ottawa ON K1G 0Z2	231.7	<u>101</u>

<u>Site</u>	<u>Address</u>	<u>Distance (m)</u>	<u>Map Key</u>
PUBLIC WORKS CANADA	EXPOSITION COMMISSION 440 COVENTRY ROAD OTTAWA ON K1A 0M3	237.4	103
GVT. OF CANADA-PUBLIC WORKS CANADA	EXPOSITION COMMISSION 440 COVENTRY ROAD OTTAWA ON K1A 0M3	237.4	103
PUBLIC WORKS & GOVERNMENT SERVICES CAN.	EXPOSITION COMMISSION 440 COVENTRY ROAD OTTAWA ON K1A 0M3	237.4	103
BROOKFIELD LEPAGE JONSON CONTROL	440 COVENTRY ROAD OTTAWA ON K1A 0R2	237.4	103
GVT. OF CAN. - SUPPLY AND SERVICES	CANADIAN GVT. EXPOSITIONS CENTRE 440 COVENTRY ROAD OTTAWA ON K1A 0T1	237.4	103
GVT. OF CAN. - S(OUT OF BUSINESS)S18-121	CANADIAN GVT. EXPOSITIONS CENTRE 440 COVENTRY ROAD OTTAWA ON K1A 0T1	237.4	103
GVT. OF CAN. - SUPPLY AND SERVICES18-121	CANADIAN GVT. EXPOSITIONS CENTRE 440 COVENTRY ROAD OTTAWA ON K1A 0T1	237.4	103
GVT. OF CAN. - (OUT OF BUSINESS)	EXPOSITION CENTRE 440 COVENTRY ROAD OTTAWA ON K1A 0S7	237.4	103
BROOKFIELD LEPAGE JOHNSON CONTROLS	EXHIBITION COMMISSION 440 COVENTRY ROAD OTTAWA ON	237.4	103
Public Works and Government Services	EXHIBITION COMMISSION 440 COVENTRY ROAD OTTAWA ON K1K 2C4	237.4	103
Public Works and Government Services	EXHIBITION COMMISSION 440 COVENTRY ROAD OTTAWA ON K1K 2C4	237.4	103

Site	Address	Distance (m)	Map Key
Public Works and Government Services	EXHIBITION COMMISSION 440 COVENTRY ROAD OTTAWA ON K1K 2C4	237.4	103
Public Works and Government Services	EXHIBITION COMMISSION 440 COVENTRY ROAD OTTAWA ON K1K 2C4	237.4	103
SNC LAVALIN O & M	440 COVENTRY ROAD OTTAWA ON	237.4	103
Public Works and Government Services	EXHIBITION COMMISSION 440 COVENTRY ROAD OTTAWA ON K1K 2C4	237.4	103
SNC LAVALIN O & M	440 COVENTRY ROAD OTTAWA ON	237.4	103
Public Works and Government Services	EXHIBITION COMMISSION 440 COVENTRY ROAD OTTAWA ON	237.4	103
ROYAL CANADIAN MOUNTED POLICE	440 Coventry Road Ottawa ON K1A 0T1	237.4	103
Public Works and Government Services	EXHIBITION COMMISSION 440 COVENTRY ROAD OTTAWA ON K1K 2C4	237.4	103
Public Works and Government Services	EXHIBITION COMMISSION 440 COVENTRY ROAD OTTAWA ON K1K 2C4	237.4	103
Public Services & Procurement Canada ESD/AFD	440 COVENTRY ROAD OTTAWA ON K1K 2C4	237.4	103
Public Services & Procurement Canada ESD/AFD	440 COVENTRY ROAD OTTAWA ON K1K 2C4	237.4	103
A/C MECHANICAL REFRIGERATION LTD.	645 BELFAST ROAD, UNIT 9 OTTAWA ON K1G 4V3	249.5	104

<u>Site</u>	<u>Address</u>	<u>Distance (m)</u>	<u>Map Key</u>
AIRFAST	645 BELFAST ROAD, UNIT 2 OTTAWA ON K1G 4V3	249.5	104
DIOTTE'S HYDRAULICS COMPANY LIMITED	5-645 BELFAST ROAD OTTAWA ON K1G 4V3	249.5	104
AIRFAST	645 BELFAST ROAD, UNIT 2 OTTAWA ON K1G 4V3	249.5	104
A/C MECHANICAL REFRIGERATION LTD.	645 BELFAST RD UNIT 9 OTTAWA ON	249.5	104
A/C MECHANICAL REFRIGERATION LTD.	645 BELFAST RD UNIT 9 OTTAWA ON	249.5	104
DIOTTE'S HYDRAULICS COMPANY LIMITED	5-645 BELFAST ROAD OTTAWA ON K1G 4V3	249.5	104
DIOTTE'S HYDRAULICS CO. LTD.	645 BELFAST RD. OTTAWA ON K1G 4V3	249.5	104
DIOTTE'S HYDRAULICS CO. LTD. 12-313	645 BELFAST RD. #5 OTTAWA ON K1G 4V3	249.5	104
DIOTTE'S HYDRAULICS COMPANY LIMITED	645 BELFAST ROAD #5 OTTAWA ON K1G 4V3	249.5	104
A/C MECHANICAL REFRIGERATION LTD	645 BELFAST ROAD UNIT 9 OTTAWA ON K1G 4V3	249.5	104
A/C MECHANICAL REFRIGERATION LTD. 02-787	645 BELFAST ROAD UNIT 9 OTTAWA ON K1G 4V3	249.5	104

<u>Site</u>	<u>Address</u>	<u>Distance (m)</u>	<u>Map Key</u>
A/C MECHANICAL REFRIGERATION LTD.	645 BELFAST ROAD, UNIT 9 OTTAWA ON K1G 4V3	249.5	<u>104</u>
AIRFAST	645 BELFAST ROAD, UNIT 2 OTTAWA ON K1G 4V3	249.5	<u>104</u>
DIOTTE'S HYDRAULICS COMPANY LIMITED	5-645 BELFAST ROAD OTTAWA ON K1G 4V3	249.5	<u>104</u>
AIRFAST	645 BELFAST ROAD, UNIT 2 OTTAWA ON K1G 0Z4	249.5	<u>104</u>
DIOTTE'S HYDRAULICS COMPANY LIMITED	5-645 BELFAST ROAD OTTAWA ON	249.5	<u>104</u>
DIOTTE'S HYDRAULICS COMPANY LIMITED	5-645 BELFAST ROAD OTTAWA ON K1G 4V3	249.5	<u>104</u>
A/C MECHANICAL REFRIGERATION LTD.	645 BELFAST ROAD, UNIT 9 OTTAWA ON K1G 4V3	249.5	<u>104</u>
AIRFAST	645 BELFAST ROAD, UNIT 2 OTTAWA ON K1G 4V3	249.5	<u>104</u>
DIOTTE'S HYDRAULICS COMPANY LIMITED	5-645 BELFAST ROAD OTTAWA ON K1G 4V3	249.5	<u>104</u>

HINC - TSSA Historic Incidents

A search of the HINC database, dated 2006-June 2009* has found that there are 1 HINC site(s) within approximately 0.25 kilometers of the project property.

<u>Site</u>	<u>Address</u>	<u>Distance (m)</u>	<u>Map Key</u>
	200 TREMBLAY ROAD OTTAWA ON	120.4	<u>67</u>

<u>Site</u>	<u>Address</u>	<u>Distance (m)</u>	<u>Map Key</u>
-------------	----------------	---------------------	----------------

INC - Fuel Oil Spills and Leaks

A search of the INC database, dated Feb 28, 2017 has found that there are 1 INC site(s) within approximately 0.25 kilometers of the project property.

<u>Site</u>	<u>Address</u>	<u>Distance (m)</u>	<u>Map Key</u>
	400 COVENTRY RD, OTTAWA ON	222.7	<u>96</u>

NPCB - National PCB Inventory

A search of the NPCB database, dated 1988-2008* has found that there are 7 NPCB site(s) within approximately 0.25 kilometers of the project property.

<u>Site</u>	<u>Address</u>	<u>Distance (m)</u>	<u>Map Key</u>
CANADA LIFE INSURANCE COMPANY	330 COVERTORY RD OTTAWA ON	152.8	<u>72</u>
PEPSI- COLA BOTTLING CO. (FORMERLY)	330 COVENTRY ROAD Ottawa ON K1K 4S3	152.8	<u>72</u>
CANADA LIFE INSURANCE COMPANY	330 COVERTORY ROAD OTTAWA ON	152.8	<u>72</u>
PEPSI-COLA BOTTLING CO. (FORMERLY)	330 COVENTRY ROAD BUILDING CLOSED DOWN OTTAWA ON K1K 4S3	152.8	<u>72</u>
PEPSI - COLA BOTTLING CO. (FORMERLY)	330 COVENTRY ROAD OTTAWA ON K1K 4S3	152.8	<u>72</u>
VIA RAIL CANADA INC.	OTTAWA TRAIN STATION 433 TERMINAL AVE OTTAWA ON K1G 0Z2	231.7	<u>101</u>
SUPPLY & SERVICES CANADA	EXPOSITION & AUDIO VISUAL; 440 COVENTRY RD OTTAWA ON K1A 0T1	237.4	<u>103</u>

<u>Site</u>	<u>Address</u>	<u>Distance (m)</u>	<u>Map Key</u>
-------------	----------------	---------------------	----------------

NPRI - National Pollutant Release Inventory

A search of the NPRI database, dated 1993-May 2017 has found that there are 13 NPRI site(s) within approximately 0.25 kilometers of the project property.

<u>Site</u>	<u>Address</u>	<u>Distance (m)</u>	<u>Map Key</u>
DUSTBANE PRODUCTS LTD.	25 PICKERING PLACE NOT AVAILABLE OTTAWA ON K1G5P4	0.0	4
DUSTBANE PRODUCTS LTD.	25 PICKERING PLACE NOT AVAILABLE OTTAWA ON K1G5P4	0.0	4
DUSTBANE PRODUCTS LTD.	25 PICKERING PLACE NOT AVAILABLE OTTAWA ON K1G5P4	0.0	4
DUSTBANE PRODUCTS LTD.	25 PICKERING PLACE NOT AVAILABLE OTTAWA ON K1G5P4	0.0	4
DUSTBANE PRODUCTS LTD.	25 PICKERING PLACE NOT AVAILABLE OTTAWA ON K1G5P4	0.0	4
DUSTBANE PRODUCTS LTD.	25 PICKERING PLACE NOT AVAILABLE OTTAWA ON K1G5P4	0.0	4
DUSTBANE PRODUCTS LTD- CHEMICAL DIVISION	25 PICKERING PLACE NOT AVAILABLE OTTAWA ON K1G5P4	0.0	4
DUSTBANE PRODUCTS LTD- CHEMICAL DIVISION	25 PICKERING PLACE NOT AVAILABLE OTTAWA ON K1G5P4	0.0	4
DUSTBANE PRODUCTS LTD- CHEMICAL DIVISION	25 PICKERING PLACE NOT AVAILABLE OTTAWA ON K1G5P4	0.0	4

<u>Site</u>	<u>Address</u>	<u>Distance (m)</u>	<u>Map Key</u>
DUSTBANE PRODUCTS	25 PICKERING PLACE NOT AVAILABLE OTTAWA ON K1G5P4	0.0	4
DUSTBANE PRODUCTS LTD.	25 PICKERING PLACE NOT AVAILABLE OTTAWA ON K1G5P4	0.0	4
DUSTBANE PRODUCTS LTD.	25 PICKERING PLACE NOT AVAILABLE OTTAWA ON K1G5P4	0.0	4
ENBRIDGE GAS DISTRIBUTION INC	400 COVENTRY Road OTTAWA ON K1K2C7	222.7	96

OOGW - Ontario Oil and Gas Wells

A search of the OOGW database, dated 1800-Jun 2019 has found that there are 1 OOGW site(s) within approximately 0.25 kilometers of the project property.

<u>Site</u>	<u>Address</u>	<u>Distance (m)</u>	<u>Map Key</u>
Central Station - C.N.R.	Gloucester ON <i>Licence No:</i> N000100	126.5	62

OPCB - Inventory of PCB Storage Sites

A search of the OPCB database, dated 1987-Oct 2004; 2012-Dec 2013 has found that there are 6 OPCB site(s) within approximately 0.25 kilometers of the project property.

<u>Site</u>	<u>Address</u>	<u>Distance (m)</u>	<u>Map Key</u>
CANADA LIFE INSURANCE COMPANY	330 COVERTORY ROAD OTTAWA ON	152.8	72
CANADA LIFE INSURANCE COMPANY	330 COVERTORY ROAD OTTAWA ON	152.8	72
CANADA LIFE INSURANCE COMPANY	330 COVERTORY ROAD OTTAWA ON	152.8	72

Site	Address	Distance (m)	Map Key
CANADA LIFE INSURANCE COMPANY	330 COVERTORY ROAD OTTAWA ON	152.8	72
CANADA LIFE INSURANCE COMPANY	330 COVERTORY ROAD OTTAWA ON	152.8	72
CANADA LIFE INSURANCE COMPANY	330 COVERTORY ROAD OTTAWA ON	152.8	72

PES - Pesticide Register

A search of the PES database, dated 1988 - May 2020 has found that there are 7 PES site(s) within approximately 0.25 kilometers of the project property.

Site	Address	Distance (m)	Map Key
CANADIAN TIRE STORE/D.G. MCCLLENAHAN SALES INC.	330 COVENTRY ROAD OTTAWA ON K1K 4S3	152.8	72
CANADIAN TIRE STORE/D.G. MCCLLENAHAN SALES INC.	330 COVENTRY RD OTTAWA ON K1K4S3	152.8	72
CANADIAN TIRE STORE/D.G. MCCLLENAHAN SALES INC.	330 COVENTRY RD OTTAWA ON K1K4S3	152.8	72
LES INVESTISSEMENTS YVES GAGNE LTEE O/A CANADIAN TIRE	330 COVENTRY RD OTTAWA ON K1K4S3	152.8	72
CANADIAN TIRE STORE/D.G. MCCLLENAHAN SALES INC.	330 COVENTRY ROAD OTTAWA ON K1K 4S3	152.8	72
ENGELBERTINK ENTERPRISES LTD.	330 COVENTRY RD OTTAWA ON K1K 4S3	152.8	72
CANADIAN TIRE STORE/D.G. MCCLLENAHAN SALES INC.	330 COVENTRY RD OTTAWA ON K1K 4S3	152.8	72

<u>Site</u>	<u>Address</u>	<u>Distance (m)</u>	<u>Map Key</u>
-------------	----------------	---------------------	----------------

PINC - Pipeline Incidents

A search of the PINC database, dated Feb 28, 2017 has found that there are 1 PINC site(s) within approximately 0.25 kilometers of the project property.

<u>Site</u>	<u>Address</u>	<u>Distance (m)</u>	<u>Map Key</u>
	435 Terminal Avenue, Ottawa ON	231.7	101

PRT - Private and Retail Fuel Storage Tanks

A search of the PRT database, dated 1989-1996* has found that there are 3 PRT site(s) within approximately 0.25 kilometers of the project property.

<u>Site</u>	<u>Address</u>	<u>Distance (m)</u>	<u>Map Key</u>
ALPHA TAXI LTD	1333 AVENUE L OTTAWA ON	23.1	15
CONSUMERS GAS	400 COVENTRY RD OTTAWA ON K1K 2C7	222.7	96
VIA RAIL CANADA INC JACQUES LECLERC	433 TERMINAL AV OTTAWA ON K1G 0Z2	231.7	101

SCT - Scott's Manufacturing Directory

A search of the SCT database, dated 1992-Mar 2011* has found that there are 5 SCT site(s) within approximately 0.25 kilometers of the project property.

<u>Site</u>	<u>Address</u>	<u>Distance (m)</u>	<u>Map Key</u>
Dustbane Products Limited	25 Pickering PI Ottawa ON K1G 5P4	0.0	4
Harris Rebar - Div. of Harris Steel Limited	500 Terminal Ave Ottawa ON K1G 0Z3	249.9	97

<u>Site</u>	<u>Address</u>	<u>Distance (m)</u>	<u>Map Key</u>
Diotte's Hydraulics Ltd.	645 Belfast Rd Unit 5 Ottawa ON K1G 4V3	249.5	104
DIOTTES HYDRAULICS	645 BELFAST RD UNIT 5 OTTAWA ON K1G 4V3	249.5	104
Nortech Laser Cartridge Inc.	645 Belfast Rd Unit 1 Ottawa ON K1G 4V3	249.5	104

SPL - Ontario Spills

A search of the SPL database, dated 1988-Nov 2019 has found that there are 31 SPL site(s) within approximately 0.25 kilometers of the project property.

<u>Site</u>	<u>Address</u>	<u>Distance (m)</u>	<u>Map Key</u>
DUSTBANE PRODUCTS	OTTAWA PLANT 25 PICKERING PLACE OTTAWA CITY ON K1G 5P4	0.0	4
Hydro Ottawa Limited	265 Tremblay Rd Ottawa ON	30.6	17
City of Ottawa	210 Trambly St. 210 TREMBLAY ROAD<UNOFFICIAL> Ottawa ON	45.9	33
City of Ottawa	210 Tremblay Rd Ottawa ON K1G 3H5	45.9	33
	240 Tremblay road Ottawa ON	45.7	39
OLRT Constructors; SNC-Lavalin Constructors (Pacific) Inc.	Belfast Road at Tremblay, Ottawa Ottawa ON	65.6	44

Site	Address	Distance (m)	Map Key
OLRT Constructors	Tremblay Road at Belfast Road Ottawa ON	65.6	44
Tomlinson Ready Mix; SNC-Lavalin Constructors (Pacific) Inc., Dragados Canada,	Inc. and EllisDon Corporation operating as OLRT Constructors At Tremblay Rd. & Belfast Rd. Ottawa ON	65.6	44
	Ottawa ON	65.6	44
OLRT Constructors	Tremblay Rd & Belfast Rd Ottawa ON	65.6	44
OLRT Constructors	Belfast Rd and Tremblay Rd Ottawa ON	65.6	44
OLRT Constructors	North Side of Tremblay Rd at Belfast Rd Ottawa ON	65.6	44
Action Car and Truck Accessories<UNOFFICIAL>	Highway 417 eastbound at Belfast Rd Ottawa ON	103.6	58
	200 Tremblay Rd Ottawa ON K1G 3H5	120.4	67
Petro-Canada Fuels Inc.	200 Tremblay Road Ottawa ON K1G 3H5	120.4	67
OLRT Constructors	200 Tremblay Ottawa ON	120.4	67
	200 Tremblay Rd Ottawa ON	120.4	67
	200 Tremblay Road Ottawa ON	120.4	67

<u>Site</u>	<u>Address</u>	<u>Distance (m)</u>	<u>Map Key</u>
349977 Ontario Ltd.	330 Coventry Road Ottawa ON K1K 4S3	152.8	<u>72</u>
349977 Ontario Ltd.	330 Coventry Ottawa ON K1K 4S3	152.8	<u>72</u>
	380 Coventry Rd. Ottawa ON K1K 2C6	206.2	<u>84</u>
unknown<UNOFFICIAL>	535 Terminal Avenue Ottawa ON	207.2	<u>91</u>
Ottawa Light Rail Transit<UNOFFICIAL>	535 Terminal Ave Ottawa ON	207.2	<u>91</u>
Unknown<UNOFFICIAL>	535 Terminal Avenue Ottawa ON	207.2	<u>91</u>
Enbridge Gas Distribution Inc.	400 Coventry Road Ottawa ON K1K 2C7	222.7	<u>96</u>
OLRT Constructors	170 tremblay Road Ottawa ON	236.1	<u>98</u>
OLRT<UNOFFICIAL>	170 Tremblay Rd Ottawa ON	236.1	<u>98</u>
	170 Tremblay Rd Ottawa ON	236.1	<u>98</u>
PRIVATE BUSINESS	433 TERMINAL DRIVE\CONTROLLEX REALTY MANAGEMENT LTD. (N.O.S.) OTTAWA CITY ON K1G 0Z2	231.7	<u>101</u>

<u>Site</u>	<u>Address</u>	<u>Distance (m)</u>	<u>Map Key</u>
COCA-COLA	440 CODENTRY ROAD FUEL STORAGE TANK OTTAWA CITY ON	237.4	103
SNC-Lavalin Regional Head Office<UNOFFICIAL>	440 Coventry Rd. Ottawa ON	237.4	103

WWIS - Water Well Information System

A search of the WWIS database, dated Feb 28, 2019 has found that there are 32 WWIS site(s) within approximately 0.25 kilometers of the project property.

<u>Site</u>	<u>Address</u>	<u>Distance (m)</u>	<u>Map Key</u>
	lot 10 ON <i>Well ID: 7318404</i>	0.0	1
	lot 10 ON <i>Well ID: 7318403</i>	0.0	3
	lot 10 ON <i>Well ID: 7318402</i>	0.0	5
	ON <i>Well ID: 1508929</i>	0.0	7
	OTTAWA ON <i>Well ID: 7313129</i>	12.9	9
	Ottawa ON <i>Well ID: 7201654</i>	15.7	11
	OTTAWA ON <i>Well ID: 7313128</i>	21.0	12
	Ottawa ON	25.9	13

<u>Site</u>	<u>Address</u>	<u>Distance (m)</u>	<u>Map Key</u>
	<i>Well ID:</i> 7201655		
	OTTAWA ON	25.9	14
	<i>Well ID:</i> 7313127		
	Ottawa ON	37.7	18
	<i>Well ID:</i> 7201653		
	Ottawa ON	39.1	19
	<i>Well ID:</i> 7201977		
	ON	31.7	20
	<i>Well ID:</i> 1508442		
	Ottawa ON	42.4	21
	<i>Well ID:</i> 7201974		
	Ottawa ON	42.6	22
	<i>Well ID:</i> 7201652		
	lot 11 ON	23.1	23
	<i>Well ID:</i> 1500415		
	Ottawa ON	43.6	24
	<i>Well ID:</i> 7201976		
	lot 11 ON	32.4	25
	<i>Well ID:</i> 1500414		
	Ottawa ON	49.7	27
	<i>Well ID:</i> 7201975		
	ON	33.1	29
	<i>Well ID:</i> 1508927		

<u>Site</u>	<u>Address</u>	<u>Distance (m)</u>	<u>Map Key</u>
	Ottawa ON <i>Well ID: 7214740</i>	52.3	<u>30</u>
	ON <i>Well ID: 1507819</i>	33.8	<u>32</u>
	Ottawa ON <i>Well ID: 7246873</i>	55.1	<u>40</u>
	Ottawa ON <i>Well ID: 7177295</i>	66.8	<u>42</u>
	Ottawa ON <i>Well ID: 7101188</i>	85.2	<u>47</u>
	Ottawa ON <i>Well ID: 7246874</i>	95.7	<u>52</u>
	ON <i>Well ID: 7303505</i>	103.7	<u>54</u>
	ON <i>Well ID: 1508928</i>	135.9	<u>63</u>
	lot 10 ON <i>Well ID: 1500407</i>	115.9	<u>65</u>
	lot 10 ON <i>Well ID: 1500405</i>	133.5	<u>69</u>
	ON <i>Well ID: 7251507</i>	145.8	<u>74</u>
	Ottawa ON	174.7	<u>83</u>

<u>Site</u>	<u>Address</u>	<u>Distance (m)</u>	<u>Map Key</u>
	<i>Well ID:</i> 7246872		
	lot 9 ON	203.0	<u>95</u>
	<i>Well ID:</i> 1500403		

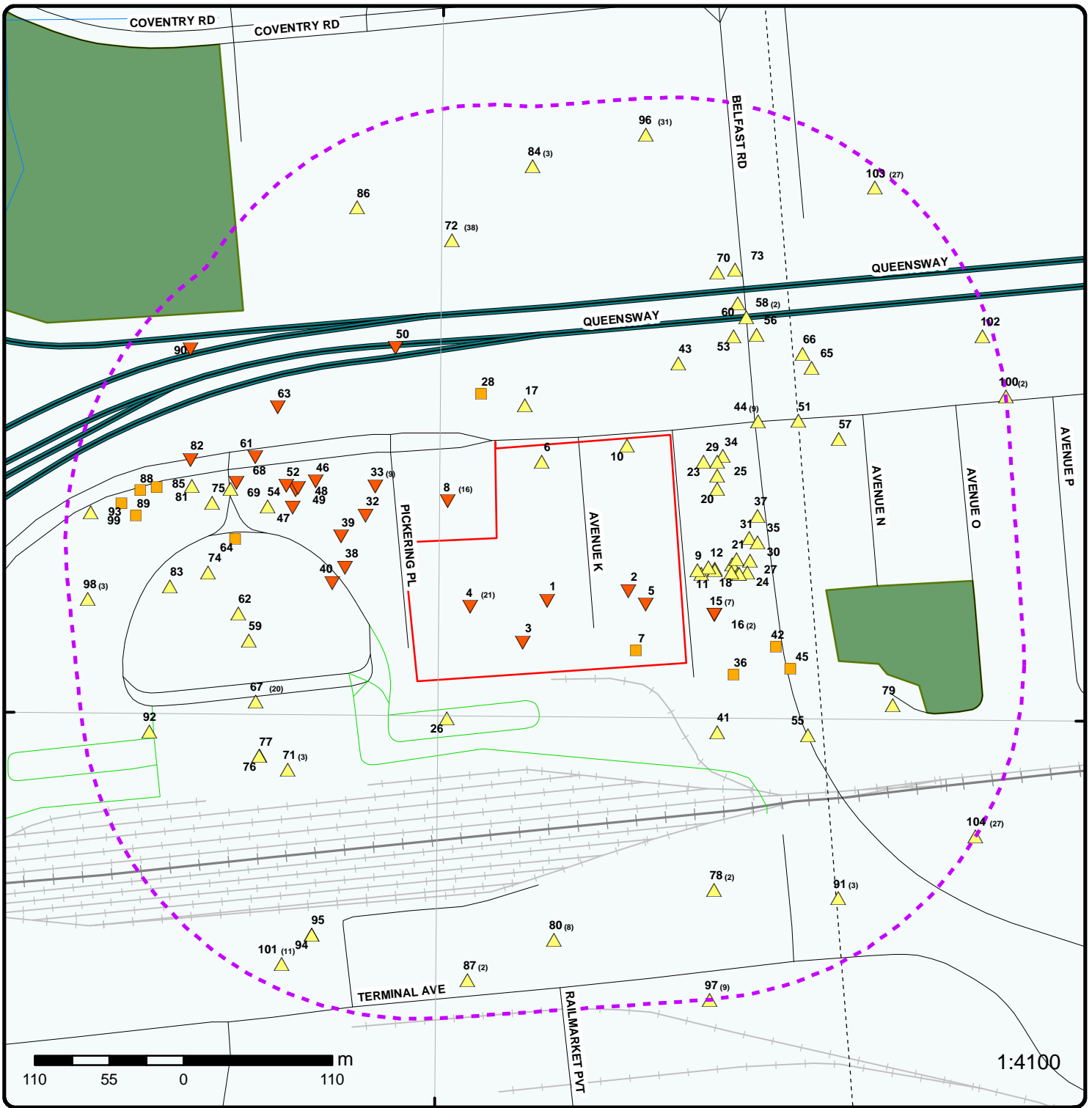

Map : 0.25 Kilometer Radius

Order Number: 20200629137

Address: 25 Pickering Place Ottawa ON, Ottawa, ON



Project Property	Expressway	Industrial and Resource - Regions	National Park
Buffer Outline	Principal Highway	Main Line	Provincial or Territorial Park
Eris Sites with Higher Elevation	Secondary Highway	Sidetrack	Other Park
Eris Sites with Same Elevation	Major Road	Transit Line	Golf Course or Driving Range
Eris Sites with Lower Elevation	Local road	Abandoned Line	Park or Sports Field
Eris Sites with Unknown Elevation	Trail	Proposed Road	Other Recreation Area
	Proposed Road		
	Ferry Route/Ice Road		

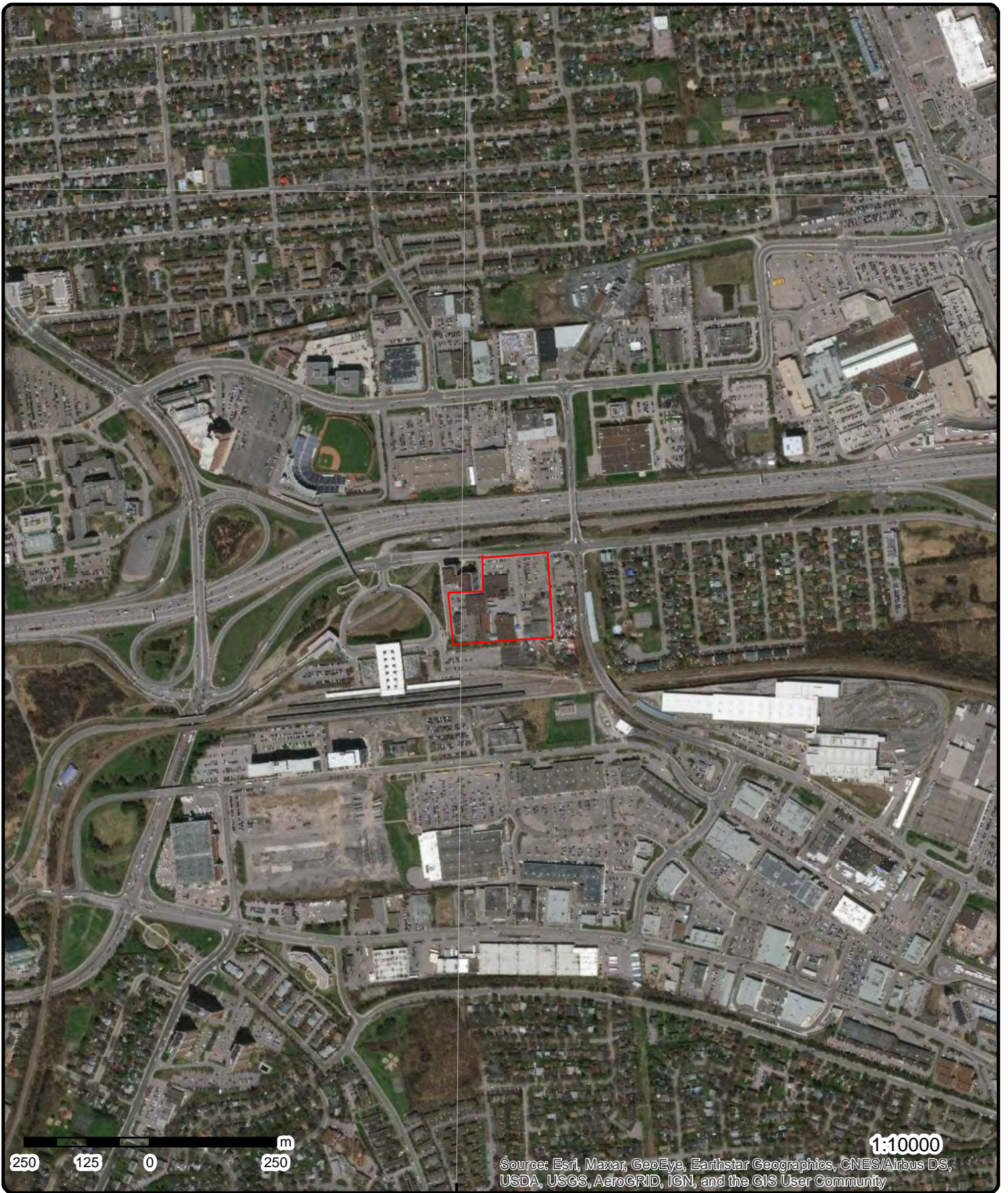

Aerial Year: 2019

Address: 25 Pickering Place Ottawa ON, Ottawa, ON

Source: ESRI World Imagery

Order Number: 20200629137



© ERIS Information Limited Partnership



Topographic Map

Address: 25 Pickering Place Ottawa ON, ON

Source: ESRI World Topographic Map

Order Number: 20200629137



© ERIS Information Limited Partnership

Detail Report

Map Key	Number of Records	Direction/ Distance (m)	Elev/Diff (m)	Site	DB
<p><u>1</u></p> <p>Well ID: 7318404</p> <p>Construction Date:</p> <p>Primary Water Use:</p> <p>Sec. Water Use:</p> <p>Final Well Status:</p> <p>Water Type:</p> <p>Casing Material:</p> <p>Audit No: Z277589</p> <p>Tag: A251725</p> <p>Construction Method:</p> <p>Elevation (m):</p> <p>Elevation Reliability:</p> <p>Depth to Bedrock:</p> <p>Well Depth:</p> <p>Overburden/Bedrock:</p> <p>Pump Rate:</p> <p>Static Water Level:</p> <p>Flowing (Y/N):</p> <p>Flow Rate:</p> <p>Clear/Cloudy:</p>	<p>1 of 1</p>	<p>SSW/0.0</p>	<p>61.8 / -1.04</p>	<p>lot 10 ON</p> <p>Data Entry Status: Yes</p> <p>Data Src:</p> <p>Date Received: 8/31/2018</p> <p>Selected Flag: Yes</p> <p>Abandonment Rec:</p> <p>Contractor: 7241</p> <p>Form Version: 7</p> <p>Owner:</p> <p>Street Name:</p> <p>County: OTTAWA-CARLETON</p> <p>Municipality: GLOUCESTER TOWNSHIP</p> <p>Site Info:</p> <p>Lot: 010</p> <p>Concession:</p> <p>Concession Name: JG</p> <p>Easting NAD83:</p> <p>Northing NAD83:</p> <p>Zone:</p> <p>UTM Reliability:</p>	<p>WWIS</p>
<u>Bore Hole Information</u>					
<p>Bore Hole ID: 1007283748</p> <p>DP2BR:</p> <p>Spatial Status:</p> <p>Code OB:</p> <p>Code OB Desc:</p> <p>Open Hole:</p> <p>Cluster Kind:</p> <p>Date Completed: 6/20/2018</p> <p>Remarks:</p> <p>Elevrc Desc:</p> <p>Location Source Date:</p> <p>Improvement Location Source:</p> <p>Improvement Location Method:</p> <p>Source Revision Comment:</p> <p>Supplier Comment:</p>				<p>Elevation:</p> <p>Elevrc:</p> <p>Zone: 18</p> <p>East83: 449225</p> <p>North83: 5029529</p> <p>Org CS: UTM83</p> <p>UTMRC: 4</p> <p>UTMRC Desc: margin of error : 30 m - 100 m</p> <p>Location Method: wwr</p>	
<p><u>2</u></p> <p>Order No: 20080121002</p> <p>Status: C</p> <p>Report Type: Custom Report</p> <p>Report Date: 1/29/2008</p> <p>Date Received: 1/21/2008</p> <p>Previous Site Name:</p> <p>Lot/Building Size:</p> <p>Additional Info Ordered: Fire Insur. Maps And/or Site Plans</p>	<p>1 of 1</p>	<p>ESE/0.0</p>	<p>62.7 / -0.15</p>	<p>1320 Avenue L & 1319 Avenue K Ottawa ON</p> <p>Nearest Intersection:</p> <p>Municipality:</p> <p>Client Prov/State: ON</p> <p>Search Radius (km): 0.25</p> <p>X: -75.64819</p> <p>Y: 45.417506</p>	<p>EHS</p>

Map Key	Number of Records	Direction/ Distance (m)	Elev/Diff (m)	Site	DB
3	1 of 1	SSW/0.0	61.9 / -1.00	lot 10 ON	WWIS
Well ID: 7318403 Construction Date: Primary Water Use: Sec. Water Use: Final Well Status: Water Type: Casing Material: Audit No: Z277593 Tag: A251723 Construction Method: Elevation (m): Elevation Reliability: Depth to Bedrock: Well Depth: Overburden/Bedrock: Pump Rate: Static Water Level: Flowing (Y/N): Flow Rate: Clear/Cloudy:		Data Entry Status: Yes Data Src: Date Received: 8/31/2018 Selected Flag: Yes Abandonment Rec: Contractor: 7241 Form Version: 7 Owner: Street Name: County: OTTAWA-CARLETON Municipality: GLOUCESTER TOWNSHIP Site Info: Lot: 010 Concession: Concession Name: JG Easting NAD83: Northing NAD83: Zone: UTM Reliability:			
<u>Bore Hole Information</u>					
Bore Hole ID: 1007283745 DP2BR: Spatial Status: Code OB: Code OB Desc: Open Hole: Cluster Kind: Date Completed: 6/20/2018 Remarks: Elevrc Desc: Location Source Date: Improvement Location Source: Improvement Location Method: Source Revision Comment: Supplier Comment:		Elevation: Elevrc: Zone: 18 East83: 449207 North83: 5029498 Org CS: UTM83 UTMRC: 4 UTMRC Desc: margin of error : 30 m - 100 m Location Method: wwr			
4	1 of 21	WSW/0.0	61.9 / -1.00	Dustbane Products Limited 25 Pickering PI Ottawa ON K1G 5P4	SC7
Established: 01-AUG-08 Plant Size (ft²): Employment:					
--Details--					
Description: Small Electrical Appliance Manufacturing SIC/NAICS Code: 335210					
Description: Soap and Cleaning Compound Manufacturing SIC/NAICS Code: 325610					
Description: Paint and Coating Manufacturing SIC/NAICS Code: 325510					

Map Key	Number of Records	Direction/ Distance (m)	Elev/Diff (m)	Site	DB
Description:		Commercial and Service Industry Machinery Manufacturing			
SIC/NAICS Code:		333310			
Description:		Commercial and Service Industry Machinery Manufacturing			
SIC/NAICS Code:		333310			
<u>4</u>	2 of 21	WSW/0.0	61.9 / -1.00	DUSTBANE PRODUCTS OTTAWA PLANT 25 PICKERING PLACE OTTAWA CITY ON K1G 5P4	SPL
Ref No:	127674			Discharger Report:	
Site No:				Material Group:	
Incident Dt:	6/11/1996			Health/Env Conseq:	
Year:				Client Type:	
Incident Cause:	UNKNOWN			Sector Type:	
Incident Event:				Agency Involved:	
Contaminant Code:				Nearest Watercourse:	
Contaminant Name:				Site Address:	
Contaminant Limit 1:				Site District Office:	
Contam Limit Freq 1:				Site Postal Code:	
Contaminant UN No 1:				Site Region:	
Environment Impact:	POSSIBLE			Site Municipality:	20101
Nature of Impact:	Air Pollution			Site Lot:	
Receiving Medium:	AIR			Site Conc:	
Receiving Env:				Northing:	
MOE Response:				Easting:	FD,PD,CANUTEC.
Dt MOE Arvl on Scn:				Site Geo Ref Accu:	
MOE Reported Dt:	6/11/1996			Site Map Datum:	
Dt Document Closed:				SAC Action Class:	
Incident Reason:	UNKNOWN			Source Type:	
Site Name:					
Site County/District:					
Site Geo Ref Meth:					
Incident Summary:	DUSTBANE-PLUME FROM STORAGE BUILDING,SCRUBBERFAILURE,1 HR EVACUATION.				
Contaminant Qty:					
<u>4</u>	3 of 21	WSW/0.0	61.9 / -1.00	DUSTBANE PRODUCTS LTD-CHEMICAL DIVISION 25 PICKERING PLACE NOT AVAILABLE OTTAWA ON K1G5P4	NPRI
NPRI ID:	256			Org ID:	11858
Other ID:				Submit Date:	
No Other ID:				Last Modified:	5/29/2015 3:28:24 PM
Track ID:	807			Contact ID:	
Report ID:				Cont Type:	
Report Type:	NPRI			Contact Title:	
Rpt Type ID:	1			Cont First Name:	
Report Year:	1993			Cont Last Name:	
Not-Current Rpt?:	No			Contact Position:	
Yr of Last Filed Rpt:	2004			Contact Fax:	
Fac ID:	37148			Contact Ph.:	
Fac Name:	NOT AVAILABLE			Cont Area Code:	
Fac Address1:	25 PICKERING PLACE			Contact Tel.:	
Fac Address2:	NOT AVAILABLE			Contact Ext.:	
Fac Postal Zip:	K1G5P4			Cont Fax Area Cde:	
Facility Lat:	45.4179			Contact Fax:	
Facility Long:	-75.6503			Contact Email:	
DLS (Last Filed Rpt):				Latitude:	45.4179
Facility DLS:				Longitude:	-75.6503

Map Key	Number of Records	Direction/ Distance (m)	Elev/Diff (m)	Site	DB
Datum: 1983 Facility Cmnts: URL: No of Empl.: Parent Co.: No Parent Co.: Pollut Prev Cmnts: Stacks: No of Stacks: Canadian SIC Code (2 digit): Canadian SIC Code: SIC Code Description: American SIC Code: NAICS Code (2 digit): 32 NAICS 2 Description: Manufacturing NAICS Code (4 digit): 3256 NAICS 4 Description: Soap, cleaning compound and toilet preparation manufacturing NAICS Code (6 digit): 325610 NAICS 6 Description: Soap and Cleaning Compound Manufacturing					
<u>4</u>	4 of 21	WSW/0.0	61.9 / -1.00	DUSTBANE PRODUCTS LTD-CHEMICAL DIVISION 25 PICKERING PLACE NOT AVAILABLE OTTAWA ON K1G5P4	NPRI
NPRI ID: 256 Other ID: TRUE No Other ID: 1 Track ID: 809 Report ID: Report Type: NPRI Rpt Type ID: 1 Report Year: 1994 Not-Current Rpt?: No Yr of Last Filed Rpt: 2004 Fac ID: 37148 Fac Name: NOT AVAILABLE Fac Address1: 25 PICKERING PLACE Fac Address2: NOT AVAILABLE Fac Postal Zip: K1G5P4 Facility Lat: 45.4179 Facility Long: -75.6503 DLS (Last Filed Rpt): Facility DLS: Datum: 1983 Facility Cmnts: FALSE URL: No of Empl.: 70 Parent Co.: FALSE No Parent Co.: 0 Pollut Prev Cmnts: Stacks: No of Stacks: Canadian SIC Code (2 digit): Canadian SIC Code: SIC Code Description: American SIC Code: NAICS Code (2 digit): 32 NAICS 2 Description: Manufacturing NAICS Code (4 digit): 3256 NAICS 4 Description: Soap, cleaning compound and toilet preparation manufacturing NAICS Code (6 digit): 325610 NAICS 6 Description: Soap and Cleaning Compound Manufacturing					
Org ID: 11858 Submit Date: Last Modified: 5/29/2015 3:28:24 PM Contact ID: 108152 Cont Type: MED Contact Title: Cont First Name: SERGIO Cont Last Name: BROCCA Contact Position: NOT AVAILABLE Contact Fax: 6137456232 Contact Ph.: 6137456861 Cont Area Code: 613 Contact Tel.: 37456861 Contact Ext.: 295 Cont Fax Area Cde: 613 Contact Fax: 37456232 Contact Email: NOT AVAILABLE Latitude: 45.4179 Longitude: -75.6503 UTM Zone: 18 UTM Northing: 5029353 UTM Easting: 449095 Waste Streams: FALSE No Streams: 0 Waste Off Sites: TRUE No Off Sites: 1 Shutdown: No of Shutdown:					

Map Key	Number of Records	Direction/ Distance (m)	Elev/Diff (m)	Site	DB
4	5 of 21	WSW/0.0	61.9 / -1.00	DUSTBANE PRODUCTS LTD-CHEMICAL DIVISION 25 PICKERING PLACE NOT AVAILABLE OTTAWA ON K1G5P4	NPRI
NPRI ID:	256			Org ID:	11858
Other ID:	Y			Submit Date:	9/26/2001
No Other ID:	2			Last Modified:	5/29/2015 3:28:24 PM
Track ID:	814			Contact ID:	108152
Report ID:				Cont Type:	MED
Report Type:	NPRI			Contact Title:	
Rpt Type ID:	1			Cont First Name:	SERGIO
Report Year:	1995			Cont Last Name:	BROCCA
Not-Current Rpt?:	No			Contact Position:	NOT AVAILABLE
Yr of Last Filed Rpt:	2004			Contact Fax:	6137456232
Fac ID:	37148			Contact Ph.:	6137456861
Fac Name:	NOT AVAILABLE			Cont Area Code:	613
Fac Address1:	25 PICKERING PLACE			Contact Tel.:	37456861
Fac Address2:	NOT AVAILABLE			Contact Ext.:	295
Fac Postal Zip:	K1G5P4			Cont Fax Area Cde:	613
Facility Lat:	45.4179			Contact Fax:	37456232
Facility Long:	-75.6503			Contact Email:	NOT AVAILABLE
DLS (Last Filed Rpt):				Latitude:	45.4179
Facility DLS:				Longitude:	-75.6503
Datum:	1983			UTM Zone:	18
Facility Cmnts:	FALSE			UTM Northing:	5029353
URL:				UTM Easting:	449095
No of Empl.:	61			Waste Streams:	FALSE
Parent Co.:	*			No Streams:	0
No Parent Co.:	0			Waste Off Sites:	TRUE
Pollut Prev Cmnts:	FALSE			No Off Sites:	1
Stacks:				Shutdown:	
No of Stacks:				No of Shutdown:	
Canadian SIC Code (2 digit):					
Canadian SIC Code:					
SIC Code Description:					
American SIC Code:					
NAICS Code (2 digit):	32				
NAICS 2 Description:	Manufacturing				
NAICS Code (4 digit):	3256				
NAICS 4 Description:	Soap, cleaning compound and toilet preparation manufacturing				
NAICS Code (6 digit):	325610				
NAICS 6 Description:	Soap and Cleaning Compound Manufacturing				

4	6 of 21	WSW/0.0	61.9 / -1.00	DUSTBANE PRODUCTS LTD. 25 PICKERING PLACE NOT AVAILABLE OTTAWA ON K1G5P4	NPRI
NPRI ID:	256			Org ID:	46402
Other ID:	Y			Submit Date:	9/9/1997
No Other ID:	2			Last Modified:	5/29/2015 3:28:24 PM
Track ID:	808			Contact ID:	108157
Report ID:				Cont Type:	MED
Report Type:	NPRI			Contact Title:	
Rpt Type ID:	1			Cont First Name:	SERGIO
Report Year:	1996			Cont Last Name:	BROCCA
Not-Current Rpt?:	No			Contact Position:	VICE-PRESIDENT OF FINANCE
Yr of Last Filed Rpt:	2004			Contact Fax:	6137456232
Fac ID:	37154			Contact Ph.:	6137456861
Fac Name:	DUSTBANE PRODUCTS- CHEMICAL DIVISION			Cont Area Code:	613
Fac Address1:	25 PICKERING PLACE			Contact Tel.:	37456861
Fac Address2:	NOT AVAILABLE			Contact Ext.:	295
Fac Postal Zip:	K1G5P4			Cont Fax Area Cde:	613
Facility Lat:	45.4179			Contact Fax:	37456232

Map Key	Number of Records	Direction/ Distance (m)	Elev/Diff (m)	Site	DB
Facility Long:	-75.6503			Contact Email:	NOT AVAILABLE
DLS (Last Filed Rpt):				Latitude:	45.4179
Facility DLS:				Longitude:	-75.6503
Datum:	1983			UTM Zone:	18
Facility Cmnts:	FALSE			UTM Northing:	5029353
URL:				UTM Easting:	449095
No of Empl.:	61			Waste Streams:	FALSE
Parent Co.:	*			No Streams:	0
No Parent Co.:	0			Waste Off Sites:	TRUE
Pollut Prev Cmnts:	FALSE			No Off Sites:	1
Stacks:				Shutdown:	
No of Stacks:				No of Shutdown:	
Canadian SIC Code (2 digit):					
Canadian SIC Code:					
SIC Code Description:					
American SIC Code:					
NAICS Code (2 digit):	32				
NAICS 2 Description:	Manufacturing				
NAICS Code (4 digit):	3256				
NAICS 4 Description:	Soap, cleaning compound and toilet preparation manufacturing				
NAICS Code (6 digit):	325610				
NAICS 6 Description:	Soap and Cleaning Compound Manufacturing				

<u>4</u>	7 of 21	WSW/0.0	61.9 / -1.00	DUSTBANE PRODUCTS LTD. 25 PICKERING PLACE NOT AVAILABLE OTTAWA ON K1G5P4	NPRI
NPRI ID:	256			Org ID:	46402
Other ID:	Y			Submit Date:	6/15/1998
No Other ID:	2			Last Modified:	5/29/2015 3:28:24 PM
Track ID:	810			Contact ID:	108158
Report ID:				Cont Type:	MED
Report Type:	NPRI			Contact Title:	
Rpt Type ID:	1			Cont First Name:	SERGIO
Report Year:	1997			Cont Last Name:	BROCCA
Not-Current Rpt?:	No			Contact Position:	VICE-PRESIDENT OF FINANCE
Yr of Last Filed Rpt:	2004			Contact Fax:	6137456232
Fac ID:	105754			Contact Ph.:	6137456861
Fac Name:	DUSTBANE PRODUCTS - CHEMICAL DIVISION			Cont Area Code:	613
Fac Address1:	25 PICKERING PLACE			Contact Tel.:	37456861
Fac Address2:	NOT AVAILABLE			Contact Ext.:	295
Fac Postal Zip:	K1G5P4			Cont Fax Area Cde:	613
Facility Lat:	45.4179			Contact Fax:	37456232
Facility Long:	-75.6503			Contact Email:	NOT AVAILABLE
DLS (Last Filed Rpt):				Latitude:	45.4179
Facility DLS:				Longitude:	-75.6503
Datum:	1983			UTM Zone:	18
Facility Cmnts:	FALSE			UTM Northing:	5029353
URL:				UTM Easting:	449095
No of Empl.:	52			Waste Streams:	FALSE
Parent Co.:	*			No Streams:	0
No Parent Co.:	1			Waste Off Sites:	TRUE
Pollut Prev Cmnts:	FALSE			No Off Sites:	1
Stacks:				Shutdown:	
No of Stacks:				No of Shutdown:	
Canadian SIC Code (2 digit):					
Canadian SIC Code:					
SIC Code Description:					
American SIC Code:					
NAICS Code (2 digit):	32				
NAICS 2 Description:	Manufacturing				
NAICS Code (4 digit):	3256				
NAICS 4 Description:	Soap, cleaning compound and toilet preparation manufacturing				
NAICS Code (6 digit):	325610				

Map Key	Number of Records	Direction/ Distance (m)	Elev/Diff (m)	Site	DB
NAICS 6 Description:		Soap and Cleaning Compound Manufacturing			
<u>4</u>	8 of 21	WSW/0.0	61.9 / -1.00	DUSTBANE PRODUCTS LTD. 25 PICKERING PLACE NOT AVAILABLE OTTAWA ON K1G5P4	NPRI
NPRI ID:	256			Org ID:	46402
Other ID:	Y			Submit Date:	5/12/1999
No Other ID:	2			Last Modified:	5/29/2015 3:28:24 PM
Track ID:	811			Contact ID:	108157
Report ID:				Cont Type:	MED
Report Type:	NPRI			Contact Title:	
Rpt Type ID:	1			Cont First Name:	SERGIO
Report Year:	1998			Cont Last Name:	BROCCA
Not-Current Rpt?:	No			Contact Position:	VICE-PRESIDENT OF FINANCE
Yr of Last Filed Rpt:	2004			Contact Fax:	6137456232
Fac ID:	105754			Contact Ph.:	6137456861
Fac Name:	DUSTBANE PRODUCTS - CHEMICAL DIVISION			Cont Area Code:	613
Fac Address1:	25 PICKERING PLACE			Contact Tel.:	37456861
Fac Address2:	NOT AVAILABLE			Contact Ext.:	295
Fac Postal Zip:	K1G5P4			Cont Fax Area Cde:	613
Facility Lat:	45.4179			Contact Fax:	37456232
Facility Long:	-75.6503			Contact Email:	NOT AVAILABLE
DLS (Last Filed Rpt):				Latitude:	45.4179
Facility DLS:				Longitude:	-75.6503
Datum:	1983			UTM Zone:	18
Facility Cmnts:	False			UTM Northing:	5029353
URL:				UTM Easting:	449095
No of Empl.:	53			Waste Streams:	False
Parent Co.:	Y			No Streams:	0
No Parent Co.:	1			Waste Off Sites:	Fals
Pollut Prev Cmnts:	False			No Off Sites:	1
Stacks:				Shutdown:	
No of Stacks:				No of Shutdown:	
Canadian SIC Code (2 digit):					
Canadian SIC Code:					
SIC Code Description:					
American SIC Code:					
NAICS Code (2 digit):	32				
NAICS 2 Description:	Manufacturing				
NAICS Code (4 digit):	3256				
NAICS 4 Description:	Soap, cleaning compound and toilet preparation manufacturing				
NAICS Code (6 digit):	325610				
NAICS 6 Description:	Soap and Cleaning Compound Manufacturing				

<u>4</u>	9 of 21	WSW/0.0	61.9 / -1.00	DUSTBANE PRODUCTS LTD. 25 PICKERING PLACE NOT AVAILABLE OTTAWA ON K1G5P4	NPRI
NPRI ID:	256			Org ID:	46402
Other ID:	Y			Submit Date:	5/24/2000
No Other ID:	2			Last Modified:	5/29/2015 3:28:24 PM
Track ID:	812			Contact ID:	108157
Report ID:				Cont Type:	MED
Report Type:	NPRI			Contact Title:	
Rpt Type ID:	1			Cont First Name:	SERGIO
Report Year:	1999			Cont Last Name:	BROCCA
Not-Current Rpt?:	No			Contact Position:	VICE-PRESIDENT OF FINANCE
Yr of Last Filed Rpt:	2004			Contact Fax:	6137456232
Fac ID:	105754			Contact Ph.:	6137456861
Fac Name:	DUSTBANE PRODUCTS - CHEMICAL DIVISION			Cont Area Code:	613
Fac Address1:	25 PICKERING PLACE			Contact Tel.:	37456861

Map Key	Number of Records	Direction/ Distance (m)	Elev/Diff (m)	Site	DB	
				Fac Address2: NOT AVAILABLE Fac Postal Zip: K1G5P4 Facility Lat: 45.4179 Facility Long: -75.6503 DLS (Last Filed Rpt): Facility DLS: Datum: 1983 Facility Cmnts: False URL: www.dustbane.ca No of Empl.: 50 Parent Co.: * No Parent Co.: 1 Pollut Prev Cmnts: False Stacks: No of Stacks: Canadian SIC Code (2 digit): Canadian SIC Code: SIC Code Description: American SIC Code: NAICS Code (2 digit): 32 NAICS 2 Description: Manufacturing NAICS Code (4 digit): 3256 NAICS 4 Description: Soap, cleaning compound and toilet preparation manufacturing NAICS Code (6 digit): 325610 NAICS 6 Description: Soap and Cleaning Compound Manufacturing	Contact Ext.: 295 Cont Fax Area Cde: 613 Contact Fax: 37456232 Contact Email: NOT AVAILABLE Latitude: 45.4179 Longitude: -75.6503 UTM Zone: 18 UTM Northing: 5029353 UTM Easting: 449095 Waste Streams: Yes No Streams: 0 Waste Off Sites: Yes No Off Sites: 0 Shutdown: No of Shutdown:	
<u>4</u>	10 of 21	WSW/0.0	61.9 / -1.00	DUSTBANE PRODUCTS LTD. 25 PICKERING PLACE NOT AVAILABLE OTTAWA ON K1G5P4	NPRI	
				NPRI ID: 256 Other ID: Y No Other ID: 2.00 Track ID: 813 Report ID: Report Type: NPRI Rpt Type ID: 1 Report Year: 2000 Not-Current Rpt?: No Yr of Last Filed Rpt: 2004 Fac ID: 105754 Fac Name: DUSTBANE PRODUCTS - CHEMICAL DIVISION Fac Address1: 25 PICKERING PLACE Fac Address2: NOT AVAILABLE Fac Postal Zip: K1G5P4 Facility Lat: 45.4179 Facility Long: -75.6503 DLS (Last Filed Rpt): Facility DLS: Datum: 1983 Facility Cmnts: False URL: www.dustbane.ca No of Empl.: 50 Parent Co.: * No Parent Co.: 1.00 Pollut Prev Cmnts: False Stacks: No of Stacks: Canadian SIC Code (2 digit): Canadian SIC Code: SIC Code Description: American SIC Code: NAICS Code (2 digit): 32 NAICS 2 Description: Manufacturing	Org ID: 46402 Submit Date: 5/28/2001 Last Modified: 5/29/2015 3:28:24 PM Contact ID: 108157 Cont Type: MED Contact Title: Cont First Name: SERGIO Cont Last Name: BROCCA Contact Position: VICE-PRESIDENT OF FINANCE Contact Fax: 6137456232 Contact Ph.: 6137456861 Cont Area Code: 613 Contact Tel.: 37456861 Contact Ext.: 295 Cont Fax Area Cde: 613 Contact Fax: 37456232 Contact Email: NOT AVAILABLE Latitude: 45.4179 Longitude: -75.6503 UTM Zone: UTM Northing: UTM Easting: Waste Streams: No No Streams: 0 Waste Off Sites: Yes No Off Sites: 1.00 Shutdown: No of Shutdown:	

Map Key	Number of Records	Direction/ Distance (m)	Elev/Diff (m)	Site	DB
NAICS Code (4 digit):		3256			
NAICS 4 Description:		Soap, cleaning compound and toilet preparation manufacturing			
NAICS Code (6 digit):		325610			
NAICS 6 Description:		Soap and Cleaning Compound Manufacturing			

4	11 of 21	WSW/0.0	61.9 / -1.00	DUSTBANE PRODUCTS LTD. 25 PICKERING PLACE NOT AVAILABLE OTTAWA ON K1G5P4	NPRI
NPRI ID:	256			Org ID:	46402
Other ID:	Y			Submit Date:	6/12/2002
No Other ID:	2.00			Last Modified:	5/29/2015 3:28:24 PM
Track ID:	815			Contact ID:	108157
Report ID:				Cont Type:	MED
Report Type:	NPRI			Contact Title:	
Rpt Type ID:	1			Cont First Name:	SERGIO
Report Year:	2001			Cont Last Name:	BROCCA
Not-Current Rpt?:	No			Contact Position:	VICE-PRESIDENT OF FINANCE
Yr of Last Filed Rpt:	2004			Contact Fax:	6137456232
Fac ID:	105754			Contact Ph.:	6137456861
Fac Name:	DUSTBANE PRODUCTS - CHEMICAL DIVISION			Cont Area Code:	613
Fac Address1:	25 PICKERING PLACE			Contact Tel.:	37456861
Fac Address2:	NOT AVAILABLE			Contact Ext.:	295
Fac Postal Zip:	K1G5P4			Cont Fax Area Cde:	613
Facility Lat:	45.4179			Contact Fax:	37456232
Facility Long:	-75.6503			Contact Email:	NOT AVAILABLE
DLS (Last Filed Rpt):				Latitude:	45.4179
Facility DLS:				Longitude:	-75.6503
Datum:	1983			UTM Zone:	
Facility Cmnts:	No			UTM Northing:	
URL:	www.dustbane.ca			UTM Easting:	
No of Empl.:	50			Waste Streams:	No
Parent Co.:	*			No Streams:	0.00
No Parent Co.:	1.00			Waste Off Sites:	Yes
Pollut Prev Cmnts:	No			No Off Sites:	1.00
Stacks:				Shutdown:	
No of Stacks:				No of Shutdown:	
Canadian SIC Code (2 digit):					
Canadian SIC Code:					
SIC Code Description:					
American SIC Code:					
NAICS Code (2 digit):	32				
NAICS 2 Description:	Manufacturing				
NAICS Code (4 digit):	3256				
NAICS 4 Description:	Soap, cleaning compound and toilet preparation manufacturing				
NAICS Code (6 digit):	325610				
NAICS 6 Description:	Soap and Cleaning Compound Manufacturing				

Substance Release Report

Category Type ID:	1
Category Type Desc:	Stack / Point
Category Type Desc (fr):	Rejets de cheminée ou ponctuels
Grouping:	Total Air
Trans Code:	ASta
Chem:	Isopropyl alcohol
Chem (fr):	Alcool iso-propylique
Quantity:	1.38
Unit:	tonnes
Basis of Estimate Cd:	O
Basis of Estimate Desc:	O- Engineering Estimates

Category Type ID: 1

Map Key	Number of Records	Direction/ Distance (m)	Elev/Diff (m)	Site	DB
Category Type Desc:		Stack / Point			
Category Type Desc (fr):		Rejets de cheminée ou ponctuels			
Grouping:		Total Air			
Trans Code:		ASta			
Chem:		p-Dichlorobenzene			
Chem (fr):		p-Dichlorobenzène			
Quantity:		.029			
Unit:		tonnes			
Basis of Estimate Cd:		O			
Basis of Estimate Desc:		O- Engineering Estimates			
Category Type ID:		1			
Category Type Desc:		Stack / Point			
Category Type Desc (fr):		Rejets de cheminée ou ponctuels			
Grouping:		Total Air			
Trans Code:		ASta			
Chem:		2-Butoxyethanol			
Chem (fr):		2-Butoxyéthanol			
Quantity:		.033			
Unit:		tonnes			
Basis of Estimate Cd:		E			
Basis of Estimate Desc:		E- Emission Factor - In use from 1994 to 2002			

<u>4</u>	12 of 21	WSW/0.0	61.9 / -1.00	DUSTBANE PRODUCTS LIMITED CHEMICAL DIVISION 25 PICKERING PLACE, PO BOX 8381 OTTAWA ON K1G 5P4	GEN
----------	----------	---------	--------------	--	-----

Generator No:	ON0398800	PO Box No:	
Status:		Country:	
Approval Years:	89,90	Choice of Contact:	
Contam. Facility:		Co Admin:	
MHSW Facility:		Phone No Admin:	
SIC Code:	3761		
SIC Description:	SOAP/CLEANING COMP.		

Detail(s)

Waste Class:	122
Waste Class Desc:	ALKALINE WASTES - OTHER METALS
Waste Class:	123
Waste Class Desc:	ALKALINE PHOSPHATES
Waste Class:	145
Waste Class Desc:	PAINT/PIGMENT/COATING RESIDUES
Waste Class:	148
Waste Class Desc:	INORGANIC LABORATORY CHEMICALS
Waste Class:	211
Waste Class Desc:	AROMATIC SOLVENTS
Waste Class:	212
Waste Class Desc:	ALIPHATIC SOLVENTS
Waste Class:	213
Waste Class Desc:	PETROLEUM DISTILLATES
Waste Class:	221
Waste Class Desc:	LIGHT FUELS
Waste Class:	233
Waste Class Desc:	OTHER POLYMERIC WASTES

Map Key	Number of Records	Direction/ Distance (m)	Elev/Diff (m)	Site	DB
Waste Class:		241			
Waste Class Desc:		HALOGENATED SOLVENTS			
Waste Class:		252			
Waste Class Desc:		WASTE OILS & LUBRICANTS			
Waste Class:		253			
Waste Class Desc:		EMULSIFIED OILS			
Waste Class:		262			
Waste Class Desc:		DETERGENTS/SOAPS			
Waste Class:		263			
Waste Class Desc:		ORGANIC LABORATORY CHEMICALS			
Waste Class:		266			
Waste Class Desc:		PHENOLIC WASTES			
Waste Class:		267			
Waste Class Desc:		ORGANIC ACIDS			
Waste Class:		268			
Waste Class Desc:		AMINES			
Waste Class:		113			
Waste Class Desc:		ACID WASTE - OTHER METALS			
Waste Class:		114			
Waste Class Desc:		OTHER INORGANIC ACID WASTES			

<u>4</u>	13 of 21	WSW/0.0	61.9 / -1.00	DUSTBANE PRODUCTS LIMITED 25 PICKERING PLACE, P.O. CHEMICAL DIVISION, EQUIPMENT DIVISION, OTTAWA ON K1G 5P4	GEN
----------	----------	---------	--------------	---	-----

Generator No:	ON0398800	PO Box No:	
Status:		Country:	
Approval Years:	92,93,97	Choice of Contact:	
Contam. Facility:		Co Admin:	
MHSW Facility:		Phone No Admin:	
SIC Code:	3761		
SIC Description:	SOAP/CLEANING COMP.		

Detail(s)

Waste Class:	241
Waste Class Desc:	HALOGENATED SOLVENTS
Waste Class:	213
Waste Class Desc:	PETROLEUM DISTILLATES
Waste Class:	221
Waste Class Desc:	LIGHT FUELS
Waste Class:	233
Waste Class Desc:	OTHER POLYMERIC WASTES
Waste Class:	252
Waste Class Desc:	WASTE OILS & LUBRICANTS
Waste Class:	253
Waste Class Desc:	EMULSIFIED OILS

Map Key	Number of Records	Direction/ Distance (m)	Elev/Diff (m)	Site	DB
Waste Class:		262			
Waste Class Desc:		DETERGENTS/SOAPS			
Waste Class:		263			
Waste Class Desc:		ORGANIC LABORATORY CHEMICALS			
Waste Class:		266			
Waste Class Desc:		PHENOLIC WASTES			
Waste Class:		267			
Waste Class Desc:		ORGANIC ACIDS			
Waste Class:		268			
Waste Class Desc:		AMINES			
Waste Class:		123			
Waste Class Desc:		ALKALINE PHOSPHATES			
Waste Class:		113			
Waste Class Desc:		ACID WASTE - OTHER METALS			
Waste Class:		114			
Waste Class Desc:		OTHER INORGANIC ACID WASTES			
Waste Class:		122			
Waste Class Desc:		ALKALINE WASTES - OTHER METALS			
Waste Class:		145			
Waste Class Desc:		PAINT/PIGMENT/COATING RESIDUES			
Waste Class:		148			
Waste Class Desc:		INORGANIC LABORATORY CHEMICALS			
Waste Class:		211			
Waste Class Desc:		AROMATIC SOLVENTS			
Waste Class:		212			
Waste Class Desc:		ALIPHATIC SOLVENTS			

4	14 of 21	WSW/0.0	61.9 / -1.00	DUSTBANE PRODUCTS LIMITED 13-067 CHEMICAL DIVISION 25 PICKERING PLACE, PO BOX 8381 OTTAWA ON K1G 5P4	GEN
----------	-----------------	----------------	---------------------	---	------------

Generator No:	ON0398800	PO Box No:	
Status:		Country:	
Approval Years:	94,95,96	Choice of Contact:	
Contam. Facility:		Co Admin:	
MHSW Facility:		Phone No Admin:	
SIC Code:	3761		
SIC Description:	SOAP/CLEANING COMP.		

Detail(s)

Waste Class:	145
Waste Class Desc:	PAINT/PIGMENT/COATING RESIDUES
Waste Class:	148
Waste Class Desc:	INORGANIC LABORATORY CHEMICALS
Waste Class:	211
Waste Class Desc:	AROMATIC SOLVENTS
Waste Class:	212

Map Key	Number of Records	Direction/ Distance (m)	Elev/Diff (m)	Site	DB
Waste Class Desc:		ALIPHATIC SOLVENTS			
Waste Class:		213			
Waste Class Desc:		PETROLEUM DISTILLATES			
Waste Class:		221			
Waste Class Desc:		LIGHT FUELS			
Waste Class:		233			
Waste Class Desc:		OTHER POLYMERIC WASTES			
Waste Class:		241			
Waste Class Desc:		HALOGENATED SOLVENTS			
Waste Class:		252			
Waste Class Desc:		WASTE OILS & LUBRICANTS			
Waste Class:		253			
Waste Class Desc:		EMULSIFIED OILS			
Waste Class:		262			
Waste Class Desc:		DETERGENTS/SOAPS			
Waste Class:		263			
Waste Class Desc:		ORGANIC LABORATORY CHEMICALS			
Waste Class:		266			
Waste Class Desc:		PHENOLIC WASTES			
Waste Class:		267			
Waste Class Desc:		ORGANIC ACIDS			
Waste Class:		268			
Waste Class Desc:		AMINES			
Waste Class:		113			
Waste Class Desc:		ACID WASTE - OTHER METALS			
Waste Class:		114			
Waste Class Desc:		OTHER INORGANIC ACID WASTES			
Waste Class:		122			
Waste Class Desc:		ALKALINE WASTES - OTHER METALS			
Waste Class:		123			
Waste Class Desc:		ALKALINE PHOSPHATES			

4	15 of 21	WSW/0.0	61.9 / -1.00	DUSTBANE PRODUCTS LTD. 25 PICKERING PLACE NOT AVAILABLE OTTAWA ON K1G5P4	NPRI
NPRI ID:	256			Org ID:	46402
Other ID:	Y			Submit Date:	7/2/2003
No Other ID:	2			Last Modified:	5/29/2015 3:28:24 PM
Track ID:	75751			Contact ID:	213192
Report ID:	160039			Cont Type:	MED
Report Type:	NPRI			Contact Title:	
Rpt Type ID:	1			Cont First Name:	SERGIO
Report Year:	2002			Cont Last Name:	BROCCA
Not-Current Rpt?:	No			Contact Position:	VICE-PRESIDENT OF FINANCE
Yr of Last Filed Rpt:	2004			Contact Fax:	6137456232
Fac ID:	105754			Contact Ph.:	6137456861
Fac Name:	DUSTBANE PRODUCTS - CHEMICAL DIVISION			Cont Area Code:	613
Fac Address1:	25 PICKERING PLACE			Contact Tel.:	37456861

Map Key	Number of Records	Direction/ Distance (m)	Elev/Diff (m)	Site	DB
Fac Address2:	NOT AVAILABLE			Contact Ext.:	295
Fac Postal Zip:	K1G5P4			Cont Fax Area Cde:	613
Facility Lat:	45.4179			Contact Fax:	37456232
Facility Long:	-75.6503			Contact Email:	SBROCCA@DUSTBANE.CA
DLS (Last Filed Rpt):				Latitude:	45.4179
Facility DLS:				Longitude:	-75.6503
Datum:	1983			UTM Zone:	
Facility Cmnts:	False			UTM Northing:	
URL:	www.dustbane.ca			UTM Easting:	
No of Empl.:	50			Waste Streams:	False
Parent Co.:	*			No Streams:	0
No Parent Co.:	1			Waste Off Sites:	Fals
Pollut Prev Cmnts:	False			No Off Sites:	1
Stacks:	False			Shutdown:	False
No of Stacks:				No of Shutdown:	0
Canadian SIC Code (2 digit):					
Canadian SIC Code:					
SIC Code Description:					
American SIC Code:					
NAICS Code (2 digit):	32				
NAICS 2 Description:	Manufacturing				
NAICS Code (4 digit):	3256				
NAICS 4 Description:	Soap, cleaning compound and toilet preparation manufacturing				
NAICS Code (6 digit):	325610				
NAICS 6 Description:	Soap and Cleaning Compound Manufacturing				

Substance Release Report

Category Type ID: 1
Category Type Desc: Stack / Point
Category Type Desc (fr): Rejets de cheminée ou ponctuels
Grouping: Total Air
Trans Code: ASta
Chem: Isopropyl alcohol
Chem (fr): Alcool iso-propylique
Quantity: 1.463
Unit: tonnes
Basis of Estimate Cd: O
Basis of Estimate Desc: O- Engineering Estimates

Category Type ID: 13
Category Type Desc: All Media
Category Type Desc (fr): Rejets à tous les médias
Grouping: Total All Media<1t
Trans Code:
Chem: p-Dichlorobenzene
Chem (fr): p-Dichlorobenzène
Quantity: .022
Unit: tonnes
Basis of Estimate Cd:
Basis of Estimate Desc:

Category Type ID: 1
Category Type Desc: Stack / Point
Category Type Desc (fr): Rejets de cheminée ou ponctuels
Grouping: Total Air
Trans Code: ASta
Chem: Methanol
Chem (fr): Méthanol
Quantity: 1.1
Unit: tonnes
Basis of Estimate Cd: O
Basis of Estimate Desc: O- Engineering Estimates

Category Type ID: 13

Map Key	Number of Records	Direction/ Distance (m)	Elev/Diff (m)	Site	DB
Category Type Desc:		All Media			
Category Type Desc (fr):		Rejets à tous les médias			
Grouping:		Total All Media<1t			
Trans Code:					
Chem:		N-Methyl-2-pyrrolidone			
Chem (fr):		N-Méthyl-2-pyrrolidone			
Quantity:		.004			
Unit:		tonnes			
Basis of Estimate Cd:					
Basis of Estimate Desc:					
Category Type ID:		13			
Category Type Desc:		All Media			
Category Type Desc (fr):		Rejets à tous les médias			
Grouping:		Total All Media<1t			
Trans Code:					
Chem:		2-Butoxyethanol			
Chem (fr):		2-Butoxyéthanol			
Quantity:		.034			
Unit:		tonnes			
Basis of Estimate Cd:					
Basis of Estimate Desc:					

4	16 of 21	WSW/0.0	61.9 / -1.00	DUSTBANE PRODUCTS LTD. 25 PICKERING PLACE NOT AVAILABLE OTTAWA ON K1G5P4	NPRI
NPRI ID:	256			Org ID:	46402
Other ID:	Y			Submit Date:	5/18/2004
No Other ID:	2			Last Modified:	5/29/2015 3:28:24 PM
Track ID:	72498			Contact ID:	213192
Report ID:	151663			Cont Type:	MED
Report Type:	NPRI			Contact Title:	
Rpt Type ID:	1			Cont First Name:	SERGIO
Report Year:	2003			Cont Last Name:	BROCCA
Not-Current Rpt?:	No			Contact Position:	VICE-PRESIDENT OF FINANCE
Yr of Last Filed Rpt:	2004			Contact Fax:	6137456232
Fac ID:	105754			Contact Ph.:	6137456861
Fac Name:	DUSTBANE PRODUCTS - CHEMICAL DIVISION			Cont Area Code:	613
Fac Address1:	25 PICKERING PLACE			Contact Tel.:	37456861
Fac Address2:	NOT AVAILABLE			Contact Ext.:	295
Fac Postal Zip:	K1G5P4			Cont Fax Area Cde:	613
Facility Lat:	45.4179			Contact Fax:	37456232
Facility Long:	-75.6503			Contact Email:	SBROCCA@DUSTBANE.CA
DLS (Last Filed Rpt):				Latitude:	45.4179
Facility DLS:				Longitude:	-75.6503
Datum:	1983			UTM Zone:	
Facility Cmnts:	False			UTM Northing:	
URL:	www.dustbane.ca			UTM Easting:	
No of Empl.:	50			Waste Streams:	True¿
Parent Co.:	*			No Streams:	
No Parent Co.:	1			Waste Off Sites:	Fals
Pollut Prev Cmnts:	False			No Off Sites:	1
Stacks:	True			Shutdown:	True
No of Stacks:				No of Shutdown:	
Canadian SIC Code (2 digit):					
Canadian SIC Code:					
SIC Code Description:					
American SIC Code:					
NAICS Code (2 digit):	32				
NAICS 2 Description:	Manufacturing				
NAICS Code (4 digit):	3256				
NAICS 4 Description:	Soap, cleaning compound and toilet preparation manufacturing				
NAICS Code (6 digit):	325610				

Map Key	Number of Records	Direction/ Distance (m)	Elev/Diff (m)	Site	DB
NAICS 6 Description:		Soap and Cleaning Compound Manufacturing			
<u>Substance Release Report</u>					
Category Type ID:	13				
Category Type Desc:	All Media				
Category Type Desc (fr):	Rejets à tous les médias				
Grouping:	Total All Media<1t				
Trans Code:					
Chem:	N-Methyl-2-pyrrolidone				
Chem (fr):	N-Méthyl-2-pyrrolidone				
Quantity:	.004				
Unit:	tonnes				
Basis of Estimate Cd:					
Basis of Estimate Desc:					
Category Type ID:	13				
Category Type Desc:	All Media				
Category Type Desc (fr):	Rejets à tous les médias				
Grouping:	Total All Media<1t				
Trans Code:					
Chem:	Methanol				
Chem (fr):	Méthanol				
Quantity:	.619				
Unit:	tonnes				
Basis of Estimate Cd:					
Basis of Estimate Desc:					
Category Type ID:	13				
Category Type Desc:	All Media				
Category Type Desc (fr):	Rejets à tous les médias				
Grouping:	Total All Media<1t				
Trans Code:					
Chem:	2-Butoxyethanol				
Chem (fr):	2-Butoxyéthanol				
Quantity:	.028				
Unit:	tonnes				
Basis of Estimate Cd:					
Basis of Estimate Desc:					
Category Type ID:	13				
Category Type Desc:	All Media				
Category Type Desc (fr):	Rejets à tous les médias				
Grouping:	Total All Media<1t				
Trans Code:					
Chem:	Isopropyl alcohol				
Chem (fr):	Alcool iso-propylique				
Quantity:	.682				
Unit:	tonnes				
Basis of Estimate Cd:					
Basis of Estimate Desc:					

4

17 of 21

WSW/0.0

61.9 / -1.00

DUSTBANE PRODUCTS
25 PICKERING PLACE NOT AVAILABLE
OTTAWA ON K1G5P4

NPRI

NPRI ID: 256
Other ID: Y
No Other ID: 2
Track ID: 25313
Report ID: 84965
Report Type: NPRI
Rpt Type ID: 1
Report Year: 2004

Org ID: 46400
Submit Date: 5/10/2005
Last Modified: 5/29/2015 3:28:24 PM
Contact ID: 213192
Cont Type: MED
Contact Title:
Cont First Name: SERGIO
Cont Last Name: BROCCA

Map Key	Number of Records	Direction/ Distance (m)	Elev/Diff (m)	Site	DB
Not-Current Rpt?:	No			Contact Position:	VICE-PRESIDENT OF FINANCE
Yr of Last Filed Rpt:	2004			Contact Fax:	6137456232
Fac ID:	105756			Contact Ph.:	6137456861
Fac Name:	DUSTBANE PRODUCTS LTD - CHEMICAL DIVISION			Cont Area Code:	613
Fac Address1:	25 PICKERING PLACE			Contact Tel.:	37456861
Fac Address2:	NOT AVAILABLE			Contact Ext.:	295
Fac Postal Zip:	K1G5P4			Cont Fax Area Cde:	613
Facility Lat:	45.4179			Contact Fax:	37456232
Facility Long:	-75.6503			Contact Email:	SBROCCA@DUSTBANE.CA
DLS (Last Filed Rpt):				Latitude:	45.4179
Facility DLS:				Longitude:	-75.6503
Datum:	1983			UTM Zone:	
Facility Cmnts:	True			UTM Northing:	
URL:	www.dustbane.ca			UTM Easting:	
No of Empl.:	50			Waste Streams:	False
Parent Co.:	N			No Streams:	
No Parent Co.:				Waste Off Sites:	False
Pollut Prev Cmnts:	True			No Off Sites:	1
Stacks:	No			Shutdown:	
No of Stacks:				No of Shutdown:	
Canadian SIC Code (2 digit):					
Canadian SIC Code:					
SIC Code Description:					
American SIC Code:					
NAICS Code (2 digit):	32				
NAICS 2 Description:	Manufacturing				
NAICS Code (4 digit):	3256				
NAICS 4 Description:	Soap, cleaning compound and toilet preparation manufacturing				
NAICS Code (6 digit):	325610				
NAICS 6 Description:	Soap and Cleaning Compound Manufacturing				
<u>Substance Release Report</u>					
Category Type ID:	13				
Category Type Desc:	All Media				
Category Type Desc (fr):	Rejets à tous les médias				
Grouping:	Total All Media<1t				
Trans Code:					
Chem:	2-Butoxyethanol				
Chem (fr):	2-Butoxyéthanol				
Quantity:	.016				
Unit:	tonnes				
Basis of Estimate Cd:					
Basis of Estimate Desc:					
Category Type ID:	13				
Category Type Desc:	All Media				
Category Type Desc (fr):	Rejets à tous les médias				
Grouping:	Total All Media<1t				
Trans Code:					
Chem:	GE - Dipropylene glycol methyl ether (DPGME)				
Chem (fr):	EG - Éther méthylique de dipropylèneglycol (DPGME)				
Quantity:	.02				
Unit:	tonnes				
Basis of Estimate Cd:					
Basis of Estimate Desc:					
Category Type ID:	13				
Category Type Desc:	All Media				
Category Type Desc (fr):	Rejets à tous les médias				
Grouping:	Total All Media<1t				
Trans Code:					
Chem:	Isopropyl alcohol				
Chem (fr):	Alcool iso-propylique				

Map Key	Number of Records	Direction/ Distance (m)	Elev/Diff (m)	Site	DB
Quantity:		.109			
Unit:		tonnes			
Basis of Estimate Cd:					
Basis of Estimate Desc:					
Category Type ID:		13			
Category Type Desc:		All Media			
Category Type Desc (fr):		Rejets à tous les médias			
Grouping:		Total All Media<1t			
Trans Code:					
Chem:		MSG#1 - Heavy naphtha			
Chem (fr):		EMG#1 - Naphta lourd			
Quantity:		.933			
Unit:		tonnes			
Basis of Estimate Cd:					
Basis of Estimate Desc:					
Category Type ID:		13			
Category Type Desc:		All Media			
Category Type Desc (fr):		Rejets à tous les médias			
Grouping:		Total All Media<1t			
Trans Code:					
Chem:		GE - Ethylene glycol phenyl ether (EGPhE)			
Chem (fr):		EG - Éther phénylique d'éthylèneglycol (EGPhE)			
Quantity:		.001			
Unit:		tonnes			
Basis of Estimate Cd:					
Basis of Estimate Desc:					
Category Type ID:		13			
Category Type Desc:		All Media			
Category Type Desc (fr):		Rejets à tous les médias			
Grouping:		Total All Media<1t			
Trans Code:					
Chem:		GE - Diethylene glycol ethyl ether (DEGEE)			
Chem (fr):		EG - Éther éthylique de diéthylèneglycol (DEGEE)			
Quantity:		.028			
Unit:		tonnes			
Basis of Estimate Cd:					
Basis of Estimate Desc:					

4

18 of 21

WSW/0.0

61.9/ -1.00

Dustbane Products Limited
25 Pickering Place Ottawa K1G 5P4 CITY OF
OTTAWA
ON

EBR

EBR Registry No: 010-3253
Ministry Ref No: 6210-7DCPYU
Notice Type: Instrument Decision
Notice Stage:
Notice Date: July 06, 2009
Proposal Date: April 14, 2008
Year: 2008

Decision Posted:
Exception Posted:
Section:
Act 1:
Act 2:
Site Location Map:

Instrument Type: (EPA s. 9) - Approval for discharge into the natural environment other than water (i.e. Air)

Off Instrument Name:

Posted By:

Company Name: Dustbane Products Limited

Site Address:

Location Other:

Proponent Name:

Proponent Address: 25 Pickering place, Ottawa Ontario, Canada K1G 5P4

Comment Period:

URL:

Site Location Details:

Map Key	Number of Records	Direction/ Distance (m)	Elev/Diff (m)	Site	DB
25 Pickering Place Ottawa K1G 5P4 CITY OF OTTAWA					
4	19 of 21	WSW/0.0	61.9 / -1.00	Dustbane Products Limited 25 Pickering PI Ottawa ON K1G 5P4	CA
Certificate #:		5523-7SPKRQ			
Application Year:		2009			
Issue Date:		6/30/2009			
Approval Type:		Air			
Status:		Approved			
Application Type:					
Client Name:					
Client Address:					
Client City:					
Client Postal Code:					
Project Description:					
Contaminants:					
Emission Control:					
4	20 of 21	WSW/0.0	61.9 / -1.00	Dustbane Products Limited 25 Pickering PI Ottawa ON K1G 5P4	ECA
Approval No:		5523-7SPKRQ		MOE District: Ottawa	
Approval Date:		2009-06-30		City:	
Status:		Approved		Longitude: -75.65002	
Record Type:		ECA		Latitude: 45.417305	
Link Source:		IDS		Geometry X:	
SWP Area Name:		Rideau Valley		Geometry Y:	
Approval Type:		ECA-AIR			
Project Type:		AIR			
Address:		25 Pickering PI			
Full Address:					
Full PDF Link:		https://www.accessenvironment.ene.gov.on.ca/instruments/6210-7DCPYU-14.pdf			
4	21 of 21	WSW/0.0	61.9 / -1.00	25 Pickering Place Ottawa ON K1G 5P4	EHS
Order No:		20180605034		Nearest Intersection:	
Status:		C		Municipality:	
Report Type:		Custom Report		Client Prov/State: ON	
Report Date:		11-JUN-18		Search Radius (km): .15	
Date Received:		05-JUN-18		X: -75.648957	
Previous Site Name:				Y: 45.41745	
Lot/Building Size:					
Additional Info Ordered:		Fire Insur. Maps and/or Site Plans			
5	1 of 1	ESE/0.0	62.8 / -0.03	lot 10 ON	WWIS
Well ID:		7318402		Data Entry Status: Yes	
Construction Date:				Data Src:	
Primary Water Use:				Date Received: 8/31/2018	
Sec. Water Use:				Selected Flag: Yes	
Final Well Status:				Abandonment Rec:	

Map Key	Number of Records	Direction/ Distance (m)	Elev/Diff (m)	Site	DB
Water Type:				Contractor:	7241
Casing Material:				Form Version:	7
Audit No:	Z290609			Owner:	
Tag:	A251724			Street Name:	
Construction Method:				County:	OTTAWA-CARLETON
Elevation (m):				Municipality:	GLOUCESTER TOWNSHIP
Elevation Reliability:				Site Info:	
Depth to Bedrock:				Lot:	010
Well Depth:				Concession:	
Overburden/Bedrock:				Concession Name:	JG
Pump Rate:				Easting NAD83:	
Static Water Level:				Northing NAD83:	
Flowing (Y/N):				Zone:	
Flow Rate:				UTM Reliability:	
Clear/Cloudy:					

Bore Hole Information

Bore Hole ID:	1007283742			Elevation:	
DP2BR:				Elevrc:	
Spatial Status:				Zone:	18
Code OB:				East83:	449298
Code OB Desc:				North83:	5029526
Open Hole:				Org CS:	UTM83
Cluster Kind:				UTMRC:	4
Date Completed:	6/20/2018			UTMRC Desc:	margin of error : 30 m - 100 m
Remarks:				Location Method:	wwr
Elevrc Desc:					
Location Source Date:					
Improvement Location Source:					
Improvement Location Method:					
Source Revision Comment:					
Supplier Comment:					

<u>6</u>	1 of 1	NNW/0.0	63.3 / 0.43	ON	BORE
Borehole ID:	613331			Inclin FLG:	No
OGF ID:	215514629			SP Status:	Initial Entry
Status:				Surv Elev:	No
Type:	Borehole			Piezometer:	No
Use:				Primary Name:	
Completion Date:				Municipality:	
Static Water Level:	7.3			Lot:	
Primary Water Use:				Township:	
Sec. Water Use:				Latitude DD:	45.418367
Total Depth m:	-999			Longitude DD:	-75.649023
Depth Ref:	Ground Surface			UTM Zone:	18
Depth Elev:				Easting:	449221
Drill Method:				Northing:	5029632
Orig Ground Elev m:	63.4			Location Accuracy:	
Elev Reliabil Note:				Accuracy:	Not Applicable
DEM Ground Elev m:	64				
Concession:					
Location D:					
Survey D:					
Comments:					

Borehole Geology Stratum

Geology Stratum ID:	218394663			Mat Consistency:	Loose
Top Depth:	4.6			Material Moisture:	

Map Key	Number of Records	Direction/ Distance (m)	Elev/Diff (m)	Site	DB
Bottom Depth: Material Color: Grey Material 1: Bedrock Material 2: Material 3: Material 4: Gsc Material Description: Stratum Description:		BEDROCK. GREY. 00000076LIFEROUS,FRACTURED. Y. GREY,STIFF. SAND. LOOSE, WATER STABLE **Note: Many records provided by the department have a truncated [Stratum Description] field.		Material Texture: Non Geo Mat Type: Geologic Formation: Geologic Group: Geologic Period: Depositional Gen:	
Geology Stratum ID: 218394662 Top Depth: 0 Bottom Depth: 4.6 Material Color: Material 1: Unknown Material 2: Material 3: Material 4: Gsc Material Description: Stratum Description:		UNSPECIFIED.		Mat Consistency: Material Moisture: Material Texture: Non Geo Mat Type: Geologic Formation: Geologic Group: Geologic Period: Depositional Gen:	
Source					
Source Type: Data Survey Source Orig: Geological Survey of Canada Source Date: 1956-1972 Confidence: M Observatio: Source Name: Urban Geology Automated Information System (UGAIS) Source Details: File: OTTAWA2.txt RecordID: 058390 NTS_Sheet: 31G05G Confiden 1: Logs are approximately correct. Lack of information. Doubtful terminology.		Source Appl: Spatial/Tabular Source Iden: 1 Scale or Res: Varies Horizontal: NAD27 Verticalda: Mean Average Sea Level			
Source List					
Source Identifier: 1 Source Type: Data Survey Source Date: 1956-1972 Scale or Resolution: Varies Source Name: Urban Geology Automated Information System (UGAIS) Source Originators: Geological Survey of Canada		Horizontal Datum: NAD27 Vertical Datum: Mean Average Sea Level Projection Name: Universal Transverse Mercator			
<u>7</u>	1 of 1	SE/0.0	62.9 / 0.00	ON	WWIS
Well ID: 1508929 Construction Date: Primary Water Use: Commerical Sec. Water Use: 0 Final Well Status: Water Supply Water Type: Casing Material: Audit No: Tag: Construction Method: Elevation (m): Elevation Reliability: Depth to Bedrock: Well Depth: Overburden/Bedrock: Pump Rate: Static Water Level: Flowing (Y/N):		Data Entry Status: Data Src: 1 Date Received: 7/5/1955 Selected Flag: Yes Abandonment Rec: Contractor: 3566 Form Version: 1 Owner: Street Name: County: OTTAWA-CARLETON Municipality: OTTAWA CITY Site Info: Lot: Concession: Concession Name: Easting NAD83: Northing NAD83: Zone:			

Map Key	Number of Records	Direction/ Distance (m)	Elev/Diff (m)	Site	DB
Flow Rate: Clear/Cloudy:				UTM Reliability:	
<u>Bore Hole Information</u>					
Bore Hole ID:	10030963			Elevation:	65.744895
DP2BR:	25			Elevrc:	
Spatial Status:				Zone:	18
Code OB:	r			East83:	449290.7
Code OB Desc:	Bedrock			North83:	5029492
Open Hole:				Org CS:	
Cluster Kind:				UTMRC:	5
Date Completed:	5/23/1955			UTMRC Desc:	margin of error : 100 m - 300 m
Remarks:				Location Method:	p5
Elevrc Desc:					
Location Source Date:					
Improvement Location Source:					
Improvement Location Method:					
Source Revision Comment:					
Supplier Comment:					
<u>Overburden and Bedrock</u>					
<u>Materials Interval</u>					
Formation ID:	931010983				
Layer:	2				
Color:					
General Color:					
Mat1:	06				
Most Common Material:	SILT				
Mat2:					
Other Materials:					
Mat3:					
Other Materials:					
Formation Top Depth:	20				
Formation End Depth:	25				
Formation End Depth UOM:	ft				
<u>Overburden and Bedrock</u>					
<u>Materials Interval</u>					
Formation ID:	931010984				
Layer:	3				
Color:					
General Color:					
Mat1:	17				
Most Common Material:	SHALE				
Mat2:					
Other Materials:					
Mat3:					
Other Materials:					
Formation Top Depth:	25				
Formation End Depth:	350				
Formation End Depth UOM:	ft				
<u>Overburden and Bedrock</u>					
<u>Materials Interval</u>					
Formation ID:	931010982				
Layer:	1				
Color:					
General Color:					

Map Key	Number of Records	Direction/ Distance (m)	Elev/Diff (m)	Site	DB
Mat1:		05			
Most Common Material:		CLAY			
Mat2:					
Other Materials:					
Mat3:					
Other Materials:					
Formation Top Depth:		0			
Formation End Depth:		20			
Formation End Depth UOM:		ft			
<u>Method of Construction & Well Use</u>					
Method Construction ID:					
Method Construction Code:		1			
Method Construction:		Cable Tool			
Other Method Construction:					
<u>Pipe Information</u>					
Pipe ID:		10579533			
Casing No:		1			
Comment:					
Alt Name:					
<u>Construction Record - Casing</u>					
Casing ID:		930054557			
Layer:		2			
Material:		4			
Open Hole or Material:		OPEN HOLE			
Depth From:					
Depth To:		350			
Casing Diameter:		6			
Casing Diameter UOM:		inch			
Casing Depth UOM:		ft			
<u>Construction Record - Casing</u>					
Casing ID:		930054556			
Layer:		1			
Material:		1			
Open Hole or Material:		STEEL			
Depth From:					
Depth To:		35			
Casing Diameter:		6			
Casing Diameter UOM:		inch			
Casing Depth UOM:		ft			
<u>Results of Well Yield Testing</u>					
Pump Test ID:		991508929			
Pump Set At:					
Static Level:		25			
Final Level After Pumping:		30			
Recommended Pump Depth:					
Pumping Rate:		12			
Flowing Rate:					
Recommended Pump Rate:					
Levels UOM:		ft			
Rate UOM:		GPM			
Water State After Test Code:		2			

Map Key	Number of Records	Direction/ Distance (m)	Elev/Diff (m)	Site	DB
Water State After Test:		CLOUDY			
Pumping Test Method:		1			
Pumping Duration HR:		4			
Pumping Duration MIN:		0			
Flowing:		N			
<u>Water Details</u>					
Water ID:		933463637			
Layer:		2			
Kind Code:		3			
Kind:		SULPHUR			
Water Found Depth:		150			
Water Found Depth UOM:		ft			
<u>Water Details</u>					
Water ID:		933463638			
Layer:		3			
Kind Code:		3			
Kind:		SULPHUR			
Water Found Depth:		250			
Water Found Depth UOM:		ft			
<u>Water Details</u>					
Water ID:		933463636			
Layer:		1			
Kind Code:		3			
Kind:		SULPHUR			
Water Found Depth:		70			
Water Found Depth UOM:		ft			
<u>Water Details</u>					
Water ID:		933463639			
Layer:		4			
Kind Code:		3			
Kind:		SULPHUR			
Water Found Depth:		350			
Water Found Depth UOM:		ft			

10	1 of 1	NE/0.0	64.8 / 1.95	280/294 Tremblay Road Ottawa ON	EHS
Order No:		20020402005		Nearest Intersection:	
Status:		C		Municipality:	
Report Type:		Complete Report		Client Prov/State: QC	
Report Date:		4/11/02		Search Radius (km): 0.35	
Date Received:		4/2/02		X: -75.648156	
Previous Site Name:				Y: 45.417883	
Lot/Building Size:					
Additional Info Ordered:					

8	1 of 16	WNW/28.5	61.8 / -1.05	DUSTBANE PRODUCTS LIMITED 250 TREMBLAY RD. OTTAWA CITY ON K1G 3M6	CA
Certificate #:		8-4010-87-			
Application Year:		87			

Map Key	Number of Records	Direction/ Distance (m)	Elev/Diff (m)	Site	DB
Issue Date:		5/8/1987			
Approval Type:		Industrial air			
Status:		Approved			
Application Type:					
Client Name:					
Client Address:					
Client City:					
Client Postal Code:					
Project Description:		POWDER MANUFACTURING DUST. COLLECTOR			
Contaminants:		Suspended Particulate Matter			
Emission Control:		Baghouse (Incl Vent Fil.)			

8	2 of 16	WNW/28.5	61.8 / -1.05	DUSTBANE PRODUCTS LIMITED CHEMICAL DIVISION 250 TREMBLAY ROAD, P. O. BOX 8381 OTTAWA ON K1G 3M6	GEN
Generator No:		ON0398800		PO Box No:	
Status:				Country:	
Approval Years:		86,87,88		Choice of Contact:	
Contam. Facility:				Co Admin:	
MHSW Facility:				Phone No Admin:	
SIC Code:		3311			
SIC Description:		SMALL ELECT. APPL.			
Detail(s)					
Waste Class:		113			
Waste Class Desc:		ACID WASTE - OTHER METALS			
Waste Class:		114			
Waste Class Desc:		OTHER INORGANIC ACID WASTES			
Waste Class:		122			
Waste Class Desc:		ALKALINE WASTES - OTHER METALS			
Waste Class:		123			
Waste Class Desc:		ALKALINE PHOSPHATES			
Waste Class:		145			
Waste Class Desc:		PAINT/PIGMENT/COATING RESIDUES			
Waste Class:		213			
Waste Class Desc:		PETROLEUM DISTILLATES			
Waste Class:		148			
Waste Class Desc:		INORGANIC LABORATORY CHEMICALS			
Waste Class:		211			
Waste Class Desc:		AROMATIC SOLVENTS			
Waste Class:		212			
Waste Class Desc:		ALIPHATIC SOLVENTS			
Waste Class:		221			
Waste Class Desc:		LIGHT FUELS			
Waste Class:		233			
Waste Class Desc:		OTHER POLYMERIC WASTES			
Waste Class:		241			
Waste Class Desc:		HALOGENATED SOLVENTS			

Map Key	Number of Records	Direction/ Distance (m)	Elev/Diff (m)	Site	DB
Waste Class:		252			
Waste Class Desc:		WASTE OILS & LUBRICANTS			
Waste Class:		253			
Waste Class Desc:		EMULSIFIED OILS			
Waste Class:		262			
Waste Class Desc:		DETERGENTS/SOAPS			
Waste Class:		263			
Waste Class Desc:		ORGANIC LABORATORY CHEMICALS			
Waste Class:		266			
Waste Class Desc:		PHENOLIC WASTES			
Waste Class:		267			
Waste Class Desc:		ORGANIC ACIDS			
Waste Class:		268			
Waste Class Desc:		AMINES			

<u>8</u>	3 of 16	WNW/28.5	61.8 / -1.05	PARAMOUNT PROPERTY MANAGEMENT THE PICKERING BUILDING 250 TREMBLY ROAD OTTAWA ON K1G 3M6	GEN
Generator No:	ON1736300			PO Box No:	
Status:				Country:	
Approval Years:	93,94,95,96,97,98,99,00,01			Choice of Contact:	
Contam. Facility:				Co Admin:	
MHSW Facility:				Phone No Admin:	
SIC Code:	9959				
SIC Description:	OTHER SERV. TO BLDG.				
Detail(s)					
Waste Class:	252				
Waste Class Desc:	WASTE OILS & LUBRICANTS				

<u>8</u>	4 of 16	WNW/28.5	61.8 / -1.05	The Professional Institute Building Trust 250 Tremblay Rd Ottawa Ontario Ottawa ON	EBR
EBR Registry No:	IA06E1291			Decision Posted:	
Ministry Ref No:	8364-6UGPTU			Exception Posted:	
Notice Type:	Instrument Decision			Section:	
Notice Stage:	803008226			Act 1:	
Notice Date:	August 07, 2007			Act 2:	
Proposal Date:	October 12, 2006			Site Location Map:	
Year:	2006				
Instrument Type:	(EPA s. 9) - Approval for discharge into the natural environment other than water (i.e. Air)				
Off Instrument Name:					
Posted By:					
Company Name:	The Professional Institute Building Trust				
Site Address:					
Location Other:					
Proponent Name:					
Proponent Address:	53 Augusta Dr, Ottawa Ontario, K2E 8C3				
Comment Period:					
URL:					
Site Location Details:					
250 Tremblay Rd Ottawa Ontario Ottawa					

Map Key	Number of Records	Direction/ Distance (m)	Elev/Diff (m)	Site	DB
8	5 of 16	WNW/28.5	61.8 / -1.05	Colonnade Development Incorporated 250 Tremblay Road Ottawa ON K1G 3J8	GEN
Generator No:	ON9240742			PO Box No:	
Status:				Country:	
Approval Years:	07,08			Choice of Contact:	
Contam. Facility:				Co Admin:	
MHSW Facility:				Phone No Admin:	
SIC Code:	531310				
SIC Description:	Real Estate Property Managers				
<u>Detail(s)</u>					
Waste Class:	221				
Waste Class Desc:	LIGHT FUELS				
Waste Class:	222				
Waste Class Desc:	HEAVY FUELS				
8	6 of 16	WNW/28.5	61.8 / -1.05	The Professional Institute Building Trust Fund 250 Tremblay Rd Ottawa ON K1G 3J8	CA
Certificate #:	4969-6ZYPSH				
Application Year:	2007				
Issue Date:	4/14/2007				
Approval Type:	Air				
Status:	Approved				
Application Type:					
Client Name:					
Client Address:					
Client City:					
Client Postal Code:					
Project Description:					
Contaminants:					
Emission Control:					
8	7 of 16	WNW/28.5	61.8 / -1.05	Colonnade Development Incorporated 250 Tremblay Road Ottawa ON K1G 3J8	GEN
Generator No:	ON9240742			PO Box No:	
Status:				Country:	
Approval Years:	2009			Choice of Contact:	
Contam. Facility:				Co Admin:	
MHSW Facility:				Phone No Admin:	
SIC Code:	531310				
SIC Description:	Real Estate Property Managers				
<u>Detail(s)</u>					
Waste Class:	221				
Waste Class Desc:	LIGHT FUELS				
Waste Class:	222				
Waste Class Desc:	HEAVY FUELS				

Map Key	Number of Records	Direction/ Distance (m)	Elev/Diff (m)	Site	DB
8	8 of 16	WNW/28.5	61.8 / -1.05	Colonnade Development Incorporated 250 Tremblay Road Ottawa ON K1G 3J8	GEN
Generator No:	ON9240742			PO Box No:	
Status:				Country:	
Approval Years:	2010			Choice of Contact:	
Contam. Facility:				Co Admin:	
MHSW Facility:				Phone No Admin:	
SIC Code:	531310				
SIC Description:	Real Estate Property Managers				
<u>Detail(s)</u>					
Waste Class:		222			
Waste Class Desc:		HEAVY FUELS			
Waste Class:		221			
Waste Class Desc:		LIGHT FUELS			
8	9 of 16	WNW/28.5	61.8 / -1.05	Colonnade Development Incorporated 250 Tremblay Road Ottawa ON K1G 3J8	GEN
Generator No:	ON9240742			PO Box No:	
Status:				Country:	
Approval Years:	2011			Choice of Contact:	
Contam. Facility:				Co Admin:	
MHSW Facility:				Phone No Admin:	
SIC Code:	531310				
SIC Description:	Real Estate Property Managers				
<u>Detail(s)</u>					
Waste Class:		221			
Waste Class Desc:		LIGHT FUELS			
Waste Class:		222			
Waste Class Desc:		HEAVY FUELS			
8	10 of 16	WNW/28.5	61.8 / -1.05	Colonnade Development Incorporated 250 Tremblay Road Ottawa ON K1G 3J8	GEN
Generator No:	ON9240742			PO Box No:	
Status:				Country:	
Approval Years:	2012			Choice of Contact:	
Contam. Facility:				Co Admin:	
MHSW Facility:				Phone No Admin:	
SIC Code:	531310				
SIC Description:	Real Estate Property Managers				
<u>Detail(s)</u>					
Waste Class:		221			
Waste Class Desc:		LIGHT FUELS			
Waste Class:		222			
Waste Class Desc:		HEAVY FUELS			

Map Key	Number of Records	Direction/ Distance (m)	Elev/Diff (m)	Site	DB
8	11 of 16	WNW/28.5	61.8 / -1.05	Colonnade Management Incorporated 250 Tremblay Road Ottawa ON	GEN
Generator No:	ON9240742			PO Box No:	
Status:				Country:	
Approval Years:	2013			Choice of Contact:	
Contam. Facility:				Co Admin:	
MHSW Facility:				Phone No Admin:	
SIC Code:	531310				
SIC Description:	REAL ESTATE PROPERTY MANAGERS				
Detail(s)					
Waste Class:	221				
Waste Class Desc:	LIGHT FUELS				
Waste Class:	222				
Waste Class Desc:	HEAVY FUELS				
8	12 of 16	WNW/28.5	61.8 / -1.05	The Professional Institute Building Trust Fund 250 Tremblay Rd Ottawa ON K2E 8C3	ECA
Approval No:	4969-6ZYPSH			MOE District:	Ottawa
Approval Date:	2007-04-14			City:	
Status:	Approved			Longitude:	-75.64953
Record Type:	ECA			Latitude:	45.418053
Link Source:	IDS			Geometry X:	
SWP Area Name:	Rideau Valley			Geometry Y:	
Approval Type:	ECA-AIR				
Project Type:	AIR				
Address:	250 Tremblay Rd				
Full Address:					
Full PDF Link:	https://www.accessenvironment.ene.gov.on.ca/instruments/8364-6UGPTU-14.pdf				
8	13 of 16	WNW/28.5	61.8 / -1.05	Colonnade Management Incorporated 250 Tremblay Road Ottawa ON K1G 3J8	GEN
Generator No:	ON9240742			PO Box No:	
Status:				Country:	Canada
Approval Years:	2015			Choice of Contact:	CO_OFFICIAL
Contam. Facility:	No			Co Admin:	Shawn Doherty
MHSW Facility:	No			Phone No Admin:	613-746-0572 Ext.
SIC Code:	531310				
SIC Description:	REAL ESTATE PROPERTY MANAGERS				
Detail(s)					
Waste Class:	222				
Waste Class Desc:	HEAVY FUELS				
Waste Class:	221				
Waste Class Desc:	LIGHT FUELS				
8	14 of 16	WNW/28.5	61.8 / -1.05	Colonnade Management Incorporated 250 Tremblay Road Ottawa ON K1G 3J8	GEN
Generator No:	ON9240742			PO Box No:	

Map Key	Number of Records	Direction/ Distance (m)	Elev/Diff (m)	Site	DB
Status: Approval Years: 2016 Contam. Facility: No MHSW Facility: No SIC Code: 531310 SIC Description: REAL ESTATE PROPERTY MANAGERS				Country: Canada Choice of Contact: CO_OFFICIAL Co Admin: Shawn Doherty Phone No Admin: 613-746-0572 Ext.	
<u>Detail(s)</u>					
Waste Class: 222					
Waste Class Desc: HEAVY FUELS					
Waste Class: 221					
Waste Class Desc: LIGHT FUELS					
<u>8</u>	15 of 16	WNW/28.5	61.8 / -1.05	Colonnade Management Incorporated 250 Tremblay Road Ottawa ON K1G 3J8	GEN
Generator No: ON9240742 Status: Approval Years: 2014 Contam. Facility: No MHSW Facility: No SIC Code: 531310 SIC Description: REAL ESTATE PROPERTY MANAGERS				PO Box No: Country: Canada Choice of Contact: CO_OFFICIAL Co Admin: Shawn Doherty Phone No Admin: 613-746-0572 Ext.	
<u>Detail(s)</u>					
Waste Class: 221					
Waste Class Desc: LIGHT FUELS					
Waste Class: 222					
Waste Class Desc: HEAVY FUELS					
<u>8</u>	16 of 16	WNW/28.5	61.8 / -1.05	Colonnade Management Incorporated 250 Tremblay Road Ottawa ON K1G 3J8	GEN
Generator No: ON9240742 Status: Registered Approval Years: As of Dec 2018 Contam. Facility: MHSW Facility: SIC Code: SIC Description:				PO Box No: Country: Canada Choice of Contact: Co Admin: Phone No Admin:	
<u>Detail(s)</u>					
Waste Class: 221 L					
Waste Class Desc: Light fuels					
Waste Class: 222 L					
Waste Class Desc: Heavy fuels					
<u>9</u>	1 of 1	E/12.9	63.6 / 0.69	OTTAWA ON	WWIS
Well ID: 7313129 Construction Date: Primary Water Use:				Data Entry Status: Data Src: Date Received: 6/19/2018	

Map Key	Number of Records	Direction/ Distance (m)	Elev/Diff (m)	Site	DB
Sec. Water Use: Final Well Status: Abandoned-Other Water Type: Casing Material: Audit No: Z277874 Tag: Construction Method: Elevation (m): Elevation Reliability: Depth to Bedrock: Well Depth: Overburden/Bedrock: Pump Rate: Static Water Level: Flowing (Y/N): Flow Rate: Clear/Cloudy:				Selected Flag: Yes Abandonment Rec: Contractor: 7241 Form Version: 7 Owner: Street Name: 1325 L AVE. County: OTTAWA-CARLETON Municipality: GLOUCESTER TOWNSHIP Site Info: Lot: Concession: Concession Name: Easting NAD83: Northing NAD83: Zone: UTM Reliability:	
<u>Bore Hole Information</u>					
Bore Hole ID: 1007116559 DP2BR: Spatial Status: Code OB: Code OB Desc: Open Hole: Cluster Kind: Date Completed: 4/30/2018 Remarks: Elevrc Desc: Location Source Date: Improvement Location Source: Improvement Location Method: Source Revision Comment: Supplier Comment:				Elevation: Elevrc: Zone: 18 East83: 449336 North83: 5029552 Org CS: UTM83 UTMRC: 4 UTMRC Desc: margin of error : 30 m - 100 m Location Method: wwr	
<u>Pipe Information</u>					
Pipe ID: 1007275457 Casing No: 0 Comment: Alt Name:					
<u>Construction Record - Casing</u>					
Casing ID: 1007275462 Layer: 1 Material: 5 Open Hole or Material: PLASTIC Depth From: 0 Depth To: 0.91 Casing Diameter: 4.03 Casing Diameter UOM: cm Casing Depth UOM: m					
<u>Construction Record - Screen</u>					
Screen ID: 1007275463 Layer: 1 Slot: 10 Screen Top Depth: 0.91 Screen End Depth: 3.96					

Map Key	Number of Records	Direction/ Distance (m)	Elev/Diff (m)	Site	DB
Screen Material:		5			
Screen Depth UOM:		m			
Screen Diameter UOM:		cm			
Screen Diameter:		4.82			
<u>Hole Diameter</u>					
Hole ID:		1007275460			
Diameter:		4.82			
Depth From:		0			
Depth To:		3.96			
Hole Depth UOM:		m			
Hole Diameter UOM:		cm			

11	1 of 1	E/15.7	63.6 / 0.69	Ottawa ON	WWIS
Well ID:		7201654		Data Entry Status:	
Construction Date:				Data Src:	
Primary Water Use:		Monitoring and Test Hole		Date Received:	5/15/2013
Sec. Water Use:				Selected Flag:	Yes
Final Well Status:		0		Abandonment Rec:	
Water Type:				Contractor:	7241
Casing Material:				Form Version:	7
Audit No:		Z168598		Owner:	
Tag:		A145291		Street Name:	1325 AVENUE
Construction Method:				County:	OTTAWA-CARLETON
Elevation (m):				Municipality:	GLOUCESTER TOWNSHIP
Elevation Reliability:				Site Info:	
Depth to Bedrock:				Lot:	
Well Depth:				Concession:	
Overburden/Bedrock:				Concession Name:	
Pump Rate:				Easting NAD83:	
Static Water Level:				Northing NAD83:	
Flowing (Y/N):				Zone:	
Flow Rate:				UTM Reliability:	
Clear/Cloudy:					

Bore Hole Information

Bore Hole ID:	1004301508	Elevation:	66.625877
DP2BR:		Elevrc:	
Spatial Status:		Zone:	18
Code OB:		East83:	449339
Code OB Desc:		North83:	5029549
Open Hole:		Org CS:	UTM83
Cluster Kind:		UTMRC:	4
Date Completed:	4/16/2013	UTMRC Desc:	margin of error : 30 m - 100 m
Remarks:		Location Method:	wwr
Elevrc Desc:			
Location Source Date:			
Improvement Location Source:			
Improvement Location Method:			
Source Revision Comment:			
Supplier Comment:			

**Overburden and Bedrock
Materials Interval**

Formation ID:	1004843075
Layer:	1
Color:	6

Map Key	Number of Records	Direction/ Distance (m)	Elev/Diff (m)	Site	DB
General Color:		BROWN			
Mat1:		28			
Most Common Material:		SAND			
Mat2:		12			
Other Materials:		STONES			
Mat3:		85			
Other Materials:		SOFT			
Formation Top Depth:		0			
Formation End Depth:		0.31			
Formation End Depth UOM:		m			
<u>Overburden and Bedrock Materials Interval</u>					
Formation ID:		1004843076			
Layer:		2			
Color:		6			
General Color:		BROWN			
Mat1:		28			
Most Common Material:		SAND			
Mat2:		11			
Other Materials:		GRAVEL			
Mat3:		85			
Other Materials:		SOFT			
Formation Top Depth:		0.31			
Formation End Depth:		3.35			
Formation End Depth UOM:		m			
<u>Overburden and Bedrock Materials Interval</u>					
Formation ID:		1004843077			
Layer:		3			
Color:		2			
General Color:		GREY			
Mat1:		05			
Most Common Material:		CLAY			
Mat2:		06			
Other Materials:		SILT			
Mat3:		85			
Other Materials:		SOFT			
Formation Top Depth:		3.35			
Formation End Depth:		3.96			
Formation End Depth UOM:		m			
<u>Annular Space/Abandonment Sealing Record</u>					
Plug ID:		1004843085			
Layer:		1			
Plug From:		0			
Plug To:		0.61			
Plug Depth UOM:		m			
<u>Annular Space/Abandonment Sealing Record</u>					
Plug ID:		1004843086			
Layer:		2			
Plug From:		0.61			
Plug To:		3.96			
Plug Depth UOM:		m			

Map Key	Number of Records	Direction/ Distance (m)	Elev/Diff (m)	Site	DB
---------	-------------------	-------------------------	---------------	------	----

Method of Construction & Well Use

Method Construction ID:
Method Construction Code: D
Method Construction: Direct Push
Other Method Construction:

Pipe Information

Pipe ID: 1004843074
Casing No: 0
Comment:
Alt Name:

Construction Record - Casing

Casing ID: 1004843080
Layer: 1
Material: 5
Open Hole or Material: PLASTIC
Depth From: 1
Depth To: 0.91
Casing Diameter: 4.03
Casing Diameter UOM: cm
Casing Depth UOM: m

Construction Record - Screen

Screen ID: 1004843081
Layer: 1
Slot: 10
Screen Top Depth: 0.91
Screen End Depth: 3.96
Screen Material: 5
Screen Depth UOM: m
Screen Diameter UOM: cm
Screen Diameter: 4.82

Hole Diameter

Hole ID: 1004843078
Diameter: 8.25
Depth From: 0
Depth To: 3.96
Hole Depth UOM: m
Hole Diameter UOM: cm

[12](#) 1 of 1 *E/21.0* 63.6 / 0.69 OTTAWA ON [WWIS](#)

Well ID:	7313128	Data Entry Status:	
Construction Date:		Data Src:	
Primary Water Use:		Date Received:	6/19/2018
Sec. Water Use:		Selected Flag:	Yes
Final Well Status:	Abandoned-Other	Abandonment Rec:	
Water Type:		Contractor:	7241
Casing Material:		Form Version:	7
Audit No:	Z277865	Owner:	
Tag:		Street Name:	1325 L AVE.

Map Key	Number of Records	Direction/ Distance (m)	Elev/Diff (m)	Site	DB
Construction Method: Elevation (m): Elevation Reliability: Depth to Bedrock: Well Depth: Overburden/Bedrock: Pump Rate: Static Water Level: Flowing (Y/N): Flow Rate: Clear/Cloudy:				County: Municipality: Site Info: Lot: Concession: Concession Name: Easting NAD83: Northing NAD83: Zone: UTM Reliability:	OTTAWA-CARLETON GLOUCESTER TOWNSHIP

Bore Hole Information

Bore Hole ID: DP2BR: Spatial Status: Code OB: Code OB Desc: Open Hole: Cluster Kind: Date Completed: Remarks: Elevrc Desc: Location Source Date: Improvement Location Source: Improvement Location Method: Source Revision Comment: Supplier Comment:	1007116556 4/30/2018	Elevation: Elevrc: Zone: East83: North83: Org CS: UTMRC: UTMRC Desc: Location Method:	18 449344 5029554 UTM83 4 margin of error : 30 m - 100 m wwr
--	---	--	--

Pipe Information

Pipe ID: Casing No: Comment: Alt Name:	1007275408 0
---	-----------------

Construction Record - Casing

Casing ID: Layer: Material: Open Hole or Material: Depth From: Depth To: Casing Diameter: Casing Diameter UOM: Casing Depth UOM:	1007275412 1 5 PLASTIC 0 0.91 4.03 cm m
---	---

Construction Record - Screen

Screen ID: Layer: Slot: Screen Top Depth: Screen End Depth: Screen Material: Screen Depth UOM: Screen Diameter UOM: Screen Diameter:	1007275413 1 10 0.91 3.96 5 m cm 4.82
---	---

Hole Diameter

Map Key	Number of Records	Direction/ Distance (m)	Elev/Diff (m)	Site	DB
Hole ID:		1007275410			
Diameter:		4.82			
Depth From:		0			
Depth To:		3.96			
Hole Depth UOM:		m			
Hole Diameter UOM:		cm			

13	1 of 1	E/25.9	63.6 / 0.69	Ottawa ON	WWIS
Well ID:	7201655			Data Entry Status:	
Construction Date:				Data Src:	
Primary Water Use:	Monitoring and Test Hole			Date Received:	5/15/2013
Sec. Water Use:				Selected Flag:	Yes
Final Well Status:	0			Abandonment Rec:	
Water Type:				Contractor:	7241
Casing Material:				Form Version:	7
Audit No:	Z168599			Owner:	
Tag:	A145292			Street Name:	1325 AVENUE
Construction Method:				County:	OTTAWA-CARLETON
Elevation (m):				Municipality:	GLOUCESTER TOWNSHIP
Elevation Reliability:				Site Info:	
Depth to Bedrock:				Lot:	
Well Depth:				Concession:	
Overburden/Bedrock:				Concession Name:	
Pump Rate:				Easting NAD83:	
Static Water Level:				Northing NAD83:	
Flowing (Y/N):				Zone:	
Flow Rate:				UTM Reliability:	
Clear/Cloudy:					

Bore Hole Information

Bore Hole ID:	1004301541	Elevation:	66.643379
DP2BR:		Elevrc:	
Spatial Status:		Zone:	18
Code OB:		East83:	449349
Code OB Desc:		North83:	5029553
Open Hole:		Org CS:	UTM83
Cluster Kind:		UTMRC:	4
Date Completed:	4/16/2013	UTMRC Desc:	margin of error : 30 m - 100 m
Remarks:		Location Method:	wwr
Elevrc Desc:			
Location Source Date:			
Improvement Location Source:			
Improvement Location Method:			
Source Revision Comment:			
Supplier Comment:			

Overburden and Bedrock Materials Interval

Formation ID:	1004843090
Layer:	3
Color:	2
General Color:	GREY
Mat1:	05
Most Common Material:	CLAY
Mat2:	06
Other Materials:	SILT
Mat3:	85
Other Materials:	SOFT

Map Key	Number of Records	Direction/ Distance (m)	Elev/Diff (m)	Site	DB
Formation Top Depth:		3.35			
Formation End Depth:		3.96			
Formation End Depth UOM:		m			
<u>Overburden and Bedrock Materials Interval</u>					
Formation ID:		1004843089			
Layer:		2			
Color:		6			
General Color:		BROWN			
Mat1:		28			
Most Common Material:		SAND			
Mat2:		11			
Other Materials:		GRAVEL			
Mat3:		85			
Other Materials:		SOFT			
Formation Top Depth:		0.31			
Formation End Depth:		3.35			
Formation End Depth UOM:		m			
<u>Overburden and Bedrock Materials Interval</u>					
Formation ID:		1004843088			
Layer:		1			
Color:		6			
General Color:		BROWN			
Mat1:		28			
Most Common Material:		SAND			
Mat2:		12			
Other Materials:		STONES			
Mat3:		85			
Other Materials:		SOFT			
Formation Top Depth:		0			
Formation End Depth:		0.31			
Formation End Depth UOM:		m			
<u>Annular Space/Abandonment Sealing Record</u>					
Plug ID:		1004843098			
Layer:		1			
Plug From:		0			
Plug To:		0.61			
Plug Depth UOM:		m			
<u>Annular Space/Abandonment Sealing Record</u>					
Plug ID:		1004843099			
Layer:		2			
Plug From:		0.61			
Plug To:		3.96			
Plug Depth UOM:		m			
<u>Method of Construction & Well Use</u>					
Method Construction ID:					
Method Construction Code:		D			
Method Construction:		Direct Push			

Map Key	Number of Records	Direction/ Distance (m)	Elev/Diff (m)	Site	DB
Other Method Construction:					
<u>Pipe Information</u>					
Pipe ID:		1004843087			
Casing No:		0			
Comment:					
Alt Name:					
<u>Construction Record - Casing</u>					
Casing ID:		1004843093			
Layer:		1			
Material:		5			
Open Hole or Material:		PLASTIC			
Depth From:		1			
Depth To:		0.91			
Casing Diameter:		4.03			
Casing Diameter UOM:		cm			
Casing Depth UOM:		m			
<u>Construction Record - Screen</u>					
Screen ID:		1004843094			
Layer:		1			
Slot:		10			
Screen Top Depth:		0.91			
Screen End Depth:		3.96			
Screen Material:		5			
Screen Depth UOM:		m			
Screen Diameter UOM:		cm			
Screen Diameter:		4.82			
<u>Hole Diameter</u>					
Hole ID:		1004843091			
Diameter:		8.25			
Depth From:		0			
Depth To:		3.96			
Hole Depth UOM:		m			
Hole Diameter UOM:		cm			

14	1 of 1	E/25.9	63.6 / 0.69	OTTAWA ON	WWIS
Well ID:	7313127			Data Entry Status:	
Construction Date:				Data Src:	
Primary Water Use:				Date Received:	6/19/2018
Sec. Water Use:				Selected Flag:	Yes
Final Well Status:	Abandoned-Other			Abandonment Rec:	
Water Type:				Contractor:	7241
Casing Material:				Form Version:	7
Audit No:	Z277873			Owner:	
Tag:				Street Name:	1325 L AVE.
Construction Method:				County:	OTTAWA-CARLETON
Elevation (m):				Municipality:	GLOUCESTER TOWNSHIP
Elevation Reliability:				Site Info:	
Depth to Bedrock:				Lot:	
Well Depth:				Concession:	
Overburden/Bedrock:				Concession Name:	
Pump Rate:				Easting NAD83:	
Static Water Level:				Northing NAD83:	

Map Key	Number of Records	Direction/ Distance (m)	Elev/Diff (m)	Site	DB
Flowing (Y/N):				Zone:	
Flow Rate:				UTM Reliability:	
Clear/Cloudy:					
<u>Bore Hole Information</u>					
Bore Hole ID:	1007116512			Elevation:	
DP2BR:				Elevrc:	
Spatial Status:				Zone:	18
Code OB:				East83:	449349
Code OB Desc:				North83:	5029552
Open Hole:				Org CS:	UTM83
Cluster Kind:				UTMRC:	4
Date Completed:	4/30/2018			UTMRC Desc:	margin of error : 30 m - 100 m
Remarks:				Location Method:	wwr
Elevrc Desc:					
Location Source Date:					
Improvement Location Source:					
Improvement Location Method:					
Source Revision Comment:					
Supplier Comment:					
<u>Pipe Information</u>					
Pipe ID:	1007275401				
Casing No:	0				
Comment:					
Alt Name:					
<u>Construction Record - Casing</u>					
Casing ID:	1007275405				
Layer:	1				
Material:	5				
Open Hole or Material:	PLASTIC				
Depth From:	0				
Depth To:	0.91				
Casing Diameter:	4.03				
Casing Diameter UOM:	cm				
Casing Depth UOM:	m				
<u>Construction Record - Screen</u>					
Screen ID:	1007275406				
Layer:	1				
Slot:	10				
Screen Top Depth:	0.91				
Screen End Depth:	3.96				
Screen Material:	5				
Screen Depth UOM:	m				
Screen Diameter UOM:	cm				
Screen Diameter:	4.82				
<u>Hole Diameter</u>					
Hole ID:	1007275403				
Diameter:	4.82				
Depth From:	0				
Depth To:	3.96				
Hole Depth UOM:	m				
Hole Diameter UOM:	cm				

Map Key	Number of Records	Direction/ Distance (m)	Elev/Diff (m)	Site	DB
15	1 of 7	ESE/23.1	62.8 / -0.03	ALPHA TAXI LTD 1333 AVENUE L OTTAWA ON	PRT
Location ID:		10831			
Type:		retail			
Expiry Date:		1995-04-30			
Capacity (L):		0			
Licence #:		0048578001			
15	2 of 7	ESE/23.1	62.8 / -0.03	ALPHA TAXI LTD. 02-218 1333 AVENUE L OTTAWA ON K1G 0A3	GEN
Generator No:		ON0990200		PO Box No:	
Status:				Country:	
Approval Years:		92,93,94,95,96,97,98		Choice of Contact:	
Contam. Facility:				Co Admin:	
MHSW Facility:				Phone No Admin:	
SIC Code:		4581			
SIC Description:		TAXICAB INDUSTRY			
<u>Detail(s)</u>					
Waste Class:		213			
Waste Class Desc:		PETROLEUM DISTILLATES			
Waste Class:		252			
Waste Class Desc:		WASTE OILS & LUBRICANTS			
15	3 of 7	ESE/23.1	62.8 / -0.03	ALPHA TAXI LTD 1333 AVENUE L OTTAWA ON K1G 0A3	EXP
Instance No:		9677708			
Instance ID:					
Instance Type:		FS Facility			
Description:					
Status:		EXPIRED			
TSSA Program Area:					
Maximum Hazard Rank:					
Facility Type:					
Expired Date:		5/17/1994			
15	4 of 7	ESE/23.1	62.8 / -0.03	ALPHA TAXI LTD 1333 AVENUE L OTTAWA ON K1G 0A3	EXP
Instance No:		11331988			
Instance ID:					
Instance Type:		FS Liquid Fuel Tank			
Description:					
Status:		EXPIRED			
TSSA Program Area:					
Maximum Hazard Rank:					
Facility Type:					
Expired Date:		5/17/1994			

Map Key	Number of Records	Direction/ Distance (m)	Elev/Diff (m)	Site	DB
15	5 of 7	ESE/23.1	62.8 / -0.03	ALPHA TAXI LTD 1333 AVENUE L OTTAWA ON K1G 0A3	EXP
Instance No:		10899578			
Instance ID:					
Instance Type:		FS Liquid Fuel Tank			
Description:					
Status:		EXPIRED			
TSSA Program Area:					
Maximum Hazard Rank:					
Facility Type:					
Expired Date:		5/17/1994			
15	6 of 7	ESE/23.1	62.8 / -0.03	ALPHA TAXI LTD 1333 AVENUE L OTTAWA ON K1G 0A3	EXP
Instance No:		10899578			
Instance ID:					
Instance Type:		FS Liquid Fuel Tank			
Description:		FS Gasoline Station - Full Serve			
Status:		EXPIRED			
TSSA Program Area:					
Maximum Hazard Rank:					
Facility Type:		FS Liquid Fuel Tank			
Expired Date:		5/17/1994			
15	7 of 7	ESE/23.1	62.8 / -0.03	ALPHA TAXI LTD 1333 AVENUE L OTTAWA ON K1G 0A3	EXP
Instance No:		11331988			
Instance ID:					
Instance Type:		FS Liquid Fuel Tank			
Description:		FS Gasoline Station - Full Serve			
Status:		EXPIRED			
TSSA Program Area:					
Maximum Hazard Rank:					
Facility Type:		FS Liquid Fuel Tank			
Expired Date:		5/17/1994			
16	1 of 2	ESE/23.2	62.8 / -0.03	ALPHA TAXI LTD. 1333 AVENUE L OTTAWA ON K1G 0A3	GEN
Generator No:		ON0990200		PO Box No:	
Status:				Country:	
Approval Years:		88,89,90		Choice of Contact:	
Contam. Facility:				Co Admin:	
MHSW Facility:				Phone No Admin:	
SIC Code:		4581			
SIC Description:		TAXICAB INDUSTRY			
<u>Detail(s)</u>					
Waste Class:		213			
Waste Class Desc:		PETROLEUM DISTILLATES			
Waste Class:		252			

Map Key	Number of Records	Direction/ Distance (m)	Elev/Diff (m)	Site	DB
Waste Class Desc:		WASTE OILS & LUBRICANTS			
16	2 of 2	ESE/23.2	62.8 / -0.03	ALPHA TAXI LIMITED 1333 AVENUE L OTTAWA ON K1G 0A3	GEN
Generator No:	ON0990200			PO Box No:	
Status:				Country:	
Approval Years:	99,00,01			Choice of Contact:	
Contam. Facility:				Co Admin:	
MHSW Facility:				Phone No Admin:	
SIC Code:	4581				
SIC Description:	TAXICAB INDUSTRY				
Detail(s)					
Waste Class:	213				
Waste Class Desc:	PETROLEUM DISTILLATES				
Waste Class:	252				
Waste Class Desc:	WASTE OILS & LUBRICANTS				
17	1 of 1	NNW/30.6	63.2 / 0.31	Hydro Ottawa Limited 265 Tremblay Rd Ottawa ON	SPL
Ref No:	6231-5WZRLP			Discharger Report:	
Site No:				Material Group:	Oil
Incident Dt:	3/12/2004			Health/Env Conseq:	
Year:				Client Type:	
Incident Cause:	Unknown			Sector Type:	
Incident Event:				Agency Involved:	
Contaminant Code:	15			Nearest Watercourse:	
Contaminant Name:	TRANSFORMER OIL (N.O.S.)			Site Address:	
Contaminant Limit 1:				Site District Office:	Ottawa
Contam Limit Freq 1:				Site Postal Code:	
Contaminant UN No 1:				Site Region:	Eastern
Environment Impact:	Not Anticipated			Site Municipality:	Ottawa
Nature of Impact:	Soil Contamination			Site Lot:	
Receiving Medium:	Land			Site Conc:	
Receiving Env:				Northing:	
MOE Response:				Easting:	
Dt MOE Arvl on Scn:				Site Geo Ref Accu:	
MOE Reported Dt:	3/12/2004			Site Map Datum:	
Dt Document Closed:				SAC Action Class:	Spill to Land
Incident Reason:	Equipment Failure			Source Type:	
Site Name:	PAD MOUNTED TRANSFORMER<UNOFFICIAL>				
Site County/District:					
Site Geo Ref Meth:					
Incident Summary:	Hydro Ottawa 25L NON-PCB@265 Tremblay				
Contaminant Qty:	25 L				
18	1 of 1	E/37.7	63.6 / 0.69	Ottawa ON	WWIS
Well ID:	7201653			Data Entry Status:	
Construction Date:				Data Src:	
Primary Water Use:	Monitoring and Test Hole			Date Received:	5/15/2013
Sec. Water Use:				Selected Flag:	Yes
Final Well Status:	Test Hole			Abandonment Rec:	
Water Type:				Contractor:	7241
Casing Material:				Form Version:	7

Map Key	Number of Records	Direction/ Distance (m)	Elev/Diff (m)	Site	DB
Audit No:	Z152775			Owner:	
Tag:	A145290			Street Name:	1325 AVENUE
Construction Method:				County:	OTTAWA-CARLETON
Elevation (m):				Municipality:	GLOUCESTER TOWNSHIP
Elevation Reliability:				Site Info:	
Depth to Bedrock:				Lot:	
Well Depth:				Concession:	
Overburden/Bedrock:				Concession Name:	
Pump Rate:				Easting NAD83:	
Static Water Level:				Northing NAD83:	
Flowing (Y/N):				Zone:	
Flow Rate:				UTM Reliability:	
Clear/Cloudy:					

Bore Hole Information

Bore Hole ID:	1004301505	Elevation:	66.821708
DP2BR:		Elevrc:	
Spatial Status:		Zone:	18
Code OB:		East83:	449361
Code OB Desc:		North83:	5029550
Open Hole:		Org CS:	UTM83
Cluster Kind:		UTMRC:	4
Date Completed:	4/16/2013	UTMRC Desc:	margin of error : 30 m - 100 m
Remarks:		Location Method:	wwr
Elevrc Desc:			
Location Source Date:			
Improvement Location Source:			
Improvement Location Method:			
Source Revision Comment:			
Supplier Comment:			

**Overburden and Bedrock
Materials Interval**

Formation ID:	1004841541
Layer:	2
Color:	6
General Color:	BROWN
Mat1:	28
Most Common Material:	SAND
Mat2:	11
Other Materials:	GRAVEL
Mat3:	85
Other Materials:	SOFT
Formation Top Depth:	0.31
Formation End Depth:	3.35
Formation End Depth UOM:	m

**Overburden and Bedrock
Materials Interval**

Formation ID:	1004841540
Layer:	1
Color:	6
General Color:	BROWN
Mat1:	28
Most Common Material:	SAND
Mat2:	12
Other Materials:	STONES
Mat3:	85
Other Materials:	SOFT
Formation Top Depth:	0

Map Key	Number of Records	Direction/ Distance (m)	Elev/Diff (m)	Site	DB
Formation End Depth:		0.31			
Formation End Depth UOM:		m			
<u>Overburden and Bedrock Materials Interval</u>					
Formation ID:		1004841542			
Layer:		3			
Color:		2			
General Color:		GREY			
Mat1:		05			
Most Common Material:		CLAY			
Mat2:		06			
Other Materials:		SILT			
Mat3:		85			
Other Materials:		SOFT			
Formation Top Depth:		3.35			
Formation End Depth:		3.96			
Formation End Depth UOM:		m			
<u>Annular Space/Abandonment Sealing Record</u>					
Plug ID:		1004841551			
Layer:		2			
Plug From:		0.61			
Plug To:		3.96			
Plug Depth UOM:		m			
<u>Annular Space/Abandonment Sealing Record</u>					
Plug ID:		1004841550			
Layer:		1			
Plug From:		0			
Plug To:		0.61			
Plug Depth UOM:		m			
<u>Method of Construction & Well Use</u>					
Method Construction ID:					
Method Construction Code:		D			
Method Construction:		Direct Push			
Other Method Construction:					
<u>Pipe Information</u>					
Pipe ID:		1004841539			
Casing No:		0			
Comment:					
Alt Name:					
<u>Construction Record - Casing</u>					
Casing ID:		1004841545			
Layer:		1			
Material:		5			
Open Hole or Material:		PLASTIC			
Depth From:		1			
Depth To:		0.91			

Map Key	Number of Records	Direction/ Distance (m)	Elev/Diff (m)	Site	DB
Casing Diameter:		4.03			
Casing Diameter UOM:		cm			
Casing Depth UOM:		m			
<u>Construction Record - Screen</u>					
Screen ID:		1004841546			
Layer:		1			
Slot:		10			
Screen Top Depth:		0.91			
Screen End Depth:		3.96			
Screen Material:		5			
Screen Depth UOM:		m			
Screen Diameter UOM:		cm			
Screen Diameter:		4.82			
<u>Hole Diameter</u>					
Hole ID:		1004841543			
Diameter:		8.25			
Depth From:		0			
Depth To:		3.96			
Hole Depth UOM:		m			
Hole Diameter UOM:		cm			

19	1 of 1	E/39.1	63.6 / 0.69	Ottawa ON	WWIS
Well ID:	7201977			Data Entry Status:	
Construction Date:				Data Src:	
Primary Water Use:	Monitoring and Test Hole			Date Received:	5/27/2013
Sec. Water Use:	Test Hole			Selected Flag:	Yes
Final Well Status:	Test Hole			Abandonment Rec:	
Water Type:				Contractor:	7241
Casing Material:				Form Version:	7
Audit No:	Z167775			Owner:	
Tag:	A098631			Street Name:	1325 AVENUE 1
Construction Method:				County:	OTTAWA-CARLETON
Elevation (m):				Municipality:	GLOUCESTER TOWNSHIP
Elevation Reliability:				Site Info:	
Depth to Bedrock:				Lot:	
Well Depth:				Concession:	
Overburden/Bedrock:				Concession Name:	
Pump Rate:				Easting NAD83:	
Static Water Level:				Northing NAD83:	
Flowing (Y/N):				Zone:	
Flow Rate:				UTM Reliability:	
Clear/Cloudy:					
<u>Bore Hole Information</u>					
Bore Hole ID:	1004310604			Elevation:	66.746414
DP2BR:				Elevrc:	
Spatial Status:				Zone:	18
Code OB:				East83:	449362
Code OB Desc:				North83:	5029556
Open Hole:				Org CS:	UTM83
Cluster Kind:				UTMRC:	4
Date Completed:	5/6/2013			UTMRC Desc:	margin of error : 30 m - 100 m
Remarks:				Location Method:	wwr
Elevrc Desc:					
Location Source Date:					

Map Key	Number of Records	Direction/ Distance (m)	Elev/Diff (m)	Site	DB
Improvement Location Source:					
Improvement Location Method:					
Source Revision Comment:					
Supplier Comment:					
<u>Overburden and Bedrock</u>					
<u>Materials Interval</u>					
Formation ID:		1004919948			
Layer:		2			
Color:		6			
General Color:		BROWN			
Mat1:		05			
Most Common Material:		CLAY			
Mat2:		06			
Other Materials:		SILT			
Mat3:		85			
Other Materials:		SOFT			
Formation Top Depth:		1.5			
Formation End Depth:		2.74			
Formation End Depth UOM:		m			
<u>Overburden and Bedrock</u>					
<u>Materials Interval</u>					
Formation ID:		1004919947			
Layer:		1			
Color:		6			
General Color:		BROWN			
Mat1:		01			
Most Common Material:		FILL			
Mat2:		28			
Other Materials:		SAND			
Mat3:		77			
Other Materials:		LOOSE			
Formation Top Depth:		0			
Formation End Depth:		1.5			
Formation End Depth UOM:		m			
<u>Overburden and Bedrock</u>					
<u>Materials Interval</u>					
Formation ID:		1004919949			
Layer:		3			
Color:		2			
General Color:		GREY			
Mat1:		05			
Most Common Material:		CLAY			
Mat2:		06			
Other Materials:		SILT			
Mat3:		85			
Other Materials:		SOFT			
Formation Top Depth:		2.74			
Formation End Depth:		4.57			
Formation End Depth UOM:		m			
<u>Annular Space/Abandonment</u>					
<u>Sealing Record</u>					
Plug ID:		1004919957			
Layer:		1			
Plug From:		0			

Map Key	Number of Records	Direction/ Distance (m)	Elev/Diff (m)	Site	DB
Plug To:		0.3			
Plug Depth UOM:		m			
<u>Annular Space/Abandonment Sealing Record</u>					
Plug ID:		1004919959			
Layer:		3			
Plug From:		1.22			
Plug To:		4.57			
Plug Depth UOM:		m			
<u>Annular Space/Abandonment Sealing Record</u>					
Plug ID:		1004919958			
Layer:		2			
Plug From:		0.3			
Plug To:		1.22			
Plug Depth UOM:		m			
<u>Method of Construction & Well Use</u>					
Method Construction ID:					
Method Construction Code:		D			
Method Construction:		Direct Push			
Other Method Construction:					
<u>Pipe Information</u>					
Pipe ID:		1004919946			
Casing No:		0			
Comment:					
Alt Name:					
<u>Construction Record - Casing</u>					
Casing ID:		1004919952			
Layer:		1			
Material:		5			
Open Hole or Material:		PLASTIC			
Depth From:		0			
Depth To:		1.5			
Casing Diameter:		4.03			
Casing Diameter UOM:		cm			
Casing Depth UOM:		m			
<u>Construction Record - Screen</u>					
Screen ID:		1004919953			
Layer:		1			
Slot:		10			
Screen Top Depth:		1.5			
Screen End Depth:		4.57			
Screen Material:		5			
Screen Depth UOM:		m			
Screen Diameter UOM:		cm			
Screen Diameter:		4.82			

Map Key	Number of Records	Direction/ Distance (m)	Elev/Diff (m)	Site	DB
<u>Hole Diameter</u>					
Hole ID:		1004919950			
Diameter:		8.25			
Depth From:		0			
Depth To:		4.57			
Hole Depth UOM:		m			
Hole Diameter UOM:		cm			

<u>20</u>	1 of 1	ENE/31.7	65.2 / 2.29	ON	WWIS
Well ID:	1508442			Data Entry Status:	
Construction Date:				Data Src:	1
Primary Water Use:	Domestic			Date Received:	9/21/1950
Sec. Water Use:	0			Selected Flag:	Yes
Final Well Status:	Water Supply			Abandonment Rec:	
Water Type:				Contractor:	4216
Casing Material:				Form Version:	1
Audit No:				Owner:	
Tag:				Street Name:	
Construction Method:				County:	OTTAWA-CARLETON
Elevation (m):				Municipality:	OTTAWA CITY
Elevation Reliability:				Site Info:	
Depth to Bedrock:				Lot:	
Well Depth:				Concession:	
Overburden/Bedrock:				Concession Name:	
Pump Rate:				Easting NAD83:	
Static Water Level:				Northing NAD83:	
Flowing (Y/N):				Zone:	
Flow Rate:				UTM Reliability:	
Clear/Cloudy:					

Bore Hole Information

Bore Hole ID:	10030476	Elevation:	66.238708
DP2BR:	29	Elevrc:	
Spatial Status:		Zone:	18
Code OB:	r	East83:	449350.7
Code OB Desc:	Bedrock	North83:	5029612
Open Hole:		Org CS:	
Cluster Kind:		UTMRC:	5
Date Completed:	9/18/1950	UTMRC Desc:	margin of error : 100 m - 300 m
Remarks:		Location Method:	p5
Elevrc Desc:			
Location Source Date:			
Improvement Location Source:			
Improvement Location Method:			
Source Revision Comment:			
Supplier Comment:			

Overburden and Bedrock

Materials Interval

Formation ID:	931009677
Layer:	3
Color:	
General Color:	
Mat1:	17
Most Common Material:	SHALE
Mat2:	15
Other Materials:	LIMESTONE
Mat3:	

Map Key	Number of Records	Direction/ Distance (m)	Elev/Diff (m)	Site	DB
Other Materials:					
Formation Top Depth:			29		
Formation End Depth:			87		
Formation End Depth UOM:			ft		
<u>Overburden and Bedrock</u>					
<u>Materials Interval</u>					
Formation ID:			931009675		
Layer:			1		
Color:					
General Color:					
Mat1:			02		
Most Common Material:			TOPSOIL		
Mat2:			09		
Other Materials:			MEDIUM SAND		
Mat3:					
Other Materials:					
Formation Top Depth:			0		
Formation End Depth:			2		
Formation End Depth UOM:			ft		
<u>Overburden and Bedrock</u>					
<u>Materials Interval</u>					
Formation ID:			931009676		
Layer:			2		
Color:					
General Color:					
Mat1:			05		
Most Common Material:			CLAY		
Mat2:					
Other Materials:					
Mat3:					
Other Materials:					
Formation Top Depth:			2		
Formation End Depth:			29		
Formation End Depth UOM:			ft		
<u>Method of Construction & Well</u>					
<u>Use</u>					
Method Construction ID:					
Method Construction Code:			1		
Method Construction:			Cable Tool		
Other Method Construction:					
<u>Pipe Information</u>					
Pipe ID:			10579046		
Casing No:			1		
Comment:					
Alt Name:					
<u>Construction Record - Casing</u>					
Casing ID:			930053598		
Layer:			1		
Material:			1		
Open Hole or Material:			STEEL		
Depth From:					
Depth To:			32		

Map Key	Number of Records	Direction/ Distance (m)	Elev/Diff (m)	Site	DB
Casing Diameter:		4			
Casing Diameter UOM:		inch			
Casing Depth UOM:		ft			
<u>Construction Record - Casing</u>					
Casing ID:		930053599			
Layer:		2			
Material:		4			
Open Hole or Material:		OPEN HOLE			
Depth From:					
Depth To:		87			
Casing Diameter:		4			
Casing Diameter UOM:		inch			
Casing Depth UOM:		ft			
<u>Results of Well Yield Testing</u>					
Pump Test ID:		991508442			
Pump Set At:					
Static Level:		15			
Final Level After Pumping:		21			
Recommended Pump Depth:					
Pumping Rate:		2			
Flowing Rate:					
Recommended Pump Rate:					
Levels UOM:		ft			
Rate UOM:		GPM			
Water State After Test Code:		1			
Water State After Test:		CLEAR			
Pumping Test Method:		1			
Pumping Duration HR:		0			
Pumping Duration MIN:		20			
Flowing:		N			
<u>Water Details</u>					
Water ID:		933462940			
Layer:		1			
Kind Code:		1			
Kind:		FRESH			
Water Found Depth:		15			
Water Found Depth UOM:		ft			

21 1 of 1 E/42.4 63.6 / 0.69 Ottawa ON WWIS

Well ID:	7201974	Data Entry Status:	
Construction Date:		Data Src:	
Primary Water Use:	Monitoring and Test Hole	Date Received:	5/27/2013
Sec. Water Use:		Selected Flag:	Yes
Final Well Status:	Test Hole	Abandonment Rec:	
Water Type:		Contractor:	7241
Casing Material:		Form Version:	7
Audit No:	Z167778	Owner:	
Tag:	A098632	Street Name:	1325 AVENUE 1
Construction Method:		County:	OTTAWA-CARLETON
Elevation (m):		Municipality:	GLOUCESTER TOWNSHIP
Elevation Reliability:		Site Info:	
Depth to Bedrock:		Lot:	
Well Depth:		Concession:	
Overburden/Bedrock:		Concession Name:	

Map Key	Number of Records	Direction/ Distance (m)	Elev/Diff (m)	Site	DB
Pump Rate: Static Water Level: Flowing (Y/N): Flow Rate: Clear/Cloudy:				Easting NAD83: Northing NAD83: Zone: UTM Reliability:	
<u>Bore Hole Information</u>					
Bore Hole ID: 1004310582 DP2BR: Spatial Status: Code OB: Code OB Desc: Open Hole: Cluster Kind: Date Completed: 5/6/2013 Remarks: Elevrc Desc: Location Source Date: Improvement Location Source: Improvement Location Method: Source Revision Comment: Supplier Comment:				Elevation: 66.687194 Elevrc: Zone: 18 East83: 449365 North83: 5029560 Org CS: UTM83 UTMRC: 4 UTMRC Desc: margin of error : 30 m - 100 m Location Method: wwr	
<u>Overburden and Bedrock</u>					
<u>Materials Interval</u>					
Formation ID: 1004919712 Layer: 2 Color: 6 General Color: BROWN Mat1: 05 Most Common Material: CLAY Mat2: 06 Other Materials: SILT Mat3: 85 Other Materials: SOFT Formation Top Depth: 1.5 Formation End Depth: 2.74 Formation End Depth UOM: m					
<u>Overburden and Bedrock</u>					
<u>Materials Interval</u>					
Formation ID: 1004919711 Layer: 1 Color: 6 General Color: BROWN Mat1: 01 Most Common Material: FILL Mat2: 28 Other Materials: SAND Mat3: 77 Other Materials: LOOSE Formation Top Depth: 0 Formation End Depth: 1.5 Formation End Depth UOM: m					
<u>Overburden and Bedrock</u>					
<u>Materials Interval</u>					
Formation ID: 1004919713					

Map Key	Number of Records	Direction/ Distance (m)	Elev/Diff (m)	Site	DB
Layer:	3				
Color:	2				
General Color:	GREY				
Mat1:	05				
Most Common Material:	CLAY				
Mat2:	06				
Other Materials:	SILT				
Mat3:	85				
Other Materials:	SOFT				
Formation Top Depth:	2.74				
Formation End Depth:	3.96				
Formation End Depth UOM:	m				
<u>Annular Space/Abandonment Sealing Record</u>					
Plug ID:	1004919722				
Layer:	2				
Plug From:	0.3				
Plug To:	0.61				
Plug Depth UOM:	m				
<u>Annular Space/Abandonment Sealing Record</u>					
Plug ID:	1004919721				
Layer:	1				
Plug From:	0				
Plug To:	0.3				
Plug Depth UOM:	m				
<u>Annular Space/Abandonment Sealing Record</u>					
Plug ID:	1004919723				
Layer:	3				
Plug From:	0.61				
Plug To:	3.96				
Plug Depth UOM:	m				
<u>Method of Construction & Well Use</u>					
Method Construction ID:					
Method Construction Code:	D				
Method Construction:	Direct Push				
Other Method Construction:					
<u>Pipe Information</u>					
Pipe ID:	1004919710				
Casing No:	0				
Comment:					
Alt Name:					
<u>Construction Record - Casing</u>					
Casing ID:	1004919716				
Layer:	1				
Material:	5				
Open Hole or Material:	PLASTIC				

Map Key	Number of Records	Direction/ Distance (m)	Elev/Diff (m)	Site	DB
Depth From:		0			
Depth To:		0.91			
Casing Diameter:		4.03			
Casing Diameter UOM:		cm			
Casing Depth UOM:		m			
<u>Construction Record - Screen</u>					
Screen ID:		1004919717			
Layer:		1			
Slot:		10			
Screen Top Depth:		0.91			
Screen End Depth:		3.96			
Screen Material:		5			
Screen Depth UOM:		m			
Screen Diameter UOM:		cm			
Screen Diameter:		4.82			
<u>Hole Diameter</u>					
Hole ID:		1004919714			
Diameter:		8.25			
Depth From:		0			
Depth To:		3.96			
Hole Depth UOM:		m			
Hole Diameter UOM:		cm			

[22](#) 1 of 1 E/42.6 63.6 / 0.69 Ottawa ON WWIS

Well ID:	7201652	Data Entry Status:	
Construction Date:		Data Src:	
Primary Water Use:	Monitoring and Test Hole	Date Received:	5/15/2013
Sec. Water Use:		Selected Flag:	Yes
Final Well Status:	Test Hole	Abandonment Rec:	
Water Type:		Contractor:	7241
Casing Material:		Form Version:	7
Audit No:	Z152774	Owner:	
Tag:	A145289	Street Name:	1325 AVENUE
Construction Method:		County:	OTTAWA-CARLETON
Elevation (m):		Municipality:	GLOUCESTER TOWNSHIP
Elevation Reliability:		Site Info:	
Depth to Bedrock:		Lot:	
Well Depth:		Concession:	
Overburden/Bedrock:		Concession Name:	
Pump Rate:		Easting NAD83:	
Static Water Level:		Northing NAD83:	
Flowing (Y/N):		Zone:	
Flow Rate:		UTM Reliability:	
Clear/Cloudy:			

Bore Hole Information

Bore Hole ID:	1004301502	Elevation:	66.930831
DP2BR:		Elevrc:	
Spatial Status:		Zone:	18
Code OB:		East83:	449366
Code OB Desc:		North83:	5029549
Open Hole:		Org CS:	UTM83
Cluster Kind:		UTMRC:	4
Date Completed:	4/16/2013	UTMRC Desc:	margin of error : 30 m - 100 m
Remarks:		Location Method:	wwr

Map Key	Number of Records	Direction/ Distance (m)	Elev/Diff (m)	Site	DB
<i>Elevrc Desc:</i>					
<i>Location Source Date:</i>					
<i>Improvement Location Source:</i>					
<i>Improvement Location Method:</i>					
<i>Source Revision Comment:</i>					
<i>Supplier Comment:</i>					
<u>Overburden and Bedrock</u>					
<u>Materials Interval</u>					
<i>Formation ID:</i>			1004841524		
<i>Layer:</i>			1		
<i>Color:</i>			6		
<i>General Color:</i>			BROWN		
<i>Mat1:</i>			28		
<i>Most Common Material:</i>			SAND		
<i>Mat2:</i>			12		
<i>Other Materials:</i>			STONES		
<i>Mat3:</i>			85		
<i>Other Materials:</i>			SOFT		
<i>Formation Top Depth:</i>			0		
<i>Formation End Depth:</i>			0.31		
<i>Formation End Depth UOM:</i>			m		
<u>Overburden and Bedrock</u>					
<u>Materials Interval</u>					
<i>Formation ID:</i>			1004841525		
<i>Layer:</i>			2		
<i>Color:</i>			6		
<i>General Color:</i>			BROWN		
<i>Mat1:</i>			28		
<i>Most Common Material:</i>			SAND		
<i>Mat2:</i>			11		
<i>Other Materials:</i>			GRAVEL		
<i>Mat3:</i>			85		
<i>Other Materials:</i>			SOFT		
<i>Formation Top Depth:</i>			0.31		
<i>Formation End Depth:</i>			3.35		
<i>Formation End Depth UOM:</i>			m		
<u>Overburden and Bedrock</u>					
<u>Materials Interval</u>					
<i>Formation ID:</i>			1004841526		
<i>Layer:</i>			3		
<i>Color:</i>			2		
<i>General Color:</i>			GREY		
<i>Mat1:</i>			05		
<i>Most Common Material:</i>			CLAY		
<i>Mat2:</i>			06		
<i>Other Materials:</i>			SILT		
<i>Mat3:</i>			85		
<i>Other Materials:</i>			SOFT		
<i>Formation Top Depth:</i>			3.35		
<i>Formation End Depth:</i>			3.96		
<i>Formation End Depth UOM:</i>			m		
<u>Annular Space/Abandonment</u>					
<u>Sealing Record</u>					
<i>Plug ID:</i>			1004841534		

Map Key	Number of Records	Direction/ Distance (m)	Elev/Diff (m)	Site	DB
Layer:	1				
Plug From:	0				
Plug To:	0.61				
Plug Depth UOM:	m				
<u>Annular Space/Abandonment Sealing Record</u>					
Plug ID:	1004841535				
Layer:	2				
Plug From:	0.61				
Plug To:	3.96				
Plug Depth UOM:	m				
<u>Method of Construction & Well Use</u>					
Method Construction ID:					
Method Construction Code:	D				
Method Construction:	Direct Push				
Other Method Construction:					
<u>Pipe Information</u>					
Pipe ID:	1004841523				
Casing No:	0				
Comment:					
Alt Name:					
<u>Construction Record - Casing</u>					
Casing ID:	1004841529				
Layer:	1				
Material:	5				
Open Hole or Material:	PLASTIC				
Depth From:	1				
Depth To:	0.91				
Casing Diameter:	4.03				
Casing Diameter UOM:	cm				
Casing Depth UOM:	m				
<u>Construction Record - Screen</u>					
Screen ID:	1004841530				
Layer:	1				
Slot:	10				
Screen Top Depth:	0.91				
Screen End Depth:	3.96				
Screen Material:	5				
Screen Depth UOM:	m				
Screen Diameter UOM:	cm				
Screen Diameter:	4.82				
<u>Hole Diameter</u>					
Hole ID:	1004841527				
Diameter:	8.25				
Depth From:	0				
Depth To:	3.96				
Hole Depth UOM:	m				
Hole Diameter UOM:	cm				

Map Key	Number of Records	Direction/ Distance (m)	Elev/Diff (m)	Site	DB
23	1 of 1	ENE/23.1	65.8 / 2.94	lot 11 ON	WWIS
Well ID: 1500415 Construction Date: Primary Water Use: Domestic Sec. Water Use: 0 Final Well Status: Water Supply Water Type: Casing Material: Audit No: Tag: Construction Method: Elevation (m): Elevation Reliability: Depth to Bedrock: Well Depth: Overburden/Bedrock: Pump Rate: Static Water Level: Flowing (Y/N): Flow Rate: Clear/Cloudy:		Data Entry Status: Data Src: 1 Date Received: 2/15/1950 Selected Flag: Yes Abandonment Rec: Contractor: 1107 Form Version: 1 Owner: Street Name: County: OTTAWA-CARLETON Municipality: OTTAWA CITY (GLOUCESTER) Site Info: Lot: 011 Concession: Concession Name: JG Easting NAD83: Northing NAD83: Zone: UTM Reliability:			
<u>Bore Hole Information</u>					
Bore Hole ID: 10022460 DP2BR: 26 Spatial Status: Code OB: r Code OB Desc: Bedrock Open Hole: Cluster Kind: Date Completed: 10/27/1949 Remarks: Elevrc Desc: Location Source Date: Improvement Location Source: Improvement Location Method: Source Revision Comment: Supplier Comment:		Elevation: 65.983711 Elevrc: Zone: 18 East83: 449340.7 North83: 5029632 Org CS: UTMRC: 5 UTMRC Desc: margin of error : 100 m - 300 m Location Method: p5			
<u>Overburden and Bedrock</u>					
<u>Materials Interval</u>					
Formation ID: 930989212 Layer: 1 Color: General Color: Mat1: 02 Most Common Material: TOPSOIL Mat2: 09 Other Materials: MEDIUM SAND Mat3: Other Materials: Formation Top Depth: 0 Formation End Depth: 2 Formation End Depth UOM: ft					
<u>Overburden and Bedrock</u>					
<u>Materials Interval</u>					

Map Key	Number of Records	Direction/ Distance (m)	Elev/Diff (m)	Site	DB
Formation ID:		930989213			
Layer:		2			
Color:		3			
General Color:		BLUE			
Mat1:		05			
Most Common Material:		CLAY			
Mat2:					
Other Materials:					
Mat3:					
Other Materials:					
Formation Top Depth:		2			
Formation End Depth:		26			
Formation End Depth UOM:		ft			
<u>Overburden and Bedrock Materials Interval</u>					
Formation ID:		930989214			
Layer:		3			
Color:		2			
General Color:		GREY			
Mat1:		19			
Most Common Material:		SLATE			
Mat2:					
Other Materials:					
Mat3:					
Other Materials:					
Formation Top Depth:		26			
Formation End Depth:		95			
Formation End Depth UOM:		ft			
<u>Method of Construction & Well Use</u>					
Method Construction ID:					
Method Construction Code:		1			
Method Construction:		Cable Tool			
Other Method Construction:					
<u>Pipe Information</u>					
Pipe ID:		10571030			
Casing No:		1			
Comment:					
Alt Name:					
<u>Construction Record - Casing</u>					
Casing ID:		930037853			
Layer:		1			
Material:		1			
Open Hole or Material:		STEEL			
Depth From:					
Depth To:		26			
Casing Diameter:		4			
Casing Diameter UOM:		inch			
Casing Depth UOM:		ft			
<u>Construction Record - Casing</u>					
Casing ID:		930037854			

Map Key	Number of Records	Direction/ Distance (m)	Elev/Diff (m)	Site	DB
---------	-------------------	----------------------------	------------------	------	----

Layer: 2
Material: 4
Open Hole or Material: OPEN HOLE
Depth From:
Depth To: 95
Casing Diameter: 4
Casing Diameter UOM: inch
Casing Depth UOM: ft

Results of Well Yield Testing

Pump Test ID: 991500415
Pump Set At:
Static Level: 15
Final Level After Pumping: 25
Recommended Pump Depth:
Pumping Rate: 8
Flowing Rate:
Recommended Pump Rate: 8
Levels UOM: ft
Rate UOM: GPM
Water State After Test Code: 2
Water State After Test: CLOUDY
Pumping Test Method: 2
Pumping Duration HR: 1
Pumping Duration MIN: 0
Flowing: N

Water Details

Water ID: 933452932
Layer: 1
Kind Code: 1
Kind: FRESH
Water Found Depth: 95
Water Found Depth UOM: ft

[24](#) 1 of 1 **E/43.6** **63.6 / 0.69** **Ottawa ON** **WWIS**

Well ID: 7201976
Construction Date:
Primary Water Use: Monitoring and Test Hole
Sec. Water Use:
Final Well Status: Test Hole
Water Type:
Casing Material:
Audit No: Z167776
Tag: A146485
Construction Method:
Elevation (m):
Elevation Reliability:
Depth to Bedrock:
Well Depth:
Overburden/Bedrock:
Pump Rate:
Static Water Level:
Flowing (Y/N):
Flow Rate:
Clear/Cloudy:

Data Entry Status:
Data Src:
Date Received: 5/27/2013
Selected Flag: Yes
Abandonment Rec:
Contractor: 7241
Form Version: 7
Owner:
Street Name: 1325 AVENUE 1
County: OTTAWA-CARLETON
Municipality: GLOUCESTER TOWNSHIP
Site Info:
Lot:
Concession:
Concession Name:
Easting NAD83:
Northing NAD83:
Zone:
UTM Reliability:

Bore Hole Information

Map Key	Number of Records	Direction/ Distance (m)	Elev/Diff (m)	Site	DB
Bore Hole ID:	1004310588			Elevation:	66.9803
DP2BR:				Elevrc:	
Spatial Status:				Zone:	18
Code OB:				East83:	449367
Code OB Desc:				North83:	5029549
Open Hole:				Org CS:	UTM83
Cluster Kind:				UTMRC:	4
Date Completed:	5/6/2013			UTMRC Desc:	margin of error : 30 m - 100 m
Remarks:				Location Method:	wwr
Elevrc Desc:					
Location Source Date:					
Improvement Location Source:					
Improvement Location Method:					
Source Revision Comment:					
Supplier Comment:					

Overburden and Bedrock
Materials Interval

Formation ID: 1004919820
Layer: 3
Color: 2
General Color: GREY
Mat1: 05
Most Common Material: CLAY
Mat2: 06
Other Materials: SILT
Mat3: 85
Other Materials: SOFT
Formation Top Depth: 2.74
Formation End Depth: 4.57
Formation End Depth UOM: m

Overburden and Bedrock
Materials Interval

Formation ID: 1004919819
Layer: 2
Color: 6
General Color: BROWN
Mat1: 05
Most Common Material: CLAY
Mat2: 06
Other Materials: SILT
Mat3: 85
Other Materials: SOFT
Formation Top Depth: 1.5
Formation End Depth: 2.74
Formation End Depth UOM: m

Overburden and Bedrock
Materials Interval

Formation ID: 1004919818
Layer: 1
Color: 6
General Color: BROWN
Mat1: 01
Most Common Material: FILL
Mat2: 28
Other Materials: SAND
Mat3: 77

Map Key	Number of Records	Direction/ Distance (m)	Elev/Diff (m)	Site	DB
Other Materials:		LOOSE			
Formation Top Depth:		0			
Formation End Depth:		1.5			
Formation End Depth UOM:		m			
<u>Annular Space/Abandonment Sealing Record</u>					
Plug ID:		1004919830			
Layer:		3			
Plug From:		1.22			
Plug To:		4.57			
Plug Depth UOM:		m			
<u>Annular Space/Abandonment Sealing Record</u>					
Plug ID:		1004919829			
Layer:		2			
Plug From:		0.3			
Plug To:		1.22			
Plug Depth UOM:		m			
<u>Annular Space/Abandonment Sealing Record</u>					
Plug ID:		1004919828			
Layer:		1			
Plug From:		0			
Plug To:		0.3			
Plug Depth UOM:		m			
<u>Method of Construction & Well Use</u>					
Method Construction ID:		D			
Method Construction Code:		Direct Push			
Method Construction:					
Other Method Construction:					
<u>Pipe Information</u>					
Pipe ID:		1004919817			
Casing No:		0			
Comment:					
Alt Name:					
<u>Construction Record - Casing</u>					
Casing ID:		1004919823			
Layer:		1			
Material:		5			
Open Hole or Material:		PLASTIC			
Depth From:		0			
Depth To:		1.5			
Casing Diameter:		4.03			
Casing Diameter UOM:		cm			
Casing Depth UOM:		m			
<u>Construction Record - Screen</u>					

Map Key	Number of Records	Direction/ Distance (m)	Elev/Diff (m)	Site	DB
Screen ID:		1004919824			
Layer:		1			
Slot:		10			
Screen Top Depth:		1.5			
Screen End Depth:		4.57			
Screen Material:		5			
Screen Depth UOM:		m			
Screen Diameter UOM:		cm			
Screen Diameter:		4.82			
<u>Hole Diameter</u>					
Hole ID:		1004919821			
Diameter:		8.25			
Depth From:		0			
Depth To:		4.57			
Hole Depth UOM:		m			
Hole Diameter UOM:		cm			

25	1 of 1	ENE/32.4	65.2 / 2.29	lot 11 ON	WWIS
Well ID:		1500414		Data Entry Status:	
Construction Date:				Data Src:	1
Primary Water Use:		Domestic		Date Received:	2/15/1950
Sec. Water Use:		0		Selected Flag:	Yes
Final Well Status:		Water Supply		Abandonment Rec:	
Water Type:				Contractor:	1107
Casing Material:				Form Version:	1
Audit No:				Owner:	
Tag:				Street Name:	
Construction Method:				County:	OTTAWA-CARLETON
Elevation (m):				Municipality:	OTTAWA CITY (GLOUCESTER)
Elevation Reliability:				Site Info:	
Depth to Bedrock:				Lot:	011
Well Depth:				Concession:	
Overburden/Bedrock:				Concession Name:	JG
Pump Rate:				Easting NAD83:	
Static Water Level:				Northing NAD83:	
Flowing (Y/N):				Zone:	
Flow Rate:				UTM Reliability:	
Clear/Cloudy:					

Bore Hole Information

Bore Hole ID:		10022459		Elevation:	66.177268
DP2BR:		28		Elevrc:	
Spatial Status:				Zone:	18
Code OB:		r		East83:	449350.7
Code OB Desc:		Bedrock		North83:	5029622
Open Hole:				Org CS:	
Cluster Kind:				UTMRC:	5
Date Completed:		10/17/1949		UTMRC Desc:	margin of error : 100 m - 300 m
Remarks:				Location Method:	gjs
Elevrc Desc:					
Location Source Date:					
Improvement Location Source:					
Improvement Location Method:					
Source Revision Comment:					
Supplier Comment:					

Map Key	Number of Records	Direction/ Distance (m)	Elev/Diff (m)	Site	DB
<u>Overburden and Bedrock Materials Interval</u>					
Formation ID:			930989211		
Layer:			4		
Color:			2		
General Color:			GREY		
Mat1:			19		
Most Common Material:			SLATE		
Mat2:					
Other Materials:					
Mat3:					
Other Materials:					
Formation Top Depth:			28		
Formation End Depth:			88		
Formation End Depth UOM:			ft		
<u>Overburden and Bedrock Materials Interval</u>					
Formation ID:			930989208		
Layer:			1		
Color:					
General Color:					
Mat1:			02		
Most Common Material:			TOPSOIL		
Mat2:			09		
Other Materials:			MEDIUM SAND		
Mat3:					
Other Materials:					
Formation Top Depth:			0		
Formation End Depth:			2		
Formation End Depth UOM:			ft		
<u>Overburden and Bedrock Materials Interval</u>					
Formation ID:			930989210		
Layer:			3		
Color:			2		
General Color:			GREY		
Mat1:			09		
Most Common Material:			MEDIUM SAND		
Mat2:					
Other Materials:					
Mat3:					
Other Materials:					
Formation Top Depth:			24		
Formation End Depth:			28		
Formation End Depth UOM:			ft		
<u>Overburden and Bedrock Materials Interval</u>					
Formation ID:			930989209		
Layer:			2		
Color:			3		
General Color:			BLUE		
Mat1:			05		
Most Common Material:			CLAY		
Mat2:					
Other Materials:					
Mat3:					

Map Key	Number of Records	Direction/ Distance (m)	Elev/Diff (m)	Site	DB
Other Materials:					
Formation Top Depth:	2				
Formation End Depth:	24				
Formation End Depth UOM:	ft				
<u>Method of Construction & Well Use</u>					
Method Construction ID:					
Method Construction Code:	1				
Method Construction:	Cable Tool				
Other Method Construction:					
<u>Pipe Information</u>					
Pipe ID:					
Casing No:	10571029				
Comment:	1				
Alt Name:					
<u>Construction Record - Casing</u>					
Casing ID:					
Layer:	930037851				
Material:	1				
Open Hole or Material:	1				
Depth From:	STEEL				
Depth To:	29				
Casing Diameter:	4				
Casing Diameter UOM:	inch				
Casing Depth UOM:	ft				
<u>Construction Record - Casing</u>					
Casing ID:					
Layer:	930037852				
Material:	2				
Open Hole or Material:	4				
Depth From:	OPEN HOLE				
Depth To:	88				
Casing Diameter:	4				
Casing Diameter UOM:	inch				
Casing Depth UOM:	ft				
<u>Results of Well Yield Testing</u>					
Pump Test ID:					
Pump Set At:	991500414				
Static Level:	7				
Final Level After Pumping:	19				
Recommended Pump Depth:					
Pumping Rate:	8				
Flowing Rate:					
Recommended Pump Rate:	8				
Levels UOM:	ft				
Rate UOM:	GPM				
Water State After Test Code:	2				
Water State After Test:	CLOUDY				
Pumping Test Method:	2				
Pumping Duration HR:	1				
Pumping Duration MIN:	0				
Flowing:	N				

Map Key	Number of Records	Direction/ Distance (m)	Elev/Diff (m)	Site	DB
Water Details					
Water ID:		933452931			
Layer:		1			
Kind Code:		1			
Kind:		FRESH			
Water Found Depth:		88			
Water Found Depth UOM:		ft			

26	1 of 1	SW/28.6	63.6 / 0.68	ON	BORE
Borehole ID:	613298			Inclin FLG:	No
OGF ID:	215514599			SP Status:	Initial Entry
Status:				Surv Elev:	No
Type:	Borehole			Piezometer:	No
Use:				Primary Name:	
Completion Date:				Municipality:	
Static Water Level:	3.3			Lot:	
Primary Water Use:				Township:	
Sec. Water Use:				Latitude DD:	45.416652
Total Depth m:	-999			Longitude DD:	-75.649898
Depth Ref:	Ground Surface			UTM Zone:	18
Depth Elev:				Easting:	449151
Drill Method:				Northing:	5029442
Orig Ground Elev m:	64.3			Location Accuracy:	
Elev Reliabil Note:				Accuracy:	Not Applicable
DEM Ground Elev m:	63.9				
Concession:					
Location D:					
Survey D:					
Comments:					

Borehole Geology Stratum

Geology Stratum ID:	218394564			Mat Consistency:	Compact
Top Depth:	8.5			Material Moisture:	
Bottom Depth:				Material Texture:	
Material Color:	Grey			Non Geo Mat Type:	
Material 1:	Bedrock			Geologic Formation:	
Material 2:				Geologic Group:	
Material 3:				Geologic Period:	
Material 4:				Depositional Gen:	
Gsc Material Description:					
Stratum Description:	BEDROCK. GREY,SOFT. CLAY. SOFT. CLAY. GREY,FIRM. CLAY. GREY,FIRM. TILL. COMPACT. BEDROC				
	**Note: Many records provided by the department have a truncated [Stratum Description] field.				

Geology Stratum ID:	218394563			Mat Consistency:	
Top Depth:	0			Material Moisture:	
Bottom Depth:	8.5			Material Texture:	
Material Color:				Non Geo Mat Type:	
Material 1:	Silt			Geologic Formation:	
Material 2:	Clay			Geologic Group:	
Material 3:				Geologic Period:	
Material 4:				Depositional Gen:	
Gsc Material Description:					
Stratum Description:	SILT.				

Source

Source Type:	Data Survey	Source Appl:	Spatial/Tabular
--------------	-------------	--------------	-----------------

Map Key	Number of Records	Direction/ Distance (m)	Elev/Diff (m)	Site	DB
Source Orig:	Geological Survey of Canada			Source Iden:	1
Source Date:	1956-1972			Scale or Res:	Varies
Confidence:	M			Horizontal:	NAD27
Observatio:				Verticalda:	Mean Average Sea Level
Source Name:	Urban Geology Automated Information System (UGAIS)				
Source Details:	File: OTTAWA2.txt RecordID: 058060 NTS_Sheet: 31G05G				
Confiden 1:	Reliable information but incomplete.				
Source List					
Source Identifier:	1			Horizontal Datum:	NAD27
Source Type:	Data Survey			Vertical Datum:	Mean Average Sea Level
Source Date:	1956-1972			Projection Name:	Universal Transverse Mercator
Scale or Resolution:	Varies				
Source Name:	Urban Geology Automated Information System (UGAIS)				
Source Originators:	Geological Survey of Canada				

27	1 of 1	E/49.7	63.6 / 0.69	Ottawa ON	WWIS
Well ID:	7201975			Data Entry Status:	
Construction Date:				Data Src:	
Primary Water Use:	Monitoring and Test Hole			Date Received:	5/27/2013
Sec. Water Use:				Selected Flag:	Yes
Final Well Status:	Test Hole			Abandonment Rec:	
Water Type:				Contractor:	7241
Casing Material:				Form Version:	7
Audit No:	Z167777			Owner:	
Tag:	A098584			Street Name:	1325 AVENUE 1
Construction Method:				County:	OTTAWA-CARLETON
Elevation (m):				Municipality:	GLOUCESTER TOWNSHIP
Elevation Reliability:				Site Info:	
Depth to Bedrock:				Lot:	
Well Depth:				Concession:	
Overburden/Bedrock:				Concession Name:	
Pump Rate:				Easting NAD83:	
Static Water Level:				Northing NAD83:	
Flowing (Y/N):				Zone:	
Flow Rate:				UTM Reliability:	
Clear/Cloudy:					

Bore Hole Information

Bore Hole ID:	1004310585			Elevation:	67.140892
DP2BR:				Elevrc:	
Spatial Status:				Zone:	18
Code OB:				East83:	449373
Code OB Desc:				North83:	5029550
Open Hole:				Org CS:	UTM83
Cluster Kind:				UTMRC:	4
Date Completed:	5/6/2013			UTMRC Desc:	margin of error : 30 m - 100 m
Remarks:				Location Method:	wwr
Elevrc Desc:					
Location Source Date:					
Improvement Location Source:					
Improvement Location Method:					
Source Revision Comment:					
Supplier Comment:					

Overburden and Bedrock

Materials Interval

Map Key	Number of Records	Direction/ Distance (m)	Elev/Diff (m)	Site	DB
Formation ID:		1004919739			
Layer:		1			
Color:		6			
General Color:		BROWN			
Mat1:		01			
Most Common Material:		FILL			
Mat2:		28			
Other Materials:		SAND			
Mat3:		77			
Other Materials:		LOOSE			
Formation Top Depth:		0			
Formation End Depth:		1.5			
Formation End Depth UOM:		m			
<u>Overburden and Bedrock Materials Interval</u>					
Formation ID:		1004919741			
Layer:		3			
Color:		2			
General Color:		GREY			
Mat1:		05			
Most Common Material:		CLAY			
Mat2:		06			
Other Materials:		SILT			
Mat3:		85			
Other Materials:		SOFT			
Formation Top Depth:		2.74			
Formation End Depth:		3.96			
Formation End Depth UOM:		m			
<u>Overburden and Bedrock Materials Interval</u>					
Formation ID:		1004919740			
Layer:		2			
Color:		6			
General Color:		BROWN			
Mat1:		05			
Most Common Material:		CLAY			
Mat2:		06			
Other Materials:		SILT			
Mat3:		85			
Other Materials:		SOFT			
Formation Top Depth:		1.5			
Formation End Depth:		2.74			
Formation End Depth UOM:		m			
<u>Annular Space/Abandonment Sealing Record</u>					
Plug ID:		1004919749			
Layer:		1			
Plug From:		0			
Plug To:		0.3			
Plug Depth UOM:		m			
<u>Annular Space/Abandonment Sealing Record</u>					
Plug ID:		1004919751			
Layer:		3			

Map Key	Number of Records	Direction/ Distance (m)	Elev/Diff (m)	Site	DB
Plug From:		0.61			
Plug To:		3.96			
Plug Depth UOM:		m			
<u>Annular Space/Abandonment Sealing Record</u>					
Plug ID:		1004919750			
Layer:		2			
Plug From:		0.3			
Plug To:		0.61			
Plug Depth UOM:		m			
<u>Method of Construction & Well Use</u>					
Method Construction ID:					
Method Construction Code:		D			
Method Construction:		Direct Push			
Other Method Construction:					
<u>Pipe Information</u>					
Pipe ID:		1004919738			
Casing No:		0			
Comment:					
Alt Name:					
<u>Construction Record - Casing</u>					
Casing ID:		1004919744			
Layer:		1			
Material:		5			
Open Hole or Material:		PLASTIC			
Depth From:		0			
Depth To:		0.91			
Casing Diameter:		4.03			
Casing Diameter UOM:		cm			
Casing Depth UOM:		m			
<u>Construction Record - Screen</u>					
Screen ID:		1004919745			
Layer:		1			
Slot:		10			
Screen Top Depth:		0.91			
Screen End Depth:		3.96			
Screen Material:		5			
Screen Depth UOM:		m			
Screen Diameter UOM:		cm			
Screen Diameter:		4.82			
<u>Hole Diameter</u>					
Hole ID:		1004919742			
Diameter:		8.25			
Depth From:		0			
Depth To:		3.96			
Hole Depth UOM:		m			
Hole Diameter UOM:		cm			

Map Key	Number of Records	Direction/ Distance (m)	Elev/Diff (m)	Site	DB
28	1 of 1	NNW/37.1	62.9 / 0.00	Tremblay / Belfast / VIA station Ottawa ON	FCS

SGC: 3506008
Site ID: 00022839
Departmental ID: 97324
Depart Code: NCC
Class Type:
Class:
Site Name: Tremblay / Belfast / VIA station
Site Name (FR): Tremblay / Belfast / Gare de train VIA
Site Status: Closed
Site Status Desc: Initial testing completed. No further action required.
Site Status (FR): Fermé
Description (FR): Première analyse terminée. Aucune autre mesure nécessaire.
Involv Code:
Census Division: Ottawa
Municipality: Ottawa
Census Sub Class: 1
Latitude: 45.418813
Longitude: -75.649598
Location:
Protected Data: 0
FED: 077
Fed Electoral District: Ottawa South
Fed Electoral District (FR): Ottawa-Sud
Metro:
Nearest Pop. Area:
Highest Step Cmpltd: 3
Site Deleted Flag:
Created: 2007-01-31T10:07:00
Modified: 2016-05-31T10:45:04.520
Property No.: 03248
Est m³ Contmnted:
Est Ha Contmnted:
Est Tons Contamin:
Est Population at 1 Km: 6,154
Est Population at 5 Km: 226,248
Est Population at 10 Km: 560,800
Est Population at 25 Km: 1,202,915
Est Population at 50 Km: 1,434,501
Reporting Org:
Reporting Org (FR):
Reason for Involv: Federal Real Property
Reason for Involv (FR): Biens immobiliers fédéraux
Liabile Third Party:
Class (FR):
Action Plan: Phase II Environmental Site Assessment
Action Plan (FR): Évaluation Environnementale de Site - Phase II
Site Mgmt Strategy: Additional assessment
Minimap URL: <http://www.tbs-sct.gc.ca/fcsi-rscf/minimap.aspx?fsi=00022839>
Additional Info:
Additional Info (FR):

Management

Management Code: 5
Management Type (EN): Additional assessment
Management Type (FR): Évaluation complémentaire

Annual Data

<i>Map Key</i>	<i>Number of Records</i>	<i>Direction/ Distance (m)</i>	<i>Elev/Diff (m)</i>	<i>Site</i>	<i>DB</i>
<i>Fiscal Year:</i>		2013-2014			
<i>Reporting Organization:</i>		NCC			
<i>Reporting Organization (EN):</i>		National Capital Commission			
<i>Reporting Organization (FR):</i>		Commission de la Capitale nationale			
<i>Class Type:</i>					
<i>Class (EN):</i>					
<i>Class (FR):</i>					
<i>CCME Flag:</i>					
<i>CCME NCS Year:</i>					
<i>Step Name (EN):</i>					
<i>Step Name (FR):</i>					
<i>Highest Step Completed:</i>		03			
<i>Highest Step Completed Desc:</i>					
<i>Planned Compl Date Step7:</i>					
<i>Planned Compl Date Step8:</i>					
<i>Planned Compl Date Step9:</i>					
<i>Created:</i>					
<i>Modified:</i>					
<i>NCSCS Year:</i>					
<i>Closed:</i>		No			
<i>Actual Cubic Metres Rem:</i>		0.0000			
<i>Actual Hectares Rem:</i>		0.0000			
<i>Actual Tons Remediated:</i>		0.0000			
<i>Total Asmt Expenditure:</i>		0.00			
<i>Total Remediation Expenditure:</i>		0.00			
<i>Total Care/Maint Expenditur:</i>		0.00			
<i>Total Mntring Expenditure:</i>		0.00			
<i>Ttl Expenditure Reduc Liabil:</i>					
<i>FCSAP Asmt Expenditure:</i>		0.00			
<i>FCSAP Remed Expenditure:</i>		0.00			
<i>FCSAP Care/Maint Expenditur:</i>		0.00			
<i>FCSAP Mntring Expenditure:</i>		0.00			

Annual Data

<i>Fiscal Year:</i>		2014-2015			
<i>Reporting Organization:</i>		NCC			
<i>Reporting Organization (EN):</i>		National Capital Commission			
<i>Reporting Organization (FR):</i>		Commission de la Capitale nationale			
<i>Class Type:</i>					
<i>Class (EN):</i>					
<i>Class (FR):</i>					
<i>CCME Flag:</i>					
<i>CCME NCS Year:</i>					
<i>Step Name (EN):</i>					
<i>Step Name (FR):</i>					
<i>Highest Step Completed:</i>		03			
<i>Highest Step Completed Desc:</i>					
<i>Planned Compl Date Step7:</i>					
<i>Planned Compl Date Step8:</i>					
<i>Planned Compl Date Step9:</i>					
<i>Created:</i>					
<i>Modified:</i>					
<i>NCSCS Year:</i>					
<i>Closed:</i>		No			
<i>Actual Cubic Metres Rem:</i>		0.0000			
<i>Actual Hectares Rem:</i>		0.0000			
<i>Actual Tons Remediated:</i>		0.0000			
<i>Total Asmt Expenditure:</i>		0.00			
<i>Total Remediation Expenditure:</i>		0.00			
<i>Total Care/Maint Expenditur:</i>		0.00			
<i>Total Mntring Expenditure:</i>		0.00			
<i>Ttl Expenditure Reduc Liabil:</i>					
<i>FCSAP Asmt Expenditure:</i>		0.00			
<i>FCSAP Remed Expenditure:</i>		0.00			

<i>Map Key</i>	<i>Number of Records</i>	<i>Direction/ Distance (m)</i>	<i>Elev/Diff (m)</i>	<i>Site</i>	<i>DB</i>
<i>FCSAP Care/Maint Expenditur:</i>			0.00		
<i>FCSAP Mntring Expenditure:</i>			0.00		
<u>Annual Data</u>					
<i>Fiscal Year:</i>			2011-2012		
<i>Reporting Organization:</i>			NCC		
<i>Reporting Organization (EN):</i>			National Capital Commission		
<i>Reporting Organization (FR):</i>			Commission de la Capitale nationale		
<i>Class Type:</i>					
<i>Class (EN):</i>					
<i>Class (FR):</i>					
<i>CCME Flag:</i>					
<i>CCME NCS Year:</i>					
<i>Step Name (EN):</i>					
<i>Step Name (FR):</i>					
<i>Highest Step Completed:</i>		03			
<i>Highest Step Completed Desc:</i>					
<i>Planned Compl Date Step7:</i>					
<i>Planned Compl Date Step8:</i>					
<i>Planned Compl Date Step9:</i>					
<i>Created:</i>					
<i>Modified:</i>					
<i>NCSCS Year:</i>					
<i>Closed:</i>			No		
<i>Actual Cubic Metres Rem:</i>			0.0000		
<i>Actual Hectares Rem:</i>			0.0000		
<i>Actual Tons Remediated:</i>			0.0000		
<i>Total Asmt Expenditure:</i>			0.00		
<i>Total Remediation Expenditure:</i>			0.00		
<i>Total Care/Maint Expenditur:</i>			0.00		
<i>Total Mntring Expenditure:</i>			0.00		
<i>Ttl Expenditure Reduc Liabil:</i>					
<i>FCSAP Asmt Expenditure:</i>			0.00		
<i>FCSAP Remed Expenditure:</i>			0.00		
<i>FCSAP Care/Maint Expenditur:</i>			0.00		
<i>FCSAP Mntring Expenditure:</i>			0.00		
<u>Annual Data</u>					
<i>Fiscal Year:</i>			2008-2009		
<i>Reporting Organization:</i>			NCC		
<i>Reporting Organization (EN):</i>			National Capital Commission		
<i>Reporting Organization (FR):</i>			Commission de la Capitale nationale		
<i>Class Type:</i>					
<i>Class (EN):</i>					
<i>Class (FR):</i>					
<i>CCME Flag:</i>					
<i>CCME NCS Year:</i>					
<i>Step Name (EN):</i>					
<i>Step Name (FR):</i>					
<i>Highest Step Completed:</i>		03			
<i>Highest Step Completed Desc:</i>					
<i>Planned Compl Date Step7:</i>					
<i>Planned Compl Date Step8:</i>					
<i>Planned Compl Date Step9:</i>					
<i>Created:</i>					
<i>Modified:</i>					
<i>NCSCS Year:</i>					
<i>Closed:</i>			No		
<i>Actual Cubic Metres Rem:</i>			0.0000		
<i>Actual Hectares Rem:</i>			0.0000		
<i>Actual Tons Remediated:</i>			0.0000		
<i>Total Asmt Expenditure:</i>			0.00		

Map Key	Number of Records	Direction/ Distance (m)	Elev/Diff (m)	Site	DB
Total Remediation Expenditure:		0.00			
Total Care/Maint Expenditur:		0.00			
Total Mntring Expenditure:		0.00			
Ttl Expenditure Reduc Liabil:		0.00			
FCSAP Asmt Expenditure:		0.00			
FCSAP Remed Expenditure:		0.00			
FCSAP Care/Maint Expenditur:		0.00			
FCSAP Mntring Expenditure:		0.00			

Annual Data

Fiscal Year: 2006-2007
Reporting Organization: NCC
Reporting Organization (EN): National Capital Commission
Reporting Organization (FR): Commission de la Capitale nationale
Class Type:
Class (EN):
Class (FR):
CCME Flag:
CCME NCS Year:
Step Name (EN):
Step Name (FR):
Highest Step Completed: 01
Highest Step Completed Desc:
Planned Compl Date Step7:
Planned Compl Date Step8:
Planned Compl Date Step9:
Created:
Modified:
NCSCS Year:
Closed: No
Actual Cubic Metres Rem: 0.0000
Actual Hectares Rem: 0.0000
Actual Tons Remediated: 0.0000
Total Asmt Expenditure: 0.00
Total Remediation Expenditure: 0.00
Total Care/Maint Expenditur: 0.00
Total Mntring Expenditure: 0.00
Ttl Expenditure Reduc Liabil:
FCSAP Asmt Expenditure: 0.00
FCSAP Remed Expenditure: 0.00
FCSAP Care/Maint Expenditur: 0.00
FCSAP Mntring Expenditure: 0.00

Annual Data

Fiscal Year: 2015-2016
Reporting Organization: NCC
Reporting Organization (EN): National Capital Commission
Reporting Organization (FR): Commission de la Capitale nationale
Class Type:
Class (EN):
Class (FR):
CCME Flag:
CCME NCS Year:
Step Name (EN):
Step Name (FR):
Highest Step Completed: 03
Highest Step Completed Desc:
Planned Compl Date Step7:
Planned Compl Date Step8:
Planned Compl Date Step9:
Created:
Modified:

Map Key	Number of Records	Direction/ Distance (m)	Elev/Diff (m)	Site	DB
NCSCS Year:					
Closed:		Yes			
Actual Cubic Metres Rem:		0.0000			
Actual Hectares Rem:		0.0000			
Actual Tons Remediated:		0.0000			
Total Asmt Expenditure:		0.00			
Total Remediation Expenditure:		0.00			
Total Care/Maint Expenditur:		0.00			
Total Mntring Expenditure:		0.00			
Ttl Expenditure Reduc Liabil:					
FCSAP Asmt Expenditure:		0.00			
FCSAP Remed Expenditure:		0.00			
FCSAP Care/Maint Expenditur:		0.00			
FCSAP Mntring Expenditure:		0.00			
 Annual Data					
Fiscal Year:		2009-2010			
Reporting Organization:		NCC			
Reporting Organization (EN):		National Capital Commission			
Reporting Organization (FR):		Commission de la Capitale nationale			
Class Type:					
Class (EN):					
Class (FR):					
CCME Flag:					
CCME NCS Year:					
Step Name (EN):					
Step Name (FR):					
Highest Step Completed:		03			
Highest Step Completed Desc:					
Planned Compl Date Step7:					
Planned Compl Date Step8:					
Planned Compl Date Step9:					
Created:					
Modified:					
NCSCS Year:		No			
Closed:		No			
Actual Cubic Metres Rem:		0.0000			
Actual Hectares Rem:		0.0000			
Actual Tons Remediated:		0.0000			
Total Asmt Expenditure:		0.00			
Total Remediation Expenditure:		0.00			
Total Care/Maint Expenditur:		0.00			
Total Mntring Expenditure:		0.00			
Ttl Expenditure Reduc Liabil:					
FCSAP Asmt Expenditure:		0.00			
FCSAP Remed Expenditure:		0.00			
FCSAP Care/Maint Expenditur:		0.00			
FCSAP Mntring Expenditure:		0.00			
 Annual Data					
Fiscal Year:		2007-2008			
Reporting Organization:		NCC			
Reporting Organization (EN):		National Capital Commission			
Reporting Organization (FR):		Commission de la Capitale nationale			
Class Type:					
Class (EN):					
Class (FR):					
CCME Flag:					
CCME NCS Year:					
Step Name (EN):					
Step Name (FR):					
Highest Step Completed:		03			

Map Key	Number of Records	Direction/ Distance (m)	Elev/Diff (m)	Site	DB
Highest Step Completed Desc:					
Planned Compl Date Step7:					
Planned Compl Date Step8:					
Planned Compl Date Step9:					
Created:					
Modified:					
NCSCS Year:					
Closed: No					
Actual Cubic Metres Rem: 0.0000					
Actual Hectares Rem: 0.0000					
Actual Tons Remediated: 0.0000					
Total Asmt Expenditure: 5897.00					
Total Remediation Expenditure: 0.00					
Total Care/Maint Expenditur: 0.00					
Total Mntring Expenditure: 0.00					
Ttl Expenditure Reduc Liabil:					
FCSAP Asmt Expenditure: 4717.60					
FCSAP Remed Expenditure: 0.00					
FCSAP Care/Maint Expenditur: 0.00					
FCSAP Mntring Expenditure: 0.00					

Annual Data

Fiscal Year:	2010-2011
Reporting Organization:	NCC
Reporting Organization (EN):	National Capital Commission
Reporting Organization (FR):	Commission de la Capitale nationale
Class Type:	
Class (EN):	
Class (FR):	
CCME Flag:	
CCME NCS Year:	
Step Name (EN):	
Step Name (FR):	
Highest Step Completed:	03
Highest Step Completed Desc:	
Planned Compl Date Step7:	
Planned Compl Date Step8:	
Planned Compl Date Step9:	
Created:	
Modified:	
NCSCS Year:	
Closed: No	
Actual Cubic Metres Rem: 0.0000	
Actual Hectares Rem: 0.0000	
Actual Tons Remediated: 0.0000	
Total Asmt Expenditure: 0.00	
Total Remediation Expenditure: 0.00	
Total Care/Maint Expenditur: 0.00	
Total Mntring Expenditure: 0.00	
Ttl Expenditure Reduc Liabil:	
FCSAP Asmt Expenditure: 0.00	
FCSAP Remed Expenditure: 0.00	
FCSAP Care/Maint Expenditur: 0.00	
FCSAP Mntring Expenditure: 0.00	

Annual Data

Fiscal Year:	2012-2013
Reporting Organization:	NCC
Reporting Organization (EN):	National Capital Commission
Reporting Organization (FR):	Commission de la Capitale nationale
Class Type:	
Class (EN):	

Map Key	Number of Records	Direction/ Distance (m)	Elev/Diff (m)	Site	DB
Class (FR): CCME Flag: CCME NCS Year: Step Name (EN): Step Name (FR): Highest Step Completed: 03 Highest Step Completed Desc: Planned Compl Date Step7: Planned Compl Date Step8: Planned Compl Date Step9: Created: Modified: NCSCS Year: Closed: No Actual Cubic Metres Rem: 0.0000 Actual Hectares Rem: 0.0000 Actual Tons Remediated: 0.0000 Total Asmt Expenditure: 0.00 Total Remediation Expenditure: 0.00 Total Care/Maint Expenditur: 0.00 Total Mntring Expenditure: 0.00 Ttl Expenditure Reduc Liabil: FCSAP Asmt Expenditure: 0.00 FCSAP Remed Expenditure: 0.00 FCSAP Care/Maint Expenditur: 0.00 FCSAP Mntring Expenditure: 0.00					

[29](#) 1 of 1 ENE/33.1 65.8 / 2.94 ON WWIS

Well ID: 1508927	Data Entry Status:
Construction Date:	Data Src: 1
Primary Water Use: Commerical	Date Received: 10/17/1950
Sec. Water Use: 0	Selected Flag: Yes
Final Well Status: Water Supply	Abandonment Rec:
Water Type:	Contractor: 3725
Casing Material:	Form Version: 1
Audit No:	Owner:
Tag:	Street Name:
Construction Method:	County: OTTAWA-CARLETON
Elevation (m):	Municipality: OTTAWA CITY
Elevation Reliability:	Site Info:
Depth to Bedrock:	Lot:
Well Depth:	Concession:
Overburden/Bedrock:	Concession Name:
Pump Rate:	Easting NAD83:
Static Water Level:	Northing NAD83:
Flowing (Y/N):	Zone:
Flow Rate:	UTM Reliability:
Clear/Cloudy:	

Bore Hole Information

Bore Hole ID: 10030961	Elevation: 66.118309
DP2BR: 6	Elevrc:
Spatial Status:	Zone: 18
Code OB: r	East83: 449350.7
Code OB Desc: Bedrock	North83: 5029632
Open Hole:	Org CS:
Cluster Kind:	UTMRC: 9
Date Completed: 5/24/1950	UTMRC Desc: unknown UTM
Remarks:	Location Method: p9
Elevrc Desc:	
Location Source Date:	

Map Key	Number of Records	Direction/ Distance (m)	Elev/Diff (m)	Site	DB
Improvement Location Source:					
Improvement Location Method:					
Source Revision Comment:					
Supplier Comment:					
<u>Overburden and Bedrock</u>					
<u>Materials Interval</u>					
Formation ID:		931010979			
Layer:		2			
Color:		8			
General Color:		BLACK			
Mat1:		19			
Most Common Material:		SLATE			
Mat2:					
Other Materials:					
Mat3:					
Other Materials:					
Formation Top Depth:		6			
Formation End Depth:		100			
Formation End Depth UOM:		ft			
<u>Overburden and Bedrock</u>					
<u>Materials Interval</u>					
Formation ID:		931010978			
Layer:		1			
Color:					
General Color:					
Mat1:		01			
Most Common Material:		FILL			
Mat2:					
Other Materials:					
Mat3:					
Other Materials:					
Formation Top Depth:		0			
Formation End Depth:		6			
Formation End Depth UOM:		ft			
<u>Method of Construction & Well</u>					
<u>Use</u>					
Method Construction ID:					
Method Construction Code:		1			
Method Construction:		Cable Tool			
Other Method Construction:					
<u>Pipe Information</u>					
Pipe ID:		10579531			
Casing No:		1			
Comment:					
Alt Name:					
<u>Construction Record - Casing</u>					
Casing ID:		930054553			
Layer:		2			
Material:		4			
Open Hole or Material:		OPEN HOLE			
Depth From:					
Depth To:		100			

Map Key	Number of Records	Direction/ Distance (m)	Elev/Diff (m)	Site	DB
Casing Diameter:		4			
Casing Diameter UOM:		inch			
Casing Depth UOM:		ft			
<u>Construction Record - Casing</u>					
Casing ID:		930054552			
Layer:		1			
Material:		1			
Open Hole or Material:		STEEL			
Depth From:					
Depth To:		15			
Casing Diameter:		4			
Casing Diameter UOM:		inch			
Casing Depth UOM:		ft			
<u>Results of Well Yield Testing</u>					
Pump Test ID:		991508927			
Pump Set At:					
Static Level:		20			
Final Level After Pumping:					
Recommended Pump Depth:					
Pumping Rate:					
Flowing Rate:					
Recommended Pump Rate:					
Levels UOM:		ft			
Rate UOM:		GPM			
Water State After Test Code:		1			
Water State After Test:		CLEAR			
Pumping Test Method:		1			
Pumping Duration HR:					
Pumping Duration MIN:					
Flowing:		N			
<u>Water Details</u>					
Water ID:		933463634			
Layer:		1			
Kind Code:		3			
Kind:		SULPHUR			
Water Found Depth:		100			
Water Found Depth UOM:		ft			

[30](#)

1 of 1

E/52.3

63.6 / 0.69

Ottawa ON

WWIS

Well ID: 7214740
Construction Date:
Primary Water Use: Monitoring and Test Hole
Sec. Water Use:
Final Well Status: Test Hole
Water Type:
Casing Material:
Audit No: Z152776
Tag: A145288
Construction Method:
Elevation (m):
Elevation Reliability:
Depth to Bedrock:
Well Depth:
Overburden/Bedrock:

Data Entry Status:
Data Src:
Date Received: 5/15/2013
Selected Flag: Yes
Abandonment Rec:
Contractor: 7241
Form Version: 7
Owner:
Street Name: 1325 AVENUE L
County: OTTAWA-CARLETON
Municipality: OTTAWA CITY
Site Info:
Lot:
Concession:
Concession Name:

Map Key	Number of Records	Direction/ Distance (m)	Elev/Diff (m)	Site	DB
Pump Rate: Static Water Level: Flowing (Y/N): Flow Rate: Clear/Cloudy:				Easting NAD83: Northing NAD83: Zone: UTM Reliability:	
<u>Bore Hole Information</u>					
Bore Hole ID: 1004730659 DP2BR: Spatial Status: Code OB: Code OB Desc: Open Hole: Cluster Kind: Date Completed: 4/16/2013 Remarks: Elevrc Desc: Location Source Date: Improvement Location Source: Improvement Location Method: Source Revision Comment: Supplier Comment:				Elevation: 67.101379 Elevrc: Zone: 18 East83: 449375 North83: 5029559 Org CS: UTM83 UTMRC: 4 UTMRC Desc: margin of error : 30 m - 100 m Location Method: wwr	
<u>Overburden and Bedrock Materials Interval</u>					
Formation ID: 1004967632 Layer: 3 Color: 2 General Color: GREY Mat1: 05 Most Common Material: CLAY Mat2: 06 Other Materials: SILT Mat3: 85 Other Materials: SOFT Formation Top Depth: 3.35 Formation End Depth: 6.1 Formation End Depth UOM: m					
<u>Overburden and Bedrock Materials Interval</u>					
Formation ID: 1004967630 Layer: 1 Color: 6 General Color: BROWN Mat1: 28 Most Common Material: SAND Mat2: 12 Other Materials: STONES Mat3: 85 Other Materials: SOFT Formation Top Depth: 0 Formation End Depth: 0.31 Formation End Depth UOM: m					
<u>Overburden and Bedrock Materials Interval</u>					
Formation ID: 1004967631					

Map Key	Number of Records	Direction/ Distance (m)	Elev/Diff (m)	Site	DB
Layer:	2				
Color:	6				
General Color:	BROWN				
Mat1:	28				
Most Common Material:	SAND				
Mat2:	11				
Other Materials:	GRAVEL				
Mat3:	85				
Other Materials:	SOFT				
Formation Top Depth:	0.31				
Formation End Depth:	3.35				
Formation End Depth UOM:	m				
<u>Annular Space/Abandonment Sealing Record</u>					
Plug ID:	1004967640				
Layer:	1				
Plug From:	0				
Plug To:	0.31				
Plug Depth UOM:	m				
<u>Annular Space/Abandonment Sealing Record</u>					
Plug ID:	1004967642				
Layer:	3				
Plug From:	2.74				
Plug To:	6.1				
Plug Depth UOM:	m				
<u>Annular Space/Abandonment Sealing Record</u>					
Plug ID:	1004967641				
Layer:	2				
Plug From:	0.31				
Plug To:	2.74				
Plug Depth UOM:	m				
<u>Method of Construction & Well Use</u>					
Method Construction ID:					
Method Construction Code:	D				
Method Construction:	Direct Push				
Other Method Construction:					
<u>Pipe Information</u>					
Pipe ID:	1004967629				
Casing No:	0				
Comment:					
Alt Name:					
<u>Construction Record - Casing</u>					
Casing ID:	1004967635				
Layer:	1				
Material:	5				
Open Hole or Material:	PLASTIC				

Map Key	Number of Records	Direction/ Distance (m)	Elev/Diff (m)	Site	DB
Depth From:		1			
Depth To:		3.1			
Casing Diameter:		4.03			
Casing Diameter UOM:		cm			
Casing Depth UOM:		m			
Construction Record - Screen					
Screen ID:		1004967636			
Layer:		1			
Slot:		10			
Screen Top Depth:		3.1			
Screen End Depth:		6.1			
Screen Material:		5			
Screen Depth UOM:		m			
Screen Diameter UOM:		cm			
Screen Diameter:		4.82			
Hole Diameter					
Hole ID:		1004967633			
Diameter:		8.25			
Depth From:		0			
Depth To:		6.1			
Hole Depth UOM:		m			
Hole Diameter UOM:		cm			

31	1 of 1	E/52.7	63.9 / 1.00	1321 Avenue L Ottawa ON K1G 0A3	EHS
Order No:		19990419001	Nearest Intersection:		
Status:		C	Municipality:		
Report Type:		Complete Report	Client Prov/State: ON		
Report Date:		4/26/99	Search Radius (km): 0.35		
Date Received:		4/19/99	X: -75.647513		
Previous Site Name:			Y: 45.417674		
Lot/Building Size:					
Additional Info Ordered:					

32	1 of 1	W/33.8	61.9 / -1.00	ON	WWIS
Well ID:		1507819	Data Entry Status:		
Construction Date:			Data Src: 1		
Primary Water Use:		Domestic	Date Received: 10/25/1955		
Sec. Water Use:		0	Selected Flag: Yes		
Final Well Status:		Water Supply	Abandonment Rec:		
Water Type:			Contractor: 1107		
Casing Material:			Form Version: 1		
Audit No:			Owner:		
Tag:			Street Name:		
Construction Method:			County: OTTAWA-CARLETON		
Elevation (m):			Municipality: OTTAWA CITY		
Elevation Reliability:			Site Info:		
Depth to Bedrock:			Lot:		
Well Depth:			Concession:		
Overburden/Bedrock:			Concession Name:		
Pump Rate:			Easting NAD83:		
Static Water Level:			Northing NAD83:		
Flowing (Y/N):			Zone:		
Flow Rate:			UTM Reliability:		
Clear/Cloudy:					

Map Key	Number of Records	Direction/ Distance (m)	Elev/Diff (m)	Site	DB
<u>Bore Hole Information</u>					
Bore Hole ID:	10029854			Elevation:	59.704956
DP2BR:	21			Elevrc:	
Spatial Status:				Zone:	18
Code OB:	r			East83:	449090.7
Code OB Desc:	Bedrock			North83:	5029592
Open Hole:				Org CS:	
Cluster Kind:				UTMRC:	9
Date Completed:	8/29/1955			UTMRC Desc:	unknown UTM
Remarks:				Location Method:	p9
Elevrc Desc:					
Location Source Date:					
Improvement Location Source:					
Improvement Location Method:					
Source Revision Comment:					
Supplier Comment:					
<u>Overburden and Bedrock Materials Interval</u>					
Formation ID:	931008109				
Layer:	2				
Color:	3				
General Color:	BLUE				
Mat1:	05				
Most Common Material:	CLAY				
Mat2:					
Other Materials:					
Mat3:					
Other Materials:					
Formation Top Depth:	4				
Formation End Depth:	18				
Formation End Depth UOM:	ft				
<u>Overburden and Bedrock Materials Interval</u>					
Formation ID:	931008110				
Layer:	3				
Color:	2				
General Color:	GREY				
Mat1:	08				
Most Common Material:	FINE SAND				
Mat2:					
Other Materials:					
Mat3:					
Other Materials:					
Formation Top Depth:	18				
Formation End Depth:	21				
Formation End Depth UOM:	ft				
<u>Overburden and Bedrock Materials Interval</u>					
Formation ID:	931008112				
Layer:	5				
Color:	2				
General Color:	GREY				
Mat1:	17				
Most Common Material:	SHALE				

Map Key	Number of Records	Direction/ Distance (m)	Elev/Diff (m)	Site	DB
Mat2:					
Other Materials:					
Mat3:					
Other Materials:					
Formation Top Depth:		38			
Formation End Depth:		95			
Formation End Depth UOM:		ft			
<u>Overburden and Bedrock</u>					
<u>Materials Interval</u>					
Formation ID:		931008108			
Layer:		1			
Color:					
General Color:					
Mat1:		02			
Most Common Material:		TOPSOIL			
Mat2:		09			
Other Materials:		MEDIUM SAND			
Mat3:					
Other Materials:					
Formation Top Depth:		0			
Formation End Depth:		4			
Formation End Depth UOM:		ft			
<u>Overburden and Bedrock</u>					
<u>Materials Interval</u>					
Formation ID:		931008111			
Layer:		4			
Color:		8			
General Color:		BLACK			
Mat1:		17			
Most Common Material:		SHALE			
Mat2:					
Other Materials:					
Mat3:					
Other Materials:					
Formation Top Depth:		21			
Formation End Depth:		38			
Formation End Depth UOM:		ft			
<u>Method of Construction & Well</u>					
<u>Use</u>					
Method Construction ID:					
Method Construction Code:		1			
Method Construction:		Cable Tool			
Other Method Construction:					
<u>Pipe Information</u>					
Pipe ID:		10578424			
Casing No:		1			
Comment:					
Alt Name:					
<u>Construction Record - Casing</u>					
Casing ID:		930052372			
Layer:		1			
Material:		1			

Map Key	Number of Records	Direction/ Distance (m)	Elev/Diff (m)	Site	DB
Open Hole or Material:		STEEL			
Depth From:					
Depth To:		21			
Casing Diameter:		4			
Casing Diameter UOM:		inch			
Casing Depth UOM:		ft			
<u>Construction Record - Casing</u>					
Casing ID:		930052373			
Layer:		2			
Material:		4			
Open Hole or Material:		OPEN HOLE			
Depth From:					
Depth To:		95			
Casing Diameter:		4			
Casing Diameter UOM:		inch			
Casing Depth UOM:		ft			
<u>Results of Well Yield Testing</u>					
Pump Test ID:		991507819			
Pump Set At:					
Static Level:		14			
Final Level After Pumping:		45			
Recommended Pump Depth:					
Pumping Rate:		8			
Flowing Rate:					
Recommended Pump Rate:					
Levels UOM:		ft			
Rate UOM:		GPM			
Water State After Test Code:		2			
Water State After Test:		CLOUDY			
Pumping Test Method:		1			
Pumping Duration HR:		1			
Pumping Duration MIN:		0			
Flowing:		N			
<u>Water Details</u>					
Water ID:		933462081			
Layer:		1			
Kind Code:		3			
Kind:		SULPHUR			
Water Found Depth:		95			
Water Found Depth UOM:		ft			

33	1 of 9	WNW/45.9	61.9 / -1.00	City of Ottawa 210 Trambly St. 210 TREMBLAY ROAD<UNOFFICIAL> Ottawa ON	SPL
-----------	---------------	-----------------	---------------------	---	------------

Ref No:	2136-6QA5UP	Discharger Report:	
Site No:		Material Group:	Oils
Incident Dt:	5/29/2006	Health/Env Conseq:	
Year:		Client Type:	
Incident Cause:	Pipe Or Hose Leak	Sector Type:	Other Motor Vehicle
Incident Event:		Agency Involved:	
Contaminant Code:	15	Nearest Watercourse:	
Contaminant Name:	OIL (PETROLEUM BASED, NOT SPECIFIED)	Site Address:	210 TRAMBLAY ST.
Contaminant Limit 1:		Site District Office:	Ottawa
Contam Limit Freq 1:		Site Postal Code:	

Map Key	Number of Records	Direction/ Distance (m)	Elev/Diff (m)	Site	DB
Contaminant UN No 1: Environment Impact: Not Anticipated Nature of Impact: Soil Contamination, Surface Water Pollution Receiving Medium: Land & Water Receiving Env: MOE Response: Dt MOE Arvl on Scn: MOE Reported Dt: 5/29/2006 Dt Document Closed: Incident Reason: Equipment Failure Site Name: 210 TRAMBLAY ST. Site County/District: Site Geo Ref Meth: Incident Summary: OC Transpo - 23 L oil to road and some to sewer. Contaminant Qty: 23 L				Site Region: Site Municipality: Ottawa Site Lot: Site Conc: Northing: Easting: Site Geo Ref Accu: Site Map Datum: SAC Action Class: Source Type:	
33	2 of 9	WNW/45.9	61.9 / -1.00	City of Ottawa 210 Tremblay Rd Ottawa ON K1G 3H5	SPL
Ref No: 5431-9LDFKT Site No: NA Incident Dt: 2014/06/24 Year: Incident Cause: Leak/Break Incident Event: Contaminant Code: 13 Contaminant Name: FUEL (N.O.S.) Contaminant Limit 1: Contam Limit Freq 1: Contaminant UN No 1: Environment Impact: Not Anticipated Nature of Impact: Other Impact(s) Receiving Medium: Receiving Env: MOE Response: No Field Response Dt MOE Arvl on Scn: MOE Reported Dt: 2014/06/24 Dt Document Closed: 2014/10/15 Incident Reason: Maintenance Site Name: spill<UNOFFICIAL> Site County/District: Site Geo Ref Meth: Incident Summary: OC Transpo: unkn fuel spill, CB impact cleaning. Contaminant Qty: 300 L				Discharger Report: Material Group: Health/Env Conseq: Client Type: Sector Type: Motor Vehicle Agency Involved: Nearest Watercourse: Site Address: 210 Tremblay Rd Site District Office: Site Postal Code: K1G 3H5 Site Region: Site Municipality: Ottawa Site Lot: Site Conc: Northing: Easting: Site Geo Ref Accu: Site Map Datum: SAC Action Class: Land Spills Source Type:	
33	3 of 9	WNW/45.9	61.9 / -1.00	OLRT Constructors/Dragados/EllisDon Corp 210 Tremblay Road Ottawa ON K1G5P4	GEN
Generator No: ON8837641 Status: Approval Years: 2016 Contam. Facility: No MHSW Facility: No SIC Code: 493190 SIC Description: OTHER WAREHOUSING AND STORAGE				PO Box No: Country: Canada Choice of Contact: CO_ADMIN Co Admin: Eric Kelly Phone No Admin: 6132262456 Ext.	
Detail(s)					
Waste Class:		252			

Map Key	Number of Records	Direction/ Distance (m)	Elev/Diff (m)	Site	DB
Waste Class Desc:		WASTE OILS & LUBRICANTS			
Waste Class:		251			
Waste Class Desc:		OIL SKIMMINGS & SLUDGES			
33	4 of 9	WNW/45.9	61.9 / -1.00	City of Ottawa 210 Tremblay Rd Ottawa ON K1G 3H5	GEN
Generator No:	ON6195333			PO Box No:	
Status:				Country:	Canada
Approval Years:	2016			Choice of Contact:	CO_OFFICIAL
Contam. Facility:	No			Co Admin:	Paul Nagy
MHSW Facility:	No			Phone No Admin:	613-822-2700 Ext.235
SIC Code:	485110				
SIC Description:	485110				
<u>Detail(s)</u>					
Waste Class:		251			
Waste Class Desc:		OIL SKIMMINGS & SLUDGES			
33	5 of 9	WNW/45.9	61.9 / -1.00	City of Ottawa 210 Tremblay Road Ottawa ON K1G 3H5	GEN
Generator No:	ON9326449			PO Box No:	
Status:				Country:	Canada
Approval Years:	2015			Choice of Contact:	CO_OFFICIAL
Contam. Facility:	No			Co Admin:	
MHSW Facility:	No			Phone No Admin:	
SIC Code:	485110				
SIC Description:	485110				
<u>Detail(s)</u>					
Waste Class:		252			
Waste Class Desc:		WASTE OILS & LUBRICANTS			
33	6 of 9	WNW/45.9	61.9 / -1.00	City of Ottawa 210 Tremblay Road Ottawa ON K1G 3H5	GEN
Generator No:	ON9326449			PO Box No:	
Status:				Country:	Canada
Approval Years:	2016			Choice of Contact:	CO_OFFICIAL
Contam. Facility:	No			Co Admin:	
MHSW Facility:	No			Phone No Admin:	
SIC Code:	485110				
SIC Description:	485110				
<u>Detail(s)</u>					
Waste Class:		252			
Waste Class Desc:		WASTE OILS & LUBRICANTS			
33	7 of 9	WNW/45.9	61.9 / -1.00	City of Ottawa 210 Tremblay Rd Ottawa ON K1G 3H5	GEN

Map Key	Number of Records	Direction/ Distance (m)	Elev/Diff (m)	Site	DB
Generator No: ON6195333 Status: Approval Years: 2015 Contam. Facility: No MHSW Facility: No SIC Code: 485110 SIC Description: 485110					
PO Box No: Country: Canada Choice of Contact: CO_OFFICIAL Co Admin: Paul Nagy Phone No Admin: 613-822-2700 Ext.235					
Detail(s)					
Waste Class: 251 Waste Class Desc: OIL SKIMMINGS & SLUDGES					
33	8 of 9	WNW/45.9	61.9 / -1.00	OLRT Constructors/Dragados/EllisDon Corp 210 Tremblay Road Ottawa ON K1G5P4	GEN
Generator No: ON8837641 Status: Approval Years: 2015 Contam. Facility: No MHSW Facility: No SIC Code: 493190 SIC Description: OTHER WAREHOUSING AND STORAGE					
PO Box No: Country: Canada Choice of Contact: CO_ADMIN Co Admin: Eric Kelly Phone No Admin: 6132262456 Ext.					
Detail(s)					
Waste Class: 252 Waste Class Desc: WASTE OILS & LUBRICANTS					
Waste Class: 251 Waste Class Desc: OIL SKIMMINGS & SLUDGES					
33	9 of 9	WNW/45.9	61.9 / -1.00	City of Ottawa 210 Tremblay Rd Ottawa ON K1G 3H5	GEN
Generator No: ON6195333 Status: Approval Years: 2014 Contam. Facility: No MHSW Facility: No SIC Code: 485110 SIC Description: 485110					
PO Box No: Country: Canada Choice of Contact: CO_OFFICIAL Co Admin: Paul Nagy Phone No Admin: 613-822-2700 Ext.235					
Detail(s)					
Waste Class: 251 Waste Class Desc: OIL SKIMMINGS & SLUDGES					
34	1 of 1	ENE/37.7	65.8 / 2.94	NABIL AYOUB 300 TREMBLAY ROAD OTTAWA ON	GEN
Generator No: ON4037240 Status: Approval Years: 2013 Contam. Facility: MHSW Facility: SIC Code: 814110 SIC Description:					
PO Box No: Country: Choice of Contact: Co Admin: Phone No Admin:					

Map Key	Number of Records	Direction/ Distance (m)	Elev/Diff (m)	Site	DB
---------	-------------------	----------------------------	------------------	------	----

Detail(s)

Waste Class: 221
Waste Class Desc: LIGHT FUELS

Waste Class: 251
Waste Class Desc: OIL SKIMMINGS & SLUDGES

[35](#) 1 of 1 **E/58.9** **63.9 / 1.00** **ON** **BORE**

Borehole ID:	613318	Inclin FLG:	No
OGF ID:	215514617	SP Status:	Initial Entry
Status:		Surv Elev:	No
Type:	Borehole	Piezometer:	No
Use:		Primary Name:	
Completion Date:		Municipality:	
Static Water Level:	7.9	Lot:	
Primary Water Use:		Township:	
Sec. Water Use:		Latitude DD:	45.417839
Total Depth m:	-999	Longitude DD:	-75.646972
Depth Ref:	Ground Surface	UTM Zone:	18
Depth Elev:		Easting:	449381
Drill Method:		Northing:	5029572
Orig Ground Elev m:	64	Location Accuracy:	
Elev Reliabil Note:		Accuracy:	Not Applicable
DEM Ground Elev m:	67.2		
Concession:			
Location D:			
Survey D:			
Comments:			

Borehole Geology Stratum

Geology Stratum ID:	218394633	Mat Consistency:	
Top Depth:	0	Material Moisture:	
Bottom Depth:	.6	Material Texture:	
Material Color:		Non Geo Mat Type:	
Material 1:	Silt	Geologic Formation:	
Material 2:	Sand	Geologic Group:	
Material 3:		Geologic Period:	
Material 4:		Depositional Gen:	
Gsc Material Description:			
Stratum Description:	SILT.		
Geology Stratum ID:	218394635	Mat Consistency:	Compact
Top Depth:	8.8	Material Moisture:	
Bottom Depth:		Material Texture:	
Material Color:	Grey	Non Geo Mat Type:	
Material 1:	Bedrock	Geologic Formation:	
Material 2:	Limestone	Geologic Group:	
Material 3:		Geologic Period:	
Material 4:		Depositional Gen:	
Gsc Material Description:			
Stratum Description:	BEDROCK. ILL. COMPACT. BEDROCK. STIFF. CLAY. GREY,STIFF. SAND. LOOSE, WATER STABLE A **Note: Many records provided by the department have a truncated [Stratum Description] field.		
Geology Stratum ID:	218394634	Mat Consistency:	
Top Depth:	.6	Material Moisture:	
Bottom Depth:	8.8	Material Texture:	
Material Color:		Non Geo Mat Type:	
Material 1:	Clay	Geologic Formation:	

Map Key	Number of Records	Direction/ Distance (m)	Elev/Diff (m)	Site	DB
Material 2: Material 3: Material 4: Gsc Material Description: Stratum Description:		CLAY.		Geologic Group: Geologic Period: Depositional Gen:	
Source					
Source Type: Source Orig: Source Date: Confidence: Observatio: Source Name: Source Details: Confiden 1:	Data Survey Geological Survey of Canada 1956-1972			Source Appl: Source Iden: Scale or Res: Horizontal: Verticalda:	Spatial/Tabular 1 Varies NAD27 Mean Average Sea Level
				Urban Geology Automated Information System (UGAIS) File: OTTAWA2.txt RecordID: 058260 NTS_Sheet: 31G05G	
Source List					
Source Identifier: Source Type: Source Date: Scale or Resolution: Source Name: Source Originators:	1 Data Survey 1956-1972 Varies			Horizontal Datum: Vertical Datum: Projection Name:	NAD27 Mean Average Sea Level Universal Transverse Mercator
				Urban Geology Automated Information System (UGAIS) Geological Survey of Canada	
36	1 of 1	ESE/36.3	62.9 / 0.00	1346 Avenue L Ottawa ON	EHS
Order No: Status: Report Type: Report Date: Date Received: Previous Site Name: Lot/Building Size: Additional Info Ordered:	20031008001 C Complete Report 10/17/03 10/8/03			Nearest Intersection: Municipality: Client Prov/State: Search Radius (km): X: Y:	Tremblay & Belfast Road ON 0.25 -75.647774 45.417113
37	1 of 1	E/60.3	63.9 / 1.00	ON	BORE
Borehole ID: OGF ID: Status: Type: Use: Completion Date: Static Water Level: Primary Water Use: Sec. Water Use: Total Depth m: Depth Ref: Depth Elev: Drill Method: Orig Ground Elev m: Elev Reliabil Note: DEM Ground Elev m: Concession: Location D: Survey D: Comments:	613324 215514623 Borehole 7.9 -999 Ground Surface 64 66.9			Inclin FLG: SP Status: Surv Elev: Piezometer: Primary Name: Municipality: Lot: Township: Latitude DD: Longitude DD: UTM Zone: Easting: Northing: Location Accuracy: Accuracy:	No Initial Entry No No No 45.418019 -75.646974 18 449381 5029592 Not Applicable

Map Key	Number of Records	Direction/ Distance (m)	Elev/Diff (m)	Site	DB
<u>Borehole Geology Stratum</u>					
Geology Stratum ID:	218394648			Mat Consistency:	Loose
Top Depth:	1.8			Material Moisture:	
Bottom Depth:				Material Texture:	
Material Color:	Black			Non Geo Mat Type:	
Material 1:	Bedrock			Geologic Formation:	
Material 2:	Slate			Geologic Group:	
Material 3:				Geologic Period:	
Material 4:				Depositional Gen:	
Gsc Material Description:					
Stratum Description:	BEDROCK. BLACK. RUBBLY. BEDROCK. STIFF. CLAY. GREY,STIFF. SAND. LOOSE, WATER STABLE **Note: Many records provided by the department have a truncated [Stratum Description] field.				
Geology Stratum ID:	218394647			Mat Consistency:	
Top Depth:	0			Material Moisture:	
Bottom Depth:	1.8			Material Texture:	
Material Color:	Blue			Non Geo Mat Type:	
Material 1:	Clay			Geologic Formation:	
Material 2:				Geologic Group:	
Material 3:				Geologic Period:	
Material 4:				Depositional Gen:	
Gsc Material Description:					
Stratum Description:	CLAY. BLUE.				
<u>Source</u>					
Source Type:	Data Survey			Source Appl:	Spatial/Tabular
Source Orig:	Geological Survey of Canada			Source Iden:	1
Source Date:	1956-1972			Scale or Res:	Varies
Confidence:				Horizontal:	NAD27
Observatio:				Verticalda:	Mean Average Sea Level
Source Name:	Urban Geology Automated Information System (UGAIS)				
Source Details:	File: OTTAWA2.txt RecordID: 058320 NTS_Sheet: 31G05G				
Confiden 1:					
<u>Source List</u>					
Source Identifier:	1			Horizontal Datum:	NAD27
Source Type:	Data Survey			Vertical Datum:	Mean Average Sea Level
Source Date:	1956-1972			Projection Name:	Universal Transverse Mercator
Scale or Resolution:	Varies				
Source Name:	Urban Geology Automated Information System (UGAIS)				
Source Originators:	Geological Survey of Canada				
38	1 of 1	W/44.6	62.7 / -0.14	Tremblay / Belfast / VIA station	FCS
				Ottawa ON	
SGC:	3506008				
Site ID:	00022840				
Departmental ID:	97326				
Depart Code:	NCC				
Class Type:	N				
Class:	Not a Priority for Action				
Site Name:	Tremblay / Belfast / VIA station				
Site Name (FR):	Tremblay / Belfast / Gare de train VIA				
Site Status:	Active				
Site Status Desc:	Initial testing completed. Detailed testing underway.				
Site Status (FR):	Active				
Description (FR):	Première analyse terminée. Analyse détaillée en cours.				
Involv Code:					

Map Key	Number of Records	Direction/ Distance (m)	Elev/Diff (m)	Site	DB
Census Division:		Ottawa			
Municipality:		Ottawa			
Census Sub Class:		1			
Latitude:		45.417648			
Longitude:		-75.650872			
Location:					
Protected Data:		0			
FED:		077			
Fed Electoral District:		Ottawa South			
Fed Electoral District (FR):		Ottawa-Sud			
Metro:					
Nearest Pop. Area:					
Highest Step Cmpltd:		4			
Site Deleted Flag:					
Created:		2007-01-31T10:08:00			
Modified:		2019-05-10T08:50:57.277			
Property No.:		03254			
Est m³ Contmnted:					
Est Ha Contmnted:					
Est Tons Contamin:					
Est Population at 1 Km:		5,934			
Est Population at 5 Km:		227,686			
Est Population at 10 Km:		558,026			
Est Population at 25 Km:		1,203,448			
Est Population at 50 Km:		1,435,691			
Reporting Org:					
Reporting Org (FR):					
Reason for Involv:		Federal Real Property			
Reason for Involv (FR):		Biens immobiliers fédéraux			
Liabile Third Party:					
Class (FR):		Priorité d'intervention nulle			
Action Plan:		Supplemental Phase II Environmental Site Assessment to be completed.			
Action Plan (FR):		Une évaluation environnementale de site - Phase II est à compléter.			
Site Mgmt Strategy:		Additional assessment			
Minimap URL:		http://www.tbs-sct.gc.ca/fcsi-rscf/minimap.aspx?fsi=00022840			
Additional Info:					
Additional Info (FR):					
<u>Management</u>					
Management Code:		5			
Management Type (EN):		Additional assessment			
Management Type (FR):		Évaluation complémentaire			
<u>Contamination</u>					
Contaminant:		PHCs (petroleum hydrocarbons)			
Contamination (FR):		HCP (hydrocarbures pétroliers)			
Medium Code:		5			
Medium:		Soil			
Medium (FR):		Sol			
<u>Annual Data</u>					
Fiscal Year:		2014-2015			
Reporting Organization:		NCC			
Reporting Organization (EN):		National Capital Commission			
Reporting Organization (FR):		Commission de la Capitale nationale			
Class Type:					
Class (EN):					
Class (FR):					
CCME Flag:					
CCME NCS Year:					

Map Key	Number of Records	Direction/ Distance (m)	Elev/Diff (m)	Site	DB
Step Name (EN):					
Step Name (FR):					
Highest Step Completed:	04				
Highest Step Completed Desc:					
Planned Compl Date Step7:					
Planned Compl Date Step8:					
Planned Compl Date Step9:					
Created:					
Modified:					
NCSCS Year:					
Closed:	No				
Actual Cubic Metres Rem:	0.0000				
Actual Hectares Rem:	0.0000				
Actual Tons Remediated:	0.0000				
Total Asmt Expenditure:	0.00				
Total Remediation Expenditure:	0.00				
Total Care/Maint Expenditur:	0.00				
Total Mntring Expenditure:	0.00				
Ttl Expenditure Reduc Liabil:					
FCSAP Asmt Expenditure:	0.00				
FCSAP Remed Expenditure:	0.00				
FCSAP Care/Maint Expenditur:	0.00				
FCSAP Mntring Expenditure:	0.00				
 <u>Annual Data</u>					
Fiscal Year: 2009-2010					
Reporting Organization: NCC					
Reporting Organization (EN): National Capital Commission					
Reporting Organization (FR): Commission de la Capitale nationale					
Class Type:					
Class (EN):					
Class (FR):					
CCME Flag:					
CCME NCS Year:					
Step Name (EN):					
Step Name (FR):					
Highest Step Completed:	03				
Highest Step Completed Desc:					
Planned Compl Date Step7:					
Planned Compl Date Step8:					
Planned Compl Date Step9:					
Created:					
Modified:					
NCSCS Year:					
Closed:	No				
Actual Cubic Metres Rem:	0.0000				
Actual Hectares Rem:	0.0000				
Actual Tons Remediated:	0.0000				
Total Asmt Expenditure:	5336.00				
Total Remediation Expenditure:	0.00				
Total Care/Maint Expenditur:	0.00				
Total Mntring Expenditure:	0.00				
Ttl Expenditure Reduc Liabil:					
FCSAP Asmt Expenditure:	5336.00				
FCSAP Remed Expenditure:	0.00				
FCSAP Care/Maint Expenditur:	0.00				
FCSAP Mntring Expenditure:	0.00				
 <u>Annual Data</u>					
Fiscal Year: 2017-2018					
Reporting Organization: NCC					
Reporting Organization (EN): National Capital Commission					

Map Key	Number of Records	Direction/ Distance (m)	Elev/Diff (m)	Site	DB
Reporting Organization (FR): Commission de la Capitale nationale					
Class Type:					
Class (EN):					
Class (FR):					
CCME Flag:					
CCME NCS Year:					
Step Name (EN):					
Step Name (FR):					
Highest Step Completed: 04					
Highest Step Completed Desc:					
Planned Compl Date Step7:					
Planned Compl Date Step8:					
Planned Compl Date Step9:					
Created:					
Modified:					
NCSCS Year:					
Closed: No					
Actual Cubic Metres Rem: 0.0000					
Actual Hectares Rem: 0.0000					
Actual Tons Remediated: 0.0000					
Total Asmt Expenditure: 0.00					
Total Remediation Expenditure: 0.00					
Total Care/Maint Expenditur: 0.00					
Total Mntring Expenditure: 0.00					
Ttl Expenditure Reduc Liabil:					
FCSAP Asmt Expenditure: 0.00					
FCSAP Remed Expenditure: 0.00					
FCSAP Care/Maint Expenditur: 0.00					
FCSAP Mntring Expenditure: 0.00					
Annual Data					
Fiscal Year: 2016-2017					
Reporting Organization: NCC					
Reporting Organization (EN): National Capital Commission					
Reporting Organization (FR): Commission de la Capitale nationale					
Class Type:					
Class (EN):					
Class (FR):					
CCME Flag:					
CCME NCS Year:					
Step Name (EN):					
Step Name (FR):					
Highest Step Completed: 04					
Highest Step Completed Desc:					
Planned Compl Date Step7:					
Planned Compl Date Step8:					
Planned Compl Date Step9:					
Created:					
Modified:					
NCSCS Year:					
Closed: No					
Actual Cubic Metres Rem: 0.0000					
Actual Hectares Rem: 0.0000					
Actual Tons Remediated: 0.0000					
Total Asmt Expenditure: 0.00					
Total Remediation Expenditure: 0.00					
Total Care/Maint Expenditur: 0.00					
Total Mntring Expenditure: 0.00					
Ttl Expenditure Reduc Liabil:					
FCSAP Asmt Expenditure: 0.00					
FCSAP Remed Expenditure: 0.00					
FCSAP Care/Maint Expenditur: 0.00					
FCSAP Mntring Expenditure: 0.00					

Map Key	Number of Records	Direction/ Distance (m)	Elev/Diff (m)	Site	DB
---------	-------------------	----------------------------	------------------	------	----

Annual Data

Fiscal Year: 2013-2014
Reporting Organization: NCC
Reporting Organization (EN): National Capital Commission
Reporting Organization (FR): Commission de la Capitale nationale
Class Type:
Class (EN):
Class (FR):
CCME Flag:
CCME NCS Year:
Step Name (EN):
Step Name (FR):
Highest Step Completed: 04
Highest Step Completed Desc:
Planned Compl Date Step7:
Planned Compl Date Step8:
Planned Compl Date Step9:
Created:
Modified:
NCSCS Year:
Closed: No
Actual Cubic Metres Rem: 0.0000
Actual Hectares Rem: 0.0000
Actual Tons Remediated: 0.0000
Total Asmt Expenditure: 0.00
Total Remediation Expenditure: 0.00
Total Care/Maint Expenditur: 0.00
Total Mntring Expenditure: 0.00
Ttl Expenditure Reduc Liabil:
FCSAP Asmt Expenditure: 0.00
FCSAP Remed Expenditure: 0.00
FCSAP Care/Maint Expenditur: 0.00
FCSAP Mntring Expenditure: 0.00

Annual Data

Fiscal Year: 2006-2007
Reporting Organization: NCC
Reporting Organization (EN): National Capital Commission
Reporting Organization (FR): Commission de la Capitale nationale
Class Type:
Class (EN):
Class (FR):
CCME Flag:
CCME NCS Year:
Step Name (EN):
Step Name (FR):
Highest Step Completed: 01
Highest Step Completed Desc:
Planned Compl Date Step7:
Planned Compl Date Step8:
Planned Compl Date Step9:
Created:
Modified:
NCSCS Year:
Closed: No
Actual Cubic Metres Rem: 0.0000
Actual Hectares Rem: 0.0000
Actual Tons Remediated: 0.0000
Total Asmt Expenditure: 0.00
Total Remediation Expenditure: 0.00
Total Care/Maint Expenditur: 0.00
Total Mntring Expenditure: 0.00

Map Key	Number of Records	Direction/ Distance (m)	Elev/Diff (m)	Site	DB
Ttl Expenditure Reduc Liabil:					
FCSAP Asmt Expenditure:			0.00		
FCSAP Remed Expenditure:			0.00		
FCSAP Care/Maint Expenditur:			0.00		
FCSAP Mntring Expenditure:			0.00		
 Annual Data					
Fiscal Year:			2011-2012		
Reporting Organization:			NCC		
Reporting Organization (EN):			National Capital Commission		
Reporting Organization (FR):			Commission de la Capitale nationale		
Class Type:					
Class (EN):					
Class (FR):					
CCME Flag:					
CCME NCS Year:					
Step Name (EN):					
Step Name (FR):					
Highest Step Completed:			04		
Highest Step Completed Desc:					
Planned Compl Date Step7:					
Planned Compl Date Step8:					
Planned Compl Date Step9:					
Created:					
Modified:					
NCSCS Year:					
Closed:			No		
Actual Cubic Metres Rem:			0.0000		
Actual Hectares Rem:			0.0000		
Actual Tons Remediated:			0.0000		
Total Asmt Expenditure:			0.00		
Total Remediation Expenditure:			0.00		
Total Care/Maint Expenditur:			0.00		
Total Mntring Expenditure:			0.00		
Ttl Expenditure Reduc Liabil:					
FCSAP Asmt Expenditure:			0.00		
FCSAP Remed Expenditure:			0.00		
FCSAP Care/Maint Expenditur:			0.00		
FCSAP Mntring Expenditure:			0.00		
 Annual Data					
Fiscal Year:			2008-2009		
Reporting Organization:			NCC		
Reporting Organization (EN):			National Capital Commission		
Reporting Organization (FR):			Commission de la Capitale nationale		
Class Type:					
Class (EN):					
Class (FR):					
CCME Flag:					
CCME NCS Year:					
Step Name (EN):					
Step Name (FR):					
Highest Step Completed:			03		
Highest Step Completed Desc:					
Planned Compl Date Step7:					
Planned Compl Date Step8:					
Planned Compl Date Step9:					
Created:					
Modified:					
NCSCS Year:					
Closed:			No		
Actual Cubic Metres Rem:			0.0000		

Map Key	Number of Records	Direction/ Distance (m)	Elev/Diff (m)	Site	DB
Actual Hectares Rem:		0.0000			
Actual Tons Remediated:		0.0000			
Total Asmt Expenditure:		0.00			
Total Remediation Expenditure:		0.00			
Total Care/Maint Expenditur:		0.00			
Total Mntring Expenditure:		0.00			
Ttl Expenditure Reduc Liabil:					
FCSAP Asmt Expenditure:		0.00			
FCSAP Remed Expenditure:		0.00			
FCSAP Care/Maint Expenditur:		0.00			
FCSAP Mntring Expenditure:		0.00			

Annual Data

Fiscal Year: 2018-2019
Reporting Organization: NCC
Reporting Organization (EN): National Capital Commission
Reporting Organization (FR): Commission de la Capitale nationale
Class Type:
Class (EN):
Class (FR):
CCME Flag:
CCME NCS Year:
Step Name (EN):
Step Name (FR):
Highest Step Completed: 04
Highest Step Completed Desc:
Planned Compl Date Step7:
Planned Compl Date Step8:
Planned Compl Date Step9:
Created:
Modified:
NCSCS Year:
Closed: No
Actual Cubic Metres Rem: 0.0000
Actual Hectares Rem: 0.0000
Actual Tons Remediated: 0.0000
Total Asmt Expenditure: 0.00
Total Remediation Expenditure: 0.00
Total Care/Maint Expenditur: 0.00
Total Mntring Expenditure: 0.00
Ttl Expenditure Reduc Liabil:
FCSAP Asmt Expenditure: 0.00
FCSAP Remed Expenditure: 0.00
FCSAP Care/Maint Expenditur: 0.00
FCSAP Mntring Expenditure: 0.00

Annual Data

Fiscal Year: 2012-2013
Reporting Organization: NCC
Reporting Organization (EN): National Capital Commission
Reporting Organization (FR): Commission de la Capitale nationale
Class Type:
Class (EN):
Class (FR):
CCME Flag:
CCME NCS Year:
Step Name (EN):
Step Name (FR):
Highest Step Completed: 04
Highest Step Completed Desc:
Planned Compl Date Step7:
Planned Compl Date Step8:

Map Key	Number of Records	Direction/ Distance (m)	Elev/Diff (m)	Site	DB
----------------	--------------------------	--------------------------------	----------------------	-------------	-----------

Planned Compl Date Step9:

Created:
Modified:
NCSCS Year:
Closed: No
Actual Cubic Metres Rem: 0.0000
Actual Hectares Rem: 0.0000
Actual Tons Remediated: 0.0000
Total Asmt Expenditure: 0.00
Total Remediation Expenditure: 0.00
Total Care/Maint Expenditur: 0.00
Total Mntring Expenditure: 0.00
Ttl Expenditure Reduc Liabil:
FCSAP Asmt Expenditure: 0.00
FCSAP Remed Expenditure: 0.00
FCSAP Care/Maint Expenditur: 0.00
FCSAP Mntring Expenditure: 0.00

Annual Data

Fiscal Year: 2010-2011
Reporting Organization: NCC
Reporting Organization (EN): National Capital Commission
Reporting Organization (FR): Commission de la Capitale nationale
Class Type:
Class (EN):
Class (FR):
CCME Flag:
CCME NCS Year:
Step Name (EN):
Step Name (FR):
Highest Step Completed: 03
Highest Step Completed Desc:
Planned Compl Date Step7:
Planned Compl Date Step8:
Planned Compl Date Step9:
Created:
Modified:
NCSCS Year:
Closed: No
Actual Cubic Metres Rem: 0.0000
Actual Hectares Rem: 0.0000
Actual Tons Remediated: 0.0000
Total Asmt Expenditure: 0.00
Total Remediation Expenditure: 0.00
Total Care/Maint Expenditur: 0.00
Total Mntring Expenditure: 0.00
Ttl Expenditure Reduc Liabil:
FCSAP Asmt Expenditure: 0.00
FCSAP Remed Expenditure: 0.00
FCSAP Care/Maint Expenditur: 0.00
FCSAP Mntring Expenditure: 0.00

Annual Data

Fiscal Year: 2015-2016
Reporting Organization: NCC
Reporting Organization (EN): National Capital Commission
Reporting Organization (FR): Commission de la Capitale nationale
Class Type:
Class (EN):
Class (FR):
CCME Flag:
CCME NCS Year:

Map Key	Number of Records	Direction/ Distance (m)	Elev/Diff (m)	Site	DB
---------	-------------------	----------------------------	------------------	------	----

Step Name (EN):
 Step Name (FR):
 Highest Step Completed: 04
 Highest Step Completed Desc:
 Planned Compl Date Step7:
 Planned Compl Date Step8:
 Planned Compl Date Step9:
 Created:
 Modified:
 NCSCS Year:
 Closed: No
 Actual Cubic Metres Rem: 0.0000
 Actual Hectares Rem: 0.0000
 Actual Tons Remediated: 0.0000
 Total Asmt Expenditure: 0.00
 Total Remediation Expenditure: 0.00
 Total Care/Maint Expenditur: 0.00
 Total Mntring Expenditure: 0.00
 Ttl Expenditure Reduc Liabil:
 FCSAP Asmt Expenditure: 0.00
 FCSAP Remed Expenditure: 0.00
 FCSAP Care/Maint Expenditur: 0.00
 FCSAP Mntring Expenditure: 0.00

Annual Data

Fiscal Year: 2007-2008
 Reporting Organization: NCC
 Reporting Organization (EN): National Capital Commission
 Reporting Organization (FR): Commission de la Capitale nationale
 Class Type:
 Class (EN):
 Class (FR):
 CCME Flag:
 CCME NCS Year:
 Step Name (EN):
 Step Name (FR):
 Highest Step Completed: 03
 Highest Step Completed Desc:
 Planned Compl Date Step7:
 Planned Compl Date Step8:
 Planned Compl Date Step9:
 Created:
 Modified:
 NCSCS Year:
 Closed: No
 Actual Cubic Metres Rem: 0.0000
 Actual Hectares Rem: 0.0000
 Actual Tons Remediated: 0.0000
 Total Asmt Expenditure: 5897.00
 Total Remediation Expenditure: 0.00
 Total Care/Maint Expenditur: 0.00
 Total Mntring Expenditure: 0.00
 Ttl Expenditure Reduc Liabil:
 FCSAP Asmt Expenditure: 4717.60
 FCSAP Remed Expenditure: 0.00
 FCSAP Care/Maint Expenditur: 0.00
 FCSAP Mntring Expenditure: 0.00

39	1 of 1	W/45.7	61.9 / -1.00	240 Tremblay road Ottawa ON	SPL
--------------------	--------	--------	--------------	--------------------------------	-----

Ref No: 8576-A2ZLQJ
 Site No: NA
 Discharger Report:
 Material Group:

Map Key	Number of Records	Direction/ Distance (m)	Elev/Diff (m)	Site	DB
Incident Dt:	10/5/2015			Health/Env Conseq:	
Year:				Client Type:	
Incident Cause:				Sector Type:	Miscellaneous Industrial
Incident Event:				Agency Involved:	
Contaminant Code:	15			Nearest Watercourse:	
Contaminant Name:	HYDRAULIC OIL			Site Address:	240 Tremblay road
Contaminant Limit 1:				Site District Office:	
Contam Limit Freq 1:				Site Postal Code:	
Contaminant UN No 1:				Site Region:	
Environment Impact:				Site Municipality:	Ottawa
Nature of Impact:				Site Lot:	
Receiving Medium:				Site Conc:	
Receiving Env:				Northing:	5029639
MOE Response:	No			Easting:	449106
Dt MOE Arvl on Scn:				Site Geo Ref Accu:	
MOE Reported Dt:	10/5/2015			Site Map Datum:	
Dt Document Closed:				SAC Action Class:	Land Spills
Incident Reason:	Over Pressurized/Pressure Loss			Source Type:	
Site Name:	OLRT - hydraulic oil spill <UNOFFICIAL>				
Site County/District:					
Site Geo Ref Meth:					
Incident Summary:	OLRT - 15L hydraulic oil to soil, cleaned				
Contaminant Qty:	15 L				

40

1 of 1

W/55.1

62.7 / -0.14

Ottawa ON

WWIS

Well ID:	7246873	Data Entry Status:	
Construction Date:		Data Src:	
Primary Water Use:	Monitoring and Test Hole	Date Received:	8/24/2015
Sec. Water Use:	0	Selected Flag:	Yes
Final Well Status:	Monitoring and Test Hole	Abandonment Rec:	
Water Type:		Contractor:	7241
Casing Material:		Form Version:	7
Audit No:	Z214849	Owner:	
Tag:	A186675	Street Name:	200 TREMBLY AVENUE
Construction Method:		County:	OTTAWA-CARLETON
Elevation (m):		Municipality:	GLOUCESTER TOWNSHIP
Elevation Reliability:		Site Info:	
Depth to Bedrock:		Lot:	
Well Depth:		Concession:	
Overburden/Bedrock:		Concession Name:	
Pump Rate:		Easting NAD83:	
Static Water Level:		Northing NAD83:	
Flowing (Y/N):		Zone:	
Flow Rate:		UTM Reliability:	
Clear/Cloudy:			

Bore Hole Information

Bore Hole ID:	1005626930	Elevation:	62.01498
DP2BR:		Elevrc:	
Spatial Status:		Zone:	18
Code OB:		East83:	449066
Code OB Desc:		North83:	5029542
Open Hole:		Org CS:	UTM83
Cluster Kind:		UTMRC:	4
Date Completed:	8/5/2015	UTMRC Desc:	margin of error : 30 m - 100 m
Remarks:		Location Method:	wwr
Elevrc Desc:			
Location Source Date:			
Improvement Location Source:			
Improvement Location Method:			

Map Key	Number of Records	Direction/ Distance (m)	Elev/Diff (m)	Site	DB
<i>Source Revision Comment:</i>					
<i>Supplier Comment:</i>					
<u>Overburden and Bedrock</u>					
<u>Materials Interval</u>					
Formation ID:		1005710550			
Layer:		3			
Color:		2			
General Color:		GREY			
Mat1:		06			
Most Common Material:		SILT			
Mat2:		08			
Other Materials:		FINE SAND			
Mat3:		85			
Other Materials:		SOFT			
Formation Top Depth:		5.49			
Formation End Depth:		7.62			
Formation End Depth UOM:		m			
<u>Overburden and Bedrock</u>					
<u>Materials Interval</u>					
Formation ID:		1005710549			
Layer:		2			
Color:		6			
General Color:		BROWN			
Mat1:		28			
Most Common Material:		SAND			
Mat2:		85			
Other Materials:		SOFT			
Mat3:		68			
Other Materials:		DRY			
Formation Top Depth:		3.1			
Formation End Depth:		5.49			
Formation End Depth UOM:		m			
<u>Overburden and Bedrock</u>					
<u>Materials Interval</u>					
Formation ID:		1005710548			
Layer:		1			
Color:		6			
General Color:		BROWN			
Mat1:		28			
Most Common Material:		SAND			
Mat2:		11			
Other Materials:		GRAVEL			
Mat3:		01			
Other Materials:		FILL			
Formation Top Depth:		0			
Formation End Depth:		3.1			
Formation End Depth UOM:		m			
<u>Annular Space/Abandonment</u>					
<u>Sealing Record</u>					
Plug ID:		1005710560			
Layer:		3			
Plug From:		5.18			
Plug To:					
Plug Depth UOM:		m			

<i>Map Key</i>	<i>Number of Records</i>	<i>Direction/ Distance (m)</i>	<i>Elev/Diff (m)</i>	<i>Site</i>	<i>DB</i>
<u>Annular Space/Abandonment Sealing Record</u>					
Plug ID:		1005710559			
Layer:		2			
Plug From:		0.31			
Plug To:		5.18			
Plug Depth UOM:		m			
<u>Annular Space/Abandonment Sealing Record</u>					
Plug ID:		1005710558			
Layer:		1			
Plug From:		0			
Plug To:		0.31			
Plug Depth UOM:		m			
<u>Method of Construction & Well Use</u>					
Method Construction ID:					
Method Construction Code:		2			
Method Construction:		Rotary (Convent.)			
Other Method Construction:					
<u>Pipe Information</u>					
Pipe ID:		1005710547			
Casing No:		0			
Comment:					
Alt Name:					
<u>Construction Record - Casing</u>					
Casing ID:		1005710553			
Layer:		1			
Material:		5			
Open Hole or Material:		PLASTIC			
Depth From:		0			
Depth To:		5.49			
Casing Diameter:		5.2			
Casing Diameter UOM:		cm			
Casing Depth UOM:		m			
<u>Construction Record - Screen</u>					
Screen ID:		1005710554			
Layer:		1			
Slot:		10			
Screen Top Depth:		5.49			
Screen End Depth:		7.62			
Screen Material:		5			
Screen Depth UOM:		m			
Screen Diameter UOM:		cm			
Screen Diameter:		6.03			
<u>Hole Diameter</u>					

Map Key	Number of Records	Direction/ Distance (m)	Elev/Diff (m)	Site	DB
Hole ID:		1005710551			
Diameter:		15.24			
Depth From:		0			
Depth To:		7.62			
Hole Depth UOM:		m			
Hole Diameter UOM:		cm			

41	1 of 1	SE/55.9	63.8 / 0.93	ON	BORE
Borehole ID:	613296			Inclin FLG:	No
OGF ID:	215514597			SP Status:	Initial Entry
Status:				Surv Elev:	No
Type:	Borehole			Piezometer:	No
Use:				Primary Name:	
Completion Date:				Municipality:	
Static Water Level:	4.8			Lot:	
Primary Water Use:				Township:	
Sec. Water Use:				Latitude DD:	45.416576
Total Depth m:	-999			Longitude DD:	-75.647341
Depth Ref:	Ground Surface			UTM Zone:	18
Depth Elev:				Easting:	449351
Drill Method:				Northing:	5029432
Orig Ground Elev m:	65.8			Location Accuracy:	
Elev Reliabil Note:				Accuracy:	Not Applicable
DEM Ground Elev m:	66.6				
Concession:					
Location D:					
Survey D:					
Comments:					

Borehole Geology Stratum

Geology Stratum ID:	218394555			Mat Consistency:	Dense
Top Depth:	6.7			Material Moisture:	
Bottom Depth:				Material Texture:	
Material Color:				Non Geo Mat Type:	
Material 1:	Bedrock			Geologic Formation:	
Material 2:				Geologic Group:	
Material 3:				Geologic Period:	
Material 4:				Depositional Gen:	
Gsc Material Description:					
Stratum Description:	BEDROCK. ENSE. SAND. DENSE. SAND. DENSE. SAND. BEDROCK. BEDROCK. 00199ESTONE. BL **Note: Many records provided by the department have a truncated [Stratum Description] field.				

Geology Stratum ID:	218394554			Mat Consistency:	
Top Depth:	0			Material Moisture:	
Bottom Depth:	6.7			Material Texture:	
Material Color:				Non Geo Mat Type:	
Material 1:	Clay			Geologic Formation:	
Material 2:	Sand			Geologic Group:	
Material 3:				Geologic Period:	
Material 4:				Depositional Gen:	
Gsc Material Description:					
Stratum Description:	CLAY.				

Source

Source Type:	Data Survey			Source Appl:	Spatial/Tabular
Source Orig:	Geological Survey of Canada			Source Iden:	1
Source Date:	1956-1972			Scale or Res:	Varies
Confidence:	M			Horizontal:	NAD27
Observatio:				Verticalda:	Mean Average Sea Level

Map Key	Number of Records	Direction/ Distance (m)	Elev/Diff (m)	Site	DB
Source Name:		Urban Geology Automated Information System (UGAIS)			
Source Details:		File: OTTAWA2.txt RecordID: 058040 NTS_Sheet: 31G05G			
Confiden 1:		Logs are approximately correct. Lack of information. Doubtful terminology.			
Source List					
Source Identifier:	1			Horizontal Datum:	NAD27
Source Type:	Data Survey			Vertical Datum:	Mean Average Sea Level
Source Date:	1956-1972			Projection Name:	Universal Transverse Mercator
Scale or Resolution:	Varies				
Source Name:	Urban Geology Automated Information System (UGAIS)				
Source Originators:	Geological Survey of Canada				

42	1 of 1	ESE/66.8	62.9 / 0.00	Ottawa ON	WWIS
Well ID:	7177295			Data Entry Status:	
Construction Date:				Data Src:	
Primary Water Use:				Date Received:	2/29/2012
Sec. Water Use:				Selected Flag:	Yes
Final Well Status:	Monitoring and Test Hole			Abandonment Rec:	
Water Type:				Contractor:	6964
Casing Material:				Form Version:	7
Audit No:	Z134663			Owner:	
Tag:	A119049			Street Name:	ORLT BELFAST ROAD OVERPASS
Construction Method:				County:	OTTAWA-CARLETON
Elevation (m):				Municipality:	GLOUCESTER TOWNSHIP
Elevation Reliability:				Site Info:	
Depth to Bedrock:				Lot:	
Well Depth:				Concession:	
Overburden/Bedrock:				Concession Name:	
Pump Rate:				Easting NAD83:	
Static Water Level:				Northing NAD83:	
Flowing (Y/N):				Zone:	
Flow Rate:				UTM Reliability:	
Clear/Cloudy:					

Bore Hole Information

Bore Hole ID:	1003702574	Elevation:	70.35511
DP2BR:		Elevrc:	
Spatial Status:		Zone:	18
Code OB:		East83:	449394
Code OB Desc:		North83:	5029495
Open Hole:		Org CS:	UTM83
Cluster Kind:		UTMRC:	4
Date Completed:	6/6/2011	UTMRC Desc:	margin of error : 30 m - 100 m
Remarks:		Location Method:	wwr
Elevrc Desc:			
Location Source Date:			
Improvement Location Source:			
Improvement Location Method:			
Source Revision Comment:			
Supplier Comment:			

Overburden and Bedrock

Materials Interval

Formation ID:	1004160972
Layer:	2
Color:	6
General Color:	BROWN

Map Key	Number of Records	Direction/ Distance (m)	Elev/Diff (m)	Site	DB
Mat1:		06			
Most Common Material:		SILT			
Mat2:		05			
Other Materials:		CLAY			
Mat3:		81			
Other Materials:		SANDY			
Formation Top Depth:		0.15			
Formation End Depth:		0.91			
Formation End Depth UOM:		m			
<u>Overburden and Bedrock Materials Interval</u>					
Formation ID:		1004160977			
Layer:		7			
Color:					
General Color:					
Mat1:					
Most Common Material:					
Mat2:					
Other Materials:					
Mat3:					
Other Materials:					
Formation Top Depth:		15.7			
Formation End Depth:					
Formation End Depth UOM:		m			
<u>Overburden and Bedrock Materials Interval</u>					
Formation ID:		1004160973			
Layer:		3			
Color:		6			
General Color:		BROWN			
Mat1:		06			
Most Common Material:		SILT			
Mat2:		81			
Other Materials:		SANDY			
Mat3:					
Other Materials:					
Formation Top Depth:		0.91			
Formation End Depth:		2.44			
Formation End Depth UOM:		m			
<u>Overburden and Bedrock Materials Interval</u>					
Formation ID:		1004160971			
Layer:		1			
Color:					
General Color:					
Mat1:		02			
Most Common Material:		TOPSOIL			
Mat2:					
Other Materials:					
Mat3:					
Other Materials:					
Formation Top Depth:		0			
Formation End Depth:		0.15			
Formation End Depth UOM:		m			
<u>Overburden and Bedrock</u>					

Map Key	Number of Records	Direction/ Distance (m)	Elev/Diff (m)	Site	DB
<u>Materials Interval</u>					
Formation ID:		1004160974			
Layer:		4			
Color:		2			
General Color:		GREY			
Mat1:		06			
Most Common Material:		SILT			
Mat2:		28			
Other Materials:		SAND			
Mat3:		05			
Other Materials:		CLAY			
Formation Top Depth:		2.44			
Formation End Depth:		5.49			
Formation End Depth UOM:		m			
<u>Overburden and Bedrock</u>					
<u>Materials Interval</u>					
Formation ID:		1004160975			
Layer:		5			
Color:		2			
General Color:		GREY			
Mat1:		28			
Most Common Material:		SAND			
Mat2:		34			
Other Materials:		TILL			
Mat3:		84			
Other Materials:		SILTY			
Formation Top Depth:		5.49			
Formation End Depth:		6.41			
Formation End Depth UOM:		m			
<u>Overburden and Bedrock</u>					
<u>Materials Interval</u>					
Formation ID:		1004160976			
Layer:		6			
Color:		2			
General Color:		GREY			
Mat1:		17			
Most Common Material:		SHALE			
Mat2:		26			
Other Materials:		ROCK			
Mat3:					
Other Materials:					
Formation Top Depth:		6.41			
Formation End Depth:		15.7			
Formation End Depth UOM:		m			
<u>Annular Space/Abandonment</u>					
<u>Sealing Record</u>					
Plug ID:		1004160985			
Layer:		3			
Plug From:		6			
Plug To:		6.5			
Plug Depth UOM:		m			
<u>Annular Space/Abandonment</u>					
<u>Sealing Record</u>					

<i>Map Key</i>	<i>Number of Records</i>	<i>Direction/ Distance (m)</i>	<i>Elev/Diff (m)</i>	<i>Site</i>	<i>DB</i>
<i>Plug ID:</i>		1004160986			
<i>Layer:</i>		4			
<i>Plug From:</i>		6.5			
<i>Plug To:</i>		11.45			
<i>Plug Depth UOM:</i>		m			
<u>Annular Space/Abandonment Sealing Record</u>					
<i>Plug ID:</i>		1004160983			
<i>Layer:</i>		1			
<i>Plug From:</i>		0			
<i>Plug To:</i>		1.8			
<i>Plug Depth UOM:</i>		m			
<u>Annular Space/Abandonment Sealing Record</u>					
<i>Plug ID:</i>		1004160987			
<i>Layer:</i>		5			
<i>Plug From:</i>		11.45			
<i>Plug To:</i>		15.7			
<i>Plug Depth UOM:</i>		m			
<u>Annular Space/Abandonment Sealing Record</u>					
<i>Plug ID:</i>		1004160984			
<i>Layer:</i>		2			
<i>Plug From:</i>		1.8			
<i>Plug To:</i>		6			
<i>Plug Depth UOM:</i>		m			
<u>Method of Construction & Well Use</u>					
<i>Method Construction ID:</i>					
<i>Method Construction Code:</i>		7			
<i>Method Construction:</i>		Diamond			
<i>Other Method Construction:</i>					
<u>Pipe Information</u>					
<i>Pipe ID:</i>		1004160970			
<i>Casing No:</i>		0			
<i>Comment:</i>					
<i>Alt Name:</i>					
<u>Construction Record - Casing</u>					
<i>Casing ID:</i>		1004160980			
<i>Layer:</i>		1			
<i>Material:</i>		5			
<i>Open Hole or Material:</i>		PLASTIC			
<i>Depth From:</i>		0			
<i>Depth To:</i>		6.9			
<i>Casing Diameter:</i>		3.5			
<i>Casing Diameter UOM:</i>		cm			
<i>Casing Depth UOM:</i>		m			

Map Key	Number of Records	Direction/ Distance (m)	Elev/Diff (m)	Site	DB
<u>Construction Record - Screen</u>					
Screen ID:			1004160981		
Layer:			1		
Slot:			10		
Screen Top Depth:			6.9		
Screen End Depth:			11.45		
Screen Material:			5		
Screen Depth UOM:			m		
Screen Diameter UOM:			cm		
Screen Diameter:			6.9		
<u>Water Details</u>					
Water ID:			1004160979		
Layer:			1		
Kind Code:					
Kind:					
Water Found Depth:			3.91		
Water Found Depth UOM:			m		
<u>Hole Diameter</u>					
Hole ID:			1004160978		
Diameter:			7.5		
Depth From:			0		
Depth To:			15.7		
Hole Depth UOM:			m		
Hole Diameter UOM:			cm		

<u>43</u>	1 of 1	NE/53.3	65.8 / 2.96	ON	BORE
Borehole ID:	848129			Inclin FLG:	No
OGF ID:	215589777			SP Status:	Initial Entry
Status:	Decommissioned			Surv Elev:	No
Type:	Borehole			Piezometer:	No
Use:	Geotechnical/Geological Investigation			Primary Name:	
Completion Date:	12-JUN-1985			Municipality:	
Static Water Level:				Lot:	LOT 9
Primary Water Use:				Township:	GLOUCESTER
Sec. Water Use:				Latitude DD:	45.419029
Total Depth m:	11.5			Longitude DD:	-75.647736
Depth Ref:	Ground Surface			UTM Zone:	18
Depth Elev:				Easting:	449322
Drill Method:	Hollow stem auger			Northing:	5029705
Orig Ground Elev m:	63.8			Location Accuracy:	
Elev Reliabil Note:				Accuracy:	Within 10 metres
DEM Ground Elev m:	63.1				
Concession:		GORE			
Location D:					
Survey D:					
Comments:					
<u>Borehole Geology Stratum</u>					
Geology Stratum ID:	6560052			Mat Consistency:	
Top Depth:	8.5			Material Moisture:	
Bottom Depth:	11.5			Material Texture:	
Material Color:				Non Geo Mat Type:	
Material 1:	Bedrock			Geologic Formation:	
Material 2:	Shale			Geologic Group:	

Map Key	Number of Records	Direction/ Distance (m)	Elev/Diff (m)	Site	DB
<p>Material 3: Material 4: Gsc Material Description: Stratum Description:</p> <p>SHALE BEDROCK SLIGHTLY WEATHERED TO UNWEATHERED **Note: Many records provided by the department have a truncated [Stratum Description] field.</p>					
<p>Geology Stratum ID: 6560050 Top Depth: 0 Bottom Depth: 3.6 Material Color: Material 1: Silt Material 2: Clay Material 3: Sand Material 4:</p> <p>Mat Consistency: Loose Material Moisture: Material Texture: Non Geo Mat Type: Geologic Formation: Geologic Group: Geologic Period: Depositional Gen:</p>					
<p>Gsc Material Description: Stratum Description:</p> <p>SILT, TRACE CLAY, SAND WITH SAND SEAMS AND POCKETS OF SILTY CLAY, LOOSE TO COMPACT **Note: Many records provided by the department have a truncated [Stratum Description] field.</p>					
<p>Geology Stratum ID: 6560051 Top Depth: 3.6 Bottom Depth: 8.5 Material Color: Material 1: Clay Material 2: Silt Material 3: Sand Material 4: Gravel</p> <p>Mat Consistency: Soft Material Moisture: Material Texture: Non Geo Mat Type: Geologic Formation: Geologic Group: Geologic Period: Depositional Gen:</p>					
<p>Gsc Material Description: Stratum Description:</p> <p>SOFT, HETEROGENEOUS MIXTURE CLAY, SILT, SAND, GRAVEL WITH RANDOM SILT SEAMS, VERY STIFF TO HARD, SAND AND GRAVEL **Note: Many records provided by the department have a truncated [Stratum Description] field.</p>					
44	1 of 9	ENE/65.6	66.9 / 4.00	OTTAWA CITY, DESIGN & CONSTRUCTION DIV. BELFAST-TREMBLAY EASEMENT OTTAWA CITY ON	CA
<p>Certificate #: 3-1323-97- Application Year: 97 Issue Date: 9/23/1997 Approval Type: Municipal sewage Status: Approved Application Type: Client Name: Client Address: Client City: Client Postal Code: Project Description: Contaminants: Emission Control:</p>					
44	2 of 9	ENE/65.6	66.9 / 4.00	SNC-Lavalin Constructors (Pacific) Inc., Dragados Canada, Inc., EllisDon Corporation Belfast Road and Tremblay Road Ottawa ON K1Z 1G3	ECA
<p>Approval No: 3101-9N5JK4 Approval Date: 2014-08-21 Status: Approved Record Type: ECA Link Source: IDS SWP Area Name: Approval Type: ECA-MUNICIPAL AND PRIVATE SEWAGE WORKS Project Type: MUNICIPAL AND PRIVATE SEWAGE WORKS Address: Belfast Road and Tremblay Road</p> <p>MOE District: City: Longitude: Latitude: Geometry X: Geometry Y:</p>					

Map Key	Number of Records	Direction/ Distance (m)	Elev/Diff (m)	Site	DB
Full Address:					
Full PDF Link: https://www.accessenvironment.ene.gov.on.ca/instruments/2839-9MHNTE-14.pdf					
44	3 of 9	ENE/65.6	66.9 / 4.00	OLRT Constructors North Side of Tremblay Rd at Belfast Rd Ottawa ON	SPL
Ref No:	8232-9WXN7E			Discharger Report:	
Site No:	NA			Material Group:	
Incident Dt:	5/20/2015			Health/Env Conseq:	
Year:				Client Type:	
Incident Cause:	Leak/Break			Sector Type:	
Incident Event:				Agency Involved:	
Contaminant Code:	15			Nearest Watercourse:	
Contaminant Name:	HYDRAULIC OIL			Site Address:	North Side of Tremblay Rd at Belfast Rd
Contaminant Limit 1:				Site District Office:	
Contam Limit Freq 1:				Site Postal Code:	
Contaminant UN No 1:				Site Region:	
Environment Impact:				Site Municipality:	Ottawa
Nature of Impact:	Land			Site Lot:	
Receiving Medium:				Site Conc:	
Receiving Env:				Northing:	
MOE Response:	N			Easting:	
Dt MOE Arvl on Scn:				Site Geo Ref Accu:	
MOE Reported Dt:	5/28/2015			Site Map Datum:	
Dt Document Closed:				SAC Action Class:	Land Spills
Incident Reason:	Equipment Failure			Source Type:	
Site Name:	Construction Site<UNOFFICIAL>				
Site County/District:					
Site Geo Ref Meth:					
Incident Summary:	OLRT, 3L hydraulic oil, pavement, clndg				
Contaminant Qty:	3 L				
44	4 of 9	ENE/65.6	66.9 / 4.00	OLRT Constructors; SNC-Lavalin Constructors (Pacific) Inc. Belfast Road at Tremblay, Ottawa Ottawa ON	SPL
Ref No:	8131-9RALCG			Discharger Report:	
Site No:	NA			Material Group:	
Incident Dt:	2014/11/27			Health/Env Conseq:	
Year:				Client Type:	
Incident Cause:	Leak/Break			Sector Type:	Motor Vehicle
Incident Event:				Agency Involved:	
Contaminant Code:	15			Nearest Watercourse:	
Contaminant Name:	HYDRAULIC OIL			Site Address:	Belfast Road at Tremblay, Ottawa
Contaminant Limit 1:				Site District Office:	
Contam Limit Freq 1:				Site Postal Code:	
Contaminant UN No 1:				Site Region:	
Environment Impact:				Site Municipality:	Ottawa
Nature of Impact:	Land			Site Lot:	
Receiving Medium:				Site Conc:	
Receiving Env:				Northing:	
MOE Response:	N			Easting:	
Dt MOE Arvl on Scn:				Site Geo Ref Accu:	
MOE Reported Dt:	2014/11/28			Site Map Datum:	
Dt Document Closed:	2015/02/04			SAC Action Class:	Land Spills
Incident Reason:	Equipment Failure			Source Type:	
Site Name:	805 Belfast Road<UNOFFICIAL>				
Site County/District:					
Site Geo Ref Meth:					
Incident Summary:	OLRT construction site: 3L Hydraulic oil to soil				

Map Key	Number of Records	Direction/ Distance (m)	Elev/Diff (m)	Site	DB
Contaminant Qty:		3 L			
44	5 of 9	ENE/65.6	66.9 / 4.00	OLRT Constructors Tremblay Road at Belfast Road Ottawa ON	SPL
Ref No:	1138-A64H8Y			Discharger Report:	
Site No:	NA			Material Group:	
Incident Dt:	2016/01/12			Health/Env Conseq:	
Year:				Client Type:	
Incident Cause:				Sector Type:	Other
Incident Event:	Leak/Break			Agency Involved:	
Contaminant Code:	13			Nearest Watercourse:	
Contaminant Name:	DIESEL FUEL			Site Address:	Tremblay Road at Belfast Road
Contaminant Limit 1:				Site District Office:	
Contam Limit Freq 1:				Site Postal Code:	
Contaminant UN No 1:				Site Region:	
Environment Impact:				Site Municipality:	Ottawa
Nature of Impact:				Site Lot:	
Receiving Medium:				Site Conc:	
Receiving Env:	Land			Northing:	5029662
MOE Response:	No			Easting:	449381
Dt MOE Arvl on Scn:				Site Geo Ref Accu:	
MOE Reported Dt:	2016/01/12			Site Map Datum:	
Dt Document Closed:				SAC Action Class:	Land Spills
Incident Reason:	Equipment Failure			Source Type:	
Site Name:	Tremblay Station<UNOFFICIAL>				
Site County/District:					
Site Geo Ref Meth:	10-30 metres eg. Medium Quality GPS				
Incident Summary:	OLRT: 1 gallon of dsl to road; cleaned				
Contaminant Qty:	1 gal-Imp				
44	6 of 9	ENE/65.6	66.9 / 4.00	Tomlinson Ready Mix; SNC-Lavalin Constructors (Pacific) Inc., Dragados Canada, Inc. and EllisDon Corporation operating as OLRT Constructors At Tremblay Rd. & Belfast Rd. Ottawa ON	SPL
Ref No:	4654-A5ENMF			Discharger Report:	
Site No:	NA			Material Group:	
Incident Dt:	12/17/2015			Health/Env Conseq:	
Year:				Client Type:	
Incident Cause:				Sector Type:	Miscellaneous Industrial
Incident Event:				Agency Involved:	
Contaminant Code:	28			Nearest Watercourse:	
Contaminant Name:	WASHWATER (N.O.S.)			Site Address:	At Tremblay Rd. & Belfast Rd.
Contaminant Limit 1:				Site District Office:	
Contam Limit Freq 1:				Site Postal Code:	
Contaminant UN No 1:				Site Region:	
Environment Impact:				Site Municipality:	Ottawa
Nature of Impact:				Site Lot:	
Receiving Medium:				Site Conc:	
Receiving Env:				Northing:	
MOE Response:	No			Easting:	
Dt MOE Arvl on Scn:				Site Geo Ref Accu:	
MOE Reported Dt:	12/21/2015			Site Map Datum:	
Dt Document Closed:				SAC Action Class:	Land Spills
Incident Reason:	Operator/Human Error			Source Type:	
Site Name:	Concrete wash water to ground. Old transit way now OLRT<UNOFFICIAL>				
Site County/District:					
Site Geo Ref Meth:	Tomlinson Readymix: ~ 23L concrete wash water to ground.				
Incident Summary:					

Map Key	Number of Records	Direction/ Distance (m)	Elev/Diff (m)	Site	DB
Contaminant Qty:		23 L			
44	7 of 9	ENE/65.6	66.9 / 4.00	Ottawa ON	SPL
Ref No:	2824-9ZBPF5			Discharger Report:	
Site No:	NA			Material Group:	
Incident Dt:	8/12/2015			Health/Env Conseq:	
Year:				Client Type:	
Incident Cause:				Sector Type:	Unknown / N/A
Incident Event:				Agency Involved:	
Contaminant Code:	15			Nearest Watercourse:	
Contaminant Name:	MOTOR OIL			Site Address:	
Contaminant Limit 1:				Site District Office:	
Contam Limit Freq 1:				Site Postal Code:	
Contaminant UN No 1:				Site Region:	
Environment Impact:				Site Municipality:	Ottawa
Nature of Impact:				Site Lot:	
Receiving Medium:				Site Conc:	
Receiving Env:				Northing:	5029662
MOE Response:	No			Easting:	449381
Dt MOE Arvl on Scn:				Site Geo Ref Accu:	
MOE Reported Dt:	8/12/2015			Site Map Datum:	
Dt Document Closed:				SAC Action Class:	Land Spills
Incident Reason:	Equipment Failure			Source Type:	
Site Name:	Tremblay Rd. @ Belfast Rd.<UNOFFICIAL>				
Site County/District:					
Site Geo Ref Meth:					
Incident Summary:	1/2 L motor oil leaked onto gravel road, contained.				
Contaminant Qty:	0.5 L				
44	8 of 9	ENE/65.6	66.9 / 4.00	OLRT Constructors Trembley Rd & Belfast Rd Ottawa ON	SPL
Ref No:	1605-9YAK49			Discharger Report:	
Site No:	NA			Material Group:	
Incident Dt:	7/10/2015			Health/Env Conseq:	
Year:				Client Type:	
Incident Cause:				Sector Type:	Other
Incident Event:				Agency Involved:	
Contaminant Code:	15			Nearest Watercourse:	
Contaminant Name:	HYDRAULIC OIL			Site Address:	Trembley Rd & Belfast Rd
Contaminant Limit 1:				Site District Office:	
Contam Limit Freq 1:				Site Postal Code:	
Contaminant UN No 1:				Site Region:	
Environment Impact:				Site Municipality:	Ottawa
Nature of Impact:				Site Lot:	
Receiving Medium:				Site Conc:	
Receiving Env:				Northing:	5029662
MOE Response:	No			Easting:	449381
Dt MOE Arvl on Scn:				Site Geo Ref Accu:	
MOE Reported Dt:	7/10/2015			Site Map Datum:	
Dt Document Closed:	8/12/2015			SAC Action Class:	Land Spills
Incident Reason:	Operator/Human Error			Source Type:	
Site Name:	OLRT construction site, road rebuilding <UNOFFICIAL>				
Site County/District:					
Site Geo Ref Meth:					
Incident Summary:	OLRT: hydraulic oil to ground				
Contaminant Qty:	20 L				

Map Key	Number of Records	Direction/ Distance (m)	Elev/Diff (m)	Site	DB
44	9 of 9	ENE/65.6	66.9 / 4.00	OLRT Constructors Belfast Rd and Tremblay Rd Ottawa ON	SPL
Ref No:	0170-9ZANW7			Discharger Report:	
Site No:	NA			Material Group:	
Incident Dt:	8/10/2015			Health/Env Conseq:	
Year:				Client Type:	
Incident Cause:				Sector Type:	Miscellaneous Industrial
Incident Event:				Agency Involved:	
Contaminant Code:	15			Nearest Watercourse:	
Contaminant Name:	MOTOR OIL			Site Address:	Belfast Rd and Tremblay Rd
Contaminant Limit 1:				Site District Office:	
Contam Limit Freq 1:				Site Postal Code:	
Contaminant UN No 1:				Site Region:	
Environment Impact:				Site Municipality:	Ottawa
Nature of Impact:				Site Lot:	
Receiving Medium:				Site Conc:	
Receiving Env:				Northing:	
MOE Response:	No			Easting:	
Dt MOE Arvl on Scn:				Site Geo Ref Accu:	
MOE Reported Dt:	8/11/2015			Site Map Datum:	
Dt Document Closed:				SAC Action Class:	Land Spills
Incident Reason:	Equipment Failure			Source Type:	
Site Name:	OLRT Project<UNOFFICIAL>				
Site County/District:					
Site Geo Ref Meth:					
Incident Summary:	OLRT- 500ml of motor oil to ground				
Contaminant Qty:	500 mL				
45	1 of 1	ESE/77.3	62.9 / 0.00	N/A Ottawa ON	EHS
Order No:	20131002009			Nearest Intersection:	
Status:	C			Municipality:	
Report Type:	Custom Report			Client Prov/State:	ON
Report Date:	31-OCT-13			Search Radius (km):	.5
Date Received:	02-OCT-13			X:	-75.646652
Previous Site Name:				Y:	45.416998
Lot/Building Size:					
Additional Info Ordered:					
46	1 of 1	WNW/78.2	61.9 / -1.00	ON	BORE
Borehole ID:	847640			Inclin FLG:	No
OGF ID:	215589297			SP Status:	Initial Entry
Status:	Decommissioned			Surv Elev:	No
Type:	Borehole			Piezometer:	No
Use:	Geotechnical/Geological Investigation			Primary Name:	
Completion Date:	08-DEC-1964			Municipality:	
Static Water Level:	3.0			Lot:	LOT 10
Primary Water Use:				Township:	GLOUCESTER
Sec. Water Use:				Latitude DD:	45.418218
Total Depth m:	5.8			Longitude DD:	-75.651152
Depth Ref:	Ground Surface			UTM Zone:	18
Depth Elev:				Easting:	449054
Drill Method:	Power auger			Northing:	5029617
Orig Ground Elev m:	61.6			Location Accuracy:	
Elev Reliabil Note:				Accuracy:	Within 50 metres
DEM Ground Elev m:	62.5				

Map Key	Number of Records	Direction/ Distance (m)	Elev/Diff (m)	Site	DB
Concession:		GORE			
Location D:					
Survey D:					
Comments:					
<u>Borehole Geology Stratum</u>					
Geology Stratum ID:	6558339			Mat Consistency:	Compact
Top Depth:	0			Material Moisture:	
Bottom Depth:	1.4			Material Texture:	
Material Color:	Grey			Non Geo Mat Type:	
Material 1:	Sand			Geologic Formation:	
Material 2:	Gravel			Geologic Group:	
Material 3:	Silt			Geologic Period:	
Material 4:	Stones			Depositional Gen:	
Gsc Material Description:					
Stratum Description:	COMPACT TO LOOSE GREY SAND AND GRAVEL TRACE SILT CRUSHED STONE ROAD BASE **Note: Many records provided by the department have a truncated [Stratum Description] field.				
Geology Stratum ID:	6558342			Mat Consistency:	Loose
Top Depth:	2.1			Material Moisture:	
Bottom Depth:	3.5			Material Texture:	
Material Color:	Light			Non Geo Mat Type:	
Material 1:	Sand			Geologic Formation:	
Material 2:	Silt			Geologic Group:	
Material 3:	Clay			Geologic Period:	
Material 4:				Depositional Gen:	
Gsc Material Description:					
Stratum Description:	LOOSE LIGHT BROWN SILTY SAND TO COMPACT LIGHT BROWN SILT TRACE SAND AND CLAY **Note: Many records provided by the department have a truncated [Stratum Description] field.				
Geology Stratum ID:	6558340			Mat Consistency:	Firm
Top Depth:	1.4			Material Moisture:	
Bottom Depth:	1.7			Material Texture:	
Material Color:	Brown			Non Geo Mat Type:	
Material 1:	Fill			Geologic Formation:	
Material 2:	Silt			Geologic Group:	
Material 3:	Clay			Geologic Period:	
Material 4:	Sand			Depositional Gen:	
Gsc Material Description:					
Stratum Description:	FIRM TO SOFT BROWN CLAYEY SILT TRACE SAND FILL **Note: Many records provided by the department have a truncated [Stratum Description] field.				
Geology Stratum ID:	6558344			Mat Consistency:	Compact
Top Depth:	3.7			Material Moisture:	
Bottom Depth:	4.8			Material Texture:	
Material Color:	Grey			Non Geo Mat Type:	
Material 1:	Silt			Geologic Formation:	
Material 2:	Clay			Geologic Group:	
Material 3:	Sand			Geologic Period:	
Material 4:				Depositional Gen:	
Gsc Material Description:					
Stratum Description:	COMPACT GREY SILT WITH TRACE CLAY AND SAND TO SANDY SILT **Note: Many records provided by the department have a truncated [Stratum Description] field.				
Geology Stratum ID:	6558346			Mat Consistency:	
Top Depth:	5.5			Material Moisture:	
Bottom Depth:	5.8			Material Texture:	
Material Color:	Grey			Non Geo Mat Type:	
Material 1:	Shale			Geologic Formation:	
Material 2:				Geologic Group:	
Material 3:				Geologic Period:	
Material 4:				Depositional Gen:	
Gsc Material Description:					
Stratum Description:	GREY WEATHERED SHALE **Note: Many records provided by the department have a truncated [Stratum				

Map Key	Number of Records	Direction/ Distance (m)	Elev/Diff (m)	Site	DB
---------	-------------------	----------------------------	------------------	------	----

Description] field.

Geology Stratum ID: 6558341
Top Depth: 1.7
Bottom Depth: 2.1
Material Color: Dark
Material 1: Peat
Material 2:
Material 3:
Material 4:
Gsc Material Description:
Stratum Description: SOFT DARK BROWN PEAT WELL DECOMPOSED **Note: Many records provided by the department have a truncated [Stratum Description] field.

Mat Consistency: Soft
Material Moisture:
Material Texture:
Non Geo Mat Type:
Geologic Formation:
Geologic Group:
Geologic Period:
Depositional Gen:

Geology Stratum ID: 6558343
Top Depth: 3.5
Bottom Depth: 3.7
Material Color: Grey
Material 1: Clay
Material 2: Silt
Material 3:
Material 4:
Gsc Material Description:
Stratum Description: FIRM GREY SILTY CLAY **Note: Many records provided by the department have a truncated [Stratum Description] field.

Mat Consistency: Firm
Material Moisture:
Material Texture:
Non Geo Mat Type:
Geologic Formation:
Geologic Group:
Geologic Period:
Depositional Gen:

Geology Stratum ID: 6558345
Top Depth: 4.8
Bottom Depth: 5.5
Material Color: Grey
Material 1: Till
Material 2: sand silt
Material 3: Gravel
Material 4: Clay
Gsc Material Description:
Stratum Description: COMPACT TO DENSE GREY SILTY SAND AND GRAVEL TRACE CLAY TILL **Note: Many records provided by the department have a truncated [Stratum Description] field.

Mat Consistency: Compact
Material Moisture:
Material Texture:
Non Geo Mat Type:
Geologic Formation:
Geologic Group:
Geologic Period:
Depositional Gen:

[47](#) 1 of 1 W/85.2 61.9 / -1.00 Ottawa ON WWIS

Well ID: 7101188
Construction Date:
Primary Water Use: Monitoring
Sec. Water Use:
Final Well Status: Test Hole
Water Type:
Casing Material:
Audit No: M00084
Tag: A033432
Construction Method:
Elevation (m):
Elevation Reliability:
Depth to Bedrock:
Well Depth:
Overburden/Bedrock:
Pump Rate:
Static Water Level:
Flowing (Y/N):
Flow Rate:
Clear/Cloudy:

Data Entry Status:
Data Src:
Date Received: 10/9/2007
Selected Flag: Yes
Abandonment Rec:
Contractor: 1844
Form Version: 5
Owner:
Street Name: 200 TREMBLAY RD.
County: OTTAWA-CARLETON
Municipality: OTTAWA CITY
Site Info:
Lot:
Concession:
Concession Name:
Easting NAD83:
Northing NAD83:
Zone:
UTM Reliability:

Bore Hole Information

Map Key	Number of Records	Direction/ Distance (m)	Elev/Diff (m)	Site	DB
Bore Hole ID:	1002530278			Elevation:	61.087699
DP2BR:				Elevrc:	
Spatial Status:				Zone:	18
Code OB:				East83:	448869
Code OB Desc:				North83:	5029566
Open Hole:				Org CS:	UTM83
Cluster Kind:	This is a record from cluster log sheet			UTMRC:	3
Date Completed:	6/12/2007			UTMRC Desc:	margin of error : 10 - 30 m
Remarks:				Location Method:	wwr
Elevrc Desc:					
Location Source Date:					
Improvement Location Source:					
Improvement Location Method:					
Source Revision Comment:					
Supplier Comment:					
<u>Annular Space/Abandonment Sealing Record</u>					
Plug ID:	1002530282				
Layer:					
Plug From:					
Plug To:					
Plug Depth UOM:					
<u>Method of Construction & Well Use</u>					
Method Construction ID:					
Method Construction Code:					
Method Construction:					
Other Method Construction:	HSA				
<u>Pipe Information</u>					
Pipe ID:	1002530283				
Casing No:	0				
Comment:					
Alt Name:					
<u>Construction Record - Casing</u>					
Casing ID:	1002530285				
Layer:					
Material:	5				
Open Hole or Material:	PLASTIC				
Depth From:					
Depth To:	0.5				
Casing Diameter:					
Casing Diameter UOM:					
Casing Depth UOM:	m				
<u>Construction Record - Screen</u>					
Screen ID:	1002530284				
Layer:					
Slot:					
Screen Top Depth:	1.3				
Screen End Depth:	4.3				
Screen Material:					
Screen Depth UOM:	m				
Screen Diameter UOM:					

<i>Map Key</i>	<i>Number of Records</i>	<i>Direction/ Distance (m)</i>	<i>Elev/Diff (m)</i>	<i>Site</i>	<i>DB</i>
----------------	--------------------------	--------------------------------	----------------------	-------------	-----------

Screen Diameter:

Results of Well Yield Testing

Pump Test ID: 1002530286
Pump Set At:
Static Level: 1.9
Final Level After Pumping:
Recommended Pump Depth:
Pumping Rate:
Flowing Rate:
Recommended Pump Rate:
Levels UOM: m
Rate UOM:
Water State After Test Code:
Water State After Test:
Pumping Test Method:
Pumping Duration HR:
Pumping Duration MIN:
Flowing:

Hole Diameter

Hole ID: 1002530280
Diameter: 20
Depth From:
Depth To: 4.3
Hole Depth UOM: m
Hole Diameter UOM: cm

Bore Hole Information

<i>Bore Hole ID:</i> 1002530224	<i>Elevation:</i> 62.841831
<i>DP2BR:</i>	<i>Elevrc:</i>
<i>Spatial Status:</i>	<i>Zone:</i> 18
<i>Code OB:</i>	<i>East83:</i> 449101
<i>Code OB Desc:</i>	<i>North83:</i> 5029543
<i>Open Hole:</i>	<i>Org CS:</i> UTM83
<i>Cluster Kind:</i> This is a record from cluster log sheet	<i>UTMRC:</i> 3
<i>Date Completed:</i> 6/11/2007	<i>UTMRC Desc:</i> margin of error : 10 - 30 m
<i>Remarks:</i>	<i>Location Method:</i> wwr
<i>Elevrc Desc:</i>	
<i>Location Source Date:</i>	
<i>Improvement Location Source:</i>	
<i>Improvement Location Method:</i>	
<i>Source Revision Comment:</i>	
<i>Supplier Comment:</i>	

Annular Space/Abandonment Sealing Record

Plug ID: 1002530228
Layer:
Plug From:
Plug To:
Plug Depth UOM:

Method of Construction & Well Use

Method Construction ID:
Method Construction Code:

Map Key	Number of Records	Direction/ Distance (m)	Elev/Diff (m)	Site	DB
Method Construction:					
Other Method Construction:		HSA			
<u>Pipe Information</u>					
Pipe ID:		1002530229			
Casing No:		0			
Comment:					
Alt Name:					
<u>Construction Record - Casing</u>					
Casing ID:		1002530231			
Layer:					
Material:		5			
Open Hole or Material:		PLASTIC			
Depth From:					
Depth To:		2.4			
Casing Diameter:					
Casing Diameter UOM:					
Casing Depth UOM:		m			
<u>Construction Record - Screen</u>					
Screen ID:		1002530230			
Layer:					
Slot:					
Screen Top Depth:		2			
Screen End Depth:		6.1			
Screen Material:					
Screen Depth UOM:		m			
Screen Diameter UOM:					
Screen Diameter:					
<u>Results of Well Yield Testing</u>					
Pump Test ID:		1002530232			
Pump Set At:					
Static Level:		4.9			
Final Level After Pumping:					
Recommended Pump Depth:					
Pumping Rate:					
Flowing Rate:					
Recommended Pump Rate:					
Levels UOM:		m			
Rate UOM:					
Water State After Test Code:					
Water State After Test:					
Pumping Test Method:					
Pumping Duration HR:					
Pumping Duration MIN:					
Flowing:					
<u>Hole Diameter</u>					
Hole ID:		1002530226			
Diameter:		20			
Depth From:					
Depth To:		6.1			
Hole Depth UOM:		m			
Hole Diameter UOM:		cm			

Map Key	Number of Records	Direction/ Distance (m)	Elev/Diff (m)	Site	DB
<u>Bore Hole Information</u>					
Bore Hole ID:	1002530287			Elevation:	62.188568
DP2BR:				Elevrc:	
Spatial Status:				Zone:	18
Code OB:				East83:	448841
Code OB Desc:				North83:	5029518
Open Hole:				Org CS:	UTM83
Cluster Kind:	This is a record from cluster log sheet			UTMRC:	3
Date Completed:	6/13/2007			UTMRC Desc:	margin of error : 10 - 30 m
Remarks:				Location Method:	wwr
Elevrc Desc:					
Location Source Date:					
Improvement Location Source:					
Improvement Location Method:					
Source Revision Comment:					
Supplier Comment:					
<u>Annular Space/Abandonment Sealing Record</u>					
Plug ID:	1002530291				
Layer:					
Plug From:					
Plug To:					
Plug Depth UOM:					
<u>Method of Construction & Well Use</u>					
Method Construction ID:					
Method Construction Code:					
Method Construction:					
Other Method Construction:	HSA				
<u>Pipe Information</u>					
Pipe ID:	1002530292				
Casing No:	0				
Comment:					
Alt Name:					
<u>Construction Record - Casing</u>					
Casing ID:	1002530294				
Layer:					
Material:	5				
Open Hole or Material:	PLASTIC				
Depth From:					
Depth To:	2.5				
Casing Diameter:					
Casing Diameter UOM:					
Casing Depth UOM:	m				
<u>Construction Record - Screen</u>					
Screen ID:	1002530293				
Layer:					
Slot:					
Screen Top Depth:	3				
Screen End Depth:	6.1				

Map Key	Number of Records	Direction/ Distance (m)	Elev/Diff (m)	Site	DB
Screen Material:					
Screen Depth UOM: m					
Screen Diameter UOM:					
Screen Diameter:					
<u>Results of Well Yield Testing</u>					
Pump Test ID: 1002530295					
Pump Set At:					
Static Level: 4.4					
Final Level After Pumping:					
Recommended Pump Depth:					
Pumping Rate:					
Flowing Rate:					
Recommended Pump Rate:					
Levels UOM: m					
Rate UOM:					
Water State After Test Code:					
Water State After Test:					
Pumping Test Method:					
Pumping Duration HR:					
Pumping Duration MIN:					
Flowing:					
<u>Hole Diameter</u>					
Hole ID: 1002530289					
Diameter: 20					
Depth From:					
Depth To: 6.1					
Hole Depth UOM: m					
Hole Diameter UOM: cm					
<u>Bore Hole Information</u>					
Bore Hole ID: 1001480727					
DP2BR:					
Spatial Status:					
Code OB:					
Code OB Desc:					
Open Hole: N					
Cluster Kind:					
Date Completed: 6/11/2007					
Remarks:					
Elevrc Desc:					
Location Source Date:					
Improvement Location Source:					
Improvement Location Method:					
Source Revision Comment:					
Supplier Comment:					
<u>Overburden and Bedrock</u>					
<u>Materials Interval</u>					
Formation ID: 1002530297					
Layer: 1					
Color: 6					
General Color: BROWN					
Mat1: 01					
Most Common Material: FILL					
Mat2: 08					
Other Materials: FINE SAND					
Elevation: 63.212215					
Elevrc:					
Zone: 18					
East83: 449037					
North83: 5029598					
Org CS: UTM83					
UTMRC: 3					
UTMRC Desc: margin of error : 10 - 30 m					
Location Method: wwr					

Map Key	Number of Records	Direction/ Distance (m)	Elev/Diff (m)	Site	DB
Mat3:		11			
Other Materials:		GRAVEL			
Formation Top Depth:		0			
Formation End Depth:		2			
Formation End Depth UOM:		m			
<u>Overburden and Bedrock Materials Interval</u>					
Formation ID:		1002530299			
Layer:		3			
Color:		6			
General Color:		BROWN			
Mat1:		28			
Most Common Material:		SAND			
Mat2:					
Other Materials:					
Mat3:					
Other Materials:					
Formation Top Depth:		2.8			
Formation End Depth:		4.8			
Formation End Depth UOM:		m			
<u>Overburden and Bedrock Materials Interval</u>					
Formation ID:		1002530301			
Layer:		5			
Color:		2			
General Color:		GREY			
Mat1:		28			
Most Common Material:		SAND			
Mat2:		05			
Other Materials:		CLAY			
Mat3:		91			
Other Materials:		WATER-BEARING			
Formation Top Depth:		6.7			
Formation End Depth:		7.2			
Formation End Depth UOM:		m			
<u>Overburden and Bedrock Materials Interval</u>					
Formation ID:		1002530300			
Layer:		4			
Color:		2			
General Color:		GREY			
Mat1:		28			
Most Common Material:		SAND			
Mat2:		84			
Other Materials:		SILTY			
Mat3:					
Other Materials:					
Formation Top Depth:		4.8			
Formation End Depth:		6.7			
Formation End Depth UOM:		m			
<u>Overburden and Bedrock Materials Interval</u>					
Formation ID:		1002530298			
Layer:		2			

Map Key	Number of Records	Direction/ Distance (m)	Elev/Diff (m)	Site	DB
Color:		6			
General Color:		BROWN			
Mat1:		06			
Most Common Material:		SILT			
Mat2:		05			
Other Materials:		CLAY			
Mat3:					
Other Materials:					
Formation Top Depth:		2			
Formation End Depth:		2.8			
Formation End Depth UOM:		m			
<u>Annular Space/Abandonment Sealing Record</u>					
Plug ID:		1002530303			
Layer:		1			
Plug From:		0			
Plug To:		3.6			
Plug Depth UOM:		m			
<u>Method of Construction & Well Use</u>					
Method Construction ID:					
Method Construction Code:		E			
Method Construction:		Auger			
Other Method Construction:					
<u>Pipe Information</u>					
Pipe ID:		1002530296			
Casing No:		0			
Comment:					
Alt Name:					
<u>Construction Record - Casing</u>					
Casing ID:		1002530304			
Layer:		1			
Material:		5			
Open Hole or Material:		PLASTIC			
Depth From:		0			
Depth To:		3.6			
Casing Diameter:		5.1			
Casing Diameter UOM:		cm			
Casing Depth UOM:		m			
<u>Construction Record - Screen</u>					
Screen ID:		1002530305			
Layer:		1			
Slot:		10			
Screen Top Depth:					
Screen End Depth:					
Screen Material:		5			
Screen Depth UOM:		m			
Screen Diameter UOM:		cm			
Screen Diameter:		58			
<u>Hole Diameter</u>					

Map Key	Number of Records	Direction/ Distance (m)	Elev/Diff (m)	Site	DB
Hole ID: 1002530302					
Diameter: 20					
Depth From: 0					
Depth To: 7.2					
Hole Depth UOM: m					
Hole Diameter UOM: cm					
<u>Bore Hole Information</u>					
Bore Hole ID: 1002530242		Elevation: 63.1552			
DP2BR:		Elevrc:			
Spatial Status:		Zone: 18			
Code OB:		East83: 448989			
Code OB Desc:		North83: 5029573			
Open Hole:		Org CS: UTM83			
Cluster Kind: This is a record from cluster log sheet		UTMRC: 3			
Date Completed: 6/13/2007		UTMRC Desc: margin of error : 10 - 30 m			
Remarks:		Location Method: wwr			
Elevrc Desc:					
Location Source Date:					
Improvement Location Source:					
Improvement Location Method:					
Source Revision Comment:					
Supplier Comment:					
<u>Annular Space/Abandonment Sealing Record</u>					
Plug ID: 1002530246					
Layer:					
Plug From:					
Plug To:					
Plug Depth UOM:					
<u>Method of Construction & Well Use</u>					
Method Construction ID:					
Method Construction Code:					
Method Construction:					
Other Method Construction: HSA					
<u>Pipe Information</u>					
Pipe ID: 1002530247					
Casing No: 0					
Comment:					
Alt Name:					
<u>Construction Record - Casing</u>					
Casing ID: 1002530249					
Layer:					
Material: 5					
Open Hole or Material: PLASTIC					
Depth From:					
Depth To: 1.8					
Casing Diameter:					
Casing Diameter UOM:					
Casing Depth UOM: m					

<i>Map Key</i>	<i>Number of Records</i>	<i>Direction/ Distance (m)</i>	<i>Elev/Diff (m)</i>	<i>Site</i>	<i>DB</i>
----------------	--------------------------	--------------------------------	----------------------	-------------	-----------

Construction Record - Screen

Screen ID: 1002530248
 Layer:
 Slot:
 Screen Top Depth: 2.5
 Screen End Depth: 5.5
 Screen Material:
 Screen Depth UOM: m
 Screen Diameter UOM:
 Screen Diameter:

Results of Well Yield Testing

Pump Test ID: 1002530250
 Pump Set At:
 Static Level: 4.8
 Final Level After Pumping:
 Recommended Pump Depth:
 Pumping Rate:
 Flowing Rate:
 Recommended Pump Rate:
 Levels UOM: m
 Rate UOM:
 Water State After Test Code:
 Water State After Test:
 Pumping Test Method:
 Pumping Duration HR:
 Pumping Duration MIN:
 Flowing:

Hole Diameter

Hole ID: 1002530244
 Diameter: 20
 Depth From:
 Depth To: 5.5
 Hole Depth UOM: m
 Hole Diameter UOM: cm

Bore Hole Information

Bore Hole ID:	1002530269	Elevation:	61.306465
DP2BR:		Elevrc:	
Spatial Status:		Zone:	18
Code OB:		East83:	448879
Code OB Desc:		North83:	5029573
Open Hole:		Org CS:	UTM83
Cluster Kind:	This is a record from cluster log sheet	UTMRC:	3
Date Completed:	6/12/2007	UTMRC Desc:	margin of error : 10 - 30 m
Remarks:		Location Method:	wwr
Elevrc Desc:			
Location Source Date:			
Improvement Location Source:			
Improvement Location Method:			
Source Revision Comment:			
Supplier Comment:			

Annular Space/Abandonment Sealing Record

Plug ID: 1002530273

<i>Map Key</i>	<i>Number of Records</i>	<i>Direction/ Distance (m)</i>	<i>Elev/Diff (m)</i>	<i>Site</i>	<i>DB</i>
Layer:					
Plug From:					
Plug To:					
Plug Depth UOM:					
<u>Method of Construction & Well Use</u>					
Method Construction ID:					
Method Construction Code:					
Method Construction:					
Other Method Construction: HSA					
<u>Pipe Information</u>					
Pipe ID: 1002530274					
Casing No: 0					
Comment:					
Alt Name:					
<u>Construction Record - Casing</u>					
Casing ID: 1002530276					
Layer:					
Material: 5					
Open Hole or Material: PLASTIC					
Depth From:					
Depth To: 1.2					
Casing Diameter:					
Casing Diameter UOM:					
Casing Depth UOM: m					
<u>Construction Record - Screen</u>					
Screen ID: 1002530275					
Layer:					
Slot:					
Screen Top Depth: 1.8					
Screen End Depth: 4.9					
Screen Material:					
Screen Depth UOM: m					
Screen Diameter UOM:					
Screen Diameter:					
<u>Results of Well Yield Testing</u>					
Pump Test ID: 1002530277					
Pump Set At:					
Static Level: 2.2					
Final Level After Pumping:					
Recommended Pump Depth:					
Pumping Rate:					
Flowing Rate:					
Recommended Pump Rate:					
Levels UOM: m					
Rate UOM:					
Water State After Test Code:					
Water State After Test:					
Pumping Test Method:					
Pumping Duration HR:					
Pumping Duration MIN:					
Flowing:					

<i>Map Key</i>	<i>Number of Records</i>	<i>Direction/ Distance (m)</i>	<i>Elev/Diff (m)</i>	<i>Site</i>	<i>DB</i>
<u>Hole Diameter</u>					
<i>Hole ID:</i>		1002530271			
<i>Diameter:</i>		20			
<i>Depth From:</i>					
<i>Depth To:</i>		4.9			
<i>Hole Depth UOM:</i>		m			
<i>Hole Diameter UOM:</i>		cm			
<u>Bore Hole Information</u>					
<i>Bore Hole ID:</i>	1002530215			<i>Elevation:</i>	64.442092
<i>DP2BR:</i>				<i>Elevrc:</i>	
<i>Spatial Status:</i>				<i>Zone:</i>	18
<i>Code OB:</i>				<i>East83:</i>	449109
<i>Code OB Desc:</i>				<i>North83:</i>	5029506
<i>Open Hole:</i>				<i>Org CS:</i>	UTM83
<i>Cluster Kind:</i>	This is a record from cluster log sheet			<i>UTMRC:</i>	3
<i>Date Completed:</i>	6/12/2007			<i>UTMRC Desc:</i>	margin of error : 10 - 30 m
<i>Remarks:</i>				<i>Location Method:</i>	wwr
<i>Elevrc Desc:</i>					
<i>Location Source Date:</i>					
<i>Improvement Location Source:</i>					
<i>Improvement Location Method:</i>					
<i>Source Revision Comment:</i>					
<i>Supplier Comment:</i>					
<u>Annular Space/Abandonment Sealing Record</u>					
<i>Plug ID:</i>		1002530219			
<i>Layer:</i>					
<i>Plug From:</i>					
<i>Plug To:</i>					
<i>Plug Depth UOM:</i>					
<u>Method of Construction & Well Use</u>					
<i>Method Construction ID:</i>					
<i>Method Construction Code:</i>					
<i>Method Construction:</i>					
<i>Other Method Construction:</i>		HSA			
<u>Pipe Information</u>					
<i>Pipe ID:</i>		1002530220			
<i>Casing No:</i>		0			
<i>Comment:</i>					
<i>Alt Name:</i>					
<u>Construction Record - Casing</u>					
<i>Casing ID:</i>		1002530222			
<i>Layer:</i>					
<i>Material:</i>		5			
<i>Open Hole or Material:</i>		PLASTIC			
<i>Depth From:</i>					
<i>Depth To:</i>		1.8			
<i>Casing Diameter:</i>					

<i>Map Key</i>	<i>Number of Records</i>	<i>Direction/ Distance (m)</i>	<i>Elev/Diff (m)</i>	<i>Site</i>	<i>DB</i>
Casing Diameter UOM:					
Casing Depth UOM:		m			
<u>Construction Record - Screen</u>					
Screen ID:		1002530221			
Layer:					
Slot:					
Screen Top Depth:		2.5			
Screen End Depth:		5.5			
Screen Material:					
Screen Depth UOM:		m			
Screen Diameter UOM:					
Screen Diameter:					
<u>Results of Well Yield Testing</u>					
Pump Test ID:		1002530223			
Pump Set At:					
Static Level:		4.3			
Final Level After Pumping:					
Recommended Pump Depth:					
Pumping Rate:					
Flowing Rate:					
Recommended Pump Rate:					
Levels UOM:		m			
Rate UOM:					
Water State After Test Code:					
Water State After Test:					
Pumping Test Method:					
Pumping Duration HR:					
Pumping Duration MIN:					
Flowing:					
<u>Hole Diameter</u>					
Hole ID:		1002530217			
Diameter:		20			
Depth From:					
Depth To:		5.5			
Hole Depth UOM:		m			
Hole Diameter UOM:		cm			
<u>Bore Hole Information</u>					
Bore Hole ID:	1002530233			Elevation:	59.642269
DP2BR:				Elevrc:	
Spatial Status:				Zone:	18
Code OB:				East83:	449074
Code OB Desc:				North83:	5029613
Open Hole:				Org CS:	UTM83
Cluster Kind:	This is a record from cluster log sheet			UTMRC:	3
Date Completed:	6/12/2007			UTMRC Desc:	margin of error : 10 - 30 m
Remarks:				Location Method:	wwr
Elevrc Desc:					
Location Source Date:					
Improvement Location Source:					
Improvement Location Method:					
Source Revision Comment:					
Supplier Comment:					
<u>Annular Space/Abandonment</u>					

Map Key	Number of Records	Direction/ Distance (m)	Elev/Diff (m)	Site	DB
<u>Sealing Record</u>					
Plug ID:		1002530237			
Layer:					
Plug From:					
Plug To:					
Plug Depth UOM:					
<u>Method of Construction & Well Use</u>					
Method Construction ID:					
Method Construction Code:					
Method Construction:					
Other Method Construction:		HSA			
<u>Pipe Information</u>					
Pipe ID:		1002530238			
Casing No:		0			
Comment:					
Alt Name:					
<u>Construction Record - Casing</u>					
Casing ID:		1002530240			
Layer:					
Material:		5			
Open Hole or Material:		PLASTIC			
Depth From:					
Depth To:		0.5			
Casing Diameter:					
Casing Diameter UOM:					
Casing Depth UOM:		m			
<u>Construction Record - Screen</u>					
Screen ID:		1002530239			
Layer:					
Slot:					
Screen Top Depth:		0.8			
Screen End Depth:		3.8			
Screen Material:					
Screen Depth UOM:		m			
Screen Diameter UOM:					
Screen Diameter:					
<u>Results of Well Yield Testing</u>					
Pump Test ID:		1002530241			
Pump Set At:					
Static Level:		2			
Final Level After Pumping:					
Recommended Pump Depth:					
Pumping Rate:					
Flowing Rate:					
Recommended Pump Rate:					
Levels UOM:		m			
Rate UOM:					
Water State After Test Code:					
Water State After Test:					
Pumping Test Method:					

Map Key	Number of Records	Direction/ Distance (m)	Elev/Diff (m)	Site	DB
Pumping Duration HR:					
Pumping Duration MIN:					
Flowing:					
<u>Hole Diameter</u>					
Hole ID:		1002530235			
Diameter:		20			
Depth From:					
Depth To:		3.8			
Hole Depth UOM:		m			
Hole Diameter UOM:		cm			
<u>Bore Hole Information</u>					
Bore Hole ID:	1002530251			Elevation:	62.255222
DP2BR:				Elevrc:	
Spatial Status:				Zone:	18
Code OB:				East83:	448895
Code OB Desc:				North83:	5029464
Open Hole:				Org CS:	UTM83
Cluster Kind:	This is a record from cluster log sheet			UTMRC:	3
Date Completed:	6/12/2007			UTMRC Desc:	margin of error : 10 - 30 m
Remarks:				Location Method:	wwr
Elevrc Desc:					
Location Source Date:					
Improvement Location Source:					
Improvement Location Method:					
Source Revision Comment:					
Supplier Comment:					
<u>Annular Space/Abandonment Sealing Record</u>					
Plug ID:		1002530255			
Layer:					
Plug From:					
Plug To:					
Plug Depth UOM:					
<u>Method of Construction & Well Use</u>					
Method Construction ID:					
Method Construction Code:					
Method Construction:					
Other Method Construction:		HSA			
<u>Pipe Information</u>					
Pipe ID:		1002530256			
Casing No:		0			
Comment:					
Alt Name:					
<u>Construction Record - Casing</u>					
Casing ID:		1002530258			
Layer:					
Material:		5			
Open Hole or Material:		PLASTIC			

<i>Map Key</i>	<i>Number of Records</i>	<i>Direction/ Distance (m)</i>	<i>Elev/Diff (m)</i>	<i>Site</i>	<i>DB</i>
<i>Depth From:</i>					
<i>Depth To:</i>		3			
<i>Casing Diameter:</i>					
<i>Casing Diameter UOM:</i>					
<i>Casing Depth UOM:</i>		m			
<u>Construction Record - Screen</u>					
<i>Screen ID:</i>		1002530257			
<i>Layer:</i>					
<i>Slot:</i>					
<i>Screen Top Depth:</i>		3.6			
<i>Screen End Depth:</i>		6.7			
<i>Screen Material:</i>					
<i>Screen Depth UOM:</i>		m			
<i>Screen Diameter UOM:</i>					
<i>Screen Diameter:</i>					
<u>Results of Well Yield Testing</u>					
<i>Pump Test ID:</i>		1002530259			
<i>Pump Set At:</i>					
<i>Static Level:</i>		4.9			
<i>Final Level After Pumping:</i>					
<i>Recommended Pump Depth:</i>					
<i>Pumping Rate:</i>					
<i>Flowing Rate:</i>					
<i>Recommended Pump Rate:</i>					
<i>Levels UOM:</i>		m			
<i>Rate UOM:</i>					
<i>Water State After Test Code:</i>					
<i>Water State After Test:</i>					
<i>Pumping Test Method:</i>					
<i>Pumping Duration HR:</i>					
<i>Pumping Duration MIN:</i>					
<i>Flowing:</i>					
<u>Hole Diameter</u>					
<i>Hole ID:</i>		1002530253			
<i>Diameter:</i>		20			
<i>Depth From:</i>					
<i>Depth To:</i>		6.7			
<i>Hole Depth UOM:</i>		m			
<i>Hole Diameter UOM:</i>		cm			
<u>Bore Hole Information</u>					
<i>Bore Hole ID:</i>	1002530260			<i>Elevation:</i>	64.209503
<i>DP2BR:</i>				<i>Elevrc:</i>	
<i>Spatial Status:</i>				<i>Zone:</i>	18
<i>Code OB:</i>				<i>East83:</i>	448913
<i>Code OB Desc:</i>				<i>North83:</i>	5029541
<i>Open Hole:</i>				<i>Org CS:</i>	UTM83
<i>Cluster Kind:</i>	This is a record from cluster log sheet			<i>UTMRC:</i>	3
<i>Date Completed:</i>	6/13/2007			<i>UTMRC Desc:</i>	margin of error : 10 - 30 m
<i>Remarks:</i>				<i>Location Method:</i>	wwr
<i>Elevrc Desc:</i>					
<i>Location Source Date:</i>					
<i>Improvement Location Source:</i>					
<i>Improvement Location Method:</i>					
<i>Source Revision Comment:</i>					

Map Key	Number of Records	Direction/ Distance (m)	Elev/Diff (m)	Site	DB
Supplier Comment:					
<u>Annular Space/Abandonment Sealing Record</u>					
Plug ID:		1002530264			
Layer:					
Plug From:					
Plug To:					
Plug Depth UOM:					
<u>Method of Construction & Well Use</u>					
Method Construction ID:					
Method Construction Code:					
Method Construction:					
Other Method Construction:		HSA			
<u>Pipe Information</u>					
Pipe ID:		1002530265			
Casing No:		0			
Comment:					
Alt Name:					
<u>Construction Record - Casing</u>					
Casing ID:		1002530267			
Layer:					
Material:		5			
Open Hole or Material:		PLASTIC			
Depth From:					
Depth To:		3.7			
Casing Diameter:					
Casing Diameter UOM:					
Casing Depth UOM:		m			
<u>Construction Record - Screen</u>					
Screen ID:		1002530266			
Layer:					
Slot:					
Screen Top Depth:		4.3			
Screen End Depth:		7.3			
Screen Material:					
Screen Depth UOM:		m			
Screen Diameter UOM:					
Screen Diameter:					
<u>Results of Well Yield Testing</u>					
Pump Test ID:		1002530268			
Pump Set At:					
Static Level:		5.7			
Final Level After Pumping:					
Recommended Pump Depth:					
Pumping Rate:					
Flowing Rate:					
Recommended Pump Rate:					
Levels UOM:		m			

Map Key	Number of Records	Direction/ Distance (m)	Elev/Diff (m)	Site	DB
Rate UOM: Water State After Test Code: Water State After Test: Pumping Test Method: Pumping Duration HR: Pumping Duration MIN: Flowing:					
<u>Hole Diameter</u>					
Hole ID:		1002530262			
Diameter:		20			
Depth From:					
Depth To:		7.3			
Hole Depth UOM:		m			
Hole Diameter UOM:		cm			

48	1 of 1	WNW/87.1	61.9 / -1.00	ON	BORE
Borehole ID:	613328			Inclin FLG:	No
OGF ID:	215514627			SP Status:	Initial Entry
Status:				Surv Elev:	No
Type:	Borehole			Piezometer:	No
Use:				Primary Name:	
Completion Date:				Municipality:	
Static Water Level:	4.3			Lot:	
Primary Water Use:				Township:	
Sec. Water Use:				Latitude DD:	45.418174
Total Depth m:	-999			Longitude DD:	-75.651321
Depth Ref:	Ground Surface			UTM Zone:	18
Depth Elev:				Easting:	449041
Drill Method:				Northing:	5029612
Orig Ground Elev m:	60.4			Location Accuracy:	
Elev Reliabil Note:				Accuracy:	Not Applicable
DEM Ground Elev m:	63.2				
Concession:					
Location D:					
Survey D:					
Comments:					

Borehole Geology Stratum

Geology Stratum ID:	218394657	Mat Consistency:	Loose
Top Depth:	7.6	Material Moisture:	
Bottom Depth:		Material Texture:	
Material Color:	Grey	Non Geo Mat Type:	
Material 1:	Bedrock	Geologic Formation:	
Material 2:		Geologic Group:	
Material 3:		Geologic Period:	
Material 4:		Depositional Gen:	
Gsc Material Description:			
Stratum Description:	BEDROCK. RD. BEDROCK. GREY,FOSSILIFEROUS,FRACTURED. Y. GREY,STIFF. SAND. LOOSE, WATER **Note: Many records provided by the department have a truncated [Stratum Description] field.		

Geology Stratum ID:	218394656	Mat Consistency:	
Top Depth:	0	Material Moisture:	
Bottom Depth:	7.6	Material Texture:	
Material Color:		Non Geo Mat Type:	
Material 1:	Clay	Geologic Formation:	
Material 2:		Geologic Group:	
Material 3:		Geologic Period:	
Material 4:		Depositional Gen:	

Map Key	Number of Records	Direction/ Distance (m)	Elev/Diff (m)	Site	DB
Gsc Material Description:					
Stratum Description:		CLAY.			
Source					
Source Type:	Data Survey			Source Appl:	Spatial/Tabular
Source Orig:	Geological Survey of Canada			Source Iden:	1
Source Date:	1956-1972			Scale or Res:	Varies
Confidence:	H			Horizontal:	NAD27
Observatio:				Verticalda:	Mean Average Sea Level
Source Name:	Urban Geology Automated Information System (UGAIS)				
Source Details:	File: OTTAWA2.txt RecordID: 058360 NTS_Sheet: 31G05G				
Confiden 1:	Logged by professional. Exact and complete description of material and properties.				
Source List					
Source Identifier:	1			Horizontal Datum:	NAD27
Source Type:	Data Survey			Vertical Datum:	Mean Average Sea Level
Source Date:	1956-1972			Projection Name:	Universal Transverse Mercator
Scale or Resolution:	Varies				
Source Name:	Urban Geology Automated Information System (UGAIS)				
Source Originators:	Geological Survey of Canada				
49	1 of 1	WNW/88.1	61.9 / -1.00	ON	BORE
Borehole ID:	847639			Inclin FLG:	No
OGF ID:	215589296			SP Status:	Initial Entry
Status:	Decommissioned			Surv Elev:	No
Type:	Borehole			Piezometer:	No
Use:	Geotechnical/Geological Investigation			Primary Name:	
Completion Date:	08-DEC-1964			Municipality:	
Static Water Level:	1.8			Lot:	LOT 10
Primary Water Use:				Township:	GLOUCESTER
Sec. Water Use:				Latitude DD:	45.418163
Total Depth m:	5.2			Longitude DD:	-75.651343
Depth Ref:	Ground Surface			UTM Zone:	18
Depth Elev:				Easting:	449039
Drill Method:	Power auger			Northing:	5029611
Orig Ground Elev m:	60.4			Location Accuracy:	
Elev Reliabil Note:				Accuracy:	Within 50 metres
DEM Ground Elev m:	63.2				
Concession:	GORE				
Location D:					
Survey D:					
Comments:					
Borehole Geology Stratum					
Geology Stratum ID:	6558336			Mat Consistency:	Compact
Top Depth:	2.9			Material Moisture:	
Bottom Depth:	4			Material Texture:	
Material Color:	Grey			Non Geo Mat Type:	
Material 1:	Silt			Geologic Formation:	
Material 2:	Sand			Geologic Group:	
Material 3:	Clay			Geologic Period:	
Material 4:				Depositional Gen:	
Gsc Material Description:					
Stratum Description:	COMPACT GREY SILT WITH TRACE OF SAND AND CLAY **Note: Many records provided by the department have a truncated [Stratum Description] field.				
Geology Stratum ID:	6558337			Mat Consistency:	Dense

Map Key	Number of Records	Direction/ Distance (m)	Elev/Diff (m)	Site	DB
Top Depth:	4			Material Moisture:	
Bottom Depth:	4.4			Material Texture:	
Material Color:	Grey			Non Geo Mat Type:	
Material 1:	Till			Geologic Formation:	
Material 2:	sand silt			Geologic Group:	
Material 3:	Gravel			Geologic Period:	
Material 4:	Clay			Depositional Gen:	
Gsc Material Description:					
Stratum Description:	DENSE GREY SILTY SAND WITH GRAVEL TRACE OF CLAY TILL **Note: Many records provided by the department have a truncated [Stratum Description] field.				
Geology Stratum ID:	6558335			Mat Consistency:	Compact
Top Depth:	1.8			Material Moisture:	
Bottom Depth:	2.9			Material Texture:	
Material Color:	Grey			Non Geo Mat Type:	
Material 1:	Sand			Geologic Formation:	
Material 2:	Silt			Geologic Group:	
Material 3:				Geologic Period:	
Material 4:				Depositional Gen:	
Gsc Material Description:					
Stratum Description:	COMPACT GREY SAND WITH TRACE OF SILT **Note: Many records provided by the department have a truncated [Stratum Description] field.				
Geology Stratum ID:	6558334			Mat Consistency:	Soft
Top Depth:	.9			Material Moisture:	
Bottom Depth:	1.8			Material Texture:	
Material Color:	Dark			Non Geo Mat Type:	
Material 1:	Peat			Geologic Formation:	
Material 2:				Geologic Group:	
Material 3:				Geologic Period:	
Material 4:				Depositional Gen:	
Gsc Material Description:					
Stratum Description:	SOFT DARK BROWN PEAT **Note: Many records provided by the department have a truncated [Stratum Description] field.				
Geology Stratum ID:	6558338			Mat Consistency:	
Top Depth:	4.4			Material Moisture:	
Bottom Depth:	5.2			Material Texture:	
Material Color:	Grey			Non Geo Mat Type:	
Material 1:	Shale			Geologic Formation:	
Material 2:				Geologic Group:	
Material 3:				Geologic Period:	
Material 4:				Depositional Gen:	
Gsc Material Description:					
Stratum Description:	GREY WEATHERED SHALE **Note: Many records provided by the department have a truncated [Stratum Description] field.				
Geology Stratum ID:	6558333			Mat Consistency:	Loose
Top Depth:	0			Material Moisture:	
Bottom Depth:	.9			Material Texture:	
Material Color:	Brown			Non Geo Mat Type:	
Material 1:	Fill			Geologic Formation:	
Material 2:	Fine Sand			Geologic Group:	
Material 3:	Silt			Geologic Period:	
Material 4:	Gravel			Depositional Gen:	
Gsc Material Description:					
Stratum Description:	LOOSE BROWN FINE SAND WITH TRACE OF SILT AND GRAVEL FILL **Note: Many records provided by the department have a truncated [Stratum Description] field.				

50

1 of 1

NW/101.1

61.8 / -1.03

ON

BORE

Borehole ID: 848236
OGF ID: 215589867
Status: Decommissioned

Inclin FLG: No
SP Status: Initial Entry
Surv Elev: No

Map Key	Number of Records	Direction/ Distance (m)	Elev/Diff (m)	Site	DB
Type:	Borehole			Piezometer:	No
Use:	Geotechnical/Geological Investigation			Primary Name:	
Completion Date:	22-MAY-1986			Municipality:	
Static Water Level:				Lot:	LOT 9
Primary Water Use:				Township:	GLOUCESTER
Sec. Water Use:				Latitude DD:	45.419113
Total Depth m:	5.5			Longitude DD:	-75.650408
Depth Ref:	Ground Surface			UTM Zone:	18
Depth Elev:				Easting:	449113
Drill Method:	Hollow stem auger			Northing:	5029716
Orig Ground Elev m:	59.9			Location Accuracy:	
Elev Reliabil Note:				Accuracy:	Within 10 metres
DEM Ground Elev m:	60.6				
Concession:		GORE			
Location D:					
Survey D:					
Comments:					

Borehole Geology Stratum

Geology Stratum ID:	6560327			Mat Consistency:	Firm
Top Depth:	0			Material Moisture:	
Bottom Depth:	1.1			Material Texture:	
Material Color:				Non Geo Mat Type:	
Material 1:	Clay			Geologic Formation:	
Material 2:	Silt			Geologic Group:	
Material 3:	organic material			Geologic Period:	
Material 4:	Roots			Depositional Gen:	
Gsc Material Description:					
Stratum Description:	SILTY CLAY WITH ORGANICS, ROOTS, AND PIECES OF WOOD, FIRM **Note: Many records provided by the department have a truncated [Stratum Description] field.				

Geology Stratum ID:	6560329			Mat Consistency:	
Top Depth:	2.7			Material Moisture:	
Bottom Depth:	5.5			Material Texture:	
Material Color:				Non Geo Mat Type:	
Material 1:	Bedrock			Geologic Formation:	
Material 2:	Shale			Geologic Group:	
Material 3:				Geologic Period:	
Material 4:				Depositional Gen:	
Gsc Material Description:					
Stratum Description:	SHALE BEDROCK, SLIGHTLY WEATHERED TO UNWEATHERED WITH DEPTH **Note: Many records provided by the department have a truncated [Stratum Description] field.				

Geology Stratum ID:	6560328			Mat Consistency:	Very Stiff
Top Depth:	1.1			Material Moisture:	
Bottom Depth:	2.7			Material Texture:	
Material Color:				Non Geo Mat Type:	
Material 1:	Till			Geologic Formation:	
Material 2:	Clay - Silt			Geologic Group:	
Material 3:	Sand - Gravel			Geologic Period:	
Material 4:	Boulders			Depositional Gen:	glacial
Gsc Material Description:					
Stratum Description:	HETEROGENEOUS MIXTURE OF SILTY CLAY, SAND, GRAVEL OCC. BOULDERS (GLACIAL TILL) VERY STIFF **Note: Many records provided by the department have a truncated [Stratum Description] field.				

51	1 of 1	ENE/95.1	65.9 / 3.00	ON	BORE
Borehole ID:	613334			Inclin FLG:	No
OGF ID:	215514632			SP Status:	Initial Entry
Status:				Surv Elev:	No
Type:	Borehole			Piezometer:	No
Use:				Primary Name:	

Map Key	Number of Records	Direction/ Distance (m)	Elev/Diff (m)	Site	DB
Completion Date: Static Water Level: 10.1 Primary Water Use: Sec. Water Use: Total Depth m: -999 Depth Ref: Ground Surface Depth Elev: Drill Method: Orig Ground Elev m: 66.1 Elev Reliabil Note: DEM Ground Elev m: 68 Concession: Location D: Survey D: Comments:				Municipality: Lot: Township: Latitude DD: 45.418651 Longitude DD: -75.646598 UTM Zone: 18 Easting: 449411 Northing: 5029662 Location Accuracy: Accuracy: Not Applicable	
<u>Borehole Geology Stratum</u>					
Geology Stratum ID: 218394670 Top Depth: 8.2 Bottom Depth: Material Color: Brown Material 1: Bedrock Material 2: Material 3: Material 4: Gsc Material Description: Stratum Description:		Mat Consistency: Loose Material Moisture: Material Texture: Non Geo Mat Type: Geologic Formation: Geologic Group: Geologic Period: Depositional Gen:		BEDROCK. BROWN,FRACTURED. CLAY. GREY,FRACTURED. Y. GREY,STIFF. SAND. LOOSE, WATER **Note: Many records provided by the department have a truncated [Stratum Description] field.	
Geology Stratum ID: 218394669 Top Depth: 0 Bottom Depth: 8.2 Material Color: Material 1: Sand Material 2: Material 3: Material 4: Gsc Material Description: Stratum Description:		Mat Consistency: Material Moisture: Material Texture: Non Geo Mat Type: Geologic Formation: Geologic Group: Geologic Period: Depositional Gen:		SAND.	
<u>Source</u>					
Source Type: Data Survey Source Orig: Geological Survey of Canada Source Date: 1956-1972 Confidence: H Observatio: Source Name: Urban Geology Automated Information System (UGAIS) Source Details: File: OTTAWA2.txt RecordID: 058420 NTS_Sheet: 31G05G Confiden 1:		Source Appl: Spatial/Tabular Source Iden: 1 Scale or Res: Varies Horizontal: NAD27 Verticalda: Mean Average Sea Level		Logged by professional. Exact and complete description of material and properties.	
<u>Source List</u>					
Source Identifier: 1 Source Type: Data Survey Source Date: 1956-1972 Scale or Resolution: Varies Source Name: Urban Geology Automated Information System (UGAIS) Source Originators: Geological Survey of Canada		Horizontal Datum: NAD27 Vertical Datum: Mean Average Sea Level Projection Name: Universal Transverse Mercator			

Map Key	Number of Records	Direction/ Distance (m)	Elev/Diff (m)	Site	DB
Ottawa ON					
Well ID:	7246874			Data Entry Status:	
Construction Date:				Data Src:	
Primary Water Use:	Monitoring and Test Hole			Date Received:	8/24/2015
Sec. Water Use:	0			Selected Flag:	Yes
Final Well Status:	Monitoring and Test Hole			Abandonment Rec:	
Water Type:				Contractor:	7241
Casing Material:				Form Version:	7
Audit No:	Z214848			Owner:	
Tag:	A186676			Street Name:	200 TREMBLY AVENUE
Construction Method:				County:	OTTAWA-CARLETON
Elevation (m):				Municipality:	GLOUCESTER TOWNSHIP
Elevation Reliability:				Site Info:	
Depth to Bedrock:				Lot:	
Well Depth:				Concession:	
Overburden/Bedrock:				Concession Name:	
Pump Rate:				Easting NAD83:	
Static Water Level:				Northing NAD83:	
Flowing (Y/N):				Zone:	
Flow Rate:				UTM Reliability:	
Clear/Cloudy:					
<u>Bore Hole Information</u>					
Bore Hole ID:	1005626933			Elevation:	63.625846
DP2BR:				Elevrc:	
Spatial Status:				Zone:	18
Code OB:				East83:	449032
Code OB Desc:				North83:	5029614
Open Hole:				Org CS:	UTM83
Cluster Kind:				UTMRC:	4
Date Completed:	8/5/2015			UTMRC Desc:	margin of error : 30 m - 100 m
Remarks:				Location Method:	wwr
Elevrc Desc:					
Location Source Date:					
Improvement Location Source:					
Improvement Location Method:					
Source Revision Comment:					
Supplier Comment:					
<u>Overburden and Bedrock</u>					
<u>Materials Interval</u>					
Formation ID:	1005710562				
Layer:	1				
Color:	6				
General Color:	BROWN				
Mat1:	06				
Most Common Material:	SILT				
Mat2:	28				
Other Materials:	SAND				
Mat3:	11				
Other Materials:	GRAVEL				
Formation Top Depth:	0				
Formation End Depth:	1.5				
Formation End Depth UOM:	m				
<u>Overburden and Bedrock</u>					
<u>Materials Interval</u>					
Formation ID:	1005710563				
Layer:	2				

Map Key	Number of Records	Direction/ Distance (m)	Elev/Diff (m)	Site	DB
Color:	2				
General Color:		GREY			
Mat1:		06			
Most Common Material:		SILT			
Mat2:		05			
Other Materials:		CLAY			
Mat3:		85			
Other Materials:		SOFT			
Formation Top Depth:		1.5			
Formation End Depth:		3.35			
Formation End Depth UOM:		m			
<u>Overburden and Bedrock</u>					
<u>Materials Interval</u>					
Formation ID:		1005710564			
Layer:		3			
Color:		8			
General Color:		BLACK			
Mat1:		06			
Most Common Material:		SILT			
Mat2:		11			
Other Materials:		GRAVEL			
Mat3:		34			
Other Materials:		TILL			
Formation Top Depth:		3.35			
Formation End Depth:		457			
Formation End Depth UOM:		m			
<u>Annular Space/Abandonment</u>					
<u>Sealing Record</u>					
Plug ID:		1005710573			
Layer:		2			
Plug From:		0.31			
Plug To:		1.22			
Plug Depth UOM:		m			
<u>Annular Space/Abandonment</u>					
<u>Sealing Record</u>					
Plug ID:		1005710572			
Layer:		1			
Plug From:		0			
Plug To:		0.31			
Plug Depth UOM:		m			
<u>Annular Space/Abandonment</u>					
<u>Sealing Record</u>					
Plug ID:		1005710574			
Layer:		3			
Plug From:		1.22			
Plug To:		4.57			
Plug Depth UOM:		m			
<u>Method of Construction & Well</u>					
<u>Use</u>					
Method Construction ID:					
Method Construction Code:		2			
Method Construction:		Rotary (Convent.)			

Map Key	Number of Records	Direction/ Distance (m)	Elev/Diff (m)	Site	DB
---------	-------------------	----------------------------	------------------	------	----

Other Method Construction:

Pipe Information

Pipe ID: 1005710561
Casing No: 0
Comment:
Alt Name:

Construction Record - Casing

Casing ID: 1005710567
Layer: 1
Material: 5
Open Hole or Material: PLASTIC
Depth From: 0
Depth To: 1.5
Casing Diameter: 5.2
Casing Diameter UOM: cm
Casing Depth UOM: m

Construction Record - Screen

Screen ID: 1005710568
Layer: 1
Slot: 10
Screen Top Depth: 1.5
Screen End Depth: 4.57
Screen Material: 5
Screen Depth UOM: m
Screen Diameter UOM: cm
Screen Diameter: 6.03

Hole Diameter

Hole ID: 1005710565
Diameter: 15.24
Depth From: 0
Depth To: 4.57
Hole Depth UOM: m
Hole Diameter UOM: cm

53	1 of 1	NE/86.7	66.9 / 4.00	ON	BORE
--------------------	--------	---------	-------------	----	------

Borehole ID: 847264 OGF ID: 215588932 Status: Decommissioned Type: Borehole Use: Geotechnical/Geological Investigation Completion Date: 15-JUL-1957 Static Water Level: 1.5 Primary Water Use: Sec. Water Use: Total Depth m: 16.4 Depth Ref: Ground Surface Depth Elev: Drill Method: Diamond Drill Orig Ground Elev m: 66 Elev Reliabil Note: DEM Ground Elev m: 64.8 Concession: GORE	Inclin FLG: No SP Status: Initial Entry Surv Elev: No Piezometer: No Primary Name: Municipality: Lot: LOT 9 Township: GLOUCESTER Latitude DD: 45.419212 Longitude DD: -75.647214 UTM Zone: 18 Easting: 449363 Northing: 5029725 Location Accuracy: Accuracy: Within 10 metres
---	--

Location D:
Survey D:
Comments:

Borehole Geology Stratum

Geology Stratum ID:	6556405	Mat Consistency:	
Top Depth:	12.4	Material Moisture:	
Bottom Depth:	13.2	Material Texture:	
Material Color:		Non Geo Mat Type:	
Material 1:	Shale	Geologic Formation:	
Material 2:	Limestone	Geologic Group:	
Material 3:		Geologic Period:	
Material 4:		Depositional Gen:	
Gsc Material Description:			
Stratum Description:	SHALE ROCK WITH LIMY SHALE LAYERS DRILLED CORE RECOVERY 51% DIP 30 **Note: Many records provided by the department have a truncated [Stratum Description] field.		

Geology Stratum ID:	6556404	Mat Consistency:	
Top Depth:	11.3	Material Moisture:	
Bottom Depth:	12.4	Material Texture:	
Material Color:		Non Geo Mat Type:	
Material 1:	Shale	Geologic Formation:	
Material 2:	Limestone	Geologic Group:	
Material 3:		Geologic Period:	
Material 4:		Depositional Gen:	
Gsc Material Description:			
Stratum Description:	SHALE ROCK WITH LIMY SHALE LAYERS DRILLED CORE RECOVERY 50% DIP 30 **Note: Many records provided by the department have a truncated [Stratum Description] field.		

Geology Stratum ID:	6556392	Mat Consistency:	
Top Depth:	0	Material Moisture:	
Bottom Depth:	.3	Material Texture:	
Material Color:		Non Geo Mat Type:	
Material 1:	Topsoil	Geologic Formation:	
Material 2:		Geologic Group:	
Material 3:		Geologic Period:	
Material 4:		Depositional Gen:	
Gsc Material Description:			
Stratum Description:	TOPSOIL **Note: Many records provided by the department have a truncated [Stratum Description] field.		

Geology Stratum ID:	6556393	Mat Consistency:	
Top Depth:	.3	Material Moisture:	
Bottom Depth:	.8	Material Texture:	
Material Color:		Non Geo Mat Type:	
Material 1:	Silt	Geologic Formation:	
Material 2:	Fine Sand	Geologic Group:	
Material 3:		Geologic Period:	
Material 4:		Depositional Gen:	
Gsc Material Description:			
Stratum Description:	SILT AND FINE SAND **Note: Many records provided by the department have a truncated [Stratum Description] field.		

Geology Stratum ID:	6556402	Mat Consistency:	
Top Depth:	8.3	Material Moisture:	
Bottom Depth:	9.5	Material Texture:	
Material Color:		Non Geo Mat Type:	
Material 1:	Shale	Geologic Formation:	
Material 2:	Limestone	Geologic Group:	
Material 3:		Geologic Period:	
Material 4:		Depositional Gen:	
Gsc Material Description:			
Stratum Description:	BROKEN WEATHERED LIMY SHALE ROCK DRILLED CORE RECOVERY 63% DIP 30 **Note: Many records provided by the department have a truncated [Stratum Description] field.		

Map Key	Number of Records	Direction/ Distance (m)	Elev/Diff (m)	Site	DB
Geology Stratum ID:	6556394			Mat Consistency:	
Top Depth:	.8			Material Moisture:	
Bottom Depth:	.9			Material Texture:	
Material Color:				Non Geo Mat Type:	
Material 1:	Silt			Geologic Formation:	
Material 2:				Geologic Group:	
Material 3:				Geologic Period:	
Material 4:				Depositional Gen:	
Gsc Material Description:					
Stratum Description:	SILT **Note: Many records provided by the department have a truncated [Stratum Description] field.				
Geology Stratum ID:	6556396			Mat Consistency:	
Top Depth:	1.1			Material Moisture:	
Bottom Depth:	1.5			Material Texture:	
Material Color:				Non Geo Mat Type:	
Material 1:	Silt			Geologic Formation:	
Material 2:				Geologic Group:	
Material 3:				Geologic Period:	
Material 4:				Depositional Gen:	
Gsc Material Description:					
Stratum Description:	SILT **Note: Many records provided by the department have a truncated [Stratum Description] field.				
Geology Stratum ID:	6556398			Mat Consistency:	Loose
Top Depth:	2			Material Moisture:	
Bottom Depth:	3.4			Material Texture:	
Material Color:				Non Geo Mat Type:	
Material 1:	Silt			Geologic Formation:	
Material 2:				Geologic Group:	
Material 3:				Geologic Period:	
Material 4:				Depositional Gen:	
Gsc Material Description:					
Stratum Description:	LOOSE SILT **Note: Many records provided by the department have a truncated [Stratum Description] field.				
Geology Stratum ID:	6556395			Mat Consistency:	
Top Depth:	.9			Material Moisture:	
Bottom Depth:	1.1			Material Texture:	Fine
Material Color:				Non Geo Mat Type:	
Material 1:	Sand			Geologic Formation:	
Material 2:				Geologic Group:	
Material 3:				Geologic Period:	
Material 4:				Depositional Gen:	
Gsc Material Description:					
Stratum Description:	MEDIUM FINE SAND **Note: Many records provided by the department have a truncated [Stratum Description] field.				
Geology Stratum ID:	6556397			Mat Consistency:	Dense
Top Depth:	1.5			Material Moisture:	
Bottom Depth:	2			Material Texture:	Medium
Material Color:				Non Geo Mat Type:	
Material 1:	Silt			Geologic Formation:	
Material 2:				Geologic Group:	
Material 3:				Geologic Period:	
Material 4:				Depositional Gen:	
Gsc Material Description:					
Stratum Description:	MEDIUM DENSE SILT **Note: Many records provided by the department have a truncated [Stratum Description] field.				
Geology Stratum ID:	6556400			Mat Consistency:	Dense
Top Depth:	3.5			Material Moisture:	
Bottom Depth:	5.6			Material Texture:	Medium
Material Color:				Non Geo Mat Type:	
Material 1:	Till			Geologic Formation:	
Material 2:				Geologic Group:	
Material 3:				Geologic Period:	
Material 4:				Depositional Gen:	
Gsc Material Description:					

Map Key	Number of Records	Direction/ Distance (m)	Elev/Diff (m)	Site	DB
Stratum Description:		MEDIUM DENSE TILL **Note: Many records provided by the department have a truncated [Stratum Description] field.			
Geology Stratum ID:	6556401			Mat Consistency:	Dense
Top Depth:	5.6			Material Moisture:	
Bottom Depth:	8.3			Material Texture:	
Material Color:				Non Geo Mat Type:	
Material 1:	Till			Geologic Formation:	
Material 2:				Geologic Group:	
Material 3:				Geologic Period:	
Material 4:				Depositional Gen:	
Gsc Material Description:					
Stratum Description:		DENSE TILL **Note: Many records provided by the department have a truncated [Stratum Description] field.			
Geology Stratum ID:	6556406			Mat Consistency:	
Top Depth:	13.2			Material Moisture:	
Bottom Depth:	14.8			Material Texture:	
Material Color:				Non Geo Mat Type:	
Material 1:	Shale			Geologic Formation:	
Material 2:	Limestone			Geologic Group:	
Material 3:				Geologic Period:	
Material 4:				Depositional Gen:	
Gsc Material Description:					
Stratum Description:		SHALE ROCK WITH LIMY SHALE LAYERS DRILLED CORE RECOVERY 73% DIP 30 **Note: Many records provided by the department have a truncated [Stratum Description] field.			
Geology Stratum ID:	6556407			Mat Consistency:	
Top Depth:	14.8			Material Moisture:	
Bottom Depth:	16.4			Material Texture:	
Material Color:				Non Geo Mat Type:	
Material 1:	Shale			Geologic Formation:	
Material 2:	Limestone			Geologic Group:	
Material 3:				Geologic Period:	
Material 4:				Depositional Gen:	
Gsc Material Description:					
Stratum Description:		SHALE ROCK WITH LIMY SHALE LAYERS DRILLED CORE RECOVERY 59% DIP 30 **Note: Many records provided by the department have a truncated [Stratum Description] field.			
Geology Stratum ID:	6556399			Mat Consistency:	Dense
Top Depth:	3.4			Material Moisture:	
Bottom Depth:	3.5			Material Texture:	Medium
Material Color:				Non Geo Mat Type:	
Material 1:	Sand			Geologic Formation:	
Material 2:	Gravel			Geologic Group:	
Material 3:				Geologic Period:	
Material 4:				Depositional Gen:	
Gsc Material Description:					
Stratum Description:		MEDIUM DENSE WELL GRADED SAND WITH GRAVEL **Note: Many records provided by the department have a truncated [Stratum Description] field.			
Geology Stratum ID:	6556403			Mat Consistency:	
Top Depth:	9.5			Material Moisture:	
Bottom Depth:	11.3			Material Texture:	
Material Color:				Non Geo Mat Type:	
Material 1:	Shale			Geologic Formation:	
Material 2:	Limestone			Geologic Group:	
Material 3:				Geologic Period:	
Material 4:				Depositional Gen:	
Gsc Material Description:					
Stratum Description:		SHALE ROCK WITH LIMY SHALE LAYERS DRILLED CORE RECOVERY 33% DIP 30 **Note: Many records provided by the department have a truncated [Stratum Description] field.			

Map Key	Number of Records	Direction/ Distance (m)	Elev/Diff (m)	Site	DB
Well ID:	7303505			Data Entry Status:	Yes
Construction Date:				Data Src:	
Primary Water Use:				Date Received:	1/15/2018
Sec. Water Use:				Selected Flag:	Yes
Final Well Status:				Abandonment Rec:	
Water Type:				Contractor:	6894
Casing Material:				Form Version:	8
Audit No:	C31280			Owner:	
Tag:				Street Name:	
Construction Method:				County:	OTTAWA-CARLETON
Elevation (m):				Municipality:	OTTAWA CITY
Elevation Reliability:				Site Info:	
Depth to Bedrock:				Lot:	
Well Depth:				Concession:	
Overburden/Bedrock:				Concession Name:	
Pump Rate:				Easting NAD83:	
Static Water Level:				Northing NAD83:	
Flowing (Y/N):				Zone:	
Flow Rate:				UTM Reliability:	
Clear/Cloudy:					

Bore Hole Information

Bore Hole ID:	1006973595			Elevation:	
DP2BR:				Elevrc:	
Spatial Status:				Zone:	18
Code OB:				East83:	449018
Code OB Desc:				North83:	5029599
Open Hole:				Org CS:	UTM83
Cluster Kind:				UTMRC:	4
Date Completed:	11/21/2017			UTMRC Desc:	margin of error : 30 m - 100 m
Remarks:				Location Method:	wwr
Elevrc Desc:					
Location Source Date:					
Improvement Location Source:					
Improvement Location Method:					
Source Revision Comment:					
Supplier Comment:					

[55](#) 1 of 1 ESE/104.5 63.7 / 0.85 Belfast Roadway Ottawa ON EHS

Order No:	20190819105			Nearest Intersection:	
Status:	C			Municipality:	
Report Type:	Custom Report			Client Prov/State:	ON
Report Date:	26-AUG-19			Search Radius (km):	.25
Date Received:	19-AUG-19			X:	-75.646486
Previous Site Name:				Y:	45.416559
Lot/Building Size:					
Additional Info Ordered:	Fire Insur. Maps and/or Site Plans; Topographic Maps; City Directory				

[56](#) 1 of 1 NE/97.8 66.9 / 4.00 ON BORE

Borehole ID:	847261			Inclin FLG:	No
OGF ID:	215588929			SP Status:	Initial Entry
Status:	Decommissioned			Surv Elev:	No
Type:	Borehole			Piezometer:	No
Use:	Geotechnical/Geological Investigation			Primary Name:	
Completion Date:	12-JUN-1957			Municipality:	
Static Water Level:	1.2			Lot:	LOT 9
Primary Water Use:				Township:	GLOUCESTER

Map Key	Number of Records	Direction/ Distance (m)	Elev/Diff (m)	Site	DB
Sec. Water Use:				Latitude DD:	45.419223
Total Depth m:	14.7			Longitude DD:	-75.646997
Depth Ref:	Ground Surface			UTM Zone:	18
Depth Elev:				Easting:	449380
Drill Method:	Diamond Drill			Northing:	5029726
Orig Ground Elev m:	66.4			Location Accuracy:	
Elev Reliabil Note:				Accuracy:	Within 10 metres
DEM Ground Elev m:	65.7				
Concession:		GORE			
Location D:					
Survey D:					
Comments:					
<u>Borehole Geology Stratum</u>					
Geology Stratum ID:	6556344			Mat Consistency:	Dense
Top Depth:	1.5			Material Moisture:	
Bottom Depth:	2			Material Texture:	Medium
Material Color:				Non Geo Mat Type:	
Material 1:	Silt			Geologic Formation:	
Material 2:				Geologic Group:	
Material 3:				Geologic Period:	
Material 4:				Depositional Gen:	
Gsc Material Description:					
Stratum Description:		MEDIUM DENSE SILT	**Note: Many records provided by the department have a truncated [Stratum Description] field.		
Geology Stratum ID:	6556347			Mat Consistency:	Dense
Top Depth:	3.2			Material Moisture:	
Bottom Depth:	3.5			Material Texture:	Fine
Material Color:				Non Geo Mat Type:	
Material 1:	Sand			Geologic Formation:	
Material 2:				Geologic Group:	
Material 3:				Geologic Period:	
Material 4:				Depositional Gen:	
Gsc Material Description:					
Stratum Description:		MEDIUM DENSE FINE SAND	**Note: Many records provided by the department have a truncated [Stratum Description] field.		
Geology Stratum ID:	6556352			Mat Consistency:	Dense
Top Depth:	4.9			Material Moisture:	
Bottom Depth:	6.1			Material Texture:	Medium
Material Color:				Non Geo Mat Type:	
Material 1:	Till			Geologic Formation:	
Material 2:				Geologic Group:	
Material 3:				Geologic Period:	
Material 4:				Depositional Gen:	
Gsc Material Description:					
Stratum Description:		MEDIUM DENSE TILL	**Note: Many records provided by the department have a truncated [Stratum Description] field.		
Geology Stratum ID:	6556353			Mat Consistency:	Loose
Top Depth:	6.1			Material Moisture:	
Bottom Depth:	7.9			Material Texture:	
Material Color:				Non Geo Mat Type:	
Material 1:	Till			Geologic Formation:	
Material 2:	Sand			Geologic Group:	
Material 3:				Geologic Period:	
Material 4:				Depositional Gen:	
Gsc Material Description:					
Stratum Description:		LOOSE SANDY TILL	**Note: Many records provided by the department have a truncated [Stratum Description] field.		
Geology Stratum ID:	6556355			Mat Consistency:	Dense
Top Depth:	8.4			Material Moisture:	

Map Key	Number of Records	Direction/ Distance (m)	Elev/Diff (m)	Site	DB
Bottom Depth: Material Color: Material 1: Material 2: Material 3: Material 4: Gsc Material Description: Stratum Description:	8.6 Till			Material Texture: Non Geo Mat Type: Geologic Formation: Geologic Group: Geologic Period: Depositional Gen:	
Geology Stratum ID: Top Depth: Bottom Depth: Material Color: Material 1: Material 2: Material 3: Material 4: Gsc Material Description: Stratum Description:	6556357 10.1 11.7 Shale			Mat Consistency: Material Moisture: Material Texture: Non Geo Mat Type: Geologic Formation: Geologic Group: Geologic Period: Depositional Gen:	
					DENSE TILL **Note: Many records provided by the department have a truncated [Stratum Description] field.
Geology Stratum ID: Top Depth: Bottom Depth: Material Color: Material 1: Material 2: Material 3: Material 4: Gsc Material Description: Stratum Description:	6556349 4 4.1 Sand			Mat Consistency: Material Moisture: Material Texture: Non Geo Mat Type: Geologic Formation: Geologic Group: Geologic Period: Depositional Gen:	Dense Medium
					MEDIUM DENSE WELL GRADED SAND **Note: Many records provided by the department have a truncated [Stratum Description] field.
Geology Stratum ID: Top Depth: Bottom Depth: Material Color: Material 1: Material 2: Material 3: Material 4: Gsc Material Description: Stratum Description:	6556343 .9 1.5 Sand			Mat Consistency: Material Moisture: Material Texture: Non Geo Mat Type: Geologic Formation: Geologic Group: Geologic Period: Depositional Gen:	Dense Medium
					MEDIUM DENSE FINE AND MEDIUM SAND **Note: Many records provided by the department have a truncated [Stratum Description] field.
Geology Stratum ID: Top Depth: Bottom Depth: Material Color: Material 1: Material 2: Material 3: Material 4: Gsc Material Description: Stratum Description:	6556348 3.5 4 Silt			Mat Consistency: Material Moisture: Material Texture: Non Geo Mat Type: Geologic Formation: Geologic Group: Geologic Period: Depositional Gen:	Loose
					LOOSE SILT **Note: Many records provided by the department have a truncated [Stratum Description] field.
Geology Stratum ID: Top Depth: Bottom Depth: Material Color: Material 1: Material 2: Material 3: Material 4: Gsc Material Description: Stratum Description:	6556351 4.3 4.9 Till			Mat Consistency: Material Moisture: Material Texture: Non Geo Mat Type: Geologic Formation: Geologic Group: Geologic Period: Depositional Gen:	Loose
					LOOSE TILL **Note: Many records provided by the department have a truncated [Stratum Description] field.

Map Key	Number of Records	Direction/ Distance (m)	Elev/Diff (m)	Site	DB
Geology Stratum ID:	6556342			Mat Consistency:	Loose
Top Depth:	.3			Material Moisture:	
Bottom Depth:	.9			Material Texture:	
Material Color:				Non Geo Mat Type:	
Material 1:	Silt			Geologic Formation:	
Material 2:	Fine Sand			Geologic Group:	
Material 3:				Geologic Period:	
Material 4:				Depositional Gen:	
Gsc Material Description:					
Stratum Description:	LOOSE SILT WITH FINE SAND **Note: Many records provided by the department have a truncated [Stratum Description] field.				
Geology Stratum ID:	6556359			Mat Consistency:	
Top Depth:	13.2			Material Moisture:	
Bottom Depth:	14.7			Material Texture:	
Material Color:				Non Geo Mat Type:	
Material 1:	Shale			Geologic Formation:	
Material 2:				Geologic Group:	
Material 3:				Geologic Period:	
Material 4:				Depositional Gen:	
Gsc Material Description:					
Stratum Description:	SHALE ROCK - DRILLED CORE RECOVERY 90% **Note: Many records provided by the department have a truncated [Stratum Description] field.				
Geology Stratum ID:	6556350			Mat Consistency:	Dense
Top Depth:	4.1			Material Moisture:	
Bottom Depth:	4.3			Material Texture:	Medium
Material Color:				Non Geo Mat Type:	
Material 1:	Till			Geologic Formation:	
Material 2:				Geologic Group:	
Material 3:				Geologic Period:	
Material 4:				Depositional Gen:	
Gsc Material Description:					
Stratum Description:	MEDIUM DENSE TILL **Note: Many records provided by the department have a truncated [Stratum Description] field.				
Geology Stratum ID:	6556358			Mat Consistency:	
Top Depth:	11.7			Material Moisture:	
Bottom Depth:	13.2			Material Texture:	
Material Color:				Non Geo Mat Type:	
Material 1:	Shale			Geologic Formation:	
Material 2:				Geologic Group:	
Material 3:				Geologic Period:	
Material 4:				Depositional Gen:	
Gsc Material Description:					
Stratum Description:	SHALE ROCK - DRILLED CORE RECOVERY 91% **Note: Many records provided by the department have a truncated [Stratum Description] field.				
Geology Stratum ID:	6556346			Mat Consistency:	Loose
Top Depth:	3			Material Moisture:	
Bottom Depth:	3.2			Material Texture:	Fine
Material Color:				Non Geo Mat Type:	
Material 1:	Sand			Geologic Formation:	
Material 2:				Geologic Group:	
Material 3:				Geologic Period:	
Material 4:				Depositional Gen:	
Gsc Material Description:					
Stratum Description:	LOOSE FINE SAND **Note: Many records provided by the department have a truncated [Stratum Description] field.				
Geology Stratum ID:	6556341			Mat Consistency:	
Top Depth:	0			Material Moisture:	
Bottom Depth:	.3			Material Texture:	
Material Color:				Non Geo Mat Type:	
Material 1:	Topsoil			Geologic Formation:	

Map Key	Number of Records	Direction/ Distance (m)	Elev/Diff (m)	Site	DB
Material 2: Material 3: Material 4: Gsc Material Description: Stratum Description: TOPSOIL **Note: Many records provided by the department have a truncated [Stratum Description] field.					
Geology Stratum ID: 6556345 Top Depth: 2 Bottom Depth: 3 Material Color: Material 1: Silt Material 2: Material 3: Material 4: Gsc Material Description: Stratum Description: LOOSE SILT **Note: Many records provided by the department have a truncated [Stratum Description] field.					
Geology Stratum ID: 6556354 Top Depth: 7.9 Bottom Depth: 8.4 Material Color: Material 1: Till Material 2: Sand Material 3: Material 4: Gsc Material Description: Stratum Description: MEDIUM DENSE SANDY TILL **Note: Many records provided by the department have a truncated [Stratum Description] field.					
Geology Stratum ID: 6556356 Top Depth: 8.6 Bottom Depth: 10.1 Material Color: Material 1: Shale Material 2: Material 3: Material 4: Gsc Material Description: Stratum Description: BROKEN WEATHERED SHALE ROCK - DRILLED CORE RECOVERY 42% **Note: Many records provided by the department have a truncated [Stratum Description] field.					
57	1 of 1	ENE/123.9	65.6 / 2.69	320-322 Tremblay Road Ottawa ON	EHS
Order No: 20160105038 Status: C Report Type: Standard Select Report Report Date: 11-JAN-16 Date Received: 05-JAN-16 Previous Site Name: Lot/Building Size: Additional Info Ordered: Title Searches; Topographic Maps; City Directory Nearest Intersection: Municipality: Client Prov/State: ON Search Radius (km): .25 X: -75.646215 Y: 45.418535					
58	1 of 2	NE/103.6	66.9 / 4.00	REG.MUN.OF OTTAWA-CARLETON BELFAST RD./HWY 417 OTTAWA ON	CA
Certificate #: 7-0409-85-006 Application Year: 85 Issue Date: 6/7/85 Approval Type: Municipal water Status: Approved Application Type:					

Map Key	Number of Records	Direction/ Distance (m)	Elev/Diff (m)	Site	DB
Client Name: Client Address: Client City: Client Postal Code: Project Description: Contaminants: Emission Control:					
58	2 of 2	NE/103.6	66.9 / 4.00	Action Car and Truck Accessories<UNOFFICIAL> Highway 417 eastbound at Belfast Rd Ottawa ON	SPL
Ref No: 2642-9KAGHF Site No: NA Incident Dt: 2014/05/20 Year: Incident Cause: Collision/Accident Incident Event: Contaminant Code: 13 Contaminant Name: DIESEL FUEL Contaminant Limit 1: Contam Limit Freq 1: Contaminant UN No 1: Environment Impact: Confirmed Nature of Impact: Soil Contamination; Surface Water Pollution Receiving Medium: Receiving Env: MOE Response: Priority Field Response Dt MOE Arvl on Scn: MOE Reported Dt: 2014/05/20 Dt Document Closed: Incident Reason: Unknown / N/A Site Name: Highway 417<UNOFFICIAL> Site County/District: Site Geo Ref Meth: Incident Summary: MVA Highway 417: spill 500 L diesel Contaminant Qty: 500 L		Discharger Report: Material Group: Health/Env Conseq: Client Type: Truck - Only Saddle Tanks Sector Type: Agency Involved: Nearest Watercourse: Site Address: Highway 417 eastbound at Belfast Rd Site District Office: Site Postal Code: Site Region: Ottawa Site Municipality: Site Lot: Site Conc: Northing: Easting: Site Geo Ref Accu: Site Map Datum: SAC Action Class: Highway Spills (usually highway accidents) Source Type:			
59	1 of 1	W/121.0	63.9 / 1.00	Tremblay / Belfast / VIA station Ottawa ON	FCS
SGC: 3506008 Site ID: 00022842 Departmental ID: 97331 Depart Code: NCC Class Type: N Class: Not a Priority for Action Site Name: Tremblay / Belfast / VIA station Site Name (FR): Tremblay / Belfast / Gare de train VIA Site Status: Active Site Status Desc: Initial testing completed. Detailed testing underway. Site Status (FR): Active Description (FR): Première analyse terminée. Analyse détaillée en cours. Involv Code: Census Division: Ottawa Municipality: Ottawa Census Sub Class: 1 Latitude: 45.417158 Longitude: -75.651778 Location:					

Map Key	Number of Records	Direction/ Distance (m)	Elev/Diff (m)	Site	DB
Protected Data:	0				
FED:	077				
Fed Electoral District:		Ottawa South			
Fed Electoral District (FR):		Ottawa-Sud			
Metro:					
Nearest Pop. Area:					
Highest Step Cmpltd:	4				
Site Deleted Flag:					
Created:		2007-01-31T10:12:00			
Modified:		2019-05-10T08:50:57.277			
Property No.:	03258				
Est m³ Contmnted:					
Est Ha Contmnted:					
Est Tons Contamin:					
Est Population at 1 Km:	5,864				
Est Population at 5 Km:	228,383				
Est Population at 10 Km:	557,434				
Est Population at 25 Km:	1,203,721				
Est Population at 50 Km:	1,436,294				
Reporting Org:					
Reporting Org (FR):					
Reason for Involv:		Federal Real Property			
Reason for Involv (FR):		Biens immobiliers fédéraux			
Liabile Third Party:					
Class (FR):		Priorité d'intervention nulle			
Action Plan:		Phase II Environmental Site Assessment			
Action Plan (FR):		Évaluation Environnementale de Site - Phase II			
Site Mgmt Strategy:		Additional assessment			
Minimap URL:		http://www.tbs-sct.gc.ca/fcsi-rscf/minimap.aspx?fsi=00022842			
Additional Info:					
Additional Info (FR):					
<u>Management</u>					
Management Code:	5				
Management Type (EN):		Additional assessment			
Management Type (FR):		Évaluation complémentaire			
<u>Contamination</u>					
Contaminant:		PHCs (petroleum hydrocarbons)			
Contamination (FR):		HCP (hydrocarbures pétroliers)			
Medium Code:	5				
Medium:		Soil			
Medium (FR):		Sol			
<u>Annual Data</u>					
Fiscal Year:		2017-2018			
Reporting Organization:		NCC			
Reporting Organization (EN):		National Capital Commission			
Reporting Organization (FR):		Commission de la Capitale nationale			
Class Type:					
Class (EN):					
Class (FR):					
CCME Flag:					
CCME NCS Year:					
Step Name (EN):					
Step Name (FR):					
Highest Step Completed:	04				
Highest Step Completed Desc:					
Planned Compl Date Step7:					
Planned Compl Date Step8:					

Map Key	Number of Records	Direction/ Distance (m)	Elev/Diff (m)	Site	DB
---------	-------------------	-------------------------	---------------	------	----

Planned Compl Date Step9:

Created:
Modified:
NCSCS Year:
Closed: No
Actual Cubic Metres Rem: 0.0000
Actual Hectares Rem: 0.0000
Actual Tons Remediated: 0.0000
Total Asmt Expenditure: 0.00
Total Remediation Expenditure: 0.00
Total Care/Maint Expenditur: 0.00
Total Mntring Expenditure: 0.00
Ttl Expenditure Reduc Liabil:
FCSAP Asmt Expenditure: 0.00
FCSAP Remed Expenditure: 0.00
FCSAP Care/Maint Expenditur: 0.00
FCSAP Mntring Expenditure: 0.00

Annual Data

Fiscal Year: 2013-2014
Reporting Organization: NCC
Reporting Organization (EN): National Capital Commission
Reporting Organization (FR): Commission de la Capitale nationale
Class Type:
Class (EN):
Class (FR):
CCME Flag:
CCME NCS Year:
Step Name (EN):
Step Name (FR):
Highest Step Completed: 04
Highest Step Completed Desc:
Planned Compl Date Step7:
Planned Compl Date Step8:
Planned Compl Date Step9:
Created:
Modified:
NCSCS Year:
Closed: No
Actual Cubic Metres Rem: 0.0000
Actual Hectares Rem: 0.0000
Actual Tons Remediated: 0.0000
Total Asmt Expenditure: 0.00
Total Remediation Expenditure: 0.00
Total Care/Maint Expenditur: 0.00
Total Mntring Expenditure: 0.00
Ttl Expenditure Reduc Liabil:
FCSAP Asmt Expenditure: 0.00
FCSAP Remed Expenditure: 0.00
FCSAP Care/Maint Expenditur: 0.00
FCSAP Mntring Expenditure: 0.00

Annual Data

Fiscal Year: 2010-2011
Reporting Organization: NCC
Reporting Organization (EN): National Capital Commission
Reporting Organization (FR): Commission de la Capitale nationale
Class Type:
Class (EN):
Class (FR):
CCME Flag:
CCME NCS Year:

Map Key	Number of Records	Direction/ Distance (m)	Elev/Diff (m)	Site	DB
---------	-------------------	----------------------------	------------------	------	----

Step Name (EN):
 Step Name (FR):
 Highest Step Completed: 03
 Highest Step Completed Desc:
 Planned Compl Date Step7:
 Planned Compl Date Step8:
 Planned Compl Date Step9:
 Created:
 Modified:
 NCSCS Year:
 Closed: No
 Actual Cubic Metres Rem: 0.0000
 Actual Hectares Rem: 0.0000
 Actual Tons Remediated: 0.0000
 Total Asmt Expenditure: 0.00
 Total Remediation Expenditure: 0.00
 Total Care/Maint Expenditur: 0.00
 Total Mntring Expenditure: 0.00
 Ttl Expenditure Reduc Liabil:
 FCSAP Asmt Expenditure: 0.00
 FCSAP Remed Expenditure: 0.00
 FCSAP Care/Maint Expenditur: 0.00
 FCSAP Mntring Expenditure: 0.00

Annual Data

Fiscal Year: 2016-2017
 Reporting Organization: NCC
 Reporting Organization (EN): National Capital Commission
 Reporting Organization (FR): Commission de la Capitale nationale
 Class Type:
 Class (EN):
 Class (FR):
 CCME Flag:
 CCME NCS Year:
 Step Name (EN):
 Step Name (FR):
 Highest Step Completed: 04
 Highest Step Completed Desc:
 Planned Compl Date Step7:
 Planned Compl Date Step8:
 Planned Compl Date Step9:
 Created:
 Modified:
 NCSCS Year:
 Closed: No
 Actual Cubic Metres Rem: 0.0000
 Actual Hectares Rem: 0.0000
 Actual Tons Remediated: 0.0000
 Total Asmt Expenditure: 0.00
 Total Remediation Expenditure: 0.00
 Total Care/Maint Expenditur: 0.00
 Total Mntring Expenditure: 0.00
 Ttl Expenditure Reduc Liabil:
 FCSAP Asmt Expenditure: 0.00
 FCSAP Remed Expenditure: 0.00
 FCSAP Care/Maint Expenditur: 0.00
 FCSAP Mntring Expenditure: 0.00

Annual Data

Fiscal Year: 2014-2015
 Reporting Organization: NCC
 Reporting Organization (EN): National Capital Commission

Map Key	Number of Records	Direction/ Distance (m)	Elev/Diff (m)	Site	DB
Reporting Organization (FR): Commission de la Capitale nationale					
Class Type:					
Class (EN):					
Class (FR):					
CCME Flag:					
CCME NCS Year:					
Step Name (EN):					
Step Name (FR):					
Highest Step Completed: 04					
Highest Step Completed Desc:					
Planned Compl Date Step7:					
Planned Compl Date Step8:					
Planned Compl Date Step9:					
Created:					
Modified:					
NCSCS Year:					
Closed: No					
Actual Cubic Metres Rem: 0.0000					
Actual Hectares Rem: 0.0000					
Actual Tons Remediated: 0.0000					
Total Asmt Expenditure: 0.00					
Total Remediation Expenditure: 0.00					
Total Care/Maint Expenditur: 0.00					
Total Mntring Expenditure: 0.00					
Ttl Expenditure Reduc Liabil:					
FCSAP Asmt Expenditure: 0.00					
FCSAP Remed Expenditure: 0.00					
FCSAP Care/Maint Expenditur: 0.00					
FCSAP Mntring Expenditure: 0.00					
 Annual Data					
Fiscal Year: 2009-2010					
Reporting Organization: NCC					
Reporting Organization (EN): National Capital Commission					
Reporting Organization (FR): Commission de la Capitale nationale					
Class Type:					
Class (EN):					
Class (FR):					
CCME Flag:					
CCME NCS Year:					
Step Name (EN):					
Step Name (FR):					
Highest Step Completed: 03					
Highest Step Completed Desc:					
Planned Compl Date Step7:					
Planned Compl Date Step8:					
Planned Compl Date Step9:					
Created:					
Modified:					
NCSCS Year:					
Closed: No					
Actual Cubic Metres Rem: 0.0000					
Actual Hectares Rem: 0.0000					
Actual Tons Remediated: 0.0000					
Total Asmt Expenditure: 7337.00					
Total Remediation Expenditure: 0.00					
Total Care/Maint Expenditur: 0.00					
Total Mntring Expenditure: 0.00					
Ttl Expenditure Reduc Liabil:					
FCSAP Asmt Expenditure: 7337.00					
FCSAP Remed Expenditure: 0.00					
FCSAP Care/Maint Expenditur: 0.00					
FCSAP Mntring Expenditure: 0.00					

Map Key	Number of Records	Direction/ Distance (m)	Elev/Diff (m)	Site	DB
---------	-------------------	----------------------------	------------------	------	----

Annual Data

Fiscal Year: 2012-2013
Reporting Organization: NCC
Reporting Organization (EN): National Capital Commission
Reporting Organization (FR): Commission de la Capitale nationale
Class Type:
Class (EN):
Class (FR):
CCME Flag:
CCME NCS Year:
Step Name (EN):
Step Name (FR):
Highest Step Completed: 04
Highest Step Completed Desc:
Planned Compl Date Step7:
Planned Compl Date Step8:
Planned Compl Date Step9:
Created:
Modified:
NCSCS Year:
Closed: No
Actual Cubic Metres Rem: 0.0000
Actual Hectares Rem: 0.0000
Actual Tons Remediated: 0.0000
Total Asmt Expenditure: 0.00
Total Remediation Expenditure: 0.00
Total Care/Maint Expenditur: 0.00
Total Mntring Expenditure: 0.00
Ttl Expenditure Reduc Liabil:
FCSAP Asmt Expenditure: 0.00
FCSAP Remed Expenditure: 0.00
FCSAP Care/Maint Expenditur: 0.00
FCSAP Mntring Expenditure: 0.00

Annual Data

Fiscal Year: 2006-2007
Reporting Organization: NCC
Reporting Organization (EN): National Capital Commission
Reporting Organization (FR): Commission de la Capitale nationale
Class Type:
Class (EN):
Class (FR):
CCME Flag:
CCME NCS Year:
Step Name (EN):
Step Name (FR):
Highest Step Completed: 01
Highest Step Completed Desc:
Planned Compl Date Step7:
Planned Compl Date Step8:
Planned Compl Date Step9:
Created:
Modified:
NCSCS Year:
Closed: No
Actual Cubic Metres Rem: 0.0000
Actual Hectares Rem: 0.0000
Actual Tons Remediated: 0.0000
Total Asmt Expenditure: 0.00
Total Remediation Expenditure: 0.00
Total Care/Maint Expenditur: 0.00
Total Mntring Expenditure: 0.00

Map Key	Number of Records	Direction/ Distance (m)	Elev/Diff (m)	Site	DB
----------------	--------------------------	--------------------------------	----------------------	-------------	-----------

Ttl Expenditure Reduc Liabil:
FCSAP Asmt Expenditure: 0.00
FCSAP Remed Expenditure: 0.00
FCSAP Care/Maint Expenditur: 0.00
FCSAP Mntring Expenditure: 0.00

Annual Data

Fiscal Year: 2011-2012
Reporting Organization: NCC
Reporting Organization (EN): National Capital Commission
Reporting Organization (FR): Commission de la Capitale nationale
Class Type:
Class (EN):
Class (FR):
CCME Flag:
CCME NCS Year:
Step Name (EN):
Step Name (FR):
Highest Step Completed: 04
Highest Step Completed Desc:
Planned Compl Date Step7:
Planned Compl Date Step8:
Planned Compl Date Step9:
Created:
Modified:
NCSCS Year:
Closed: No
Actual Cubic Metres Rem: 0.0000
Actual Hectares Rem: 0.0000
Actual Tons Remediated: 0.0000
Total Asmt Expenditure: 0.00
Total Remediation Expenditure: 0.00
Total Care/Maint Expenditur: 0.00
Total Mntring Expenditure: 0.00
Ttl Expenditure Reduc Liabil:
FCSAP Asmt Expenditure: 0.00
FCSAP Remed Expenditure: 0.00
FCSAP Care/Maint Expenditur: 0.00
FCSAP Mntring Expenditure: 0.00

Annual Data

Fiscal Year: 2018-2019
Reporting Organization: NCC
Reporting Organization (EN): National Capital Commission
Reporting Organization (FR): Commission de la Capitale nationale
Class Type:
Class (EN):
Class (FR):
CCME Flag:
CCME NCS Year:
Step Name (EN):
Step Name (FR):
Highest Step Completed: 04
Highest Step Completed Desc:
Planned Compl Date Step7:
Planned Compl Date Step8:
Planned Compl Date Step9:
Created:
Modified:
NCSCS Year:
Closed: No
Actual Cubic Metres Rem: 0.0000

Map Key	Number of Records	Direction/ Distance (m)	Elev/Diff (m)	Site	DB
Actual Hectares Rem:		0.0000			
Actual Tons Remediated:		0.0000			
Total Asmt Expenditure:		0.00			
Total Remediation Expenditure:		0.00			
Total Care/Maint Expenditur:		0.00			
Total Mntring Expenditure:		0.00			
Ttl Expenditure Reduc Liabil:					
FCSAP Asmt Expenditure:		0.00			
FCSAP Remed Expenditure:		0.00			
FCSAP Care/Maint Expenditur:		0.00			
FCSAP Mntring Expenditure:		0.00			

Annual Data

Fiscal Year: 2015-2016
Reporting Organization: NCC
Reporting Organization (EN): National Capital Commission
Reporting Organization (FR): Commission de la Capitale nationale
Class Type:
Class (EN):
Class (FR):
CCME Flag:
CCME NCS Year:
Step Name (EN):
Step Name (FR):
Highest Step Completed: 04
Highest Step Completed Desc:
Planned Compl Date Step7:
Planned Compl Date Step8:
Planned Compl Date Step9:
Created:
Modified:
NCSCS Year:
Closed: No
Actual Cubic Metres Rem: 0.0000
Actual Hectares Rem: 0.0000
Actual Tons Remediated: 0.0000
Total Asmt Expenditure: 0.00
Total Remediation Expenditure: 0.00
Total Care/Maint Expenditur: 0.00
Total Mntring Expenditure: 0.00
Ttl Expenditure Reduc Liabil:
FCSAP Asmt Expenditure: 0.00
FCSAP Remed Expenditure: 0.00
FCSAP Care/Maint Expenditur: 0.00
FCSAP Mntring Expenditure: 0.00

Annual Data

Fiscal Year: 2008-2009
Reporting Organization: NCC
Reporting Organization (EN): National Capital Commission
Reporting Organization (FR): Commission de la Capitale nationale
Class Type:
Class (EN):
Class (FR):
CCME Flag:
CCME NCS Year:
Step Name (EN):
Step Name (FR):
Highest Step Completed: 02
Highest Step Completed Desc:
Planned Compl Date Step7:
Planned Compl Date Step8:

Map Key	Number of Records	Direction/ Distance (m)	Elev/Diff (m)	Site	DB
---------	-------------------	-------------------------	---------------	------	----

Planned Compl Date Step9:

Created:
Modified:
NCSCS Year:
Closed: No
Actual Cubic Metres Rem: 0.0000
Actual Hectares Rem: 0.0000
Actual Tons Remediated: 0.0000
Total Asmt Expenditure: 0.00
Total Remediation Expenditure: 0.00
Total Care/Maint Expenditur: 0.00
Total Mntring Expenditure: 0.00
Ttl Expenditure Reduc Liabil:
FCSAP Asmt Expenditure: 0.00
FCSAP Remed Expenditure: 0.00
FCSAP Care/Maint Expenditur: 0.00
FCSAP Mntring Expenditure: 0.00

Annual Data

Fiscal Year: 2007-2008
Reporting Organization: NCC
Reporting Organization (EN): National Capital Commission
Reporting Organization (FR): Commission de la Capitale nationale
Class Type:
Class (EN):
Class (FR):
CCME Flag:
CCME NCS Year:
Step Name (EN):
Step Name (FR):
Highest Step Completed: 02
Highest Step Completed Desc:
Planned Compl Date Step7:
Planned Compl Date Step8:
Planned Compl Date Step9:
Created:
Modified:
NCSCS Year:
Closed: No
Actual Cubic Metres Rem: 0.0000
Actual Hectares Rem: 0.0000
Actual Tons Remediated: 0.0000
Total Asmt Expenditure: 5897.00
Total Remediation Expenditure: 0.00
Total Care/Maint Expenditur: 0.00
Total Mntring Expenditure: 0.00
Ttl Expenditure Reduc Liabil:
FCSAP Asmt Expenditure: 4717.60
FCSAP Remed Expenditure: 0.00
FCSAP Care/Maint Expenditur: 0.00
FCSAP Mntring Expenditure: 0.00

60	1 of 1	NE/109.1	66.9 / 4.00	ON	BORE
--------------------	--------	----------	-------------	----	------

Borehole ID: 847263	Inclin FLG: No
OGF ID: 215588931	SP Status: Initial Entry
Status: Decommissioned	Surv Elev: No
Type: Borehole	Piezometer: No
Use: Geotechnical/Geological Investigation	Primary Name:
Completion Date: 15-JUN-1957	Municipality:
Static Water Level: 0.6	Lot: LOT 9
Primary Water Use:	Township: GLOUCESTER

Map Key	Number of Records	Direction/ Distance (m)	Elev/Diff (m)	Site	DB
Sec. Water Use:				Latitude DD:	45.419429
Total Depth m:	11.1			Longitude DD:	-75.647178
Depth Ref:	Ground Surface			UTM Zone:	18
Depth Elev:				Easting:	449366
Drill Method:	Diamond Drill			Northing:	5029749
Orig Ground Elev m:	65.7			Location Accuracy:	
Elev Reliabil Note:				Accuracy:	Within 10 metres
DEM Ground Elev m:	66.2				
Concession:		GORE			
Location D:					
Survey D:					
Comments:					
<u>Borehole Geology Stratum</u>					
Geology Stratum ID:	6556389			Mat Consistency:	Dense
Top Depth:	5.3			Material Moisture:	
Bottom Depth:	8			Material Texture:	
Material Color:				Non Geo Mat Type:	
Material 1:	Till			Geologic Formation:	
Material 2:	Sand			Geologic Group:	
Material 3:				Geologic Period:	
Material 4:				Depositional Gen:	
Gsc Material Description:					
Stratum Description:		DENSE SANDY TILL **Note: Many records provided by the department have a truncated [Stratum Description] field.			
Geology Stratum ID:	6556382			Mat Consistency:	Dense
Top Depth:	1.1			Material Moisture:	
Bottom Depth:	1.2			Material Texture:	Medium
Material Color:				Non Geo Mat Type:	
Material 1:	Silt			Geologic Formation:	
Material 2:				Geologic Group:	
Material 3:				Geologic Period:	
Material 4:				Depositional Gen:	
Gsc Material Description:					
Stratum Description:		MEDIUM DENSE SILT **Note: Many records provided by the department have a truncated [Stratum Description] field.			
Geology Stratum ID:	6556385			Mat Consistency:	
Top Depth:	3.2			Material Moisture:	
Bottom Depth:	3.7			Material Texture:	
Material Color:				Non Geo Mat Type:	
Material 1:	Boulders			Geologic Formation:	
Material 2:				Geologic Group:	
Material 3:				Geologic Period:	
Material 4:				Depositional Gen:	
Gsc Material Description:					
Stratum Description:		BOULDERS **Note: Many records provided by the department have a truncated [Stratum Description] field.			
Geology Stratum ID:	6556388			Mat Consistency:	Dense
Top Depth:	4.9			Material Moisture:	
Bottom Depth:	5.3			Material Texture:	Medium
Material Color:				Non Geo Mat Type:	
Material 1:	Till			Geologic Formation:	
Material 2:				Geologic Group:	
Material 3:				Geologic Period:	
Material 4:				Depositional Gen:	
Gsc Material Description:					
Stratum Description:		MEDIUM DENSE TILL **Note: Many records provided by the department have a truncated [Stratum Description] field.			
Geology Stratum ID:	6556379			Mat Consistency:	
Top Depth:	0			Material Moisture:	
Bottom Depth:	.3			Material Texture:	

Map Key	Number of Records	Direction/ Distance (m)	Elev/Diff (m)	Site	DB
Material Color:				Non Geo Mat Type:	
Material 1:	Topsoil			Geologic Formation:	
Material 2:				Geologic Group:	
Material 3:				Geologic Period:	
Material 4:				Depositional Gen:	
Gsc Material Description:					
Stratum Description:	TOPSOIL **Note: Many records provided by the department have a truncated [Stratum Description] field.				
Geology Stratum ID:	6556391			Mat Consistency:	
Top Depth:	9.6			Material Moisture:	
Bottom Depth:	11.1			Material Texture:	
Material Color:				Non Geo Mat Type:	
Material 1:	Shale			Geologic Formation:	
Material 2:				Geologic Group:	
Material 3:				Geologic Period:	
Material 4:				Depositional Gen:	
Gsc Material Description:					
Stratum Description:	SHALE ROCK DRILLED CORE RECOVERY 97% **Note: Many records provided by the department have a truncated [Stratum Description] field.				
Geology Stratum ID:	6556387			Mat Consistency:	Dense
Top Depth:	4.6			Material Moisture:	
Bottom Depth:	4.9			Material Texture:	
Material Color:				Non Geo Mat Type:	
Material 1:	Till			Geologic Formation:	
Material 2:				Geologic Group:	
Material 3:				Geologic Period:	
Material 4:				Depositional Gen:	
Gsc Material Description:					
Stratum Description:	DENSE TILL **Note: Many records provided by the department have a truncated [Stratum Description] field.				
Geology Stratum ID:	6556383			Mat Consistency:	Dense
Top Depth:	1.2			Material Moisture:	
Bottom Depth:	2.6			Material Texture:	Medium
Material Color:				Non Geo Mat Type:	
Material 1:	Silt			Geologic Formation:	
Material 2:				Geologic Group:	
Material 3:				Geologic Period:	
Material 4:				Depositional Gen:	
Gsc Material Description:					
Stratum Description:	MEDIUM DENSE SILT **Note: Many records provided by the department have a truncated [Stratum Description] field.				
Geology Stratum ID:	6556380			Mat Consistency:	Loose
Top Depth:	.3			Material Moisture:	
Bottom Depth:	.9			Material Texture:	
Material Color:				Non Geo Mat Type:	
Material 1:	Silt			Geologic Formation:	
Material 2:	Fine Sand			Geologic Group:	
Material 3:				Geologic Period:	
Material 4:				Depositional Gen:	
Gsc Material Description:					
Stratum Description:	LOOSE SILT AND FINE SAND **Note: Many records provided by the department have a truncated [Stratum Description] field.				
Geology Stratum ID:	6556381			Mat Consistency:	Loose
Top Depth:	.9			Material Moisture:	
Bottom Depth:	1.1			Material Texture:	
Material Color:				Non Geo Mat Type:	
Material 1:	Silt			Geologic Formation:	
Material 2:				Geologic Group:	
Material 3:				Geologic Period:	
Material 4:				Depositional Gen:	
Gsc Material Description:					
Stratum Description:	LOOSE SILT **Note: Many records provided by the department have a truncated [Stratum Description] field.				

Map Key	Number of Records	Direction/ Distance (m)	Elev/Diff (m)	Site	DB
Geology Stratum ID:	6556384			Mat Consistency:	Dense
Top Depth:	2.6			Material Moisture:	
Bottom Depth:	3.2			Material Texture:	Fine
Material Color:				Non Geo Mat Type:	
Material 1:	Sand			Geologic Formation:	
Material 2:				Geologic Group:	
Material 3:				Geologic Period:	
Material 4:				Depositional Gen:	
Gsc Material Description:					
Stratum Description:	MEDIUM DENSE FINE SAND **Note: Many records provided by the department have a truncated [Stratum Description] field.				
Geology Stratum ID:	6556390			Mat Consistency:	
Top Depth:	8			Material Moisture:	
Bottom Depth:	9.6			Material Texture:	
Material Color:				Non Geo Mat Type:	
Material 1:	Shale			Geologic Formation:	
Material 2:				Geologic Group:	
Material 3:				Geologic Period:	
Material 4:				Depositional Gen:	
Gsc Material Description:					
Stratum Description:	SHALE ROCK DRILLED CORE RECOVERY 87% **Note: Many records provided by the department have a truncated [Stratum Description] field.				
Geology Stratum ID:	6556386			Mat Consistency:	Dense
Top Depth:	3.7			Material Moisture:	
Bottom Depth:	4.6			Material Texture:	Medium
Material Color:				Non Geo Mat Type:	
Material 1:	Till			Geologic Formation:	
Material 2:				Geologic Group:	
Material 3:				Geologic Period:	
Material 4:				Depositional Gen:	
Gsc Material Description:					
Stratum Description:	MEDIUM DENSE TILL **Note: Many records provided by the department have a truncated [Stratum Description] field.				

[61](#)

1 of 1

WNW/125.9

61.8 / -1.05

ON

BORE

Borehole ID:	847642	Inclin FLG:	No
OGF ID:	215589299	SP Status:	Initial Entry
Status:	Decommissioned	Surv Elev:	No
Type:	Borehole	Piezometer:	No
Use:	Geotechnical/Geological Investigation	Primary Name:	
Completion Date:	09-DEC-1964	Municipality:	
Static Water Level:	1.8	Lot:	ROAD
Primary Water Use:		Township:	GLOUCESTER
Sec. Water Use:		Latitude DD:	45.418377
Total Depth m:	4.6	Longitude DD:	-75.651729
Depth Ref:	Ground Surface	UTM Zone:	18
Depth Elev:		Easting:	449009
Drill Method:	Power auger	Northing:	5029635
Orig Ground Elev m:	60.6	Location Accuracy:	
Elev Reliabil Note:		Accuracy:	Within 50 metres
DEM Ground Elev m:	64.1		
Concession:			
Location D:			
Survey D:			
Comments:			

Borehole Geology Stratum

Geology Stratum ID:	6558354	Mat Consistency:	
Top Depth:	4	Material Moisture:	

Map Key	Number of Records	Direction/ Distance (m)	Elev/Diff (m)	Site	DB
Bottom Depth:	4.6			Material Texture:	
Material Color:				Non Geo Mat Type:	
Material 1:	Till			Geologic Formation:	
Material 2:	sand silt			Geologic Group:	
Material 3:	Gravel			Geologic Period:	
Material 4:	Clay			Depositional Gen:	
Gsc Material Description:					
Stratum Description:	DENSE GREY SILTY SAND AND GRAVEL TRACE OF CLAY TILL **Note: Many records provided by the department have a truncated [Stratum Description] field.				
Geology Stratum ID:	6558350			Mat Consistency:	Compact
Top Depth:	0			Material Moisture:	
Bottom Depth:	1.7			Material Texture:	
Material Color:	Grey			Non Geo Mat Type:	
Material 1:	Sand			Geologic Formation:	
Material 2:	Gravel			Geologic Group:	
Material 3:	Silt			Geologic Period:	
Material 4:	Clay			Depositional Gen:	
Gsc Material Description:					
Stratum Description:	COMPACT GREY GRAVELLY SAND WITH SOME SILT AND TRACE CLAY CRUSHED STONE ROAD BASE **Note: Many records provided by the department have a truncated [Stratum Description] field.				
Geology Stratum ID:	6558353			Mat Consistency:	Compact
Top Depth:	2.4			Material Moisture:	
Bottom Depth:	4			Material Texture:	
Material Color:	Grey			Non Geo Mat Type:	
Material 1:	Sand			Geologic Formation:	
Material 2:	Silt			Geologic Group:	
Material 3:	Gravel			Geologic Period:	
Material 4:	Clay			Depositional Gen:	
Gsc Material Description:					
Stratum Description:	COMPACT GREY SILTY SAND TO SAND WITH SOME SILT TRACE GRAVEL AND CLAY OCCASIONAL SMALL ROOTS **Note: Many records provided by the department have a truncated [Stratum Description] field.				
Geology Stratum ID:	6558351			Mat Consistency:	Firm
Top Depth:	1.7			Material Moisture:	
Bottom Depth:	2.1			Material Texture:	
Material Color:	Grey			Non Geo Mat Type:	
Material 1:	Clay			Geologic Formation:	
Material 2:	Silt			Geologic Group:	
Material 3:	Peat			Geologic Period:	
Material 4:				Depositional Gen:	
Gsc Material Description:					
Stratum Description:	FIRM GREY SILTY CLAY MIXED WITH BROWN PEAT **Note: Many records provided by the department have a truncated [Stratum Description] field.				
Geology Stratum ID:	6558352			Mat Consistency:	Soft
Top Depth:	2.1			Material Moisture:	
Bottom Depth:	2.4			Material Texture:	
Material Color:	Dark			Non Geo Mat Type:	
Material 1:	Peat			Geologic Formation:	
Material 2:				Geologic Group:	
Material 3:				Geologic Period:	
Material 4:				Depositional Gen:	
Gsc Material Description:					
Stratum Description:	SOFT DARK BROWN PEAT **Note: Many records provided by the department have a truncated [Stratum Description] field.				
62	1 of 1	W/126.5	63.8 / 0.93	Central Station - C.N.R. Gloucester ON	OOGW
Licence No:	N000100			Well Compl:	21032
Well ID:	21300			County:	Ottawa/Carleton
Well Compl ID:	21032			Block:	NULL

Map Key	Number of Records	Direction/ Distance (m)	Elev/Diff (m)	Site	DB
W Class ID:	NULL			Lot:	10
UWI Code:	N000100			Conc:	GO
Permit Date:	NULL			Surface Lat NAD83:	45.41734000
Depth(m):	304.80			Surface Long NAD83:	-75.65187694
Well Pool:	NULL			Bottom Lat NAD83:	45.41734000
Completion Date:	NULL			Bottom Long NAD83:	-75.65187694
Depth Reached:	NULL			Lot Sides (m):	NULL X
Capped Date:	NULL			E/W (m):	NULL X
Class ID:				Latitude Nad27:	
DB Source:				Longitude Nad27:	
Status as of:	June 2019			bottom lat27:	
Start Date:	NULL			bottom long27:	
SPUD Date:	NULL			Lateral:	No
Class:	NULL			Accuracy:	500
Grnd Elev:	0.30			Method:	Part Lot Centroid
KB Elev:	59.70			Parent:	NULL
TVD:	304.80			Prod Top:	NULL
PBTD:	NULL			Prod Bot:	NULL
TD Form:	Trenton Group			PROPD Depth:	304.80
Workover D:	NULL			Location Method:	Part Lot Centroid
Operator:	Unknown			Location Accuracy:	Within 500 metres
Township:	Gloucester			Dt Obtained:	2009-06-01 00:00:00
Well Name:		Central Station - C.N.R.			
Target:		ORD			
Target Desc:		ORDOVICIAN			
Well Status Type:		Location			
Status Type Desc:		A LOCATION FOR WHICH MINISTRY RECORDS INDICATE A WELL HAS BEEN DRILLED BUT FOR WHICH NO STATUS INFORMATION IS AVAILABLE			
Well Status Mode:		Unknown			
Status Mode Desc:					
Classification:					
Classification Desc:					
Cement Rec:		NULL			
Comments:		By J.Clark [OGSR] using PetroGIS.			

Details

License No:	N000100			Source:	FORM 7
Top (m):	9.14			Static Level (m):	n/a
Elevation (m):	50.56			Geology/Water:	Geology
Geology Formation:	Top of Bedrock			Elevation / Top (m):	50.56 / 9.14
Type of Water:	n/a				
License No:	N000100			Source:	MNR
Top (m):	0.30			Static Level (m):	n/a
Elevation (m):	59.40			Geology/Water:	Geology
Geology Formation:	Drift			Elevation / Top (m):	59.40 / 0.30
Type of Water:	n/a				
License No:	N000100			Source:	FORM 7
Top (m):	9.14			Static Level (m):	n/a
Elevation (m):	50.56			Geology/Water:	Geology
Geology Formation:	Trenton Group			Elevation / Top (m):	50.56 / 9.14
Type of Water:	n/a				
License No:	N000100			Source:	FORM 7
Top (m):	240.79			Static Level (m):	n/a
Elevation (m):	-181.09			Geology/Water:	Geology
Geology Formation:	Oxford			Elevation / Top (m):	-181.09 / 240.79
Type of Water:	n/a				
License No:	N000100			Source:	MNR
Top (m):	240.79			Static Level (m):	n/a
Elevation (m):	-181.09			Geology/Water:	Geology
Geology Formation:	Oxford			Elevation / Top (m):	-181.09 / 240.79

Map Key	Number of Records	Direction/ Distance (m)	Elev/Diff (m)	Site	DB
<hr/>					
Type of Water:	n/a				
License No:	N000100			Source:	FORM 7
Top (m):	240.79			Static Level (m):	n/a
Elevation (m):	-181.09			Geology/Water:	Geology
Geology Formation:	Beekmantown Group			Elevation / Top (m):	-181.09 / 240.79
Type of Water:	n/a				
License No:	N000100			Source:	FORM 7
Top (m):	0.30			Static Level (m):	n/a
Elevation (m):	59.40			Geology/Water:	Geology
Geology Formation:	Drift			Elevation / Top (m):	59.40 / 0.30
Type of Water:	n/a				
License No:	N000100			Source:	MNR
Top (m):	146.30			Static Level (m):	n/a
Elevation (m):	-86.60			Geology/Water:	Geology
Geology Formation:	Rockcliffe			Elevation / Top (m):	-86.60 / 146.30
Type of Water:	n/a				
License No:	N000100			Source:	MNR
Top (m):	9.14			Static Level (m):	n/a
Elevation (m):	50.56			Geology/Water:	Geology
Geology Formation:	Trenton Group			Elevation / Top (m):	50.56 / 9.14
Type of Water:	n/a				
License No:	N000100			Source:	MNR
Top (m):	9.14			Static Level (m):	n/a
Elevation (m):	50.56			Geology/Water:	Geology
Geology Formation:	Top of Bedrock			Elevation / Top (m):	50.56 / 9.14
Type of Water:	n/a				
License No:	N000100			Source:	FORM 7
Top (m):	146.30			Static Level (m):	n/a
Elevation (m):	-86.60			Geology/Water:	Geology
Geology Formation:	Rockcliffe			Elevation / Top (m):	-86.60 / 146.30
Type of Water:	n/a				
License No:	N000100			Source:	MNR
Top (m):	240.79			Static Level (m):	n/a
Elevation (m):	-181.09			Geology/Water:	Geology
Geology Formation:	Beekmantown Group			Elevation / Top (m):	-181.09 / 240.79
Type of Water:	n/a				

63

1 of 1

WNW/135.9

61.9 / -1.00

ON

WWIS

Well ID: 1508928
 Construction Date:
 Primary Water Use: Domestic
 Sec. Water Use: 0
 Final Well Status: Water Supply
 Water Type:
 Casing Material:
 Audit No:
 Tag:
 Construction Method:
 Elevation (m):
 Elevation Reliability:
 Depth to Bedrock:
 Well Depth:
 Overburden/Bedrock:
 Pump Rate:
 Static Water Level:
 Flowing (Y/N):

Data Entry Status:
 Data Src: 1
 Date Received: 3/5/1953
 Selected Flag: Yes
 Abandonment Rec:
 Contractor: 1107
 Form Version: 1
 Owner:
 Street Name:
 County: OTTAWA-CARLETON
 Municipality: OTTAWA CITY
 Site Info:
 Lot:
 Concession:
 Concession Name:
 Easting NAD83:
 Northing NAD83:
 Zone:

Map Key	Number of Records	Direction/ Distance (m)	Elev/Diff (m)	Site	DB
Flow Rate: Clear/Cloudy:				UTM Reliability:	
<u>Bore Hole Information</u>					
Bore Hole ID:	10030962			Elevation:	61.751155
DP2BR:	104			Elevrc:	
Spatial Status:				Zone:	18
Code OB:	r			East83:	449025.7
Code OB Desc:	Bedrock			North83:	5029672
Open Hole:				Org CS:	
Cluster Kind:				UTMRC:	9
Date Completed:	2/10/1953			UTMRC Desc:	unknown UTM
Remarks:				Location Method:	p9
Elevrc Desc:					
Location Source Date:					
Improvement Location Source:					
Improvement Location Method:					
Source Revision Comment:					
Supplier Comment:					
<u>Overburden and Bedrock</u>					
<u>Materials Interval</u>					
Formation ID:	931010981				
Layer:	2				
Color:					
General Color:					
Mat1:	15				
Most Common Material:	LIMESTONE				
Mat2:					
Other Materials:					
Mat3:					
Other Materials:					
Formation Top Depth:	104				
Formation End Depth:	180				
Formation End Depth UOM:	ft				
<u>Overburden and Bedrock</u>					
<u>Materials Interval</u>					
Formation ID:	931010980				
Layer:	1				
Color:					
General Color:					
Mat1:	24				
Most Common Material:	PREV. DRILLED				
Mat2:					
Other Materials:					
Mat3:					
Other Materials:					
Formation Top Depth:	0				
Formation End Depth:	104				
Formation End Depth UOM:	ft				
<u>Method of Construction & Well</u>					
<u>Use</u>					
Method Construction ID:					
Method Construction Code:	1				
Method Construction:	Cable Tool				
Other Method Construction:					

Map Key	Number of Records	Direction/ Distance (m)	Elev/Diff (m)	Site	DB
<u>Pipe Information</u>					
Pipe ID:			10579532		
Casing No:			1		
Comment:					
Alt Name:					
<u>Construction Record - Casing</u>					
Casing ID:			930054554		
Layer:			1		
Material:					
Open Hole or Material:					
Depth From:					
Depth To:			104		
Casing Diameter:					
Casing Diameter UOM:			inch		
Casing Depth UOM:			ft		
<u>Construction Record - Casing</u>					
Casing ID:			930054555		
Layer:			2		
Material:			4		
Open Hole or Material:			OPEN HOLE		
Depth From:					
Depth To:			180		
Casing Diameter:			4		
Casing Diameter UOM:			inch		
Casing Depth UOM:			ft		
<u>Results of Well Yield Testing</u>					
Pump Test ID:			991508928		
Pump Set At:					
Static Level:			9		
Final Level After Pumping:			25		
Recommended Pump Depth:					
Pumping Rate:			8		
Flowing Rate:					
Recommended Pump Rate:					
Levels UOM:			ft		
Rate UOM:			GPM		
Water State After Test Code:			2		
Water State After Test:			CLOUDY		
Pumping Test Method:			1		
Pumping Duration HR:			1		
Pumping Duration MIN:			0		
Flowing:			N		
<u>Water Details</u>					
Water ID:			933463635		
Layer:			1		
Kind Code:			1		
Kind:			FRESH		
Water Found Depth:			180		
Water Found Depth UOM:			ft		

Map Key	Number of Records	Direction/ Distance (m)	Elev/Diff (m)	Site	DB
64	1 of 1	W/124.1	62.9 / 0.00	Tremblay / Belfast / VIA station Ottawa ON	FCS

SGC: 3506008
Site ID: 00022841
Departmental ID: 97328
Depart Code: NCC
Class Type:
Class:
Site Name: Tremblay / Belfast / VIA station
Site Name (FR): Tremblay / Belfast / Gare de train VIA
Site Status: Closed
Site Status Desc: Initial testing completed. No further action required.
Site Status (FR): Fermé
Description (FR): Première analyse terminée. Aucune autre mesure nécessaire.
Involv Code:
Census Division: Ottawa
Municipality: Ottawa
Census Sub Class: 1
Latitude: 45.417833
Longitude: -75.651912
Location:
Protected Data: 0
FED: 077
Fed Electoral District: Ottawa South
Fed Electoral District (FR): Ottawa-Sud
Metro:
Nearest Pop. Area:
Highest Step Cmpltd: 3
Site Deleted Flag:
Created: 2007-01-31T10:10:00
Modified: 2017-06-20T09:32:43.913
Property No.: 03257
Est m² Contmnted:
Est Ha Contmnted:
Est Tons Contamin:
Est Population at 1 Km: 6,157
Est Population at 5 Km: 228,126
Est Population at 10 Km: 560,092
Est Population at 25 Km: 1,203,587
Est Population at 50 Km: 1,435,964
Reporting Org:
Reporting Org (FR):
Reason for Involv: Federal Real Property
Reason for Involv (FR): Biens immobiliers fédéraux
Liabile Third Party:
Class (FR):
Action Plan:
Action Plan (FR):
Site Mgmt Strategy:
Minimap URL: <http://www.tbs-sct.gc.ca/fcsi-rscf/minimap.aspx?fsi=00022841>
Additional Info:
Additional Info (FR):

Annual Data

Fiscal Year: 2015-2016
Reporting Organization: NCC
Reporting Organization (EN): National Capital Commission
Reporting Organization (FR): Commission de la Capitale nationale
Class Type:
Class (EN):
Class (FR):
CCME Flag:

Map Key	Number of Records	Direction/ Distance (m)	Elev/Diff (m)	Site	DB
CCME NCS Year:					
Step Name (EN):					
Step Name (FR):					
Highest Step Completed: 03					
Highest Step Completed Desc:					
Planned Compl Date Step7:					
Planned Compl Date Step8:					
Planned Compl Date Step9:					
Created:					
Modified:					
NCSCS Year:					
Closed: No					
Actual Cubic Metres Rem: 0.0000					
Actual Hectares Rem: 0.0000					
Actual Tons Remediated: 0.0000					
Total Asmt Expenditure: 0.00					
Total Remediation Expenditure: 0.00					
Total Care/Maint Expenditur: 0.00					
Total Mntring Expenditure: 0.00					
Ttl Expenditure Reduc Liabil:					
FCSAP Asmt Expenditure: 0.00					
FCSAP Remed Expenditure: 0.00					
FCSAP Care/Maint Expenditur: 0.00					
FCSAP Mntring Expenditure: 0.00					
 Annual Data					
Fiscal Year: 2016-2017					
Reporting Organization: NCC					
Reporting Organization (EN): National Capital Commission					
Reporting Organization (FR): Commission de la Capitale nationale					
Class Type:					
Class (EN):					
Class (FR):					
CCME Flag:					
CCME NCS Year:					
Step Name (EN):					
Step Name (FR):					
Highest Step Completed: 03					
Highest Step Completed Desc:					
Planned Compl Date Step7:					
Planned Compl Date Step8:					
Planned Compl Date Step9:					
Created:					
Modified:					
NCSCS Year:					
Closed: Yes					
Actual Cubic Metres Rem: 0.0000					
Actual Hectares Rem: 0.0000					
Actual Tons Remediated: 0.0000					
Total Asmt Expenditure: 0.00					
Total Remediation Expenditure: 0.00					
Total Care/Maint Expenditur: 0.00					
Total Mntring Expenditure: 0.00					
Ttl Expenditure Reduc Liabil:					
FCSAP Asmt Expenditure: 0.00					
FCSAP Remed Expenditure: 0.00					
FCSAP Care/Maint Expenditur: 0.00					
FCSAP Mntring Expenditure: 0.00					
 Annual Data					
Fiscal Year: 2011-2012					
Reporting Organization: NCC					

<i>Map Key</i>	<i>Number of Records</i>	<i>Direction/ Distance (m)</i>	<i>Elev/Diff (m)</i>	<i>Site</i>	<i>DB</i>
Reporting Organization (EN):				National Capital Commission	
Reporting Organization (FR):				Commission de la Capitale nationale	
Class Type:					
Class (EN):					
Class (FR):					
CCME Flag:					
CCME NCS Year:					
Step Name (EN):					
Step Name (FR):					
Highest Step Completed:	03				
Highest Step Completed Desc:					
Planned Compl Date Step7:					
Planned Compl Date Step8:					
Planned Compl Date Step9:					
Created:					
Modified:					
NCSCS Year:					
Closed:	No				
Actual Cubic Metres Rem:	0.0000				
Actual Hectares Rem:	0.0000				
Actual Tons Remediated:	0.0000				
Total Asmt Expenditure:	0.00				
Total Remediation Expenditure:	0.00				
Total Care/Maint Expenditur:	0.00				
Total Mntring Expenditure:	0.00				
Ttl Expenditure Reduc Liabil:					
FCSAP Asmt Expenditure:	0.00				
FCSAP Remed Expenditure:	0.00				
FCSAP Care/Maint Expenditur:	0.00				
FCSAP Mntring Expenditure:	0.00				

Annual Data

Fiscal Year:	2006-2007				
Reporting Organization:	NCC				
Reporting Organization (EN):	National Capital Commission				
Reporting Organization (FR):	Commission de la Capitale nationale				
Class Type:					
Class (EN):					
Class (FR):					
CCME Flag:					
CCME NCS Year:					
Step Name (EN):					
Step Name (FR):					
Highest Step Completed:	01				
Highest Step Completed Desc:					
Planned Compl Date Step7:					
Planned Compl Date Step8:					
Planned Compl Date Step9:					
Created:					
Modified:					
NCSCS Year:					
Closed:	No				
Actual Cubic Metres Rem:	0.0000				
Actual Hectares Rem:	0.0000				
Actual Tons Remediated:	0.0000				
Total Asmt Expenditure:	0.00				
Total Remediation Expenditure:	0.00				
Total Care/Maint Expenditur:	0.00				
Total Mntring Expenditure:	0.00				
Ttl Expenditure Reduc Liabil:					
FCSAP Asmt Expenditure:	0.00				
FCSAP Remed Expenditure:	0.00				
FCSAP Care/Maint Expenditur:	0.00				
FCSAP Mntring Expenditure:	0.00				

Map Key	Number of Records	Direction/ Distance (m)	Elev/Diff (m)	Site	DB
---------	-------------------	----------------------------	------------------	------	----

Annual Data

Fiscal Year: 2012-2013
Reporting Organization: NCC
Reporting Organization (EN): National Capital Commission
Reporting Organization (FR): Commission de la Capitale nationale
Class Type:
Class (EN):
Class (FR):
CCME Flag:
CCME NCS Year:
Step Name (EN):
Step Name (FR):
Highest Step Completed: 03
Highest Step Completed Desc:
Planned Compl Date Step7:
Planned Compl Date Step8:
Planned Compl Date Step9:
Created:
Modified:
NCSCS Year:
Closed: No
Actual Cubic Metres Rem: 0.0000
Actual Hectares Rem: 0.0000
Actual Tons Remediated: 0.0000
Total Asmt Expenditure: 0.00
Total Remediation Expenditure: 0.00
Total Care/Maint Expenditur: 0.00
Total Mntring Expenditure: 0.00
Ttl Expenditure Reduc Liabil:
FCSAP Asmt Expenditure: 0.00
FCSAP Remed Expenditure: 0.00
FCSAP Care/Maint Expenditur: 0.00
FCSAP Mntring Expenditure: 0.00

Annual Data

Fiscal Year: 2009-2010
Reporting Organization: NCC
Reporting Organization (EN): National Capital Commission
Reporting Organization (FR): Commission de la Capitale nationale
Class Type:
Class (EN):
Class (FR):
CCME Flag:
CCME NCS Year:
Step Name (EN):
Step Name (FR):
Highest Step Completed: 03
Highest Step Completed Desc:
Planned Compl Date Step7:
Planned Compl Date Step8:
Planned Compl Date Step9:
Created:
Modified:
NCSCS Year:
Closed: No
Actual Cubic Metres Rem: 0.0000
Actual Hectares Rem: 0.0000
Actual Tons Remediated: 0.0000
Total Asmt Expenditure: 0.00
Total Remediation Expenditure: 0.00
Total Care/Maint Expenditur: 0.00

Map Key	Number of Records	Direction/ Distance (m)	Elev/Diff (m)	Site	DB
Total Mntring Expenditure:		0.00			
Ttl Expenditure Reduc Liabil:					
FCSAP Asmt Expenditure:		0.00			
FCSAP Remed Expenditure:		0.00			
FCSAP Care/Maint Expenditur:		0.00			
FCSAP Mntring Expenditure:		0.00			

Annual Data

Fiscal Year: 2007-2008
Reporting Organization: NCC
Reporting Organization (EN): National Capital Commission
Reporting Organization (FR): Commission de la Capitale nationale
Class Type:
Class (EN):
Class (FR):
CCME Flag:
CCME NCS Year:
Step Name (EN):
Step Name (FR):
Highest Step Completed: 03
Highest Step Completed Desc:
Planned Compl Date Step7:
Planned Compl Date Step8:
Planned Compl Date Step9:
Created:
Modified:
NCSCS Year:
Closed: No
Actual Cubic Metres Rem: 0.0000
Actual Hectares Rem: 0.0000
Actual Tons Remediated: 0.0000
Total Asmt Expenditure: 5897.00
Total Remediation Expenditure: 0.00
Total Care/Maint Expenditur: 0.00
Total Mntring Expenditure: 0.00
Ttl Expenditure Reduc Liabil:
FCSAP Asmt Expenditure: 4717.60
FCSAP Remed Expenditure: 0.00
FCSAP Care/Maint Expenditur: 0.00
FCSAP Mntring Expenditure: 0.00

Annual Data

Fiscal Year: 2008-2009
Reporting Organization: NCC
Reporting Organization (EN): National Capital Commission
Reporting Organization (FR): Commission de la Capitale nationale
Class Type:
Class (EN):
Class (FR):
CCME Flag:
CCME NCS Year:
Step Name (EN):
Step Name (FR):
Highest Step Completed: 03
Highest Step Completed Desc:
Planned Compl Date Step7:
Planned Compl Date Step8:
Planned Compl Date Step9:
Created:
Modified:
NCSCS Year:
Closed: No

Map Key	Number of Records	Direction/ Distance (m)	Elev/Diff (m)	Site	DB
Actual Cubic Metres Rem:		0.0000			
Actual Hectares Rem:		0.0000			
Actual Tons Remediated:		0.0000			
Total Asmt Expenditure:		0.00			
Total Remediation Expenditure:		0.00			
Total Care/Maint Expenditur:		0.00			
Total Mntring Expenditure:		0.00			
Ttl Expenditure Reduc Liabil:					
FCSAP Asmt Expenditure:		0.00			
FCSAP Remed Expenditure:		0.00			
FCSAP Care/Maint Expenditur:		0.00			
FCSAP Mntring Expenditure:		0.00			

Annual Data

Fiscal Year: 2010-2011
Reporting Organization: NCC
Reporting Organization (EN): National Capital Commission
Reporting Organization (FR): Commission de la Capitale nationale
Class Type:
Class (EN):
Class (FR):
CCME Flag:
CCME NCS Year:
Step Name (EN):
Step Name (FR):
Highest Step Completed: 03
Highest Step Completed Desc:
Planned Compl Date Step7:
Planned Compl Date Step8:
Planned Compl Date Step9:
Created:
Modified:
NCSCS Year:
Closed: No
Actual Cubic Metres Rem: 0.0000
Actual Hectares Rem: 0.0000
Actual Tons Remediated: 0.0000
Total Asmt Expenditure: 0.00
Total Remediation Expenditure: 0.00
Total Care/Maint Expenditur: 0.00
Total Mntring Expenditure: 0.00
Ttl Expenditure Reduc Liabil:
FCSAP Asmt Expenditure: 0.00
FCSAP Remed Expenditure: 0.00
FCSAP Care/Maint Expenditur: 0.00
FCSAP Mntring Expenditure: 0.00

Annual Data

Fiscal Year: 2013-2014
Reporting Organization: NCC
Reporting Organization (EN): National Capital Commission
Reporting Organization (FR): Commission de la Capitale nationale
Class Type:
Class (EN):
Class (FR):
CCME Flag:
CCME NCS Year:
Step Name (EN):
Step Name (FR):
Highest Step Completed: 03
Highest Step Completed Desc:
Planned Compl Date Step7:

Map Key	Number of Records	Direction/ Distance (m)	Elev/Diff (m)	Site	DB
---------	-------------------	-------------------------	---------------	------	----

Planned Compl Date Step8:
Planned Compl Date Step9:
Created:
Modified:
NCSCS Year:
Closed: No
Actual Cubic Metres Rem: 0.0000
Actual Hectares Rem: 0.0000
Actual Tons Remediated: 0.0000
Total Asmt Expenditure: 0.00
Total Remediation Expenditure: 0.00
Total Care/Maint Expenditur: 0.00
Total Mntring Expenditure: 0.00
Ttl Expenditure Reduc Liabil:
FCSAP Asmt Expenditure: 0.00
FCSAP Remed Expenditure: 0.00
FCSAP Care/Maint Expenditur: 0.00
FCSAP Mntring Expenditure: 0.00

Annual Data

Fiscal Year: 2014-2015
Reporting Organization: NCC
Reporting Organization (EN): National Capital Commission
Reporting Organization (FR): Commission de la Capitale nationale
Class Type:
Class (EN):
Class (FR):
CCME Flag:
CCME NCS Year:
Step Name (EN):
Step Name (FR):
Highest Step Completed: 03
Highest Step Completed Desc:
Planned Compl Date Step7:
Planned Compl Date Step8:
Planned Compl Date Step9:
Created:
Modified:
NCSCS Year:
Closed: No
Actual Cubic Metres Rem: 0.0000
Actual Hectares Rem: 0.0000
Actual Tons Remediated: 0.0000
Total Asmt Expenditure: 0.00
Total Remediation Expenditure: 0.00
Total Care/Maint Expenditur: 0.00
Total Mntring Expenditure: 0.00
Ttl Expenditure Reduc Liabil:
FCSAP Asmt Expenditure: 0.00
FCSAP Remed Expenditure: 0.00
FCSAP Care/Maint Expenditur: 0.00
FCSAP Mntring Expenditure: 0.00

[65](#) 1 of 1 **ENE/115.9** **66.4 / 3.57** **lot 10** **ON** **WWIS**

Well ID:	1500407	Data Entry Status:	
Construction Date:		Data Src:	1
Primary Water Use:	Domestic	Date Received:	3/23/1949
Sec. Water Use:	0	Selected Flag:	Yes
Final Well Status:	Water Supply	Abandonment Rec:	
Water Type:		Contractor:	1107
Casing Material:		Form Version:	1

Map Key	Number of Records	Direction/ Distance (m)	Elev/Diff (m)	Site	DB
Audit No:				Owner:	
Tag:				Street Name:	
Construction Method:				County:	OTTAWA-CARLETON
Elevation (m):				Municipality:	OTTAWA CITY (GLOUCESTER)
Elevation Reliability:				Site Info:	
Depth to Bedrock:				Lot:	010
Well Depth:				Concession:	
Overburden/Bedrock:				Concession Name:	JG
Pump Rate:				Easting NAD83:	
Static Water Level:				Northing NAD83:	
Flowing (Y/N):				Zone:	
Flow Rate:				UTM Reliability:	
Clear/Cloudy:					

Bore Hole Information

Bore Hole ID:	10022452	Elevation:	66.801948
DP2BR:	12	Elevrc:	
Spatial Status:		Zone:	18
Code OB:	r	East83:	449420.7
Code OB Desc:	Bedrock	North83:	5029702
Open Hole:		Org CS:	
Cluster Kind:		UTMRC:	9
Date Completed:	7/22/1948	UTMRC Desc:	unknown UTM
Remarks:		Location Method:	p9
Elevrc Desc:			
Location Source Date:			
Improvement Location Source:			
Improvement Location Method:			
Source Revision Comment:			
Supplier Comment:			

**Overburden and Bedrock
Materials Interval**

Formation ID:	930989189
Layer:	1
Color:	8
General Color:	BLACK
Mat1:	02
Most Common Material:	TOPSOIL
Mat2:	
Other Materials:	
Mat3:	
Other Materials:	
Formation Top Depth:	0
Formation End Depth:	4
Formation End Depth UOM:	ft

**Overburden and Bedrock
Materials Interval**

Formation ID:	930989190
Layer:	2
Color:	8
General Color:	BLACK
Mat1:	05
Most Common Material:	CLAY
Mat2:	
Other Materials:	
Mat3:	
Other Materials:	
Formation Top Depth:	4

Map Key	Number of Records	Direction/ Distance (m)	Elev/Diff (m)	Site	DB
Formation End Depth:		12			
Formation End Depth UOM:		ft			
<u>Overburden and Bedrock Materials Interval</u>					
Formation ID:		930989191			
Layer:		3			
Color:		2			
General Color:		GREY			
Mat1:		26			
Most Common Material:		ROCK			
Mat2:		19			
Other Materials:		SLATE			
Mat3:					
Other Materials:					
Formation Top Depth:		12			
Formation End Depth:		60			
Formation End Depth UOM:		ft			
<u>Method of Construction & Well Use</u>					
Method Construction ID:					
Method Construction Code:		1			
Method Construction:		Cable Tool			
Other Method Construction:					
<u>Pipe Information</u>					
Pipe ID:		10571022			
Casing No:		1			
Comment:					
Alt Name:					
<u>Construction Record - Casing</u>					
Casing ID:		930037838			
Layer:		2			
Material:		4			
Open Hole or Material:		OPEN HOLE			
Depth From:					
Depth To:		60			
Casing Diameter:		4			
Casing Diameter UOM:		inch			
Casing Depth UOM:		ft			
<u>Construction Record - Casing</u>					
Casing ID:		930037837			
Layer:		1			
Material:		1			
Open Hole or Material:		STEEL			
Depth From:					
Depth To:		12			
Casing Diameter:		4			
Casing Diameter UOM:		inch			
Casing Depth UOM:		ft			
<u>Results of Well Yield Testing</u>					

Map Key	Number of Records	Direction/ Distance (m)	Elev/Diff (m)	Site	DB
Pump Test ID:		991500407			
Pump Set At:					
Static Level:		9			
Final Level After Pumping:		24			
Recommended Pump Depth:					
Pumping Rate:		5			
Flowing Rate:					
Recommended Pump Rate:		5			
Levels UOM:		ft			
Rate UOM:		GPM			
Water State After Test Code:		2			
Water State After Test:		CLOUDY			
Pumping Test Method:		2			
Pumping Duration HR:		1			
Pumping Duration MIN:		0			
Flowing:		N			

Water Details

Water ID:	933452924
Layer:	1
Kind Code:	1
Kind:	FRESH
Water Found Depth:	60
Water Found Depth UOM:	ft

66 1 of 1 **ENE/114.8** **66.4 / 3.57** **ON** **BORE**

Borehole ID:	848117	Inclin FLG:	No
OGF ID:	215589765	SP Status:	Initial Entry
Status:	Decommissioned	Surv Elev:	No
Type:	Borehole	Piezometer:	No
Use:	Geotechnical/Geological Investigation	Primary Name:	
Completion Date:	13-JUN-1985	Municipality:	
Static Water Level:		Lot:	LOT 9
Primary Water Use:		Township:	GLOUCESTER
Sec. Water Use:		Latitude DD:	45.419099
Total Depth m:	11.9	Longitude DD:	-75.646561
Depth Ref:	Ground Surface	UTM Zone:	18
Depth Elev:		Easting:	449414
Drill Method:	Hollow stem auger	Northing:	5029712
Orig Ground Elev m:	66.5	Location Accuracy:	
Elev Reliabil Note:		Accuracy:	Within 10 metres
DEM Ground Elev m:	64.9		
Concession:	GORE		
Location D:			
Survey D:			
Comments:			

Borehole Geology Stratum

Geology Stratum ID:	6560016	Mat Consistency:	Compact
Top Depth:	0	Material Moisture:	
Bottom Depth:	1.4	Material Texture:	
Material Color:	Brown	Non Geo Mat Type:	
Material 1:	Sand	Geologic Formation:	
Material 2:	Silt	Geologic Group:	
Material 3:	Clay	Geologic Period:	
Material 4:		Depositional Gen:	
Gsc Material Description:			
Stratum Description:	SAND, SOME SILT, TRACE CLAY, COMPACT BROWN **Note: Many records provided by the department have a truncated [Stratum Description] field.		

Map Key	Number of Records	Direction/ Distance (m)	Elev/Diff (m)	Site	DB
Geology Stratum ID:	6560017			Mat Consistency: Compact	
Top Depth:	1.4			Material Moisture:	
Bottom Depth:	3.7			Material Texture:	
Material Color:	Grey			Non Geo Mat Type:	
Material 1:	Silt			Geologic Formation:	
Material 2:	Sand			Geologic Group:	
Material 3:	Clay			Geologic Period:	
Material 4:				Depositional Gen:	
Gsc Material Description:					
Stratum Description:	SILT, TRACE SAND, CLAY, COMPACT, GREY **Note: Many records provided by the department have a truncated [Stratum Description] field.				
Geology Stratum ID:	6560018			Mat Consistency: Very Stiff	
Top Depth:	3.7			Material Moisture:	
Bottom Depth:	7.9			Material Texture:	
Material Color:	Black			Non Geo Mat Type:	
Material 1:	Clay			Geologic Formation:	
Material 2:	Silt			Geologic Group:	
Material 3:	Sand			Geologic Period:	
Material 4:	Gravel			Depositional Gen:	
Gsc Material Description:					
Stratum Description:	HETEROGENEOUS MIXTURE CLAY, SILT, SAND, GRAVEL WITH RANDOM SILT SEAMS VERY STIFF TO HARD, BLACK **Note: Many records provided by the department have a truncated [Stratum Description] field.				
Geology Stratum ID:	6560019			Mat Consistency:	
Top Depth:	7.9			Material Moisture:	
Bottom Depth:	11.9			Material Texture:	
Material Color:				Non Geo Mat Type:	
Material 1:	Bedrock			Geologic Formation:	
Material 2:	Shale			Geologic Group:	
Material 3:				Geologic Period:	
Material 4:				Depositional Gen:	
Gsc Material Description:					
Stratum Description:	SHALE BEDROCK, HIGHLY WEATHERED TO SLIGHTLY WEATHERED TO UNWEATHERED WITH DEPTH **Note: Many records provided by the department have a truncated [Stratum Description] field.				
67	1 of 20	WSW/120.4	63.8 / 0.94	VIA RAIL CANADA INC. 40-246 200 TREMBLAY ROAD OTTAWA ON K1G 0Z2	GEN
Generator No:	ON0237401			PO Box No:	
Status:				Country:	
Approval Years:	92,93,95,96,97			Choice of Contact:	
Contam. Facility:				Co Admin:	
MHSW Facility:				Phone No Admin:	
SIC Code:	4531				
SIC Description:	RAILWAY TRANS. IND.				
Detail(s)					
Waste Class:	252				
Waste Class Desc:	WASTE OILS & LUBRICANTS				
Waste Class:	212				
Waste Class Desc:	ALIPHATIC SOLVENTS				
Waste Class:	221				
Waste Class Desc:	LIGHT FUELS				
67	2 of 20	WSW/120.4	63.8 / 0.94	VIA RAIL CANADA INC. 200 TREMBLAY ROAD OTTAWA ON K1G 0Z2	GEN

Map Key	Number of Records	Direction/ Distance (m)	Elev/Diff (m)	Site	DB
Generator No:	ON0237401			PO Box No:	
Status:				Country:	
Approval Years:	98,99,00,01			Choice of Contact:	
Contam. Facility:				Co Admin:	
MHSW Facility:				Phone No Admin:	
SIC Code:	4531				
SIC Description:		RAILWAY TRANS. IND.			
<u>Detail(s)</u>					
Waste Class:		212			
Waste Class Desc:		ALIPHATIC SOLVENTS			
Waste Class:		221			
Waste Class Desc:		LIGHT FUELS			
Waste Class:		252			
Waste Class Desc:		WASTE OILS & LUBRICANTS			
67	3 of 20	WSW/120.4	63.8 / 0.94	Via Rail Canada 200 Tremblay Rd. Ottawa ON K1G 3H5	GEN
Generator No:	ON5216250			PO Box No:	
Status:				Country:	
Approval Years:	03,04			Choice of Contact:	
Contam. Facility:				Co Admin:	
MHSW Facility:				Phone No Admin:	
SIC Code:					
SIC Description:					
67	4 of 20	WSW/120.4	63.8 / 0.94	MICHANIE CONSTRUCTION INC. 200 TREMBLAY ROAD OTTAWA ON K1G 3H5	GEN
Generator No:	ON7940043			PO Box No:	
Status:				Country:	
Approval Years:	06			Choice of Contact:	
Contam. Facility:				Co Admin:	
MHSW Facility:				Phone No Admin:	
SIC Code:	236220				
SIC Description:		Commercial and Institutional Building Construction			
<u>Detail(s)</u>					
Waste Class:		251			
Waste Class Desc:		OIL SKIMMINGS & SLUDGES			
67	5 of 20	WSW/120.4	63.8 / 0.94	200 Tremblay Rd Ottawa ON K1G 3H5	SPL
Ref No:	8542-7K7HYV			Discharger Report:	
Site No:				Material Group:	
Incident Dt:				Health/Env Conseq:	
Year:				Client Type:	
Incident Cause:				Sector Type:	Other
Incident Event:				Agency Involved:	
Contaminant Code:	44			Nearest Watercourse:	
Contaminant Name:	SEWAGE,RAW UNCHLORINATED			Site Address:	
Contaminant Limit 1:				Site District Office:	Ottawa
Contam Limit Freq 1:				Site Postal Code:	
Contaminant UN No 1:				Site Region:	

Map Key	Number of Records	Direction/ Distance (m)	Elev/Diff (m)	Site	DB
Environment Impact: Nature of Impact: Receiving Medium: Receiving Env: MOE Response: Dt MOE Arvl on Scn: MOE Reported Dt: Dt Document Closed: Incident Reason: Site Name: Site County/District: Site Geo Ref Meth: Incident Summary: Contaminant Qty:	Not Anticipated No Field Response 10/7/2008 12/3/2008 Spill Via Rail<UNOFFICIAL> Via Rail: 20L sewage to ground. 20 L			Site Municipality: Site Lot: Site Conc: Northing: Easting: Site Geo Ref Accu: Site Map Datum: SAC Action Class: Source Type:	Ottawa Land Spills
67	6 of 20	WSW/120.4	63.8 / 0.94	Petro-Canada Fuels Inc. 200 Tremblay Road Ottawa ON K1G 3H5	SPL
Ref No: Site No: Incident Dt: Year: Incident Cause: Incident Event: Contaminant Code: Contaminant Name: Contaminant Limit 1: Contam Limit Freq 1: Contaminant UN No 1: Environment Impact: Nature of Impact: Receiving Medium: Receiving Env: MOE Response: Dt MOE Arvl on Scn: MOE Reported Dt: Dt Document Closed: Incident Reason: Site Name: Site County/District: Site Geo Ref Meth: Incident Summary: Contaminant Qty:	1830-7UZFDC Pipe Or Hose Leak DIESEL FUEL Not Anticipated Soil Contamination No Field Response 8/17/2009 Unknown - Reason not determined Via Rail<UNOFFICIAL> Spill of 50L diesel at Via Rail 50 L			Discharger Report: Material Group: Health/Env Conseq: Client Type: Sector Type: Agency Involved: Nearest Watercourse: Site Address: Site District Office: Site Postal Code: Site Region: Site Municipality: Site Lot: Site Conc: Northing: Easting: Site Geo Ref Accu: Site Map Datum: SAC Action Class: Source Type:	Other Ottawa Land Spills
67	7 of 20	WSW/120.4	63.8 / 0.94	200 Tremblay Road Ottawa ON K1G 3H5	EHS
Order No: Status: Report Type: Report Date: Date Received: Previous Site Name: Lot/Building Size: Additional Info Ordered:	20100315027 C Custom Report 3/23/2010 3/15/2010 Fire Insur. Maps and/or Site Plans; Title Search; City Directory			Nearest Intersection: Municipality: Client Prov/State: Search Radius (km): X: Y:	Tremblay road and pickering place ON 0.25 -75.651518 45.418224
67	8 of 20	WSW/120.4	63.8 / 0.94	200 TREMBLAY ROAD OTTAWA ON	HINC

Map Key	Number of Records	Direction/ Distance (m)	Elev/Diff (m)	Site	DB
External File Num:		FS INC 0804-01427			
Fuel Occurrence Type:		Pipeline Strike			
Date of Occurrence:		3/17/2008			
Fuel Type Involved:		Natural Gas			
Status Desc:		Completed - No Action Required			
Job Type Desc:		Incident/Near-Miss Occurrence (FS)			
Oper. Type Involved:		Construction Site (excluding pipeline strike)			
Service Interruptions:		No			
Property Damage:		No			
Fuel Life Cycle Stage:		Utilization			
Root Cause:					
Reported Details:					
Fuel Category:		Gaseous Fuel			
Occurrence Type:		Incident			
Affiliation:		Industry Stakeholder (Licensee/Registration/Certificate Holder, Facility Owner, etc.)			
County Name:		Ottawa			
Approx. Quant. Rel:					
Nearby body of water:					
Enter Drainage Syst.:					
Approx. Quant. Unit:					
Environmental Impact:					

67	9 of 20	WSW/120.4	63.8 / 0.94	National Capital Commission 200 Tremblay Road Ottawa ON K1G 3H5	GEN
Generator No:		ON5523681		PO Box No:	
Status:				Country:	
Approval Years:		2009		Choice of Contact:	
Contam. Facility:				Co Admin:	
MHSW Facility:				Phone No Admin:	
SIC Code:		911910			
SIC Description:		Other Federal Government Public Administration			
Detail(s)					
Waste Class:		221			
Waste Class Desc:		LIGHT FUELS			
Waste Class:		254			
Waste Class Desc:		TRANSFER STATION OILS WASTES			

67	10 of 20	WSW/120.4	63.8 / 0.94	Via Rail 200 Tremblay Rd. Ottawa ON K1G 3H5	GEN
Generator No:		ON9775551		PO Box No:	
Status:				Country:	
Approval Years:		2009		Choice of Contact:	
Contam. Facility:				Co Admin:	
MHSW Facility:				Phone No Admin:	
SIC Code:		482114			
SIC Description:		Passenger Rail Transportation			
Detail(s)					
Waste Class:		148			
Waste Class Desc:		INORGANIC LABORATORY CHEMICALS			
Waste Class:		252			
Waste Class Desc:		WASTE OILS & LUBRICANTS			

Map Key	Number of Records	Direction/ Distance (m)	Elev/Diff (m)	Site	DB
Waste Class:		263			
Waste Class Desc:		ORGANIC LABORATORY CHEMICALS			
67	11 of 20	WSW/120.4	63.8 / 0.94	Via Rail Canada 200 Tremblay Rd. Ottawa ON K1G 3H5	GEN
Generator No:	ON5216250			PO Box No:	
Status:				Country:	
Approval Years:	2010			Choice of Contact:	
Contam. Facility:				Co Admin:	
MHSW Facility:				Phone No Admin:	
SIC Code:	482114				
SIC Description:	Passenger Rail Transportation				
<u>Detail(s)</u>					
Waste Class:		243			
Waste Class Desc:		PCBS			
Waste Class:		145			
Waste Class Desc:		PAINT/PIGMENT/COATING RESIDUES			
Waste Class:		146			
Waste Class Desc:		OTHER SPECIFIED INORGANICS			
Waste Class:		252			
Waste Class Desc:		WASTE OILS & LUBRICANTS			
Waste Class:		221			
Waste Class Desc:		LIGHT FUELS			
67	12 of 20	WSW/120.4	63.8 / 0.94	OLRT Constructors 200 Tremblay Ottawa ON	SPL
Ref No:	8256-A5LNFS			Discharger Report:	
Site No:	NA			Material Group:	
Incident Dt:	12/26/2015			Health/Env Conseq:	
Year:				Client Type:	
Incident Cause:				Sector Type:	Other
Incident Event:				Agency Involved:	
Contaminant Code:	13			Nearest Watercourse:	
Contaminant Name:	DIESEL FUEL			Site Address:	200 Tremblay
Contaminant Limit 1:				Site District Office:	
Contam Limit Freq 1:				Site Postal Code:	
Contaminant UN No 1:				Site Region:	
Environment Impact:				Site Municipality:	Ottawa
Nature of Impact:				Site Lot:	
Receiving Medium:				Site Conc:	
Receiving Env:				Northing:	
MOE Response:	No			Easting:	
Dt MOE Arvl on Scn:				Site Geo Ref Accu:	
MOE Reported Dt:	12/27/2015			Site Map Datum:	
Dt Document Closed:				SAC Action Class:	Land Spills
Incident Reason:	Operator/Human Error			Source Type:	
Site Name:	ORLT site - 200 Tremblay<UNOFFICIAL>				
Site County/District:					
Site Geo Ref Meth:					
Incident Summary:	OLRT: 10 L of diesel to ground, cleaned				
Contaminant Qty:	10 L				

Map Key	Number of Records	Direction/ Distance (m)	Elev/Diff (m)	Site	DB
67	13 of 20	WSW/120.4	63.8 / 0.94	EXP SERVICES INC. 200 Tremblay Road Ottawa ON K1G 3H5	GEN
Generator No:	ON6589752			PO Box No:	
Status:				Country:	Canada
Approval Years:	2016			Choice of Contact:	CO_OFFICIAL
Contam. Facility:	No			Co Admin:	
MHSW Facility:	No			Phone No Admin:	
SIC Code:	482113				
SIC Description:	MAINLINE FREIGHT RAIL TRANSPORTATION				
Detail(s)					
Waste Class:	221				
Waste Class Desc:	LIGHT FUELS				
67	14 of 20	WSW/120.4	63.8 / 0.94	Rideau Transit Group 200 Tremblay Rd Ottawa ON K1G3H5	GEN
Generator No:	ON9911169			PO Box No:	
Status:				Country:	Canada
Approval Years:	2016			Choice of Contact:	CO_OFFICIAL
Contam. Facility:	No			Co Admin:	Jack Cembalisty
MHSW Facility:	No			Phone No Admin:	613-916-6571 Ext.
SIC Code:	237310				
SIC Description:	HIGHWAY, STREET AND BRIDGE CONSTRUCTION				
Detail(s)					
Waste Class:	146				
Waste Class Desc:	OTHER SPECIFIED INORGANICS				
67	15 of 20	WSW/120.4	63.8 / 0.94	Rideau Transit Group 200 Tremblay Rd Ottawa ON K1G3H5	GEN
Generator No:	ON9911169			PO Box No:	
Status:				Country:	Canada
Approval Years:	2015			Choice of Contact:	CO_OFFICIAL
Contam. Facility:	No			Co Admin:	Jack Cembalisty
MHSW Facility:	No			Phone No Admin:	613-916-6571 Ext.
SIC Code:	237310				
SIC Description:	HIGHWAY, STREET AND BRIDGE CONSTRUCTION				
Detail(s)					
Waste Class:	146				
Waste Class Desc:	OTHER SPECIFIED INORGANICS				
67	16 of 20	WSW/120.4	63.8 / 0.94	200 Tremblay Rd Ottawa ON	SPL
Ref No:	4173-AQ3FQH			Discharger Report:	
Site No:	NA			Material Group:	
Incident Dt:	7/20/2017			Health/Env Conseq:	2 - Minor Environment
Year:				Client Type:	
Incident Cause:				Sector Type:	Unknown / N/A
Incident Event:	Leak/Break			Agency Involved:	

Map Key	Number of Records	Direction/ Distance (m)	Elev/Diff (m)	Site	DB
Contaminant Code:	15			Nearest Watercourse:	
Contaminant Name:	HYDRAULIC OIL			Site Address:	200 Tremblay Rd
Contaminant Limit 1:				Site District Office:	Ottawa
Contam Limit Freq 1:				Site Postal Code:	
Contaminant UN No 1:	n/a			Site Region:	Eastern
Environment Impact:				Site Municipality:	Ottawa
Nature of Impact:				Site Lot:	
Receiving Medium:				Site Conc:	
Receiving Env:	Land			Northing:	5029632
MOE Response:	No			Easting:	449082
Dt MOE Arvl on Scn:				Site Geo Ref Accu:	
MOE Reported Dt:	8/9/2017			Site Map Datum:	
Dt Document Closed:				SAC Action Class:	Land Spills
Incident Reason:	Equipment Failure			Source Type:	Motor Vehicle
Site Name:	OLRT Ballasts<UNOFFICIAL>				
Site County/District:					
Site Geo Ref Meth:					
Incident Summary:	OLRT - 200ml of hydraulic oil to rail ballasts, cleaned				
Contaminant Qty:	0.2 L				

67	17 of 20	WSW/120.4	63.8 / 0.94	Via Rail Canada 200 Tremblay Road Ottawa ON K1G 3H5	GEN
Generator No:	ON4199933			PO Box No:	
Status:	Registered			Country:	Canada
Approval Years:	As of Dec 2018			Choice of Contact:	
Contam. Facility:				Co Admin:	
MHSW Facility:				Phone No Admin:	
SIC Code:					
SIC Description:					
Detail(s)					
Waste Class:	145 T				
Waste Class Desc:	Wastes from the use of pigments, coatings and paints				
Waste Class:	243 D				
Waste Class Desc:	PCB				

67	18 of 20	WSW/120.4	63.8 / 0.94	200 Tremblay Road Ottawa ON	SPL
Ref No:	7236-B6QNFQ			Discharger Report:	
Site No:	NA			Material Group:	
Incident Dt:	2018/11/19			Health/Env Conseq:	2 - Minor Environment
Year:				Client Type:	
Incident Cause:				Sector Type:	Miscellaneous Communal
Incident Event:	Leak/Break			Agency Involved:	
Contaminant Code:	24			Nearest Watercourse:	
Contaminant Name:	PROPYLENE GLYCOL			Site Address:	200 Tremblay Road
Contaminant Limit 1:				Site District Office:	Ottawa
Contam Limit Freq 1:				Site Postal Code:	
Contaminant UN No 1:	1142			Site Region:	Eastern
Environment Impact:				Site Municipality:	Ottawa
Nature of Impact:				Site Lot:	
Receiving Medium:				Site Conc:	
Receiving Env:	Land			Northing:	5029627.54
MOE Response:	No			Easting:	449041.52
Dt MOE Arvl on Scn:				Site Geo Ref Accu:	
MOE Reported Dt:	2018/11/21			Site Map Datum:	
Dt Document Closed:				SAC Action Class:	Watercourse Spills

Map Key	Number of Records	Direction/ Distance (m)	Elev/Diff (m)	Site	DB
Incident Reason:		Material Failure - Poor Design/Substandard Material		Source Type:	Pipeline/Components
Site Name:		Via Ottawa Station<UNOFFICIAL>			
Site County/District:					
Site Geo Ref Meth:					
Incident Summary:		Via Ottawa Station propylene glycol 800 L			
Contaminant Qty:		800 L			
67	19 of 20	WSW/120.4	63.8 / 0.94	RAILTERM INC. 200 Tremblay Road Ottawa ON K1G 3H5	GEN
Generator No:		ON3874955		PO Box No:	
Status:		Registered		Country:	Canada
Approval Years:		As of Oct 2019		Choice of Contact:	
Contam. Facility:					
MHSW Facility:					
SIC Code:					
SIC Description:					
Detail(s)					
Waste Class:		221 I			
Waste Class Desc:		Light fuels			
67	20 of 20	WSW/120.4	63.8 / 0.94	VIA RAIL CANADA INC. 200 TREMBLAY ROAD OTTAWA ON K1G 3H5	GEN
Generator No:		ON5294360		PO Box No:	
Status:		Registered		Country:	Canada
Approval Years:		As of Oct 2019		Choice of Contact:	
Contam. Facility:					
MHSW Facility:					
SIC Code:					
SIC Description:					
Detail(s)					
Waste Class:		212 L			
Waste Class Desc:		Aliphatic solvents and residues			
68	1 of 1	W/130.7	62.3 / -0.57	ON	BORE
Borehole ID:		847634		Inclin FLG:	No
OGF ID:		215589291		SP Status:	Initial Entry
Status:		Decommissioned		Surv Elev:	No
Type:		Borehole		Piezometer:	No
Use:		Geotechnical/Geological Investigation			
Completion Date:		07-DEC-1964			
Static Water Level:		1.8			
Primary Water Use:					
Sec. Water Use:					
Total Depth m:		4.7			
Depth Ref:		Ground Surface			
Depth Elev:					
Drill Method:		Power auger			
Orig Ground Elev m:		60			
Elev Reliabil Note:					
DEM Ground Elev m:		63.5			
				Location Accuracy:	Within 50 metres
				Accuracy:	

Map Key	Number of Records	Direction/ Distance (m)	Elev/Diff (m)	Site	DB
Concession:		GORE			
Location D:					
Survey D:					
Comments:					
<u>Borehole Geology Stratum</u>					
Geology Stratum ID:	6558314			Mat Consistency:	Stiff
Top Depth:	1.5			Material Moisture:	
Bottom Depth:	2			Material Texture:	
Material Color:	Grey			Non Geo Mat Type:	
Material 1:	Fill			Geologic Formation:	
Material 2:	Silt			Geologic Group:	
Material 3:	Clay			Geologic Period:	
Material 4:	Sand			Depositional Gen:	
Gsc Material Description:					
Stratum Description:	STIFF GREY CLAYEY SILT SOME SAND FILL **Note: Many records provided by the department have a truncated [Stratum Description] field.				
Geology Stratum ID:	6558315			Mat Consistency:	Soft
Top Depth:	2			Material Moisture:	
Bottom Depth:	3.1			Material Texture:	
Material Color:	Dark			Non Geo Mat Type:	
Material 1:	Peat			Geologic Formation:	
Material 2:	Wood Fragments			Geologic Group:	
Material 3:				Geologic Period:	
Material 4:				Depositional Gen:	
Gsc Material Description:					
Stratum Description:	SOFT DARK BROWN PEAT PIECES OF WOOD **Note: Many records provided by the department have a truncated [Stratum Description] field.				
Geology Stratum ID:	6558313			Mat Consistency:	Dense
Top Depth:	0			Material Moisture:	
Bottom Depth:	1.5			Material Texture:	
Material Color:	Grey			Non Geo Mat Type:	
Material 1:	Stones			Geologic Formation:	
Material 2:	Sand			Geologic Group:	
Material 3:	Gravel			Geologic Period:	
Material 4:	Silt			Depositional Gen:	
Gsc Material Description:					
Stratum Description:	DENSE GREY SAND AND GRAVEL WITH SILT CRUSHED STONE ROAD BASE **Note: Many records provided by the department have a truncated [Stratum Description] field.				
Geology Stratum ID:	6558316			Mat Consistency:	Compact
Top Depth:	3.1			Material Moisture:	
Bottom Depth:	3.7			Material Texture:	
Material Color:	Grey			Non Geo Mat Type:	
Material 1:	Till			Geologic Formation:	
Material 2:	Sand			Geologic Group:	
Material 3:	Silt			Geologic Period:	
Material 4:	Granite			Depositional Gen:	
Gsc Material Description:					
Stratum Description:	COMPACT GREY DENSE SILTY SAND AND GRAVEL SOME CLAY TILL **Note: Many records provided by the department have a truncated [Stratum Description] field.				
Geology Stratum ID:	6558317			Mat Consistency:	
Top Depth:	3.7			Material Moisture:	
Bottom Depth:	4.7			Material Texture:	
Material Color:	Grey			Non Geo Mat Type:	
Material 1:	Shale			Geologic Formation:	
Material 2:				Geologic Group:	
Material 3:				Geologic Period:	
Material 4:				Depositional Gen:	
Gsc Material Description:					
Stratum Description:	GREY WEATHERED SHALE **Note: Many records provided by the department have a truncated [Stratum				

Map Key	Number of Records	Direction/ Distance (m)	Elev/Diff (m)	Site	DB
---------	-------------------	----------------------------	------------------	------	----

Description] field.

69	1 of 1	W/133.5	62.9 / 0.03	lot 10 ON WWIS
Well ID:	1500405			Data Entry Status:	
Construction Date:				Data Src:	1
Primary Water Use:	Domestic			Date Received:	2/25/1949
Sec. Water Use:	0			Selected Flag:	Yes
Final Well Status:	Water Supply			Abandonment Rec:	
Water Type:				Contractor:	1107
Casing Material:				Form Version:	1
Audit No:				Owner:	
Tag:				Street Name:	
Construction Method:				County:	OTTAWA-CARLETON
Elevation (m):				Municipality:	OTTAWA CITY (GLOUCESTER)
Elevation Reliability:				Site Info:	
Depth to Bedrock:				Lot:	010
Well Depth:				Concession:	
Overburden/Bedrock:				Concession Name:	JG
Pump Rate:				Easting NAD83:	
Static Water Level:				Northing NAD83:	
Flowing (Y/N):				Zone:	
Flow Rate:				UTM Reliability:	
Clear/Cloudy:					

Bore Hole Information

Bore Hole ID:	10022450	Elevation:	63.28503
DP2BR:	12	Elevrc:	
Spatial Status:		Zone:	18
Code OB:	r	East83:	448990.7
Code OB Desc:	Bedrock	North83:	5029612
Open Hole:		Org CS:	
Cluster Kind:		UTMRC:	9
Date Completed:	6/17/1948	UTMRC Desc:	unknown UTM
Remarks:		Location Method:	p9
Elevrc Desc:			
Location Source Date:			
Improvement Location Source:			
Improvement Location Method:			
Source Revision Comment:			
Supplier Comment:			

**Overburden and Bedrock
Materials Interval**

Formation ID:	930989184
Layer:	2
Color:	3
General Color:	BLUE
Mat1:	05
Most Common Material:	CLAY
Mat2:	
Other Materials:	
Mat3:	
Other Materials:	
Formation Top Depth:	3
Formation End Depth:	12
Formation End Depth UOM:	ft

Overburden and Bedrock

Map Key	Number of Records	Direction/ Distance (m)	Elev/Diff (m)	Site	DB
<u>Materials Interval</u>					
Formation ID:			930989185		
Layer:			3		
Color:					
General Color:					
Mat1:			26		
Most Common Material:			ROCK		
Mat2:			19		
Other Materials:			SLATE		
Mat3:					
Other Materials:					
Formation Top Depth:			12		
Formation End Depth:			83		
Formation End Depth UOM:			ft		
<u>Overburden and Bedrock</u>					
<u>Materials Interval</u>					
Formation ID:			930989183		
Layer:			1		
Color:					
General Color:					
Mat1:			02		
Most Common Material:			TOPSOIL		
Mat2:					
Other Materials:					
Mat3:					
Other Materials:					
Formation Top Depth:			0		
Formation End Depth:			3		
Formation End Depth UOM:			ft		
<u>Method of Construction & Well</u>					
<u>Use</u>					
Method Construction ID:					
Method Construction Code:			1		
Method Construction:			Cable Tool		
Other Method Construction:					
<u>Pipe Information</u>					
Pipe ID:			10571020		
Casing No:			1		
Comment:					
Alt Name:					
<u>Construction Record - Casing</u>					
Casing ID:			930037834		
Layer:			2		
Material:			4		
Open Hole or Material:			OPEN HOLE		
Depth From:					
Depth To:			83		
Casing Diameter:			4		
Casing Diameter UOM:			inch		
Casing Depth UOM:			ft		
<u>Construction Record - Casing</u>					

Map Key	Number of Records	Direction/ Distance (m)	Elev/Diff (m)	Site	DB
Casing ID:		930037833			
Layer:		1			
Material:		1			
Open Hole or Material:		STEEL			
Depth From:					
Depth To:		12			
Casing Diameter:		4			
Casing Diameter UOM:		inch			
Casing Depth UOM:		ft			
<u>Results of Well Yield Testing</u>					
Pump Test ID:		991500405			
Pump Set At:					
Static Level:		10			
Final Level After Pumping:		83			
Recommended Pump Depth:					
Pumping Rate:		5			
Flowing Rate:					
Recommended Pump Rate:		2			
Levels UOM:		ft			
Rate UOM:		GPM			
Water State After Test Code:		1			
Water State After Test:		CLEAR			
Pumping Test Method:		2			
Pumping Duration HR:		1			
Pumping Duration MIN:		0			
Flowing:		N			
<u>Water Details</u>					
Water ID:		933452922			
Layer:		1			
Kind Code:		1			
Kind:		FRESH			
Water Found Depth:		83			
Water Found Depth UOM:		ft			

70 1 of 1 NE/125.1 65.9 / 3.00 ON BORE

Borehole ID:	613361	Inclin FLG:	No
OGF ID:	215514659	SP Status:	Initial Entry
Status:		Surv Elev:	No
Type:	Borehole	Piezometer:	No
Use:		Primary Name:	
Completion Date:		Municipality:	
Static Water Level:		Lot:	
Primary Water Use:		Township:	
Sec. Water Use:		Latitude DD:	45.419636
Total Depth m:	-999	Longitude DD:	-75.647376
Depth Ref:	Ground Surface	UTM Zone:	18
Depth Elev:		Easting:	449351
Drill Method:		Northing:	5029772
Orig Ground Elev m:	65.2	Location Accuracy:	
Elev Reliabil Note:		Accuracy:	Not Applicable
DEM Ground Elev m:	63.3		
Concession:			
Location D:			
Survey D:			
Comments:			

Map Key	Number of Records	Direction/ Distance (m)	Elev/Diff (m)	Site	DB
<u>Borehole Geology Stratum</u>					
Geology Stratum ID:	218394799			Mat Consistency:	Dense
Top Depth:	7.9			Material Moisture:	
Bottom Depth:				Material Texture:	
Material Color:	Brown			Non Geo Mat Type:	
Material 1:	Bedrock			Geologic Formation:	
Material 2:				Geologic Group:	
Material 3:				Geologic Period:	
Material 4:				Depositional Gen:	
Gsc Material Description:					
Stratum Description:	BEDROCK. ,BROWN,VERY DENSE. SILT. DARK,GREY,VERY DENSE. 00128 010 00225 010 0000701 **Note: Many records provided by the department have a truncated [Stratum Description] field.				
Geology Stratum ID:	218394798			Mat Consistency:	Compact
Top Depth:	5.2			Material Moisture:	
Bottom Depth:	7.9			Material Texture:	
Material Color:				Non Geo Mat Type:	
Material 1:	Till			Geologic Formation:	
Material 2:	Sand			Geologic Group:	
Material 3:				Geologic Period:	
Material 4:				Depositional Gen:	
Gsc Material Description:					
Stratum Description:	TILL. COMPACT.				
Geology Stratum ID:	218394797			Mat Consistency:	
Top Depth:	3.4			Material Moisture:	
Bottom Depth:	5.2			Material Texture:	
Material Color:				Non Geo Mat Type:	
Material 1:	Till			Geologic Formation:	
Material 2:				Geologic Group:	
Material 3:				Geologic Period:	
Material 4:				Depositional Gen:	
Gsc Material Description:					
Stratum Description:	TILL.				
Geology Stratum ID:	218394796			Mat Consistency:	
Top Depth:	2.4			Material Moisture:	
Bottom Depth:	3.4			Material Texture:	
Material Color:				Non Geo Mat Type:	
Material 1:	Sand			Geologic Formation:	
Material 2:	Boulders			Geologic Group:	
Material 3:				Geologic Period:	
Material 4:				Depositional Gen:	
Gsc Material Description:					
Stratum Description:	SAND.				
Geology Stratum ID:	218394794			Mat Consistency:	
Top Depth:	0			Material Moisture:	
Bottom Depth:	.6			Material Texture:	
Material Color:				Non Geo Mat Type:	
Material 1:	Silt			Geologic Formation:	
Material 2:	Sand			Geologic Group:	
Material 3:				Geologic Period:	
Material 4:				Depositional Gen:	
Gsc Material Description:					
Stratum Description:	SILT.				
Geology Stratum ID:	218394795			Mat Consistency:	
Top Depth:	.6			Material Moisture:	
Bottom Depth:	2.4			Material Texture:	
Material Color:				Non Geo Mat Type:	
Material 1:	Silt			Geologic Formation:	
Material 2:				Geologic Group:	
Material 3:				Geologic Period:	
Material 4:				Depositional Gen:	

Map Key	Number of Records	Direction/ Distance (m)	Elev/Diff (m)	Site	DB
---------	-------------------	-------------------------	---------------	------	----

Gsc Material Description:
Stratum Description: SILT.

Source

Source Type:	Data Survey	Source Appl:	Spatial/Tabular
Source Orig:	Geological Survey of Canada	Source Iden:	1
Source Date:	1956-1972	Scale or Res:	Varies
Confidence:	H	Horizontal:	NAD27
Observatio:		Verticalda:	Mean Average Sea Level
Source Name:	Urban Geology Automated Information System (UGAIS)		
Source Details:	File: OTTAWA2.txt RecordID: 058690 NTS_Sheet: 31G05G		
Confiden 1:	Logged by professional. Exact and complete description of material and properties.		

Source List

Source Identifier:	1	Horizontal Datum:	NAD27
Source Type:	Data Survey	Vertical Datum:	Mean Average Sea Level
Source Date:	1956-1972	Projection Name:	Universal Transverse Mercator
Scale or Resolution:	Varies		
Source Name:	Urban Geology Automated Information System (UGAIS)		
Source Originators:	Geological Survey of Canada		

[71](#) 1 of 3 WSW/116.0 64.9 / 2.00 **The Ottawa Train Yards Inc.** **ECA**

Ottawa ON K2E 7K3

Approval No:	6055-54JTL P	MOE District:	Ottawa
Approval Date:	2001-11-19	City:	
Status:	Approved	Longitude:	-75.65140000000001
Record Type:	ECA	Latitude:	45.4163
Link Source:	IDS	Geometry X:	
SWP Area Name:	Rideau Valley	Geometry Y:	
Approval Type:	ECA-Municipal and Private Water Works		
Project Type:	Municipal and Private Water Works		
Address:			
Full Address:			
Full PDF Link:			

[71](#) 2 of 3 WSW/116.0 64.9 / 2.00 **The Ottawa Train Yards Inc.** **ECA**

Ottawa ON K2E 7K3

Approval No:	1674-54JTRV	MOE District:	Ottawa
Approval Date:	2001-11-23	City:	
Status:	Revoked and/or Replaced	Longitude:	-75.65140000000001
Record Type:	ECA	Latitude:	45.4163
Link Source:	IDS	Geometry X:	
SWP Area Name:	Rideau Valley	Geometry Y:	
Approval Type:	ECA-MUNICIPAL AND PRIVATE SEWAGE WORKS		
Project Type:	MUNICIPAL AND PRIVATE SEWAGE WORKS		
Address:			
Full Address:			
Full PDF Link:	https://www.accessenvironment.ene.gov.on.ca/instruments/9877-54HT7A-14.pdf		

[71](#) 3 of 3 WSW/116.0 64.9 / 2.00 **The Ottawa Train Yards Inc.** **ECA**

Ottawa ON K2E 7K3

Approval No:	7285-6JSLCN	MOE District:	Ottawa
---------------------	-------------	----------------------	--------

Map Key	Number of Records	Direction/ Distance (m)	Elev/Diff (m)	Site	DB
Approval Date:	2005-12-07			City:	
Status:	Approved			Longitude:	-75.65140000000001
Record Type:	ECA			Latitude:	45.4163
Link Source:	IDS			Geometry X:	
SWP Area Name:	Rideau Valley			Geometry Y:	
Approval Type:	ECA-MUNICIPAL AND PRIVATE SEWAGE WORKS				
Project Type:	MUNICIPAL AND PRIVATE SEWAGE WORKS				
Address:					
Full Address:					
Full PDF Link:	https://www.accessenvironment.ene.gov.on.ca/instruments/8039-6JMJRJ-14.pdf				

72	1 of 38	NNW/152.8	63.6 / 0.75	PEPSI-COLA BOTTLING CO. (FORMERLY) 330 COVENTRY ROAD BUILDING CLOSED DOWN OTTAWA ON K1K 4S3	NPCB
Company Code:	O0523				
Industry:	Food/Beverage/Water				
Site Status:					
Transaction Date:	10/7/1993				
Inspection Date:	3/19/1991				

72	2 of 38	NNW/152.8	63.6 / 0.75	CANADA LIFE INSURANCE COMPANY 330 COVERTORY ROAD OTTAWA ON	NPCB
Company Code:	F1517				
Industry:					
Site Status:					
Transaction Date:	1/29/1996				
Inspection Date:					

--Details--

Label:
Serial No.:
PCB Type/Code: Askarel
Location:
Item/State:
No. of Items:
Manufacturer:
Status: Stored for Disposal
Contents: 0.00 KG

Label:
Serial No.:
PCB Type/Code: Askarel
Location:
Item/State:
No. of Items:
Manufacturer:
Status: Stored for Disposal
Contents: 2000.00 KG

72	3 of 38	NNW/152.8	63.6 / 0.75	330 and 356 - 360 Coventry Road Gloucester ON	CA
Certificate #:	9115-4LBNYN				
Application Year:	00				
Issue Date:	7/6/00				
Approval Type:	Municipal & Private sewage				

Map Key	Number of Records	Direction/ Distance (m)	Elev/Diff (m)	Site	DB
Status:		Approved			
Application Type:		New Certificate of Approval			
Client Name:		Canadian Tire Real Estate Limited			
Client Address:		1280 Yonge Street, P.O. Box 770, Station K			
Client City:		Toronto			
Client Postal Code:		M4P 2V8			
Project Description:		This is an application for a Municipal and Private Sewage Works Certificate of Approval to construct stormwater retention areas 1, 2, 3 and 4 being roof top storage, rear landscaped area, receiving area and front parking area.			
Contaminants:					
Emission Control:					

72	4 of 38	NNW/152.8	63.6 / 0.75	CANADA LIFE INSURANCE COMPANY 330 COVERTORY ROAD OTTAWA ON	OPCB
Year:		2003			
Site Number:		40293A008			
Name Owner:					
Additional Site Information:					

72	5 of 38	NNW/152.8	63.6 / 0.75	CANADA LIFE INSURANCE COMPANY 330 COVERTORY ROAD OTTAWA ON	OPCB
Year:		1998			
Site Number:		40293A008			
Name Owner:					
Additional Site Information:					
--Details--					
Quantity:		4.00			
Address Site:					
Description:		Number of Drums of Ballasts with High Level PCBs (>1000 ppm)			
Quantity:		800.00			
Address Site:					
Description:		Calculated Weight (Kg) of Drums of Ballasts with High Level PCBs (>1000 ppm)			
Quantity:		3.00			
Address Site:					
Description:		Number of Capacitors with High Level PCBs (>1000 ppm)			

72	6 of 38	NNW/152.8	63.6 / 0.75	CANADA LIFE INSURANCE COMPANY 330 COVERTORY ROAD OTTAWA ON	OPCB
Year:		1999			
Site Number:		40293A008			
Name Owner:					
Additional Site Information:					
--Details--					
Quantity:		4.00			
Address Site:					
Description:		Number of Drums of Ballasts with High Level PCBs (>1000 ppm)			
Quantity:		800.00			
Address Site:					
Description:		Calculated Weight (Kg) of Drums of Ballasts with High Level PCBs (>1000 ppm)			

Map Key	Number of Records	Direction/ Distance (m)	Elev/Diff (m)	Site	DB
			3.00		
			Address Site:		
			Description:	Number of Capacitors with High Level PCBs (>1000 ppm)	
72	7 of 38	NNW/152.8	63.6 / 0.75	CANADA LIFE INSURANCE COMPANY 330 COVERTORY ROAD OTTAWA ON	OPCB
			Year:	2000	
			Site Number:	40293A008	
			Name Owner:		
			Additional Site Information:		
			--Details--		
			Quantity:	4.00	
			Address Site:		
			Description:	Number of Drums of Ballasts with High Level PCBs (>1000 ppm)	
			Quantity:	800.00	
			Address Site:		
			Description:	Calculated Weight (Kg) of Drums of Ballasts with High Level PCBs (>1000 ppm)	
			Quantity:	3.00	
			Address Site:		
			Description:	Number of Capacitors with High Level PCBs (>1000 ppm)	
72	8 of 38	NNW/152.8	63.6 / 0.75	CANADA LIFE INSURANCE COMPANY 330 COVERTORY ROAD OTTAWA ON	OPCB
			Year:	1995	
			Site Number:	40293A008	
			Name Owner:		
			Additional Site Information:		
			--Details--		
			Quantity:	4.00	
			Address Site:		
			Description:	Number of Drums of Ballasts with High Level PCBs (>1000 ppm)	
			Quantity:	800.00	
			Address Site:		
			Description:	Weight of Drums of Ballasts with High Level PCBs (>1000 ppm) kg	
			Quantity:	3.00	
			Address Site:		
			Description:	Number of Capacitors with High Level PCBs (>1000 ppm)	
72	9 of 38	NNW/152.8	63.6 / 0.75	CANADIAN TIRE STORE/D.G. MCCLENAHAN SALES INC. 330 COVENTRY ROAD OTTAWA ON K1K 4S3	PES
			Detail Licence No:	23-01-05121-0	
			Licence No:	05121	
			Status:		
			Approval Date:		
			Report Source:		
			Operator Box:		
			Operator Class:		
			Operator No:		
			Operator Type:		
			Oper Area Code:		

Map Key	Number of Records	Direction/ Distance (m)	Elev/Diff (m)	Site	DB
Licence Type: Limited Vendor Licence Type Code: 23 Licence Class: 01 Licence Control: 0 Latitude: Longitude: Lot: Concession: Region: District: County: Trade Name: PDF Link:					
Oper Phone No: Operator Ext: Operator Lot: Oper Concession: Operator Region: 4 Operator District: Operator County: 15 Op Municipality: Post Office Box: MOE District: SWP Area Name:					
72	10 of 38	NNW/152.8	63.6 / 0.75	SEVEN UP PURE SPRING OTTAWA 330 COVENTRY ROAD OTTAWA ON K1K 4S3	GEN
Generator No: ON0274801 Status: Approval Years: 86,87,88 Contam. Facility: MHSW Facility: SIC Code: 1111 SIC Description: SOFT DRINK IND.					
PO Box No: Country: Choice of Contact: Co Admin: Phone No Admin:					
Detail(s)					
Waste Class: 252 Waste Class Desc: WASTE OILS & LUBRICANTS					
72	11 of 38	NNW/152.8	63.6 / 0.75	SEVEN UP (OUT OF BUSINESS) PURE SPRING OTTAWA 330 COVENTRY ROAD OTTAWA ON K1K 4S3	GEN
Generator No: ON0274801 Status: Approval Years: 89,90,98 Contam. Facility: MHSW Facility: SIC Code: 1111 SIC Description: SOFT DRINK IND.					
PO Box No: Country: Choice of Contact: Co Admin: Phone No Admin:					
Detail(s)					
Waste Class: 252 Waste Class Desc: WASTE OILS & LUBRICANTS					
72	12 of 38	NNW/152.8	63.6 / 0.75	SEVEN UP (OUT OF BUSINESS) 34-163 PURE SPRING OTTAWA 330 COVENTRY ROAD OTTAWA ON K1K 4S3	GEN
Generator No: ON0274801 Status: Approval Years: 92,93,94,95,96,97 Contam. Facility: MHSW Facility: SIC Code: 1111 SIC Description: SOFT DRINK IND.					
PO Box No: Country: Choice of Contact: Co Admin: Phone No Admin:					

Map Key	Number of Records	Direction/ Distance (m)	Elev/Diff (m)	Site	DB
72	13 of 38	NNW/152.8	63.6 / 0.75	CANADA LIFE ASSURANCE 330 COVENTRY ROAD OTTAWA ON K1K 4S3	GEN
Generator No:	ON0959502			PO Box No:	
Status:				Country:	
Approval Years:	93,94,95,96,97,98			Choice of Contact:	
Contam. Facility:				Co Admin:	
MHSW Facility:				Phone No Admin:	
SIC Code:	9991				
SIC Description:	PARKING LOTS/GARGAGE				
<u>Detail(s)</u>					
Waste Class:	243				
Waste Class Desc:	PCB'S				
72	14 of 38	NNW/152.8	63.6 / 0.75	CANADA LIFE ASSURANCE 330 COVENTRY ROAD SITE NO. 40293A008 OTTAWA ON K1K 4P5	GEN
Generator No:	ON0959502			PO Box No:	
Status:				Country:	
Approval Years:	99,00,01			Choice of Contact:	
Contam. Facility:				Co Admin:	
MHSW Facility:				Phone No Admin:	
SIC Code:	9991				
SIC Description:	PARKING LOTS/GARGAGES				
<u>Detail(s)</u>					
Waste Class:	243				
Waste Class Desc:	PCB'S				
72	15 of 38	NNW/152.8	63.6 / 0.75	PEPSI- COLA BOTTLING CO. (FORMERLY) 330 COVENTRY ROAD Ottawa ON K1K 4S3	NPCB
Company Code:	O0523				
Industry:	Food/Beverage/Water				
Site Status:	Stored for Disposal				
Transaction Date:	4/22/1993				
Inspection Date:	3/19/1991				
<u>--Details--</u>					
Label:					
Serial No.:					
PCB Type/Code:	Askarel/Askarel				
Location:	STORED ON SITE				
Item/State:					
No. of Items:					
Manufacturer:					
Status:	Stored for disposal				
Contents:					
72	16 of 38	NNW/152.8	63.6 / 0.75	CANADA LIFE INSURANCE COMPANY 330 COVERTORY ROAD OTTAWA ON	OPCB
Year:	2004				

Map Key	Number of Records	Direction/ Distance (m)	Elev/Diff (m)	Site	DB
Site Number:		40293A008			
Name Owner:					
Additional Site Information:					
72	17 of 38	NNW/152.8	63.6 / 0.75	349977 Ontario Ltd. 330 Coventry Road Ottawa ON K1K 4S3	SPL
Ref No:	7646-6CYK6J			Discharger Report:	0
Site No:				Material Group:	Waste
Incident Dt:	6/2/2005			Health/Env Conseq:	
Year:				Client Type:	
Incident Cause:				Sector Type:	
Incident Event:				Agency Involved:	
Contaminant Code:				Nearest Watercourse:	
Contaminant Name:	USED MOTOR OIL			Site Address:	
Contaminant Limit 1:				Site District Office:	Ottawa
Contam Limit Freq 1:				Site Postal Code:	
Contaminant UN No 1:				Site Region:	
Environment Impact:	Not Anticipated			Site Municipality:	Ottawa
Nature of Impact:				Site Lot:	
Receiving Medium:	Land			Site Conc:	
Receiving Env:				Northing:	
MOE Response:				Easting:	
Dt MOE Arvl on Scn:				Site Geo Ref Accu:	
MOE Reported Dt:	6/2/2005			Site Map Datum:	
Dt Document Closed:				SAC Action Class:	Spills to Land
Incident Reason:				Source Type:	
Site Name:	Canadian Tire<UNOFFICIAL>				
Site County/District:					
Site Geo Ref Meth:					
Incident Summary:	Lacombe Waste, 2 L used engine oil to concrete				
Contaminant Qty:	unknown L				

72	18 of 38	NNW/152.8	63.6 / 0.75	330 Coventry Rd Ottawa ON K1K 4S3	EHS
Order No:	20080731012			Nearest Intersection:	
Status:	C			Municipality:	
Report Type:	Custom Report			Client Prov/State:	ON
Report Date:	8/8/2008			Search Radius (km):	0.25
Date Received:	7/31/2008			X:	-75.650895
Previous Site Name:				Y:	45.420847
Lot/Building Size:					
Additional Info Ordered:					

72	19 of 38	NNW/152.8	63.6 / 0.75	349977 Ontario Ltd. 330 Coventry Ottawa ON K1K 4S3	SPL
Ref No:	7816-7F8Q9X			Discharger Report:	
Site No:				Material Group:	
Incident Dt:				Health/Env Conseq:	
Year:				Client Type:	
Incident Cause:	Other Discharges			Sector Type:	Other Motor Vehicle
Incident Event:				Agency Involved:	
Contaminant Code:	15			Nearest Watercourse:	
Contaminant Name:	MOTOR OIL			Site Address:	
Contaminant Limit 1:				Site District Office:	Ottawa
Contam Limit Freq 1:				Site Postal Code:	

Map Key	Number of Records	Direction/ Distance (m)	Elev/Diff (m)	Site	DB
Contaminant UN No 1:				Site Region:	
Environment Impact:	Not Anticipated			Site Municipality:	Ottawa
Nature of Impact:				Site Lot:	
Receiving Medium:				Site Conc:	
Receiving Env:				Northing:	
MOE Response:	Planned Field Response			Easting:	
Dt MOE Arvl on Scn:	6/3/2008			Site Geo Ref Accu:	
MOE Reported Dt:	6/2/2008			Site Map Datum:	
Dt Document Closed:	6/9/2008			SAC Action Class:	Land Spills
Incident Reason:	Equipment Failure - Malfunction of system components			Source Type:	
Site Name:	Canadian Tire<UNOFFICIAL>				
Site County/District:					
Site Geo Ref Meth:					
Incident Summary:	Lacombe Waste, 100L motor oil to grnd, cleaned				
Contaminant Qty:	100 L				

72	20 of 38	NNW/152.8	63.6 / 0.75	CANADA LIFE INSURANCE COMPANY 330 COVERTORY RD OTTAWA ON	NPCB
Company Code:	F1354				
Industry:	UNDEFINED				
Site Status:					
Transaction Date:					
Inspection Date:					

72	21 of 38	NNW/152.8	63.6 / 0.75	PEPSI - COLA BOTTLING CO.(FORMERLY) 330 COVENTRY ROAD OTTAWA ON K1K 4S3	NPCB
Company Code:	O0523				
Industry:	FOOD/BEVERAGE/WATER				
Site Status:	STORAGE ONLY (NON FEDERAL)				
Transaction Date:	7/10/1993				
Inspection Date:	3/19/1991				
--Details--					
Label:	OR48845				
Serial No.:	770509BT				
PCB Type/Code:	ASKAREL/ASKAREL				
Location:					
Item/State:	CAPACITOR/FULL				
No. of Items:	1				
Manufacturer:					
Status:	STORED FOR DISPOSAL				
Contents:	4.5 L				
Label:	OR48844				
Serial No.:	770508BT				
PCB Type/Code:	ASKAREL/ASKAREL				
Location:					
Item/State:	CAPACITOR/FULL				
No. of Items:	1				
Manufacturer:					
Status:	STORED FOR DISPOSAL				
Contents:	4.5 L				
Label:	OR48843				
Serial No.:	770512BT				
PCB Type/Code:	ASKAREL/ASKAREL				

Map Key	Number of Records	Direction/ Distance (m)	Elev/Diff (m)	Site	DB
Location:					
Item/State:		CAPACITOR/FULL			
No. of Items:		1			
Manufacturer:					
Status:		STORED FOR DISPOSAL			
Contents:		4.5 L			
72	22 of 38	NNW/152.8	63.6 / 0.75	Canadian Tire #174 330 Coventry Road Ottawa ON K1K 4S3	GEN
Generator No:		ON9516702		PO Box No:	
Status:				Country:	
Approval Years:		07,08		Choice of Contact:	
Contam. Facility:				Co Admin:	
MHSW Facility:				Phone No Admin:	
SIC Code:		452991 452999			
SIC Description:		Home and Auto Supplies Stores, All Other Miscellaneous General Merchandise Stores			
<u>Detail(s)</u>					
Waste Class:		112			
Waste Class Desc:		ACID WASTE - HEAVY METALS			
Waste Class:		122			
Waste Class Desc:		ALKALINE WASTES - OTHER METALS			
Waste Class:		145			
Waste Class Desc:		PAINT/PIGMENT/COATING RESIDUES			
Waste Class:		147			
Waste Class Desc:		CHEMICAL FERTILIZER WASTES			
Waste Class:		148			
Waste Class Desc:		INORGANIC LABORATORY CHEMICALS			
Waste Class:		213			
Waste Class Desc:		PETROLEUM DISTILLATES			
Waste Class:		221			
Waste Class Desc:		LIGHT FUELS			
Waste Class:		222			
Waste Class Desc:		HEAVY FUELS			
Waste Class:		242			
Waste Class Desc:		HALOGENATED PESTICIDES			
Waste Class:		252			
Waste Class Desc:		WASTE OILS & LUBRICANTS			
Waste Class:		262			
Waste Class Desc:		DETERGENTS/SOAPS			
Waste Class:		331			
Waste Class Desc:		WASTE COMPRESSED GASES			
72	23 of 38	NNW/152.8	63.6 / 0.75	CANADIAN TIRE STORE/D.G. MCCLENAHAN SALES INC. 330 COVENTRY ROAD OTTAWA ON K1K 4S3	PES

Map Key	Number of Records	Direction/ Distance (m)	Elev/Diff (m)	Site	DB
Detail Licence No: Licence No: Status: Approval Date: Report Source: Licence Type: Vendor Licence Type Code: Licence Class: Licence Control: Latitude: Longitude: Lot: Concession: Region: District: County: Trade Name: PDF Link:		Operator Box: Operator Class: Operator No: Operator Type: Oper Area Code: Oper Phone No: Operator Ext: Operator Lot: Oper Concession: Operator Region: Operator District: Operator County: Op Municipality: Post Office Box: MOE District: SWP Area Name:			

72	24 of 38	NNW/152.8	63.6 / 0.75	D.G. McClenahan Sales Incorporated 330 Coventry Road Ottawa ON K1K 4S3	GEN
Generator No: ON9516702 Status: Approval Years: 2009 Contam. Facility: MHSW Facility: SIC Code: 452991, 452999 SIC Description: Home and Auto Supplies Stores, All Other Miscellaneous General Merchandise Stores		PO Box No: Country: Choice of Contact: Co Admin: Phone No Admin:			

Detail(s)

Waste Class:	148
Waste Class Desc:	INORGANIC LABORATORY CHEMICALS
Waste Class:	213
Waste Class Desc:	PETROLEUM DISTILLATES
Waste Class:	221
Waste Class Desc:	LIGHT FUELS
Waste Class:	222
Waste Class Desc:	HEAVY FUELS
Waste Class:	242
Waste Class Desc:	HALOGENATED PESTICIDES
Waste Class:	252
Waste Class Desc:	WASTE OILS & LUBRICANTS
Waste Class:	262
Waste Class Desc:	DETERGENTS/SOAPS
Waste Class:	331
Waste Class Desc:	WASTE COMPRESSED GASES
Waste Class:	112
Waste Class Desc:	ACID WASTE - HEAVY METALS
Waste Class:	122
Waste Class Desc:	ALKALINE WASTES - OTHER METALS

Map Key	Number of Records	Direction/ Distance (m)	Elev/Diff (m)	Site	DB
Waste Class:		145			
Waste Class Desc:		PAINT/PIGMENT/COATING RESIDUES			
Waste Class:		147			
Waste Class Desc:		CHEMICAL FERTILIZER WASTES			

72	25 of 38	NNW/152.8	63.6 / 0.75	CANADIAN TIRE STORE/D.G. MCCLENAHAN SALES INC. 330 COVENTRY RD OTTAWA ON K1K 4S3	PES
Detail Licence No:				Operator Box:	
Licence No:				Operator Class:	
Status:				Operator No:	
Approval Date:				Operator Type:	
Report Source:				Oper Area Code:	
Licence Type:	Vendor			Oper Phone No:	
Licence Type Code:				Operator Ext:	
Licence Class:				Operator Lot:	
Licence Control:				Oper Concession:	
Latitude:				Operator Region:	
Longitude:				Operator District:	
Lot:				Operator County:	
Concession:				Op Municipality:	
Region:				Post Office Box:	
District:				MOE District:	
County:				SWP Area Name:	
Trade Name:					
PDF Link:					

72	26 of 38	NNW/152.8	63.6 / 0.75	D.G. McClenahan Sales Incorporated 330 Coventry Road Ottawa ON K1K 4S3	GEN
Generator No:	ON9516702			PO Box No:	
Status:				Country:	
Approval Years:	2010			Choice of Contact:	
Contam. Facility:				Co Admin:	
MHSW Facility:				Phone No Admin:	
SIC Code:	452991, 452999				
SIC Description:	Home and Auto Supplies Stores, All Other Miscellaneous General Merchandise Stores				

Detail(s)

Waste Class:	213
Waste Class Desc:	PETROLEUM DISTILLATES
Waste Class:	112
Waste Class Desc:	ACID WASTE - HEAVY METALS
Waste Class:	221
Waste Class Desc:	LIGHT FUELS
Waste Class:	122
Waste Class Desc:	ALKALINE WASTES - OTHER METALS
Waste Class:	222
Waste Class Desc:	HEAVY FUELS
Waste Class:	331
Waste Class Desc:	WASTE COMPRESSED GASES

Map Key	Number of Records	Direction/ Distance (m)	Elev/Diff (m)	Site	DB
Waste Class:		263			
Waste Class Desc:		ORGANIC LABORATORY CHEMICALS			
Waste Class:		242			
Waste Class Desc:		HALOGENATED PESTICIDES			
Waste Class:		147			
Waste Class Desc:		CHEMICAL FERTILIZER WASTES			
Waste Class:		262			
Waste Class Desc:		DETERGENTS/SOAPS			
Waste Class:		145			
Waste Class Desc:		PAINT/PIGMENT/COATING RESIDUES			
Waste Class:		148			
Waste Class Desc:		INORGANIC LABORATORY CHEMICALS			
Waste Class:		252			
Waste Class Desc:		WASTE OILS & LUBRICANTS			
Waste Class:		212			
Waste Class Desc:		ALIPHATIC SOLVENTS			

72	27 of 38	NNW/152.8	63.6 / 0.75	D.G. McClenahan Sales Incorporated 330 Coventry Road Ottawa ON K1K 4S3	GEN
Generator No:	ON9516702			PO Box No:	
Status:				Country:	
Approval Years:	2011			Choice of Contact:	
Contam. Facility:				Co Admin:	
MHSW Facility:				Phone No Admin:	
SIC Code:	452991, 452999				
SIC Description:	Home and Auto Supplies Stores, All Other Miscellaneous General Merchandise Stores				

Detail(s)

Waste Class:	145
Waste Class Desc:	PAINT/PIGMENT/COATING RESIDUES
Waste Class:	213
Waste Class Desc:	PETROLEUM DISTILLATES
Waste Class:	122
Waste Class Desc:	ALKALINE WASTES - OTHER METALS
Waste Class:	222
Waste Class Desc:	HEAVY FUELS
Waste Class:	331
Waste Class Desc:	WASTE COMPRESSED GASES
Waste Class:	212
Waste Class Desc:	ALIPHATIC SOLVENTS
Waste Class:	242
Waste Class Desc:	HALOGENATED PESTICIDES
Waste Class:	221
Waste Class Desc:	LIGHT FUELS
Waste Class:	147
Waste Class Desc:	CHEMICAL FERTILIZER WASTES

Map Key	Number of Records	Direction/ Distance (m)	Elev/Diff (m)	Site	DB
Waste Class:		252			
Waste Class Desc:		WASTE OILS & LUBRICANTS			
Waste Class:		112			
Waste Class Desc:		ACID WASTE - HEAVY METALS			
Waste Class:		262			
Waste Class Desc:		DETERGENTS/SOAPS			
Waste Class:		148			
Waste Class Desc:		INORGANIC LABORATORY CHEMICALS			
Waste Class:		263			
Waste Class Desc:		ORGANIC LABORATORY CHEMICALS			

72	28 of 38	NNW/152.8	63.6 / 0.75	D.G. McClenahan Sales Incorporated 330 Coventry Road Ottawa ON K1K 4S3	GEN
Generator No:	ON9516702			PO Box No:	
Status:				Country:	
Approval Years:	2012			Choice of Contact:	
Contam. Facility:				Co Admin:	
MHSW Facility:				Phone No Admin:	
SIC Code:	452991, 452999				
SIC Description:	Home and Auto Supplies Stores, All Other Miscellaneous General Merchandise Stores				

Detail(s)

Waste Class:	112
Waste Class Desc:	ACID WASTE - HEAVY METALS
Waste Class:	145
Waste Class Desc:	PAINT/PIGMENT/COATING RESIDUES
Waste Class:	148
Waste Class Desc:	INORGANIC LABORATORY CHEMICALS
Waste Class:	122
Waste Class Desc:	ALKALINE WASTES - OTHER METALS
Waste Class:	221
Waste Class Desc:	LIGHT FUELS
Waste Class:	213
Waste Class Desc:	PETROLEUM DISTILLATES
Waste Class:	262
Waste Class Desc:	DETERGENTS/SOAPS
Waste Class:	252
Waste Class Desc:	WASTE OILS & LUBRICANTS
Waste Class:	212
Waste Class Desc:	ALIPHATIC SOLVENTS
Waste Class:	331
Waste Class Desc:	WASTE COMPRESSED GASES
Waste Class:	147
Waste Class Desc:	CHEMICAL FERTILIZER WASTES
Waste Class:	263

Map Key	Number of Records	Direction/ Distance (m)	Elev/Diff (m)	Site	DB
Waste Class Desc:		ORGANIC LABORATORY CHEMICALS			
Waste Class:		242			
Waste Class Desc:		HALOGENATED PESTICIDES			
Waste Class:		222			
Waste Class Desc:		HEAVY FUELS			
72	29 of 38	NNW/152.8	63.6 / 0.75	D.G. McClenahan Sales Incorporated 330 Coventry Road Ottawa ON	GEN
Generator No:	ON9516702			PO Box No:	
Status:				Country:	
Approval Years:	2013			Choice of Contact:	
Contam. Facility:				Co Admin:	
MHSW Facility:				Phone No Admin:	
SIC Code:	452991, 452999				
SIC Description:	HOME AND AUTO SUPPLIES STORES, ALL OTHER MISCELLANEOUS GENERAL MERCHANDISE STORES				
<u>Detail(s)</u>					
Waste Class:		147			
Waste Class Desc:		CHEMICAL FERTILIZER WASTES			
Waste Class:		262			
Waste Class Desc:		DETERGENTS/SOAPS			
Waste Class:		122			
Waste Class Desc:		ALKALINE WASTES - OTHER METALS			
Waste Class:		252			
Waste Class Desc:		WASTE OILS & LUBRICANTS			
Waste Class:		221			
Waste Class Desc:		LIGHT FUELS			
Waste Class:		222			
Waste Class Desc:		HEAVY FUELS			
Waste Class:		242			
Waste Class Desc:		HALOGENATED PESTICIDES			
Waste Class:		212			
Waste Class Desc:		ALIPHATIC SOLVENTS			
Waste Class:		263			
Waste Class Desc:		ORGANIC LABORATORY CHEMICALS			
Waste Class:		331			
Waste Class Desc:		WASTE COMPRESSED GASES			
Waste Class:		112			
Waste Class Desc:		ACID WASTE - HEAVY METALS			
Waste Class:		213			
Waste Class Desc:		PETROLEUM DISTILLATES			
Waste Class:		145			
Waste Class Desc:		PAINT/PIGMENT/COATING RESIDUES			
Waste Class:		148			
Waste Class Desc:		INORGANIC LABORATORY CHEMICALS			

Map Key	Number of Records	Direction/ Distance (m)	Elev/Diff (m)	Site	DB
72	30 of 38	NNW/152.8	63.6 / 0.75	LES INVESTISSEMENTS YVES GAGNE LTEE O/A CANADIAN TIRE 330 COVENTRY RD OTTAWA ON K1K4S3	PES
Detail Licence No: Licence No: 17120 Status: Approval Date: Report Source: Legacy Licenses (Excluding TS) Licence Type: Limited Vendor Licence Type Code: 23 Licence Class: 01 Licence Control: Latitude: Longitude: Lot: Concession: Region: District: County: Trade Name: PDF Link:		Operator Box: Operator Class: Operator No: Operator Type: Oper Area Code: 613 Oper Phone No: 7464303 Operator Ext: Operator Lot: Oper Concession: Operator Region: Operator District: Operator County: Op Municipality: Post Office Box: MOE District: SWP Area Name:			

72	31 of 38	NNW/152.8	63.6 / 0.75	Les Investissement Yves Gagne Ltee. 330 Coventry Road Ottawa ON K1K 4S3	GEN
Generator No: ON9516702 Status: Approval Years: 2015 Contam. Facility: No MHSW Facility: No SIC Code: 452991, 452999 SIC Description: HOME AND AUTO SUPPLIES STORES, ALL OTHER MISCELLANEOUS GENERAL MERCHANDISE STORES		PO Box No: Country: Canada Choice of Contact: CO_OFFICIAL Co Admin: Matt Gunness Phone No Admin: 905-795-3339 Ext.			

Detail(s)

Waste Class:	331
Waste Class Desc:	WASTE COMPRESSED GASES
Waste Class:	148
Waste Class Desc:	INORGANIC LABORATORY CHEMICALS
Waste Class:	122
Waste Class Desc:	ALKALINE WASTES - OTHER METALS
Waste Class:	262
Waste Class Desc:	DETERGENTS/SOAPS
Waste Class:	112
Waste Class Desc:	ACID WASTE - HEAVY METALS
Waste Class:	213
Waste Class Desc:	PETROLEUM DISTILLATES
Waste Class:	252
Waste Class Desc:	WASTE OILS & LUBRICANTS
Waste Class:	212
Waste Class Desc:	ALIPHATIC SOLVENTS

Map Key	Number of Records	Direction/ Distance (m)	Elev/Diff (m)	Site	DB
Waste Class:		147			
Waste Class Desc:		CHEMICAL FERTILIZER WASTES			
Waste Class:		263			
Waste Class Desc:		ORGANIC LABORATORY CHEMICALS			
Waste Class:		242			
Waste Class Desc:		HALOGENATED PESTICIDES			
Waste Class:		145			
Waste Class Desc:		PAINT/PIGMENT/COATING RESIDUES			
Waste Class:		221			
Waste Class Desc:		LIGHT FUELS			
Waste Class:		222			
Waste Class Desc:		HEAVY FUELS			

72	32 of 38	NNW/152.8	63.6 / 0.75	Les Investissement Yves Gagne Ltee. 330 Coventry Road Ottawa ON K1K 4S3	GEN
Generator No:	ON9516702			PO Box No:	
Status:				Country:	Canada
Approval Years:	2016			Choice of Contact:	CO_OFFICIAL
Contam. Facility:	No			Co Admin:	Matt Gunness
MHSW Facility:	No			Phone No Admin:	905-795-3339 Ext.
SIC Code:	452991, 452999				
SIC Description:	HOME AND AUTO SUPPLIES STORES, ALL OTHER MISCELLANEOUS GENERAL MERCHANDISE STORES				

Detail(s)

Waste Class:	221
Waste Class Desc:	LIGHT FUELS
Waste Class:	331
Waste Class Desc:	WASTE COMPRESSED GASES
Waste Class:	252
Waste Class Desc:	WASTE OILS & LUBRICANTS
Waste Class:	222
Waste Class Desc:	HEAVY FUELS
Waste Class:	112
Waste Class Desc:	ACID WASTE - HEAVY METALS
Waste Class:	262
Waste Class Desc:	DETERGENTS/SOAPS
Waste Class:	122
Waste Class Desc:	ALKALINE WASTES - OTHER METALS
Waste Class:	147
Waste Class Desc:	CHEMICAL FERTILIZER WASTES
Waste Class:	263
Waste Class Desc:	ORGANIC LABORATORY CHEMICALS
Waste Class:	148
Waste Class Desc:	INORGANIC LABORATORY CHEMICALS
Waste Class:	213
Waste Class Desc:	PETROLEUM DISTILLATES

Map Key	Number of Records	Direction/ Distance (m)	Elev/Diff (m)	Site	DB
Waste Class:		145			
Waste Class Desc:		PAINT/PIGMENT/COATING RESIDUES			
Waste Class:		242			
Waste Class Desc:		HALOGENATED PESTICIDES			
Waste Class:		212			
Waste Class Desc:		ALIPHATIC SOLVENTS			

72	33 of 38	NNW/152.8	63.6 / 0.75	Les Investissement Yves Gagne Ltee. 330 Coventry Road Ottawa ON K1K 4S3	GEN
Generator No:	ON9516702			PO Box No:	
Status:				Country:	Canada
Approval Years:	2014			Choice of Contact:	CO_OFFICIAL
Contam. Facility:	No			Co Admin:	Matt Gunness
MHSW Facility:	No			Phone No Admin:	905-795-3339 Ext.
SIC Code:	452991, 452999				
SIC Description:	HOME AND AUTO SUPPLIES STORES, ALL OTHER MISCELLANEOUS GENERAL MERCHANDISE STORES				

Detail(s)

Waste Class:	252
Waste Class Desc:	WASTE OILS & LUBRICANTS
Waste Class:	331
Waste Class Desc:	WASTE COMPRESSED GASES
Waste Class:	145
Waste Class Desc:	PAINT/PIGMENT/COATING RESIDUES
Waste Class:	122
Waste Class Desc:	ALKALINE WASTES - OTHER METALS
Waste Class:	148
Waste Class Desc:	INORGANIC LABORATORY CHEMICALS
Waste Class:	262
Waste Class Desc:	DETERGENTS/SOAPS
Waste Class:	242
Waste Class Desc:	HALOGENATED PESTICIDES
Waste Class:	221
Waste Class Desc:	LIGHT FUELS
Waste Class:	213
Waste Class Desc:	PETROLEUM DISTILLATES
Waste Class:	222
Waste Class Desc:	HEAVY FUELS
Waste Class:	147
Waste Class Desc:	CHEMICAL FERTILIZER WASTES
Waste Class:	263
Waste Class Desc:	ORGANIC LABORATORY CHEMICALS
Waste Class:	112
Waste Class Desc:	ACID WASTE - HEAVY METALS
Waste Class:	212

Map Key	Number of Records	Direction/ Distance (m)	Elev/Diff (m)	Site	DB
Waste Class Desc:		ALIPHATIC SOLVENTS			
72	34 of 38	NNW/152.8	63.6 / 0.75	Les Investissement Yves Gagne Ltee. 330 Coventry Road Ottawa ON K1K 4S3	GEN
Generator No:	ON9516702			PO Box No:	
Status:	Registered			Country:	Canada
Approval Years:	As of Dec 2018			Choice of Contact:	
Contam. Facility:				Co Admin:	
MHSW Facility:				Phone No Admin:	
SIC Code:					
SIC Description:					
<u>Detail(s)</u>					
Waste Class:	145 I				
Waste Class Desc:	Wastes from the use of pigments, coatings and paints				
Waste Class:	148 C				
Waste Class Desc:	Misc. wastes and inorganic chemicals				
Waste Class:	148 I				
Waste Class Desc:	Misc. wastes and inorganic chemicals				
Waste Class:	212 L				
Waste Class Desc:	Aliphatic solvents and residues				
Waste Class:	242 A				
Waste Class Desc:	Halogenated pesticides and herbicides				
Waste Class:	263 I				
Waste Class Desc:	Misc. waste organic chemicals				
Waste Class:	331 I				
Waste Class Desc:	Waste compressed gases including cylinders				
72	35 of 38	NNW/152.8	63.6 / 0.75	CANADIAN TIRE STORE/D.G. MCCLENAHAN SALES INC. 330 COVENTRY RD OTTAWA ON K1K4S3	PES
Detail Licence No:				Operator Box:	
Licence No:	05121			Operator Class:	
Status:				Operator No:	
Approval Date:				Operator Type:	
Report Source:	Legacy Licenses (Excluding TS)			Oper Area Code:	613
Licence Type:	Retail Vendor Class 03			Oper Phone No:	7464303
Licence Type Code:	21			Operator Ext:	
Licence Class:	03			Operator Lot:	
Licence Control:				Oper Concession:	
Latitude:				Operator Region:	
Longitude:				Operator District:	
Lot:				Operator County:	
Concession:				Op Municipality:	
Region:				Post Office Box:	
District:				MOE District:	
County:				SWP Area Name:	
Trade Name:					
PDF Link:					

Map Key	Number of Records	Direction/ Distance (m)	Elev/Diff (m)	Site	DB
72	36 of 38	NNW/152.8	63.6 / 0.75	CANADIAN TIRE STORE/D.G. MCCLENAHAN SALES INC. 330 COVENTRY RD OTTAWA ON K1K4S3	PES
Detail Licence No: 23-01-05121-0 Licence No: 05121 Status: Approval Date: Report Source: Legacy Licenses (Excluding TS) Licence Type: Limited Vendor Licence Type Code: 23 Licence Class: 01 Licence Control: 0 Latitude: Longitude: Lot: Concession: Region: District: County: Trade Name: PDF Link:		Operator Box: Operator Class: Operator No: Operator Type: Oper Area Code: 613 Oper Phone No: 7464303 Operator Ext: Operator Lot: Oper Concession: Operator Region: 4 Operator District: Operator County: 15 Op Municipality: Post Office Box: MOE District: SWP Area Name:			
72	37 of 38	NNW/152.8	63.6 / 0.75	Engelbertink Sales & Distribution Ltd. 330 Coventry Road Ottawa ON K1K 4S3	GEN
Generator No: ON9516702 Status: Registered Approval Years: As of Oct 2019 Contam. Facility: MHSW Facility: SIC Code: SIC Description:		PO Box No: Country: Canada Choice of Contact: Co Admin: Phone No Admin:			
<u>Detail(s)</u>					
Waste Class:		263 I			
Waste Class Desc:		Misc. waste organic chemicals			
Waste Class:		145 I			
Waste Class Desc:		Wastes from the use of pigments, coatings and paints			
Waste Class:		148 C			
Waste Class Desc:		Misc. wastes and inorganic chemicals			
Waste Class:		331 I			
Waste Class Desc:		Waste compressed gases including cylinders			
Waste Class:		242 A			
Waste Class Desc:		Halogenated pesticides and herbicides			
Waste Class:		212 L			
Waste Class Desc:		Aliphatic solvents and residues			
Waste Class:		148 I			
Waste Class Desc:		Misc. wastes and inorganic chemicals			
72	38 of 38	NNW/152.8	63.6 / 0.75	ENGELBERTINK ENTERPRISES LTD. 330 COVENTRY RD OTTAWA ON K1K 4S3	PES

Map Key	Number of Records	Direction/ Distance (m)	Elev/Diff (m)	Site	DB
Detail Licence No:				Operator Box:	
Licence No:	L-232-2072833646			Operator Class:	
Status:	Active			Operator No:	
Approval Date:	2019-12-13			Operator Type:	
Report Source:	PEST-Limited Vendor			Oper Area Code:	
Licence Type:	Limited Vendor			Oper Phone No:	
Licence Type Code:				Operator Ext:	
Licence Class:				Operator Lot:	
Licence Control:				Oper Concession:	
Latitude:	45.42027778			Operator Region:	
Longitude:	-75.65083333			Operator District:	
Lot:				Operator County:	
Concession:				Op Municipality:	
Region:				Post Office Box:	
District:				MOE District:	Ottawa
County:				SWP Area Name:	Rideau Valley
Trade Name:					
PDF Link:	http://www.accessenvironment.ene.gov.on.ca/AEWeb/ae/ViewDocument.action?documentRefID=2200560				

73	1 of 1	NE/131.1	66.9 / 4.00	ON	BORE
Borehole ID:	847262			Inclin FLG:	No
OGF ID:	215588930			SP Status:	Initial Entry
Status:	Decommissioned			Surv Elev:	No
Type:	Borehole			Piezometer:	No
Use:	Geotechnical/Geological Investigation			Primary Name:	
Completion Date:	14-JUN-1957			Municipality:	
Static Water Level:	1.1			Lot:	LOT 9
Primary Water Use:				Township:	GLOUCESTER
Sec. Water Use:				Latitude DD:	45.419653
Total Depth m:	14.9			Longitude DD:	-75.647206
Depth Ref:	Ground Surface			UTM Zone:	18
Depth Elev:				Easting:	449364
Drill Method:	Diamond Drill			Northing:	5029774
Orig Ground Elev m:	65.3			Location Accuracy:	
Elev Reliabil Note:				Accuracy:	Within 10 metres
DEM Ground Elev m:	63.8				
Concession:		GORE			
Location D:					
Survey D:					
Comments:					

Borehole Geology Stratum

Geology Stratum ID:	6556375			Mat Consistency:	
Top Depth:	10.2			Material Moisture:	
Bottom Depth:	11			Material Texture:	
Material Color:				Non Geo Mat Type:	
Material 1:	Shale			Geologic Formation:	
Material 2:				Geologic Group:	
Material 3:				Geologic Period:	
Material 4:				Depositional Gen:	
Gsc Material Description:					
Stratum Description:	BROKEN SHALE ROCK DRILLED CORE RECOVERY 61% - DIP 20 **Note: Many records provided by the department have a truncated [Stratum Description] field.				
Geology Stratum ID:	6556367			Mat Consistency:	Dense
Top Depth:	2.6			Material Moisture:	
Bottom Depth:	3			Material Texture:	Medium
Material Color:				Non Geo Mat Type:	
Material 1:	Till			Geologic Formation:	
Material 2:				Geologic Group:	

Map Key	Number of Records	Direction/ Distance (m)	Elev/Diff (m)	Site	DB
Top Depth:	0			Material Moisture:	
Bottom Depth:	.3			Material Texture:	
Material Color:				Non Geo Mat Type:	
Material 1:	Topsoil			Geologic Formation:	
Material 2:				Geologic Group:	
Material 3:				Geologic Period:	
Material 4:				Depositional Gen:	
Gsc Material Description:					
Stratum Description:	TOPSOIL **Note: Many records provided by the department have a truncated [Stratum Description] field.				
Geology Stratum ID:	6556366			Mat Consistency:	Loose
Top Depth:	2.4			Material Moisture:	
Bottom Depth:	2.6			Material Texture:	
Material Color:				Non Geo Mat Type:	
Material 1:	Sand			Geologic Formation:	
Material 2:	Stones			Geologic Group:	
Material 3:				Geologic Period:	
Material 4:				Depositional Gen:	
Gsc Material Description:					
Stratum Description:	LOOSE WELL GRADED SAND AND STONE **Note: Many records provided by the department have a truncated [Stratum Description] field.				
Geology Stratum ID:	6556361			Mat Consistency:	Loose
Top Depth:	.3			Material Moisture:	
Bottom Depth:	.9			Material Texture:	
Material Color:				Non Geo Mat Type:	
Material 1:	Silt			Geologic Formation:	
Material 2:	Clay			Geologic Group:	
Material 3:				Geologic Period:	
Material 4:				Depositional Gen:	
Gsc Material Description:					
Stratum Description:	LOOSE CLAYEY SILT **Note: Many records provided by the department have a truncated [Stratum Description] field.				
Geology Stratum ID:	6556376			Mat Consistency:	
Top Depth:	11			Material Moisture:	
Bottom Depth:	12.5			Material Texture:	
Material Color:				Non Geo Mat Type:	
Material 1:	Shale			Geologic Formation:	
Material 2:				Geologic Group:	
Material 3:				Geologic Period:	
Material 4:				Depositional Gen:	
Gsc Material Description:					
Stratum Description:	SHALE ROCK DRILLED CORE RECOVERY 98% - DIP 20 **Note: Many records provided by the department have a truncated [Stratum Description] field.				
Geology Stratum ID:	6556378			Mat Consistency:	
Top Depth:	14.3			Material Moisture:	
Bottom Depth:	14.9			Material Texture:	
Material Color:				Non Geo Mat Type:	
Material 1:	Shale			Geologic Formation:	
Material 2:				Geologic Group:	
Material 3:				Geologic Period:	
Material 4:				Depositional Gen:	
Gsc Material Description:					
Stratum Description:	SHALE ROCK DRILLED CORE RECOVERY 100% - DIP 20 **Note: Many records provided by the department have a truncated [Stratum Description] field.				
Geology Stratum ID:	6556362			Mat Consistency:	Loose
Top Depth:	.2			Material Moisture:	
Bottom Depth:	1.5			Material Texture:	
Material Color:				Non Geo Mat Type:	
Material 1:	Silt			Geologic Formation:	
Material 2:				Geologic Group:	
Material 3:				Geologic Period:	
Material 4:				Depositional Gen:	

Map Key	Number of Records	Direction/ Distance (m)	Elev/Diff (m)	Site	DB
Gsc Material Description:					
Stratum Description:		LOOSE SILT **Note: Many records provided by the department have a truncated [Stratum Description] field.			
Geology Stratum ID:	6556368			Mat Consistency:	Dense
Top Depth:	3			Material Moisture:	
Bottom Depth:	3.8			Material Texture:	
Material Color:				Non Geo Mat Type:	
Material 1:	Till			Geologic Formation:	
Material 2:				Geologic Group:	
Material 3:				Geologic Period:	
Material 4:				Depositional Gen:	
Gsc Material Description:					
Stratum Description:		DENSE TILL **Note: Many records provided by the department have a truncated [Stratum Description] field.			
Geology Stratum ID:	6556370			Mat Consistency:	Dense
Top Depth:	4			Material Moisture:	
Bottom Depth:	6.9			Material Texture:	Medium
Material Color:				Non Geo Mat Type:	
Material 1:	Till			Geologic Formation:	
Material 2:				Geologic Group:	
Material 3:				Geologic Period:	
Material 4:				Depositional Gen:	
Gsc Material Description:					
Stratum Description:		MEDIUM DENSE TILL **Note: Many records provided by the department have a truncated [Stratum Description] field.			
Geology Stratum ID:	6556377			Mat Consistency:	
Top Depth:	12.5			Material Moisture:	
Bottom Depth:	14.3			Material Texture:	
Material Color:				Non Geo Mat Type:	
Material 1:	Shale			Geologic Formation:	
Material 2:				Geologic Group:	
Material 3:				Geologic Period:	
Material 4:				Depositional Gen:	
Gsc Material Description:					
Stratum Description:		SLIGHTLY BROKEN SHALE ROCK DRILLED CORE RECOVERY 70% - DIP 20 **Note: Many records provided by the department have a truncated [Stratum Description] field.			
Geology Stratum ID:	6556364			Mat Consistency:	Dense
Top Depth:	1.7			Material Moisture:	
Bottom Depth:	2			Material Texture:	Medium
Material Color:				Non Geo Mat Type:	
Material 1:	Silt			Geologic Formation:	
Material 2:	Fine Sand			Geologic Group:	
Material 3:				Geologic Period:	
Material 4:				Depositional Gen:	
Gsc Material Description:					
Stratum Description:		MEDIUM DENSE SILT AND FINE SAND **Note: Many records provided by the department have a truncated [Stratum Description] field.			
Geology Stratum ID:	6556369			Mat Consistency:	Dense
Top Depth:	3.8			Material Moisture:	
Bottom Depth:	4			Material Texture:	
Material Color:				Non Geo Mat Type:	
Material 1:	Till			Geologic Formation:	
Material 2:				Geologic Group:	
Material 3:				Geologic Period:	
Material 4:				Depositional Gen:	
Gsc Material Description:					
Stratum Description:		DENSE TILL **Note: Many records provided by the department have a truncated [Stratum Description] field.			
Geology Stratum ID:	6556372			Mat Consistency:	Dense
Top Depth:	7.2			Material Moisture:	
Bottom Depth:	7.6			Material Texture:	
Material Color:				Non Geo Mat Type:	
Material 1:	Till			Geologic Formation:	

Map Key	Number of Records	Direction/ Distance (m)	Elev/Diff (m)	Site	DB
Material 2: Material 3: Material 4: Gsc Material Description: Stratum Description:	Silt			Geologic Group: Geologic Period: Depositional Gen:	
DENSE SILTY TILL **Note: Many records provided by the department have a truncated [Stratum Description] field.					

[74](#) 1 of 1 W/145.8 63.2 / 0.31 ON [WWIS](#)

Well ID:	7251507	Data Entry Status:	Yes
Construction Date:		Data Src:	
Primary Water Use:		Date Received:	11/4/2015
Sec. Water Use:		Selected Flag:	Yes
Final Well Status:		Abandonment Rec:	Yes
Water Type:		Contractor:	6894
Casing Material:		Form Version:	8
Audit No:	C27268	Owner:	
Tag:		Street Name:	
Construction Method:		County:	OTTAWA-CARLETON
Elevation (m):		Municipality:	GLOUCESTER TOWNSHIP
Elevation Reliability:		Site Info:	
Depth to Bedrock:		Lot:	
Well Depth:		Concession:	
Overburden/Bedrock:		Concession Name:	
Pump Rate:		Easting NAD83:	
Static Water Level:		Northing NAD83:	
Flowing (Y/N):		Zone:	
Flow Rate:		UTM Reliability:	
Clear/Cloudy:			

Bore Hole Information

Bore Hole ID:	1005783893	Elevation:	62.597831
DP2BR:		Elevrc:	
Spatial Status:		Zone:	18
Code OB:		East83:	448974
Code OB Desc:		North83:	5029550
Open Hole:		Org CS:	UTM83
Cluster Kind:		UTMRC:	4
Date Completed:	8/26/2015	UTMRC Desc:	margin of error : 30 m - 100 m
Remarks:		Location Method:	wwr
Elevrc Desc:			
Location Source Date:			
Improvement Location Source:			
Improvement Location Method:			
Source Revision Comment:			
Supplier Comment:			

[75](#) 1 of 1 W/144.3 62.9 / 0.03 ON [BORE](#)

Borehole ID:	847644	Inclin FLG:	No
OGF ID:	215589301	SP Status:	Initial Entry
Status:	Decommissioned	Surv Elev:	No
Type:	Borehole	Piezometer:	No
Use:	Geotechnical/Geological Investigation	Primary Name:	
Completion Date:	09-DEC-1964	Municipality:	
Static Water Level:	0.9	Lot:	LOT 10
Primary Water Use:		Township:	GLOUCESTER
Sec. Water Use:		Latitude DD:	45.418077
Total Depth m:	2.6	Longitude DD:	-75.652134
Depth Ref:	Ground Surface	UTM Zone:	18
Depth Elev:		Easting:	448977

Map Key	Number of Records	Direction/ Distance (m)	Elev/Diff (m)	Site	DB
Drill Method: Orig Ground Elev m: Elev Reliabil Note: DEM Ground Elev m: Concession: Location D: Survey D: Comments:	Power auger 59.3 62.9 GORE			Northing: Location Accuracy: Accuracy:	5029602 Within 50 metres
<u>Borehole Geology Stratum</u>					
Geology Stratum ID: Top Depth: Bottom Depth: Material Color: Material 1: Material 2: Material 3: Material 4: Gsc Material Description: Stratum Description:	6558360 1.2 1.6 Dark Peat Shells SOFT DARK BROWN PEAT WITH SHELLS **Note: Many records provided by the department have a truncated [Stratum Description] field.			Mat Consistency: Material Moisture: Material Texture: Non Geo Mat Type: Geologic Formation: Geologic Group: Geologic Period: Depositional Gen:	Soft
Geology Stratum ID: Top Depth: Bottom Depth: Material Color: Material 1: Material 2: Material 3: Material 4: Gsc Material Description: Stratum Description:	6558359 0 1.2 Dark Fill Silt Sand Gravel LOOSE DARK BROWN SANDY SILT WITH OCCASIONAL GRAVEL BECOMING LOOSE GREY SILTY SAND AND GRAVEL WITH TRACE CLAY AND SMALL PIECES OF WOOD FILL **Note: Many records provided by the department have a truncated [Stratum Description] field.			Mat Consistency: Material Moisture: Material Texture: Non Geo Mat Type: Geologic Formation: Geologic Group: Geologic Period: Depositional Gen:	Loose
Geology Stratum ID: Top Depth: Bottom Depth: Material Color: Material 1: Material 2: Material 3: Material 4: Gsc Material Description: Stratum Description:	6558361 1.6 2.6 Grey Till sand silt Gravel Clay COMPACT TO DENSE GREY SILTY SAND WITH GRAVEL AND TRACE OF CLAY TILL **Note: Many records provided by the department have a truncated [Stratum Description] field.			Mat Consistency: Material Moisture: Material Texture: Non Geo Mat Type: Geologic Formation: Geologic Group: Geologic Period: Depositional Gen:	Compact
76	1 of 1	WSW/129.1	64.6 / 1.69	Ottawa station Ottawa ON	FCS
SGC: Site ID: Departmental ID: Depart Code: Class Type: Class: Site Name: Site Name (FR): Site Status: Site Status Desc: Site Status (FR): Description (FR):	3506008 00027485 VIA Ottawa station gare Ottawa Active Initial testing completed. Detailed testing underway. Active Première analyse terminée. Analyse détaillée en cours.				

Map Key	Number of Records	Direction/ Distance (m)	Elev/Diff (m)	Site	DB
Involv Code:					
Census Division:					
Municipality:		Ottawa			
Census Sub Class:					
Latitude:		45.416389			
Longitude:		-75.651667			
Location:					
Protected Data:					
FED:		077			
Fed Electoral District:		Ottawa South			
Fed Electoral District (FR):		Ottawa-Sud			
Metro:					
Nearest Pop. Area:					
Highest Step Cmpltd:		3			
Site Deleted Flag:					
Created:		2017-06-15T14:13:00			
Modified:		2020-04-15T12:57:16.753			
Property No.:					
Est m³ Contmnted:					
Est Ha Contmnted:					
Est Tons Contamin:					
Est Population at 1 Km:		5,527			
Est Population at 5 Km:		228,606			
Est Population at 10 Km:		554,477			
Est Population at 25 Km:		1,203,858			
Est Population at 50 Km:		1,436,690			
Reporting Org:					
Reporting Org (FR):		Federal activities			
Reason for Involv:		Activités fédérales			
Reason for Involv (FR):		Activités fédérales			
Liabile Third Party:					
Class (FR):					
Action Plan:					
Action Plan (FR):					
Site Mgmt Strategy:					
Minimap URL:		http://www.tbs-sct.gc.ca/fcsi-rscf/minimap.aspx?fsi=00027485			
Additional Info:					
Additional Info (FR):					
<u>Annual Data</u>					
Fiscal Year:		2016-2017			
Reporting Organization:		VIA			
Reporting Organization (EN):		VIA Rail Canada			
Reporting Organization (FR):		VIA Rail Canada			
Class Type:					
Class (EN):					
Class (FR):					
CCME Flag:					
CCME NCS Year:					
Step Name (EN):					
Step Name (FR):					
Highest Step Completed:		01			
Highest Step Completed Desc:					
Planned Compl Date Step7:					
Planned Compl Date Step8:					
Planned Compl Date Step9:					
Created:					
Modified:					
NCSCS Year:					
Closed:		No			
Actual Cubic Metres Rem:		0.0000			
Actual Hectares Rem:		0.0000			
Actual Tons Remediated:		0.0000			
Total Asmt Expenditure:		0.00			

Map Key	Number of Records	Direction/ Distance (m)	Elev/Diff (m)	Site	DB
Total Remediation Expenditure:		0.00			
Total Care/Maint Expenditur:		0.00			
Total Mntring Expenditure:		0.00			
Ttl Expenditure Reduc Liabil:					
FCSAP Asmt Expenditure:		0.00			
FCSAP Remed Expenditure:		0.00			
FCSAP Care/Maint Expenditur:		0.00			
FCSAP Mntring Expenditure:		0.00			

Annual Data

Fiscal Year: 2019-2020
Reporting Organization: VIA
Reporting Organization (EN): VIA Rail Canada
Reporting Organization (FR): VIA Rail Canada
Class Type:
Class (EN):
Class (FR):
CCME Flag:
CCME NCS Year:
Step Name (EN):
Step Name (FR):
Highest Step Completed: 03
Highest Step Completed Desc:
Planned Compl Date Step7:
Planned Compl Date Step8:
Planned Compl Date Step9:
Created:
Modified:
NCSCS Year:
Closed: No
Actual Cubic Metres Rem: 0.0000
Actual Hectares Rem: 0.0000
Actual Tons Remediated: 0.0000
Total Asmt Expenditure: 0.00
Total Remediation Expenditure: 0.00
Total Care/Maint Expenditur: 0.00
Total Mntring Expenditure: 0.00
Ttl Expenditure Reduc Liabil:
FCSAP Asmt Expenditure: 0.00
FCSAP Remed Expenditure: 0.00
FCSAP Care/Maint Expenditur: 0.00
FCSAP Mntring Expenditure: 0.00

Annual Data

Fiscal Year: 2018-2019
Reporting Organization: VIA
Reporting Organization (EN): VIA Rail Canada
Reporting Organization (FR): VIA Rail Canada
Class Type:
Class (EN):
Class (FR):
CCME Flag:
CCME NCS Year:
Step Name (EN):
Step Name (FR):
Highest Step Completed: 03
Highest Step Completed Desc:
Planned Compl Date Step7:
Planned Compl Date Step8:
Planned Compl Date Step9:
Created:
Modified:

Map Key	Number of Records	Direction/ Distance (m)	Elev/Diff (m)	Site	DB
NCSCS Year:					
Closed:		No			
Actual Cubic Metres Rem:		0.0000			
Actual Hectares Rem:		0.0000			
Actual Tons Remediated:		0.0000			
Total Asmt Expenditure:		0.00			
Total Remediation Expenditure:		0.00			
Total Care/Maint Expenditur:		0.00			
Total Mntring Expenditure:		0.00			
Ttl Expenditure Reduc Liabil:					
FCSAP Asmt Expenditure:		0.00			
FCSAP Remed Expenditure:		0.00			
FCSAP Care/Maint Expenditur:		0.00			
FCSAP Mntring Expenditure:		0.00			
 Annual Data					
Fiscal Year:		2017-2018			
Reporting Organization:		VIA			
Reporting Organization (EN):		VIA Rail Canada			
Reporting Organization (FR):		VIA Rail Canada			
Class Type:					
Class (EN):					
Class (FR):					
CCME Flag:					
CCME NCS Year:					
Step Name (EN):					
Step Name (FR):					
Highest Step Completed:		03			
Highest Step Completed Desc:					
Planned Compl Date Step7:					
Planned Compl Date Step8:					
Planned Compl Date Step9:					
Created:					
Modified:					
NCSCS Year:					
Closed:		No			
Actual Cubic Metres Rem:		0.0000			
Actual Hectares Rem:		0.0000			
Actual Tons Remediated:		0.0000			
Total Asmt Expenditure:		0.00			
Total Remediation Expenditure:		0.00			
Total Care/Maint Expenditur:		0.00			
Total Mntring Expenditure:		0.00			
Ttl Expenditure Reduc Liabil:					
FCSAP Asmt Expenditure:		0.00			
FCSAP Remed Expenditure:		0.00			
FCSAP Care/Maint Expenditur:		0.00			
FCSAP Mntring Expenditure:		0.00			
77	1 of 1	WSW/129.3	64.6 / 1.69	VIA Ottawa station Ottawa ON	FCS
SGC:		3506008			
Site ID:		00026480			
Departmental ID:					
Depart Code:		VIA			
Class Type:					
Class:					
Site Name:		VIA Ottawa station			
Site Name (FR):		Via gare d'Ottawa			
Site Status:		Suspected			
Site Status Desc:		Suspected site			

Map Key	Number of Records	Direction/ Distance (m)	Elev/Diff (m)	Site	DB
Site Status (FR):				Suspectée	
Description (FR):				Site suspecté	
Involv Code:					
Census Division:					
Municipality:		Ottawa			
Census Sub Class:					
Latitude:			45.416390		
Longitude:			-75.651670		
Location:					
Protected Data:					
FED:		064			
Fed Electoral District:		Ottawa South			
Fed Electoral District (FR):		Ottawa-Sud			
Metro:					
Nearest Pop. Area:					
Highest Step Cmpltd:					
Site Deleted Flag:					
Created:			2016-11-10T09:45:00		
Modified:			2017-02-14T10:58:00		
Property No.:					
Est m³ Contmnted:					
Est Ha Contmnted:					
Est Tons Contamin:					
Est Population at 1 Km:		5620			
Est Population at 5 Km:		225170			
Est Population at 10 Km:		551653			
Est Population at 25 Km:		1144373			
Est Population at 50 Km:		1360850			
Reporting Org:		VIA Rail Canada			
Reporting Org (FR):		VIA Rail Canada			
Reason for Involv:		Federal Real Property			
Reason for Involv (FR):		Biens immobiliers fédéraux			
Liabile Third Party:					
Class (FR):					
Action Plan:		Site rehabilitation			
Action Plan (FR):		decontamination et restauration du site			
Site Mgmt Strategy:		Assessment, Containment, Remediation, Risk Management			
Minimap URL:		http://www.tbs-sct.gc.ca/fcsi-rscf/minimap.aspx?fsi=00026480			
Additional Info:					
Additional Info (FR):					
<u>Management</u>					
Management Code:		A			
Management Type (EN):		Assessment			
Management Type (FR):		Évaluation			
Management Code:		1			
Management Type (EN):		Containment			
Management Type (FR):		Confinement			
Management Code:		2			
Management Type (EN):		Remediation			
Management Type (FR):		Restauration			
Management Code:		B			
Management Type (EN):		Risk Management			
Management Type (FR):		Gestion du risque			
<u>Contamination</u>					
Contaminant:		PHCs (petroleum hydrocarbons)			
Contamination (FR):		HCP (hydrocarbures pétroliers)			
Medium Code:		5			

Map Key	Number of Records	Direction/ Distance (m)	Elev/Diff (m)	Site	DB
Medium:		Soil			
Medium (FR):		Sol			
78	1 of 2	SE/169.2	65.9 / 3.03	PCL CONSTRUCTORS CANADA INC. 525 TERMINAL AVENUE OTTAWA CITY ON K1G 0Z2	CA
Certificate #:	8-4251-99-				
Application Year:	99				
Issue Date:	//				
Approval Type:	Industrial air				
Status:	Approved				
Application Type:					
Client Name:					
Client Address:					
Client City:					
Client Postal Code:					
Project Description:	EMERGENCY GENERATOR, A.C. CONDENSER				
Contaminants:					
Emission Control:					
78	2 of 2	SE/169.2	65.9 / 3.03	LEVEL 3 COMMUNICATIONS CANADA CO 525 TERMINAL AVE OTTAWA ON K1G 3S2	EASR
Approval No:	R-002-1639228823			SWP Area Name:	
Status:	REGISTERED			MOE District:	
Date:	2012-03-05			Municipality:	OTTAWA
Record Type:	EASR			Latitude:	
Link Source:	MOFA			Longitude:	
Project Type:	Standby Power System			Geometry X:	
Full Address:				Geometry Y:	
Approval Type:	EASR-Standby Power System				
Full PDF Link:	http://www.accessenvironment.ene.gov.on.ca/AEWeb/ae/ViewDocument.action?documentRefID=799				
79	1 of 1	ESE/155.9	63.8 / 0.97	ON	BORE
Borehole ID:	613300			Inclin FLG:	No
OGF ID:	215514601			SP Status:	Initial Entry
Status:				Surv Elev:	No
Type:	Borehole			Piezometer:	No
Use:				Primary Name:	
Completion Date:				Municipality:	
Static Water Level:	6.0			Lot:	
Primary Water Use:				Township:	
Sec. Water Use:				Latitude DD:	45.416766
Total Depth m:	-999			Longitude DD:	-75.645682
Depth Ref:	Ground Surface			UTM Zone:	18
Depth Elev:				Easting:	449481
Drill Method:				Northing:	5029452
Orig Ground Elev m:	67.1			Location Accuracy:	
Elev Reliabil Note:				Accuracy:	Not Applicable
DEM Ground Elev m:	67.1				
Concession:					
Location D:					
Survey D:					
Comments:					

Borehole Geology Stratum

Map Key	Number of Records	Direction/ Distance (m)	Elev/Diff (m)	Site	DB
Geology Stratum ID:	218394569			Mat Consistency:	Compact
Top Depth:	6.1			Material Moisture:	
Bottom Depth:				Material Texture:	
Material Color:	Grey			Non Geo Mat Type:	
Material 1:	Bedrock			Geologic Formation:	
Material 2:				Geologic Group:	
Material 3:				Geologic Period:	
Material 4:				Depositional Gen:	
Gsc Material Description:					
Stratum Description:	BEDROCK. CLAY. SOFT. SOFT. CLAY. GREY,FIRM. CLAY. GREY,FIRM. TILL. COMPACT. BEDROC **Note: Many records provided by the department have a truncated [Stratum Description] field.				

Geology Stratum ID:	218394568			Mat Consistency:	
Top Depth:	0			Material Moisture:	
Bottom Depth:	6.1			Material Texture:	
Material Color:				Non Geo Mat Type:	
Material 1:	Clay			Geologic Formation:	
Material 2:	Sand			Geologic Group:	
Material 3:				Geologic Period:	
Material 4:				Depositional Gen:	
Gsc Material Description:					
Stratum Description:	CLAY.				

Source

Source Type:	Data Survey	Source Appl:	Spatial/Tabular
Source Orig:	Geological Survey of Canada	Source Ident:	1
Source Date:	1956-1972	Scale or Res:	Varies
Confidence:	M	Horizontal:	NAD27
Observatio:		Verticalda:	Mean Average Sea Level
Source Name:	Urban Geology Automated Information System (UGAIS)		
Source Details:	File: OTTAWA2.txt RecordID: 058080 NTS_Sheet: 31G05G		
Confiden 1:	Logs are approximately correct. Lack of information. Doubtful terminology.		

Source List

Source Identifier:	1	Horizontal Datum:	NAD27
Source Type:	Data Survey	Vertical Datum:	Mean Average Sea Level
Source Date:	1956-1972	Projection Name:	Universal Transverse Mercator
Scale or Resolution:	Varies		
Source Name:	Urban Geology Automated Information System (UGAIS)		
Source Originators:	Geological Survey of Canada		

80	1 of 8	S/197.8	64.8 / 1.97	495 Terminal Ave Ottawa ON K1G 0Z2	EHS
Order No:	20130204005	Nearest Intersection:			
Status:	C	Municipality:			
Report Type:	Standard Report	Client Prov/State:	ON		
Report Date:	05-FEB-13	Search Radius (km):	.25		
Date Received:	04-FEB-13	X:	-75.648869		
Previous Site Name:		Y:	45.415181		
Lot/Building Size:					
Additional Info Ordered:	Fire Insur. Maps and/or Site Plans				

80	2 of 8	S/197.8	64.8 / 1.97	MTS Allstream 495 Terminal Ave. Ottawa ON	GEN
Generator No:	ON4058337	PO Box No:			
Status:		Country:			
Approval Years:	2012	Choice of Contact:			

Map Key	Number of Records	Direction/ Distance (m)	Elev/Diff (m)	Site	DB
Contam. Facility: MHSW Facility: SIC Code: 517910 SIC Description: Other Telecommunications				Co Admin: Phone No Admin:	
80	3 of 8	S/197.8	64.8 / 1.97	Allstream 495 Terminal Ave. Ottawa ON	GEN
Generator No: ON4058337 Status: Approval Years: 2013 Contam. Facility: MHSW Facility: SIC Code: 517910 SIC Description: OTHER TELECOMMUNICATIONS				PO Box No: Country: Choice of Contact: Co Admin: Phone No Admin:	
<u>Detail(s)</u>					
Waste Class: 221 Waste Class Desc: LIGHT FUELS					
80	4 of 8	S/197.8	64.8 / 1.97	Zayo Canada 495 Terminal Ave. Ottawa ON K1G 0Z2	GEN
Generator No: ON4058337 Status: Approval Years: 2016 Contam. Facility: No MHSW Facility: No SIC Code: 517910 SIC Description: OTHER TELECOMMUNICATIONS				PO Box No: Country: Canada Choice of Contact: CO_ADMIN Co Admin: Steven Wells Phone No Admin: 416-645-8627 Ext.	
<u>Detail(s)</u>					
Waste Class: 232 Waste Class Desc: POLYMERIC RESINS					
Waste Class: 221 Waste Class Desc: LIGHT FUELS					
Waste Class: 213 Waste Class Desc: PETROLEUM DISTILLATES					
Waste Class: 148 Waste Class Desc: INORGANIC LABORATORY CHEMICALS					
Waste Class: 252 Waste Class Desc: WASTE OILS & LUBRICANTS					
80	5 of 8	S/197.8	64.8 / 1.97	Allstream 495 Terminal Ave. Ottawa ON K1G 0Z2	GEN
Generator No: ON4058337 Status: Approval Years: 2015 Contam. Facility: No MHSW Facility: No SIC Code: 517910 SIC Description: OTHER TELECOMMUNICATIONS				PO Box No: Country: Canada Choice of Contact: CO_ADMIN Co Admin: Steven Wells Phone No Admin: 416-645-8627 Ext.	

Map Key	Number of Records	Direction/ Distance (m)	Elev/Diff (m)	Site	DB
<u>Detail(s)</u>					
Waste Class:		232			
Waste Class Desc:		POLYMERIC RESINS			
Waste Class:		148			
Waste Class Desc:		INORGANIC LABORATORY CHEMICALS			
Waste Class:		221			
Waste Class Desc:		LIGHT FUELS			
Waste Class:		213			
Waste Class Desc:		PETROLEUM DISTILLATES			
Waste Class:		252			
Waste Class Desc:		WASTE OILS & LUBRICANTS			

<u>80</u>	6 of 8	S/197.8	64.8 / 1.97	Allstream 495 Terminal Ave. Ottawa ON K1G 0Z2	GEN
Generator No:	ON4058337			PO Box No:	
Status:				Country:	Canada
Approval Years:	2014			Choice of Contact:	CO_ADMIN
Contam. Facility:	No			Co Admin:	Steven Wells
MHSW Facility:	No			Phone No Admin:	416-645-8627 Ext.
SIC Code:	517910				
SIC Description:	OTHER TELECOMMUNICATIONS				

<u>Detail(s)</u>					
Waste Class:		232			
Waste Class Desc:		POLYMERIC RESINS			
Waste Class:		213			
Waste Class Desc:		PETROLEUM DISTILLATES			
Waste Class:		148			
Waste Class Desc:		INORGANIC LABORATORY CHEMICALS			
Waste Class:		221			
Waste Class Desc:		LIGHT FUELS			
Waste Class:		252			
Waste Class Desc:		WASTE OILS & LUBRICANTS			

<u>80</u>	7 of 8	S/197.8	64.8 / 1.97	Zayo Canada 495 Terminal Ave. Ottawa ON K1G 0Z2	GEN
Generator No:	ON4058337			PO Box No:	
Status:	Registered			Country:	Canada
Approval Years:	As of Dec 2018			Choice of Contact:	
Contam. Facility:				Co Admin:	
MHSW Facility:				Phone No Admin:	
SIC Code:					
SIC Description:					

<u>Detail(s)</u>					
Waste Class:		148 C			

Map Key	Number of Records	Direction/ Distance (m)	Elev/Diff (m)	Site	DB
Waste Class Desc:		Misc. wastes and inorganic chemicals			
Waste Class:		213 I			
Waste Class Desc:		Petroleum distillates			
Waste Class:		221 I			
Waste Class Desc:		Light fuels			
Waste Class:		232 L			
Waste Class Desc:		Polymeric resins			
Waste Class:		252 L			
Waste Class Desc:		Waste crankcase oils and lubricants			

80 8 of 8 **S/197.8** **64.8 / 1.97** **Zayo Canada**
495 Terminal Ave.
Ottawa ON K1G 0Z2 **GEN**

Generator No:	ON4058337	PO Box No:	
Status:	Registered	Country:	Canada
Approval Years:	As of Oct 2019	Choice of Contact:	
Contam. Facility:		Co Admin:	
MHSW Facility:		Phone No Admin:	
SIC Code:			
SIC Description:			

Detail(s)

Waste Class:	232 L
Waste Class Desc:	Polymeric resins
Waste Class:	252 L
Waste Class Desc:	Waste crankcase oils and lubricants
Waste Class:	221 I
Waste Class Desc:	Light fuels
Waste Class:	213 I
Waste Class Desc:	Petroleum distillates
Waste Class:	148 C
Waste Class Desc:	Misc. wastes and inorganic chemicals

81 1 of 1 **W/161.7** **62.9 / 0.02** **ON** **BORE**

Borehole ID:	847635	Inclin FLG:	No
OGF ID:	215589292	SP Status:	Initial Entry
Status:	Decommissioned	Surv Elev:	No
Type:	Borehole	Piezometer:	No
Use:	Geotechnical/Geological Investigation	Primary Name:	
Completion Date:	08-DEC-1964	Municipality:	
Static Water Level:	0.6	Lot:	LOT 10
Primary Water Use:		Township:	GLOUCESTER
Sec. Water Use:		Latitude DD:	45.418184
Total Depth m:	4	Longitude DD:	-75.652327
Depth Ref:	Ground Surface	UTM Zone:	18
Depth Elev:		Easting:	448962
Drill Method:	Power auger	Northing:	5029614
Orig Ground Elev m:	59.1	Location Accuracy:	
Elev Reliabil Note:		Accuracy:	Within 50 metres
DEM Ground Elev m:	62.6		
Concession:	GORE		

Map Key	Number of Records	Direction/ Distance (m)	Elev/Diff (m)	Site	DB
---------	-------------------	----------------------------	------------------	------	----

Location D:
Survey D:
Comments:

Borehole Geology Stratum

Geology Stratum ID:	6558319	Mat Consistency:	Soft
Top Depth:	.9	Material Moisture:	
Bottom Depth:	1.5	Material Texture:	
Material Color:	Dark	Non Geo Mat Type:	
Material 1:	Peat	Geologic Formation:	
Material 2:		Geologic Group:	
Material 3:		Geologic Period:	
Material 4:		Depositional Gen:	
Gsc Material Description:			
Stratum Description:	SOFT DARK BROWN PEAT **Note: Many records provided by the department have a truncated [Stratum Description] field.		

Geology Stratum ID:	6558321	Mat Consistency:	
Top Depth:	3	Material Moisture:	
Bottom Depth:	4	Material Texture:	
Material Color:	Grey	Non Geo Mat Type:	
Material 1:	Shale	Geologic Formation:	
Material 2:		Geologic Group:	
Material 3:		Geologic Period:	
Material 4:		Depositional Gen:	
Gsc Material Description:			
Stratum Description:	GREY WEATHERED SHALE **Note: Many records provided by the department have a truncated [Stratum Description] field.		

Geology Stratum ID:	6558320	Mat Consistency:	Compact
Top Depth:	1.5	Material Moisture:	
Bottom Depth:	3	Material Texture:	
Material Color:	Grey	Non Geo Mat Type:	
Material 1:	Till	Geologic Formation:	
Material 2:	sand silt	Geologic Group:	
Material 3:	Gravel	Geologic Period:	
Material 4:	Clay	Depositional Gen:	
Gsc Material Description:			
Stratum Description:	COMPACT GREY SILTY SAND AND GRAVEL SOME CLAY TILL **Note: Many records provided by the department have a truncated [Stratum Description] field.		

Geology Stratum ID:	6558318	Mat Consistency:	Loose
Top Depth:	0	Material Moisture:	
Bottom Depth:	.9	Material Texture:	
Material Color:	Brown	Non Geo Mat Type:	
Material 1:	Fill	Geologic Formation:	
Material 2:	Sand	Geologic Group:	
Material 3:	Silt	Geologic Period:	
Material 4:	Gravel	Depositional Gen:	
Gsc Material Description:			
Stratum Description:	LOOSE BROWN SILTY SAND FILL **Note: Many records provided by the department have a truncated [Stratum Description] field.		

82	1 of 1	WNW/168.5	62.4 / -0.45	ON	BORE
--------------------	--------	-----------	--------------	----	------

Borehole ID:	847641	Inclin FLG:	No
OGF ID:	215589298	SP Status:	Initial Entry
Status:	Decommissioned	Surv Elev:	No
Type:	Borehole	Piezometer:	No
Use:	Geotechnical/Geological Investigation	Primary Name:	
Completion Date:	09-DEC-1964	Municipality:	
Static Water Level:	1.4	Lot:	ROAD

Map Key	Number of Records	Direction/ Distance (m)	Elev/Diff (m)	Site	DB
Primary Water Use: Sec. Water Use: Total Depth m: 4.3 Depth Ref: Ground Surface Depth Elev: Drill Method: Power auger Orig Ground Elev m: 60.2 Elev Reliabil Note: DEM Ground Elev m: 63.6 Concession: Location D: Survey D: Comments:				Township: GLOUCESTER Latitude DD: 45.418355 Longitude DD: -75.652342 UTM Zone: 18 Easting: 448961 Northing: 5029633 Location Accuracy: Accuracy: Within 50 metres	

Borehole Geology Stratum

Geology Stratum ID: 6558348 Top Depth: 2.4 Bottom Depth: 3.5 Material Color: Dark Material 1: Peat Material 2: Shells Material 3: Gravel Material 4: Boulders Gsc Material Description: Stratum Description:	Mat Consistency: Soft Material Moisture: Material Texture: Non Geo Mat Type: Geologic Formation: Geologic Group: Geologic Period: Depositional Gen:	SOFT TO FIRM DARK BROWN PEAT WITH SHELLS GRAVEL AND BOULDERS **Note: Many records provided by the department have a truncated [Stratum Description] field.
---	--	---

Geology Stratum ID: 6558349 Top Depth: 3.5 Bottom Depth: 4.3 Material Color: Grey Material 1: Till Material 2: sand silt Material 3: Gravel Material 4: Clay Gsc Material Description: Stratum Description:	Mat Consistency: Compact Material Moisture: Material Texture: Non Geo Mat Type: Geologic Formation: Geologic Group: Geologic Period: Depositional Gen:	COMPACT TO DENSE GREY SILTY SAND AND GRAVEL WITH TRACE OF CLAY TILL **Note: Many records provided by the department have a truncated [Stratum Description] field.
--	---	--

Geology Stratum ID: 6558347 Top Depth: 0 Bottom Depth: 2.4 Material Color: Grey Material 1: Gravel Material 2: Sand Material 3: Silt Material 4: Clay Gsc Material Description: Stratum Description:	Mat Consistency: Compact Material Moisture: Material Texture: Non Geo Mat Type: Geologic Formation: Geologic Group: Geologic Period: Depositional Gen:	COMPACT GREY SANDY GRAVEL WITH SILT AND TRACE OF CLAY CRUSHED STONE ROAD BASE **Note: Many records provided by the department have a truncated [Stratum Description] field.
---	---	--

83	1 of 1	W/174.7	64.0 / 1.08	Ottawa ON	WWIS
Well ID: 7246872 Construction Date: Primary Water Use: Monitoring and Test Hole Sec. Water Use: 0 Final Well Status: Monitoring and Test Hole Water Type: Casing Material: Audit No: Z214850 Tag: A186674	Data Entry Status: Data Src: Date Received: 8/24/2015 Selected Flag: Yes Abandonment Rec: Contractor: 7241 Form Version: 7 Owner: Street Name: 200 TREMBLY AVENUE				

Map Key	Number of Records	Direction/ Distance (m)	Elev/Diff (m)	Site	DB
Construction Method: Elevation (m): Elevation Reliability: Depth to Bedrock: Well Depth: Overburden/Bedrock: Pump Rate: Static Water Level: Flowing (Y/N): Flow Rate: Clear/Cloudy:				County: Municipality: Site Info: Lot: Concession: Concession Name: Easting NAD83: Northing NAD83: Zone: UTM Reliability:	OTTAWA-CARLETON GLOUCESTER TOWNSHIP

Bore Hole Information

Bore Hole ID:	1005626927	Elevation:	62.869338
DP2BR:		Elevrc:	
Spatial Status:		Zone:	18
Code OB:		East83:	448946
Code OB Desc:		North83:	5029540
Open Hole:		Org CS:	UTM83
Cluster Kind:		UTMRC:	4
Date Completed:	8/5/2015	UTMRC Desc:	margin of error : 30 m - 100 m
Remarks:		Location Method:	wwr
Elevrc Desc:			
Location Source Date:			
Improvement Location Source:			
Improvement Location Method:			
Source Revision Comment:			
Supplier Comment:			

Overburden and Bedrock

Materials Interval

Formation ID:	1005710536
Layer:	2
Color:	6
General Color:	BROWN
Mat1:	06
Most Common Material:	SILT
Mat2:	28
Other Materials:	SAND
Mat3:	73
Other Materials:	HARD
Formation Top Depth:	3.66
Formation End Depth:	4.88
Formation End Depth UOM:	m

Overburden and Bedrock

Materials Interval

Formation ID:	1005710537
Layer:	3
Color:	2
General Color:	GREY
Mat1:	06
Most Common Material:	SILT
Mat2:	08
Other Materials:	FINE SAND
Mat3:	05
Other Materials:	CLAY
Formation Top Depth:	4.88
Formation End Depth:	7.62
Formation End Depth UOM:	m

Map Key	Number of Records	Direction/ Distance (m)	Elev/Diff (m)	Site	DB
<u>Overburden and Bedrock Materials Interval</u>					
Formation ID:		1005710535			
Layer:		1			
Color:		8			
General Color:		BLACK			
Mat1:		01			
Most Common Material:		FILL			
Mat2:		17			
Other Materials:		SHALE			
Mat3:		28			
Other Materials:		SAND			
Formation Top Depth:		0			
Formation End Depth:		3.66			
Formation End Depth UOM:		m			
<u>Annular Space/Abandonment Sealing Record</u>					
Plug ID:		1005710546			
Layer:		2			
Plug From:		0.31			
Plug To:					
Plug Depth UOM:		m			
<u>Annular Space/Abandonment Sealing Record</u>					
Plug ID:		1005710545			
Layer:		1			
Plug From:		0			
Plug To:		0.31			
Plug Depth UOM:		m			
<u>Method of Construction & Well Use</u>					
Method Construction ID:					
Method Construction Code:		2			
Method Construction:		Rotary (Convent.)			
Other Method Construction:					
<u>Pipe Information</u>					
Pipe ID:		1005710534			
Casing No:		0			
Comment:					
Alt Name:					
<u>Construction Record - Casing</u>					
Casing ID:		1005710540			
Layer:		1			
Material:		5			
Open Hole or Material:		PLASTIC			
Depth From:		0			
Depth To:		4.57			
Casing Diameter:		5.2			
Casing Diameter UOM:		cm			

Map Key	Number of Records	Direction/ Distance (m)	Elev/Diff (m)	Site	DB
Casing Depth UOM:		m			
<u>Construction Record - Screen</u>					
Screen ID:		1005710541			
Layer:		1			
Slot:		10			
Screen Top Depth:		4.57			
Screen End Depth:		7.62			
Screen Material:		5			
Screen Depth UOM:		m			
Screen Diameter UOM:		cm			
Screen Diameter:		6.03			
<u>Hole Diameter</u>					
Hole ID:		1005710538			
Diameter:		15.24			
Depth From:		0			
Depth To:		7.62			
Hole Depth UOM:		m			
Hole Diameter UOM:		cm			
84	1 of 3	N/206.2	64.9 / 2.00	Unknown Ottawa ON	EHS
Order No:		20020402016		Nearest Intersection:	
Status:		C		Municipality:	
Report Type:		Complete Report		Client Prov/State: QC	
Report Date:		4/11/02		Search Radius (km): 0.35	
Date Received:		4/2/02		X: -75.649337	
Previous Site Name:				Y: 45.420458	
Lot/Building Size:					
Additional Info Ordered:					
84	2 of 3	N/206.2	64.9 / 2.00	380 Coventry Rd. Ottawa ON K1K 2C6	SPL
Ref No:		7534-7AZS92		Discharger Report:	
Site No:				Material Group:	
Incident Dt:				Health/Env Conseq:	
Year:				Client Type:	
Incident Cause:		Other Transport Accident		Sector Type: Other Motor Vehicle	
Incident Event:				Agency Involved:	
Contaminant Code:		12		Nearest Watercourse:	
Contaminant Name:		GASOLINE		Site Address:	
Contaminant Limit 1:				Site District Office: Ottawa	
Contam Limit Freq 1:				Site Postal Code:	
Contaminant UN No 1:				Site Region:	
Environment Impact:		Not Anticipated		Site Municipality: Ottawa	
Nature of Impact:		Other Impact(s)		Site Lot:	
Receiving Medium:				Site Conc:	
Receiving Env:				Northing:	
MOE Response:		No Field Response		Easting:	
Dt MOE Arvl on Scn:				Site Geo Ref Accu:	
MOE Reported Dt:		1/19/2008		Site Map Datum:	
Dt Document Closed:		11/20/2008		SAC Action Class: Land Spills	
Incident Reason:		Unknown - Reason not determined		Source Type:	
Site Name:		Parking lot<UNOFFICIAL>			
Site County/District:					
Site Geo Ref Meth:					
Incident Summary:		Parking lot in Ottawa - 30 L spill to parking lot, cleaning			

Map Key	Number of Records	Direction/ Distance (m)	Elev/Diff (m)	Site	DB
Contaminant Qty:		30 L			
84	3 of 3	N/206.2	64.9 / 2.00	Canadian Tire Real Estate Limited 330 and 356 - 360 Coventry Road Ottawa ON M4S 2B9	ECA
Approval No:	9115-4LBNYN			MOE District:	
Approval Date:	2000-07-06			City:	
Status:	Revoked and/or Replaced			Longitude:	
Record Type:	ECA			Latitude:	
Link Source:	IDS			Geometry X:	
SWP Area Name:				Geometry Y:	
Approval Type:	ECA-MUNICIPAL AND PRIVATE SEWAGE WORKS				
Project Type:	MUNICIPAL AND PRIVATE SEWAGE WORKS				
Address:	330 and 356 - 360 Coventry Road				
Full Address:					
Full PDF Link:	https://www.accessenvironment.ene.gov.on.ca/instruments/8664-4KPJJ6-14.pdf				
85	1 of 1	W/186.7	62.9 / 0.00	ON	BORE
Borehole ID:	847636			Inclin FLG:	No
OGF ID:	215589293			SP Status:	Initial Entry
Status:	Decommissioned			Surv Elev:	No
Type:	Borehole			Piezometer:	No
Use:	Geotechnical/Geological Investigation			Primary Name:	
Completion Date:	08-DEC-1964			Municipality:	
Static Water Level:	1.0			Lot:	ROAD
Primary Water Use:				Township:	GLOUCESTER
Sec. Water Use:				Latitude DD:	45.418173
Total Depth m:	4.3			Longitude DD:	-75.65266
Depth Ref:	Ground Surface			UTM Zone:	18
Depth Elev:				Easting:	448936
Drill Method:	Power auger			Northing:	5029613
Orig Ground Elev m:	59.1			Location Accuracy:	
Elev Reliabil Note:				Accuracy:	Within 50 metres
DEM Ground Elev m:	61.5				
Concession:					
Location D:					
Survey D:					
Comments:					
<u>Borehole Geology Stratum</u>					
Geology Stratum ID:	6558324			Mat Consistency:	Compact
Top Depth:	1.6			Material Moisture:	
Bottom Depth:	3.8			Material Texture:	
Material Color:	Grey			Non Geo Mat Type:	
Material 1:	Till			Geologic Formation:	
Material 2:	sand silt			Geologic Group:	
Material 3:	Gravel			Geologic Period:	
Material 4:	Clay			Depositional Gen:	
Gsc Material Description:					
Stratum Description:	COMPACT TO DENSE GREY SILTY SAND AND GRAVEL SOME CLAY TILL **Note: Many records provided by the department have a truncated [Stratum Description] field.				
Geology Stratum ID:	6558322			Mat Consistency:	Loose
Top Depth:	0			Material Moisture:	
Bottom Depth:	.9			Material Texture:	
Material Color:	Brown			Non Geo Mat Type:	
Material 1:	Fill			Geologic Formation:	

Map Key	Number of Records	Direction/ Distance (m)	Elev/Diff (m)	Site	DB
Material 2: Sand Material 3: Cinders Material 4: Gsc Material Description: Stratum Description:				Geologic Group: Geologic Period: Depositional Gen:	
		LOOSE TO COMPACT BROWN SAND BECOMING RUBBLE AND CINDER FILL **Note: Many records provided by the department have a truncated [Stratum Description] field.			
Geology Stratum ID: 6558323 Top Depth: .9 Bottom Depth: 1.6 Material Color: Dark Material 1: Peat Material 2: Wood Fragments Material 3: Material 4: Gsc Material Description: Stratum Description:				Mat Consistency: Soft Material Moisture: Material Texture: Non Geo Mat Type: Geologic Formation: Geologic Group: Geologic Period: Depositional Gen:	
		SOFT DARK BROWN PEAT WITH SMALL PIECES OF WOOD **Note: Many records provided by the department have a truncated [Stratum Description] field.			
Geology Stratum ID: 6558325 Top Depth: 3.8 Bottom Depth: 4.3 Material Color: Grey Material 1: Shale Material 2: Material 3: Material 4: Gsc Material Description: Stratum Description:				Mat Consistency: Material Moisture: Material Texture: Non Geo Mat Type: Geologic Formation: Geologic Group: Geologic Period: Depositional Gen:	
		GREY WEATHERED SHALE **Note: Many records provided by the department have a truncated [Stratum Description] field.			
86	1 of 1	NW/201.5	62.9 / 0.04	330 COVENTRY ROAD, OTTAWA ON	EHS
Order No: 20130605157 Status: C Report Type: Standard Report Report Date: 10-JUN-13 Date Received: 05-JUN-13 Previous Site Name: Lot/Building Size: Additional Info Ordered:				Nearest Intersection: Municipality: Client Prov/State: ON Search Radius (km): .25 X: -75.650786 Y: 45.420049	
		Fire Insur. Maps and/or Site Plans; City Directory			
87	1 of 2	SSW/222.9	64.8 / 1.92	The Ottawa Train Yards Inc. 455 Terminal Ave Ottawa ON	CA
Certificate #: 3217-8C8QGH Application Year: 2010 Issue Date: 12/23/2010 Approval Type: Municipal and Private Sewage Works Status: Approved Application Type: Client Name: Client Address: Client City: Client Postal Code: Project Description: Contaminants: Emission Control:					

Map Key	Number of Records	Direction/ Distance (m)	Elev/Diff (m)	Site	DB
87	2 of 2	SSW/222.9	64.8 / 1.92	The Ottawa Train Yards Inc. 455 Terminal Ave Ottawa ON K2E 7K3	ECA
Approval No: 3217-8C8QGH Approval Date: 2010-12-23 Status: Approved Record Type: ECA Link Source: IDS SWP Area Name: Approval Type: ECA-MUNICIPAL AND PRIVATE SEWAGE WORKS Project Type: MUNICIPAL AND PRIVATE SEWAGE WORKS Address: 455 Terminal Ave Full Address: Full PDF Link: https://www.accessenvironment.ene.gov.on.ca/instruments/1960-8BZQWW-14.pdf				MOE District: City: Longitude: Latitude: Geometry X: Geometry Y:	

88	1 of 1	W/198.1	62.9 / 0.00	ON	BORE
Borehole ID: 847638 OGF ID: 215589295 Status: Decommissioned Type: Borehole Use: Geotechnical/Geological Investigation Completion Date: 08-DEC-1964 Static Water Level: 0.8 Primary Water Use: Sec. Water Use: Total Depth m: 4.3 Depth Ref: Ground Surface Depth Elev: Drill Method: Power auger Orig Ground Elev m: 59.2 Elev Reliabil Note: DEM Ground Elev m: 61 Concession: Location D: Survey D: Comments:				Inclin FLG: No SP Status: Initial Entry Surv Elev: No Piezometer: No Primary Name: Municipality: Lot: ROAD Township: GLOUCESTER Latitude DD: 45.418154 Longitude DD: -75.652813 UTM Zone: 18 Easting: 448924 Northing: 5029611 Location Accuracy: Accuracy: Within 50 metres	
<u>Borehole Geology Stratum</u>					
Geology Stratum ID: 6558329 Top Depth: 0 Bottom Depth: 1 Material Color: Brown Material 1: Fill Material 2: Fine Sand Material 3: sand silt Material 4: Gsc Material Description: Stratum Description: LOOSE BROWN FINE SAND TO SILTY SAND FILL **Note: Many records provided by the department have a truncated [Stratum Description] field.				Mat Consistency: Loose Material Moisture: Material Texture: Non Geo Mat Type: Geologic Formation: Geologic Group: Geologic Period: Depositional Gen:	
Geology Stratum ID: 6558330 Top Depth: 1 Bottom Depth: 1.5 Material Color: Brown Material 1: Peat Material 2: Material 3: Material 4: Gsc Material Description:				Mat Consistency: Soft Material Moisture: Material Texture: Non Geo Mat Type: Geologic Formation: Geologic Group: Geologic Period: Depositional Gen:	

Map Key	Number of Records	Direction/ Distance (m)	Elev/Diff (m)	Site	DB
Stratum Description:		SOFT BROWN PEAT **Note: Many records provided by the department have a truncated [Stratum Description] field.			
Geology Stratum ID:	6558331			Mat Consistency:	Compact
Top Depth:	1.5			Material Moisture:	
Bottom Depth:	4			Material Texture:	
Material Color:	Grey			Non Geo Mat Type:	
Material 1:	Till			Geologic Formation:	
Material 2:	sand silt			Geologic Group:	
Material 3:	Gravel			Geologic Period:	
Material 4:	Clay			Depositional Gen:	
Gsc Material Description:					
Stratum Description:		COMPACT TO DENSE GREY SILTY SAND AND GRAVEL TRACE TO SOME CLAY TILL **Note: Many records provided by the department have a truncated [Stratum Description] field.			
Geology Stratum ID:	6558332			Mat Consistency:	
Top Depth:	4			Material Moisture:	
Bottom Depth:	4.3			Material Texture:	
Material Color:	Grey			Non Geo Mat Type:	
Material 1:	Shale			Geologic Formation:	
Material 2:				Geologic Group:	
Material 3:				Geologic Period:	
Material 4:				Depositional Gen:	
Gsc Material Description:					
Stratum Description:		GREY WEATHERED SHALE **Note: Many records provided by the department have a truncated [Stratum Description] field.			
89	1 of 1	W/198.6	62.9 / 0.00	ON	BORE
Borehole ID:	613325			Inclin FLG:	No
OGF ID:	215514624			SP Status:	Initial Entry
Status:				Surv Elev:	No
Type:	Borehole			Piezometer:	No
Use:				Primary Name:	
Completion Date:				Municipality:	
Static Water Level:	2.7			Lot:	
Primary Water Use:				Township:	
Sec. Water Use:				Latitude DD:	45.417985
Total Depth m:	-999			Longitude DD:	-75.652853
Depth Ref:	Ground Surface			UTM Zone:	18
Depth Elev:				Easting:	448921
Drill Method:				Northing:	5029592
Orig Ground Elev m:	58.8			Location Accuracy:	
Elev Reliabil Note:				Accuracy:	Not Applicable
DEM Ground Elev m:	61.2				
Concession:					
Location D:					
Survey D:					
Comments:					
<u>Borehole Geology Stratum</u>					
Geology Stratum ID:	218394649			Mat Consistency:	
Top Depth:	0			Material Moisture:	
Bottom Depth:	3			Material Texture:	
Material Color:				Non Geo Mat Type:	
Material 1:	Unknown			Geologic Formation:	
Material 2:				Geologic Group:	
Material 3:				Geologic Period:	
Material 4:				Depositional Gen:	
Gsc Material Description:					
Stratum Description:		UNSPECIFIED.			

Map Key	Number of Records	Direction/ Distance (m)	Elev/Diff (m)	Site	DB
Geology Stratum ID:	218394650			Mat Consistency:	Loose
Top Depth:	3			Material Moisture:	
Bottom Depth:				Material Texture:	
Material Color:	Grey			Non Geo Mat Type:	
Material 1:	Bedrock			Geologic Formation:	
Material 2:				Geologic Group:	
Material 3:				Geologic Period:	
Material 4:				Depositional Gen:	
Gsc Material Description:					
Stratum Description:	BEDROCK. . RUBBLY. BEDROCK. STIFF. CLAY. GREY,STIFF. SAND. LOOSE, WATER STABLE **Note: Many records provided by the department have a truncated [Stratum Description] field.				

Source

Source Type:	Data Survey	Source Appl:	Spatial/Tabular
Source Orig:	Geological Survey of Canada	Source Iden:	1
Source Date:	1956-1972	Scale or Res:	Varies
Confidence:	M	Horizontal:	NAD27
Observatio:		Verticalda:	Mean Average Sea Level
Source Name:	Urban Geology Automated Information System (UGAIS)		
Source Details:	File: OTTAWA2.txt RecordID: 058330 NTS_Sheet: 31G05G		
Confiden 1:	Logs are approximately correct. Lack of information. Doubtful terminology.		

Source List

Source Identifier:	1	Horizontal Datum:	NAD27
Source Type:	Data Survey	Vertical Datum:	Mean Average Sea Level
Source Date:	1956-1972	Projection Name:	Universal Transverse Mercator
Scale or Resolution:	Varies		
Source Name:	Urban Geology Automated Information System (UGAIS)		
Source Originators:	Geological Survey of Canada		

<u>90</u>	1 of 1	WNW/212.3	61.9 / -0.98	ON	BORE
Borehole ID:	848235			Inclin FLG:	No
OGF ID:	215589866			SP Status:	Initial Entry
Status:	Decommissioned			Surv Elev:	No
Type:	Borehole			Piezometer:	No
Use:	Geotechnical/Geological Investigation			Primary Name:	
Completion Date:	22-MAY-1985			Municipality:	
Static Water Level:				Lot:	LOT 9
Primary Water Use:				Township:	GLOUCESTER
Sec. Water Use:				Latitude DD:	45.419093
Total Depth m:	8.5			Longitude DD:	-75.652351
Depth Ref:	Ground Surface			UTM Zone:	18
Depth Elev:				Easting:	448961
Drill Method:	Hollow stem auger			Northing:	5029715
Orig Ground Elev m:	59.7			Location Accuracy:	
Elev Reliabil Note:				Accuracy:	Within 10 metres
DEM Ground Elev m:	60.3				
Concession:	GORE				
Location D:					
Survey D:					
Comments:					

Borehole Geology Stratum

Geology Stratum ID:	6560326	Mat Consistency:	
Top Depth:	4.8	Material Moisture:	
Bottom Depth:	8.5	Material Texture:	
Material Color:		Non Geo Mat Type:	

Map Key	Number of Records	Direction/ Distance (m)	Elev/Diff (m)	Site	DB
Material 1: Material 2: Material 3: Material 4: Gsc Material Description: Stratum Description:	Bedrock Shale			Geologic Formation: Geologic Group: Geologic Period: Depositional Gen:	
HIGHLY WEATHERED TO UNWEATHERED WITH DEPTH, SHALE BEDROCK **Note: Many records provided by the department have a truncated [Stratum Description] field.					
Geology Stratum ID: Top Depth: Bottom Depth: Material Color: Material 1: Material 2: Material 3: Material 4: Gsc Material Description: Stratum Description:	6560324 0 1.5 Clay Silt Sand Gravel			Mat Consistency: Material Moisture: Material Texture: Non Geo Mat Type: Geologic Formation: Geologic Group: Geologic Period: Depositional Gen:	Firm
SILTY CLAY, SOME SAND, TRACE GRAVEL, FIRM **Note: Many records provided by the department have a truncated [Stratum Description] field.					
Geology Stratum ID: Top Depth: Bottom Depth: Material Color: Material 1: Material 2: Material 3: Material 4: Gsc Material Description: Stratum Description:	6560325 1.5 4.8 Till Clay - Silt Sand - Gravel Boulders			Mat Consistency: Material Moisture: Material Texture: Non Geo Mat Type: Geologic Formation: Geologic Group: Geologic Period: Depositional Gen:	Stiff glacial
HETEROGENEOUS MIXTURE OF SILTY CLAY, SAND AND GRAVEL OCC. BOULDERS, (GLACIAL TILL) STIFF TO VERY STIFF **Note: Many records provided by the department have a truncated [Stratum Description] field.					
91	1 of 3	SE/207.2	65.9 / 3.00	Ottawa Light Rail Transit<UNOFFICIAL> 535 Terminal Ave Ottawa ON	SPL
Ref No: Site No: Incident Dt: Year: Incident Cause: Incident Event: Contaminant Code: Contaminant Name: Contaminant Limit 1: Contam Limit Freq 1: Contaminant UN No 1: Environment Impact: Nature of Impact: Receiving Medium: Receiving Env: MOE Response: Dt MOE Arvl on Scn: MOE Reported Dt: Dt Document Closed: Incident Reason: Site Name: Site County/District: Site Geo Ref Meth: Incident Summary: Contaminant Qty:	4486-B4SEEF NA 2018/09/19 Overflow/Surcharge 28 CONCRETE ADMIXTURE (DE-WATERING) n/a Land No 2018/09/20 Operator/Human Error Spill site<UNOFFICIAL> OLRT - 6 L concrete slurry to gravel 6 L			Discharger Report: Material Group: Health/Env Conseq: Client Type: Sector Type: Agency Involved: Nearest Watercourse: Site Address: Site District Office: Site Postal Code: Site Region: Site Municipality: Site Lot: Site Conc: Northing: Easting: Site Geo Ref Accu: Site Map Datum: SAC Action Class: Source Type:	2 - Minor Environment Miscellaneous Industrial 535 Terminal Ave Ottawa Eastern Ottawa 5029273.12 449442.44 Primary Assessment of Spills Truck - Spreading

Map Key	Number of Records	Direction/ Distance (m)	Elev/Diff (m)	Site	DB
91	2 of 3	SE/207.2	65.9 / 3.00	Unknown<UNOFFICIAL> 535 Terminal Avenue Ottawa ON	SPL
Ref No:	4300-B4QDMP			Discharger Report:	
Site No:	NA			Material Group:	
Incident Dt:	2018/09/07			Health/Env Conseq:	2 - Minor Environment
Year:				Client Type:	
Incident Cause:				Sector Type:	Miscellaneous Communal
Incident Event:	Leak/Break			Agency Involved:	
Contaminant Code:	15			Nearest Watercourse:	
Contaminant Name:	MOTOR OIL			Site Address:	535 Terminal Avenue
Contaminant Limit 1:				Site District Office:	Ottawa
Contam Limit Freq 1:				Site Postal Code:	
Contaminant UN No 1:	1993			Site Region:	Eastern
Environment Impact:				Site Municipality:	Ottawa
Nature of Impact:				Site Lot:	
Receiving Medium:				Site Conc:	
Receiving Env:	Land			Northing:	5029278
MOE Response:	No			Easting:	449497
Dt MOE Arvl on Scn:				Site Geo Ref Accu:	
MOE Reported Dt:	2018/09/18			Site Map Datum:	
Dt Document Closed:				SAC Action Class:	Land Spills
Incident Reason:	Unknown / N/A			Source Type:	Motor Vehicle
Site Name:	Service yard<UNOFFICIAL>				
Site County/District:					
Site Geo Ref Meth:					
Incident Summary:	OLRT: ~ 4 L of motor oil to gravel surface, clnd				
Contaminant Qty:	4 L				
91	3 of 3	SE/207.2	65.9 / 3.00	unknown<UNOFFICIAL> 535 Terminal Avenue Ottawa ON	SPL
Ref No:	8733-B4QDHP			Discharger Report:	
Site No:	NA			Material Group:	
Incident Dt:	2018/09/07			Health/Env Conseq:	2 - Minor Environment
Year:				Client Type:	
Incident Cause:				Sector Type:	Miscellaneous Industrial
Incident Event:	Leak/Break			Agency Involved:	
Contaminant Code:	15			Nearest Watercourse:	
Contaminant Name:	MOTOR OIL			Site Address:	535 Terminal Avenue
Contaminant Limit 1:				Site District Office:	Ottawa
Contam Limit Freq 1:				Site Postal Code:	
Contaminant UN No 1:	1993			Site Region:	Eastern
Environment Impact:				Site Municipality:	Ottawa
Nature of Impact:				Site Lot:	
Receiving Medium:				Site Conc:	
Receiving Env:	Land			Northing:	5029260
MOE Response:	No			Easting:	449552
Dt MOE Arvl on Scn:				Site Geo Ref Accu:	
MOE Reported Dt:	2018/09/18			Site Map Datum:	
Dt Document Closed:				SAC Action Class:	Land Spills
Incident Reason:	Unknown / N/A			Source Type:	Motor Vehicle
Site Name:	Service area<UNOFFICIAL>				
Site County/District:					
Site Geo Ref Meth:					
Incident Summary:	OLRT: ~2 L of motor oil to gravel surface, clnd				
Contaminant Qty:	2 L				
92	1 of 1	WSW/201.6	64.9 / 2.01	ON	BORE

Map Key	Number of Records	Direction/ Distance (m)	Elev/Diff (m)	Site	DB
Borehole ID:	613295			Inclin FLG:	No
OGF ID:	215514596			SP Status:	Initial Entry
Status:				Surv Elev:	No
Type:	Borehole			Piezometer:	No
Use:				Primary Name:	
Completion Date:				Municipality:	
Static Water Level:	1.4			Lot:	
Primary Water Use:				Township:	
Sec. Water Use:				Latitude DD:	45.416546
Total Depth m:	-999			Longitude DD:	-75.652709
Depth Ref:	Ground Surface			UTM Zone:	18
Depth Elev:				Easting:	448931
Drill Method:				Northing:	5029432
Orig Ground Elev m:	62.5			Location Accuracy:	
Elev Reliabil Note:				Accuracy:	Not Applicable
DEM Ground Elev m:	65.3				
Concession:					
Location D:					
Survey D:					
Comments:					
<u>Borehole Geology Stratum</u>					
Geology Stratum ID:	218394553			Mat Consistency:	Dense
Top Depth:	5.8			Material Moisture:	
Bottom Depth:				Material Texture:	
Material Color:				Non Geo Mat Type:	
Material 1:	Bedrock			Geologic Formation:	
Material 2:				Geologic Group:	
Material 3:				Geologic Period:	
Material 4:				Depositional Gen:	
Gsc Material Description:					
Stratum Description:	BEDROCK. ENSE. SAND. DENSE. SAND. DENSE. SAND. BEDROCK. BEDROCK. 00199ESTONE. BL **Note: Many records provided by the department have a truncated [Stratum Description] field.				
Geology Stratum ID:	218394552			Mat Consistency:	
Top Depth:	0			Material Moisture:	
Bottom Depth:	5.8			Material Texture:	
Material Color:				Non Geo Mat Type:	
Material 1:	Silt			Geologic Formation:	
Material 2:	Sand			Geologic Group:	
Material 3:				Geologic Period:	
Material 4:				Depositional Gen:	
Gsc Material Description:					
Stratum Description:	SILT.				
<u>Source</u>					
Source Type:	Data Survey			Source Appl:	Spatial/Tabular
Source Orig:	Geological Survey of Canada			Source Iden:	1
Source Date:	1956-1972			Scale or Res:	Varies
Confidence:	M			Horizontal:	NAD27
Observatio:				Verticalda:	Mean Average Sea Level
Source Name:	Urban Geology Automated Information System (UGAIS)				
Source Details:	File: OTTAWA2.txt RecordID: 058030 NTS_Sheet: 31G05G				
Confiden 1:	Reliable information but incomplete.				
<u>Source List</u>					
Source Identifier:	1			Horizontal Datum:	NAD27
Source Type:	Data Survey			Vertical Datum:	Mean Average Sea Level
Source Date:	1956-1972			Projection Name:	Universal Transverse Mercator

Map Key	Number of Records	Direction/ Distance (m)	Elev/Diff (m)	Site	DB
Scale or Resolution:		Varies			
Source Name:		Urban Geology Automated Information System (UGAIS)			
Source Originators:		Geological Survey of Canada			

[93](#) 1 of 1 W/210.2 62.9 / 0.00 ON **BORE**

Borehole ID:	847643	Inclin FLG:	No
OGF ID:	215589300	SP Status:	Initial Entry
Status:	Decommissioned	Surv Elev:	No
Type:	Borehole	Piezometer:	No
Use:	Geotechnical/Geological Investigation	Primary Name:	
Completion Date:	09-DEC-1964	Municipality:	
Static Water Level:	0.9	Lot:	LOT 10
Primary Water Use:		Township:	GLOUCESTER
Sec. Water Use:		Latitude DD:	45.418063
Total Depth m:	4.3	Longitude DD:	-75.652991
Depth Ref:	Ground Surface	UTM Zone:	18
Depth Elev:		Easting:	448910
Drill Method:	Power auger	Northing:	5029601
Orig Ground Elev m:	59.2	Location Accuracy:	
Elev Reliabil Note:		Accuracy:	Within 50 metres
DEM Ground Elev m:	60.6		
Concession:	GORE		
Location D:			
Survey D:			
Comments:			

Borehole Geology Stratum

Geology Stratum ID:	6558355	Mat Consistency:	Very Loose
Top Depth:	0	Material Moisture:	
Bottom Depth:	1.1	Material Texture:	
Material Color:	Dark	Non Geo Mat Type:	
Material 1:	Fill	Geologic Formation:	
Material 2:	sand silt	Geologic Group:	
Material 3:	Clay	Geologic Period:	
Material 4:	Wood Fragments	Depositional Gen:	
Gsc Material Description:			
Stratum Description:	VERY LOOSE DARK BROWN SILTY SAND WITH TRACE TO SOME CLAY AND WOOD FILL **Note: Many records provided by the department have a truncated [Stratum Description] field.		

Geology Stratum ID:	6558356	Mat Consistency:	Soft
Top Depth:	1.1	Material Moisture:	
Bottom Depth:	1.2	Material Texture:	
Material Color:	Dark	Non Geo Mat Type:	
Material 1:	Peat	Geologic Formation:	
Material 2:	Sand	Geologic Group:	
Material 3:	Silt	Geologic Period:	
Material 4:		Depositional Gen:	
Gsc Material Description:			
Stratum Description:	SOFT DARK BROWN PEAT WITH SILTY SAND **Note: Many records provided by the department have a truncated [Stratum Description] field.		

Geology Stratum ID:	6558358	Mat Consistency:	
Top Depth:	3.7	Material Moisture:	
Bottom Depth:	4.3	Material Texture:	
Material Color:	Dark	Non Geo Mat Type:	
Material 1:	Shale	Geologic Formation:	
Material 2:		Geologic Group:	
Material 3:		Geologic Period:	
Material 4:		Depositional Gen:	
Gsc Material Description:			
Stratum Description:	DARK GREY WEATHERED SHALE **Note: Many records provided by the department have a truncated [Stratum		

Map Key	Number of Records	Direction/ Distance (m)	Elev/Diff (m)	Site	DB
Description] field.					
Geology Stratum ID:	6558357			Mat Consistency:	Compact
Top Depth:	1.2			Material Moisture:	
Bottom Depth:	3.7			Material Texture:	
Material Color:	Grey			Non Geo Mat Type:	
Material 1:	Till			Geologic Formation:	
Material 2:	sand silt			Geologic Group:	
Material 3:	Gravel			Geologic Period:	
Material 4:	Clay			Depositional Gen:	
Gsc Material Description:					
Stratum Description:	COMPACT TO DENSE GREY SILTY SAND WITH SOME GRAVEL AND TRACE OF CLAY GRAVEL CONTENT INCREASING WITH DEPTH TILL **Note: Many records provided by the department have a truncated [Stratum Description] field.				

94	1 of 1	SW/202.9	65.9 / 3.00	ON	BORE
Borehole ID:	613271			Inclin FLG:	No
OGF ID:	215514572			SP Status:	Initial Entry
Status:				Surv Elev:	No
Type:	Borehole			Piezometer:	No
Use:				Primary Name:	
Completion Date:	OCT-1948			Municipality:	
Static Water Level:	9.1			Lot:	
Primary Water Use:				Township:	
Sec. Water Use:				Latitude DD:	45.415204
Total Depth m:	36			Longitude DD:	-75.65116
Depth Ref:	Ground Surface			UTM Zone:	18
Depth Elev:				Easting:	449051
Drill Method:				Northing:	5029282
Orig Ground Elev m:	64			Location Accuracy:	
Elev Reliabil Note:				Accuracy:	Not Applicable
DEM Ground Elev m:	64.2				
Concession:					
Location D:					
Survey D:					
Comments:					
<u>Borehole Geology Stratum</u>					
Geology Stratum ID:	218394446			Mat Consistency:	Compact
Top Depth:	7			Material Moisture:	
Bottom Depth:	36			Material Texture:	
Material Color:	Blue			Non Geo Mat Type:	
Material 1:	Shale			Geologic Formation:	
Material 2:				Geologic Group:	
Material 3:				Geologic Period:	
Material 4:				Depositional Gen:	
Gsc Material Description:					
Stratum Description:	SHALE. 00112CT. CLAY. BLUE,FIRM. CLAY. FIRM. SAND,CLAY. SAND. COMPACT, WATER STABLE AT **Note: Many records provided by the department have a truncated [Stratum Description] field.				
Geology Stratum ID:	218394445			Mat Consistency:	
Top Depth:	0			Material Moisture:	
Bottom Depth:	7			Material Texture:	
Material Color:	Brown			Non Geo Mat Type:	
Material 1:	Clay			Geologic Formation:	
Material 2:	Sand			Geologic Group:	
Material 3:	Stones			Geologic Period:	
Material 4:				Depositional Gen:	
Gsc Material Description:					
Stratum Description:	CLAY. BROWN.				

Map Key	Number of Records	Direction/ Distance (m)	Elev/Diff (m)	Site	DB
---------	-------------------	----------------------------	------------------	------	----

Source

Source Type: Data Survey
Source Orig: Geological Survey of Canada
Source Date: 1956-1972
Confidence:
Observatio:
Source Name: Urban Geology Automated Information System (UGAIS)
Source Details: File: OTTAWA2.txt RecordID: 05779 NTS_Sheet:
Confiden 1:

Source Appl: Spatial/Tabular
Source Iden: 1
Scale or Res: Varies
Horizontal: NAD27
Verticalda: Mean Average Sea Level

Source List

Source Identifier: 1
Source Type: Data Survey
Source Date: 1956-1972
Scale or Resolution: Varies
Source Name: Urban Geology Automated Information System (UGAIS)
Source Originators: Geological Survey of Canada

Horizontal Datum: NAD27
Vertical Datum: Mean Average Sea Level
Projection Name: Universal Transverse Mercator

95 1 of 1 **SW/203.0** **65.9 / 3.00** **lot 9 ON** WWIS

Well ID: 1500403
Construction Date:
Primary Water Use: Not Used
Sec. Water Use: 0
Final Well Status: Water Supply
Water Type:
Casing Material:
Audit No:
Tag:
Construction Method:
Elevation (m):
Elevation Reliability:
Depth to Bedrock:
Well Depth:
Overburden/Bedrock:
Pump Rate:
Static Water Level:
Flowing (Y/N):
Flow Rate:
Clear/Cloudy:

Data Entry Status:
Data Src: 1
Date Received: 11/16/1948
Selected Flag: Yes
Abandonment Rec:
Contractor: 2311
Form Version: 1
Owner:
Street Name:
County: OTTAWA-CARLETON
Municipality: OTTAWA CITY (GLOUCESTER)
Site Info:
Lot: 009
Concession:
Concession Name: JG
Easting NAD83:
Northing NAD83:
Zone:
UTM Reliability:

Bore Hole Information

Bore Hole ID: 10022448
DP2BR: 23
Spatial Status:
Code OB: r
Code OB Desc: Bedrock
Open Hole:
Cluster Kind:
Date Completed: 10/27/1948
Remarks:
Elevrc Desc:
Location Source Date:
Improvement Location Source:
Improvement Location Method:
Source Revision Comment:
Supplier Comment:

Elevation: 64.176803
Elevrc:
Zone: 18
East83: 449050.7
North83: 5029282
Org CS:
UTMRC: 9
UTMRC Desc: unknown UTM
Location Method: p9

Map Key	Number of Records	Direction/ Distance (m)	Elev/Diff (m)	Site	DB
<u>Overburden and Bedrock Materials Interval</u>					
Formation ID:			930989179		
Layer:			1		
Color:			6		
General Color:			BROWN		
Mat1:			05		
Most Common Material:			CLAY		
Mat2:			09		
Other Materials:			MEDIUM SAND		
Mat3:			12		
Other Materials:			STONES		
Formation Top Depth:			0		
Formation End Depth:			23		
Formation End Depth UOM:			ft		
<u>Overburden and Bedrock Materials Interval</u>					
Formation ID:			930989180		
Layer:			2		
Color:					
General Color:					
Mat1:			17		
Most Common Material:			SHALE		
Mat2:					
Other Materials:					
Mat3:					
Other Materials:					
Formation Top Depth:			23		
Formation End Depth:			118		
Formation End Depth UOM:			ft		
<u>Method of Construction & Well Use</u>					
Method Construction ID:					
Method Construction Code:			1		
Method Construction:			Cable Tool		
Other Method Construction:					
<u>Pipe Information</u>					
Pipe ID:			10571018		
Casing No:			1		
Comment:					
Alt Name:					
<u>Construction Record - Casing</u>					
Casing ID:			930037830		
Layer:			2		
Material:			4		
Open Hole or Material:			OPEN HOLE		
Depth From:					
Depth To:			118		
Casing Diameter:			4		
Casing Diameter UOM:			inch		
Casing Depth UOM:			ft		
<u>Construction Record - Casing</u>					

Map Key	Number of Records	Direction/ Distance (m)	Elev/Diff (m)	Site	DB
---------	-------------------	----------------------------	------------------	------	----

Casing ID: 930037829
Layer: 1
Material: 1
Open Hole or Material: STEEL
Depth From:
Depth To: 25
Casing Diameter: 4
Casing Diameter UOM: inch
Casing Depth UOM: ft

Results of Well Yield Testing

Pump Test ID: 991500403
Pump Set At:
Static Level: 58
Final Level After Pumping: 118
Recommended Pump Depth:
Pumping Rate: 2
Flowing Rate:
Recommended Pump Rate:
Levels UOM: ft
Rate UOM: GPM
Water State After Test Code: 1
Water State After Test: CLEAR
Pumping Test Method: 1
Pumping Duration HR: 1
Pumping Duration MIN: 30
Flowing: N

Water Details

Water ID: 933452920
Layer: 1
Kind Code: 1
Kind: FRESH
Water Found Depth: 112
Water Found Depth UOM: ft

96	1 of 31	NNE/222.7	65.6 / 2.69	CONSUMERS GAS 400 COVENTRY ROAD OTTAWA CITY ON K1K 2C7	CA
--------------------	---------	------------------	--------------------	---	-----------

Certificate #: 8-4162-90-
Application Year: 90
Issue Date: 2/4/1991
Approval Type: Industrial air
Status: Approved in 1991
Application Type:
Client Name:
Client Address:
Client City:
Client Postal Code:
Project Description: INST. OF COMBUSTION EQUIPMENT
Contaminants: Nitrogen Oxides
Emission Control:

96	2 of 31	NNE/222.7	65.6 / 2.69	CONSUMERS' GAS COMPANY LIMITED 400 COVENTRY ROAD OTTAWA ON K1K 2C7	CA
--------------------	---------	------------------	--------------------	---	-----------

Certificate #: 8-4027-98-

Map Key	Number of Records	Direction/ Distance (m)	Elev/Diff (m)	Site	DB
Application Year:		98			
Issue Date:		6/10/1998			
Approval Type:		Industrial air			
Status:		Approved			
Application Type:					
Client Name:					
Client Address:					
Client City:					
Client Postal Code:					
Project Description:		UNIT HEATERS,KITHCEN EXHAUST,COOLING TOW			
Contaminants:		Nitrogen Oxides			
Emission Control:					

96	3 of 31	NNE/222.7	65.6 / 2.69	CONSUMERS GAS 400 COVENTRY RD OTTAWA ON K1K 2C7	PRT
Location ID:		25627			
Type:		private			
Expiry Date:					
Capacity (L):		9092.00			
Licence #:		0001023483			

96	4 of 31	NNE/222.7	65.6 / 2.69	Consumers' Gas Company Limited 400 Coventry Road CITY OF OTTAWA ON	EBR
EBR Registry No:		IA8E0207		Decision Posted:	
Ministry Ref No:		8402798 19980212		Exception Posted:	
Notice Type:		Instrument Decision		Section:	
Notice Stage:		800471137		Act 1:	
Notice Date:		June 09, 1998		Act 2:	
Proposal Date:		February 23, 1998		Site Location Map:	
Year:		1998			
Instrument Type:		(EPA s. 9) - Approval for discharge into the natural environment other than water (i.e. Air)			
Off Instrument Name:					
Posted By:					
Company Name:		Consumers' Gas Company Limited			
Site Address:					
Location Other:					
Proponent Name:					
Proponent Address:		500 Consumers Road, Toronto Ontario, M2J 1P8			
Comment Period:					
URL:					
Site Location Details:					
400 Coventry Road CITY OF OTTAWA					

96	5 of 31	NNE/222.7	65.6 / 2.69	CONSUMERS GAS COMPANY LTD. OTTAWA GAS-SERVICE CENTRE 400 COVENTRY ROAD OTTAWA ON K1K 2C7	GEN
Generator No:		ON0060806		PO Box No:	
Status:				Country:	
Approval Years:		86,87,88,89,90		Choice of Contact:	
Contam. Facility:				Co Admin:	
MHSW Facility:				Phone No Admin:	

Map Key	Number of Records	Direction/ Distance (m)	Elev/Diff (m)	Site	DB
---------	-------------------	----------------------------	------------------	------	----

SIC Code: 4921
 SIC Description: GAS DISTIRB. SYS.

Detail(s)

Waste Class: 212
 Waste Class Desc: ALIPHATIC SOLVENTS

Waste Class: 213
 Waste Class Desc: PETROLEUM DISTILLATES

Waste Class: 251
 Waste Class Desc: OIL SKIMMINGS & SLUDGES

Waste Class: 252
 Waste Class Desc: WASTE OILS & LUBRICANTS

96	6 of 31	NNE/222.7	65.6 / 2.69	CONSUMERS GAS COMPANY LTD., THE 400 COVENTRY ROAD OTTAWA ON K1K 2C7	GEN
--------------------	---------	-----------	-------------	---	-----

Generator No:	ON0060806	PO Box No:	
Status:		Country:	
Approval Years:	92,93,97	Choice of Contact:	
Contam. Facility:		Co Admin:	
MHSW Facility:		Phone No Admin:	
SIC Code:	4921		
SIC Description:	GAS DISTIRB. SYS.		

Detail(s)

Waste Class: 211
 Waste Class Desc: AROMATIC SOLVENTS

Waste Class: 212
 Waste Class Desc: ALIPHATIC SOLVENTS

Waste Class: 213
 Waste Class Desc: PETROLEUM DISTILLATES

Waste Class: 221
 Waste Class Desc: LIGHT FUELS

Waste Class: 251
 Waste Class Desc: OIL SKIMMINGS & SLUDGES

Waste Class: 252
 Waste Class Desc: WASTE OILS & LUBRICANTS

Waste Class: 263
 Waste Class Desc: ORGANIC LABORATORY CHEMICALS

Waste Class: 331
 Waste Class Desc: WASTE COMPRESSED GASES

96	7 of 31	NNE/222.7	65.6 / 2.69	CONSUMERS GAS COMPANY LTD. 11-114 400 COVENTRY ROAD OTTAWA ON K1K 2C7	GEN
--------------------	---------	-----------	-------------	---	-----

Generator No:	ON0060806	PO Box No:	
Status:		Country:	
Approval Years:	94	Choice of Contact:	
Contam. Facility:		Co Admin:	

Map Key	Number of Records	Direction/ Distance (m)	Elev/Diff (m)	Site	DB
MHSW Facility: SIC Code: 4921 SIC Description:		GAS DISTIRB. SYS.		Phone No Admin:	
<u>Detail(s)</u>					
Waste Class:		211			
Waste Class Desc:		AROMATIC SOLVENTS			
Waste Class:		212			
Waste Class Desc:		ALIPHATIC SOLVENTS			
Waste Class:		213			
Waste Class Desc:		PETROLEUM DISTILLATES			
Waste Class:		251			
Waste Class Desc:		OIL SKIMMINGS & SLUDGES			
Waste Class:		252			
Waste Class Desc:		WASTE OILS & LUBRICANTS			
96	8 of 31	NNE/222.7	65.6 / 2.69	CONSUMERS GAS COMPANY LTD., THE 11-114 400 COVENTRY ROAD OTTAWA ON K1K 2C7	GEN
Generator No:		ON0060806		PO Box No:	
Status:				Country:	
Approval Years:		95,96		Choice of Contact:	
Contam. Facility:				Co Admin:	
MHSW Facility:				Phone No Admin:	
SIC Code:		4921			
SIC Description:		GAS DISTIRB. SYS.			
<u>Detail(s)</u>					
Waste Class:		211			
Waste Class Desc:		AROMATIC SOLVENTS			
Waste Class:		212			
Waste Class Desc:		ALIPHATIC SOLVENTS			
Waste Class:		213			
Waste Class Desc:		PETROLEUM DISTILLATES			
Waste Class:		221			
Waste Class Desc:		LIGHT FUELS			
Waste Class:		251			
Waste Class Desc:		OIL SKIMMINGS & SLUDGES			
Waste Class:		252			
Waste Class Desc:		WASTE OILS & LUBRICANTS			
Waste Class:		263			
Waste Class Desc:		ORGANIC LABORATORY CHEMICALS			
96	9 of 31	NNE/222.7	65.6 / 2.69	ENBRIDGE CONSUMERS GAS 400 COVENTRY ROAD OTTAWA ON K1K 2C7	GEN
Generator No:		ON0060806		PO Box No:	
Status:				Country:	
Approval Years:		98,99,00,01		Choice of Contact:	

Map Key	Number of Records	Direction/ Distance (m)	Elev/Diff (m)	Site	DB
Contam. Facility: MHSW Facility: SIC Code: SIC Description:	4921			Co Admin: Phone No Admin:	
GAS DISTIRB. SYS.					
<u>Detail(s)</u>					
Waste Class:		213			
Waste Class Desc:		PETROLEUM DISTILLATES			
Waste Class:		221			
Waste Class Desc:		LIGHT FUELS			
Waste Class:		243			
Waste Class Desc:		PCB'S			
Waste Class:		251			
Waste Class Desc:		OIL SKIMMINGS & SLUDGES			
Waste Class:		252			
Waste Class Desc:		WASTE OILS & LUBRICANTS			
Waste Class:		263			
Waste Class Desc:		ORGANIC LABORATORY CHEMICALS			
Waste Class:		331			
Waste Class Desc:		WASTE COMPRESSED GASES			
Waste Class:		211			
Waste Class Desc:		AROMATIC SOLVENTS			
Waste Class:		212			
Waste Class Desc:		ALIPHATIC SOLVENTS			
<u>96</u>	10 of 31	NNE/222.7	65.6 / 2.69	Enbridge Gas Distribution Inc. 400 COVENTRY ROAD OTTAWA ON K1K 2C7	GEN
Generator No: Status: Approval Years: Contam. Facility: MHSW Facility: SIC Code: SIC Description:	 02,03,04,05,06,07,08 221210			PO Box No: Country: Choice of Contact: Co Admin: Phone No Admin:	
Natural Gas Distribution					
<u>Detail(s)</u>					
Waste Class:		112			
Waste Class Desc:		ACID WASTE - HEAVY METALS			
Waste Class:		112			
Waste Class Desc:		ACID WASTE - HEAVY METALS			
Waste Class:		113			
Waste Class Desc:		ACID WASTE - OTHER METALS			
Waste Class:		135			
Waste Class Desc:		REACTIVE ANION WASTES			
Waste Class:		122			
Waste Class Desc:		ALKALINE WASTES - OTHER METALS			

Map Key	Number of Records	Direction/ Distance (m)	Elev/Diff (m)	Site	DB
Waste Class:		145			
Waste Class Desc:		PAINT/PIGMENT/COATING RESIDUES			
Waste Class:		148			
Waste Class Desc:		INORGANIC LABORATORY CHEMICALS			
Waste Class:		243			
Waste Class Desc:		PCB'S			
Waste Class:		121			
Waste Class Desc:		ALKALINE WASTES - HEAVY METALS			
Waste Class:		211			
Waste Class Desc:		AROMATIC SOLVENTS			
Waste Class:		212			
Waste Class Desc:		ALIPHATIC SOLVENTS			
Waste Class:		213			
Waste Class Desc:		PETROLEUM DISTILLATES			
Waste Class:		221			
Waste Class Desc:		LIGHT FUELS			
Waste Class:		251			
Waste Class Desc:		OIL SKIMMINGS & SLUDGES			
Waste Class:		252			
Waste Class Desc:		WASTE OILS & LUBRICANTS			
Waste Class:		263			
Waste Class Desc:		ORGANIC LABORATORY CHEMICALS			
Waste Class:		331			
Waste Class Desc:		WASTE COMPRESSED GASES			
96	11 of 31	NNE/222.7	65.6 / 2.69	ENBRIDGE CONSUMERS GAS - DO NOT USE 400 COVENTRY RD OTTAWA ON K1K 2C7	FSTH
License Issue Date:		9/21/1992			
Tank Status:		Licensed			
Tank Status As Of:		August 2007			
Operation Type:		Private Fuel Outlet			
Facility Type:		Gasoline Station - Self Serve			
--Details--					
Status:		Active			
Year of Installation:		1992			
Corrosion Protection:					
Capacity:		9000			
Tank Fuel Type:		Liquid Fuel Double Wall UST - Gasoline			
Status:		Active			
Year of Installation:		1992			
Corrosion Protection:					
Capacity:		9000			
Tank Fuel Type:		Liquid Fuel Double Wall UST - Diesel			
96	12 of 31	NNE/222.7	65.6 / 2.69	Enbridge Gas Distribution Inc. 400 Coventry Road Ottawa ON K1K 2C7	SPL

Map Key	Number of Records	Direction/ Distance (m)	Elev/Diff (m)	Site	DB
Ref No: 4876-5WCUM4 Site No: Incident Dt: 2/2/2004 Year: Incident Cause: Container Leak (Fuel Tank Barrels) Incident Event: Contaminant Code: 24 Contaminant Name: ETHYLENE GLYCOL (ANTIFREEZE) Contaminant Limit 1: Contam Limit Freq 1: Contaminant UN No 1: Environment Impact: Nature of Impact: Receiving Medium: Land Receiving Env: MOE Response: Dt MOE Arvl on Scn: MOE Reported Dt: 2/20/2004 Dt Document Closed: Incident Reason: Equipment Failure Site Name: ENBRIDGE GAS DISTRIBUTION INC. Site County/District: Site Geo Ref Meth: Incident Summary: Enbridge - 1000 L of glycol to roof. Contaminant Qty: 1000 L				Discharger Report: Material Group: Chemical Health/Env Conseq: Client Type: Sector Type: Agency Involved: Nearest Watercourse: Site Address: Site District Office: Ottawa Site Postal Code: Site Region: Eastern Site Municipality: Ottawa Site Lot: Site Conc: Northing: NA Easting: NA Site Geo Ref Accu: Site Map Datum: SAC Action Class: Source Type:	
96	13 of 31	NNE/222.7	65.6 / 2.69	ENBRIDGE CONSUMERS GAS - DO NOT USE 400 COVENTRY RD OTTAWA ON K1K 2C7	FSTH
License Issue Date: 9/21/1992 Tank Status: Licensed Tank Status As Of: December 2008 Operation Type: Private Fuel Outlet Facility Type: Gasoline Station - Self Serve --Details-- Status: Active Year of Installation: 1992 Corrosion Protection: Capacity: 9000 Tank Fuel Type: Liquid Fuel Double Wall UST - Gasoline Status: Active Year of Installation: 1992 Corrosion Protection: Capacity: 9000 Tank Fuel Type: Liquid Fuel Double Wall UST - Diesel					
96	14 of 31	NNE/222.7	65.6 / 2.69	Enbridge Gas Distribution Inc. 400 COVENTRY ROAD OTTAWA ON K1K 2C7	GEN
Generator No: ON0060806 Status: Approval Years: 2009 Contam. Facility: MHSW Facility: SIC Code: 221210 SIC Description: Natural Gas Distribution				PO Box No: Country: Choice of Contact: Co Admin: Phone No Admin:	

Map Key	Number of Records	Direction/ Distance (m)	Elev/Diff (m)	Site	DB
<u>Detail(s)</u>					
Waste Class:		112			
Waste Class Desc:		ACID WASTE - HEAVY METALS			
Waste Class:		113			
Waste Class Desc:		ACID WASTE - OTHER METALS			
Waste Class:		121			
Waste Class Desc:		ALKALINE WASTES - HEAVY METALS			
Waste Class:		122			
Waste Class Desc:		ALKALINE WASTES - OTHER METALS			
Waste Class:		135			
Waste Class Desc:		REACTIVE ANION WASTES			
Waste Class:		145			
Waste Class Desc:		PAINT/PIGMENT/COATING RESIDUES			
Waste Class:		148			
Waste Class Desc:		INORGANIC LABORATORY CHEMICALS			
Waste Class:		211			
Waste Class Desc:		AROMATIC SOLVENTS			
Waste Class:		212			
Waste Class Desc:		ALIPHATIC SOLVENTS			
Waste Class:		213			
Waste Class Desc:		PETROLEUM DISTILLATES			
Waste Class:		221			
Waste Class Desc:		LIGHT FUELS			
Waste Class:		243			
Waste Class Desc:		PCBS			
Waste Class:		251			
Waste Class Desc:		OIL SKIMMINGS & SLUDGES			
Waste Class:		252			
Waste Class Desc:		WASTE OILS & LUBRICANTS			
Waste Class:		263			
Waste Class Desc:		ORGANIC LABORATORY CHEMICALS			
Waste Class:		331			
Waste Class Desc:		WASTE COMPRESSED GASES			

[96](#)

15 of 31

NNE/222.7

65.6 / 2.69

**Enbridge Gas Distribution Inc.
400 COVENTRY ROAD
OTTAWA ON K1K 2C7**

GEN

Generator No: ON0060806
Status:
Approval Years: 2010
Contam. Facility:
MHSW Facility:
SIC Code: 221210
SIC Description: Natural Gas Distribution

PO Box No:
Country:
Choice of Contact:
Co Admin:
Phone No Admin:

Detail(s)

Map Key	Number of Records	Direction/ Distance (m)	Elev/Diff (m)	Site	DB
Waste Class:		221			
Waste Class Desc:		LIGHT FUELS			
Waste Class:		331			
Waste Class Desc:		WASTE COMPRESSED GASES			
Waste Class:		113			
Waste Class Desc:		ACID WASTE - OTHER METALS			
Waste Class:		121			
Waste Class Desc:		ALKALINE WASTES - HEAVY METALS			
Waste Class:		211			
Waste Class Desc:		AROMATIC SOLVENTS			
Waste Class:		145			
Waste Class Desc:		PAINT/PIGMENT/COATING RESIDUES			
Waste Class:		252			
Waste Class Desc:		WASTE OILS & LUBRICANTS			
Waste Class:		112			
Waste Class Desc:		ACID WASTE - HEAVY METALS			
Waste Class:		243			
Waste Class Desc:		PCBS			
Waste Class:		148			
Waste Class Desc:		INORGANIC LABORATORY CHEMICALS			
Waste Class:		251			
Waste Class Desc:		OIL SKIMMINGS & SLUDGES			
Waste Class:		263			
Waste Class Desc:		ORGANIC LABORATORY CHEMICALS			
Waste Class:		135			
Waste Class Desc:		REACTIVE ANION WASTES			
Waste Class:		122			
Waste Class Desc:		ALKALINE WASTES - OTHER METALS			
Waste Class:		213			
Waste Class Desc:		PETROLEUM DISTILLATES			
Waste Class:		212			
Waste Class Desc:		ALIPHATIC SOLVENTS			

96 16 of 31 **NNE/222.7** **65.6 / 2.69** **Enbridge Gas Distribution Inc.**
400 COVENTRY ROAD
OTTAWA ON K1K 2C7 **GEN**

Generator No: ON0060806 **PO Box No:**
Status: **Country:**
Approval Years: 2011 **Choice of Contact:**
Contam. Facility: **Co Admin:**
MHSW Facility: **Phone No Admin:**
SIC Code: 221210
SIC Description: Natural Gas Distribution

Detail(s)

Waste Class: 212

Map Key	Number of Records	Direction/ Distance (m)	Elev/Diff (m)	Site	DB
Waste Class Desc:		ALIPHATIC SOLVENTS			
Waste Class:		148			
Waste Class Desc:		INORGANIC LABORATORY CHEMICALS			
Waste Class:		112			
Waste Class Desc:		ACID WASTE - HEAVY METALS			
Waste Class:		135			
Waste Class Desc:		REACTIVE ANION WASTES			
Waste Class:		113			
Waste Class Desc:		ACID WASTE - OTHER METALS			
Waste Class:		122			
Waste Class Desc:		ALKALINE WASTES - OTHER METALS			
Waste Class:		252			
Waste Class Desc:		WASTE OILS & LUBRICANTS			
Waste Class:		211			
Waste Class Desc:		AROMATIC SOLVENTS			
Waste Class:		221			
Waste Class Desc:		LIGHT FUELS			
Waste Class:		331			
Waste Class Desc:		WASTE COMPRESSED GASES			
Waste Class:		243			
Waste Class Desc:		PCBS			
Waste Class:		251			
Waste Class Desc:		OIL SKIMMINGS & SLUDGES			
Waste Class:		263			
Waste Class Desc:		ORGANIC LABORATORY CHEMICALS			
Waste Class:		213			
Waste Class Desc:		PETROLEUM DISTILLATES			
Waste Class:		145			
Waste Class Desc:		PAINT/PIGMENT/COATING RESIDUES			
Waste Class:		121			
Waste Class Desc:		ALKALINE WASTES - HEAVY METALS			

96 17 of 31 **NNE/222.7** **65.6 / 2.69** **ENBRIDGE GAS DISTRIBUTION INC**
400 COVENTRY RD
OTTAWA ON K1K 2C7 **FST**

Instance No: 11402686
Cont Name:
Instance Type: FS Liquid Fuel Tank
Fuel Type: Diesel
Status: Active
Capacity: 9000
Tank Material: Fiberglass (FRP)
Corrosion Protection: Fiberglass
Tank Type: Double Wall UST
Install Year: 1992
Parent Facility Type: Fuels Safety Private Fuel Outlet - Self Serve
Facility Type: FS Liquid Fuel Tank

Map Key	Number of Records	Direction/ Distance (m)	Elev/Diff (m)	Site	DB
96	18 of 31	NNE/222.7	65.6 / 2.69	ENBRIDGE GAS DISTRIBUTION INC 400 COVENTRY RD OTTAWA ON K1K 2C7	FST
Instance No:		11205209			
Cont Name:					
Instance Type:		FS Liquid Fuel Tank			
Fuel Type:		Gasoline			
Status:		Active			
Capacity:		9000			
Tank Material:		Fiberglass (FRP)			
Corrosion Protection:		Fiberglass			
Tank Type:		Double Wall UST			
Install Year:		1992			
Parent Facility Type:		Fuels Safety Private Fuel Outlet - Self Serve			
Facility Type:		FS Liquid Fuel Tank			

96	19 of 31	NNE/222.7	65.6 / 2.69	Enbridge Gas Distribution Inc. 400 COVENTRY ROAD OTTAWA ON K1K 2C7	GEN
Generator No:		ON0060806		PO Box No:	
Status:				Country:	
Approval Years:		2012		Choice of Contact:	
Contam. Facility:				Co Admin:	
MHSW Facility:				Phone No Admin:	
SIC Code:		221210			
SIC Description:		Natural Gas Distribution			

Detail(s)

Waste Class:	252
Waste Class Desc:	WASTE OILS & LUBRICANTS
Waste Class:	212
Waste Class Desc:	ALIPHATIC SOLVENTS
Waste Class:	213
Waste Class Desc:	PETROLEUM DISTILLATES
Waste Class:	122
Waste Class Desc:	ALKALINE WASTES - OTHER METALS
Waste Class:	211
Waste Class Desc:	AROMATIC SOLVENTS
Waste Class:	148
Waste Class Desc:	INORGANIC LABORATORY CHEMICALS
Waste Class:	135
Waste Class Desc:	REACTIVE ANION WASTES
Waste Class:	263
Waste Class Desc:	ORGANIC LABORATORY CHEMICALS
Waste Class:	243
Waste Class Desc:	PCBS
Waste Class:	251
Waste Class Desc:	OIL SKIMMINGS & SLUDGES
Waste Class:	121

Map Key	Number of Records	Direction/ Distance (m)	Elev/Diff (m)	Site	DB
Waste Class Desc:		ALKALINE WASTES - HEAVY METALS			
Waste Class:		145			
Waste Class Desc:		PAINT/PIGMENT/COATING RESIDUES			
Waste Class:		112			
Waste Class Desc:		ACID WASTE - HEAVY METALS			
Waste Class:		221			
Waste Class Desc:		LIGHT FUELS			
Waste Class:		331			
Waste Class Desc:		WASTE COMPRESSED GASES			
Waste Class:		113			
Waste Class Desc:		ACID WASTE - OTHER METALS			

96	20 of 31	NNE/222.7	65.6 / 2.69	ENBRIDGE GAS DISTRIBUTION INC 400 COVENTRY Road OTTAWA ON K1K2C7	NPRI
NPRI ID:	8800000686			Org ID:	
Other ID:				Submit Date:	
No Other ID:				Last Modified:	
Track ID:				Contact ID:	
Report ID:				Cont Type:	MED
Report Type:				Contact Title:	Ms.
Rpt Type ID:				Cont First Name:	Michelle
Report Year:	2004			Cont Last Name:	Adams
Not-Current Rpt?:				Contact Position:	EHS Specialist
Yr of Last Filed Rpt:				Contact Fax:	
Fac ID:				Contact Ph.:	
Fac Name:	400 COVENTRY ROAD, OTTAWA			Cont Area Code:	416
Fac Address1:				Contact Tel.:	4956487
Fac Address2:				Contact Ext.:	
Fac Postal Zip:				Cont Fax Area Cde:	416
Facility Lat:				Contact Fax:	4955523
Facility Long:				Contact Email:	michelle.adams@enbridge.com
DLS (Last Filed Rpt):				Latitude:	
Facility DLS:				Longitude:	
Datum:				UTM Zone:	
Facility Cmnts:				UTM Northing:	
URL:				UTM Easting:	
No of Empl.:	150			Waste Streams:	
Parent Co.:				No Streams:	
No Parent Co.:				Waste Off Sites:	
Pollut Prev Cmnts:				No Off Sites:	
Stacks:				Shutdown:	
No of Stacks:				No of Shutdown:	
Canadian SIC Code (2 digit):					
Canadian SIC Code:					
SIC Code Description:					
American SIC Code:					
NAICS Code (2 digit):	22				
NAICS 2 Description:	Utilities				
NAICS Code (4 digit):	2212				
NAICS 4 Description:	Natural Gas Distribution				
NAICS Code (6 digit):	221210				
NAICS 6 Description:	Natural Gas Distribution				

Substance Release Report

CAS No: 630-08-0
Report ID:

Map Key	Number of Records	Direction/ Distance (m)	Elev/Diff (m)	Site	DB
Rpt Period:		2004			
Subst Released:		Carbon monoxide			
Air:					
Water:					
Land:					
Total Releases:					
Units:		tonnes			
CAS No:		811-97-2			
Report ID:					
Rpt Period:		2004			
Subst Released:		HFC-134a Hydrofluorocarbon			
Air:					
Water:					
Land:					
Total Releases:					
Units:		tonnes			
CAS No:		NA - M08			
Report ID:					
Rpt Period:		2004			
Subst Released:		PM - Total Particulate Matter			
Air:					
Water:					
Land:					
Total Releases:					
Units:		tonnes			
CAS No:		NA - M09			
Report ID:					
Rpt Period:		2004			
Subst Released:		PM10 - Particulate Matter <= 10 Microns			
Air:					
Water:					
Land:					
Total Releases:					
Units:		tonnes			
CAS No:		7446-09-5			
Report ID:					
Rpt Period:		2004			
Subst Released:		Sulphur dioxide			
Air:					
Water:					
Land:					
Total Releases:					
Units:		tonnes			
CAS No:		NA - M16			
Report ID:					
Rpt Period:		2004			
Subst Released:		Volatile Organic Compounds (VOCs)			
Air:					
Water:					
Land:					
Total Releases:					
Units:		tonnes			
CAS No:		11104-93-1			
Report ID:					
Rpt Period:		2004			
Subst Released:		Nitrogen oxides (expressed as NO2)			
Air:					
Water:					
Land:					
Total Releases:					

Map Key	Number of Records	Direction/ Distance (m)	Elev/Diff (m)	Site	DB
<hr/>					
Units:		tonnes			
CAS No:		124-38-9			
Report ID:					
Rpt Period:		2004			
Subst Released:		Carbon dioxide			
Air:					
Water:					
Land:					
Total Releases:					
Units:		tonnes			
CAS No:		10024-97-2			
Report ID:					
Rpt Period:		2004			
Subst Released:		Nitrous oxide			
Air:					
Water:					
Land:					
Total Releases:					
Units:		tonnes			
CAS No:		74-82-8			
Report ID:					
Rpt Period:		2004			
Subst Released:		Methane			
Air:					
Water:					
Land:					
Total Releases:					
Units:		tonnes			
CAS No:		NA - M10			
Report ID:					
Rpt Period:		2004			
Subst Released:		PM2.5 - Particulate Matter <= 2.5 Microns			
Air:					
Water:					
Land:					
Total Releases:					
Units:		tonnes			
<hr/>					
96	21 of 31	NNE/222.7	65.6 / 2.69	Enbridge Gas Distribution Inc. 400 COVENTRY ROAD OTTAWA ON	GEN
Generator No:	ON0060806			PO Box No:	
Status:				Country:	
Approval Years:	2013			Choice of Contact:	
Contam. Facility:				Co Admin:	
MHSW Facility:				Phone No Admin:	
SIC Code:	221210				
SIC Description:	NATURAL GAS DISTRIBUTION				
 <u>Detail(s)</u>					
Waste Class:	243				
Waste Class Desc:	PCBS				
Waste Class:	331				
Waste Class Desc:	WASTE COMPRESSED GASES				
Waste Class:	135				
Waste Class Desc:	REACTIVE ANION WASTES				

Map Key	Number of Records	Direction/ Distance (m)	Elev/Diff (m)	Site	DB
Waste Class:		221			
Waste Class Desc:		LIGHT FUELS			
Waste Class:		212			
Waste Class Desc:		ALIPHATIC SOLVENTS			
Waste Class:		122			
Waste Class Desc:		ALKALINE WASTES - OTHER METALS			
Waste Class:		145			
Waste Class Desc:		PAINT/PIGMENT/COATING RESIDUES			
Waste Class:		112			
Waste Class Desc:		ACID WASTE - HEAVY METALS			
Waste Class:		148			
Waste Class Desc:		INORGANIC LABORATORY CHEMICALS			
Waste Class:		213			
Waste Class Desc:		PETROLEUM DISTILLATES			
Waste Class:		252			
Waste Class Desc:		WASTE OILS & LUBRICANTS			
Waste Class:		263			
Waste Class Desc:		ORGANIC LABORATORY CHEMICALS			
Waste Class:		113			
Waste Class Desc:		ACID WASTE - OTHER METALS			
Waste Class:		211			
Waste Class Desc:		AROMATIC SOLVENTS			
Waste Class:		121			
Waste Class Desc:		ALKALINE WASTES - HEAVY METALS			
Waste Class:		251			
Waste Class Desc:		OIL SKIMMINGS & SLUDGES			

<u>96</u>	22 of 31	NNE/222.7	65.6 / 2.69	400 Coventry Rd Ottawa ON K1K2C7	EHS
Order No:	20160602056			Nearest Intersection:	
Status:	C			Municipality:	City of Ottawa
Report Type:	Standard Report			Client Prov/State:	ON
Report Date:	08-JUN-16			Search Radius (km):	.25
Date Received:	02-JUN-16			X:	-75.648119
Previous Site Name:				Y:	45.42062
Lot/Building Size:	4.99 acres				
Additional Info Ordered:	Topographic Maps; Aerial Photos				

<u>96</u>	23 of 31	NNE/222.7	65.6 / 2.69	400 COVENTRY RD, OTTAWA ON	INC
Incident No:	2037394				
Incident ID:					
Attribute Category:	FS-Perform L1 Incident Insp				
Status Code:					
Incident Location:	400 COVENTRY RD, OTTAWA - FIRE				
Drainage System:					
Sub Surface Contam.:					
Aff. Prop. Use Water:					

Map Key	Number of Records	Direction/ Distance (m)	Elev/Diff (m)	Site	DB
Contam. Migrated: Contact Natural Env.: Near Body of Water: Approx. Quant. Rel.: Equipment Model: Serial No: Residential App. Type: Commercial App. Type: Industrial App. Type: Institutional App. Type: Venting Type: Vent Connector Mater: Vent Chimney Mater: Pipeline Type: Pipeline Involved: Pipe Material: Depth Ground Cover: Regulator Location: Regulator Type: Operation Pressure: Liquid Prop Make: Liquid Prop Model: Liquid Prop Serial No: Equipment Type: Cylinder Capacity: Cylinder Capac. Units: Cylinder Material Type: Tank Capacity: Fuels Occurrence Type: Fuel Type Involved: Date of Occurrence: Time of Occurrence: Occur Insp Start Date: Any Health Impact: Any Environmental Impact: Was Service Interrupted: Was Property Damaged: Operation Type Involved: Enforcement Policy: Prc Escalation Required: Task No: Notes: Occurrence Narrative: Tank Material Type: Tank Storage Type: Tank Location Type: Pump Flow Rate Capac: Liquid Prop Notes:					
		Fire			
		Natural Gas			
		2017/02/22 00:00:00			
		13:20:00			
		2017/03/06 00:00:00			
		No			
		No			
		Yes			
		Yes			
		Commercial (e.g. restaurant, business unit, etc)			
		NULL			
		NULL			
		6655218			
		kitchen equipment			

96	24 of 31	NNE/222.7	65.6 / 2.69	Enbridge Gas Distribution Inc. 400 COVENTRY ROAD OTTAWA ON K1K 2C7	GEN
Generator No:	ON0060806			PO Box No:	
Status:				Country:	Canada
Approval Years:	2016			Choice of Contact:	CO_OFFICIAL
Contam. Facility:	No			Co Admin:	
MHSW Facility:	No			Phone No Admin:	
SIC Code:	221210				
SIC Description:	NATURAL GAS DISTRIBUTION				

Detail(s)

<i>Map Key</i>	<i>Number of Records</i>	<i>Direction/ Distance (m)</i>	<i>Elev/Diff (m)</i>	<i>Site</i>	<i>DB</i>
<i>Waste Class:</i> <i>Waste Class Desc:</i>		135 REACTIVE ANION WASTES			
<i>Waste Class:</i> <i>Waste Class Desc:</i>		146 OTHER SPECIFIED INORGANICS			
<i>Waste Class:</i> <i>Waste Class Desc:</i>		252 WASTE OILS & LUBRICANTS			
<i>Waste Class:</i> <i>Waste Class Desc:</i>		212 ALIPHATIC SOLVENTS			
<i>Waste Class:</i> <i>Waste Class Desc:</i>		113 ACID WASTE - OTHER METALS			
<i>Waste Class:</i> <i>Waste Class Desc:</i>		331 WASTE COMPRESSED GASES			
<i>Waste Class:</i> <i>Waste Class Desc:</i>		243 PCBS			
<i>Waste Class:</i> <i>Waste Class Desc:</i>		148 INORGANIC LABORATORY CHEMICALS			
<i>Waste Class:</i> <i>Waste Class Desc:</i>		213 PETROLEUM DISTILLATES			
<i>Waste Class:</i> <i>Waste Class Desc:</i>		145 PAINT/PIGMENT/COATING RESIDUES			
<i>Waste Class:</i> <i>Waste Class Desc:</i>		221 LIGHT FUELS			
<i>Waste Class:</i> <i>Waste Class Desc:</i>		121 ALKALINE WASTES - HEAVY METALS			
<i>Waste Class:</i> <i>Waste Class Desc:</i>		232 POLYMERIC RESINS			
<i>Waste Class:</i> <i>Waste Class Desc:</i>		251 OIL SKIMMINGS & SLUDGES			
<i>Waste Class:</i> <i>Waste Class Desc:</i>		122 ALKALINE WASTES - OTHER METALS			
<i>Waste Class:</i> <i>Waste Class Desc:</i>		263 ORGANIC LABORATORY CHEMICALS			
<i>Waste Class:</i> <i>Waste Class Desc:</i>		112 ACID WASTE - HEAVY METALS			
<i>Waste Class:</i> <i>Waste Class Desc:</i>		211 AROMATIC SOLVENTS			

[96](#)

25 of 31

NNE/222.7

65.6 / 2.69

*Enbridge Gas Distribution Inc.
400 COVENTRY ROAD
OTTAWA ON K1K 2C7*

GEN

Generator No: ON0060806
Status:
Approval Years: 2015
Contam. Facility: No
MHSW Facility: No
SIC Code: 221210
SIC Description: NATURAL GAS DISTRIBUTION

PO Box No:
Country: Canada
Choice of Contact: CO_OFFICIAL
Co Admin:
Phone No Admin:

Map Key	Number of Records	Direction/ Distance (m)	Elev/Diff (m)	Site	DB
<u>Detail(s)</u>					
Waste Class:		122			
Waste Class Desc:		ALKALINE WASTES - OTHER METALS			
Waste Class:		251			
Waste Class Desc:		OIL SKIMMINGS & SLUDGES			
Waste Class:		221			
Waste Class Desc:		LIGHT FUELS			
Waste Class:		146			
Waste Class Desc:		OTHER SPECIFIED INORGANICS			
Waste Class:		212			
Waste Class Desc:		ALIPHATIC SOLVENTS			
Waste Class:		145			
Waste Class Desc:		PAINT/PIGMENT/COATING RESIDUES			
Waste Class:		331			
Waste Class Desc:		WASTE COMPRESSED GASES			
Waste Class:		148			
Waste Class Desc:		INORGANIC LABORATORY CHEMICALS			
Waste Class:		243			
Waste Class Desc:		PCBS			
Waste Class:		113			
Waste Class Desc:		ACID WASTE - OTHER METALS			
Waste Class:		135			
Waste Class Desc:		REACTIVE ANION WASTES			
Waste Class:		213			
Waste Class Desc:		PETROLEUM DISTILLATES			
Waste Class:		252			
Waste Class Desc:		WASTE OILS & LUBRICANTS			
Waste Class:		121			
Waste Class Desc:		ALKALINE WASTES - HEAVY METALS			
Waste Class:		112			
Waste Class Desc:		ACID WASTE - HEAVY METALS			
Waste Class:		263			
Waste Class Desc:		ORGANIC LABORATORY CHEMICALS			
Waste Class:		211			
Waste Class Desc:		AROMATIC SOLVENTS			

<u>96</u>	26 of 31	NNE/222.7	65.6 / 2.69	Enbridge Gas Distribution Inc. 400 COVENTRY ROAD OTTAWA ON K1K 2C7	GEN
------------------	-----------------	------------------	--------------------	---	------------

Generator No:	ON0060806	PO Box No:	
Status:		Country:	Canada
Approval Years:	2014	Choice of Contact:	CO_OFFICIAL
Contam. Facility:	No	Co Admin:	
MHSW Facility:	No	Phone No Admin:	
SIC Code:	221210		

Map Key	Number of Records	Direction/ Distance (m)	Elev/Diff (m)	Site	DB
SIC Description:		NATURAL GAS DISTRIBUTION			
<u>Detail(s)</u>					
Waste Class:		251			
Waste Class Desc:		OIL SKIMMINGS & SLUDGES			
Waste Class:		148			
Waste Class Desc:		INORGANIC LABORATORY CHEMICALS			
Waste Class:		122			
Waste Class Desc:		ALKALINE WASTES - OTHER METALS			
Waste Class:		135			
Waste Class Desc:		REACTIVE ANION WASTES			
Waste Class:		121			
Waste Class Desc:		ALKALINE WASTES - HEAVY METALS			
Waste Class:		252			
Waste Class Desc:		WASTE OILS & LUBRICANTS			
Waste Class:		112			
Waste Class Desc:		ACID WASTE - HEAVY METALS			
Waste Class:		212			
Waste Class Desc:		ALIPHATIC SOLVENTS			
Waste Class:		221			
Waste Class Desc:		LIGHT FUELS			
Waste Class:		331			
Waste Class Desc:		WASTE COMPRESSED GASES			
Waste Class:		145			
Waste Class Desc:		PAINT/PIGMENT/COATING RESIDUES			
Waste Class:		213			
Waste Class Desc:		PETROLEUM DISTILLATES			
Waste Class:		113			
Waste Class Desc:		ACID WASTE - OTHER METALS			
Waste Class:		263			
Waste Class Desc:		ORGANIC LABORATORY CHEMICALS			
Waste Class:		146			
Waste Class Desc:		OTHER SPECIFIED INORGANICS			
Waste Class:		211			
Waste Class Desc:		AROMATIC SOLVENTS			
Waste Class:		243			
Waste Class Desc:		PCBS			

96	27 of 31	NNE/222.7	65.6 / 2.69	Enbridge Gas Inc. 400 COVENTRY ROAD OTTAWA ON K1K 2C7	GEN
-----------	-----------------	------------------	--------------------	--	------------

Generator No:	ON0060806	PO Box No:	
Status:	Registered	Country:	Canada
Approval Years:	As of Dec 2018	Choice of Contact:	
Contam. Facility:		Co Admin:	
MHSW Facility:		Phone No Admin:	

Map Key	Number of Records	Direction/ Distance (m)	Elev/Diff (m)	Site	DB
SIC Code:					
SIC Description:					
<u>Detail(s)</u>					
Waste Class:		112 C			
Waste Class Desc:		Acid solutions - containing heavy metals			
Waste Class:		121 C			
Waste Class Desc:		Alkaline slutions - containing heavy metals			
Waste Class:		145 B			
Waste Class Desc:		Wastes from the use of pigments, coatings and paints			
Waste Class:		145 I			
Waste Class Desc:		Wastes from the use of pigments, coatings and paints			
Waste Class:		146 T			
Waste Class Desc:		Other specified inorganic sludges, slurries or solids			
Waste Class:		212 I			
Waste Class Desc:		Aliphatic solvents and residues			
Waste Class:		212 L			
Waste Class Desc:		Aliphatic solvents and residues			
Waste Class:		213 I			
Waste Class Desc:		Petroleum distillates			
Waste Class:		221 I			
Waste Class Desc:		Light fuels			
Waste Class:		243 D			
Waste Class Desc:		PCB			
Waste Class:		251 L			
Waste Class Desc:		Waste oils/sludges (petroleum based)			
Waste Class:		252 L			
Waste Class Desc:		Waste crankcase oils and lubricants			
Waste Class:		263 I			
Waste Class Desc:		Misc. waste organic chemicals			
Waste Class:		331 I			
Waste Class Desc:		Waste compressed gases including cylinders			

96 **28 of 31** **NNE/222.7** **65.6 / 2.69** **Enbridge - Ottawa Office** **CNG**
Private
Ottawa ON K1K 2C7

ID:	117802	Owner Type Cd:	T
Status Code:	E	Owner Type Cd Desc:	Utility owned
Status Code Desc:	Open: The station is open.	Open Date:	2019-02-01
Facility Type:	UTILITY	Date Last Confirmed:	2019-04-09
Fuel Type Code:	CNG	Updated At:	2019-05-14 21:16:45 UTC
Fuel Type Desc:	Compressed Natural Gas	E85 Oth EOTH Blind:	
CNG Dispenser No:		BD Blends:	
CNG Fill Type Code:	T	BD Blends French:	
CNG OnSite Renw Sr:		Intersect Dir:	
CNG PSI:	3600	Intrscion Dir French:	
CNG Stor Capacity:		LNG OnSite Renw Sr:	
CNG Tot Cmpres Cap:		LNG Vehicle Class:	
CNG Vehicle Class:	HD	LPG Nozzle Types:	

Map Key	Number of Records	Direction/ Distance (m)	Elev/Diff (m)	Site	DB
Ev Pricing: Ev Pricing French: Ev OnSite Renw Src: Hydrogen Is Retail: Hydrogen Pressures: Hydrogen Standards: Hydrogen Status Link: Geocode Status: Geocode Status Desc:		200-9		LPG Primary: Ng Fill Type Code: T Ng Fill Type Desc: Timed fill NG PSI: 3600 Latitude: 45.420548 Longitude: -75.648061	
Premise (building name, property name, shopping center, etc.) level accuracy.					

96	29 of 31	NNE/222.7	65.6 / 2.69	Enbridge Gas Inc. 400 COVENTRY ROAD OTTAWA ON K1K 2C7	GEN
Generator No: ON0060806 Status: Registered Approval Years: As of Oct 2019 Contam. Facility: MHSW Facility: SIC Code: SIC Description:		PO Box No: Country: Canada Choice of Contact: Co Admin: Phone No Admin:			

Detail(s)

Waste Class:	213 I
Waste Class Desc:	Petroleum distillates
Waste Class:	212 I
Waste Class Desc:	Aliphatic solvents and residues
Waste Class:	252 L
Waste Class Desc:	Waste crankcase oils and lubricants
Waste Class:	263 T
Waste Class Desc:	Misc. waste organic chemicals
Waste Class:	112 C
Waste Class Desc:	Acid solutions - containing heavy metals
Waste Class:	212 L
Waste Class Desc:	Aliphatic solvents and residues
Waste Class:	331 I
Waste Class Desc:	Waste compressed gases including cylinders
Waste Class:	221 I
Waste Class Desc:	Light fuels
Waste Class:	251 L
Waste Class Desc:	Waste oils/sludges (petroleum based)
Waste Class:	146 T
Waste Class Desc:	Other specified inorganic sludges, slurries or solids
Waste Class:	243 D
Waste Class Desc:	PCB
Waste Class:	145 I
Waste Class Desc:	Wastes from the use of pigments, coatings and paints
Waste Class:	263 I
Waste Class Desc:	Misc. waste organic chemicals

Map Key	Number of Records	Direction/ Distance (m)	Elev/Diff (m)	Site	DB
Waste Class:		145 B			
Waste Class Desc:		Wastes from the use of pigments, coatings and paints			
Waste Class:		121 C			
Waste Class Desc:		Alkaline slutions - containing heavy metals			
Waste Class:		148 I			
Waste Class Desc:		Misc. wastes and inorganic chemicals			
96	30 of 31	NNE/222.7	65.6 / 2.69	Enbridge - Ottawa Office Private Ottawa ON K1K 2C7	CNG
ID:	117802			Owner Type Cd:	T
Status Code:	E			Owner Type Cd Desc:	Utility owned
Status Code Desc:	Open: The station is open.			Open Date:	2019-02-01
Facility Type:	UTILITY			Date Last Confirmed:	2019-04-09
Fuel Type Code:	CNG			Updated At:	2019-09-11 22:29:00 UTC
Fuel Type Desc:	Compressed Natural Gas			E85 Oth EOTH Blind:	
CNG Dispenser No:				BD Blends:	
CNG Fill Type Code:	T			BD Blends French:	
CNG OnSite Renw Sr:				Intersect Dir:	
CNG PSI:	3600			Intrscction Dir French:	
CNG Stor Capacity:				LNG OnSite Renw Sr:	
CNG Tot Cmpres Cap:				LNG Vehicle Class:	
CNG Vehicle Class:	HD			LPG Nozzle Types:	
Ev Pricing:				LPG Primary:	
Ev Pricing French:				Ng Fill Type Code:	T
Ev OnSite Renw Src:				Ng Fill Type Desc:	Timed fill
Hydrogen Is Retail:				NG PSI:	3600
Hydrogen Pressures:				Latitude:	45.420548
Hydrogen Standards:				Longitude:	-75.648061
Hydrogen Status					
Link:					
Geocode Status:	200-9				
Geocode Status Desc:	Premise (building name, property name, shopping center, etc.) level accuracy.				
96	31 of 31	NNE/222.7	65.6 / 2.69	Enbridge - Ottawa Office Private Ottawa ON K1K 2C7	CNG
ID:	117802			Owner Type Cd:	T
Status Code:	E			Owner Type Cd Desc:	Utility owned
Status Code Desc:	Open: The station is open.			Open Date:	2019-02-01
Facility Type:	UTILITY			Date Last Confirmed:	2020-01-06
Fuel Type Code:	CNG			Updated At:	2020-01-06 14:03:48 UTC
Fuel Type Desc:	Compressed Natural Gas			E85 Oth EOTH Blind:	
CNG Dispenser No:				BD Blends:	
CNG Fill Type Code:	Timed fill			BD Blends French:	
CNG OnSite Renw Sr:				Intersect Dir:	
CNG PSI:	3600			Intrscction Dir French:	
CNG Stor Capacity:				LNG OnSite Renw Sr:	
CNG Tot Cmpres Cap:				LNG Vehicle Class:	
CNG Vehicle Class:	Station can accommodate light-, medium-, and heavy-duty vehicles (Classes 1-8).			LPG Nozzle Types:	
Ev Pricing:				LPG Primary:	
Ev Pricing French:				Ng Fill Type Code:	T
Ev OnSite Renw Src:				Ng Fill Type Desc:	Timed fill
Hydrogen Is Retail:				NG PSI:	3600
Hydrogen Pressures:				Latitude:	45.420548
Hydrogen Standards:				Longitude:	-75.648061
Hydrogen Status					

Map Key	Number of Records	Direction/ Distance (m)	Elev/Diff (m)	Site	DB
Link:					
Geocode Status:		200-9			
Geocode Status Desc:		Premise (building name, property name, shopping center, etc.) level accuracy.			
97	1 of 9	SSE/249.9	65.8 / 2.94	Harris Rebar - Div. of Harris Steel Limited 500 Terminal Ave Ottawa ON K1G 0Z3	SCT
Established:					
Plant Size (ft²):					
Employment:		15			
--Details--					
Description:		Concrete Reinforcing Bar Manufacturing			
SIC/NAICS Code:		332314			
Description:		Other Ornamental and Architectural Metal Products Manufacturing			
SIC/NAICS Code:		332329			
Description:		All Other Miscellaneous Fabricated Metal Product Manufacturing			
SIC/NAICS Code:		332999			
97	2 of 9	SSE/249.9	65.8 / 2.94	Bed Bath & Beyond Canada LP 500 Terminal Ave Unit 818 Ottawa ON	GEN
Generator No:		ON5461036		PO Box No:	
Status:				Country:	
Approval Years:		2012		Choice of Contact:	
Contam. Facility:				Co Admin:	
MHSW Facility:				Phone No Admin:	
SIC Code:		452110			
SIC Description:		Department Stores			
97	3 of 9	SSE/249.9	65.8 / 2.94	Bed Bath & Beyond Canada LP 500 Terminal Ave Unit 818 Ottawa ON	GEN
Generator No:		ON5461036		PO Box No:	
Status:				Country:	
Approval Years:		2013		Choice of Contact:	
Contam. Facility:				Co Admin:	
MHSW Facility:				Phone No Admin:	
SIC Code:		452110			
SIC Description:		DEPARTMENT STORES			
<u>Detail(s)</u>					
Waste Class:		212			
Waste Class Desc:		ALIPHATIC SOLVENTS			
Waste Class:		331			
Waste Class Desc:		WASTE COMPRESSED GASES			
Waste Class:		263			
Waste Class Desc:		ORGANIC LABORATORY CHEMICALS			
Waste Class:		148			
Waste Class Desc:		INORGANIC LABORATORY CHEMICALS			

Map Key	Number of Records	Direction/ Distance (m)	Elev/Diff (m)	Site	DB
Waste Class:		145			
Waste Class Desc:		PAINT/PIGMENT/COATING RESIDUES			

97	4 of 9	SSE/249.9	65.8 / 2.94	Bed Bath & Beyond Canada LP 500 Terminal Ave Unit 818 Ottawa ON K1G 0Z3	GEN
Generator No:	ON5461036			PO Box No:	
Status:				Country:	Canada
Approval Years:	2016			Choice of Contact:	CO_ADMIN
Contam. Facility:	No			Co Admin:	Chris Baker
MHSW Facility:	No			Phone No Admin:	713-625-7015 Ext.
SIC Code:	452110				
SIC Description:	DEPARTMENT STORES				

Detail(s)

Waste Class:	148
Waste Class Desc:	INORGANIC LABORATORY CHEMICALS
Waste Class:	263
Waste Class Desc:	ORGANIC LABORATORY CHEMICALS
Waste Class:	145
Waste Class Desc:	PAINT/PIGMENT/COATING RESIDUES
Waste Class:	331
Waste Class Desc:	WASTE COMPRESSED GASES
Waste Class:	146
Waste Class Desc:	OTHER SPECIFIED INORGANICS
Waste Class:	212
Waste Class Desc:	ALIPHATIC SOLVENTS

97	5 of 9	SSE/249.9	65.8 / 2.94	Bed Bath & Beyond Canada LP 500 Terminal Ave Unit 818 Ottawa ON K1G 0Z3	GEN
Generator No:	ON5461036			PO Box No:	
Status:				Country:	Canada
Approval Years:	2015			Choice of Contact:	CO_ADMIN
Contam. Facility:	No			Co Admin:	Chris Baker
MHSW Facility:	No			Phone No Admin:	713-625-7015 Ext.
SIC Code:	452110				
SIC Description:	DEPARTMENT STORES				

Detail(s)

Waste Class:	331
Waste Class Desc:	WASTE COMPRESSED GASES
Waste Class:	145
Waste Class Desc:	PAINT/PIGMENT/COATING RESIDUES
Waste Class:	263
Waste Class Desc:	ORGANIC LABORATORY CHEMICALS
Waste Class:	148
Waste Class Desc:	INORGANIC LABORATORY CHEMICALS
Waste Class:	212
Waste Class Desc:	ALIPHATIC SOLVENTS

Map Key	Number of Records	Direction/ Distance (m)	Elev/Diff (m)	Site	DB
97	6 of 9	SSE/249.9	65.8 / 2.94	Bed Bath & Beyond Canada LP 500 Terminal Ave Unit 818 Ottawa ON K1G 0Z3	GEN
Generator No:	ON5461036			PO Box No:	
Status:				Country:	Canada
Approval Years:	2014			Choice of Contact:	CO_ADMIN
Contam. Facility:	No			Co Admin:	Chris Baker
MHSW Facility:	No			Phone No Admin:	713-625-7015 Ext.
SIC Code:	452110				
SIC Description:	DEPARTMENT STORES				
<u>Detail(s)</u>					
Waste Class:	212				
Waste Class Desc:	ALIPHATIC SOLVENTS				
Waste Class:	148				
Waste Class Desc:	INORGANIC LABORATORY CHEMICALS				
Waste Class:	145				
Waste Class Desc:	PAINT/PIGMENT/COATING RESIDUES				
Waste Class:	263				
Waste Class Desc:	ORGANIC LABORATORY CHEMICALS				
Waste Class:	331				
Waste Class Desc:	WASTE COMPRESSED GASES				
97	7 of 9	SSE/249.9	65.8 / 2.94	Bed Bath & Beyond Canada LP 500 Terminal Ave Unit 818 Ottawa ON K1G 0Z3	GEN
Generator No:	ON5461036			PO Box No:	
Status:	Registered			Country:	Canada
Approval Years:	As of Dec 2018			Choice of Contact:	
Contam. Facility:				Co Admin:	
MHSW Facility:				Phone No Admin:	
SIC Code:					
SIC Description:					
<u>Detail(s)</u>					
Waste Class:	146 T				
Waste Class Desc:	Other specified inorganic sludges, slurries or solids				
Waste Class:	148 C				
Waste Class Desc:	Misc. wastes and inorganic chemicals				
Waste Class:	148 I				
Waste Class Desc:	Misc. wastes and inorganic chemicals				
Waste Class:	212 I				
Waste Class Desc:	Aliphatic solvents and residues				
Waste Class:	262 L				
Waste Class Desc:	Detergents and soaps				
Waste Class:	263 I				
Waste Class Desc:	Misc. waste organic chemicals				
Waste Class:	263 L				

Map Key	Number of Records	Direction/ Distance (m)	Elev/Diff (m)	Site	DB
Waste Class Desc:		Misc. waste organic chemicals			
Waste Class:		331 I			
Waste Class Desc:		Waste compressed gases including cylinders			
Waste Class:		331 L			
Waste Class Desc:		Waste compressed gases including cylinders			
97	8 of 9	SSE/249.9	65.8 / 2.94	Bed Bath & Beyond Canada LP 500 Terminal Ave Unit 818 Ottawa ON K1G 0Z3	GEN
Generator No:		ON5461036		PO Box No:	
Status:		Registered		Country: Canada	
Approval Years:		As of Oct 2019		Choice of Contact:	
Contam. Facility:		Co Admin:			
MHSW Facility:		Phone No Admin:			
SIC Code:					
SIC Description:					
<u>Detail(s)</u>					
Waste Class:		331 I			
Waste Class Desc:		Waste compressed gases including cylinders			
Waste Class:		148 I			
Waste Class Desc:		Misc. wastes and inorganic chemicals			
Waste Class:		148 C			
Waste Class Desc:		Misc. wastes and inorganic chemicals			
Waste Class:		331 L			
Waste Class Desc:		Waste compressed gases including cylinders			
Waste Class:		212 I			
Waste Class Desc:		Aliphatic solvents and residues			
Waste Class:		262 L			
Waste Class Desc:		Detergents and soaps			
Waste Class:		146 T			
Waste Class Desc:		Other specified inorganic sludges, slurries or solids			
Waste Class:		263 L			
Waste Class Desc:		Misc. waste organic chemicals			
Waste Class:		263 I			
Waste Class Desc:		Misc. waste organic chemicals			
97	9 of 9	SSE/249.9	65.8 / 2.94	Dairy Clean Ltd 500 Terminal ave unit 2 Ottawa ON K1G 0Z3	GEN
Generator No:		ON5843208		PO Box No:	
Status:		Registered		Country: Canada	
Approval Years:		As of Oct 2019		Choice of Contact:	
Contam. Facility:		Co Admin:			
MHSW Facility:		Phone No Admin:			
SIC Code:					
SIC Description:					
<u>Detail(s)</u>					

Map Key	Number of Records	Direction/ Distance (m)	Elev/Diff (m)	Site	DB
Waste Class:		251 L			
Waste Class Desc:		Waste oils/sludges (petroleum based)			
98	1 of 3	W/236.1	63.8 / 0.91	170 Tremblay Rd Ottawa ON	SPL
Ref No:	0543-A59M9M			Discharger Report:	
Site No:	NA			Material Group:	
Incident Dt:	12/15/2015			Health/Env Conseq:	
Year:				Client Type:	
Incident Cause:				Sector Type:	Miscellaneous Industrial
Incident Event:				Agency Involved:	
Contaminant Code:	28			Nearest Watercourse:	
Contaminant Name:	WASHWATER (N.O.S.)			Site Address:	170 Tremblay Rd
Contaminant Limit 1:				Site District Office:	
Contam Limit Freq 1:				Site Postal Code:	
Contaminant UN No 1:				Site Region:	
Environment Impact:				Site Municipality:	Ottawa
Nature of Impact:				Site Lot:	
Receiving Medium:				Site Conc:	
Receiving Env:				Northing:	5029510
MOE Response:	No			Easting:	448790
Dt MOE Arvl on Scn:				Site Geo Ref Accu:	
MOE Reported Dt:	12/16/2015			Site Map Datum:	
Dt Document Closed:				SAC Action Class:	Land Spills
Incident Reason:	Material Failure - Poor Design/Substandard Material			Source Type:	
Site Name:	Concrete Washout Water<UNOFFICIAL>				
Site County/District:					
Site Geo Ref Meth:					
Incident Summary:	OLRT: 20L Concrete Wash Water to Soil.				
Contaminant Qty:	20 L				
98	2 of 3	W/236.1	63.8 / 0.91	OLRT<UNOFFICIAL> 170 Tremblay Rd Ottawa ON	SPL
Ref No:	6624-A9DH25			Discharger Report:	
Site No:	NA			Material Group:	
Incident Dt:	2016/04/25			Health/Env Conseq:	
Year:				Client Type:	
Incident Cause:				Sector Type:	Miscellaneous Industrial
Incident Event:	Overflow/Surcharge			Agency Involved:	
Contaminant Code:	27			Nearest Watercourse:	
Contaminant Name:	CONCRETE			Site Address:	170 Tremblay Rd
Contaminant Limit 1:				Site District Office:	
Contam Limit Freq 1:				Site Postal Code:	
Contaminant UN No 1:				Site Region:	
Environment Impact:				Site Municipality:	Ottawa
Nature of Impact:				Site Lot:	
Receiving Medium:				Site Conc:	
Receiving Env:	Land			Northing:	
MOE Response:	No			Easting:	
Dt MOE Arvl on Scn:				Site Geo Ref Accu:	
MOE Reported Dt:	2016/04/26			Site Map Datum:	
Dt Document Closed:				SAC Action Class:	Primary Assessment of Spills
Incident Reason:	Operator/Human Error			Source Type:	
Site Name:	Impacted area<UNOFFICIAL>				
Site County/District:					
Site Geo Ref Meth:					
Incident Summary:	OLRT - 5 L of concrete washout to grd				
Contaminant Qty:	5 L				

Map Key	Number of Records	Direction/ Distance (m)	Elev/Diff (m)	Site	DB
98	3 of 3	W/236.1	63.8 / 0.91	OLRT Constructors 170 tremblay Road Ottawa ON	SPL
Ref No:	6567-A7TR9P			Discharger Report:	
Site No:	NA			Material Group:	
Incident Dt:	2016/03/07			Health/Env Conseq:	
Year:				Client Type:	
Incident Cause:				Sector Type:	Miscellaneous Industrial
Incident Event:	Leak/Break			Agency Involved:	
Contaminant Code:	27			Nearest Watercourse:	
Contaminant Name:	COOLANT N.O.S.			Site Address:	170 tremblay Road
Contaminant Limit 1:				Site District Office:	
Contam Limit Freq 1:				Site Postal Code:	
Contaminant UN No 1:				Site Region:	
Environment Impact:				Site Municipality:	Ottawa
Nature of Impact:				Site Lot:	
Receiving Medium:				Site Conc:	
Receiving Env:	Land			Northing:	5029510
MOE Response:	No			Easting:	448790
Dt MOE Arvl on Scn:				Site Geo Ref Accu:	
MOE Reported Dt:	2016/03/07			Site Map Datum:	
Dt Document Closed:				SAC Action Class:	Land Spills
Incident Reason:	Unknown / N/A			Source Type:	
Site Name:	Coolant Spill<UNOFFICIAL>				
Site County/District:					
Site Geo Ref Meth:					
Incident Summary:	OLRT- 2L Coolant From Bobcat, Cleaned				
Contaminant Qty:	other - see incident description				
99	1 of 1	W/232.4	64.0 / 1.08	ON	BORE
Borehole ID:	847637			Inclin FLG:	No
OGF ID:	215589294			SP Status:	Initial Entry
Status:	Decommissioned			Surv Elev:	No
Type:	Borehole			Piezometer:	No
Use:	Geotechnical/Geological Investigation			Primary Name:	
Completion Date:	08-DEC-1964			Municipality:	
Static Water Level:	1.8			Lot:	LOT 10
Primary Water Use:				Township:	GLOUCESTER
Sec. Water Use:				Latitude DD:	45.418008
Total Depth m:	4.3			Longitude DD:	-75.653284
Depth Ref:	Ground Surface			UTM Zone:	18
Depth Elev:				Easting:	448887
Drill Method:	Power auger			Northing:	5029595
Orig Ground Elev m:	59.5			Location Accuracy:	
Elev Reliabil Note:				Accuracy:	Within 50 metres
DEM Ground Elev m:	60.8				
Concession:	GORE				
Location D:					
Survey D:					
Comments:					
<u>Borehole Geology Stratum</u>					
Geology Stratum ID:	6558327			Mat Consistency:	Compact
Top Depth:	1.5			Material Moisture:	
Bottom Depth:	3.8			Material Texture:	
Material Color:	Grey			Non Geo Mat Type:	
Material 1:	Till			Geologic Formation:	

Map Key	Number of Records	Direction/ Distance (m)	Elev/Diff (m)	Site	DB
Material 2: sand silt Material 3: Gravel Material 4: Clay Gsc Material Description: Stratum Description:				Geologic Group: Geologic Period: Depositional Gen:	
COMPACT TO DENSE GREY SILTY SAND AND GRAVEL WITH SOME CLAY TILL **Note: Many records provided by the department have a truncated [Stratum Description] field.					
Geology Stratum ID: 6558326 Top Depth: 0 Bottom Depth: 1.5 Material Color: Dark Material 1: Fill Material 2: sand silt Material 3: Gravel Material 4: Gsc Material Description: Stratum Description:				Mat Consistency: Loose Material Moisture: Material Texture: Non Geo Mat Type: Geologic Formation: Geologic Group: Geologic Period: Depositional Gen:	
LOOSE TO COMPACT DARK GREY TO BROWN SILTY SAND GRAVEL FILL **Note: Many records provided by the department have a truncated [Stratum Description] field.					
Geology Stratum ID: 6558328 Top Depth: 3.8 Bottom Depth: 4.3 Material Color: Grey Material 1: Shale Material 2: Material 3: Material 4: Gsc Material Description: Stratum Description:				Mat Consistency: Material Moisture: Material Texture: Non Geo Mat Type: Geologic Formation: Geologic Group: Geologic Period: Depositional Gen:	
GREY WEATHERED SHALE **Note: Many records provided by the department have a truncated [Stratum Description] field.					
100	1 of 2	ENE/249.6	65.9 / 3.00	SUNFORT BUILDING CORPORATION AVENUE "O&P"/TREMBLAY RD. OTTAWA CITY ON	CA
Certificate #: Application Year: Issue Date: Approval Type: Status: Application Type: Client Name: Client Address: Client City: Client Postal Code: Project Description: Contaminants: Emission Control:					
7-1063-96-96 11/7/1996 Municipal water Approved					
100	2 of 2	ENE/249.6	65.9 / 3.00	SUNFORT BUILDING CORPORATION AVENUE "O&P"/TREMBLAY RD. OTTAWA CITY ON	CA
Certificate #: Application Year: Issue Date: Approval Type: Status: Application Type: Client Name: Client Address: Client City: Client Postal Code:					
3-1327-96-96 11/7/1996 Municipal sewage Approved					

Map Key	Number of Records	Direction/ Distance (m)	Elev/Diff (m)	Site	DB
Project Description:					
Contaminants:					
Emission Control:					
101	1 of 11	SW/231.7	65.9 / 3.00	VIA RAIL CANADA INC JACQUES LECLERC 433 TERMINAL AV OTTAWA ON K1G 0Z2	PRT
Location ID:	11127				
Type:	private				
Expiry Date:					
Capacity (L):	68190.00				
Licence #:	0001047966				
101	2 of 11	SW/231.7	65.9 / 3.00	PRIVATE BUSINESS 433 TERMINAL DRIVE/CONTROLLEX REALTY MANAGEMENT LTD. (N.O.S.) OTTAWA CITY ON K1G 0Z2	SPL
Ref No:	227123			Discharger Report:	
Site No:				Material Group:	
Incident Dt:	6/3/2002			Health/Env Conseq:	
Year:				Client Type:	
Incident Cause:	PIPE/HOSE LEAK			Sector Type:	
Incident Event:				Agency Involved:	
Contaminant Code:				Nearest Watercourse:	
Contaminant Name:				Site Address:	
Contaminant Limit 1:				Site District Office:	
Contam Limit Freq 1:				Site Postal Code:	
Contaminant UN No 1:				Site Region:	
Environment Impact:	POSSIBLE			Site Municipality:	20107
Nature of Impact:	Soil contamination			Site Lot:	
Receiving Medium:	LAND / WATER			Site Conc:	
Receiving Env:				Northing:	
MOE Response:				Easting:	
Dt MOE Arvl on Scn:				Site Geo Ref Accu:	
MOE Reported Dt:	6/3/2002			Site Map Datum:	
Dt Document Closed:				SAC Action Class:	
Incident Reason:	MATERIAL FAILURE			Source Type:	
Site Name:					
Site County/District:					
Site Geo Ref Meth:					
Incident Summary:	CONTROLLEX MGMT: 50L DIESEL TO GROUND, WATER; CLEANED UP. EWG#.				
Contaminant Qty:					
101	3 of 11	SW/231.7	65.9 / 3.00	CANADIAN NATIONAL RAILWAYS 433 TERMINAL AVENUE OTTAWA ON K1G 0Z2	GEN
Generator No:	ON0013106			PO Box No:	
Status:				Country:	
Approval Years:	86,87,88,89,90,92,93,94			Choice of Contact:	
Contam. Facility:				Co Admin:	
MHSW Facility:				Phone No Admin:	
SIC Code:	0000				
SIC Description:	*** NOT DEFINED ***				
101	4 of 11	SW/231.7	65.9 / 3.00	VIA RAIL CANADA INC. 433 TERMINAL AVE. OTTAWA C/O 2 PLACE VILLE-MARIE MONTREAL	GEN

Map Key	Number of Records	Direction/ Distance (m)	Elev/Diff (m)	Site	DB
OTTAWA ON K1G 0Z2					
Generator No:	ON0237401			PO Box No:	
Status:				Country:	
Approval Years:	89,90			Choice of Contact:	
Contam. Facility:				Co Admin:	
MHSW Facility:				Phone No Admin:	
SIC Code:	4531				
SIC Description:		RAILWAY TRANS. IND.			
<u>Detail(s)</u>					
Waste Class:		221			
Waste Class Desc:		LIGHT FUELS			
<u>101</u>	5 of 11	SW/231.7	65.9 / 3.00	VIA RAIL CANADA INC. 40-246 433 TERMINAL AVE. OTTAWA ON K1G 0Z2	GEN
Generator No:	ON0237401			PO Box No:	
Status:				Country:	
Approval Years:	94			Choice of Contact:	
Contam. Facility:				Co Admin:	
MHSW Facility:				Phone No Admin:	
SIC Code:	4531				
SIC Description:		RAILWAY TRANS. IND.			
<u>Detail(s)</u>					
Waste Class:		212			
Waste Class Desc:		ALIPHATIC SOLVENTS			
Waste Class:		221			
Waste Class Desc:		LIGHT FUELS			
Waste Class:		252			
Waste Class Desc:		WASTE OILS & LUBRICANTS			
<u>101</u>	6 of 11	SW/231.7	65.9 / 3.00	Controlex Realty Management Ltd 433 Terminal Road Ottawa ON K1G 0Z2	GEN
Generator No:	ON1692470			PO Box No:	
Status:				Country:	
Approval Years:	02,03,04,06			Choice of Contact:	
Contam. Facility:				Co Admin:	
MHSW Facility:				Phone No Admin:	
SIC Code:					
SIC Description:					
<u>Detail(s)</u>					
Waste Class:		212			
Waste Class Desc:		ALIPHATIC SOLVENTS			
Waste Class:		221			
Waste Class Desc:		LIGHT FUELS			
<u>101</u>	7 of 11	SW/231.7	65.9 / 3.00	VIA RAIL CANADA INC. OTTAWA TRAIN STATION 433 TERMINAL AVE	NPCB

Map Key	Number of Records	Direction/ Distance (m)	Elev/Diff (m)	Site	DB
---------	-------------------	----------------------------	------------------	------	----

OTTAWA ON K1G 0Z2

Company Code: O3301
Industry: RAIL
Site Status: DELETED FEDERAL SITES
Transaction Date: 2/3/2000
Inspection Date: 2/24/1999

101	8 of 11	SW/231.7	65.9 / 3.00	435 Terminal Avenue, Ottawa ON	PINC
Incident ID:	2751180			Health Impact:	No
Incident No:	594604			Environment Impact:	No
Type:	FS-Pipeline Incident			Property Damage:	Yes
Status Code:	Pipeline Damage Reason Est			Service Interrupt:	Yes
Fuel Occurrence Tp:	Pipeline Strike			Enforce Policy:	Yes
Fuel Type:	Natural Gas			Public Relation:	No
Tank Status:	RC Established			Pipeline System:	
Task No:	3351149			Depth:	36
Spills Action Centre:				Pipe Material:	Plastic
Method Details:	E-mail			PSIG:	40
Fuel Category:	Natural Gas			Attribute Category:	FS-Perform P-line Inc Invest
Date of Occurrence:	5/12/2011 0:00			Regulator Location:	Outside
Occurrence Start Date:	2011/08/22				
Operation Type:	Construction Site (pipeline strike)				
Pipeline Type:	Service / Riser Distribution Pipeline				
Regulator Type:	Service Regulator (up to 60 psi intake)				
Summary:	435 Terminal Avenue, Ottawa - 1" Pipeline Hit				
Reported By:	Armstrong, Alan - Enbridge				
Affiliation:	Industry Stakeholder (Licensee/Registration/Certificate Holder, Facility Owner, etc.)				
Occurrence Desc:	forgot about gas service				
Damage Reason:	Excavation practices not sufficient				
Notes:	human error				

101	9 of 11	SW/231.7	65.9 / 3.00	VIA RAIL CANADA INC JACQUES LECLERC 433 TERMINAL AVE OTTAWA ON	EXP
Instance No:	9377693				
Instance ID:	386500				
Instance Type:	FS Facility				
Description:	Fuels Safety Private Fuel Outlet - Self Serve				
Status:	EXPIRED				
TSSA Program Area:					
Maximum Hazard Rank:					
Facility Type:					
Expired Date:					

101	10 of 11	SW/231.7	65.9 / 3.00	VIA RAIL CANADA INC JACQUES LECLERC 433 TERMINAL AVE OTTAWA ON	EXP
Instance No:	10907603				
Instance ID:	51558				
Instance Type:	FS Liquid Fuel Tank				
Description:	FS Liquid Fuel Tank				
Status:	EXPIRED				
TSSA Program Area:					
Maximum Hazard Rank:					

Map Key	Number of Records	Direction/ Distance (m)	Elev/Diff (m)	Site	DB
Facility Type: Expired Date:					
101	11 of 11	SW/231.7	65.9 / 3.00	VIA RAIL CANADA INC JACQUES LECLERC 433 TERMINAL AVE OTTAWA ON K1G 0Z2	EXP
Instance No: 10907603 Instance ID: Instance Type: Description: FS Liquid Fuel Tank Fuels Safety Private Fuel Outlet - Self Serve Status: EXPIRED TSSA Program Area: Maximum Hazard Rank: Facility Type: FS Liquid Fuel Tank Expired Date: 1/9/1993					
102	1 of 1	ENE/242.1	66.7 / 3.85	ON	BORE
Borehole ID: 848118 OGF ID: 215589766 Status: Decommissioned Type: Borehole Use: Geotechnical/Geological Investigation Completion Date: 13-JUN-1985 Static Water Level: Primary Water Use: Sec. Water Use: Total Depth m: 8.2 Depth Ref: Ground Surface Depth Elev: Drill Method: Hollow stem auger Orig Ground Elev m: 67.8 Elev Reliabil Note: DEM Ground Elev m: 65.6 Concession: GORE Location D: Survey D: Comments:		Inclin FLG: No SP Status: Initial Entry Surv Elev: No Piezometer: No Primary Name: Municipality: Lot: LOT 9 Township: GLOUCESTER Latitude DD: 45.419226 Longitude DD: -75.644862 UTM Zone: 18 Easting: 449547 Northing: 5029725 Location Accuracy: Accuracy: Within 10 metres			
<u>Borehole Geology Stratum</u>					
Geology Stratum ID: 6560020 Top Depth: 0 Bottom Depth: 3.6 Material Color: Material 1: Sand Material 2: Silt Material 3: Clay Material 4: Gsc Material Description: Stratum Description: SAND SOME SILT, TRACE CLAY, COMPACT TO LOOSE WITH DEPTH **Note: Many records provided by the department have a truncated [Stratum Description] field.		Mat Consistency: Compact Material Moisture: Material Texture: Non Geo Mat Type: Geologic Formation: Geologic Group: Geologic Period: Depositional Gen:			
Geology Stratum ID: 6560021 Top Depth: 3.6 Bottom Depth: 5.1 Material Color: Grey Material 1: Clay Material 2: Silt		Mat Consistency: Stiff Material Moisture: Material Texture: Non Geo Mat Type: Geologic Formation: Geologic Group:			

Map Key	Number of Records	Direction/ Distance (m)	Elev/Diff (m)	Site	DB	
Material 3: Material 4: Gsc Material Description: Stratum Description:	Sand Gravel			Geologic Period: Depositional Gen:		
HETEROGENEOUS MIXTURE CLAY, SILT, SAND, GRAVEL STIFF TO VERY STIFF, DARK GREY **Note: Many records provided by the department have a truncated [Stratum Description] field.						
Geology Stratum ID: Top Depth: Bottom Depth: Material Color: Material 1: Material 2: Material 3: Material 4: Gsc Material Description: Stratum Description:	6560022 5.1 8.2 Bedrock Shale			Mat Consistency: Material Moisture: Material Texture: Non Geo Mat Type: Geologic Formation: Geologic Group: Geologic Period: Depositional Gen:		
SHALE BEDROCK, SLIGHTLY WEATHERED TO UNWEATHERED WITH DEPTH **Note: Many records provided by the department have a truncated [Stratum Description] field.						
103	1 of 27	NE/237.4	66.9 / 4.00	COCA-COLA 440 COVENTRY ROAD FUEL STORAGE TANK OTTAWA CITY ON	SPL	
Ref No: Site No: Incident Dt: Year: Incident Cause: Incident Event: Contaminant Code: Contaminant Name: Contaminant Limit 1: Contam Limit Freq 1: Contaminant UN No 1: Environment Impact: Nature of Impact: Receiving Medium: Receiving Env: MOE Response: Dt MOE Arvl on Scn: MOE Reported Dt: Dt Document Closed: Incident Reason: Site Name: Site County/District: Site Geo Ref Meth: Incident Summary: Contaminant Qty:	106958 // UNDERGROUND TANK LEAK CONFIRMED Soil contamination LAND 11/2/1994 CORROSION			Discharger Report: Material Group: Health/Env Conseq: Client Type: Sector Type: Agency Involved: Nearest Watercourse: Site Address: Site District Office: Site Postal Code: Site Region: Site Municipality: Site Lot: Site Conc: Northing: Easting: Site Geo Ref Accu: Site Map Datum: SAC Action Class: Source Type:	 20101 PUBLIC WORKS CANADA, ENV CANADA	
COCA-COLA: LEAKING UNDER-GROUND FUEL TANK. OFF- SITE IMPACT.						
103	2 of 27	NE/237.4	66.9 / 4.00	SUPPLY & SERVICES CANADA EXPOSITION & AUDIO VISUAL; 440 COVENTRY RD OTTAWA ON K1A 0T1	NPCB	
Company Code: Industry: Site Status: Transaction Date: Inspection Date:	03167 Supply & Services 5/30/1990					
103	3 of 27	NE/237.4	66.9 / 4.00	PUBLIC WORKS CANADA EXPOSITION COMMISSION 440 COVENTRY	GEN	

Map Key	Number of Records	Direction/ Distance (m)	Elev/Diff (m)	Site	DB
				ROAD OTTAWA ON K1A 0M3	
Generator No:	ON0144797			PO Box No:	
Status:				Country:	
Approval Years:	93,97			Choice of Contact:	
Contam. Facility:				Co Admin:	
MHSW Facility:				Phone No Admin:	
SIC Code:	8159				
SIC Description:	OTHER GEN. ADMIN.				
<u>Detail(s)</u>					
Waste Class:		212			
Waste Class Desc:		ALIPHATIC SOLVENTS			
Waste Class:		241			
Waste Class Desc:		HALOGENATED SOLVENTS			
Waste Class:		243			
Waste Class Desc:		PCB'S			
Waste Class:		252			
Waste Class Desc:		WASTE OILS & LUBRICANTS			
103	4 of 27	NE/237.4	66.9 / 4.00	GVT. OF CANADA-PUBLIC WORKS CANADA EXPOSITION COMMISSION 440 COVENTRY ROAD OTTAWA ON K1A 0M3	GEN
Generator No:	ON0144797			PO Box No:	
Status:				Country:	
Approval Years:	94,95,96			Choice of Contact:	
Contam. Facility:				Co Admin:	
MHSW Facility:				Phone No Admin:	
SIC Code:	8159				
SIC Description:	OTHER GEN. ADMIN.				
<u>Detail(s)</u>					
Waste Class:		212			
Waste Class Desc:		ALIPHATIC SOLVENTS			
Waste Class:		241			
Waste Class Desc:		HALOGENATED SOLVENTS			
Waste Class:		243			
Waste Class Desc:		PCB'S			
Waste Class:		252			
Waste Class Desc:		WASTE OILS & LUBRICANTS			
103	5 of 27	NE/237.4	66.9 / 4.00	PUBLIC WORKS & GOVERNMENT SERVICES CAN. EXPOSITION COMMISSION 440 COVENTRY ROAD OTTAWA ON K1A 0M3	GEN
Generator No:	ON0144797			PO Box No:	
Status:				Country:	
Approval Years:	98,99,00,01			Choice of Contact:	
Contam. Facility:				Co Admin:	
MHSW Facility:				Phone No Admin:	

Map Key	Number of Records	Direction/ Distance (m)	Elev/Diff (m)	Site	DB
SIC Code: SIC Description:	8159			OTHER GEN. ADMIN.	
<u>Detail(s)</u>					
Waste Class: Waste Class Desc:		212		ALIPHATIC SOLVENTS	
Waste Class: Waste Class Desc:		241		HALOGENATED SOLVENTS	
Waste Class: Waste Class Desc:		243		PCB'S	
Waste Class: Waste Class Desc:		252		WASTE OILS & LUBRICANTS	
<u>103</u>	6 of 27	NE/237.4	66.9 / 4.00	BROOKFIELD LEPAGE JONSON CONTROL 440 COVENTRY ROAD OTTAWA ON K1A 0R2	GEN
Generator No: Status: Approval Years: Contam. Facility: MHSW Facility: SIC Code: SIC Description:	ON0144797 02,03,04 			PO Box No: Country: Choice of Contact: Co Admin: Phone No Admin:	
<u>Detail(s)</u>					
Waste Class: Waste Class Desc:		212		ALIPHATIC SOLVENTS	
Waste Class: Waste Class Desc:		241		HALOGENATED SOLVENTS	
Waste Class: Waste Class Desc:		252		WASTE OILS & LUBRICANTS	
<u>103</u>	7 of 27	NE/237.4	66.9 / 4.00	GVT. OF CAN. - SUPPLY AND SERVICES CANADIAN GVT. EXPOSITIONS CENTRE 440 COVENTRY ROAD OTTAWA ON K1A 0T1	GEN
Generator No: Status: Approval Years: Contam. Facility: MHSW Facility: SIC Code: SIC Description:	ON0249602 86,87,88,89,90 8159 OTHER GEN. ADMIN.			PO Box No: Country: Choice of Contact: Co Admin: Phone No Admin:	
<u>Detail(s)</u>					
Waste Class: Waste Class Desc:		113		ACID WASTE - OTHER METALS	
Waste Class: Waste Class Desc:		145		PAINT/PIGMENT/COATING RESIDUES	
Waste Class:		213			

Map Key	Number of Records	Direction/ Distance (m)	Elev/Diff (m)	Site	DB
Waste Class Desc:		PETROLEUM DISTILLATES			
Waste Class:		264			
Waste Class Desc:		PHOTOPROCESSING WASTES			
103	8 of 27	NE/237.4	66.9 / 4.00	GVT. OF CAN. - S(OUT OF BUSINESS)S18-121 CANADIAN GVT. EXPOSITIONS CENTRE 440 COVENTRY ROAD OTTAWA ON K1A 0T1	GEN
Generator No:	ON0249602			PO Box No:	
Status:				Country:	
Approval Years:	92,93,96,97			Choice of Contact:	
Contam. Facility:				Co Admin:	
MHSW Facility:				Phone No Admin:	
SIC Code:	8159				
SIC Description:	OTHER GEN. ADMIN.				
<u>Detail(s)</u>					
Waste Class:	113				
Waste Class Desc:	ACID WASTE - OTHER METALS				
Waste Class:	145				
Waste Class Desc:	PAINT/PIGMENT/COATING RESIDUES				
Waste Class:	213				
Waste Class Desc:	PETROLEUM DISTILLATES				
Waste Class:	264				
Waste Class Desc:	PHOTOPROCESSING WASTES				
103	9 of 27	NE/237.4	66.9 / 4.00	GVT. OF CAN. - SUPPLY AND SERVICES18-121 CANADIAN GVT. EXPOSITIONS CENTRE 440 COVENTRY ROAD OTTAWA ON K1A 0T1	GEN
Generator No:	ON0249602			PO Box No:	
Status:				Country:	
Approval Years:	94,95			Choice of Contact:	
Contam. Facility:				Co Admin:	
MHSW Facility:				Phone No Admin:	
SIC Code:	8159				
SIC Description:	OTHER GEN. ADMIN.				
<u>Detail(s)</u>					
Waste Class:	113				
Waste Class Desc:	ACID WASTE - OTHER METALS				
Waste Class:	145				
Waste Class Desc:	PAINT/PIGMENT/COATING RESIDUES				
Waste Class:	213				
Waste Class Desc:	PETROLEUM DISTILLATES				
Waste Class:	264				
Waste Class Desc:	PHOTOPROCESSING WASTES				
103	10 of 27	NE/237.4	66.9 / 4.00	GVT. OF CAN. - (OUT OF BUSINESS) EXPOSITION CENTRE 440 COVENTRY ROAD OTTAWA ON K1A 0S7	GEN

Map Key	Number of Records	Direction/ Distance (m)	Elev/Diff (m)	Site	DB
Generator No:	ON0249602			PO Box No:	
Status:				Country:	
Approval Years:	98			Choice of Contact:	
Contam. Facility:				Co Admin:	
MHSW Facility:				Phone No Admin:	
SIC Code:	8159				
SIC Description:		OTHER GEN. ADMIN.			
<u>Detail(s)</u>					
Waste Class:		113			
Waste Class Desc:		ACID WASTE - OTHER METALS			
Waste Class:		145			
Waste Class Desc:		PAINT/PIGMENT/COATING RESIDUES			
Waste Class:		213			
Waste Class Desc:		PETROLEUM DISTILLATES			
Waste Class:		264			
Waste Class Desc:		PHOTOPROCESSING WASTES			
103	11 of 27	NE/237.4	66.9 / 4.00	BROOKFIELD LEPAGE JOHNSON CONTROLS EXHIBITION COMMISSION 440 COVENTRY ROAD OTTAWA ON	GEN
Generator No:	ON0554837			PO Box No:	
Status:				Country:	
Approval Years:	99,00,01,02,03			Choice of Contact:	
Contam. Facility:				Co Admin:	
MHSW Facility:				Phone No Admin:	
SIC Code:	7512				
SIC Description:		NON-RES. BLDG. OPER.			
<u>Detail(s)</u>					
Waste Class:		122			
Waste Class Desc:		ALKALINE WASTES - OTHER METALS			
Waste Class:		145			
Waste Class Desc:		PAINT/PIGMENT/COATING RESIDUES			
Waste Class:		146			
Waste Class Desc:		OTHER SPECIFIED INORGANICS			
Waste Class:		212			
Waste Class Desc:		ALIPHATIC SOLVENTS			
Waste Class:		213			
Waste Class Desc:		PETROLEUM DISTILLATES			
Waste Class:		251			
Waste Class Desc:		OIL SKIMMINGS & SLUDGES			
Waste Class:		252			
Waste Class Desc:		WASTE OILS & LUBRICANTS			
103	12 of 27	NE/237.4	66.9 / 4.00	Public Works and Government Services EXHIBITION COMMISSION 440 COVENTRY ROAD OTTAWA ON K1K 2C4	GEN

Map Key	Number of Records	Direction/ Distance (m)	Elev/Diff (m)	Site	DB
Generator No:	ON0554837			PO Box No:	
Status:				Country:	
Approval Years:	04,07,08			Choice of Contact:	
Contam. Facility:				Co Admin:	
MHSW Facility:				Phone No Admin:	
SIC Code:	911910				
SIC Description:	Other Federal Government Public Administration				
<u>Detail(s)</u>					
Waste Class:	212				
Waste Class Desc:	ALIPHATIC SOLVENTS				
Waste Class:	122				
Waste Class Desc:	ALKALINE WASTES - OTHER METALS				
Waste Class:	145				
Waste Class Desc:	PAINT/PIGMENT/COATING RESIDUES				
Waste Class:	146				
Waste Class Desc:	OTHER SPECIFIED INORGANICS				
Waste Class:	213				
Waste Class Desc:	PETROLEUM DISTILLATES				
Waste Class:	251				
Waste Class Desc:	OIL SKIMMINGS & SLUDGES				
Waste Class:	252				
Waste Class Desc:	WASTE OILS & LUBRICANTS				

103	13 of 27	NE/237.4	66.9 / 4.00	Public Works and Government Services EXHIBITION COMMISSION 440 COVENTRY ROAD OTTAWA ON K1K 2C4	GEN
Generator No:	ON0554837			PO Box No:	
Status:				Country:	
Approval Years:	05,06,07,08			Choice of Contact:	
Contam. Facility:				Co Admin:	
MHSW Facility:				Phone No Admin:	
SIC Code:	911910				
SIC Description:	Other Federal Government Public Administration				
<u>Detail(s)</u>					
Waste Class:	112				
Waste Class Desc:	ACID WASTE - HEAVY METALS				
Waste Class:	121				
Waste Class Desc:	ALKALINE WASTES - HEAVY METALS				
Waste Class:	113				
Waste Class Desc:	ACID WASTE - OTHER METALS				
Waste Class:	122				
Waste Class Desc:	ALKALINE WASTES - OTHER METALS				
Waste Class:	145				
Waste Class Desc:	PAINT/PIGMENT/COATING RESIDUES				
Waste Class:	146				

Map Key	Number of Records	Direction/ Distance (m)	Elev/Diff (m)	Site	DB
Waste Class Desc:		OTHER SPECIFIED INORGANICS			
Waste Class:		148			
Waste Class Desc:		INORGANIC LABORATORY CHEMICALS			
Waste Class:		212			
Waste Class Desc:		ALIPHATIC SOLVENTS			
Waste Class:		213			
Waste Class Desc:		PETROLEUM DISTILLATES			
Waste Class:		243			
Waste Class Desc:		PCB'S			
Waste Class:		251			
Waste Class Desc:		OIL SKIMMINGS & SLUDGES			
Waste Class:		252			
Waste Class Desc:		WASTE OILS & LUBRICANTS			
Waste Class:		263			
Waste Class Desc:		ORGANIC LABORATORY CHEMICALS			
Waste Class:		331			
Waste Class Desc:		WASTE COMPRESSED GASES			

[103](#) 14 of 27 **NE/237.4** **66.9 / 4.00** **Public Works and Government Services Canada**
440 Coventry Rd
Ottawa ON **CA**

Certificate #: 2193-8JRPQJ
Application Year: 2011
Issue Date: 7/14/2011
Approval Type: Air
Status: Approved
Application Type:
Client Name:
Client Address:
Client City:
Client Postal Code:
Project Description:
Contaminants:
Emission Control:

[103](#) 15 of 27 **NE/237.4** **66.9 / 4.00** **SNC-Lavalin Regional Head**
Office<UNOFFICIAL>
440 Coventry Rd.
Ottawa ON **SPL**

Ref No:	4601-8WTNUS	Discharger Report:	
Site No:		Material Group:	
Incident Dt:	02-AUG-12	Health/Env Conseq:	
Year:		Client Type:	
Incident Cause:		Sector Type:	
Incident Event:		Agency Involved:	
Contaminant Code:	24	Nearest Watercourse:	
Contaminant Name:	PROPYLENE GLYCOL	Site Address:	440 Coventry Rd.
Contaminant Limit 1:		Site District Office:	
Contam Limit Freq 1:		Site Postal Code:	
Contaminant UN No 1:		Site Region:	
Environment Impact:	Not Anticipated	Site Municipality:	Ottawa
Nature of Impact:		Site Lot:	
Receiving Medium:		Site Conc:	

Map Key	Number of Records	Direction/ Distance (m)	Elev/Diff (m)	Site	DB
Receiving Env: MOE Response: Dt MOE Arvl on Scn: MOE Reported Dt: Dt Document Closed: Incident Reason: Site Name: Site County/District: Site Geo Ref Meth: Incident Summary: Contaminant Qty:	No Field Response 03-AUG-12	RCMP Facility<UNOFFICIAL>	SNC Lavalin: 10 L propylene glycol to grnd, cntd 10 L	Northing: Easting: Site Geo Ref Accu: Site Map Datum: SAC Action Class: Source Type:	Land Spills

103	16 of 27	NE/237.4	66.9 / 4.00	Public Works and Government Services EXHIBITION COMMISSION 440 COVENTRY ROAD OTTAWA ON K1K 2C4	GEN
Generator No: Status: Approval Years: Contam. Facility: MHSW Facility: SIC Code: SIC Description:	ON0554837 2010 911910	Other Federal Government Public Administration	PO Box No: Country: Choice of Contact: Co Admin: Phone No Admin:		

Detail(s)

Waste Class: Waste Class Desc:	146 OTHER SPECIFIED INORGANICS
Waste Class: Waste Class Desc:	113 ACID WASTE - OTHER METALS
Waste Class: Waste Class Desc:	243 PCBS
Waste Class: Waste Class Desc:	212 ALIPHATIC SOLVENTS
Waste Class: Waste Class Desc:	251 OIL SKIMMINGS & SLUDGES
Waste Class: Waste Class Desc:	148 INORGANIC LABORATORY CHEMICALS
Waste Class: Waste Class Desc:	252 WASTE OILS & LUBRICANTS
Waste Class: Waste Class Desc:	263 ORGANIC LABORATORY CHEMICALS
Waste Class: Waste Class Desc:	112 ACID WASTE - HEAVY METALS
Waste Class: Waste Class Desc:	213 PETROLEUM DISTILLATES
Waste Class: Waste Class Desc:	122 ALKALINE WASTES - OTHER METALS
Waste Class: Waste Class Desc:	121 ALKALINE WASTES - HEAVY METALS

Map Key	Number of Records	Direction/ Distance (m)	Elev/Diff (m)	Site	DB
Waste Class:		145			
Waste Class Desc:		PAINT/PIGMENT/COATING RESIDUES			
Waste Class:		331			
Waste Class Desc:		WASTE COMPRESSED GASES			

103	17 of 27	NE/237.4	66.9 / 4.00	Public Works and Government Services EXHIBITION COMMISSION 440 COVENTRY ROAD OTTAWA ON K1K 2C4	GEN
Generator No:	ON0554837			PO Box No:	
Status:				Country:	
Approval Years:	2011			Choice of Contact:	
Contam. Facility:				Co Admin:	
MHSW Facility:				Phone No Admin:	
SIC Code:	911910				
SIC Description:	Other Federal Government Public Administration				

Detail(s)

Waste Class:	331
Waste Class Desc:	WASTE COMPRESSED GASES
Waste Class:	243
Waste Class Desc:	PCBS
Waste Class:	113
Waste Class Desc:	ACID WASTE - OTHER METALS
Waste Class:	145
Waste Class Desc:	PAINT/PIGMENT/COATING RESIDUES
Waste Class:	212
Waste Class Desc:	ALIPHATIC SOLVENTS
Waste Class:	263
Waste Class Desc:	ORGANIC LABORATORY CHEMICALS
Waste Class:	252
Waste Class Desc:	WASTE OILS & LUBRICANTS
Waste Class:	122
Waste Class Desc:	ALKALINE WASTES - OTHER METALS
Waste Class:	121
Waste Class Desc:	ALKALINE WASTES - HEAVY METALS
Waste Class:	251
Waste Class Desc:	OIL SKIMMINGS & SLUDGES
Waste Class:	213
Waste Class Desc:	PETROLEUM DISTILLATES
Waste Class:	148
Waste Class Desc:	INORGANIC LABORATORY CHEMICALS
Waste Class:	146
Waste Class Desc:	OTHER SPECIFIED INORGANICS
Waste Class:	112
Waste Class Desc:	ACID WASTE - HEAVY METALS

Map Key	Number of Records	Direction/ Distance (m)	Elev/Diff (m)	Site	DB
103	18 of 27	NE/237.4	66.9 / 4.00	SNC LAVALIN O & M 440 COVENTRY ROAD OTTAWA ON	GEN
Generator No:	ON5756473			PO Box No:	
Status:				Country:	
Approval Years:	2012			Choice of Contact:	
Contam. Facility:				Co Admin:	
MHSW Facility:				Phone No Admin:	
SIC Code:	911230				
SIC Description:	Federal Police Services				

103	19 of 27	NE/237.4	66.9 / 4.00	Public Works and Government Services EXHIBITION COMMISSION 440 COVENTRY ROAD OTTAWA ON K1K 2C4	GEN
Generator No:	ON0554837			PO Box No:	
Status:				Country:	
Approval Years:	2012			Choice of Contact:	
Contam. Facility:				Co Admin:	
MHSW Facility:				Phone No Admin:	
SIC Code:	911910				
SIC Description:	Other Federal Government Public Administration				

Detail(s)

Waste Class:	112
Waste Class Desc:	ACID WASTE - HEAVY METALS
Waste Class:	121
Waste Class Desc:	ALKALINE WASTES - HEAVY METALS
Waste Class:	243
Waste Class Desc:	PCBS
Waste Class:	145
Waste Class Desc:	PAINT/PIGMENT/COATING RESIDUES
Waste Class:	146
Waste Class Desc:	OTHER SPECIFIED INORGANICS
Waste Class:	148
Waste Class Desc:	INORGANIC LABORATORY CHEMICALS
Waste Class:	212
Waste Class Desc:	ALIPHATIC SOLVENTS
Waste Class:	252
Waste Class Desc:	WASTE OILS & LUBRICANTS
Waste Class:	213
Waste Class Desc:	PETROLEUM DISTILLATES
Waste Class:	113
Waste Class Desc:	ACID WASTE - OTHER METALS
Waste Class:	331
Waste Class Desc:	WASTE COMPRESSED GASES
Waste Class:	122
Waste Class Desc:	ALKALINE WASTES - OTHER METALS
Waste Class:	263

Map Key	Number of Records	Direction/ Distance (m)	Elev/Diff (m)	Site	DB
Waste Class Desc:		ORGANIC LABORATORY CHEMICALS			
Waste Class:		251			
Waste Class Desc:		OIL SKIMMINGS & SLUDGES			
<u>103</u>	20 of 27	NE/237.4	66.9 / 4.00	SNC LAVALIN O & M 440 COVENTRY ROAD OTTAWA ON	GEN
Generator No:	ON5756473			PO Box No:	
Status:				Country:	
Approval Years:	2013			Choice of Contact:	
Contam. Facility:				Co Admin:	
MHSW Facility:				Phone No Admin:	
SIC Code:	911230				
SIC Description:					
<u>Detail(s)</u>					
Waste Class:		212			
Waste Class Desc:		ALIPHATIC SOLVENTS			
<u>103</u>	21 of 27	NE/237.4	66.9 / 4.00	Public Works and Government Services EXHIBITION COMMISSION 440 COVENTRY ROAD OTTAWA ON	GEN
Generator No:	ON0554837			PO Box No:	
Status:				Country:	
Approval Years:	2013			Choice of Contact:	
Contam. Facility:				Co Admin:	
MHSW Facility:				Phone No Admin:	
SIC Code:	911910				
SIC Description:					
<u>Detail(s)</u>					
Waste Class:		212			
Waste Class Desc:		ALIPHATIC SOLVENTS			
Waste Class:		122			
Waste Class Desc:		ALKALINE WASTES - OTHER METALS			
Waste Class:		331			
Waste Class Desc:		WASTE COMPRESSED GASES			
Waste Class:		263			
Waste Class Desc:		ORGANIC LABORATORY CHEMICALS			
Waste Class:		146			
Waste Class Desc:		OTHER SPECIFIED INORGANICS			
Waste Class:		252			
Waste Class Desc:		WASTE OILS & LUBRICANTS			
Waste Class:		221			
Waste Class Desc:		LIGHT FUELS			
Waste Class:		113			
Waste Class Desc:		ACID WASTE - OTHER METALS			
Waste Class:		145			
Waste Class Desc:		PAINT/PIGMENT/COATING RESIDUES			

Map Key	Number of Records	Direction/ Distance (m)	Elev/Diff (m)	Site	DB
Waste Class:		121			
Waste Class Desc:		ALKALINE WASTES - HEAVY METALS			
Waste Class:		251			
Waste Class Desc:		OIL SKIMMINGS & SLUDGES			
Waste Class:		148			
Waste Class Desc:		INORGANIC LABORATORY CHEMICALS			
Waste Class:		213			
Waste Class Desc:		PETROLEUM DISTILLATES			
Waste Class:		112			
Waste Class Desc:		ACID WASTE - HEAVY METALS			
Waste Class:		243			
Waste Class Desc:		PCBS			

103	22 of 27	NE/237.4	66.9 / 4.00	Public Works and Government Services Canada 440 Coventry Rd Ottawa ON K1A 0S5	ECA
Approval No:	2193-8JRPQJ			MOE District:	Ottawa
Approval Date:	2011-07-14			City:	
Status:	Approved			Longitude:	-75.64553
Record Type:	ECA			Latitude:	45.420677
Link Source:	IDS			Geometry X:	
SWP Area Name:	Rideau Valley			Geometry Y:	
Approval Type:	ECA-AIR				
Project Type:	AIR				
Address:	440 Coventry Rd				
Full Address:					
Full PDF Link:	https://www.accessenvironment.ene.gov.on.ca/instruments/2718-8EJL6-14.pdf				

103	23 of 27	NE/237.4	66.9 / 4.00	ROYAL CANADIAN MOUNTED POLICE 440 Coventry Road Ottawa ON K1A 0T1	GEN
Generator No:	ON8464906			PO Box No:	
Status:				Country:	Canada
Approval Years:	2016			Choice of Contact:	CO_OFFICIAL
Contam. Facility:	No			Co Admin:	
MHSW Facility:	No			Phone No Admin:	
SIC Code:	911230				
SIC Description:	911230				

Detail(s)

Waste Class:	212				
Waste Class Desc:	ALIPHATIC SOLVENTS				
103	24 of 27	NE/237.4	66.9 / 4.00	Public Works and Government Services EXHIBITION COMMISSION 440 COVENTRY ROAD OTTAWA ON K1K 2C4	GEN
Generator No:	ON0554837			PO Box No:	
Status:				Country:	Canada
Approval Years:	2015			Choice of Contact:	CO_OFFICIAL
Contam. Facility:	No			Co Admin:	Sarah Page
MHSW Facility:	No			Phone No Admin:	(613) 946-9536 Ext.

Map Key	Number of Records	Direction/ Distance (m)	Elev/Diff (m)	Site	DB
SIC Code:	911910				
SIC Description:		911910			
<u>Detail(s)</u>					
Waste Class:		251			
Waste Class Desc:		OIL SKIMMINGS & SLUDGES			
Waste Class:		221			
Waste Class Desc:		LIGHT FUELS			
Waste Class:		213			
Waste Class Desc:		PETROLEUM DISTILLATES			
Waste Class:		145			
Waste Class Desc:		PAINT/PIGMENT/COATING RESIDUES			
Waste Class:		112			
Waste Class Desc:		ACID WASTE - HEAVY METALS			
Waste Class:		121			
Waste Class Desc:		ALKALINE WASTES - HEAVY METALS			
Waste Class:		252			
Waste Class Desc:		WASTE OILS & LUBRICANTS			
Waste Class:		146			
Waste Class Desc:		OTHER SPECIFIED INORGANICS			
Waste Class:		122			
Waste Class Desc:		ALKALINE WASTES - OTHER METALS			
Waste Class:		148			
Waste Class Desc:		INORGANIC LABORATORY CHEMICALS			
Waste Class:		212			
Waste Class Desc:		ALIPHATIC SOLVENTS			
Waste Class:		243			
Waste Class Desc:		PCBS			
Waste Class:		263			
Waste Class Desc:		ORGANIC LABORATORY CHEMICALS			
Waste Class:		331			
Waste Class Desc:		WASTE COMPRESSED GASES			
Waste Class:		113			
Waste Class Desc:		ACID WASTE - OTHER METALS			

103

25 of 27

NE/237.4

66.9 / 4.00

**Public Works and Government Services
EXHIBITION COMMISSION 440 COVENTRY
ROAD
OTTAWA ON K1K 2C4**

GEN

Generator No: ON0554837
Status:
Approval Years: 2014
Contam. Facility: No
MHSW Facility: No
SIC Code: 911910
SIC Description: 911910

PO Box No:
Country: Canada
Choice of Contact: CO_OFFICIAL
Co Admin:
Phone No Admin:

Map Key	Number of Records	Direction/ Distance (m)	Elev/Diff (m)	Site	DB
<u>Detail(s)</u>					
Waste Class:		121			
Waste Class Desc:		ALKALINE WASTES - HEAVY METALS			
Waste Class:		252			
Waste Class Desc:		WASTE OILS & LUBRICANTS			
Waste Class:		148			
Waste Class Desc:		INORGANIC LABORATORY CHEMICALS			
Waste Class:		251			
Waste Class Desc:		OIL SKIMMINGS & SLUDGES			
Waste Class:		221			
Waste Class Desc:		LIGHT FUELS			
Waste Class:		331			
Waste Class Desc:		WASTE COMPRESSED GASES			
Waste Class:		212			
Waste Class Desc:		ALIPHATIC SOLVENTS			
Waste Class:		113			
Waste Class Desc:		ACID WASTE - OTHER METALS			
Waste Class:		122			
Waste Class Desc:		ALKALINE WASTES - OTHER METALS			
Waste Class:		146			
Waste Class Desc:		OTHER SPECIFIED INORGANICS			
Waste Class:		213			
Waste Class Desc:		PETROLEUM DISTILLATES			
Waste Class:		243			
Waste Class Desc:		PCBS			
Waste Class:		263			
Waste Class Desc:		ORGANIC LABORATORY CHEMICALS			
Waste Class:		145			
Waste Class Desc:		PAINT/PIGMENT/COATING RESIDUES			
Waste Class:		112			
Waste Class Desc:		ACID WASTE - HEAVY METALS			

103	26 of 27	NE/237.4	66.9 / 4.00	Public Services & Procurement Canada ESD/AFD 440 COVENTRY ROAD OTTAWA ON K1K 2C4	GEN
------------	-----------------	-----------------	--------------------	---	------------

Generator No:	ON0554837	PO Box No:	
Status:	Registered	Country:	Canada
Approval Years:	As of Dec 2018	Choice of Contact:	
Contam. Facility:		Co Admin:	
MHSW Facility:		Phone No Admin:	
SIC Code:			
SIC Description:			

Detail(s)

Waste Class:	112 C
Waste Class Desc:	Acid solutions - containing heavy metals

Map Key	Number of Records	Direction/ Distance (m)	Elev/Diff (m)	Site	DB
Waste Class:		121 C			
Waste Class Desc:		Alkaline slutions - containing heavy metals			
Waste Class:		122 C			
Waste Class Desc:		Alkaline slutions - containing other metals and non-metals (not cyanide)			
Waste Class:		145 I			
Waste Class Desc:		Wastes from the use of pigments, coatings and paints			
Waste Class:		146 T			
Waste Class Desc:		Other specified inorganic sludges, slurries or solids			
Waste Class:		148 L			
Waste Class Desc:		Misc. wastes and inorganic chemicals			
Waste Class:		212 I			
Waste Class Desc:		Aliphatic solvents and residues			
Waste Class:		212 L			
Waste Class Desc:		Aliphatic solvents and residues			
Waste Class:		213 I			
Waste Class Desc:		Petroleum distillates			
Waste Class:		221 I			
Waste Class Desc:		Light fuels			
Waste Class:		251 L			
Waste Class Desc:		Waste oils/sludges (petroleum based)			
Waste Class:		252 L			
Waste Class Desc:		Waste crankcase oils and lubricants			
Waste Class:		331 I			
Waste Class Desc:		Waste compressed gases including cylinders			

[103](#) 27 of 27 **NE/237.4** **66.9 / 4.00** **Public Services & Procurement Canada**
ESD/AFD
440 COVENTRY ROAD
OTTAWA ON K1K 2C4 **GEN**

Generator No:	ON0554837	PO Box No:	
Status:	Registered	Country:	Canada
Approval Years:	As of Oct 2019	Choice of Contact:	
Contam. Facility:		Co Admin:	
MHSW Facility:		Phone No Admin:	
SIC Code:			
SIC Description:			

Detail(s)

Waste Class:	252 L
Waste Class Desc:	Waste crankcase oils and lubricants
Waste Class:	212 L
Waste Class Desc:	Aliphatic solvents and residues
Waste Class:	331 I
Waste Class Desc:	Waste compressed gases including cylinders
Waste Class:	122 C
Waste Class Desc:	Alkaline slutions - containing other metals and non-metals (not cyanide)

Map Key	Number of Records	Direction/ Distance (m)	Elev/Diff (m)	Site	DB
Waste Class:		112 C			
Waste Class Desc:		Acid solutions - containing heavy metals			
Waste Class:		251 L			
Waste Class Desc:		Waste oils/sludges (petroleum based)			
Waste Class:		121 C			
Waste Class Desc:		Alkaline slutions - containing heavy metals			
Waste Class:		145 I			
Waste Class Desc:		Wastes from the use of pigments, coatings and paints			
Waste Class:		212 I			
Waste Class Desc:		Aliphatic solvents and residues			
Waste Class:		148 L			
Waste Class Desc:		Misc. wastes and inorganic chemicals			
Waste Class:		213 I			
Waste Class Desc:		Petroleum distillates			
Waste Class:		146 T			
Waste Class Desc:		Other specified inorganic sludges, slurries or solids			
Waste Class:		221 I			
Waste Class Desc:		Light fuels			
104	1 of 27	ESE/249.5	65.9 / 3.00	DIOTTES HYDRAULICS 645 BELFAST RD UNIT 5 OTTAWA ON K1G 4V3	SCT
Established:		1985			
Plant Size (ft²):		8000			
Employment:		14			
--Details--					
Description:		FLUID POWER CYLINDERS AND ACTUATORS			
SIC/NAICS Code:		3593			
104	2 of 27	ESE/249.5	65.9 / 3.00	Diotte's Hydraulics Ltd. 645 Belfast Rd Unit 5 Ottawa ON K1G 4V3	SCT
Established:		01-AUG-85			
Plant Size (ft²):		8000			
Employment:					
--Details--					
Description:		All Other General-Purpose Machinery Manufacturing			
SIC/NAICS Code:		333990			
Description:		Industrial Machinery, Equipment and Supplies Wholesaler-Distributors			
SIC/NAICS Code:		417230			
Description:		All Other General-Purpose Machinery Manufacturing			
SIC/NAICS Code:		333990			
104	3 of 27	ESE/249.5	65.9 / 3.00	DIOTTE'S HYDRAULICS CO. LTD. 645 BELFAST RD. OTTAWA ON K1G 4V3	GEN

Map Key	Number of Records	Direction/ Distance (m)	Elev/Diff (m)	Site	DB
Generator No:	ON1118800			PO Box No:	
Status:				Country:	
Approval Years:	88,89			Choice of Contact:	
Contam. Facility:				Co Admin:	
MHSW Facility:				Phone No Admin:	
SIC Code:	3099				
SIC Description:		OTHER METAL FAB. IND			
<u>Detail(s)</u>					
Waste Class:		213			
Waste Class Desc:		PETROLEUM DISTILLATES			
104	4 of 27	ESE/249.5	65.9 / 3.00	DIOTTE'S HYDRAULICS CO. LTD. 12-313 645 BELFAST RD. #5 OTTAWA ON K1G 4V3	GEN
Generator No:	ON1118800			PO Box No:	
Status:				Country:	
Approval Years:	92,93,94,95,96,97,98			Choice of Contact:	
Contam. Facility:				Co Admin:	
MHSW Facility:				Phone No Admin:	
SIC Code:	3099				
SIC Description:		OTHER METAL FAB. IND			
<u>Detail(s)</u>					
Waste Class:		213			
Waste Class Desc:		PETROLEUM DISTILLATES			
Waste Class:		252			
Waste Class Desc:		WASTE OILS & LUBRICANTS			
104	5 of 27	ESE/249.5	65.9 / 3.00	DIOTTE'S HYDRAULICS COMPANY LIMITED 645 BELFAST ROAD #5 OTTAWA ON K1G 4V3	GEN
Generator No:	ON1118800			PO Box No:	
Status:				Country:	
Approval Years:	99,00,01,02,03			Choice of Contact:	
Contam. Facility:				Co Admin:	
MHSW Facility:				Phone No Admin:	
SIC Code:	3099				
SIC Description:		OTHER METAL FAB. IND.			
<u>Detail(s)</u>					
Waste Class:		213			
Waste Class Desc:		PETROLEUM DISTILLATES			
Waste Class:		252			
Waste Class Desc:		WASTE OILS & LUBRICANTS			
104	6 of 27	ESE/249.5	65.9 / 3.00	A/C MECHANICAL REFRIGERATION LTD 645 BELFAST ROAD UNIT 9 OTTAWA ON K1G 4V3	GEN
Generator No:	ON1716500			PO Box No:	
Status:				Country:	
Approval Years:	93,97,98			Choice of Contact:	

Map Key	Number of Records	Direction/ Distance (m)	Elev/Diff (m)	Site	DB
Contam. Facility: MHSW Facility: SIC Code: SIC Description:	3121	COMM. REFRIG. EQUIP.		Co Admin: Phone No Admin:	
<u>Detail(s)</u>					
Waste Class: Waste Class Desc:	212	ALIPHATIC SOLVENTS			
Waste Class: Waste Class Desc:	252	WASTE OILS & LUBRICANTS			
104	7 of 27	ESE/249.5	65.9 / 3.00	A/C MECHANICAL REFRIGERATION LTD. 02-787 645 BELFAST ROAD UNIT 9 OTTAWA ON K1G 4V3	GEN
Generator No: Status: Approval Years: Contam. Facility: MHSW Facility: SIC Code: SIC Description:	ON1716500 94,95,96 3121	COMM. REFRIG. EQUIP.		PO Box No: Country: Choice of Contact: Co Admin: Phone No Admin:	
<u>Detail(s)</u>					
Waste Class: Waste Class Desc:	212	ALIPHATIC SOLVENTS			
Waste Class: Waste Class Desc:	252	WASTE OILS & LUBRICANTS			
104	8 of 27	ESE/249.5	65.9 / 3.00	A/C MECHANICAL REFRIGERATION LTD. 645 BELFAST ROAD, UNIT 9 OTTAWA ON K1G 4V3	GEN
Generator No: Status: Approval Years: Contam. Facility: MHSW Facility: SIC Code: SIC Description:	ON1716500 99,00,01,02,03,04,05,06,07,08 3121	COMM. REFRIG. EQUIP.		PO Box No: Country: Choice of Contact: Co Admin: Phone No Admin:	
<u>Detail(s)</u>					
Waste Class: Waste Class Desc:	212	ALIPHATIC SOLVENTS			
Waste Class: Waste Class Desc:	252	WASTE OILS & LUBRICANTS			
104	9 of 27	ESE/249.5	65.9 / 3.00	AIRFAST 645 BELFAST ROAD, UNIT 2 OTTAWA ON K1G 4V3	GEN
Generator No: Status: Approval Years: Contam. Facility:	ON2627800 01,02,03,04			PO Box No: Country: Choice of Contact: Co Admin:	

Map Key	Number of Records	Direction/ Distance (m)	Elev/Diff (m)	Site	DB
MHSW Facility: SIC Code: 4529 SIC Description: OTHER A.T. SERVICES				Phone No Admin:	
<u>Detail(s)</u>					
Waste Class: 211 Waste Class Desc: AROMATIC SOLVENTS					
104	10 of 27	ESE/249.5	65.9 / 3.00	Nortech Laser Cartridge Inc. 645 Belfast Rd Unit 1 Ottawa ON K1G 4V3	SCT
Established: 01-SEP-91 Plant Size (ft²): Employment:					
<u>--Details--</u>					
Description: Computer, Computer Peripheral and Pre-Packaged Software Wholesaler-Distributors SIC/NAICS Code: 417310					
Description: Paint, Glass and Wallpaper Wholesaler-Distributors SIC/NAICS Code: 416340					
Description: Computer, Computer Peripheral and Pre-Packaged Software Wholesaler-Distributors SIC/NAICS Code: 417310					
Description: Stationery and Office Supplies Wholesaler-Distributors SIC/NAICS Code: 418210					
Description: Office and Store Machinery and Equipment Wholesaler-Distributors SIC/NAICS Code: 417910					
104	11 of 27	ESE/249.5	65.9 / 3.00	DIOTTE'S HYDRAULICS COMPANY LIMITED 5-645 BELFAST ROAD OTTAWA ON K1G 4V3	GEN
Generator No: ON1118800 Status: Approval Years: 04,05,06,07,08 Contam. Facility: MHSW Facility: SIC Code: 321919 SIC Description: Other Millwork				PO Box No: Country: Choice of Contact: Co Admin: Phone No Admin:	
<u>Detail(s)</u>					
Waste Class: 213 Waste Class Desc: PETROLEUM DISTILLATES					
Waste Class: 252 Waste Class Desc: WASTE OILS & LUBRICANTS					
104	12 of 27	ESE/249.5	65.9 / 3.00	AIRFAST 645 BELFAST ROAD, UNIT 2 OTTAWA ON K1G 0Z4	GEN
Generator No: ON2627800 Status: Approval Years: 05,06,07,08				PO Box No: Country: Choice of Contact:	

Map Key	Number of Records	Direction/ Distance (m)	Elev/Diff (m)	Site	DB
Contam. Facility: MHSW Facility: SIC Code: SIC Description:		Co Admin: Phone No Admin:			
<u>Detail(s)</u>					
Waste Class: Waste Class Desc:		221 LIGHT FUELS			
Waste Class: Waste Class Desc:		211 AROMATIC SOLVENTS			
104	13 of 27	ESE/249.5	65.9 / 3.00	DIOTTE'S HYDRAULICS COMPANY LIMITED 5-645 BELFAST ROAD OTTAWA ON	GEN
Generator No: Status: Approval Years: Contam. Facility: MHSW Facility: SIC Code: SIC Description:		ON1118800 2013 321919 OTHER MILLWORK		PO Box No: Country: Choice of Contact: Co Admin: Phone No Admin:	
<u>Detail(s)</u>					
Waste Class: Waste Class Desc:		252 WASTE OILS & LUBRICANTS			
Waste Class: Waste Class Desc:		213 PETROLEUM DISTILLATES			
104	14 of 27	ESE/249.5	65.9 / 3.00	561610 Ontario Limited 645 Belfast Road Unit Unit 2 Ottawa K1G 0Z4 CITY OF OTTAWA ON	EBR
EBR Registry No: Ministry Ref No: Notice Type: Notice Stage: Notice Date: Proposal Date: Year: Instrument Type: Off Instrument Name: Posted By: Company Name: Site Address: Location Other: Proponent Name: Proponent Address: Comment Period: URL:		010-5635 1009-7MFU6R Instrument Decision 803257867 April 06, 2010 February 16, 2010 2010 (EPA s. 9) - Approval for discharge into the natural environment other than water (i.e. Air)		Decision Posted: Exception Posted: Section: Act 1: Act 2: Site Location Map:	
Site Location Details:					
645 Belfast Road Unit Unit 2 Ottawa K1G 0Z4 CITY OF OTTAWA					

Map Key	Number of Records	Direction/ Distance (m)	Elev/Diff (m)	Site	DB
104	15 of 27	ESE/249.5	65.9 / 3.00	561610 Ontario Limited 645 Belfast Rd Ottawa ON K1G 4V3	CA
Certificate #:		8695-7ZNT7L			
Application Year:		2010			
Issue Date:		3/29/2010			
Approval Type:		Air			
Status:		Approved			
Application Type:					
Client Name:					
Client Address:					
Client City:					
Client Postal Code:					
Project Description:					
Contaminants:					
Emission Control:					
104	16 of 27	ESE/249.5	65.9 / 3.00	DIOTTE'S HYDRAULICS COMPANY LIMITED 5-645 BELFAST ROAD OTTAWA ON K1G 4V3	GEN
Generator No:		ON1118800		PO Box No:	
Status:				Country:	
Approval Years:		2009		Choice of Contact:	
Contam. Facility:				Co Admin:	
MHSW Facility:				Phone No Admin:	
SIC Code:		321919			
SIC Description:		Other Millwork			
Detail(s)					
Waste Class:		213			
Waste Class Desc:		PETROLEUM DISTILLATES			
Waste Class:		252			
Waste Class Desc:		WASTE OILS & LUBRICANTS			
104	17 of 27	ESE/249.5	65.9 / 3.00	A/C MECHANICAL REFRIGERATION LTD. 645 BELFAST ROAD, UNIT 9 OTTAWA ON K1G 4V3	GEN
Generator No:		ON1716500		PO Box No:	
Status:				Country:	
Approval Years:		2009		Choice of Contact:	
Contam. Facility:				Co Admin:	
MHSW Facility:				Phone No Admin:	
SIC Code:		811310			
SIC Description:		Commercial and Industrial Machinery and Equipment (except Automotive and Electronic) Repair and Maintenance			
Detail(s)					
Waste Class:		212			
Waste Class Desc:		ALIPHATIC SOLVENTS			
Waste Class:		252			
Waste Class Desc:		WASTE OILS & LUBRICANTS			
104	18 of 27	ESE/249.5	65.9 / 3.00	AIRFAST 645 BELFAST ROAD, UNIT 2 OTTAWA ON K1G 4V3	GEN

Map Key	Number of Records	Direction/ Distance (m)	Elev/Diff (m)	Site	DB
Generator No:	ON2627800			PO Box No:	
Status:				Country:	
Approval Years:	2009			Choice of Contact:	
Contam. Facility:				Co Admin:	
MHSW Facility:				Phone No Admin:	
SIC Code:	417233				
SIC Description:					
<u>Detail(s)</u>					
Waste Class:	211				
Waste Class Desc:	AROMATIC SOLVENTS				
104	19 of 27	ESE/249.5	65.9 / 3.00	DIOTTE'S HYDRAULICS COMPANY LIMITED 5-645 BELFAST ROAD OTTAWA ON K1G 4V3	GEN
Generator No:	ON1118800			PO Box No:	
Status:				Country:	
Approval Years:	2010			Choice of Contact:	
Contam. Facility:				Co Admin:	
MHSW Facility:				Phone No Admin:	
SIC Code:	321919				
SIC Description:	Other Millwork				
<u>Detail(s)</u>					
Waste Class:	252				
Waste Class Desc:	WASTE OILS & LUBRICANTS				
Waste Class:	213				
Waste Class Desc:	PETROLEUM DISTILLATES				
104	20 of 27	ESE/249.5	65.9 / 3.00	A/C MECHANICAL REFRIGERATION LTD. 645 BELFAST ROAD, UNIT 9 OTTAWA ON K1G 4V3	GEN
Generator No:	ON1716500			PO Box No:	
Status:				Country:	
Approval Years:	2010			Choice of Contact:	
Contam. Facility:				Co Admin:	
MHSW Facility:				Phone No Admin:	
SIC Code:	811310				
SIC Description:	Commercial and Industrial Machinery and Equipment (except Automotive and Electronic) Repair and Maintenance				
<u>Detail(s)</u>					
Waste Class:	212				
Waste Class Desc:	ALIPHATIC SOLVENTS				
Waste Class:	133				
Waste Class Desc:	BRINES, CHLOR-ALKALI WASTES				
Waste Class:	252				
Waste Class Desc:	WASTE OILS & LUBRICANTS				
104	21 of 27	ESE/249.5	65.9 / 3.00	AIRFAST 645 BELFAST ROAD, UNIT 2 OTTAWA ON K1G 4V3	GEN

Map Key	Number of Records	Direction/ Distance (m)	Elev/Diff (m)	Site	DB
Generator No:	ON2627800			PO Box No:	
Status:				Country:	
Approval Years:	2010			Choice of Contact:	
Contam. Facility:				Co Admin:	
MHSW Facility:				Phone No Admin:	
SIC Code:	417230				
SIC Description:	Industrial Machinery Equipment and Supplies Wholesaler-Distributors				
Detail(s)					
Waste Class:	211				
Waste Class Desc:	AROMATIC SOLVENTS				
104	22 of 27	ESE/249.5	65.9 / 3.00	DIOTTE'S HYDRAULICS COMPANY LIMITED 5-645 BELFAST ROAD OTTAWA ON K1G 4V3	GEN
Generator No:	ON1118800			PO Box No:	
Status:				Country:	
Approval Years:	2011			Choice of Contact:	
Contam. Facility:				Co Admin:	
MHSW Facility:				Phone No Admin:	
SIC Code:	321919				
SIC Description:	Other Millwork				
Detail(s)					
Waste Class:	252				
Waste Class Desc:	WASTE OILS & LUBRICANTS				
Waste Class:	213				
Waste Class Desc:	PETROLEUM DISTILLATES				
104	23 of 27	ESE/249.5	65.9 / 3.00	AIRFAST 645 BELFAST ROAD, UNIT 2 OTTAWA ON K1G 4V3	GEN
Generator No:	ON2627800			PO Box No:	
Status:				Country:	
Approval Years:	2011			Choice of Contact:	
Contam. Facility:				Co Admin:	
MHSW Facility:				Phone No Admin:	
SIC Code:	417230				
SIC Description:	Industrial Machinery Equipment and Supplies Wholesaler-Distributors				
Detail(s)					
Waste Class:	211				
Waste Class Desc:	AROMATIC SOLVENTS				
104	24 of 27	ESE/249.5	65.9 / 3.00	A/C MECHANICAL REFRIGERATION LTD. 645 BELFAST RD UNIT 9 OTTAWA ON	GEN
Generator No:	ON1716500			PO Box No:	
Status:				Country:	
Approval Years:	2011			Choice of Contact:	
Contam. Facility:				Co Admin:	
MHSW Facility:				Phone No Admin:	
SIC Code:	811310				
SIC Description:	Commercial and Industrial Machinery and Equipment (except Automotive and Electronic) Repair and Maintenance				

Map Key	Number of Records	Direction/ Distance (m)	Elev/Diff (m)	Site	DB
<u>Detail(s)</u>					
Waste Class:		252			
Waste Class Desc:		WASTE OILS & LUBRICANTS			
Waste Class:		133			
Waste Class Desc:		BRINES, CHLOR-ALKALI WASTES			
Waste Class:		212			
Waste Class Desc:		ALIPHATIC SOLVENTS			
104	25 of 27	ESE/249.5	65.9 / 3.00	A/C MECHANICAL REFRIGERATION LTD. 645 BELFAST RD UNIT 9 OTTAWA ON	GEN
Generator No:	ON1716500			PO Box No:	
Status:				Country:	
Approval Years:	2012			Choice of Contact:	
Contam. Facility:				Co Admin:	
MHSW Facility:				Phone No Admin:	
SIC Code:	811310				
SIC Description:	Commercial and Industrial Machinery and Equipment (except Automotive and Electronic) Repair and Maintenance				
<u>Detail(s)</u>					
Waste Class:		212			
Waste Class Desc:		ALIPHATIC SOLVENTS			
Waste Class:		133			
Waste Class Desc:		BRINES, CHLOR-ALKALI WASTES			
Waste Class:		252			
Waste Class Desc:		WASTE OILS & LUBRICANTS			
104	26 of 27	ESE/249.5	65.9 / 3.00	DIOTTE'S HYDRAULICS COMPANY LIMITED 5-645 BELFAST ROAD OTTAWA ON K1G 4V3	GEN
Generator No:	ON1118800			PO Box No:	
Status:				Country:	
Approval Years:	2012			Choice of Contact:	
Contam. Facility:				Co Admin:	
MHSW Facility:				Phone No Admin:	
SIC Code:	321919				
SIC Description:	Other Millwork				
<u>Detail(s)</u>					
Waste Class:		213			
Waste Class Desc:		PETROLEUM DISTILLATES			
Waste Class:		252			
Waste Class Desc:		WASTE OILS & LUBRICANTS			
104	27 of 27	ESE/249.5	65.9 / 3.00	561610 Ontario Limited 645 Belfast Rd Ottawa ON K1G 0Z4	ECA
Approval No:	8695-7ZNT7L			MOE District:	Ottawa
Approval Date:	2010-03-29			City:	

<i>Map Key</i>	<i>Number of Records</i>	<i>Direction/ Distance (m)</i>	<i>Elev/Diff (m)</i>	<i>Site</i>	<i>DB</i>
Status:	Approved			Longitude:	-75.64447
Record Type:	ECA			Latitude:	45.41582
Link Source:	IDS			Geometry X:	
SWP Area Name:	Rideau Valley			Geometry Y:	
Approval Type:	ECA-AIR				
Project Type:	AIR				
Address:	645 Belfast Rd				
Full Address:					
Full PDF Link:	https://www.accessenvironment.ene.gov.on.ca/instruments/1009-7MFU6R-14.pdf				

Unplottable Summary

Total: **64** Unplottable sites

DB	Company Name/Site Name	Address	City	Postal
CA	Canadian Tire Real Estate Limited		Ottawa ON	
CA	CITY	BELFAST RD.	OTTAWA ON	
CA	Colonnade Development Incorporated		Ottawa ON	
CA	Canadian Tire Real Estate Limited		Ottawa ON	
CA	Canadian Tire Real Estate Limited		Ottawa ON	
CA	Colonnade Development Incorporated		Ottawa ON	
CA	Royal Canadian Mounted Police	Mobile	Ottawa ON	
CA	349977 Ontario Ltd.		Ottawa ON	
CA	WARTAN DEVELOPMENT CORPORATION-LOT 11	STREET 'O'-BELFAST RD. CONDOS	OTTAWA CITY ON	
CA	TARTAN DEVELOPMENT CORPORATION-LOT 11	STREET 'O'/BELFAST RD. CONDOS	OTTAWA CITY ON	
CA	R.M. OF OTTAWA-CARLETON	BELFAST RD.	OTTAWA CITY ON	
CA	R. M. OF OTTAWA-CARLETON	TREMBLAY RD.	OTTAWA CITY ON	
CA	349977 Ontario Ltd.	Part 4, RP 5R-455	Ottawa ON	
CA	COMMERCE CITY INVESTMENT LTD. IMBROOK	QUEENSWAY COMMERCIAL CENTRE	GLOUCESTER CITY ON	
CONV	349977 ONTARIO LTD.		GLOUCESTER ON	
CONV	349977 ONTARIO LTD		ON	
CONV	349977 ONTARIO LIMITED		GLOUCESTER ON	

CONV	349977 Ontario Ltd.		Ottawa ON	
ECA	Canadian Tire Real Estate Limited		Ottawa ON	M4P 2V8
ECA	Royal Canadian Mounted Police	Mobile	Ottawa ON	K1A 0R2
ECA	349977 Ontario Ltd.	Part 4, RP 5R-455	Ottawa ON	
ECA	SNC-Lavalin Constructors (Pacific) Inc., Dragados Canada, Inc., and EllisDon	Corporation	Ottawa ON	K1Z 1G3
EHS		Tremblay Rd	Ottawa ON	
EHS		Highway 417, CN Rail	Ottawa ON	
GEN	DUSTBANE PRODUCTS LIMITED	AVENUE K, DOOR # 2	OTTAWA ON	
GEN	DUSTBANE PRODUCTS LIMITED	AVENUE K, DOOR # 2	OTTAWA ON	K1G 3K1
GEN	DUSTBANE PRODUCTS LIMITED	AVENUE K, DOOR # 2	OTTAWA ON	K1G 5P4
GEN	R.W Tomlinson	LRT Central Site Hwy 417 Widening	ottawa ON	K1G 3N4
GEN	DUSTBANE PRODUCTS LIMITED	AVENUE K, DOOR # 2	OTTAWA ON	K1G 5P4
GEN	DUSTBANE PRODUCTS LIMITED	AVENUE K, DOOR # 2	OTTAWA ON	K1G 5P4
GEN	DUSTBANE PRODUCTS LIMITED	AVENUE K, DOOR # 2	OTTAWA ON	K1G 5P4
GEN	DUSTBANE PRODUCTS LIMITED	AVENUE K, DOOR # 2	OTTAWA ON	K1G 5P4
GEN	R.W Tomlinson	LRT Central Site Hwy 417 Widening	ottawa ON	K1G 3N4
GEN	DUSTBANE PRODUCTS LIMITED	AVENUE K, DOOR # 2	OTTAWA ON	K1G 3K1
GEN	DUSTBANE PRODUCTS LIMITED	AVENUE K DOOR # 2	OTTAWA ON	K1G 3K1
GEN	DUSTBANE PRODUCTS LIMITED	AVENUE K, DOOR # 2	OTTAWA ON	
GEN	DUSTBANE PRODUCTS LIMITED	AVENUE K, DOOR # 2	OTTAWA ON	
GEN	DUSTBANE PRODUCTS LIMITED	AVENUE K, DOOR # 2	OTTAWA ON	

LIMO	Riverside And Queensway	Lot 11 GORE GLOUCESTER Ottawa	ON	
RSC		Terminal Ave	Ottawa ON	
RST	CANADIAN TIRE PIT STOP & PROPANE		OTTAWA ON	K2H5Z2
RST	CANADIAN TIRE PIT STOP & PROPANE		OTTAWA ON	K2H 5Z2
SPL	OLRT Constructors	Belfast Rd at VIA Rail crossing	Ottawa ON	
SPL	OLRT Constructors		Ottawa ON	
SPL	City of Ottawa	Highway 417	Ottawa ON	
SPL	OLRT Constructors	OLRT eastern boarder	Ottawa ON	
SPL	OLRT Constructors	Belfast beneath the VIA Rail Crossing	Ottawa ON	
SPL	OLRT Constructors	Belfast Rd, South of Via Rail Overpass	Ottawa ON	
SPL	TRANSPORT TRUCK	QUEENSWAY MOTOR VEHICLE (OPERATING FLUID)	OTTAWA CITY ON	
SPL	OLRT Constructors		Ottawa ON	NA
SPL		northside Tremblay Rd opposite Ave L	Ottawa ON	
SPL	OLRT Constructors; City of Ottawa		Ottawa ON	
SPL	OLRT Constructors; City of Ottawa	North of Trombley Rd at Belfast Rd	Ottawa ON	
SPL	OLRT Constructors; SNC-Lavalin Constructors (Pacific) Inc.	Belfast Rd North of Via Rail Overpass	Ottawa ON	
SPL	OLRT Constructors	OC Transit Way Beneath the Belfast Overpass	Ottawa ON	
SPL		Eastern Transitway at Belfast Rd	Ottawa ON	
SPL	Ottawa Light Rail Transit<UNOFFICIAL>		Ottawa ON	
SPL	PCL Constructors Canada Inc.		Ottawa ON	
SPL	CONSOLIDATED FREIGHTWAYS	ALONG THE 417 TRANSPORT TRUCK (CARGO)	OTTAWA CITY ON	
SPL		Belfast Rd west of Train Yards Dr	Ottawa ON	
SPL	OLRT Constructors	Belfast Rd North of Via Rail Overpass	Ottawa ON	

SPL		Belfast Rd,	Ottawa ON	
SPL	TRANSPORT TRUCK	HWY. 417 MOTOR VEHICLE (OPERATING FLUID)	OTTAWA ON	
SPL	Greely Construction Inc.	Between St-Laurent Blvd and Pickering PI	Ottawa ON	K2G 6J8

Unplottable Report

Site: Canadian Tire Real Estate Limited
Ottawa ON

Database:
CA

Certificate #: 8928-6XKJW9
Application Year: 2007
Issue Date: 2/12/2007
Approval Type: Industrial Sewage Works
Status: Revoked and/or Replaced
Application Type:
Client Name:
Client Address:
Client City:
Client Postal Code:
Project Description:
Contaminants:
Emission Control:

Site: CITY
BELFAST RD. OTTAWA ON

Database:
CA

Certificate #: 3-0132-85-006
Application Year: 85
Issue Date: 3/5/85
Approval Type: Municipal sewage
Status: Approved
Application Type:
Client Name:
Client Address:
Client City:
Client Postal Code:
Project Description:
Contaminants:
Emission Control:

Site: Colonnade Development Incorporated
Ottawa ON

Database:
CA

Certificate #: 1314-7Z8TPU
Application Year: 2010
Issue Date: 1/4/2010
Approval Type: Municipal and Private Sewage Works
Status: Approved
Application Type:
Client Name:
Client Address:
Client City:
Client Postal Code:
Project Description:
Contaminants:
Emission Control:

Site: Canadian Tire Real Estate Limited
Ottawa ON

Database:
CA

Certificate #: 2877-73WH5F

Application Year: 2007
Issue Date: 6/7/2007
Approval Type: Industrial Sewage Works
Status: Approved
Application Type:
Client Name:
Client Address:
Client City:
Client Postal Code:
Project Description:
Contaminants:
Emission Control:

Site: *Canadian Tire Real Estate Limited*
Ottawa ON

Database:
CA

Certificate #: 6332-769QGX
Application Year: 2007
Issue Date: 8/21/2007
Approval Type: Industrial Sewage Works
Status: Approved
Application Type:
Client Name:
Client Address:
Client City:
Client Postal Code:
Project Description:
Contaminants:
Emission Control:

Site: *Colonnade Development Incorporated*
Ottawa ON

Database:
CA

Certificate #: 8748-7DGQCH
Application Year: 2008
Issue Date: 4/25/2008
Approval Type: Industrial Sewage Works
Status: Approved
Application Type:
Client Name:
Client Address:
Client City:
Client Postal Code:
Project Description:
Contaminants:
Emission Control:

Site: *Royal Canadian Mounted Police*
Mobile Ottawa ON

Database:
CA

Certificate #: 8763-5PFR9N
Application Year: 2003
Issue Date: 8/8/2003
Approval Type: Air
Status: Approved
Application Type:
Client Name:
Client Address:
Client City:
Client Postal Code:
Project Description:
Contaminants:
Emission Control:

Site: 349977 Ontario Ltd.
Ottawa ON

Database:
CA

Certificate #: A860156
Application Year: 2010
Issue Date: 4/15/2010
Approval Type: Waste Management Systems
Status: Approved
Application Type:
Client Name:
Client Address:
Client City:
Client Postal Code:
Project Description:
Contaminants:
Emission Control:

Site: WARTAN DEVELOPMENT CORPORATION-LOT 11
STREET 'O'-BELFAST RD. CONDOS OTTAWA CITY ON

Database:
CA

Certificate #: 3-0566-90-
Application Year: 90
Issue Date: 4/12/1990
Approval Type: Municipal sewage
Status: Approved
Application Type:
Client Name:
Client Address:
Client City:
Client Postal Code:
Project Description:
Contaminants:
Emission Control:

Site: TARTAN DEVELOPMENT CORPORATION-LOT 11
STREET 'O'/BELFAST RD. CONDOS OTTAWA CITY ON

Database:
CA

Certificate #: 7-0477-90-
Application Year: 90
Issue Date: 4/12/1990
Approval Type: Municipal water
Status: Approved
Application Type:
Client Name:
Client Address:
Client City:
Client Postal Code:
Project Description:
Contaminants:
Emission Control:

Site: R.M. OF OTTAWA-CARLETON
BELFAST RD. OTTAWA CITY ON

Database:
CA

Certificate #: 7-0923-88-
Application Year: 88
Issue Date: 6/30/1988
Approval Type: Municipal water
Status: Approved
Application Type:
Client Name:
Client Address:

Client City:
Client Postal Code:
Project Description:
Contaminants:
Emission Control:

Site: R. M. OF OTTAWA-CARLETON
TREMBLAY RD. OTTAWA CITY ON

Database:
CA

Certificate #: 7-0418-86-
Application Year: 86
Issue Date: 5/20/1986
Approval Type: Municipal water
Status: Approved
Application Type:
Client Name:
Client Address:
Client City:
Client Postal Code:
Project Description:
Contaminants:
Emission Control:

Site: 349977 Ontario Ltd.
Part 4, RP 5R-455 Ottawa ON

Database:
CA

Certificate #: 5545-8ESPJ5
Application Year: 2011
Issue Date: 4/28/2011
Approval Type: Air
Status: Approved
Application Type:
Client Name:
Client Address:
Client City:
Client Postal Code:
Project Description:
Contaminants:
Emission Control:

Site: COMMERCE CITY INVESTMENT LTD. IMBROOK
QUEENSWAY COMMERCIAL CENTRE GLOUCESTER CITY ON

Database:
CA

Certificate #: 3-1452-89-
Application Year: 89
Issue Date: 7/28/1989
Approval Type: Municipal sewage
Status: Approved
Application Type:
Client Name:
Client Address:
Client City:
Client Postal Code:
Project Description:
Contaminants:
Emission Control:

Site: 349977 ONTARIO LTD.
GLOUCESTER ON

Database:
CONV

File No:
Crown Brief No:

Location:
Region: SOUTH EAST REGION

Court Location:
Publication City:
Publication Title:
Act:
Act(s):
First Matter:
Second Matter:
Investigation 1:
Investigation 2:
Penalty Imposed:
Description:
Background:
URL:

Ministry District:

FAILING TO COMPLY W/CONDITIONS OF C OF A

Additional Details

Publication Date:
Count: 1
Act: EPA
Regulation: 309
Section: 17(1)
Act/Regulation/Section: EPA-309-17(1)
Date of Offence:
Date of Conviction:
Date Charged: 92/01/17
Charge Disposition:
Fine: 14000
Synopsis:

Additional Details

Publication Date:
Count: 2
Act: EPA
Regulation: 309
Section: 22(2)(A)
Act/Regulation/Section: EPA-309-22(2)(A)
Date of Offence:
Date of Conviction:
Date Charged: 92/01/17
Charge Disposition:
Fine: 3000
Synopsis:

Additional Details

Publication Date:
Count: 2
Act: EPA
Regulation: 309
Section: 18(1)
Act/Regulation/Section: EPA-309-18(1)
Date of Offence:
Date of Conviction:
Date Charged: 92/01/17
Charge Disposition:
Fine: 18000
Synopsis:

Site: 349977 ONTARIO LTD
ON

Database:
CONV

File No:
Crown Brief No: 01-0136-0330
Court Location:
Publication City:

Location:
Region: EASTERN REGION
Ministry District: OTTAWA

Publication Title:

Act:

Act(s):

First Matter:

Second Matter:

Investigation 1:

Investigation 2:

Penalty Imposed:

Description:

FAIL TO CLEARLY MARK VEHICLE USED TO HAUL SEWAGE WITH "SEWAGE WASTE" ACCORDING TO THE STANDARDS.

Background:

URL:

Additional Details

Publication Date:

Count:

1

Act:

EPA

Regulation:

Section:

16 (1) (12)

Act/Regulation/Section:

EPA- -16 (1) (12)

Date of Offence:

Date of Conviction:

Date Charged:

9/6/01

Charge Disposition:

SUSPENDED SENTENCE

Fine:

\$305.00

Synopsis:

Site: 349977 ONTARIO LIMITED
GLOUCESTER ON

Database:
CONV

File No:

Crown Brief No:

Court Location:

Publication City:

Publication Title:

Act:

Act(s):

First Matter:

Second Matter:

Investigation 1:

Investigation 2:

Penalty Imposed:

Description:

HAVING POSSESSION OF WASTE WITHOUT THE MANIFESTS HAVING BEEN PROPERLY FILLED OUT.

Background:

URL:

Location:

Region:

Ministry District:

Additional Details

Publication Date:

Count:

1

Act:

EPA

Regulation:

347

Section:

21(1)

Act/Regulation/Section:

EPA-347-21(1)

Date of Offence:

Date of Conviction:

Date Charged:

01/02/1995

Charge Disposition:

Fine:

\$1250.00

Synopsis:

Additional Details

Publication Date:

Count:

1

Act: EPA
Regulation: 347
Section: 24(7)(a)
Act/Regulation/Section: EPA-347-24(7)(a)
Date of Offence:
Date of Conviction:
Date Charged: 01/02/1995
Charge Disposition:
Fine: \$5000.00
Synopsis:

Additional Details

Publication Date:
Count: 1
Act: EPA
Regulation: 347
Section: 23(2)(a)
Act/Regulation/Section: EPA-347-23(2)(a)
Date of Offence:
Date of Conviction:
Date Charged: 01/02/1995
Charge Disposition:
Fine: \$750.00
Synopsis:

Additional Details

Publication Date:
Count: 1
Act: EPA
Regulation: 347
Section: 24(7)(a)
Act/Regulation/Section: EPA-347-24(7)(a)
Date of Offence:
Date of Conviction:
Date Charged: 01/02/1995
Charge Disposition:
Fine: \$2500.00
Synopsis:

Additional Details

Publication Date:
Count: 1
Act: EPA
Regulation: 347
Section: 21(1)
Act/Regulation/Section: EPA-347-21(1)
Date of Offence:
Date of Conviction:
Date Charged: 01/02/1995
Charge Disposition:
Fine: \$500.00
Synopsis:

Site: 349977 Ontario Ltd.
Ottawa ON

Database:
CONV

File No: 109022
Crown Brief No:
Court Location:
Publication City:
Publication Title:
Act:
Act(s):

Location:
Region:
Ministry District:

First Matter:
Second Matter:
Investigation 1:
Investigation 2:
Penalty Imposed:
Description:

An Ottawa waste services company was fined \$100,000 for depositing waste on an unapproved site and failing to decontaminate a tanker contrary to a ministry approval and the Environmental Protection Act. "Polluters should be aware that the ministry's Investigations and Enforcement Branch will vigorously pursue charges when our environmental laws are broken," said Environment Minister Jim Bradley. 349977 Ontario Ltd., operating as Lacombe Waste Services operates a waste transportation services under a ministry approval for a waste management system. The facility is located on Power Road in the City of Ottawa. The company was contracted to provide roll-off containers for a retrofit project to remove toilets and transport them for disposal. An investigation found the toilets were taken to the company's transfer facility located on Power Road in Ottawa and later transferred to a former quarry on Bank Street. Lacombe deposited two loads of approximately 500 toilets wrapped in garbage bags, including materials that were not inert fill on Bank Street, a property that was not an approved waste disposal site. A separate investigation also found Lacombe failed to properly decontaminate tankers used to transport various liquid wastes. Ministry approval requires the tankers to be cleaned when different types of waste are to be hauled. The company failed to do so leaving a load of wastewater contaminated with industrial fuels and oils. In a global resolution, Lacombe was fined a total of \$100,000 plus victim fine surcharges of \$25,000. All fines were paid immediately after the conviction.

Background:
URL:

Additional Details

Publication Date:
Count:
Act: EPA
Regulation:
Section:
Act/Regulation/Section: EPA
Date of Offence:
Date of Conviction:
Date Charged: July 23, 2013
Charge Disposition: fine, victim fine surcharge
Fine: \$100,000
Synopsis:

Additional Details

Publication Date:
Count:
Act:
Regulation:
Section:
Act/Regulation/Section:
Date of Offence:
Date of Conviction:
Date Charged: January 9, 2014
Charge Disposition: fine, victim fine surcharge
Fine: \$3,500
Synopsis:

Site: Canadian Tire Real Estate Limited
Ottawa ON M4P 2V8

Database:
ECA

Approval No: 2877-73WH5F
Approval Date: 2007-06-07
Status: Approved
Record Type: ECA
Link Source: IDS
SWP Area Name:
Approval Type: ECA-INDUSTRIAL SEWAGE WORKS
Project Type: INDUSTRIAL SEWAGE WORKS
Address:
Full Address:
Full PDF Link: <https://www.accessenvironment.ene.gov.on.ca/instruments/1011-73VQQQ-14.pdf>

MOE District:
City:
Longitude:
Latitude:
Geometry X:
Geometry Y:

Site: *Royal Canadian Mounted Police
Mobile Ottawa ON K1A 0R2*

Database:
ECA

Approval No: 8763-5PFR9N
Approval Date: 2003-08-08
Status: Approved
Record Type: ECA
Link Source: IDS
SWP Area Name:
Approval Type: ECA-AIR
Project Type: AIR
Address: Mobile
Full Address:
Full PDF Link: <https://www.accessenvironment.ene.gov.on.ca/instruments/2550-5LUKRE-14.pdf>

MOE District:
City:
Longitude:
Latitude:
Geometry X:
Geometry Y:

Site: *349977 Ontario Ltd.
Part 4, RP 5R-455 Ottawa ON*

Database:
ECA

Approval No: 7578-948QD8
Approval Date: 2/13/2013
Status: Approved
Record Type:
Link Source:
SWP Area Name:
Approval Type:
Project Type: Air/Noise
Address:
Full Address:
Full PDF Link:

MOE District:
City: Ottawa
Longitude:
Latitude:
Geometry X:
Geometry Y:

Site: *SNC-Lavalin Constructors (Pacific) Inc., Dragados Canada, Inc., and EllisDon
Corporation Ottawa ON K1Z 1G3*

Database:
ECA

Approval No: 3474-99NHUQ
Approval Date: 2013-08-07
Status: Approved
Record Type: ECA
Link Source: IDS
SWP Area Name:
Approval Type: ECA-MUNICIPAL AND PRIVATE SEWAGE WORKS
Project Type: MUNICIPAL AND PRIVATE SEWAGE WORKS
Address:
Full Address:
Full PDF Link: <https://www.accessenvironment.ene.gov.on.ca/instruments/2982-99JLHL-14.pdf>

MOE District:
City:
Longitude:
Latitude:
Geometry X:
Geometry Y:

Site: *Tremblay Rd Ottawa ON*

Database:
EHS

Order No: 20100503021
Status: C
Report Type: Custom Report
Report Date: 5/18/2010
Date Received: 5/3/2010
Previous Site Name:
Lot/Building Size:
Additional Info Ordered:

Nearest Intersection:
Municipality:
Client Prov/State: ON
Search Radius (km): 0.25
X: -75.645525
Y: 1

Site: *Highway 417, CN Rail Ottawa ON*

Database:
EHS

Order No: 20051017044
Status: C
Report Type: Site Report
Report Date: 10/18/2005
Date Received: 10/17/2005
Previous Site Name:
Lot/Building Size:
Additional Info Ordered:

Nearest Intersection:
Municipality:
Client Prov/State: QC
Search Radius (km): 0.25
X:
Y:

Site: DUSTBANE PRODUCTS LIMITED
AVENUE K, DOOR #2 OTTAWA ON

Database:
GEN

Generator No: ON0398800
Status:
Approval Years: 2010
Contam. Facility:
MHSW Facility:
SIC Code: 325610
SIC Description: Soap and Cleaning Compound Manufacturing

PO Box No:
Country:
Choice of Contact:
Co Admin:
Phone No Admin:

Detail(s)

Waste Class: 252
Waste Class Desc: WASTE OILS & LUBRICANTS

Waste Class: 212
Waste Class Desc: ALIPHATIC SOLVENTS

Waste Class: 262
Waste Class Desc: DETERGENTS/SOAPS

Waste Class: 211
Waste Class Desc: AROMATIC SOLVENTS

Waste Class: 148
Waste Class Desc: INORGANIC LABORATORY CHEMICALS

Waste Class: 231
Waste Class Desc: LATEX WASTES

Site: DUSTBANE PRODUCTS LIMITED
AVENUE K, DOOR #2 OTTAWA ON K1G 3K1

Database:
GEN

Generator No: ON0398800
Status:
Approval Years: 2012
Contam. Facility:
MHSW Facility:
SIC Code: 325610
SIC Description: Soap and Cleaning Compound Manufacturing

PO Box No:
Country:
Choice of Contact:
Co Admin:
Phone No Admin:

Detail(s)

Waste Class: 212
Waste Class Desc: ALIPHATIC SOLVENTS

Waste Class: 148
Waste Class Desc: INORGANIC LABORATORY CHEMICALS

Waste Class: 231
Waste Class Desc: LATEX WASTES

Waste Class: 252
Waste Class Desc: WASTE OILS & LUBRICANTS

Waste Class: 262
Waste Class Desc: DETERGENTS/SOAPS

Waste Class: 211
Waste Class Desc: AROMATIC SOLVENTS

Site: **DUSTBANE PRODUCTS LIMITED**
AVENUE K, DOOR #2 OTTAWA ON K1G 5P4

Database:
GEN

Generator No: ON0398800
Status:
Approval Years: 2016
Contam. Facility: No
MHSW Facility: No
SIC Code: 325610
SIC Description: SOAP AND CLEANING COMPOUND MANUFACTURING

PO Box No:
Country: Canada
Choice of Contact: CO_OFFICIAL
Co Admin: Mario Castillo
Phone No Admin: 613-745-6861 Ext.236

Detail(s)

Waste Class: 252
Waste Class Desc: WASTE OILS & LUBRICANTS

Waste Class: 148
Waste Class Desc: INORGANIC LABORATORY CHEMICALS

Waste Class: 262
Waste Class Desc: DETERGENTS/SOAPS

Waste Class: 212
Waste Class Desc: ALIPHATIC SOLVENTS

Waste Class: 231
Waste Class Desc: LATEX WASTES

Waste Class: 211
Waste Class Desc: AROMATIC SOLVENTS

Site: **R.W Tomlinson**
LRT Central Site Hwy 417 Widening ottawa ON K1G 3N4

Database:
GEN

Generator No: ON9834153
Status:
Approval Years: 2015
Contam. Facility: No
MHSW Facility: No
SIC Code: 237310
SIC Description: HIGHWAY, STREET AND BRIDGE CONSTRUCTION

PO Box No:
Country: Canada
Choice of Contact: CO_OFFICIAL
Co Admin: mark peralta
Phone No Admin: 6138221867 Ext.

Detail(s)

Waste Class: 146
Waste Class Desc: OTHER SPECIFIED INORGANICS

Waste Class: 212
Waste Class Desc: ALIPHATIC SOLVENTS

Waste Class: 252
Waste Class Desc: WASTE OILS & LUBRICANTS

Site: **DUSTBANE PRODUCTS LIMITED**
AVENUE K, DOOR #2 OTTAWA ON K1G 5P4

Database:
GEN

Generator No: ON0398800
Status:
Approval Years: 2015

PO Box No:
Country: Canada
Choice of Contact: CO_OFFICIAL

Contam. Facility: No
MHSW Facility: No
SIC Code: 325610
SIC Description: SOAP AND CLEANING COMPOUND MANUFACTURING

Co Admin: Mario Castillo
Phone No Admin: 613-745-6861 Ext.236

Detail(s)

Waste Class: 262
Waste Class Desc: DETERGENTS/SOAPS

Waste Class: 148
Waste Class Desc: INORGANIC LABORATORY CHEMICALS

Waste Class: 231
Waste Class Desc: LATEX WASTES

Waste Class: 212
Waste Class Desc: ALIPHATIC SOLVENTS

Waste Class: 211
Waste Class Desc: AROMATIC SOLVENTS

Waste Class: 252
Waste Class Desc: WASTE OILS & LUBRICANTS

Site: DUSTBANE PRODUCTS LIMITED
AVENUE K, DOOR #2 OTTAWA ON K1G 5P4

Database:
GEN

Generator No: ON0398800
Status:
Approval Years: 2014
Contam. Facility: No
MHSW Facility: No
SIC Code: 325610
SIC Description: SOAP AND CLEANING COMPOUND MANUFACTURING

PO Box No:
Country: Canada
Choice of Contact: CO_OFFICIAL
Co Admin: Mario Castillo
Phone No Admin: 613-745-6861 Ext.236

Detail(s)

Waste Class: 148
Waste Class Desc: INORGANIC LABORATORY CHEMICALS

Waste Class: 212
Waste Class Desc: ALIPHATIC SOLVENTS

Waste Class: 231
Waste Class Desc: LATEX WASTES

Waste Class: 252
Waste Class Desc: WASTE OILS & LUBRICANTS

Waste Class: 262
Waste Class Desc: DETERGENTS/SOAPS

Waste Class: 211
Waste Class Desc: AROMATIC SOLVENTS

Site: DUSTBANE PRODUCTS LIMITED
AVENUE K, DOOR #2 OTTAWA ON K1G 5P4

Database:
GEN

Generator No: ON0398800
Status: Registered
Approval Years: As of Dec 2018
Contam. Facility:
MHSW Facility:
SIC Code:
SIC Description:

PO Box No:
Country: Canada
Choice of Contact:
Co Admin:
Phone No Admin:

Detail(s)

Waste Class: 262 L
Waste Class Desc: Detergents and soaps

Site: DUSTBANE PRODUCTS LIMITED
AVENUE K, DOOR #2 OTTAWA ON K1G 5P4

Database:
GEN

Generator No:	ON0398800	PO Box No:	
Status:	Registered	Country:	Canada
Approval Years:	As of Oct 2019	Choice of Contact:	
Contam. Facility:		Co Admin:	
MHSW Facility:		Phone No Admin:	
SIC Code:			
SIC Description:			

Detail(s)

Waste Class: 262 L
Waste Class Desc: Detergents and soaps

Site: R.W Tomlinson
LRT Central Site Hwy 417 Widening ottawa ON K1G 3N4

Database:
GEN

Generator No:	ON9834153	PO Box No:	
Status:		Country:	Canada
Approval Years:	2014	Choice of Contact:	CO_OFFICIAL
Contam. Facility:	No	Co Admin:	mark peralta
MHSW Facility:	No	Phone No Admin:	6138221867 Ext.
SIC Code:	237310		
SIC Description:	HIGHWAY, STREET AND BRIDGE CONSTRUCTION		

Detail(s)

Waste Class: 212
Waste Class Desc: ALIPHATIC SOLVENTS

Waste Class: 146
Waste Class Desc: OTHER SPECIFIED INORGANICS

Waste Class: 252
Waste Class Desc: WASTE OILS & LUBRICANTS

Site: DUSTBANE PRODUCTS LIMITED
AVENUE K, DOOR #2 OTTAWA ON K1G 3K1

Database:
GEN

Generator No:	ON0398800	PO Box No:	
Status:		Country:	
Approval Years:	98,00,01,02,03,04,05,06,07,08	Choice of Contact:	
Contam. Facility:		Co Admin:	
MHSW Facility:		Phone No Admin:	
SIC Code:	3761		
SIC Description:	SOAP/CLEANING COMP.		

Detail(s)

Waste Class: 113
Waste Class Desc: ACID WASTE - OTHER METALS

Waste Class: 114
Waste Class Desc: OTHER INORGANIC ACID WASTES

Waste Class: 122

Waste Class Desc: ALKALINE WASTES - OTHER METALS
Waste Class: 123
Waste Class Desc: ALKALINE PHOSPHATES
Waste Class: 145
Waste Class Desc: PAINT/PIGMENT/COATING RESIDUES
Waste Class: 148
Waste Class Desc: INORGANIC LABORATORY CHEMICALS
Waste Class: 211
Waste Class Desc: AROMATIC SOLVENTS
Waste Class: 212
Waste Class Desc: ALIPHATIC SOLVENTS
Waste Class: 213
Waste Class Desc: PETROLEUM DISTILLATES
Waste Class: 221
Waste Class Desc: LIGHT FUELS
Waste Class: 231
Waste Class Desc: LATEX WASTES
Waste Class: 233
Waste Class Desc: OTHER POLYMERIC WASTES
Waste Class: 241
Waste Class Desc: HALOGENATED SOLVENTS
Waste Class: 251
Waste Class Desc: OIL SKIMMINGS & SLUDGES
Waste Class: 252
Waste Class Desc: WASTE OILS & LUBRICANTS
Waste Class: 266
Waste Class Desc: PHENOLIC WASTES
Waste Class: 253
Waste Class Desc: EMULSIFIED OILS
Waste Class: 262
Waste Class Desc: DETERGENTS/SOAPS
Waste Class: 263
Waste Class Desc: ORGANIC LABORATORY CHEMICALS
Waste Class: 267
Waste Class Desc: ORGANIC ACIDS
Waste Class: 268
Waste Class Desc: AMINES

Site: DUSTBANE PRODUCTS LIMITED
 AVENUE K DOOR # 2 OTTAWA ON K1G 3K1

Database:
 GEN

Generator No: ON0398800
Status:
Approval Years: 99
Contam. Facility:
MHSW Facility:
SIC Code: 3761
SIC Description: SOAP/CLEANING COMP.

PO Box No:
Country:
Choice of Contact:
Co Admin:
Phone No Admin:

Detail(s)

Waste Class: 113
Waste Class Desc: ACID WASTE - OTHER METALS

Waste Class: 114
Waste Class Desc: OTHER INORGANIC ACID WASTES

Waste Class: 122
Waste Class Desc: ALKALINE WASTES - OTHER METALS

Waste Class: 123
Waste Class Desc: ALKALINE PHOSPHATES

Waste Class: 145
Waste Class Desc: PAINT/PIGMENT/COATING RESIDUES

Waste Class: 148
Waste Class Desc: INORGANIC LABORATORY CHEMICALS

Waste Class: 211
Waste Class Desc: AROMATIC SOLVENTS

Waste Class: 212
Waste Class Desc: ALIPHATIC SOLVENTS

Waste Class: 213
Waste Class Desc: PETROLEUM DISTILLATES

Waste Class: 221
Waste Class Desc: LIGHT FUELS

Waste Class: 233
Waste Class Desc: OTHER POLYMERIC WASTES

Waste Class: 241
Waste Class Desc: HALOGENATED SOLVENTS

Waste Class: 252
Waste Class Desc: WASTE OILS & LUBRICANTS

Waste Class: 253
Waste Class Desc: EMULSIFIED OILS

Waste Class: 262
Waste Class Desc: DETERGENTS/SOAPS

Waste Class: 263
Waste Class Desc: ORGANIC LABORATORY CHEMICALS

Waste Class: 266
Waste Class Desc: PHENOLIC WASTES

Waste Class: 267
Waste Class Desc: ORGANIC ACIDS

Waste Class: 268
Waste Class Desc: AMINES

Site: DUSTBANE PRODUCTS LIMITED
AVENUE K, DOOR #2 OTTAWA ON

Database:
GEN

Generator No: ON0398800
Status:
Approval Years: 2011
Contam. Facility:
MHSW Facility:
SIC Code: 325610

PO Box No:
Country:
Choice of Contact:
Co Admin:
Phone No Admin:

SIC Description: Soap and Cleaning Compound Manufacturing

Detail(s)

Waste Class: 252
Waste Class Desc: WASTE OILS & LUBRICANTS

Waste Class: 211
Waste Class Desc: AROMATIC SOLVENTS

Waste Class: 212
Waste Class Desc: ALIPHATIC SOLVENTS

Waste Class: 262
Waste Class Desc: DETERGENTS/SOAPS

Waste Class: 148
Waste Class Desc: INORGANIC LABORATORY CHEMICALS

Waste Class: 231
Waste Class Desc: LATEX WASTES

Site: DUSTBANE PRODUCTS LIMITED
AVENUE K, DOOR #2 OTTAWA ON

Database:
GEN

Generator No: ON0398800
Status:
Approval Years: 2013
Contam. Facility:
MHSW Facility:
SIC Code: 325610
SIC Description: SOAP AND CLEANING COMPOUND MANUFACTURING

PO Box No:
Country:
Choice of Contact:
Co Admin:
Phone No Admin:

Detail(s)

Waste Class: 231
Waste Class Desc: LATEX WASTES

Waste Class: 262
Waste Class Desc: DETERGENTS/SOAPS

Waste Class: 148
Waste Class Desc: INORGANIC LABORATORY CHEMICALS

Waste Class: 252
Waste Class Desc: WASTE OILS & LUBRICANTS

Waste Class: 212
Waste Class Desc: ALIPHATIC SOLVENTS

Waste Class: 211
Waste Class Desc: AROMATIC SOLVENTS

Site: DUSTBANE PRODUCTS LIMITED
AVENUE K, DOOR #2 OTTAWA ON

Database:
GEN

Generator No: ON0398800
Status:
Approval Years: 2009
Contam. Facility:
MHSW Facility:
SIC Code: 325610
SIC Description: Soap and Cleaning Compound Manufacturing

PO Box No:
Country:
Choice of Contact:
Co Admin:
Phone No Admin:

Detail(s)

Waste Class: 148
Waste Class Desc: INORGANIC LABORATORY CHEMICALS

Waste Class: 211
Waste Class Desc: AROMATIC SOLVENTS

Waste Class: 212
Waste Class Desc: ALIPHATIC SOLVENTS

Waste Class: 231
Waste Class Desc: LATEX WASTES

Waste Class: 252
Waste Class Desc: WASTE OILS & LUBRICANTS

Waste Class: 262
Waste Class Desc: DETERGENTS/SOAPS

Site: **Riverside And Queensway**
Lot 11 GORE GLOUCESTER Ottawa ON

Database:
LIMO

ECA/Instrument No: X1016
Oper Status 2016: Historic
C of A Issue Date:
C of A Issued to:
Lndfl Gas Mgmt (P):
Lndfl Gas Mgmt (F):
Lndfl Gas Mgmt (E):
Lndfl Gas Mgmt Sys:
Landfill Gas Mntr:
Leachate Coll Sys:
ERC Est Vol (m3):
ERC Volume Unit:
ERC Dt Last Det:
Landfill Type:
Source File Type: Historic and Closed Landfills
Fill Rate:
Fill Rate Unit:
Tot Fill Area (ha):
Tot Site Area (ha):
Footprint:
Tot Apprv Cap (m3):
Contam Atten Zone:
Grndwtr Mntr:
Surf Wtr Mntr:
Air Emis Monitor:
Approved Waste Type:
Client Site Name: Riverside And Queensway
ERC Methodology:
Site Name:
Site Location Details: Lot 11 GORE GLOUCESTER
Ottawa

Service Area:
Page URL:

Natural Attenuation:
Liners:
Cover Material:
Leachate Off-Site:
Leachate On Site:
Req Coll Lndfl Gas:
Lndfl Gas Coll:
Total Waste Rec:
TWR Methodology:
TWR Unit:
Tot Aprv Cap Unit:
Financial Assurance:
Last Report Year:
MOE Region:
MOE District:
Site County:
Lot:
Concession:
Latitude:
Longitude:
Easting:
Northing:
UTM Zone:
Data Source:

Site: **Terminal Ave Ottawa ON**

Database:
RSC

RSC ID:
RA No:
RSC Type:
Curr Property Use:
Ministry District: Ottawa
Filing Date: 01/24/00
Date Ack: 02/01/00

Cert Date:
Cert Prop Use No:
Intended Prop Use:
Qual Person Name:
Stratified (Y/N):
Audit (Y/N):
Entire Leg Prop. (Y/N):

Date Returned:
Restoration Type:
Soil Type:
Criteria: Missing RSC
CPU Issued Sect 1686:
Asmt Roll No:
Prop ID No (PIN):
Property Municipal Address:
Mailing Address:
Latitude & Longitude:
UTM Coordinates:
Consultant: Environmental Management Solutions Inc.
Legal Desc:
Measurement Method:
Applicable Standards:
RSC PDF:

Accuracy Estimate:
Telephone:
Fax:
Email:

Site: CANADIAN TIRE PIT STOP & PROPANE
OTTAWA ON K2H5Z2

Database:
[RST](#)

Headcode: 00921430
Headcode Desc: OIL CHANGES & LUBRICATION SERVICE
Phone: 6138299488
List Name:
Description:

Site: CANADIAN TIRE PIT STOP & PROPANE
OTTAWA ON K2H 5Z2

Database:
[RST](#)

Headcode: 00921430
Headcode Desc: OIL CHANGES & LUBRICATION SERVICE
Phone: 6138299488
List Name:
Description:

Site: OLRT Constructors
Belfast Rd at VIA Rail crossing Ottawa ON

Database:
[SPL](#)

Ref No: 4737-A2LFKF
Site No: NA
Incident Dt: 9/17/2015
Year:
Incident Cause:
Incident Event:
Contaminant Code: 15
Contaminant Name: MOTOR OIL
Contaminant Limit 1:
Contam Limit Freq 1:
Contaminant UN No 1:
Environment Impact:
Nature of Impact:
Receiving Medium:
Receiving Env:
MOE Response: No
Dt MOE Arvl on Scn:
MOE Reported Dt: 9/22/2015
Dt Document Closed:
Incident Reason: Equipment Failure
Site Name: construction site<UNOFFICIAL>
Site County/District:
Site Geo Ref Meth:
Incident Summary: OLRT: motor oil to grd, ctd 1 L
Contaminant Qty: 1 L

Discharger Report:
Material Group:
Health/Env Conseq:
Client Type:
Sector Type: Miscellaneous Industrial
Agency Involved:
Nearest Watercourse:
Site Address: Belfast Rd at VIA Rail crossing
Site District Office:
Site Postal Code:
Site Region:
Site Municipality: Ottawa
Site Lot:
Site Conc:
Northing: 5029065
Easting: 450024
Site Geo Ref Accu:
Site Map Datum:
SAC Action Class: Land Spills
Source Type:

Site: OLRT Constructors
Ottawa ON

Database:
SPL

Ref No: 5368-A5EMJN
Site No: NA
Incident Dt: 12/21/2015
Year:
Incident Cause:
Incident Event:
Contaminant Code: 28
Contaminant Name: CONCRETE ADMIXTURE (DE-WATERING)
Contaminant Limit 1:
Contam Limit Freq 1:
Contaminant UN No 1:
Environment Impact:
Nature of Impact:
Receiving Medium:
Receiving Env:
MOE Response: No
Dt MOE Arvl on Scn:
MOE Reported Dt: 12/21/2015
Dt Document Closed:
Incident Reason: Operator/Human Error
Site Name: OLRT construction site - located by Belfast Rd. overpass<UNOFFICIAL>
Site County/District:
Site Geo Ref Meth:
Incident Summary: OLRT: 3 L of concrete washout to soil, cleaned
Contaminant Qty: 3 L

Discharger Report:
Material Group:
Health/Env Conseq:
Client Type:
Sector Type: Miscellaneous Industrial
Agency Involved:
Nearest Watercourse:
Site Address:
Site District Office:
Site Postal Code:
Site Region:
Site Municipality: Ottawa
Site Lot:
Site Conc:
Northing:
Easting:
Site Geo Ref Accu:
Site Map Datum:
SAC Action Class: Land Spills
Source Type:

Site: City of Ottawa
Highway 417 Ottawa ON

Database:
SPL

Ref No: 3043-7QMTYH
Site No:
Incident Dt:
Year:
Incident Cause: Pipe Or Hose Leak
Incident Event:
Contaminant Code:
Contaminant Name: ENGINE OIL
Contaminant Limit 1:
Contam Limit Freq 1:
Contaminant UN No 1:
Environment Impact: Not Anticipated
Nature of Impact: Other Impact(s)
Receiving Medium:
Receiving Env:
MOE Response:
Dt MOE Arvl on Scn:
MOE Reported Dt: 3/30/2009
Dt Document Closed:
Incident Reason: Unknown - Reason not determined
Site Name: EB Merge Lane Hwy 417 & Eagleson Road
Site County/District:
Site Geo Ref Meth:
Incident Summary: OC Transpo: 10L engine oil to grnd on Hwy 417
Contaminant Qty: 10 L

Discharger Report:
Material Group:
Health/Env Conseq:
Client Type:
Sector Type: Other
Agency Involved:
Nearest Watercourse:
Site Address:
Site District Office:
Site Postal Code:
Site Region:
Site Municipality: Ottawa
Site Lot:
Site Conc:
Northing: NA
Easting: NA
Site Geo Ref Accu:
Site Map Datum:
SAC Action Class: Primary Assessment of Incident
Source Type:

Site: OLRT Constructors
OLRT eastern boarder Ottawa ON

Database:
SPL

Ref No: 7030-A53RDL
Site No: NA
Incident Dt: 12/10/2015

Discharger Report:
Material Group:
Health/Env Conseq:

Year:
Incident Cause:
Incident Event:
Contaminant Code: 41
Contaminant Name: SLURRY (N.O.S.)
Contaminant Limit 1:
Contam Limit Freq 1:
Contaminant UN No 1:
Environment Impact:
Nature of Impact:
Receiving Medium:
Receiving Env:
MOE Response: No
Dt MOE Arvl on Scn:
MOE Reported Dt: 12/10/2015
Dt Document Closed:
Incident Reason: Operator/Human Error
Site Name: construction site<UNOFFICIAL>
Site County/District:
Site Geo Ref Meth:
Incident Summary: OLRT: conc slurry wash to grnd; cntnd & clnd
Contaminant Qty: 0 other - see incident description

Client Type:
Sector Type: Miscellaneous Industrial
Agency Involved:
Nearest Watercourse:
Site Address: OLRT eastern boarder
Site District Office:
Site Postal Code:
Site Region:
Site Municipality: Ottawa
Site Lot:
Site Conc:
Northing:
Easting:
Site Geo Ref Accu:
Site Map Datum:
SAC Action Class: Land Spills
Source Type:

Site: **OLRT Constructors** **Database:**
Belfast beneath the VIA Rail Crossing Ottawa ON **SPL**

Ref No: 5005-9YDPWZ
Site No: NA
Incident Dt: 7/10/2015
Year:
Incident Cause:
Incident Event:
Contaminant Code: 15
Contaminant Name: HYDRAULIC OIL
Contaminant Limit 1:
Contam Limit Freq 1:
Contaminant UN No 1:
Environment Impact:
Nature of Impact:
Receiving Medium:
Receiving Env:
MOE Response: No
Dt MOE Arvl on Scn:
MOE Reported Dt: 7/13/2015
Dt Document Closed: 8/12/2015
Incident Reason: Equipment Failure
Site Name: Belfast Road Light Rail Tunnel<UNOFFICIAL>
Site County/District:
Site Geo Ref Meth:
Incident Summary: Ottawa LRT hydraulic oil spill
Contaminant Qty: 1 L

Discharger Report:
Material Group:
Health/Env Conseq:
Client Type:
Sector Type: Miscellaneous Industrial
Agency Involved:
Nearest Watercourse: Belfast beneath the VIA Rail Crossing
Site Address:
Site District Office:
Site Postal Code:
Site Region:
Site Municipality: Ottawa
Site Lot:
Site Conc:
Northing:
Easting:
Site Geo Ref Accu:
Site Map Datum:
SAC Action Class: Land Spills
Source Type:

Site: **OLRT Constructors** **Database:**
Belfast Rd, South of Via Rail Overpass Ottawa ON **SPL**

Ref No: 7604-9WXNDQ
Site No: NA
Incident Dt: 5/5/2015
Year:
Incident Cause: Leak/Break
Incident Event:
Contaminant Code: 14
Contaminant Name: GEAR OIL
Contaminant Limit 1:
Contam Limit Freq 1:
Contaminant UN No 1:

Discharger Report:
Material Group:
Health/Env Conseq:
Client Type:
Sector Type:
Agency Involved:
Nearest Watercourse: Belfast Rd, South of Via Rail Overpass
Site Address:
Site District Office:
Site Postal Code:
Site Region:

Environment Impact:
Nature of Impact: Land
Receiving Medium:
Receiving Env:
MOE Response: N
Dt MOE Arvl on Scn:
MOE Reported Dt: 5/28/2015
Dt Document Closed:
Incident Reason: Equipment Failure
Site Name: Construction Site<UNOFFICIAL>
Site County/District:
Site Geo Ref Meth:
Incident Summary: OLRT 1L Gear Oil, to pavement, cld
Contaminant Qty: 1 L

Site Municipality: Ottawa
Site Lot:
Site Conc:
Northing:
Easting:
Site Geo Ref Accu:
Site Map Datum:
SAC Action Class: Land Spills
Source Type:

Site: **TRANSPORT TRUCK** **Database:**
QUEENSWAY MOTOR VEHICLE (OPERATING FLUID) OTTAWA CITY ON **SPL**

Ref No: 224201
Site No:
Incident Dt: 4/19/2002
Year:
Incident Cause: OTHER TRANSPORTATION ACCIDENT
Incident Event:
Contaminant Code:
Contaminant Name:
Contaminant Limit 1:
Contam Limit Freq 1:
Contaminant UN No 1:
Environment Impact: CONFIRMED
Nature of Impact: Soil contamination
Receiving Medium: LAND
Receiving Env:
MOE Response:
Dt MOE Arvl on Scn:
MOE Reported Dt: 4/19/2002
Dt Document Closed:
Incident Reason: ERROR
Site Name:
Site County/District:
Site Geo Ref Meth:
Incident Summary: LOBLAWS: 450L DIESEL FROMTRUCK TO ROAD ONLY; OPP; MTO.
Contaminant Qty:

Discharger Report:
Material Group:
Health/Env Conseq:
Client Type:
Sector Type:
Agency Involved: OPP-KANATA; MTO
Nearest Watercourse:
Site Address:
Site District Office:
Site Postal Code:
Site Region:
Site Municipality: 20107
Site Lot:
Site Conc:
Northing:
Easting:
Site Geo Ref Accu:
Site Map Datum:
SAC Action Class:
Source Type:

Site: **OLRT Constructors** **Database:**
Ottawa ON NA **SPL**

Ref No: 2136-A6TPRD
Site No: 0500-9VRLCQ
Incident Dt: 2016/02/04
Year:
Incident Cause:
Incident Event: Leak/Break
Contaminant Code: 13
Contaminant Name: DIESEL FUEL
Contaminant Limit 1:
Contam Limit Freq 1:
Contaminant UN No 1:
Environment Impact:
Nature of Impact:
Receiving Medium:
Receiving Env: Land
MOE Response: No
Dt MOE Arvl on Scn:
MOE Reported Dt: 2016/02/04
Dt Document Closed:

Discharger Report:
Material Group:
Health/Env Conseq:
Client Type:
Sector Type: Miscellaneous Industrial
Agency Involved:
Nearest Watercourse:
Site Address:
Site District Office:
Site Postal Code: NA
Site Region:
Site Municipality: Ottawa
Site Lot:
Site Conc:
Northing: 5031025
Easting: 452415
Site Geo Ref Accu: NA
Site Map Datum: NA
SAC Action Class: Land Spills

Incident Reason: Unknown / N/A
Site Name: OLRT Blair Station
Site County/District:
Site Geo Ref Meth: NA
Incident Summary: OLRT- 2L Diesel to Asphalt
Contaminant Qty: 2 L

Source Type:

Site: northside Tremblay Rd opposite Ave L Ottawa ON

Database:
[SPL](#)

Ref No: 6186-9X5KX2
Site No: NA
Incident Dt: 6/3/2015
Year:
Incident Cause: Leak/Break
Incident Event:
Contaminant Code: 15
Contaminant Name: MOTOR OIL
Contaminant Limit 1:
Contam Limit Freq 1:
Contaminant UN No 1:
Environment Impact:
Nature of Impact: Land
Receiving Medium:
Receiving Env:
MOE Response: N
Dt MOE Arvl on Scn:
MOE Reported Dt: 6/3/2015
Dt Document Closed:
Incident Reason: Unknown / N/A
Site Name: pavement<UNOFFICIAL>
Site County/District:
Site Geo Ref Meth:
Incident Summary: OLRT, Tremblay Rd - 1 L motor oil to grd
Contaminant Qty: 1 L

Discharger Report:
Material Group:
Health/Env Conseq:
Client Type:
Sector Type:
Agency Involved:
Nearest Watercourse:
Site Address: northside Tremblay Rd opposite Ave L
Site District Office:
Site Postal Code:
Site Region:
Site Municipality: Ottawa
Site Lot:
Site Conc:
Northing:
Easting:
Site Geo Ref Accu:
Site Map Datum:
SAC Action Class: Primary Assessment of Spills
Source Type:

Site: OLRT Constructors; City of Ottawa
Ottawa ON

Database:
[SPL](#)

Ref No: 7521-9URNRM
Site No: NA
Incident Dt: 3/4/2015
Year:
Incident Cause: Leak/Break
Incident Event:
Contaminant Code: 13
Contaminant Name: DIESEL FUEL
Contaminant Limit 1:
Contam Limit Freq 1:
Contaminant UN No 1:
Environment Impact:
Nature of Impact: Land
Receiving Medium:
Receiving Env:
MOE Response: N
Dt MOE Arvl on Scn:
MOE Reported Dt: 3/19/2015
Dt Document Closed: 4/2/2015
Incident Reason: Equipment Failure
Site Name: grassy area between Albert Street and the pedestrian multi-use pathway, immediately east of Booth Street<UNOFFICIAL>
Site County/District:
Site Geo Ref Meth: 10 -100 metres eg. Topographic Map
Incident Summary: OLRT - 15L diesel to grass March 4th, cleaning
Contaminant Qty: 15 L

Discharger Report:
Material Group:
Health/Env Conseq:
Client Type:
Sector Type:
Agency Involved:
Nearest Watercourse:
Site Address:
Site District Office:
Site Postal Code:
Site Region:
Site Municipality: Ottawa
Site Lot:
Site Conc:
Northing: 5029087
Easting: 444249
Site Geo Ref Accu:
Site Map Datum:
SAC Action Class: Land Spills
Source Type:

Site: OLRT Constructors; City of Ottawa
North of Trombley Rd at Belfast Rd Ottawa ON

Database:
SPL

Ref No: 8341-9USP6T

Site No: NA

Incident Dt: 3/18/2015

Year:

Incident Cause: Leak/Break

Incident Event:

Contaminant Code: 15

Contaminant Name: HYDRAULIC OIL

Contaminant Limit 1:

Contam Limit Freq 1:

Contaminant UN No 1:

Environment Impact:

Nature of Impact: Land

Receiving Medium:

Receiving Env:

MOE Response: N

Dt MOE Arvl on Scn:

MOE Reported Dt: 3/20/2015

Dt Document Closed: 4/2/2015

Incident Reason: Equipment Failure

Site Name: Construction Site: MSF access<UNOFFICIAL>

Site County/District:

Site Geo Ref Meth:

Incident Summary: OLRT: 4L Hydraulic oil to grnd

Contaminant Qty: 3 L

Discharger Report:

Material Group:

Health/Env Conseq:

Client Type:

Sector Type:

Agency Involved:

Nearest Watercourse:

Site Address: North of Trombley Rd at Belfast Rd

Site District Office:

Site Postal Code:

Site Region:

Site Municipality: Ottawa

Site Lot:

Site Conc:

Northing:

Easting:

Site Geo Ref Accu:

Site Map Datum:

SAC Action Class: Land Spills

Source Type:

Site: OLRT Constructors; SNC-Lavalin Constructors (Pacific) Inc.
Belfast Rd North of Via Rail Overpass Ottawa ON

Database:
SPL

Ref No: 4228-9QRKDT

Site No: NA

Incident Dt: 2014/11/11

Year:

Incident Cause: Leak/Break

Incident Event:

Contaminant Code: 15

Contaminant Name: OIL (PETROLEUM BASED, NOT SPECIFIED)

Contaminant Limit 1:

Contam Limit Freq 1:

Contaminant UN No 1:

Environment Impact: Confirmed

Nature of Impact: Soil Contamination

Receiving Medium:

Receiving Env:

MOE Response: No Field Response

Dt MOE Arvl on Scn:

MOE Reported Dt: 2014/11/11

Dt Document Closed: 2015/02/04

Incident Reason: Operator/Human Error

Site Name: Belfast Rd North of Via Rail Overpass<UNOFFICIAL>

Site County/District:

Site Geo Ref Meth:

Incident Summary: OLRT- small oil spill

Contaminant Qty: 650 mL

Discharger Report:

Material Group:

Health/Env Conseq:

Client Type:

Sector Type: Motor Vehicle

Agency Involved:

Nearest Watercourse:

Site Address: Belfast Rd North of Via Rail Overpass

Site District Office:

Site Postal Code:

Site Region:

Site Municipality: Ottawa

Site Lot:

Site Conc:

Northing:

Easting:

Site Geo Ref Accu:

Site Map Datum:

SAC Action Class: Land Spills

Source Type:

Site: OLRT Constructors
OC Transit Way Beneath the Belfast Overpass Ottawa ON

Database:
SPL

Ref No: 8710-9RWFJ4

Site No: NA

Incident Dt: 2014/12/15

Discharger Report:

Material Group:

Health/Env Conseq:

Year:
Incident Cause: Leak/Break
Incident Event:
Contaminant Code: 15
Contaminant Name: HYDRAULIC OIL
Contaminant Limit 1:
Contam Limit Freq 1:
Contaminant UN No 1:
Environment Impact:
Nature of Impact: Land
Receiving Medium:
Receiving Env:
MOE Response: N
Dt MOE Arvl on Scn:
MOE Reported Dt: 2014/12/18
Dt Document Closed:
Incident Reason: Equipment Failure
Site Name: Hydraulic Oil Spill<UNOFFICIAL>
Site County/District:
Site Geo Ref Meth:
Incident Summary: OLRT: 3L Hyd. Oil to Asphalt-Cln.
Contaminant Qty: 3 L

Client Type:
Sector Type: Other
Agency Involved:
Nearest Watercourse:
Site Address: OC Transit Way Beneath the Belfast Overpass
Site District Office:
Site Postal Code:
Site Region:
Site Municipality: Ottawa
Site Lot:
Site Conc:
Northing:
Easting:
Site Geo Ref Accu:
Site Map Datum:
SAC Action Class: Land Spills
Source Type:

Site: Eastern Transitway at Belfast Rd Ottawa ON **Database:**
SPL

Ref No: 1350-9RZR8D
Site No: NA
Incident Dt: 2014/12/19
Year:
Incident Cause: Leak/Break
Incident Event:
Contaminant Code: 99
Contaminant Name: DRINKING WATER (FULLY TREATED)
Contaminant Limit 1:
Contam Limit Freq 1:
Contaminant UN No 1:
Environment Impact:
Nature of Impact: Land
Receiving Medium:
Receiving Env:
MOE Response: N
Dt MOE Arvl on Scn:
MOE Reported Dt: 2014/12/21
Dt Document Closed:
Incident Reason: Material Failure - Poor Design/Substandard Material
Site Name: watermain leak<UNOFFICIAL>
Site County/District:
Site Geo Ref Meth:
Incident Summary: City of Ottawa: watermain leak super chlorinated water
Contaminant Qty: 100 L

Discharger Report:
Material Group:
Health/Env Conseq:
Client Type:
Sector Type: Water Supply
Agency Involved:
Nearest Watercourse: Eastern Transitway at Belfast Rd
Site Address:
Site District Office:
Site Postal Code:
Site Region:
Site Municipality: Ottawa
Site Lot:
Site Conc:
Northing:
Easting:
Site Geo Ref Accu:
Site Map Datum:
SAC Action Class: Land Spills
Source Type:

Site: Ottawa Light Rail Transit<UNOFFICIAL> Ottawa ON **Database:**
SPL

Ref No: 7872-AW9NX3
Site No: NA
Incident Dt: 2018/02/23
Year:
Incident Cause:
Incident Event: Overflow/Surcharge
Contaminant Code: 28
Contaminant Name: BRAKE FLUID (N.O.S)
Contaminant Limit 1:
Contam Limit Freq 1:

Discharger Report:
Material Group:
Health/Env Conseq: 0 - No Impact
Client Type:
Sector Type: Miscellaneous Industrial
Agency Involved:
Nearest Watercourse:
Site Address:
Site District Office: Ottawa
Site Postal Code:

Contaminant UN No 1:	n/a	Site Region:	Eastern
Environment Impact:		Site Municipality:	Ottawa
Nature of Impact:		Site Lot:	
Receiving Medium:		Site Conc:	
Receiving Env:	Land	Northing:	5029075.12
MOE Response:	No	Easting:	450022.89
Dt MOE Arvl on Scn:		Site Geo Ref Accu:	
MOE Reported Dt:	2018/02/23	Site Map Datum:	
Dt Document Closed:		SAC Action Class:	Land Spills
Incident Reason:	Operator/Human Error	Source Type:	Train
Site Name:	805 Belfast Road<UNOFFICIAL>		
Site County/District:			
Site Geo Ref Meth:			
Incident Summary:	OLRT: 100 mL brake fluid to concrete pad		
Contaminant Qty:	100 mL		

Site: PCL Constructors Canada Inc.
Ottawa ON

Database:
SPL

Ref No:	7664-9W4K92	Discharger Report:	
Site No:	NA	Material Group:	
Incident Dt:	5/1/2015	Health/Env Conseq:	
Year:		Client Type:	
Incident Cause:	Vandalism	Sector Type:	
Incident Event:		Agency Involved:	
Contaminant Code:	99	Nearest Watercourse:	
Contaminant Name:	WATER	Site Address:	
Contaminant Limit 1:		Site District Office:	
Contam Limit Freq 1:		Site Postal Code:	
Contaminant UN No 1:		Site Region:	
Environment Impact:		Site Municipality:	Ottawa
Nature of Impact:	Surface Water	Site Lot:	
Receiving Medium:		Site Conc:	
Receiving Env:		Northing:	
MOE Response:	N	Easting:	
Dt MOE Arvl on Scn:		Site Geo Ref Accu:	
MOE Reported Dt:	5/1/2015	Site Map Datum:	
Dt Document Closed:	5/28/2015	SAC Action Class:	Watercourse Spills
Incident Reason:	Operator/Human Error	Source Type:	
Site Name:	47 Ruskin Street<UNOFFICIAL>		
Site County/District:			
Site Geo Ref Meth:			
Incident Summary:	100L untreated groundwater to catchbasin		
Contaminant Qty:	100 L		

Site: CONSOLIDATED FREIGHTWAYS
ALONG THE 417 TRANSPORT TRUCK (CARGO) OTTAWA CITY ON

Database:
SPL

Ref No:	35498	Discharger Report:	
Site No:		Material Group:	
Incident Dt:	5/29/1990	Health/Env Conseq:	
Year:		Client Type:	
Incident Cause:	OTHER CONTAINER LEAK	Sector Type:	
Incident Event:		Agency Involved:	
Contaminant Code:		Nearest Watercourse:	
Contaminant Name:		Site Address:	
Contaminant Limit 1:		Site District Office:	
Contam Limit Freq 1:		Site Postal Code:	
Contaminant UN No 1:		Site Region:	
Environment Impact:	NOT ANTICIPATED	Site Municipality:	20101
Nature of Impact:		Site Lot:	
Receiving Medium:	LAND	Site Conc:	
Receiving Env:		Northing:	
MOE Response:		Easting:	CANUTEC,OPP
Dt MOE Arvl on Scn:		Site Geo Ref Accu:	
MOE Reported Dt:	5/30/1990	Site Map Datum:	

Dt Document Closed:
Incident Reason: MATERIAL FAILURE
Site Name:
Site County/District:
Site Geo Ref Meth:
Incident Summary: CONSOLIDATED FREIGHT-15 LGLUE TO HIGHWAY BETWEEN MONTREAL AND OTTAWA
Contaminant Qty:

SAC Action Class:
Source Type:

Site: Belfast Rd west of Train Yards Dr Ottawa ON

Database:
SPL

Ref No: 3560-9WVPNT
Site No: NA
Incident Dt: 5/26/2015
Year:
Incident Cause: Leak/Break
Incident Event:
Contaminant Code: 13
Contaminant Name: DIESEL FUEL
Contaminant Limit 1:
Contam Limit Freq 1:
Contaminant UN No 1:
Environment Impact:
Nature of Impact: Land
Receiving Medium:
Receiving Env:
MOE Response: N
Dt MOE Arvl on Scn:
MOE Reported Dt: 5/26/2015
Dt Document Closed:
Incident Reason: Equipment Failure
Site Name: Construction site<UNOFFICIAL>
Site County/District:
Site Geo Ref Meth:
Incident Summary: OLRT Constructors, 0.5L Diesel, to grnd, clng
Contaminant Qty: 0.5 L

Discharger Report:
Material Group:
Health/Env Conseq:
Client Type:
Sector Type:
Agency Involved:
Nearest Watercourse:
Site Address: Belfast Rd west of Train Yards Dr
Site District Office:
Site Postal Code:
Site Region:
Site Municipality: Ottawa
Site Lot:
Site Conc:
Northing:
Easting:
Site Geo Ref Accu:
Site Map Datum:
SAC Action Class: Land Spills
Source Type:

Site: OLRT Constructors
Belfast Rd North of Via Rail Overpass Ottawa ON

Database:
SPL

Ref No: 4264-9WXNC7
Site No: NA
Incident Dt: 5/20/2015
Year:
Incident Cause: Leak/Break
Incident Event:
Contaminant Code: 13
Contaminant Name: DIESEL FUEL
Contaminant Limit 1:
Contam Limit Freq 1:
Contaminant UN No 1:
Environment Impact:
Nature of Impact: Land
Receiving Medium:
Receiving Env:
MOE Response: N
Dt MOE Arvl on Scn:
MOE Reported Dt: 5/28/2015
Dt Document Closed:
Incident Reason: Operator/Human Error
Site Name: Construction Site<UNOFFICIAL>
Site County/District:
Site Geo Ref Meth:
Incident Summary: OLRT, 2L diesel, gravel, clnd
Contaminant Qty: 2 L

Discharger Report:
Material Group:
Health/Env Conseq:
Client Type:
Sector Type:
Agency Involved:
Nearest Watercourse:
Site Address: Belfast Rd North of Via Rail Overpass
Site District Office:
Site Postal Code:
Site Region:
Site Municipality: Ottawa
Site Lot:
Site Conc:
Northing:
Easting:
Site Geo Ref Accu:
Site Map Datum:
SAC Action Class: Land Spills
Source Type:

Site: Belfast Rd, Ottawa ON

Database:
SPL

Ref No:	8332-9X6FM6	Discharger Report:	
Site No:	NA	Material Group:	
Incident Dt:	6/3/2015	Health/Env Conseq:	
Year:		Client Type:	
Incident Cause:	Leak/Break	Sector Type:	
Incident Event:		Agency Involved:	
Contaminant Code:	14	Nearest Watercourse:	
Contaminant Name:	GEAR OIL	Site Address:	Belfast Rd,
Contaminant Limit 1:		Site District Office:	
Contam Limit Freq 1:		Site Postal Code:	
Contaminant UN No 1:		Site Region:	
Environment Impact:		Site Municipality:	Ottawa
Nature of Impact:	Land	Site Lot:	
Receiving Medium:		Site Conc:	
Receiving Env:		Northing:	
MOE Response:	N	Easting:	
Dt MOE Arvl on Scn:		Site Geo Ref Accu:	
MOE Reported Dt:	6/4/2015	Site Map Datum:	
Dt Document Closed:		SAC Action Class:	Primary Assessment of Spills
Incident Reason:	Unknown / N/A	Source Type:	
Site Name:	Belfast Via Rail overpast<UNOFFICIAL>		
Site County/District:			
Site Geo Ref Meth:			
Incident Summary:	OLRT - 1L gear oil to grd		
Contaminant Qty:	1 L		

Site: TRANSPORT TRUCK
HWY. 417 MOTOR VEHICLE (OPERATING FLUID) OTTAWA ON

Database:
SPL

Ref No:	191523	Discharger Report:	
Site No:		Material Group:	
Incident Dt:	12/4/2000	Health/Env Conseq:	
Year:		Client Type:	
Incident Cause:	TRUCK/TRAILER OVERTURN	Sector Type:	
Incident Event:		Agency Involved:	
Contaminant Code:		Nearest Watercourse:	
Contaminant Name:		Site Address:	
Contaminant Limit 1:		Site District Office:	
Contam Limit Freq 1:		Site Postal Code:	
Contaminant UN No 1:		Site Region:	
Environment Impact:	POSSIBLE	Site Municipality:	20107
Nature of Impact:	Soil contamination	Site Lot:	
Receiving Medium:	LAND	Site Conc:	
Receiving Env:		Northing:	
MOE Response:		Easting:	
Dt MOE Arvl on Scn:		Site Geo Ref Accu:	
MOE Reported Dt:	12/4/2000	Site Map Datum:	
Dt Document Closed:		SAC Action Class:	
Incident Reason:	OTHER	Source Type:	
Site Name:			
Site County/District:			
Site Geo Ref Meth:			
Incident Summary:	RSR ENVIRONMENTAL:SPILL OF 50-100 L DIESEL DUE TO ROLLOVER. CONTAINED.		
Contaminant Qty:			

Site: Greely Construction Inc.
Between St-Laurent Blvd and Pickering PI Ottawa ON K2G 6J8

Database:
SPL

Ref No:	1116-AAGH3M	Discharger Report:	
Site No:	6958-7V8PEZ	Material Group:	
Incident Dt:	2016/05/27	Health/Env Conseq:	

Year:
Incident Cause:
Incident Event: Unknown / N/A
Contaminant Code: 27
Contaminant Name: CONCRETE
Contaminant Limit 1:
Contam Limit Freq 1:
Contaminant UN No 1:
Environment Impact:
Nature of Impact:
Receiving Medium:
Receiving Env: Land
MOE Response: No
Dt MOE Arvl on Scn:
MOE Reported Dt: 2016/05/31
Dt Document Closed:
Incident Reason: Unknown / N/A
Site Name: Tremblay Road Reconstruction
Site County/District:
Site Geo Ref Meth: NA
Incident Summary: Greely Construction/OLT: concrete wash out to grd, cldd 22L
Contaminant Qty: 22 L

Client Type:
Sector Type: Miscellaneous Industrial
Agency Involved:
Nearest Watercourse:
Site Address: Between St-Laurent Blvd and Pickering PI
Site District Office:
Site Postal Code: K2G 6J8
Site Region:
Site Municipality: Ottawa
Site Lot:
Site Conc:
Northing: NA
Easting: NA
Site Geo Ref Accu: Survey
Site Map Datum: NAD83
SAC Action Class: Land Spills
Source Type:

Appendix: Database Descriptions

Environmental Risk Information Services (ERIS) can search the following databases. The extent of historical information varies with each database and current information is determined by what is publicly available to ERIS at the time of update. **Note:** Databases denoted with " * " indicates that the database will no longer be updated. See the individual database description for more information.

Abandoned Aggregate Inventory:

Provincial [AAGR](#)

The MAAP Program maintains a database of abandoned pits and quarries. Please note that the database is only referenced by lot and concession and city/town location. The database provides information regarding the location, type, size, land use, status and general comments.*

Government Publication Date: Sept 2002*

Aggregate Inventory:

Provincial [AGR](#)

The Ontario Ministry of Natural Resources maintains a database of all active pits and quarries. The database provides information regarding the registered owner/operator, location name, operation type, approval type, and maximum annual tonnage.

Government Publication Date: Up to Sep 2019

Abandoned Mine Information System:

Provincial [AMIS](#)

The Abandoned Mines Information System contains data on known abandoned and inactive mines located on both Crown and privately held lands. The information was provided by the Ministry of Northern Development and Mines (MNDM), with the following disclaimer: "the database provided has been compiled from various sources, and the Ministry of Northern Development and Mines makes no representation and takes no responsibility that such information is accurate, current or complete". Reported information includes official mine name, status, background information, mine start/end date, primary commodity, mine features, hazards and remediation.

Government Publication Date: 1800-Oct 2018

Anderson's Waste Disposal Sites:

Private [ANDR](#)

The information provided in this database was collected by examining various historical documents which aimed to characterize the likely position of former waste disposal sites from 1860 to present. The research initiative behind the creation of this database was to identify those sites that are missing from the Ontario MOE Waste Disposal Site Inventory, as well as to provide revisions and corrections to the positions and descriptions of sites currently listed in the MOE inventory. In addition to historic waste disposal facilities, the database also identifies certain auto wreckers and scrap yards that have been extrapolated from documentary sources. Please note that the data is not warranted to be complete, exhaustive or authoritative. The information was collected for research purposes only.

Government Publication Date: 1860s-Present

Aboveground Storage Tanks:

Provincial [AST](#)

Historical listing of aboveground storage tanks made available by the Department of Natural Resources and Forestry. Includes tanks used to hold water or petroleum. This dataset has been retired as of September 25, 2014 and will no longer be updated.

Government Publication Date: May 31, 2014

Automobile Wrecking & Supplies:

Private [AUWR](#)

This database provides an inventory of known locations that are involved in the scrap metal, automobile wrecking/recycling, and automobile parts & supplies industry. Information is provided on the company name, location and business type.

Government Publication Date: 1999-Jan 31, 2020

Borehole:

Provincial [BORE](#)

A borehole is the generalized term for any narrow shaft drilled in the ground, either vertically or horizontally. The information here includes geotechnical investigations or environmental site assessments, mineral exploration, or as a pilot hole for installing piers or underground utilities. Information is from many sources such as the Ministry of Transportation (MTO) boreholes from engineering reports and projects from the 1950 to 1990's in Southern Ontario. Boreholes from the Ontario Geological Survey (OGS) including The Urban Geology Analysis Information System (UGAIS) and the York Peel Durham Toronto (YPDT) database of the Conservation Authority Moraine Coalition. This database will include fields such as location, stratigraphy, depth, elevation, year drilled, etc. For all water well data or oil and gas well data for Ontario please refer to WWIS and OOGW.

Government Publication Date: 1875-Jul 2018

Certificates of Approval:

Provincial CA

This database contains the following types of approvals: Air & Noise, Industrial Sewage, Municipal & Private Sewage, Waste Management Systems and Renewable Energy Approvals. The MOE in Ontario states that any facility that releases emissions to the atmosphere, discharges contaminants to ground or surface water, provides potable water supplies, or stores, transports or disposes of waste, must have a Certificate of Approval before it can operate lawfully. Fields include approval number, business name, address, approval date, approval type and status. This database will no longer be updated, as CofA's have been replaced by either Environmental Activity and Sector Registry (EASR) or Environmental Compliance Approval (ECA). Please refer to those individual databases for any information after Oct.31, 2011.

Government Publication Date: 1985-Oct 30, 2011*

Dry Cleaning Facilities:

Federal CDRY

List of dry cleaning facilities made available by Environment and Climate Change Canada. Environment and Climate Change Canada's Tetrachloroethylene (Use in Dry Cleaning and Reporting Requirements) Regulations (SOR/2003-79) are intended to reduce releases of tetrachloroethylene to the environment from dry cleaning facilities.

Government Publication Date: Jan 2004-Dec 2017

Commercial Fuel Oil Tanks:

Provincial CFOT

Locations of commercial underground fuel oil tanks. This is not a comprehensive or complete inventory of commercial fuel tanks in the province; this listing is a copy of records of registered commercial underground fuel oil tanks obtained under Access to Public Information.

Note that the following types of tanks do not require registration: waste oil tanks in apartments, office buildings, residences, etc.; aboveground gas or diesel tanks. Records are not verified for accuracy or completeness.

Government Publication Date: Feb 28, 2017

Chemical Register:

Private CHEM

This database includes information from both a one time study conducted in 1992 and private source and is a listing of facilities that manufacture or distribute chemicals. The production of these chemical substances may involve one or more chemical reactions and/or chemical separation processes (i.e. fractionation, solvent extraction, crystallization, etc.).

Government Publication Date: 1999-Jan 31, 2020

Compressed Natural Gas Stations:

Private CNG

Canada has a network of public access compressed natural gas (CNG) refuelling stations. These stations dispense natural gas in compressed form at 3,000 pounds per square inch (psi), the pressure which is allowed within the current Canadian codes and standards. The majority of natural gas refuelling is located at existing retail gasoline that have a separate refuelling island for natural gas. This list of stations is made available by the Canadian Natural Gas Vehicle Alliance.

Government Publication Date: Dec 2012 - Feb 2020

Inventory of Coal Gasification Plants and Coal Tar Sites:

Provincial COAL

This inventory includes both the "Inventory of Coal Gasification Plant Waste Sites in Ontario-April 1987" and the Inventory of Industrial Sites Producing or Using Coal Tar and Related Tars in Ontario-November 1988) collected by the MOE. It identifies industrial sites that produced and continue to produce or use coal tar and other related tars. Detailed information is available and includes: facility type, size, land use, information on adjoining properties, soil condition, site operators/occupants, site description, potential environmental impacts and historic maps available. This was a one-time inventory.*

Government Publication Date: Apr 1987 and Nov 1988*

Compliance and Convictions:

Provincial CONV

This database summarizes the fines and convictions handed down by the Ontario courts beginning in 1989. Companies and individuals named here have been found guilty of environmental offenses in Ontario courts of law.

Government Publication Date: 1989-Dec 2019

Certificates of Property Use:

Provincial CPU

This is a subset taken from Ontario's Environmental Registry (EBR) database. It will include all CPU's on the registry such as (EPA s. 168.6) - Certificate of Property Use.

Government Publication Date: 1994-May 31, 2020

Drill Hole Database:

Provincial DRL

The Ontario Drill Hole Database contains information on more than 113,000 percussion, overburden, sonic and diamond drill holes from assessment files on record with the department of Mines and Minerals. Please note that limited data is available for southern Ontario, as it was the last area to be completed. The database was created when surveys submitted to the Ministry were converted in the Assessment File Research Image Database (AFRI) project. However, the degree of accuracy (coordinates) as to the exact location of drill holes is dependent upon the source document submitted to the MNDM. Levels of accuracy used to locate holes are: centering on the mining claim; a sketch of the mining claim; a 1:50,000 map; a detailed company map; or from submitted a "Report of Work".

Government Publication Date: 1886 - Sep 2019

Environmental Activity and Sector Registry:

Provincial [EASR](#)

On October 31, 2011, a smarter, faster environmental approvals system came into effect in Ontario. The EASR allows businesses to register certain activities with the ministry, rather than apply for an approval. The registry is available for common systems and processes, to which preset rules of operation can be applied. The EASR is currently available for: heating systems, standby power systems and automotive refinishing. Businesses whose activities aren't subject to the EASR may apply for an ECA (Environmental Compliance Approval), Please see our ECA database.

Government Publication Date: Oct 2011-May 31, 2020

Environmental Registry:

Provincial [EBR](#)

The Environmental Registry lists proposals, decisions and exceptions regarding policies, Acts, instruments, or regulations that could significantly affect the environment. Through the Registry, thirteen provincial ministries notify the public of upcoming proposals and invite their comments. For example, if a local business is requesting a permit, license, or certificate of approval to release substances into the air or water; these are notified on the registry. Data includes: Approval for discharge into the natural environment other than water (i.e. Air) - EPA s. 9, Approval for sewage works - OWRA s. 53(1), and EPA s. 27 - Approval for a waste disposal site. For information regarding Permit to Take Water (PTTW), Certificate of Property Use (CPU) and (ORD) Orders please refer to those individual databases.

Government Publication Date: 1994-May 31, 2020

Environmental Compliance Approval:

Provincial [ECA](#)

On October 31, 2011, a smarter, faster environmental approvals system came into effect in Ontario. In the past, a business had to apply for multiple approvals (known as certificates of approval) for individual processes and pieces of equipment. Today, a business either registers itself, or applies for a single approval, depending on the types of activities it conducts. Businesses whose activities aren't subject to the EASR may apply for an ECA. A single ECA addresses all of a business's emissions, discharges and wastes. Separate approvals for air, noise and waste are no longer required. This database will also include Renewable Energy Approvals. For certificates of approval prior to Nov 1st, 2011, please refer to the CA database. For all Waste Disposal Sites please refer to the WDS database.

Government Publication Date: Oct 2011-May 31, 2020

Environmental Effects Monitoring:

Federal [EEM](#)

The Environmental Effects Monitoring program assesses the effects of effluent from industrial or other sources on fish, fish habitat and human usage of fisheries resources. Since 1992, pulp and paper mills have been required to conduct EEM studies under the Pulp and Paper Effluent Regulations. This database provides information on the mill name, geographical location and sub-lethal toxicity data.

Government Publication Date: 1992-2007*

ERIS Historical Searches:

Private [EHS](#)

ERIS has compiled a database of all environmental risk reports completed since March 1999. Available fields for this database include: site location, date of report, type of report, and search radius. As per all other databases, the ERIS database can be referenced on both the map and "Statistical Profile" page.

Government Publication Date: 1999-Apr 30, 2020

Environmental Issues Inventory System:

Federal [EIS](#)

The Environmental Issues Inventory System was developed through the implementation of the Environmental Issues and Remediation Plan. This plan was established to determine the location and severity of contaminated sites on inhabited First Nation reserves, and where necessary, to remediate those that posed a risk to health and safety; and to prevent future environmental problems. The EIS provides information on the reserve under investigation, inventory number, name of site, environmental issue, site action (Remediation, Site Assessment), and date investigation completed.

Government Publication Date: 1992-2001*

Emergency Management Historical Event:

Provincial [EMHE](#)

List of locations of historical occurrences of emergency events, including those assigned to the Ministry of Natural Resources by Order-In-Council (OIC) under the Emergency Management and Civil Protection Act, as well as events where MNR provided requested emergency response assistance. Many of these events will have involved community evacuations, significant structural loss, and/or involvement of MNR emergency response staff. These events fall into one of ten (10) type categories: Dam Failure; Drought / Low Water; Erosion; Flood; Forest Fire; Soil and Bedrock Instability; Petroleum Resource Center Event, EMO Requested Assistance, Continuity of Operations Event, Other Requested Assistance. EMHE record details are reproduced by ERIS under License with the Ontario Ministry of Natural Resources © Queen's Printer for Ontario, 2017.

Government Publication Date: Dec 31, 2016

Environmental Penalty Annual Report:

Provincial [EPAR](#)

This database contains data from Ontario's annual environmental penalty report published by the Ministry of the Environment and Climate Change. These reports provide information on environmental penalties for land or water violations issued to companies in one of the nine industrial sectors covered by the Municipal Industrial Strategy for Abatement (MISA) regulations.

Government Publication Date: Jan 1, 2011 - Dec 31, 2019

List of Expired Fuels Safety Facilities:

Provincial EXP

List of facilities and tanks for which there was once a fuel registration. This is not a comprehensive or complete inventory of expired tanks/tank facilities in the province; this listing is a copy of previously registered tanks and facilities obtained under Access to Public Information. Includes private fuel outlets, bulk plants, fuel oil tanks, gasoline stations, marinas, propane filling stations, liquid fuel tanks, piping systems, etc; includes tanks which have been removed from the ground.

Notes: registration was not required for private fuel underground/aboveground storage tanks prior to January 1990, nor for furnace oil tanks prior to May 1, 2002; registration is not required for waste oil tanks in apartments, office buildings, residences, etc., or aboveground gas or diesel tanks. Records are not verified for accuracy or completeness.

Government Publication Date: Feb 28, 2017

Federal Convictions:

Federal FCON

Environment Canada maintains a database referred to as the "Environmental Registry" that details prosecutions under the Canadian Environmental Protection Act (CEPA) and the Fisheries Act (FA). Information is provided on the company name, location, charge date, offence and penalty.

Government Publication Date: 1988-Jun 2007*

Contaminated Sites on Federal Land:

Federal FCS

The Federal Contaminated Sites Inventory includes information on known federal contaminated sites under the custodianship of departments, agencies and consolidated Crown corporations as well as those that are being or have been investigated to determine whether they have contamination arising from past use that could pose a risk to human health or the environment. The inventory also includes non-federal contaminated sites for which the Government of Canada has accepted some or all financial responsibility. It does not include sites where contamination has been caused by, and which are under the control of, enterprise Crown corporations, private individuals, firms or other levels of government. Includes fire training sites and sites at which Per- and Polyfluoroalkyl Substances (PFAS) are a concern.

Government Publication Date: Jun 2000-Apr 2020

Fisheries & Oceans Fuel Tanks:

Federal FOFT

Fisheries & Oceans Canada maintains an inventory of aboveground & underground fuel storage tanks located on Fisheries & Oceans property or controlled by DFO. Our inventory provides information on the site name, location, tank owner, tank operator, facility type, storage tank location, tank contents & capacity, and date of tank installation.

Government Publication Date: 1964-Sep 2019

Federal Identification Registry for Storage Tank Systems (FIRSTS):

Federal FRST

A list of federally regulated Storage tanks from the Federal Identification Registry for Storage Tank Systems (FIRSTS). FIRSTS is Environment and Climate Change Canada's database of storage tank systems subject to the Storage Tank for Petroleum Products and Allied Petroleum Products Regulations. The main objective of the Regulations is to prevent soil and groundwater contamination from storage tank systems located on federal and aboriginal lands. Storage tank systems that do not have a valid identification number displayed in a readily visible location on or near the storage tank system may be refused product delivery.

Government Publication Date: May 31, 2018

Fuel Storage Tank:

Provincial FST

List of registered private and retail fuel storage tanks. This is not a comprehensive or complete inventory of private and retail fuel storage tanks in the province; this listing is a copy of registered private and retail fuel storage tanks, obtained under Access to Public Information.

Notes: registration was not required for private fuel underground/aboveground storage tanks prior to January 1990, nor for furnace oil tanks prior to May 1, 2002; registration is not required for waste oil tanks in apartments, office buildings, residences, etc., or aboveground gas or diesel tanks. Records are not verified for accuracy or completeness.

Government Publication Date: Feb 28, 2017

Fuel Storage Tank - Historic:

Provincial FSTH

The Fuels Safety Branch of the Ontario Ministry of Consumer and Commercial Relations maintained a database of all registered private fuel storage tanks. Public records of private fuel storage tanks are only available since the registration became effective in September 1989. This information is now collected by the Technical Standards and Safety Authority.

Government Publication Date: Pre-Jan 2010*

Ontario Regulation 347 Waste Generators Summary:

Provincial GEN

Regulation 347 of the Ontario EPA defines a waste generation site as any site, equipment and/or operation involved in the production, collection, handling and/or storage of regulated wastes. A generator of regulated waste is required to register the waste generation site and each waste produced, collected, handled, or stored at the site. This database contains the registration number, company name and address of registered generators including the types of hazardous wastes generated. It includes data on waste generating facilities such as: drycleaners, waste treatment and disposal facilities, machine shops, electric power distribution etc. This information is a summary of all years from 1986 including the most currently available data. Some records may contain, within the company name, the phrase "See & Use..." followed by a series of letters and numbers. This occurs when one company is amalgamated with or taken over by another registered company. The number listed as "See & Use", refers to the new ownership and the other identification number refers to the original ownership. This phrase serves as a link between the 2 companies until operations have been fully transferred.

Government Publication Date: 1986-Jan 31, 2020

Greenhouse Gas Emissions from Large Facilities:

Federal

GHG

List of greenhouse gas emissions from large facilities made available by Environment Canada. Greenhouse gas emissions in kilotonnes of carbon dioxide equivalents (kt CO2 eq).

Government Publication Date: 2013-Dec 2017

TSSA Historic Incidents:

Provincial

HINC

List of historic incidences of spills and leaks of diesel, fuel oil, gasoline, natural gas, propane, and hydrogen recorded by the TSSA in their previous incident tracking system. The TSSA's Fuels Safety Program administers the Technical Standards & Safety Act 2000, providing fuel-related safety services associated with the safe transportation, storage, handling and use of fuels such as gasoline, diesel, propane, natural gas and hydrogen. Under this Act, the TSSA regulates fuel suppliers, storage facilities, transport trucks, pipelines, contractors and equipment or appliances that use fuels. Records are not verified for accuracy or completeness. This is not a comprehensive or complete inventory of historical fuel spills and leaks in the province. This listing is a copy of the data captured at one moment in time and is hence limited by the record date provided here.

Government Publication Date: 2006-June 2009*

Indian & Northern Affairs Fuel Tanks:

Federal

IAFT

The Department of Indian & Northern Affairs Canada (INAC) maintains an inventory of aboveground & underground fuel storage tanks located on both federal and crown land. Our inventory provides information on the reserve name, location, facility type, site/facility name, tank type, material & ID number, tank contents & capacity, and date of tank installation.

Government Publication Date: 1950-Aug 2003*

Fuel Oil Spills and Leaks:

Provincial

INC

Listing of spills and leaks of diesel, fuel oil, gasoline, natural gas, propane, and hydrogen reported to the Spills Action Centre (SAC). This is not a comprehensive or complete inventory of fuel-related leaks, spills, and incidents in the province; this listing is a copy of incidents reported to the SAC, obtained under Access to Public Information. Includes incidents from fuel-related hazards such as spills, fires, and explosions. Records are not verified for accuracy or completeness.

Government Publication Date: Feb 28, 2017

Landfill Inventory Management Ontario:

Provincial

LIMO

The Landfill Inventory Management Ontario (LIMO) database is updated every year, as the ministry compiles new and updated information. The inventory will include small and large landfills. Additionally, each year the ministry will request operators of the larger landfills complete a landfill data collection form that will be used to update LIMO and will include the following information from the previous operating year. This will include additional information such as estimated amount of total waste received, landfill capacity, estimated total remaining landfill capacity, fill rates, engineering designs, reporting and monitoring details, size of location, service area, approved waste types, leachate of site treatment, contaminant attenuation zone and more. The small landfills will include information such as site owner, site location and certificate of approval # and status.

Government Publication Date: Feb 28, 2019

Canadian Mine Locations:

Private

MINE

This information is collected from the Canadian & American Mines Handbook. The Mines database is a national database that provides over 290 listings on mines (listed as public companies) dealing primarily with precious metals and hard rocks. Listed are mines that are currently in operation, closed, suspended, or are still being developed (advanced projects). Their locations are provided as geographic coordinates (x, y and/or longitude, latitude). As of 2002, data pertaining to Canadian smelters and refineries has been appended to this database.

Government Publication Date: 1998-2009*

Mineral Occurrences:

Provincial

MNR

In the early 70's, the Ministry of Northern Development and Mines created an inventory of approximately 19,000 mineral occurrences in Ontario, in regard to metallic and industrial minerals, as well as some information on building stones and aggregate deposits. Please note that the "Horizontal Positional Accuracy" is approximately +/- 200 m. Many reference elements for each record were derived from field sketches using pace or chain/tape measurements against claim posts or topographic features in the area. The primary limiting factor for the level of positional accuracy is the scale of the source material. The testing of horizontal accuracy of the source materials was accomplished by comparing the plan metric (X and Y) coordinates of that point with the coordinates of the same point as defined from a source of higher accuracy.

Government Publication Date: 1846-Jan 2020

National Analysis of Trends in Emergencies System (NATES):

Federal

NATE

In 1974 Environment Canada established the National Analysis of Trends in Emergencies System (NATES) database, for the voluntary reporting of significant spill incidents. The data was to be used to assist in directing the work of the emergencies program. NATES ran from 1974 to 1994. Extensive information is available within this database including company names, place where the spill occurred, date of spill, cause, reason and source of spill, damage incurred, and amount, concentration, and volume of materials released.

Government Publication Date: 1974-1994*

Non-Compliance Reports:

Provincial

NCPL

The Ministry of the Environment provides information about non-compliant discharges of contaminants to air and water that exceed legal allowable limits, from regulated industrial and municipal facilities. A reported non-compliance failure may be in regard to a Control Order, Certificate of Approval, Sectoral Regulation or specific regulation/act.

Government Publication Date: Dec 31, 2018

National Defense & Canadian Forces Fuel Tanks:

Federal

NDFT

The Department of National Defense and the Canadian Forces maintains an inventory of all aboveground & underground fuel storage tanks located on DND lands. Our inventory provides information on the base name, location, tank type & capacity, tank contents, tank class, date of tank installation, date tank last used, and status of tank as of May 2001. This database will no longer be updated due to the new National Security protocols which have prohibited any release of this database.

Government Publication Date: Up to May 2001*

National Defense & Canadian Forces Spills:

Federal

NDSP

The Department of National Defense and the Canadian Forces maintains an inventory of spills to land and water. All spill sites have been classified under the "Transportation of Dangerous Goods Act - 1992". Our inventory provides information on the facility name, location, spill ID #, spill date, type of spill, as well as the quantity of substance spilled & recovered.

Government Publication Date: Mar 1999-Apr 2018

National Defence & Canadian Forces Waste Disposal Sites:

Federal

NDWD

The Department of National Defence and the Canadian Forces maintains an inventory of waste disposal sites located on DND lands. Where available, our inventory provides information on the base name, location, type of waste received, area of site, depth of site, year site opened/closed and status.

Government Publication Date: 2001-Apr 2007*

National Energy Board Pipeline Incidents:

Federal

NEBI

Locations of pipeline incidents from 2008 to present, made available by the Canada Energy Regulator (CER) - previously the National Energy Board (NEB). Includes incidents reported under the Onshore Pipeline Regulations and the Processing Plant Regulations related to pipelines under federal jurisdiction, does not include incident data related to pipelines under provincial or territorial jurisdiction.

Government Publication Date: 2008-Mar 31, 2020

National Energy Board Wells:

Federal

NEBP

The NEBW database contains information on onshore & offshore oil and gas wells that are outside provincial jurisdiction(s) and are thereby regulated by the National Energy Board. Data is provided regarding the operator, well name, well ID No./UWI, status, classification, well depth, spud and release date.

Government Publication Date: 1920-Feb 2003*

National Environmental Emergencies System (NEES):

Federal

NEES

In 2000, the Emergencies program implemented NEES, a reporting system for spills of hazardous substances. For the most part, this system only captured data from the Atlantic Provinces, some from Quebec and Ontario and a portion from British Columbia. Data for Alberta, Saskatchewan, Manitoba and the Territories was not captured. However, NEES is also a repository for previous Environment Canada spill datasets. NEES is composed of the historic datasets ' or Trends ' which dates from approximately 1974 to present. NEES Trends is a compilation of historic databases, which were merged and includes data from NATES (National Analysis of Trends in Emergencies System), ARTS (Atlantic Regional Trends System), and NEES. In 2001, the Emergencies Program determined that variations in reporting regimes and requirements between federal and provincial agencies made national spill reporting and trend analysis difficult to achieve. As a consequence, the department has focused efforts on capturing data on spills of substances which fall under its legislative authority only (CEPA and FA). As such, the NEES database will be decommissioned in December 2004.

Government Publication Date: 1974-2003*

National PCB Inventory:

Federal

NPCB

Environment Canada's National PCB inventory includes information on in-use PCB containing equipment in Canada including federal, provincial and private facilities. Federal out-of-service PCB containing equipment and PCB waste owned by the federal government or by federally regulated industries such as airlines, railway companies, broadcasting companies, telephone and telecommunications companies, pipeline companies, etc. are also listed. Although it is not Environment Canada's mandate to collect data on non-federal PCB waste, the National PCB inventory includes some information on provincial and private PCB waste and storage sites. Some addresses provided may be Head Office addresses and are not necessarily the location of where the waste is being used or stored.

Government Publication Date: 1988-2008*

National Pollutant Release Inventory:

Federal

NPRI

Environment Canada has defined the National Pollutant Release Inventory ("NPRI") as a federal government initiative designed to collect comprehensive national data regarding releases to air, water, or land, and waste transfers for recycling for more than 300 listed substances.

Government Publication Date: 1993-May 2017

Oil and Gas Wells:

Private

[OGWE](#)

The Nickle's Energy Group (publisher of the Daily Oil Bulletin) collects information on drilling activity including operator and well statistics. The well information database includes name, location, class, status and depth. The main Nickle's database is updated on a daily basis, however, this database is updated on a monthly basis. More information is available at www.nickles.com.

Government Publication Date: 1988-Feb 29, 2020

Ontario Oil and Gas Wells:

Provincial

[OOGW](#)

In 1998, the MNR handed over to the Ontario Oil, Gas and Salt Resources Corporation, the responsibility of maintaining a database of oil and gas wells drilled in Ontario. The OGSR Library has over 20,000+ wells in their database. Information available for all wells in the ERIS database include well owner/operator, location, permit issue date, and well cap date, license No., status, depth and the primary target (rock unit) of the well being drilled. All geology/stratigraphy table information, plus all water table information is also provide for each well record.

Government Publication Date: 1800-Jun 2019

Inventory of PCB Storage Sites:

Provincial

[OPCB](#)

The Ontario Ministry of Environment, Waste Management Branch, maintains an inventory of PCB storage sites within the province. Ontario Regulation 11/82 (Waste Management - PCB) and Regulation 347 (Generator Waste Management) under the Ontario EPA requires the registration of inactive PCB storage equipment and/or disposal sites of PCB waste with the Ontario Ministry of Environment. This database contains information on: 1) waste quantities; 2) major and minor sites storing liquid or solid waste; and 3) a waste storage inventory.

Government Publication Date: 1987-Oct 2004; 2012-Dec 2013

Orders:

Provincial

[ORD](#)

This is a subset taken from Ontario's Environmental Registry (EBR) database. It will include all Orders on the registry such as (EPA s. 17) - Order for remedial work, (EPA s. 18) - Order for preventative measures, (EPA s. 43) - Order for removal of waste and restoration of site, (EPA s. 44) - Order for conformity with Act for waste disposal sites, (EPA s. 136) - Order for performance of environmental measures.

Government Publication Date: 1994-May 31, 2020

Canadian Pulp and Paper:

Private

[PAP](#)

This information is part of the Pulp and Paper Canada Directory. The Directory provides a comprehensive listing of the locations of pulp and paper mills and the products that they produce.

Government Publication Date: 1999, 2002, 2004, 2005, 2009-2014

Parks Canada Fuel Storage Tanks:

Federal

[PCFT](#)

Canadian Heritage maintains an inventory of known fuel storage tanks operated by Parks Canada, in both National Parks and at National Historic Sites. The database details information on site name, location, tank install/removal date, capacity, fuel type, facility type, tank design and owner/operator.

Government Publication Date: 1920-Jan 2005*

Pesticide Register:

Provincial

[PES](#)

The Ontario Ministry of the Environment and Climate Change maintains a database of licensed operators and vendors of registered pesticides.

Government Publication Date: 1988 - May 2020

Pipeline Incidents:

Provincial

[PINC](#)

List of pipeline incidents (strikes, leaks, spills). This is not a comprehensive or complete inventory of pipeline incidents in the province; this listing in an historical copy of records previously obtained under Access to Public Information. Records are not verified for accuracy or completeness.

Government Publication Date: Feb 28, 2017

Private and Retail Fuel Storage Tanks:

Provincial

[PRT](#)

The Fuels Safety Branch of the Ontario Ministry of Consumer and Commercial Relations maintained a database of all registered private fuel storage tanks and licensed retail fuel outlets. This database includes an inventory of locations that have gasoline, oil, waste oil, natural gas and/or propane storage tanks on their property. The MCCR no longer collects this information. This information is now collected by the Technical Standards and Safety Authority (TSSA).

Government Publication Date: 1989-1996*

Permit to Take Water:

Provincial

[PTTW](#)

This is a subset taken from Ontario's Environmental Registry (EBR) database. It will include all PTTW's on the registry such as OWRA s. 34 - Permit to take water.

Government Publication Date: 1994-May 31, 2020

Ontario Regulation 347 Waste Receivers Summary:

Provincial REC

Part V of the Ontario Environmental Protection Act ("EPA") regulates the disposal of regulated waste through an operating waste management system or a waste disposal site operated or used pursuant to the terms and conditions of a Certificate of Approval or a Provisional Certificate of Approval. Regulation 347 of the Ontario EPA defines a waste receiving site as any site or facility to which waste is transferred by a waste carrier. A receiver of regulated waste is required to register the waste receiving facility. This database represents registered receivers of regulated wastes, identified by registration number, company name and address, and includes receivers of waste such as: landfills, incinerators, transfer stations, PCB storage sites, sludge farms and water pollution control plants. This information is a summary of all years from 1986 including the most currently available data.

Government Publication Date: 1986-2016

Record of Site Condition:

Provincial RSC

The Record of Site Condition (RSC) is part of the Ministry of the Environment's Brownfields Environmental Site Registry. Protection from environmental clean-up orders for property owners is contingent upon documentation known as a record of site condition (RSC) being filed in the Environmental Site Registry. In order to file an RSC, the property must have been properly assessed and shown to meet the soil, sediment and groundwater standards appropriate for the use (such as residential) proposed to take place on the property. The Record of Site Condition Regulation (O. Reg. 153/04) details requirements related to site assessment and clean up.

RSCs filed after July 1, 2011 will also be included as part of the new (O.Reg. 511/09).

Government Publication Date: 1997-Sept 2001, Oct 2004-May 2020

Retail Fuel Storage Tanks:

Private RST

This database includes an inventory of retail fuel outlet locations (including marinas) that have on their property gasoline, oil, waste oil, natural gas and / or propane storage tanks.

Government Publication Date: 1999-Jan 31, 2020

Scott's Manufacturing Directory:

Private SCT

Scott's Directories is a data bank containing information on over 200,000 manufacturers across Canada. Even though Scott's listings are voluntary, it is the most comprehensive database of Canadian manufacturers available. Information concerning a company's address, plant size, and main products are included in this database.

Government Publication Date: 1992-Mar 2011*

Ontario Spills:

Provincial SPL

This database identifies information such as location (approximate), type and quantity of contaminant, date of spill, environmental impact, cause, nature of impact, etc. Information from 1988-2002 was part of the ORIS (Occurrence Reporting Information System). The SAC (Spills Action Centre) handles all spills reported in Ontario. Regulations for spills in Ontario are part of the MOE's Environmental Protection Act, Part X.

Government Publication Date: 1988-Nov 2019

Wastewater Discharger Registration Database:

Provincial SRDS

Information under this heading is combination of the following 2 programs. The Municipal/Industrial Strategy for Abatement (MISA) division of the Ontario Ministry of Environment maintained a database of all direct dischargers of toxic pollutants within nine sectors including: Electric Power Generation; Mining; Petroleum Refining; Organic Chemicals; Inorganic Chemicals; Pulp & Paper; Metal Casting; Iron & Steel; and Quarries. All sampling information is now collected and stored within the Sample Result Data Store (SRDS).

Government Publication Date: 1990-Dec 31, 2017

Anderson's Storage Tanks:

Private TANK

The information provided in this database was collected by examining various historical documents, which identified the location of former storage tanks, containing substances such as fuel, water, gas, oil, and other various types of miscellaneous products. Information is available in regard to business operating at tank site, tank location, permit year, permit & installation type, no. of tanks installed & configuration and tank capacity. Data contained within this database pertains only to the city of Toronto and is not warranted to be complete, exhaustive or authoritative. The information was collected for research purposes only.

Government Publication Date: 1915-1953*

Transport Canada Fuel Storage Tanks:

Federal TCFT

List of fuel storage tanks currently or previously owned or operated by Transport Canada. This inventory also includes tanks on The Pickering Lands, which refers to 7,530 hectares (18,600 acres) of land in Pickering, Markham, and Uxbridge owned by the Government of Canada since 1972; properties on this land has been leased by the government since 1975, and falls under the Site Management Policy of Transport Canada, but is administered by Public Works and Government Services Canada. This inventory provides information on the site name, location, tank age, capacity and fuel type.

Government Publication Date: 1970-Aug 2018

Variances for Abandonment of Underground Storage Tanks:

Provincial [VAR](#)

Listing of variances granted for storage tank abandonment. This is not a comprehensive or complete inventory of tank abandonment variances in the province; this listing is a copy of tank abandonment variance records previously obtained under Access to Public Information. In Ontario, registered underground storage tanks must be removed within two years of disuse; if removal of a tank is not feasible, an application may be sought for a variance from this code requirement.

Records are not verified for accuracy or completeness.

Government Publication Date: Feb 28, 2017

Waste Disposal Sites - MOE CA Inventory:

Provincial [WDS](#)

The Ontario Ministry of Environment, Waste Management Branch, maintains an inventory of known open (active or inactive) and closed disposal sites in the Province of Ontario. Active sites maintain a Certificate of Approval, are approved to receive and are receiving waste. Inactive sites maintain Certificate(s) of Approval but are not receiving waste. Closed sites are not receiving waste. The data contained within this database was compiled from the MOE's Certificate of Approval database. Locations of these sites may be cross-referenced to the Anderson database described under ERIS's Private Source Database section, by the CA number. All new Environmental Compliance Approvals handed out after Oct 31, 2011 for Waste Disposal Sites will still be found in this database.

Government Publication Date: Oct 2011-May 31, 2020

Waste Disposal Sites - MOE 1991 Historical Approval Inventory:

Provincial [WDSH](#)

In June 1991, the Ontario Ministry of Environment, Waste Management Branch, published the "June 1991 Waste Disposal Site Inventory", of all known active and closed waste disposal sites as of October 30st, 1990. For each "active" site as of October 31st 1990, information is provided on site location, site/CA number, waste type, site status and site classification. For each "closed" site as of October 31st 1990, information is provided on site location, site/CA number, closure date and site classification. Locations of these sites may be cross-referenced to the Anderson database described under ERIS's Private Source Database section, by the CA number.

Government Publication Date: Up to Oct 1990*

Water Well Information System:

Provincial [WWIS](#)

This database describes locations and characteristics of water wells found within Ontario in accordance with Regulation 903. It includes such information as coordinates, construction date, well depth, primary and secondary use, pump rate, static water level, well status, etc. Also included are detailed stratigraphy information, approximate depth to bedrock and the approximate depth to the water table.

Government Publication Date: Feb 28, 2019

Definitions

Database Descriptions: This section provides a detailed explanation for each database including: source, information available, time coverage, and acronyms used. They are listed in alphabetic order.

Detail Report: This is the section of the report which provides the most detail for each individual record. Records are summarized by location, starting with the project property followed by records in closest proximity.

Distance: The distance value is the distance between plotted points, not necessarily the distance between the sites' boundaries. All values are an approximation.

Direction: The direction value is the compass direction of the site in respect to the project property and/or center point of the report.

Elevation: The elevation value is taken from the location at which the records for the site address have been plotted. All values are an approximation. Source: Google Elevation API.

Executive Summary: This portion of the report is divided into 3 sections:

'Report Summary'- Displays a chart indicating how many records fall on the project property and, within the report search radii.

'Site Report Summary'-Project Property'- This section lists all the records which fall on the project property. For more details, see the 'Detail Report' section.

'Site Report Summary-Surrounding Properties'- This section summarizes all records on adjacent properties, listing them in order of proximity from the project property. For more details, see the 'Detail Report' section.

Map Key: The map key number is assigned according to closest proximity from the project property. Map Key numbers always start at #1. The project property will always have a map key of '1' if records are available. If there is a number in brackets beside the main number, this will indicate the number of records on that specific property. If there is no number in brackets, there is only one record for that property.

The symbol and colour used indicates 'elevation': the red inverted triangle will dictate 'ERIS Sites with Lower Elevation', the yellow triangle will dictate 'ERIS Sites with Higher Elevation' and the orange square will dictate 'ERIS Sites with Same Elevation.'

Unplottables: These are records that could not be mapped due to various reasons, including limited geographic information. These records may or may not be in your study area, and are included as reference.

APPENDIX F
MECP FOI Search Request

This form is for requesting documents which are in the Ministry's files on environmental concerns related to properties. Please refer to the guide on the completion and use of this form. Our fax no. is **(416) 314-4285**.

Requester Data			For Ministry Use Only	
Name, Title, Company Name and Mailing Address of Requester Julie Roy Pinchin Ltd. 1 Hines Road, Suite 200 Kanata, Ontario K2K 3C7 For questions or concerns please contact Julie Crooks at: jcrooks@pinchin.com			FOI Request No.	FOI Co-ordinator Review date
			Date Request Received	Fee Paid ~ ACCT ~ CHQ <input checked="" type="checkbox"/> VISA ~ CASH
			Response Due Date	
Telephone/Fax Nos. Tel: (613) 592-3387 ext 1833 Fax (613) 592-5897	Your Project/Reference No. 267991.005	Signature of Requester 	<input type="checkbox"/> CNR <input type="checkbox"/> ER <input type="checkbox"/> NOR <input type="checkbox"/> SWR <input type="checkbox"/> WCR <input type="checkbox"/> SAC <input type="checkbox"/> IEB <input type="checkbox"/> EAA <input type="checkbox"/>	
Request Parameters				
Municipal Address / Lot, Concession, Geographic Township (Municipal address essential for cities, towns or regions)				
25 Pickering Place, 1330 Ave K and 1325 Ave L Ottawa On (one Site)				
Present Property Owner(s) and Date(s) of Ownership				
Colonnade Bridgeport				
Previous Property Owner(s) and Date(s) of Ownership				
Present/Previous Tenant(s), (if applicable)				
Search Parameters			Specify Year(s) Requested	
Files older than 2 years may require \$60.00 retrieval cost. There is no guarantee that records responsive to your request will be located.				
Environmental concerns (General correspondence, occurrence reports, abatement)			ALL	
Orders			ALL	
Spills			ALL	
Investigations/prosecutions ▶ Owner/tenant information must be provided			ALL	
Waste Generator number/classes			ALL	
Certificates of Approval ▶ Proponent information must be provided				
1985 and prior records are searched manually. Search fees in excess of \$300.00 could be incurred, depending on the types and years to be searched. Specify Certificates of Approval number (s) (if known). If supporting documents are also required, mark SD box and specify type e.g. maps, plans, hydrogeological reports, etc.				
			SD	Specify Year(s) Requested
air – emissions				
water - mains, treatment, ground level, standpipes & elevated storage, pumping stations (local & booster)				
sewage - sanitary, storm, treatment, stormwater, leachate & leachate treatment & sewage pump stations				
waste water - industrial discharge				
waste sites - disposal, landfill sites, transfer stations, processing sites, incinerator sites				
waste systems	- haulers: sewage, non-hazardous & hazardous waste			
	- mobile waste processing units			
	- PCB destruction			
pesticides - licenses				

APPENDIX G
TSSA Archival Search Request

From: [Julie Crooks](#)
To: ["Public Information Services"](#)
Subject: TSSA Archival Search
Date: Monday, July 6, 2020 12:14:40 PM
Attachments: [1330 Ave K TSSA Request - Copy \(2\).pdf](#)
[25 Pickering Place TSSA Request.pdf](#)
[1325 Ave L TSSA Request - Copy.pdf](#)

Can you please process the attached archival request?
Thank you

Julie Crooks

Project Assistant, Environmental Due Diligence & Remediation

Pinchin Ltd.

1 Hines Road, Suite 200, Kanata ON K2K 3C7

T: 613.592.3387 ext. 1833 | pinchin.com

APPENDIX H
Maps

75°39'30"W

75°39'W

75°38'30"W

75°38'W

75°37'30"W

75°37'W

45°26'30"N

45°26'N

45°25'30"N

45°25'N

45°24'30"N

45°25'30"N

45°25'N

45°24'30"N

45°24'N

Source: ANSI (ANSI) March 2017, Ontario Ministry of Natural Resources

★ Site / Boundary 2000m Buffer

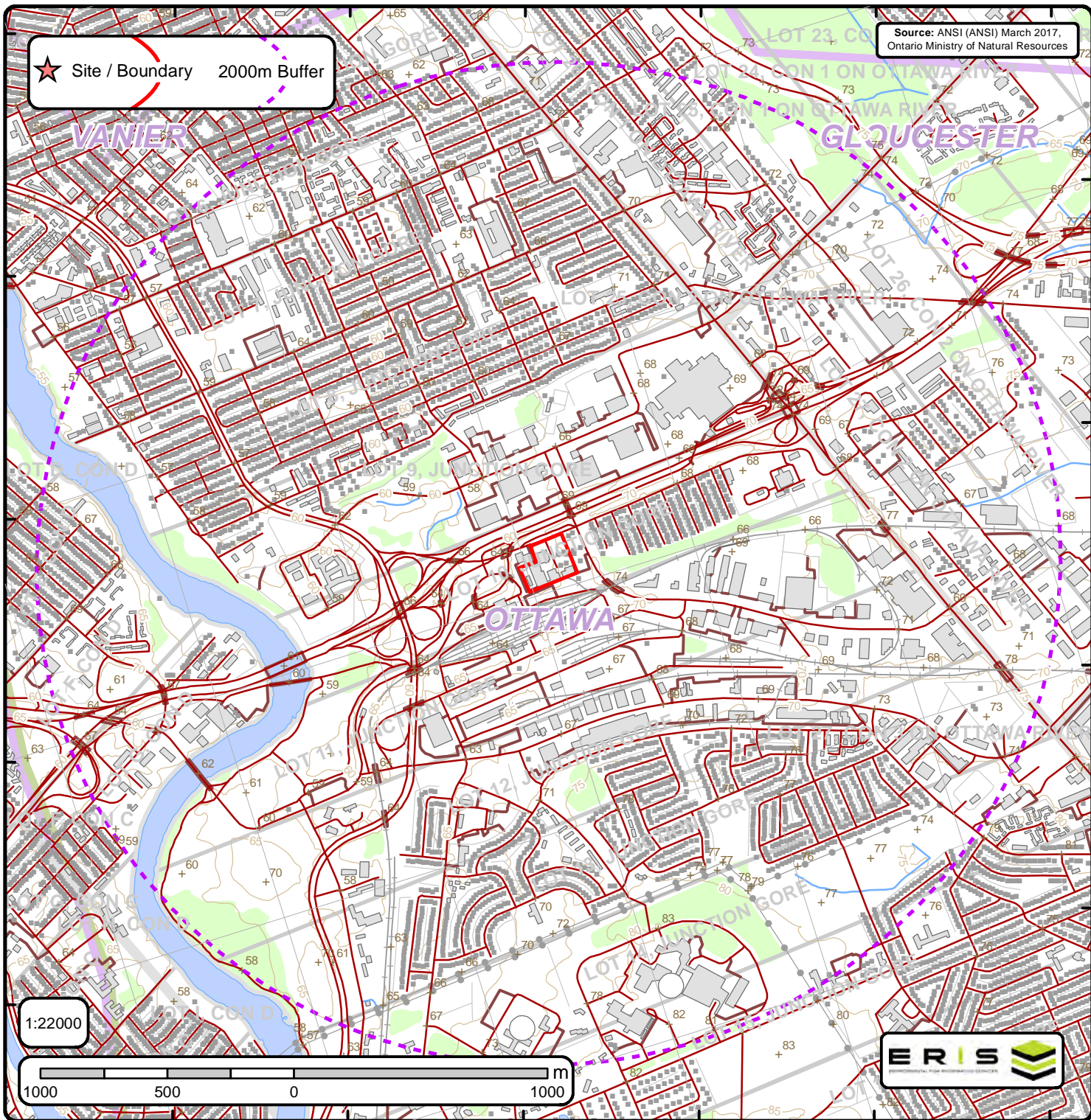

Area of Natural & Scientific Interest (ANSI) Order No. 20200629137

+	Spot Height	—	Transportation Structure	—	Contour Line	■	Wooded Area
■	Building Point	—	Utility Line	■	Pit or Quarry	■	Conservation Authority
⚙	Towers	—	Water Structure	■	Waterbody	■	Conservation Area
●	Utility Site Point	—	Drainage Line Feature	■	Wetlands	■	Municipal Park
—	Misc. Line	—	River or Stream	■	Concession	■	Provincial Park
—	Railroads	■	Airports	■	Lots	■	National Park
—	Roads	■	Tanks	■	Municipality	■	Nature Reserve
- - -	Trail	■	Building to Scale	■	Land Ownership	■	ANSI Area



ANSI Report

ANSI Units Found within 2000 m of
25 Pickering Place Ottawa ON



No ANSI units found within search area.

75°39'30"W

75°39'W

75°38'30"W

75°38'W

75°37'30"W

75°37'W

45°26'30"N

45°26'N

45°25'30"N

45°25'N

45°24'30"N

45°26'30"N

45°25'30"N

45°24'30"N

45°24'N

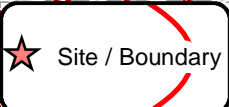

Site / Boundary

Source: Ontario Base Mapping (OBM), 2010. Ontario Ministry of Natural Resources

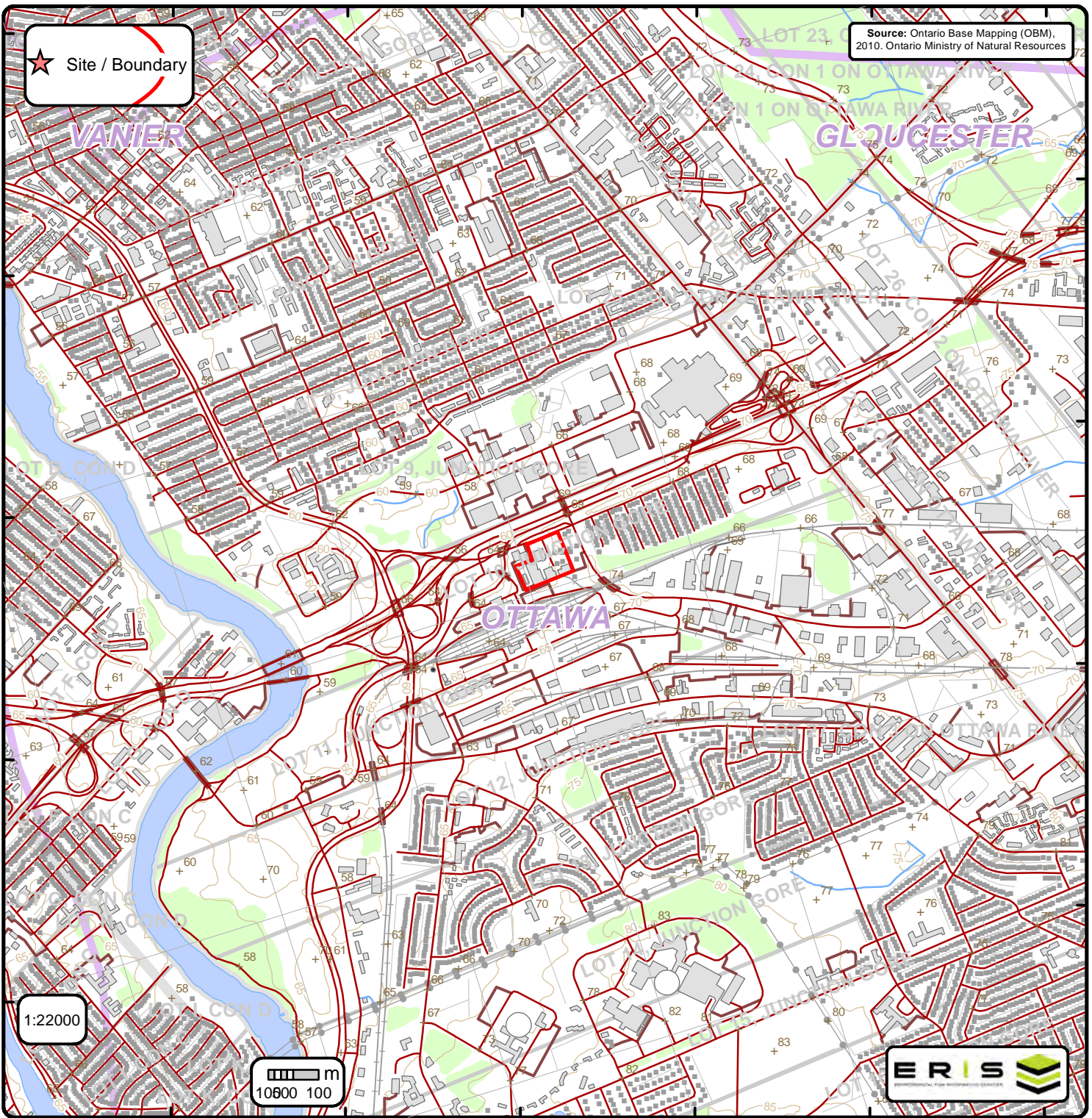

1:22000

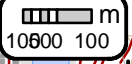

Ontario Base Mapping (OBM) Data

Order No. 20200629137

+ Spot Height (metre)	— Transportation Structure	— Contour Line	Wooded Area
■ Building Point	● Utility Line	▭ Pit or Quarry	▭ Conservation Authority
⊕ Towers	— Water Structure	▭ Waterbody	▭ Conservation Area
● Utility Site Point	— Drainage Line Feature	▭ Wetlands	▭ Municipal Park
— Misc. Line	— River or Stream	▭ Concession	▭ Provincial Park
— Railroads	▭ Airports	▭ Lots	▭ National Park
— Roads	■ Tanks	▭ Municipality	▭ Nature Reserve
- - - Trail	▭ Building to Scale	▭ Land Ownership	