

RECEIVED AND DEPOSITED Oct 5 2012

Brian J. Webster, Land Registrar for the Land Titles Division of Ontario - Carleton No. 4

STRATA PLAN OF SURVEY SCHEDULE

Table with 3 columns: PART, DESCRIPTION, PART OF PIN. Contains detailed descriptions of various lots and parts of lots, including references to previous registered plans and court orders.

CERTIFICATE OF CORRECTION (Subsection 49(1)(i) Reg. 487(96)) Corrected under the authority of the Registrar of Surveys registered as No. OC148184 Date 04/21/2016

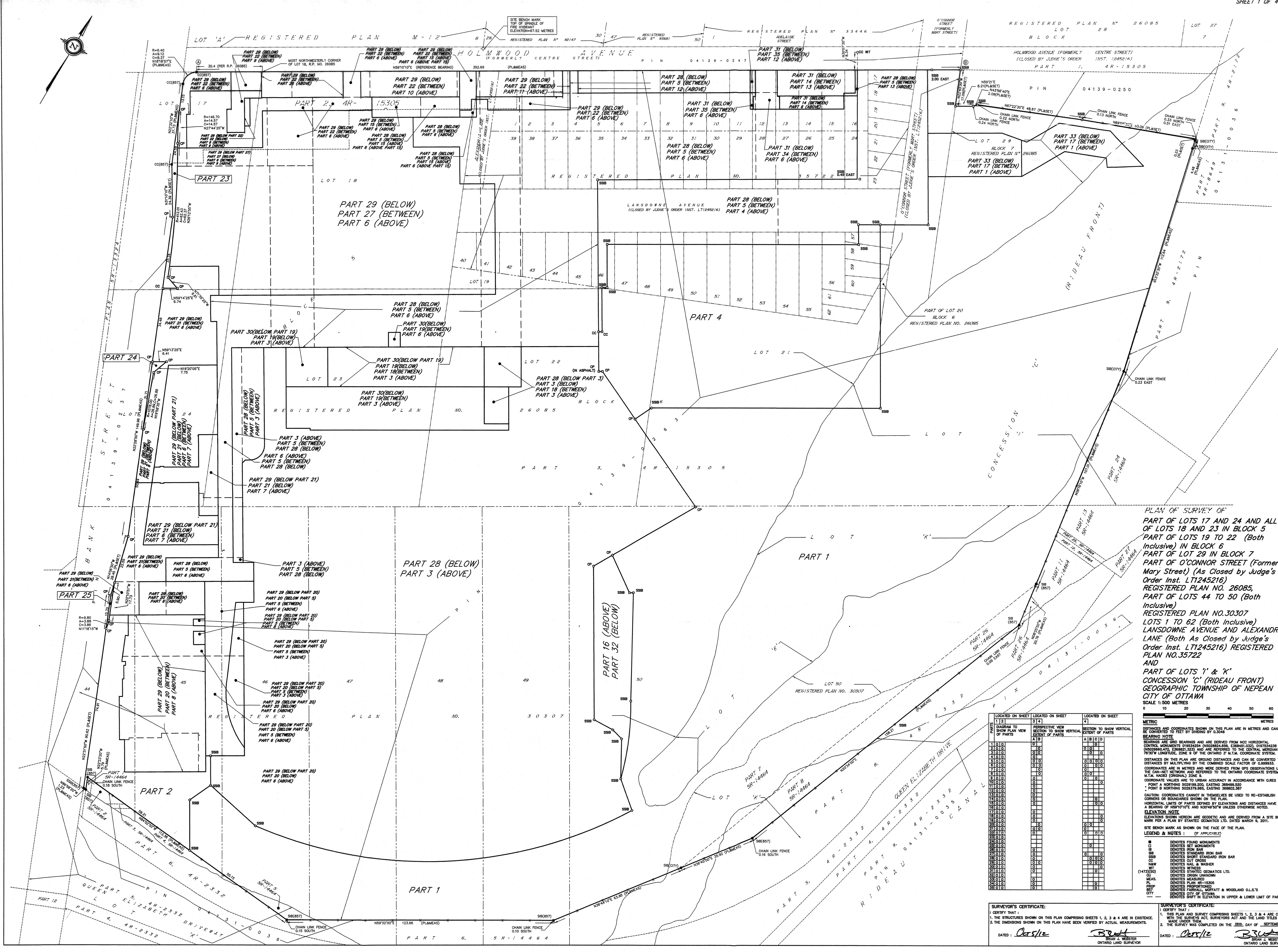

PLAN OF SURVEY OF PART OF LOTS 17 AND 24 AND ALL OF LOTS 18 AND 23 IN BLOCK 5 PART OF LOTS 19 TO 22 (Both Inclusive) IN BLOCK 6 PART OF LOT 29 IN BLOCK 7 PART OF O'CONNOR STREET (Formerly Mary Street) (As Closed by Judge's Order Inst. LT1245216) REGISTERED PLAN NO. 26085, PART OF LOTS 44 TO 50 (Both Inclusive) REGISTERED PLAN NO. 30307 LANSOWNE AVENUE AND ALEXANDRIA LANE (Both As Closed by Judge's Order Inst. LT1245216) REGISTERED PLAN NO. 35722 AND PART OF LOTS 'I' & 'K' CONCESSION 'C' (RIDEAU FRONT) GEOGRAPHIC TOWNSHIP OF NEPEAN CITY OF OTTAWA SCALE 1:500 METRES

Table with 3 columns: LOCATED ON SHEET, LOCATED ON SHEET, LOCATED ON SHEET. Lists various symbols and their corresponding sheet numbers.

SURVEYOR'S CERTIFICATE: I CERTIFY THAT 1. THIS PLAN AND SURVEY COMPRISING SHEETS 1, 2, 3 & 4 ARE CORRECT AND IN ACCORDANCE WITH THE SURVEY ACT, SURVEYORS ACT AND THE LAND TITLES ACT AND THE REGULATIONS...

SURVEYOR'S CERTIFICATE: I CERTIFY THAT 1. THIS PLAN AND SURVEY COMPRISING SHEETS 1, 2, 3 & 4 ARE CORRECT AND IN ACCORDANCE WITH THE SURVEY ACT, SURVEYORS ACT AND THE LAND TITLES ACT AND THE REGULATIONS...

STANTEC GEOMATICS LTD. Ottawa, Ontario. Contact information and company logo.

I REQUIRE THIS PLAN TO BE
 DEPOSITED UNDER THE LAND
 TITLES ACT.
 Oct 5, 2012
 B. J. Webster
 ONTARIO LAND SURVEYOR



PERSPECTIVE VIEW A
 (NOT TO SCALE)

METRIC
 DIMENSIONS SHOWN ON THIS PLAN ARE IN METRES AND CM
 BE COVERED BY FLOORING AT 300A

LEGEND & NOTES : (IF APPLICABLE)
 DENOTES VERTICAL PLANE ESTABLISHED BY DISTANCES
 DENOTES VERTICAL PLANE ESTABLISHED BY THE EXTERIOR FACE OF THE WINDOW
 DENOTES UNFINISHED SURFACE OF THE WALL
 DENOTES UNFINISHED SURFACE OF THE CONCRETE FLOOR SLAB AND ITS PRODUCTION
 DENOTES UNFINISHED SURFACE OF THE EXISTING UNDERGROUND SURFACE OF THE CONSTRUCTION
 DENOTES UNFINISHED SURFACE OF THE EXISTING UNDERGROUND SURFACE OF THE CONSTRUCTION
 DENOTES UNFINISHED SURFACE OF THE EXISTING UNDERGROUND SURFACE OF THE CONSTRUCTION

I REQUIRE THIS PLAN TO BE DEPOSITED UNDER THE LAND TITLES ACT.
OCT 5 2012

REQUIRE THIS PLAN TO BE DEPOSITED UNDER THE LAND TITLES ACT.
OCT 5 2012

REQUIRE THIS PLAN TO BE DEPOSITED UNDER THE LAND TITLES ACT.
OCT 5 2012

REQUIRE THIS PLAN TO BE DEPOSITED UNDER THE LAND TITLES ACT.
OCT 5 2012

REQUIRE THIS PLAN TO BE DEPOSITED UNDER THE LAND TITLES ACT.
OCT 5 2012

REQUIRE THIS PLAN TO BE DEPOSITED UNDER THE LAND TITLES ACT.
OCT 5 2012

REQUIRE THIS PLAN TO BE DEPOSITED UNDER THE LAND TITLES ACT.
OCT 5 2012

REQUIRE THIS PLAN TO BE DEPOSITED UNDER THE LAND TITLES ACT.
OCT 5 2012

REQUIRE THIS PLAN TO BE DEPOSITED UNDER THE LAND TITLES ACT.
OCT 5 2012

REQUIRE THIS PLAN TO BE DEPOSITED UNDER THE LAND TITLES ACT.
OCT 5 2012

REQUIRE THIS PLAN TO BE DEPOSITED UNDER THE LAND TITLES ACT.
OCT 5 2012

REQUIRE THIS PLAN TO BE DEPOSITED UNDER THE LAND TITLES ACT.
OCT 5 2012

REQUIRE THIS PLAN TO BE DEPOSITED UNDER THE LAND TITLES ACT.
OCT 5 2012

REQUIRE THIS PLAN TO BE DEPOSITED UNDER THE LAND TITLES ACT.
OCT 5 2012

REQUIRE THIS PLAN TO BE DEPOSITED UNDER THE LAND TITLES ACT.
OCT 5 2012

REQUIRE THIS PLAN TO BE DEPOSITED UNDER THE LAND TITLES ACT.
OCT 5 2012

REQUIRE THIS PLAN TO BE DEPOSITED UNDER THE LAND TITLES ACT.
OCT 5 2012

REQUIRE THIS PLAN TO BE DEPOSITED UNDER THE LAND TITLES ACT.
OCT 5 2012

REQUIRE THIS PLAN TO BE DEPOSITED UNDER THE LAND TITLES ACT.
OCT 5 2012

REQUIRE THIS PLAN TO BE DEPOSITED UNDER THE LAND TITLES ACT.
OCT 5 2012

REQUIRE THIS PLAN TO BE DEPOSITED UNDER THE LAND TITLES ACT.
OCT 5 2012

REQUIRE THIS PLAN TO BE DEPOSITED UNDER THE LAND TITLES ACT.
OCT 5 2012

REQUIRE THIS PLAN TO BE DEPOSITED UNDER THE LAND TITLES ACT.
OCT 5 2012

REQUIRE THIS PLAN TO BE DEPOSITED UNDER THE LAND TITLES ACT.
OCT 5 2012

REQUIRE THIS PLAN TO BE DEPOSITED UNDER THE LAND TITLES ACT.
OCT 5 2012

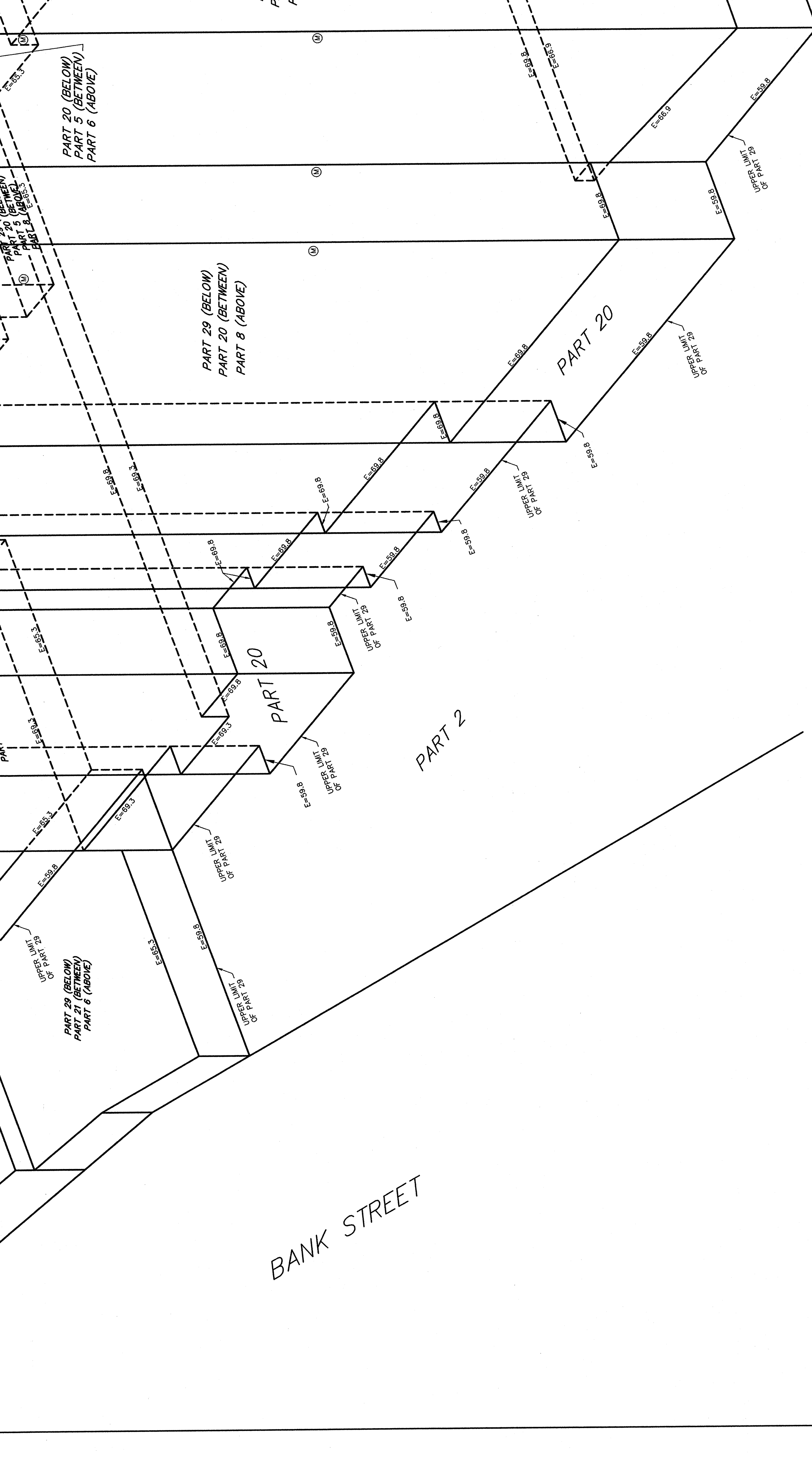
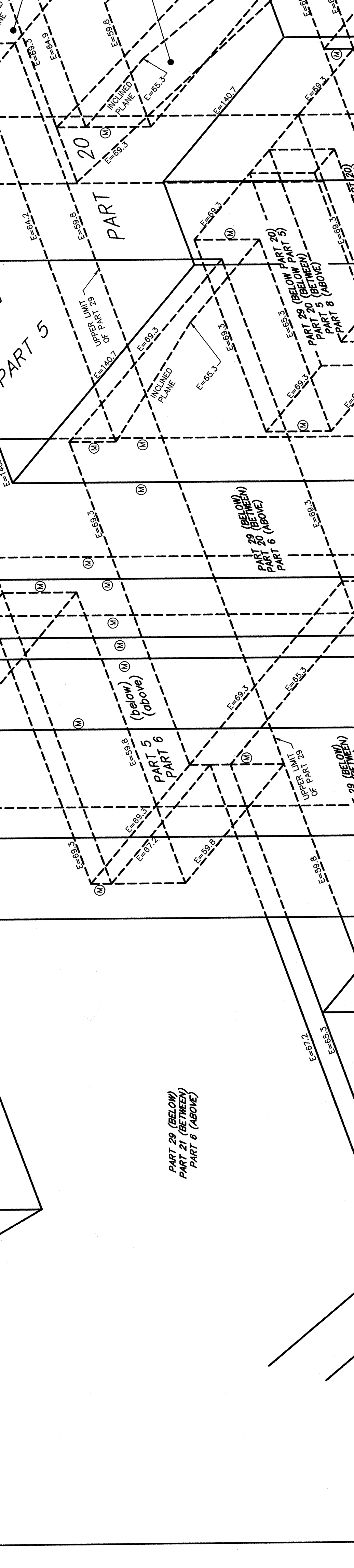
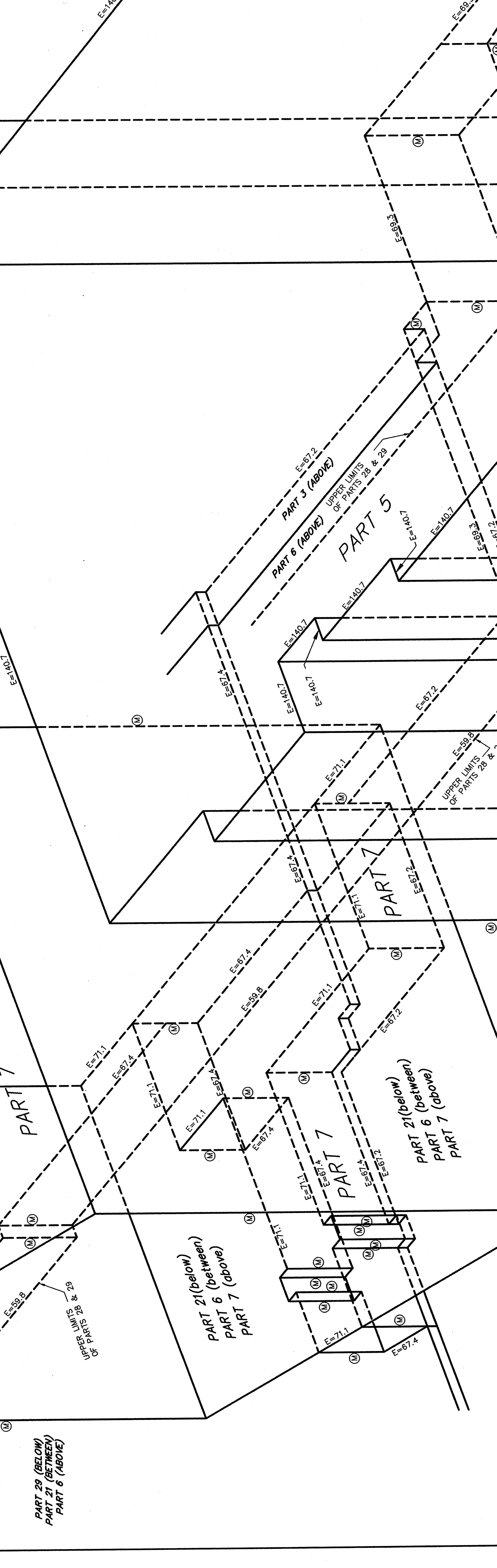
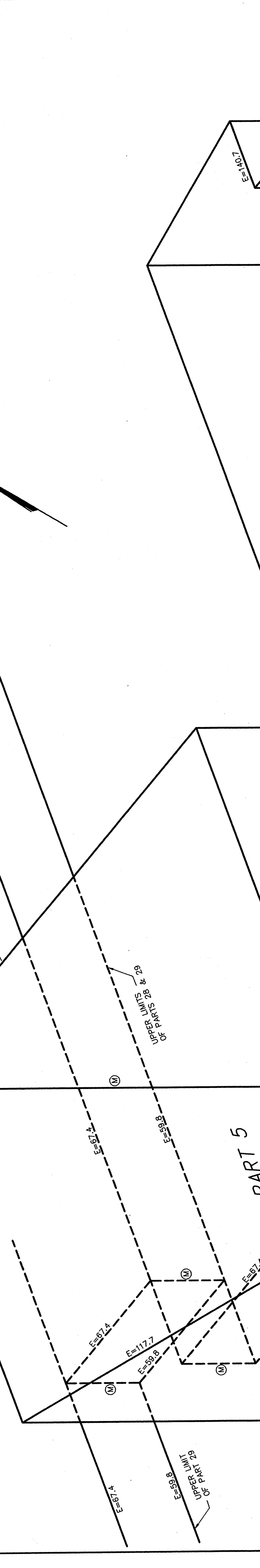
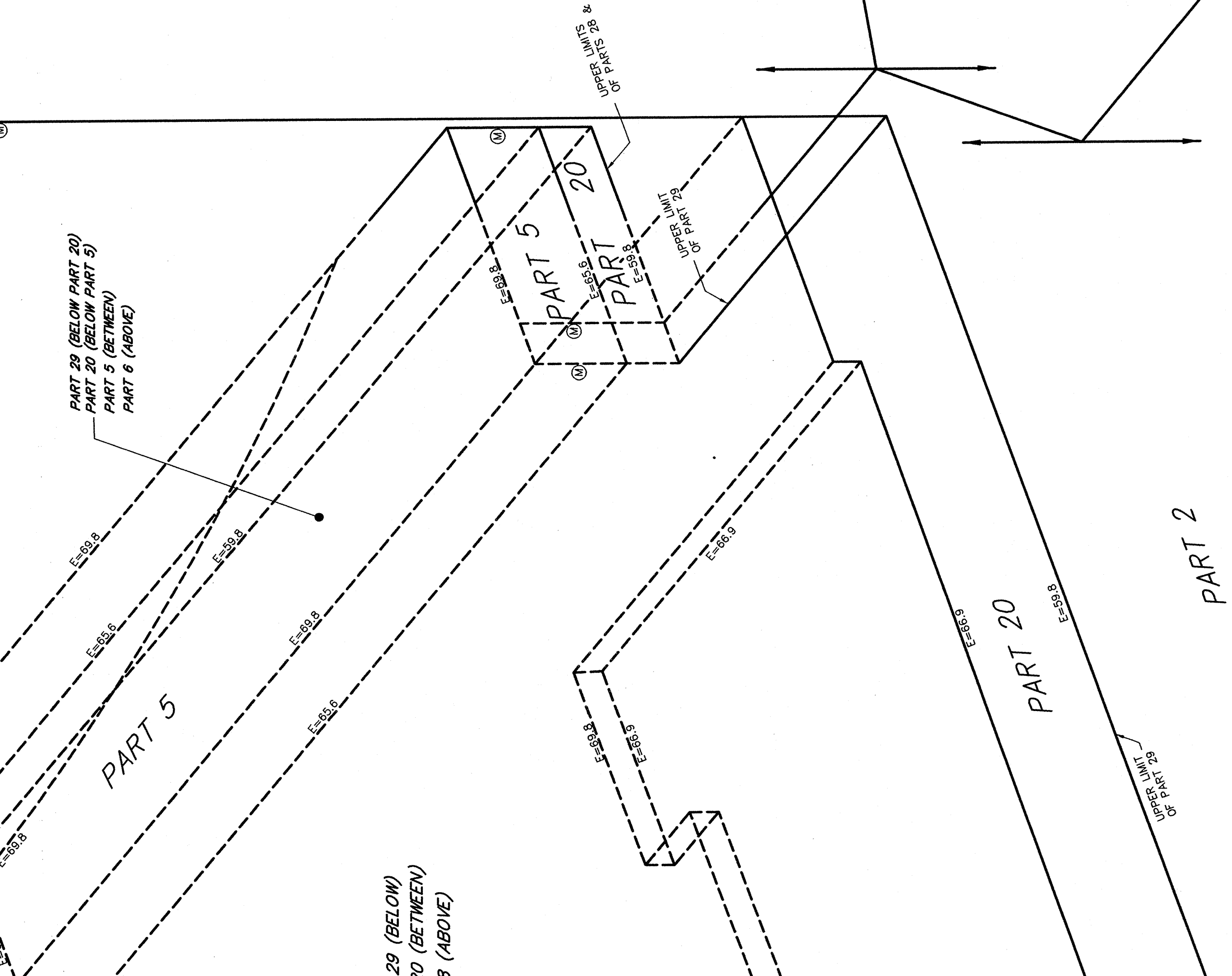
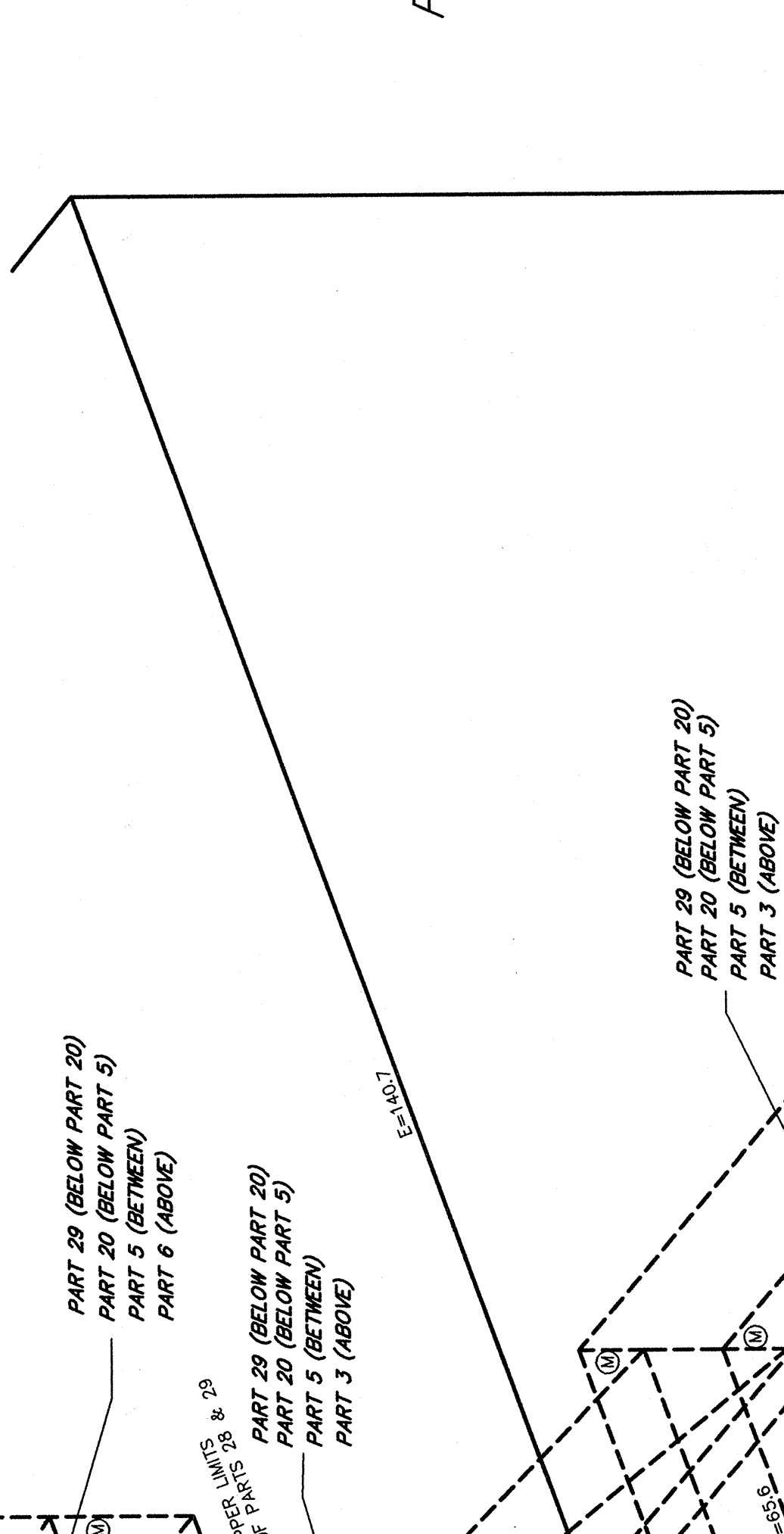
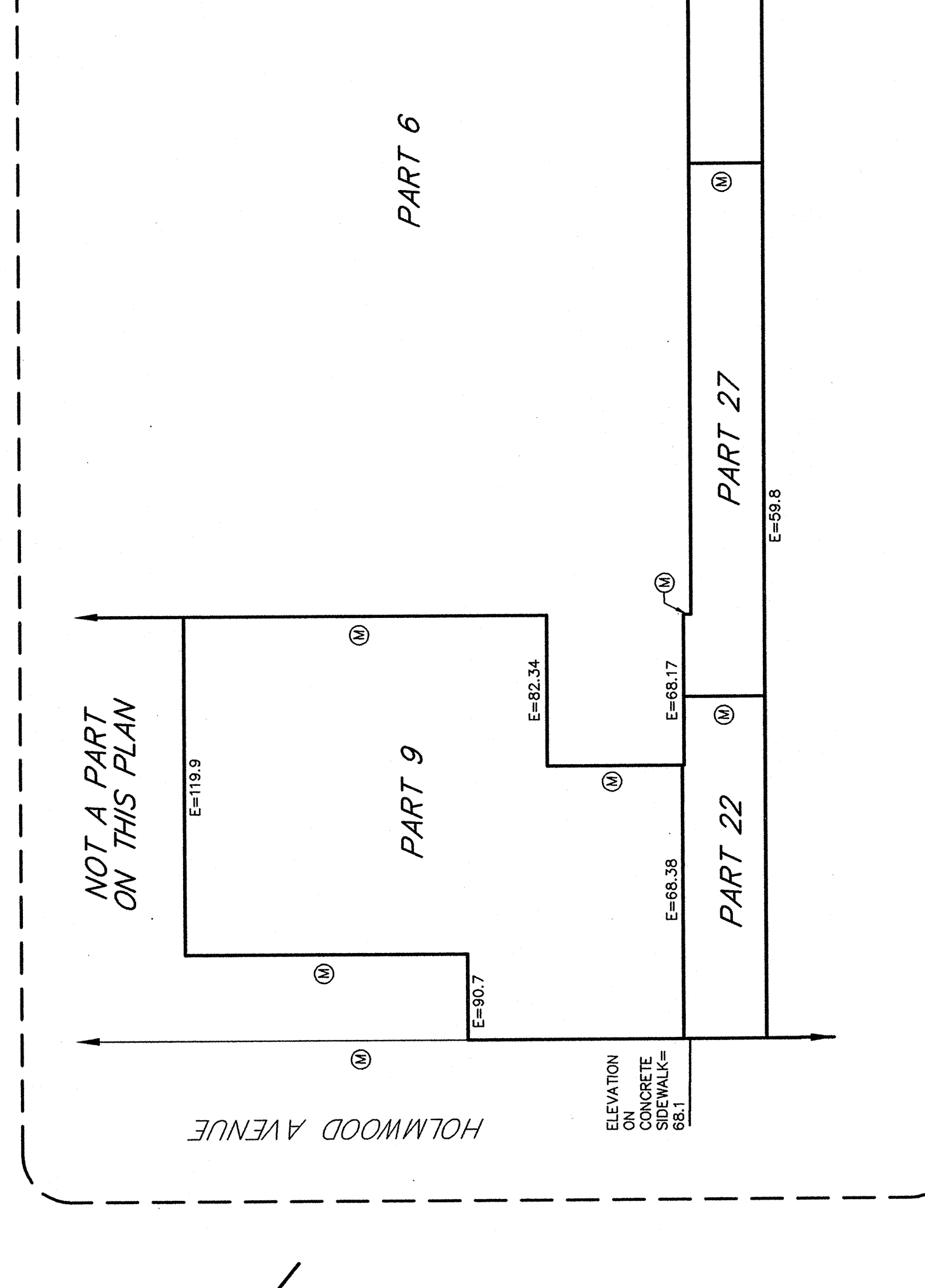
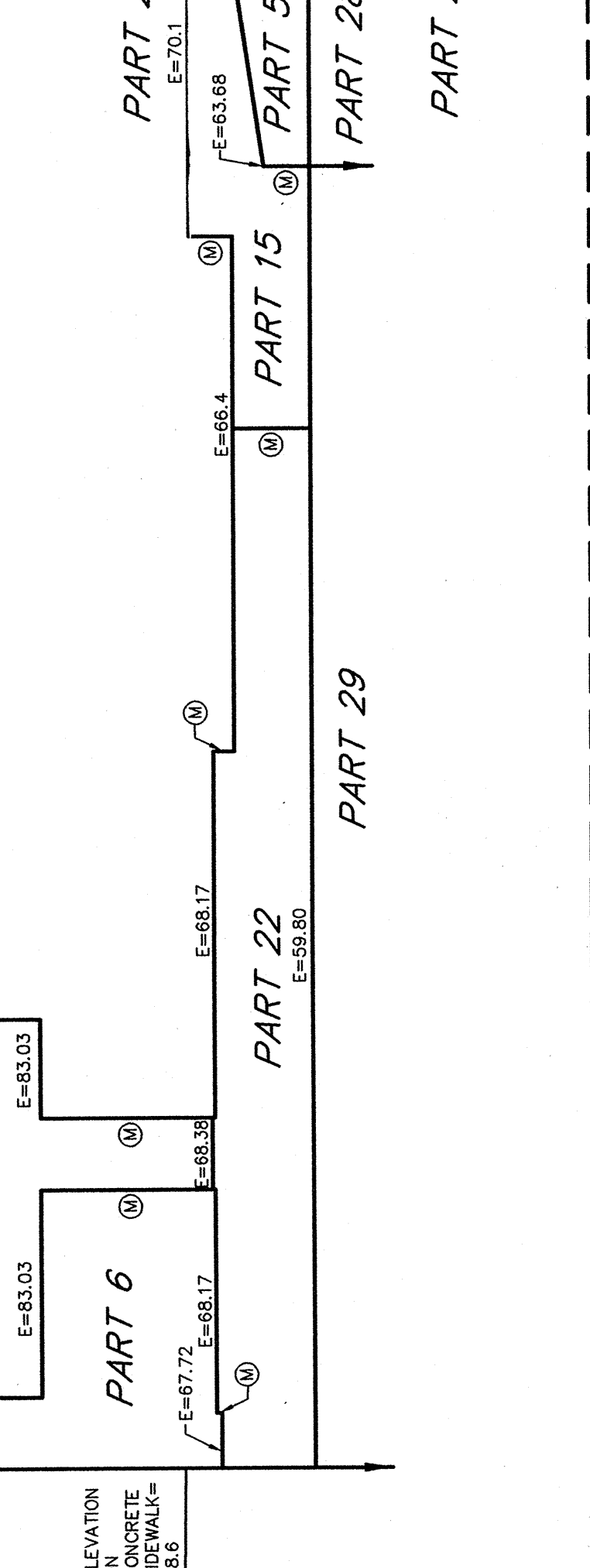
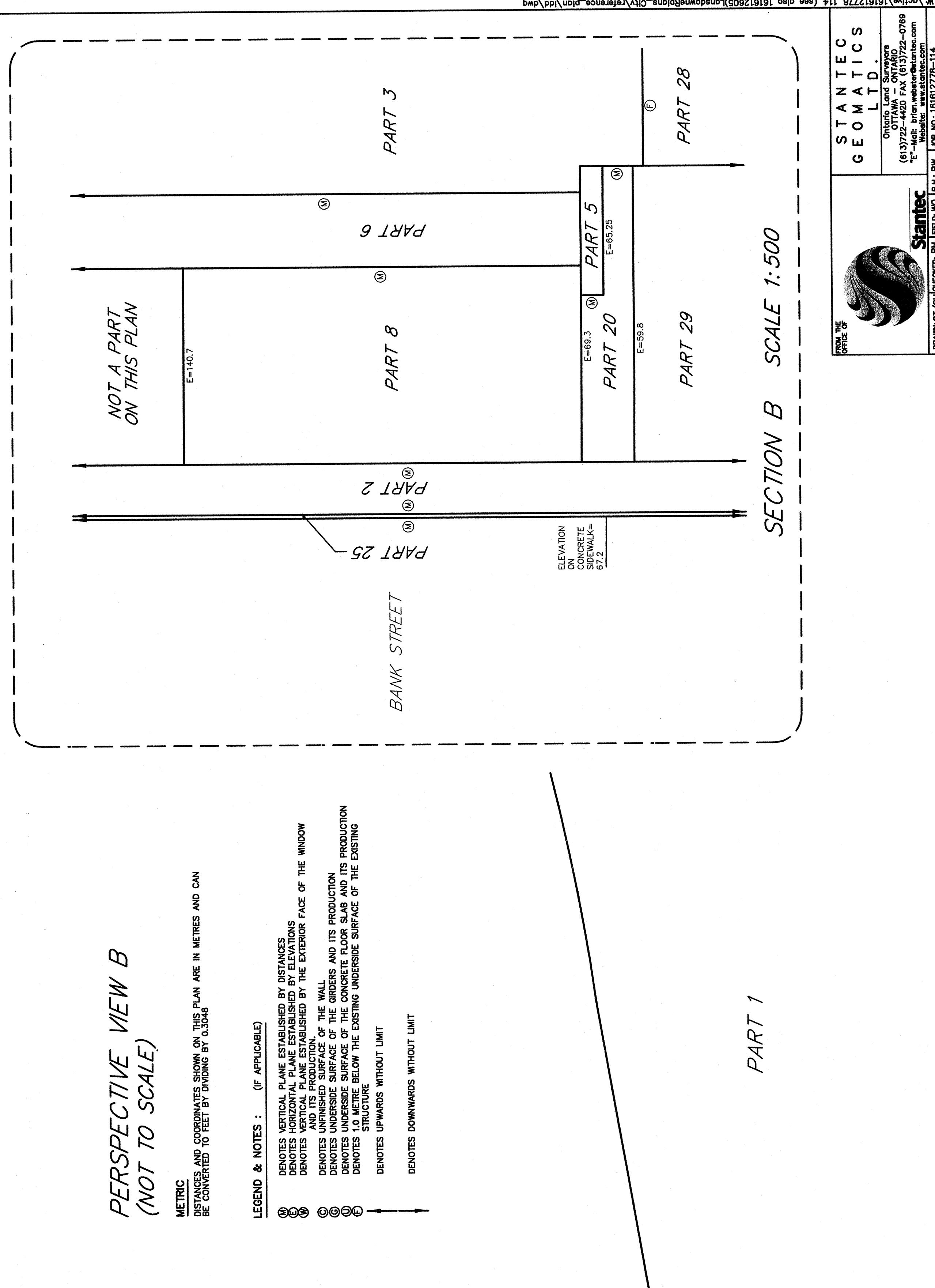
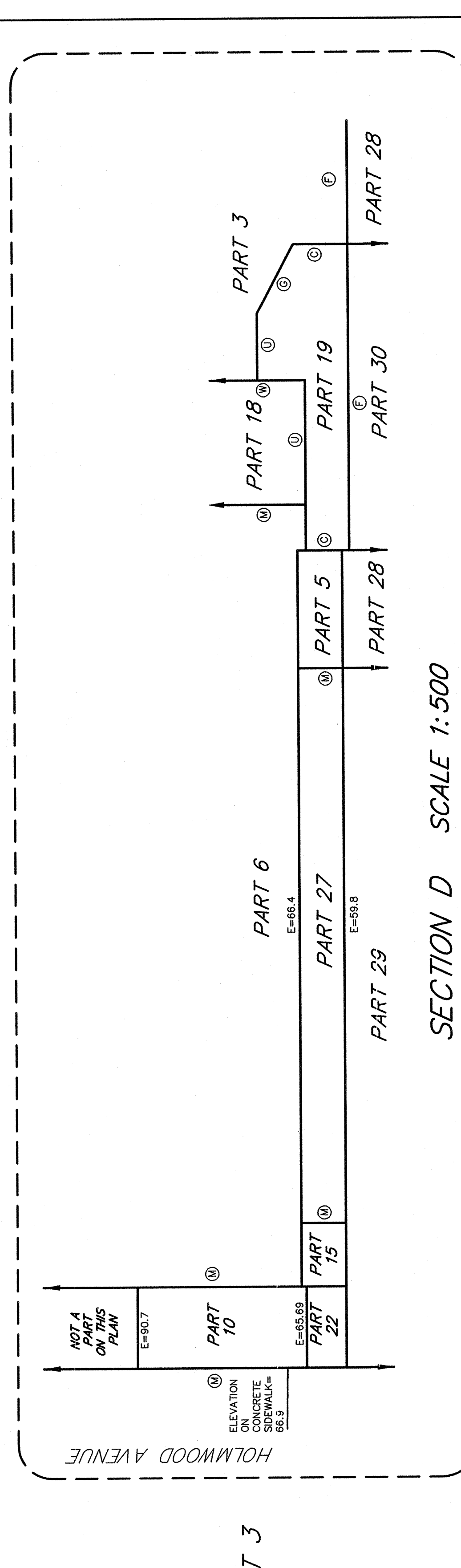
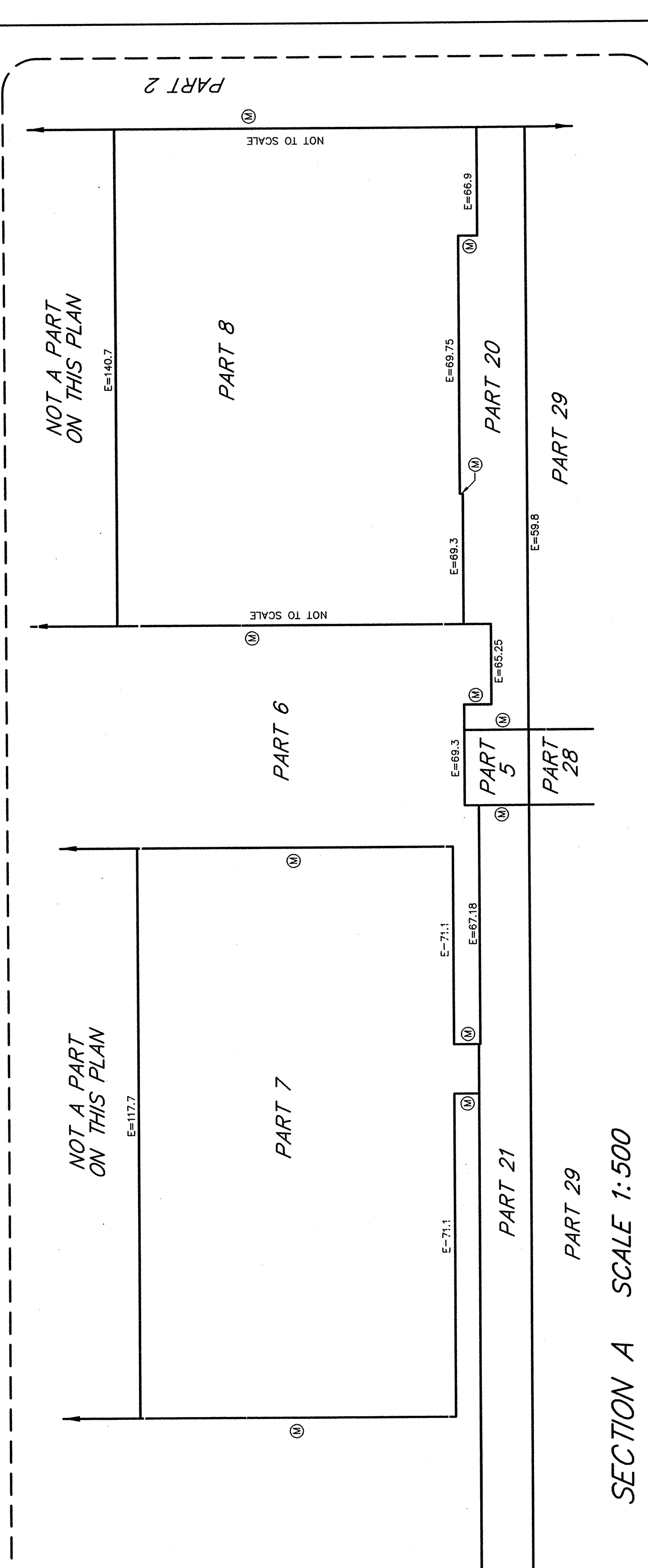
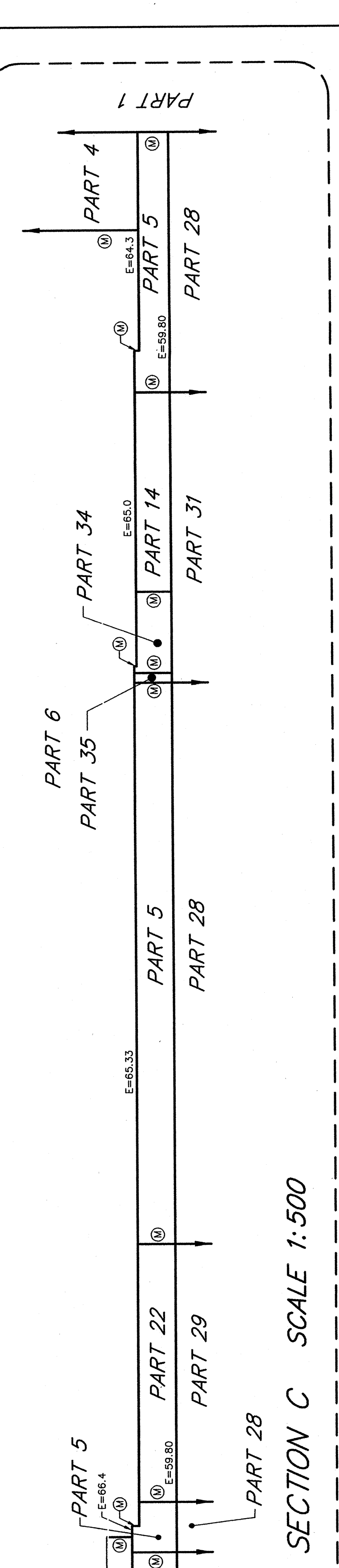


REQUIRE THIS PLAN TO BE DEPOSITED UNDER THE LAND TITLES ACT.
OCT 5 2012

REQUIRE THIS PLAN TO BE DEPOSITED UNDER THE LAND TITLES ACT.
OCT 5 2012

REQUIRE THIS PLAN TO BE DEPOSITED UNDER THE LAND TITLES ACT.
OCT 5 2012

REQUIRE THIS PLAN TO BE DEPOSITED UNDER THE LAND TITLES ACT.
OCT 5 2012