







BRID-FRIENDLY GLASS: AS PER CITY BRIDG SAFE GUIDELINES OUTLINE 2, TYPED BY S&B ARCHITECTS  
 1. GLASS PROVIDED FOR EYE-COORDINATION ONLY  
 2. GLASS PROVIDED FOR BALCONY RAILINGS ON LEVEL 14  
 3. GLASS PROVIDED FOR ALL BALCONY RAILINGS ON ROOF TERRACE LEVELS

1	24-05-10	ISSUED FOR SITE PLAN
no.	date	revision

It is the responsibility of the appropriate contractor to check and verify all dimensions on site and report all errors and/or omissions to the architect.  
 All contractors must comply with all pertinent codes and by-laws.  
 Do not scale drawings.  
 This drawing may not be used for construction until signed.  
 Copyright reserved.

LEGEND:

AP-1	ALUMINUM PANEL 1
AP-2	ALUMINUM PANEL 2
AP-3	ALUMINUM PANEL 3
MS	METAL GUARD
MS-1	MASONRY 1
MS-2	MASONRY 2
GR	GLASS RAILING
SP	SPANDREL PANEL
VG	VISION GLASS
WV	WOOD VENEER

**Hobin Architecture Incorporated**  
 63 Pamela Street  
 Ottawa, Ontario  
 Canada K1S 5K6  
 T: 613-238-7200  
 F: 613-235-2005  
 E: mail@hobinarc.com  
 hobinarc.com



**HOBIN**  
ARCHITECTURE

PROJECT/LOCATION:  
 22 PICKERING PLACE  
 OTTAWA, ON

DRAWING TITLE:  
 BUILDINGS 1 + 2 - SOUTH ELEVATION

DRAWN BY: DATE: SCALE:  
 PB 240214 1:250

PROJECT: 2222  
 DRAWING NO.: A3-01  
 REVISION NO.:



**1** SOUTH ELEVATIONS  
**A3.01** Scale: 1: 250





BRID FRENCHLY GLASS: AS PER CITY BRID SAFETY GUIDELINES OUTLINE 2, TYPED IN 3.6mm MIN. A  
 1. GLASS PROVIDED WITH LOW REFLECTIVITY ON LVL 1-4  
 2. GLASS PER FOR ALL BALCONY RAILINGS ON LVL 1-8  
 3. GLASS PER FOR ALL BALCONY RAILINGS ON ROOF TERRACE LEVELS

no.	date	revision
1	24-05-10	ISSUED FOR SITE PLAN

It is the responsibility of the appropriate contractor to check and verify all dimensions on site and report all errors and/or omissions to the architect.  
 All contractors must comply with all pertinent codes and by-laws.  
 Do not scale drawings.  
 This drawing may not be used for construction until signed.  
 Copyright reserved.

LEGEND

AP-1	ALUMINUM PANEL 1
AP-2	ALUMINUM PANEL 2
AP-3	ALUMINUM PANEL 3
MG	METAL GUARD
MS-1	MASONRY 1
MS-2	MASONRY 2
GR	GLASS RAILING
GP	SPANDREL PANEL
VG	VISION GLASS
WV	WOOD VENEER

**Hobin Architecture Incorporated**  
 63 Pamela Street  
 Ottawa, Ontario  
 Canada K1S 5K6  
 T: 613-238-7200  
 F: 613-235-2005  
 E: mail@hobinarc.com  
 hobinarc.com  
**HOBIN ARCHITECTURE**

PROJECT/LOCATION:  
 22 PICKERING PLACE  
 OTTAWA, ON

DRAWING TITLE:  
 EAST ELEVATION - EAST BUILDING  
 WEST ELEVATION - WEST BUILDING

DRAWN BY:	DATE:	SCALE:
PB	240214	1:250

PROJECT:  
 2222

DRAWING NO.:  
 A3-02

REVISION NO.:

**1** EAST ELEVATION - EAST BUILDING  
**A3.02** Scale: 1: 250

**2** WEST ELEVATION - WEST BUILDING  
**A3.02** Scale: 1: 250

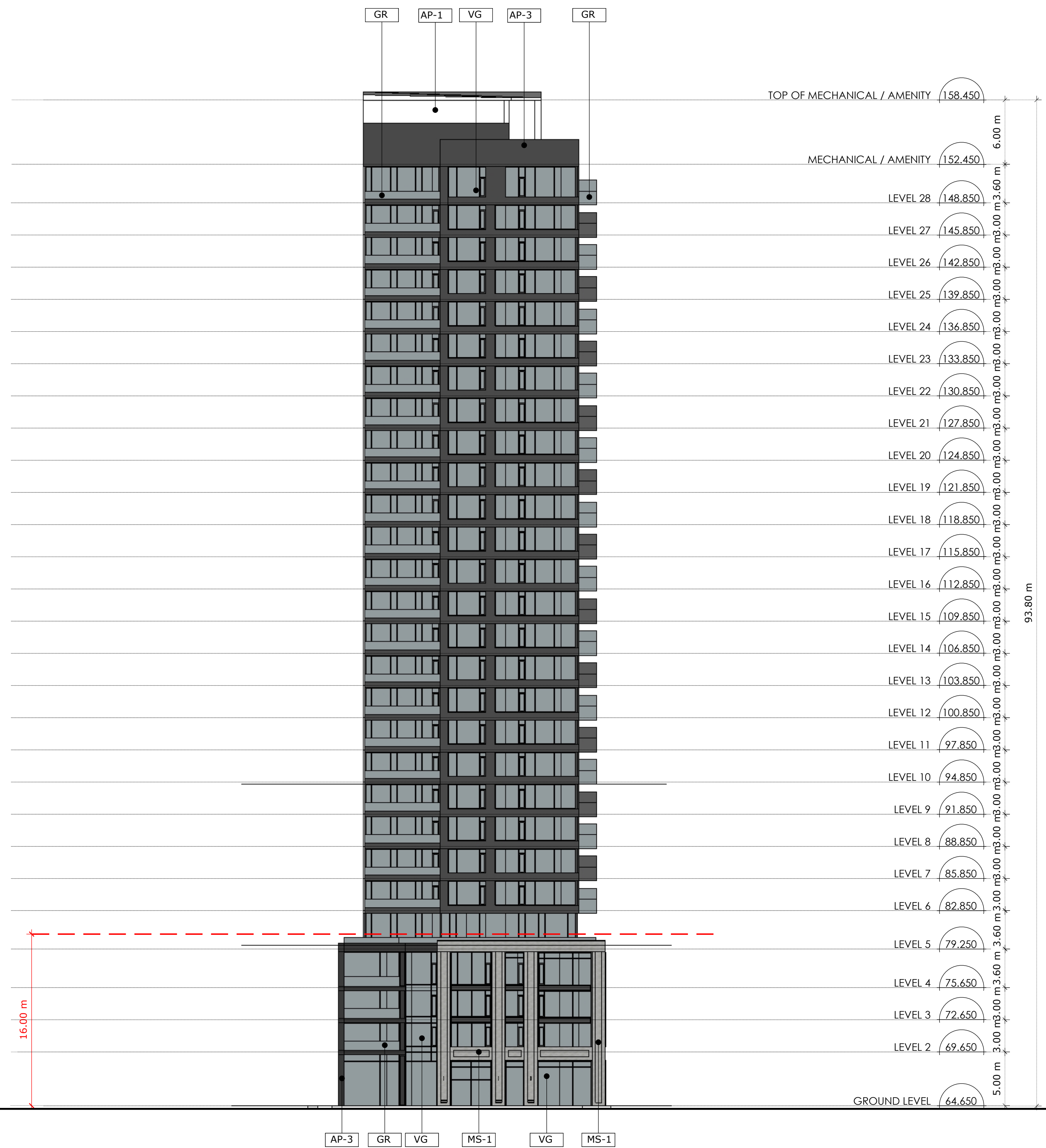
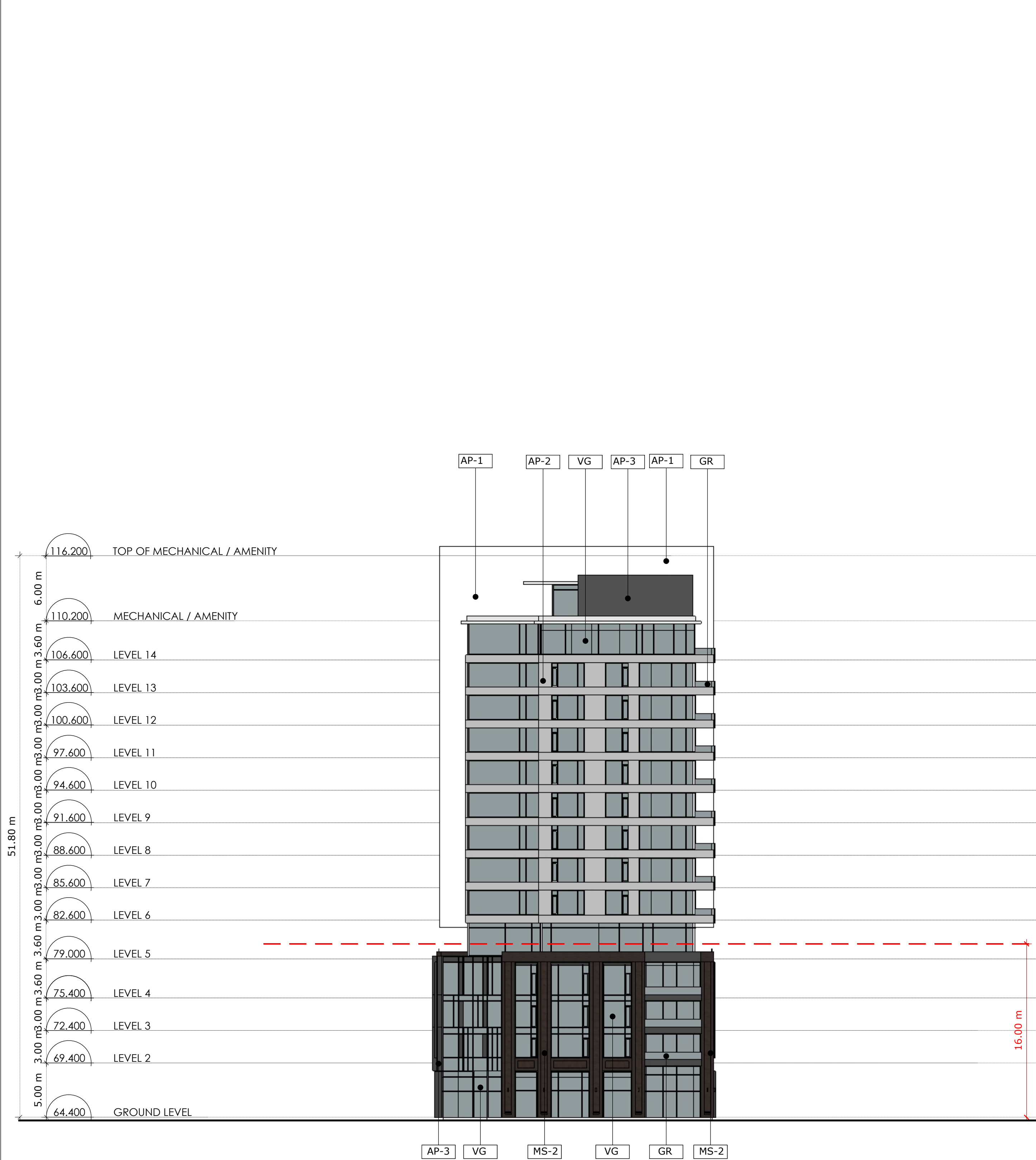

**1** WEST ELEVATION - EAST BUILDING  
**A3.03** Scale: 1: 250

**2** EAST ELEVATION - WEST BUILDING  
**A3.03** Scale: 1: 250

BRID FRIENDLY GLASS AS PER CITY BRIDG SAFE GUIDELINES OUTLINE 2, TYPING IS AS SHOWN IN A  
1. GLASS PROVIDED FOR LOW REFLECTIVITY ON LEVEL 14  
2. GLASS PROVIDED FOR BALCONY RAILINGS ON LEVEL 14  
3. GLASS PROVIDED FOR ALL BALCONY RAILINGS ON ROOF TERRACE LEVELS

1	24-05-10	ISSUED FOR SITE PLAN
no.	date	revision

It is the responsibility of the appropriate contractor to check and verify all dimensions on site and report all errors and/or omissions to the architect.

All contractors must comply with all pertinent codes and by-laws.

Do not scale drawings.

This drawing may not be used for construction until signed.

Copyright reserved.

LEGEND	
AP-1	ALUMINUM PANEL 1
AP-2	ALUMINUM PANEL 2
AP-3	ALUMINUM PANEL 3
MS	METAL GUARD
MS-1	MASONRY 1
MS-2	MASONRY 2
GR	GLASS RAILING
SP	SPANDREL PANEL
VG	VISION GLASS
WV	WOOD VENEER

**Hobin Architecture Incorporated**  
63 Pamela Street  
Ottawa, Ontario  
Canada K1S 5K6  
T: 613-238-7200  
F: 613-235-2005  
E: mail@hobinarc.com  
hobinarc.com



**HOBIN**  
ARCHITECTURE

PROJECT/LOCATION:  
22 PICKERING PLACE  
OTTAWA, ON

DRAWING TITLE:  
WEST ELEVATION - EAST BUILDING  
EAST ELEVATION - WEST BUILDING

DRAWN BY: DATE: SCALE:  
PB 240214 1:250

PROJECT: 2222  
DRAWING NO.: A3-03



ONTARIO ASSOCIATION OF ARCHITECTS  
J. HOBIN  
LICENCE 3049

REVISION NO.: