

- GENERAL NOTES:
- ALL TREES IN PROXIMITY TO UNDERGROUND ELECTRICAL STRUCTURES TO MAINTAIN MIN. CLEARANCES AND/OR COME WITH ROOT BARRIER AS PER HYDRO OTTAWA'S DETAIL GCS0038.
 - NEW TELECOM SERVICE ENTRANCE, POINT OF CONNECTION AND ROUTING TO BE COORDINATED WITH SERVICE PROVIDER(S) AND SHALL BE ADDED TO THIS DRAWING.
 - LIGHTING LEGEND:
 TYPE A1: PARKING LOT POLE LIGHTING, SINGLE HEAD.
 TYPE A2: PARKING LOT POLE LIGHTING, DOUBLE HEADS.
 TYPE B: BOLLARD LIGHTING.
 TYPE C: SMALL POLE LIGHTING, SINGLE HEAD.
 TYPE D: BUILDING MOUNTED LIGHTING.
 TYPE E: SOFFIT LIGHTING.
 'EX' DENOTES EXISTING POLE LIGHTING FIXTURE.
 - ALL EXTERIOR LIGHTING FIXTURES SHALL BE CONTROLLED VIA PHOTOCELL TO AUTOMATICALLY TURN OFF WHEN SUFFICIENT DAYLIGHT IS AVAILABLE.
 - EXTERIOR LIGHTING FIXTURES SHALL BE CONTROLLED TO AUTOMATICALLY REDUCE CONNECTED LIGHTING POWER BY 50% BETWEEN MIDNIGHT AND 6AM.

- DRAWING NOTES:
- NEW PAD-MOUNT UTILITY-OWNED TRANSFORMER. FOLLOW HOL STANDARDS AND COORDINATE ALL WORK WITH HOL. PROVIDE PRECAST BASE, GROUNDING, BOLLARDS, PRIMARY & SECONDARY CONNECTIONS TO THE TRANSFORMER BY HOL. FINAL LOCATIONS TO BE APPROVED BY HYDRO OTTAWA LIMITED (HOL). REFER TO UGS0002 FOR TRANSFORMER BASE GROUNDING. REFER TO UTS0038 FOR TRANSFORMER PAD CLEARANCES. REFER TO UCS0004 FOR TRANSFORMER BASE/PAD BACKFILLING. REFER TO UCS0001 FOR TRANSFORMER BASE/PAD CONSTRUCTION. REFER TO UFS0001 FOR PROTECTIVE BOLLARDS.
 - EXISTING PAD-MOUNT UTILITY-OWNED SWITCHGEAR.
 - NEW CONCRETE-ENCASED DUCTBANK. CABLES BY HYDRO UTILITY. FOLLOW HOL STANDARDS AND COORDINATE ALL WORK WITH HOL. REFER TO UDS0001 DETAIL D FOR DUCTBANK CROSS SECTION. REFER TO UDS0007 DUCT CONCRETE SPACERS. REFER TO GCS0002 PRIMARY VOLTAGE SERVICES SPECIFICATIONS.
 - NEW CONCRETE-ENCASED DUCTBANK. FOLLOW HOL STANDARDS AND COORDINATE ALL WORK WITH HOL. REFER TO UDS0001 DETAIL D FOR DUCTBANK CROSS SECTION. REFER TO UDS0007 DUCT CONCRETE SPACERS. REFER TO GMS0005 UNDERGROUND SECONDARY CABLE SPECIFICATIONS.
 - NEW CONCRETE-ENCASED DUCTBANK FOR EMERGENCY POWER. REFER TO OESC DETAIL 5/DIAGRAM D11.
 - EXISTING PAD-MOUNT CUSTOMER-OWNED TRANSFORMER FOR EXISTING 5-STORY BUILDING.
 - EXISTING FEED FOR ILLUMINATED SIGN TO REMAIN.
 - EXISTING STREET SURVEILLANCE CAMERA AND VEHICLE DETECTION LOOP TO REMAIN AND SHALL BE RE-FEED FROM NEW LIGHTING CIRCUIT ON NEW LIGHTING POLE.

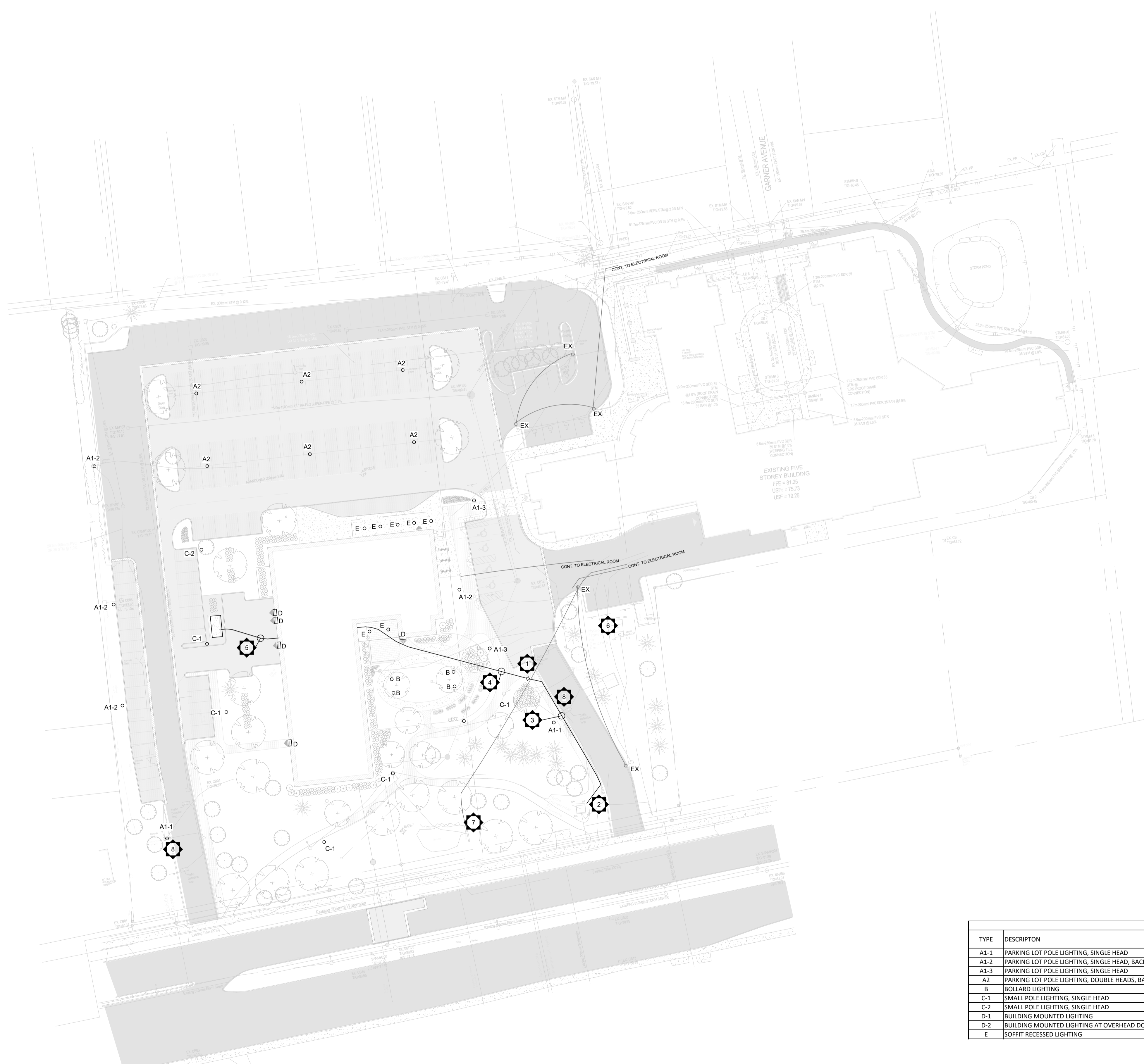

LUMINAIRE SCHEDULE						
TYPE	DESCRIPTION	MANUFACTURER	MODEL	LUMENS	WATTS	MOUNTING HEIGHT
A1-1	PARKING LOT POLE LIGHTING, SINGLE HEAD	GARDCO	OPF-M-A08-740-T3M	13628	74.41	7 METERS
A1-2	PARKING LOT POLE LIGHTING, SINGLE HEAD, BACKLIGHT CONTROL	GARDCO	OPF-M-A09-740-BLC	11911	93	7 METERS
A1-3	PARKING LOT POLE LIGHTING, SINGLE HEAD	GARDCO	OPF-M-A08-740-T4W	13150	74.41	7 METERS
A2	PARKING LOT POLE LIGHTING, DOUBLE HEADS, BACKLIGHT CONTROL	GARDCO	OPF-M-A09-740-BLC	11911	93	7 METERS
B	BOLLARD LIGHTING	LUMENPULSE	MOBB6-R-120-CL-CO-40K-CRI 70-3	745	12	-
C-1	SMALL POLE LIGHTING, SINGLE HEAD	GARDCO	OPF-S-P02-740-T3M	4295	23	4.6 METERS
C-2	SMALL POLE LIGHTING, SINGLE HEAD	GARDCO	OPF-S-A01-740-LCR	4021	42	4.6 METERS
D-1	BUILDING MOUNTED LIGHTING	GARDCO	GCS-A01-740-T3M	1756	10.2	-
D-2	BUILDING MOUNTED LIGHTING AT OVERHEAD DOOR	GARDCO	GCS-A01-740-T4M	1714	10.2	-
E	SOFFIT RECESSED LIGHTING	LIGHTOLIER	ZF6RDL10940W0CD	1032	10	-

1 SITE PLAN - ELECTRICAL NEW
E-102 1:500

REVISIONS:

REV	DATE	DESCRIPTION	BY
D	2024-07-08	ISSUED FOR FINAL SITE PLAN APPLICATION	
C	2024-01-23	ISSUED FOR SITE PLAN APPLICATION	
B	2023-03-08	ISSUED FOR DESIGN DEVELOPMENT REVIEW	
A	2022-10-07	ISSUED FOR CONCEPT DESIGN	

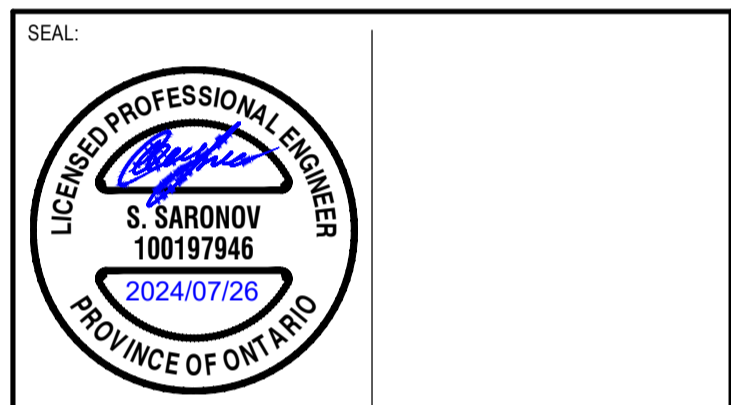

DISCLAIMER: THIS DRAWING AND DESIGN IS COPYRIGHT PROTECTED WHICH SHALL NOT BE USED, REPRODUCED OR REVISED WITHOUT WRITTEN PERMISSION BY WSP. THE CONTRACTOR SHALL CHECK AND VERIFY ALL DIMENSIONS AND UTILITY LOCATIONS AND REPORT ALL ERRORS AND OMISSIONS PRIOR TO COMMENCING WORK.

DATE: 2024-07-08

APPROVED BY: SS

CHECKED BY: TB

DRAWN BY: LL / JP

IF THIS BAR IS NOT 25mm LONG, ADJUST YOUR PLOTTING SCALE.

25mm

DISCIPLINE: ELECTRICAL

WSP Canada Inc.

PROJECT NUMBER: 221-08396-00

CLIENT:

ST. PATRICK'S HOME OF OTTAWA

CLIENT REF. #:

PROJECT:

ST. PATRICK'S SENIOR RESIDENCE

TITLE:

SITE PLAN - ELECTRICAL NEW

PLAN NO. 15844 APPLICATION FILE NO. D07-12-24-0064

DRAWING NUMBER: E-102 REV. RD