



**1** NORTH ELEVATION  
**A3.00** Scale: 1: 250



**PROJECT TEAM**

**ARCHITECT**  
 HOBIN ARCHITECTURE  
 PATRICK BISSON  
 T 613-238-7200

**PLANNING**  
 FOTENN CONSULTANTS INC.  
 STEPHANIE MORRIS  
 T 613-730-3709

**CIVIL**  
 J.L. RICHARDS  
 LUCIE DALRYMPLE  
 T 613-913-4368

**LANDSCAPE ARCHITECT**  
 LASHLEY & ASSOCIATES LANDSCAPE ARCHITECTS  
 DANIELA CORREIA  
 T 613-233-4051

**TRANSPORTATION**  
 PARSONS  
 MARK BAKER  
 T 613-222-8234

**ENVIRONMENTAL**  
 GRADIENT WIND ENGINEERING  
 JOSHUA FOSTER  
 T 613-836-0634

**SURVEYOR**  
 STANTEC  
 BRIAN WEBSTER  
 T 613-229-7644

WIND FRIENDLY GLASS: AS PER CITY BIRD SAFETY GUIDELINES OUTLINE 2, TYPING IS A MARKER & IS NOT TO BE USED FOR DESIGN. GLASS SPECIFIED FOR LOW REFLECTIVITY ONLY. 4. GLASS FRET FOR ALL BALCONY RAILINGS ON LEVEL 14. 5. GLASS FRET FOR ALL BALCONY RAILINGS ON ROOF TERRACE LEVELS.

no.	date	revision
6	24-06-25	REISSUED FOR SPC
5	24-04-12	REISSUED FOR SPC
4	24-03-01	REISSUED FOR SPC
3	23-10-13	REISSUED FOR SPC
2	23-02-22	ISSUED FOR SPC
1	22-04-07	ISSUED FOR REZONING

It is the responsibility of the appropriate contractor to check and verify all dimensions on site and report all errors and/or omissions to the architect.

All contractors must comply with all pertinent codes and by-laws.

Do not scale drawings.

This drawing may not be used for construction until signed.

Copyright reserved.

**LEGEND**

AP-1	ALUMINUM PANEL 1	MP-1	METAL PANEL 1
AP-2	ALUMINUM PANEL 2	MP-2	METAL PANEL 2
AS	ALUMINUM SCREEN	SP	SPANDREL PANEL
MS-1	MASONRY 1	VG	VISION GLASS
MS-2	MASONRY 2	SV	STONE VENEER
PC-1	PRE-CAST MASONRY PANEL 1	BL	BUILDING LIGHTING
GR	GLASS RAILING	CA	CANOPY
MG	METAL GUARD		

**Hobin Architecture Incorporated**  
 63 Pamela Street  
 Ottawa, Ontario  
 Canada K1S 5K6  
 T: 613-238-7200  
 F: 613-235-2005  
 E: mail@hobinarc.com  
 hobinarc.com  
**HOBIN**  
 ARCHITECTURE

**PROJECT/LOCATION:**  
 314 & 318 ATHLONE AVE.,  
 2006, 2020 & 2026 SCOTT STREET

**DRAWING TITLE:**  
 BUILDINGS 1 + 2 - NORTH ELEVATION

**DRAWN BY:** PB/KM **DATE:** 231013 **SCALE:** 1:250

**PROJECT:** 1937  
**DRAWING NO.:** A3-00  
**REVISION NO.:**

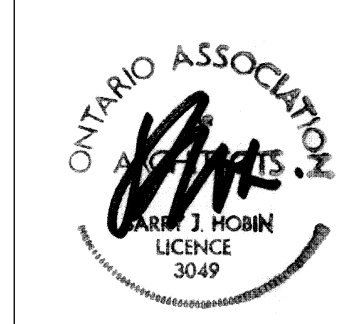



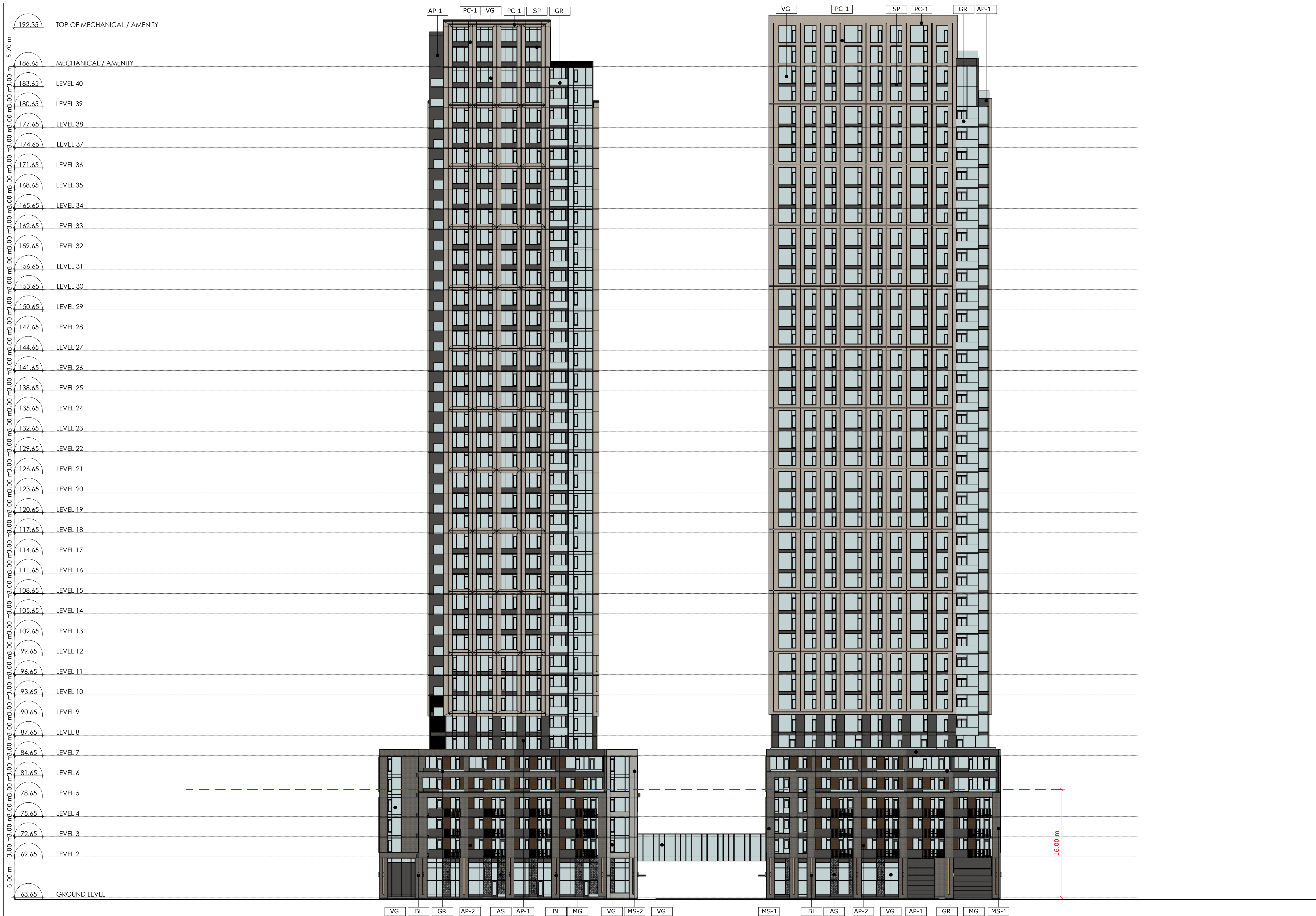

**1** SOUTH ELEVATION  
**A3.01** Scale: 1: 250



**PROJECT TEAM**

- ARCHITECT**  
 HOBIN ARCHITECTURE  
 PATRICK BISSON  
 T 613-238-7200
- PLANNING**  
 FOTENN CONSULTANTS INC.  
 STEPHANIE MORRIS  
 T 613-730-3709
- CIVIL**  
 J.L. RICHARDS  
 LUCIE DALRYMPLE  
 T 613-913-4368
- LANDSCAPE ARCHITECT**  
 LASHLEY & ASSOCIATES LANDSCAPE ARCHITECTS  
 DANIELA CORREIA  
 T 613-233-4051
- TRANSPORTATION**  
 PARSONS  
 MARK BAKER  
 T 613-222-8234
- ENVIRONMENTAL**  
 GRADIENT WIND ENGINEERING  
 JOSHUA FOSTER  
 T 613-836-0634
- SURVEYOR**  
 STANTEC  
 BRIAN WEBSTER  
 T 613-229-7644

WIND FRIENDLY GLASS: AS PER CITY OF TORONTO SAFETY GLASS OUTLINE 2, TORONTO 3.3.4. MINIMUM 1.1  
 1. GLASS SPECIFIED FOR LOW REFLECTIVITY ONLY 1.4  
 2. GLASS PERMITTED FOR BALCONY RAILINGS ON LEVEL 14  
 3. GLASS PERMITTED FOR ALL BALCONY RAILINGS ON ROOF TERRACE LEVELS

no.	date	revision
6	24-06-25	REISSUED FOR SPC
5	24-04-12	REISSUED FOR SPC
4	24-03-01	REISSUED FOR SPC
3	23-10-13	REISSUED FOR SPC
2	23-02-22	ISSUED FOR SPC
1	22-04-07	ISSUED FOR REZONING

It is the responsibility of the appropriate contractor to check and verify all dimensions on site and report all errors and/or omissions to the architect.

All contractors must comply with all pertinent codes and by-laws.

Do not scale drawings.

This drawing may not be used for construction until signed.

Copyright reserved.

**LEGEND**

AP-1	ALUMINUM PANEL 1	MP-1	METAL PANEL 1
AP-2	ALUMINUM PANEL 2	MP-2	METAL PANEL 2
AS	ALUMINUM SCREEN	SP	SPANDREL PANEL
BL	MASONRY 1	VG	VISION GLASS
MS-1	MASONRY 2	SV	STONE VENEER
PC-1	PRE-CAST MASONRY PANEL 1	BL	BUILDING LIGHTING
GR	GLASS RAILING	CA	CANOPY
MG	METAL GUARD		

**Hobin Architecture Incorporated**  
 63 Pamela Street  
 Ottawa, Ontario  
 Canada K1S 5K6  
 T: 613-238-7200  
 F: 613-235-2005  
 E: mail@hobinarc.com  
 hobinarc.com  
**HOBIN**  
 ARCHITECTURE

**PROJECT/LOCATION:**  
 314 & 318 ATHLONE AVE.,  
 2006, 2020 & 2026 SCOTT STREET

**DRAWING TITLE:**  
 BUILDINGS 1 + 2 - SOUTH ELEVATION

**DRAWN BY:** PB/KM  
**DATE:** 231013  
**SCALE:** 1:250

**PROJECT:** 1937  
**DRAWING NO.:** A3-01  
**REVISION NO.:**



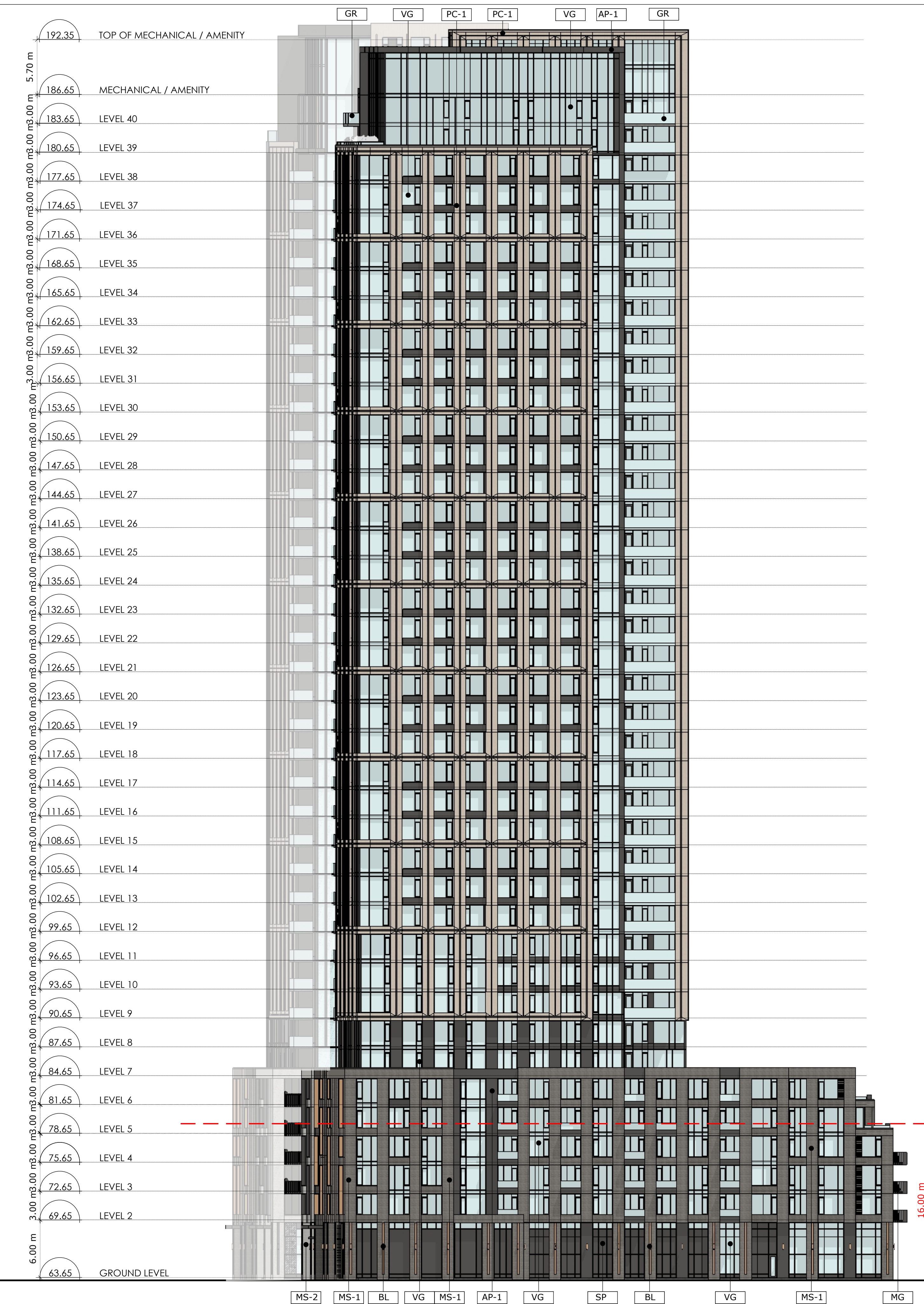
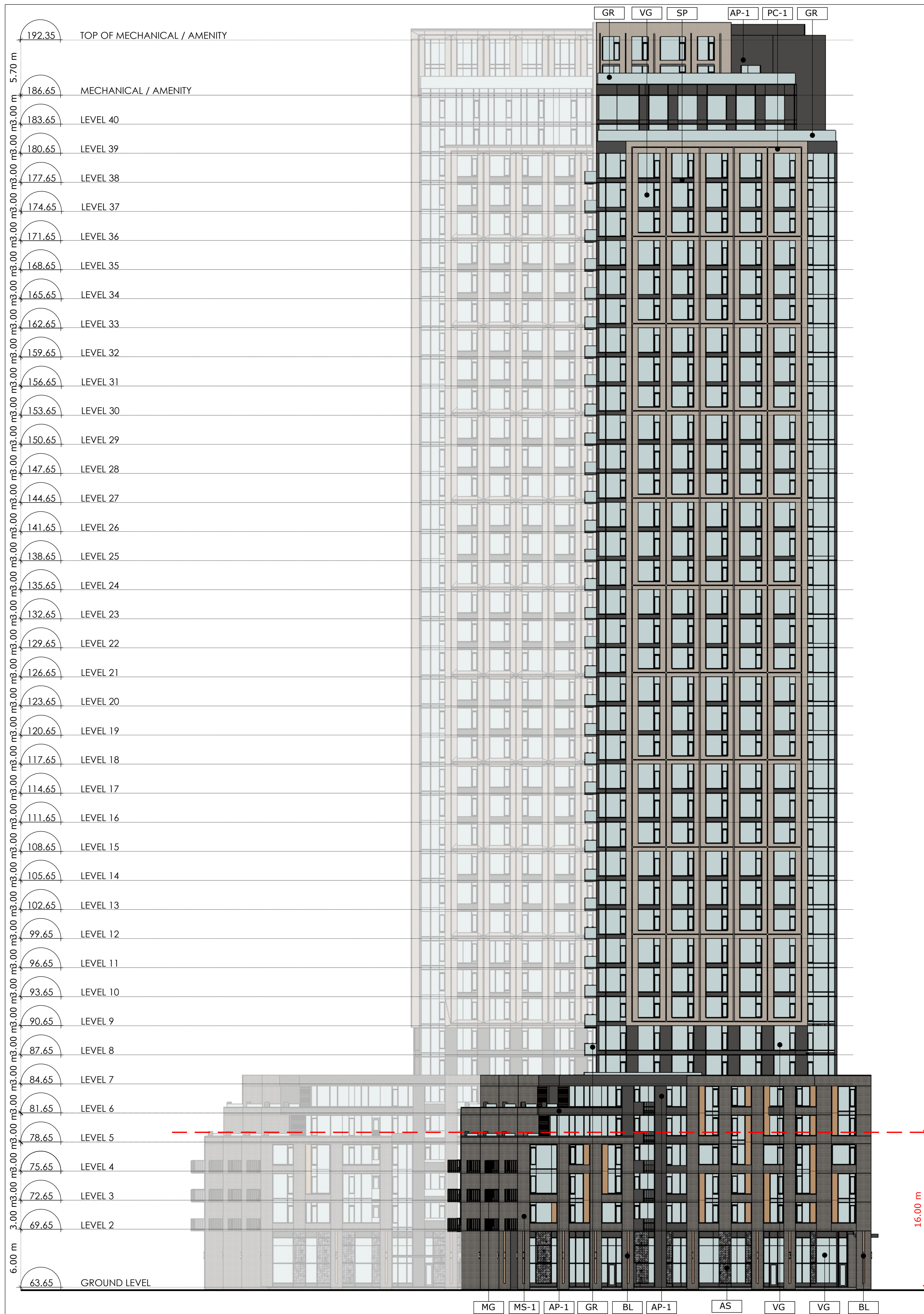

**1** EAST ELEVATION - EAST BUILDING  
**A3.02** Scale: 1: 250

**2** WEST ELEVATION - WEST BUILDING  
**A3.02** Scale: 1: 250



**PROJECT TEAM**

**ARCHITECT**  
 HOBIN ARCHITECTURE  
 PATRICK BISSON  
 T 613-238-7200

**PLANNING**  
 FOTENN CONSULTANTS INC.  
 STEPHANIE MORRIS  
 T 613-730-3709

**CIVIL**  
 J.L. RICHARDS  
 LUCIE DALRYMPLE  
 T 613-913-4368

**LANDSCAPE ARCHITECT**  
 LASHLEY & ASSOCIATES LANDSCAPE ARCHITECTS  
 DANIELA CORREIA  
 T 613-233-4051

**TRANSPORTATION**  
 PARSONS  
 MARK BAKER  
 T 613-222-8234

**ENVIRONMENTAL**  
 GRADIENT WIND ENGINEERING  
 JOSHUA FOSTER  
 T 613-836-0634

**SURVEYOR**  
 STANTEC  
 BRIAN WEBSTER  
 T 613-229-7444

WIND FRIENDLY GLASS: AS PER CITY BIRD SAFETY GUIDELINES OUTLINE 2, TYPING IS A MARKER & IS NOT TO BE USED FOR DESIGN. GLASS SPECIFIED FOR LOW REFLECTIVITY ONLY. 4. GLASS PER FOR ALL BALCONY RAILINGS ON LEVEL 14. 5. GLASS PER FOR ALL BALCONY RAILINGS ON ROOF TERRACE LEVELS.

no.	date	revision
6	24-06-25	REISSUED FOR SPC
5	24-04-12	REISSUED FOR SPC
4	24-03-01	REISSUED FOR SPC
3	23-10-13	REISSUED FOR SPC
2	23-02-22	ISSUED FOR SPC
1	22-04-07	ISSUED FOR REZONING

It is the responsibility of the appropriate contractor to check and verify all dimensions on site and report all errors and/or omissions to the architect.

All contractors must comply with all pertinent codes and by-laws.

Do not scale drawings.

This drawing may not be used for construction until signed.

Copyright reserved.

AP-1	ALUMINUM PANEL 1	MP-1	METAL PANEL 1
AP-2	ALUMINUM PANEL 2	MP-2	METAL PANEL 2
AS	ALUMINUM SCREEN	SP	SPANDREL PANEL
BL	MASONRY 1	VG	VISION GLASS
MS-1	MASONRY 2	VS	STONE VENEER
PC-1	PRE-CAST MASONRY PANEL 1	BL	BUILDING LIGHTING
GR	GLASS RAILING	CA	CANOPY
MG	METAL GUARD		

**Hobin Architecture Incorporated**  
 63 Pamela Street  
 Ottawa, Ontario  
 Canada K1S 5K6  
 T: 613-238-7200  
 F: 613-235-2005  
 E: mail@hobinarc.com  
 hobinarc.com

**PROJECT/LOCATION:**  
 314 & 318 ATHLONE AVE.,  
 2006, 2020 & 2026 SCOTT STREET

**DRAWING TITLE:**  
 EAST ELEVATION - EAST BUILDING  
 WEST ELEVATION - WEST BUILDING

**DRAWN BY:** PB/KM **DATE:** 231013 **SCALE:** 1:250

**PROJECT:** 1937  
**DRAWING NO.:** A3-02  
**REVISION NO.:**



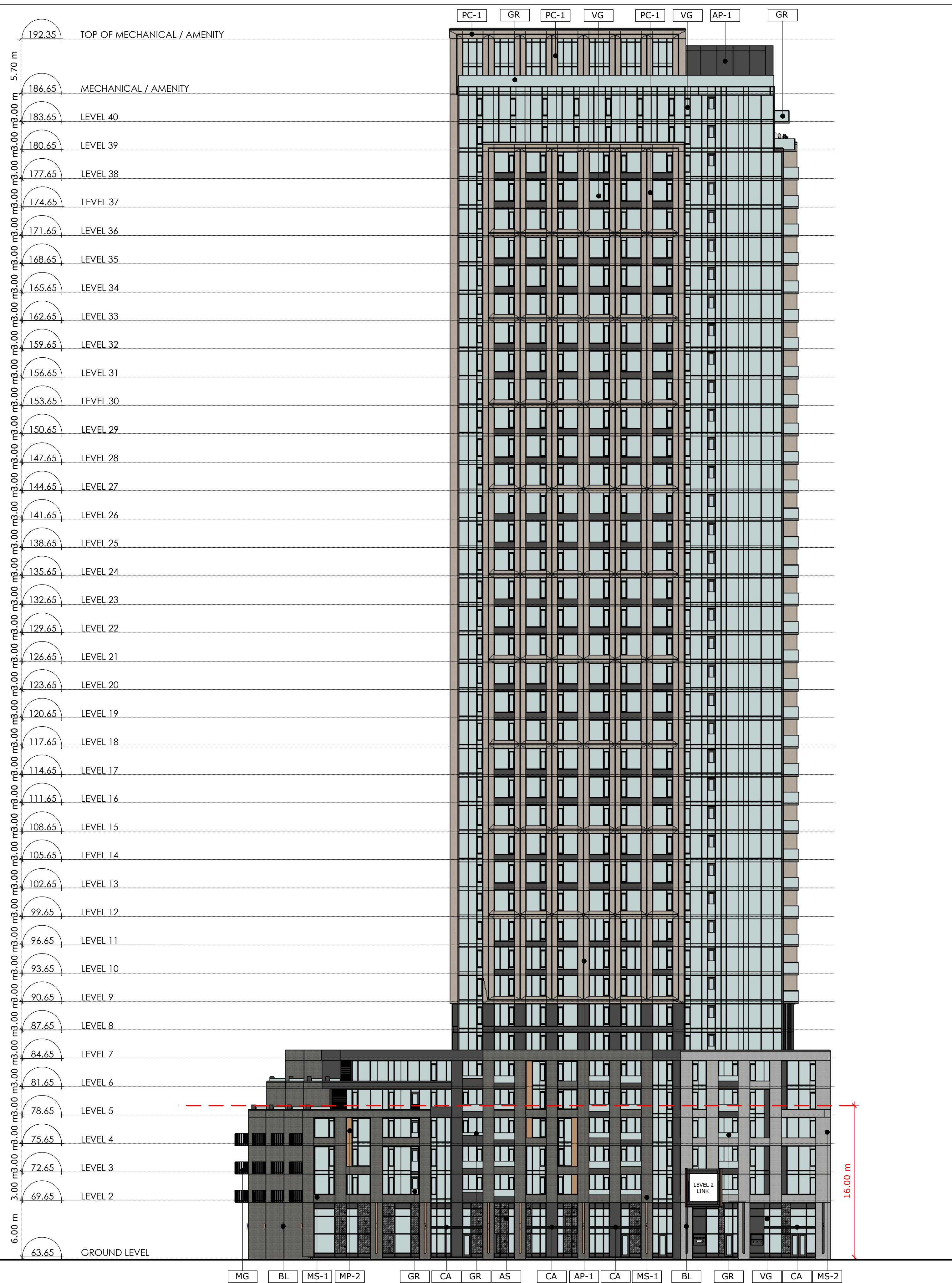
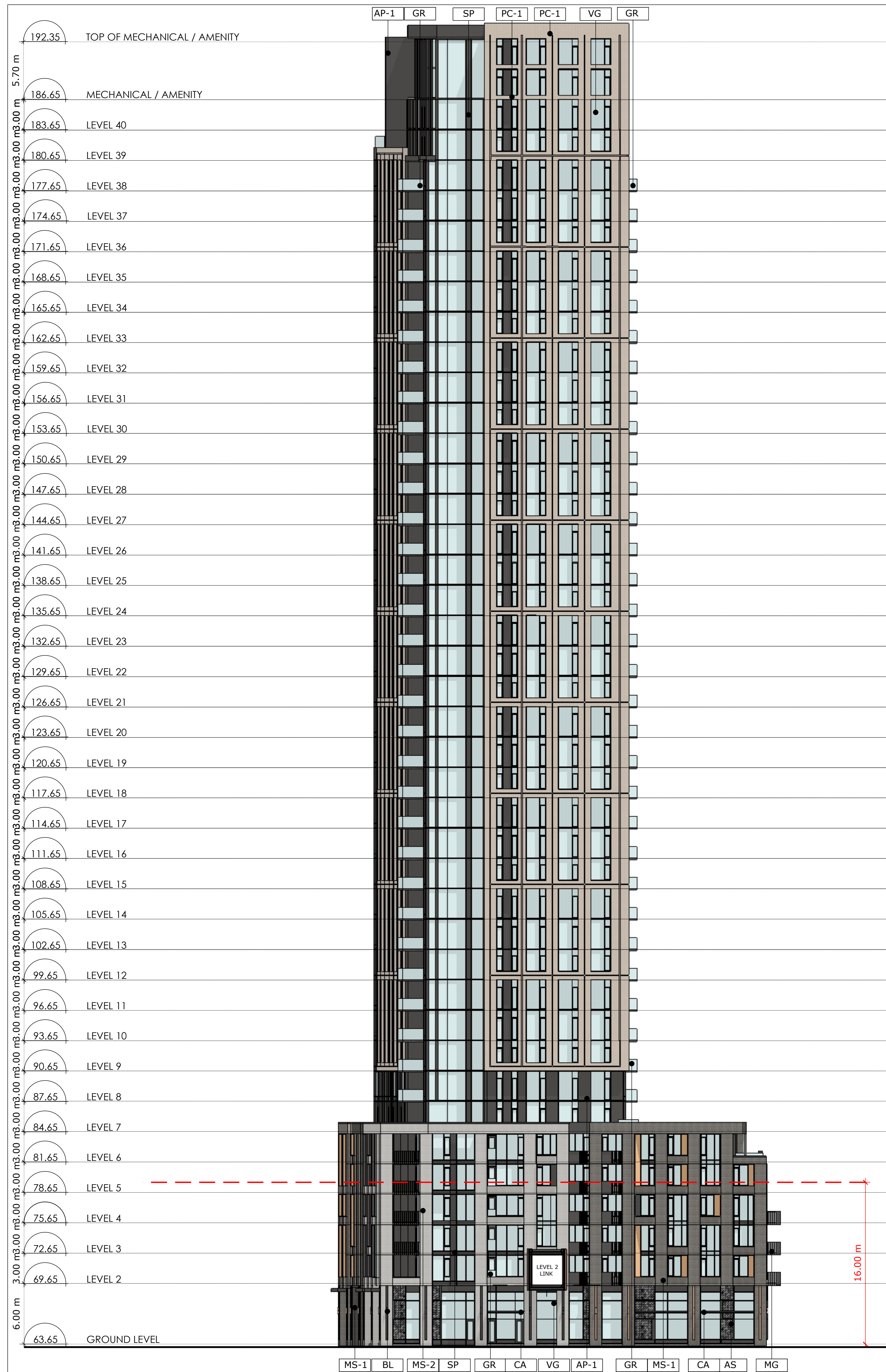

**1** WEST ELEVATION - EAST BUILDING  
**A3.03** Scale: 1: 250

**2** EAST ELEVATION - WEST BUILDING  
**A3.03** Scale: 1: 250



**PROJECT TEAM**

**ARCHITECT**  
 HOBIN ARCHITECTURE  
 PATRICK BISSON  
 T 613-238-7200

**PLANNING**  
 FOTENN CONSULTANTS INC.  
 STEPHANIE MORRIS  
 T 613-730-3709

**CIVIL**  
 J.L. RICHARDS  
 LUCIE DAIRYMPLE  
 T 613-913-4368

**LANDSCAPE ARCHITECT**  
 LASHLEY & ASSOCIATES LANDSCAPE ARCHITECTS  
 DANIELA CORREIA  
 T 613-233-4051

**TRANSPORTATION**  
 PARSONS  
 MARK BAKER  
 T 613-222-8234

**ENVIRONMENTAL**  
 GRADIENT WIND ENGINEERING  
 JOSHUA FOSTER  
 T 613-836-0634

**SURVEYOR**  
 STANTEC  
 BRIAN WEBSTER  
 T 613-229-7444

WIND FRIENDLY CLASS: AS PER CITY BIRD SAFETY GUIDELINES OUTLINE 2, TOWER 1 & 2 MARKED A & B  
 1. GLASS PROVIDED FOR LOW REFLECTIVITY ONLY 14  
 2. GLASS PROVIDED FOR BALCONY RAILINGS ONLY 14  
 3. GLASS PROVIDED FOR ALL BALCONY RAILINGS ON ROOF TERRACE LEVELS

6	24-06-25	REISSUED FOR SPC
5	24-04-12	REISSUED FOR SPC
4	24-03-01	REISSUED FOR SPC
3	23-10-13	REISSUED FOR SPC
2	23-02-22	ISSUED FOR SPC
1	22-04-07	ISSUED FOR REZONING
no.	date	revision

It is the responsibility of the appropriate contractor to check and verify all dimensions on site and report all errors and/or omissions to the architect.

All contractors must comply with all pertinent codes and by-laws.

Do not scale drawings.

This drawing may not be used for construction until signed.

Copyright reserved.

LEGEND

AP-1	ALUMINUM PANEL 1	MP-1	METAL PANEL 1
AP-2	ALUMINUM PANEL 2	MP-2	METAL PANEL 2
AS	ALUMINUM SCREEN	SP	SPANDREL PANEL
BL	MASONRY 1	VG	VISION GLASS
BL-1	MASONRY 2	VG-1	STONE VENEER
PC-1	PRE-CAST MASONRY PANEL 1	BL	BUILDING LIGHTING
GR	GLASS RAILING	CA	CANOPY
MG	METAL GUARD		

**Hobin Architecture Incorporated**  
 63 Pamela Street  
 Ottawa, Ontario  
 Canada K1S 5K6  
 T: 613-238-7200  
 F: 613-235-2005  
 E: mail@hobinarc.com  
 hobinarc.com  
**HOBIN ARCHITECTURE**

**PROJECT/LOCATION:**  
 314 & 318 ATHLONE AVE.,  
 2006, 2020 & 2026 SCOTT STREET

**DRAWING TITLE:**  
 WEST ELEVATION - EAST BUILDING  
 EAST ELEVATION - WEST BUILDING

<b>DRAWN BY:</b> PB/KM	<b>DATE:</b> 231013	<b>SCALE:</b> 1:250
<b>PROJECT:</b> 1937		<b>DRAWING NO.:</b> A3-03
<b>REVISION NO.:</b>		

