



FINAL

Phase One Environmental Site Assessment

130 Slater Street
Ottawa, Ontario

Prepared for:

KTS Properties

69 Rue Jean-Proulx, Unit 301
Gatineau, QC J8Z 1W2

February 1, 2024

Pinchin File: 334803



Issued To: KTS Properties
Issued On: February 1, 2024
Pinchin File: 334803
Issuing Office: Kanata, ON

Author: _____
Alex Kelly, M.Sc.
Project Coordinator
613.592.3387
akelly@pinchin.com

Reviewer: _____
Alicia McDonald, P.Eng., QP_{ESA}
Senior Project Manager
613.840.6147
amcdonald@pinchin.com

Reviewer: _____
Scott Mather, P.Eng., QP_{ESA}
Director, Eastern Ontario
613.592.3387
smather@pinchin.com



TABLE OF CONTENTS

1.0 EXECUTIVE SUMMARY 1

2.0 INTRODUCTION..... 4

 2.1 Phase One Property Information 4

3.0 SCOPE OF INVESTIGATION..... 6

4.0 RECORDS REVIEW 6

 4.1 General 6

 4.1.1 Phase One Study Area Determination 7

 4.1.2 First Developed Use Determination 7

 4.1.3 Fire Insurance Plans 8

 4.1.4 Chain of Title 9

 4.1.5 Environmental Reports 9

 4.1.5.1 Previous Environmental Report Summary 12

 4.2 Environmental Source Information 12

 4.2.1 Environmental Database Search – ERIS..... 12

 4.2.1.1 National Pollutant Release Inventory 12

 4.2.1.2 Ontario Inventory of PCB Storage Sites 12

 4.2.1.3 National PCB Inventory 13

 4.2.1.4 Certificates of Approval..... 13

 4.2.1.5 Environmental Compliance Approvals, Permits To Take Water and
 Certificates of Property Use 14

 4.2.1.6 Inventory of Coal Gasification Plants..... 14

 4.2.1.7 Environmental Incidents, Orders, Offences and Spills 14

 4.2.1.8 Waste Management Records 15

 4.2.1.9 Fuel Storage Tanks 17

 4.2.1.10 Notices and Instruments 17

 4.2.1.11 Areas of Natural Significance 17

 4.2.1.12 Landfill Information 18

 4.2.2 Ministry of the Environment, Conservation and Parks Freedom of Information
 Search 18

 4.2.3 Technical Standards and Safety Authority Search 18

 4.2.4 Property Underwriters’ Reports and Plans 19

 4.2.5 City Directories 19

 4.3 Physical Setting Sources 20

 4.3.1 Aerial Photographs 20

 4.3.2 Topography, Hydrology and Geology 21

 4.3.3 Fill Materials 22

 4.3.4 Water Bodies, Areas of Natural Significance and Groundwater Information 22

 4.3.5 Well Records..... 22

 4.4 Site Operating Records 22

5.0 INTERVIEWS..... 23

6.0 SITE RECONNAISSANCE 24

 6.1 General Requirements 24

 6.2 Specific Observations at Phase One Property 25

 6.2.1 Description of Buildings and Structures 25

 6.2.2 Description of Below-Ground Structures 25

 6.2.3 Description of Tanks 25



6.2.4	Potable and Non-Potable Water Sources	25
6.2.5	Description and Location of Underground Utilities	25
6.2.6	Entry and Exit Points	25
6.2.7	Details of Heating System	26
6.2.8	Details of Cooling System	26
6.2.9	Details of Drains, Pits and Sumps	26
6.2.10	Unidentified Substances within Buildings and Structures	26
6.2.11	Details of Staining and Corrosion	26
6.2.12	Details of On-Site Wells	26
6.2.13	Details of Sewage Works	26
6.2.14	Details of Ground Cover	26
6.2.15	Details of Current or Former Railways	26
6.2.16	Areas of Stained Soil, Vegetation and Pavement	27
6.2.17	Areas of Stressed Vegetation	27
6.2.18	Areas of Fill and Debris Materials	27
6.2.19	Potentially Contaminating Activities	27
6.2.20	Unidentified Substances Outside Buildings and Structures	27
6.2.21	Surrounding Land Uses	27
6.3	Enhanced Investigation Property	29
6.3.1	Site Operations	29
6.3.2	Hazardous Materials	29
6.3.3	Products Manufactured	29
6.3.4	By-Products and Wastes	30
6.3.5	Raw Materials Handling and Storage	30
6.3.6	Drums, Totes and Bins	30
6.3.7	Oil/Water Separators	30
6.3.8	Vehicle and Equipment Maintenance	30
6.3.9	Spills	30
6.3.10	Liquid Discharge Points	31
6.3.11	Processing and Manufacturing Operations/Equipment	31
6.3.12	Hydraulic Equipment	31
6.3.13	Potentially Contaminating Activities	31
6.4	Written Description of Investigation	31
6.4.1	Phase One Property	31
6.4.2	Phase One Study Area Outside of Phase One Property	32
7.0	REVIEW AND EVALUATION OF INFORMATION	33
7.1	Current and Past Uses	33
7.2	Potentially Contaminating Activities	33
7.3	Areas of Potential Environmental Concern	34
7.4	Phase One Conceptual Site Model	35
8.0	CONCLUSIONS	37
8.1	Signatures	37
8.2	Terms and Limitations	38
9.0	REFERENCES	39
10.0	APPENDICES	1



APPENDICES

APPENDIX A	Tables
APPENDIX B	Figures
APPENDIX C	Photographs
APPENDIX D	Survey Plan
APPENDIX E	Opta Reports
APPENDIX F	Chain of Title Search Results
APPENDIX G	ERIS Report
APPENDIX H	MECP FOI Search Results
APPENDIX I	TSSA Search Results
APPENDIX J	Aerial Photographs
APPENDIX K	Maps

TABLES

Table 1	Table of Current and Past Uses of the Phase One Property
Table 2	Table of Potentially Contaminating Activities
Table 3	Table of Areas of Potential Environmental Concern

FIGURES

Figure 1	Key Map
Figure 2	Phase One Property
Figure 3	Phase One Study Area
Figure 4	Potentially Contaminating Activities – On-Site
Figure 5	Potentially Contaminating Activities – Off-Site
Figure 6	Areas of Potential Environmental Concern



1.0 EXECUTIVE SUMMARY

Pinchin Ltd. (Pinchin) was retained by KTS Properties (Client) to complete a Phase One Environmental Site Assessment (Phase One ESA) of the property located at 130 Slater Street in Ottawa, Ontario (hereafter referred to as the Site or Phase One Property). The Phase One Property is presently developed with a 13-storey, multi-tenant commercial office/retail building (Site Building).

Pinchin conducted this Phase One ESA in accordance with Part VII and Schedule D of the Province of Ontario's *Environmental Protection Act R.S.O. 1990, c. E.19* and *Ontario Regulation 153/04: Records of Site Condition – Part XV.1 of the Act*, and last amended by Ontario Regulation 362/23 on January 1, 2024 (O. Reg. 153/04). The purpose of the Phase One ESA was to assess the potential presence of environmental impacts at the Phase One Property due to activities at and near the Phase One Property.

This Phase One ESA was conducted at the request of the Client as a condition for the future redevelopment of the Phase One Property. It is Pinchin's understanding that the Phase One Property will be redeveloped from its current commercial land use to residential land use. Given that this constitutes a change to a more sensitive land use, the filing of a Record of Site Condition (RSC) for the Phase One Property with the Ontario Ministry of the Environment, Conservation and Parks (MECP) is a mandatory requirement of O. Reg. 153/04. As such, this Phase One ESA report has been prepared in accordance with O. Reg. 153/04 to support the filing of an RSC for the Phase One Property.

The scope of work for this Phase One ESA was consistent with O. Reg. 153/04 in support of filing an RSC and was comprised of the following:

- **A Records Review:** Reviewed available current and historical information sources pertaining to the Phase One Property and Phase One Study Area including the use of, but not limited to, aerial photographs, city directories, Fire Insurance Plans, Property Underwriters' Reports and Property Underwriters' Plans, chain of title search results, historical environmental assessments relevant to the Phase One Property and a regulatory data base search. Regulatory agencies were also contacted to identify if any records of environmental non-compliance or other information associated with the environmental condition of the Phase One Property exists, including searches of MECP and Technical Standards and Safety Authority records.
- **Interviews:** Conducted interviews with a Site Representative (see Section 5.0) to determine if any current or historical operations have caused a concern with respect to the environmental condition of the Phase One Property and the surrounding properties within the Phase One Study Area.



- **Site Reconnaissance:** Completed a visual assessment of the Phase One Property and the surrounding properties within the Phase One Study Area (from publicly-accessible areas) including any associated buildings and/or facilities for the purpose of identifying the presence of potentially contaminating activities (PCAs).
- **Evaluation:** Evaluated the information gathered from the records review, interviews and Site reconnaissance.
- **Reporting:** Prepared a Phase One ESA report.
- **Submission:** Submitted the Phase One ESA report to the Client.

The Phase One Property consists of two legal lots situated at the municipal address of 130 Slater Street, Ottawa, Ontario and is currently owned by 15129931 Canada Inc. The Phase One Property is located immediately southeast of Slater Street, approximately 40 metres (m) southwest of the intersection of Slater Street and Metcalfe Street. The current and past land uses of the Phase One Property are summarized in Table 1 (all Tables are provided in Appendix A and all appendices are provided in Section 10.0).

To the best of Pinchin's knowledge, the Phase One Property was developed prior to 1912. Three presumed residential dwellings were evident on the Phase One Property in the 1912 and 1922 fire insurance plans (FIPs), which is the earliest record available for the Phase One Property. This was also confirmed by the earliest available aerial photograph from 1928. Therefore, it is Pinchin's opinion that the first developed use of the Phase One Property was prior to 1912.

The date of the first developed use of the Phase One Property was determined through a review of a review of FIPs and aerial photographs. No other information was reviewed by Pinchin during the records review, or obtained during the Site reconnaissance or interviews which would have resulted in a different interpretation of the date of first developed use of the Phase One Property.

Based on the findings of this Phase One ESA, Pinchin identified four PCAs at the Phase One Property (i.e., on-Site) and four PCAs within the Phase One Study Area outside of the Phase One Property (i.e., off-Site). Of the off-Site PCAs, two are not considered to result in areas of potential environmental concern (APECs) at the Phase One Property given their distance from the Phase One Property and/or their downgradient or transgradient location with respect to the inferred groundwater flow direction at the Phase One Property. The remaining two off-Site PCAs and the four on-Site PCAs have resulted in a total of six APECs at the Phase One Property. It is Pinchin's opinion that these six PCAs may have caused contamination of soil and groundwater at the Phase One Property and, as such, the identified APECs at the Phase One Property warrant further investigation prior to the submission of an RSC.



All APECs identified during the Phase One ESA, as well as their respective PCAs, contaminants of potential concern (COPCs) and the media which could potentially be impacted, are summarized in Table 3.

The COPCs associated with each APEC were determined based on several sources of information including, but not limited to, Pinchin's experience with environmental contamination and hazardous substances, common industry standards for analysis of such contaminants and point sources, literature reviews of COPCs and associated hazardous substances, and evaluations of contaminant mobility and susceptibility for migration in the subsurface.

Pinchin recommends that a Phase Two ESA be conducted at the Phase One Property as an "assessment of property conducted in accordance with the regulations by or under the supervision of a qualified person to determine the location and concentration of one or more contaminants in the land or water on, in or under the property". Pinchin concludes that one or more contaminants originating from PCAs located on the Phase One Property and within the Phase One Study Area outside of the Phase One Property may have affected land or water on, in, or under the Phase One Property. Therefore, Pinchin recommends that a Phase Two ESA be conducted prior to filing an RSC for the Phase One Property.

This Executive Summary is subject to the same standard limitations as contained in the report and must be read in conjunction with the entire report.

This report has been issued without having received a response from the Ontario Ministry of the Environment, Conservation and Parks regarding Pinchin's Freedom of Information request. Once a response from this regulatory body is received, the information will be incorporated into a revised version of this report. Our conclusions and recommendations may be amended based on this information.



2.0 INTRODUCTION

A Phase One ESA is defined as a systematic qualitative process to determine whether a particular property is, or may be subject to, actual or potential contamination. Under the Province of Ontario's *Environmental Protection Act R.S.O. 1990, c. E.19* (EPA) and *Ontario Regulation 153/04: Records of Site Condition – Part XV.1 of the Act*, and last amended by Ontario Regulation 274/20 on July 1, 2020 (O. Reg. 153/04), the purpose of a Phase One ESA is two-fold:

- To obtain and review records that relate to the Phase One Property, and to the current and past uses of and activities at or affecting the Phase One Property, in order to determine if an area of potential environmental concern (APEC) exists and to interpret any APEC; and
- To obtain and review records that relate to properties in the Phase One Study Area, other than the Phase One Property, in order to determine if a potentially contaminating activity (PCA) exists and interpret whether any such PCA results in an APEC at the Phase One Property.

This Phase One ESA was conducted at the request of the Client as a condition for the future redevelopment of the Phase One Property. It is Pinchin's understanding that the Phase One Property will be redeveloped from its current commercial land use to residential land use. Given that this constitutes a change to a more sensitive land use, the filing of a Record of Site Condition (RSC) for the Phase One Property with the Ontario Ministry of the Environment, Conservation and Parks (MECP) is a mandatory requirement of O. Reg. 153/04. As such, this Phase One ESA report has been prepared in accordance with O. Reg. 153/04 to support the filing of an RSC for the Phase One Property.

A Phase One ESA does not include sampling or testing of environmental media or building materials. The study period for this assessment was from December 2023 to January 2024, which included the records review, Site reconnaissance, interviews and reporting.

2.1 Phase One Property Information

The Phase One Property consists of one legal lot situated at the municipal address of 130 Slater Street, Ottawa, Ontario and is currently owned by 15129931 Canada Inc. The Phase One Property is located immediately southeast of Slater Street, approximately 40 metres (m) southwest of the intersection between Slater Street and Metcalfe Street, as shown on Figure 1 (all Figures are provided in Appendix B). A plan showing the Phase One Property is provided as Figure 2, and the Phase One Study Area for which this Phase One ESA applies to is outlined on Figure 3. A plan showing the Phase One Property and Phase One Study Area are provided as Figure 2. Photographs of the Phase One Property and surrounding properties are presented in Appendix C.



Pertinent details of the Phase One Property are provided in the following table:

Detail	Source / Reference	Information
Legal Description	Legal Survey Drawing provided by the Client, Service Ontario Parcel Register	Lots 48 and 49 of Registered Plan 3922, Ottawa
Municipal Address	Client	130 Slater Street, Ottawa, Ontario, K1P 6E2
Parcel Identification Number (PIN)	Client	04115-0304 (LT)
Current Owner	Client	KTS Properties
Owner Contact Information	Client	15129931 Canada Inc. 265 Carling Avenue Suite 401 Ottawa, Ontario K1S 2E1
Current Occupants	Client	Multi-tenant commercial office/retail
Client	Authorization to Proceed Form for Pinchin Proposal	KTS Properties
Client Contact Information	Authorization to Proceed Form for Pinchin Proposal	Tanya Chowieri c/o KTS Properties 69 Rue Jean-Proulx, Unit 301 Gatineau, QC, J8Z 1W2
Site Area	Client	1,619 m ² (0.4 acres)
Current Zoning	Client	MD S37 – Mixed-Use Downtown Zone
Centroid UTM Co-ordinates	Google Earth	445519 Easting 5029917 Northing Zone 18T



3.0 SCOPE OF INVESTIGATION

Pinchin conducted this Phase One ESA in accordance with O. Reg. 153/04, in particular Part VII and Schedule D of O. Reg. 153/04. The Phase One ESA scope of work was comprised of the following:

- **A Records Review:** Pinchin reviewed available current and historical information sources pertaining to the Phase One Property and surrounding properties within the Phase One Study Area including the use of, but not limited to, aerial photographs, city directories, Fire Insurance Plans (FIPs), Property Underwriters' Reports (PURs), Property Underwriters' Plans (PUPs), chain of title search results, historical environmental assessments relevant to the Phase One Property, available Site operating records and a regulatory data base search. Regulatory agencies were also contacted to identify if any records of environmental non-compliance or other information associated with the environmental condition of the Phase One Property exist, including the MECP's Freedom of Information and Protection of Privacy Office and the Technical Standards and Safety Authority (TSSA).
- **Interviews:** Pinchin conducted interviews with a Site Representative (see Section 5.0) to determine if any current or historical operations have caused a concern with respect to the environmental condition of the Phase One Property and the surrounding properties within the Phase One Study Area.
- **Site Reconnaissance:** Pinchin completed a visual assessment of the Phase One Property and the surrounding properties within the Phase One Study Area (from publicly-accessible areas) including any associated buildings and/or facilities for the purpose of identifying the presence of significant environmental contaminants of concern.
- **Evaluation:** Pinchin evaluated the information gathered from the records review, interviews and Site reconnaissance.
- **Reporting:** Pinchin prepared a Phase One ESA report summarizing the findings of the Phase One ESA.
- **Submission:** Pinchin submitted the Phase One ESA report to the Client.

4.0 RECORDS REVIEW

4.1 General

Identified on-Site and off-Site PCAs described in this and subsequent report Sections are summarized in Table 2 and their locations are shown on Figure 4 (on-Site PCAs) and Figure 5 (off-Site PCAs). APECs at the Phase One Property are illustrated on Figure 6.



Each on-Site PCA is associated with an APEC at the Phase One Property. Each off-Site PCA was characterized as to whether it resulted in an APEC at the Phase One Property. In making this determination, the proximity, location relative to the inferred groundwater flow direction, nature of operations and potential contaminants were considered. In general, PCAs that were relatively close to the Phase One Property and/or were at properties upgradient of the Phase One Property with respect to the inferred groundwater flow direction were considered PCAs resulting in APECs. Conversely, PCAs that were distant from the Phase One Property and/or were at properties downgradient or transgradient of the Phase One Property with respect to the inferred groundwater flow direction were not considered PCAs resulting in APECs. The type of operations and potential contaminants associated with the PCAs were also evaluated. Factors such as whether the PCA had a high probability of contamination (e.g., dry cleaners, retail fuel outlets (RFOs), automotive service garages, etc.) and mobility of the potential contaminants in the subsurface were considered during the evaluation.

4.1.1 Phase One Study Area Determination

Based on a review of the available historical information and observations made during the Site reconnaissance for the properties greater than 250 metres (m), but less than 1 kilometre (km), from the Phase One Property boundary, Pinchin did not note or observe any significant potentially contaminating properties that should be included as part of this assessment (e.g., landfills, large industrial manufacturers, etc.). As such, the Phase One Study Area consisted of the Phase One Property, as well as all properties situated wholly, or partly, within 250 m from the nearest point of a boundary of the Phase One Property, in order to meet the minimum requirements set forth in O. Reg. 153/04.

4.1.2 First Developed Use Determination

The first developed land use of the Phase One Property is defined by O. Reg. 153/04 to be the earlier of:

- The first use of a Phase One Property in or after 1875 that resulted in the development of a building or structure on the property; and
- The first potentially contaminating use or activity on the Phase One Property.

A review of the FIPs and aerial photographs determined that the Phase One Property was developed prior to 1912. Three presumed residential dwellings were evident on the Phase One Property in the 1912 and 1922 FIPs, which is the earliest record available for the Phase One Property. This was also confirmed by the earliest available aerial photograph from 1928. Therefore, it is Pinchin's opinion that the first developed use of the Phase One Property was prior to 1912.



The date of the first developed use of the Phase One Property was determined through a review of a review of FIPs and aerial photographs. No other information was reviewed by Pinchin during the records review, or obtained during the Site reconnaissance or interviews which would have resulted in a different interpretation of the date of first developed use of the Phase One Property.

4.1.3 *Fire Insurance Plans*

Pinchin contacted Opta Information Intelligence (Opta) to obtain copies of FIPs related to the Phase One Property and the Phase One Study Area. Opta provided Pinchin with copies of the following:

- FIPs dated 1912, 1922 and 1963 for the area including the Phase One Property.

The Opta response and copies of the FIPs are provided in Appendix E.

The following general information, including details regarding the Phase One Property, was noted in the 1912, 1922 and 1963 FIPs:

1912 and 1922

- The Phase One Property was developed with three residential dwellings or commercial buildings with the municipal addresses of 122, 124, 128 and 132 Slater Street; and
- The surrounding area of the Phase One Property appeared to consist primarily of residential, commercial and community land uses. The Phase One Property was bounded to the northwest by Slater Street.

1963

- The Phase One Property was developed with two residential dwellings or commercial buildings with the municipal addresses of 128, 130 and 132 Slater Street;
- The surrounding area of the Phase One Property appeared to consist primarily of residential, commercial and community land uses. The Phase One Property was bounded to the northwest by Slater Street;
- A printing facility was located adjacent to the northeast elevation of the Phase One Property. Based on the nature of operations, as well as the close proximity of this former operation to the Phase One Property, it is Pinchin's opinion that this PCA does represent an APEC at the Phase One Property; and
- An automotive repair/servicing facility, with an associated underground storage tank (UST), was located approximately 40 m west of the Phase One Property. In addition, this property is situated hydraulically transgradient of the Phase One Property relative to the inferred groundwater flow direction. Based on the distance between this property and the



Phase One Property, as well as the inferred groundwater flow direction, it is Pinchin's opinion that this PCA does not represent an APEC at the Phase One Property.

Based on Pinchin's review of the information provided in the 1912, 1922 and 1963 FIPs, the following is noted:

- No PCAs were identified within the Phase One Study Area.
- The following PCA located within the Phase One Study Area outside of the Phase One Property was identified that is considered to result in an APEC at the Phase One Property:
 - A printing facility was located adjacent to the northeast elevation of the Phase One Property in the 1963 FIP.

4.1.4 Chain of Title

Pinchin retained freelance land title search professional Mr. Stewart Davey to complete a chain of title search for the Phase One Property. The chain of title search was completed from the earliest record of land ownership for the Phase One Property (i.e., patent) to the present to determine if ownership information would infer any PCAs at the Phase One Property that should be evaluated.

The chain of title search results have been incorporated into Table 1, which summarizes the current and past land uses of the Phase One Property. Based on Pinchin's review of the chain of title search, the following PCA located within the Phase One Property was identified that is considered to result in an APEC at the Phase One Property:

- A lease for Bradda Printing Service Inc. (an inferred printing facility) has been associated with the Phase One Property since at least 1980.

The chain of title search results are provided in Appendix F. No chain of title search was conducted for the other properties located within the Phase One Study Area.

4.1.5 Environmental Reports

The following previous environmental reports for the Phase One Property were reviewed by Pinchin:

- Report entitled "*Phase I Environmental Site Assessment, The National Building, 130 Slater Street, Ottawa, Ontario*" prepared by Pinchin for Slate Properties Inc., and dated October 21, 2005 (2005 Pinchin Phase I ESA Report).
- Report entitled "*Phase I Environmental Site Assessment, The National Building, 130 Slater Street, Ottawa, Ontario*" prepared by Pinchin for Slate Properties Inc., and dated May 8, 2009 (2009 Pinchin Phase I ESA Report);



- Report entitled “*Phase II Environmental Site Assessment, 130 Slater Street, Ottawa, Ontario*” prepared by Pinchin for Arcturus Realty Corporation, and dated January 19, 2010 (2010 Pinchin Phase II ESA Report);
- Report entitled “*Phase I Environmental Site Assessment Update, The National Building, 130 Slater Street, Ottawa, Ontario*” prepared by Pinchin for Slate Properties Inc., and dated April 26, 2011 (2011 Pinchin Phase I ESA Update Report);
- Report entitled “*Phase I Environmental Site Assessment, 130 Slater Street, Ottawa, Ontario*” prepared by Pinchin for Dream Office Management Corp., and dated May 9, 2017 (2017 Pinchin Phase I ESA Report); and
- Report entitled “*Phase I Environmental Site Assessment, 130 Slater Street, Ottawa, Ontario*” prepared by Le Groupe Gesfor (Gesfor) for Groupe Mach and dated September 20, 2022 (2022 Gesfor Phase I ESA Report).

A summary of the salient information identified in the reports is provided below.

2005 and 2009 Pinchin Phase I ESA Reports

The Phase I ESAs completed by Pinchin in October 2005 and May 2009 consisted of historical reviews, a review of surrounding properties, a regulatory database search, and interviews as well as an exterior assessment of the Phase One Property.

The results of the 2005 and 2009 Pinchin Phase I ESA Reports indicated that there were no significant potential environmental concerns associated with the current or historical use of the Phase One Property and adjacent properties and as such, no further environmental assessment work was recommended.

2010 Pinchin Phase II ESA Report

The Phase II ESA completed by Pinchin in January 2010 was conducted in order to investigate the potential environmental concerns associated with a former aboveground storage tank (AST) and associated fuel pump removed from the second basement level of the Site Building in July 2008. The 2010 Pinchin Phase II ESA Report detailed the advancement of three boreholes located in the interior portion of the second basement level within the Site Building, in the vicinity of the former AST and associated fuel pump. Three soil samples were collected from the boreholes and submitted for laboratory analyses of petroleum hydrocarbons (PHCs) in the F1 to F4 fractions (F1-F4) and benzene, toluene, ethylbenzene and xylene (BTEX).



Criteria used for the evaluation of soil and groundwater laboratory analysis results were the generic Table 3 Standards (industrial/commercial/community land use in a non-potable groundwater environment), as stipulated in the former MECP document entitled "*Guideline for Use at Contaminated Sites in Ontario*", and dated March 9, 2004 (*2004 Table 3 Standards*).

The results of the laboratory analysis for the soil and groundwater samples indicated that the concentrations of the parameters tested (PHCs (F1-F4) and BTEX) were below the *2004 Table 3 Standards*.

Based on the results of the 2010 Pinchin Phase II ESA Report, no further work was warranted with respect to the environmental concerns associated with the boreholes.

Pinchin compared the values reported in the 2010 Pinchin Phase II ESA Report to the revised Table 3 (industrial/commercial/community land use in a non-potable groundwater condition) guidelines, as outlined in the MECP document entitled "*Soil, Groundwater and Sediment Standards for Use Under Part XV.1 of the Environmental Protection Act*", and dated April 15, 2011 (*2011 Table 3 Standards*). Based on the results of the 2011 Pinchin Phase II ESA Report, it is Pinchin's opinion that the Phase One Property would comply with the *2011 Table 3 Standards*.

2011 Pinchin Phase I ESA Update and 2017 Pinchin Phase I ESA Reports

The Phase I ESA Update and ESA completed by Pinchin in April 2011 and May 2017 consisted of historical reviews, a review of surrounding properties, a regulatory database search, and interviews as well as an exterior assessment of the Phase One Property. In addition, Pinchin reviewed the above-noted reports prepared for the Phase One Property.

The results of the 2011 Pinchin Phase I ESA Update and 2017 Pinchin Phase I ESA Reports indicated that there were no significant potential environmental concerns associated with the current and historical use of the Phase One Property and adjacent properties and as such, no further environmental assessment work was recommended.

2022 Gesfor Phase I ESA Report

The Phase I ESA completed by Gesfor in September 2022 consisted of historical reviews, a review of surrounding properties, a regulatory database search, and interviews as well as an exterior assessment of the Phase One Property. In addition, Gesfor reviewed the above-noted reports prepared for the Phase One Property.

The results of the 2022 Gesfor Phase I ESA Report indicated that there were no significant potential environmental concerns associated with the current and historical use of the Phase One Property and adjacent properties and as such, no further environmental assessment work was recommended.



4.1.5.1 Previous Environmental Report Summary

Based on Pinchin's review of the above-referenced previous environmental reports, the following PCA was identified on the Phase One Property that is considered to result in an APEC at the Phase One Property:

- A former UST and fuel pump were located on the second basement level within the Site Building and removed in 2008.

4.2 Environmental Source Information

Pinchin reviewed the historical use of the Phase One Study Area through the use of publicly available archives and databases, as well as through requesting information from regulatory agencies. The following provides a summary of the information obtained from these sources.

4.2.1 Environmental Database Search – ERIS

Pinchin retained Environmental Risk Information Services (ERIS) to search all available federal, provincial and private source databases for information pertaining to the Phase One Study Area. Unless otherwise noted, information obtained from the ERIS database search was reviewed for the entire Phase One Study Area. A copy of the ERIS report is provided in Appendix G and the results of the database search are described in the following sections.

4.2.1.1 National Pollutant Release Inventory

ERIS completed a search of the federal databases for information regarding the National Pollutant Release Inventory (NPRI). This database contains comprehensive national data regarding releases to air, water, or land, and waste transfers for recycling for more than 300 listed substances and identifies information such as the approximate location, type and quantity of contaminant, date of release, and media impacted.

Pinchin reviewed the ERIS report for NPRI information and found no records regarding the Phase One Property. 10 records were identified for other properties located within the Phase One Study Area. None of the records pertained to releases to soil and water and, as such, it is Pinchin's opinion that the potential for the documented releases to be an environmental concern for the Phase One Property is considered low and are not PCAs for the purpose of this Phase One ESA.

4.2.1.2 Ontario Inventory of PCB Storage Sites

The MECP's Waste Management Branch maintains an inventory of PCB storage sites within Ontario. Ontario Regulation 11/82 and Ontario Regulation 347 (O. Reg. 347), made under the EPA, require the registration of inactive PCB storage equipment and/or disposal sites of PCB waste with the MECP. This



database contains information on waste quantities, major and minor sites storing liquid or solid waste, and a waste storage inventory.

The ERIS search of the Ontario Inventory of PCB Storage Sites found no information regarding the Phase One Property.

Three other properties within the Phase One Study Area were identified within the Ontario Inventory of PCB Storage Sites database search results. These properties were identified as having stored PCBs or PCB-containing equipment (including transformers, capacitors, ballasts, soil and free liquids) within the Phase One Study Area; however, these three properties are located greater than 105 m from the Phase One Property. Based on the above-noted information, Pinchin concludes that the likelihood of potential impacts to the Phase One Property due to the historical PCB storage at the three properties listed above is low and therefore these properties are not PCAs for the purpose of this Phase One ESA.

4.2.1.3 National PCB Inventory

Environment Canada maintains an inventory of in-use PCB-containing equipment at federal, provincial and private facilities in Canada, and of out-of-service PCB-containing equipment and PCB waste owned by the federal government or federally regulated industries.

The ERIS search of the National PCB Inventory found no information regarding the Phase One Property.

17 other properties within the Phase One Study Area were identified within the National PCB Inventory database search results. These properties were identified as having stored PCBs or PCB-containing equipment (including transformers, capacitors, ballasts, soil and free liquids) within the Phase One Study Area; however, these 17 properties are located greater than 100 m from the Phase One Property. Based on the above-noted information, Pinchin concludes that the likelihood of potential impacts to the Phase One Property due to the national PCB storage at the 17 properties listed above is low and therefore these properties are not PCAs for the purpose of this Phase One ESA.

4.2.1.4 Certificates of Approval

ERIS completed a search of the MECP database for information regarding Certificates of Approval (Cs-of-A). The MECP maintains a database of approved Cs-of-A for Air & Noise, Industrial Sewage, Municipal & Private Sewage, Waste Management Systems and Renewable Energy Approvals. Prior to November 1, 2011, the MECP mandated that any facility that released emissions to the atmosphere, discharged contaminants to ground or surface water, provided potable water supplies, or stored, transported or disposed of waste, must have a C-of-A before it could operate lawfully. The MECP no longer issues Cs-of-A, which were replaced by Environmental Compliance Approvals (ECAs) as of November 1, 2011. O. Reg. 153/04 indicates that information from the C-of-A database only needs to be obtained for the Phase One Property and properties adjacent to the Phase One Property.



The ERIS search of the C-of-A database identified no information regarding Cs-of-A for the Phase One Property or for properties adjacent to the Phase One Property.

4.2.1.5 Environmental Compliance Approvals, Permits To Take Water and Certificates of Property Use

ERIS completed a search of the MECP database for information regarding ECAs, permits including Permits To Take Water (PTTWs) and Certificates of Property Use (CPUs). O. Reg. 153/04 indicates that information from these databases only needs to be obtained for the Phase One Property and properties adjacent to the Phase One Property. Details regarding these databases are provided in the ERIS report in Appendix G.

The ERIS database search identified no information regarding ECAs, PTTWs or CPUs for the Phase One Property and properties adjacent to the Phase One Property.

4.2.1.6 Inventory of Coal Gasification Plants

ERIS searched the following publications prepared for the MECP by Intera Technologies Inc. for information on industrial sites that formerly operated as coal gasification plants, and industrial sites that produced or used coal tar and other related tars:

- “*Inventory of Coal Gasification Plant Waste Sites in Ontario*”, dated April 1987; and
- “*Inventory of Industrial Sites Producing or Using Coal Tar and Related Tars in Ontario*”, dated November 1988.

The ERIS search yielded no records of former coal gasification plants or the production or use of coal tar and related tars within the Phase One Study Area.

4.2.1.7 Environmental Incidents, Orders, Offences and Spills

ERIS completed a search of the various provincial and federal databases for information regarding environmental incidents, orders, offences and spills. O. Reg. 153/04 indicates that information from these databases only needs to be obtained for the Phase One Property and properties adjacent to the Phase One Property. Details regarding the searched databases are provided in the ERIS report in Appendix G.

The ERIS database search of records of environmental incidents, orders, offences or spills revealed the following for the Phase One Property and properties adjacent to the Phase One Property:

- No records were found of environmental incidents, orders, offences or spills for the Phase One Property; and



- No records were found of environmental incidents, orders, offences or spills for properties adjacent to the Phase One Property except for the following:
 - The Ontario Spills database indicated that less than 10-Litres (L) of glycol/water solution was spilled into a catch basin at 100 Metcalfe Street on January 10, 2013. This property is located adjacent to the northeast elevation of the Phase One property. Based on the receiving media (i.e., catch basin) as well as the small quantity of the spill, it is Pinchin's opinion that this PCA does not represent an APEC at the Phase One Property.

4.2.1.8 Waste Management Records

Waste Generators

ERIS completed a search of the O. Reg. 347 Waste Generators database for information regarding waste generation. O. Reg. 347 defines a waste generation site as any site, equipment and/or operation involved in the production, collection, handling and/or storage of regulated wastes. A generator of regulated waste is required to register the waste generation site and each waste produced, collected, handled or stored at the site. This database contains the registration number, company name and address of registered generators including the types of hazardous wastes generated. It includes data on waste generating facilities such as drycleaners, waste treatment and disposal facilities, machine shops, electric power distribution, etc. The database search results provide a summary of available waste generation information for the registered sites for all years from 1986 to the present.

O. Reg. 153/04 indicates that information from the Waste Generator database only needs to be obtained for the Phase One Property and properties adjacent to the Phase One Property. However, in addition to the Phase One Property and adjacent off-Site properties, Pinchin reviewed the database for waste generators within 50 m transgradient and 100 m upgradient of the Phase One Property with respect to the inferred groundwater flow direction. The area reviewed will be referred to as the Waste Generator Database Review Area.

The ERIS search of the O. Reg. 347 Waste Generators database found the following information regarding the Phase One Property and properties within the Waste Generator Database Review Area:

- Bradda Printing Services Inc. and Ontario Petroleum Pump, located on-Site, had been registered with the MECP as generators (Generator #s ON1032400 and ON4635504) of various hazardous wastes from 1988 to 2022. Based on a review of Pinchin's in-house MECP Waste Generator database, approximately 14,139 kilograms (kg) of various hazardous wastes were generated on-Site from 1989 to 2020;



- Urbandale Corporation, located at 100 Metcalfe Street, had been registered with the MECP as a generator (Generator #ON8584157) of various hazardous wastes including alkaline wastes-other metals, organic laboratory chemicals, waste oils and lubricants, and aliphatic solvents in 2016. Based on a review of Pinchin's in-house MECP Waste Generator database, approximately 500 kg of various hazardous wastes were generated at this property in 2016. This property is located adjacent to the northeast elevation of the Phase One Property. Based on the limited quantity of hazardous wastes generated at this property, it is Pinchin's opinion this PCA does not represent an APEC at the Phase One Property;
- Cadillac Fairview Corporation and Carrier Commercial Service, located at 191 Laurier Avenue West, had been registered with the MECP as generators (Generator #s ON8230179 and ON3988933) of various hazardous wastes from 2002 to 2021. Based on a review of Pinchin's in-house MECP Waste Generator database, approximately 360 kg of various hazardous wastes were generated at this property from 2002 to 2020. This property is located adjacent to the southeast elevation of the Phase One Property. Based on the limited annual quantities of hazardous wastes generated at this property, it is Pinchin's opinion this PCA does not represent an APEC at the Phase One Property; and
- Glenview Corporation and GWL Realty Advisors Inc., located at 219 Laurier Avenue West, had been registered with the MECP as generators (Generator #s ON2324346, ON9097452 and ON7079191) of various hazardous wastes from 2003 to 2022. Based on a review of Pinchin's in-house MECP Waste Generator database, approximately 2,389 kg of various hazardous wastes were generated at this property in 2006. This property is located adjacent to the southwest elevation of the Phase One Property. Based on the limited annual quantities of hazardous wastes generated at this property, it is Pinchin's opinion this PCA does not represent an APEC at the Phase One Property.

Waste Receivers

ERIS completed a search of the O. Reg. 347 Waste Receivers database for information regarding waste receivers. O. Reg. 347 defines a waste receiving site as any site or facility to which waste is transferred by a waste carrier. A receiver of regulated waste is required to register the waste receiving facility. This database contains registered receivers of regulated wastes, identified by registration number, company name and address, and includes receivers of waste such as landfills, incinerators, transfer stations, PCB storage sites, sludge farms and water pollution control plants.



O. Reg. 153/04 indicates that information from the Waste Receivers database only needs to be obtained for the Phase One Property and properties adjacent to the Phase One Property. However, in addition to the Phase One Property and adjacent off-Site properties, Pinchin reviewed the database for waste generators within 50 m transgradient and 100 m upgradient of the Phase One Property with respect to the inferred groundwater flow direction. The area reviewed will be referred to as the Waste Receivers Database Review Area.

The ERIS search of the O. Reg. 347 Waste Receivers database found no information regarding the Waste Receivers Database Review Area.

4.2.1.9 Fuel Storage Tanks

ERIS completed a search of various private, provincial and federal databases for information regarding chemical storage tanks, as well as private and retail fuel storage tanks. Details regarding the searched databases are provided in the ERIS report in Appendix G.

The ERIS search of the chemical and fuel storage tank databases found no information regarding the Phase One Property.

Two other properties within the Phase One Study Area were identified within the chemical and fuel storage tank databases search results. These properties were identified as having fuel storage tanks within the Phase One Study Area; however, these two properties are located greater than 200 m from the Phase One Property. Based on the above-noted information, Pinchin concludes that the likelihood of potential impacts to the Phase One Property due to the fuel storage at the two properties listed above is low and therefore these properties are not PCAs for the purpose of this Phase One ESA.

4.2.1.10 Notices and Instruments

ERIS completed a search of the provincial Environmental Registry for records pertaining to proposals, decisions, and exceptions regarding policies, Acts, instruments, or regulations that could significantly affect the environment. ERIS also searched the Record of Site Condition database for filed RSCs.

The ERIS database search of the Environmental Registry and Record of Site Condition database found no records for the Phase One Property and the Phase One Study Area.

4.2.1.11 Areas of Natural Significance

ERIS reviewed available databases and records to assess whether any parks, wetlands, conservation areas, or other areas of natural significance, are located within the Phase One Study Area. The Area of Natural & Scientific Interest map is included in the ERIS report in Appendix G. In addition, Pinchin reviewed information provided on the Ministry of Natural Resources and Forestry's (MNR) Natural



Heritage Information Centre (NHIC) website. No areas of natural significance were identified within the Phase One Study Area from these information sources.

4.2.1.12 *Landfill Information*

ERIS reviewed available private and provincial databases for records of any current or inactive landfills and waste disposal sites within the Phase One Study Area. Details regarding the searched databases are provided in the ERIS report in Appendix G.

The ERIS search of the landfill and waste disposal sites databases found no information regarding the Phase One Study Area.

4.2.2 *Ministry of the Environment, Conservation and Parks Freedom of Information Search*

The MECP Freedom of Information and Protection of Privacy Office in Toronto, Ontario was contacted to determine if records exist for environmental matters such as orders, spills, previous investigations, prosecutions, registered PCB waste storage sites, waste generators, waste receivers, Cs-of-A and ECAs associated with the Phase One Property.

At the time of writing this report, no response had been received from the MECP. When a formal response is received, it will be reviewed by Pinchin. If there is any information that represents a potential issue of environmental concern, a copy of the response will be forwarded to the Client under separate cover. Our conclusions and recommendations may be amended based on this information. A copy of Pinchin's request submitted to the MECP is provided in Appendix H of this report.

4.2.3 *Technical Standards and Safety Authority Search*

The TSSA is the regulatory body that governs the safe handling and storage of fuel in Ontario. All storage of gasoline, diesel and fuel oil is subject to the Technical Standards and Safety Act. The Technical Standards and Safety Act and its relevant documents and regulations (e.g., *Liquid Fuels Handling Code*, *Ontario Regulation 213/01 – Fuel Oil*, *Ontario Regulation 217/01 – Liquid Fuels*) require that all fuel storage devices such as ASTs and USTs be registered with the TSSA.

Pinchin contacted the TSSA to determine whether any ASTs or USTs are, or were, registered for the Phase One Property and to determine whether any records of regulatory non-compliance exist. A letter response was issued by the TSSA on December 28, 2023, which provided a variance application, and subsequent approval letters, to install modulating vent dampers for two newly-installed field-assembled natural gas-fired Cleaver Brook boilers.

A copy of the TSSA response is provided in Appendix I.



4.2.4 *Property Underwriters' Reports and Plans*

Property Underwriters' Reports (PURs) provide detailed information on a site-specific basis, including descriptions of building construction, heating sources, production processes, and the presence of any hazardous chemicals or materials which may have been historically stored on the Phase One Property. They also indicate the presence of environmental hazards such as electrical rooms, transformers, boilers and storage tanks. Information provided on Property Underwriters' Plans (PUPs) includes the location, capacity, and contents of ASTs, USTs, chemical storage and other forms of environmental hazards.

Pinchin previously contacted Opta to obtain copies of PURs and PUPs related to the Phase One Property. Opta provided Pinchin with copies of the following (see Appendix E):

- PURs dated 1997 and 1999; and
- PUPs dated 1997, 1998 and 2008.

Based on Pinchin's review of the PURs, the following was noted:

- The Site Building was constructed in 1966;
- The basement levels of the Site Building were occupied by Bradda Printing Services Inc. for commercial printing, photocopying and binding services. The remainder of the Site Building consisted of office tenants and a restaurant on the ground floor; and
- Heating is provided by natural gas-fired hot water boilers and natural gas-fired forced-air furnaces. Fuel oil was also used as a back-up fuel source, and was stored in a 16,380-L UST.

Based on Pinchin's review of the information provided by the PURs and PUPs, the following PCAs were identified that are considered to result in APECs at the Phase One Property:

- A printing facility (i.e., Bradda Printing Service Inc.) was located within the Site Building. Based on the nature of operations, it is Pinchin's opinion that this PCA does represent an APEC at the Phase One Property; and
- A former UST and fuel pump were located on the second basement level within the Site Building. Based on the above-noted information, it is Pinchin's opinion that this PCA does represent an APEC at the Phase One Property.

4.2.5 *City Directories*

City directories for the years 1905 to 2011 were reviewed by Pinchin at the Library and Archives of Canada in Ottawa, Ontario. It should be noted that no city directories were available for the Phase One



Property and surrounding area prior to 1905 and subsequent to 2011. A summary of information obtained with respect to the Phase One Property is provided in the following table:

Year(s)	Occupant Listings for Phase One Property Address
1905-1965.	Residential listings.
1966-2011.	Various commercial/office tenants.

In general, the city directories indicated that the surrounding area has historically consisted of residential, institutional and commercial land uses since at least 1905. No historical dry-cleaning operations, RFOs or other operations of potential environmental concern were identified, with the exception of the following:

- Paragon Cleaners was listed at 119 Slater Street in 1975. This property is located approximately 30 m northwest of the Phase One Property. Based on the close proximity of this property to the Phase One Property, it is Pinchin’s opinion that this PCA does represent an APEC at the Phase One Property.

4.3 Physical Setting Sources

4.3.1 Aerial Photographs

Pinchin reviewed aerial photographs of the Phase One Property and surrounding properties within the Phase One Study Area to assess the potential for historical PCAs. Copies of aerial photographs dated 1954 and 1985 were obtained from the National Air Photo Library in Ottawa, Ontario and reviewed by Pinchin. In addition, copies of digital aerial photographs dated 1928, 1965, 1976, 1991, 2002, 2011 and 2022 were reviewed on the City of Ottawa e-map website (<https://maps.ottawa.ca/geoOttawa/>) by Pinchin. The 1928 aerial photograph was the earliest available aerial photograph of the Phase One Study Area.

Efforts were made by Pinchin to obtain aerial photographs that:

- Illustrated the period between initial development of the Phase One Property to the present.
- Identified buildings and structures present on the Phase One Property since initial development.
- Identified PCAs within the Phase One Study Area.
- Identified APECs on the Phase One Property.

It should be noted that accurate details could not be determined from some of the aerial photographs due to the large reference scale and the low resolution of the photographs.



A summary of information obtained with respect to the Phase One Property from a review of the available aerial photography is provided in the following table:

Year of Photograph	Phase One Property
1928 and 1954	The Phase One Property was developed with three buildings.
1965	The Phase One Property appeared to consist of vacant land utilized as a parking lot. The three buildings are no longer evident on the Phase One Property.
1976-2022	A building that was similar in size and configuration to the present-day Site Building was evident on the Phase One Property.

Based on the aerial photographs reviewed for the Phase One Property and the surrounding area, it appears that the Phase One Property was developed prior to 1928.

The aerial photograph review did not identify any PCAs within the Phase One Study Area, including the Phase One Property.

4.3.2 Topography, Hydrology and Geology

The elevation of the Phase One Property, based on information obtained from the Ontario Base Map series, is approximately 70 m above mean sea level (mamsl). The general topography in the local and surrounding area is generally flat and the Phase One Property is at a similar elevation to the adjacent/surrounding properties. No bedrock outcrops were observed on-Site or in the surrounding area.

A review of the available physiographical data indicates that the Phase One Property and the surrounding properties located within the Phase One Study Area are located within alluvial deposits consisting of stratified gravel, sand, silt and clay. Bedrock is expected to consist of sedimentary rocks consisting of limestone, dolomite, shale, argillite, sandstone, quartzite, and/or grit. The topography is considered to be mainly flat to rolling low local relief with dry surface water drainage conditions.

Based on general hydrogeological principles and Pinchin's familiarity with subsurface conditions at and near the Phase One Property and the surrounding properties within the Phase One Study Area, the unconfined groundwater beneath the Phase One Property is expected to flow in a north-northwest direction. The nearest surface water body is the Ottawa River located approximately 600 m north-northwest of the Phase One Property at an elevation of approximately 40 mamsl.

Copies of pertinent maps, illustrating local topographical, hydrogeological and drainage features are provided in Appendix K.



4.3.3 *Fill Materials*

The historical records review provided no information regarding the presence of fill material at the Phase One Property.

The 1912 and 1922 FIPs and early aerial photographs from 1928 and 1954 indicated that three inferred residential dwellings were previously located on the Phase One Property. There is the potential that the basements associated with the former on-Site buildings were infilled with poor quality fill material following demolition. However, given that the current Site Building contains two below-grade basement levels, it is unlikely that any fill material that was brought to Site following building demolition remains.

Although the Phase One ESA did not identify any historical or current fill material at the Phase One Property, potential future development plans should incorporate the appropriate procedures for the characterization of soils that may require off-Site disposal. Further assessment and/or costs may be incurred through re-development of the Phase One Property and/or change in land use scenarios.

4.3.4 *Water Bodies, Areas of Natural Significance and Groundwater Information*

The nearest surface water body is the Ottawa River located approximately 600 m north-northwest of the Phase One Property at an elevation of approximately 40 mamsl.

A review of the Area of Natural & Scientific Interest map prepared by ERIS (see Appendix G) and information provided on the MNRF's NHIC website did not identify any provincial parks, wetlands, conservation areas, or other areas of natural significance, within the Phase One Study Area.

The records review did not identify the presence of wells within the Phase One Study Area that supply water for human consumption or for agricultural purposes. Details regarding these wells are provided in the ERIS report in Appendix G.

4.3.5 *Well Records*

The Water Well Information System database search did not identify any water well records for the Phase One Property but did identify 20 water well records within the Phase One Study Area outside of the Phase One Property. Details regarding these off-Site wells, including stratigraphic information, depth to bedrock and/or depth to the water table, are provided in the ERIS report included in Appendix G.

4.4 Site Operating Records

Based on the current land use of the Phase One Property (i.e., active printing facility), the Phase One Property is classified as an Enhanced Investigation Property (see Section 6.3). As such, O. Reg. 153/04 requires that the following site operating records be reviewed where available:

- Regulatory permits and records related to APECs.



- Material safety data sheets (MSDSs).
- Underground utility drawings.
- Inventories of chemicals, chemical usage and chemical storage areas.
- Inventory of ASTs and USTs.
- Environmental monitoring data.
- Waste management records.
- Process, production and maintenance documents related to APECs.
- Records of spills and contaminant discharges.
- Emergency response and contingency plans.
- Environmental audit reports.
- Site plan of facility.

The Site Representative (see Section 5.0) informed Pinchin that none of the above-listed site operating records were available for review.

5.0 INTERVIEWS

Pinchin interviewed individuals knowledgeable of the Phase One Property and its history to obtain or confirm information regarding the environmental condition of the Phase One Property. The following individuals provided information regarding the history of the Phase One Property and the surrounding properties within the Phase One Study Area to the best of their knowledge:

Person Interviewed	Relationship to Phase One Property	Date and Place of Interview	Interview Method
Tanya Chowieri	Partner of KTS Properties	December 19, 2023 (Phase One Property)	In-person interview during Site reconnaissance
Chaxu Baria	Assistant Project Manager	December 19, 2023 (Phase One Property)	In-person interview during Site reconnaissance

Ms. Chowieri and Ms. Baria were chosen to be interviewed given that they are most familiar with the recent operational history of the Phase One Property. These individuals are hereafter referred to as the “Site Representatives” and accompanied the Pinchin representative (Alex Kelly) during the Site reconnaissance.



Pinchin compared the information obtained from the interviews with information obtained from the historical records. The information provided by the interviewees was corroborated by the available historical records. As such, Pinchin has no concerns regarding the validity of the information provided by the individuals interviewed for the Phase One ESA.

With respect to PCAs and APECs, no additional information was obtained from the interviews other than that documented elsewhere in this report.

6.0 SITE RECONNAISSANCE

6.1 General Requirements

A visual assessment of the Phase One Property and the surrounding properties within the Phase One Study Area was conducted for the purpose of identifying the presence of possible PCAs and associated APECs.

The Site reconnaissance was completed on December 19, 2023, by a Pinchin representative (Alex Kelly), under the direct supervision of Pinchin's QP overseeing this project. Pinchin visited the Phase One Property and surrounding properties within the Phase One Study Area to document environmental conditions. During the Site reconnaissance, Pinchin viewed all accessible areas within the Phase One Property, and viewed publicly-accessible portions of the adjacent lands for the presence of actual or potential issues of environmental concern.

The Site reconnaissance was conducted between the hours of 9:30 AM to 11:00 AM. During the Site reconnaissance, the ground surface was covered with snow, limiting exterior observations, the weather was cloudy, and the ambient temperature was approximately 2° Celsius. The Phase One Property reconnaissance was conducted on foot. During the Site reconnaissance, Pinchin accessed the Site Building and all exterior areas of the Phase One Property. It should be noted that only a representative sample of tenant spaces were accessed at the time of Pinchin's Site reconnaissance in order to minimize tenant disturbance. In addition, it should also be noted that a representative for Ottawa Hydro, owner of the hydro vault, was not present at the time of the Site reconnaissance and, as such, no access to the hydro vault was available. Further details regarding on-Site operations are provided throughout Section 6.2 of this report.

Photographs taken during the Site reconnaissance that illustrate the Phase One Property and Phase One Study Area are provided in Appendix C.



6.2 Specific Observations at Phase One Property

6.2.1 Description of Buildings and Structures

During the Site reconnaissance, Pinchin observed one building/structure on the Phase One Property. The Phase One Property is developed with a 13-storey multi-tenant commercial office/retail building (Site Building) possessing the municipal address of 130 Slater Street.

The portion of the Phase One Property outside of the Site Building was comprised primarily of a paved parking lot.

6.2.2 Description of Below-Ground Structures

During the Site reconnaissance, Pinchin observed two basement levels within the Site Building. The two basement levels are occupied primarily by Bradda Printing Serves. The first basement level also contains an underground parking garage.

6.2.3 Description of Tanks

During the Site reconnaissance, Pinchin did not observe any tanks on the Phase One Property for the purpose of either fuel dispensing or storage, or other unidentified substance storage. A former UST and fuel pump were located on the second basement level within the Site Building and removed in 2008.

6.2.4 Potable and Non-Potable Water Sources

During the Site reconnaissance, Pinchin did not observe potable or non-potable water sources at the Phase One Property. The Phase One Property is serviced by a municipal water supply via underground piping.

6.2.5 Description and Location of Underground Utilities

A number of underground utilities were observed at the Phase One Property, including natural gas, telephone and electrical lines, and municipal water, storm and sanitary sewer lines.

The natural gas, telephone, electrical, water and sanitary sewer services enter the Site Building via underground lines. Stormwater is captured via interior roof drains and on-Site catch basins and directed via underground piping to a main storm sewer line.

6.2.6 Entry and Exit Points

The main man-door entry/exit point for customers of the Site Building is located at the southeast elevation of the Site Building adjacent to the parking area. A second entry/exit point to the Site Building is located at the northwest elevation of the Site Building adjacent to Slater Street.



6.2.7 Details of Heating System

Heating for the Site Building is provided by natural gas-fired boilers supplying hydronic baseboards.

6.2.8 Details of Cooling System

Cooling for the Site Building is provided by an electrically-powered chiller and cooling tower.

6.2.9 Details of Drains, Pits and Sumps

Three storm water sumps are located within the second basement boiler room.

With the exception of these storm water sumps, Pinchin did not observe any drains, pits or sumps during the Site reconnaissance. The storm water sumps are not considered to be PCAs.

6.2.10 Unidentified Substances within Buildings and Structures

During the Site reconnaissance, Pinchin did not observe any unidentified substances or storage containers holding unidentified substances at the Phase One Property.

6.2.11 Details of Staining and Corrosion

During the Site reconnaissance, Pinchin did not observe any areas of staining or corrosion inside the Site Building.

6.2.12 Details of On-Site Wells

No water supply or groundwater monitoring wells were observed to be on or within the Phase One Property. No water supply or groundwater monitoring wells were reported by the Site Representatives to have been on-Site, prior to, or during their occupancy.

6.2.13 Details of Sewage Works

During the Site reconnaissance, Pinchin did not observe any sewage works or evidence of sewage disposal on the Phase One Property, with the exception of main sanitary sewer pipes that exit the Site Building and connect to the municipal sewer system.

6.2.14 Details of Ground Cover

During the Site reconnaissance, Pinchin visually inspected the Phase One Property ground cover. Any areas of the Phase One Property not covered by a structure are covered by asphalt-paved parking areas and access routes; however, Pinchin notes that the ground surface was partially snow-covered at the time of the Site reconnaissance, limiting exterior observations.

6.2.15 Details of Current or Former Railways

No current or former railway infrastructure was observed on the Phase One Property.



6.2.16 Areas of Stained Soil, Vegetation and Pavement

During the Site reconnaissance, Pinchin did not observe any areas of stained soil, vegetation or pavement on the Phase One Property; however, Pinchin notes that the ground surface was snow-covered at the time of the Site reconnaissance, limiting exterior observations.

6.2.17 Areas of Stressed Vegetation

During the Site reconnaissance, Pinchin did not observe any areas of stressed vegetation on the Phase One Property; however, Pinchin notes that the ground surface was snow-covered at the time of the Site reconnaissance, limiting exterior observations.

6.2.18 Areas of Fill and Debris Materials

No obvious areas where fill material or debris have been placed or graded were observed by Pinchin at the Phase One Property.

Although the Phase One ESA did not identify any historical or current fill material at the Phase One Property, potential future development plans should incorporate the appropriate procedures for the characterization of soils that may require off-Site disposal. Further assessment and/or costs may be incurred through re-development of the Phase One Property and/or change in land use scenarios.

6.2.19 Potentially Contaminating Activities

A PCA is defined by O. Reg. 153/04 as a “use or activity set out in Column A of Table 2 of Schedule D that is occurring or has occurred in a Phase One Study Area” including the Phase One Property.

The PCAs observed on the Phase One Property during the Site reconnaissance are included in Table 2. Details regarding these PCAs (e.g., locations, potential contaminants of concern, and rationale for inclusion) are provided in the preceding sections of this report, and are further summarized in Section 7.2.

6.2.20 Unidentified Substances Outside Buildings and Structures

During the Site reconnaissance, Pinchin did not observe any unidentified substances or storage containers holding unidentified substances on the exterior of the Phase One Property.

6.2.21 Surrounding Land Uses

During the Site reconnaissance, Pinchin conducted a visual assessment of publicly-accessible portions of the Phase One Study Area for the presence of PCAs. The properties in the Phase One Study Area have various land uses, including residential, commercial and institutional. Land use types within the Phase One Study Area are presented on Figure 3.



The following table summarizes the land use on adjacent properties at the time of the Site reconnaissance:

Direction Relative to Phase One Property	Location Relative to Inferred Groundwater Flow Direction	Description of Property Use	Property Use	Potential Contribution to PCA and/or APEC
Northeast	Transgradient	Multi-tenant commercial buildings, commercial and community (i.e. Ottawa Public Library) buildings, Metcalfe Street, additional multi-tenant commercial buildings and commercial buildings to beyond 250 m from the Phase One Property.	Commercial/Community	Land uses are not considered to represent PCAs.
Southeast	Upgradient	Multi-tenant commercial buildings, a commercial and community (i.e. Ottawa Public Library) building, Laurier Avenue, additional multi-tenant commercial buildings, a community building (i.e., St. Peter & St. Paul's Anglican Church) and a commercial building to beyond 250 m from the Phase One Property.	Commercial/Community	Land uses are not considered to represent PCAs.
Southwest	Transgradient	Commercial buildings, multi-tenant commercial buildings, O'Connor Street and additional multi-tenant commercial buildings to beyond 250 m from the Phase One Property.	Commercial	Land uses are not considered to represent PCAs.
Northwest	Downgradient	Slater Street, multi-tenant commercial buildings, commercial buildings, Albert Street and additional multi-tenant commercial buildings to beyond 250 m from the Phase One Property.	Commercial	Land uses are not considered to represent PCAs.

No PCAs were observed at the time of the Site reconnaissance within the rest of the Phase One Study Area.



6.3 Enhanced Investigation Property

O. Reg. 153/04 defines an “Enhanced Investigation Property” as a property that is being used or has been used, in whole or in part, in the following manner:

- For an industrial use or;
- For any of the following commercial uses:
 - As a garage;
 - As a bulk liquid dispensing facility, including a gasoline outlet; or
 - For the operation of dry cleaning equipment.

During this Phase One ESA, Pinchin observed that the Phase One Property is currently used as a printing facility, which meets the O. Reg. 153/04 definition for industrial land use (i.e., use for an enterprise or activity involving assembling, fabricating, manufacturing, processing, producing, storing, warehousing or distributing goods or raw materials). As such, the Phase One Property is considered an Enhanced Investigation Property. A Phase Two Environmental Site Assessment (Phase Two ESA) is automatically required at an Enhanced Investigation Property to support the filing of an RSC.

6.3.1 Site Operations

The Phase One Property is presently developed with a 13-storey, multi-tenant commercial office/retail building (Site Building). Bradda Printing Services Inc. (i.e., a printing facility) is located in the two basement levels of the Site Building.

6.3.2 Hazardous Materials

The following hazardous materials were used or stored at the Phase One Property at the time of the Site reconnaissance:

- Minor quantities of various chemicals (i.e., blanket wash, fountain solution, developer, solvents, etc.), associated with the on-Site printing facility, are stored in 205-L steel drums and plastic containers throughout the Bradda Printing Service Inc. tenant space; and
- Vegetable-based inks are located on the first basement level within the Bradda Printing Services Inc. tenant space.

6.3.3 Products Manufactured

At the time of the Site reconnaissance, manufacturing activities at the Phase One Property consisted of the manufacturing of printed materials for various government buildings/operations throughout Ottawa.



6.3.4 *By-Products and Wastes*

The following by-products and wastes were noted at the Phase One Property at the time of the Site reconnaissance:

- Liquid waste (i.e., solvents, inks, photoprocessing wastes), generated from the Bradda Printing Services Inc. tenant, are stored in 205-L steel drums; and
- Solvent rags generators from the printing operations within the Bradda Printing Services Inc. tenant space are placed in a plastic tote.

6.3.5 *Raw Materials Handling and Storage*

The following raw materials were observed at the Phase One Property at the time of the Site reconnaissance:

- Vegetable-based inks are located on the first basement level within the Bradda Printing Services Inc. tenant space.

6.3.6 *Drums, Totes and Bins*

The following drums, totes and bins were observed at the Phase One Property at the time of the Site reconnaissance:

- Minor quantities of various chemicals (i.e., blanket wash, fountain solution, developer, solvents, etc.), associated with the on-Site printing facility, are stored in 205-L steel drums and plastic containers throughout the Bradda Printing Service Inc. tenant space; and
- Liquid waste (i.e., solvents, inks, photoprocessing wastes), generated from the Bradda Printing Services Inc. tenant, are stored in 205-L steel drums.

6.3.7 *Oil/Water Separators*

No oil/water separators were observed at the Phase One Property during the Site reconnaissance.

6.3.8 *Vehicle and Equipment Maintenance*

No vehicle and equipment maintenance activities were observed at the Phase One Property during the Site reconnaissance.

6.3.9 *Spills*

No evidence of spills was observed at the Phase One Property during the Site reconnaissance.



6.3.10 Liquid Discharge Points

No liquid discharge points were observed at the Phase One Property during the Site reconnaissance.

6.3.11 Processing and Manufacturing Operations/Equipment

Operations within the Bradda Printing Services Inc. tenant space include printing via three printing presses, photo developing, photocopying, document cutting, document binding, and assembly activities.

6.3.12 Hydraulic Equipment

No hydraulic equipment (e.g., elevators, in-ground hoists, loading docks) was observed at the Phase One Property during the Site reconnaissance.

6.3.13 Potentially Contaminating Activities

Based on the information provided in Sections 6.3.1 to 6.3.12, no additional PCAs were identified during the Site reconnaissance that have not been described previously in this report.

6.4 Written Description of Investigation

The Phase One ESA completed by Pinchin included investigations of the Phase One Property and the Phase One Study Area outside of the Phase One Property pursuant to Sections 13 and 14 of Schedule D of O. Reg.153/04. The main objective of these investigations was to identify PCAs at the Phase One Property or within the Phase One Study Area outside of the Phase One Property that could have resulted in APECs at the Phase One Property.

6.4.1 Phase One Property

The investigation of the Phase One Property consisted of the following components:

- Review of available historical records, including FIPs, chain of title search, previous environmental reports, ERIS regulatory search, information obtained through MECP FOI and TSSA requests, PURs, PUPs, city directories, aerial photographs and Site operating records.
- A Site reconnaissance completed on December 19, 2023, by Alex Kelly of Pinchin that included an assessment of structures at the Phase One Property and the exterior of the Phase One Property.
- Interviews with individuals knowledgeable of the history and operations at the Phase One Property.
- Review of mapping provided by ERIS and information provided on-line by the MNR for the presence of areas of natural significance.



Pinchin's investigation of the Phase One Property identified four PCAs. The descriptions and locations of these PCAs are provided in Table 2. As per O. Reg. 153/04, all identified PCAs at the Phase One Property are considered APECs that will require investigation through the completion of a Phase Two ESA, with the exception of PCA 4 due to the exemption provided in Section 49.1 of O. Reg. 153/04.

No areas of natural significance were identified at the Phase One Property.

Pinchin's investigation did not identify the presence of wells at the Phase One Property that currently supply water for human consumption or for agricultural purposes.

6.4.2 Phase One Study Area Outside of Phase One Property

The investigation of the Phase One Study Area outside of the Phase One Property consisted of the following components:

- Review of available historical records, including FIPs, previous environmental reports, ERIS regulatory search, city directories and aerial photographs.
- Visual inspection of properties from publicly-accessible areas for evidence of PCAs and water bodies.
- Review of mapping provided by ERIS and information provided on-line by the MNRF for the presence of areas of natural significance.

Pinchin's investigation of the Phase One Study Area outside of the Phase One Property identified two PCAs that have the potential to impact soil and/or groundwater quality at the Phase One Property given their proximity to the Phase One Property, their upgradient locations relative to the inferred groundwater flow direction in the Phase One Study Area and/or the nature of operations and potential contaminants related to these operations. The descriptions and locations of these PCAs are provided in Table 2. The APECs associated with these PCAs are summarized in Table 3. A total of two additional PCAs were identified within the Phase One Study Area outside of the Phase One Property. These additional PCAs are not considered to result in APECs at the Phase One Property given the distance from the PCAs to the Phase One Property, their downgradient or transgradient locations relative to the inferred groundwater flow direction in the Phase One Study Area and/or the nature of operations and potential contaminants related to these operations. The descriptions and locations of these PCAs are provided in Table 2.

No areas of natural significance were identified within the Phase One Study Area outside of the Phase One Property.

The records review did not identify the presence of wells within the Phase One Study Area that supply water for human consumption or for agricultural purposes.



Based on a cursory review of the properties greater than 250 m (i.e., outside of the Phase One Study Area), but less than 1 km, from the Phase One Study Area, Pinchin did not note or observe any significant contaminating properties that should be included as part of this assessment (i.e., landfills, large industrial manufacturers, etc.).

Plans identifying the locations of the off-Site PCAs for this Phase One ESA are provided on Figure 3.

7.0 REVIEW AND EVALUATION OF INFORMATION

7.1 Current and Past Uses

The current and past land uses of the Phase One Property are listed in Table 1. A review of the FIPs and aerial photographs determined that the Phase One Property was developed prior to 1912. Three presumed residential dwellings were evident on the Phase One Property in the 1912 and 1922 FIPs, which is the earliest record available for the Phase One Property. This was also confirmed by the earliest available aerial photograph from 1928. Therefore, it is Pinchin's opinion that the first developed use of the Phase One Property was prior to 1912.

The date of the first developed use of the Phase One Property was determined through a review of a review of FIPs and aerial photographs. No other information was reviewed by Pinchin during the records review, or obtained during the Site reconnaissance or interviews which would have resulted in a different interpretation of the date of first developed use of the Phase One Property.

7.2 Potentially Contaminating Activities

Table 2 summarizes the descriptions and locations of all PCAs as defined by O. Reg. 153/04 that were identified by Pinchin within the Phase One Study Area. The following presents a summary of these PCAs:

- A total of four PCAs were documented to have occurred at the Phase One Property.
- A total of four PCAs were documented to have occurred within the Phase One Study Area outside of the Phase One Property. Of these off-Site PCAs, two were identified that are considered to result in APECs at the Phase One Property given their proximity to the Phase One Property, their upgradient locations relative to the inferred groundwater flow direction in the Phase One Study Area and/or the nature of operations and potential contaminants related to these operations.



- The remaining two off-Site PCAs are not considered to result in APECs at the Phase One Property given the distance from the PCAs to the Phase One Property, their downgradient or transgradient locations relative to the inferred groundwater flow direction in the Phase One Study Area and/or the nature of operations and potential contaminants related to these operations.

7.3 Areas of Potential Environmental Concern

Table 3 summarizes all APECs identified during the Phase One ESA, as well as their respective PCAs, COPCs and the media which could potentially be impacted. As noted in Table 3, the Phase One ESA identified a total of six APECs at the Phase One Property.

The rationale used by the QP in assessing the available information to determine whether PCAs exist or have existed within the Phase One Study Area, including the Phase One Property, that represent an APEC at the Phase One Property has been provided in the preceding report sections. In general, the potential for environmental impacts to the Phase One Property was evaluated using a combined probability for a source to contaminate, and the ability of contaminants to migrate on, or to the Phase One Property. For example, a gasoline UST located on the Phase One Property, or on a property in close proximity and/or upgradient of the Phase One Property, would exhibit a high potential for contamination (and is therefore considered a PCA resulting in an APEC at the Phase One Property) since gasoline is highly mobile in the subsurface. In contrast, shallow soil/fill with metals impacts located on a property adjacent to the Phase One Property would be considered to have a low potential for contamination given that metals generally have low mobility in the subsurface (and would not be considered a PCA resulting in an APEC at the Phase One Property). Furthermore, non-adjacent properties with PCAs located downgradient or transgradient of the Phase One Property generally do not result in APECs at the Phase One Property. Groundwater is the media through which contaminants typically migrate from property to property, and if the source of the contaminant is downgradient or transgradient of the Phase One Property, contaminated groundwater from this source cannot migrate to the Phase One Property and the downgradient or transgradient PCA would not be considered to result in an APEC at the Phase One Property.

The COPCs listed in Table 3 are APEC-specific and were determined based on several sources of information, including but not limited to, Pinchin's experience with environmental contamination and hazardous substances, common industry standards for analysis of such contaminants and point sources, literature reviews of COPCs and associated hazardous substances, and an evaluation by Pinchin of the mobility and susceptibility for migration of the COPCs in the subsurface.



The evaluation of the presence/absence of APECs at the Phase One Property was based upon the analysis of available documents, records and drawings, and personal interviews. In evaluating the Phase One Property and Phase One Study Area, Pinchin has relied in good faith on information provided by other individuals or sources as noted in this report. Pinchin has assumed that the information provided is factual and accurate, and has no reason to believe that any of the information provided in the available documentation or obtained through interviews is not factual or inaccurate.

Pinchin is not aware of any additional information that would alter the conclusions regarding the presence/absence of APECs at the Phase One Property.

7.4 Phase One Conceptual Site Model

A conceptual site model (CSM) has been created to provide a summary of the findings of the Phase One ESA. The Phase One CSM is summarized in Figures 1 through Figure 6, which illustrate the following features within the Phase One Study Area, where present:

- Existing buildings and structures.
- Water bodies located in whole or in part within the Phase One Study Area.
- Areas of natural significance located in whole or in part within the Phase One Study Area.
- Drinking water wells located at the Phase One Property.
- Land use of adjacent properties.
- Roads within the Phase One Study Area.
- PCAs within the Phase One Study Area, including the locations of tanks.
- APECs at the Phase One Property.

The following provides a narrative summary of the Phase One CSM:

- The Phase One Property consists of one legal lot situated at the municipal address of 130 Slater Street, Ottawa, Ontario and is currently owned by 15129931 Canada Inc. The Phase One Property is located immediately southeast of Slater Street, approximately 40 m southwest of the intersection between Slater Street and Metcalfe Street. The Phase One Property is developed with a 13-storey multi-tenant commercial office/retail building (Site Building) possessing the municipal address of 130 Slater Street;
- The nearest surface water body is the Ottawa River located approximately 600 m north-northwest of the Phase One Property at an elevation of approximately 40 mamsl;
- No areas of natural significance were identified within the Phase One Study Area;
- No drinking water wells were located on the Phase One Property;



- The adjacent and surrounding properties in the vicinity of the Phase One Property consist of commercial, residential and institutional land uses. The properties located northwest, northeast and southwest of the Phase One Property consist of commercial developments and associated roadways to beyond 200 m from the Phase One Property; and the properties located southeast of the Phase One Property consist of institutional developments, commercial developments and associated roadways to beyond 200 m from the Phase One Property;
- A total of eight PCAs were identified within the Phase One Study Area, consisting of four PCAs at the Phase One Property and four PCAs within the Phase One Study Area, outside of the Phase One Property. As shown on Figure 5, two of the off-Site PCAs are less than 10-L of glycol/water solution spilled into a catch basin at the property located adjacent to the northeast elevation of the Phase One Property on January 10, 2013 and an automotive repair/servicing facility with an associated UST was located approximately 40 m west of the Phase One Property in the 1963 FIP. Groundwater flow within the Phase One Study Area is interpreted to be to the northwest towards the Ottawa River and these off-Site PCAs are inferred to be down/transgradient of the Phase One Property. Given that these PCAs are located at down/transgradient properties, these off-Site PCAs are not considered to result in APECs at the Phase One Property. All other PCAs identified within the Phase One Study Area represent APECs at the Phase One Property. Figure 6 provides a detailed summary of the APECs and associated PCAs and COPCs;
- Underground utilities at the Phase One Property provide potable water, natural gas, electrical, telephone, and sewer services to the Site Building. These services enter the Site Building through subsurface conduits, with the exception of a pressurized natural gas line, which connects to meters located along the exterior of the Site Building;
- The Phase One Property and the surrounding properties located within the Phase One Study Area are located within alluvial deposits consisting of stratified gravel, sand, silt and clay. Bedrock is expected to consist of sedimentary rocks consisting of limestone, dolomite, shale, argillite, sandstone, quartzite, and/or grit; and
- The Phase One Property is relatively flat. Local groundwater flow is inferred to be to the north-northwest, based on the nearest surface water body.

The Phase One Property has a paved parking area located southeast of the Site Building. According to the Site Representatives, salt has historically been applied to the parking area for safety reasons during winter conditions to remove snow and ice, which represents a PCA at the Phase One Property. However,



it is the opinion of the QP_{ESA} supervising the Phase One ESA that, although salt-related parameters such as sodium adsorption ratio and electrical conductivity in soil and sodium and chloride in groundwater may be present at concentrations exceeding the applicable Site Condition Standards, the exemption provided in Section 49.1 of O. Reg. 153/04 can be applied. As such, this PCA does not need to be further assessed as part of a Phase Two ESA.

There were no deviations from the Phase One ESA requirements specified in O. Reg. 153/04 or absence of information that have resulted in uncertainty that would affect the validity of the Phase One CSM.

8.0 CONCLUSIONS

Pinchin conducted this Phase One ESA in accordance with Part VII and Schedule D of O. Reg. 153/04. The purpose of the Phase One ESA was to assess the potential presence of environmental impacts at the Phase One Property due to activities at and near the Phase One Property in support of filing an RSC in accordance with O. Reg. 153/04.

Based on the findings of this Phase One ESA, Pinchin identified four PCAs at the Phase One Property (i.e., on-Site) and four PCAs within the Phase One Study Area outside of the Phase One Property (i.e., off-Site). Of the off-Site PCAs, two are not considered to result in APECs at the Phase One Property given their distance from the Phase One Property and/or their downgradient or transgradient location with respect to the inferred groundwater flow direction at the Phase One Property. The remaining two off-Site PCAs and the three on-Site PCAs have resulted in a total of six APECs at the Phase One Property. It is Pinchin's opinion that these six PCAs may have impacted soil and groundwater quality at the Phase One Property and, as such, result in APECs at the Phase One Property that warrant further investigation prior to the submittal of an RSC.

Pinchin recommends that a Phase Two ESA be conducted at the Phase One Property as an "assessment of property conducted in accordance with the regulations by or under the supervision of a qualified person to determine the location and concentration of one or more contaminants in the land or water on, in or under the property". Pinchin concludes that one or more contaminants originating from PCAs located on the Phase One Property and within the Phase One Study Area outside of the Phase One Property may have affected land or water on, in, or under the Phase One Property. Therefore, Pinchin recommends that a Phase Two ESA be conducted prior to filing an RSC for the Phase One Property.

8.1 Signatures

This Phase One ESA was undertaken under the supervision of Scott Mather, P.Eng, QP_{ESA} in accordance with the requirements of O. Reg. 153/04 to support the future Site Plan Approval application at the Phase One Property. The conclusions and recommendations provided in this report represent the best



judgement of the assessors based on the Site conditions observed on December 19, 2023, and a review of available historical information and information obtained from interviews.

We trust that the information provided in this report meets your current requirements.

8.2 Terms and Limitations

This Phase One ESA was performed in order to identify potential issues of environmental concern associated with the property located at 130 Slater Street, Ottawa, Ontario (Site), at the time of the Site reconnaissance. This Phase One ESA was performed in general compliance with currently acceptable practices for environmental site investigations, and specific Client requests, as applicable to this Site. This report was prepared for the exclusive use of KTS Properties (Client) subject to the terms, conditions and limitations contained within the duly authorized proposal for this project. Any use which a third party makes of this report, or any reliance on or decisions to be made based on it, is the sole responsibility of such third parties. Pinchin accepts no responsibility for damages suffered by any third party as a result of decisions made or actions conducted.

If additional parties require reliance on this report, written authorization from Pinchin will be required. Such reliance will only be provided by Pinchin following written authorization from the Client. Pinchin disclaims responsibility of consequential financial effects on transactions or property values, or requirements for follow-up actions and costs. No other warranties are implied or expressed. Pinchin will not provide results or information to any party unless disclosure by Pinchin is required by law.

The information provided in this report is based upon analysis of available documents, records and drawings, and personal interviews. In evaluating the Site, Pinchin has relied in good faith on information provided by other individuals noted in this report. Pinchin has assumed that the information provided is factual and accurate. In addition, the findings in this report are based, to a large degree, upon information provided by the current owner/occupant. Pinchin accepts no responsibility for any deficiency, misstatement or inaccuracy contained in this report as a result of omissions, misinterpretations or fraudulent acts of persons interviewed or contacted, or contained in reports that were reviewed. The scope of work for this Phase One ESA did not include a visual or intrusive investigation for designated substances (e.g., asbestos, mould, PCB-containing electrical equipment, etc.) and, therefore, these materials may be present at the Site.

Pinchin makes no other representations whatsoever, including those concerning the legal significance of its findings, or as to other legal matters touched on in this report, including, but not limited to, ownership of any property, or the application of any law to the facts set forth herein. With respect to regulatory compliance issues, regulatory statutes are subject to interpretation and these interpretations may change over time.



Ontario Regulation 153/04 does not apply to environmental auditing or environmental management systems. Therefore, with respect to Site operations and conditions, compliance with applicable federal, provincial or municipal acts, regulations, laws and/or statutes was not evaluated as part of the Phase One ESA.

9.0 REFERENCES

The following documents, persons or organizations provided information used in this report:

- Tanya Chowieri, Partner of KTS Properties; and Chaxu Baria, Assistant Project Manager [Site Representatives].
- ERIS reported entitled “130 Slater Street, Ottawa, Ontario”, and dated December 11, 2023 (ERIS Project # 23120600036).
- Opta Information Intelligence.
- The Atlas of Canada – Surficial Materials:
<http://atlas.nrcan.gc.ca/site/english/maps/environment/land/surficialmaterials/1>.
- The Atlas of Canada – Bedrock Geology:
<http://atlas.gc.ca/site/english/maps/archives/3rdedition/environment/land/016?w=4&h=4&l=6&r=4&c=12>.
- Toporama – Topographic Maps:
<http://atlas.gc.ca/site/english/maps/topo/map>.
- Province of Ontario. Environmental Protection Act R.S.O. 1990, c. E.19 and Ontario Regulation 153/04: Records of Site Condition – Part XV.1 of the Act. Last amended by Ontario Regulation 333/13 on December 13, 2013.
- Canadian Standards Association (CSA) Standard. CSA Z768-01, Phase I Environmental Site Assessment, Canadian Standards Association International, November 2001, reaffirmed in 2012.
- Ministry of the Environment, Conservation and Parks.
- MECP Brownfields Environmental Site Registry.
- National Air Photo Library, Ottawa, Ontario.
- Technical Standards and Safety Authority.
- Intera Technologies Inc. *Inventory of Coal Gasification Plant Waste Sites in Ontario*. April 1987.



- Intera Technologies Inc. *Inventory of Industrial Sites Producing or Using Coal Tar and Related Tars in Ontario*. November 1988.
- “Phase I Environmental Site Assessment, *The National Building, 130 Slater Street, Ottawa, Ontario*” prepared by Pinchin for Slate Properties Inc., and dated October 21, 2005.
- “Phase I Environmental Site Assessment, *The National Building, 130 Slater Street, Ottawa, Ontario*” prepared by Pinchin for Slate Properties Inc., and dated May 8, 2009.
- “Phase II Environmental Site Assessment, *130 Slater Street, Ottawa, Ontario*” prepared by Pinchin for Arcturus Realty Corporation, and dated January 19, 2010.
- “Phase I Environmental Site Assessment Update, *The National Building, 130 Slater Street, Ottawa, Ontario*” prepared by Pinchin for Slate Properties Inc., and dated April 26, 2011.
- “Phase I Environmental Site Assessment, *130 Slater Street, Ottawa, Ontario*” prepared by Pinchin for Dream Office Management Corp., and dated May 9, 2017.
- “Phase I Environmental Site Assessment, *130 Slater Street, Ottawa, Ontario*” prepared by Le Groupe Gesfor for Groupe Mach, and dated September 20, 2022.

\\pinchin.com\kgn\Job\334000s\0334803.000 KATASA,130SlaterStOttawa,EDR,ONE\Deliverables\334803 RSC Phase One ESA Report 130 Slater St Ottawa ON KTS.docx

Template: Master Report for RSC Phase One ESA Report, EDR, October 16, 2020

10.0 APPENDICES

APPENDIX A
Tables



Table 1 - Table of Current and Past Uses of the Phase One Property

Year	Name of Owner	Description of Property Use	Property Use	Other Observations from Aerial Photographs, Fire Insurance Plans, etc.
Pre-1983	Crown	Assumed to be vacant undeveloped land	Agricultural or other use	None.
1823 - 1826	John B. Honey	Assumed to be vacant undeveloped land	Agricultural or other use	None.
1826-1826	Nicholas Sparks Sr	Assumed to be vacant undeveloped land	Agricultural or other use	None.
1827-1827	Nicholas Sparks Sr. and Thomas McKay	Assumed to be vacant undeveloped land	Agricultural or other use	None.
1828 - 1862	Nicholas Sparks Sr	Assumed to be vacant undeveloped land	Agricultural or other use	None.
1862-1863	Mary Wright and Nichola Sparks Sr.	Assumed to be vacant undeveloped land	Agricultural or other use	None.
1863-1866	Nicholas Sparks Jr. and George May	Assumed to be vacant undeveloped land	Agricultural or other use	None.
1866 - 1868	Thomas Gallagher and George May	Assumed to be vacant undeveloped land	Agricultural or other use	None.
1868-1872	Roger Ryan, Roderick Ryan and George May	Assumed to be vacant undeveloped land	Agricultural or other use	None.
1872-1883	Roger Ryan, Roderick Ryan and David P. Williams	Assumed to be vacant undeveloped land	Agricultural or other use	None.
1883-1883	Roger Ryan, Roderick Ryan and Edward H. Heney	Assumed to be vacant undeveloped land	Agricultural or other use	None.



Table 1 - Table of Current and Past Uses of the Phase One Property

Year	Name of Owner	Description of Property Use	Property Use	Other Observations from Aerial Photographs, Fire Insurance Plans, etc.
1883-1886	Roger Ryan, Roderick Ryan and Christopher McGregor	Assumed to be vacant undeveloped land	Agricultural or other use	None.
1886-1887	Roger Ryan, Roderick Ryan and Robert Whyte	Assumed to be vacant undeveloped land	Agricultural or other use	None.
1887 – 1892	Roger Ryan, Roderick Ryan and Samuel Daniele	Assumed to be vacant undeveloped land	Agricultural or other use	None.
1892-1892	Teresa Ryan and Samuel Daniele	Assumed to be vacant undeveloped land	Agricultural or other use	None.
1892 - 1904	Ethel Coupling, Roger Ryan and Samuel Daniele	Assumed to be vacant undeveloped land	Agricultural or other use	None.
1904-1938	Ethel Coupling, Roger Ryan and Walter Nixon	Three presumed residential dwellings	Residential use	1912 and 1922 Fire Insurance Plans, as well as the 1928-1954 aerial photographs, show the Phase One Property developed with three buildings which are presumed to be residential in nature due to their size and configuration, as well as the fact that there are no businesses labelled on the buildings or Site.
1938-1941	Ethel Coupling and Roger Ryan	Three presumed residential dwellings	Residential use	None.
1941 - 1942	Charles B. Snelling, Robert P. Brouse (H.D. Lee Snelling) and George A. Welch	Three presumed residential dwellings	Residential use	None.
1942 - 1942	Robert P. Brouse, George A. Welch, and Marie J.B. Prefontaine	Three presumed residential dwellings	Residential use	None.



Table 1 - Table of Current and Past Uses of the Phase One Property

Year	Name of Owner	Description of Property Use	Property Use	Other Observations from Aerial Photographs, Fire Insurance Plans, etc.
1942 - 1943	Margaret J. Robertson, George A. Welch, and Marie J.B. Prefontaine	Three presumed residential dwellings	Residential use	None.
1943 - 1946	Robert P. Brouse, George A. Welch, and Marie J.B. Prefontaine	Three presumed residential dwellings	Residential use	None.
1946- 1947	Robert P. Brouse, George A. Welch, Lucien Gagne, Hilda Gagne and The Boma Electrotpe Company Limited	Three presumed residential dwellings	Residential use	None.
1947- 1948	Reginald M. Courtney, Gerald Grant (Courtney & Grant), George A. Welch, Lucien Gagne, Hilda Gagne and The Boma Electrotpe Company Limited	Three residential and/or commercial buildings	Residential use and commercial use	The title search indicates that the owners Reginald M. Courtney and Gerald Grant carried on business as "Courtney & Grant" between 1947 and 1951.
1948 - 1951	Reginald M. Courtney, Gerald Grant (Courtney & Grant), George A. Welch, Edward M. Box, Helen M. Box and The Boma Electrotpe Company Limited	Three residential and/or commercial buildings	Residential use and commercial use	The title search indicates that the owners Reginald M. Courtney and Gerald Grant carried on business as "Courtney & Grant" between 1947 and 1951.



Table 1 - Table of Current and Past Uses of the Phase One Property

Year	Name of Owner	Description of Property Use	Property Use	Other Observations from Aerial Photographs, Fire Insurance Plans, etc.
1951-1953	The Boma Electrotype Company Limited, Welby Investments Limited, Edward M. Box and Helen M. Box	Three residential and/or commercial buildings	Residential use and commercial use	None.
1953 - 1958	The Boma Electrotype Company Limited, Welby Investments Limited and Oscar L. Derouin	Three residential and/or commercial buildings	Residential use and commercial use	None.
1958-1962	The Boma Electrolyte Company Limited, Welby Investments Limited and O.L. Derouin and Sons Limited	Three residential and/or commercial buildings	Residential use and commercial use	None.
1962-1964	The Boma Electrolyte Company Limited, Ottawa Commercial Realities Limited and O.L. Derouin and Sons Limited	Two residential and/or commercial buildings	Residential use and commercial use	The 1963 Fire Insurance Plan shows two buildings on the Phase One Property.
1964-1965	Ottawa Commercial Realities Limited, O.L. Derouin and Sons Limited, and The Boma Electrolyte Company Limited	Two residential and/or commercial buildings	Residential use and commercial use	None.



Table 1 - Table of Current and Past Uses of the Phase One Property

Year	Name of Owner	Description of Property Use	Property Use	Other Observations from Aerial Photographs, Fire Insurance Plans, etc.
1965-1965	Ottawa Commercial Realities Limited, O.L. Derouin and Sons Limited, The Boma Electrolyte Company Limited and Crown	Two presumed residential dwellings	Residential use and commercial use	None.
1965 - 1966	Ottawa Commercial Realities Limited and O.L. Derouin and Sons Limited	Parking lot	Commercial use	The 1965 aerial photograph shows the Phase One Property as a vacant parking lot.
1966-1967	Ottawa Commercial Realities Limited	13-storey multi-tenant building with two basement levels	Commercial use and industrial use	None.
1967-2001	Manufacturers Life Insurance Company	13-storey multi-tenant building with two basement levels	Commercial use and industrial use	Leases included in the title search include: Carleton Valley Investment Limited, Montreal Alouette Football Club Inc., The Commonwealth of Australia, Royal Trustco Limited, Bradda Printing Services Inc., Lino Tozzi, Tony Bassi, Informetrica Limited, Ottawa Commercial Realities Limited, Olympia & York Developments Ltd., The Chemical Institute of Canada, and Fur Institute of Canada. In addition, the city directories from 1966 to 2011 provide various commercial/office tenants at the Phase One Property. The 1976 and 1991 aerial photographs show the Phase One Property developed with a commercial/industrial building similar in size and configuration to the present-day Site Building.
2001-2005	Slater Towers Inc.	13-storey multi-tenant building with two basement levels	Commercial use and industrial use	None.
2005-2011	KS 130 Slater Street Inc.	13-storey multi-tenant building with two basement levels	Commercial use and industrial use	None.



Table 1 - Table of Current and Past Uses of the Phase One Property

Year	Name of Owner	Description of Property Use	Property Use	Other Observations from Aerial Photographs, Fire Insurance Plans, etc.
2011-2017	Dundeal Summer 2011 Collection (GP) Inc.	13-storey multi-tenant building with two basement levels	Commercial use and industrial use	None.
2017-2023	KS 130 Slater Street Inc.	13-storey multi-tenant building with two basement levels	Commercial use and industrial use	The 2022 aerial photograph shows the Phase One Property developed with a commercial/industrial building similar in size and configuration to the present-day Site Building.
2023-present	15129931 Canada Inc.	13-storey multi-tenant building with two basement levels	Commercial use and industrial use	The Phase One Property was observed to consist of a 13-storey multi-tenant commercial building during the Phase One site reconnaissance on December 19, 2023.

Notes:

1 - for each owner, specify one of the following types of property use (as defined in O.Reg. 153/04) that applies:

- Agriculture or other use
- Commercial use
- Community use Industrial use
- Institutional use Parkland use
- Residential use

2 - when submitting a record of site condition for filing, a copy of this table must be attached



Table 2 - Table of Potentially Contaminating Activities

PCA Designation	Location of Potentially Contaminating Activity	Potentially Contaminating Activity	Location of PCA (On-Site or Off-Site)	Distance from Phase One Property (metres)	Location Relative to Inferred Groundwater Flow Direction ¹	Contributing to an APEC at the Site (Yes/No)	Media Potentially Impacted (Ground Water, Soil and/or Sediment)
PCA-1	A former 16,380-Litre (L) underground storage tank (UST) and fuel pump were located on the second basement level within the Site Building and removed in 2008	Item 28 - Gasoline and Associated Products Storage in Fixed Tanks	On-Site	NA – On-Site PCA	NA - On-Site PCA	Yes	Soil and Groundwater
PCA-2	A printing facility has been located on the Phase One Property since at least 1980	Other - Industrial Operations	On-Site	NA – On-Site PCA	NA - On-Site PCA	Yes	Soil
PCA-3	Vegetable-based inks are located on the first basement level within the Bradda Printing Services Inc. tenant space	Item 31 - Ink Manufacturing, Processing and Bulk Storage	On-Site	NA – On-Site PCA	NA - On-Site PCA	Yes	Soil
PCA-4	Salt has historically been applied to the parking area southeast of the Site Building for safety reasons during winter conditions to remove snow and ice	Other - Road Salting Activities	On-Site	NA – On-Site PCA	NA - On-Site PCA	Yes	Soil and Groundwater
PCA-5	A former printing facility was located adjacent to the northeast elevation of the Phase One Property in the 1963 FIP	Other - Industrial Operations	Off-Site	Adjacent to the northeast elevation of the Phase One Property	Transgradient	Yes	Soil
PCA-6	The Ontario Spills database indicated that less than 10-L of glycol/water solution was spilled into a catch basin at the property located adjacent to the northeast elevation of the Phase One Property on January 10, 2013	Other - Spill	Off-Site	Adjacent to the northeast elevation of the Phase One Property	Transgradient	No	Not Applicable
PCA-7	A dry cleaning facility (i.e., Paragon Cleaners) was listed approximately 30 m northwest of the Phase One Property in the 1975 city directory	Other - Industrial Operations	Off-Site	30	Transgradient	Yes	Soil and Groundwater
PCA-8	An automotive repair/servicing facility with an associated UST, located approximately 40 m west of the Phase One Property, was identified in the 1963 FIP	Item 27 - Garages and Maintenance and Repair of Railcars, Marine Vehicles and Aviation Vehicles	Off-Site	40	Transgradient/Downgradient	No	Soil and Groundwater

Notes:

APEC – Area of Potential Environmental Concern

PCA – Potentially Contaminating Activity

1 – Location of PCA relative to the Phase One Property in relation to the inferred groundwater flow direction in the Phase One Study Area



Table 3 - Table of Areas of Potential Environmental Concern

Area of Potential Environmental Concern ¹	Location of Area of Potential Environmental Concern on Phase One Property	Potentially Contaminating Activity ²	Location of PCA (On-Site or Off-Site)	Contaminants of Potential Concern ³	Media Potentially Impacted (Ground Water, Soil and/or Sediment)
APEC-1 (Former heating oil underground storage tank (UST) and fuel pump within the Site Building)	A former 16,380-Litre (L) UST and fuel pump were located on the second basement level within the Site Building and removed in 2008.	Item 28 - Gasoline and Associated Products Storage in Fixed Tanks	On-Site	PHCs BTEX PAHs	Soil and Groundwater
APEC-2 (Printing facility located on-Site since at least 1980)	A printing facility has been located in the first and second basement levels within the Site Building since at least 1980.	Other – Industrial Operations	On-Site	PHCs BTEX VOCs Metals As, Sb, Se Cr (VI), Hg	Soil and Groundwater
APEC-3 (Inks associated with the on-Site printing facility)	Vegetable-based inks are located in the first basement level within the Bradda Printing Services Inc. tenant space.	Item 31 - Ink Manufacturing, Processing and Bulk Storage	On-Site	PHCs BTEX VOCs Metals As, Sb, Se Cr (VI), Hg	Soil



Table 3 - Table of Areas of Potential Environmental Concern

<p>APEC-4 (Salt application to access routes on-Site)</p>	<p>South portion of the Phase One Property</p>	<p>Other – Road Salting Activities</p>	<p>On-Site</p>	<p>Electrical conductivity, SAR Na, Cl-</p>	<p>Soil and Groundwater</p>
<p>APEC-5 (A former printing facility was located adjacent to the Phase One Property in the 1963 Fire Insurance Plan (FIP))</p>	<p>A former printing facility was located adjacent to the northeast elevation of the Phase One Property in the 1963 FIP.</p>	<p>Other – Industrial Operations</p>	<p>Off-Site</p>	<p>PHCs BTEX PAHs VOCs Metals As, Sb, Se Cr (VI), Hg</p>	<p>Soil and Groundwater</p>
<p>APEC-6 (A dry cleaning facility was listed approximately 30 m northwest of the Phase One Property in the 1975 city directory)</p>	<p>A dry cleaning facility was listed approximately 30 m northwest of the Phase One Property in the 1975 city directory</p>	<p>Item 37 - Operation of Dry Cleaning Equipment (where chemicals are used)</p>	<p>Off-Site</p>	<p>VOCs</p>	<p>Soil and Groundwater</p>



Table 3 - Table of Areas of Potential Environmental Concern

Notes:

- 1 - Areas of potential environmental concern means the area on, in or under a phase one property where one or more contaminants are potentially present, as determined through the phase one environmental site assessment, including through,
 - (a) identification of past or present uses on, in or under the phase one property, and
 - (b) identification of potentially contaminating activity.
- 2 - Potentially contaminating activity means a use or activity set out in Column A of Table 2 of Schedule D that is occurring or has occurred in a phase one study area
- 3 - When completing this column, identify all contaminants of potential concern using the Method Groups as identified in the Protocol for in the Assessment of Properties under Part XV.1 of the Environmental Protection Act, March 9, 2004, amended as of July 1, 2011, as specified below:

List of Method Groups:

ABNs	PCBs	Metals	Electrical Conductivity
CPs	PAHs	As, Sb, Se	Cr (VI)
1,4-Dioxane	THMs	Na	Hg
Dioxins/Furans, PCDDs/PCDFs	VOCs	B-HWS	Methyl Mercury
OCs	BTEX	Cl-	Low or high pH,
PHCs	Ca, Mg	CN-	SAR

- 4 - When submitting a record of site condition for filing, a copy of this table must be attached

APPENDIX B
Figures



PROJECT NAME:				PHASE ONE ENVIRONMENTAL SITE ASSESSMENT			
CLIENT NAME:				KTS PROPERTIES			
PROJECT LOCATION:				130 SLATER STREET, OTTAWA, ONTARIO			
FIGURE NAME:				KEY MAP			FIGURE NUMBER
PROJECT NUMBER:	SCALE:	DRAWN BY:	REVIEWED BY:	DATE:			
334803	1:15,000	NJ	AK	JANUARY 2024	1		

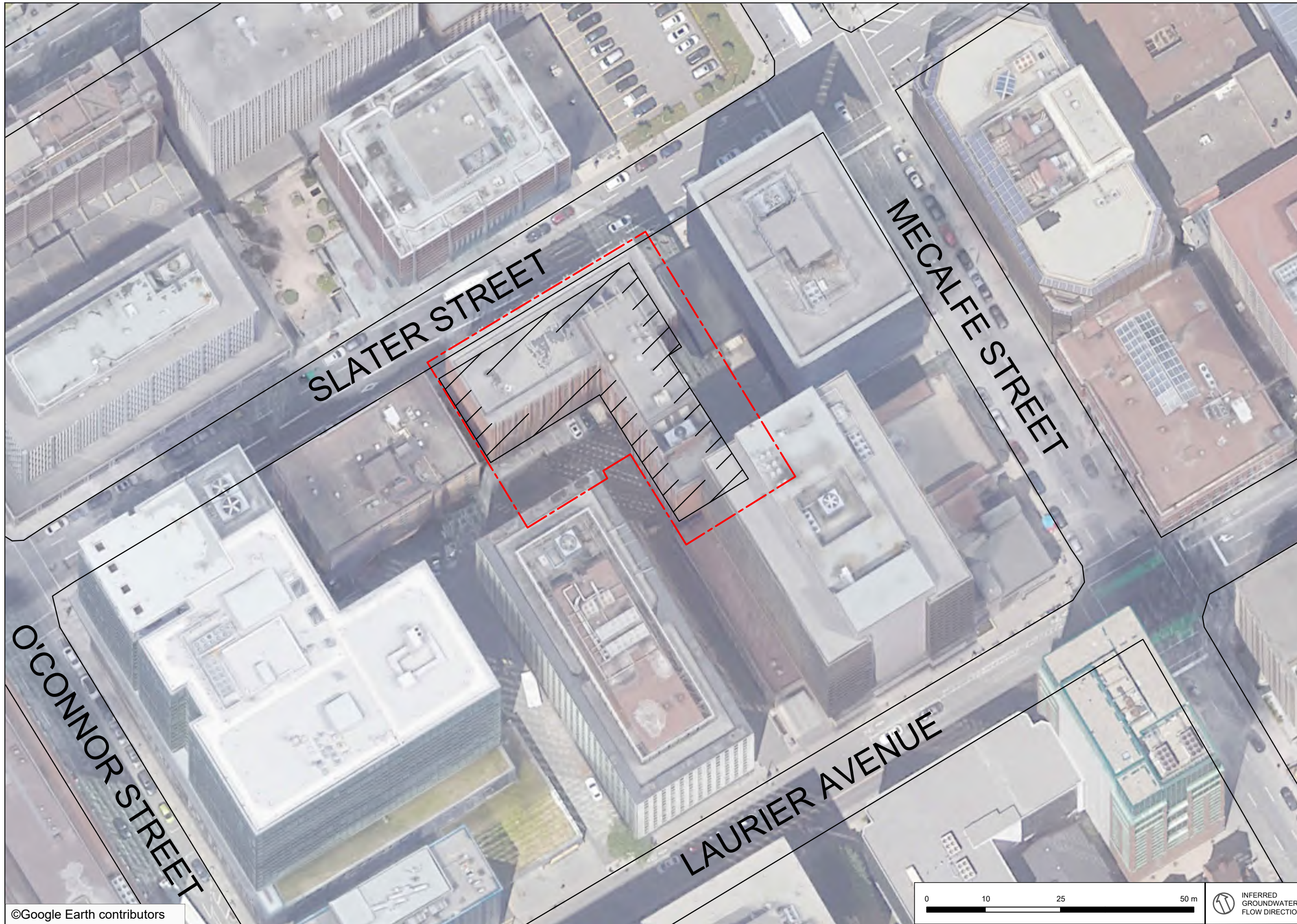

LEGEND

- - - SITE BOUNDARY
- / / / / SITE BUILDING

LEGEND IS COLOUR DEPENDENT.
NON-COLOUR COPIES MAY ALTER
INTERPRETATION.



PROJECT NAME:
**PHASE ONE
ENVIRONMENTAL
SITE ASSESSMENT**

CLIENT NAME:
KTS PROPERTIES

PROJECT LOCATION:
**130 SLATER STREET,
OTTAWA, ONTARIO**

FIGURE NAME:
**PHASE ONE
PROPERTY**

PROJECT NUMBER:
334803

SCALE:
AS SHOWN

DRAWN BY:
NJ

REVIEWED BY:
AK

DATE:
JANUARY 2024

FIGURE NUMBER:
2

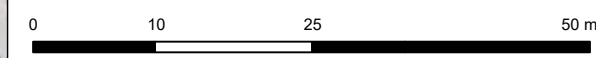

INFERRED
GROUNDWATER
FLOW DIRECTION

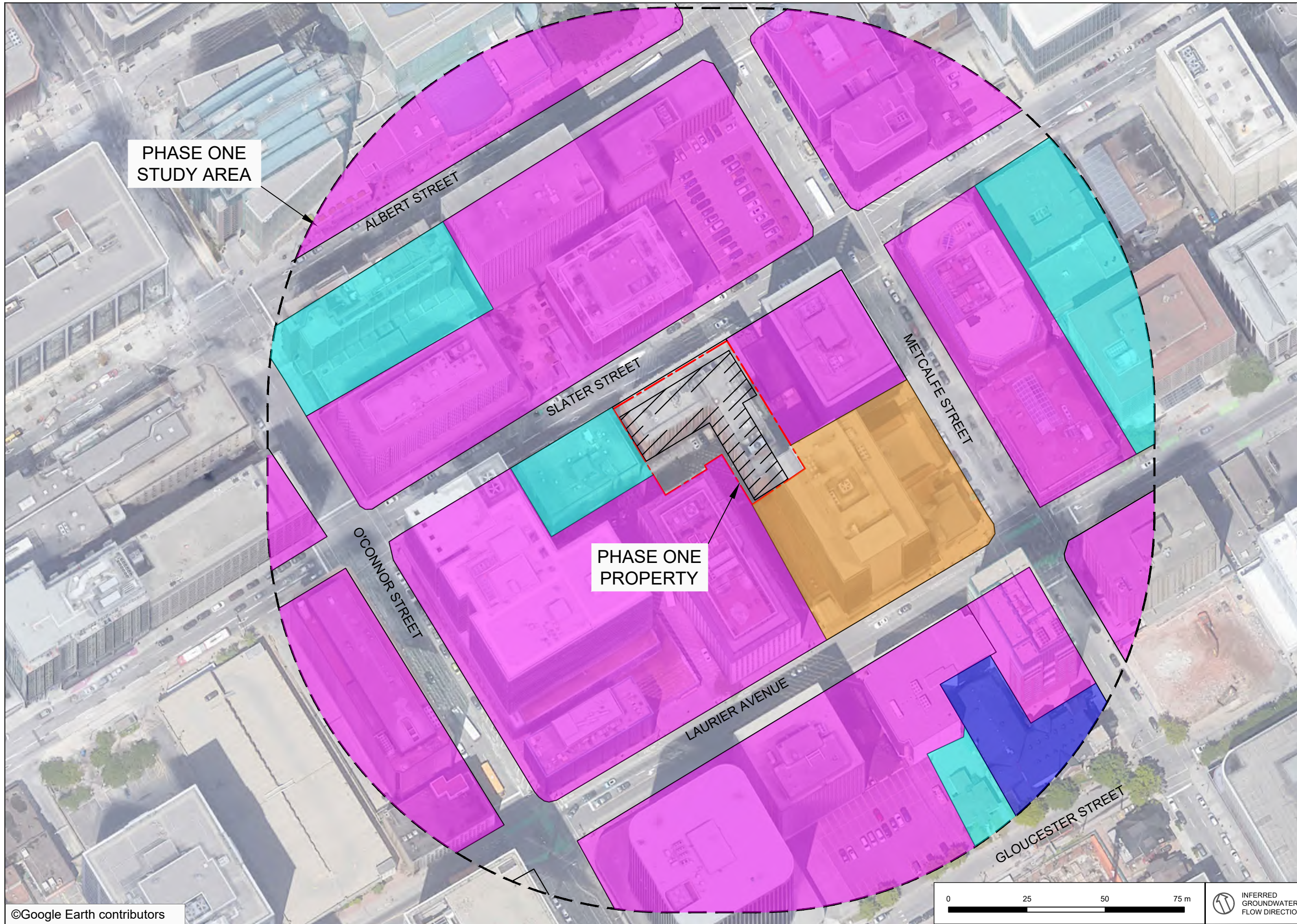

PHASE ONE
STUDY AREA

ALBERT STREET

SLATER STREET

METCALFE STREET

O'CONNOR STREET

PHASE ONE
PROPERTY

LAURIER AVENUE

GLOUCESTER STREET



LEGEND

- SITE BOUNDARY
- SITE BUILDING
- COMMERCIAL
- MULTI-TENANT COMMERCIAL
- INSTITUTIONAL
- COMMERCIAL/COMMUNITY
- COMMUNITY

LEGEND IS COLOUR DEPENDENT.
NON-COLOUR COPIES MAY ALTER
INTERPRETATION.



PROJECT NAME:
PHASE ONE
ENVIRONMENTAL
SITE ASSESSMENT

CLIENT NAME:
KTS PROPERTIES

PROJECT LOCATION:
130 SLATER STREET,
OTTAWA, ONTARIO

FIGURE NAME:
PHASE ONE
STUDY AREA

PROJECT NUMBER:
334803

SCALE:
AS SHOWN

DRAWN BY:
NJ

REVIEWED BY:
AK

DATE:
JANUARY 2024

FIGURE NUMBER:
3

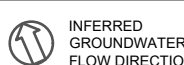
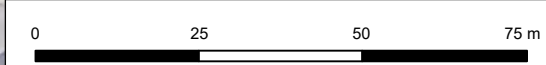





INFERRED
GROUNDWATER
FLOW DIRECTION

PHASE ONE
STUDY AREA



LEGEND

-  SITE BOUNDARY
-  SITE BUILDING
-  PHASE ONE STUDY AREA BOUNDARY
-  PCA
- PCA POTENTIALLY CONTAMINATING ACTIVITIES

LEGEND IS COLOUR DEPENDENT.
NON-COLOUR COPIES MAY ALTER
INTERPRETATION.



PROJECT NAME:
PHASE ONE
ENVIRONMENTAL
SITE ASSESSMENT

CLIENT NAME:
KTS PROPERTIES

PROJECT LOCATION:
130 SLATER STREET,
OTTAWA, ONTARIO

FIGURE NAME:
ON-SITE POTENTIALLY
CONTAMINATING ACTIVITIES

PROJECT NUMBER:
334803

SCALE:
AS SHOWN

DRAWN BY:
NJ

REVIEWED BY:
AK

DATE:
JANUARY 2024

FIGURE NUMBER:
4

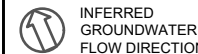
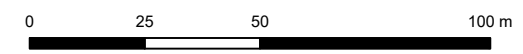

INFERRED
GROUNDWATER
FLOW DIRECTION

PHASE ONE
STUDY AREA



- LEGEND**
- SITE BOUNDARY
 - SITE BUILDING
 - PHASE ONE STUDY AREA BOUNDARY
 - ▲ PCA
 - PCA POTENTIALLY CONTAMINATING ACTIVITIES

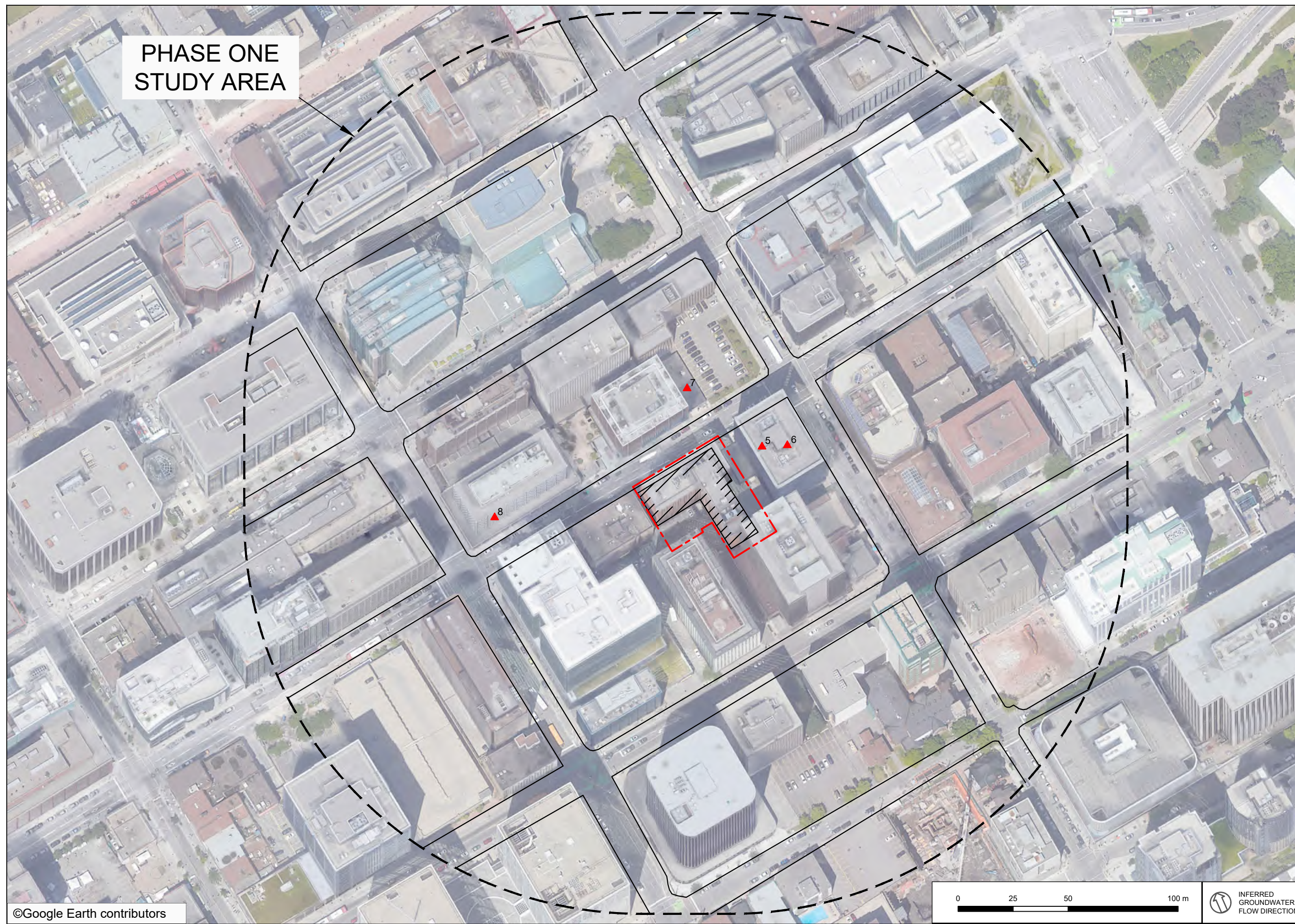

LEGEND IS COLOUR DEPENDENT.
NON-COLOUR COPIES MAY ALTER
INTERPRETATION.



PROJECT NAME:
**PHASE ONE
ENVIRONMENTAL
SITE ASSESSMENT**

CLIENT NAME:
KTS PROPERTIES

PROJECT LOCATION:
**130 SLATER STREET,
OTTAWA, ONTARIO**

FIGURE NAME:
**OFFSITE POTENTIALLY
CONTAMINATING ACTIVITIES**

PROJECT NUMBER: 334803	SCALE: AS SHOWN
----------------------------------	---------------------------

DRAWN BY: NJ	REVIEWED BY: AK
DATE: JANUARY 2024	FIGURE NUMBER: 5



PHASE ONE
STUDY AREA



- LEGEND**
- SITE BOUNDARY
 - SITE BUILDING
 - PHASE ONE STUDY AREA BOUNDARY
 - APEC
 - APEC AREA OF POTENTIAL ENVIRONMENTAL CONCERN

LEGEND IS COLOUR DEPENDENT.
NON-COLOUR COPIES MAY ALTER
INTERPRETATION.



PROJECT NAME:
PHASE ONE
ENVIRONMENTAL
SITE ASSESSMENT

CLIENT NAME:
KTS PROPERTIES

PROJECT LOCATION:
130 SLATER STREET,
OTTAWA, ONTARIO

FIGURE NAME:
AREAS OF POTENTIAL
ENVIRONMENTAL CONCERN

PROJECT NUMBER:
334803

SCALE:
AS SHOWN

DRAWN BY:
NJ

REVIEWED BY:
AK

DATE:
JANUARY 2024

FIGURE NUMBER:
6

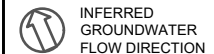
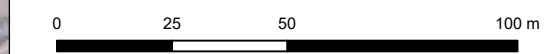

INFERRED
GROUNDWATER
FLOW DIRECTION

APPENDIX C
Photographs



Photo 1 – Northwest elevation of the Site Building.



Photo 2 – Northeast elevation of the Site Building.



Photo 3 – Southeast elevation of the Site Building.



Photo 4 – Southwest elevation of the Site Building.



Photo 5 – Property located northwest of the Phase One Property.



Photo 6 – Property located northeast of the Phase One Property.



Photo 7 – Property located southeast of the Phase One Property.



Photo 8 – Property located southwest of the Phase One Property.

APPENDIX D
Survey Plan

ASSOCIATION OF ONTARIO LAND SURVEYORS
PLAN SUBMISSION FORM
V-50477

THIS PLAN IS NOT VALID UNLESS IT IS AN EMBOSSED ORIGINAL COPY ISSUED BY THE SURVEYOR

SLATER STREET
(DEDICATED BY REGISTERED PLAN NO. 3922)
PIN 04115-0304

SURVEYOR'S REAL PROPERTY REPORT
PART 1 - PLAN OF SURVEY
LOT 49 AND PART OF LOT 48
SOUTH SLATER STREET
REGISTERED PLAN No. 3922
CITY OF OTTAWA
Scale 1:200

Stantec Geomatics Ltd.
© Copyright 2023 Stantec Geomatics Ltd. The reproduction, alteration or use of this REPORT in whole or in part without the express permission of Stantec Geomatics Ltd. is STRICTLY PROHIBITED.

METRIC CONVERSION
DISTANCES AND COORDINATES SHOWN ON THIS PLAN ARE IN METRES AND CAN BE CONVERTED TO FEET BY DIVIDING BY 0.3048

GRID SCALE CONVERSION
DISTANCES ARE GROUND AND CAN BE CONVERTED TO GRID BY MULTIPLYING BY THE COMBINED SCALE FACTOR OF 1.0000.

BEARING NOTE
BEARINGS ARE ASTRONOMIC AND ARE REFERRED TO THE SOUTHERN LIMIT OF SLATER STREET HAVING A BEARING OF N 58° 34' 30" E AS SHOWN ON PLAN BY WEBSTER & SIMMONDS SURVEYING LTD. DATED APRIL 21, 1999.

NOTE
THIS PLAN OF SURVEY IS TO BE READ IN CONJUNCTION WITH THE REPORT SUMMARY NOTED AS PART 2 HEREOF.
THIS REPORT CAN ONLY BE UPDATED BY THIS OFFICE. NO ADDITIONAL PRINTS OF THIS ORIGINAL REPORT WILL BE ISSUED SUBSEQUENT TO THE DATE OF CERTIFICATION.
ALL TIES ARE MINIMUM UNLESS OTHERWISE NOTED.
ALL TIES TO CURVED BOUNDARY ARE RADIAL TO ARC.
RISK OF UNDERGROUND SERVICES, MONUMENTATION PLANTED ACCORDINGLY.

PART 2
This Report was prepared for KATASA GROUP and the undersigned accepts no responsibility for the use by other parties.

- REGISTERED RIGHTS-OF-WAY/EASEMENTS
No rights-of-way or easements were found to be registered against the subject property.
- PROPERTY IMPROVEMENTS
This is a foundation survey only.
- COMPLIANCE WITH MUNICIPAL ZONING BYLAWS
Compliance is not certified by this report.
- ADDITIONAL REMARKS
None.

LEGEND

SYMBOL	DENOTES	FOUND MONUMENTS
■	IRON BAR	SET MONUMENTS
□	ROUND IRON BAR	
IB	STANDARD IRON BAR	
SIB	SHORT STANDARD IRON BAR	
SSIB	CUT CROSS	
CC	CONCRETE PIN	
CP	WITNESS	
WIT	PROPERTY IDENTIFICATION NUMBER	
MEAS	MEASURED	
INST	INSTRUMENT	
PROP	PROPORTIONED	
OU	ORIGIN UNKNOWN	
SC	STANTEC GEOMATICS LTD.	
P1	PLAN BY WEBSTER & SIMMONDS SURVEYING LTD. DATED 21 APRIL, 1999.	
P2	PLAN CAR-126	
P3	PLAN SR-11458	
P4	PLAN 48-1559	
P5	SURVEYOR'S REAL PROPERTY REPORT BY FAIRHALL, MOFFATT & WOODLAND LIMITED. DATED APRIL 12, 2000.	

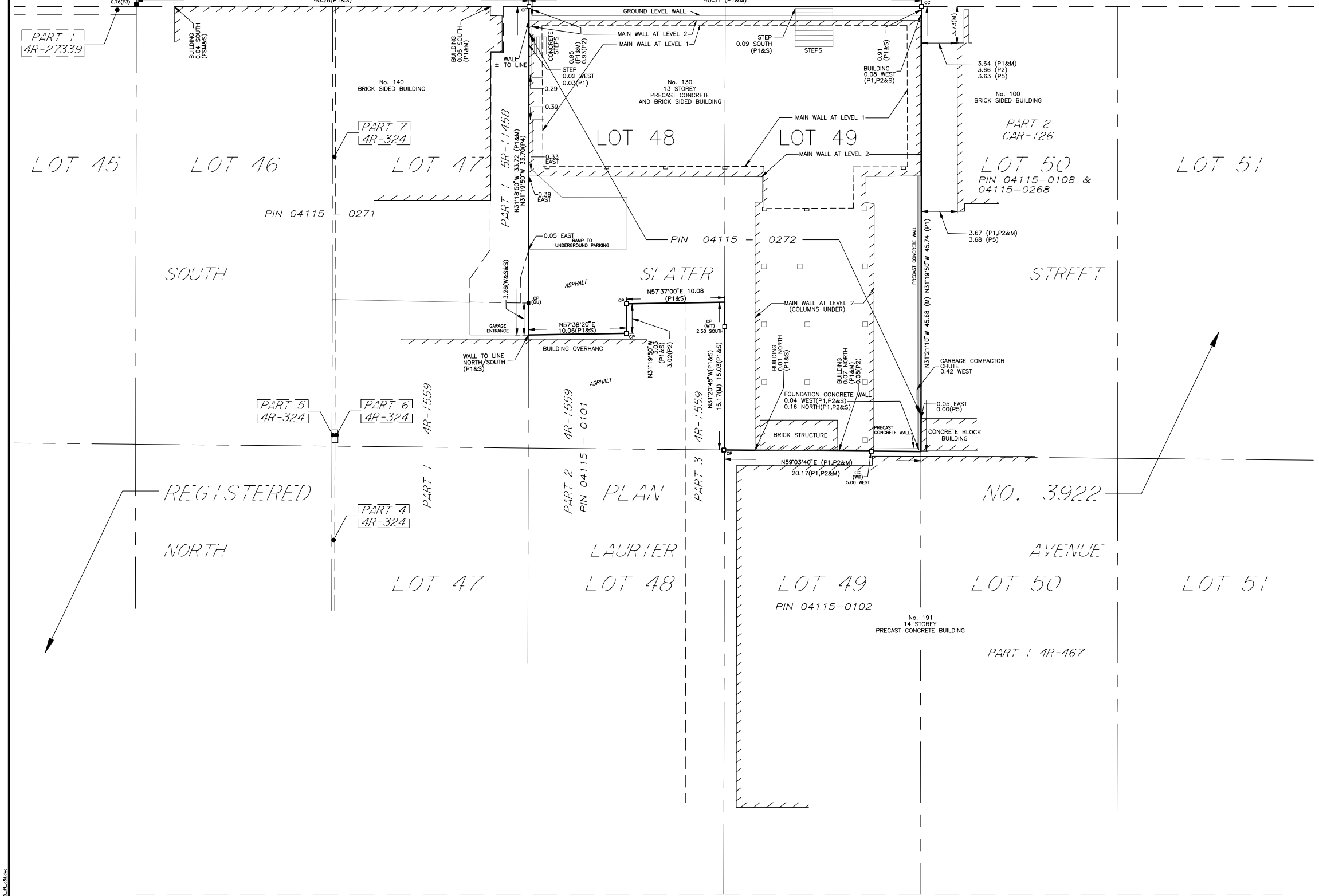

SURVEYOR'S CERTIFICATE
I CERTIFY THAT:
1. THIS SURVEY AND PLAN ARE CORRECT AND IN ACCORDANCE WITH THE SURVEYS ACT, THE SURVEYORS ACT AND THE REGULATIONS MADE UNDER THEM.
2. THE SURVEY WAS COMPLETED ON THE 5th DAY OF DECEMBER, 2023.

December 06, 2023
DATE

E.G. BENNETT
ONTARIO LAND SURVEYOR

SRO MAP COORD.-367675, 5031484

Stantec Geomatics Ltd.
CANADA LANDS SURVEYORS
ONTARIO LAND SURVEYORS
1331 CLYDE AVENUE, SUITE 300
OTTAWA, ONTARIO, K2C 3G4
TEL: 413.722.4400
stantec.com

DRAWN: ZF CHECKED: CT PM: CT FIELD: AW PROJECT No.: 161614767-110

This plan was signed with a scanned signature as a result of the Emergency Order related to the COVID-19 pandemic.

APPENDIX E
Opta Report

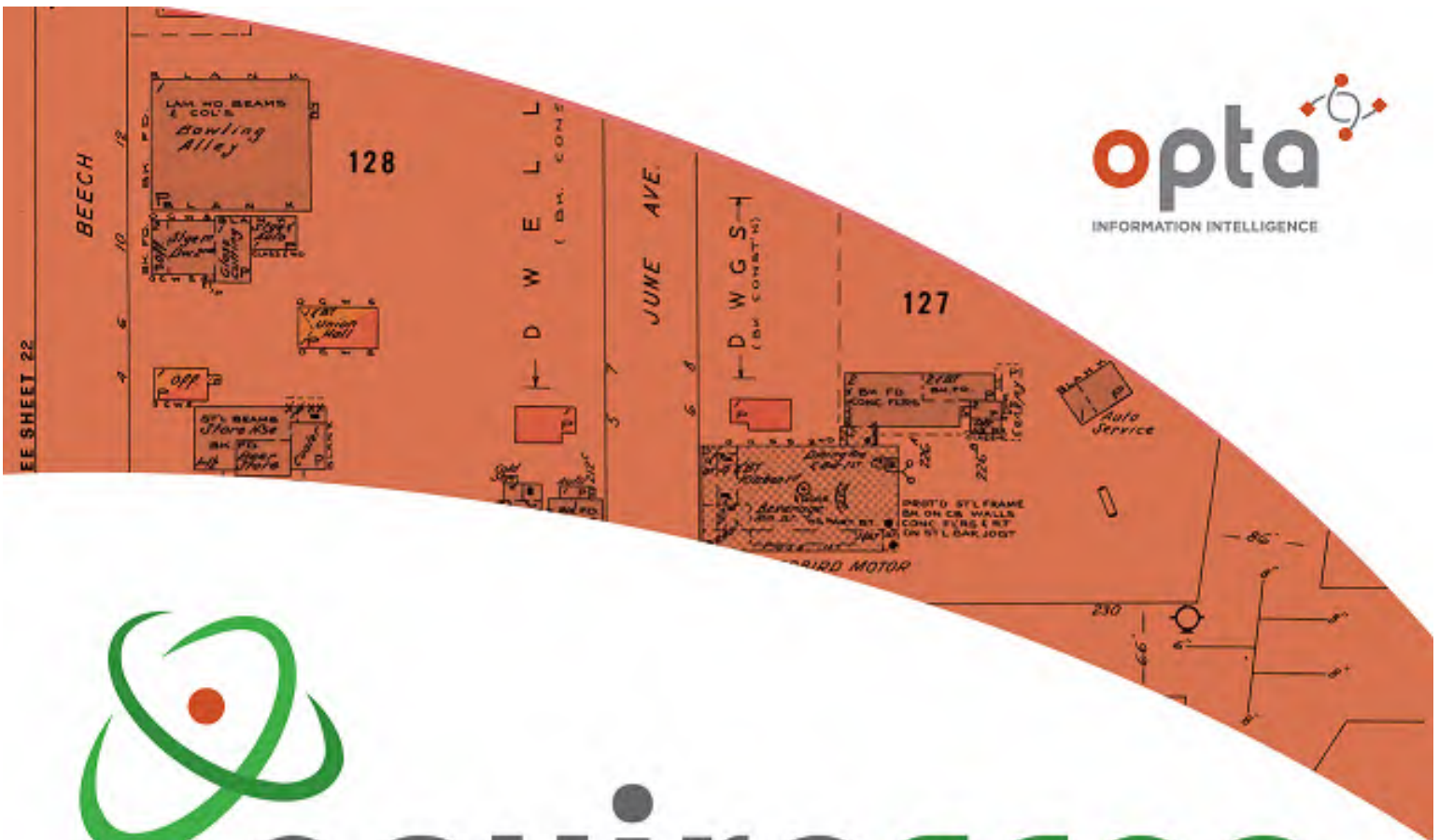

enviroscan



An SCM Company

175 Commerce Valley Drive W
Markham, Ontario L3T 7Z3

T: 905-882-6300
W: www.optaintel.ca

Report Completed By:

Sunita

Site Address:

130 Slater Street Ottawa Ont

Project No:

20170418044

Opta Order ID:

35413

Requested by:

Eleanor Goolab
ERIS

Date Completed:

4/24/2017 6:45:07 AM

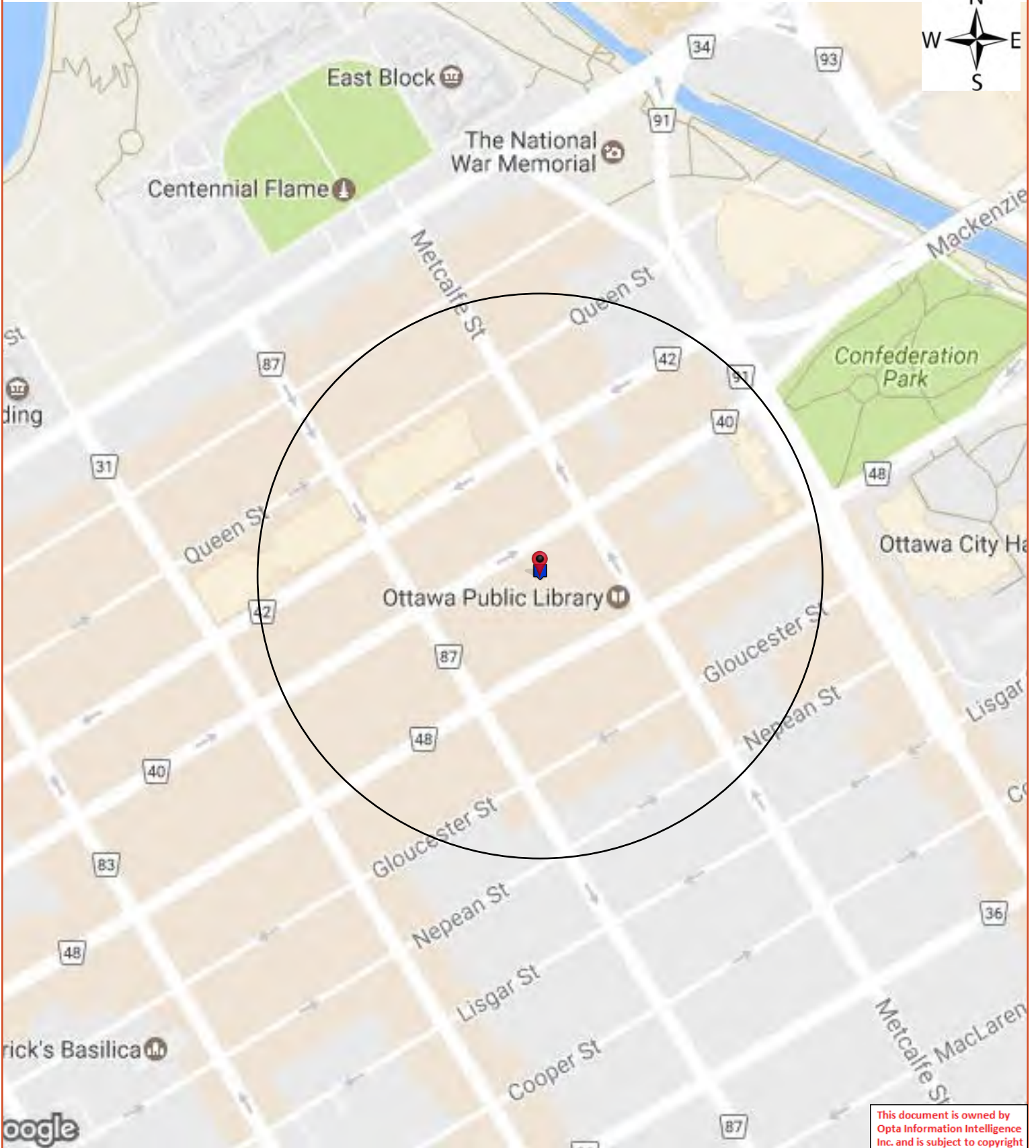

This document is owned by Opta Information Intelligence Inc. and is subject to copyright protection. Please see the full Terms and Conditions at the front of this document.

Opta Historical Environmental Services EnviroscanTM Terms and Conditions

Report

The documents (hereinafter referred to as the "Documents") to be released as part of the report (hereinafter referred to as the "Report") to be delivered to the purchaser as set out above are documents in Opta's records relating to the described property (hereinafter referred to as the "Property"). Opta makes no representations or warranties respecting the Documents whatsoever, including, without limitation, with respect to the completeness, accuracy or usefulness of the Documents, and does not represent or warrant that these are the only plans and reports prepared in association with the Property or in Opta's possession at the time of Report delivery to the purchaser. The Documents are current as of the date(s) indicated on them. Interpretation of the Documents, if any, is by inference based upon the information which is apparent and obvious on the face of the Documents only. Opta does not represent, warrant or guarantee that interpretations other than those referred to do not exist from other sources. The Report will be prepared for use by the purchaser of the services as shown above hereof only.

Disclaimer

Opta disclaims responsibility for any losses or damages of any kind whatsoever, whether consequential or other, however caused, incurred or suffered, arising directly or indirectly as a result of the services (which services include, but are not limited to, the preparation of the Report provided hereunder), including but not limited to, any losses or damages arising directly or indirectly from any breach of contract, fundamental or otherwise, from reliance on Opta Reports or from any tortious acts or omissions of Opta's agents, employees or representatives.

Entire Agreement

The parties hereto acknowledge and agree to be bound by the terms and conditions hereof. The request form constitutes the entire agreement between the parties pertaining to the subject matter hereof and supersedes all prior and contemporaneous agreements, negotiations and discussions, whether oral or written, and there are no representations or warranties, or other agreements between the parties in connection with the subject matter hereof except as specifically set forth herein. No supplement, modification, waiver, or termination of the request shall be binding, unless confirmed in writing by the parties hereto.

Governing Document

In the event of any conflicts or inconsistencies between the provisions hereof and the Reports, the rights and obligations of the parties shall be deemed to be governed by the request form, which shall be the paramount document.

Law

This agreement shall be governed by and construed in accordance with the laws of the Province of Ontario and the laws of Canada applicable therein.

Page: 4
Project Name: 130 Slater Street
Ottawa ON

Project #: 20170418044
P.O. #: 118032.005

ENVIROSCAN Report

Report Index

Requested by:
Eleanor Goolab
Date Completed: 04/24/2017 06:45:07



OPTA INFORMATION INTELLIGENCE

Page	Report Title
5	(1997) 2008,1997,1998 Report - 1997 130 Slater St unit 850 Ottawa ON a (distance = 0 metres*)
12	(1999) PRINT SHOP Report - 1999 BRADDA PRINTING SERVICES INC. 130 Slater St Ottawa ON a (distance = 0 metres*)
20	(1997) MANUFACTURING REPORT Report - 1997 130 Slater St Ottawa ON a (distance = 0 metres*)

This document is owned by
Opta Information Intelligence
Inc. and is subject to copyright
protection. Please see the
full Terms and Conditions at
the front of this document.



2008,1997,1998 Report - 1997 130 Slater St unit 850 Ottawa ON a





Insured: TOWER BLDG. MANAGEMENT

Location: 130 SLATER ST

Representative: WAYNE SAUCE

OTTAWA

Date: 03-12-17

Scale: N.T.S. File No.: 5587662

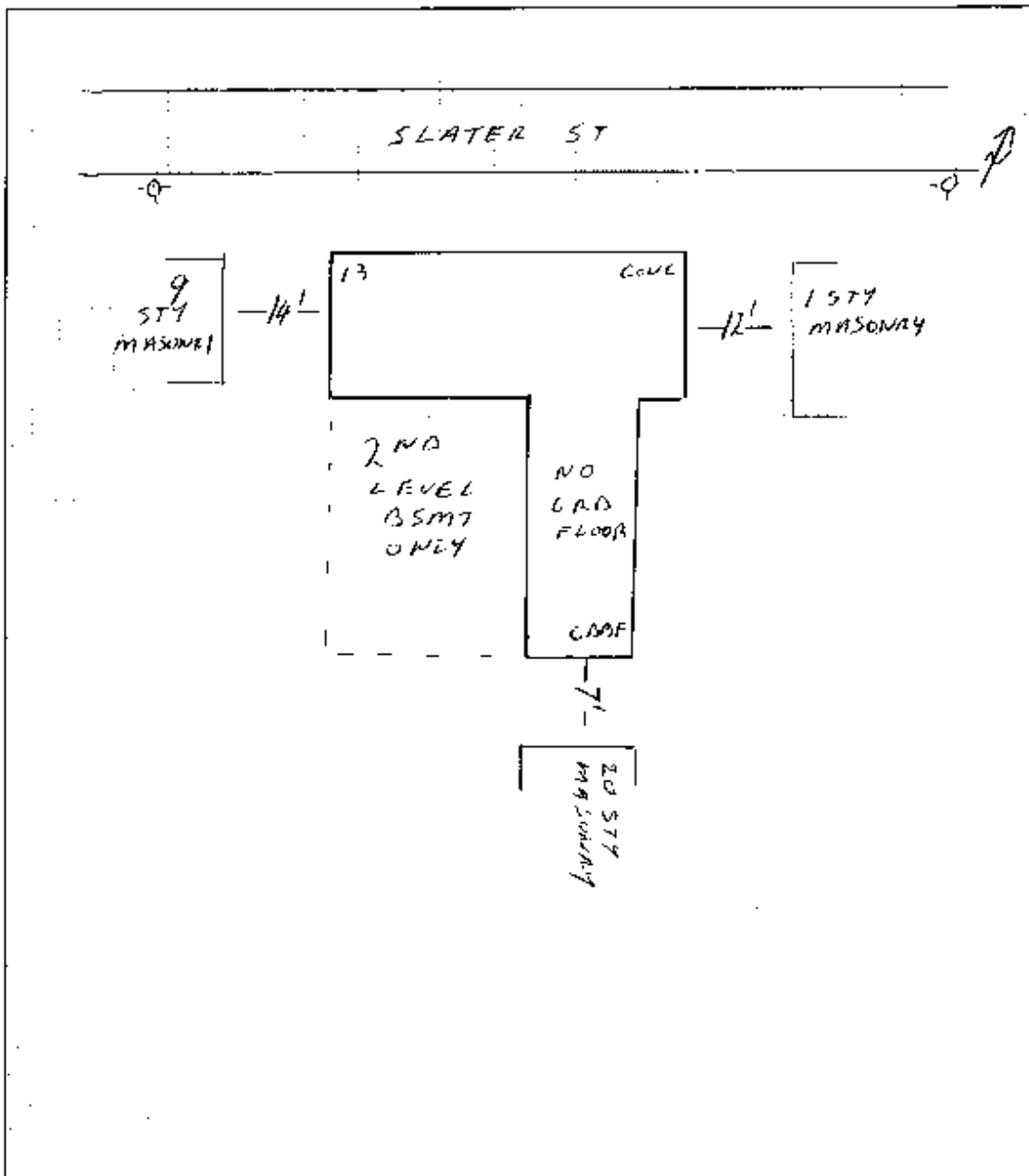

This document is owned by Opta Information Intelligence Inc. and is subject to copyright protection. Please see the purchase order relating to the release of this document for complete terms and conditions.

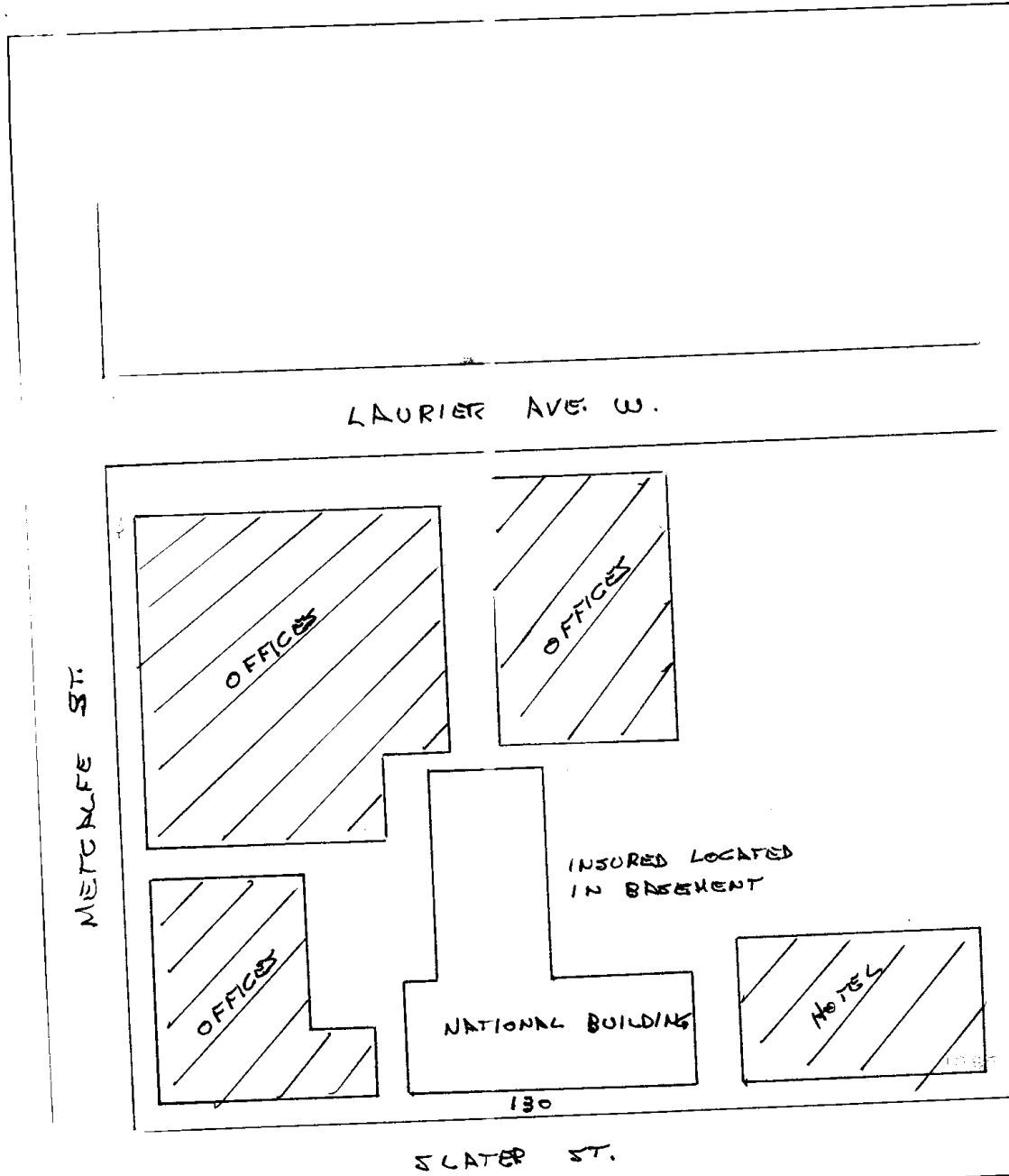

INSURED: BRADDA PRINTING SERVICE INC.
LOCATION: 130 SLATER ST.
OTTAWA ONT

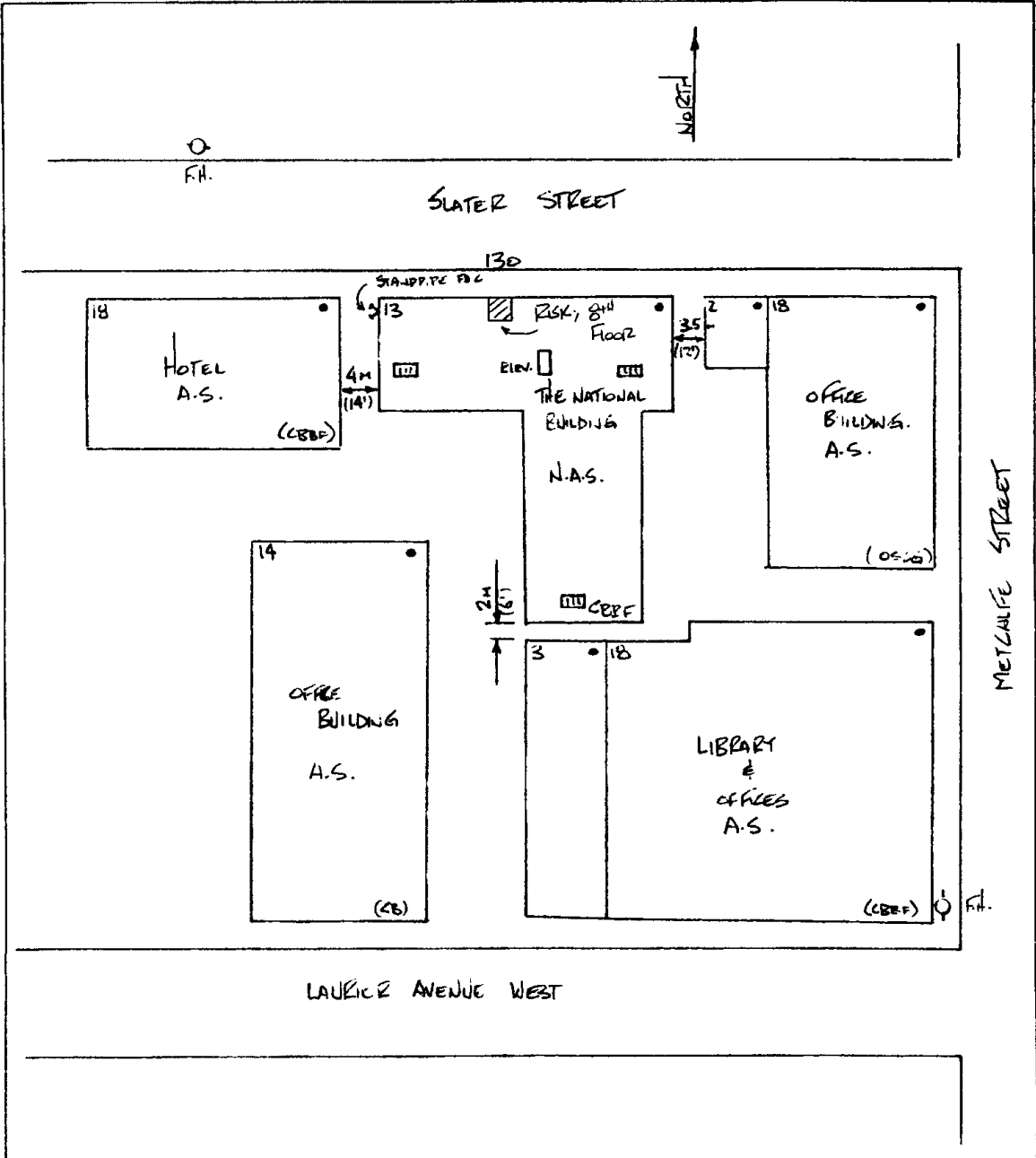

Insurers' Advisory Organization (1989) Inc.
REPRESENTATIVE: NERO NELSON



INSURED: A & B COMPUTER SYSTEMS
 LOCATION: 130 SLATER STREET, SUITE 816
OTTAWA, ONTARIO, K1P 6E2
 SCALE: 1" to 50' FILE NO. 10886414

 Insurers' Advisory Organization Inc.
 REPRESENTATIVE: BRUCE MORPHY
 DATE: JULY 28, 1998

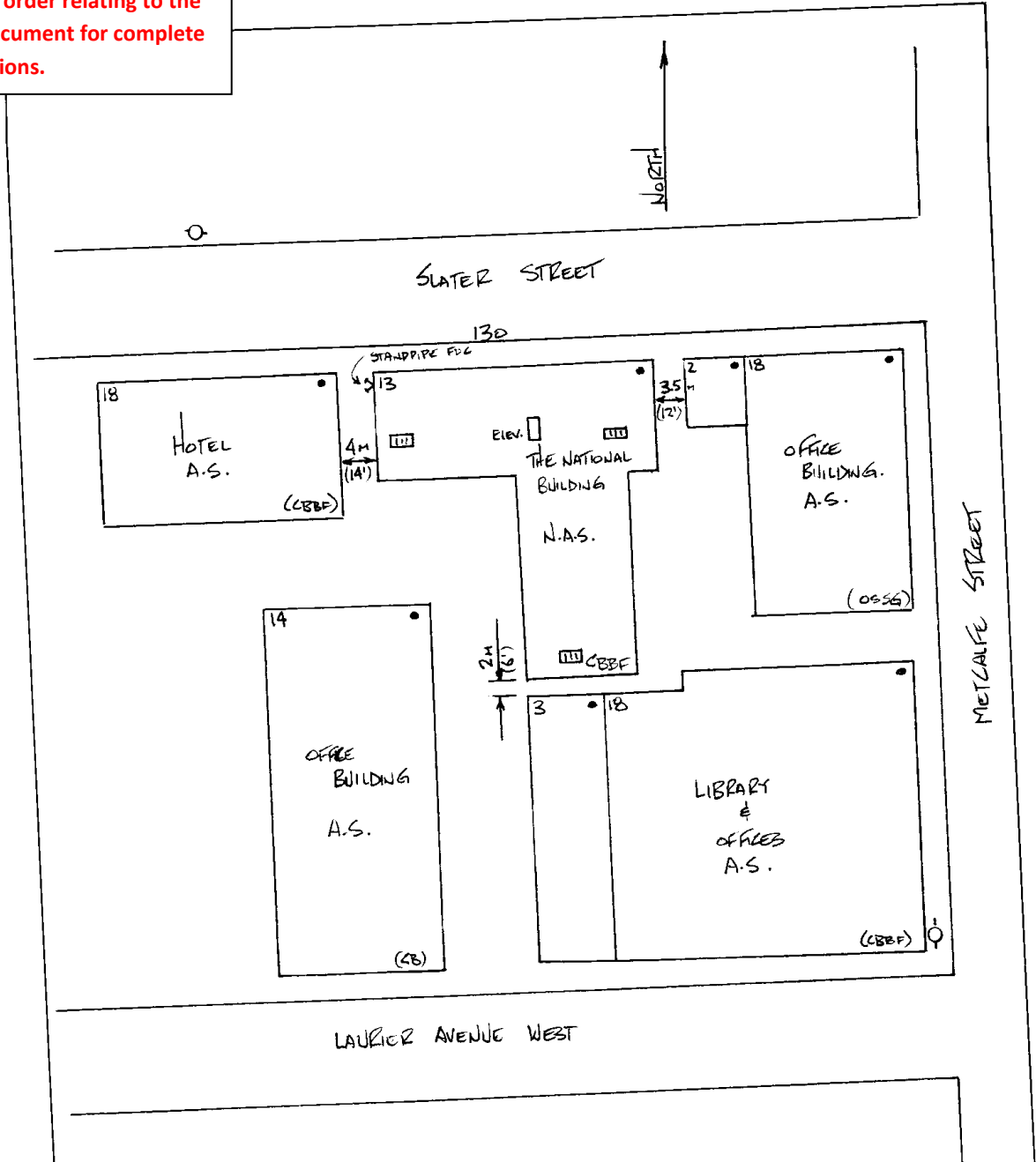
This document is owned by Opta Information Intelligence Inc. and is subject to copyright protection. Please see the purchase order relating to the release of this document for complete terms and conditions.



INSURED: 130 SLATER STREET LIMITED
LOCATION: 130 SLATER STREET
OTAWA, ONTARIO, K1P 6E2



Insurers' Advisory Organization Inc.
REPRESENTATIVE: BRUCE MORPHY
DATE: JUNE 26, 1997.

MIL-0165

This document is owned by Opta Information Intelligence Inc. and is subject to copyright protection. Please see the purchase order relating to the release of this document for complete terms and conditions.

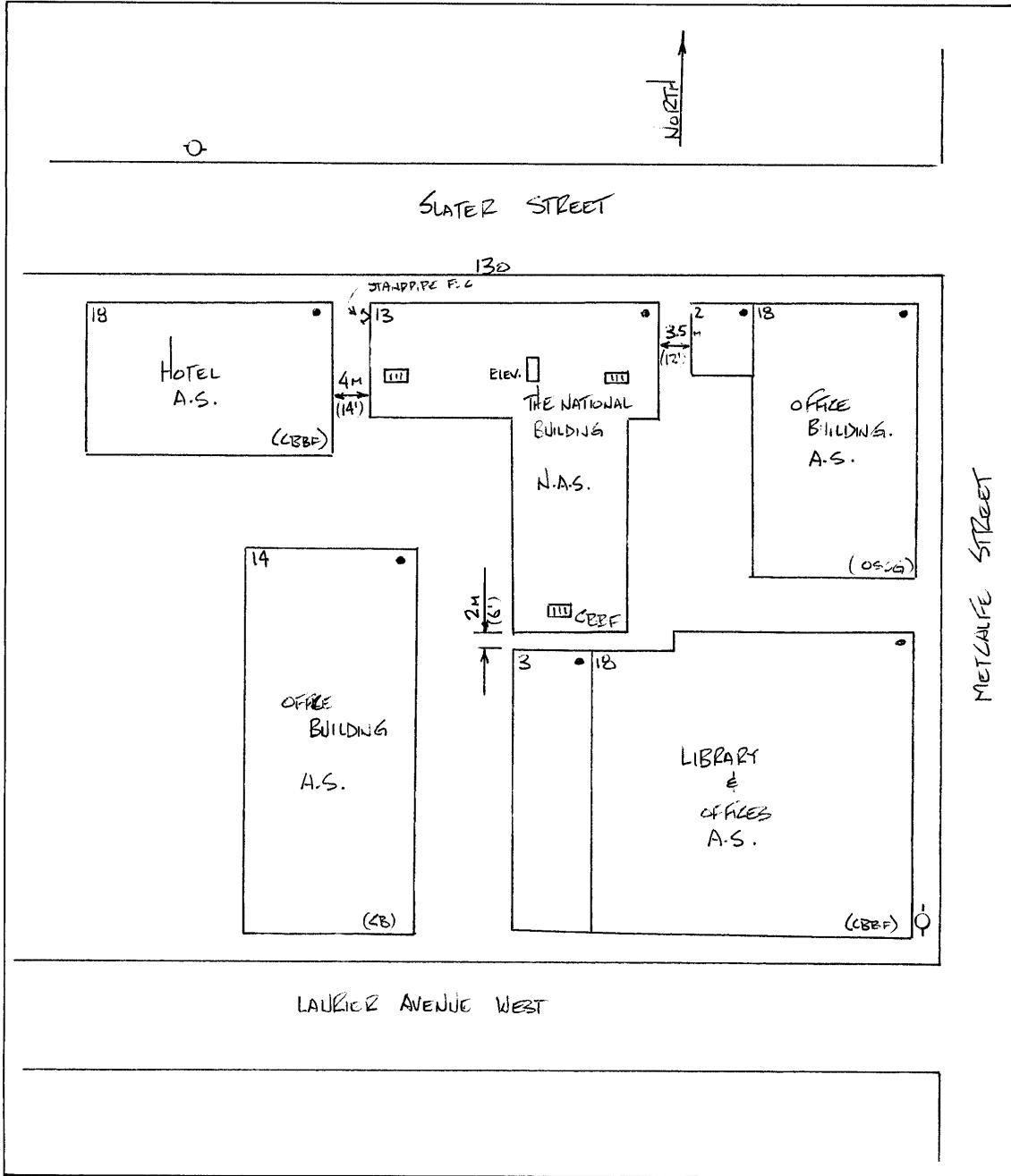
1997



<p>INSURED: <u>130 SLATER STREET LIMITED</u></p> <p>LOCATION: <u>130 SLATER STREET</u> <u>OTTAWA, ONTARIO, K1P 6E2</u></p> <p>SCALE: <u>1" = 60'</u> FILE NO. <u>MA-03165</u></p>	<p style="text-align: center;"></p> <p style="text-align: center;">Insurers' Advisory Organization Inc.</p> <p>REPRESENTATIVE: <u>BRUCE MORITZ</u></p> <p>DATE: <u>JUNE 26, 1997.</u></p>
---	--

LCED.301.0796

This document is owned by Opta Information Intelligence Inc. and is subject to copyright protection. Please see the purchase order relating to the release of this document for complete terms and conditions.

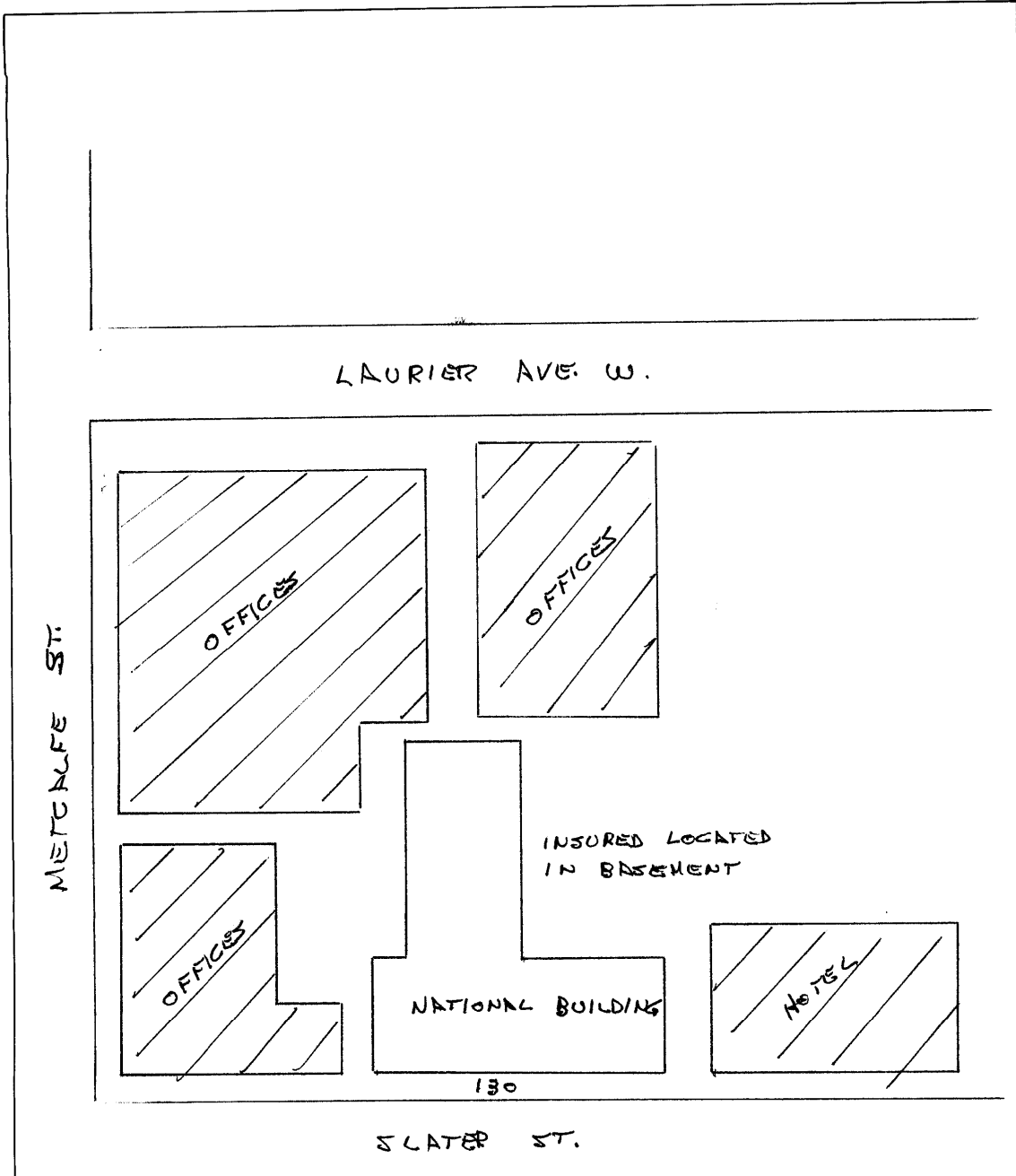

INSURED: BRADDA PRINTING SERVICE INC.
LOCATION: 130 SLATER ST.
OTTAWA ONT
SCALE: 1" = 60' FILE NO. NA-3165

Insurers' Advisory Organization (1989) Inc.
REPRESENTATIVE: HERB NELSON
DATE: JULY 7, 94

Page: 12

Project Name: 130 Slater Street
Ottawa ON

Project #: 20170418044
P.O. #: 118032.005

ENVIROSCAN Report

**PRINT SHOP Report - 1999 BRADDA PRINTING
SERVICES INC. 130 Slater St Ottawa ON a**

Requested by:
Eleanor Goolab

Date Completed: 04/24/2017 06:45:07



OPTA INFORMATION INTELLIGENCE

PRINT SHOP Report - 1999 BRADDA PRINTING SERVICES INC. 130 Slater St Ottawa ON a

This document is owned by
Opta Information Intelligence
Inc. and is subject to copyright
protection. Please see the
full Terms and Conditions at
the front of this document.





PRINT SHOP

Original Survey
 Follow-up Visit

CONFIDENTIAL

NOTE: The sole purpose of this report is to provide insurance pricing and underwriting information about the particular insured and location named below. Only the person requesting this survey will receive a copy of the report, and IAO asks that it be kept strictly confidential. This report does not guarantee compliance with any standards or with any federal, provincial or municipal codes, ordinances or regulations. Tests of fire protection equipment have not been conducted or witnessed during this inspection.

Insured: BRADDA PRINTING SERVICES INC. Insurer: Citadel General Assurance Co.
Location Surveyed: 130 Slater Street Policy / Reference #: 4188234
Ottawa, Ontario Surveyed By: B. Young
Postal Code: K1P 6E2 Date of Survey: May 6, 1999
Person Contacted: Steve Corbit Telephone #: (613) 238-5433

OCCUPANCY

Insured is: Owner Owner / Occupant Tenant Other _____

Area occupied: Total: 1,023 m². Shop 958 m².

Description of occupancy: Commercial printing and photocopying, including binding services.

Printing Process Used: Letterpress Lithography Gravure Flexography Other _____

Business Hours from 7 AM to 1 AM (2 shifts) 5 days / week

Annual Revenue \$ 4,700,000.00 Payroll \$ 1,300,000.00

CONSTRUCTION

Year Built: 1970 (Est.) Additions: _____

Building Renovated: No Yes 19 Storeys: 13 Height: 39 m

Ground Floor Area 856 m². Total Area 10,957 m².

Building Condition: Good Fair Poor

Wall Construction: Non-Combustible _____ % Solid Masonry CBBF 100 %

Brick Veneer _____ % Wood Frame _____ %

Load Bearing: Yes No

Roof Type: Flat Sloped Peaked Other _____

Roof Construction: Wood Joist Concrete Steel Deck I II Other _____

Roof Covering: Tar & Gravel Metal Asphalt Shingles Other _____

Resurfaced: No Yes 19

Floor Construction: Concrete _____ % Concrete on Metal Pan 100 %

Wood Joist _____ % Other _____ %

Vertical Openings: None Stairs Elevator Other: _____

Proper Protection Yes No Not Applicable

Horizontal Separation: Major Partition Construction: Not Applicable Frame

Concrete Block Other: _____

Proper Opening Protection: Yes No Not Applicable

Combustible Concealed Spaces: Yes No

Proper Protection: Yes No Not Applicable

IAO reports, prepared in compliance with commonly accepted risk control standards existing at the time services are rendered, are developed from an inspection of the premises and/or from data supplied by or on behalf of the Purchaser. IAO does not purport to list all hazards. While changes and modifications, referred to in the reports are designed to upgrade protection and loss prevention of the premises, IAO assumes no responsibility for management and control of these activities. IAO will not be responsible to the Purchaser for any losses or damages, whether consequential or other, however caused, incurred or suffered, as a result of the services being provided.

FIRE PROTECTION

Public

F.U.S. Protection Class: 3
 Responding Fire Department: Ottawa
 Full Time Volunteer Composite
 Distance to Fire Department: 1 km Roads: Paved Unpaved
 Accessible Year-round: Yes No
 Hydrants: 2 within 155 m. _____ within 156 - 305 m. _____ over 305 m. None

Private

Are the following adequate?

Portable Extinguishers:	<input checked="" type="checkbox"/> Yes	<input type="checkbox"/> No	
Guard Service:	<input checked="" type="checkbox"/> Yes	<input type="checkbox"/> No	<input type="checkbox"/> N/A
Standpipe / Inside Hose:	<input checked="" type="checkbox"/> Yes	<input type="checkbox"/> No	<input type="checkbox"/> N/A
Fire Detection System:	<input checked="" type="checkbox"/> Yes	<input type="checkbox"/> No	<input type="checkbox"/> N/A

Connected to:

<input type="checkbox"/> ULC Central Station	<input type="checkbox"/> ULC Monitoring Station
<input checked="" type="checkbox"/> Unlisted Service	<input type="checkbox"/> Local Only
<input type="checkbox"/> Fire / Police Department	<input type="checkbox"/> Other: _____

Automatic Sprinkler Protection: None Partial Full Premises

Describe System: _____

Connected to:

<input type="checkbox"/> ULC Central Station	<input type="checkbox"/> ULC Monitoring Station
<input type="checkbox"/> Unlisted Service	<input type="checkbox"/> Local Only
<input type="checkbox"/> Fire / Police Department	<input type="checkbox"/> Other: _____

Fixed Protection Systems: Yes No Not Applicable

Describe Coverage: _____

System Type: Dry Chemical Carbon Dioxide
 Halon Other: _____

Serviced by: _____
 Frequency: Semi-Annual Annual Last Done: _____

STORAGE TANKS

All pumps/tanks protected by crash guards: ^{NONE} Yes No Remarks: _____

Are level measurements taken: Yes No
 Frequency: Daily Other: _____ Records kept: Yes No
 Is contact aware of who to contact in the event of a spill or emergency: Yes No

Underground Tanks NONE				
	Age	Capacity (litres)	Contents	Construction
1.				
2.				
3.				
4.				
5.				
6.				

Above Ground Tanks NONE				
	Age	Capacity (litres)	Contents	Construction
1.				
2.				
3.				

SEWER BACK-UP

Any protection devices in place: No Yes

Describe: _____

History of Sewer Back-up: Yes No Undetermined

NOTE: For Water Damage, Flood and Sewer Back-up sections
Historical Information confirmed by: Steve Corbit
Years Employed: 21

COLLAPSE

Heavy Snowbelt area: Yes No
Evident Water Ponding: Yes No
Unusual Roof Loading (ie. equipment): Yes No
Changes in Roof Elevation: Yes No
Evident Sagging: Yes No
 Walls Floors Roof Porch / Awning

Earthquake Zone: 2

ESTIMATED MAXIMUM LOSS (E.M.L.)

Property - Number of Fire Divisions: 1 Largest Division: Entire building
30 % Building / Contents subject to one loss under slightly adverse conditions

BUSINESS INTERRUPTION

Provision in lease for expediting repair or replacement: Yes No N/A
Secondary Power Supply: Yes No Automatic Transfer Switch: Yes No
Replacement time for key equipment: 30 days
Is there a disaster recovery plan in place: Yes No Last reviewed / Up-dated: _____

CRIME

Neighbourhood

Appears to be: Residential Commercial Industrial Rural Isolated
 Stable Changing via: Expansion / Growth Renovation Deterioration
Crime area: Low Moderate High

Security Alarm

In use: Yes Disconnected None
Information confirmed by: Insured Alarm company Specify: _____
Name of installer: _____ Date installed: _____
Type of response facility:
 ULC Central Station ULC Monitoring Station Unlisted Monitoring Service Local Only
Name: _____ Other: _____
Alarm System ULC Certificated: No Certificate #: _____ Expiry Date: _____
If no, is equipment ULC Listed: Yes No
Additional features: Monitored opening/closing Other: _____
Are monitored systems also provided with local alarm capabilities: Yes No
Coverage: Accessible Openings Space Protection Walls, floors, ceilings Safe
 Other: _____
Devices: Infrared Detector Photoelectric Beam Ultrasonic Detector Microwave Detector
 Magnetic Contacts Conductive Foil Wire Lacing Glass Breakage Detector
 Other: _____
System line security: _____ Not determined
Extent of protection: _____ Not determined
Number of false alarms in past 12 months: _____
Alarm system under suspension: Yes No Has alarm system been suspended in past 3 years: Yes No
Alarm system is currently serviced by: _____

PREMISES LIABILITY

	Extent of Exposure			Describe
	Slight	Moderate	Severe	
Slipping	<input checked="" type="checkbox"/>	<input type="checkbox"/>	<input type="checkbox"/>	<u>Good walking surfaces</u>
Trip and Fall	<input checked="" type="checkbox"/>	<input type="checkbox"/>	<input type="checkbox"/>	<u>No unusual exposures</u>
Snow and Ice Removal	<input checked="" type="checkbox"/>	<input type="checkbox"/>	<input type="checkbox"/>	<u>Landlord's responsibility + City</u>
Overhead Hazards	<input type="checkbox"/>	<input type="checkbox"/>	<input type="checkbox"/>	<u>None</u>
Obstructions	<input type="checkbox"/>	<input type="checkbox"/>	<input type="checkbox"/>	<u>"</u>
Allurements	<input type="checkbox"/>	<input type="checkbox"/>	<input type="checkbox"/>	<u>"</u>
Stairs / Ramps	<input checked="" type="checkbox"/>	<input type="checkbox"/>	<input type="checkbox"/>	<u>Standard run and rise dimensions</u>
Parking Areas	<input checked="" type="checkbox"/>	<input type="checkbox"/>	<input type="checkbox"/>	<u>Street or parking lot parking</u>
Customers Restricted from Work Areas:	<input checked="" type="checkbox"/> Yes <input type="checkbox"/> No			
Other Features and Remarks:	<u>No unusual premises liability exposures noted.</u>			

GENERAL REMARKS

The Insured operates a commercial printing shop in a downtown Ottawa highrise building. Insured occupies a small area on the ground floor as retail / office space. The main printing facilities are spread over the two basement levels of the building.

The supply of portable fire extinguishers are adequate and appear to be serviced annually.

Flammable liquids on premises includes a 204 L (45 gal.) drum of flammable blanket wash with flash point not determined. The pump used for dispensing purposes is ULC labelled and the drum are bonded and grounded. The drum is kept in the open. There is also approximately 8 to 10 five litres plastic containers of Isopropanol (F.P. 11.6 deg. C). This is safely stored in a ULC labelled metal storage cabinet. Dirty and oily rags are safely stored in a metal container equipped with self-closing metal lid. The fixer and developer used in the dark room are both non-flammable biodegradable solutions.

All major photocopying machines are adequately vented.

A burglar alarm system is not provided for the building until 11:00 PM daily.

The Insured operates the business until 1:00 AM utilizing two shifts.

The contact was co-operative and readily provided access to the premises.

Physical Protection

DOORS	How Many	CONSTRUCTION							KINDS OF LOCKS							Wired To Alarm System?		
		Wood	Metal	Metal Covered	Glass	Bars on Glass Doors	IF ANY PANEL		Single Cylinder Dead Lock	Double Cylinder Dead Lock	Spring Lock	Panic Bar	Slide Bolt	PADLOCK		Cross Bar	Yes	No
Front	1		<input checked="" type="checkbox"/>					<input checked="" type="checkbox"/>	<input checked="" type="checkbox"/>	<input checked="" type="checkbox"/>								<input checked="" type="checkbox"/>
Side																		
Rear																		
Roof																		

WINDOWS	How Many	TYPE OF WINDOW		BURGLARY SCREENS			BURGLARY BARS				Condition of Bars and Screens	Wired To Alarm System?		
		Fixed	Movable	Inside	Outside	Properly Secured	Inside	Outside	Spacing	Properly Secured		Yes	No	
Front	7	<input checked="" type="checkbox"/>												<input checked="" type="checkbox"/>
Side	2	<input checked="" type="checkbox"/>												<input checked="" type="checkbox"/>
Rear														
Basement														
Transoms														
Skylight														
Other Openings														

General Protection

Effective exterior lighting: Yes No Effective interior lighting: Yes No
 Premises fully fenced: Yes No Roof easily accessible: Yes No
 Regular police patrols: Yes No Insured located in indoor mall: Yes No
 Watchman / security guard service: None For insured For building

Money & Securities

Money on hand: Currency: Average: \$ 200.00 Maximum: \$ 2,000.00
 Cheques: Average: \$ _____ Maximum: \$ _____
 Are cheques cashed: No Yes; Payroll Government Other _____
 Cheques properly endorsed "for deposit": Yes No
 Bank deposits: Daily Other During: Daytime Night-time
 Distance travelled: _____ km. Hours of deposit vary: Yes No How many staff accompany: _____

Safe

Yes No Drop Safe Yes No How often _____ Maximum \$ _____
 Exterior dimensions: Height _____ cm. Width _____ cm. Depth _____ cm. Wall thickness _____ cm.
 Labelled by ULC: No Yes Label details: _____ Safe on wheels: Yes No
 Fixed in floor: No Yes Location: _____ Approx. age: _____ years
 Lock: Combination Key Number of employees with access: _____
 Amount of money kept in safe:
 Currency: Daytime: \$ _____ Overnight: \$ _____
 Cheques: Daytime: \$ _____ Overnight: \$ _____
 Safe alarmed: No Yes; Alarm company: _____
 Describe extent of protection: _____

ELECTRONIC DATA PROCESSING EQUIPMENT

Main Frame Mini System PC Network PC Stand Alone
 Is all equipment in one room: Yes No
 Age: 1 year
 Equipment is: Owned Leased
 Basic Protection Satisfactory: Yes No N/A
 Data properly backed-up and stored off premises: Yes No
 Power Surge / Interruption Protection Yes No Describe Built in power surge protection

EXPOSURES

Shopping Mall: Yes No Strip Mall: Yes No

	Distance	Height	Construction	Occupancy	Opening in Facing Wall	
					Yes	No
Front	m.	Sto.	Open			
Rear	2 m.	18 Sto.	Fire Resistive	Offices	<input checked="" type="checkbox"/>	
Left	3 m.	18 Sto.	" "	"	<input checked="" type="checkbox"/>	
Right	4 m.	8 Sto.	" "	"	<input checked="" type="checkbox"/>	

(For shopping malls) Describe partition walls between insured and other tenants: _____

EXTENDED COVERAGE

Extent of Exposure
None / Slight / Moderate / Severe

Windstorm	<input type="checkbox"/>	<input checked="" type="checkbox"/>	<input type="checkbox"/>	<input type="checkbox"/>	Remark: <u>No known history or visible damage</u>
Lightning	<input type="checkbox"/>	<input checked="" type="checkbox"/>	<input type="checkbox"/>	<input type="checkbox"/>	Remark: <u>No unusual conditions</u>
Building Impact	<input type="checkbox"/>	<input checked="" type="checkbox"/>	<input type="checkbox"/>	<input type="checkbox"/>	Remark: <u>Protection by sidewalk curbs</u>
Other: _____	<input checked="" type="checkbox"/>	<input type="checkbox"/>	<input type="checkbox"/>	<input type="checkbox"/>	Remark: _____

WATER DAMAGE

Evidence of Corrosion: Yes No
 Window & Skylight openings adequately sealed: Yes No
 Damage Exposure from air conditioning equipment: Yes No N/A
 Roof covering material adequate: Yes No Date of most recent repairs: _____ Undetermined
 Inside and / or roof storage tank(s) or process equipment: Yes No
 If yes, satisfactorily controlled: Yes No N/A
 Use of: Skids Yes No Shelving Yes No
 Floor Drains Yes No Covers over stock / equipment Yes No
 History of Water Damage: Yes No Undetermined

FLOOD

Distance to nearest body of water: 1 Km None determined

Evidence of water damage: No Yes

Describe: _____

History of Flooding: Yes No Undetermined

HEATING

Forced warm air: _____ % Electric Gas Oil Other _____
Suspended unit heaters: _____ % Electric Gas Oil Other _____
Portable heaters: _____ % Electric Gas Oil Other _____
Electric baseboard units: _____ %
Hot water/steam: 100 % Electric Gas Oil Other _____
Boiler Yes No Age and Make unable to determine - no access N/A
Date of last boiler inspection no access
Other: _____ % Electric Gas Oil Other _____
Appliances enclosed in a non-combustible room: Yes No Not required
Combustible materials stored in the room: Yes No Not applicable
Fuel tanks: None Inside Outside above ground Outside below ground
Fill and vent piping outdoors: Yes No _____
Chimneys: Masonry ULC Factory built Unlabelled pre-fab Other _____
 Standard Non-standard
Installation appears safe: Yes No Unable to access boiler room
Installation replaced: No Yes 19 unknown %

ELECTRICAL

Type: Conduit BX Non-metallic Other _____
Overcurrent protection: Circuit breakers Type S fuses Other fuses
Condition: Good Fair Poor
Installation appears safe: Yes No _____
Installation replaced: No Yes 19 _____ %
Partial Changes / Extensions: No Yes _____

PLUMBING

Type: Copper Galvanized Plastic Other _____
Condition: Good Fair Poor Installation replaced: No Yes 19 _____ %

COMMON HAZARDS

	Extent of Exposure				Remark:
	None	Slight	Moderate	Severe	
Smoking	<input checked="" type="checkbox"/>	<input type="checkbox"/>	<input type="checkbox"/>	<input type="checkbox"/>	<u>This is a "No Smoking" building</u>
Heating	<input type="checkbox"/>	<input checked="" type="checkbox"/>	<input type="checkbox"/>	<input type="checkbox"/>	<u>Appears in good working order</u>
Electrical Services	<input type="checkbox"/>	<input checked="" type="checkbox"/>	<input type="checkbox"/>	<input type="checkbox"/>	<u>Standard equipment</u>
Housekeeping	<input type="checkbox"/>	<input checked="" type="checkbox"/>	<input type="checkbox"/>	<input type="checkbox"/>	<u>Satisfactory</u>

SPECIAL HAZARDS

Flammable and Combustible Liquids (Solvents, Developers and Inks):
Storage: Standard Non-standard
 Cabinets Room In the open
 In printing area Outside the printing area
Quantity - In the printing area: 250 L
- Outside the printing area: _____
Handling: Safe Unsafe
Use of labelled safety cans: Yes No Bonding / Grounding practices followed: Yes No
Ventilation Adequate: Yes No Ventilation Ducts Cleaned Regularly: Yes No
Other Hazards:
Dirty rags stored in: Metal ULC labelled cans Plastic open top containers Other _____
Smoking restricted: Yes No "No Smoking" signs posted: Yes No Enforced: Yes No
Heating equipment in printing area satisfactory for exposure: Yes No _____
Printing area is highly congested: Yes No
Maintenance: Good Fair Poor Housekeeping: Good Fair Poor

Page: 20

Project Name: 130 Slater Street
Ottawa ON

Project #: 20170418044
P.O. #: 118032.005

ENVIROSCAN Report

**MANUFACTURING REPORT Report - 1997 130 Slater
St Ottawa ON a**

Requested by:
Eleanor Goolab

Date Completed: 04/24/2017 06:45:07



OPTA INFORMATION INTELLIGENCE

MANUFACTURING REPORT Report - 1997 130 Slater St Ottawa ON a

This document is owned by
Opta Information Intelligence
Inc. and is subject to copyright
protection. Please see the
full Terms and Conditions at
the front of this document.



MANUFACTURING REPORT
FOR
130 Slater Street Limited

130 SLATER ST
OTTAWA, ON
K1P 6E2

Prepared on Behalf of

Guardian Insurance Company of Canada



Prepared by: Bruce Morphy

Date: 26 June 1997

OVERVIEW



The risk is one fire division. The building, built in 1967 is a 13 storey with two basements structure of concrete block, brick faced walls, reinforced concrete roof and tar and gravel covering and reinforced concrete floors. Grade floor area is 594.6 m² (6400.431 sq ft), total area is 12077.4 m² (130004.305 sq ft).

Heating is provided by a natural gas-fired hot water boilers and natural gas-fired, forced warm air appliances. The hot water boiler is also fired by oil.

Electric wiring consists of "BX" cable and rigid conduit, with circuit breaker overcurrent protection.

Housekeeping is considered safe.

Undesirable features include: non-standard portable fire extinguishers in the kitchen of the licensed restaurant and non-standard dispensing of flammable liquids in the print shop (Recommendations made).

The building is presently occupied by a commercial printer and a licensed restaurant occupying the ground floor and the basements and various office tenants. A large portion of the office areas are presently vacant.

The building is not sprinklered, however there is a standard standpipe and hose system on each level. Internal protection consists of a standard supply of portable fire extinguishers, located in the fire hose cabinets on each floor.

Two standard municipal fire hydrants on a circulating main are located within 91.5 m (300') of all points of the building.

The career fire department from Ottawa is located less than 2.5 km (1.553 miles) away, with good access on paved roads.

The Fire Underwriters Survey (FUS) grading for this location is 3.

REMARKS



[ENTIRE SURVEY]

(Jun97)

1. This is the first survey of this building by this Organization since July 7, 1994.
2. A supervised fire alarm system with pull stations, smoke detectors and heat detectors was installed approximately 1 1/2 years ago.



Bradda Printing Services

(Jun97)

1. Previous Recommendation 94-1 regarding servicing of the portable fire extinguishers has been complied with.
2. Previous Recommendation 94-2 regarding flammable liquids storage has been complied with.
3. Previous Recommendation 94-3 regarding the use of a non-listed pump to dispense flammable liquids is repeated as it has not been complied with.
4. Previous Recommendation 94-4 regarding posting of "No Smoking" signs has been complied with.

RECOMMENDATIONS



*

(Jul94)-04 [BRADDA PRINTING SERVICES]

Flammable liquids should be dispensed by gravity or with a ULC or equivalent labelled manual pump.



FIRE DIVISION OVERVIEW

	AREA:	IBC IND CODE:
Offices	6045 sq.m. (65067 Sq Ft)	[6610]

Various offices throughout the building.

	AREA:	IBC IND CODE:
Vacant offices	4029 sq.m. (43367 Sq Ft)	[1841]

Vacant offices.

VERTICAL OPENINGS

Three stairways enclosed in 20.32 cm (8") concrete block walls with 3/4 hour rated fire doors extend from B2 to the 13th floor.

Elevators		
3	Passenger	Maintenance Contract: Yes

Three passenger elevators enclosed in 20.32 cm (8") concrete block enclosure with 3/4 hour fire rated doors; two of which extend from the ground floor to the 13th floor. The other extends from B2 to the 13th floor.

HAZARDS

Electrical

Wiring:	Conduit, BX
Protection:	Circuit Breakers
Condition:	Good

Plumbing

Type:	Copper
Condition:	Good

SPECIAL HAZARDS

None

HIGH PILING

None

HAZARDOUS MATERIAL

Safe. See Fire Division Overview - Occupants.

HOUSEKEEPING

Good

EXPOSURES

	Protection Required:	Protection Provided:
West	No	No
4 m (13') to an 18 storey fire resistive, sprinklered building occupied as a hotel.		



MUNICIPAL PROTECTION

FUS Classification:	03
Responding Fire Department:	Ottawa H.P.A.
Type of Fire Department:	Career
Distance to Fire Hall:	< 2.5 km
Public Hydrants:	Standard
Accessibility:	Good
Congested Area:	No

INTERNAL PROTECTION OTHER THAN SPRINKLERS

Extinguishers: Standard

Standpipe & Hose: Standard

Watchman Service: None

Fire Detection Alarm System: None

ADDITIONAL PERILS



WINDSTORM:	No unusual hazards.
LIGHTNING FEATURES:	No unusual hazards.
EXPLOSION:	No unusual hazards.
SMOKE DAMAGE SUSCEPTIBILITY:	Moderate
RIOT, VANDALISM, MALICIOUS ACTS:	
Access Restricted:	No
Guard Supervised:	No
Yards Fenced:	No
Yards Lit:	Yes. Street lights are present on the neighbouring streets.
Remote from Populated Areas:	No
COLLAPSE:	No unusual hazards.
FLOOD:	The risk is located near a body of water but there is no history of flooding in this area.
SEWER BACKUP PROTECTION:	No
EARTHQUAKE ZONE:	2
IMPACT HAZARDS:	
By Aircraft:	No
By Road Vehicles:	Possibly due to tenants parking in the underground parking garage and the aboveground parking garage.
By Trains:	No
By Floating Vessels:	No



Basic Fire Protection:	Control Required & Exercised
Self-Inspection:	Control Required & Exercised
Fire Protection Equipment:	Control Required & Exercised
Pre-Emergency Planning:	Control Required & Exercised
Plant Security:	Control Required & Exercised
Private Fire Brigade:	Control Not Required
Smoking Regulations:	Control Required & Exercised
Welding, Cutting and Grinding:	Control Not Required
Impairment Notification:	Control Required & Exercised
Preventative Maintenance:	Control Required & Exercised

INDEX

Overview	3
Remarks	5
Bradda Printing Services	5
Undesirable Features For Fire Division	6
Bradda Printing Services	6
Vera's Restaurant	6
Fire Division Overview 1 - Entire Bldg	8
Fire Division: 1 - Entire Bldg	8
Bradda Printing Services	8
Vera's Restaurant	8
Offices	9
Vacant Offices	9
Construction	10
Walls	10
Floors	10
Roof	10
Area	10
Vertical Openings	10
Hazards	12
Common Hazards	12
Special Hazards	13
High Piling	13
Hazardous Material	13
Housekeeping	13
Exposures	13
Process Description - See Fire Division Overview	14
Activity	14
Smoking Restricted	14
Automated Equipment	14
Number Of Production Workers	14
Protection	15
Municipal Protection	15
Internal Protection Other Than Sprinklers	15
Business Interruption	16
Additional Perils	17
Basic Crime	18
Loss Prevention Programmes	19

RECOMMENDATIONS

<table border="1" style="width: 100%; border-collapse: collapse;"> <tr> <td style="padding: 2px;">NAME OF BUILDING OWNER:</td> </tr> <tr> <td style="padding: 2px;">130 Slater Street Limited</td> </tr> </table> <table border="1" style="width: 100%; border-collapse: collapse;"> <tr> <td style="padding: 2px;">ADDRESS OF RISK:</td> </tr> <tr> <td style="padding: 2px;">130 Slater Street Limited 130 SLATER ST</td> </tr> <tr> <td style="padding: 2px;">OTTAWA , ON K1P 6E2</td> </tr> </table> <table border="1" style="width: 100%; border-collapse: collapse;"> <tr> <td style="padding: 2px;">CONTACT(S):</td> </tr> <tr> <td style="padding: 2px;">Susan Kehoe, Property Manager</td> </tr> </table>	NAME OF BUILDING OWNER:	130 Slater Street Limited	ADDRESS OF RISK:	130 Slater Street Limited 130 SLATER ST	OTTAWA , ON K1P 6E2	CONTACT(S):	Susan Kehoe, Property Manager	<table border="1" style="width: 100%; border-collapse: collapse;"> <tr> <td style="padding: 2px;">AIS REFERENCE:</td> <td style="padding: 2px;">10686414</td> </tr> <tr> <td style="padding: 2px;">IAO FILE NO.:</td> <td style="padding: 2px;">MA08165</td> </tr> <tr> <td style="padding: 2px;">SURVEY DATE:</td> <td style="padding: 2px;">26 June 1997</td> </tr> <tr> <td style="padding: 2px;">SPRINKLERED RISK:</td> <td style="padding: 2px;">No</td> </tr> <tr> <td style="padding: 2px;">NO. OF FIRE DIVISIONS:</td> <td style="padding: 2px;">1</td> </tr> </table> <table border="1" style="width: 100%; border-collapse: collapse;"> <tr> <td style="padding: 2px;">MAILING ADDRESS:</td> </tr> <tr> <td style="padding: 2px;">130 SLATER ST</td> </tr> <tr> <td style="padding: 2px;">OTTAWA , ON K1P 6E2</td> </tr> </table> <table border="1" style="width: 100%; border-collapse: collapse;"> <tr> <td style="padding: 2px;">RISK SURVEYED BY:</td> </tr> <tr> <td style="padding: 2px;">Bruce Morphy</td> </tr> </table>	AIS REFERENCE:	10686414	IAO FILE NO.:	MA08165	SURVEY DATE:	26 June 1997	SPRINKLERED RISK:	No	NO. OF FIRE DIVISIONS:	1	MAILING ADDRESS:	130 SLATER ST	OTTAWA , ON K1P 6E2	RISK SURVEYED BY:	Bruce Morphy
NAME OF BUILDING OWNER:																							
130 Slater Street Limited																							
ADDRESS OF RISK:																							
130 Slater Street Limited 130 SLATER ST																							
OTTAWA , ON K1P 6E2																							
CONTACT(S):																							
Susan Kehoe, Property Manager																							
AIS REFERENCE:	10686414																						
IAO FILE NO.:	MA08165																						
SURVEY DATE:	26 June 1997																						
SPRINKLERED RISK:	No																						
NO. OF FIRE DIVISIONS:	1																						
MAILING ADDRESS:																							
130 SLATER ST																							
OTTAWA , ON K1P 6E2																							
RISK SURVEYED BY:																							
Bruce Morphy																							

SURVEY-FIRE AND EXTENDED COVERAGE INSURANCE

The survey of the above property was made on behalf of participating insurance companies. The information gathered on this survey is used by these insurers to aid in deciding whether to underwrite the risk, and if so, at what cost.

The following comments were developed from this survey, and are based on conditions, practices observed, other pertinent data supplied by management personnel at the risk, and information secured at the time of the survey. Please note that the following recommendations have been made with the intention of pointing out those areas in which remedial action could have the beneficial effect of making your premises safer.

PLEASE NOTE THAT RECOMMENDATIONS HIGHLIGHTED WITH '*', THREE ASTERISKS ARE OF PARTICULAR IMPORTANCE, AND THEIR EARLY IMPLEMENTATION IS ENCOURAGED.**

Thank you for your co-operation during this visit, and please do not hesitate to get in touch with us if we can be of any further assistance.

Bruce Morphy,

UNDESIRABLE FEATURES FOR FIRE DIVISION



[ENTIRE SURVEY]



Bradda Printing Services

(Jun97) Non-standard dispensing of flammable liquids.



Vera's Restaurant

(Jun97) Non-standard fire extinguisher in the kitchen.

FIRE DIVISION OVERVIEW



FIRE DIVISION OVERVIEW 1 - Entire Bldg

IBC IND CODE:	6501	Office Buildings - High Rise (over 10 storeys) - Occupied by Tenants
Construction:	1	Fire Resistive

Single fire division.



OCCUPANTS IN FIRE DIVISION

- Good Housekeeping with standard supply of portable fire extinguishers is to be assumed for all occupants unless otherwise stated.
- If the Fire Division is sprinklered, then the overall grading of sprinklers and water supplies to all occupants is equal to that of the Fire Division grading, unless otherwise stated.

FIRE DIVISION: 1 - ENTIRE BLDG

	AREA:	IBC IND CODE:
Bradda Printing Services	957 sq.m. (10301 Sq Ft)	[2750]

A commercial printer utilizing various printing and cutting equipment. The supply of flammable liquids consists of 204.75 L (45 IMP gal) drum of flammable blanket wash (general purpose wash up solution) with unlisted pump for dispensing purposes (Recommendation made). The drum is in an open area of the printing facility (flash point not determined). Eight - 4.55 L (1 IMP gal) plastic containers of Isopropanol (F.P. 11.6 Deg C (52.863 Deg F)) flammable liquid Class IA is safely stored in a metal cabinet. Dirty and oily rags are safely stored in a standard metal container with a self-closing lid. Portable fire extinguishers were last serviced in March, 1997. Housekeeping was average.

Bsmt	AREA:	IBC IND CODE:
Vera's Restaurant	232 sq.m. (2497 Sq Ft)	[5812]

A licensed restaurant with one pool table. Commercial cooking appliances consist of one deep fat fryer, one range, one grill and one pizza oven. Appliances are natural gas with automatic shut off. A ULC listed Kidde Sentinel Model HDR-24DC dry chemical (automatic and manual), protects the cooking appliances. The system is serviced on an annual basis and was last serviced in February, 1997. A "4B,C" rated portable fire extinguisher was available in the kitchen (Recommendation made).



CONSTRUCTION



BUILT

Year Originally Built	1967
-----------------------	------

Height: 13 Story(ies) (39m, 128.0Ft)

Basement(s): 2
Two levels of basement; one level is used for underground heated parking for 44 passenger cars.

State of Repair: Good

WALLS

Masonry	100% (CBBF) Concrete Block Brick Faced (300 mm)
Panels in Masonry / Fire Resistive Walls	30% Glass
Types of Walls	100% Independent, Non-Bearing

FLOORS

Masonry & Fire-Res.	100% Reinforced Concrete
---------------------	--------------------------

ROOF

Masonry & Fire-Res.	100% Reinforced Concrete
Surface	100% Approved

AREA

Grade: 594.6 sq.m., (6400 Sq Ft)
Total: 12077.4 sq.m., (130000 Sq Ft)

Separation Walls

Walls separating tenants on the office levels (ground to 11th) are drywall on metal stud. Walls separating tenants in basements are 20.32 cm (8") concrete block.

HAZARDS



COMMON HAZARDS

Heating

Safe. Heat is provided by natural gas-fired hot water boiler and the ground basements are supplemented by natural gas-fired forced air furnaces. The boiler is also fuelled by oil.

10%	Central Heat Warm Air Gas
90%	Central Heat Boiler

Heating Appliance Installation

No Deficiencies Noted

Fuel Supply

The hot water boiler was converted to natural gas in 1973, however the fuel tank of 16380.001 L (3600 IMP gal) remains and the fuel supply is occasionally changed from natural gas to oil.

Underground natural gas connections and fuel tanks.

Fuel Tank Details

An underground oil tank with a capacity of 16380.001 L (3600 IMP gal) is for a secondary fuel supply for the hot water boiler.

3600L, Underground	Fill & vent piping outdoors: Yes
--------------------	----------------------------------

Chimneys & Flues

Material:	Unlabelled Prefabricated
Condition:	Good
Installation Type:	Standard

Air Conditioning

The entire building is air-conditioned.

100% Central

HAZARDS

	Protection Required:	Protection Provided:
East	No	No
3.5 m (11') to an 18 storey fire resistive, sprinklered building occupied as offices.		

	Protection Required:	Protection Provided:
South	No	No
2 m (7') to an 18 storey fire resistive, sprinklered building occupied as a public library and offices.		

PROCESS DESCRIPTION - See Fire Division Overview - Page 8

ACTIVITY

Not applicable for multi-tenant buildings.

SMOKING RESTRICTED

Yes. "No Smoking" signs are posted throughout premises.

AUTOMATED EQUIPMENT

None

NUMBER OF PRODUCTION WORKERS

Not applicable for multi-tenant buildings.

BUSINESS INTERRUPTION



Private Power Generation:

A natural gas-fired emergency generator located in a shut-off room is tested weekly with a written log, provides emergency power for the emergency lighting, hallway lighting, elevator lights and the sump pump.

CRIME

BASIC CRIME

Building is located in a commercial area of downtown Ottawa, with a low crime experience. No unusual hazards were noted with regard to break and enter exposures. The building exterior is well lit with street lights installed at the exterior of the building. Interior lighting is also adequate. Deadbolt locks are provided on all doors. The area is presently stable. A security alarm system may be installed at the discretion of the tenant. The printer works 24 hours per day. There have been reported break and enters to a couple of office tenants. A patrol walks the building on weekdays from Midnight to 7:00 am and from 9:00 am to 5:00 pm Saturdays. No losses reported to date.

This section provides basic crime information only. For more detailed information, a comprehensive crime survey may be ordered.

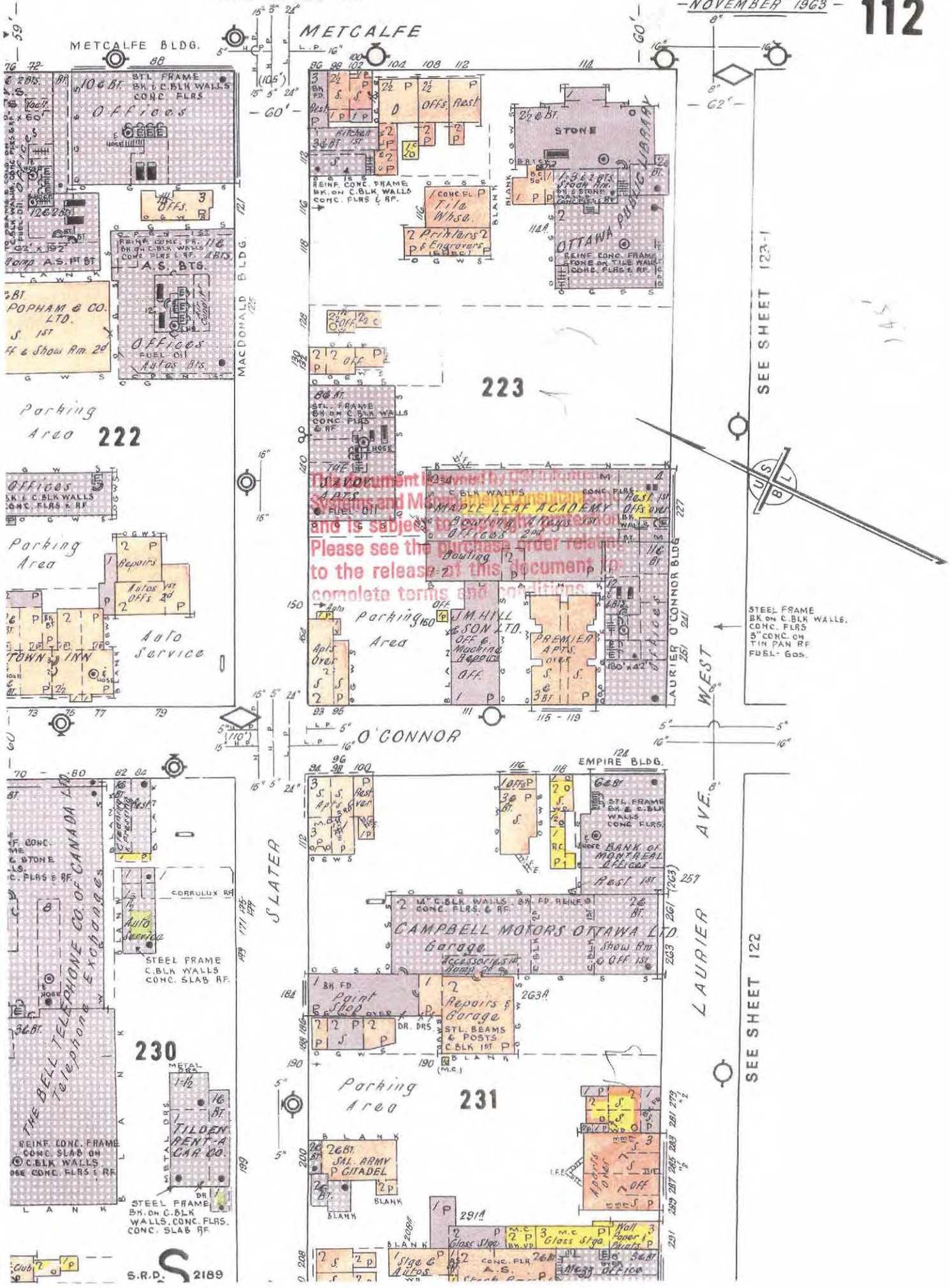

SEE SHEET 123-1

SEE SHEET 122

SEE SHEET 121

SEE SHEET 120

SEE SHEET 119

S.R.D. 2189

141

STEEL FRAME BK ON C.BLK WALLS, CONC. FLRS 3" CONC. ON TIN PAN RF FUEL GAS.

This document is owned by the Government of Canada and is subject to the provisions of the Access to Information Act. Please see the purchase order relative to the release of this document. Complete terms and conditions apply.

This plan is the property of the UNDERWRITERS' SURVEY BUREAU, LIMITED (hereinafter referred to as the "Bureau"), and is loaned to you for your use only. It is to be used only in connection with the Survey of the City of Ottawa and its Suburbs, and it is to be returned to the Bureau, Members of the Canadian Underwriters' Association and the Underwriters' Survey Bureau, Limited, Toronto and Montreal.

COPYRIGHT REGISTERED AT OTTAWA
UNDERWRITERS' SURVEY BUREAU, LIMITED
TORONTO AND MONTREAL

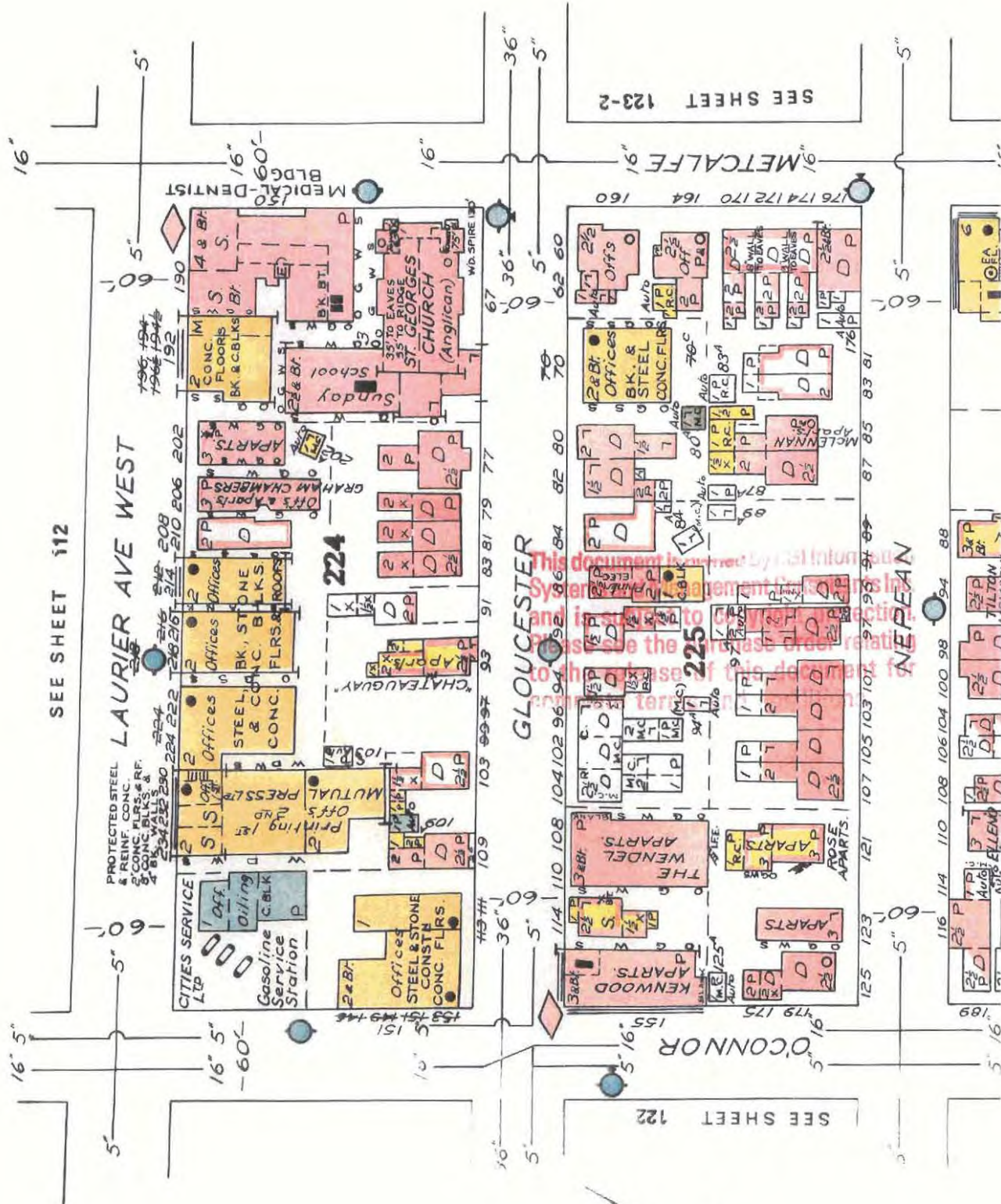

SEE SHEET 112

SEE SHEET 122

SEE SHEET 123-2

NEPEAN

GLOUCESTER

LAURIER AVE WEST

METCALFE

SEE SHEET 112

SEE SHEET 122

SEE SHEET 123-2

SEE SHEET 123-3

SEE SHEET 123-2

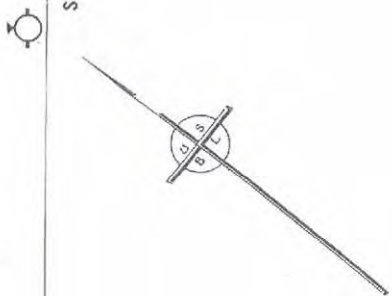

ROADWAY

-80'-

204

205

AVE. W.

ELGIN

O U L E

V A R D

150'

ELGIN

5'
24" 24" 8"

LAURIER

This document is the property of
Systems and Management Consultants Inc
and is subject to copyright protection.
Please see the order form for
to the release of the complete terms and conditions.

ORNE BLDG.
FRAME, STONE, BK. T.C.
L.S., CONC. FLRS. & RF.

NATIONAL GALLERY
OF CANADA

Auto Service

HIGH CARSON GOOD
Leather Goods

214 A.S.

Auto parking

METCALFE
APTS

OFFICES

MONMOUTH BLDG.

100' 8 1/2' 8 1/2'

105' 10' 12' 105' 8'

STEEL FRAME, STONE, UNDER BLK. WALLS,
UNDER BLK. FLOORS ON STEEL
ROOF: 2" CINDER BLOCKS COVERED WITH
ROOF OR 1/4" WOOD STRIPS, COVERED WITH
COPPER

215

Auto 129A

ARMSTRONG
APTS

82' Transformer Hse

Switch Gear

Auto parking

218A
MERTON APTS

Masonic
Temple

Y.M.C.A.

60'-

METCALFE

-60'-

5" H.P. L.P. 16"

5" 16" 16"

SEE SHEET 113

LAURIER AVE WEST

GLOUCESTER

NEPEAN

METCALFE

ELGIN

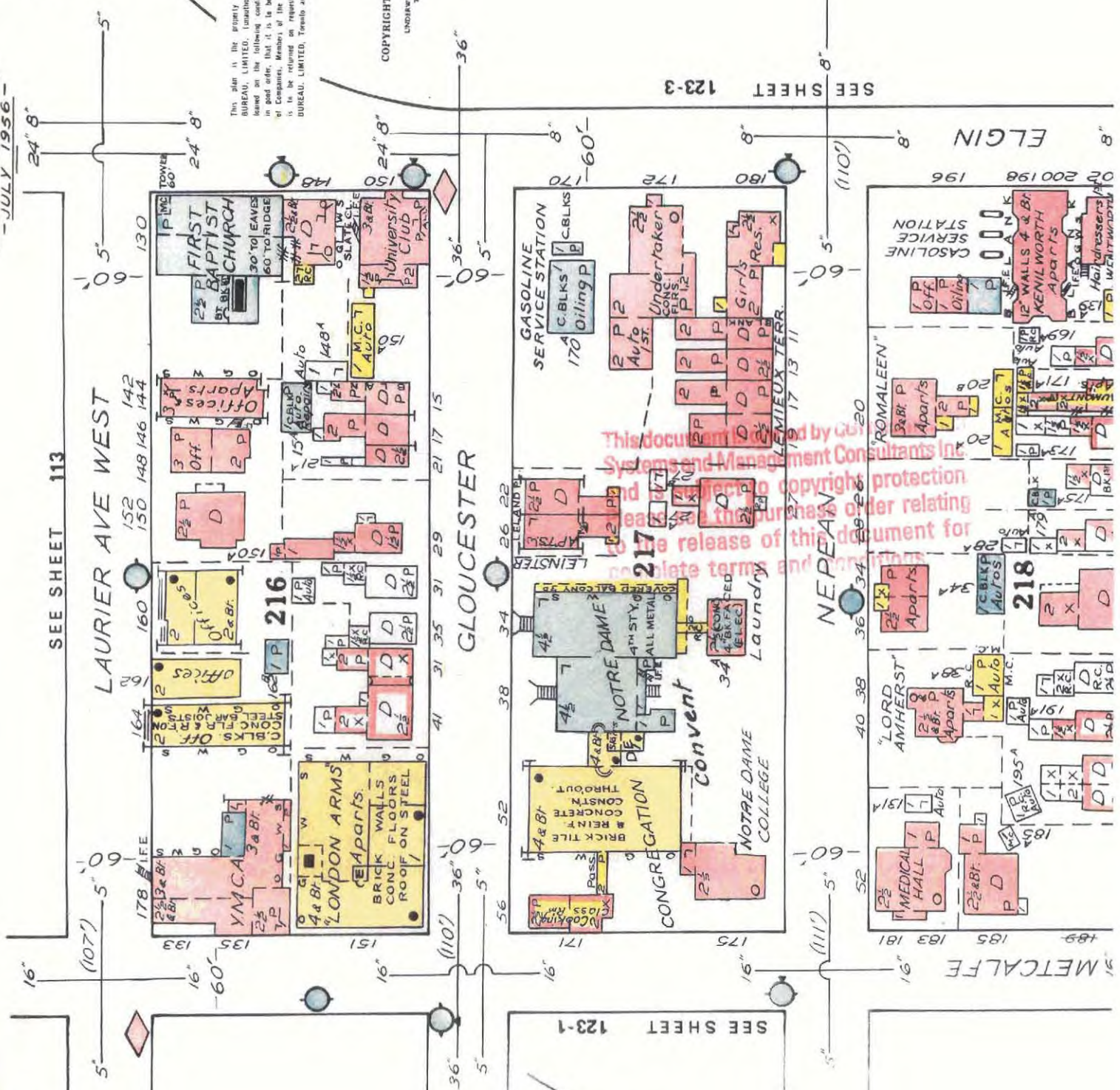

This plan is the property of the UNDERWRITERS' SURVEY BUREAU, LIMITED, (unauthorized reproduction prohibited) and is loaned on the following conditions: that the plan is to be used in good order, that it is to be used only in connection with business of Companies, Members of the Canadian Underwriters' Association and is to be returned on request to the UNDERWRITERS' SURVEY BUREAU, LIMITED, Toronto and Montreal.

COPYRIGHT REGISTERED AT OTTAWA
BY THE
UNDERWRITERS' SURVEY BUREAU, LIMITED
TORONTO AND MONTREAL

SEE SHEET 123-3

SEE SHEET 123-1



This document is owned by City Systems and Management Consultants Inc. and is protected by copyright protection. Any use of this document for the release of this document for complete terms and conditions.

34
15' 21" 5"
(105)

METCALFE

OTTA
6 REPR
(107)
-REVISE
-62-

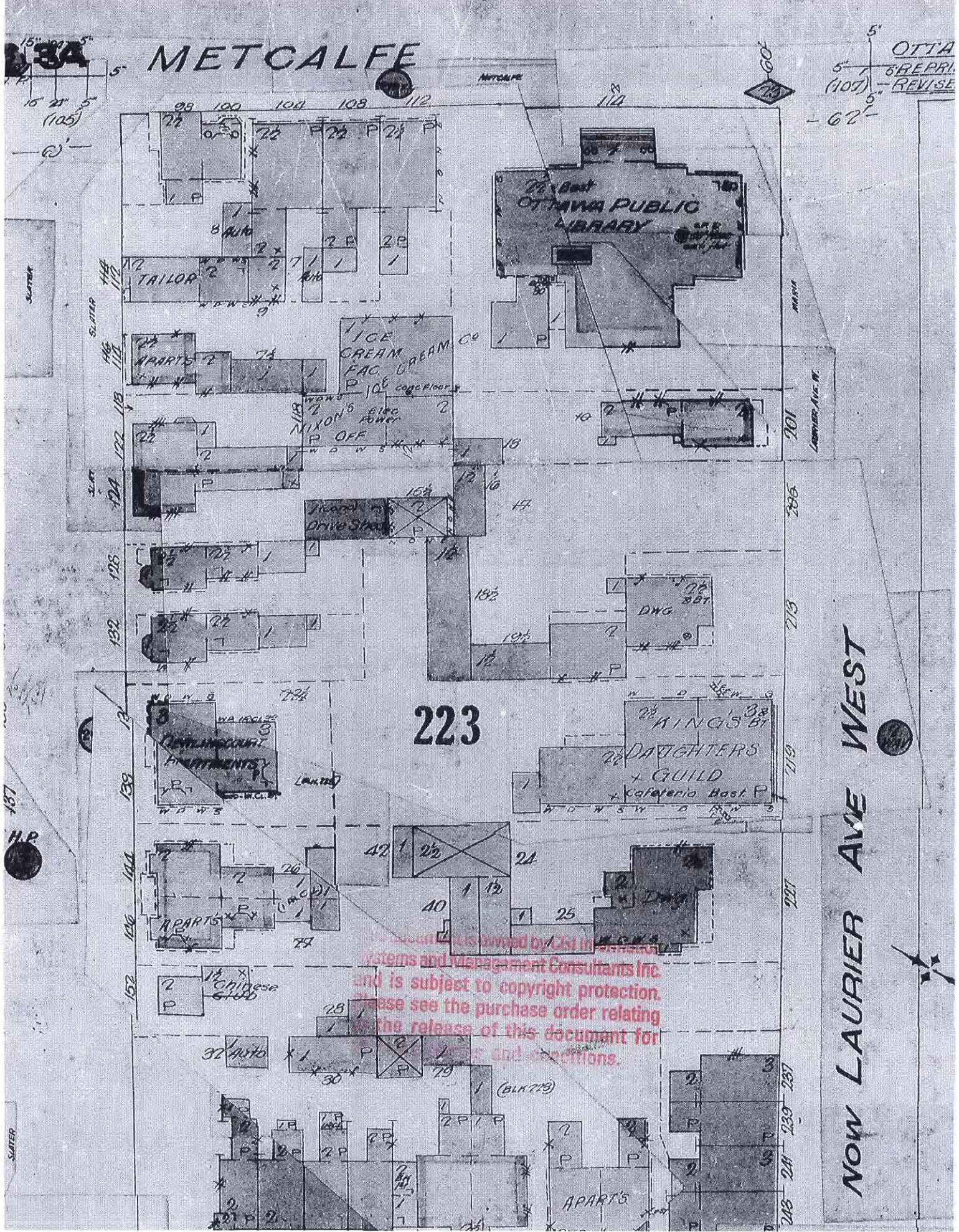

223

NOW LAURIER AVE WEST

SALTER

HP

ROUTE
WEST
MONT.

SHEET No. 36

WEST (LATE) MARIA

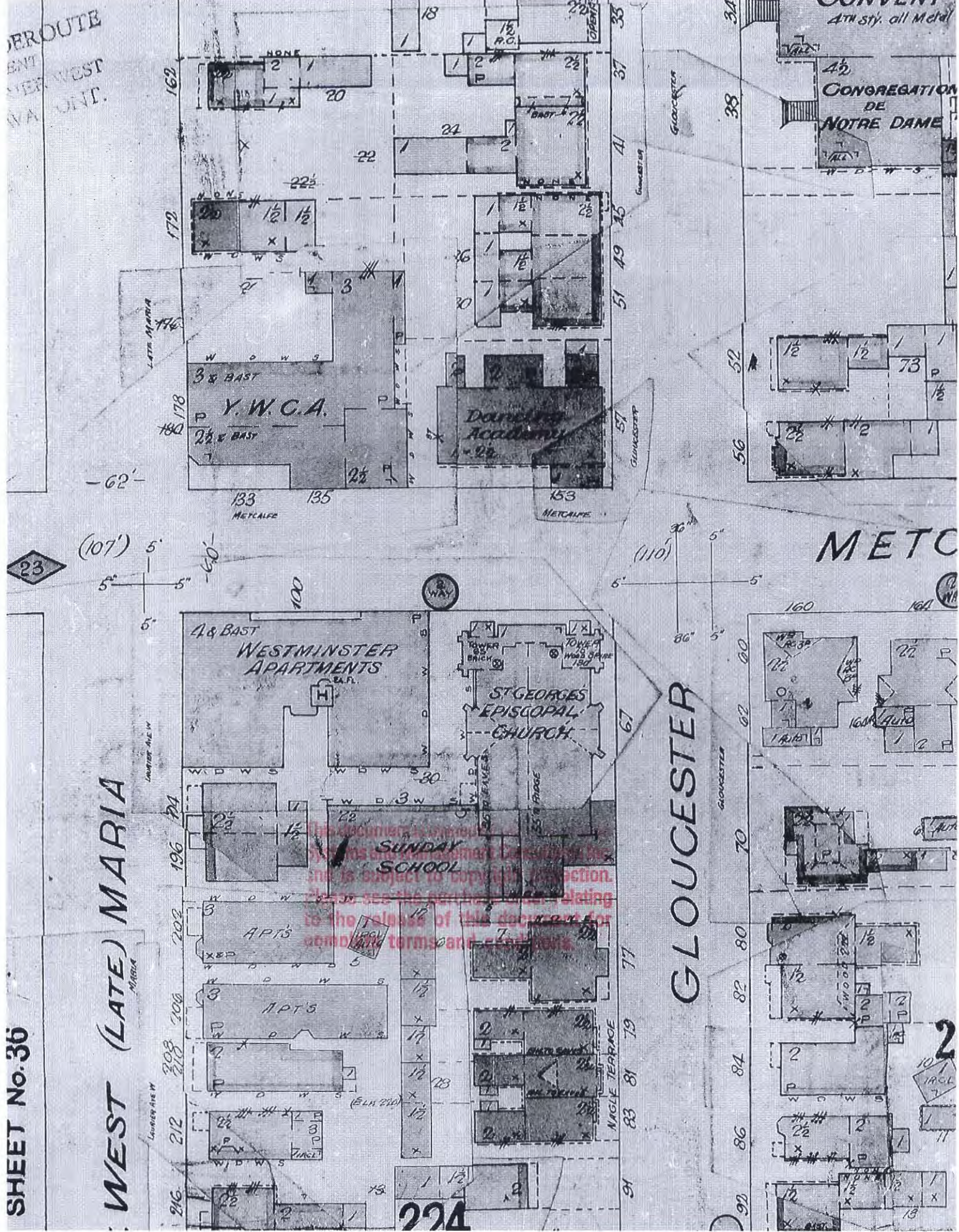

SLATER

LAURIER AVE. WEST (10th) MARIA

SEE SHEET No 37

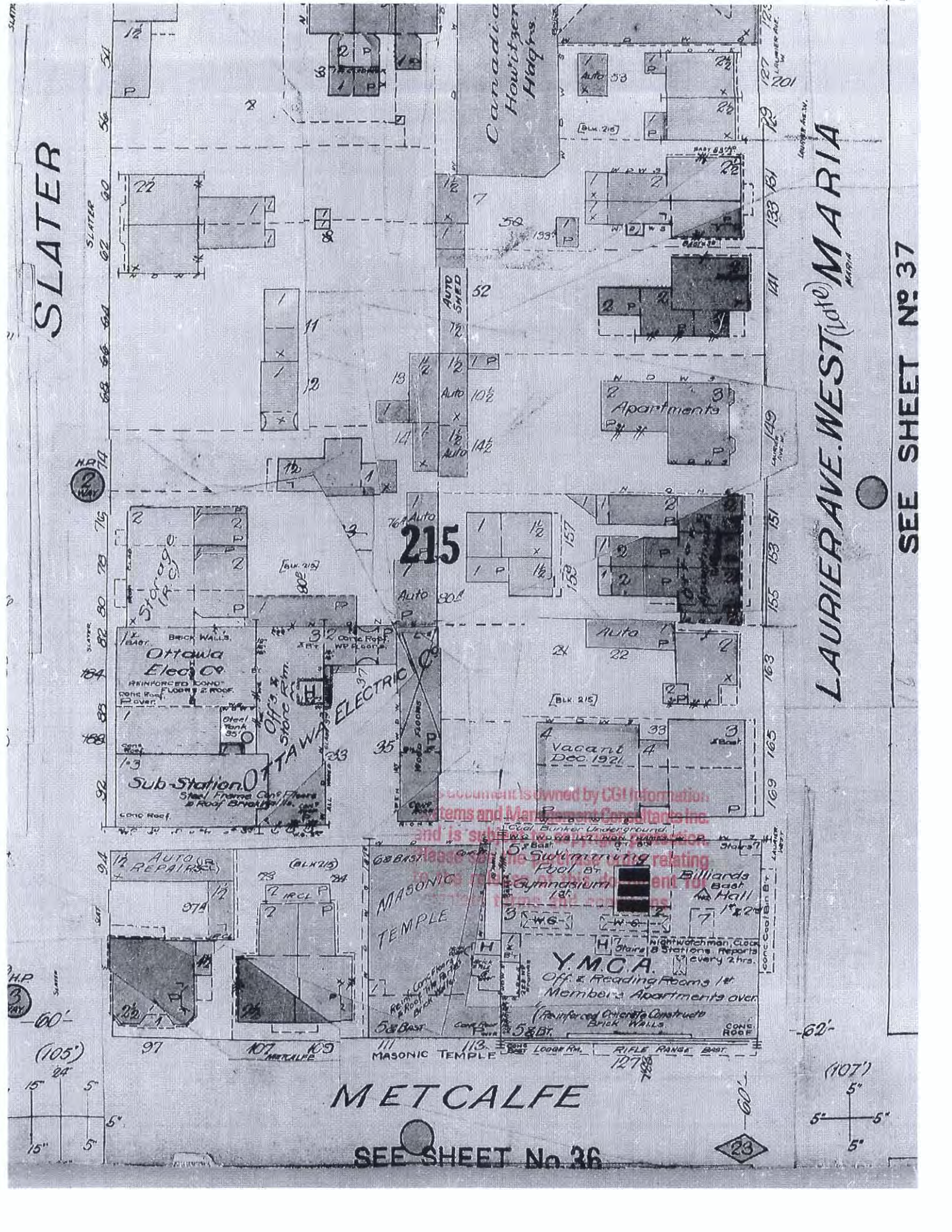

This document is owned by CGI Information Systems and Management Consultants Inc. and is subject to the provisions of the Access to Information Act. Toute cette information est soumise aux dispositions de la Loi sur l'accès à l'information.

METCALFE

SEE SHEET No 36

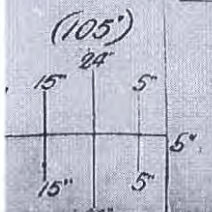
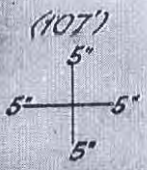

METCALFE

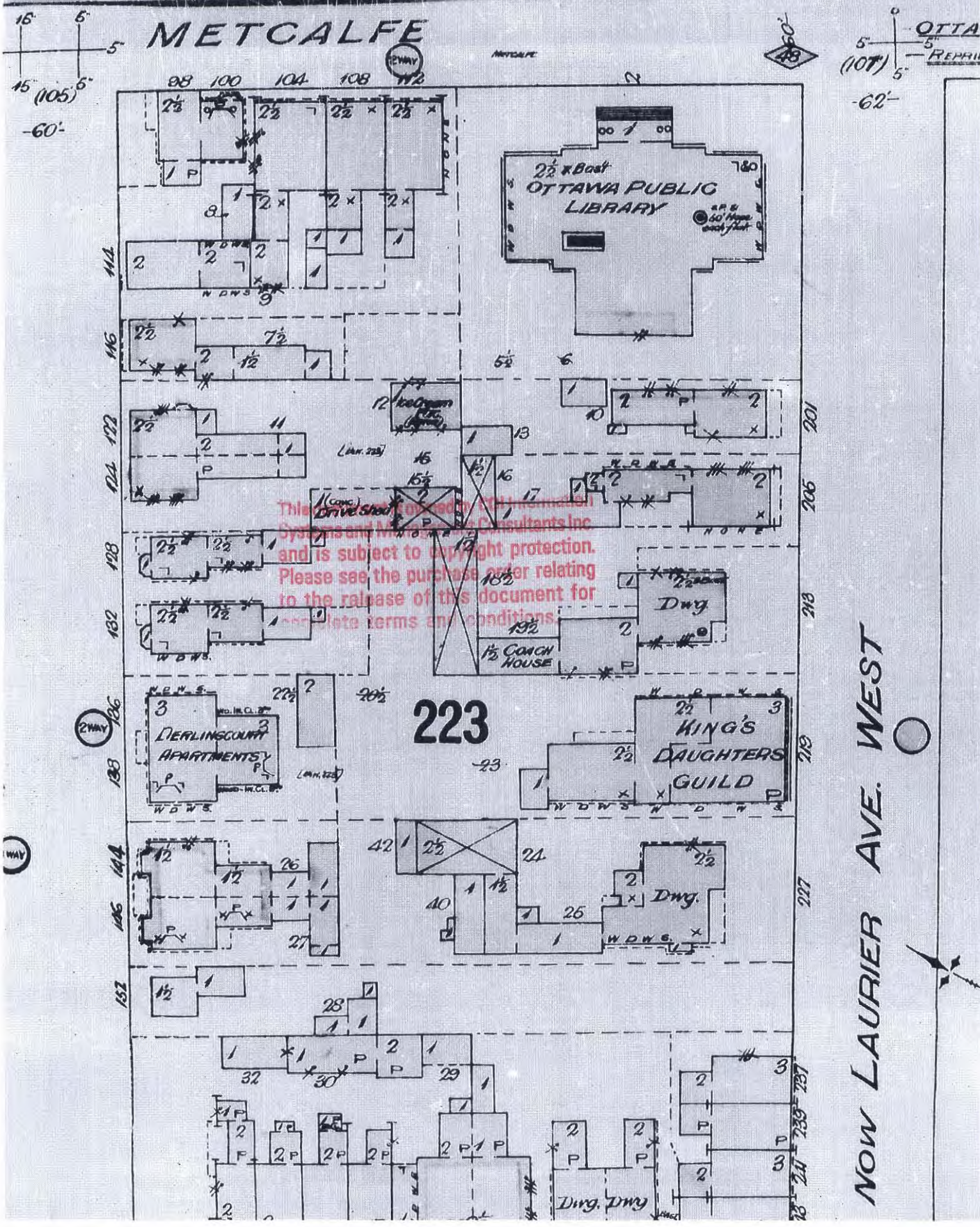

This is a reproduction of information
 Systems and Management Consultants Inc
 and is subject to copyright protection.
 Please see the purchase order relating
 to the release of this document for
 complete terms and conditions.

223

NOW LAURIER AVE. WEST

SEE SHEET No 36

AVE. WEST (LATE) MARIA

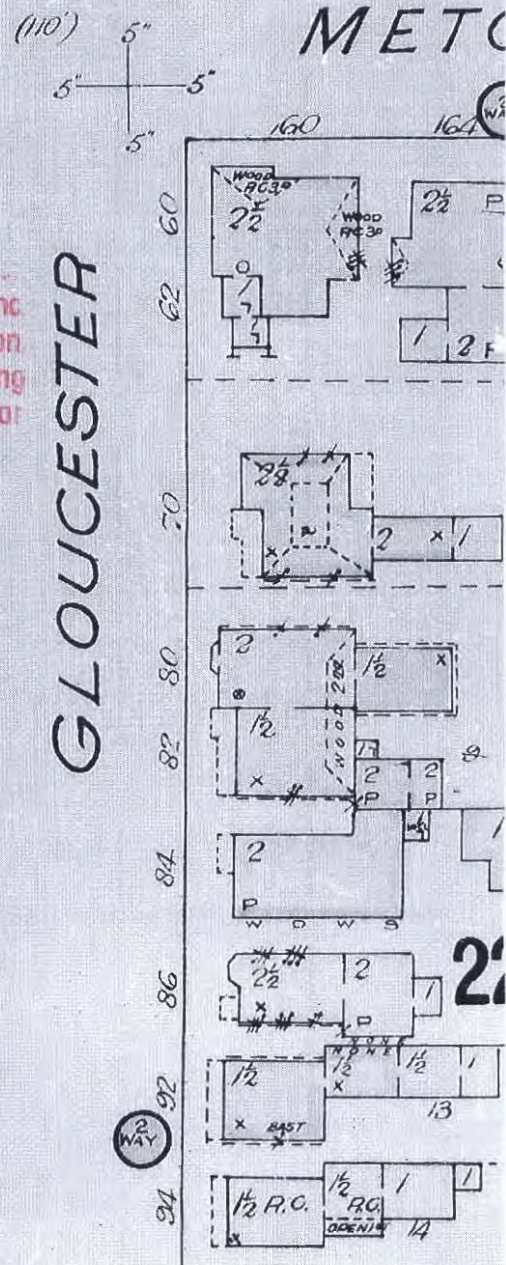
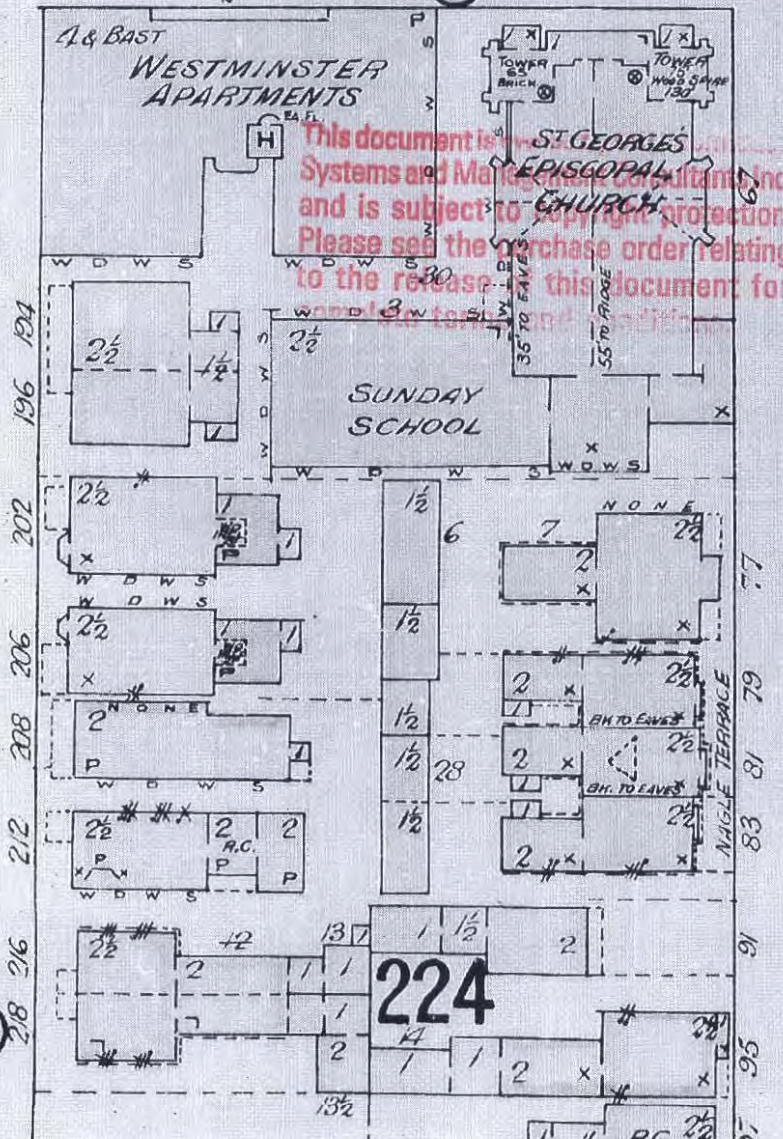
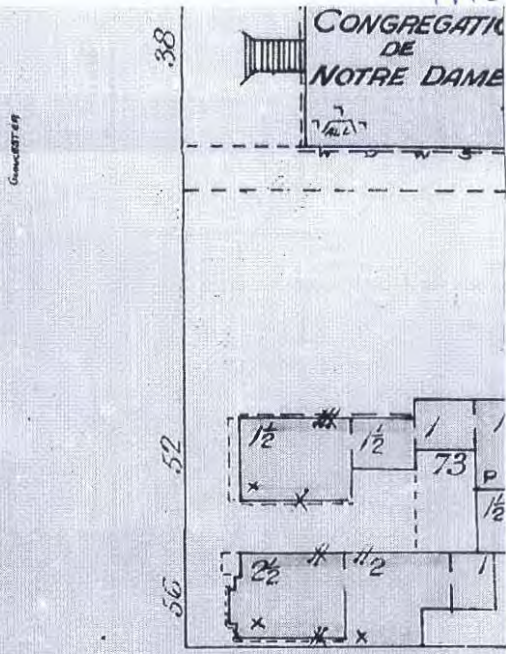
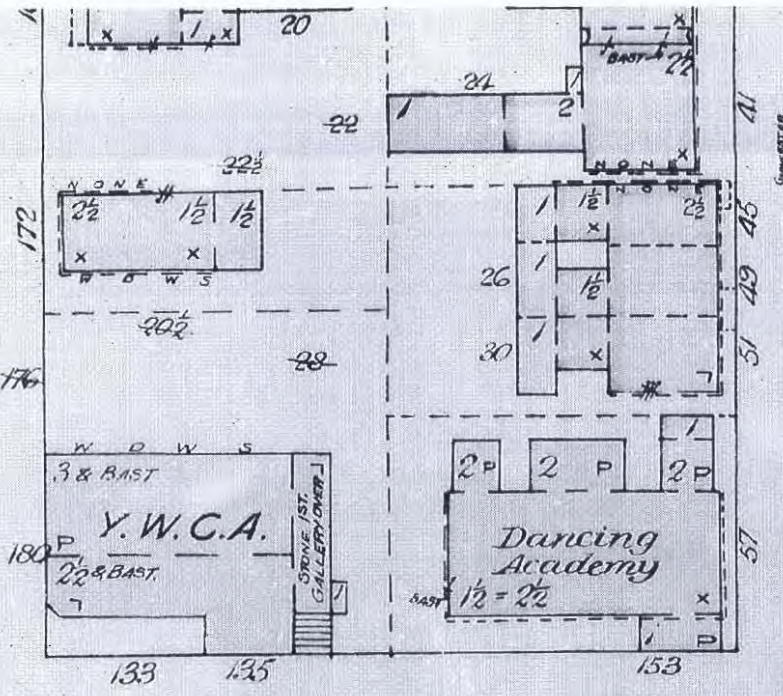
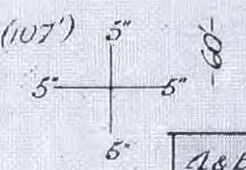

This document is the property of... Systems and Marketing Consultants Inc and is subject to copyright protection. Please see the purchase order relating to the release of this document for complete terms and conditions.

GLOUCESTER

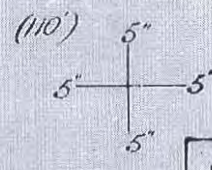

1912

SLATER

LAURIER AVE. WEST (late) MARIA

SEE SHEET No 37

This document is owned by CGI Information Systems and Management Consultants Inc. and is subject to copyright protection. Please see the purchase order relating to the release of this document for complete terms and conditions.

215

OTTAWA ELECTRIC CO.
Brick concrete & steel construction

Y. M. C. A.
OFF & READING ROOMS AT
MEMBERS APARTMENTS OVER
(Reinforced concrete construction throughout)
CONC. ROOF

(Excavations May 1912)

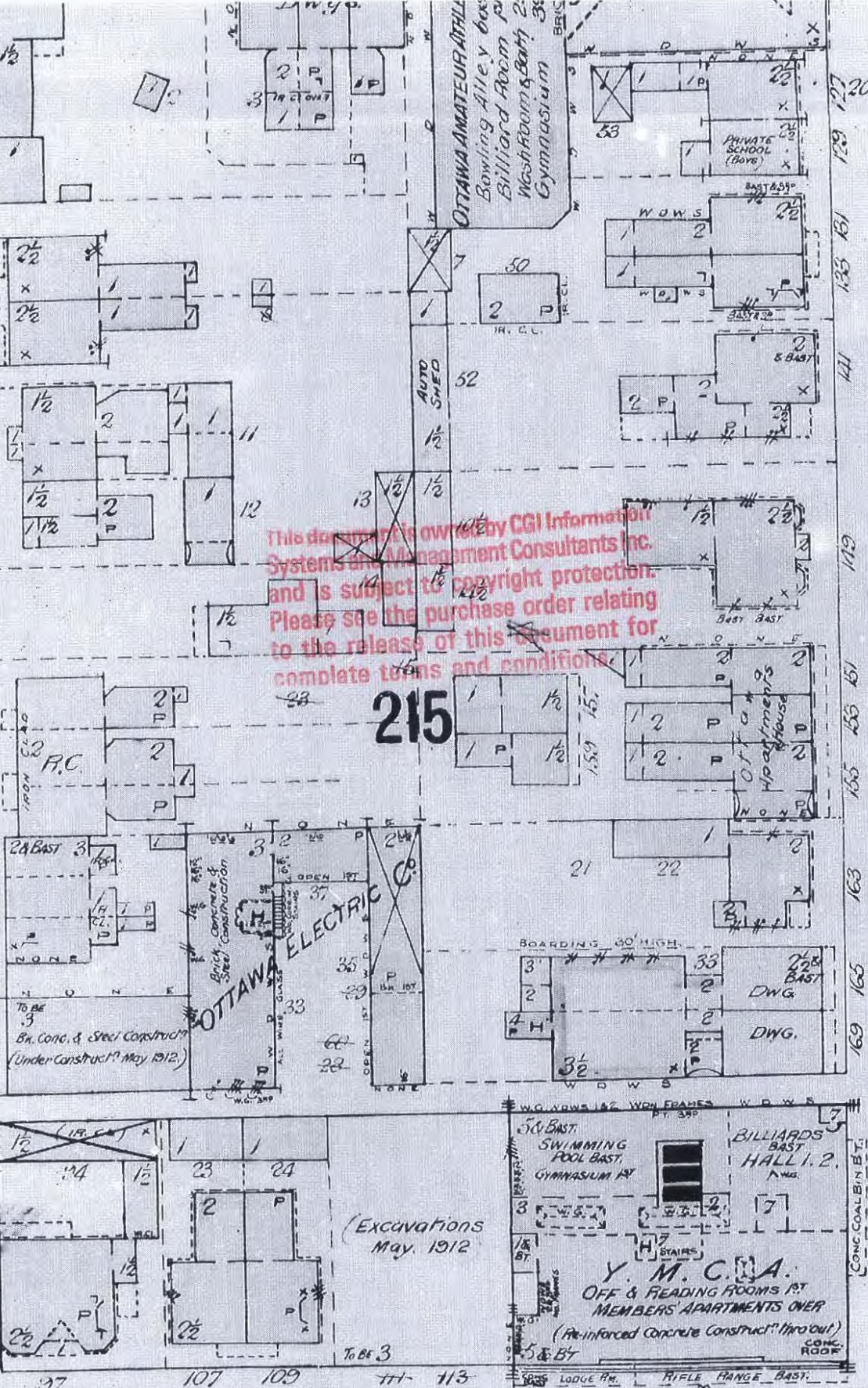

METCALFE

SEE SHEET No 36

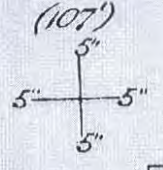
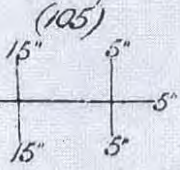

APPENDIX F
Chain of Title Search Results

* CERTIFIED IN ACCORDANCE WITH THE LAND TITLES ACT * SUBJECT TO RESERVATIONS IN CROWN GRANT *

PROPERTY DESCRIPTION: PT LTS 48,49 PL 3922, S SLATER ST, AS IN CR521893; T/W CR521893; OTTAWA

PROPERTY REMARKS:

ESTATE/QUALIFIER:
FEE SIMPLE
LT CONVERSION QUALIFIED

RECENTLY:
DIVISION FROM 04115-0106

PIN CREATION DATE:
1997/10/23

OWNERS' NAMES
15129931 CANADA INC.

CAPACITY SHARE
ROWN

REG. NUM.	DATE	INSTRUMENT TYPE	AMOUNT	PARTIES FROM	PARTIES TO	CERT/CHKD
<p>**EFFECTIVE 2000/07/29 THE NOTATION OF THE "BLOCK IMPLEMENTATION DATE" OF 1997/03/17 ON THIS PIN**</p> <p>**WAS REPLACED WITH THE "PIN CREATION DATE" OF 1997/10/23**</p> <p>** PRINTOUT INCLUDES ALL DOCUMENT TYPES AND DELETED INSTRUMENTS SINCE 1997/10/23 **</p> <p>**SUBJECT, ON FIRST REGISTRATION UNDER THE LAND TITLES ACT, TO:</p> <p>** SUBSECTION 44(1) OF THE LAND TITLES ACT, EXCEPT PARAGRAPH 11, PARAGRAPH 14, PROVINCIAL SUCCESSION DUTIES * AND ESCHEATS OR FORFEITURE TO THE CROWN.</p> <p>** THE RIGHTS OF ANY PERSON WHO WOULD, BUT FOR THE LAND TITLES ACT, BE ENTITLED TO THE LAND OR ANY PART OF IT THROUGH LENGTH OF ADVERSE POSSESSION, PRESCRIPTION, MISDESCRIPTION OR BOUNDARIES SETTLED BY CONVENTION.</p> <p>** ANY LEASE TO WHICH THE SUBSECTION 70(2) OF THE REGISTRY ACT APPLIES.</p> <p>**DATE OF CONVERSION TO LAND TITLES: 1997/03/17 **</p>						
CR514058	1966/08/15	AGREEMENT		*** DELETED AGAINST THIS PROPERTY ***		
CR521893	1967/02/24	TRANSFER		*** COMPLETELY DELETED *** OTTAWA COMMERCIAL REALTIES LIMITED	THE MANUFACTURERS LIFE INSURANCECOMPANY	
		REMARKS: ADDED TO PIN 1997-10-23				
CR521894	1967/02/24	LEASE		*** DELETED AGAINST THIS PROPERTY ***	OTTAWA COMMERCIAL REALTIES LIMITED	
CR531481	1967/09/20	LEASE		*** DELETED AGAINST THIS PROPERTY ***	THE CROWN	
CR531482	1967/09/20	LEASE		*** DELETED AGAINST THIS PROPERTY ***	THE CROWN	

NOTE: ADJOINING PROPERTIES SHOULD BE INVESTIGATED TO ASCERTAIN DESCRIPTIVE INCONSISTENCIES, IF ANY, WITH DESCRIPTION REPRESENTED FOR THIS PROPERTY.
NOTE: ENSURE THAT YOUR PRINTOUT STATES THE TOTAL NUMBER OF PAGES AND THAT YOU HAVE PICKED THEM ALL UP.

* CERTIFIED IN ACCORDANCE WITH THE LAND TITLES ACT * SUBJECT TO RESERVATIONS IN CROWN GRANT *

REG. NUM.	DATE	INSTRUMENT TYPE	AMOUNT	PARTIES FROM	PARTIES TO	CERT/CHKD
CR538684	1968/02/21	LEASE		*** DELETED AGAINST THIS PROPERTY ***	THE CROWN	
CR544961	1968/07/05	LEASE		*** DELETED AGAINST THIS PROPERTY ***	THE CROWN	
CR545121	1968/07/09	LEASE		*** DELETED AGAINST THIS PROPERTY ***	THE CROWN	
	REMARKS: SKETCH ATTACHED					
CR573491	1970/04/15	ASSIGNMENT LEASE		*** DELETED AGAINST THIS PROPERTY ***	CARLETON VALLEY INVESTMENT LIMITED THE ROYAL TRUST COMPANY	
CR573492	1970/04/15	ASSIGNMENT LEASE		*** DELETED AGAINST THIS PROPERTY ***	CARLETON VALLEY INVESTMENTS LIMITED THE ROYAL TRUST COMPANY	
CR579787	1970/08/26	ASSIGNMENT GENERAL		*** DELETED AGAINST THIS PROPERTY ***		
CR645836	1973/12/31	ASSIGNMENT LEASE		*** DELETED AGAINST THIS PROPERTY ***	MONTREAL ALOUETTE FOOTBALL CLUB INC.	
CR706556	1977/04/06	NOTICE OF LEASE		*** DELETED AGAINST THIS PROPERTY ***	THE COMMONWEALTH OF AUSTRALIA	
CR721935	1977/12/08	NOTICE OF LEASE		*** DELETED AGAINST THIS PROPERTY ***	ROYAL TRUSTCO LIMITED	
NS77812	1980/01/16	NOTICE OF LEASE		*** DELETED AGAINST THIS PROPERTY ***	BRADDA PRINTING SERVICES INC.	
NS77813	1980/01/16	NOTICE OF LEASE		*** DELETED AGAINST THIS PROPERTY ***	BRADD PRINTING SERVICES INC.	
NS77814	1980/01/16	NOTICE OF LEASE		*** DELETED AGAINST THIS PROPERTY ***	BRADD PRINTING SERVICES INC.	C
NS97867	1980/09/18	LEASE		*** DELETED AGAINST THIS PROPERTY ***	ROYAL TRUST CORPORATION OF CANADA	
NS97868	1980/09/18	NOTICE OF LEASE		*** DELETED AGAINST THIS PROPERTY ***	ROYAL TRUSTCO LIMITED	

NOTE: ADJOINING PROPERTIES SHOULD BE INVESTIGATED TO ASCERTAIN DESCRIPTIVE INCONSISTENCIES, IF ANY, WITH DESCRIPTION REPRESENTED FOR THIS PROPERTY.
NOTE: ENSURE THAT YOUR PRINTOUT STATES THE TOTAL NUMBER OF PAGES AND THAT YOU HAVE PICKED THEM ALL UP.

* CERTIFIED IN ACCORDANCE WITH THE LAND TITLES ACT * SUBJECT TO RESERVATIONS IN CROWN GRANT *

REG. NUM.	DATE	INSTRUMENT TYPE	AMOUNT	PARTIES FROM	PARTIES TO	CERT/CHKD
<i>REMARKS: CR721935</i>						
NS194445	1983/06/13	NOTICE OF LEASE		*** DELETED AGAINST THIS PROPERTY ***	TOZZI, LINO BASSI, TONY	
NS240019	1984/05/18	NOTICE OF SUBLEASE		*** DELETED AGAINST THIS PROPERTY ***	INFORMETRICA LIMITED	
NS240020	1984/05/18	NOTICE OF LEASE		*** DELETED AGAINST THIS PROPERTY ***	INFORMETRICA LIMITED	
NS252768	1984/08/09	NO SEC INTEREST		*** DELETED AGAINST THIS PROPERTY ***		
N301483	1985/08/23	ASSIGNMENT LEASE		*** DELETED AGAINST THIS PROPERTY ***	OTTAWA COMMERCIAL REALTIES, LIMITED	
<i>REMARKS: CR521894</i>						
N361994	1986/10/31	CHARGE		*** DELETED AGAINST THIS PROPERTY ***	THE TORONTO-DOMINION BANK	
N396791	1987/07/06	AGREEMENT TO LEASE		*** DELETED AGAINST THIS PROPERTY ***	OLYMPIA & YORK DEVELOPMENTS LTD.	
N408710	1987/09/21	NOTICE		*** DELETED AGAINST THIS PROPERTY ***	THE CITY OF OTTAWA	
<i>REMARKS: SITE PLAN CORRECTIONS: 'INSTRUMENT TYPE' CHANGED FROM 'AGREEMENT' TO 'NOTICE' ON 2006/03/09 BY MICHELLE LEDUC.</i>						
N409656	1987/09/29	CHARGE		*** DELETED AGAINST THIS PROPERTY ***	CIBC MORTGAGE CORPORATION	
N409657	1987/09/29	ASSIGNMENT GENERAL		*** DELETED AGAINST THIS PROPERTY ***		
<i>REMARKS: LEASES & RENTS, N409656</i>						
N409658	1987/09/29	ASSIGNMENT GENERAL		*** DELETED AGAINST THIS PROPERTY ***		
<i>REMARKS: LEASES & RENTS, N409656</i>						
N412079	1987/10/15	POSTPONEMENT		*** DELETED AGAINST THIS PROPERTY ***		

NOTE: ADJOINING PROPERTIES SHOULD BE INVESTIGATED TO ASCERTAIN DESCRIPTIVE INCONSISTENCIES, IF ANY, WITH DESCRIPTION REPRESENTED FOR THIS PROPERTY.
NOTE: ENSURE THAT YOUR PRINTOUT STATES THE TOTAL NUMBER OF PAGES AND THAT YOU HAVE PICKED THEM ALL UP.

* CERTIFIED IN ACCORDANCE WITH THE LAND TITLES ACT * SUBJECT TO RESERVATIONS IN CROWN GRANT *

REG. NUM.	DATE	INSTRUMENT TYPE	AMOUNT	PARTIES FROM	PARTIES TO	CERT/CHKD
<i>REMARKS: N361994, N409656</i>						
N499941	1989/08/18	NOTICE OF LEASE		*** DELETED AGAINST THIS PROPERTY ***	THE CHEMICAL INSTITUTE OF CANADA	
N538871	1990/06/15	AGREEMENT		*** DELETED AGAINST THIS PROPERTY ***		
<i>REMARKS: N361994</i>						
N545623	1990/08/09	CHARGE		*** DELETED AGAINST THIS PROPERTY ***	CANADIAN IMPERIAL BANK OF COMMERCE	
N572269	1991/04/19	CHARGE		*** DELETED AGAINST THIS PROPERTY ***	TRIBER PROPERTIES INC.	
N584850	1991/07/31	CHARGE		*** DELETED AGAINST THIS PROPERTY ***	THE BANK OF NOVA SCOTIA	
N584851	1991/07/31	POSTPONEMENT		*** DELETED AGAINST THIS PROPERTY ***		
<i>REMARKS: N572269, N584850</i>						
N584852	1991/07/31	CHARGE		*** DELETED AGAINST THIS PROPERTY ***	CITICOM INC.	
N584853	1991/07/31	POSTPONEMENT		*** DELETED AGAINST THIS PROPERTY ***		
<i>REMARKS: N572269, N584852</i>						
N610900	1992/03/13	AGREEMENT		*** DELETED AGAINST THIS PROPERTY ***		
<i>REMARKS: N584852</i>						
LT1192954	1999/04/30	TRANSFER OF CHARGE		*** COMPLETELY DELETED *** CIBC MORTGAGE CORPORATION	SLATER TOWERS INC.	
<i>REMARKS: CHARGE NO. N409656.</i>						
LT1192955	1999/04/30	APL COURT ORDER		*** COMPLETELY DELETED *** SLATER TOWERS INC.		
<i>REMARKS: FORECLOSURE -CR521894, N301483, N361994, N545623, N572269, N584850, N584852, N409656</i>						
LT1323651	2000/09/27	CHARGE		*** COMPLETELY DELETED *** SLATER TOWERS INC.	BANK OF MONTREAL	

NOTE: ADJOINING PROPERTIES SHOULD BE INVESTIGATED TO ASCERTAIN DESCRIPTIVE INCONSISTENCIES, IF ANY, WITH DESCRIPTION REPRESENTED FOR THIS PROPERTY.
NOTE: ENSURE THAT YOUR PRINTOUT STATES THE TOTAL NUMBER OF PAGES AND THAT YOU HAVE PICKED THEM ALL UP.

* CERTIFIED IN ACCORDANCE WITH THE LAND TITLES ACT * SUBJECT TO RESERVATIONS IN CROWN GRANT *

REG. NUM.	DATE	INSTRUMENT TYPE	AMOUNT	PARTIES FROM	PARTIES TO	CERT/CHKD
LT1323652	2000/09/27	NOTICE		*** COMPLETELY DELETED *** SLATER TOWERS INC.	BANK OF MONTREAL	
LT1391449	2001/06/07	LR'S ORDER		*** COMPLETELY DELETED *** LAND REGISTRAR		
		REMARKS: DELETE N409656, N409658				
LT1393556	2001/06/14	TRANSFER		*** COMPLETELY DELETED *** THE MANUFACTURERS LIFE INSURANCECOMPANY	SLATER TOWERS INC.	
LT1393557	2001/06/14	APL (GENERAL)		*** COMPLETELY DELETED *** SLATER TOWERS INC.		
		REMARKS: DELETING CR531481, CR531482, CR538684, CR544961, CR545121, CR573491, CR573492, CR706556, CR721935, NS97867, NS97868, NS194445, N396791, CR521894				
LT1393558	2001/06/14	APL (GENERAL)		*** COMPLETELY DELETED *** SLATER TOWERS INC.		
		REMARKS: CR514058				
LT1393559	2001/06/14	CHARGE		*** COMPLETELY DELETED *** SLATER TOWERS INC.	GMAC COMMERCIAL MORTGAGE OF CANADA, LIMITED	
LT1393560	2001/06/14	APL (GENERAL)		*** COMPLETELY DELETED *** SLATER TOWERS INC.	GMAC COMMERCIAL MORTGAGE OF CANADA, LIMITED	
		REMARKS: LT1393559				
LT1403434	2001/07/11	TRANSFER OF CHARGE		*** COMPLETELY DELETED *** GMAC COMMERCIAL MORTGAGE OF CANADA, LIMITED	MONTREAL TRUST COMPANY OF CANADA	
		REMARKS: LT1393559				
LT1403435	2001/07/11	NOTICE		*** COMPLETELY DELETED *** GMAC COMMERCIAL MORTGAGE OF CANADA, LIMITED	MONTREAL TRUST COMPANY OF CANADA	
		REMARKS: LT1393560				
OC83483	2002/06/20	CONSTRUCTION LIEN		*** COMPLETELY DELETED *** TOURANGEAU MECHANICAL PLUMBING SERVICES INC		
OC138917	2002/11/07	DIS CONSTRUCT LIEN		*** COMPLETELY DELETED ***		
		REMARKS: RE: OC83483			TOURANGEAU MECHANICAL PLUMBING SERVICES INC	
OC360450	2004/07/26	NOTICE OF LEASE		*** COMPLETELY DELETED ***		

NOTE: ADJOINING PROPERTIES SHOULD BE INVESTIGATED TO ASCERTAIN DESCRIPTIVE INCONSISTENCIES, IF ANY, WITH DESCRIPTION REPRESENTED FOR THIS PROPERTY.
NOTE: ENSURE THAT YOUR PRINTOUT STATES THE TOTAL NUMBER OF PAGES AND THAT YOU HAVE PICKED THEM ALL UP.

* CERTIFIED IN ACCORDANCE WITH THE LAND TITLES ACT * SUBJECT TO RESERVATIONS IN CROWN GRANT *

REG. NUM.	DATE	INSTRUMENT TYPE	AMOUNT	PARTIES FROM	PARTIES TO	CERT/CHKD
OC530806	2005/11/04	LR'S ORDER <i>REMARKS: DELETING LT1391449</i>		SLATER TOWERS INC. *** COMPLETELY DELETED *** LAND REGISTRAR	FUR INSTITUTE OF CANADA	
OC530945	2005/11/04	APL (GENERAL) <i>REMARKS: DELETING NS240019 & NS240020</i>		*** COMPLETELY DELETED *** SLATER TOWERS INC.		
OC530946	2005/11/04	DISCH OF CHARGE <i>REMARKS: RE: LT1323651</i>		*** COMPLETELY DELETED *** BANK OF MONTREAL		
OC530947	2005/11/04	DISCHARGE INTEREST <i>REMARKS: RE: NS252768</i>		*** COMPLETELY DELETED ***	CANADIAN IMPERIAL BANK OF COMMERCE	
OC535191	2005/11/18	TRANSFER <i>REMARKS: PLANNING ACT STATEMENTS</i>		*** COMPLETELY DELETED *** SLATER TOWERS INC.	130 SLATER STREET LIMITED	
OC535192	2005/11/18	CHARGE		*** COMPLETELY DELETED *** 130 SLATER STREET LIMITED	GENERAL ELECTRIC CAPITAL CANADA INC.	
OC535193	2005/11/18	NO ASSGN RENT GEN <i>REMARKS: OC535192</i>		*** COMPLETELY DELETED *** 130 SLATER STREET LIMITED	GENERAL ELECTRIC CAPITAL CANADA INC.	
OC535360	2005/11/18	DISCH OF CHARGE <i>REMARKS: RE: LT1393559</i>		*** COMPLETELY DELETED *** MONTREAL TRUST COMPANY OF CANADA		
OC542102	2005/12/06	TRANSFER OF CHARGE <i>REMARKS: LT1312655, LT1372762, LT1374609, OC16545, LT1403434</i>		*** COMPLETELY DELETED *** MONTREAL TRUST COMPANY OF CANADA	COMPUTERSHARE TRUST COMPANY OF CANADA	
OC550342	2006/01/03	NOTICE <i>REMARKS: OC535192 OC535193</i>		*** COMPLETELY DELETED *** 130 SLATER STREET LIMITED	GENERAL ELECTRIC CAPITAL CANADA INC.	
OC563077	2006/02/14	NOTICE	\$2,600	CITY OF OTTAWA	130 SLATER STREET LIMITED	C

NOTE: ADJOINING PROPERTIES SHOULD BE INVESTIGATED TO ASCERTAIN DESCRIPTIVE INCONSISTENCIES, IF ANY, WITH DESCRIPTION REPRESENTED FOR THIS PROPERTY.
NOTE: ENSURE THAT YOUR PRINTOUT STATES THE TOTAL NUMBER OF PAGES AND THAT YOU HAVE PICKED THEM ALL UP.

* CERTIFIED IN ACCORDANCE WITH THE LAND TITLES ACT * SUBJECT TO RESERVATIONS IN CROWN GRANT *

REG. NUM.	DATE	INSTRUMENT TYPE	AMOUNT	PARTIES FROM	PARTIES TO	CERT/ CHKD
OC600509	2006/06/07	DISCHARGE INTEREST		*** COMPLETELY DELETED ***	CITY OF OTTAWA	
		REMARKS: RE: N408710				
OC660329	2006/11/14	TRANSFER OF CHARGE		*** COMPLETELY DELETED *** GENERAL ELECTRIC CANADA COMPANY	GENERAL ELECTRIC CAPITAL CANADA HOLDINGS COMPANY	
		REMARKS: OC535192				
OC660330	2006/11/14	NO ASSGN RENT GEN		*** COMPLETELY DELETED *** GENERAL ELECTRIC CANADA COMPANY	GENERAL ELECTRIC CAPITAL CANADA HOLDINGS COMPANY	
		REMARKS: OC660329 DELETED 2017 08 04 BY KATY GILBERT				
OC675926	2007/01/05	LR'S ORDER		*** COMPLETELY DELETED *** LAND REGISTRAR		
		REMARKS: DELETING OC542102.				
OC677121	2007/01/10	NOTICE		*** COMPLETELY DELETED *** 130 SLATER STREET LIMITED	GENERAL ELECTRIC CAPITAL CANADA HOLDINGS COMPANY	
		REMARKS: OC535192				
OC840528	2008/04/10	NO CHNG ADDR OWNER		130 SLATER STREET LIMITED		C
OC1030444	2009/09/17	NOTICE OF LEASE		*** COMPLETELY DELETED *** 130 SLATER STREET LIMITED	CANADIAN ASSOCIATION OF DEFENCE AND SECURITY INDUSTRIES	
OC1268160	2011/08/10	APL (GENERAL)		*** COMPLETELY DELETED *** 130 SLATER STREET LIMITED		
		REMARKS: DELETING OC360450				
OC1270518	2011/08/15	DISCH OF CHARGE		*** COMPLETELY DELETED *** GENERAL ELECTRIC CAPITAL CANADA HOLDINGS COMPANY		
		REMARKS: OC535192.				
OC1270678	2011/08/15	TRANSFER		*** COMPLETELY DELETED *** 130 SLATER STREET LIMITED	DUNDEAL SUMMER 2011 COLLECTION (GP) INC.	
		REMARKS: PLANNING ACT STATEMENTS				
OC1270679	2011/08/15	NOTICE OF LEASE		*** COMPLETELY DELETED *** DUNDEAL SUMMER 2011 COLLECTION (GP) INC.	DUNDEAL SUMMER 2011 COLLECTION (GP) INC.	
OC1270680	2011/08/15	CHARGE		*** COMPLETELY DELETED *** DUNDEAL SUMMER 2011 COLLECTION (GP) INC.	THE TORONTO-DOMINION BANK	

NOTE: ADJOINING PROPERTIES SHOULD BE INVESTIGATED TO ASCERTAIN DESCRIPTIVE INCONSISTENCIES, IF ANY, WITH DESCRIPTION REPRESENTED FOR THIS PROPERTY.
NOTE: ENSURE THAT YOUR PRINTOUT STATES THE TOTAL NUMBER OF PAGES AND THAT YOU HAVE PICKED THEM ALL UP.

* CERTIFIED IN ACCORDANCE WITH THE LAND TITLES ACT * SUBJECT TO RESERVATIONS IN CROWN GRANT *

REG. NUM.	DATE	INSTRUMENT TYPE	AMOUNT	PARTIES FROM	PARTIES TO	CERT/CHKD
OC1270681	2011/08/15	NO ASSGN RENT GEN		*** COMPLETELY DELETED *** DUNDEAL SUMMER 2011 COLLECTION (GP) INC.	THE TORONTO-DOMINION BANK	
	REMARKS: OC1270680.					
OC1270682	2011/08/15	NO ASSG LESSOR INT		*** COMPLETELY DELETED *** DUNDEAL SUMMER 2011 COLLECTION (GP) INC.	THE TORONTO-DOMINION BANK	
	REMARKS: OC1270679. OC1270680					
OC1925017	2017/08/30	APL (GENERAL)		*** COMPLETELY DELETED *** DUNDEAL SUMMER 2011 COLLECTION (GP) INC.		
	REMARKS: DELETES N499941					
OC1925018	2017/08/30	APL (GENERAL)		*** COMPLETELY DELETED *** DUNDEAL SUMMER 2011 COLLECTION (GP) INC.		
	REMARKS: DELETES OC1030444					
OC1928344	2017/09/08	TRANSFER		*** COMPLETELY DELETED *** DUNDEAL SUMMER 2011 COLLECTION (GP) INC.	KS 130 SLATER STREET INC.	
	REMARKS: PLANNING ACT STATEMENTS.					
OC1928345	2017/09/08	CHARGE		*** COMPLETELY DELETED *** KS 130 SLATER STREET INC.	ROYAL BANK OF CANADA	
	REMARKS: DEMAND DEBENTURE.					
OC1928346	2017/09/08	NO ASSGN RENT GEN		*** COMPLETELY DELETED *** KS 130 SLATER STREET INC.	ROYAL BANK OF CANADA	
	REMARKS: OC1928345.					
OC2387027	2021/08/16	NOTICE		*** COMPLETELY DELETED *** THE TORONTO-DOMINION BANK	KS 130 SLATER STREET INC.	
	REMARKS: OC1270680					
OC2387035	2021/08/16	POSTPONEMENT		*** COMPLETELY DELETED *** ROYAL BANK OF CANADA	THE TORONTO-DOMINION BANK	
	REMARKS: OC1928345 TO OC2387027					
OC2387036	2021/08/16	POSTPONEMENT		*** COMPLETELY DELETED *** ROYAL BANK OF CANADA	THE TORONTO-DOMINION BANK	
	REMARKS: OC1928346 TO OC2387027					
OC2578467	2023/02/24	APL (GENERAL)		*** COMPLETELY DELETED *** KS 130 SLATER STREET INC.		
	REMARKS: DELETE OC1270679					

NOTE: ADJOINING PROPERTIES SHOULD BE INVESTIGATED TO ASCERTAIN DESCRIPTIVE INCONSISTENCIES, IF ANY, WITH DESCRIPTION REPRESENTED FOR THIS PROPERTY.
NOTE: ENSURE THAT YOUR PRINTOUT STATES THE TOTAL NUMBER OF PAGES AND THAT YOU HAVE PICKED THEM ALL UP.

* CERTIFIED IN ACCORDANCE WITH THE LAND TITLES ACT * SUBJECT TO RESERVATIONS IN CROWN GRANT *

REG. NUM.	DATE	INSTRUMENT TYPE	AMOUNT	PARTIES FROM	PARTIES TO	CERT/CHKD
OC2578477	2023/02/24	APL (GENERAL) <i>REMARKS: DELETE OC1270682</i>		*** COMPLETELY DELETED *** THE TORONTO-DOMINION BANK		
OC2611983	2023/07/07	APL (GENERAL) <i>REMARKS: DELETE NS77812 & NS77813</i>		*** COMPLETELY DELETED *** KS 130 SLATER STREET INC.		
OC2629779	2023/08/31	TRANSFER <i>REMARKS: PLANNING ACT STATEMENTS.</i>	\$15,500,000	KS 130 SLATER STREET INC.	15129931 CANADA INC.	C
OC2629780	2023/08/31	CHARGE	\$14,000,000	15129931 CANADA INC.	KINGSETT CANADIAN REAL ESTATE INCOME FUND GP INC. KINGSETT CANADIAN REAL ESTATE INCOME FUND LP KINGSETT REAL ESTATE GROWTH GP NO. 6 INC. KINGSETT REAL ESTATE GROWTH LP NO. 6	C
OC2630153	2023/09/01	DISCH OF CHARGE <i>REMARKS: OC1270680.</i>		*** COMPLETELY DELETED *** THE TORONTO-DOMINION BANK		
OC2630154	2023/09/01	DISCH OF CHARGE <i>REMARKS: OC1928345.</i>		*** COMPLETELY DELETED *** ROYAL BANK OF CANADA		

NOTE: ADJOINING PROPERTIES SHOULD BE INVESTIGATED TO ASCERTAIN DESCRIPTIVE INCONSISTENCIES, IF ANY, WITH DESCRIPTION REPRESENTED FOR THIS PROPERTY.
NOTE: ENSURE THAT YOUR PRINTOUT STATES THE TOTAL NUMBER OF PAGES AND THAT YOU HAVE PICKED THEM ALL UP.

Properties

PIN 04115 - 0272 LT *Interest/Estate* Fee Simple
Description PT LTS 48,49 PL 3922, S SLATER ST, AS IN CR521893; T/W CR521893; OTTAWA
Address 130 SLATER STREET
OTTAWA

Consideration

Consideration \$15,500,000.00

Transferor(s)

The transferor(s) hereby transfers the land to the transferee(s).

Name KS 130 SLATER STREET INC.
Address for Service Scotia Plaza
40 King Street West
Suite 3700
Toronto, ON M5H 3Y2

A person or persons with authority to bind the corporation has/have consented to the registration of this document.

This document is not authorized under Power of Attorney by this party.

Transferee(s)**Capacity****Share**

Name 15129931 CANADA INC. Registered Owner
Address for Service 265 Carling Avenue
Suite 401
Ottawa, Ontario
K1S 2E1

Statements

STATEMENT OF THE TRANSFEROR (S): The transferor(s) verifies that to the best of the transferor's knowledge and belief, this transfer does not contravene the Planning Act.

STATEMENT OF THE SOLICITOR FOR THE TRANSFEROR (S): I have explained the effect of the Planning Act to the transferor(s) and I have made inquiries of the transferor(s) to determine that this transfer does not contravene that Act and based on the information supplied by the transferor(s), to the best of my knowledge and belief, this transfer does not contravene that Act. I am an Ontario solicitor in good standing.

STATEMENT OF THE SOLICITOR FOR THE TRANSFEREE (S): I have investigated the title to this land and to abutting land where relevant and I am satisfied that the title records reveal no contravention as set out in the Planning Act, and to the best of my knowledge and belief this transfer does not contravene the Planning Act. I act independently of the solicitor for the transferor(s) and I am an Ontario solicitor in good standing.

Signed By

Wei Weng 3400-1 First Canadian Place acting for Signed 2023 08 31
Toronto Transferor(s)
M5X 1A4

Tel 416-863-1200

Fax 416-863-1716

I am the solicitor for the transferor(s) and I am not one and the same as the solicitor for the transferee(s).

I have the authority to sign and register the document on behalf of the Transferor(s).

Joseph Eric Luc Gilles Pousseau 160 Elgin Street, Suite 2600 acting for Signed 2023 08 31
Ottawa Transferee(s)
K1P 1C3

Tel 613-233-1781

Fax 613-563-9869

I am the solicitor for the transferee(s) and I am not one and the same as the solicitor for the transferor(s).

I have the authority to sign and register the document on behalf of the Transferee(s).

Submitted By

Gowling WLG (Canada) LLP 160 Elgin Street, Suite 2600 2023 08 31
Ottawa
K1P 1C3

Tel 613-233-1781

Submitted By

Fax 613-563-9869

Fees/Taxes/Payment

<i>Statutory Registration Fee</i>	\$69.00
<i>Provincial Land Transfer Tax</i>	\$306,475.00
<i>Total Paid</i>	\$306,544.00

File Number

Transferor Client File Number : 94452.18 (SW/JZ)

LAND TRANSFER TAX STATEMENTS

In the matter of the conveyance of: 04115 - 0272 PT LTS 48,49 PL 3922, S SLATER ST, AS IN CR521893; T/W CR521893; OTTAWA

BY: KS 130 SLATER STREET INC.

TO: 15129931 CANADA INC.

Registered Owner

1. LISE CHARTRAND AND I, STEVE VACCARO

I am

- (a) A person in trust for whom the land conveyed in the above-described conveyance is being conveyed;
- (b) A trustee named in the above-described conveyance to whom the land is being conveyed;
- (c) A transferee named in the above-described conveyance;
- (d) The authorized agent or solicitor acting in this transaction for _____ described in paragraph(s) () above.
- (e) The President, Vice-President, Manager, Secretary, Director, or Treasurer authorized to act for 15129931 CANADA INC. described in paragraph(s) (c) above.
- (f) A transferee described in paragraph () and am making these statements on my own behalf and on behalf of _____ who is my spouse described in paragraph () and as such, I have personal knowledge of the facts herein deposed to.

2. I have read and considered the definition of "single family residence" set out in subsection 1(1) of the Act. The land being conveyed herein: does not contain a single family residence or contains more than two single family residences.

3. The total consideration for this transaction is allocated as follows:

(a) Monies paid or to be paid in cash	\$1,500,000.00
(b) Mortgages (i) assumed (show principal and interest to be credited against purchase price)	\$0.00
(ii) Given Back to Vendor	\$14,000,000.00
(c) Property transferred in exchange (detail below)	\$0.00
(d) Fair market value of the land(s)	\$0.00
(e) Liens, legacies, annuities and maintenance charges to which transfer is subject	\$0.00
(f) Other valuable consideration subject to land transfer tax (detail below)	\$0.00
(g) Value of land, building, fixtures and goodwill subject to land transfer tax (total of (a) to (f))	\$15,500,000.00
(h) VALUE OF ALL CHATTELS -items of tangible personal property	\$0.00
(i) Other considerations for transaction not included in (g) or (h) above	\$0.00
(j) Total consideration	\$15,500,000.00

6. Other remarks and explanations, if necessary.

- The information prescribed for purposes of section 5.0.1 of the Land Transfer Tax Act is not required to be provided for this conveyance.
- The transferee(s) has read and considered the definitions of "designated land", "foreign corporation", "foreign entity", "foreign national", "Greater Golden Horseshoe Region", "specified region", "spouse" and "taxable trustee" as set out in subsection 1(1) of the Land Transfer Tax Act and O. Reg 182/17. The transferee(s) declare that this conveyance is not subject to additional tax as set out in subsection 2(2.1) of the Act because:
- (b) This is not a conveyance of "designated land".
- The transferee(s) declare that they will keep at their place of residence in Ontario (or at their principal place of business in Ontario) such documents, records and accounts in such form and containing such information as will enable an accurate determination of the taxes payable under the Land Transfer Tax Act for a period of at least seven years.
- The transferee(s) agree that they or the designated custodian will provide such documents, records and accounts in such form and containing such information as will enable an accurate determination of the taxes payable under the Land Transfer Tax Act, to the Ministry of Finance upon request.

PROPERTY Information Record

A. Nature of Instrument: Transfer
LRO 4 Registration No. OC2629779 Date: 2023/08/31

B. Property(s): PIN 04115 - 0272 Address 130 SLATER STREET Assessment -
OTTAWA Roll No

C. Address for Service: 265 Carling Avenue
Suite 401
Ottawa, Ontario
K1S 2E1

D. (i) Last Conveyance(s): PIN 04115 - 0272 Registration No. OC1928344
(ii) Legal Description for Property Conveyed: Same as in last conveyance? Yes No Not known

E. Tax Statements Prepared By: Joseph Eric Luc Gilles Presseau
160 Elgin Street, Suite 2600
Ottawa K1P 1C3

PINCHIN PROJECT # 334803

#130 SLATER STREET

PIN 04115-0272

**PART OF LOT 48 and ALL OF LOT 49
SOUTH SIDE OF SLATER STREET
REGISTERED PLAN NO. 3922**

CITY OF OTTAWA

REGIONAL MUNICIPALITY OF OTTAWA-CARLETON

YEAR	NAME OF OWNER	DESCRIPTION OF PROPERTY	PROPERTY USE	OTHER OBSERVATIONS FROM AERIAL PHOTOGRAPHS FIRE INSURANCE PLANS ETC
PRE- SEPTEMBER 18 1823 CROWN PATENT	CROWN	LOT "C" CONCESSION "C" (RIDEAU FRONT) GEOGRAPHIC TOWNSHIP OF NEPEAN		
1823 TO 1826	JOHN B. HONEY			
1826 TO 1862	NICHOLAS SPARKS SR			
1827	THOMAS MCKAY LEASE			

<p>MARCH 24 1869 (registered)</p> <p>MARCH 20 1863 (dated)</p> <p>NOTE: abstracting started on Plan 3922 prior to it being registered</p>	<p>REGISTERED PLAN NO. 3922</p>			
	<p>LOT 48 REGISTERED PLAN NO. 3922</p>			
<p>1862 TO 1863</p>	<p>MARY WRIGHT et-al</p> <p>ESTATE OF NICHOLAS SPARKS SR.</p>			
<p>1863 TO 1866</p>	<p>NICHOLAS SPARKS JR.</p>			
	<p>CHAIN "A"</p>			
<p>1866 TO 1868</p>	<p>THOMAS GALLAGHER</p>			
<p>1868 TO 1892</p>	<p>ROGER RYAN et-al</p>			

	ESTATE OF RODERICK RYAN			
1892 TO 1892	TERESA RYAN			
1892 TO 1941	ETHEL COUPLING et-al ESTATE OF ROGER RYAN			
1941 TO 1942	CHARLES B. SNELLING ROBERT P. BROUSE H.D. LEE SNELLING			
1942 TO 1942	ROBERT P. BROUSE			
1942 TO 1943	MARGARET J. ROBERTSON			
1943 TO 1947	ROBERT P. BROUSE			
1947 TO 1951	REGINALD M. COURTNEY GERALD GRANT carrying on business as COURTNEY & GRANT			
1951 TO 1964	BOMAC ELECTROLYTE COMPANY LIMITED			
1964 TO 1967	OTTAWA COMMERCIAL REALITIES LIMITED			
	CONTINUED AFTER MERGE			

	CHAIN "B"			
1866 TO 1868	THOMAS GALLAGHER			
1868 TO 1892	ROGER RYAN et-al ESTATE OF RODERICK RYAN			
1892 TO 1892	TERESA RYAN			
1892 TO 1941	ETHEL COUPLING et-al ESTATE OF ROGER RYAN			
1941 TO 1951	GEORGE A. WELCH			
1951 TO 1962	WELBY INVESTMENTS LIMITED			
1962 TO 1867	OTTAWA COMMERCIAL REALTIES LIMITED			
	CONTINUED AFTER MERGE			
	CHAIN "C"			
1866 TO 1868	THOMAS GALLAGHER			

1868 TO 1892	ROGER RYAN et-al ESTATE OF RODERICK RYAN			
1892 TO 1892	TERESA RYAN			
1892 TO 1941	ETHEL COUPLING et-al ESTATE OF ROGER RYAN			
1941 TO 1942	CHARLES B. SNELLING ROBERT P. BROUSE H.D. LEE SNELLING			
1942 TO 1946	MARIE J.B. PREFONTAINE			
1946 TO 1948	LUCIEN GAGNE HILDA GAGNE			
1948 TO 1953	EDWARD M BOX HELEN M. BOX			
1953 TO 1958	OSCAR L. DEROUIN			
1958 TO 1966	O.L. DEROUIN AND SONS LIMITED			
1966 TO 1967	OTTAWA COMMERCIAL REALTIES LIMITED			
	CONTINUED AFTER MERGE			

	LOT 49 REGISTERED PLAN NO. 3922			
1862 TO 1863	MARY WRIGHT et-al ESTATE OF NICHOLAS SPARKS SR.			
1863 TO 1866	NICHOLAS SPARKS JR.			
1866 TO 1872	GEORGE MAY			
1872 TO 1883	DAVID P. WILLIAMS			
1883 TO 1883	EDWARD N. HENEY			
1883 TO 1886	CHRISTOPHER MCGREGOR			
1886 TO 1887	ROBERT WHYTE			
1887 TO 1904	SAMUEL DANIELE			
1904 TO 1938	WALTER NIXON			
1938 TO 1946	CAPITAL TRUST COMPANY LIMITED as mortgagee			
1946 TO 1951	BOMA ELECTROTYPE COMPANY LIMITED			
1951 TO 1965	THE BOMA ELECTROTYPE COMPANY LIMITED			

1965 TO 1967	OTTAWA COMMERCIAL REALTIES LIMITED			
	CONTINUED AFTER MERGE			
	MERGE OF CHAINS			
1965	<p>THE CROWN</p> <p>LEASE</p> <p>(NO FURTHER INFORMATION ON TITLE AS TO IF THIS IS PROVINCIAL OR FEDERAL, AND WHICH MINISTRY IS LESSEE)</p> <p>IF REQUIRED, A FEW INSTRUMENTS CAN BE PROVIDED TO CLARIFY</p>			
1967 TO 2001	<p>THE MANUFACTURERS LIFE INSURANCE COMPANY</p>			
1967	<p>OTTAWA COMMERCIAL REALTIES LIMITED</p> <p>LEASE</p>			
1967/1968	<p>THE CROWN</p> <p>LEASE</p> <p>(NO FURTHER INFORMATION ON TITLE AS TO IF THIS IS PROVINCIAL OR FEDERAL,</p>			

	<p>AND WHICH MINISTRY IS LESSEE)</p> <p>IF REQUIRED, A FEW INSTRUMENTS CAN BE PROVIDED TO CLARIFY</p>			
1970	<p>CARLETON VALLEY INVESTMENT LIMITED</p> <p>THE ROYAL TRUST COMPANY</p> <p>LEASE</p>			
1973	<p>MONTREAL ALOUETTE FOOTBALL CLUB INC.</p> <p>LEASE</p>			
1977	<p>THE COMMONWEALTH OF AUSTRALIA</p> <p>LEASE</p>			
1977	<p>ROYAL TRUSTCO LIMITED</p> <p>LEASE</p>			
1980	<p>BRADDA PRINTING SERVICES INC.</p> <p>LEASE</p>			
1980	<p>ROYAL TRUST CORPORATION OF CANADA</p> <p>LEASE</p>			
1980	<p>ROYAL TRUSTCO LIMITED</p> <p>LEASE</p>			

1983	LINO TOZZI TONY BASSI LEASE			
1984	INFORMETRICA LIMITED LEASE			
1985	OTTAWA COMMERCIAL REALTIES, LIMITED LEASE			
1987	OLYMPIA & YORK DEVELOPMENTS LTD. LEASE			
1989	THE CHEMICAL INSTITUTE OF CANADA LEASE			
2004	FUR INSTITUTE OF CANADA LEASE			
2001 TO 2005	SLATER TOWERS INC.			
2009	CANADIAN ASSOCIATION OF DEFENCE AND SECURITY INDUSTRIES LEASE			
2011	DUNDEAL SUMMER 2011 COLLECTION (GP) INC.			

	LEASE			
2005 TO 2011	130 SLATER STREET LIMITED			
2011 TO 2017	DUNDEAL SUMMER 2011 COLLECTION (GP) INC.			
2017 TO 2023	KS 130 SLATER STREET INC.			
AUGUST 30 2023 TO PRESENT	15129931 CANADA INC.			
AS OF DECEMBER 7 2023				
	<p style="text-align: center;">NOTE:</p> <p style="text-align: center;">PIN 04115-0272 REFERS TO LOT 49 IN THE THUMBNAIL AS "PART".</p> <p style="text-align: center;">ACCORDING TO THE ABSTRACTS UP TO AUTOMATION AND THE BLOCK MAP, IT APPEARS IT SHOULD BE "ALL" OF LOT 49</p>			

APPENDIX G
ERIS Report



DATABASE REPORT

Project Property: 334803
130 Slater Street
Ottawa ON K1P 6E2

Project No: 334803

Report Type: RSC Report (Urban)

Order No: 23120600036

Requested by: Pinchin Ltd.

Date Completed: December 11, 2023

Table of Contents

Table of Contents.....	2
Executive Summary.....	3
Executive Summary: Report Summary.....	4
Executive Summary: Site Report Summary - Project Property.....	7
Executive Summary: Site Report Summary - Surrounding Properties.....	10
Executive Summary: Summary By Data Source.....	109
Map.....	226
Aerial.....	227
Topographic Map.....	228
Detail Report.....	229
Unplottable Summary.....	992
Unplottable Report.....	1001
Appendix: Database Descriptions.....	1081
Definitions.....	1091

Notice: IMPORTANT LIMITATIONS and YOUR LIABILITY

Reliance on information in Report: This report DOES NOT replace a full Phase I Environmental Site Assessment but is solely intended to be used as a database review of environmental records.

License for use of information in Report: No page of this report can be used without this cover page, this notice and the project property identifier. The information in Report(s) may not be modified or re-sold.

Your Liability for misuse: Using this Service and/or its reports in a manner contrary to this Notice or your agreement will be in breach of copyright and contract and ERIS may obtain damages for such mis-use, including damages caused to third parties, and gives ERIS the right to terminate your account, rescind your license to any previous reports and to bar you from future use of the Service.

No warranty of Accuracy or Liability for ERIS: The information contained in this report has been produced by ERIS Information Limited Partnership ("ERIS") using various sources of information, including information provided by Federal and Provincial government departments. The report applies only to the address and up to the date specified on the cover of this report, and any alterations or deviation from this description will require a new report. This report and the data contained herein does not purport to be and does not constitute a guarantee of the accuracy of the information contained herein and does not constitute a legal opinion nor medical advice. Although ERIS has endeavored to present you with information that is accurate, ERIS disclaims, any and all liability for any errors, omissions, or inaccuracies in such information and data, whether attributable to inadvertence, negligence or otherwise, and for any consequences arising therefrom. Liability on the part of ERIS is limited to the monetary value paid for this report.

Trademark and Copyright: You may not use the ERIS trademarks or attribute any work to ERIS other than as outlined above. This Service and Report (s) are protected by copyright owned by ERIS Information Limited Partnership. Copyright in data used in the Service or Report(s) (the "Data") is owned by ERIS or its licensors. The Service, Report(s) and Data may not be copied or reproduced in whole or in any substantial part without prior written consent of ERIS.

Executive Summary

Property Information:

Project Property: 334803
130 Slater Street Ottawa ON K1P 6E2

Project No: 334803

Order Information:

Order No: 23120600036
Date Requested: December 6, 2023
Requested by: Pinchin Ltd.
Report Type: RSC Report (Urban)

Historical/Products:

Aerial Photographs Aerials - National Collection
ERIS Xplorer [ERIS Xplorer](#)
Physical Setting Report (PSR) Physical Setting Report (PSR)
Topographic Map RSC Maps

Executive Summary: Report Summary

<i>Database</i>	<i>Name</i>	<i>Searched</i>	<i>Project Property</i>	<i>Boundary to 0.30km</i>	<i>Total</i>
AAGR	<i>Abandoned Aggregate Inventory</i>	Y	0	0	0
AGR	<i>Aggregate Inventory</i>	Y	0	0	0
AMIS	<i>Abandoned Mine Information System</i>	Y	0	0	0
ANDR	<i>Anderson's Waste Disposal Sites</i>	Y	0	0	0
AST	<i>Aboveground Storage Tanks</i>	Y	0	0	0
AUWR	<i>Automobile Wrecking & Supplies</i>	Y	0	0	0
BORE	<i>Borehole</i>	Y	0	20	20
CA	<i>Certificates of Approval</i>	Y	0	30	30
CDRY	<i>Dry Cleaning Facilities</i>	Y	0	1	1
CFOT	<i>Commercial Fuel Oil Tanks</i>	Y	0	0	0
CHEM	<i>Chemical Manufacturers and Distributors</i>	Y	0	0	0
CHM	<i>Chemical Register</i>	Y	0	2	2
CNG	<i>Compressed Natural Gas Stations</i>	Y	0	0	0
COAL	<i>Inventory of Coal Gasification Plants and Coal Tar Sites</i>	Y	0	0	0
CONV	<i>Compliance and Convictions</i>	Y	0	2	2
CPU	<i>Certificates of Property Use</i>	Y	0	0	0
DRL	<i>Drill Hole Database</i>	Y	0	0	0
DTNK	<i>Delisted Fuel Tanks</i>	Y	0	8	8
EASR	<i>Environmental Activity and Sector Registry</i>	Y	0	10	10
EBR	<i>Environmental Registry</i>	Y	0	20	20
ECA	<i>Environmental Compliance Approval</i>	Y	0	42	42
EEM	<i>Environmental Effects Monitoring</i>	Y	0	0	0
EHS	<i>ERIS Historical Searches</i>	Y	2	179	181
EIIS	<i>Environmental Issues Inventory System</i>	Y	0	0	0
EMHE	<i>Emergency Management Historical Event</i>	Y	0	0	0
EPAR	<i>Environmental Penalty Annual Report</i>	Y	0	0	0
EXP	<i>List of Expired Fuels Safety Facilities</i>	Y	0	0	0
FCON	<i>Federal Convictions</i>	Y	0	0	0
FCS	<i>Contaminated Sites on Federal Land</i>	Y	0	3	3
FOFT	<i>Fisheries & Oceans Fuel Tanks</i>	Y	0	0	0
FRST	<i>Federal Identification Registry for Storage Tank Systems (FIRSTS)</i>	Y	0	6	6
FST	<i>Fuel Storage Tank</i>	Y	0	5	5
FSTH	<i>Fuel Storage Tank - Historic</i>	Y	0	2	2
GEN	<i>Ontario Regulation 347 Waste Generators Summary</i>	Y	17	661	678
GHG	<i>Greenhouse Gas Emissions from Large Facilities</i>	Y	0	0	0
HINC	<i>TSSA Historic Incidents</i>	Y	0	1	1

Database	Name	Searched	Project Property	Boundary to 0.30km	Total
IAFT	<i>Indian & Northern Affairs Fuel Tanks</i>	Y	0	0	0
INC	<i>Fuel Oil Spills and Leaks</i>	Y	0	4	4
LIMO	<i>Landfill Inventory Management Ontario</i>	Y	0	0	0
MINE	<i>Canadian Mine Locations</i>	Y	0	0	0
MNR	<i>Mineral Occurrences</i>	Y	0	1	1
NATE	<i>National Analysis of Trends in Emergencies System (NATES)</i>	Y	0	0	0
NCPL	<i>Non-Compliance Reports</i>	Y	0	0	0
NDFT	<i>National Defense & Canadian Forces Fuel Tanks</i>	Y	0	0	0
NDSP	<i>National Defense & Canadian Forces Spills</i>	Y	0	0	0
NDWD	<i>National Defence & Canadian Forces Waste Disposal Sites</i>	Y	0	0	0
NEBI	<i>National Energy Board Pipeline Incidents</i>	Y	0	0	0
NEBP	<i>National Energy Board Wells</i>	Y	0	0	0
NEES	<i>National Environmental Emergencies System (NEES)</i>	Y	0	0	0
NPCB	<i>National PCB Inventory</i>	Y	0	17	17
NPR2	<i>National Pollutant Release Inventory 1993-2020</i>	Y	0	1	1
NPRI	<i>National Pollutant Release Inventory - Historic</i>	Y	0	9	9
OGWE	<i>Oil and Gas Wells</i>	Y	0	0	0
OOGW	<i>Ontario Oil and Gas Wells</i>	Y	0	1	1
OPCB	<i>Inventory of PCB Storage Sites</i>	Y	0	6	6
ORD	<i>Orders</i>	Y	0	0	0
PAP	<i>Canadian Pulp and Paper</i>	Y	0	6	6
PCFT	<i>Parks Canada Fuel Storage Tanks</i>	Y	0	0	0
PES	<i>Pesticide Register</i>	Y	0	16	16
PFCH	<i>NPRI Reporters - PFAS Substances</i>	Y	0	0	0
PFHA	<i>Potential PFAS Handlers from NPRI</i>	Y	0	0	0
PINC	<i>Pipeline Incidents</i>	Y	0	3	3
PRT	<i>Private and Retail Fuel Storage Tanks</i>	Y	0	2	2
PTTW	<i>Permit to Take Water</i>	Y	0	1	1
REC	<i>Ontario Regulation 347 Waste Receivers Summary</i>	Y	0	3	3
RSC	<i>Record of Site Condition</i>	Y	0	7	7
RST	<i>Retail Fuel Storage Tanks</i>	Y	0	0	0
SCT	<i>Scott's Manufacturing Directory</i>	Y	6	91	97
SPL	<i>Ontario Spills</i>	Y	0	96	96
SRDS	<i>Wastewater Discharger Registration Database</i>	Y	0	0	0
TANK	<i>Anderson's Storage Tanks</i>	Y	0	0	0
TCFT	<i>Transport Canada Fuel Storage Tanks</i>	Y	0	0	0
VAR	<i>Variances for Abandonment of Underground Storage Tanks</i>	Y	0	1	1
WDS	<i>Waste Disposal Sites - MOE CA Inventory</i>	Y	0	0	0
WDSH	<i>Waste Disposal Sites - MOE 1991 Historical Approval Inventory</i>	Y	0	0	0
WWIS	<i>Water Well Information System</i>	Y	0	20	20

<i>Database</i>	<i>Name</i>	<i>Searched</i>	<i>Project Property</i>	<i>Boundary to 0.30km</i>	<i>Total</i>
		Total:	25	1,277	1,302

Executive Summary: Site Report Summary - Project Property

<i>Map Key</i>	<i>DB</i>	<i>Company/Site Name</i>	<i>Address</i>	<i>Dir/Dist (m)</i>	<i>Elev diff (m)</i>	<i>Page Number</i>
6	SCT	MEDIA FLEX/MEDIA 2000 INC.	130 SLATER ST SUITE 750 OTTAWA ON K1P 6E2	S/50.1	-0.31	22
6	SCT	Bradda Printing Services Inc.	130 Slater St Ottawa ON K1P 6E2	S/50.1	-0.31	22
6	GEN	BRADDA PRINTING SERVICES INC.	130 SLATER ST. OTTAWA ON K1P 6E2	S/50.1	-0.31	229
6	GEN	BRADDA PRINTING SERVICES INC. 04-275	130 SLATER ST. OTTAWA ON K1P 6E2	S/50.1	-0.31	230
6	GEN	BRADDA PRINTING SERVICES INCORPORATED	130 SLATER STREET OTTAWA ON K1P 6E2	S/50.1	-0.31	230
6	GEN	BRADDA PRINTING SERVICES INCORPORATED	130 Slater Street Basement Level Ottawa ON K1P 6E2	S/50.1	-0.31	231
6	SCT	The Chemical Institute of	130 Slater St Suite 550 Ottawa ON K1P 6E2	S/50.1	-0.31	231
6	EHS		130 Slater Street Ottawa ON K1P 6E2	S/50.1	-0.31	231

Map Key	DB	Company/Site Name	Address	Dir/Dist (m)	Elev diff (m)	Page Number
6	SCT	OpinioNation Inc.	130 Slater St Suite 750 Ottawa ON K1P 6E2	S/50.1	-0.31	231
6	SCT	Metro Ottawa	130 Slater St Suite 300 Ottawa ON K1P 6E2	S/50.1	-0.31	232
6	GEN	ontario petroleum pump	130 slater st ottawa ON K1P 6E2	S/50.1	-0.31	232
6	SCT	Chemical Institute of Canada	130 Slater St Suite 550 Ottawa ON K1P 6E2	S/50.1	-0.31	232
6	GEN	BRADDA PRINTING SERVICES INCORPORATED	130 Slater Street Basement Level Ottawa ON K1P 6E2	S/50.1	-0.31	233
6	GEN	BRADDA PRINTING SERVICES INCORPORATED	130 Slater Street Basement Level Ottawa ON K1P 6E2	S/50.1	-0.31	233
6	GEN	BRADDA PRINTING SERVICES INCORPORATED	130 Slater Street Basement Level Ottawa ON K1P 6E2	S/50.1	-0.31	233
6	GEN	BRADDA PRINTING SERVICES INCORPORATED	130 Slater Street Basement Level Ottawa ON K1P 6E2	S/50.1	-0.31	234
6	GEN	BRADDA PRINTING SERVICES INCORPORATED	130 Slater Street Basement Level Ottawa ON	S/50.1	-0.31	234
6	GEN	BRADDA PRINTING SERVICES INCORPORATED	130 Slater Street Basement Level Ottawa ON K1P 6E2	S/50.1	-0.31	235

<i>Map Key</i>	<i>DB</i>	<i>Company/Site Name</i>	<i>Address</i>	<i>Dir/Dist (m)</i>	<i>Elev diff (m)</i>	<i>Page Number</i>
6	GEN	BRADDA PRINTING SERVICES INCORPORATED	130 Slater Street Basement Level Ottawa ON K1P 6E2	S/50.1	-0.31	235
6	GEN	BRADDA PRINTING SERVICES INCORPORATED	130 Slater Street Basement Level Ottawa ON K1P 6E2	S/50.1	-0.31	235
6	GEN	BRADDA PRINTING SERVICES INCORPORATED	130 Slater Street Basement Level Ottawa ON K1P 6E2	S/50.1	-0.31	236
6	EHS		130 Slater St Ottawa ON K1P6E2	S/50.1	-0.31	236
6	GEN	BRADDA PRINTING SERVICES INCORPORATED	130 Slater Street Basement Level Ottawa ON K1P 6E2	S/50.1	-0.31	236
6	GEN	BRADDA PRINTING SERVICES INCORPORATED	130 Slater Street Basement Level Ottawa ON K1P 6E2	S/50.1	-0.31	237
6	GEN	BRADDA PRINTING SERVICES INCORPORATED	130 Slater Street Basement Level Ottawa ON K1P 6E2	S/50.1	-0.31	237

Executive Summary: Site Report Summary - Surrounding Properties

<i>Map Key</i>	<i>DB</i>	<i>Company/Site Name</i>	<i>Address</i>	<i>Dir/Dist (m)</i>	<i>Elev Diff (m)</i>	<i>Page Number</i>
<u>1</u>	SCT	Media-Flex.com	119 Slater St Ottawa ON K1P 5H2	WNW/11.5	0.00	<u>238</u>
<u>2</u>	GEN	Metcalfe Realty Company Limited	123 Slater Street Ottawa ON	WSW/12.7	0.00	<u>238</u>
<u>2</u>	EHS		123 Slater Street Ottawa ON K1P 1H9	WSW/12.7	0.00	<u>239</u>
<u>2</u>	GEN	Metcalfe Realty Company Limited	123 Slater Street Ottawa ON	WSW/12.7	0.00	<u>239</u>
<u>2</u>	GEN	Metcalfe Realty Company Limited	123 Slater Street Ottawa ON	WSW/12.7	0.00	<u>239</u>
<u>2</u>	GEN	METCALFE REALTY	123 SLATER STREET OTTAWA ON K1P 1H9	WSW/12.7	0.00	<u>240</u>
<u>3</u>	EHS		130 Slater Street Ottawa Ontario Ottawa ON K1P 6E2	S/32.4	-0.31	<u>240</u>
<u>3</u>	EHS		130 Slater Street Ottawa Ontario Ottawa ON K1P 6E2	S/32.4	-0.31	<u>240</u>
<u>3</u>	EHS		130 Slater Street Ottawa Ontario Ottawa ON K1P 6E2	S/32.4	-0.31	<u>241</u>
<u>4</u>	GEN	SHOPPERS DRUG MART	110 SLATER STREET OTTAWA ON K1P 5H6	ESE/32.4	-1.01	<u>241</u>
<u>4</u>	PES	SHOPPERS DRUG MART #0953 (SLATER STREET)	110 SLATER ST OTTAWA ON K1P 5H6	ESE/32.4	-1.01	<u>241</u>
<u>5</u>	GEN	DAVID BERMAN (OUT OF BUSINESS) 12-773	116 ALBERT ST., SUITE 1012 OTTAWA ON K1P 5G3	NW/43.8	1.05	<u>242</u>

Map Key	DB	Company/Site Name	Address	Dir/Dist (m)	Elev Diff (m)	Page Number
5	GEN	DAVID BERMAN TYPOGRAPHICS LTD. 12-773	116 ALBERT ST., SUITE 1012 OTTAWA ON K1P 5G3	NW/43.8	1.05	242
5	GEN	METCALFE REALTY COMPANY LIMITED	116 ALBERT STREET OTTAWA ON K1P 5G3	NW/43.8	1.05	242
5	GEN	METCALFE REALTY COMPANY LIMITED 26-616	116 ALBERT ST. C/O 130 ALBERT ST. STE 210 OTTAWA ON K1P 5G4	NW/43.8	1.05	243
5	GEN	METCALFE REALTY COMPANY LIMITED	116 ALBERT STREET OTTAWA ON K1P 5G3	NW/43.8	1.05	243
5	GEN	METCALFE REALTY COMPANY LIMITED	116 ALBERT STREET OTTAWA ON K1P 5G3	NW/43.8	1.05	243
5	SCT	Metro Ottawa	116 Albert St Suite 402 Ottawa ON K1P 5G3	NW/43.8	1.05	244
7	EHS		81 Metcalfe Stree Ottawa ON	ENE/56.6	-1.00	244
8	SCT	THE NEW FEDERATION	130 ALBERT ST SUITE 1620 OTTAWA ON K1P 5G4	W/56.7	1.48	244
8	SCT	THE PRINTING HOUSE LTD	130 ALBERT ST SUITE A003 OTTAWA ON K1P 5G4	W/56.7	1.48	244
8	SCT	HARRIS CANADA INC	130 ALBERT ST SUITE 1100 OTTAWA ON K1P 5G4	W/56.7	1.48	245
8	SCT	TPH The Printing House Limited	130 Albert St Unit A003 Ottawa ON K1P 5G4	W/56.7	1.48	245
8	SPL	OTTAWA HYDRO	130 ALBERT STREET TRANSFORMER OTTAWA ON K1P 5G4	W/56.7	1.48	245
8	SCT	Harris Canada Inc.	130 Albert St Suite 1710 Ottawa ON K1P 5G4	W/56.7	1.48	246

<i>Map Key</i>	<i>DB</i>	<i>Company/Site Name</i>	<i>Address</i>	<i>Dir/Dist (m)</i>	<i>Elev Diff (m)</i>	<i>Page Number</i>
<u>8</u>	GEN	MDS LABORATORIES 00-000	130 ALBERT STE 1202 OTTAWA ON K1P 5G4	W/56.7	1.48	<u>246</u>
<u>8</u>	GEN	MERCURY REPRODUCTIONS	130 ALBERT ST., SUITE B2 OTTAWA ON K1P 5G4	W/56.7	1.48	<u>247</u>
<u>8</u>	GEN	MERCURY REPRODUCTIONS 27-005	130 ALBERT ST., SUITE B2 OTTAWA ON K1P 5G4	W/56.7	1.48	<u>247</u>
<u>8</u>	GEN	METCALFE REALTY COMPANY LIMITED 26-613	130 ALBERT ST. STE 210 OTTAWA ON K1P 5G4	W/56.7	1.48	<u>247</u>
<u>8</u>	GEN	METCALFE REALTY COMPANY LIMITED	130 ALBERT STREET, SUITE 210 OTTAWA ON K1P 5G4	W/56.7	1.48	<u>248</u>
<u>8</u>	GEN	METCALFE REALTY COMPANY LIMITED	130 ALBERT STREET, SUITE 210 OTTAWA ON K1P 5G4	W/56.7	1.48	<u>248</u>
<u>8</u>	GEN	MDS PARAMEDICAL SERVICE 27-730	130 ALBERT ST.-1202 OTTAWA ON K1P 5G4	W/56.7	1.48	<u>248</u>
<u>8</u>	GEN	MDS PARAMEDICAL SERVICE	130 ALBERT STREET, UNIT 1202 OTTAWA ON K1P 5G4	W/56.7	1.48	<u>249</u>
<u>8</u>	SCT	Canadian Nuclear Association	130 Albert St Suite 1610 Ottawa ON K1P 5G4	W/56.7	1.48	<u>249</u>
<u>8</u>	GEN	Ogilvie and Hogg Architect Inc.	1715-130 Albert Street Ottawa ON K1P 5G4	W/56.7	1.48	<u>249</u>
<u>8</u>	GEN	METCALFE REALTY COMPANY LIMITED	130 ALBERT STREET, SUITE 210 OTTAWA ON K1P 5G4	W/56.7	1.48	<u>250</u>
<u>8</u>	SCT	The New Federation House	130 Albert St Suite 1620 Ottawa ON K1P 5G4	W/56.7	1.48	<u>250</u>
<u>8</u>	SCT	Canadian Nuclear Association	130 Albert St Suite 1610 Ottawa ON K1P 5G4	W/56.7	1.48	<u>250</u>

Map Key	DB	Company/Site Name	Address	Dir/Dist (m)	Elev Diff (m)	Page Number
<u>8</u>	SCT	Assn of Canadian Archivists	130 Albert St Suite 501 Ottawa ON K1P 5G4	W/56.7	1.48	<u>250</u>
<u>8</u>	SCT	Saab Technologies Canada Ltd.	130 Albert St Suite 1620 Ottawa ON K1P 5G4	W/56.7	1.48	<u>251</u>
<u>8</u>	PAP	Canadian Window & Door Manufacturers Assn.	130 Albert St Suite 1208 Ottawa ON K1P 5G4	W/56.7	1.48	<u>251</u>
<u>8</u>	SCT	McLoughlin Media Inc.	130 Albert St Suite 200 Ottawa ON K1P 5G4	W/56.7	1.48	<u>251</u>
<u>8</u>	EBR	Metcalfe Realty Company Limited	130 Albert Street Unit Suite 210 Ottawa K1P 5G4 CITY OF OTTAWA ON	W/56.7	1.48	<u>251</u>
<u>8</u>	EASR	METCALFE REALTY COMPANY LIMITED	130 ALBERT STREET OTTAWA ON K1P 5G4	W/56.7	1.48	<u>252</u>
<u>8</u>	EASR	METCALFE REALTY COMPANY LIMITED	130 ALBERT STREET OTTAWA ON K1P 5G4	W/56.7	1.48	<u>252</u>
<u>8</u>	ECA	Metcalfe Realty Company Limited	130 Albert St Ottawa ON K1P 5G4	W/56.7	1.48	<u>252</u>
<u>8</u>	EHS		130 Albert St Ottawa ON K1P5G4	W/56.7	1.48	<u>253</u>
<u>8</u>	ECA	Metcalfe Realty Company Limited	130 Albert St Ottawa ON K1P 5G4	W/56.7	1.48	<u>253</u>
<u>8</u>	SPL		130 Albert Street Ottawa ON	W/56.7	1.48	<u>253</u>
<u>9</u>	EHS		116 albert street Ottawa ON K1P 5G3	NW/57.5	1.05	<u>254</u>
<u>9</u>	EHS		116 albert street Ottawa ON K1P 5G3	NW/57.5	1.05	<u>254</u>

<i>Map Key</i>	<i>DB</i>	<i>Company/Site Name</i>	<i>Address</i>	<i>Dir/Dist (m)</i>	<i>Elev Diff (m)</i>	<i>Page Number</i>
9	EHS		116 albert street Ottawa ON K1P 5G3	NW/57.5	1.05	254
10	BORE		ON	ESE/58.2	-2.03	255
11	SPL	OC Transpo Bus Service<UNOFFICIAL>	100 Metcalfe Street Ottawa ON	ESE/59.0	-2.03	256
11	GEN	Urbandale Corporation	100 METCALFE STREET OTTAWA ON K1P 5M1	ESE/59.0	-2.03	256
12	EHS		81 METCALFE STREET OTTAWA ON K1P 6K7	ENE/66.5	-1.00	257
12	SPL	City of Ottawa	81 Metcalfe St. Ottawa ON	ENE/66.5	-1.00	257
13	GEN	PARAGON CLEANERS (1983)	77 METCALFE OTTAWA ON K1P 5L6	NNE/68.7	0.18	258
13	GEN	PARAGON CLEANERS (1983) 30-152	77 METCALFE OTTAWA ON K1P 5L6	NNE/68.7	0.18	258
13	EBR	The Cadillac Fairview Corporation Limited	77 Metcalfe Street Ottawa Ontario K1P 5L6 Ottawa ON	NNE/68.7	0.18	259
13	EHS		77 Metcalfe St Ottawa ON	NNE/68.7	0.18	259
13	CA	The Cadillac Fairview Corporation Limited	77 Metcalfe Street Ottawa ON	NNE/68.7	0.18	259
13	GEN	NAV CANADA	77 METCALFE STREET OTTAWA ON	NNE/68.7	0.18	260
13	NPRI	THE CADILLAC FAIRVIEW	77 METCALFE Street OTTAWA ON K1P5L6	NNE/68.7	0.18	260

<i>Map Key</i>	<i>DB</i>	<i>Company/Site Name</i>	<i>Address</i>	<i>Dir/Dist (m)</i>	<i>Elev Diff (m)</i>	<i>Page Number</i>
13	ECA	The Cadillac Fairview Corporation Limited	77 Metcalfe Street Ottawa ON M5H 3R4	NNE/68.7	0.18	261
13	EHS		77 Metcalfe Street Ottawa ON	NNE/68.7	0.18	262
14	BORE		ON	WNW/72.2	2.00	262
15	EHS		77 Metcalfe Ottawa ON K1P 5L6	NE/72.3	0.18	263
15	EHS		77 Metcalfe Ottawa ON K1P 5L6	NE/72.3	0.18	264
15	EHS		77 Metcalfe Ottawa ON K1P 5L6	NE/72.3	0.18	264
16	SPL	Mister Rooter<UNOFFICIAL>	219 Laurier West Ottawa ON	S/72.3	0.00	264
17	BORE		ON	NW/73.8	1.07	265
18	SPL		109 Albert St Ottawa ON	NNW/74.2	1.07	267
19	CA	WHWW Hotels (Ottawa) Company	140 Slater Street Ottawa ON K1P 5H6	SW/75.0	-0.03	268
19	ECA	WHWW Hotels (Ottawa) Company	140 Slater Street Ottawa ON L4W 4T9	SW/75.0	-0.03	268
20	SPL	BUS	CATCH BASIN AT CORNER OF MEDCALFE & ALBERT ST. MOTOR VEHICLE (OPERATING FLUID) OTTAWA CITY ON	N/76.3	0.00	268

Map Key	DB	Company/Site Name	Address	Dir/Dist (m)	Elev Diff (m)	Page Number
20	SPL	Bell Canada Ltd	Metcalfe St. & Albert St. Ottawa ON	N/76.3	0.00	269
21	GEN	CADILLAC FAIRVIEW CORPORATION	191 LAURIER AVENUE WEST P1 LEVEL OTTAWA ON K1P 1E7	SE/78.5	-2.00	270
21	EBR	The Cadillac Fairview Corporation Limited	191 Laurier Avenue West Ottawa Ontario K1P 1E7 Ottawa ON	SE/78.5	-2.00	270
21	EHS		191 Laurier Avenue West Ottawa ON	SE/78.5	-2.00	271
21	CA	The Cadillac Fairview Corporation Limited	191 Laurier Avenue West Ottawa ON K1P 1E7	SE/78.5	-2.00	271
21	CA	The Cadillac Fairview Corporation Limited	191 Laurier Avenue West Ottawa ON K1P 1E7	SE/78.5	-2.00	271
21	CA	The Cadillac Fairview Corporation Limited	191 Laurier Ave W Ottawa ON K1P 1E7	SE/78.5	-2.00	272
21	NPRI	THE CADILLAC FAIRVIEW	191 LAURIER Avenue West SUITE 2000 OTTAWA ON K1P1E7	SE/78.5	-2.00	272
21	EHS		191 Laurier Ave W Ottawa ON K1P1E7	SE/78.5	-2.00	273
21	ECA	The Cadillac Fairview Corporation Limited	191 Laurier Avenue West Ottawa ON M5H 3R4	SE/78.5	-2.00	273
21	ECA	The Cadillac Fairview Corporation Limited	191 Laurier Ave W Ottawa ON M5H 3R4	SE/78.5	-2.00	274
21	ECA	The Cadillac Fairview Corporation Limited	191 Laurier Avenue West Ottawa ON M5H 3R4	SE/78.5	-2.00	274
21	GEN	Carrier Commercial Service	191 Laurier Ave. West Ottawa ON K1P 6M7	SE/78.5	-2.00	274

Map Key	DB	Company/Site Name	Address	Dir/Dist (m)	Elev Diff (m)	Page Number
22	EHS		99 Metcalfe Street Ottawa Ontario Ottawa ON K1P	E/82.2	-2.09	274
23	GEN	CANADA COUNCIL	99 METCALFE ST. OTTAWA ON K1P 5V8	E/82.3	-2.09	275
23	GEN	CANADA (OUT OF BUS) 08-351	99 METCALFE ST. OTTAWA ON K1P 5V8	E/82.3	-2.09	275
23	GEN	MORGUARD INVESTMENTS LTD.	99 METCALFE STREET OTTAWA ON	E/82.3	-2.09	275
23	SCT	News Brief	99 Metcalfe St Suite 304 Ottawa ON K1P 6L7	E/82.3	-2.09	276
23	GEN	MORGUARD INVESTMENTS LTD.	99 METCALFE STREET OTTAWA ON	E/82.3	-2.09	276
23	GEN	MORGUARD INVESTMENTS LTD.	99 METCALFE STREET OTTAWA ON	E/82.3	-2.09	277
23	GEN	MORGUARD INVESTMENTS LTD.	99 METCALFE STREET OTTAWA ON	E/82.3	-2.09	278
23	GEN	MORGUARD INVESTMENTS LTD.	99 METCALFE STREET OTTAWA ON	E/82.3	-2.09	278
23	EHS		99 Metcalfe St Ottawa ON K1P6L7	E/82.3	-2.09	279
23	GEN	Dr. Esther Guiot and Assoc	99 metcalfe suite 104 ottawa ON K1P6L7	E/82.3	-2.09	279
23	GEN	Modern Niagara Ottawa Inc	99 Metcalfe Ottawa ON K1P 6L7	E/82.3	-2.09	280
23	GEN	Dr. Esther Guiot and Assoc	99 metcalfe suite 104 ottawa ON K1P6L7	E/82.3	-2.09	280

Map Key	DB	Company/Site Name	Address	Dir/Dist (m)	Elev Diff (m)	Page Number
23	GEN	Dr. Esther Guiot and Assoc	99 metcalfe suite 104 ottawa ON K1P6L7	E/82.3	-2.09	280
23	GEN	The Downtown Dental Clinic	99 Metcalfe, Unit 104 Ottawa ON K1P 6L7	E/82.3	-2.09	281
23	GEN	Morguard Investments Ltd.	99 Metcalf St Ottawa ON K1A 1E3	E/82.3	-2.09	281
23	GEN	The Downtown Dental Clinic	99 Metcalfe, Unit 104 Ottawa ON K1P 6L7	E/82.3	-2.09	282
23	GEN	Alliance Engineering & Construction Limited	99 Metcalfe Street Ottawa ON K1P 5M2	E/82.3	-2.09	282
23	GEN	The Downtown Dental Clinic	99 Metcalfe, Unit 104 Ottawa ON K1P 6L7	E/82.3	-2.09	282
23	SPL		99 Metcalfe Street OTTAWA ON	E/82.3	-2.09	283
24	WWIS		In front of 84 Slater Street Ottawa ON Well ID: 7338537	ENE/83.2	-1.31	283
25	EHS		99 Metcalfe Street Ottawa ON K1P	E/85.6	-2.76	287
25	EHS		99 Metcalfe Street Ottawa ON K1P	E/85.6	-2.76	287
25	EHS		99 Metcalfe Street Ottawa ON K1P	E/85.6	-2.76	287
26	GEN	OTTAWA PUBLIC LIBRARY	120 METCALFE STREET OTTAWA ON K1P 5M2	SE/85.8	-2.00	287
26	GEN	OTTAWA PUBLIC LIBRARY 29- 245	120 METCALFE STREET OTTAWA ON K1P 5M2	SE/85.8	-2.00	288

Map Key	DB	Company/Site Name	Address	Dir/Dist (m)	Elev Diff (m)	Page Number
26	EASR	CITY OF OTTAWA	120 METCALFE ST OTTAWA ON K1P 5M2	SE/85.8	-2.00	288
26	EHS		120 Metcalfe St Ottawa ON K1P5M2	SE/85.8	-2.00	288
27	SPL	ONTARIO HYDRO	88 SLATER ST., ONTARIO HYDRO SUB- STATION. TRANSFORMER OTTAWA CITY ON	NE/87.2	-1.00	288
27	SPL	ONTARIO HYDRO	88 SLATER ST. TRANSFORMER OTTAWA CITY ON	NE/87.2	-1.00	289
27	GEN	OTTAWA HYDRO	88 SLATER STREET (SLATER SUBSTATION) C/O 3024 ALBION ROAD OTTAWA ON K1G 3S4	NE/87.2	-1.00	290
27	GEN	OTTAWA HYDRO	88 SLATER STREET (SLATER SUBSTATION) C/O 3025 ALBION RD., BOX 8700 OTTAWA ON K1G 3S4	NE/87.2	-1.00	290
27	GEN	OTTAWA HYDRO	88 SLATER STREET SLATER SUBSTATION OTTAWA ON	NE/87.2	-1.00	291
27	GEN	OTTAWA HYDRO 29-081	88 SLATER STREET (SLATER SUBSTATION) C/O 3025 ALBION RD., BOX 8700 OTTAWA ON K1G 3S4	NE/87.2	-1.00	291
27	SPL		88 Slater Street in Ottawa Ottawa ON	NE/87.2	-1.00	292
27	GEN	R.W. Tomlinson Ltd.	75 Slater St Ottawa ON K1P5H1	NE/87.2	-1.00	292
27	GEN	Albert Slater Properties GP Inc.	75 Slater Street Ottawa ON K1P 5Y9	NE/87.2	-1.00	293
27	GEN	R.W. Tomlinson Ltd.	75 Slater St Ottawa ON K1P5H1	NE/87.2	-1.00	293

Map Key	DB	Company/Site Name	Address	Dir/Dist (m)	Elev Diff (m)	Page Number
27	RSC	ALBERT SLATER PROPERTIES GP INC. AS GENERAL PARTNER BY AND ON BEHALF OF ALBERT	SLATER PROPERTIES LIMITED PARTNERSHIP 75 SLATER STREET, OTTAWA, ON K1P 0E6 Ottawa ON	NE/87.2	-1.00	293
28	BORE		ON	NNE/88.9	0.03	295
29	SPL		Rotary way and Lemon leaf Lane, Ottawa OTTAWA ON	NW/92.0	1.46	296
30	EBR	Taggart Aggregates Ltd.	ON Canada ON	NW/92.1	1.46	297
30	EBR	Dube Concassage Inc.	ON	NW/92.1	1.46	297
31	EHS		120 Metcalfe Street Ottawa ON K1P 1E7	ESE/92.1	-1.97	298
31	EHS		120 Metcalfe Street Ottawa ON K1P 1E7	ESE/92.1	-1.97	298
31	EHS		120 Metcalfe Street Ottawa ON K1P 1E7	ESE/92.1	-1.97	298
32	GEN	ONE HOUR MOTO PHOTO-936376 ONT. INC.	111 ALBERT STREET, UNIT 220 OTTAWA ON K1P 1A5	WNW/93.9	2.00	298
32	GEN	ONE HOUR MOTO PHOTO	111 ALBERT STREET, UNIT 220 OTTAWA ON K1P 1A5	WNW/93.9	2.00	299
32	NPRI	BENTALL REAL ESTATE SERVICES	111 Albert Street Ottawa ON K1P1A5	WNW/93.9	2.00	299
32	ECA	bclMC Realty Corporation	111 Albert St 100 Queen Street, 45 O'Connor Street, Ottawa ON M5J 2H7	WNW/93.9	2.00	300
32	GEN	Services Pharmaceutiques Socijti Ltee	111 ALBERT STREET, UNIT #110 Ottawa ON K1P 1A5	WNW/93.9	2.00	300

Map Key	DB	Company/Site Name	Address	Dir/Dist (m)	Elev Diff (m)	Page Number
32	GEN	Services Pharmaceutiques Socjeti Ltee	111 ALBERT STREET, UNIT #110 Ottawa ON K1P 1A5	WNW/93.9	2.00	301
32	GEN	Services Pharmaceutiques Socjeti Ltee	111 ALBERT STREET, UNIT #110 Ottawa ON K1P 1A5	WNW/93.9	2.00	301
32	PES	SHOPPERS DRUG MART #0953 (WORLD EXCHANGE PLAZA)	110-111 ALBERT ST OTTAWA ON K1P1A5	WNW/93.9	2.00	302
32	GEN	Services Pharmaceutiques Socjeti Ltee	111 ALBERT STREET, UNIT #110 Ottawa ON K1P 1A5	WNW/93.9	2.00	302
32	GEN	Services Pharmaceutiques Socjeti Ltee	111 ALBERT STREET, UNIT #110 Ottawa ON K1P 1A5	WNW/93.9	2.00	302
32	GEN	Alei Eldeen Pharmacies Inc.	110-111 ALBERT STREET, UNIT #110 Ottawa ON K1P 1A5	WNW/93.9	2.00	303
32	SPL		111 Albert Street, Ottawa OTTAWA ON	WNW/93.9	2.00	303
33	GEN	Glenview Corporation	219 Laurier Ave Ottawa ON	S/96.2	-0.54	304
33	EHS		219 Laurier Avenue West Ottawa ON	S/96.2	-0.54	304
33	GEN	GLENVIEW CORPORATION	219 LAURIER AVE W OTTAWA ON	S/96.2	-0.54	305
33	EHS		219 Laurier Avenue West Ottawa ON	S/96.2	-0.54	305
33	EHS		219 Laurier Avenue West Ottawa ON K1P 5J6	S/96.2	-0.54	305
33	EHS		219 Laurier Ave W Ottawa ON K1P5J6	S/96.2	-0.54	305

<i>Map Key</i>	<i>DB</i>	<i>Company/Site Name</i>	<i>Address</i>	<i>Dir/Dist (m)</i>	<i>Elev Diff (m)</i>	<i>Page Number</i>
33	EHS		219 Laurier Avenue West Ottawa ON K1P 5J6	S/96.2	-0.54	306
33	GEN	GWL Realty Advisors Inc.	219 Laurier Avenue, West Ottawa ON K1P5J6	S/96.2	-0.54	306
33	GEN	GWL Realty Advisors Inc.	219 Laurier Avenue, West Ottawa ON K1P5J6	S/96.2	-0.54	306
33	EASR	THE CANADA LIFE ASSURANCE COMPANY	219 LAURIER AV W OTTAWA ON K1P 5J6	S/96.2	-0.54	307
33	GEN	GWL Realty Advisors Inc.	219 Laurier Avenue, West Ottawa ON K1P5J6	S/96.2	-0.54	307
34	EHS		219 Laurier Avenue West Ottawa ON K1P	S/96.6	-0.54	307
35	EHS		88 Albert St Ottawa ON K1P5E9	NE/103.4	-1.00	308
36	EHS		Slater St Kent St Ottawa ON	ENE/105.1	-1.95	308
37	EHS		88 Albert St Ottawa ON K1P 5E9	NE/106.0	-1.31	308
38	GEN	Hydro One Networks Inc.	Slater Transformer Station 84 Slater Street Ottawa ON K1A 2P4	ENE/109.5	-1.95	308
38	GEN	Hydro One Networks Inc.	Slater Transformer Station 84 Slater Street Ottawa ON K1A 2P4	ENE/109.5	-1.95	309
38	GEN	Hydro One Networks Inc.	Slater Transformer Station 84 Slater Street Ottawa ON K1A 2P4	ENE/109.5	-1.95	309
38	GEN	Hydro One Networks Inc.	Slater Transformer Station 84 Slater Street Ottawa ON	ENE/109.5	-1.95	309

Map Key	DB	Company/Site Name	Address	Dir/Dist (m)	Elev Diff (m)	Page Number
38	GEN	Hydro One Networks Inc.	Slater Transformer Station 84 Slater Street Ottawa ON K1A 2P4	ENE/109.5	-1.95	310
38	GEN	Hydro One Networks Inc.	Slater Transformer Station 84 Slater Street Ottawa ON K1A 2P4	ENE/109.5	-1.95	310
38	GEN	Hydro One Networks Inc.	Slater Transformer Station 84 Slater Street Ottawa ON K1A 2P4	ENE/109.5	-1.95	311
38	GEN	Hydro One Networks Inc.	Slater Transformer Station 84 Slater Street Ottawa ON K1A 2P4	ENE/109.5	-1.95	311
38	GEN	Hydro One Networks Inc.	Slater Transformer Station 84 Slater Street Ottawa ON K1A 2P4	ENE/109.5	-1.95	311
38	GEN	Hydro One Networks Inc.	Slater Transformer Station 84 Slater Street Ottawa ON K1A 2P4	ENE/109.5	-1.95	312
38	GEN	Hydro One Networks Inc.	Slater Transformer Station 84 Slater Street Ottawa ON K1A 2P4	ENE/109.5	-1.95	312
39	CA	CHATEAU OTTAWA HOTEL INC.	150 ALBERT STREET OTTAWA CITY ON K1P 5G2	W/112.5	0.97	313
39	CA	CHATEAU OTTAWA HOTEL INC.	150 ALBERT ST. OTTAWA CITY ON K1P 5G2	W/112.5	0.97	313
39	CA	CHATEAU OTTAWA HOTEL INC.	150 ALBERT ST., LOTS 44-46 OTTAWA CITY ON K1P 5G2	W/112.5	0.97	313
39	GEN	FOUR SEASONS HOTEL (OTTAWA) LTD.	B2 LEVEL 150 ALBERT ST. OTTAWA ON K1P 5G2	W/112.5	0.97	314
39	GEN	CHATEAU OTTAWA HOTEL INC.	150 ALBERT STREET B2 LEVEL OTTAWA ON K1P 5G2	W/112.5	0.97	314
39	GEN	CHATEAU OTTAWA HOTEL INC. 15-374	B2 LEVEL 150 ALBERT ST. OTTAWA ON K1P 5G2	W/112.5	0.97	314

Map Key	DB	Company/Site Name	Address	Dir/Dist (m)	Elev Diff (m)	Page Number
39	GEN	CHATEAU OTT(OUT OF BUSINESS)	150 ALBERT STREET B2 LEVEL OTTAWA ON K1P 5G2	W/112.5	0.97	315
39	EHS		150 Albert Street Ottawa ON K1P 5G2	W/112.5	0.97	315
39	GEN	Ottawa Sheridan Hotel	150 Albert Street Ottawa ON	W/112.5	0.97	315
40	BORE		ON	NW/113.8	0.89	316
41	WWIS		150 SLATER STREET Ottawa ON Well ID: 7121702	SSW/115.1	-0.06	318
41	VAR	RIAZ BAKSH	150 SLATER ST,ECONOMIC DEVELOPMENT CANADA,OTTAWA,ON, K1P 5H6,CA ON	SSW/115.1	-0.06	330
41	GEN	150SLATERSTREET(OTTAWA) INC.	150 SLATER STREET OTTAWA ON K1A 1K3	SSW/115.1	-0.06	331
41	GEN	150SLATERSTREET(OTTAWA) INC.	150 SLATER STREET OTTAWA ON K1A 1K3	SSW/115.1	-0.06	331
41	GEN	The Manufacturers Life Insurance Company	150 SLATER STREET OTTAWA ON	SSW/115.1	-0.06	331
41	GEN	The Manufacturers Life Insurance Company	150 SLATER STREET OTTAWA ON K1P5H6	SSW/115.1	-0.06	332
41	GEN	The Manufacturers Life Insurance Company	150 SLATER STREET OTTAWA ON K1P5H6	SSW/115.1	-0.06	332
41	GEN	The Manufacturers Life Insurance Company	150 SLATER STREET OTTAWA ON K1P5H6	SSW/115.1	-0.06	333

Map Key	DB	Company/Site Name	Address	Dir/Dist (m)	Elev Diff (m)	Page Number
41	GEN	The Manufacturers Life Insurance Company	150 SLATER STREET OTTAWA ON K1P5H6	SSW/115.1	-0.06	333
41	GEN	Carrier Commercial Service a Division of UTC Canad	150 Slater Street Ottawa ON K1P 5H6	SSW/115.1	-0.06	334
41	GEN	Export Development Canada	150 Slater St. Ottawa ON K1A1K3	SSW/115.1	-0.06	334
41	GEN	Manulife	150 Slater St OTTAWA ON K1P 5M8	SSW/115.1	-0.06	335
42	PES	AESTHETIC TREE CARE	151 SLATER STREET, SUITE 100 OTTAWA ON K1P 5H3	WSW/119.1	1.00	335
42	PES	REGIONEX EXTERMINATION	151 SLATER STREET OTTAWA ON K1P 5H3	WSW/119.1	1.00	335
42	PES	PESTROY INC.	151 SLATER STREET, SUITE 100 OTTAWA ON K1P 5H3	WSW/119.1	1.00	336
42	CHM	OTTAWA CHEMISTS (DEPT OF OTTAWA NATURAL CLINI	151 SLATER ST OTTAWA ON K1P 5H3	WSW/119.1	1.00	336
42	SCT	Bonanza Printing & Copying	151 Slater St Suite B001 Ottawa ON K1P 5H3	WSW/119.1	1.00	336
42	PES	REGIONEX EXTERMINATION	214-151 SLATER ST OTTAWA ON K1P 5H3	WSW/119.1	1.00	337
42	PES	AESTHETIC TREE CARE	214-151 SLATER ST OTTAWA ON K1P 5H3	WSW/119.1	1.00	337
42	PES	PESTROY INC.	151 SLATER ST, SUITE 214 OTTAWA ON K1P 5H3	WSW/119.1	1.00	337
42	GEN	BONANZA PRINTING & COPYING CENTRE INC.	151 SLATER STREET OTTAWA ON K1P 5H3	WSW/119.1	1.00	338

Map Key	DB	Company/Site Name	Address	Dir/Dist (m)	Elev Diff (m)	Page Number
42	GEN	BONANZA PRINTING & COPYING CENTRE INC.	151 SLATER STREET, SUITE 0101 OTTAWA ON K1P 5H3	WSW/119.1	1.00	338
42	GEN	OTTWA NATURAL CLINIC PHARMACY	151 SLATER STREET OTTAWA ON K1P 5H3	WSW/119.1	1.00	339
42	SCT	EADS Canada Inc.	151 Slater St Suite 1111 Ottawa ON K1P 5H3	WSW/119.1	1.00	339
42	CHM	OTTAWA CHEMISTS (DEPT OF OTTAWA NATURAL CLINIC PHARMACY)	151 SLATER ST OTTAWA ON K1P 5H3	WSW/119.1	1.00	339
42	GEN	Bonanza Printing and Copying Centre Inc	151 Slater Street Suite B001 Ottawa ON K1P 5H3	WSW/119.1	1.00	339
42	SCT	Canadian Institute of Forestry	151 Slater St Suite 504 Ottawa ON K1P 5H3	WSW/119.1	1.00	340
42	PES	AESTHETIC TREE CARE	151 SLATER ST SUITE 100 OTTAWA ON K1P 5H3	WSW/119.1	1.00	340
42	PES	REGIONEX EXTERMINATION INC	214-151 SLATER ST OTTAWA ON K1P 5H3	WSW/119.1	1.00	340
42	PES	CAPITAL PEST CONTROL	214-151 SLATER ST OTTAWA ON K1P 5H3	WSW/119.1	1.00	341
42	GEN	Bonanza Printing and Copying Centre Inc	151 Slater Street Suite B001 Ottawa ON K1P 5H3	WSW/119.1	1.00	341
42	PAP	Canadian Institute of Forestry	151 Slater St Suite 504 Ottawa ON K1P 5H3	WSW/119.1	1.00	341
42	PAP	Canadian Printing Industries Assn.	151 Slater St Suite 1110 Ottawa ON K1P 5H3	WSW/119.1	1.00	342
42	GEN	Crawford &Company Canada Inc	900-151 Slater Street Ottawa ON K1P 5H3	WSW/119.1	1.00	342

Map Key	DB	Company/Site Name	Address	Dir/Dist (m)	Elev Diff (m)	Page Number
42	GEN	Metcalfe Realty Company Limited	151 Slater Street Ottawa ON K1P 5H3	WSW/119.1	1.00	343
42	GEN	Metcalfe Realty Company Limited	151 Slater Street Ottawa ON K1P 5H3	WSW/119.1	1.00	343
42	GEN	BONANZA PRINTING	151 SLATER STREET OTTAWA ON	WSW/119.1	1.00	343
42	GEN	Metcalfe Realty Company Limited	151 Slater Street Ottawa ON K1P 5H3	WSW/119.1	1.00	344
42	EHS		151 Slater Street Ottawa ON K1P 5H2	WSW/119.1	1.00	344
42	PES	AESTHETIC TREE CARE	151 SLATER ST SUITE 100 OTTAWA ON K1P5H3	WSW/119.1	1.00	344
42	PES	AESTHETIC TREE CARE	151 SLATER ST SUITE 100 OTTAWA ON K1P5H3	WSW/119.1	1.00	345
42	SPL	Thomas Fuller Construction Co. Limited	151 Slater St Ottawa ON	WSW/119.1	1.00	345
42	GEN	Metcalfe Realty Company Limited	151 Slater Street Ottawa ON K1P 5H2	WSW/119.1	1.00	346
42	GEN	Metcalfe Realty Company Limited	151 Slater Street Ottawa ON K1P 5L7	WSW/119.1	1.00	346
43	CA	Gillin Engineering and Construction Ltd.	123 Metcalfe Street Ottawa ON K1P 5L9	ESE/120.4	-3.00	347
43	ECA	Gillin Engineering and Construction Ltd.	123 Metcalfe Street Ottawa ON K1P 5J3	ESE/120.4	-3.00	347
44	WWIS		In front of 150 Albert Street Ottawa ON Well ID: 7338532	W/121.1	1.69	347

Map Key	DB	Company/Site Name	Address	Dir/Dist (m)	Elev Diff (m)	Page Number
45	SCT	The Globe & Mail - Div. of Canadian Newspapers Ltd.	100 Queen St Suite 1400 Ottawa ON	NW/122.0	2.00	351
45	SCT	McLoughlin Multimedia Publishing Ltd.	100 Queen St Suite 320 Ottawa ON	NW/122.0	2.00	351
45	SCT	The Globe & Mail	100 Queen St Suite 1400 Ottawa ON K1P 1J9	NW/122.0	2.00	351
45	SCT	McLoughlin Multimedia Publish	100 Queen St Suite 320 Ottawa ON K1P 1J9	NW/122.0	2.00	352
45	EBR	BCIMC Realty Corporation	100 Queen St., 45 O'Connor St., and 111 Albert St. Ottawa Ontario Ottawa ON	NW/122.0	2.00	352
45	SCT	Brewers Association of Canada	100 Queen St Suite 650 Ottawa ON K1P 1J9	NW/122.0	2.00	352
45	SCT	High Road Communications	100 Queen St Suite 1300 Ottawa ON K1P 1J9	NW/122.0	2.00	353
45	EHS		100 Queen Street Ottawa ON	NW/122.0	2.00	353
45	NPRI	BENTALL REAL ESTATE SERVICES	100 Queen Street Ottawa ON K1P1J9	NW/122.0	2.00	353
45	GEN	OLRT Constructors/Dragados/EllisDon Corp	100 Queen Street - Parliament Station (East Ent) Ottawa ON K1P1J9	NW/122.0	2.00	354
45	GEN	OLRT Constructors/Dragados/EllisDon Corp	100 Queen Street - Parliament Station (East Ent) Ottawa ON K1P1J9	NW/122.0	2.00	355
45	SPL		100 Queen Street Ottawa ON	NW/122.0	2.00	355
45	SPL	City of Ottawa	100 Queen St Ottawa ON	NW/122.0	2.00	356

Map Key	DB	Company/Site Name	Address	Dir/Dist (m)	Elev Diff (m)	Page Number
46	GEN	PHOTOGO-BLACKBURN HAMLET	225 LAURIER OTTAWA ON K1P 5J6	S/122.5	-1.12	357
47	GEN	SPIC & SPAN-VALETOR-CASH CLEANERS	227 LAURIER AVE. WEST OTTAWA ON K1P 5J6	S/122.8	-1.12	357
47	GEN	SPIC & SPAN-VALETOR-CASH CLEANERS	227 LAURIER AVENUE WEST OTTAWA ON K1P 5J6	S/122.8	-1.12	358
47	GEN	SPIC & SPAN-VALETOR-CASH CLEANERS 35-323	227 LAURIER AVE. WEST OTTAWA ON K1P 5J6	S/122.8	-1.12	358
47	GEN	LAURIER DRY CLEANERS	227 LAURIER AVE. WEST OTTAWA ON K1P 5J6	S/122.8	-1.12	358
47	GEN	LAURIER DRY CLEANERS	227 LAURIER AVENUE WEST OTTAWA ON K1P 5J6	S/122.8	-1.12	359
48	SCT	Delta Reprographic Inc.	111 O'Connor St Ottawa ON K1P 5M8	SSW/130.9	-0.01	359
49	GEN	SKETCHLEY CLEANING SERVICES LTD.	132 QUEEN ST. OTTAWA ON K1P 5C8	W/134.9	2.00	359
49	GEN	SKETCHLEY CLEANING SERVICES LTD.	132 QUEEN ST. OTTAWA ON K1P 5C8	W/134.9	2.00	360
49	GEN	SKETCHLEY CLEANING (OUT OF OF BUSINESS)	132 QUEEN ST. OTTAWA ON K1P 5C8	W/134.9	2.00	360
49	GEN	SKETCHLEY CLEANING SERVICES LTD. 35-249	132 QUEEN ST. OTTAWA ON K1P 5C8	W/134.9	2.00	360
49	GEN	SKETCHLEY CLEANING (OUT OF OF BUSINESS)	132 QUEEN STREET OTTAWA ON K1P 5C8	W/134.9	2.00	361
49	GEN	HILLARY (SEE&USE ON0240428 SKETCH)	132 QUEEN STREET OTTAWA ON K1P 5C8	W/134.9	2.00	361

Map Key	DB	Company/Site Name	Address	Dir/Dist (m)	Elev Diff (m)	Page Number
49	GEN	HILLARY (SEE & USE ON0240428) 20-099	132 QUEEN STREET OTTAWA ON K1P 5C8	W/134.9	2.00	361
50	WWIS		85 SPANCK ST OTTAWA ON <i>Well ID: 7234961</i>	N/134.9	1.03	362
51	NPCB	NATIONAL CAPITAL COMMISSION	161 LAURIER AVE. WEST; GREENBELT, 80 BAYVIEW OTTAWA ON K1P 6J6	E/136.3	-3.31	364
51	GEN	NATIONAL CAPITAL COMMISSION	NCC PHOTOGRAPHIC UNIT 161 LAURIER AVE. W. OTTAWA ON K1P 6J6	E/136.3	-3.31	364
51	GEN	NATIONAL CAPITAL COMMISSION 28-409	NCC PHOTOGRAPHIC UNIT 161 LAURIER AVE. W. OTTAWA ON K1P 6J6	E/136.3	-3.31	364
51	GEN	NATIONAL CAPITAL (OUT OF BUSINESS)	NCC PHOTOGRAPHIC UNIT 161 LAURIER AVENUE WEST OTTAWA ON K1P 6J6	E/136.3	-3.31	365
51	GEN	NATIONAL CAPITAL COMMISSION	NCC PHOTOGRAPHIC UNIT 161 LAURIER AVE. WEST OTTAWA ON K1P 6J6	E/136.3	-3.31	365
51	GEN	NATIONAL CAPITAL COMMISSION	(SEE & USE ON0128803) 161 LAURIER AVE. WEST OTTAWA ON K1P 6J6	E/136.3	-3.31	366
51	GEN	NATIONAL CAPITAL COMMISSION 28-409	(SEE & USE ON0128803) 161 LAURIER AVE. WEST OTTAWA ON K1P 6J6	E/136.3	-3.31	366
51	GEN	BIG PICTURE PHOTOFINISHING	161 LAURIER AVENUE WEST OTTAWA ON K1P 5J2	E/136.3	-3.31	366
51	SPL		161 Laurier Ave West Ottawa ON	E/136.3	-3.31	367
52	SPL	City of Ottawa	Intersection of Slater and O'Connor<UNOFFICIAL> Ottawa ON	WSW/141.3	1.00	368

<i>Map Key</i>	<i>DB</i>	<i>Company/Site Name</i>	<i>Address</i>	<i>Dir/Dist (m)</i>	<i>Elev Diff (m)</i>	<i>Page Number</i>
52	SPL		O'Connor and Slater Ottawa ON	WSW/141.3	1.00	368
53	EHS		161 Laurier Avenue West Ottawa ON K1P 5J4	E/141.9	-3.31	369
53	EHS		161 Laurier Avenue West Ottawa ON K1P 5J4	E/141.9	-3.31	369
53	EHS		161 Laurier Avenue West Ottawa ON K1P 5J4	E/141.9	-3.31	370
54	REC	NATIONAL CAPITAL COMMISSION	CENTRE DE SERVICE LAC PHILIPPE PARC DE LA GATINEAU MASHAM QUE C/O 161 LAURIER OTTAWA ON K1P 6J6	E/141.9	-3.31	370
54	REC	NATIONAL CAPITAL COMMISSION	GATINEAU PARK, OLD CHELSEA, QUEBEC C/O 161 LAURIER AVENUE WEST OTTAWA ON K1P 6J6	E/141.9	-3.31	370
55	GEN	OTTAWA CHEMISTS 29-553	192 LAURIER AVENUE WEST OTTAWA ON K1P 5J8	SE/142.0	-2.09	370
55	GEN	OTTAWA CHEMISTS	192 LAURIER AVENUE WEST OTTAWA ON K1P 5J8	SE/142.0	-2.09	371
56	EHS		123 Metcalfe St Ottawa ON K1P 5L9	E/143.5	-3.31	372
56	EHS		123 Metcalfe St Ottawa ON K1P 5L9	E/143.5	-3.31	372
56	EHS		123 Metcalfe St Ottawa ON K1P 5L9	E/143.5	-3.31	373
57	CA	WORLD EXCHANGE PLAZA (PEREZ/BRAMALEA)	45 O'CONNOR STREET OTTAWA CITY ON K1P 1A4	W/144.0	1.69	373

Map Key	DB	Company/Site Name	Address	Dir/Dist (m)	Elev Diff (m)	Page Number
57	GEN	OXFORD PROPERTIES GROUP INC.	WORLD EXCHANGE PLAZA 45 O'CONNOR STREET OTTAWA ON K1P 1A4	W/144.0	1.69	373
57	GEN	3170497 Canada Inc.	300-45 O'Connor St. Ottawa ON K1P 1A4	W/144.0	1.69	374
57	EHS		45 O'connor Street Ottawa ON K1P 1A4	W/144.0	1.69	374
57	SCT	Oracle Corporation Canada Inc.	45 O'Connor St Suite 400 Ottawa ON K1P 1A4	W/144.0	1.69	374
57	SCT	MTS Allstream Inc.	45 O'Connor St Suite 1400 Ottawa ON K1P 1A4	W/144.0	1.69	374
57	SCT	Generation 2 Filtration	45 O'Connor St Suite 1150 Ottawa ON K1P 1A4	W/144.0	1.69	375
57	GEN	Bentall Kennedy (Canada) LP	45 O'Connor Street Ottawa ON K1P 1A4	W/144.0	1.69	375
57	GEN	Bentall Kennedy (Canada) LP	45 O'Connor Street Ottawa ON K1P 1A4	W/144.0	1.69	375
57	NPRI	BENTALL REAL ESTATE SERVICES	45 O'Connor St. Ottawa ON K1P1A4	W/144.0	1.69	376
57	GEN	Bentall Kennedy (Canada) LP	45 O'Connor Street Ottawa ON	W/144.0	1.69	377
57	GEN	Bentall Kennedy (Canada) LP	45 O'Connor Street Ottawa ON K1P 1A4	W/144.0	1.69	377
57	GEN	QuadReal Property Group	45 O'Connor Street Ottawa ON K1P 1A4	W/144.0	1.69	378
57	GEN	Bentall Kennedy (Canada) LP	45 O'Connor Street Ottawa ON K1P 1A4	W/144.0	1.69	379

Map Key	DB	Company/Site Name	Address	Dir/Dist (m)	Elev Diff (m)	Page Number
57	GEN	QuadReal Property Group	45 O'Connor Street Ottawa ON K1P 1A4	W/144.0	1.69	379
57	EHS		45 O'Connor St Ottawa ON K1P1A4	W/144.0	1.69	380
57	GEN	QuadReal Property Group	45 O'Connor Street Ottawa ON K1P 1A4	W/144.0	1.69	380
57	GEN	QuadReal Property Group	45 O'Connor Street Ottawa ON K1P 1A4	W/144.0	1.69	381
57	GEN	QuadReal Property Group	45 O'Connor Street, Suite 730 Ottawa ON K1P 1A4	W/144.0	1.69	382
58	EHS		251 Laurier Ave W Ottawa ON	SSW/145.9	0.08	383
58	EHS		251 Laurier Avenue West Ottawa ON K1P 5J6	SSW/145.9	0.08	383
59	ECA	City of Ottawa	Sparks St Ottawa ON K1N 5A1	W/146.3	2.00	383
59	ECA	City of Ottawa	Sparks St Ottawa ON K1P 1J1	W/146.3	2.00	383
59	ECA	City of Ottawa	Sparks St Ottawa ON K1N 5A1	W/146.3	2.00	384
59	ECA	City of Ottawa	Wellington St Ottawa ON K2G 6J8	W/146.3	2.00	384
59	ECA	City of Ottawa	Wellington St Ottawa ON K2P 2L7	W/146.3	2.00	384
59	ECA	City of Ottawa	Bank Street (from Wellington Street to Laurier Avenue) Russell ON K2P 1J1	W/146.3	2.00	385

Map Key	DB	Company/Site Name	Address	Dir/Dist (m)	Elev Diff (m)	Page Number
60	WWIS		In front of 73 Albert Street Ottawa ON <i>Well ID: 7338538</i>	NE/146.4	-1.27	385
61	SCT	INFOTEK DOCUMENT CENTRE INC.	119 O'CONNOR ST OTTAWA ON K1P 5M8	SSW/146.4	0.08	389
62	EHS		200 Laurier Ave West Ottawa Ottawa ON K1P	SE/146.5	-2.09	389
62	EHS		200 Laurier Ave West Ottawa Ottawa ON K1P	SE/146.5	-2.09	389
62	EHS		200 Laurier Ave West Ottawa Ottawa ON K1P	SE/146.5	-2.09	389
63	SPL		75 Slater Street ON	ENE/147.5	-3.30	390
64	CA	NASSAR DIVERSIFIED LTD.	200 LAURIER AVENUE WEST OTTAWA CITY ON	SE/149.8	-2.09	390
64	GEN	KIDINKS HOLDINGS INC	200 LAURIER AVENUE WEST OTTAWA ON K1P 6M7	SE/149.8	-2.09	391
64	GEN	KIDINKS HOLDINGS INC	200 LAURIER AVENUE WEST OTTAWA ON K1P 6M7	SE/149.8	-2.09	391
64	EASR	GILLIN ENGINEERING AND CONSTRUCTION LIMITED	200 LAURIER AVE W OTTAWA ON K1P 6M7	SE/149.8	-2.09	391
64	GEN	KIDINKS HOLDINGS INC.	200 LAURIER AVENUE WEST OTTAWA ON K1P 6M7	SE/149.8	-2.09	392
64	GEN	Kidinks Holdings Inc.	200 Laurier Ave West Ottawa ON K1N 7N3	SE/149.8	-2.09	392
64	GEN	Gillin Engineering & Construction Ltd.	200 Laurier Avenue Ottawa ON K1P 6M7	SE/149.8	-2.09	392

Map Key	DB	Company/Site Name	Address	Dir/Dist (m)	Elev Diff (m)	Page Number
65	SPL		Albert Street & O'Connor Street Ottawa ON	W/152.3	0.97	393
65	SPL	Waste Management of Canada	Albert Street and O'Connor Ottawa ON	W/152.3	0.97	394
66	GEN	CHIROPRACTIC HEALTH GROUP	150 METCALFE STREET, SUITE 2200 X- RAY ROOM OTTAWA ON K2P 1P1	SE/152.3	-1.95	394
66	GEN	LITHWICK CORPORATION	150 METCALFE STREET OTTAWA ON K2P 1P1	SE/152.3	-1.95	395
66	EHS		150 Metcalfe Street Ottawa ON K2P 1P1	SE/152.3	-1.95	395
66	EHS		150 Metcalfe Street Ottawa ON K2P 1P1	SE/152.3	-1.95	395
66	GEN	Metcalfe St. Chiropractic and Wellness Centre	150 METCALFE STREET, SUITE 2200 X- RAY ROOM OTTAWA ON K2P 1P1	SE/152.3	-1.95	395
66	EHS		150 Metcalfe Street Ottawa ON K2P 1P1	SE/152.3	-1.95	396
66	EHS		150 Metcalfe Street Ottawa ON K2P 1P1	SE/152.3	-1.95	396
66	EHS		150 Metcalfe Street Ottawa ON K2P 1P1	SE/152.3	-1.95	396
66	EHS		150 Metcalfe Street Ottawa ON K2P 1P1	SE/152.3	-1.95	396
66	GEN	Northam CIGF Tenco (Metcalfe) Limited	150 Metcalfe Street Ottawa ON K2P 1P1	SE/152.3	-1.95	396
66	GEN	Northam CIGF Tenco (Metcalfe) Limited	150 Metcalfe Street Ottawa ON K2P 1P1	SE/152.3	-1.95	397
67	WWIS		106 SPARKS STREET Ottawa ON	NW/154.8	2.00	397

Map Key	DB	Company/Site Name	Address	Dir/Dist (m)	Elev Diff (m)	Page Number
			Well ID: 7250377			
68	GEN	TRUSCAN REALTY	30 METCALFE STREET OTTAWA ON K1P 5L4	NNW/160.6	2.09	401
68	SCT	Validian Corporation	30 Metcalfe St Suite 620 Ottawa ON K1P 5L4	NNW/160.6	2.09	401
68	SPL	Inside Edge Properties<UNOFFICIAL>	30 Metcalfe Ottawa ON	NNW/160.6	2.09	401
68	GEN	Taillefer Plumbing & Heating INC.	30 Metcalf Ottawa ON K1P 5L4	NNW/160.6	2.09	402
69	SCT	Inuit Today Newsletter	170 Laurier Ave W Suite 510 Ottawa ON K1P 5V5	ESE/160.8	-3.20	403
69	SCT	Fisheries Council of Canada	170 Laurier Ave W Suite 900 Ottawa ON K1P 5V5	ESE/160.8	-3.20	403
69	SPL		170 Laurier Ave. Ottawa ON	ESE/160.8	-3.20	403
69	SCT	ATCO Structures & Logistics	170 Laurier Ave W Suite 100 Ottawa ON K1P 5V5	ESE/160.8	-3.20	404
69	EHS		170 Laurier Avenue West Ottawa ON K1P 5V5	ESE/160.8	-3.20	404
69	INC		170 LAURIER AVENUE, OTTAWA ON	ESE/160.8	-3.20	404
69	EHS		170 Laurier Ave W Ottawa ON K1P5V5	ESE/160.8	-3.20	405
69	EHS		170 Laurier Ave West Ottawa ON Ottawa ON K1P 5V5	ESE/160.8	-3.20	405
70	WWIS		106 SPARKS STREET Ottawa ON	NW/161.6	1.97	405

Map Key	DB	Company/Site Name	Address	Dir/Dist (m)	Elev Diff (m)	Page Number
			Well ID: 7250376			
71	EHS		171 Slater St Ottawa ON K1P 5H7	WSW/163.9	1.00	409
71	EBR	GE Canada Real Estate Equity Holding Company	171 Slater Street Ottawa K1P 5H7 CITY OF OTTAWA ON	WSW/163.9	1.00	409
71	GEN	Health Canada	171 Slater Ottawa ON K1P 5H7	WSW/163.9	1.00	409
71	CA	GE Canada Real Estate Equity Holding Company	171 Slater St Ottawa ON K1P 5H7	WSW/163.9	1.00	410
71	SPL	Enbridge Gas Distribution Inc.	171 Slater Street<UNOFFICIAL> Ottawa ON K1P 5H7	WSW/163.9	1.00	410
71	INC		171 Slater Street, Ottawa ON	WSW/163.9	1.00	411
71	ECA	GE Canada Real Estate Equity Holding Company	171 Slater St Ottawa ON M5J 2M2	WSW/163.9	1.00	412
71	GEN	Health Canada	171 Slater St. Ottawa ON K1A 0K9	WSW/163.9	1.00	412
71	GEN	Health Canada Corporate Services Branch	171 Slater Street, 12th Floor Ottawa ON K1P 5H7	WSW/163.9	1.00	412
71	GEN	Health Canada - NCR Ottawa Corporate Services Branch	171 Slater Street, 12th Floor Ottawa ON K1P 5H7	WSW/163.9	1.00	413
71	EHS		171 Slater Street Ottawa ON K1P 1H1	WSW/163.9	1.00	413
71	EHS		171 Slater Street Ottawa ON K1P 1H1	WSW/163.9	1.00	413
71	EHS		171 Slater Street Ottawa ON K1P 1H1	WSW/163.9	1.00	414

Map Key	DB	Company/Site Name	Address	Dir/Dist (m)	Elev Diff (m)	Page Number
72	GEN	PUBLIC WORKS CANADA	90 ELGIN STREET LORNE BLDG OTTAWA ON K1A 0M3	ENE/164.0	-3.18	414
72	GEN	GVT. OF CANADA-PUBLIC WORKS 17-747	CANADA LORNE BLDG. 90 ELGIN, OTTAWA LORNE BLDG OTTAWA ON K1A 0M3	ENE/164.0	-3.18	414
72	GEN	GVT. OF CANADA-PUBLIC WORKS 17-747	CANADA LORNE BLDG. 90 ELGIN, OTTAWA C/O 140 PROMENADE DU PORTAGE PHASE IV OTTAWA ON K1A 0M3	ENE/164.0	-3.18	415
72	GEN	PUBLIC WORKS & GOVERNMENT SERVICES CAN.	90 ELGIN STREET LORNE BUILDING OTTAWA ON K1A 0M3	ENE/164.0	-3.18	415
72	GEN	BROOKFIELD LEPAGE JOHNSON CONTROLS	LORNE BUILDING 90 ELGIN STREET OTTAWA ON	ENE/164.0	-3.18	416
72	GEN	FEDERAL COURT OF CANADA	90 ELGIN STREET, 6TH FLOOR ROOM 601 OTTAWA ON K1A 0H9	ENE/164.0	-3.18	416
72	GEN	Public Works and Government Services Canada	90 ELGIN STREET OTTAWA ON	ENE/164.0	-3.18	417
72	SPL	SNC-Lavalin ProFac Facilities Management	SNC Lavalin,90 Elgin Street<UNOFFICIAL> Ottawa ON	ENE/164.0	-3.18	417
72	EHS		90 Elgin Street Ottawa ON	ENE/164.0	-3.18	418
72	GEN	Public Works and Government Services Canada	90 ELGIN STREET OTTAWA ON	ENE/164.0	-3.18	418
72	GEN	Public Works and Government Services Canada	90 ELGIN STREET OTTAWA ON	ENE/164.0	-3.18	419
72	GEN	Latcon (2009) Ltd.	90 Elgin St Ottawa ON	ENE/164.0	-3.18	420

Map Key	DB	Company/Site Name	Address	Dir/Dist (m)	Elev Diff (m)	Page Number
72	GEN	Latcon (2009) Ltd.	90 Elgin St Ottawa ON	ENE/164.0	-3.18	421
72	GEN	Public Works and Government Services Canada	90 ELGIN STREET OTTAWA ON	ENE/164.0	-3.18	421
72	CONV	1092066 Ontario Inc. o/a McKeown Contracting,	Percy Pyper Limited, Willy's Roll-offs Ltd. 90 Elgin Street, Bank Street Ottawa ON	ENE/164.0	-3.18	422
72	EBR	GWL Realty Advisors Inc.	90 Elgin Street Ottawa CITY OF OTTAWA ON	ENE/164.0	-3.18	423
72	EBR	GWL Realty Advisors Inc.	90 Elgin Street Ottawa CITY OF OTTAWA ON	ENE/164.0	-3.18	423
72	ECA	GWL Realty Advisors Inc.	90 Elgin St Ottawa ON M5G 1R8	ENE/164.0	-3.18	423
72	EHS		90 Elgin St Ottawa ON K1P0C6	ENE/164.0	-3.18	424
72	GEN	Public Works and Government Services Canada Environmental Services	90 ELGIN STREET OTTAWA ON K1A 05S	ENE/164.0	-3.18	424
72	GEN	The Great-West Life Assurance Company	90 Elgin Street Level 00, Ste 055 Ottawa ON K1P 0C6	ENE/164.0	-3.18	425
72	SPL		90 Elgin Street, Ottawa Ottawa ON	ENE/164.0	-3.18	425
72	GEN	The Canada Life Assurance Company	90 Elgin Street Level 00, Ste 055 Ottawa ON K1P 0C6	ENE/164.0	-3.18	426
72	GEN	The Canada Life Assurance Company	90 Elgin Street Level 00, Ste 055 Ottawa ON K1P 0C6	ENE/164.0	-3.18	426
72	GEN	The Canada Life Assurance Company	90 Elgin Street Level 00, Ste 055 Ottawa ON K1P 0C6	ENE/164.0	-3.18	427

Map Key	DB	Company/Site Name	Address	Dir/Dist (m)	Elev Diff (m)	Page Number
72	FRST		90 Elgin Street Ottawa ON	ENE/164.0	-3.18	427
73	SPL	Bell Canada	68 O'conner st Ottawa ON	W/164.7	2.05	433
74	SCT	LE PRINT SUPER EXPRESS	220 LAURIER AVE W OTTAWA ON K1P 5Z9	SSE/165.1	-1.00	434
74	SCT	LINKTEK CORPORATION	220 LAURIER AVE W OTTAWA ON K1P 5Z9	SSE/165.1	-1.00	434
74	SCT	Print Three	220 Laurier Ave W Ottawa ON K1P 5Z9	SSE/165.1	-1.00	435
74	SCT	Canadian Bureau for International Education	220 Laurier Ave W Suite 1100 Ottawa ON K1P 5Z9	SSE/165.1	-1.00	435
74	SCT	Print Three Inc	220 Laurier Ave W Ottawa ON K1P 5Z9	SSE/165.1	-1.00	435
74	EHS		220 Laurier Ave W Ottawa ON	SSE/165.1	-1.00	436
74	SCT	CBIE - Cdn Bur for Intl Educ	220 Laurier Ave W Suite 1550 Ottawa ON K1P 5Z9	SSE/165.1	-1.00	436
74	EBR	The Manufacturers Life Insurance Company	220 Laurier Avenue Ottawa Ontario Ottawa ON	SSE/165.1	-1.00	436
74	CA	The Manufacturers Life Insurance Company	220 Laurier Avenue Ottawa ON	SSE/165.1	-1.00	437
74	GEN	MANULIFE FINANCIAL	220 LAURIER AVENUE WEST OTTAWA ON K1P 5Z9	SSE/165.1	-1.00	437
74	GEN	MANULIFE FINANCIAL	220 LAURIER AVENUE WEST OTTAWA ON K1P 5Z9	SSE/165.1	-1.00	438

Map Key	DB	Company/Site Name	Address	Dir/Dist (m)	Elev Diff (m)	Page Number
74	GEN	MANULIFE FINANCIAL	220 LAURIER AVENUE WEST OTTAWA ON K1P 5Z9	SSE/165.1	-1.00	438
74	NPRI	MANULIFE	220 Laurier Avenue Ottawa ON K1P5S9	SSE/165.1	-1.00	439
74	GEN	MANULIFE FINANCIAL	220 LAURIER AVENUE WEST OTTAWA ON	SSE/165.1	-1.00	440
74	EHS		220 Laurier Ave W Ottawa ON K1P5Z9	SSE/165.1	-1.00	441
74	ECA	The Manufacturers Life Insurance Company	220 Laurier Avenue Ottawa ON K1P 6L5	SSE/165.1	-1.00	441
74	GEN	MANULIFE FINANCIAL	220 LAURIER AVENUE WEST OTTAWA ON K1P 5Z9	SSE/165.1	-1.00	441
74	GEN	MANULIFE FINANCIAL	220 LAURIER AVENUE WEST OTTAWA ON K1P 5Z9	SSE/165.1	-1.00	442
74	GEN	MANULIFE FINANCIAL	220 LAURIER AVENUE WEST OTTAWA ON K1P 5Z9	SSE/165.1	-1.00	443
74	GEN	MANULIFE FINANCIAL	220 LAURIER AVENUE WEST OTTAWA ON K1P 5Z9	SSE/165.1	-1.00	443
74	GEN	Manulife Canadian Property Portfolio	220 Laurier Avenue West Ottawa ON K1P 5Z9	SSE/165.1	-1.00	444
74	EHS		220 Laurier Avenue West Ottawa ON K1P 5Z9	SSE/165.1	-1.00	444
74	EHS		220 Laurier Avenue West Ottawa ON K1P 5Z9	SSE/165.1	-1.00	444
74	EHS		220 Laurier Avenue West Ottawa ON K1P 5Z9	SSE/165.1	-1.00	445

<i>Map Key</i>	<i>DB</i>	<i>Company/Site Name</i>	<i>Address</i>	<i>Dir/Dist (m)</i>	<i>Elev Diff (m)</i>	<i>Page Number</i>
75	SCT	LINKTEK CORPORATION	55 METCALF ST SUITE 600 OTTAWA ON K1P 6L5	NNE/165.2	-1.00	445
75	SCT	FREEBALANCE INC.	55 Metcalfe St Suite 600 Ottawa ON K1P 6L5	NNE/165.2	-1.00	445
75	EHS		55 Metcalfe St Ottawa ON K1P 6L5	NNE/165.2	-1.00	445
75	CA	Health Canada	55 Metcalfe St Ottawa ON	NNE/165.2	-1.00	446
75	GEN	MANULIFE FINANCIAL	55 METCALFE STREET OTTAWA ON	NNE/165.2	-1.00	446
75	GEN	MANULIFE FINANCIAL	55 METCALFE STREET OTTAWA ON	NNE/165.2	-1.00	446
75	GEN	MANULIFE FINANCIAL	55 METCALFE STREET OTTAWA ON	NNE/165.2	-1.00	447
75	GEN	MANULIFE FINANCIAL	55 METCALFE STREET OTTAWA ON	NNE/165.2	-1.00	447
75	NPRI	MANULIFE	55 Metcalfe Street Ottawa ON K1P6L5	NNE/165.2	-1.00	448
75	GEN	MANULIFE FINANCIAL	55 METCALFE STREET OTTAWA ON	NNE/165.2	-1.00	449
75	ECA	Health Canada	55 Metcalfe St Ottawa ON K1P 6L5	NNE/165.2	-1.00	450
75	GEN	MANULIFE FINANCIAL	55 METCALFE STREET OTTAWA ON K1P 6L5	NNE/165.2	-1.00	450
75	GEN	MANULIFE FINANCIAL	55 METCALFE STREET OTTAWA ON K1P 6L5	NNE/165.2	-1.00	451

<i>Map Key</i>	<i>DB</i>	<i>Company/Site Name</i>	<i>Address</i>	<i>Dir/Dist (m)</i>	<i>Elev Diff (m)</i>	<i>Page Number</i>
75	GEN	MANULIFE FINANCIAL	55 METCALFE STREET OTTAWA ON K1P 6L5	NNE/165.2	-1.00	451
75	GEN	MANULIFE FINANCIAL	55 METCALFE STREET OTTAWA ON K1P 6L5	NNE/165.2	-1.00	452
75	GEN	MANULIFE FINANCIAL	55 METCALFE STREET OTTAWA ON K1P 6L5	NNE/165.2	-1.00	453
75	GEN	MANULIFE FINANCIAL	55 METCALFE STREET OTTAWA ON K1P 6L5	NNE/165.2	-1.00	454
75	GEN	Manulife Investment Management	55 Metcalfe Street Ottawa ON K1P 6L5	NNE/165.2	-1.00	455
75	GEN	MANULIFE FINANCIAL	55 METCALFE STREET OTTAWA ON K1P 6L5	NNE/165.2	-1.00	455
76	SPL		110 Oconnor Steet Ottawa ON	SW/166.3	1.15	456
76	CA	Dundee Realty Management Corp.	110 O'Connor Street Ottawa ON	SW/166.3	1.15	457
76	SPL	Cascades Recovery Inc.	110 O'Connor St Ottawa ON K1P 5V9	SW/166.3	1.15	457
76	NPRI	DUNDEE REALTY MANAGEMENT	110 O'CONNOR Street OTTAWA ON K1P5M9	SW/166.3	1.15	458
76	SPL		110 O'Connor Street Ottawa ON	SW/166.3	1.15	459
76	ECA	Dundee Realty Management Corp.	110 O'Connor Street Ottawa ON K1P 5V9	SW/166.3	1.15	460
76	EHS		110 O'Connor Street Ottawa ON K1P 1H1	SW/166.3	1.15	460

Map Key	DB	Company/Site Name	Address	Dir/Dist (m)	Elev Diff (m)	Page Number
76	EHS		110 O'Connor Street Ottawa ON K1P 1H1	SW/166.3	1.15	460
76	EHS		110 O'Connor Street Ottawa ON K1P 1H1	SW/166.3	1.15	460
76	EHS		110 O'Connor Street Ottawa ON K1P 1H1	SW/166.3	1.15	461
76	EHS		110 O'Connor Street Ottawa ON K1P 1H1	SW/166.3	1.15	461
76	EHS		110 O'Connor Street Ottawa ON K1P 1H1	SW/166.3	1.15	461
77	EHS		30 Metcalfe Street Ottawa ON K1P 5L4	NNW/168.0	2.09	461
78	GEN	NATIONAL DEFENCE	234 LAURIER AVENUE WEST 19TH FLOOR, ROOM 1904 OTTAWA ON K1A 0K2	S/168.1	-1.03	461
78	GEN	DEPT. OF NATIONAL DEFENCE	234 LAURIER AVENUE WEST 19TH FLOOR, ROOM 1904 OTTAWA ON K1A 0K2	S/168.1	-1.03	462
78	EBR	Gillin Engineering and Construction Limited	234 Laurier Avenue West Ottawa K1P 5M8 CITY OF OTTAWA ON	S/168.1	-1.03	462
78	EASR	GILLIN ENGINEERING AND CONSTRUCTION LIMITED	234 LAURIER W AVE OTTAWA ON K1P 6K6	S/168.1	-1.03	463
78	ECA	Gillin Engineering and Construction Limited	234 Laurier Ave W Ottawa ON	S/168.1	-1.03	463
78	GEN	234 LAURIER LEASEHOLDS LIMITED	234 LAURIER AVENUE WEST OTTAWA ON	S/168.1	-1.03	463

Map Key	DB	Company/Site Name	Address	Dir/Dist (m)	Elev Diff (m)	Page Number
78	EHS		234 Laurier Ave W Ottawa ON K1P1H7	S/168.1	-1.03	463
78	ECA	Gillin Engineering and Construction Limited	234 Laurier Ave W Ottawa ON K1P 5M8	S/168.1	-1.03	464
78	EHS		234 Laurier Ave W Ottawa ON K1N 5X8	S/168.1	-1.03	464
79	EHS		66 Slater Street Ottawa ON K1P 5K8	ENE/169.1	-3.95	464
79	EHS		66 Slater Ottawa ON K1P 5K8	ENE/169.1	-3.95	464
79	EHS		66 Slater Ottawa ON K1P 5K8	ENE/169.1	-3.95	465
79	EHS		66 Slater Street Ottawa ON K1P 5K8	ENE/169.1	-3.95	465
79	EHS		66 Slater Ottawa ON K1P 5K8	ENE/169.1	-3.95	465
79	EHS		66 Slater Street Ottawa ON K1P 5K8	ENE/169.1	-3.95	465
80	WWIS		106 SPARKS STREET Ottawa ON <i>Well ID: 7250375</i>	NW/170.3	2.00	465
81	OPCB	BELL CANADA	78 O'CONNOR STREET OTTAWA ON K1P 5M7	WSW/177.1	1.00	469
81	NPCB	BELL CANADA	ROOM 200; 78 O'CONNOR ST. BASEMENT FLOOR; 78 O'CONNER ST. OTTAWA ON K1P 5M7	WSW/177.1	1.00	469
81	NPCB	BELL CANADA	78 O'CONNOR STREET OTTAWA ON K1P 5M7	WSW/177.1	1.00	469

Map Key	DB	Company/Site Name	Address	Dir/Dist (m)	Elev Diff (m)	Page Number
81	NPCB	BELL CANADA	78 O'CONNOR AVE. OTTAWA ON K1P 5M7	WSW/177.1	1.00	469
81	GEN	BELL CANADA	78 O'CONNOR ST. C/O 100 DUNDAS ST., LONDON N6A 4L6 OTTAWA ON K1P 5M7	WSW/177.1	1.00	469
81	GEN	BELL CANADA	78 O'CONNOR STREET OTTAWA-CARLETON ON K1P 5M7	WSW/177.1	1.00	470
81	GEN	BELL CANADA 05-290	78 O'CONNOR STREET OTTAWA-CARLETON ON K1P 5M6	WSW/177.1	1.00	471
81	GEN	BELL CANADA	78 O'Connor St. Rm 700 Ottawa ON K1P 5M7	WSW/177.1	1.00	471
81	GEN	GLEBE MECHANICAL INC.	78 O'CONNER ST OTTAWA ON K1P 5M7	WSW/177.1	1.00	472
81	SPL	Bell Canada	78 O'Connor Street Ottawa ON K1P 5M7	WSW/177.1	1.00	472
81	SPL	Bell Canada	78 O'Connor St. Ottawa ON K1P 5M7	WSW/177.1	1.00	473
81	NPCB	BELL CANADA	78 O'CONNOR ST OTTAWA ON K1P 5M7	WSW/177.1	1.00	474
81	NPCB	BELL CANADA	78 O'CONNOR ST ROOM 200 OTTAWA ON K1P 5M7	WSW/177.1	1.00	474
81	SPL	Bell Canada	78 O'Connor St Ottawa ON K1P 5M7	WSW/177.1	1.00	474
81	SPL	Bell Canada	78 O' Connor St Ottawa ON K1P 5M7	WSW/177.1	1.00	475
81	CA	Bell Canada	78 O'Connor Street Ottawa ON K1P 5M7	WSW/177.1	1.00	476

<i>Map Key</i>	<i>DB</i>	<i>Company/Site Name</i>	<i>Address</i>	<i>Dir/Dist (m)</i>	<i>Elev Diff (m)</i>	<i>Page Number</i>
81	HINC		78 O'CONNOR STREET OTTAWA ON K1P 5M7	WSW/177.1	1.00	476
81	GEN	BELL CANADA	78 O'Connor St. Rm 700 Ottawa ON K1P 5M7	WSW/177.1	1.00	477
81	GEN	BELL CANADA	78 O'Connor St. Rm 700 Ottawa ON K1P 5M7	WSW/177.1	1.00	477
81	GEN	BELL CANADA	78 O'Connor St. Rm 700 Ottawa ON K1P 5M7	WSW/177.1	1.00	478
81	SPL	Bell Canada	78 O'Connor Ottawa ON	WSW/177.1	1.00	478
81	GEN	BELL CANADA	78 O'Connor St. Rm 700 Ottawa ON K1P 5M7	WSW/177.1	1.00	479
81	GEN	BELL CANADA	78 O'Connor St. Rm 700 Ottawa ON	WSW/177.1	1.00	480
81	SPL		78 O'Connor St Ottawa ON	WSW/177.1	1.00	480
81	ECA	Bell Canada	78 O'Connor Street Ottawa ON K1P 5M7	WSW/177.1	1.00	481
81	GEN	BELL CANADA	78 O'Connor St. Rm 700 Ottawa ON K1P 5M7	WSW/177.1	1.00	482
81	GEN	BELL CANADA	78 O'Connor St. Rm 700 Ottawa ON K1P 5M7	WSW/177.1	1.00	482
81	GEN	BELL CANADA	78 O'Connor St. Rm 700 Ottawa ON K1P 5M7	WSW/177.1	1.00	483
81	GEN	BELL CANADA	78 O'Connor St. Rm 700 Ottawa ON K1P 5M7	WSW/177.1	1.00	484

Map Key	DB	Company/Site Name	Address	Dir/Dist (m)	Elev Diff (m)	Page Number
81	SPL		78 O'Connor Street Ottawa ON	WSW/177.1	1.00	484
81	SPL	Bell Canada	78 O'Connor St, Ottawa Ottawa ON	WSW/177.1	1.00	485
81	SPL	Bell Canada	78 O'Connor Street Ottawa ON	WSW/177.1	1.00	486
81	GEN	BELL CANADA	78 O'Connor St. Rm 700 Ottawa ON K1P 5M7	WSW/177.1	1.00	487
81	GEN	BELL CANADA	78 O'Connor St. Rm 700 Ottawa ON K1P 5M7	WSW/177.1	1.00	488
81	REC	BELL CANADA	78 O'CONNOR ST. OTTAWA ON	WSW/177.1	1.00	488
81	GEN	BELL CANADA	78 O'Connor St. Rm 700 Ottawa ON K1P 5M7	WSW/177.1	1.00	489
82	SCT	APPENDIX PUBLISHING INC.	75 ALBERT ST SUITE 205 OTTAWA ON K1P 5E7	NE/179.0	-2.68	490
82	SCT	ARTEXT ELECTRONIC PUBLISHING	85 ALBERT ST UNIT 110 OTTAWA ON K1P 6A4	NE/179.0	-2.68	490
82	SCT	STELLAR NAVIGATION SYSTEMS INC	85 Albert St Suite 1620 Ottawa ON K1P 6A4	NE/179.0	-2.68	490
82	GEN	ARTEXT ELECTRONIC PUBLISHING INC.	85 ALBERT STREET, SUITE 110 OTTAWA ON K1P 6A4	NE/179.0	-2.68	490
82	GEN	METCALFE REALTY COMPANY LIMITED	85 ALBERT STREET OTTAWA ON K1P 5E6	NE/179.0	-2.68	491
82	GEN	METCALFE REALTY COMPANY LIMITED 26-614	85 ALBERT ST. C/O 130 ALBERT ST. STE 210 OTTAWA ON K1P 6A4	NE/179.0	-2.68	491

Map Key	DB	Company/Site Name	Address	Dir/Dist (m)	Elev Diff (m)	Page Number
82	GEN	METCALFE REALTY COMPANY LIMITED	85 ALBERT STREET OTTAWA ON K1P 5E6	NE/179.0	-2.68	491
82	GEN	METCALFE REALTY COMPANY LIMITED	85 ALBERT STREET OTTAWA ON K1P 6A4	NE/179.0	-2.68	492
82	SCT	Child Welfare League of Canada	75 Albert St Suite 1001 Ottawa ON K1P 5E7	NE/179.0	-2.68	492
82	SCT	Child Welfare League of Canada	75 Albert St Suite 1001 Ottawa ON K1P 5E7	NE/179.0	-2.68	492
82	SCT	Appendix Sonovision - ITEP	75 Albert St Suite 500 Ottawa ON K1P 5E7	NE/179.0	-2.68	492
82	SCT	BAE Systems Canada Inc.	85 Albert St Suite 700 Ottawa ON K1P 6A4	NE/179.0	-2.68	493
82	PAP	Canadian Book Manufacturers' Assn.	75 Albert St Suite 906 Ottawa ON K1P 5E7	NE/179.0	-2.68	493
82	SPL	Metcalf Realty<UNOFFICIAL>	75 Albert Street Ottawa ON	NE/179.0	-2.68	493
82	SCT	CAMRT	85 Albert St Floor 10 Ottawa ON K1P 6A4	NE/179.0	-2.68	494
82	SCT	Appendix Sonovision - ITEP	85 Albert St Suite 400 Ottawa ON K1P 6A4	NE/179.0	-2.68	494
82	INC		75 ALBERT STREET, OTTAWA ON K1P 5Y9	NE/179.0	-2.68	495
82	GEN	Metcalf Realty Company Limited	75 Albert Strret Ottawa ON	NE/179.0	-2.68	495
82	GEN	Metcalf Realty Company Limited	85 Albert Street Ottawa ON K1P 6A4	NE/179.0	-2.68	496

Map Key	DB	Company/Site Name	Address	Dir/Dist (m)	Elev Diff (m)	Page Number
82	GEN	Metcalfe Realty Company Limited	75 Albert Street Ottawa ON	NE/179.0	-2.68	496
82	GEN	Dorsey School of Business	75 Albert Street Suite 101 Ottawa ON	NE/179.0	-2.68	497
82	GEN	Metcalfe Realty Company Limited	75 Albert Street Ottawa ON	NE/179.0	-2.68	497
82	GEN	Metcalfe Realty Company Limited	85 Albert Street Ottawa ON K1P 6A4	NE/179.0	-2.68	497
82	GEN	Dorsey School of Business	75 Albert Street Suite 101 Ottawa ON	NE/179.0	-2.68	498
82	EHS		75 Albert St Ottawa ON K1P5E7	NE/179.0	-2.68	498
82	GEN	Dr. Lorne S. Weiner	211-75 Albert Street Ottawa ON K1P 5E7	NE/179.0	-2.68	499
82	GEN	Dorsey School of Business	75 Albert Street Suite 101 Ottawa ON K1P5E7	NE/179.0	-2.68	499
82	GEN	Dr. Lorne S. Weiner	211-75 Albert Street Ottawa ON K1P 5E7	NE/179.0	-2.68	499
82	GEN	Dorsey School of Business	75 Albert Street Suite 101 Ottawa ON K1P5E7	NE/179.0	-2.68	500
82	GEN	Dorsey School of Business	75 Albert Street Suite 101 Ottawa ON K1P5E7	NE/179.0	-2.68	500
82	GEN	Dorsey School of Business	75 Albert Street Suite 101 Ottawa ON K1P5E7	NE/179.0	-2.68	501
82	GEN	Dr. Lorne S. Weiner	211-75 Albert Street Ottawa ON K1P 5E7	NE/179.0	-2.68	501

Map Key	DB	Company/Site Name	Address	Dir/Dist (m)	Elev Diff (m)	Page Number
82	GEN	Dr. Lorne S. Weiner	211-75 Albert Street Ottawa ON K1P 5E7	NE/179.0	-2.68	502
83	SPL		171 Slater St Ottawa ON OTTAWA ON	WSW/179.3	1.00	502
84	EHS		118 Sparks St Ottawa ON K1P5B6	NW/180.2	2.69	503
84	GEN	118 Sparks Street Limited Partnership	118 Sparks Street Ottawa ON K1P 5T2	NW/180.2	2.69	503
84	GEN	118 Sparks Street Limited Partnership	118 Sparks Street Ottawa ON K1P 5T2	NW/180.2	2.69	504
85	SCT	CPAD TECHNOLOGY INC.	66 SLATER ST FLOOR 6 OTTAWA ON K1P 5H1	ENE/181.6	-4.60	504
85	GEN	PACIFIC INTERNATIONAL EQUITIES CORP.	66 SLATER STREET MECHANICAL ROOM OTTAWA ON K1P 5H1	ENE/181.6	-4.60	505
85	GEN	PACIFIC INTERNATIONAL EQUITIES CORP.	MECHANICAL ROOM 66 SLATER STREET OTTAWA ON K1P 5H1	ENE/181.6	-4.60	505
85	EHS		66 Slater Street Ottawa ON	ENE/181.6	-4.60	505
85	GEN	PACIFIC INTERNATIONAL EQUITIES CORP.	MECHANICAL ROOMS 66 SLATER STREET OTTAWA ON K1P 5H1	ENE/181.6	-4.60	506
85	EHS		66 Slater Street Ottawa ON K1P 5H1	ENE/181.6	-4.60	506
85	SPL	City of Ottawa	66 Slater Street Ottawa ON	ENE/181.6	-4.60	506
85	SPL	OC Transpo Bus Services Ottawa<UNOFFICIAL>	66 Slater St Ottawa ON	ENE/181.6	-4.60	507

Map Key	DB	Company/Site Name	Address	Dir/Dist (m)	Elev Diff (m)	Page Number
85	EHS		66 Slater St Ottawa ON K1A0P4	ENE/181.6	-4.60	508
85	EBR	20 VIC MANAGEMENT INC. /SOCIETE DE GESTION 20 VIC INC.	66 SLATER Street OTTAWA Toronto K1P 5H1 CITY OF OTTAWA ON	ENE/181.6	-4.60	508
85	SPL	City of Ottawa	66 Slater St. Ottawa ON	ENE/181.6	-4.60	508
85	ECA	CUSHMAN & WAKEFIELD ASSET SERVICES INC./ SERVICES D'ACTIFS CUSHMAN ET WAKEFIELD	INC. 66 SLATER ST OTTAWA ON K1P 5H1	ENE/181.6	-4.60	509
85	EHS		66 Slater St Ottawa ON K1P5H1	ENE/181.6	-4.60	510
85	ECA	CUSHMAN & WAKEFIELD ASSET SERVICES ULC/SERVICES D'ACTIFS CUSHMAN ET WAKEFIELD	SRI 66 SLATER ST OTTAWA ON K1P 5H1	ENE/181.6	-4.60	510
85	GEN	Colonnade Bridgeport	66 Slater Street Ottawa ON K1P 5K8	ENE/181.6	-4.60	510
85	GEN	Colonnade Bridgeport	66 Slater Street Ottawa ON K1P 5K8	ENE/181.6	-4.60	510
86	EHS		234 Laurier Avenue West Ottawa ON K1N 5X8	S/183.2	-1.00	511
86	EHS		234 Laurier Avenue West Ottawa ON K1N 5X8	S/183.2	-1.00	511
86	EHS		234 Laurier Avenue West Ottawa ON K1N 5X8	S/183.2	-1.00	511
87	EHS		151 Metcalfe St Ottawa ON K2P1N8	ESE/183.3	-3.04	511

<i>Map Key</i>	<i>DB</i>	<i>Company/Site Name</i>	<i>Address</i>	<i>Dir/Dist (m)</i>	<i>Elev Diff (m)</i>	<i>Page Number</i>
87	GEN	Morguard Investments Limited	151 Metcalfe St Ottawa ON L3Z3J2	ESE/183.3	-3.04	512
88	EHS		90 Elgin Street Ottawa ON K1P 5E9	ENE/183.9	-4.36	512
88	EHS		90 Elgin Street Ottawa ON K1P 5E9	ENE/183.9	-4.36	512
88	EHS		90 Elgin Street Ottawa ON K1P 5E9	ENE/183.9	-4.36	512
89	BORE		ON	W/188.8	2.05	513
90	ECA	Financial Transactions and Reports Analysis Centre of Canada	Ottawa ON K1P 1H7	S/192.8	-1.00	514
91	BORE		ON	N/193.1	1.48	514
92	SPL	City of Ottawa	162 Laurier ave west Ottawa ON	ESE/193.7	-4.00	516
93	GEN	Prime Mechanical	151 O'Connor Ottawa ON K2P 2M5	SSW/194.9	0.09	517
94	SCT	AGRICULTURAL INSTITUTE CANADA	141 LAURIER AVE W SUITE 1112 OTTAWA ON K1P 5J3	E/195.6	-5.21	517
94	SCT	NELLCOR PURITAN BENNETT	141 Laurier Ave W Suite 700 Ottawa ON K1P 5J3	E/195.6	-5.21	517
94	SCT	Agricultural Institute of Canada	141 Laurier Ave W Suite 1112 Ottawa ON K1P 5J3	E/195.6	-5.21	517
94	SCT	Cdn Psychological Assn	141 Laurier Ave W Suite 702 Ottawa ON K1P 5J3	E/195.6	-5.21	518

Map Key	DB	Company/Site Name	Address	Dir/Dist (m)	Elev Diff (m)	Page Number
94	SCT	gordongroup	141 Laurier Ave W Ottawa ON K1P 5J3	E/195.6	-5.21	518
94	SCT	CPA / APC	141 Laurier Ave W Suite 701 Ottawa ON K1P 5J3	E/195.6	-5.21	518
94	EHS		141 Laurier Avenue West Ottawa ON K1P 5J3	E/195.6	-5.21	519
94	GEN	GILLIN ENGINEERING & CONSTRUCTION LTD.	141 Laurier Ave W. Ottawa ON K1P 5J3	E/195.6	-5.21	519
95	SCT	Morrows Nut House	130 Sparks Ottawa ON K1P 5B6	WNW/196.5	2.43	519
95	EHS		130 Sparks Ottawa ON K1P 5B6	WNW/196.5	2.43	519
95	SCT	Morrows Nut House	130 Sparks St Ottawa ON K1P 5B6	WNW/196.5	2.43	520
96	SCT	Intellectual Property Inst Cda	60 Queen St Suite 606 Ottawa ON K1P 5Y7	NNE/197.0	-2.38	520
96	GEN	RON Engineering	60 Queen Street ottawa ON K1P 5Y7	NNE/197.0	-2.38	520
96	GEN	Sixty Queen Limited	60 Queen Street Ottawa ON K1P 5Y7	NNE/197.0	-2.38	520
96	GEN	Sixty Queen Limited	60 Queen Street Ottawa ON K1P 5Y7	NNE/197.0	-2.38	521
96	GEN	Sixty Queen Limited	60 Queen Street Ottawa ON K1P 5Y7	NNE/197.0	-2.38	521
96	GEN	Sixty Queen Limited	60 Queen Street Ottawa ON K1P 5Y7	NNE/197.0	-2.38	521

Map Key	DB	Company/Site Name	Address	Dir/Dist (m)	Elev Diff (m)	Page Number
97	SCT	FOX PRINT & COPY LTD.	124 O'CONNOR ST OTTAWA ON K1P 5M9	SW/197.5	0.04	522
97	SCT	QUADRAPRINT (1996)	124 O'CONNOR ST OTTAWA ON K1P 5M9	SW/197.5	0.04	522
97	GEN	ARTEXT ELECTRONIC PUBLISHING INC.	124 O'CONNOR ST., SUITE 200 OTTAWA ON K1P 5M9	SW/197.5	0.04	522
97	GEN	ARTEXT ELECTRONIC--OUT OF BUSINESS	124 O'CONNOR ST., SUITE 200 OTTAWA ON K1P 5M9	SW/197.5	0.04	523
97	GEN	ARTEXT ELECTRONIC (OUT OF BUS.) 03-293	124 O'CONNOR ST., SUITE 200 OTTAWA ON K1P 5M9	SW/197.5	0.04	523
97	GEN	ARTEXT ELECTRONIC PUBLISHING INC.	124 O'CONNOR ST. SUITE 200 OTTAWA ON K1P 5M9	SW/197.5	0.04	523
97	GEN	ARTEXT ELE(OUT OF BUSINESS)G INC. 03-388	124 O'CONNOR ST. SUITE 200 OTTAWA ON K1P 5M9	SW/197.5	0.04	524
97	GEN	HUNT CLUB PRESS LTD (OUT OF BUSINESS)	263 LAURIER AVE. W. OTTAWA ON K1P 5J9	SW/197.5	0.04	524
97	GEN	HUNT CLUB PRESS LTD. 19-736	263 LAURIER AVE. W. OTTAWA ON K1P 5J9	SW/197.5	0.04	524
97	GEN	QUADRAPRESS INC.	263 LAURIER AVENUE WEST OTTAWA ON K1P 5J9	SW/197.5	0.04	525
97	EHS		124 O'Connor Street Ottawa ON K1P 5M9	SW/197.5	0.04	525
98	SPL		60 Queen St Ottawa ON	NNE/198.7	-1.00	525
99	FCS	Canland B	Ottawa ON	WNW/200.6	3.03	526

Map Key	DB	Company/Site Name	Address	Dir/Dist (m)	Elev Diff (m)	Page Number
100	SPL	OLRT Constructors<UNOFFICIAL>	129 Queen St. Ottawa ON	WNW/200.8	1.95	528
101	SPL		Ottawa ON	NNW/201.3	1.92	528
102	BORE		ON	SW/201.9	1.00	529
103	NPCB	GLOBE REALTY MANAGEMENT LTD	90 SPARKS STREET OTTAWA ON K1P 5B4	N/202.5	2.03	531
103	EBR	Oxford Properties Group Inc.	90 Sparks Street Suite 1122 Ottawa Ontario K1P 5B4 Ottawa ON	N/202.5	2.03	531
103	OPCB	GLOBE REALTY MANAGEMENT LTD	90 SPARKS STREET OTTAWA ON K1P 5B4	N/202.5	2.03	532
103	OPCB	GLOBE REALTY MANAGEMENT LTD	90 SPARKS STREET OTTAWA ON K1P 5B4	N/202.5	2.03	532
103	OPCB	GLOBE REALTY MANAGEMENT LTD	90 SPARKS STREET OTTAWA ON K1P 5B4	N/202.5	2.03	532
103	OPCB	GLOBE REALTY MANAGEMENT LTD	90 SPARKS STREET OTTAWA ON K1P 5B4	N/202.5	2.03	533
103	GEN	BLACK PHOTO CORPORATION	90 SPARKS ST., ROYAL BANK PLAZA- OTTAWA C/O 371 GOUGH ROAD MARKHAM ON L3R 4B6	N/202.5	2.03	533
103	GEN	BLACK PHOTO CORPORATION	90 SPARKS ST., ROYAL BANK PLAZA, OTTAWA C/O 371 GOUGH ROAD MARKHAM ON L3R 4B6	N/202.5	2.03	533
103	GEN	BLACK PHOTO CORPORATION	90 SPARKS ST., ROYAL BANK PLAZA, OTTAWA ON K1P 5B4	N/202.5	2.03	534

Map Key	DB	Company/Site Name	Address	Dir/Dist (m)	Elev Diff (m)	Page Number
103	GEN	BLACK PHOTO CORPORATION 05-415	90 SPARKS ST., ROYAL BANK PLAZA, OTTAWA C/O 371 GOUGH ROAD MARKHAM ON L3R 4B6	N/202.5	2.03	534
103	GEN	BLACK PHOTO CORPORATION	ROYAL BANK PLAZA 90 SPARKS STREET OTTAWA ON K1P 5B4	N/202.5	2.03	534
103	GEN	GLOBE REALTY MANAGEMENT LIMITED	90 SPARKS STREET OTTAWA ON K1P 5B4	N/202.5	2.03	535
103	GEN	GLOBE (OUT OF BUSINESS) LIMITED	90 SPARKS STREET OTTAWA ON K1P 5B4	N/202.5	2.03	535
103	GEN	GLOBE (OUT OF BUSINESS) LIMITED	90 SPARKS STREET OTTAWA ON K1P 5B4	N/202.5	2.03	535
103	GEN	ROYAL BANK OF CANADA 51- 032	90 SPARKS ST. OTTAWA ON K1P 5T6	N/202.5	2.03	536
103	GEN	ROYAL BANK OF CANADA	90 SPARKS STREET OTTAWA ON K1P 5T6	N/202.5	2.03	536
103	GEN	ROYAL BANK OF CANADA	90 SPARKS STREET OTTAWA ON K1P 5T6	N/202.5	2.03	536
103	GEN	OXFORD PROPERTIES GROUP INC.	90 SPARKS STREET, SUITE 1122 OTTAWA ON K1P 5B4	N/202.5	2.03	537
103	GEN	Public Works & Government Services of Canada	90 SPARKS STREET, SUITE 1122 OTTAWA ON K1P 5B4	N/202.5	2.03	537
103	GEN	Public Works and Government Services Canada	90 Sparks Street Ottawa ON	N/202.5	2.03	538
103	GEN	GLOBE (OUT OF BUSINESS) LIMITED	90 SPARKS STREET OTTAWA ON K1P 5B4	N/202.5	2.03	539
103	GEN	ROYAL BANK OF CANADA	90 SPARKS STREET OTTAWA ON K1P 5B4	N/202.5	2.03	539

Map Key	DB	Company/Site Name	Address	Dir/Dist (m)	Elev Diff (m)	Page Number
103	EHS		90 sparks street ottawa ON K1P 5B4	N/202.5	2.03	539
103	NPCB	GLOBE REALTY MANAGEMENT LTD	90 SPARKS STREET OTTAWA ON K1P 5B4	N/202.5	2.03	540
103	GEN	Public Works and Government Services Canada	90 Sparks Street Ottawa ON K1P 5B4	N/202.5	2.03	540
103	GEN	Public Works and Government Services Canada	90 Sparks Street Ottawa ON K1P 5B4	N/202.5	2.03	541
103	GEN	MAPLE LEAF PROPERTY MANAGEMENT	90 SPARKS STREET OTTAWA ON K1P 5B4	N/202.5	2.03	541
103	GEN	Public Works and Government Services Canada	90 Sparks Street Ottawa ON K1P 5B4	N/202.5	2.03	542
103	GEN	MAPLE LEAF PROPERTY MANAGEMENT	90 SPARKS STREET OTTAWA ON K1P 5B4	N/202.5	2.03	542
103	GEN	Public Works and Government Services Canada	90 Sparks Street Ottawa ON K1P 5B4	N/202.5	2.03	543
103	GEN	MAPLE LEAF PROPERTY MANAGEMENT	90 SPARKS STREET OTTAWA ON	N/202.5	2.03	543
103	GEN	Public Works and Government Services Canada	90 Sparks Street Ottawa ON	N/202.5	2.03	544
103	EBR	690723 Ontario Inc.	90 Sparks Street Unit 1122 Ottawa K1P 5B4 CITY OF OTTAWA ON	N/202.5	2.03	545
103	SPL	Maple Leaf Property Management (MLPM)	90 Sparks St Ottawa ON K1P 5B4	N/202.5	2.03	545
103	GEN	MAPLE LEAF PROPERTY MANAGEMENT	90 SPARKS STREET OTTAWA ON K1P 5B4	N/202.5	2.03	546

Map Key	DB	Company/Site Name	Address	Dir/Dist (m)	Elev Diff (m)	Page Number
103	GEN	Public Works and Government Services Canada	90 Sparks Street Ottawa ON K1P 5B4	N/202.5	2.03	547
103	GEN	MAPLE LEAF PROPERTY MANAGEMENT	90 SPARKS STREET OTTAWA ON K1P 5B4	N/202.5	2.03	548
103	GEN	MAPLE LEAF PROPERTY MANAGEMENT	90 SPARKS STREET OTTAWA ON K1P 5B4	N/202.5	2.03	548
103	GEN	Public Works and Government Services Canada	90 Sparks Street Ottawa ON K1P 5B4	N/202.5	2.03	549
103	GEN	MAPLE LEAF PROPERTY MANAGEMENT	90 SPARKS STREET OTTAWA ON K1P 5B4	N/202.5	2.03	550
103	GEN	ROJO CONSTRUCTION MANAGEMENT INC.	90 SPARKS ST OTTAWA ON K1P5B4	N/202.5	2.03	550
103	GEN	MAPLE LEAF PROPERTY MANAGEMENT	90 SPARKS STREET OTTAWA ON K1P 5B4	N/202.5	2.03	551
103	GEN	ROJO CONSTRUCTION MANAGEMENT INC.	90 SPARKS ST OTTAWA ON K1P5B4	N/202.5	2.03	552
103	GEN	MAPLE LEAF PROPERTY MANAGEMENT	90 SPARKS STREET OTTAWA ON K1P 5B4	N/202.5	2.03	552
103	GEN	MAPLE LEAF PROPERTY MANAGEMENT	90 SPARKS STREET OTTAWA ON K1P 5B4	N/202.5	2.03	553
104	GEN	Elliot Realty Advisors Inc.	131 QUEEN STREET OTTAWA ON K1P 0A1	WNW/203.2	2.43	553
104	GEN	131 QUEEN STREET LIMITED MORGUARD CORPORATION	131 QUEEN ST OTTAWA ON K1P 0A1	WNW/203.2	2.43	554
104	EHS		131 Queen Street Ottawa ON K1P 0A1	WNW/203.2	2.43	554

Map Key	DB	Company/Site Name	Address	Dir/Dist (m)	Elev Diff (m)	Page Number
104	RSC	131 Queen Street Limited and Morguard Corporation	131 QUEEN ST, OTTAWA, ON, K1P 5C7 ON K1P 0A1	WNW/203.2	2.43	554
104	GEN	MORGUARD INVESTMENTS LTD.	131 QUEEN STREET Ottawa ON	WNW/203.2	2.43	555
104	GEN	MORGUARD INVESTMENTS LTD.	131 QUEEN STREET Ottawa ON K1P 0A1	WNW/203.2	2.43	555
104	CA	Morguard Corporation	131 Queen St Ottawa ON K1P 0A1	WNW/203.2	2.43	556
104	GEN	MORGUARD INVESTMENTS LTD.	131 QUEEN STREET Ottawa ON K1P 0A1	WNW/203.2	2.43	556
104	GEN	MORGUARD INVESTMENTS LTD.	131 QUEEN STREET Ottawa ON K1P 0A1	WNW/203.2	2.43	557
104	GEN	MORGUARD INVESTMENTS LTD.	131 QUEEN STREET Ottawa ON K1P 0A1	WNW/203.2	2.43	557
104	GEN	MORGUARD INVESTMENTS LTD.	131 QUEEN STREET Ottawa ON K1P 0A1	WNW/203.2	2.43	558
104	ECA	Morguard Corporation	131 Queen St Ottawa ON K1R 7S8	WNW/203.2	2.43	558
104	SPL	Enbridge Gas Distribution Inc.	in front of 131 Queen St Ottawa ON	WNW/203.2	2.43	558
104	PINC	PIPELINE HIT - 4"	131 QUEEN STREET,,OTTAWA,ON,K1P 0A1,CA ON	WNW/203.2	2.43	559
104	CONV	1150021 Glenn O. Wright Corporation operating as Glenn Wright Excavating.	131 Queen Street Ottawa ON	WNW/203.2	2.43	560

Map Key	DB	Company/Site Name	Address	Dir/Dist (m)	Elev Diff (m)	Page Number
104	GEN	MORGUARD INVESTMENTS LTD	131 Queen St Ottawa ON K1P0A1	WNW/203.2	2.43	561
105	EHS		150 Laurier Avenue West Ottawa ON K1P 5J4	E/203.8	-4.98	561
105	EHS		150 Laurier Avenue West Ottawa ON K1P 5J4	E/203.8	-4.98	561
105	EHS		150 Laurier Avenue West Ottawa ON K1P 5J4	E/203.8	-4.98	561
106	EHS		131 Queen Street Ottawa ON K1P 5B6	WNW/204.3	2.43	562
106	EHS		131 Queen Street Ottawa ON K1P 5B6	WNW/204.3	2.43	562
106	EHS		131 Queen Street Ottawa ON K1P 5B6	WNW/204.3	2.43	562
107	OOGW	Lord Elgin Hotel Well	Nepean ON Licence No: N000084	E/205.4	-6.20	562
108	EHS		265 Laurier Ave W Ottawa ON	SW/206.5	1.00	564
109	EHS		106 Sparks St Ottawa ON K1P5B6	NW/207.0	2.17	564
109	GEN	Ashcroft Homes Ltd.	106 Sparks St Ottawa ON K1P 5B6	NW/207.0	2.17	564
109	EHS		106 Sparks Street Ottawa ON	NW/207.0	2.17	565
109	EHS		106 Sparks Street Ottawa ON	NW/207.0	2.17	565

<i>Map Key</i>	<i>DB</i>	<i>Company/Site Name</i>	<i>Address</i>	<i>Dir/Dist (m)</i>	<i>Elev Diff (m)</i>	<i>Page Number</i>
109	EHS		106 Sparks Street Ottawa ON	NW/207.0	2.17	565
110	GEN	Arnon Development Corporation Ltd.	61 Queen Street Ottawa ON K1P 5C4	NNE/208.7	0.36	565
110	GEN	ARNON DEVELOPMENTS	61 QUEEN STREET OTTAWA ON K1M 1S8	NNE/208.7	0.36	566
111	EHS		170 Slater Street Ottawa ON K1P 1H1	SW/210.6	1.00	566
111	EHS		170 Slater Street Ottawa ON K1P 1H1	SW/210.6	1.00	566
111	EHS		170 Slater Street Ottawa ON K1P 1H1	SW/210.6	1.00	567
112	GEN	NATIONAL CAPITAL COMMISSION	112 SPARKS STR OTTAWA ON K1P 5B6	NW/211.0	2.68	567
113	EHS		100 Sparks Street Ottawa ON K1P 5B7	NW/212.2	2.17	567
114	GEN	NATIONAL CAPITAL COMMISSION	100 SPARKS ST. OTTAWA ON	NW/212.2	2.17	567
114	GEN	NATIONAL CAPITAL COMMISSION	100 SPARKS ST OTTAWA ON	NW/212.2	2.17	568
114	SPL		100 Spark Street (down an alley) Ottawa ON	NW/212.2	2.17	568
114	FRST		96 and 100 Sparks Street Ottawa ON	NW/212.2	2.17	569
115	CA	METRONET COMMUNICATIONS CORP.	150 LAURIER AVENUE WEST OTTAWA ON K1P 5J4	E/214.0	-5.08	571

Map Key	DB	Company/Site Name	Address	Dir/Dist (m)	Elev Diff (m)	Page Number
115	GEN	MTS Allstream	150 Laurier Ave West Ottawa ON	E/214.0	-5.08	571
115	GEN	Allstream	150 Laurier Ave West Ottawa ON	E/214.0	-5.08	572
115	GEN	Allstream	150 Laurier Ave West Ottawa ON K1P 5J4	E/214.0	-5.08	572
115	GEN	Zayo Canada	150 Laurier Ave West Ottawa ON K1P 5J4	E/214.0	-5.08	572
115	GEN	Allstream	150 Laurier Ave West Ottawa ON K1P 5J4	E/214.0	-5.08	573
115	GEN	Zayo Canada	150 Laurier Ave West Ottawa ON K1P 5J4	E/214.0	-5.08	573
115	GEN	Zayo Canada	150 Laurier Ave West Ottawa ON K1P 5J4	E/214.0	-5.08	574
115	GEN	Zayo Canada	150 Laurier Ave West Ottawa ON K1P 5J4	E/214.0	-5.08	574
116	WWIS		269 LAURIER AVE Ottawa ON <i>Well ID: 7231361</i>	SW/214.4	1.00	574
117	BORE		ON	WSW/216.0	1.00	578
118	SPL	Clean Water Works Inc.	S/W corner Sparks and Metcaf Ottawa ON	NNW/221.3	3.00	579
119	EHS		155 Queen St. Ottawa ON K1A 1K2	W/221.5	2.00	580
119	EBR	Standard Life Real Estate Services Inc.	155 Queen Street Ottawa Ontario Ottawa ON	W/221.5	2.00	580

Map Key	DB	Company/Site Name	Address	Dir/Dist (m)	Elev Diff (m)	Page Number
119	CA	Standard Life Real Estate Services Inc.	155 Queen Street Ottawa ON	W/221.5	2.00	580
119	EHS		155 Queen Street Ottawa ON	W/221.5	2.00	580
119	EBR	Hoopp Realty Inc.	155 Queen Street Ottawa CITY OF OTTAWA ON	W/221.5	2.00	581
119	ECA	Hoopp Realty Inc.	155 Queen St Ottawa ON K1P 6L1	W/221.5	2.00	581
119	SPL	Morguard Investments Limited	155 Queen St. Ottawa ON	W/221.5	2.00	581
119	SPL		155 Queen Street at O'Connor St. to 54 Elgin St. crossing Northeast along Elgin St. to 1 Rideau St. and to 117 Rideau St. at William St. (East of Rideau Station) Ottawa ON	W/221.5	2.00	582
119	SPL	OLRT Constructors	155 Queen Street at O'Connor St. to 54 Elgin St. crossing Northeast along Elgin St. to 1 Rideau St. and to 117 Rideau St. at William St. (East of Rideau Station), Ottawa ON NA	W/221.5	2.00	583
119	ECA	Hoopp Realty Inc.	155 Queen St Ottawa ON M5C 3B2	W/221.5	2.00	584
119	ECA	Standard Life Real Estate Services Inc.	155 Queen St Ottawa ON K1P 5H9	W/221.5	2.00	584
119	GEN	Morguard Investments Limited	155 Queen Street Ottawa ON K1P 6L1	W/221.5	2.00	585
119	GEN	MORGUARD	155 Queen St Ottawa ON K1P 6L1	W/221.5	2.00	585
119	GEN	MORGUARD INVESTMENTS LIMITED	155 QUEEN STREET OTTAWA ON K1P 6L1	W/221.5	2.00	585

Map Key	DB	Company/Site Name	Address	Dir/Dist (m)	Elev Diff (m)	Page Number
119	GEN	SNC-Lavalin / Dragados Canada / EllisDon	155 Queen Street Ottawa ON K1A 1K2	W/221.5	2.00	586
119	GEN	MORGUARD INVESTMENTS LIMITED	155 Queen St Ottawa ON K1P 6L1	W/221.5	2.00	586
119	EASR	MORGUARD REAL ESTATE INVESTMENT TRUST	155 QUEEN ST OTTAWA ON K1A 1K2	W/221.5	2.00	587
120	CA	BRITISH HIGH COMMISSION	80 ELGIN STREET OTTAWA CITY ON	NE/221.5	-4.69	587
120	GEN	BRITISH HIGH COMMISSION	80 ELGIN STREET OTTAWA ON K1P 5K7	NE/221.5	-4.69	587
120	SPL	Her Majesty the Queen in Right of the Foreign & Commonwealth Office<UNOFFICIAL>	80 Elgin St Ottawa ON	NE/221.5	-4.69	588
120	SPL	Her Majesty the Queen in Right of the Foreign & Commonwealth Office<UNOFFICIAL>	80 Elgin Street Ottawa ON	NE/221.5	-4.69	589
120	GEN	BRITISH HIGH COMMISSION	80 ELGIN STREET OTTAWA ON	NE/221.5	-4.69	589
120	GEN	BRITISH HIGH COMMISSION	80 ELGIN STREET OTTAWA ON	NE/221.5	-4.69	590
120	GEN	BRITISH HIGH COMMISSION	80 ELGIN STREET OTTAWA ON	NE/221.5	-4.69	590
120	GEN	BRITISH HIGH COMMISSION	80 ELGIN STREET OTTAWA ON K1P 5K7	NE/221.5	-4.69	591
120	GEN	BRITISH HIGH COMMISSION	80 ELGIN STREET OTTAWA ON	NE/221.5	-4.69	591
120	GEN	BRITISH HIGH COMMISSION	80 ELGIN STREET OTTAWA ON K1P 5K7	NE/221.5	-4.69	592

<i>Map Key</i>	<i>DB</i>	<i>Company/Site Name</i>	<i>Address</i>	<i>Dir/Dist (m)</i>	<i>Elev Diff (m)</i>	<i>Page Number</i>
120	GEN	BRITISH HIGH COMMISSION	80 ELGIN STREET OTTAWA ON K1P 5K7	NE/221.5	-4.69	593
120	GEN	BRITISH HIGH COMMISSION	80 ELGIN STREET OTTAWA ON K1P 5K7	NE/221.5	-4.69	593
120	GEN	BRITISH HIGH COMMISSION	80 ELGIN STREET OTTAWA ON K1P 5K7	NE/221.5	-4.69	594
120	GEN	BRITISH HIGH COMMISSION	80 ELGIN STREET OTTAWA ON K1P 5K7	NE/221.5	-4.69	594
120	GEN	BRITISH HIGH COMMISSION	80 ELGIN STREET OTTAWA ON K1P 5K7	NE/221.5	-4.69	594
120	GEN	BRITISH HIGH COMMISSION	80 ELGIN STREET OTTAWA ON K1P 5K7	NE/221.5	-4.69	595
120	EHS		80 Elgin Street Ottawa ON K1P 5K7	NE/221.5	-4.69	595
120	EHS		80 Elgin Street Ottawa ON K1P 5K7	NE/221.5	-4.69	595
120	EHS		80 Elgin Street Ottawa ON K1P 5K7	NE/221.5	-4.69	596
121	EHS		150 Elgin St Ottawa ON K2P 1L4	ESE/222.0	-3.88	596
121	EHS		150 Elgin St Ottawa ON K2P 1L4	ESE/222.0	-3.88	596
121	EHS		150 Elgin St Ottawa ON K2P 1L4	ESE/222.0	-3.88	596
122	GEN	GVT. OF CAN. - FINANCE CANADA	PROPERTY & MATERIAL MANAGEMENT 140 O'CONNOR STREET OTTAWA ON K1A 0G5	SSW/222.6	0.00	596

<i>Map Key</i>	<i>DB</i>	<i>Company/Site Name</i>	<i>Address</i>	<i>Dir/Dist (m)</i>	<i>Elev Diff (m)</i>	<i>Page Number</i>
122	GEN	FINANCE AND TREASURY BOARD OF CAN. DEPT.	140 O'CONNOR STREET PROPERTY & MATERIAL MANAGEMENT OTTAWA ON K1A 0G5	SSW/222.6	0.00	597
122	GEN	GVT. OF CAN. - FINANCE CANADA 18-149	PROPERTY & MATERIAL MANAGEMENT 140 O'CONNOR STREET OTTAWA ON K1A 0G5	SSW/222.6	0.00	597
122	GEN	DEPT. OF FINANCE/TREASURY BOARD OF CANADA	140 O'CONNOR STREET FACILITIES MANAGEMENT OTTAWA ON K1A 0G5	SSW/222.6	0.00	598
122	GEN	DEPT. OF FINANCE/TREASURY BOARD OF CANADA	140 O'CONNOR STREET FACILITIES MANAGEMENT OTTAWA ON K2P 2H6	SSW/222.6	0.00	598
122	GEN	Gannon Blackburn Electric Inc.	140 O'Connor Ottawa ON K1A 0R5	SSW/222.6	0.00	599
123	EHS		70 Gloucester Street Ottawa ON K2P 0A2	SE/223.2	-2.00	599
123	PTTW	Claridge Homes (70 Gloucester) Inc.	70 Gloucester Street and 89-91 Nepean Street Address: 70 Gloucester Street St, Ottawa, City District Office: Ottawa GeoReference: Zone: 18, UTM Easting: 445635, UTM Northing: 5029740, , Site #: 0723-AH5JSZ CITY OF OTTAWA ON	SE/223.2	-2.00	599
124	GEN	SPIC & SPAN-VALETOR-CASH CLEANERS	222 ALBERT STREET C/O 1764 WOODWARD DRIVE OTTAWA ON K1P 5G6	WSW/225.3	1.00	600
124	GEN	SPIC & SPAN (SEE & USE ON1381800)	222 ALBERT STREET C/O 1764 WOODWARD DRIVE OTTAWA ON K1P 5G6	WSW/225.3	1.00	600
124	GEN	SPIC & SPAN (SEE & USE ON1381800) 35-136	222 ALBERT STREET C/O 1764 WOODWARD DRIVE OTTAWA ON K1P 5G6	WSW/225.3	1.00	601
124	GEN	DIARA CLEANERS	222 ALBERT ST. OTTAWA ON K1P 5G6	WSW/225.3	1.00	601

Map Key	DB	Company/Site Name	Address	Dir/Dist (m)	Elev Diff (m)	Page Number
124	GEN	D'ARA CLEANERS 12-532	222 ALBERT ST. OTTAWA ON K1P 5G6	WSW/225.3	1.00	601
124	GEN	QUEEN STREET CLEANERS LIMITED	222 ALBERT STREET OTTAWA ON K1P 5G6	WSW/225.3	1.00	602
124	GEN	D'ARA CLEANERS	222 ALBERT STREET OTTAWA ON K1P 5G6	WSW/225.3	1.00	602
124	GEN	A.C.E. ACQUISITIONS LTD	222 ALBERT STREET OTTAWA ON K1P 5G6	WSW/225.3	1.00	602
124	CDRY	Spic & Span Cleaners	222 Albert St Ottawa ON K1P5G6	WSW/225.3	1.00	603
125	EHS		100 Elgin Street Ottawa ON K1P 5K8	E/226.9	-5.69	603
125	GEN	LORD ELGIN HOTEL	100 ELGIN STREET OTTAWA ON K1P 5K8	E/226.9	-5.69	603
126	BORE		ON	S/227.2	-1.06	604
127	RSC	CLARIDGE HOMES (70 GLOUCESTER) INC.	70 GLOUCESTER STREET, OTTAWA, ON K2P 0A2 Ottawa ON	SE/227.7	-2.00	605
128	BORE		ON	NE/228.1	-4.69	606
129	SPL	PUBLIC WORKS CANADA	107 SPARKS STREET GOVERNMENT BUILDING OR PROPERTY OTTAWA ON K1P 5B5	NW/228.6	2.17	607
129	SPL	PUBLIC WORKS CANADA	107 SPARKS STREET GOVERNMENT BUILDING OR PROPERTY OTTAWA ON K1P 5B5	NW/228.6	2.17	608
129	SPL	PUBLIC WORKS CANADA	107 SPARKS ST LA PROMENADE LOADING DOCK GOVERNMENT BUILDING OR PROPERTY OTTAWA CITY ON K1P 5B5	NW/228.6	2.17	609

Map Key	DB	Company/Site Name	Address	Dir/Dist (m)	Elev Diff (m)	Page Number
129	GEN	GVT OF CAN. - PUBLIC WORKS OF CAN.	107 SPARKS STREET OTTAWA ON K1P 5B5	NW/228.6	2.17	610
129	GEN	PUBLIC WORKS AND GOV'T SERVICES CANADA	BIRKS BUILDING 107 SPARKS STREET OTTAWA ON K1A 0M3	NW/228.6	2.17	610
129	GEN	PUBLIC WORKS AND GOV'T SERVICES CANADA	107 SPARKS STREET BIRKS BUILDING OTTAWA ON K1P 5B5	NW/228.6	2.17	611
129	GEN	PUBLIC WORKS AND GOV'T SERVICES CANADA	BIRKS BUILDING 107 SPARKS STREET____ OTTAWA ON K1P 5B5	NW/228.6	2.17	612
129	GEN	Prime Mechanical	107 Sparks Street Ottawa ON K1P 5B5	NW/228.6	2.17	612
129	GEN	PUBLIC WORKS AND GOV'T SERVICES CANADA	BIRKS BUILDING 107 SPARKS STREET OTTAWA ON	NW/228.6	2.17	613
129	SPL	Public Works and Government Services Canada	107 Sparks Street Ottawa ON K1P 5B5	NW/228.6	2.17	613
129	WWIS		107 SPARKS STREET Ottawa ON Well ID: 7150959	NW/228.6	2.17	614
129	GEN	PUBLIC WORKS AND GOV'T SERVICES CANADA	BIRKS BUILDING 107 SPARKS STREET OTTAWA ON	NW/228.6	2.17	617
129	GEN	PUBLIC WORKS AND GOV'T SERVICES CANADA	BIRKS BUILDING 107 SPARKS STREET OTTAWA ON	NW/228.6	2.17	618
129	GEN	PUBLIC WORKS AND GOV'T SERVICES CANADA	BIRKS BUILDING 107 SPARKS STREET OTTAWA ON	NW/228.6	2.17	619
129	GEN	PUBLIC WORKS AND GOV'T SERVICES CANADA	BIRKS BUILDING 107 SPARKS STREET OTTAWA ON K1P 5B5	NW/228.6	2.17	620
129	GEN	PUBLIC WORKS AND GOV'T SERVICES CANADA	BIRKS BUILDING 107 SPARKS STREET OTTAWA ON K1A 0M3	NW/228.6	2.17	620

Map Key	DB	Company/Site Name	Address	Dir/Dist (m)	Elev Diff (m)	Page Number
129	GEN	PUBLIC WORKS AND GOV'T SERVICES CANADA	BIRKS BUILDING 107 SPARKS STREET OTTAWA ON K1A 0M3	NW/228.6	2.17	621
129	GEN	PUBLIC WORKS AND GOV'T SERVICES CANADA	BIRKS BUILDING 107 SPARKS STREET OTTAWA ON K1A 0M3	NW/228.6	2.17	622
129	GEN	Public Services & Procurement Canada PPB	107 SPARKS STREET OTTAWA ON K1A 0M3	NW/228.6	2.17	623
129	GEN	Public Services & Procurement Canada PPB	107 SPARKS STREET OTTAWA ON K1A 0M3	NW/228.6	2.17	624
129	GEN	Public Services & Procurement Canada PPB	107 SPARKS STREET OTTAWA ON K1A 0M3	NW/228.6	2.17	625
129	GEN	Public Services & Procurement Canada RPB	107 SPARKS STREET OTTAWA ON K1A 0M3	NW/228.6	2.17	626
130	SPL	CONTRACTOR	199 SLATER ST. (N.O.S.) OTTAWA CITY ON	WSW/230.4	1.00	627
130	PRT	TILDEN CAR RENTALS INC	199 SLATER ST OTTAWA ON	WSW/230.4	1.00	628
130	GEN	TILDEN CAR RENTAL INC.	199 SLATER STREET OTTAWA ON K1P 5H7	WSW/230.4	1.00	628
130	GEN	TILDEN CAR RENTAL INC. 37-177	199 SLATER STREET OTTAWA ON K1P 5H7	WSW/230.4	1.00	629
130	GEN	NATIONAL TILDEN CAR & TRUCK RENTAL	199 SLATER STREET OTTAWA ON K1P 5H7	WSW/230.4	1.00	629
130	WWIS		199 SLATER ST OTTAWA ON Well ID: 1536081	WSW/230.4	1.00	629
130	RSC	Slater Street (Ottawa) Inc.	199 Slater Street, City of Ottawa, Ontario Ottawa ON	WSW/230.4	1.00	632

<i>Map Key</i>	<i>DB</i>	<i>Company/Site Name</i>	<i>Address</i>	<i>Dir/Dist (m)</i>	<i>Elev Diff (m)</i>	<i>Page Number</i>
130	DTNK	TILDEN CAR RENTALS INC	199 SLATER ST OTTAWA K1P 5H7 ON CA ON	WSW/230.4	1.00	633
130	DTNK	TILDEN CAR RENTALS INC	199 SLATER ST OTTAWA K1P 5H7 ON CA ON	WSW/230.4	1.00	633
130	RSC	SLATER STREET (OTTAWA) INC.	199 SLATER STREET, OTTAWA, ON K1P 0A6 Ottawa ON	WSW/230.4	1.00	634
130	GEN	OCSCC 1018	199 Slater St. Ottawa ON K1P 0C8	WSW/230.4	1.00	635
130	FST	TILDEN CAR RENTALS INC	199 SLATER ST OTTAWA K1P 5H7 ON CA ON	WSW/230.4	1.00	635
130	FST	TILDEN CAR RENTALS INC	199 SLATER ST OTTAWA K1P 5H7 ON CA ON	WSW/230.4	1.00	636
130	GEN	OCSCC 1018	199 Slater Street Ottawa ON K1P5M7	WSW/230.4	1.00	636
131	SCT	McKenzie Publishing Inc.	111 Sparks St Floor 3 Ottawa ON K1P 5B5	NW/230.6	3.02	637
131	GEN	PUBLIC WORKS AND GOV'T SERVICES CANADA	BATES BUILDING 111 SPARKS STREET OTTAWA ON K1P 5B5	NW/230.6	3.02	637
131	GEN	PUBLIC WORKS AND GOV'T SERVICES CANADA	111 SPARKS STREET BATES BUILDING OTTAWA ON K1P 5B5	NW/230.6	3.02	637
131	GEN	PUBLIC WORKS AND GOV'T SERVICES CANADA	BATES BUILDING 111 SPARKS STREET OTTAWA ON K1P 5B5	NW/230.6	3.02	638
132	SPL	UNKNOWN	NEAR ALBERT & ELGIN ST. OTTAWA CITY ON	NE/231.3	-5.97	639

Map Key	DB	Company/Site Name	Address	Dir/Dist (m)	Elev Diff (m)	Page Number
132	SPL	City of Ottawa	Albert & Elgin St. Ottawa ON	NE/231.3	-5.97	639
133	EHS		84 & 100 Gloucester Street Ottawa ON K2P 1E8	SSE/231.6	-1.54	640
133	EHS		84 & 100 Gloucester Street Ottawa ON K2P 1E8	SSE/231.6	-1.54	640
133	EHS		84 & 100 Gloucester Street Ottawa ON K2P 1E8	SSE/231.6	-1.54	641
134	BORE		ON	E/231.7	-5.69	641
135	FRST		151 Sparks Street Ottawa ON	NW/233.5	2.89	642
136	GEN	GVT. OF CAN-MUSEUMS, NATIONAL GALL	ELGIN & SLATER C/O 140 PROMENADE DU PORTAGE PHASE IV OTTAWA ON K1A 0M3	ENE/236.6	-6.89	648
136	GEN	GVT. OF CAN-MUSEUMS, NATIONAL GALLERY	ELGIN & SLATER C/O 140 PROMENADE DU PORTAGE PHASE IV OTTAWA ON K1A 0M3	ENE/236.6	-6.89	648
136	GEN	GVT. OF CAN. - MUSEUMS CANADA	NATIONAL GALLERY CONSERVATION DEPT. LORNE BLDG., ELGIN STREET AT SLATER OTTAWA ON K1A 0M8	ENE/236.6	-6.89	649
136	GEN	GVT. OF CAN. (OUT OF BUSSINESS)	NATIONAL GALLERY CONSERVATION DEPT. LORNE BLDG., ELGIN STREET AT SLATER OTTAWA ON K1A 0M8	ENE/236.6	-6.89	649
136	GEN	GVT. OF CAN. (OUT OF BUSSINESS) 18-219	NATIONAL GALLERY CONSERVATION DEPT. LORNE BLDG., ELGIN STREET AT SLATER OTTAWA ON K1A 0M8	ENE/236.6	-6.89	649
136	GEN	NATIONAL MUSEUMS OF CAN (OUT OF BUSINESS)	NATIONAL GALLERY CONSERVATION DEPARTMENT LORNE BUILDING, ELGIN STREET AT SLATER OTTAWA ON K1A 0M8	ENE/236.6	-6.89	650

<i>Map Key</i>	<i>DB</i>	<i>Company/Site Name</i>	<i>Address</i>	<i>Dir/Dist (m)</i>	<i>Elev Diff (m)</i>	<i>Page Number</i>
136	SPL	S. 21	Elgin and Slater Streets Ottawa ON	ENE/236.6	-6.89	650
137	EHS		155 Queen Street Ottawa ON K1A 1K2	W/236.7	1.87	651
137	EHS		155 Queen Street Ottawa ON K1A 1K2	W/236.7	1.87	651
137	EHS		155 Queen Street Ottawa ON K1A 1K2	W/236.7	1.87	651
138	GEN	Public Works	119 Sparks Street Ottawa ON K1P 5B5	NW/236.8	3.00	652
138	GEN	Public Works	119 Sparks Street Ottawa ON K1P 5B5	NW/236.8	3.00	652
138	EHS		119 Sparks St Ottawa ON K1P5B5	NW/236.8	3.00	652
139	ECA	Morguard Elgin Limited	150 Elgin St Ottawa ON L5B 1M3	ESE/237.8	-4.43	652
139	EBR	Morguard Investments Limited	150 Elgin Street Ottawa K2P 1L4 CITY OF OTTAWA ON	ESE/237.8	-4.43	653
139	ECA	Morguard Investments Limited	150 Elgin St Ottawa ON K2P 1L4	ESE/237.8	-4.43	653
139	EASR	MORGUARD ELGIN LIMITED	150 ELGIN STREET OTTAWA ON K2P 1L4	ESE/237.8	-4.43	654
139	EASR	MORGUARD ELGIN LIMITED	150 ELGIN STREET OTTAWA ON K2P 1L4	ESE/237.8	-4.43	654
139	ECA	Morguard Investments Limited	150 Elgin St Ottawa ON L5B 1M3	ESE/237.8	-4.43	654

Map Key	DB	Company/Site Name	Address	Dir/Dist (m)	Elev Diff (m)	Page Number
139	GEN	Dr Norma Faycal, Dentistry Professional Corporatio	150 Elgin street, Unit 104 Ottawa ON K2P 1L4	ESE/237.8	-4.43	654
139	GEN	Dr Norma Faycal, Dentistry Professional Corporatio	150 Elgin street, Unit 104 Ottawa ON K2P 1L4	ESE/237.8	-4.43	655
139	GEN	Dr Norma Faycal, Dentistry Professional Corporatio	150 Elgin street, Unit 104 Ottawa ON K2P 1L4	ESE/237.8	-4.43	655
139	GEN	Morguard Investment Building Maintenance	150 Elgin Street Ottawa ON K2P 1L4	ESE/237.8	-4.43	656
139	GEN	Morguard Investment Building Maintenance	150 Elgin Street Ottawa ON K2P 1L4	ESE/237.8	-4.43	656
139	GEN	Dr Norma Faycal, Dentistry Professional Corporatio	150 Elgin street, Unit 104 Ottawa ON K2P 1L4	ESE/237.8	-4.43	656
139	GEN	Dr Norma Faycal, Dentistry Professional Corporatio	150 Elgin street, Unit 104 Ottawa ON K2P 1L4	ESE/237.8	-4.43	657
139	GEN	Dr Norma Faycal, Dentistry Professional Corporatio	150 Elgin street, Unit 104 Ottawa ON K2P 1L4	ESE/237.8	-4.43	657
140	GEN	DEPARTMENT OF(OUT OF BUSINESS) 17-714	DENTAL CLINIC LAB. 100 GLOUCESTER STREET, SUITE 602 OTTAWA ON K2P 0A4	SSE/238.4	-1.00	658
140	GEN	DEPARTMENT OF NATIONAL DEFENCE 17-714	DENTAL CLINIC LAB. 100 GLOUCESTER STREET, SUITE 602 OTTAWA ON K2P 0A4	SSE/238.4	-1.00	658
140	GEN	DEPT. OF NATIONAL DEFENCE (OUT OF BUS.)	DENTAL CLINIC LAB 100 GLOUCESTER STREET, SUITE 602 OTTAWA ON K2P 0A4	SSE/238.4	-1.00	659
140	EHS		100 Gloucester Street Ottawa ON K2P 0A4	SSE/238.4	-1.00	660

Map Key	DB	Company/Site Name	Address	Dir/Dist (m)	Elev Diff (m)	Page Number
140	EHS		100 Gloucester Street Ottawa ON K2P 0A2	SSE/238.4	-1.00	660
141	GEN	PUBLIC WORKS AND GOV'T. SERVICES CANADA	59 SPARKS STREET/85 SPARKS STREET 80 WELLINGTON STREET OTTAWA ON K1A 0M3	NNW/238.8	3.00	660
141	GEN	PUBLIC WORKS AND GOV'T SERVICES CANADA	59 & 85 SPARKS STREET__ 80 WELLINGTON STREET OTTAWA ON K1A 0M3	NNW/238.8	3.00	661
141	GEN	PUBLIC WORKS AND GOV'T SERVICES CANADA	59 & 85 SPARKS STREET 80 WELLINGTON STREET OTTAWA ON K1A 0M3	NNW/238.8	3.00	662
141	GEN	PUBLIC WORKS AND GOV'T SERVICES CANADA	85 SPARKS STREET OTTAWA ON K1P 5A7	NNW/238.8	3.00	663
141	GEN	PUBLIC WORKS AND GOV'T SERVICES CANADA	85 SPARKS STREET OTTAWA ON K1P 5A7	NNW/238.8	3.00	663
141	GEN	PUBLIC WORKS AND GOV'T SERVICES CANADA	85 SPARKS STREET OTTAWA ON K1P 5A7	NNW/238.8	3.00	664
141	GEN	PUBLIC WORKS AND GOV'T SERVICES CANADA	85 SPARKS STREET OTTAWA ON K1P 5A7	NNW/238.8	3.00	665
141	GEN	PUBLIC WORKS AND GOV'T SERVICES CANADA	85 SPARKS STREET OTTAWA ON K1P 5A7	NNW/238.8	3.00	666
141	GEN	PUBLIC WORKS AND GOV'T SERVICES CANADA	85 SPARKS STREET OTTAWA ON	NNW/238.8	3.00	667
141	GEN	PUBLIC WORKS AND GOV'T SERVICES CANADA	85 SPARKS STREET OTTAWA ON K1A 0M3	NNW/238.8	3.00	667
141	GEN	PUBLIC WORKS AND GOV'T SERVICES CANADA	85 SPARKS STREET OTTAWA ON K1A 0M3	NNW/238.8	3.00	668
141	GEN	PUBLIC WORKS AND GOV'T SERVICES CANADA	85 SPARKS STREET OTTAWA ON K1A 0M3	NNW/238.8	3.00	669

Map Key	DB	Company/Site Name	Address	Dir/Dist (m)	Elev Diff (m)	Page Number
141	GEN	Public Services & Procurement Canada PPB	85 SPARKS STREET OTTAWA ON K1A 0M3	NNW/238.8	3.00	670
141	EHS		85 Sparks Street Ottawa ON K1P 5K9	NNW/238.8	3.00	671
141	GEN	Public Services & Procurement Canada PPB	85 SPARKS STREET OTTAWA ON K1A 0M3	NNW/238.8	3.00	671
141	GEN	Public Services & Procurement Canada PPB	85 SPARKS STREET OTTAWA ON K1A 0M3	NNW/238.8	3.00	672
141	GEN	Public Services & Procurement Canada RPB	85 SPARKS STREET OTTAWA ON K1A 0M3	NNW/238.8	3.00	673
141	FRST		85 Sparks Street Ottawa ON	NNW/238.8	3.00	674
142	SPL		50 O'Connor St. Ottawa ON	W/240.3	1.00	680
143	GEN	PUBLIC WORKS AND GOV'T SERVICES CANADA	75 SPARKS STREET SAXE BUILDING OTTAWA ON K1P 5A5	NNW/240.6	3.00	680
143	GEN	PUBLIC WORKS AND GOV'T SERVICES CANADA	SAXE BUILDING 75 SPARKS STREET____ OTTAWA ON K1P 5A5	NNW/240.6	3.00	681
143	GEN	PUBLIC WORKS AND GOV'T SERVICES CANADA	SAXE BUILDING 75 SPARKS STREET OTTAWA ON K1P 5A5	NNW/240.6	3.00	682
144	WWIS		269 LAURIER AVE Ottawa ON Well ID: 7230965	SW/241.6	1.00	682
145	WWIS		170 METCALFE ST ON Well ID: 7319978	SSE/241.8	-1.54	686
146	GEN	Metcalfe St. Chiropractic and Wellness Centre	164 Metcalfe St. Ottawa ON K2P 1P2	SE/242.3	-2.24	688

Map Key	DB	Company/Site Name	Address	Dir/Dist (m)	Elev Diff (m)	Page Number
147	GEN	PUBLIC WORKS AND GOV'T SERVICES CANADA	SAXE BUILDING 73 SPARKS STREET OTTAWA ON K1P 5A5	NNW/242.6	2.21	689
147	INC		73 SPARKS STREET, OTTAWA ON	NNW/242.6	2.21	689
148	GEN	OLRT Constructors/Dragados/EllisDon Corp	170 Queen Street - Parliament Station (West Ent) Ottawa ON K1P 5E1	W/243.0	1.00	690
148	GEN	OLRT Constructors/Dragados/EllisDon Corp	170 Queen Street - Parliament Station (West Ent) Ottawa ON K1P 5E1	W/243.0	1.00	690
149	BORE		ON	N/243.9	1.70	691
150	SPL	City of Ottawa	170 Queen's St.; Queen St At Wellington Street & Commissioner Street To O'Connor Street Ottawa; Ottawa ON NA	W/244.1	1.06	692
150	SPL		170 Queen St Ottawa ON	W/244.1	1.06	693
150	SPL	OLRT Constructors<UNOFFICIAL>	170 Queen St Ottawa ON	W/244.1	1.06	694
151	CA	OTTAWA CITY	ELGIN ST/LAURIER ST/SLATER ST. OTTAWA CITY ON	ENE/245.8	-6.85	694
152	WWIS		269 LAURIER AVE Ottawa ON Well ID: 7231362	WSW/245.8	1.00	695
153	FCS	Birks Building	Ottawa ON	NW/246.4	1.88	698
154	EHS		110 Gloucester St Ottawa ON K2P 0A2	SSE/246.7	-1.00	707

Map Key	DB	Company/Site Name	Address	Dir/Dist (m)	Elev Diff (m)	Page Number
155	PES	ZELLERS INC	156 SPARKS ST OTTAWA ON K1P 5C1	WNW/248.1	1.87	707
155	PES	ZELLERS INC	156 SPARKS ST OTTAWA ON K1P 5C1	WNW/248.1	1.87	707
155	NPRI	ZELLERS	156 SPARKS Street OTTAWA ON K1P5R6	WNW/248.1	1.87	708
155	PES	ZELLERS INC	156 SPARKS ST OTTAWA ON K1P5C1	WNW/248.1	1.87	710
156	EHS		155 Queen Street & 156 Sparks Street Ottawa ON K1A 1K2	WNW/248.1	1.87	710
156	EHS		155 Queen Street & 156 Sparks Street Ottawa ON K1A 1K2	WNW/248.1	1.87	711
156	EHS		155 Queen Street & 156 Sparks Street Ottawa ON K1A 1K2	WNW/248.1	1.87	711
157	WWIS		170 METCALFE ST lot D con C Ottawa ON Well ID: 7318398	SSE/248.4	-1.31	711
158	SCT	OTTAWA X PRESS	69 SPARKS ST OTTAWA ON K1P 5A5	NNW/249.4	2.76	714
158	NPCB	CANADA ALL-NEWS RADIO LTD.	69 SPARKS STREET OTTAWA ON K1P 5A5	NNW/249.4	2.76	715
158	SCT	The Ottawa Xpress	69 Sparks St Ottawa ON K1P 5A5	NNW/249.4	2.76	715
158	SCT	The Hill Times	69 Sparks St Ottawa ON K1P 5A5	NNW/249.4	2.76	715
158	NPCB	CANADA ALL- NEWS RADIO LTD.	69 SPARKS STREET Ottawa ON K1P 5A5	NNW/249.4	2.76	715

Map Key	DB	Company/Site Name	Address	Dir/Dist (m)	Elev Diff (m)	Page Number
158	NPCB	CANADA ALL-NEWS RADIO LTD.	69 SPARKS ST OTTAWA ON K1P 5A5	NNW/249.4	2.76	715
159	WWIS		170 METCALFE ST lot D con C Ottawa ON Well ID: 7318397	SSE/250.2	-1.31	716
160	GEN	HEALTH AND WELFARE CANADA	HEALTH UNIT#28, 10TH FL., WEST TOWER 300 LAURIER AVE. WEST (TBC) OTTAWA ON K1A 0R5	SW/251.8	1.07	719
160	GEN	GVT OF CAN-HEALTH&WELFARE CAN.MED. 16-304	SER.BR,UNIT#28,10TH FL. W. TOWER 300 LAURIER AVE. WEST,C/O 301 ELGIN ST OTTAWA ON K1A 0L3	SW/251.8	1.07	719
160	GEN	HEALTH AND WELFARE CANADA	300 LAURIER AVE. WEST (T.B.C) HEALTH UNIT #28, 10TH FLOOR WEST TOWER OTTAWA ON K1A 0R5	SW/251.8	1.07	720
160	GEN	GVT. OF CAN.-SUPPLY AND SERVICES	OLYMPIA PRINTING PLANT,LEVEL P1,W. TOWER L'ESPLANADE LAURIER,300 LAURIER AVE. W OTTAWA ON K1A 0M7	SW/251.8	1.07	720
160	GEN	GVT. OF CAN.(OUT OF BUS) 18-208	OLYMPIA PRINTING PLANT,LEVEL P1,W. TOWER L'ESPLANADE LAURIER,300 LAURIER AVE. W OTTAWA ON K1A 0M7	SW/251.8	1.07	721
160	GEN	GVT. OF CAN.(OUT OF BUSINESS)	OLYMPIA PRINTING PLANT,LEVEL P1,W. TOWER L'ESPLANADE LAURIER,300 LAURIER AVE. W OTTAWA ON K1A 0M7	SW/251.8	1.07	721
160	GEN	Public Works and Government Services Canada	300 Laurier Ave Ottawa ON K0A 0S5	SW/251.8	1.07	721
160	SPL		in front of 300 Laurier Avenue<UNOFFICIAL> Ottawa ON	SW/251.8	1.07	722
160	GEN	Public Works and Government Services Canada	300 Laurier Ave Ottawa ON	SW/251.8	1.07	723
160	GEN	Public Works and Government Services Canada	300 Laurier Ave Ottawa ON	SW/251.8	1.07	724

Map Key	DB	Company/Site Name	Address	Dir/Dist (m)	Elev Diff (m)	Page Number
160	GEN	Public Works and Government Services Canada	300 Laurier Ave Ottawa ON	SW/251.8	1.07	725
160	GEN	Public Works and Government Services Canada	300 Laurier Ave Ottawa ON K0A 0S5	SW/251.8	1.07	725
160	GEN	Public Works and Government Services Canada	300 Laurier Ave Ottawa ON	SW/251.8	1.07	726
160	GEN	Public Works and Government Services Canada	300 Laurier Ave Ottawa ON K0A0S5	SW/251.8	1.07	727
160	GEN	Public Works and Government Services Canada	300 Laurier Ave Ottawa ON K0A0S5	SW/251.8	1.07	728
160	GEN	Public Works and Government Services Canada	300 Laurier Ave Ottawa ON K0A0S5	SW/251.8	1.07	729
160	GEN	Public Services & Procurement Canada RPB	300 Laurier Ave Ottawa ON K0A 0S5	SW/251.8	1.07	730
160	GEN	Public Services & Procurement Canada RPB	300 Laurier Ave Ottawa ON K0A 0S5	SW/251.8	1.07	731
160	GEN	Public Services & Procurement Canada RPB	300 Laurier Ave Ottawa ON K0A 0S5	SW/251.8	1.07	732
160	GEN	Public Services & Procurement Canada RPB	300 Laurier Ave Ottawa ON K0A 0S5	SW/251.8	1.07	733
160	FRST		300 Laurier Avenue Ottawa ON	SW/251.8	1.07	734
161	CA	The Canadian Red Cross Society	170 Metcalfe St Ottawa ON	SE/252.0	-2.33	740
161	EHS		170 Metcalfe St Ottawa ON K2P2P2	SE/252.0	-2.33	740

Map Key	DB	Company/Site Name	Address	Dir/Dist (m)	Elev Diff (m)	Page Number
161	ECA	The Canadian Red Cross Society	170 Metcalfe St Ottawa ON K2P 2P2	SE/252.0	-2.33	740
162	GEN	PUBLIC WORKS AND GOV'T. SERVICES CANADA	67 SPARKS STREET NELMS BUILDING OTTAWA ON K1P 5A5	N/252.7	2.76	741
162	GEN	PUBLIC WORKS AND GOV'T. SERVICES CANADA	NELMS BUILDING 67 SPARKS STREET OTTAWA ON K1P 5A5	N/252.7	2.76	741
162	GEN	PUBLIC WORKS AND GOV'T. SERVICES CANADA	NELMS BUILDING 67 SPARKS STREET OTTAWA ON K1A 0M3	N/252.7	2.76	742
163	MNR	DH OT-2	ON	ESE/253.4	-5.03	742
164	GEN	The Great West Life Assurance Company	269 Laurier Avenue West Ottawa ON K1P 5J9	SW/255.4	1.00	743
164	CA	GWL Realty Advisors Inc.	269 Laurier Avenue Wes Ottawa ON	SW/255.4	1.00	743
164	EHS		269 Laurier Avenue West Ottawa ON K1P 5J9	SW/255.4	1.00	743
164	GEN	The Great-West Life Assurance Company	269 Laurier Avenue West Ottawa ON K1P 5J9	SW/255.4	1.00	744
164	EHS		269 Laurier Ave W Ottawa ON K1P 5J9	SW/255.4	1.00	744
164	GEN	The Great-West Life Assurance Company	269 Laurier Avenue West Ottawa ON K1P 5J9	SW/255.4	1.00	744
164	EBR	GWL Realty Advisors Inc.	269 Laurier Avenue Ottawa K1P 5J9 CITY OF OTTAWA ON	SW/255.4	1.00	744

Map Key	DB	Company/Site Name	Address	Dir/Dist (m)	Elev Diff (m)	Page Number
164	ECA	GWL Realty Advisors Inc.	269 Laurier Avenue West Ottawa ON M5E 1G4	SW/255.4	1.00	745
164	GEN	The Great-West Life Assurance Company	269 Laurier Avenue West Ottawa ON K1P 5J9	SW/255.4	1.00	745
164	GEN	The Great-West Life Assurance Company	269 Laurier Avenue West Ottawa ON K1P 5J9	SW/255.4	1.00	746
164	GEN	PUBLIC SAFETY CANADA	269 LAURIER WEST OTTAWA ON K1A0S5	SW/255.4	1.00	746
164	GEN	The Great-West Life Assurance Company	269 Laurier Avenue West Ottawa ON K1P 5J9	SW/255.4	1.00	746
164	GEN	The Great-West Life Assurance Company	269 Laurier Avenue West Ottawa ON K1P 5J9	SW/255.4	1.00	747
164	GEN	PUBLIC SAFETY CANADA	269 LAURIER WEST OTTAWA ON K1A0S5	SW/255.4	1.00	747
164	EHS		269 Laurier Ave W Ottawa ON	SW/255.4	1.00	748
164	GEN	Public Services & Procurement Canada RPB	269 Laurier W. OTTAWA ON K1A 0P8	SW/255.4	1.00	748
164	GEN	The Great-West Life Assurance Company	269 Laurier Avenue West Ottawa ON K1P 5J9	SW/255.4	1.00	748
164	GEN	Public Services & Procurement Canada RPB	269 Laurier W. OTTAWA ON K1A 0P8	SW/255.4	1.00	749
164	SPL		269 Laurier Avenue West Ottawa ON	SW/255.4	1.00	749
164	EASR	THE CANADA LIFE ASSURANCE COMPANY	269 Laurier AV Ottawa ON K1P 5J9	SW/255.4	1.00	750

Map Key	DB	Company/Site Name	Address	Dir/Dist (m)	Elev Diff (m)	Page Number
164	GEN	The Great-West Life Assurance Company	269 Laurier Avenue West Ottawa ON K1P 5J9	SW/255.4	1.00	750
164	GEN	The Great-West Life Assurance Company	269 Laurier Avenue West Ottawa ON K1P 5J9	SW/255.4	1.00	751
165	EHS		269 Laurier Avenue West Ottawa ON K1A 0P8	SW/257.8	1.00	752
165	EHS		269 Laurier Avenue West Ottawa ON K1A 0P8	SW/257.8	1.00	752
165	EHS		269 Laurier Avenue West Ottawa ON K1A 0P8	SW/257.8	1.00	752
166	SCT	R.L. Dixon Ltd.	65 Sparks St Unit 100 Ottawa ON K1P 5A5	N/257.9	2.31	752
167	BORE		ON	W/259.0	1.06	752
168	RSC	170 METCALFE STREET LIMITED	170 METCALFE STREET, OTTAWA, ON K2P 1P3 Ottawa ON	SE/259.1	-3.06	753
169	SCT	ORACLE CORPORATION CANADA INC	50 O'CONNOR ST SUITE 1301 OTTAWA ON K1P 6L2	W/260.0	1.06	755
169	SCT	The Printing House Ltd.	50 O'Conner St Ottawa ON K1P 6L2	W/260.0	1.06	755
169	SCT	TPH The Printing House Limited	50 O'Connor St Ottawa ON K1P 6L2	W/260.0	1.06	755
169	SCT	Oracle Corporation Canada Inc. - Ottawa	50 O'Connor St Suite 1301 Ottawa ON	W/260.0	1.06	755
169	GEN	EDS CANADA	50 O'Connor Street Ottawa ON	W/260.0	1.06	756

Map Key	DB	Company/Site Name	Address	Dir/Dist (m)	Elev Diff (m)	Page Number
169	GEN	A.V.W.TELAV	50 OCONNOR ST OTTAWA ON K1P 6L2	W/260.0	1.06	756
169	SCT	APLIC/ABPAC	50 O'Connor St Suite 1244 Ottawa ON K1P 6L2	W/260.0	1.06	756
169	EHS		50 O'Connor St & 99 Bank St Ottawa ON	W/260.0	1.06	757
169	EHS		50 O'Connor St & 99 Bank St Ottawa ON	W/260.0	1.06	757
169	GEN	Australian High Commission	710-50 O'Connor St Ottawa ON	W/260.0	1.06	757
169	CA	CanWest MediaWorks Inc.	50 O'Connor St Ottawa ON	W/260.0	1.06	757
169	CA	Sun Life Assurance Company of Canada and 1564498 Ontario Inc.	99 Bank Street and 50 O'Connor Street Ottawa ON	W/260.0	1.06	758
169	ECA	CanWest MediaWorks Inc.	50 O'Connor St Ottawa ON K1P 6L2	W/260.0	1.06	758
170	RSC	CLARIDGE HOMES (89 NEPEAN) INC.	91 NEPEAN STREET, OTTAWA, ON K2P 0A2, 89 NEPEAN STREET, OTTAWA, ON K2P 0A2 Ottawa ON	SSE/260.1	-2.03	758
171	SPL		85Q3+2H5 Nepean, Ottawa, ON OTTAWA ON	SE/261.2	-2.00	759
172	BORE		ON	NW/262.4	3.00	760
173	SPL	City of Ottawa	Spark St. at O'Connor St. Ottawa ON	WNW/263.3	1.22	762
174	WWIS		154 O'CONNOR ST Ottawa ON	S/263.4	0.00	763

Map Key	DB	Company/Site Name	Address	Dir/Dist (m)	Elev Diff (m)	Page Number
			Well ID: 7139448			
175	SCT	ARC PUBLICATIONS	63 SPARKS ST SUITE 800 OTTAWA ON K1P 5A6	N/263.4	2.31	776
175	SCT	R.L. Dixon Ltd.	63 Sparks St Unit 100 Ottawa ON K1P 5A6	N/263.4	2.31	777
175	GEN	PUBLIC WORKS AND GOV'T SERVICES CANADA	HOPE CHAMBERS BUILDING 63 SPARKS STREET OTTAWA ON K1P 5A6	N/263.4	2.31	777
175	GEN	PUBLIC WORKS AND GOV'T SERVICES CANADA	63 SPARKS STREET HOPE CHAMBERS BUILDING OTTAWA ON K1P 5A6	N/263.4	2.31	777
175	GEN	PUBLIC WORKS AND GOV'T SERVICES CANADA	HOPE CHAMBERS BUILDING 63 SPARKS STREET_____ OTTAWA ON K1P 5A6	N/263.4	2.31	778
176	EHS		170 Metcalfe Ottawa ON	SE/263.9	-3.06	778
177	FCS	Former United State Embassy	Ottawa ON	NW/266.0	2.62	779
178	BORE		ON	NNW/266.1	1.66	790
179	SCT	EDMONTON JOURNAL LTD.	151 SPARKS ST SUITE 200 OTTAWA ON K1P 5E3	NW/266.3	2.62	792
179	SCT	NATIONAL POST	151 SPARKS ST SUITE 200 OTTAWA ON K1P 5E3	NW/266.3	2.62	792
179	SPL	AMERICAN EMBASSY	100 WELLINGTON STREET STORAGE TANK OTTAWA OTTAWA CITY ON K1P 5A1	NW/266.3	2.62	793
179	SCT	Southam Publications Inc. - A CanWest Company - The Edmonton Journal	151 Sparks St Suite 200 Ottawa ON K1P 5E3	NW/266.3	2.62	793

Map Key	DB	Company/Site Name	Address	Dir/Dist (m)	Elev Diff (m)	Page Number
179	GEN	PUBLIC WORKS GOVERNMENT SERVICES CANADA	151 SPARKS STEET OTTAWA ON K1P 5E3	NW/266.3	2.62	794
179	GEN	PUBLIC WORKS GOVERNMENT SERVICES CANADA	100 WELLINGTON STREET OTTAWA ON K1P 5A1	NW/266.3	2.62	795
179	GEN	PUBLIC WORKS AND GOVERNMENT SERVICES CANADA	151 SPARKS STEET OTTAWA ON K1P 5E3	NW/266.3	2.62	795
179	SCT	APLIC/ABPAC	151 Sparks St Ottawa ON K1P 5E3	NW/266.3	2.62	796
179	GEN	PUBLIC WORKS AND GOVERNMENT SERVICES CANADA	151 SPARKS STEET OTTAWA ON	NW/266.3	2.62	796
179	GEN	PUBLIC WORKS AND GOVERNMENT SERVICES CANADA	151 SPARKS STEET OTTAWA ON	NW/266.3	2.62	797
179	GEN	PUBLIC WORKS AND GOVERNMENT SERVICES CANADA	151 SPARKS STEET OTTAWA ON	NW/266.3	2.62	798
179	GEN	PUBLIC WORKS AND GOVERNMENT SERVICES CANADA	151 SPARKS STEET OTTAWA ON	NW/266.3	2.62	799
179	GEN	PUBLIC WORKS AND GOVERNMENT SERVICES CANADA	151 SPARKS STEET OTTAWA ON K1P 5E3	NW/266.3	2.62	800
179	GEN	PUBLIC WORKS AND GOVERNMENT SERVICES CANADA	151 SPARKS STEET OTTAWA ON K1A 0M3	NW/266.3	2.62	801
179	GEN	PUBLIC WORKS AND GOVERNMENT SERVICES CANADA	151 SPARKS STEET OTTAWA ON K1A 0M3	NW/266.3	2.62	802
179	GEN	PUBLIC WORKS AND GOVERNMENT SERVICES CANADA	151 SPARKS STEET OTTAWA ON K1A 0M3	NW/266.3	2.62	803

Map Key	DB	Company/Site Name	Address	Dir/Dist (m)	Elev Diff (m)	Page Number
179	GEN	Public Services & Procurement Canada PPB	151 SPARKS STEET OTTAWA ON K1A 0M3	NW/266.3	2.62	804
179	EHS		100 Wellington St Ottawa ON K1A0A2	NW/266.3	2.62	805
179	GEN	Public Services & Procurement Canada PPB	151 SPARKS STEET OTTAWA ON K1A 0M3	NW/266.3	2.62	805
179	GEN	Public Services and Procurement Canada PPB	100 Wellington Ottawa ON K1A 0M3	NW/266.3	2.62	806
179	GEN	Public Services and Procurement Canada PPB	100 Wellington Ottawa ON K1A 0M3	NW/266.3	2.62	806
179	GEN	Public Services & Procurement Canada PPB	151 SPARKS STEET OTTAWA ON K1A 0M3	NW/266.3	2.62	807
179	GEN	PCL-ED Joint Venture	100 Wellington St Ottawa ON K1A0A6	NW/266.3	2.62	808
179	GEN	Public Services & Procurement Canada RPB	151 SPARKS STEET OTTAWA ON K1A 0M3	NW/266.3	2.62	808
180	SCT	R.L. Dixon Ltd.	71-1/2 Sparks St Ottawa ON K1P 5A5	N/266.4	2.76	809
180	SCT	R.L. Dixon Ltd.	71 Sparks St Ottawa ON K1P 5A5	N/266.4	2.76	809
180	SCT	Dixon Jewellers Ltd.	71.5 Sparks St Ottawa ON K1P 5A5	N/266.4	2.76	809
181	GEN	PUBLIC WORKS AND GOV'T SERVICES CANADA	LA PROMENADE & VICTORIA BUILDINGS 151 SPARKS ST. & 140 WELLINGTON ST. OTTAWA ON K1A 0M3	WNW/266.7	1.22	810
181	GEN	GVT. OF CAN.-PUBLIC WORKS CANADA 17-615	EDIFICE LA PROMENADE BLDG. 131-151 SPARKS ST. OTTAWA ON K1P 5E3	WNW/266.7	1.22	811

Map Key	DB	Company/Site Name	Address	Dir/Dist (m)	Elev Diff (m)	Page Number
181	GEN	PUBLIC WORKS AND GOV'T SERVICES CANADA	EDIFICE LA PROMENADE BUILDING 131-151 SPARKS ST. OTTAWA ON K1P 5E3	WNW/266.7	1.22	811
181	GEN	PUBLIC WORKS & GOVERNMENT SERVICES CAN.	LA PROMENADE & VICTORIA BUILDINGS 151 SPARKS ST. & 140 WELLINGTON ST. OTTAWA ON K1A 0M3	WNW/266.7	1.22	812
181	GEN	PUBLIC WORKS GOVERNMENT SERVICES CANADA	LA PROMENADE & VICTORIA BUILDINGS 151 SPARKS ST. & 140 WELLINGTON ST. OTTAWA ON K1A 0M3	WNW/266.7	1.22	813
182	GEN	National Capital Commission	Laurier Ave W & Elgin St Ottawa ON K1P 5J2	E/266.8	-6.03	814
182	GEN	National Capital Commission	Laurier Ave W & Elgin St Ottawa ON K1P 5J2	E/266.8	-6.03	814
183	EHS		54 Elgin Street Ottawa ON K1P 5K6	NNE/267.7	-4.79	814
184	SPL	OTTAWA, THE CITY OF	ELGIN STREET (& C/B) IN FRONT OF NATIONAL ARTS CENTRE MOTOR VEHICLE (OPERATING FLUID) OTTAWA CITY ON	NE/267.7	-7.73	814
185	NPCB	NATIONAL CAPITAL COMMISSION	SUITE 202; 40 ELGIN STREET OTTAWA ON K1P 1C7	NNE/267.8	-3.44	815
185	GEN	NATIONAL CAPITAL COMMISSION	202-40 ELGIN STREET, 6TH FLOOR OTTAWA ON K1P 1C7	NNE/267.8	-3.44	815
185	GEN	NATIONAL CAPITAL COMMISSION	202-40 Elgin St OTTAWA ON K1P 1C7	NNE/267.8	-3.44	816
185	GEN	Standard Life Assurance Company	40 Elgin Street, Suite 201 Ontario ON K1P 5K6	NNE/267.8	-3.44	817
185	GEN	NATIONAL CAPITAL COMMISSION	202-40 Elgin St OTTAWA ON K1P 1C7	NNE/267.8	-3.44	817

<i>Map Key</i>	<i>DB</i>	<i>Company/Site Name</i>	<i>Address</i>	<i>Dir/Dist (m)</i>	<i>Elev Diff (m)</i>	<i>Page Number</i>
185	GEN	THE CHAMBERS EQUITY LIMITED	40 ELGIN STREET, SUITE 201 OTTAWA ON K1P 1C7	NNE/267.8	-3.44	818
185	GEN	ALLIED PROPERTIES REIT	40 ELGIN STREET, SUITE 201 OTTAWA ON K1P 1C7	NNE/267.8	-3.44	819
185	GEN	NATIONAL CAPITAL COMMISSION	202-40 Elgin St OTTAWA ON K1P 1C7	NNE/267.8	-3.44	819
185	GEN	NATIONAL CAPITAL COMMISSION	202-40 Elgin St OTTAWA ON K1P 1C7	NNE/267.8	-3.44	820
185	GEN	ALLIED PROPERTIES REIT	40 ELGIN STREET, SUITE 201 OTTAWA ON K1P 1C7	NNE/267.8	-3.44	821
185	SPL		202 - 40 Elgin St Ottawa; Ottawa ON	NNE/267.8	-3.44	822
185	GEN	ALLIED PROPERTIES REIT	40 ELGIN STREET, SUITE 201 OTTAWA ON	NNE/267.8	-3.44	823
185	GEN	NATIONAL CAPITAL COMMISSION	202-40 Elgin St OTTAWA ON K1P 1C7	NNE/267.8	-3.44	823
185	GEN	ALLIED PROPERTIES REIT	40 ELGIN STREET, SUITE 201 OTTAWA ON K1P 5K6	NNE/267.8	-3.44	824
185	GEN	NATIONAL CAPITAL COMMISSION	202-40 Elgin St OTTAWA ON K1P 1C7	NNE/267.8	-3.44	825
185	GEN	ALLIED PROPERTIES REIT	40 ELGIN STREET, SUITE 201 OTTAWA ON K1P 5K6	NNE/267.8	-3.44	826
185	GEN	ALLIED PROPERTIES REIT	40 ELGIN STREET, SUITE 201 OTTAWA ON K1P 5K6	NNE/267.8	-3.44	827
185	GEN	NATIONAL CAPITAL COMMISSION	202-40 Elgin St OTTAWA ON K1P 1C7	NNE/267.8	-3.44	828

Map Key	DB	Company/Site Name	Address	Dir/Dist (m)	Elev Diff (m)	Page Number
185	GEN	ALLIED PROPERTIES REIT	40 ELGIN STREET, SUITE 201 OTTAWA ON K1P 5K6	NNE/267.8	-3.44	829
185	GEN	ALLIED PROPERTIES REIT	40 ELGIN STREET, SUITE 201 OTTAWA ON K1P 5K6	NNE/267.8	-3.44	830
185	GEN	ALLIED PROPERTIES REIT	40 ELGIN STREET, SUITE 201 OTTAWA ON K1P 5K6	NNE/267.8	-3.44	830
185	GEN	ALLIED PROPERTIES REIT	40 ELGIN STREET, SUITE 201 OTTAWA ON K1P 5K6	NNE/267.8	-3.44	831
185	FRST		202-40 Elgin Street Ottawa ON	NNE/267.8	-3.44	832
186	BORE		ON	NW/270.2	2.62	834
187	GEN	LAFFARGE CANADA INC. (IMIS)	FRANCON DIV., C.2 LOT 12, 13 GLOUCESTER P.O. BOX 8464 OTTAWA ON K1G 3K2	ESE/270.3	-5.03	836
187	GEN	LAFFARGE CANADA INC. (IMIS) 00-000	FRANCON DIV., C.2 LOT 12, 13 GLOUCESTER P.O. BOX 8464 OTTAWA ON K1G 3K2	ESE/270.3	-5.03	836
188	EHS		40 and 46 Elgin Street Ottawa ON	NNE/271.1	-3.44	836
189	BORE		ON	SW/271.2	1.00	837
190	WWIS		148 SPARKS ST Ottawa ON Well ID: 7216893	W/271.8	1.00	839
191	WWIS		154 O'CONNOR STREET Ottawa ON Well ID: 7137421	S/272.2	0.00	842

Map Key	DB	Company/Site Name	Address	Dir/Dist (m)	Elev Diff (m)	Page Number
192	SCT	McLoughlin Multimedia Publishing Ltd.	46 Elgin St Suite 100 Ottawa ON K1P 5K6	NNE/272.6	-3.44	844
193	GEN	2025020 ONTARIO INC	Chambers Building 42 Elgin Street Ottawa ON K1P 5K6	NNE/273.3	-3.44	845
193	GEN	2025020 ONTARIO INC	Chambers Building 42 Elgin Street Ottawa ON K1P 5K6	NNE/273.3	-3.44	845
194	WWIS		154 O'CONNOR STREET Ottawa ON Well ID: 7130914	S/273.4	0.00	846
195	NPCB	OLYMPIA & YORK DEVELOPMENTS LTD.	L'ESPLANADE LAURIER; 171 BANK STREET LEVEL II OTTAWA ON K2P 1W5	SSW/274.5	0.69	861
195	NPCB	ROSTRUST INVESTMENTS INC.	171 BANK STREET LEVEL II BANK STREET LEVEL II OTTAWA ON	SSW/274.5	0.69	861
195	EHS		171 Bank St Ottawa ON K2P 1W5	SSW/274.5	0.69	861
195	GEN	CAMPBELL AND KENNEDY ELECTRIC LTD.	M2-171 BANK ST. OTTAWA ON K2P 1W5	SSW/274.5	0.69	862
195	GEN	O & Y PROPERTIES INC.	171 BANK STREET L'ESPLANADE LAURIER OTTAWA ON K2P 1W5	SSW/274.5	0.69	862
195	GEN	O & Y PROPERTIES INC.	L'ESPLANADE LAURIER 171 BANK STREET OTTAWA ON K2P 1W5	SSW/274.5	0.69	862
195	GEN	ROSTRUST INVESTMENTS INC.	171 BANK STREET (L'ESPLANADE LAURIER) OTTAWA ON K2P 1W5	SSW/274.5	0.69	863
195	NPCB	ROSTRUST INVESTMENTS INC.	171 BANK STREET LEVEL 2 L'Esplanade Laurier Ottawa ON K2P 1W5	SSW/274.5	0.69	863
195	NPCB	ROSTRUST INVESTMENTS INC.	L'ESPLANADE LAURIER 171 BANK STREET LEVEL II OTTAWA ON K2P 1W5	SSW/274.5	0.69	864

Map Key	DB	Company/Site Name	Address	Dir/Dist (m)	Elev Diff (m)	Page Number
195	EHS		171 Bank Street Ottawa ON K2P 1W5	SSW/274.5	0.69	865
196	SPL	O.C. TRANSP	ELGIN ST NORTHBOUND, AT LAURIER MOTOR VEHICLE (OPERATING FLUID) OTTAWA CITY ON	E/274.9	-6.00	866
196	SPL		intersection of Laurier and Elgin Ottawa ON	E/274.9	-6.00	867
197	NPCB	PUBLIC WORKS CANADA	NATIONAL ARTS CENTRE; CONFEDERATION SQUARE OTTAWA ON K1P 5W1	NE/275.0	-8.00	867
197	GEN	GVT OF CANADA PUBLIC WORKS	(BLDG SERVICES), 65 ELGIN STREET C/O 140 PROMENADE DU PORTAGE - LEVEL 2 OTTAWA ON K1P 5B8	NE/275.0	-8.00	868
197	GEN	GVT OF CAN.-PUBLIC WKS BLDG SERV	NATIONAL ART CENTRE, 65 ELGIN ST. CONFED SQ., C/O P.O. BOX 1534, STN B OTTAWA ON K1P 5B8	NE/275.0	-8.00	868
197	GEN	NATIONAL ARTS CENTRE 31- 459	65 ELGIN STREET OTTAWA ON K1P 5B8	NE/275.0	-8.00	868
197	GEN	NATIONAL ARTS CENTRE	65 ELGIN STREET OTTAWA ON K1P 5B8	NE/275.0	-8.00	869
198	GEN	PUBLIC WORKS AND GOV'T. SERVICES CANADA	FOUR CORNERS BUILDING 93 SPARKS STREET OTTAWA ON K1A 0M3	NW/275.5	3.00	869
199	GEN	PUBLIC WORKS AND GOV'T. SERVICES CANADA	MARSHALL BUILDING 14 METCALFE STREET OTTAWA ON K1A 0M3	NNW/276.9	1.66	870
199	GEN	PUBLIC WORKS AND GOV'T. SERVICES CANADA	14 METCALFE STREET MARSHALL BUILDING OTTAWA ON K1A 0M3	NNW/276.9	1.66	870
199	GEN	PUBLIC WORKS AND GOV'T SERVICES CANADA	MARSHALL BUILDING 14 METCALFE STREET OTTAWA ON K1A 0M3	NNW/276.9	1.66	871

<i>Map Key</i>	<i>DB</i>	<i>Company/Site Name</i>	<i>Address</i>	<i>Dir/Dist (m)</i>	<i>Elev Diff (m)</i>	<i>Page Number</i>
199	GEN	PUBLIC WORKS AND GOV'T SERVICES CANADA	14 METCALFE STREET OTTAWA ON K1P 5L1	NNW/276.9	1.66	871
200	EHS		171 Bank Street Ottawa ON K2P 1W5	SSW/278.0	0.69	872
200	EHS		171 Bank Street Ottawa ON K2P 1W5	SSW/278.0	0.69	872
201	GEN	NATIONAL ARTS CENTRE	53 ELGIN STREET OTTAWA ON K1P 1W1	NE/278.8	-6.63	872
201	CA	National Arts Centre-Centre National des Arts	53 Elgin Street Ottawa ON	NE/278.8	-6.63	873
201	GEN	NATIONAL ARTS CENTRE	53 ELGIN STREET OTTAWA ON	NE/278.8	-6.63	874
201	GEN	NATIONAL ARTS CENTRE	53 ELGIN STREET OTTAWA ON	NE/278.8	-6.63	874
201	GEN	NATIONAL ARTS CENTRE	53 ELGIN STREET OTTAWA ON	NE/278.8	-6.63	875
201	GEN	NATIONAL ARTS CENTRE	53 ELGIN STREET OTTAWA ON K1P 1W1	NE/278.8	-6.63	876
201	GEN	NATIONAL ARTS CENTRE	53 ELGIN STREET OTTAWA ON	NE/278.8	-6.63	877
201	EHS		53 Elgin St Ottawa ON K1P5B8	NE/278.8	-6.63	878
201	ECA	National Arts Centre-Centre National des Arts	53 Elgin Street Ottawa ON K1P 5W1	NE/278.8	-6.63	878
201	GEN	NATIONAL ARTS CENTRE	53 ELGIN STREET OTTAWA ON K1P 1W1	NE/278.8	-6.63	879

<i>Map Key</i>	<i>DB</i>	<i>Company/Site Name</i>	<i>Address</i>	<i>Dir/Dist (m)</i>	<i>Elev Diff (m)</i>	<i>Page Number</i>
201	GEN	NATIONAL ARTS CENTRE	53 ELGIN STREET OTTAWA ON K1P 1W1	NE/278.8	-6.63	880
201	GEN	NATIONAL ARTS CENTRE	53 ELGIN STREET OTTAWA ON K1P 1W1	NE/278.8	-6.63	881
201	GEN	NATIONAL ARTS CENTRE	53 ELGIN STREET OTTAWA ON K1P 1W1	NE/278.8	-6.63	882
201	GEN	NATIONAL ARTS CENTRE	53 ELGIN STREET OTTAWA ON K1P 1W1	NE/278.8	-6.63	883
201	GEN	NATIONAL ARTS CENTRE	53 ELGIN STREET OTTAWA ON K1P 1W1	NE/278.8	-6.63	884
202	SPL	Public Work Government Service Canada	151 Sparks St Ottawa ON	WNW/278.9	2.27	885
203	SPL	Cascades Recovery Inc.	11 Metcalfe St Ottawa ON K1P 5K9	NNW/279.5	1.36	886
204	EHS		181 Queen Street, Ottawa Ottawa ON K1P 1K9	W/279.6	1.00	887
204	EHS		181 Queen Street, Ottawa Ottawa ON K1P 1K9	W/279.6	1.00	887
205	EHS		25 Sparks St Ottawa ON	NNE/279.7	-1.92	887
206	GEN	PUBLIC WORKS & GOVERNMENT SERV. CANADA	PRIVY COUNCIL 59 SPARKS STREET, ROOM B-4 OTTAWA ON K1P 6E4	NNW/280.0	1.36	888
206	GEN	PUBLIC WORKS AND GOV'T. SERVICES CANADA	59 SPARKS STREET PRIVY COUNCIL OTTAWA ON K1P 6E4	NNW/280.0	1.36	888
206	SCT	Eco Latino Inc.	59 Sparks St Ottawa ON K1P 6C3	NNW/280.0	1.36	889

Map Key	DB	Company/Site Name	Address	Dir/Dist (m)	Elev Diff (m)	Page Number
206	GEN	Public Works & Government Services	59 Sparks St. Ottawa ON	NNW/280.0	1.36	889
207	SPL	Canadian Waste Services Inc.	160 ELGIN ST., AT NEPEAN ST. ENTRANCE<UNOFFICIAL> Ottawa ON	ESE/280.5	-3.14	889
207	SPL		Across from 160 Elgin St Ottawa ON	ESE/280.5	-3.14	890
208	BORE		ON	NE/281.4	-7.73	891
209	BORE		ON	SE/281.8	-3.14	892
210	CA	OTTAWA CITY	ELGIN ST./QUEEN ST. OTTAWA CITY ON	NE/282.5	-5.27	894
211	SPL	SHELL CANADA PRODUCTS LTD.	154 O'CONNOR STREET SERVICE STATION OTTAWA CITY ON	S/282.7	0.00	894
211	SPL	SHELL CANADA PRODUCTS LTD.	154 O'CONNOR ST. SHELL CANADA GAS STATION SERVICE STATION OTTAWA CITY ON K2P 1T5	S/282.7	0.00	895
211	PRT	BYTOWN TOWING & AUTOCARE LTD	154 O'CONNOR ST AT GLOUCESTER OTTAWA ON	S/282.7	0.00	896
211	FSTH	BYTOWN TOWING & AUTOCARE LTD	154 O'CONNOR ST AT GLOUCESTER OTTAWA ON K2P 1T5	S/282.7	0.00	896
211	FSTH	BYTOWN TOWING & AUTOCARE LTD	154 O'CONNOR ST AT GLOUCESTER OTTAWA ON K2P 1T5	S/282.7	0.00	896
211	EHS		154 O'Connor Street Ottawa ON K2P 1T5	S/282.7	0.00	897

Map Key	DB	Company/Site Name	Address	Dir/Dist (m)	Elev Diff (m)	Page Number
211	DTNK	BYTOWN TOWING & AUTOCARE LTD	154 O'CONNOR ST AT GLOUCESTER OTTAWA ON	S/282.7	0.00	897
211	DTNK	BYTOWN TOWING & AUTOCARE LTD	154 O'CONNOR ST AT GLOUCESTER OTTAWA ON	S/282.7	0.00	898
211	GEN	Shell Canada Products	154 O+Connor Street Ottawa ON K2P 1T5	S/282.7	0.00	898
211	GEN	Shell Canada Products	154 O+Connor Street Ottawa ON K2P 1T5	S/282.7	0.00	899
211	DTNK	BYTOWN TOWING & AUTOCARE LTD	154 O'CONNOR ST AT GLOUCESTER OTTAWA ON K2P 1T5	S/282.7	0.00	899
211	DTNK	BYTOWN TOWING & AUTOCARE LTD	154 O'CONNOR ST AT GLOUCESTER OTTAWA K2P 1T5 ON CA ON	S/282.7	0.00	900
211	DTNK	BYTOWN TOWING & AUTOCARE LTD	154 O'CONNOR ST AT GLOUCESTER OTTAWA K2P 1T5 ON CA ON	S/282.7	0.00	900
211	DTNK	BYTOWN TOWING & AUTOCARE LTD	154 O'CONNOR ST AT GLOUCESTER OTTAWA K2P 1T5 ON CA ON	S/282.7	0.00	901
211	FST	BYTOWN TOWING & AUTOCARE LTD	154 O'CONNOR ST AT GLOUCESTER OTTAWA K2P 1T5 ON CA ON	S/282.7	0.00	902
211	FST	BYTOWN TOWING & AUTOCARE LTD	154 O'CONNOR ST AT GLOUCESTER OTTAWA K2P 1T5 ON CA ON	S/282.7	0.00	902
211	FST	BYTOWN TOWING & AUTOCARE LTD	154 O'CONNOR ST AT GLOUCESTER OTTAWA K2P 1T5 ON CA ON	S/282.7	0.00	903
212	PINC	SAMIR GHATTAS	METCALFE & NEPEAN,,OTTAWA,ON,,CA ON	SE/285.9	-3.00	903
212	SPL	Enbridge Gas Distribution Inc.	Medcafe and Nepean Ottawa ON	SE/285.9	-3.00	904

Map Key	DB	Company/Site Name	Address	Dir/Dist (m)	Elev Diff (m)	Page Number
212	SPL	City of Ottawa	West side of intersection of Metcalfe St & Nepean St Ottawa ON	SE/285.9	-3.00	904
213	GEN	MORGUARD INVESTMENTS LTD.	181 QUEEN STREET OTTAWA ON K1P 1K9	W/286.8	1.00	905
213	GEN	MORGUARD INVESTMENTS LTD.	181 QUEEN STREET OTTAWA ON	W/286.8	1.00	906
213	SPL	Iron Mountain<UNOFFICIAL>	Road in front of 181 Queen Street<UNOFFICIAL> Ottawa ON K1P 1K9	W/286.8	1.00	907
213	GEN	Pitney Bowes Canada	181 Queen Street P.O. Box 3220 Station C Ottawa ON K1P 1K9	W/286.8	1.00	908
213	SPL	CBC <UNOFFICIAL>	181 Queen St Ottawa ON	W/286.8	1.00	908
213	GEN	MORGUARD INVESTMENTS LTD.	181 QUEEN STREET OTTAWA ON K1P 1K9	W/286.8	1.00	909
213	GEN	Pitney Bowes Canada	181 Queen Street P.O. Box 3220 Station C Ottawa ON K1P 1K9	W/286.8	1.00	910
213	GEN	Pitney Bowes Canada	181 Queen Street P.O. Box 3220 Station C Ottawa ON K1P 1K9	W/286.8	1.00	910
213	GEN	MORGUARD INVESTMENTS LTD.	181 QUEEN STREET OTTAWA ON K1P 1K9	W/286.8	1.00	911
213	GEN	Pitney Bowes Canada	181 Queen Street P.O. Box 3220 Station C Ottawa ON K1P 1K9	W/286.8	1.00	911
213	GEN	MORGUARD INVESTMENTS LTD.	181 QUEEN STREET OTTAWA ON K1P 1K9	W/286.8	1.00	912

Map Key	DB	Company/Site Name	Address	Dir/Dist (m)	Elev Diff (m)	Page Number
213	GEN	Pitney Bowes Canada	181 Queen Street P.O. Box 3220 Station C Ottawa ON K1P 1K9	W/286.8	1.00	912
213	GEN	MORGUARD INVESTMENTS LTD.	181 QUEEN STREET OTTAWA ON K1P 1K9	W/286.8	1.00	913
213	GEN	Novitex Enterprise Solutions, Inc.	181 Queen Street P.O. Box 3220 Station C Ottawa ON	W/286.8	1.00	913
213	EBR	3683249 Canada Inc.	181 Queen Street Ottawa CITY OF OTTAWA ON	W/286.8	1.00	914
213	ECA	3683249 Canada Inc.	181 Queen St Ottawa ON K1P 1K9	W/286.8	1.00	914
213	GEN	Novitex Enterprise Solutions, Inc.	181 Queen Street P.O. Box 3220 Station C Ottawa ON K1Y 1E4	W/286.8	1.00	914
213	GEN	Novitex Enterprise Solutions, Inc.	181 Queen Street P.O. Box 3220 Station C Ottawa ON K1Y 1E4	W/286.8	1.00	915
213	GEN	Novitex Enterprise Solutions, Inc.	181 Queen Street P.O. Box 3220 Station C Ottawa ON K1Y 1E4	W/286.8	1.00	915
213	SPL	EllisDon Corporation	181 Queen St. Ottawa ON	W/286.8	1.00	916
213	GEN	Morguard Investments Ltd.	181 Queen St Ottawa ON K1Y 1E4	W/286.8	1.00	917
213	EHS		131 - 181 Queen Street Ottawa ON	W/286.8	1.00	917
213	SPL		181 Queen Street Ottawa ON	W/286.8	1.00	917
213	GEN	Morguard Investments Ltd.	181 Queen St Ottawa ON K1Y 1E4	W/286.8	1.00	918

Map Key	DB	Company/Site Name	Address	Dir/Dist (m)	Elev Diff (m)	Page Number
213	GEN	Morguard Investments Ltd.	181 Queen St Ottawa ON K1Y 1E4	W/286.8	1.00	918
213	GEN	Morguard Investments Ltd.	181 Queen St Ottawa ON K1Y 1E4	W/286.8	1.00	919
213	GEN	Morguard Investments Ltd.	181 Queen St Ottawa ON K1Y 1E4	W/286.8	1.00	920
213	EHS		181 Queen Street, Ottawa, ON Ottawa ON K1P 1K9	W/286.8	1.00	920
213	EHS		181 Queen Street, Ottawa, ON Ottawa ON K1P 1K9	W/286.8	1.00	921
213	EHS		181 Queen Street, Ottawa, ON Ottawa ON K1P 1K9	W/286.8	1.00	921
214	GEN	National Art Centre	1 Elgin Street OTTAWA ON K1P 5W1	NE/287.0	-8.00	921
214	GEN	NATIONAL ARTS CENTRE	1 ELGIN STREET OTTAWA ON K1P 5W1	NE/287.0	-8.00	921
215	SPL	TRANSPORT TRUCK	173 SPARKS STREET MOTOR VEHICLE (OPERATING FLUID) OTTAWA CITY ON K1P 5B9	WNW/287.1	0.95	923
216	NPR2	PLACE BELL	SUITE 1500 - 160 ELGIN STREET OTTAWA ON K2P2C4	ESE/287.6	-4.52	923
217	OPCB	BELL CANADA - OTTAWA	160 ELGIN STREET OTTAWA CITY ON K2P 2P7	ESE/287.7	-4.31	933
217	GEN	XEROX BUSINESS SERVICES	BELL CANADA BUILDING 160 ELGIN STREET, ROOM 97 OTTAWA ON K2P 2C4	ESE/287.7	-4.31	933
217	GEN	XEROX CANADA LTD	BELL CANADA BUILDING 160 ELGIN STREET, ROOM 97 OTTAWA ON K2P 2C4	ESE/287.7	-4.31	933

<i>Map Key</i>	<i>DB</i>	<i>Company/Site Name</i>	<i>Address</i>	<i>Dir/Dist (m)</i>	<i>Elev Diff (m)</i>	<i>Page Number</i>
217	GEN	BELL CANADA	ADMINISTRATIVE SERVICES 160 ELGIN F3 OTTAWA ON K1J 3T4	ESE/287.7	-4.31	934
217	GEN	BELL CANADA	ADMINISTRATIVE SERVICES 3RD FLOOR-160 ELGIN ST. OTTAWA ON K1G 3J4	ESE/287.7	-4.31	934
217	GEN	BELL CANADA	160 ELGIN STREET OTTAWA ON K2P 2C4	ESE/287.7	-4.31	935
217	GEN	BELL CANADA 05-191	ADMINISTRATIVE SERVICES 3RD FLOOR-160 ELGIN ST. OTTAWA ON K1G 3J4	ESE/287.7	-4.31	935
217	GEN	BELL CANADA 05-191	160 ELGIN STREET OTTAWA ON K2P 2C4	ESE/287.7	-4.31	936
217	GEN	KARA-FOTO 1 HOUR LAB	160 ELGIN STREET OTTAWA ON K2P 2C4	ESE/287.7	-4.31	937
217	GEN	MEDICAL ARTS DESPENSARY OF OTTAWA	160 ELGIN STREET OTTAWA ON K2P 2C4	ESE/287.7	-4.31	937
217	GEN	SITQ IMMOBILIER	160 ELGIN STREET, 16TH FLOOR OTTAWA ON K2P 2P7	ESE/287.7	-4.31	938
217	GEN	160 ELGIN REIT	160 ELGIN STREET, SUITE 1500 OTTAWA ON K2P-2P7	ESE/287.7	-4.31	938
217	GEN	MEDICAL ARTS DISPENSARY OF OTTAWA (2003) LTD.	160 ELGIN STREET OTTAWA ON	ESE/287.7	-4.31	939
217	GEN	MEDICAL ARTS DISPENSARY OF OTTAWA (2003) LTD.	160 ELGIN STREET OTTAWA ON	ESE/287.7	-4.31	939
217	GEN	BELL CANADA	160 ELGIN ST OTTAWA ON	ESE/287.7	-4.31	940

Map Key	DB	Company/Site Name	Address	Dir/Dist (m)	Elev Diff (m)	Page Number
217	GEN	160 ELGIN REIT	160 ELGIN STREET, SUITE 1500 OTTAWA ON	ESE/287.7	-4.31	940
217	GEN	LCI Medical Clinic and Spa	160 Elgin St. Place Bell, Main Floor Ottawa ON K2P2P7	ESE/287.7	-4.31	941
217	GEN	BELL CANADA	160 ELGIN ST OTTAWA ON	ESE/287.7	-4.31	941
217	GEN	160 ELGIN REIT	160 ELGIN STREET, SUITE 1500 OTTAWA ON	ESE/287.7	-4.31	942
217	GEN	160 ELGIN REIT	160 ELGIN STREET, SUITE 1500 OTTAWA ON	ESE/287.7	-4.31	943
217	GEN	160 ELGIN REIT	160 ELGIN STREET, SUITE 1500 OTTAWA ON K2P-2P7	ESE/287.7	-4.31	943
217	GEN	160 ELGIN REIT	160 ELGIN STREET, SUITE 1500 OTTAWA ON	ESE/287.7	-4.31	944
217	GEN	MEDICAL ARTS DISPENSARY OF OTTAWA (2003) LTD.	160 ELGIN STREET OTTAWA ON	ESE/287.7	-4.31	945
217	GEN	160 ELGIN REIT	160 ELGIN STREET, SUITE 1500 OTTAWA ON K2P-2P7	ESE/287.7	-4.31	946
217	GEN	160 ELGIN REIT	160 ELGIN STREET, SUITE 1500 OTTAWA ON K2P-2P7	ESE/287.7	-4.31	947
217	GEN	Dr Norma Faycal, Dentistry Professional Corporatio	160 Elgin Street, Unit 18 Ottawa ON K2P 2P7	ESE/287.7	-4.31	948
217	GEN	MEDICAL ARTS DISPENSARY OF OTTAWA (2003) LTD.	160 ELGIN STREET OTTAWA ON K2P 2P7	ESE/287.7	-4.31	948
217	GEN	160 ELGIN REIT	160 ELGIN STREET, SUITE 1500 OTTAWA ON K2P-2P7	ESE/287.7	-4.31	948

Map Key	DB	Company/Site Name	Address	Dir/Dist (m)	Elev Diff (m)	Page Number
217	GEN	MEDICAL ARTS DISPENSARY OF OTTAWA (2003) LTD.	160 ELGIN STREET OTTAWA ON K2P 2P7	ESE/287.7	-4.31	949
217	GEN	Dr Norma Faycal, Dentistry Professional Corporatio	160 Elgin Street, Unit 18 Ottawa ON K2P 2P7	ESE/287.7	-4.31	950
217	GEN	160 ELGIN REIT	160 ELGIN STREET, SUITE 1500 OTTAWA ON K2P-2P7	ESE/287.7	-4.31	950
217	GEN	Rexall Pharmacy Group Ltd.	160 Elgin Street #20 Ottawa ON K2P2C4	ESE/287.7	-4.31	951
217	GEN	Bell	160 Elgin St Ottawa ON K1A 0W9	ESE/287.7	-4.31	952
217	GEN	Bell	160 Elgin St Ottawa ON K1A 0W9	ESE/287.7	-4.31	952
217	GEN	160 ELGIN REIT	160 ELGIN STREET, SUITE 1500 OTTAWA ON K2P-2P7	ESE/287.7	-4.31	953
217	GEN	Rexall Pharmacy Group Ltd.	160 Elgin Street #20 Ottawa ON K2P2C4	ESE/287.7	-4.31	954
217	PINC	PIPELINE HIT 2"	ACROSS FROM 160 ELGIN ST,,OTTAWA, ON,K2P 2C4,CA ON	ESE/287.7	-4.31	954
217	GEN	160 ELGIN REIT	160 ELGIN STREET, SUITE 1500 OTTAWA ON K2P-2P7	ESE/287.7	-4.31	955
217	GEN	Bell	160 Elgin St Ottawa ON K1A 0W9	ESE/287.7	-4.31	956
217	GEN	Rexall Pharmacy Group Ltd.	160 Elgin Street #20 Ottawa ON K2P2C4	ESE/287.7	-4.31	956
217	GEN	Rexall Pharmacy Group Ltd.	160 Elgin Street #20 Ottawa ON K2P2C4	ESE/287.7	-4.31	956

Map Key	DB	Company/Site Name	Address	Dir/Dist (m)	Elev Diff (m)	Page Number
217	GEN	160 ELGIN REIT	160 ELGIN STREET, SUITE 1500 OTTAWA ON K2P-2P7	ESE/287.7	-4.31	957
217	GEN	Bell	160 Elgin St Ottawa ON K1A 0W9	ESE/287.7	-4.31	958
218	EHS		215 Slater Street Ottawa ON	WSW/288.4	0.31	958
219	GEN	BLACK PHOTO(OUT OF BUS.)	181 BANK STREET, UNITS 121-122 L'ESPLANADE OTTAWA ON K2P 1W5	SW/288.5	1.00	959
219	GEN	BLACK PHOTO CORPORATION	171-181 BANK STREET, UNITS 121-122 OTTAWA ON K2P 1W5	SW/288.5	1.00	959
220	GEN	GVT. OF CAN. - PUBLIC WORKS CANADA	VICTORIA BUILDING 140 WELLINGTON STREET OTTAWA ON K1A 0A4	WNW/288.9	2.27	959
220	GEN	SENATE OF CANADA, THE	140 WELLINGTON, 100 VICTORIA BUILDING SERVICES DIRECTORATE OTTAWA ON K1A 0A4	WNW/288.9	2.27	960
220	GEN	SENATE OF CANADA, THE	140 WELLINGTON ST., 100 VICTORIA BLDG. SERVICES DIRECTORATE OTTAWA ON K1A 0A4	WNW/288.9	2.27	960
220	GEN	SENATE OF CANADA	140 WELLINGTON STREET, ROOM 200 OTTAWA ON K1A 0A4	WNW/288.9	2.27	960
220	GEN	SENATE OF CANADA	140 WELLINGTON STREET, FREIGHT AREA OTTAWA ON K1A 0A4	WNW/288.9	2.27	961
221	EHS		84 Wellington St OTTAWA ON	NW/290.8	1.66	961
221	EHS		84 Wellington Ottawa ON	NW/290.8	1.66	961
222	GEN	SHOPPERS DRUG MART	161 BANK STREET OTTAWA ON K1P 5N7	SW/291.0	1.00	961

Map Key	DB	Company/Site Name	Address	Dir/Dist (m)	Elev Diff (m)	Page Number
223	SPL	National Arts Centre-Centre National des Arts	53 Elgin Street Ottawa ON	NE/291.4	-8.00	962
224	EHS		172 to 180 Sparks and 190 Sparks Street Ottawa ON	W/292.7	-0.08	963
224	GEN	Aktion Capital Corporation	186 Sparks Street Ottawa ON K1P 5C1	W/292.7	-0.08	963
225	SCT	E.L. LITTLEJOHN & ASSOCIATES	151 BANK ST FLOOR 2 OTTAWA ON K1P 5N7	SW/293.0	1.00	963
226	CA	METROPOLITAN LIFE INSURANCE COMPANY	99 BANK STREET OTTAWA ON	W/293.2	0.03	963
226	SCT	Dynex Power Inc.	99 Bank St Suite 410 Ottawa ON	W/293.2	0.03	964
226	GEN	METROPOLITAN LIFE	99 BANK STREET OTTAWA ON K1P 5A3	W/293.2	0.03	964
226	GEN	METROPOLITAN LIFE 26-427	99 BANK STREET OTTAWA ON K1P 5A3	W/293.2	0.03	965
226	GEN	CLARICA CENTRE	99 BANK STREET OTTAWA ON K1P 5A3	W/293.2	0.03	965
226	GEN	The Clarica Life Insurance Company	99 BANK STREET OTTAWA ON K1P 5A3	W/293.2	0.03	966
226	GEN	The SunLife Assurance Company of Canada	99 BANK STREET OTTAWA ON	W/293.2	0.03	966
226	GEN	Sun Life/1564498 Ontario Inc.	99 BANK STREET OTTAWA ON K1P 5A3	W/293.2	0.03	966
226	EBR	Sun Life Assurance Company of Canada and 1564498 Ontario Inc.	99 Bank Street and 50 O'Connor Street Ottawa Ontario Ottawa ON	W/293.2	0.03	967

Map Key	DB	Company/Site Name	Address	Dir/Dist (m)	Elev Diff (m)	Page Number
226	PAP	Forest Products Association of Canada	99 Bank St Suite 410 Ottawa ON K1P 6B9	W/293.2	0.03	968
226	PAP	Canadian Wood Council	99 Bank St Suite 400 Ottawa ON K1P 6B9	W/293.2	0.03	968
226	GEN	Sun Life/156 O'Connor Ltd	99 BANK STREET OTTAWA ON K1P 5A3	W/293.2	0.03	968
226	GEN	EDS CANADA	99 Bank St, Suite 600 Ottawa ON K1P 6B9	W/293.2	0.03	969
226	CA	EDS Canada Inc.	99 Bank Street Ottawa ON	W/293.2	0.03	970
226	CA	EDS Canada Inc.	99 Bank Street Ottawa ON	W/293.2	0.03	970
226	GEN	Sun Life/156 O'Connor Ltd	99 BANK STREET OTTAWA ON	W/293.2	0.03	970
226	GEN	EDS CANADA	99 BANK STREET SUITE 600 OTTAWA ON	W/293.2	0.03	971
226	GEN	HP Enterprise Services	99 Bank St, Suite B-3 Ottawa ON	W/293.2	0.03	971
226	GEN	HP Enterprise Services	99 Bank St, Suite B-3 Ottawa ON	W/293.2	0.03	972
226	GEN	Sun Life/156 O'Connor Ltd	99 BANK STREET OTTAWA ON	W/293.2	0.03	972
226	GEN	Sun Life/156 O'Connor Ltd	99 BANK STREET OTTAWA ON	W/293.2	0.03	973
226	GEN	Sun Life/156 O'Connor Ltd	99 BANK STREET OTTAWA ON K1P 5A3	W/293.2	0.03	974

Map Key	DB	Company/Site Name	Address	Dir/Dist (m)	Elev Diff (m)	Page Number
226	GEN	Sun Life/ONTARI Holdings Ltd	99 BANK STREET OTTAWA ON	W/293.2	0.03	975
226	ECA	Sun Life Assurance Company of Canada and 1564498 Ontario Inc.	99 Bank Street and 50 O'Connor St Ottawa ON K1P 6L2	W/293.2	0.03	976
226	ECA	EDS Canada Inc.	99 Bank Street Ottawa ON K1P 1A4	W/293.2	0.03	976
226	ECA	EDS Canada Inc.	99 Bank Street Ottawa ON K1P 1A4	W/293.2	0.03	977
226	GEN	884611 Ontario Ltd	99 Bank Street B001 Ottawa ON K2P 6B9	W/293.2	0.03	977
226	GEN	Sun Life/ONTARI Holdings Ltd	99 BANK STREET OTTAWA ON K1P 5A3	W/293.2	0.03	977
226	GEN	884611 Ontario Ltd	99 Bank Street B001 Ottawa ON K2P 6B9	W/293.2	0.03	978
226	GEN	Sun Life/ONTARI Holdings Ltd	99 BANK STREET OTTAWA ON K1P 5A3	W/293.2	0.03	978
226	GEN	Sun Life/ONTARI Holdings Ltd	99 BANK STREET OTTAWA ON K1P 5A3	W/293.2	0.03	979
226	GEN	884611 Ontario Ltd	99 Bank Street B001 Ottawa ON K2P 6B9	W/293.2	0.03	980
226	GEN	Sun Life/ONTARI Holdings Ltd	99 BANK STREET OTTAWA ON K1P 5A3	W/293.2	0.03	980
226	GEN	884611 Ontario Ltd	99 Bank Street B001 Ottawa ON K2P 6B9	W/293.2	0.03	981
226	SPL	OLRT Constructors<UNOFFICIAL>	99 Bank Street Ottawa ON	W/293.2	0.03	982

Map Key	DB	Company/Site Name	Address	Dir/Dist (m)	Elev Diff (m)	Page Number
226	EHS		99 Bank Street Ottawa ON K1P 5A3	W/293.2	0.03	982
226	GEN	Sun Life/BK Prime Ontario 1 LP	99 BANK STREET OTTAWA ON K1P 5A3	W/293.2	0.03	983
226	GEN	Carrier Commercial Service	99 Bank Street Ottawa ON K1P 6B9	W/293.2	0.03	983
226	GEN	Carrier Commercial Service	99 Bank Street Ottawa ON K1P 6B9	W/293.2	0.03	984
226	GEN	Sun Life/BK Prime Ontario 1 LP	99 BANK STREET OTTAWA ON K1P 5A3	W/293.2	0.03	984
226	GEN	Sun Life/BK Prime Ontario 1 LP	99 BANK STREET OTTAWA ON K1P 5A3	W/293.2	0.03	985
227	SPL	City of Ottawa	North side of Nepean St., near #88 (between O'Connor St. and Metcalfe St.) Ottawa ON	SE/293.5	-2.00	985
228	GEN	MORGUARD INVESTMENTS LTD.	215 SLATER STREET OTTAWA ON	WSW/294.9	0.31	986
228	GEN	MORGUARD INVESTMENTS LTD.	215 SLATER STREET OTTAWA ON K1P 0A6	WSW/294.9	0.31	987
228	GEN	MORGUARD INVESTMENTS LTD.	215 SLATER STREET OTTAWA ON K1P 0A6	WSW/294.9	0.31	987
228	GEN	MORGUARD INVESTMENTS LTD.	215 SLATER STREET OTTAWA ON K1P 0A6	WSW/294.9	0.31	988
228	ECA	Slater Street (Ottawa) Inc.	215 Slater St Ottawa ON K1N 5T5	WSW/294.9	0.31	988
228	GEN	Slater 2011 Equities Inc.	215 Slater Street Ottawa ON K1P 5G6	WSW/294.9	0.31	989

<i>Map Key</i>	<i>DB</i>	<i>Company/Site Name</i>	<i>Address</i>	<i>Dir/Dist (m)</i>	<i>Elev Diff (m)</i>	<i>Page Number</i>
228	GEN	Slater 2011 Equities Inc.	215 Slater Street Ottawa ON K1P 5G6	WSW/294.9	0.31	989
228	EHS		215 Slater Street Ottawa ON K1P 5N5	WSW/294.9	0.31	990
228	EHS		215 Slater Street Ottawa ON K1P 5N5	WSW/294.9	0.31	990
228	EHS		215 Slater Street Ottawa ON K1P 5N5	WSW/294.9	0.31	990
229	GEN	PUBLIC WORKS GOVERNMENT SERVICES CANADA	128 WELLINGTON ST., OTTAWA ON	WNW/296.0	2.93	990
230	SCT	Urban Male Magazine	131 Bank St Suite 300 Ottawa ON K1P 5N7	WSW/297.2	1.04	991

Executive Summary: Summary By Data Source

BORE - Borehole

A search of the BORE database, dated 1875-Jul 2018 has found that there are 20 BORE site(s) within approximately 0.30 kilometers of the project property.

<u>Site</u>	<u>Address</u>	<u>Distance (m)</u>	<u>Map Key</u>
	ON	58.2	<u>10</u>
	ON	72.2	<u>14</u>
	ON	73.8	<u>17</u>
	ON	88.9	<u>28</u>
	ON	113.8	<u>40</u>
	ON	188.8	<u>89</u>
	ON	193.1	<u>91</u>
	ON	201.9	<u>102</u>
	ON	216.0	<u>117</u>

<u>Site</u>	<u>Address</u>	<u>Distance (m)</u>	<u>Map Key</u>
	ON	227.2	126
	ON	228.1	128
	ON	231.7	134
	ON	243.9	149
	ON	259.0	167
	ON	262.4	172
	ON	266.1	178
	ON	270.2	186
	ON	271.2	189
	ON	281.4	208
	ON	281.8	209

CA - Certificates of Approval

A search of the CA database, dated 1985-Oct 30, 2011* has found that there are 30 CA site(s) within approximately 0.30 kilometers of the project property.

<u>Site</u>	<u>Address</u>	<u>Distance (m)</u>	<u>Map Key</u>
The Cadillac Fairview Corporation Limited	77 Metcalfe Street Ottawa ON	68.7	13
WHWW Hotels (Ottawa) Company	140 Slater Street Ottawa ON K1P 5H6	75.0	19
The Cadillac Fairview Corporation Limited	191 Laurier Avenue West Ottawa ON K1P 1E7	78.5	21
The Cadillac Fairview Corporation Limited	191 Laurier Avenue West Ottawa ON K1P 1E7	78.5	21
The Cadillac Fairview Corporation Limited	191 Laurier Ave W Ottawa ON K1P 1E7	78.5	21
CHATEAU OTTAWA HOTEL INC.	150 ALBERT ST., LOTS 44-46 OTTAWA CITY ON K1P 5G2	112.5	39
CHATEAU OTTAWA HOTEL INC.	150 ALBERT ST. OTTAWA CITY ON K1P 5G2	112.5	39
CHATEAU OTTAWA HOTEL INC.	150 ALBERT STREET OTTAWA CITY ON K1P 5G2	112.5	39
Gillin Engineering and Construction Ltd.	123 Metcalfe Street Ottawa ON K1P 5L9	120.4	43
WORLD EXCHANGE PLAZA (PEREZ/BRAMALEA)	45 O'CONNOR STREET OTTAWA CITY ON K1P 1A4	144.0	57
NASSAR DIVERSIFIED LTD.	200 LAURIER AVENUE WEST OTTAWA CITY ON	149.8	64

<u>Site</u>	<u>Address</u>	<u>Distance (m)</u>	<u>Map Key</u>
GE Canada Real Estate Equity Holding Company	171 Slater St Ottawa ON K1P 5H7	163.9	<u>71</u>
The Manufacturers Life Insurance Company	220 Laurier Avenue Ottawa ON	165.1	<u>74</u>
Health Canada	55 Metcalfe St Ottawa ON	165.2	<u>75</u>
Dundee Realty Management Corp.	110 O'Connor Street Ottawa ON	166.3	<u>76</u>
Bell Canada	78 O'Connor Street Ottawa ON K1P 5M7	177.1	<u>81</u>
Morguard Corporation	131 Queen St Ottawa ON K1P 0A1	203.2	<u>104</u>
METRONET COMMUNICATIONS CORP.	150 LAURIER AVENUE WEST OTTAWA ON K1P 5J4	214.0	<u>115</u>
Standard Life Real Estate Services Inc.	155 Queen Street Ottawa ON	221.5	<u>119</u>
BRITISH HIGH COMMISSION	80 ELGIN STREET OTTAWA CITY ON	221.5	<u>120</u>
OTTAWA CITY	ELGIN ST/LAURIER ST/SLATER ST. OTTAWA CITY ON	245.8	<u>151</u>
The Canadian Red Cross Society	170 Metcalfe St Ottawa ON	252.0	<u>161</u>

<u>Site</u>	<u>Address</u>	<u>Distance (m)</u>	<u>Map Key</u>
GWL Realty Advisors Inc.	269 Laurier Avenue Wes Ottawa ON	255.4	164
CanWest MediaWorks Inc.	50 O'Connor St Ottawa ON	260.0	169
Sun Life Assurance Company of Canada and 1564498 Ontario Inc.	99 Bank Street and 50 O'Connor Street Ottawa ON	260.0	169
National Arts Centre-Centre National des Arts	53 Elgin Street Ottawa ON	278.8	201
OTTAWA CITY	ELGIN ST./QUEEN ST. OTTAWA CITY ON	282.5	210
METROPOLITAN LIFE INSURANCE COMPANY	99 BANK STREET OTTAWA ON	293.2	226
EDS Canada Inc.	99 Bank Street Ottawa ON	293.2	226
EDS Canada Inc.	99 Bank Street Ottawa ON	293.2	226

CDRY - Dry Cleaning Facilities

A search of the CDRY database, dated Jan 2004-Dec 2022 has found that there are 1 CDRY site(s) within approximately 0.30 kilometers of the project property.

<u>Site</u>	<u>Address</u>	<u>Distance (m)</u>	<u>Map Key</u>
Spic & Span Cleaners	222 Albert St Ottawa ON K1P5G6	225.3	124

CHM - Chemical Register

A search of the CHM database, dated 1999-Oct 31, 2023 has found that there are 2 CHM site(s) within approximately 0.30 kilometers of the project property.

<u>Site</u>	<u>Address</u>	<u>Distance (m)</u>	<u>Map Key</u>
OTTAWA CHEMISTS (DEPT OF OTTAWA NATURAL CLINIC PHARMACY)	151 SLATER ST OTTAWA ON K1P 5H3	119.1	42
OTTAWA CHEMISTS (DEPT OF OTTAWA NATURAL CLINI	151 SLATER ST OTTAWA ON K1P 5H3	119.1	42

CONV - Compliance and Convictions

A search of the CONV database, dated 1989-Sep 2023 has found that there are 2 CONV site(s) within approximately 0.30 kilometers of the project property.

<u>Site</u>	<u>Address</u>	<u>Distance (m)</u>	<u>Map Key</u>
1092066 Ontario Inc. o/a McKeown Contracting,	Percy Pyper Limited, Willy's Roll-offs Ltd. 90 Elgin Street, Bank Street Ottawa ON	164.0	72
1150021 Glenn O. Wright Corporation operating as Glenn Wright Excavating.	131 Queen Street Ottawa ON	203.2	104

DTNK - Delisted Fuel Tanks

A search of the DTNK database, dated Feb 28, 2022 has found that there are 8 DTNK site(s) within approximately 0.30 kilometers of the project property.

<u>Site</u>	<u>Address</u>	<u>Distance (m)</u>	<u>Map Key</u>
TILDEN CAR RENTALS INC	199 SLATER ST OTTAWA K1P 5H7 ON CA ON	230.4	130
TILDEN CAR RENTALS INC	199 SLATER ST OTTAWA K1P 5H7 ON CA ON	230.4	130
BYTOWN TOWING & AUTOCARE LTD	154 O'CONNOR ST AT GLOUCESTER OTTAWA ON	282.7	211

Site	Address	Distance (m)	Map Key
BYTOWN TOWING & AUTOCARE LTD	154 O'CONNOR ST AT GLOUCESTER OTTAWA ON	282.7	211
BYTOWN TOWING & AUTOCARE LTD	154 O'CONNOR ST AT GLOUCESTER OTTAWA ON K2P 1T5	282.7	211
BYTOWN TOWING & AUTOCARE LTD	154 O'CONNOR ST AT GLOUCESTER OTTAWA K2P 1T5 ON CA ON	282.7	211
BYTOWN TOWING & AUTOCARE LTD	154 O'CONNOR ST AT GLOUCESTER OTTAWA K2P 1T5 ON CA ON	282.7	211
BYTOWN TOWING & AUTOCARE LTD	154 O'CONNOR ST AT GLOUCESTER OTTAWA K2P 1T5 ON CA ON	282.7	211

EASR - Environmental Activity and Sector Registry

A search of the EASR database, dated Oct 2011- Oct 31, 2023 has found that there are 10 EASR site(s) within approximately 0.30 kilometers of the project property.

Site	Address	Distance (m)	Map Key
METCALFE REALTY COMPANY LIMITED	130 ALBERT STREET OTTAWA ON K1P 5G4	56.7	8
METCALFE REALTY COMPANY LIMITED	130 ALBERT STREET OTTAWA ON K1P 5G4	56.7	8
CITY OF OTTAWA	120 METCALFE ST OTTAWA ON K1P 5M2	85.8	26
THE CANADA LIFE ASSURANCE COMPANY	219 LAURIER AV W OTTAWA ON K1P 5J6	96.2	33
GILLIN ENGINEERING AND CONSTRUCTION LIMITED	200 LAURIER AVE W OTTAWA ON K1P 6M7	149.8	64

<u>Site</u>	<u>Address</u>	<u>Distance (m)</u>	<u>Map Key</u>
GILLIN ENGINEERING AND CONSTRUCTION LIMITED	234 LAURIER W AVE OTTAWA ON K1P 6K6	168.1	<u>78</u>
MORGUARD REAL ESTATE INVESTMENT TRUST	155 QUEEN ST OTTAWA ON K1A 1K2	221.5	<u>119</u>
MORGUARD ELGIN LIMITED	150 ELGIN STREET OTTAWA ON K2P 1L4	237.8	<u>139</u>
MORGUARD ELGIN LIMITED	150 ELGIN STREET OTTAWA ON K2P 1L4	237.8	<u>139</u>
THE CANADA LIFE ASSURANCE COMPANY	269 Laurier AV Ottawa ON K1P 5J9	255.4	<u>164</u>

EBR - Environmental Registry

A search of the EBR database, dated 1994 - Oct 31, 2023 has found that there are 20 EBR site(s) within approximately 0.30 kilometers of the project property.

<u>Site</u>	<u>Address</u>	<u>Distance (m)</u>	<u>Map Key</u>
Metcalfe Realty Company Limited	130 Albert Street Unit Suite 210 Ottawa K1P 5G4 CITY OF OTTAWA ON	56.7	<u>8</u>
The Cadillac Fairview Corporation Limited	77 Metcalfe Street Ottawa Ontario K1P 5L6 Ottawa ON	68.7	<u>13</u>
The Cadillac Fairview Corporation Limited	191 Laurier Avenue West Ottawa Ontario K1P 1E7 Ottawa ON	78.5	<u>21</u>
Dube Concassage Inc.	ON	92.1	<u>30</u>

Site	Address	Distance (m)	Map Key
Taggart Aggregates Ltd.	ON Canada ON	92.1	<u>30</u>
BCIMC Realty Corporation	100 Queen St., 45 O'Connor St., and 111 Albert St. Ottawa Ontario Ottawa ON	122.0	<u>45</u>
GE Canada Real Estate Equity Holding Company	171 Slater Street Ottawa K1P 5H7 CITY OF OTTAWA ON	163.9	<u>71</u>
GWL Realty Advisors Inc.	90 Elgin Street Ottawa CITY OF OTTAWA ON	164.0	<u>72</u>
GWL Realty Advisors Inc.	90 Elgin Street Ottawa CITY OF OTTAWA ON	164.0	<u>72</u>
The Manufacturers Life Insurance Company	220 Laurier Avenue Ottawa Ontario Ottawa ON	165.1	<u>74</u>
Gillin Engineering and Construction Limited	234 Laurier Avenue West Ottawa K1P 5M8 CITY OF OTTAWA ON	168.1	<u>78</u>
20 VIC MANAGEMENT INC./SOCIETE DE GESTION 20 VIC INC.	66 SLATER Street OTTAWA Toronto K1P 5H1 CITY OF OTTAWA ON	181.6	<u>85</u>
Oxford Properties Group Inc.	90 Sparks Street Suite 1122 Ottawa Ontario K1P 5B4 Ottawa ON	202.5	<u>103</u>
690723 Ontario Inc.	90 Sparks Street Unit 1122 Ottawa K1P 5B4 CITY OF OTTAWA ON	202.5	<u>103</u>
Standard Life Real Estate Services Inc.	155 Queen Street Ottawa Ontario Ottawa ON	221.5	<u>119</u>
Hoopp Realty Inc.	155 Queen Street Ottawa CITY OF OTTAWA ON	221.5	<u>119</u>

<u>Site</u>	<u>Address</u>	<u>Distance (m)</u>	<u>Map Key</u>
Morguard Investments Limited	150 Elgin Street Ottawa K2P 1L4 CITY OF OTTAWA ON	237.8	139
GWL Realty Advisors Inc.	269 Laurier Avenue Ottawa K1P 5J9 CITY OF OTTAWA ON	255.4	164
3683249 Canada Inc.	181 Queen Street Ottawa CITY OF OTTAWA ON	286.8	213
Sun Life Assurance Company of Canada and 1564498 Ontario Inc.	99 Bank Street and 50 O'Connor Street Ottawa Ontario Ottawa ON	293.2	226

ECA - Environmental Compliance Approval

A search of the ECA database, dated Oct 2011- Oct 31, 2023 has found that there are 42 ECA site(s) within approximately 0.30 kilometers of the project property.

<u>Site</u>	<u>Address</u>	<u>Distance (m)</u>	<u>Map Key</u>
Metcalfe Realty Company Limited	130 Albert St Ottawa ON K1P 5G4	56.7	8
Metcalfe Realty Company Limited	130 Albert St Ottawa ON K1P 5G4	56.7	8
The Cadillac Fairview Corporation Limited	77 Metcalfe Street Ottawa ON M5H 3R4	68.7	13
WHWW Hotels (Ottawa) Company	140 Slater Street Ottawa ON L4W 4T9	75.0	19
The Cadillac Fairview Corporation Limited	191 Laurier Avenue West Ottawa ON M5H 3R4	78.5	21

<u>Site</u>	<u>Address</u>	<u>Distance (m)</u>	<u>Map Key</u>
The Cadillac Fairview Corporation Limited	191 Laurier Ave W Ottawa ON M5H 3R4	78.5	<u>21</u>
The Cadillac Fairview Corporation Limited	191 Laurier Avenue West Ottawa ON M5H 3R4	78.5	<u>21</u>
bcIMC Realty Corporation	111 Albert St 100 Queen Street, 45 O'Connor Street, Ottawa ON M5J 2H7	93.9	<u>32</u>
Gillin Engineering and Construction Ltd.	123 Metcalfe Street Ottawa ON K1P 5J3	120.4	<u>43</u>
City of Ottawa	Sparks St Ottawa ON K1N 5A1	146.3	<u>59</u>
City of Ottawa	Sparks St Ottawa ON K1P 1J1	146.3	<u>59</u>
City of Ottawa	Sparks St Ottawa ON K1N 5A1	146.3	<u>59</u>
City of Ottawa	Wellington St Ottawa ON K2G 6J8	146.3	<u>59</u>
City of Ottawa	Wellington St Ottawa ON K2P 2L7	146.3	<u>59</u>
City of Ottawa	Bank Street (from Wellington Street to Laurier Avenue) Russell ON K2P 1J1	146.3	<u>59</u>
GE Canada Real Estate Equity Holding Company	171 Slater St Ottawa ON M5J 2M2	163.9	<u>71</u>
GWL Realty Advisors Inc.	90 Elgin St Ottawa ON M5G 1R8	164.0	<u>72</u>

<u>Site</u>	<u>Address</u>	<u>Distance (m)</u>	<u>Map Key</u>
The Manufacturers Life Insurance Company	220 Laurier Avenue Ottawa ON K1P 6L5	165.1	<u>74</u>
Health Canada	55 Metcalfe St Ottawa ON K1P 6L5	165.2	<u>75</u>
Dundee Realty Management Corp.	110 O'Connor Street Ottawa ON K1P 5V9	166.3	<u>76</u>
Gillin Engineering and Construction Limited	234 Laurier Ave W Ottawa ON	168.1	<u>78</u>
Gillin Engineering and Construction Limited	234 Laurier Ave W Ottawa ON K1P 5M8	168.1	<u>78</u>
Bell Canada	78 O'Connor Street Ottawa ON K1P 5M7	177.1	<u>81</u>
CUSHMAN & WAKEFIELD ASSET SERVICES INC./ SERVICES D'ACTIFS CUSHMAN ET WAKEFIELD	INC. 66 SLATER ST OTTAWA ON K1P 5H1	181.6	<u>85</u>
CUSHMAN & WAKEFIELD ASSET SERVICES ULC/SERVICES D'ACTIFS CUSHMAN ET WAKEFIELD	SRI 66 SLATER ST OTTAWA ON K1P 5H1	181.6	<u>85</u>
Financial Transactions and Reports Analysis Centre of Canada	Ottawa ON K1P 1H7	192.8	<u>90</u>
Morguard Corporation	131 Queen St Ottawa ON K1R 7S8	203.2	<u>104</u>
Hoopp Realty Inc.	155 Queen St Ottawa ON K1P 6L1	221.5	<u>119</u>

<u>Site</u>	<u>Address</u>	<u>Distance (m)</u>	<u>Map Key</u>
Hoopp Realty Inc.	155 Queen St Ottawa ON M5C 3B2	221.5	<u>119</u>
Standard Life Real Estate Services Inc.	155 Queen St Ottawa ON K1P 5H9	221.5	<u>119</u>
Morguard Investments Limited	150 Elgin St Ottawa ON L5B 1M3	237.8	<u>139</u>
Morguard Elgin Limited	150 Elgin St Ottawa ON L5B 1M3	237.8	<u>139</u>
Morguard Investments Limited	150 Elgin St Ottawa ON K2P 1L4	237.8	<u>139</u>
The Canadian Red Cross Society	170 Metcalfe St Ottawa ON K2P 2P2	252.0	<u>161</u>
GWL Realty Advisors Inc.	269 Laurier Avenue Wes Ottawa ON M5E 1G4	255.4	<u>164</u>
CanWest MediaWorks Inc.	50 O'Connor St Ottawa ON K1P 6L2	260.0	<u>169</u>
National Arts Centre-Centre National des Arts	53 Elgin Street Ottawa ON K1P 5W1	278.8	<u>201</u>
3683249 Canada Inc.	181 Queen St Ottawa ON K1P 1K9	286.8	<u>213</u>
Sun Life Assurance Company of Canada and 1564498 Ontario Inc.	99 Bank Street and 50 O'Connor St Ottawa ON K1P 6L2	293.2	<u>226</u>

<u>Site</u>	<u>Address</u>	<u>Distance (m)</u>	<u>Map Key</u>
EDS Canada Inc.	99 Bank Street Ottawa ON K1P 1A4	293.2	226
EDS Canada Inc.	99 Bank Street Ottawa ON K1P 1A4	293.2	226
Slater Street (Ottawa) Inc.	215 Slater St Ottawa ON K1N 5T5	294.9	228

EHS - ERIS Historical Searches

A search of the EHS database, dated 1999-Sep 30, 2023 has found that there are 179 EHS site(s) within approximately 0.30 kilometers of the project property.

<u>Site</u>	<u>Address</u>	<u>Distance (m)</u>	<u>Map Key</u>
	123 Slater Street Ottawa ON K1P 1H9	12.7	2
	130 Slater Street Ottawa Ontario Ottawa ON K1P 6E2	32.4	3
	130 Slater Street Ottawa Ontario Ottawa ON K1P 6E2	32.4	3
	130 Slater Street Ottawa Ontario Ottawa ON K1P 6E2	32.4	3
	130 Slater Street Ottawa ON K1P 6E2	50.1	6
	130 Slater St Ottawa ON K1P6E2	50.1	6
	81 Metcalfe Stree Ottawa ON	56.6	7

<u>Site</u>	<u>Address</u>	<u>Distance (m)</u>	<u>Map Key</u>
	130 Albert St Ottawa ON K1P5G4	56.7	<u>8</u>
	116 albert street Ottawa ON K1P 5G3	57.5	<u>9</u>
	116 albert street Ottawa ON K1P 5G3	57.5	<u>9</u>
	116 albert street Ottawa ON K1P 5G3	57.5	<u>9</u>
	81 METCALFE STREET OTTAWA ON K1P 6K7	66.5	<u>12</u>
	77 Metcalfe St Ottawa ON	68.7	<u>13</u>
	77 Metcalfe Street Ottawa ON	68.7	<u>13</u>
	77 Metcalfe Ottawa ON K1P 5L6	72.3	<u>15</u>
	77 Metcalfe Ottawa ON K1P 5L6	72.3	<u>15</u>
	77 Metcalfe Ottawa ON K1P 5L6	72.3	<u>15</u>
	191 Laurier Avenue West Ottawa ON	78.5	<u>21</u>

<u>Site</u>	<u>Address</u>	<u>Distance (m)</u>	<u>Map Key</u>
	191 Laurier Ave W Ottawa ON K1P1E7	78.5	<u>21</u>
	99 Metcalfe Street Ottawa Ontario Ottawa ON K1P	82.2	<u>22</u>
	99 Metcalfe St Ottawa ON K1P6L7	82.3	<u>23</u>
	99 Metcalfe Street Ottawa ON K1P	85.6	<u>25</u>
	99 Metcalfe Street Ottawa ON K1P	85.6	<u>25</u>
	99 Metcalfe Street Ottawa ON K1P	85.6	<u>25</u>
	120 Metcalfe St Ottawa ON K1P5M2	85.8	<u>26</u>
	120 Metcalfe Street Ottawa ON K1P 1E7	92.1	<u>31</u>
	120 Metcalfe Street Ottawa ON K1P 1E7	92.1	<u>31</u>
	120 Metcalfe Street Ottawa ON K1P 1E7	92.1	<u>31</u>
	219 Laurier Avenue West Ottawa ON	96.2	<u>33</u>
	219 Laurier Avenue West Ottawa ON	96.2	<u>33</u>

<u>Site</u>	<u>Address</u>	<u>Distance (m)</u>	<u>Map Key</u>
	219 Laurier Avenue West Ottawa ON K1P 5J6	96.2	<u>33</u>
	219 Laurier Ave W Ottawa ON K1P5J6	96.2	<u>33</u>
	219 Laurier Avenue West Ottawa ON K1P 5J6	96.2	<u>33</u>
	219 Laurier Avenue West Ottawa ON K1P	96.6	<u>34</u>
	88 Albert St Ottawa ON K1P5E9	103.4	<u>35</u>
	Slater St Kent St Ottawa ON	105.1	<u>36</u>
	88 Albert St Ottawa ON K1P 5E9	106.0	<u>37</u>
	150 Albert Street Ottawa ON K1P 5G2	112.5	<u>39</u>
	151 Slater Street Ottawa ON K1P 5H2	119.1	<u>42</u>
	100 Queen Street Ottawa ON	122.0	<u>45</u>
	161 Laurier Avenue West Ottawa ON K1P 5J4	141.9	<u>53</u>

<u>Site</u>	<u>Address</u>	<u>Distance (m)</u>	<u>Map Key</u>
	161 Laurier Avenue West Ottawa ON K1P 5J4	141.9	<u>53</u>
	161 Laurier Avenue West Ottawa ON K1P 5J4	141.9	<u>53</u>
	123 Metcalfe St Ottawa ON K1P 5L9	143.5	<u>56</u>
	123 Metcalfe St Ottawa ON K1P 5L9	143.5	<u>56</u>
	123 Metcalfe St Ottawa ON K1P 5L9	143.5	<u>56</u>
	45 O'connor Street Ottawa ON K1P 1A4	144.0	<u>57</u>
	45 O'Connor St Ottawa ON K1P1A4	144.0	<u>57</u>
	251 Laurier Ave W Ottawa ON	145.9	<u>58</u>
	251 Laurier Avenue West Ottawa ON Ottawa ON K1P 5J6	145.9	<u>58</u>
	200 Laurier Ave West Ottawa Ottawa ON K1P	146.5	<u>62</u>
	200 Laurier Ave West Ottawa Ottawa ON K1P	146.5	<u>62</u>
	200 Laurier Ave West Ottawa Ottawa ON K1P	146.5	<u>62</u>

<u>Site</u>	<u>Address</u>	<u>Distance (m)</u>	<u>Map Key</u>
	150 Metcalfe Street Ottawa ON K2P 1P1	152.3	<u>66</u>
	150 Metcalfe Street Ottawa ON K2P 1P1	152.3	<u>66</u>
	150 Metcalfe Street Ottawa ON K2P 1P1	152.3	<u>66</u>
	150 Metcalfe Street Ottawa ON K2P 1P1	152.3	<u>66</u>
	150 Metcalfe Street Ottawa ON K2P 1P1	152.3	<u>66</u>
	170 Laurier Avenue West Ottawa ON K1P 5V5	160.8	<u>69</u>
	170 Laurier Ave W Ottawa ON K1P5V5	160.8	<u>69</u>
	170 Laurier Ave West Ottawa ON Ottawa ON K1P 5V5	160.8	<u>69</u>
	171 Slater St Ottawa ON K1P 5H7	163.9	<u>71</u>
	171 Slater Street Ottawa ON K1P 1H1	163.9	<u>71</u>
	171 Slater Street Ottawa ON K1P 1H1	163.9	<u>71</u>

<u>Site</u>	<u>Address</u>	<u>Distance (m)</u>	<u>Map Key</u>
	171 Slater Street Ottawa ON K1P 1H1	163.9	<u>71</u>
	90 Elgin Street Ottawa ON	164.0	<u>72</u>
	90 Elgin St Ottawa ON K1P0C6	164.0	<u>72</u>
	220 Laurier Ave W Ottawa ON	165.1	<u>74</u>
	220 Laurier Ave W Ottawa ON K1P5Z9	165.1	<u>74</u>
	220 Laurier Avenue West Ottawa ON K1P 5Z9	165.1	<u>74</u>
	220 Laurier Avenue West Ottawa ON K1P 5Z9	165.1	<u>74</u>
	220 Laurier Avenue West Ottawa ON K1P 5Z9	165.1	<u>74</u>
	55 Metcalfe St Ottawa ON K1P 6L5	165.2	<u>75</u>
	110 O'Connor Street Ottawa ON K1P 1H1	166.3	<u>76</u>
	110 O'Connor Street Ottawa ON K1P 1H1	166.3	<u>76</u>
	110 O'Connor Street Ottawa ON K1P 1H1	166.3	<u>76</u>

<u>Site</u>	<u>Address</u>	<u>Distance (m)</u>	<u>Map Key</u>
	110 O'Connor Street Ottawa ON K1P 1H1	166.3	<u>76</u>
	110 O'Connor Street Ottawa ON K1P 1H1	166.3	<u>76</u>
	110 O'Connor Street Ottawa ON K1P 1H1	166.3	<u>76</u>
	30 Metcalfe Street Ottawa ON K1P 5L4	168.0	<u>77</u>
	234 Laurier Ave W Ottawa ON K1P1H7	168.1	<u>78</u>
	234 Laurier Ave W Ottawa ON K1N 5X8	168.1	<u>78</u>
	66 Slater Ottawa ON K1P 5K8	169.1	<u>79</u>
	66 Slater Street Ottawa ON K1P 5K8	169.1	<u>79</u>
	66 Slater Street Ottawa ON K1P 5K8	169.1	<u>79</u>
	66 Slater Ottawa ON K1P 5K8	169.1	<u>79</u>
	66 Slater Ottawa ON K1P 5K8	169.1	<u>79</u>

<u>Site</u>	<u>Address</u>	<u>Distance (m)</u>	<u>Map Key</u>
	66 Slater Street Ottawa ON K1P 5K8	169.1	<u>79</u>
	75 Albert St Ottawa ON K1P5E7	179.0	<u>82</u>
	118 Sparks St Ottawa ON K1P5B6	180.2	<u>84</u>
	66 Slater Street Ottawa ON	181.6	<u>85</u>
	66 Slater Street Ottawa ON K1P 5H1	181.6	<u>85</u>
	66 Slater St Ottawa ON K1A0P4	181.6	<u>85</u>
	66 Slater St Ottawa ON K1P5H1	181.6	<u>85</u>
	234 Laurier Avenue West Ottawa ON K1N 5X8	183.2	<u>86</u>
	234 Laurier Avenue West Ottawa ON K1N 5X8	183.2	<u>86</u>
	234 Laurier Avenue West Ottawa ON K1N 5X8	183.2	<u>86</u>
	151 Metcalfe St Ottawa ON K2P1N8	183.3	<u>87</u>
	90 Elgin Street Ottawa ON K1P 5E9	183.9	<u>88</u>

<u>Site</u>	<u>Address</u>	<u>Distance (m)</u>	<u>Map Key</u>
	90 Elgin Street Ottawa ON K1P 5E9	183.9	<u>88</u>
	90 Elgin Street Ottawa ON K1P 5E9	183.9	<u>88</u>
	141 Laurier Avenue West Ottawa ON K1P 5J3	195.6	<u>94</u>
	130 Sparks Ottawa ON K1P 5B6	196.5	<u>95</u>
	124 O'Connor Street Ottawa ON K1P 5M9	197.5	<u>97</u>
	90 sparks street ottawa ON K1P 5B4	202.5	<u>103</u>
	131 Queen Street Ottawa ON K1P 0A1	203.2	<u>104</u>
	150 Laurier Avenue West Ottawa ON K1P 5J4	203.8	<u>105</u>
	150 Laurier Avenue West Ottawa ON K1P 5J4	203.8	<u>105</u>
	150 Laurier Avenue West Ottawa ON K1P 5J4	203.8	<u>105</u>
	131 Queen Street Ottawa ON K1P 5B6	204.3	<u>106</u>

<u>Site</u>	<u>Address</u>	<u>Distance (m)</u>	<u>Map Key</u>
	131 Queen Street Ottawa ON K1P 5B6	204.3	<u>106</u>
	131 Queen Street Ottawa ON K1P 5B6	204.3	<u>106</u>
	265 Laurier Ave W Ottawa ON	206.5	<u>108</u>
	106 Sparks St Ottawa ON K1P5B6	207.0	<u>109</u>
	106 Sparks Street Ottawa ON	207.0	<u>109</u>
	106 Sparks Street Ottawa ON	207.0	<u>109</u>
	106 Sparks Street Ottawa ON	207.0	<u>109</u>
	170 Slater Street Ottawa ON K1P 1H1	210.6	<u>111</u>
	170 Slater Street Ottawa ON K1P 1H1	210.6	<u>111</u>
	170 Slater Street Ottawa ON K1P 1H1	210.6	<u>111</u>
	100 Sparks Street Ottawa ON K1P 5B7	212.2	<u>113</u>
	155 Queen St. Ottawa ON K1A 1K2	221.5	<u>119</u>

<u>Site</u>	<u>Address</u>	<u>Distance (m)</u>	<u>Map Key</u>
	155 Queen Street Ottawa ON	221.5	119
	80 Elgin Street Ottawa ON K1P 5K7	221.5	120
	80 Elgin Street Ottawa ON K1P 5K7	221.5	120
	80 Elgin Street Ottawa ON K1P 5K7	221.5	120
	150 Elgin St Ottawa ON K2P 1L4	222.0	121
	150 Elgin St Ottawa ON K2P 1L4	222.0	121
	150 Elgin St Ottawa ON K2P 1L4	222.0	121
	70 Gloucester Street Ottawa ON K2P 0A2	223.2	123
	100 Elgin Street Ottawa ON K1P 5K8	226.9	125
	84 & 100 Gloucester Street Ottawa ON K2P 1E8	231.6	133
	84 & 100 Gloucester Street Ottawa ON K2P 1E8	231.6	133

<u>Site</u>	<u>Address</u>	<u>Distance (m)</u>	<u>Map Key</u>
	84 & 100 Gloucester Street Ottawa ON K2P 1E8	231.6	<u>133</u>
	155 Queen Street Ottawa ON K1A 1K2	236.7	<u>137</u>
	155 Queen Street Ottawa ON K1A 1K2	236.7	<u>137</u>
	155 Queen Street Ottawa ON K1A 1K2	236.7	<u>137</u>
	119 Sparks St Ottawa ON K1P5B5	236.8	<u>138</u>
	100 Gloucester Street Ottawa ON K2P 0A4	238.4	<u>140</u>
	100 Gloucester Street Ottawa ON K2P 0A2	238.4	<u>140</u>
	85 Sparks Street Ottawa ON K1P 5K9	238.8	<u>141</u>
	110 Gloucester St Ottawa ON K2P 0A2	246.7	<u>154</u>
	155 Queen Street & 156 Sparks Street Ottawa ON K1A 1K2	248.1	<u>156</u>
	155 Queen Street & 156 Sparks Street Ottawa ON K1A 1K2	248.1	<u>156</u>
	155 Queen Street & 156 Sparks Street Ottawa ON K1A 1K2	248.1	<u>156</u>

<u>Site</u>	<u>Address</u>	<u>Distance (m)</u>	<u>Map Key</u>
	170 Metcalfe St Ottawa ON K2P2P2	252.0	161
	269 Laurier Ave W Ottawa ON K1P 5J9	255.4	164
	269 Laurier Ave W Ottawa ON	255.4	164
	269 Laurier Avenue West Ottawa ON K1P 5J9	255.4	164
	269 Laurier Avenue West Ottawa ON K1A 0P8	257.8	165
	269 Laurier Avenue West Ottawa ON K1A 0P8	257.8	165
	269 Laurier Avenue West Ottawa ON K1A 0P8	257.8	165
	50 O'Connor St & 99 Bank St Ottawa ON	260.0	169
	50 O'Connor St & 99 Bank St Ottawa ON	260.0	169
	170 Metcalfe Ottawa ON	263.9	176
	100 Wellington St Ottawa ON K1A0A2	266.3	179

<u>Site</u>	<u>Address</u>	<u>Distance (m)</u>	<u>Map Key</u>
	54 Elgin Street Ottawa ON K1P 5K6	267.7	<u>183</u>
	40 and 46 Elgin Street Ottawa ON	271.1	<u>188</u>
	171 Bank St Ottawa ON K2P 1W5	274.5	<u>195</u>
	171 Bank Street Ottawa ON K2P 1W5	274.5	<u>195</u>
	171 Bank Street Ottawa ON K2P 1W5	278.0	<u>200</u>
	171 Bank Street Ottawa ON K2P 1W5	278.0	<u>200</u>
	53 Elgin St Ottawa ON K1P5B8	278.8	<u>201</u>
	181 Queen Street, Ottawa Ottawa ON K1P 1K9	279.6	<u>204</u>
	181 Queen Street, Ottawa Ottawa ON K1P 1K9	279.6	<u>204</u>
	25 Sparks St Ottawa ON	279.7	<u>205</u>
	154 O'Connor Street Ottawa ON K2P 1T5	282.7	<u>211</u>
	131 - 181 Queen Street Ottawa ON	286.8	<u>213</u>

<u>Site</u>	<u>Address</u>	<u>Distance (m)</u>	<u>Map Key</u>
	181 Queen Street, Ottawa, ON Ottawa ON K1P 1K9	286.8	213
	181 Queen Street, Ottawa, ON Ottawa ON K1P 1K9	286.8	213
	181 Queen Street, Ottawa, ON Ottawa ON K1P 1K9	286.8	213
	215 Slater Street Ottawa ON	288.4	218
	84 Wellington St OTTAWA ON	290.8	221
	84 Wellington Ottawa ON	290.8	221
	172 to 180 Sparks and 190 Sparks Street Ottawa ON	292.7	224
	99 Bank Street Ottawa ON K1P 5A3	293.2	226
	215 Slater Street Ottawa ON K1P 5N5	294.9	228
	215 Slater Street Ottawa ON K1P 5N5	294.9	228
	215 Slater Street Ottawa ON K1P 5N5	294.9	228

FCS - Contaminated Sites on Federal Land

A search of the FCS database, dated Jun 2000-Sep 2023 has found that there are 3 FCS site(s) within approximately 0.30 kilometers of the project property.

<u>Site</u>	<u>Address</u>	<u>Distance (m)</u>	<u>Map Key</u>
Canland B	Ottawa ON	200.6	<u>99</u>
Birks Building	Ottawa ON	246.4	<u>153</u>
Former United State Embassy	Ottawa ON	266.0	<u>177</u>

FRST - Federal Identification Registry for Storage Tank Systems (FIRSTS)

A search of the FRST database, dated Oct 31, 2021 has found that there are 6 FRST site(s) within approximately 0.30 kilometers of the project property.

<u>Site</u>	<u>Address</u>	<u>Distance (m)</u>	<u>Map Key</u>
	90 Elgin Street Ottawa ON	164.0	<u>72</u>
	96 and 100 Sparks Street Ottawa ON	212.2	<u>114</u>
	151 Sparks Street Ottawa ON	233.5	<u>135</u>
	85 Sparks Street Ottawa ON	238.8	<u>141</u>
	300 Laurier Avenue Ottawa ON	251.8	<u>160</u>
	202-40 Elgin Street Ottawa ON	267.8	<u>185</u>

<u>Site</u>	<u>Address</u>	<u>Distance (m)</u>	<u>Map Key</u>
-------------	----------------	---------------------	----------------

FST - Fuel Storage Tank

A search of the FST database, dated Feb 28, 2022 has found that there are 5 FST site(s) within approximately 0.30 kilometers of the project property.

<u>Site</u>	<u>Address</u>	<u>Distance (m)</u>	<u>Map Key</u>
TILDEN CAR RENTALS INC	199 SLATER ST OTTAWA K1P 5H7 ON CA ON	230.4	130
TILDEN CAR RENTALS INC	199 SLATER ST OTTAWA K1P 5H7 ON CA ON	230.4	130
BYTOWN TOWING & AUTOCARE LTD	154 O'CONNOR ST AT GLOUCESTER OTTAWA K2P 1T5 ON CA ON	282.7	211
BYTOWN TOWING & AUTOCARE LTD	154 O'CONNOR ST AT GLOUCESTER OTTAWA K2P 1T5 ON CA ON	282.7	211
BYTOWN TOWING & AUTOCARE LTD	154 O'CONNOR ST AT GLOUCESTER OTTAWA K2P 1T5 ON CA ON	282.7	211

FSTH - Fuel Storage Tank - Historic

A search of the FSTH database, dated Pre-Jan 2010* has found that there are 2 FSTH site(s) within approximately 0.30 kilometers of the project property.

<u>Site</u>	<u>Address</u>	<u>Distance (m)</u>	<u>Map Key</u>
BYTOWN TOWING & AUTOCARE LTD	154 O'CONNOR ST AT GLOUCESTER OTTAWA ON K2P 1T5	282.7	211
BYTOWN TOWING & AUTOCARE LTD	154 O'CONNOR ST AT GLOUCESTER OTTAWA ON K2P 1T5	282.7	211

GEN - Ontario Regulation 347 Waste Generators Summary

A search of the GEN database, dated 1986-Oct 31, 2022 has found that there are 661 GEN site(s) within approximately 0.30 kilometers of the project property.

<u>Site</u>	<u>Address</u>	<u>Distance (m)</u>	<u>Map Key</u>
Metcalfe Realty Company Limited	123 Slater Street Ottawa ON	12.7	<u>2</u>
Metcalfe Realty Company Limited	123 Slater Street Ottawa ON	12.7	<u>2</u>
Metcalfe Realty Company Limited	123 Slater Street Ottawa ON	12.7	<u>2</u>
METCALFE REALTY	123 SLATER STREET OTTAWA ON K1P 1H9	12.7	<u>2</u>
SHOPPERS DRUG MART	110 SLATER STREET OTTAWA ON K1P 5H6	32.4	<u>4</u>
DAVID BERMAN (OUT OF BUSINESS) 12-773	116 ALBERT ST., SUITE 1012 OTTAWA ON K1P 5G3	43.8	<u>5</u>
DAVID BERMAN TYPOGRAPHICS LTD. 12-773	116 ALBERT ST., SUITE 1012 OTTAWA ON K1P 5G3	43.8	<u>5</u>
METCALFE REALTY COMPANY LIMITED	116 ALBERT STREET OTTAWA ON K1P 5G3	43.8	<u>5</u>
METCALFE REALTY COMPANY LIMITED 26-616	116 ALBERT ST. C/O 130 ALBERT ST. STE 210 OTTAWA ON K1P 5G4	43.8	<u>5</u>
METCALFE REALTY COMPANY LIMITED	116 ALBERT STREET OTTAWA ON K1P 5G3	43.8	<u>5</u>
METCALFE REALTY COMPANY LIMITED	116 ALBERT STREET OTTAWA ON K1P 5G3	43.8	<u>5</u>

<u>Site</u>	<u>Address</u>	<u>Distance (m)</u>	<u>Map Key</u>
BRADDA PRINTING SERVICES INC.	130 SLATER ST. OTTAWA ON K1P 6E2	50.1	<u>6</u>
BRADDA PRINTING SERVICES INC. 04-275	130 SLATER ST. OTTAWA ON K1P 6E2	50.1	<u>6</u>
BRADDA PRINTING SERVICES INCORPORATED	130 SLATER STREET OTTAWA ON K1P 6E2	50.1	<u>6</u>
BRADDA PRINTING SERVICES INCORPORATED	130 Slater Street Basement Level Ottawa ON K1P 6E2	50.1	<u>6</u>
BRADDA PRINTING SERVICES INCORPORATED	130 Slater Street Basement Level Ottawa ON K1P 6E2	50.1	<u>6</u>
BRADDA PRINTING SERVICES INCORPORATED	130 Slater Street Basement Level Ottawa ON K1P 6E2	50.1	<u>6</u>
BRADDA PRINTING SERVICES INCORPORATED	130 Slater Street Basement Level Ottawa ON K1P 6E2	50.1	<u>6</u>
BRADDA PRINTING SERVICES INCORPORATED	130 Slater Street Basement Level Ottawa ON	50.1	<u>6</u>
BRADDA PRINTING SERVICES INCORPORATED	130 Slater Street Basement Level Ottawa ON K1P 6E2	50.1	<u>6</u>
BRADDA PRINTING SERVICES INCORPORATED	130 Slater Street Basement Level Ottawa ON K1P 6E2	50.1	<u>6</u>
BRADDA PRINTING SERVICES INCORPORATED	130 Slater Street Basement Level Ottawa ON K1P 6E2	50.1	<u>6</u>

Site	Address	Distance (m)	Map Key
BRADDA PRINTING SERVICES INCORPORATED	130 Slater Street Basement Level Ottawa ON K1P 6E2	50.1	<u>6</u>
BRADDA PRINTING SERVICES INCORPORATED	130 Slater Street Basement Level Ottawa ON K1P 6E2	50.1	<u>6</u>
BRADDA PRINTING SERVICES INCORPORATED	130 Slater Street Basement Level Ottawa ON K1P 6E2	50.1	<u>6</u>
BRADDA PRINTING SERVICES INCORPORATED	130 Slater Street Basement Level Ottawa ON K1P 6E2	50.1	<u>6</u>
ontario petroleum pump	130 slater st ottawa ON K1P 6E2	50.1	<u>6</u>
BRADDA PRINTING SERVICES INCORPORATED	130 Slater Street Basement Level Ottawa ON K1P 6E2	50.1	<u>6</u>
MDS LABORATORIES 00-000	130 ALBERT STE 1202 OTTAWA ON K1P 5G4	56.7	<u>8</u>
MERCURY REPRODUCTIONS	130 ALBERT ST., SUITE B2 OTTAWA ON K1P 5G4	56.7	<u>8</u>
MERCURY REPRODUCTIONS 27-005	130 ALBERT ST., SUITE B2 OTTAWA ON K1P 5G4	56.7	<u>8</u>
METCALFE REALTY COMPANY LIMITED 26-613	130 ALBERT ST. STE 210 OTTAWA ON K1P 5G4	56.7	<u>8</u>
METCALFE REALTY COMPANY LIMITED	130 ALBERT STREET, SUITE 210 OTTAWA ON K1P 5G4	56.7	<u>8</u>
METCALFE REALTY COMPANY LIMITED	130 ALBERT STREET, SUITE 210 OTTAWA ON K1P 5G4	56.7	<u>8</u>

<u>Site</u>	<u>Address</u>	<u>Distance (m)</u>	<u>Map Key</u>
MDS PARAMEDICAL SERVICE 27-730	130 ALBERT ST.-1202 OTTAWA ON K1P 5G4	56.7	<u>8</u>
Ogilvie and Hogg Architect Inc.	1715-130 Albert Street Ottawa ON K1P 5G4	56.7	<u>8</u>
METCALFE REALTY COMPANY LIMITED	130 ALBERT STREET, SUITE 210 OTTAWA ON K1P 5G4	56.7	<u>8</u>
MDS PARAMEDICAL SERVICE	130 ALBERT STREET, UNIT 1202 OTTAWA ON K1P 5G4	56.7	<u>8</u>
Urbandale Corporation	100 METCALFE STREET OTTAWA ON K1P 5M1	59.0	<u>11</u>
PARAGON CLEANERS (1983)	77 METCALFE OTTAWA ON K1P 5L6	68.7	<u>13</u>
PARAGON CLEANERS (1983) 30-152	77 METCALFE OTTAWA ON K1P 5L6	68.7	<u>13</u>
NAV CANADA	77 METCALFE STREET OTTAWA ON	68.7	<u>13</u>
CADILLAC FAIRVIEW CORPORATION	191 LAURIER AVENUE WEST P1 LEVEL OTTAWA ON K1P 1E7	78.5	<u>21</u>
Carrier Commercial Service	191 Laurier Ave. West Ottawa ON K1P 6M7	78.5	<u>21</u>
CANADA COUNCIL	99 METCALFE ST. OTTAWA ON K1P 5V8	82.3	<u>23</u>

Site	Address	Distance (m)	Map Key
CANADA (OUT OF BUS) 08-351	99 METCALFE ST. OTTAWA ON K1P 5V8	82.3	23
MORGUARD INVESTMENTS LTD.	99 METCALFE STREET OTTAWA ON	82.3	23
MORGUARD INVESTMENTS LTD.	99 METCALFE STREET OTTAWA ON	82.3	23
Dr. Esther Guiot and Assoc	99 metcalfe suite 104 ottawa ON K1P6L7	82.3	23
MORGUARD INVESTMENTS LTD.	99 METCALFE STREET OTTAWA ON	82.3	23
MORGUARD INVESTMENTS LTD.	99 METCALFE STREET OTTAWA ON	82.3	23
MORGUARD INVESTMENTS LTD.	99 METCALFE STREET OTTAWA ON	82.3	23
Modern Niagara Ottawa Inc	99 Metcalfe Ottawa ON K1P 6L7	82.3	23
Dr. Esther Guiot and Assoc	99 metcalfe suite 104 ottawa ON K1P6L7	82.3	23
Dr. Esther Guiot and Assoc	99 metcalfe suite 104 ottawa ON K1P6L7	82.3	23
The Downtown Dental Clinic	99 Metcalfe, Unit 104 Ottawa ON K1P 6L7	82.3	23
Morguard Investments Ltd.	99 Metcalf St Ottawa ON K1A 1E3	82.3	23

<u>Site</u>	<u>Address</u>	<u>Distance (m)</u>	<u>Map Key</u>
The Downtown Dental Clinic	99 Metcalfe, Unit 104 Ottawa ON K1P 6L7	82.3	<u>23</u>
Alliance Engineering & Construction Limited	99 Metcalfe Street Ottawa ON K1P 5M2	82.3	<u>23</u>
The Downtown Dental Clinic	99 Metcalfe, Unit 104 Ottawa ON K1P 6L7	82.3	<u>23</u>
OTTAWA PUBLIC LIBRARY	120 METCALFE STREET OTTAWA ON K1P 5M2	85.8	<u>26</u>
OTTAWA PUBLIC LIBRARY 29-245	120 METCALFE STREET OTTAWA ON K1P 5M2	85.8	<u>26</u>
OTTAWA HYDRO	88 SLATER STREET (SLATER SUBSTATION) C/O 3024 ALBION ROAD OTTAWA ON K1G 3S4	87.2	<u>27</u>
OTTAWA HYDRO	88 SLATER STREET (SLATER SUBSTATION) C/O 3025 ALBION RD., BOX 8700 OTTAWA ON K1G 3S4	87.2	<u>27</u>
OTTAWA HYDRO	88 SLATER STREET SLATER SUBSTATION OTTAWA ON	87.2	<u>27</u>
OTTAWA HYDRO 29-081	88 SLATER STREET (SLATER SUBSTATION) C/O 3025 ALBION RD., BOX 8700 OTTAWA ON K1G 3S4	87.2	<u>27</u>
R.W. Tomlinson Ltd.	75 Slater St Ottawa ON K1P5H1	87.2	<u>27</u>
Albert Slater Properties GP Inc.	75 Slater Street Ottawa ON K1P 5Y9	87.2	<u>27</u>

<u>Site</u>	<u>Address</u>	<u>Distance (m)</u>	<u>Map Key</u>
R.W. Tomlinson Ltd.	75 Slater St Ottawa ON K1P5H1	87.2	<u>27</u>
ONE HOUR MOTO PHOTO-936376 ONT. INC.	111 ALBERT STREET, UNIT 220 OTTAWA ON K1P 1A5	93.9	<u>32</u>
ONE HOUR MOTO PHOTO	111 ALBERT STREET, UNIT 220 OTTAWA ON K1P 1A5	93.9	<u>32</u>
Services Pharmaceutiques Socjeti Ltee	111 ALBERT STREET, UNIT #110 Ottawa ON K1P 1A5	93.9	<u>32</u>
Services Pharmaceutiques Socjeti Ltee	111 ALBERT STREET, UNIT #110 Ottawa ON K1P 1A5	93.9	<u>32</u>
Services Pharmaceutiques Socjeti Ltee	111 ALBERT STREET, UNIT #110 Ottawa ON K1P 1A5	93.9	<u>32</u>
Services Pharmaceutiques Socjeti Ltee	111 ALBERT STREET, UNIT #110 Ottawa ON K1P 1A5	93.9	<u>32</u>
Services Pharmaceutiques Socjeti Ltee	111 ALBERT STREET, UNIT #110 Ottawa ON K1P 1A5	93.9	<u>32</u>
Services Pharmaceutiques Socjeti Ltee	111 ALBERT STREET, UNIT #110 Ottawa ON K1P 1A5	93.9	<u>32</u>
Alei Eldeen Pharmacies Inc.	110-111 ALBERT STREET, UNIT #110 Ottawa ON K1P 1A5	93.9	<u>32</u>
Glenview Corporation	219 Laurier Ave Ottawa ON	96.2	<u>33</u>
GLENVIEW CORPORATION	219 LAURIER AVE W OTTAWA ON	96.2	<u>33</u>

<u>Site</u>	<u>Address</u>	<u>Distance (m)</u>	<u>Map Key</u>
GWL Realty Advisors Inc.	219 Laurier Avenue, West Ottawa ON K1P5J6	96.2	<u>33</u>
GWL Realty Advisors Inc.	219 Laurier Avenue, West Ottawa ON K1P5J6	96.2	<u>33</u>
GWL Realty Advisors Inc.	219 Laurier Avenue, West Ottawa ON K1P5J6	96.2	<u>33</u>
Hydro One Networks Inc.	Slater Transformer Station 84 Slater Street Ottawa ON K1A 2P4	109.5	<u>38</u>
Hydro One Networks Inc.	Slater Transformer Station 84 Slater Street Ottawa ON K1A 2P4	109.5	<u>38</u>
Hydro One Networks Inc.	Slater Transformer Station 84 Slater Street Ottawa ON K1A 2P4	109.5	<u>38</u>
Hydro One Networks Inc.	Slater Transformer Station 84 Slater Street Ottawa ON	109.5	<u>38</u>
Hydro One Networks Inc.	Slater Transformer Station 84 Slater Street Ottawa ON K1A 2P4	109.5	<u>38</u>
Hydro One Networks Inc.	Slater Transformer Station 84 Slater Street Ottawa ON K1A 2P4	109.5	<u>38</u>
Hydro One Networks Inc.	Slater Transformer Station 84 Slater Street Ottawa ON K1A 2P4	109.5	<u>38</u>
Hydro One Networks Inc.	Slater Transformer Station 84 Slater Street Ottawa ON K1A 2P4	109.5	<u>38</u>
Hydro One Networks Inc.	Slater Transformer Station 84 Slater Street Ottawa ON K1A 2P4	109.5	<u>38</u>
Hydro One Networks Inc.	Slater Transformer Station 84 Slater Street Ottawa ON K1A 2P4	109.5	<u>38</u>

<u>Site</u>	<u>Address</u>	<u>Distance (m)</u>	<u>Map Key</u>
Hydro One Networks Inc.	Slater Transformer Station 84 Slater Street Ottawa ON K1A 2P4	109.5	<u>38</u>
Hydro One Networks Inc.	Slater Transformer Station 84 Slater Street Ottawa ON K1A 2P4	109.5	<u>38</u>
FOUR SEASONS HOTEL (OTTAWA) LTD.	B2 LEVEL 150 ALBERT ST. OTTAWA ON K1P 5G2	112.5	<u>39</u>
CHATEAU OTTAWA HOTEL INC.	150 ALBERT STREET B2 LEVEL OTTAWA ON K1P 5G2	112.5	<u>39</u>
CHATEAU OTTAWA HOTEL INC. 15- 374	B2 LEVEL 150 ALBERT ST. OTTAWA ON K1P 5G2	112.5	<u>39</u>
CHATEAU OTT(OUT OF BUSINESS)	150 ALBERT STREET B2 LEVEL OTTAWA ON K1P 5G2	112.5	<u>39</u>
Ottawa Sheridan Hotel	150 Albert Street Ottawa ON	112.5	<u>39</u>
150SLATERSTREET(OTTAWA)INC.	150 SLATER STREET OTTAWA ON K1A 1K3	115.1	<u>41</u>
150SLATERSTREET(OTTAWA)INC.	150 SLATER STREET OTTAWA ON K1A 1K3	115.1	<u>41</u>
The Manufacturers Life Insurance Company	150 SLATER STREET OTTAWA ON	115.1	<u>41</u>
The Manufacturers Life Insurance Company	150 SLATER STREET OTTAWA ON K1P5H6	115.1	<u>41</u>

Site	Address	Distance (m)	Map Key
The Manufacturers Life Insurance Company	150 SLATER STREET OTTAWA ON K1P5H6	115.1	41
The Manufacturers Life Insurance Company	150 SLATER STREET OTTAWA ON K1P5H6	115.1	41
The Manufacturers Life Insurance Company	150 SLATER STREET OTTAWA ON K1P5H6	115.1	41
Carrier Commercial Service a Division of UTC Canad	150 Slater Street Ottawa ON K1P 5H6	115.1	41
Export Development Canada	150 Slater St. Ottawa ON K1A1K3	115.1	41
Manulife	150 Slater St OTTAWA ON K1P 5M8	115.1	41
Bonanza Printing and Copying Centre Inc	151 Slater Street Suite B001 Ottawa ON K1P 5H3	119.1	42
Crawford &Company Canada Inc	900-151 Slater Street Ottawa ON K1P 5H3	119.1	42
Metcalf Realty Company Limited	151 Slater Street Ottawa ON K1P 5H3	119.1	42
Metcalf Realty Company Limited	151 Slater Street Ottawa ON K1P 5H3	119.1	42
BONANZA PRINTING	151 SLATER STREET OTTAWA ON	119.1	42
Metcalf Realty Company Limited	151 Slater Street Ottawa ON K1P 5H3	119.1	42

<u>Site</u>	<u>Address</u>	<u>Distance (m)</u>	<u>Map Key</u>
Metcalfe Realty Company Limited	151 Slater Street Ottawa ON K1P 5H2	119.1	<u>42</u>
Metcalfe Realty Company Limited	151 Slater Street Ottawa ON K1P 5L7	119.1	<u>42</u>
BONANZA PRINTING & COPYING CENTRE INC.	151 SLATER STREET OTTAWA ON K1P 5H3	119.1	<u>42</u>
BONANZA PRINTING & COPYING CENTRE INC.	151 SLATER STREET, SUITE 0101 OTTAWA ON K1P 5H3	119.1	<u>42</u>
OTTWA NATURAL CLINIC PHARMACY	151 SLATER STREET OTTAWA ON K1P 5H3	119.1	<u>42</u>
Bonanza Printing and Copying Centre Inc	151 Slater Street Suite B001 Ottawa ON K1P 5H3	119.1	<u>42</u>
OLRT Constructors/Dragados/EllisDon Corp	100 Queen Street - Parliament Station (East Ent) Ottawa ON K1P1J9	122.0	<u>45</u>
OLRT Constructors/Dragados/EllisDon Corp	100 Queen Street - Parliament Station (East Ent) Ottawa ON K1P1J9	122.0	<u>45</u>
PHOTOGO-BLACKBURN HAMLET	225 LAURIER OTTAWA ON K1P 5J6	122.5	<u>46</u>
SPIC & SPAN-VALETOR-CASH CLEANERS	227 LAURIER AVE. WEST OTTAWA ON K1P 5J6	122.8	<u>47</u>
SPIC & SPAN-VALETOR-CASH CLEANERS	227 LAURIER AVENUE WEST OTTAWA ON K1P 5J6	122.8	<u>47</u>

Site	Address	Distance (m)	Map Key
SPIC & SPAN-VALETOR-CASH CLEANERS 35-323	227 LAURIER AVE. WEST OTTAWA ON K1P 5J6	122.8	47
LAURIER DRY CLEANERS	227 LAURIER AVE. WEST OTTAWA ON K1P 5J6	122.8	47
LAURIER DRY CLEANERS	227 LAURIER AVENUE WEST OTTAWA ON K1P 5J6	122.8	47
SKETCHLEY CLEANING SERVICES LTD.	132 QUEEN ST. OTTAWA ON K1P 5C8	134.9	49
SKETCHLEY CLEANING SERVICES LTD.	132 QUEEN ST. OTTAWA ON K1P 5C8	134.9	49
SKETCHLEY CLEANING (OUT OF BUSINESS)	132 QUEEN ST. OTTAWA ON K1P 5C8	134.9	49
SKETCHLEY CLEANING SERVICES LTD. 35-249	132 QUEEN ST. OTTAWA ON K1P 5C8	134.9	49
SKETCHLEY CLEANING (OUT OF BUSINESS)	132 QUEEN STREET OTTAWA ON K1P 5C8	134.9	49
HILLARY (SEE&USE ON0240428 SKETCH)	132 QUEEN STREET OTTAWA ON K1P 5C8	134.9	49
HILLARY (SEE & USE ON0240428) 20-099	132 QUEEN STREET OTTAWA ON K1P 5C8	134.9	49
NATIONAL CAPITAL COMMISSION	NCC PHOTOGRAPHIC UNIT 161 LAURIER AVE. W. OTTAWA ON K1P 6J6	136.3	51
NATIONAL CAPITAL COMMISSION 28-409	NCC PHOTOGRAPHIC UNIT 161 LAURIER AVE. W. OTTAWA ON K1P 6J6	136.3	51

<u>Site</u>	<u>Address</u>	<u>Distance (m)</u>	<u>Map Key</u>
NATIONAL CAPITAL (OUT OF BUSINESS)	NCC PHOTOGRAPHIC UNIT 161 LAURIER AVENUE WEST OTTAWA ON K1P 6J6	136.3	<u>51</u>
NATIONAL CAPITAL COMMISSION	NCC PHOTOGRAPHIC UNIT 161 LAURIER AVE. WEST OTTAWA ON K1P 6J6	136.3	<u>51</u>
NATIONAL CAPITAL COMMISSION	(SEE & USE ON0128803) 161 LAURIER AVE. WEST OTTAWA ON K1P 6J6	136.3	<u>51</u>
NATIONAL CAPITAL COMMISSION 28-409	(SEE & USE ON0128803) 161 LAURIER AVE. WEST OTTAWA ON K1P 6J6	136.3	<u>51</u>
BIG PICTURE PHOTOFINISHING	161 LAURIER AVENUE WEST OTTAWA ON K1P 5J2	136.3	<u>51</u>
OTTAWA CHEMISTS 29-553	192 LAURIER AVENUE WEST OTTAWA ON K1P 5J8	142.0	<u>55</u>
OTTAWA CHEMISTS	192 LAURIER AVENUE WEST OTTAWA ON K1P 5J8	142.0	<u>55</u>
OXFORD PROPERTIES GROUP INC.	WORLD EXCHANGE PLAZA 45 O'CONNOR STREET OTTAWA ON K1P 1A4	144.0	<u>57</u>
3170497 Canada Inc.	300-45 O'Connor St. Ottawa ON K1P 1A4	144.0	<u>57</u>
Bentall Kennedy (Canada) LP	45 O'Connor Street Ottawa ON K1P 1A4	144.0	<u>57</u>
Bentall Kennedy (Canada) LP	45 O'Connor Street Ottawa ON K1P 1A4	144.0	<u>57</u>

<u>Site</u>	<u>Address</u>	<u>Distance (m)</u>	<u>Map Key</u>
Bentall Kennedy (Canada) LP	45 O'Connor Street Ottawa ON	144.0	<u>57</u>
Bentall Kennedy (Canada) LP	45 O'Connor Street Ottawa ON K1P 1A4	144.0	<u>57</u>
QuadReal Property Group	45 O'Connor Street Ottawa ON K1P 1A4	144.0	<u>57</u>
Bentall Kennedy (Canada) LP	45 O'Connor Street Ottawa ON K1P 1A4	144.0	<u>57</u>
QuadReal Property Group	45 O'Connor Street Ottawa ON K1P 1A4	144.0	<u>57</u>
QuadReal Property Group	45 O'Connor Street Ottawa ON K1P 1A4	144.0	<u>57</u>
QuadReal Property Group	45 O'Connor Street Ottawa ON K1P 1A4	144.0	<u>57</u>
QuadReal Property Group	45 O'Connor Street, Suite 730 Ottawa ON K1P 1A4	144.0	<u>57</u>
KIDINKS HOLDINGS INC	200 LAURIER AVENUE WEST OTTAWA ON K1P 6M7	149.8	<u>64</u>
KIDINKS HOLDINGS INC	200 LAURIER AVENUE WEST OTTAWA ON K1P 6M7	149.8	<u>64</u>
KIDINKS HOLDINGS INC.	200 LAURIER AVENUE WEST OTTAWA ON K1P 6M7	149.8	<u>64</u>
Kidinks Holdings Inc.	200 Laurier Ave West Ottawa ON K1N 7N3	149.8	<u>64</u>

<u>Site</u>	<u>Address</u>	<u>Distance (m)</u>	<u>Map Key</u>
Gillin Engineering & Construction Ltd.	200 Laurier Avenue Ottawa ON K1P 6M7	149.8	<u>64</u>
CHIROPRACTIC HEALTH GROUP	150 METCALFE STREET, SUITE 2200 X- RAY ROOM OTTAWA ON K2P 1P1	152.3	<u>66</u>
LITHWICK CORPORATION	150 METCALFE STREET OTTAWA ON K2P 1P1	152.3	<u>66</u>
Metcalfe St. Chiropractic and Wellness Centre	150 METCALFE STREET, SUITE 2200 X- RAY ROOM OTTAWA ON K2P 1P1	152.3	<u>66</u>
Northam CIGF Tenco (Metcalfe) Limited	150 Metcalfe Street Ottawa ON K2P 1P1	152.3	<u>66</u>
Northam CIGF Tenco (Metcalfe) Limited	150 Metcalfe Street Ottawa ON K2P 1P1	152.3	<u>66</u>
Taillefer Plumbing & Heating INC.	30 Metcalf Ottawa ON K1P 5L4	160.6	<u>68</u>
TRUSCAN REALTY	30 METCALFE STREET OTTAWA ON K1P 5L4	160.6	<u>68</u>
Health Canada	171 Slater Ottawa ON K1P 5H7	163.9	<u>71</u>
Health Canada	171 Slater St. Ottawa ON K1A 0K9	163.9	<u>71</u>
Health Canada Corporate Services Branch	171 Slater Street, 12th Floor Ottawa ON K1P 5H7	163.9	<u>71</u>

Site	Address	Distance (m)	Map Key
Health Canada - NCR Ottawa Corporate Services Branch	171 Slater Street, 12th Floor Ottawa ON K1P 5H7	163.9	71
PUBLIC WORKS CANADA	90 ELGIN STREET LORNE BLDG OTTAWA ON K1A 0M3	164.0	72
GVT. OF CANADA-PUBLIC WORKS 17-747	CANADA LORNE BLDG. 90 ELGIN, OTTAWA LORNE BLDG OTTAWA ON K1A 0M3	164.0	72
GVT. OF CANADA-PUBLIC WORKS 17-747	CANADA LORNE BLDG. 90 ELGIN, OTTAWA C/O 140 PROMENADE DU PORTAGE PHASE IV OTTAWA ON K1A 0M3	164.0	72
PUBLIC WORKS & GOVERNMENT SERVICES CAN.	90 ELGIN STREET LORNE BUILDING OTTAWA ON K1A 0M3	164.0	72
Public Works and Government Services Canada	90 ELGIN STREET OTTAWA ON	164.0	72
Public Works and Government Services Canada	90 ELGIN STREET OTTAWA ON	164.0	72
Latcon (2009) Ltd.	90 Elgin St Ottawa ON	164.0	72
Latcon (2009) Ltd.	90 Elgin St Ottawa ON	164.0	72
Public Works and Government Services Canada	90 ELGIN STREET OTTAWA ON	164.0	72
Public Works and Government Services Canada Environmental Services	90 ELGIN STREET OTTAWA ON K1A 05S	164.0	72
The Great-West Life Assurance Company	90 Elgin Street Level 00, Ste 055 Ottawa ON K1P 0C6	164.0	72

<u>Site</u>	<u>Address</u>	<u>Distance (m)</u>	<u>Map Key</u>
The Canada Life Assurance Company	90 Elgin Street Level 00, Ste 055 Ottawa ON K1P 0C6	164.0	<u>72</u>
The Canada Life Assurance Company	90 Elgin Street Level 00, Ste 055 Ottawa ON K1P 0C6	164.0	<u>72</u>
The Canada Life Assurance Company	90 Elgin Street Level 00, Ste 055 Ottawa ON K1P 0C6	164.0	<u>72</u>
BROOKFIELD LEPAGE JOHNSON CONTROLS	LORNE BUILDING 90 ELGIN STREET OTTAWA ON	164.0	<u>72</u>
FEDERAL COURT OF CANADA	90 ELGIN STREET, 6TH FLOOR ROOM 601 OTTAWA ON K1A 0H9	164.0	<u>72</u>
Public Works and Government Services Canada	90 ELGIN STREET OTTAWA ON	164.0	<u>72</u>
MANULIFE FINANCIAL	220 LAURIER AVENUE WEST OTTAWA ON K1P 5Z9	165.1	<u>74</u>
MANULIFE FINANCIAL	220 LAURIER AVENUE WEST OTTAWA ON K1P 5Z9	165.1	<u>74</u>
MANULIFE FINANCIAL	220 LAURIER AVENUE WEST OTTAWA ON K1P 5Z9	165.1	<u>74</u>
MANULIFE FINANCIAL	220 LAURIER AVENUE WEST OTTAWA ON	165.1	<u>74</u>
MANULIFE FINANCIAL	220 LAURIER AVENUE WEST OTTAWA ON K1P 5Z9	165.1	<u>74</u>

Site	Address	Distance (m)	Map Key
MANULIFE FINANCIAL	220 LAURIER AVENUE WEST OTTAWA ON K1P 5Z9	165.1	74
MANULIFE FINANCIAL	220 LAURIER AVENUE WEST OTTAWA ON K1P 5Z9	165.1	74
MANULIFE FINANCIAL	220 LAURIER AVENUE WEST OTTAWA ON K1P 5Z9	165.1	74
Manulife Canadian Property Portfolio	220 Laurier Avenue West Ottawa ON K1P 5Z9	165.1	74
MANULIFE FINANCIAL	55 METCALFE STREET OTTAWA ON	165.2	75
MANULIFE FINANCIAL	55 METCALFE STREET OTTAWA ON	165.2	75
MANULIFE FINANCIAL	55 METCALFE STREET OTTAWA ON	165.2	75
MANULIFE FINANCIAL	55 METCALFE STREET OTTAWA ON	165.2	75
MANULIFE FINANCIAL	55 METCALFE STREET OTTAWA ON	165.2	75
MANULIFE FINANCIAL	55 METCALFE STREET OTTAWA ON K1P 6L5	165.2	75
MANULIFE FINANCIAL	55 METCALFE STREET OTTAWA ON K1P 6L5	165.2	75
MANULIFE FINANCIAL	55 METCALFE STREET OTTAWA ON K1P 6L5	165.2	75

<u>Site</u>	<u>Address</u>	<u>Distance (m)</u>	<u>Map Key</u>
MANULIFE FINANCIAL	55 METCALFE STREET OTTAWA ON K1P 6L5	165.2	<u>75</u>
MANULIFE FINANCIAL	55 METCALFE STREET OTTAWA ON K1P 6L5	165.2	<u>75</u>
MANULIFE FINANCIAL	55 METCALFE STREET OTTAWA ON K1P 6L5	165.2	<u>75</u>
Manulife Investment Management	55 Metcalfe Street Ottawa ON K1P 6L5	165.2	<u>75</u>
MANULIFE FINANCIAL	55 METCALFE STREET OTTAWA ON K1P 6L5	165.2	<u>75</u>
NATIONAL DEFENCE	234 LAURIER AVENUE WEST 19TH FLOOR, ROOM 1904 OTTAWA ON K1A 0K2	168.1	<u>78</u>
DEPT. OF NATIONAL DEFENCE	234 LAURIER AVENUE WEST 19TH FLOOR, ROOM 1904 OTTAWA ON K1A 0K2	168.1	<u>78</u>
234 LAURIER LEASEHOLDS LIMITED	234 LAURIER AVENUE WEST OTTAWA ON	168.1	<u>78</u>
BELL CANADA	78 O'CONNOR ST. C/O 100 DUNDAS ST., LONDON N6A 4L6 OTTAWA ON K1P 5M7	177.1	<u>81</u>
BELL CANADA	78 O'CONNOR STREET OTTAWA-CARLETON ON K1P 5M7	177.1	<u>81</u>
BELL CANADA 05-290	78 O'CONNOR STREET OTTAWA-CARLETON ON K1P 5M6	177.1	<u>81</u>

Site	Address	Distance (m)	Map Key
BELL CANADA	78 O'Connor St. Rm 700 Ottawa ON K1P 5M7	177.1	<u>81</u>
GLEBE MECHANICAL INC.	78 O"CONNER ST OTTAWA ON K1P 5M7	177.1	<u>81</u>
BELL CANADA	78 O'Connor St. Rm 700 Ottawa ON K1P 5M7	177.1	<u>81</u>
BELL CANADA	78 O'Connor St. Rm 700 Ottawa ON K1P 5M7	177.1	<u>81</u>
BELL CANADA	78 O'Connor St. Rm 700 Ottawa ON K1P 5M7	177.1	<u>81</u>
BELL CANADA	78 O'Connor St. Rm 700 Ottawa ON K1P 5M7	177.1	<u>81</u>
BELL CANADA	78 O'Connor St. Rm 700 Ottawa ON	177.1	<u>81</u>
BELL CANADA	78 O'Connor St. Rm 700 Ottawa ON K1P 5M7	177.1	<u>81</u>
BELL CANADA	78 O'Connor St. Rm 700 Ottawa ON K1P 5M7	177.1	<u>81</u>
BELL CANADA	78 O'Connor St. Rm 700 Ottawa ON K1P 5M7	177.1	<u>81</u>
BELL CANADA	78 O'Connor St. Rm 700 Ottawa ON K1P 5M7	177.1	<u>81</u>
BELL CANADA	78 O'Connor St. Rm 700 Ottawa ON K1P 5M7	177.1	<u>81</u>
BELL CANADA	78 O'Connor St. Rm 700 Ottawa ON K1P 5M7	177.1	<u>81</u>

<u>Site</u>	<u>Address</u>	<u>Distance (m)</u>	<u>Map Key</u>
BELL CANADA	78 O'Connor St. Rm 700 Ottawa ON K1P 5M7	177.1	<u>81</u>
BELL CANADA	78 O'Connor St. Rm 700 Ottawa ON K1P 5M7	177.1	<u>81</u>
ARTEXT ELECTRONIC PUBLISHING INC.	85 ALBERT STREET, SUITE 110 OTTAWA ON K1P 6A4	179.0	<u>82</u>
METCALFE REALTY COMPANY LIMITED	85 ALBERT STREET OTTAWA ON K1P 5E6	179.0	<u>82</u>
METCALFE REALTY COMPANY LIMITED 26-614	85 ALBERT ST. C/O 130 ALBERT ST. STE 210 OTTAWA ON K1P 6A4	179.0	<u>82</u>
METCALFE REALTY COMPANY LIMITED	85 ALBERT STREET OTTAWA ON K1P 5E6	179.0	<u>82</u>
METCALFE REALTY COMPANY LIMITED	85 ALBERT STREET OTTAWA ON K1P 6A4	179.0	<u>82</u>
Metcalfe Realty Company Limited	75 Albert Strret Ottawa ON	179.0	<u>82</u>
Metcalfe Realty Company Limited	85 Albert Street Ottawa ON K1P 6A4	179.0	<u>82</u>
Metcalfe Realty Company Limited	75 Albert Strret Ottawa ON	179.0	<u>82</u>
Dorsey School of Business	75 Albert Street Suite 101 Ottawa ON	179.0	<u>82</u>

Site	Address	Distance (m)	Map Key
Metcalfe Realty Company Limited	75 Albert Strret Ottawa ON	179.0	<u>82</u>
Metcalfe Realty Company Limited	85 Albert Street Ottawa ON K1P 6A4	179.0	<u>82</u>
Dr. Lorne S. Weiner	211-75 Albert Street Ottawa ON K1P 5E7	179.0	<u>82</u>
Dorsey School of Business	75 Albert Street Suite 101 Ottawa ON K1P5E7	179.0	<u>82</u>
Dr. Lorne S. Weiner	211-75 Albert Street Ottawa ON K1P 5E7	179.0	<u>82</u>
Dorsey School of Business	75 Albert Street Suite 101 Ottawa ON K1P5E7	179.0	<u>82</u>
Dorsey School of Business	75 Albert Street Suite 101 Ottawa ON K1P5E7	179.0	<u>82</u>
Dorsey School of Business	75 Albert Street Suite 101 Ottawa ON K1P5E7	179.0	<u>82</u>
Dr. Lorne S. Weiner	211-75 Albert Street Ottawa ON K1P 5E7	179.0	<u>82</u>
Dr. Lorne S. Weiner	211-75 Albert Street Ottawa ON K1P 5E7	179.0	<u>82</u>
Dorsey School of Business	75 Albert Street Suite 101 Ottawa ON	179.0	<u>82</u>
118 Sparks Street Limited Partnership	118 Sparks Street Ottawa ON K1P 5T2	180.2	<u>84</u>

<u>Site</u>	<u>Address</u>	<u>Distance (m)</u>	<u>Map Key</u>
118 Sparks Street Limited Partnership	118 Sparks Street Ottawa ON K1P 5T2	180.2	<u>84</u>
PACIFIC INTERNATIONAL EQUITIES CORP.	66 SLATER STREET MECHANICAL ROOM OTTAWA ON K1P 5H1	181.6	<u>85</u>
PACIFIC INTERNATIONAL EQUITIES CORP.	MECHANICAL ROOM 66 SLATER STREET OTTAWA ON K1P 5H1	181.6	<u>85</u>
PACIFIC INTERNATIONAL EQUITIES CORP.	MECHANICAL ROOMS 66 SLATER STREET OTTAWA ON K1P 5H1	181.6	<u>85</u>
Colonnade Bridgeport	66 Slater Street Ottawa ON K1P 5K8	181.6	<u>85</u>
Colonnade Bridgeport	66 Slater Street Ottawa ON K1P 5K8	181.6	<u>85</u>
Morguard Investments Limited	151 Metcalfe St Ottawa ON L3Z3J2	183.3	<u>87</u>
Prime Mechanical	151 O'Connor Ottawa ON K2P 2M5	194.9	<u>93</u>
GILLIN ENGINEERING & CONSTRUCTION LTD.	141 Laurier Ave W. Ottawa ON K1P 5J3	195.6	<u>94</u>
RON Engineering	60 Queen Street ottawa ON K1P 5Y7	197.0	<u>96</u>
Sixty Queen Limited	60 Queen Street Ottawa ON K1P 5Y7	197.0	<u>96</u>

Site	Address	Distance (m)	Map Key
Sixty Queen Limited	60 Queen Street Ottawa ON K1P 5Y7	197.0	96
Sixty Queen Limited	60 Queen Street Ottawa ON K1P 5Y7	197.0	96
Sixty Queen Limited	60 Queen Street Ottawa ON K1P 5Y7	197.0	96
ARTEXT ELECTRONIC PUBLISHING INC.	124 O'CONNOR ST., SUITE 200 OTTAWA ON K1P 5M9	197.5	97
ARTEXT ELECTRONIC PUBLISHING INC.	124 O'CONNOR ST. SUITE 200 OTTAWA ON K1P 5M9	197.5	97
ARTEXT ELE(OUT OF BUSINESS)G INC. 03-388	124 O'CONNOR ST. SUITE 200 OTTAWA ON K1P 5M9	197.5	97
HUNT CLUB PRESS LTD (OUT OF BUSINESS)	263 LAURIER AVE. W. OTTAWA ON K1P 5J9	197.5	97
HUNT CLUB PRESS LTD. 19-736	263 LAURIER AVE. W. OTTAWA ON K1P 5J9	197.5	97
QUADRAPRESS INC.	263 LAURIER AVENUE WEST OTTAWA ON K1P 5J9	197.5	97
ARTEXT ELECTRONIC--OUT OF BUSINESS	124 O'CONNOR ST., SUITE 200 OTTAWA ON K1P 5M9	197.5	97
ARTEXT ELECTRONIC (OUT OF BUS.) 03-293	124 O'CONNOR ST., SUITE 200 OTTAWA ON K1P 5M9	197.5	97
BLACK PHOTO CORPORATION	90 SPARKS ST., ROYAL BANK PLAZA- OTTAWA C/O 371 GOUGH ROAD MARKHAM ON L3R 4B6	202.5	103

<u>Site</u>	<u>Address</u>	<u>Distance (m)</u>	<u>Map Key</u>
BLACK PHOTO CORPORATION	90 SPARKS ST., ROYAL BANK PLAZA, OTTAWA C/O 371 GOUGH ROAD MARKHAM ON L3R 4B6	202.5	<u>103</u>
BLACK PHOTO CORPORATION	90 SPARKS ST., ROYAL BANK PLAZA, OTTAWA ON K1P 5B4	202.5	<u>103</u>
BLACK PHOTO CORPORATION 05-415	90 SPARKS ST., ROYAL BANK PLAZA, OTTAWA C/O 371 GOUGH ROAD MARKHAM ON L3R 4B6	202.5	<u>103</u>
BLACK PHOTO CORPORATION	ROYAL BANK PLAZA 90 SPARKS STREET OTTAWA ON K1P 5B4	202.5	<u>103</u>
GLOBE REALTY MANAGEMENT LIMITED	90 SPARKS STREET OTTAWA ON K1P 5B4	202.5	<u>103</u>
GLOBE (OUT OF BUSINESS) LIMITED	90 SPARKS STREET OTTAWA ON K1P 5B4	202.5	<u>103</u>
GLOBE (OUT OF BUSINESS) LIMITED	90 SPARKS STREET OTTAWA ON K1P 5B4	202.5	<u>103</u>
ROYAL BANK OF CANADA 51-032	90 SPARKS ST. OTTAWA ON K1P 5T6	202.5	<u>103</u>
ROYAL BANK OF CANADA	90 SPARKS STREET OTTAWA ON K1P 5T6	202.5	<u>103</u>
ROYAL BANK OF CANADA	90 SPARKS STREET OTTAWA ON K1P 5T6	202.5	<u>103</u>
OXFORD PROPERTIES GROUP INC.	90 SPARKS STREET, SUITE 1122 OTTAWA ON K1P 5B4	202.5	<u>103</u>

<u>Site</u>	<u>Address</u>	<u>Distance (m)</u>	<u>Map Key</u>
Public Works & Government Services of Canada	90 SPARKS STREET, SUITE 1122 OTTAWA ON K1P 5B4	202.5	<u>103</u>
Public Works and Government Services Canada	90 Sparks Street Ottawa ON	202.5	<u>103</u>
GLOBE (OUT OF BUSINESS) LIMITED	90 SPARKS STREET OTTAWA ON K1P 5B4	202.5	<u>103</u>
ROYAL BANK OF CANADA	90 SPARKS STREET OTTAWA ON K1P 5B4	202.5	<u>103</u>
Public Works and Government Services Canada	90 Sparks Street Ottawa ON K1P 5B4	202.5	<u>103</u>
Public Works and Government Services Canada	90 Sparks Street Ottawa ON K1P 5B4	202.5	<u>103</u>
MAPLE LEAF PROPERTY MANAGEMENT	90 SPARKS STREET OTTAWA ON K1P 5B4	202.5	<u>103</u>
Public Works and Government Services Canada	90 Sparks Street Ottawa ON K1P 5B4	202.5	<u>103</u>
MAPLE LEAF PROPERTY MANAGEMENT	90 SPARKS STREET OTTAWA ON K1P 5B4	202.5	<u>103</u>
Public Works and Government Services Canada	90 Sparks Street Ottawa ON K1P 5B4	202.5	<u>103</u>
MAPLE LEAF PROPERTY MANAGEMENT	90 SPARKS STREET OTTAWA ON	202.5	<u>103</u>
Public Works and Government Services Canada	90 Sparks Street Ottawa ON	202.5	<u>103</u>

<u>Site</u>	<u>Address</u>	<u>Distance (m)</u>	<u>Map Key</u>
MAPLE LEAF PROPERTY MANAGEMENT	90 SPARKS STREET OTTAWA ON K1P 5B4	202.5	<u>103</u>
Public Works and Government Services Canada	90 Sparks Street Ottawa ON K1P 5B4	202.5	<u>103</u>
MAPLE LEAF PROPERTY MANAGEMENT	90 SPARKS STREET OTTAWA ON K1P 5B4	202.5	<u>103</u>
MAPLE LEAF PROPERTY MANAGEMENT	90 SPARKS STREET OTTAWA ON K1P 5B4	202.5	<u>103</u>
Public Works and Government Services Canada	90 Sparks Street Ottawa ON K1P 5B4	202.5	<u>103</u>
MAPLE LEAF PROPERTY MANAGEMENT	90 SPARKS STREET OTTAWA ON K1P 5B4	202.5	<u>103</u>
ROJO CONSTRUCTION MANAGEMENT INC.	90 SPARKS ST OTTAWA ON K1P5B4	202.5	<u>103</u>
MAPLE LEAF PROPERTY MANAGEMENT	90 SPARKS STREET OTTAWA ON K1P 5B4	202.5	<u>103</u>
ROJO CONSTRUCTION MANAGEMENT INC.	90 SPARKS ST OTTAWA ON K1P5B4	202.5	<u>103</u>
MAPLE LEAF PROPERTY MANAGEMENT	90 SPARKS STREET OTTAWA ON K1P 5B4	202.5	<u>103</u>
MAPLE LEAF PROPERTY MANAGEMENT	90 SPARKS STREET OTTAWA ON K1P 5B4	202.5	<u>103</u>

Site	Address	Distance (m)	Map Key
Elliot Realty Advisors Inc.	131 QUEEN STREET OTTAWA ON K1P 0A1	203.2	104
131 QUEEN STREET LIMITED MORGUARD CORPORATION	131 QUEEN ST OTTAWA ON K1P 0A1	203.2	104
MORGUARD INVESTMENTS LTD.	131 QUEEN STREET Ottawa ON	203.2	104
MORGUARD INVESTMENTS LTD.	131 QUEEN STREET Ottawa ON K1P 0A1	203.2	104
MORGUARD INVESTMENTS LTD.	131 QUEEN STREET Ottawa ON K1P 0A1	203.2	104
MORGUARD INVESTMENTS LTD.	131 QUEEN STREET Ottawa ON K1P 0A1	203.2	104
MORGUARD INVESTMENTS LTD.	131 QUEEN STREET Ottawa ON K1P 0A1	203.2	104
MORGUARD INVESTMENTS LTD.	131 QUEEN STREET Ottawa ON K1P 0A1	203.2	104
MORGUARD INVESTMENTS LTD.	131 Queen St Ottawa ON K1P0A1	203.2	104
Ashcroft Homes Ltd.	106 Sparks St Ottawa ON K1P 5B6	207.0	109
Arnon Development Corporation Ltd.	61 Queen Street Ottawa ON K1P 5C4	208.7	110
ARNON DEVELOPMENTS	61 QUEEN STREET OTTAWA ON K1M 1S8	208.7	110

<u>Site</u>	<u>Address</u>	<u>Distance (m)</u>	<u>Map Key</u>
NATIONAL CAPITAL COMMISSON	112 SPARKS STR OTTAWA ON K1P 5B6	211.0	<u>112</u>
NATIONAL CAPITAL COMMISSION	100 SPARKS ST. OTTAWA ON	212.2	<u>114</u>
NATIONAL CAPITAL COMMISSION	100 SPARKS ST OTTAWA ON	212.2	<u>114</u>
MTS Allstream	150 Laurier Ave West Ottawa ON	214.0	<u>115</u>
Allstream	150 Laurier Ave West Ottawa ON	214.0	<u>115</u>
Allstream	150 Laurier Ave West Ottawa ON K1P 5J4	214.0	<u>115</u>
Zayo Canada	150 Laurier Ave West Ottawa ON K1P 5J4	214.0	<u>115</u>
Allstream	150 Laurier Ave West Ottawa ON K1P 5J4	214.0	<u>115</u>
Zayo Canada	150 Laurier Ave West Ottawa ON K1P 5J4	214.0	<u>115</u>
Zayo Canada	150 Laurier Ave West Ottawa ON K1P 5J4	214.0	<u>115</u>
Zayo Canada	150 Laurier Ave West Ottawa ON K1P 5J4	214.0	<u>115</u>

Site	Address	Distance (m)	Map Key
MORGUARD INVESTMENTS LIMITED	155 QUEEN STREET OTTAWA ON K1P 6L1	221.5	119
SNC-Lavalin / Dragados Canada / EllisDon	155 Queen Street Ottawa ON K1A 1K2	221.5	119
MORGUARD INVESTMENTS LIMITED	155 Queen St Ottawa ON K1P 6L1	221.5	119
Morguard Investments Limited	155 Queen Street Ottawa ON K1P 6L1	221.5	119
MORGUARD	155 Queen St Ottawa ON K1P 6L1	221.5	119
BRITISH HIGH COMMISSION	80 ELGIN STREET OTTAWA ON K1P 5K7	221.5	120
BRITISH HIGH COMMISSION	80 ELGIN STREET OTTAWA ON	221.5	120
BRITISH HIGH COMMISSION	80 ELGIN STREET OTTAWA ON	221.5	120
BRITISH HIGH COMMISSION	80 ELGIN STREET OTTAWA ON	221.5	120
BRITISH HIGH COMMISSION	80 ELGIN STREET OTTAWA ON K1P 5K7	221.5	120
BRITISH HIGH COMMISSION	80 ELGIN STREET OTTAWA ON	221.5	120
BRITISH HIGH COMMISSION	80 ELGIN STREET OTTAWA ON K1P 5K7	221.5	120

<u>Site</u>	<u>Address</u>	<u>Distance (m)</u>	<u>Map Key</u>
BRITISH HIGH COMMISSION	80 ELGIN STREET OTTAWA ON K1P 5K7	221.5	120
BRITISH HIGH COMMISSION	80 ELGIN STREET OTTAWA ON K1P 5K7	221.5	120
BRITISH HIGH COMMISSION	80 ELGIN STREET OTTAWA ON K1P 5K7	221.5	120
BRITISH HIGH COMMISSION	80 ELGIN STREET OTTAWA ON K1P 5K7	221.5	120
BRITISH HIGH COMMISSION	80 ELGIN STREET OTTAWA ON K1P 5K7	221.5	120
BRITISH HIGH COMMISSION	80 ELGIN STREET OTTAWA ON K1P 5K7	221.5	120
GVT. OF CAN. - FINANCE CANADA	PROPERTY & MATERIAL MANAGEMENT 140 O'CONNOR STREET OTTAWA ON K1A 0G5	222.6	122
FINANCE AND TREASURY BOARD OF CAN. DEPT.	140 O'CONNOR STREET PROPERTY & MATERIAL MANAGEMENT OTTAWA ON K1A 0G5	222.6	122
GVT. OF CAN. - FINANCE CANADA 18-149	PROPERTY & MATERIAL MANAGEMENT 140 O'CONNOR STREET OTTAWA ON K1A 0G5	222.6	122
DEPT. OF FINANCE/TREASURY BOARD OF CANADA	140 O'CONNOR STREET FACILITIES MANAGEMENT OTTAWA ON K1A 0G5	222.6	122
DEPT. OF FINANCE/TREASURY BOARD OF CANADA	140 O'CONNOR STREET FACILITIES MANAGEMENT OTTAWA ON K2P 2H6	222.6	122

Site	Address	Distance (m)	Map Key
Gannon Blackburn Electric Inc.	140 O'Connor Ottawa ON K1A 0R5	222.6	122
SPIC & SPAN-VALETOR-CASH CLEANERS	222 ALBERT STREET C/O 1764 WOODWARD DRIVE OTTAWA ON K1P 5G6	225.3	124
SPIC & SPAN (SEE & USE ON1381800)	222 ALBERT STREET C/O 1764 WOODWARD DRIVE OTTAWA ON K1P 5G6	225.3	124
SPIC & SPAN (SEE & USE ON1381800) 35-136	222 ALBERT STREET C/O 1764 WOODWARD DRIVE OTTAWA ON K1P 5G6	225.3	124
DIARA CLEANERS	222 ALBERT ST. OTTAWA ON K1P 5G6	225.3	124
D'ARA CLEANERS 12-532	222 ALBERT ST. OTTAWA ON K1P 5G6	225.3	124
QUEEN STREET CLEANERS LIMITED	222 ALBERT STREET OTTAWA ON K1P 5G6	225.3	124
D'ARA CLEANERS	222 ALBERT STREET OTTAWA ON K1P 5G6	225.3	124
A.C.E. ACQUISITIONS LTD	222 ALBERT STREET OTTAWA ON K1P 5G6	225.3	124
LORD ELGIN HOTEL	100 ELGIN STREET OTTAWA ON K1P 5K8	226.9	125
GVT OF CAN. - PUBLIC WORKS OF CAN.	107 SPARKS STREET OTTAWA ON K1P 5B5	228.6	129
PUBLIC WORKS AND GOV'T SERVICES CANADA	BIRKS BUILDING 107 SPARKS STREET OTTAWA ON K1A 0M3	228.6	129

<u>Site</u>	<u>Address</u>	<u>Distance (m)</u>	<u>Map Key</u>
PUBLIC WORKS AND GOV'T SERVICES CANADA	107 SPARKS STREET BIRKS BUILDING OTTAWA ON K1P 5B5	228.6	129
PUBLIC WORKS AND GOV'T SERVICES CANADA	BIRKS BUILDING 107 SPARKS STREET OTTAWA ON K1P 5B5	228.6	129
Prime Mechanical	107 Sparks Street Ottawa ON K1P 5B5	228.6	129
PUBLIC WORKS AND GOV'T SERVICES CANADA	BIRKS BUILDING 107 SPARKS STREET OTTAWA ON	228.6	129
PUBLIC WORKS AND GOV'T SERVICES CANADA	BIRKS BUILDING 107 SPARKS STREET OTTAWA ON	228.6	129
PUBLIC WORKS AND GOV'T SERVICES CANADA	BIRKS BUILDING 107 SPARKS STREET OTTAWA ON	228.6	129
PUBLIC WORKS AND GOV'T SERVICES CANADA	BIRKS BUILDING 107 SPARKS STREET OTTAWA ON K1A 0M3	228.6	129
PUBLIC WORKS AND GOV'T SERVICES CANADA	BIRKS BUILDING 107 SPARKS STREET OTTAWA ON	228.6	129
PUBLIC WORKS AND GOV'T SERVICES CANADA	BIRKS BUILDING 107 SPARKS STREET OTTAWA ON K1P 5B5	228.6	129
PUBLIC WORKS AND GOV'T SERVICES CANADA	BIRKS BUILDING 107 SPARKS STREET OTTAWA ON K1A 0M3	228.6	129
PUBLIC WORKS AND GOV'T SERVICES CANADA	BIRKS BUILDING 107 SPARKS STREET OTTAWA ON K1A 0M3	228.6	129

Site	Address	Distance (m)	Map Key
Public Services & Procurement Canada PPB	107 SPARKS STREET OTTAWA ON K1A 0M3	228.6	129
Public Services & Procurement Canada PPB	107 SPARKS STREET OTTAWA ON K1A 0M3	228.6	129
Public Services & Procurement Canada PPB	107 SPARKS STREET OTTAWA ON K1A 0M3	228.6	129
Public Services & Procurement Canada RPB	107 SPARKS STREET OTTAWA ON K1A 0M3	228.6	129
TILDEN CAR RENTAL INC.	199 SLATER STREET OTTAWA ON K1P 5H7	230.4	130
TILDEN CAR RENTAL INC. 37-177	199 SLATER STREET OTTAWA ON K1P 5H7	230.4	130
NATIONAL TILDEN CAR & TRUCK RENTAL	199 SLATER STREET OTTAWA ON K1P 5H7	230.4	130
OCSCC 1018	199 Slater St. Ottawa ON K1P 0C8	230.4	130
OCSCC 1018	199 Slater Street Ottawa ON K1P5M7	230.4	130
PUBLIC WORKS AND GOV'T SERVICES CANADA	BATES BUILDING 111 SPARKS STREET OTTAWA ON K1P 5B5	230.6	131
PUBLIC WORKS AND GOV'T SERVICES CANADA	111 SPARKS STREET BATES BUILDING OTTAWA ON K1P 5B5	230.6	131
PUBLIC WORKS AND GOV'T SERVICES CANADA	BATES BUILDING 111 SPARKS STREET OTTAWA ON K1P 5B5	230.6	131

<u>Site</u>	<u>Address</u>	<u>Distance (m)</u>	<u>Map Key</u>
GVT. OF CAN-MUSEUMS, NATIONAL GALL	ELGIN & SLATER C/O 140 PROMENADE DU PORTAGE PHASE IV OTTAWA ON K1A 0M3	236.6	136
GVT. OF CAN-MUSEUMS, NATIONAL GALLERY	ELGIN & SLATER C/O 140 PROMENADE DU PORTAGE PHASE IV OTTAWA ON K1A 0M3	236.6	136
GVT. OF CAN. - MUSEUMS CANADA	NATIONAL GALLERY CONSERVATION DEPT. LORNE BLDG., ELGIN STREET AT SLATER OTTAWA ON K1A 0M8	236.6	136
GVT. OF CAN. (OUT OF BUSSINESS)	NATIONAL GALLERY CONSERVATION DEPT. LORNE BLDG., ELGIN STREET AT SLATER OTTAWA ON K1A 0M8	236.6	136
GVT. OF CAN. (OUT OF BUSSINESS) 18-219	NATIONAL GALLERY CONSERVATION DEPT. LORNE BLDG., ELGIN STREET AT SLATER OTTAWA ON K1A 0M8	236.6	136
NATIONAL MUSEUMS OF CAN(OUT OF BUSINESS)	NATIONAL GALLERY CONSERVATION DEPARTMENT LORNE BUILDING, ELGIN STREET AT SLATER OTTAWA ON K1A 0M8	236.6	136
Public Works	119 Sparks Street Ottawa ON K1P 5B5	236.8	138
Public Works	119 Sparks Street Ottawa ON K1P 5B5	236.8	138
Dr Norma Faycal, Dentistry Professional Corporatio	150 Elgin street, Unit 104 Ottawa ON K2P 1L4	237.8	139
Dr Norma Faycal, Dentistry Professional Corporatio	150 Elgin street, Unit 104 Ottawa ON K2P 1L4	237.8	139
Dr Norma Faycal, Dentistry Professional Corporatio	150 Elgin street, Unit 104 Ottawa ON K2P 1L4	237.8	139

<u>Site</u>	<u>Address</u>	<u>Distance (m)</u>	<u>Map Key</u>
Morguard Investment Building Maintenance	150 Elgin Street Ottawa ON K2P 1L4	237.8	139
Morguard Investment Building Maintenance	150 Elgin Street Ottawa ON K2P 1L4	237.8	139
Dr Norma Faycal, Dentistry Professional Corporatio	150 Elgin street, Unit 104 Ottawa ON K2P 1L4	237.8	139
Dr Norma Faycal, Dentistry Professional Corporatio	150 Elgin street, Unit 104 Ottawa ON K2P 1L4	237.8	139
Dr Norma Faycal, Dentistry Professional Corporatio	150 Elgin street, Unit 104 Ottawa ON K2P 1L4	237.8	139
DEPARTMENT OF(OUT OF BUSINESS) 17-714	DENTAL CLINIC LAB. 100 GLOUCESTER STREET, SUITE 602 OTTAWA ON K2P 0A4	238.4	140
DEPARTMENT OF NATIONAL DEFENCE 17-714	DENTAL CLINIC LAB. 100 GLOUCESTER STREET, SUITE 602 OTTAWA ON K2P 0A4	238.4	140
DEPT. OF NATIONAL DEFENCE(OUT OF BUS.)	DENTAL CLINIC LAB 100 GLOUCESTER STREET, SUITE 602 OTTAWA ON K2P 0A4	238.4	140
PUBLIC WORKS AND GOV'T SERVICES CANADA	59 SPARKS STREET/85 SPARKS STREET 80 WELLINGTON STREET OTTAWA ON K1A 0M3	238.8	141
PUBLIC WORKS AND GOV'T SERVICES CANADA	59 & 85 SPARKS STREET__ 80 WELLINGTON STREET OTTAWA ON K1A 0M3	238.8	141
PUBLIC WORKS AND GOV'T SERVICES CANADA	59 & 85 SPARKS STREET 80 WELLINGTON STREET OTTAWA ON K1A 0M3	238.8	141

Site	Address	Distance (m)	Map Key
PUBLIC WORKS AND GOV'T SERVICES CANADA	85 SPARKS STREET OTTAWA ON K1P 5A7	238.8	141
PUBLIC WORKS AND GOV'T SERVICES CANADA	85 SPARKS STREET OTTAWA ON K1P 5A7	238.8	141
PUBLIC WORKS AND GOV'T SERVICES CANADA	85 SPARKS STREET OTTAWA ON K1P 5A7	238.8	141
PUBLIC WORKS AND GOV'T SERVICES CANADA	85 SPARKS STREET OTTAWA ON K1P 5A7	238.8	141
PUBLIC WORKS AND GOV'T SERVICES CANADA	85 SPARKS STREET OTTAWA ON K1P 5A7	238.8	141
PUBLIC WORKS AND GOV'T SERVICES CANADA	85 SPARKS STREET OTTAWA ON	238.8	141
PUBLIC WORKS AND GOV'T SERVICES CANADA	85 SPARKS STREET OTTAWA ON K1A 0M3	238.8	141
PUBLIC WORKS AND GOV'T SERVICES CANADA	85 SPARKS STREET OTTAWA ON K1A 0M3	238.8	141
PUBLIC WORKS AND GOV'T SERVICES CANADA	85 SPARKS STREET OTTAWA ON K1A 0M3	238.8	141
Public Services & Procurement Canada PPB	85 SPARKS STREET OTTAWA ON K1A 0M3	238.8	141
Public Services & Procurement Canada PPB	85 SPARKS STREET OTTAWA ON K1A 0M3	238.8	141
Public Services & Procurement Canada PPB	85 SPARKS STREET OTTAWA ON K1A 0M3	238.8	141

<u>Site</u>	<u>Address</u>	<u>Distance (m)</u>	<u>Map Key</u>
Public Services & Procurement Canada RPB	85 SPARKS STREET OTTAWA ON K1A 0M3	238.8	141
PUBLIC WORKS AND GOV'T SERVICES CANADA	75 SPARKS STREET SAXE BUILDING OTTAWA ON K1P 5A5	240.6	143
PUBLIC WORKS AND GOV'T SERVICES CANADA	SAXE BUILDING 75 SPARKS STREET____ OTTAWA ON K1P 5A5	240.6	143
PUBLIC WORKS AND GOV'T SERVICES CANADA	SAXE BUILDING 75 SPARKS STREET OTTAWA ON K1P 5A5	240.6	143
Metcalfe St. Chiropractic and Wellness Centre	164 Metcalfe St. Ottawa ON K2P 1P2	242.3	146
PUBLIC WORKS AND GOV'T SERVICES CANADA	SAXE BUILDING 73 SPARKS STREET OTTAWA ON K1P 5A5	242.6	147
OLRT Constructors/Dragados/EllisDon Corp	170 Queen Street - Parliament Station (West Ent) Ottawa ON K1P 5E1	243.0	148
OLRT Constructors/Dragados/EllisDon Corp	170 Queen Street - Parliament Station (West Ent) Ottawa ON K1P 5E1	243.0	148
HEALTH AND WELFARE CANADA	HEALTH UNIT#28, 10TH FL., WEST TOWER 300 LAURIER AVE. WEST (TBC) OTTAWA ON K1A 0R5	251.8	160
GVT OF CAN-HEALTH&WELFARE CAN.MED.16-304	SER.BR,UNIT#28,10TH FL. W. TOWER 300 LAURIER AVE. WEST,C/O 301 ELGIN ST OTTAWA ON K1A 0L3	251.8	160
HEALTH AND WELFARE CANADA	300 LAURIER AVE. WEST (T.B.C) HEALTH UNIT #28, 10TH FLOOR WEST TOWER OTTAWA ON K1A 0R5	251.8	160

Site	Address	Distance (m)	Map Key
GVT. OF CAN.-SUPPLY AND SERVICES	OLYMPIA PRINTING PLANT,LEVEL P1,W. TOWER L'ESPLANADE LAURIER,300 LAURIER AVE. W OTTAWA ON K1A 0M7	251.8	160
GVT. OF CAN.(OUT OF BUS) 18-208	OLYMPIA PRINTING PLANT,LEVEL P1,W. TOWER L'ESPLANADE LAURIER,300 LAURIER AVE. W OTTAWA ON K1A 0M7	251.8	160
GVT. OF CAN.(OUT OF BUSINESS)	OLYMPIA PRINTING PLANT,LEVEL P1,W. TOWER L'ESPLANADE LAURIER,300 LAURIER AVE. W OTTAWA ON K1A 0M7	251.8	160
Public Works and Government Services Canada	300 Laurier Ave Ottawa ON K0A 0S5	251.8	160
Public Works and Government Services Canada	300 Laurier Ave Ottawa ON	251.8	160
Public Works and Government Services Canada	300 Laurier Ave Ottawa ON	251.8	160
Public Works and Government Services Canada	300 Laurier Ave Ottawa ON	251.8	160
Public Works and Government Services Canada	300 Laurier Ave Ottawa ON K0A 0S5	251.8	160
Public Works and Government Services Canada	300 Laurier Ave Ottawa ON	251.8	160
Public Works and Government Services Canada	300 Laurier Ave Ottawa ON K0A0S5	251.8	160
Public Works and Government Services Canada	300 Laurier Ave Ottawa ON K0A0S5	251.8	160

Site	Address	Distance (m)	Map Key
Public Works and Government Services Canada	300 Laurier Ave Ottawa ON K0A0S5	251.8	160
Public Services & Procurement Canada RPB	300 Laurier Ave Ottawa ON K0A 0S5	251.8	160
Public Services & Procurement Canada RPB	300 Laurier Ave Ottawa ON K0A 0S5	251.8	160
Public Services & Procurement Canada RPB	300 Laurier Ave Ottawa ON K0A 0S5	251.8	160
Public Services & Procurement Canada RPB	300 Laurier Ave Ottawa ON K0A 0S5	251.8	160
PUBLIC WORKS AND GOV'T. SERVICES CANADA	67 SPARKS STREET NELMS BUILDING OTTAWA ON K1P 5A5	252.7	162
PUBLIC WORKS AND GOV'T. SERVICES CANADA	NELMS BUILDING 67 SPARKS STREET OTTAWA ON K1P 5A5	252.7	162
PUBLIC WORKS AND GOV'T. SERVICES CANADA	NELMS BUILDING 67 SPARKS STREET OTTAWA ON K1A 0M3	252.7	162
The Great West Life Assurance Company	269 Laurier Avenue West Ottawa ON K1P 5J9	255.4	164
The Great-West Life Assurance Company	269 Laurier Avenue West Ottawa ON K1P 5J9	255.4	164
The Great-West Life Assurance Company	269 Laurier Avenue West Ottawa ON K1P 5J9	255.4	164
The Great-West Life Assurance Company	269 Laurier Avenue West Ottawa ON K1P 5J9	255.4	164

<u>Site</u>	<u>Address</u>	<u>Distance (m)</u>	<u>Map Key</u>
The Great-West Life Assurance Company	269 Laurier Avenue West Ottawa ON K1P 5J9	255.4	164
PUBLIC SAFETY CANADA	269 LAURIER WEST OTTAWA ON K1A0S5	255.4	164
The Great-West Life Assurance Company	269 Laurier Avenue West Ottawa ON K1P 5J9	255.4	164
The Great-West Life Assurance Company	269 Laurier Avenue West Ottawa ON K1P 5J9	255.4	164
PUBLIC SAFETY CANADA	269 LAURIER WEST OTTAWA ON K1A0S5	255.4	164
Public Services & Procurement Canada RPB	269 Laurier W. OTTAWA ON K1A 0P8	255.4	164
The Great-West Life Assurance Company	269 Laurier Avenue West Ottawa ON K1P 5J9	255.4	164
Public Services & Procurement Canada RPB	269 Laurier W. OTTAWA ON K1A 0P8	255.4	164
The Great-West Life Assurance Company	269 Laurier Avenue West Ottawa ON K1P 5J9	255.4	164
The Great-West Life Assurance Company	269 Laurier Avenue West Ottawa ON K1P 5J9	255.4	164
A.V.W.TELAV	50 OCONNOR ST OTTAWA ON K1P 6L2	260.0	169

Site	Address	Distance (m)	Map Key
EDS CANADA	50 O'Connor Street Ottawa ON	260.0	169
Australian High Commission	710-50 O'Connor St Ottawa ON	260.0	169
PUBLIC WORKS AND GOV'T SERVICES CANADA	HOPE CHAMBERS BUILDING 63 SPARKS STREET OTTAWA ON K1P 5A6	263.4	175
PUBLIC WORKS AND GOV'T SERVICES CANADA	63 SPARKS STREET HOPE CHAMBERS BUILDING OTTAWA ON K1P 5A6	263.4	175
PUBLIC WORKS AND GOV'T SERVICES CANADA	HOPE CHAMBERS BUILDING 63 SPARKS STREET OTTAWA ON K1P 5A6	263.4	175
PUBLIC WORKS GOVERNMENT SERVICES CANADA	151 SPARKS STEET OTTAWA ON K1P 5E3	266.3	179
PUBLIC WORKS GOVERNMENT SERVICES CANADA	100 WELLINGTON STREET OTTAWA ON K1P 5A1	266.3	179
PUBLIC WORKS AND GOVERNMENT SERVICES CANADA	151 SPARKS STEET OTTAWA ON K1P 5E3	266.3	179
PUBLIC WORKS AND GOVERNMENT SERVICES CANADA	151 SPARKS STEET OTTAWA ON	266.3	179
PUBLIC WORKS AND GOVERNMENT SERVICES CANADA	151 SPARKS STEET OTTAWA ON	266.3	179
PUBLIC WORKS AND GOVERNMENT SERVICES CANADA	151 SPARKS STEET OTTAWA ON	266.3	179
PUBLIC WORKS AND GOVERNMENT SERVICES CANADA	151 SPARKS STEET OTTAWA ON	266.3	179

<u>Site</u>	<u>Address</u>	<u>Distance (m)</u>	<u>Map Key</u>
PUBLIC WORKS AND GOVERNMENT SERVICES CANADA	151 SPARKS STEET OTTAWA ON K1P 5E3	266.3	179
PUBLIC WORKS AND GOVERNMENT SERVICES CANADA	151 SPARKS STEET OTTAWA ON K1A 0M3	266.3	179
PUBLIC WORKS AND GOVERNMENT SERVICES CANADA	151 SPARKS STEET OTTAWA ON K1A 0M3	266.3	179
PUBLIC WORKS AND GOVERNMENT SERVICES CANADA	151 SPARKS STEET OTTAWA ON K1A 0M3	266.3	179
Public Services & Procurement Canada PPB	151 SPARKS STEET OTTAWA ON K1A 0M3	266.3	179
Public Services & Procurement Canada PPB	151 SPARKS STEET OTTAWA ON K1A 0M3	266.3	179
Public Services and Procurement Canada PPB	100 Wellington Ottawa ON K1A 0M3	266.3	179
Public Services and Procurement Canada PPB	100 Wellington Ottawa ON K1A 0M3	266.3	179
Public Services & Procurement Canada PPB	151 SPARKS STEET OTTAWA ON K1A 0M3	266.3	179
PCL-ED Joint Venture	100 Wellington St Ottawa ON K1A0A6	266.3	179
Public Services & Procurement Canada RPB	151 SPARKS STEET OTTAWA ON K1A 0M3	266.3	179

Site	Address	Distance (m)	Map Key
PUBLIC WORKS AND GOV'T SERVICES CANADA	LA PROMENADE & VICTORIA BUILDINGS 151 SPARKS ST. & 140 WELLINGTON ST. OTTAWA ON K1A 0M3	266.7	181
GVT. OF CAN.-PUBLIC WORKS CANADA 17-615	EDIFICE LA PROMENADE BLDG. 131-151 SPARKS ST. OTTAWA ON K1P 5E3	266.7	181
PUBLIC WORKS AND GOV'T SERVICES CANADA	EDIFICE LA PROMENADE BUILDING 131-151 SPARKS ST. OTTAWA ON K1P 5E3	266.7	181
PUBLIC WORKS & GOVERNMENT SERVICES CAN.	LA PROMENADE & VICTORIA BUILDINGS 151 SPARKS ST. & 140 WELLINGTON ST. OTTAWA ON K1A 0M3	266.7	181
PUBLIC WORKS GOVERNMENT SERVICES CANADA	LA PROMENADE & VICTORIA BUILDINGS 151 SPARKS ST. & 140 WELLINGTON ST. OTTAWA ON K1A 0M3	266.7	181
National Capital Commission	Laurier Ave W & Elgin St Ottawa ON K1P 5J2	266.8	182
National Capital Commission	Laurier Ave W & Elgin St Ottawa ON K1P 5J2	266.8	182
NATIONAL CAPITAL COMMISSION	202-40 ELGIN STREET, 6TH FLOOR OTTAWA ON K1P 1C7	267.8	185
NATIONAL CAPITAL COMMISSION	202-40 Elgin St OTTAWA ON K1P 1C7	267.8	185
Standard Life Assurance Company	40 Elgin Street, Suite 201 Ontario ON K1P 5K6	267.8	185
NATIONAL CAPITAL COMMISSION	202-40 Elgin St OTTAWA ON K1P 1C7	267.8	185
THE CHAMBERS EQUITY LIMITED	40 ELGIN STREET, SUITE 201 OTTAWA ON K1P 1C7	267.8	185

<u>Site</u>	<u>Address</u>	<u>Distance (m)</u>	<u>Map Key</u>
ALLIED PROPERTIES REIT	40 ELGIN STREET, SUITE 201 OTTAWA ON K1P 1C7	267.8	<u>185</u>
NATIONAL CAPITAL COMMISSION	202-40 Elgin St OTTAWA ON K1P 1C7	267.8	<u>185</u>
NATIONAL CAPITAL COMMISSION	202-40 Elgin St OTTAWA ON K1P 1C7	267.8	<u>185</u>
ALLIED PROPERTIES REIT	40 ELGIN STREET, SUITE 201 OTTAWA ON K1P 1C7	267.8	<u>185</u>
ALLIED PROPERTIES REIT	40 ELGIN STREET, SUITE 201 OTTAWA ON	267.8	<u>185</u>
NATIONAL CAPITAL COMMISSION	202-40 Elgin St OTTAWA ON K1P 1C7	267.8	<u>185</u>
ALLIED PROPERTIES REIT	40 ELGIN STREET, SUITE 201 OTTAWA ON K1P 5K6	267.8	<u>185</u>
NATIONAL CAPITAL COMMISSION	202-40 Elgin St OTTAWA ON K1P 1C7	267.8	<u>185</u>
ALLIED PROPERTIES REIT	40 ELGIN STREET, SUITE 201 OTTAWA ON K1P 5K6	267.8	<u>185</u>
ALLIED PROPERTIES REIT	40 ELGIN STREET, SUITE 201 OTTAWA ON K1P 5K6	267.8	<u>185</u>
NATIONAL CAPITAL COMMISSION	202-40 Elgin St OTTAWA ON K1P 1C7	267.8	<u>185</u>

Site	Address	Distance (m)	Map Key
ALLIED PROPERTIES REIT	40 ELGIN STREET, SUITE 201 OTTAWA ON K1P 5K6	267.8	185
ALLIED PROPERTIES REIT	40 ELGIN STREET, SUITE 201 OTTAWA ON K1P 5K6	267.8	185
ALLIED PROPERTIES REIT	40 ELGIN STREET, SUITE 201 OTTAWA ON K1P 5K6	267.8	185
ALLIED PROPERTIES REIT	40 ELGIN STREET, SUITE 201 OTTAWA ON K1P 5K6	267.8	185
LAFFARGE CANADA INC. (IMIS)	FRANCON DIV., C.2 LOT 12, 13 GLOUCESTER P.O. BOX 8464 OTTAWA ON K1G 3K2	270.3	187
LAFFARGE CANADA INC. (IMIS) 00-000	FRANCON DIV., C.2 LOT 12, 13 GLOUCESTER P.O. BOX 8464 OTTAWA ON K1G 3K2	270.3	187
2025020 ONTARIO INC	Chambers Building 42 Elgin Street Ottawa ON K1P 5K6	273.3	193
2025020 ONTARIO INC	Chambers Building 42 Elgin Street Ottawa ON K1P 5K6	273.3	193
CAMPBELL AND KENNEDY ELECTRIC LTD.	M2-171 BANK ST. OTTAWA ON K2P 1W5	274.5	195
O & Y PROPERTIES INC.	171 BANK STREET L'ESPLANADE LAURIER OTTAWA ON K2P 1W5	274.5	195
O & Y PROPERTIES INC.	L'ESPLANADE LAURIER 171 BANK STREET OTTAWA ON K2P 1W5	274.5	195
ROSTRUST INVESTMENTS INC.	171 BANK STREET (L'ESPLANADE LAURIER) OTTAWA ON K2P 1W5	274.5	195

<u>Site</u>	<u>Address</u>	<u>Distance (m)</u>	<u>Map Key</u>
GVT OF CANADA PUBLIC WORKS	(BLDG SERVICES), 65 ELGIN STREET C/O 140 PROMENADE DU PORTAGE - LEVEL 2 OTTAWA ON K1P 5B8	275.0	197
GVT OF CAN.-PUBLIC WKS BLDG SERVS	NATIONAL ART CENTRE, 65 ELGIN ST. CONFED SQ., C/O P.O. BOX 1534, STN B OTTAWA ON K1P 5B8	275.0	197
NATIONAL ARTS CENTRE 31-459	65 ELGIN STREET OTTAWA ON K1P 5B8	275.0	197
NATIONAL ARTS CENTRE	65 ELGIN STREET OTTAWA ON K1P 5B8	275.0	197
PUBLIC WORKS AND GOV'T. SERVICES CANADA	FOUR CORNERS BUILDING 93 SPARKS STREET OTTAWA ON K1A 0M3	275.5	198
PUBLIC WORKS AND GOV'T. SERVICES CANADA	MARSHALL BUILDING 14 METCALFE STREET OTTAWA ON K1A 0M3	276.9	199
PUBLIC WORKS AND GOV'T. SERVICES CANADA	14 METCALFE STREET MARSHALL BUILDING OTTAWA ON K1A 0M3	276.9	199
PUBLIC WORKS AND GOV'T SERVICES CANADA	MARSHALL BUILDING 14 METCALFE STREET OTTAWA ON K1A 0M3	276.9	199
PUBLIC WORKS AND GOV'T SERVICES CANADA	14 METCALFE STREET OTTAWA ON K1P 5L1	276.9	199
NATIONAL ARTS CENTRE	53 ELGIN STREET OTTAWA ON K1P 1W1	278.8	201
NATIONAL ARTS CENTRE	53 ELGIN STREET OTTAWA ON	278.8	201

Site	Address	Distance (m)	Map Key
NATIONAL ARTS CENTRE	53 ELGIN STREET OTTAWA ON	278.8	201
NATIONAL ARTS CENTRE	53 ELGIN STREET OTTAWA ON	278.8	201
NATIONAL ARTS CENTRE	53 ELGIN STREET OTTAWA ON K1P 1W1	278.8	201
NATIONAL ARTS CENTRE	53 ELGIN STREET OTTAWA ON	278.8	201
NATIONAL ARTS CENTRE	53 ELGIN STREET OTTAWA ON K1P 1W1	278.8	201
NATIONAL ARTS CENTRE	53 ELGIN STREET OTTAWA ON K1P 1W1	278.8	201
NATIONAL ARTS CENTRE	53 ELGIN STREET OTTAWA ON K1P 1W1	278.8	201
NATIONAL ARTS CENTRE	53 ELGIN STREET OTTAWA ON K1P 1W1	278.8	201
NATIONAL ARTS CENTRE	53 ELGIN STREET OTTAWA ON K1P 1W1	278.8	201
NATIONAL ARTS CENTRE	53 ELGIN STREET OTTAWA ON K1P 1W1	278.8	201
NATIONAL ARTS CENTRE	53 ELGIN STREET OTTAWA ON K1P 1W1	278.8	201
NATIONAL ARTS CENTRE	53 ELGIN STREET OTTAWA ON K1P 1W1	278.8	201
NATIONAL ARTS CENTRE	53 ELGIN STREET OTTAWA ON K1P 1W1	278.8	201
PUBLIC WORKS & GOVERNMENT SERV. CANADA	PRIVY COUNCIL 59 SPARKS STREET, ROOM B-4 OTTAWA ON K1P 6E4	280.0	206
PUBLIC WORKS AND GOV'T. SERVICES CANADA	59 SPARKS STREET PRIVY COUNCIL OTTAWA ON K1P 6E4	280.0	206

<u>Site</u>	<u>Address</u>	<u>Distance (m)</u>	<u>Map Key</u>
Public Works & Government Services	59 Sparks St. Ottawa ON	280.0	206
Shell Canada Products	154 O+Connor Street Ottawa ON K2P 1T5	282.7	211
Shell Canada Products	154 O+Connor Street Ottawa ON K2P 1T5	282.7	211
MORGUARD INVESTMENTS LTD.	181 QUEEN STREET OTTAWA ON K1P 1K9	286.8	213
MORGUARD INVESTMENTS LTD.	181 QUEEN STREET OTTAWA ON	286.8	213
Pitney Bowes Canada	181 Queen Street P.O. Box 3220 Station C Ottawa ON K1P 1K9	286.8	213
MORGUARD INVESTMENTS LTD.	181 QUEEN STREET OTTAWA ON K1P 1K9	286.8	213
Pitney Bowes Canada	181 Queen Street P.O. Box 3220 Station C Ottawa ON K1P 1K9	286.8	213
Pitney Bowes Canada	181 Queen Street P.O. Box 3220 Station C Ottawa ON K1P 1K9	286.8	213
MORGUARD INVESTMENTS LTD.	181 QUEEN STREET OTTAWA ON K1P 1K9	286.8	213
Pitney Bowes Canada	181 Queen Street P.O. Box 3220 Station C Ottawa ON K1P 1K9	286.8	213

Site	Address	Distance (m)	Map Key
MORGUARD INVESTMENTS LTD.	181 QUEEN STREET OTTAWA ON K1P 1K9	286.8	213
Pitney Bowes Canada	181 Queen Street P.O. Box 3220 Station C Ottawa ON K1P 1K9	286.8	213
MORGUARD INVESTMENTS LTD.	181 QUEEN STREET OTTAWA ON K1P 1K9	286.8	213
Novitex Enterprise Solutions, Inc.	181 Queen Street P.O. Box 3220 Station C Ottawa ON	286.8	213
Novitex Enterprise Solutions, Inc.	181 Queen Street P.O. Box 3220 Station C Ottawa ON K1Y 1E4	286.8	213
Novitex Enterprise Solutions, Inc.	181 Queen Street P.O. Box 3220 Station C Ottawa ON K1Y 1E4	286.8	213
Novitex Enterprise Solutions, Inc.	181 Queen Street P.O. Box 3220 Station C Ottawa ON K1Y 1E4	286.8	213
Morguard Investments Ltd.	181 Queen St Ottawa ON K1Y 1E4	286.8	213
Morguard Investments Ltd.	181 Queen St Ottawa ON K1Y 1E4	286.8	213
Morguard Investments Ltd.	181 Queen St Ottawa ON K1Y 1E4	286.8	213
Morguard Investments Ltd.	181 Queen St Ottawa ON K1Y 1E4	286.8	213
Morguard Investments Ltd.	181 Queen St Ottawa ON K1Y 1E4	286.8	213

<u>Site</u>	<u>Address</u>	<u>Distance (m)</u>	<u>Map Key</u>
NATIONAL ARTS CENTRE	1 ELGIN STREET OTTAWA ON K1P 5W1	287.0	214
National Art Centre	1 Elgin Street OTTAWA ON K1P 5W1	287.0	214
XEROX BUSINESS SERVICES	BELL CANADA BUILDING 160 ELGIN STREET, ROOM 97 OTTAWA ON K2P 2C4	287.7	217
XEROX CANADA LTD	BELL CANADA BUILDING 160 ELGIN STREET, ROOM 97 OTTAWA ON K2P 2C4	287.7	217
BELL CANADA	ADMINISTRATIVE SERVICES 160 ELGIN F3 OTTAWA ON K1J 3T4	287.7	217
BELL CANADA	ADMINISTRATIVE SERVICES 3RD FLOOR- 160 ELGIN ST. OTTAWA ON K1G 3J4	287.7	217
BELL CANADA	160 ELGIN STREET OTTAWA ON K2P 2C4	287.7	217
BELL CANADA 05-191	ADMINISTRATIVE SERVICES 3RD FLOOR- 160 ELGIN ST. OTTAWA ON K1G 3J4	287.7	217
BELL CANADA 05-191	160 ELGIN STREET OTTAWA ON K2P 2C4	287.7	217
KARA-FOTO 1 HOUR LAB	160 ELGIN STREET OTTAWA ON K2P 2C4	287.7	217
MEDICAL ARTS DESPENSARY OF OTTAWA	160 ELGIN STREET OTTAWA ON K2P 2C4	287.7	217

Site	Address	Distance (m)	Map Key
SITQ IMMOBILIER	160 ELGIN STREET, 16TH FLOOR OTTAWA ON K2P 2P7	287.7	217
160 ELGIN REIT	160 ELGIN STREET, SUITE 1500 OTTAWA ON K2P-2P7	287.7	217
MEDICAL ARTS DISPENSARY OF OTTAWA (2003) LTD.	160 ELGIN STREET OTTAWA ON	287.7	217
MEDICAL ARTS DISPENSARY OF OTTAWA (2003) LTD.	160 ELGIN STREET OTTAWA ON	287.7	217
BELL CANADA	160 ELGIN ST OTTAWA ON	287.7	217
160 ELGIN REIT	160 ELGIN STREET, SUITE 1500 OTTAWA ON	287.7	217
LCI Medical Clinic and Spa	160 Elgin St. Place Bell, Main Floor Ottawa ON K2P2P7	287.7	217
BELL CANADA	160 ELGIN ST OTTAWA ON	287.7	217
160 ELGIN REIT	160 ELGIN STREET, SUITE 1500 OTTAWA ON	287.7	217
160 ELGIN REIT	160 ELGIN STREET, SUITE 1500 OTTAWA ON	287.7	217
160 ELGIN REIT	160 ELGIN STREET, SUITE 1500 OTTAWA ON K2P-2P7	287.7	217
160 ELGIN REIT	160 ELGIN STREET, SUITE 1500 OTTAWA ON	287.7	217

<u>Site</u>	<u>Address</u>	<u>Distance (m)</u>	<u>Map Key</u>
MEDICAL ARTS DISPENSARY OF OTTAWA (2003) LTD.	160 ELGIN STREET OTTAWA ON	287.7	<u>217</u>
160 ELGIN REIT	160 ELGIN STREET, SUITE 1500 OTTAWA ON K2P-2P7	287.7	<u>217</u>
MEDICAL ARTS DISPENSARY OF OTTAWA (2003) LTD.	160 ELGIN STREET OTTAWA ON K2P 2P7	287.7	<u>217</u>
160 ELGIN REIT	160 ELGIN STREET, SUITE 1500 OTTAWA ON K2P-2P7	287.7	<u>217</u>
Dr Norma Faycal, Dentistry Professional Corporatio	160 Elgin Street, Unit 18 Ottawa ON K2P 2P7	287.7	<u>217</u>
160 ELGIN REIT	160 ELGIN STREET, SUITE 1500 OTTAWA ON K2P-2P7	287.7	<u>217</u>
MEDICAL ARTS DISPENSARY OF OTTAWA (2003) LTD.	160 ELGIN STREET OTTAWA ON K2P 2P7	287.7	<u>217</u>
Dr Norma Faycal, Dentistry Professional Corporatio	160 Elgin Street, Unit 18 Ottawa ON K2P 2P7	287.7	<u>217</u>
160 ELGIN REIT	160 ELGIN STREET, SUITE 1500 OTTAWA ON K2P-2P7	287.7	<u>217</u>
Rexall Pharmacy Group Ltd.	160 Elgin Street #20 Ottawa ON K2P2C4	287.7	<u>217</u>
Bell	160 Elgin St Ottawa ON K1A 0W9	287.7	<u>217</u>

Site	Address	Distance (m)	Map Key
Bell	160 Elgin St Ottawa ON K1A 0W9	287.7	217
160 ELGIN REIT	160 ELGIN STREET, SUITE 1500 OTTAWA ON K2P-2P7	287.7	217
Rexall Pharmacy Group Ltd.	160 Elgin Street #20 Ottawa ON K2P2C4	287.7	217
160 ELGIN REIT	160 ELGIN STREET, SUITE 1500 OTTAWA ON K2P-2P7	287.7	217
Bell	160 Elgin St Ottawa ON K1A 0W9	287.7	217
Rexall Pharmacy Group Ltd.	160 Elgin Street #20 Ottawa ON K2P2C4	287.7	217
Rexall Pharmacy Group Ltd.	160 Elgin Street #20 Ottawa ON K2P2C4	287.7	217
160 ELGIN REIT	160 ELGIN STREET, SUITE 1500 OTTAWA ON K2P-2P7	287.7	217
Bell	160 Elgin St Ottawa ON K1A 0W9	287.7	217
BLACK PHOTO(OUT OF BUS.)	181 BANK STREET, UNITS 121-122 L'ESPLANADE OTTAWA ON K2P 1W5	288.5	219
BLACK PHOTO CORPORATION	171-181 BANK STREET, UNITS 121-122 OTTAWA ON K2P 1W5	288.5	219
GVT. OF CAN. - PUBLIC WORKS CANADA	VICTORIA BUILDING 140 WELLINGTON STREET OTTAWA ON K1A 0A4	288.9	220

<u>Site</u>	<u>Address</u>	<u>Distance (m)</u>	<u>Map Key</u>
SENATE OF CANADA, THE	140 WELLINGTON, 100 VICTORIA BUILDING SERVICES DIRECTORATE OTTAWA ON K1A 0A4	288.9	220
SENATE OF CANADA, THE	140 WELLINGTON ST., 100 VICTORIA BLDG. SERVICES DIRECTORATE OTTAWA ON K1A 0A4	288.9	220
SENATE OF CANADA	140 WELLINGTON STREET, ROOM 200 OTTAWA ON K1A 0A4	288.9	220
SENATE OF CANADA	140 WELLINGTON STREET, FREIGHT AREA OTTAWA ON K1A 0A4	288.9	220
SHOPPERS DRUG MART	161 BANK STREET OTTAWA ON K1P 5N7	291.0	222
Acktion Capital Corporation	186 Sparks Street Ottawa ON K1P 5C1	292.7	224
METROPOLITAN LIFE	99 BANK STREET OTTAWA ON K1P 5A3	293.2	226
METROPOLITAN LIFE 26-427	99 BANK STREET OTTAWA ON K1P 5A3	293.2	226
CLARICA CENTRE	99 BANK STREET OTTAWA ON K1P 5A3	293.2	226
The Clarica Life Insurance Company	99 BANK STREET OTTAWA ON K1P 5A3	293.2	226
The SunLife Assurance Company of Canada	99 BANK STREET OTTAWA ON	293.2	226

<u>Site</u>	<u>Address</u>	<u>Distance (m)</u>	<u>Map Key</u>
Sun Life/1564498 Ontario Inc.	99 BANK STREET OTTAWA ON K1P 5A3	293.2	226
Sun Life/156 O'Connor Ltd	99 BANK STREET OTTAWA ON K1P 5A3	293.2	226
EDS CANADA	99 Bank St, Suite 600 Ottawa ON K1P 6B9	293.2	226
Sun Life/156 O'Connor Ltd	99 BANK STREET OTTAWA ON	293.2	226
EDS CANADA	99 BANK STREET SUITE 600 OTTAWA ON	293.2	226
HP Enterprise Services	99 Bank St, Suite B-3 Ottawa ON	293.2	226
HP Enterprise Services	99 Bank St, Suite B-3 Ottawa ON	293.2	226
Sun Life/156 O'Connor Ltd	99 BANK STREET OTTAWA ON	293.2	226
Sun Life/156 O'Connor Ltd	99 BANK STREET OTTAWA ON	293.2	226
Sun Life/156 O'Connor Ltd	99 BANK STREET OTTAWA ON K1P 5A3	293.2	226
Sun Life/ONTARI Holdings Ltd	99 BANK STREET OTTAWA ON	293.2	226
884611 Ontario Ltd	99 Bank Street B001 Ottawa ON K2P 6B9	293.2	226

<u>Site</u>	<u>Address</u>	<u>Distance (m)</u>	<u>Map Key</u>
Sun Life/ONTARI Holdings Ltd	99 BANK STREET OTTAWA ON K1P 5A3	293.2	226
Sun Life/ONTARI Holdings Ltd	99 BANK STREET OTTAWA ON K1P 5A3	293.2	226
884611 Ontario Ltd	99 Bank Street B001 Ottawa ON K2P 6B9	293.2	226
Sun Life/ONTARI Holdings Ltd	99 BANK STREET OTTAWA ON K1P 5A3	293.2	226
884611 Ontario Ltd	99 Bank Street B001 Ottawa ON K2P 6B9	293.2	226
Sun Life/BK Prime Ontario 1 LP	99 BANK STREET OTTAWA ON K1P 5A3	293.2	226
Carrier Commercial Service	99 Bank Street Ottawa ON K1P 6B9	293.2	226
Carrier Commercial Service	99 Bank Street Ottawa ON K1P 6B9	293.2	226
Sun Life/BK Prime Ontario 1 LP	99 BANK STREET OTTAWA ON K1P 5A3	293.2	226
Sun Life/BK Prime Ontario 1 LP	99 BANK STREET OTTAWA ON K1P 5A3	293.2	226
884611 Ontario Ltd	99 Bank Street B001 Ottawa ON K2P 6B9	293.2	226

<u>Site</u>	<u>Address</u>	<u>Distance (m)</u>	<u>Map Key</u>
Sun Life/ONTARI Holdings Ltd	99 BANK STREET OTTAWA ON K1P 5A3	293.2	226
MORGUARD INVESTMENTS LTD.	215 SLATER STREET OTTAWA ON	294.9	228
MORGUARD INVESTMENTS LTD.	215 SLATER STREET OTTAWA ON K1P 0A6	294.9	228
MORGUARD INVESTMENTS LTD.	215 SLATER STREET OTTAWA ON K1P 0A6	294.9	228
MORGUARD INVESTMENTS LTD.	215 SLATER STREET OTTAWA ON K1P 0A6	294.9	228
Slater 2011 Equities Inc.	215 Slater Street Ottawa ON K1P 5G6	294.9	228
Slater 2011 Equities Inc.	215 Slater Street Ottawa ON K1P 5G6	294.9	228
PUBLIC WORKS GOVERNMENT SERVICES CANADA	128 WELLINGTON ST., OTTAWA ON	296.0	229

HINC - TSSA Historic Incidents

A search of the HINC database, dated 2006-June 2009* has found that there are 1 HINC site(s) within approximately 0.30 kilometers of the project property.

<u>Site</u>	<u>Address</u>	<u>Distance (m)</u>	<u>Map Key</u>
	78 O'CONNOR STREET OTTAWA ON K1P 5M7	177.1	81

INC - Fuel Oil Spills and Leaks

A search of the INC database, dated Feb 28, 2022 has found that there are 4 INC site(s) within approximately 0.30 kilometers of the project property.

<u>Site</u>	<u>Address</u>	<u>Distance (m)</u>	<u>Map Key</u>
	170 LAURIER AVENUE, OTTAWA ON	160.8	69
	171 Slater Street, Ottawa ON	163.9	71
	75 ALBERT STREET, OTTAWA ON K1P 5Y9	179.0	82
	73 SPARKS STREET, OTTAWA ON	242.6	147

MNR - Mineral Occurrences

A search of the MNR database, dated 1846-Feb 2023 has found that there are 1 MNR site(s) within approximately 0.30 kilometers of the project property.

<u>Site</u>	<u>Address</u>	<u>Distance (m)</u>	<u>Map Key</u>
DH OT-2	ON	253.4	163

NPCB - National PCB Inventory

A search of the NPCB database, dated 1988-2008* has found that there are 17 NPCB site(s) within approximately 0.30 kilometers of the project property.

<u>Site</u>	<u>Address</u>	<u>Distance (m)</u>	<u>Map Key</u>
NATIONAL CAPITAL COMMISSION	161 LAURIER AVE. WEST; GREENBELT, 80 BAYVIEW OTTAWA ON K1P 6J6	136.3	51
BELL CANADA	78 O'CONNOR ST ROOM 200 OTTAWA ON K1P 5M7	177.1	81
BELL CANADA	78 O'CONNOR ST OTTAWA ON K1P 5M7	177.1	81

<u>Site</u>	<u>Address</u>	<u>Distance (m)</u>	<u>Map Key</u>
BELL CANADA	ROOM 200; 78 O'CONNOR ST. BASEMENT FLOOR; 78 O'CONNOR ST. OTTAWA ON K1P 5M7	177.1	<u>81</u>
BELL CANADA	78 O'CONNOR STREET OTTAWA ON K1P 5M7	177.1	<u>81</u>
BELL CANADA	78 O'CONNOR AVE. OTTAWA ON K1P 5M7	177.1	<u>81</u>
GLOBE REALTY MANAGEMENT LTD	90 SPARKS STREET OTTAWA ON K1P 5B4	202.5	<u>103</u>
GLOBE REALTY MANAGEMENT LTD	90 SPARKS STREET OTTAWA ON K1P 5B4	202.5	<u>103</u>
CANADA ALL-NEWS RADIO LTD.	69 SPARKS STREET OTTAWA ON K1P 5A5	249.4	<u>158</u>
CANADA ALL- NEWS RADIO LTD.	69 SPARKS STREET Ottawa ON K1P 5A5	249.4	<u>158</u>
CANADA ALL-NEWS RADIO LTD.	69 SPARKS ST OTTAWA ON K1P 5A5	249.4	<u>158</u>
NATIONAL CAPITAL COMMISSION	SUITE 202; 40 ELGIN STREET OTTAWA ON K1P 1C7	267.8	<u>185</u>
ROSTRUST INVESTMENTS INC.	L'ESPLANADE LAURIER 171 BANK STREET LEVEL II OTTAWA ON K2P 1W5	274.5	<u>195</u>
ROSTRUST INVESTMENTS INC.	171 BANK STREET LEVEL 2 L'Esplanade Laurier Ottawa ON K2P 1W5	274.5	<u>195</u>

<u>Site</u>	<u>Address</u>	<u>Distance (m)</u>	<u>Map Key</u>
ROSTRUST INVESTMENTS INC.	171 BANK STREET LEVEL II BANK STREET LEVEL II OTTAWA ON	274.5	195
OLYMPIA & YORK DEVELOPMENTS LTD.	L'ESPLANADE LAURIER; 171 BANK STREET LEVEL II OTTAWA ON K2P 1W5	274.5	195
PUBLIC WORKS CANADA	NATIONAL ARTS CENTRE; CONFEDERATION SQUARE OTTAWA ON K1P 5W1	275.0	197

NPR2 - National Pollutant Release Inventory 1993-2020

A search of the NPR2 database, dated Sep 2020 has found that there are 1 NPR2 site(s) within approximately 0.30 kilometers of the project property.

<u>Site</u>	<u>Address</u>	<u>Distance (m)</u>	<u>Map Key</u>
PLACE BELL	SUITE 1500 - 160 ELGIN STREET OTTAWA ON K2P2C4	287.6	216

NPRI - National Pollutant Release Inventory - Historic

A search of the NPRI database, dated 1993-May 2017 has found that there are 9 NPRI site(s) within approximately 0.30 kilometers of the project property.

<u>Site</u>	<u>Address</u>	<u>Distance (m)</u>	<u>Map Key</u>
THE CADILLAC FAIRVIEW	77 METCALFE Street OTTAWA ON K1P5L6	68.7	13
THE CADILLAC FAIRVIEW	191 LAURIER Avenue West SUITE 2000 OTTAWA ON K1P1E7	78.5	21
BENTALL REAL ESTATE SERVICES	111 Albert Street Ottawa ON K1P1A5	93.9	32
BENTALL REAL ESTATE SERVICES	100 Queen Street Ottawa ON K1P1J9	122.0	45

<u>Site</u>	<u>Address</u>	<u>Distance (m)</u>	<u>Map Key</u>
BENTALL REAL ESTATE SERVICES	45 O'Connor St. Ottawa ON K1P1A4	144.0	57
MANULIFE	220 Laurier Avenue Ottawa ON K1P5S9	165.1	74
MANULIFE	55 Metcalfe Street Ottawa ON K1P6L5	165.2	75
DUNDEE REALTY MANAGEMENT	110 O'CONNOR Street OTTAWA ON K1P5M9	166.3	76
ZELLERS	156 SPARKS Street OTTAWA ON K1P5R6	248.1	155

OOGW - Ontario Oil and Gas Wells

A search of the OOGW database, dated 1800-Aug 2023 has found that there are 1 OOGW site(s) within approximately 0.30 kilometers of the project property.

<u>Site</u>	<u>Address</u>	<u>Distance (m)</u>	<u>Map Key</u>
Lord Elgin Hotel Well	Nepean ON <i>Licence No:</i> N000084	205.4	107

OPCB - Inventory of PCB Storage Sites

A search of the OPCB database, dated 1987-Oct 2004; 2012-Dec 2013 has found that there are 6 OPCB site(s) within approximately 0.30 kilometers of the project property.

<u>Site</u>	<u>Address</u>	<u>Distance (m)</u>	<u>Map Key</u>
BELL CANADA	78 O'CONNOR STREET OTTAWA ON K1P 5M7	177.1	81
GLOBE REALTY MANAGEMENT LTD	90 SPARKS STREET OTTAWA ON K1P 5B4	202.5	103

<u>Site</u>	<u>Address</u>	<u>Distance (m)</u>	<u>Map Key</u>
GLOBE REALTY MANAGEMENT LTD	90 SPARKS STREET OTTAWA ON K1P 5B4	202.5	<u>103</u>
GLOBE REALTY MANAGEMENT LTD	90 SPARKS STREET OTTAWA ON K1P 5B4	202.5	<u>103</u>
GLOBE REALTY MANAGEMENT LTD	90 SPARKS STREET OTTAWA ON K1P 5B4	202.5	<u>103</u>
BELL CANADA - OTTAWA	160 ELGIN STREET OTTAWA CITY ON K2P 2P7	287.7	<u>217</u>

PAP - Canadian Pulp and Paper

A search of the PAP database, dated 1999, 2002, 2004, 2005, 2009-2014 has found that there are 6 PAP site(s) within approximately 0.30 kilometers of the project property.

<u>Site</u>	<u>Address</u>	<u>Distance (m)</u>	<u>Map Key</u>
Canadian Window & Door Manufacturers Assn.	130 Albert St Suite 1208 Ottawa ON K1P 5G4	56.7	<u>8</u>
Canadian Institute of Forestry	151 Slater St Suite 504 Ottawa ON K1P 5H3	119.1	<u>42</u>
Canadian Printing Industries Assn.	151 Slater St Suite 1110 Ottawa ON K1P 5H3	119.1	<u>42</u>
Canadian Book Manufacturers' Assn.	75 Albert St Suite 906 Ottawa ON K1P 5E7	179.0	<u>82</u>
Canadian Wood Council	99 Bank St Suite 400 Ottawa ON K1P 6B9	293.2	<u>226</u>
Forest Products Association of Canada	99 Bank St Suite 410 Ottawa ON K1P 6B9	293.2	<u>226</u>

<u>Site</u>	<u>Address</u>	<u>Distance (m)</u>	<u>Map Key</u>
-------------	----------------	---------------------	----------------

PES - Pesticide Register

A search of the PES database, dated Oct 2011- Oct 31, 2023 has found that there are 16 PES site(s) within approximately 0.30 kilometers of the project property.

<u>Site</u>	<u>Address</u>	<u>Distance (m)</u>	<u>Map Key</u>
SHOPPERS DRUG MART #0953 (SLATER STREET)	110 SLATER ST OTTAWA ON K1P 5H6	32.4	<u>4</u>
SHOPPERS DRUG MART #0953 (WORLD EXCHANGE PLAZA)	110-111 ALBERT ST OTTAWA ON K1P1A5	93.9	<u>32</u>
REGIONEX EXTERMINATION INC	214-151 SLATER ST OTTAWA ON K1P 5H3	119.1	<u>42</u>
PESTROY INC.	151 SLATER ST, SUITE 214 OTTAWA ON K1P 5H3	119.1	<u>42</u>
AESTHETIC TREE CARE	151 SLATER STREET, SUITE 100 OTTAWA ON K1P 5H3	119.1	<u>42</u>
AESTHETIC TREE CARE	151 SLATER ST SUITE 100 OTTAWA ON K1P5H3	119.1	<u>42</u>
AESTHETIC TREE CARE	151 SLATER ST SUITE 100 OTTAWA ON K1P5H3	119.1	<u>42</u>
AESTHETIC TREE CARE	151 SLATER ST SUITE 100 OTTAWA ON K1P 5H3	119.1	<u>42</u>
REGIONEX EXTERMINATION	151 SLATER STREET OTTAWA ON K1P 5H3	119.1	<u>42</u>

<u>Site</u>	<u>Address</u>	<u>Distance (m)</u>	<u>Map Key</u>
PESTROY INC.	151 SLATER STREET, SUITE 100 OTTAWA ON K1P 5H3	119.1	42
CAPITAL PEST CONTROL	214-151 SLATER ST OTTAWA ON K1P 5H3	119.1	42
REGIONEX EXTERMINATION	214-151 SLATER ST OTTAWA ON K1P 5H3	119.1	42
AESTHETIC TREE CARE	214-151 SLATER ST OTTAWA ON K1P 5H3	119.1	42
ZELLERS INC	156 SPARKS ST OTTAWA ON K1P5C1	248.1	155
ZELLERS INC	156 SPARKS ST OTTAWA ON K1P 5C1	248.1	155
ZELLERS INC	156 SPARKS ST OTTAWA ON K1P 5C1	248.1	155

PINC - Pipeline Incidents

A search of the PINC database, dated Feb 28, 2021 has found that there are 3 PINC site(s) within approximately 0.30 kilometers of the project property.

<u>Site</u>	<u>Address</u>	<u>Distance (m)</u>	<u>Map Key</u>
PIPELINE HIT - 4"	131 QUEEN STREET,,OTTAWA,ON,K1P 0A1,CA ON	203.2	104
SAMIR GHATTAS	METCALFE & NEPEAN,,OTTAWA,ON,,CA ON	285.9	212
PIPELINE HIT 2"	ACROSS FROM 160 ELGIN ST,,OTTAWA, ON,K2P 2C4,CA ON	287.7	217

<u>Site</u>	<u>Address</u>	<u>Distance (m)</u>	<u>Map Key</u>
-------------	----------------	---------------------	----------------

PRT - Private and Retail Fuel Storage Tanks

A search of the PRT database, dated 1989-1996* has found that there are 2 PRT site(s) within approximately 0.30 kilometers of the project property.

<u>Site</u>	<u>Address</u>	<u>Distance (m)</u>	<u>Map Key</u>
TILDEN CAR RENTALS INC	199 SLATER ST OTTAWA ON	230.4	130
BYTOWN TOWING & AUTOCARE LTD	154 O CONNOR ST AT GLOUCESTER OTTAWA ON	282.7	211

PTTW - Permit to Take Water

A search of the PTTW database, dated 1994 - Oct 31, 2023 has found that there are 1 PTTW site(s) within approximately 0.30 kilometers of the project property.

<u>Site</u>	<u>Address</u>	<u>Distance (m)</u>	<u>Map Key</u>
Claridge Homes (70 Gloucester) Inc.	70 Gloucester Street and 89-91 Nepean Street Address: 70 Gloucester Street St, Ottawa, City District Office: Ottawa GeoReference: Zone: 18, UTM Easting: 445635, UTM Northing: 5029740, , Site #: 0723-AH5JSZ CITY OF OTTAWA ON	223.2	123

REC - Ontario Regulation 347 Waste Receivers Summary

A search of the REC database, dated 1986-1990, 1992-2021 has found that there are 3 REC site(s) within approximately 0.30 kilometers of the project property.

<u>Site</u>	<u>Address</u>	<u>Distance (m)</u>	<u>Map Key</u>
NATIONAL CAPITAL COMMISSION	CENTRE DE SERVICE LAC PHILIPPE PARC DE LA GATINEAU MASHAM QUE C/O 161 LAURIER OTTAWA ON K1P 6J6	141.9	54
NATIONAL CAPITAL COMMISSION	GATINEAU PARK, OLD CHELSEA, QUEBEC C/O 161 LAURIER AVENUE WEST OTTAWA ON K1P 6J6	141.9	54

Site	Address	Distance (m)	Map Key
BELL CANADA	78 O'CONNOR ST. OTTAWA ON	177.1	81

RSC - Record of Site Condition

A search of the RSC database, dated 1997-Sept 2001, Oct 2004-Sep 2023 has found that there are 7 RSC site(s) within approximately 0.30 kilometers of the project property.

Site	Address	Distance (m)	Map Key
ALBERT SLATER PROPERTIES GP INC. AS GENERAL PARTNER BY AND ON BEHALF OF ALBERT	SLATER PROPERTIES LIMITED PARTNERSHIP 75 SLATER STREET, OTTAWA, ON K1P 0E6 Ottawa ON	87.2	27
131 Queen Street Limited and Morguard Corporation	131 QUEEN ST, OTTAWA, ON, K1P 5C7 ON K1P 0A1	203.2	104
CLARIDGE HOMES (70 GLOUCESTER) INC.	70 GLOUCESTER STREET, OTTAWA, ON K2P 0A2 Ottawa ON	227.7	127
Slater Street (Ottawa) Inc.	199 Slater Street, City of Ottawa, Ontario Ottawa ON	230.4	130
SLATER STREET (OTTAWA) INC.	199 SLATER STREET, OTTAWA, ON K1P 0A6 Ottawa ON	230.4	130
170 METCALFE STREET LIMITED	170 METCALFE STREET, OTTAWA, ON K2P 1P3 Ottawa ON	259.1	168
CLARIDGE HOMES (89 NEPEAN) INC.	91 NEPEAN STREET, OTTAWA, ON K2P 0A2, 89 NEPEAN STREET, OTTAWA, ON K2P 0A2 Ottawa ON	260.1	170

SCT - Scott's Manufacturing Directory

A search of the SCT database, dated 1992-Mar 2011* has found that there are 91 SCT site(s) within approximately 0.30 kilometers of the project property.

<u>Site</u>	<u>Address</u>	<u>Distance (m)</u>	<u>Map Key</u>
Media-Flex.com	119 Slater St Ottawa ON K1P 5H2	11.5	<u>1</u>
Metro Ottawa	116 Albert St Suite 402 Ottawa ON K1P 5G3	43.8	<u>5</u>
MEDIA FLEX/MEDIA 2000 INC.	130 SLATER ST SUITE 750 OTTAWA ON K1P 6E2	50.1	<u>6</u>
Bradda Printing Services Inc.	130 Slater St Ottawa ON K1P 6E2	50.1	<u>6</u>
The Chemical Institute of	130 Slater St Suite 550 Ottawa ON K1P 6E2	50.1	<u>6</u>
OpinioNation Inc.	130 Slater St Suite 750 Ottawa ON K1P 6E2	50.1	<u>6</u>
Metro Ottawa	130 Slater St Suite 300 Ottawa ON K1P 6E2	50.1	<u>6</u>
Chemical Institute of Canada	130 Slater St Suite 550 Ottawa ON K1P 6E2	50.1	<u>6</u>
Canadian Nuclear Association	130 Albert St Suite 1610 Ottawa ON K1P 5G4	56.7	<u>8</u>
The New Federation House	130 Albert St Suite 1620 Ottawa ON K1P 5G4	56.7	<u>8</u>
Canadian Nuclear Association	130 Albert St Suite 1610 Ottawa ON K1P 5G4	56.7	<u>8</u>
Assn of Canadian Archivists	130 Albert St Suite 501 Ottawa ON K1P 5G4	56.7	<u>8</u>

<u>Site</u>	<u>Address</u>	<u>Distance (m)</u>	<u>Map Key</u>
Saab Technologies Canada Ltd.	130 Albert St Suite 1620 Ottawa ON K1P 5G4	56.7	<u>8</u>
McLoughlin Media Inc.	130 Albert St Suite 200 Ottawa ON K1P 5G4	56.7	<u>8</u>
THE NEW FEDERATION	130 ALBERT ST SUITE 1620 OTTAWA ON K1P 5G4	56.7	<u>8</u>
THE PRINTING HOUSE LTD	130 ALBERT ST SUITE A003 OTTAWA ON K1P 5G4	56.7	<u>8</u>
HARRIS CANADA INC	130 ALBERT ST SUITE 1100 OTTAWA ON K1P 5G4	56.7	<u>8</u>
TPH The Printing House Limited	130 Albert St Unit A003 Ottawa ON K1P 5G4	56.7	<u>8</u>
Harris Canada Inc.	130 Albert St Suite 1710 Ottawa ON K1P 5G4	56.7	<u>8</u>
News Brief	99 Metcalfe St Suite 304 Ottawa ON K1P 6L7	82.3	<u>23</u>
Bonanza Printing & Copying	151 Slater St Suite B001 Ottawa ON K1P 5H3	119.1	<u>42</u>
EADS Canada Inc.	151 Slater St Suite 1111 Ottawa ON K1P 5H3	119.1	<u>42</u>
Canadian Institute of Forestry	151 Slater St Suite 504 Ottawa ON K1P 5H3	119.1	<u>42</u>

Site	Address	Distance (m)	Map Key
The Globe & Mail - Div. of Canadian Newspapers Ltd.	100 Queen St Suite 1400 Ottawa ON	122.0	45
McLoughlin Multimedia Publishing Ltd.	100 Queen St Suite 320 Ottawa ON	122.0	45
The Globe & Mail	100 Queen St Suite 1400 Ottawa ON K1P 1J9	122.0	45
McLoughlin Multimedia Publish	100 Queen St Suite 320 Ottawa ON K1P 1J9	122.0	45
Brewers Association of Canada	100 Queen St Suite 650 Ottawa ON K1P 1J9	122.0	45
High Road Communications	100 Queen St Suite 1300 Ottawa ON K1P 1J9	122.0	45
Delta Reprographic Inc.	111 O'Connor St Ottawa ON K1P 5M8	130.9	48
Oracle Corporation Canada Inc.	45 O'Connor St Suite 400 Ottawa ON K1P 1A4	144.0	57
MTS Allstream Inc.	45 O'Connor St Suite 1400 Ottawa ON K1P 1A4	144.0	57
Generation 2 Filtration	45 O'Connor St Suite 1150 Ottawa ON K1P 1A4	144.0	57
INFOTEK DOCUMENT CENTRE INC.	119 O'CONNOR ST OTTAWA ON K1P 5M8	146.4	61
Validian Corporation	30 Metcalfe St Suite 620 Ottawa ON K1P 5L4	160.6	68

<u>Site</u>	<u>Address</u>	<u>Distance (m)</u>	<u>Map Key</u>
Inuit Today Newsletter	170 Laurier Ave W Suite 510 Ottawa ON K1P 5V5	160.8	<u>69</u>
Fisheries Council of Canada	170 Laurier Ave W Suite 900 Ottawa ON K1P 5V5	160.8	<u>69</u>
ATCO Structures & Logistics	170 Laurier Ave W Suite 100 Ottawa ON K1P 5V5	160.8	<u>69</u>
CBIE - Cdn Bur for Intl Educ	220 Laurier Ave W Suite 1550 Ottawa ON K1P 5Z9	165.1	<u>74</u>
LE PRINT SUPER EXPRESS	220 LAURIER AVE W OTTAWA ON K1P 5Z9	165.1	<u>74</u>
LINKTEK CORPORATION	220 LAURIER AVE W OTTAWA ON K1P 5Z9	165.1	<u>74</u>
Print Three	220 Laurier Ave W Ottawa ON K1P 5Z9	165.1	<u>74</u>
Canadian Bureau for International Education	220 Laurier Ave W Suite 1100 Ottawa ON K1P 5Z9	165.1	<u>74</u>
Print Three Inc	220 Laurier Ave W Ottawa ON K1P 5Z9	165.1	<u>74</u>
LINKTEK CORPORATION	55 METCALF ST SUITE 600 OTTAWA ON K1P 6L5	165.2	<u>75</u>
FREEBALANCE INC.	55 Metcalfe St Suite 600 Ottawa ON K1P 6L5	165.2	<u>75</u>

Site	Address	Distance (m)	Map Key
APPENDIX PUBLISHING INC.	75 ALBERT ST SUITE 205 OTTAWA ON K1P 5E7	179.0	82
ARTEXT ELECTRONIC PUBLISHING	85 ALBERT ST UNIT 110 OTTAWA ON K1P 6A4	179.0	82
STELLAR NAVIGATION SYSTEMS INC	85 Albert St Suite 1620 Ottawa ON K1P 6A4	179.0	82
Child Welfare League of Canada	75 Albert St Suite 1001 Ottawa ON K1P 5E7	179.0	82
Child Welfare League of Canada	75 Albert St Suite 1001 Ottawa ON K1P 5E7	179.0	82
Appendix Sonovision - ITEP	75 Albert St Suite 500 Ottawa ON K1P 5E7	179.0	82
BAE Systems Canada Inc.	85 Albert St Suite 700 Ottawa ON K1P 6A4	179.0	82
CAMRT	85 Albert St Floor 10 Ottawa ON K1P 6A4	179.0	82
Appendix Sonovision - ITEP	85 Albert St Suite 400 Ottawa ON K1P 6A4	179.0	82
CPAD TECHNOLOGY INC.	66 SLATER ST FLOOR 6 OTTAWA ON K1P 5H1	181.6	85
AGRICULTURAL INSTITUTE CANADA	141 LAURIER AVE W SUITE 1112 OTTAWA ON K1P 5J3	195.6	94
NELLCOR PURITAN BENNETT	141 Laurier Ave W Suite 700 Ottawa ON K1P 5J3	195.6	94

<u>Site</u>	<u>Address</u>	<u>Distance (m)</u>	<u>Map Key</u>
Agricultural Institute of Canada	141 Laurier Ave W Suite 1112 Ottawa ON K1P 5J3	195.6	<u>94</u>
Cdn Psychological Assn	141 Laurier Ave W Suite 702 Ottawa ON K1P 5J3	195.6	<u>94</u>
gordongroup	141 Laurier Ave W Ottawa ON K1P 5J3	195.6	<u>94</u>
CPA / APC	141 Laurier Ave W Suite 701 Ottawa ON K1P 5J3	195.6	<u>94</u>
Morrows Nut House	130 Sparks Ottawa ON K1P 5B6	196.5	<u>95</u>
Morrows Nut House	130 Sparks St Ottawa ON K1P 5B6	196.5	<u>95</u>
Intellectual Property Inst Cda	60 Queen St Suite 606 Ottawa ON K1P 5Y7	197.0	<u>96</u>
FOX PRINT & COPY LTD.	124 O'CONNOR ST OTTAWA ON K1P 5M9	197.5	<u>97</u>
QUADRAPRINT (1996)	124 O'CONNOR ST OTTAWA ON K1P 5M9	197.5	<u>97</u>
McKenzie Publishing Inc.	111 Sparks St Floor 3 Ottawa ON K1P 5B5	230.6	<u>131</u>
OTTAWA X PRESS	69 SPARKS ST OTTAWA ON K1P 5A5	249.4	<u>158</u>

Site	Address	Distance (m)	Map Key
The Ottawa Xpress	69 Sparks St Ottawa ON K1P 5A5	249.4	158
The Hill Times	69 Sparks St Ottawa ON K1P 5A5	249.4	158
R.L. Dixon Ltd.	65 Sparks St Unit 100 Ottawa ON K1P 5A5	257.9	166
ORACLE CORPORATION CANADA INC	50 O'CONNOR ST SUITE 1301 OTTAWA ON K1P 6L2	260.0	169
The Printing House Ltd.	50 O'Conner St Ottawa ON K1P 6L2	260.0	169
APLIC/ABPAC	50 O'Connor St Suite 1244 Ottawa ON K1P 6L2	260.0	169
TPH The Printing House Limited	50 O'Connor St Ottawa ON K1P 6L2	260.0	169
Oracle Corporation Canada Inc. - Ottawa	50 O'Connor St Suite 1301 Ottawa ON	260.0	169
ARC PUBLICATIONS	63 SPARKS ST SUITE 800 OTTAWA ON K1P 5A6	263.4	175
R.L. Dixon Ltd.	63 Sparks St Unit 100 Ottawa ON K1P 5A6	263.4	175
APLIC/ABPAC	151 Sparks St Ottawa ON K1P 5E3	266.3	179
EDMONTON JOURNAL LTD.	151 SPARKS ST SUITE 200 OTTAWA ON K1P 5E3	266.3	179

<u>Site</u>	<u>Address</u>	<u>Distance (m)</u>	<u>Map Key</u>
NATIONAL POST	151 SPARKS ST SUITE 200 OTTAWA ON K1P 5E3	266.3	179
Southam Publications Inc. - A CanWest Company - The Edmonton Journal	151 Sparks St Suite 200 Ottawa ON K1P 5E3	266.3	179
R.L. Dixon Ltd.	71-1/2 Sparks St Ottawa ON K1P 5A5	266.4	180
R.L. Dixon Ltd.	71 Sparks St Ottawa ON K1P 5A5	266.4	180
Dixon Jewellers Ltd.	71.5 Sparks St Ottawa ON K1P 5A5	266.4	180
McLoughlin Multimedia Publishing Ltd.	46 Elgin St Suite 100 Ottawa ON K1P 5K6	272.6	192
Eco Latino Inc.	59 Sparks St Ottawa ON K1P 6C3	280.0	206
E.L. LITTLEJOHN & ASSOCIATES	151 BANK ST FLOOR 2 OTTAWA ON K1P 5N7	293.0	225
Dynex Power Inc.	99 Bank St Suite 410 Ottawa ON	293.2	226
Urban Male Magazine	131 Bank St Suite 300 Ottawa ON K1P 5N7	297.2	230

SPL - Ontario Spills

A search of the SPL database, dated 1988-Dec 2021; see description has found that there are 96 SPL site(s) within approximately 0.30 kilometers of the project property.

<u>Site</u>	<u>Address</u>	<u>Distance (m)</u>	<u>Map Key</u>
	130 Albert Street Ottawa ON	56.7	<u>8</u>
OTTAWA HYDRO	130 ALBERT STREET TRANSFORMER OTTAWA ON K1P 5G4	56.7	<u>8</u>
OC Transpo Bus Service<UNOFFICIAL>	100 Metcalfe Street Ottawa ON	59.0	<u>11</u>
City of Ottawa	81 Metcalfe St. Ottawa ON	66.5	<u>12</u>
Mister Rooter<UNOFFICIAL>	219 Laurier West Ottawa ON	72.3	<u>16</u>
	109 Albert St Ottawa ON	74.2	<u>18</u>
BUS	CATCH BASIN AT CORNER OF MEDCALFE & ALBERT ST. MOTOR VEHICLE (OPERATING FLUID) OTTAWA CITY ON	76.3	<u>20</u>
Bell Canada Ltd	Metcalfe St. & Albert St. Ottawa ON	76.3	<u>20</u>
	99 Metcalfe Street OTTAWA ON	82.3	<u>23</u>
ONTARIO HYDRO	88 SLATER ST., ONTARIO HYDRO SUB- STATION. TRANSFORMER OTTAWA CITY ON	87.2	<u>27</u>
ONTARIO HYDRO	88 SLATER ST. TRANSFORMER OTTAWA CITY ON	87.2	<u>27</u>

<u>Site</u>	<u>Address</u>	<u>Distance (m)</u>	<u>Map Key</u>
	88 Slater Street in Ottawa Ottawa ON	87.2	<u>27</u>
	Rotary way and Lemon leaf Lane, Ottawa OTTAWA ON	92.0	<u>29</u>
	111 Albert Street, Ottawa OTTAWA ON	93.9	<u>32</u>
Thomas Fuller Construction Co. Limited	151 Slater St Ottawa ON	119.1	<u>42</u>
	100 Queen Street Ottawa ON	122.0	<u>45</u>
City of Ottawa	100 Queen St Ottawa ON	122.0	<u>45</u>
	161 Laurier Ave West Ottawa ON	136.3	<u>51</u>
City of Ottawa	Intersection of Slater and O'Connor<UNOFFICIAL> Ottawa ON	141.3	<u>52</u>
	O'Connor and Slater Ottawa ON	141.3	<u>52</u>
	75 Slater Street ON	147.5	<u>63</u>
	Albert Street & O'Connor Street Ottawa ON	152.3	<u>65</u>

Site	Address	Distance (m)	Map Key
Waste Management of Canada	Albert Street and O'Connor Ottawa ON	152.3	65
Inside Edge Properties<UNOFFICIAL>	30 Metcalfe Ottawa ON	160.6	68
	170 Laurier Ave. Ottawa ON	160.8	69
Enbridge Gas Distribution Inc.	171 Slater Street<UNOFFICIAL> Ottawa ON K1P 5H7	163.9	71
SNC-Lavalin ProFac Facilities Management	SNC Lavalin,90 Elgin Street<UNOFFICIAL> Ottawa ON	164.0	72
	90 Elgin Street, Ottawa Ottawa ON	164.0	72
Bell Canada	68 O'conner st Ottawa ON	164.7	73
	110 Oconnor Steet Ottawa ON	166.3	76
Cascades Recovery Inc.	110 O'Connor St Ottawa ON K1P 5V9	166.3	76
	110 O'Connor Street Ottawa ON	166.3	76
Bell Canada	78 O'Connor Street Ottawa ON K1P 5M7	177.1	81
Bell Canada	78 O'Connor St. Ottawa ON K1P 5M7	177.1	81

<u>Site</u>	<u>Address</u>	<u>Distance (m)</u>	<u>Map Key</u>
Bell Canada	78 O'Connor St Ottawa ON K1P 5M7	177.1	<u>81</u>
Bell Canada	78 O' Connor St Ottawa ON K1P 5M7	177.1	<u>81</u>
Bell Canada	78 O'Connor Ottawa ON	177.1	<u>81</u>
	78 O'Connor St Ottawa ON	177.1	<u>81</u>
	78 O'Connor Street Ottawa ON	177.1	<u>81</u>
Bell Canada	78 O'Connor St, Ottawa Ottawa ON	177.1	<u>81</u>
Bell Canada	78 O'Connor Street Ottawa ON	177.1	<u>81</u>
Metcalf Realty<UNOFFICIAL>	75 Albert Street Ottawa ON	179.0	<u>82</u>
	171 Slater St Ottawa ON OTTAWA ON	179.3	<u>83</u>
City of Ottawa	66 Slater Street Ottawa ON	181.6	<u>85</u>
OC Transpo Bus Services Ottawa<UNOFFICIAL>	66 Slater St Ottawa ON	181.6	<u>85</u>

Site	Address	Distance (m)	Map Key
City of Ottawa	66 Slater St. Ottawa ON	181.6	<u>85</u>
City of Ottawa	162 Laurier ave west Ottawa ON	193.7	<u>92</u>
	60 Queen St Ottawa ON	198.7	<u>98</u>
OLRT Constructors<UNOFFICIAL>	129 Queen St. Ottawa ON	200.8	<u>100</u>
	Ottawa ON	201.3	<u>101</u>
Maple Leaf Property Management (MLPM)	90 Sparks St Ottawa ON K1P 5B4	202.5	<u>103</u>
Enbridge Gas Distribution Inc.	in front of 131 Queen St Ottawa ON	203.2	<u>104</u>
	100 Spark Street (down an alley) Ottawa ON	212.2	<u>114</u>
Clean Water Works Inc.	S/W corner Sparks and Metcaf Ottawa ON	221.3	<u>118</u>
Morguard Investments Limited	155 Queen St. Ottawa ON	221.5	<u>119</u>
	155 Queen Street at O'Connor St. to 54 Elgin St. crossing Northeast along Elgin St. to 1 Rideau St. and to 117 Rideau St. at William St. (East of Rideau Station) Ottawa ON	221.5	<u>119</u>

Site	Address	Distance (m)	Map Key
OLRT Constructors	155 Queen Street at O'Connor St. to 54 Elgin St. crossing Northeast along Elgin St. to 1 Rideau St. and to 117 Rideau St. at William St. (East of Rideau Station), Ottawa ON NA	221.5	119
Her Majesty the Queen in Right of the Foreign & Commonwealth Office<UNOFFICIAL>	80 Elgin St Ottawa ON	221.5	120
Her Majesty the Queen in Right of the Foreign & Commonwealth Office<UNOFFICIAL>	80 Elgin Street Ottawa ON	221.5	120
PUBLIC WORKS CANADA	107 SPARKS STREET GOVERNMENT BUILDING OR PROPERTY OTTAWA ON K1P 5B5	228.6	129
PUBLIC WORKS CANADA	107 SPARKS STREET GOVERNMENT BUILDING OR PROPERTY OTTAWA ON K1P 5B5	228.6	129
PUBLIC WORKS CANADA	107 SPARKS ST LA PROMENADE LOADING DOCK GOVERNMENT BUILDING OR PROPERTY OTTAWA CITY ON K1P 5B5	228.6	129
Public Works and Government Services Canada	107 Sparks Street Ottawa ON K1P 5B5	228.6	129
CONTRACTOR	199 SLATER ST. (N.O.S.) OTTAWA CITY ON	230.4	130
UNKNOWN	NEAR ALBERT & ELGIN ST. OTTAWA CITY ON	231.3	132
City of Ottawa	Albert & Elgin St. Ottawa ON	231.3	132
S. 21	Elgin and Slater Streets Ottawa ON	236.6	136

<u>Site</u>	<u>Address</u>	<u>Distance (m)</u>	<u>Map Key</u>
	50 O'Connor St. Ottawa ON	240.3	142
City of Ottawa	170 Queen's St.; Queen St At Wellington Street & Commissioner Street To O'Connor Street Ottawa; Ottawa ON NA	244.1	150
	170 Queen St Ottawa ON	244.1	150
OLRT Constructors<UNOFFICIAL>	170 Queen St Ottawa ON	244.1	150
	in front of 300 Laurier Avenue<UNOFFICIAL> Ottawa ON	251.8	160
	269 Laurier Avenue West Ottawa ON	255.4	164
	85Q3+2H5 Nepean, Ottawa, ON OTTAWA ON	261.2	171
City of Ottawa	Spark St. at O'Connor St. Ottawa ON	263.3	173
AMERICAN EMBASSY	100 WELLINGTON STREET STORAGE TANK OTTAWA OTTAWA CITY ON K1P 5A1	266.3	179
OTTAWA, THE CITY OF	ELGIN STREET (& C/B) IN FRONT OF NATIONAL ARTS CENTRE MOTOR VEHICLE (OPERATING FLUID) OTTAWA CITY ON	267.7	184
	202 - 40 Elgin St Ottawa; Ottawa ON	267.8	185

<u>Site</u>	<u>Address</u>	<u>Distance (m)</u>	<u>Map Key</u>
O.C. TRANSP0	ELGIN ST NORTHBOUND, AT LAURIER MOTOR VEHICLE (OPERATING FLUID) OTTAWA CITY ON	274.9	196
	intersection of Laurier and Elgin Ottawa ON	274.9	196
Public Work Government Service Canada	151 Sparks St Ottawa ON	278.9	202
Cascades Recovery Inc.	11 Metcalfe St Ottawa ON K1P 5K9	279.5	203
Canadian Waste Services Inc.	160 ELGIN ST., AT NEPEAN ST. ENTRANCE<UNOFFICIAL> Ottawa ON	280.5	207
	Across from 160 Elgin St Ottawa ON	280.5	207
SHELL CANADA PRODUCTS LTD.	154 O'CONNOR ST. SHELL CANADA GAS STATION SERVICE STATION OTTAWA CITY ON K2P 1T5	282.7	211
SHELL CANADA PRODUCTS LTD.	154 O'CONNER STREET SERVICE STATION OTTAWA CITY ON	282.7	211
Enbridge Gas Distribution Inc.	Medcafe and Nepean Ottawa ON	285.9	212
City of Ottawa	West side of intersection of Metcalfe St & Nepean St Ottawa ON	285.9	212
Iron Mountain<UNOFFICIAL>	Road in front of 181 Queen Street<UNOFFICIAL> Ottawa ON K1P 1K9	286.8	213

Site	Address	Distance (m)	Map Key
CBC <UNOFFICIAL>	181 Queen St Ottawa ON	286.8	213
EllisDon Corporation	181 Queen St. Ottawa ON	286.8	213
	181 Queen Street Ottawa ON	286.8	213
TRANSPORT TRUCK	173 SPARKS STREET MOTOR VEHICLE (OPERATING FLUID) OTTAWA CITY ON K1P 5B9	287.1	215
National Arts Centre-Centre National des Arts	53 Elgin Street Ottawa ON	291.4	223
OLRT Constructors<UNOFFICIAL>	99 Bank Street Ottawa ON	293.2	226
City of Ottawa	North side of Nepean St., near #88 (between O'Connor St. and Metcalfe St.) Ottawa ON	293.5	227

VAR - Variances for Abandonment of Underground Storage Tanks

A search of the VAR database, dated Feb 28, 2022 has found that there are 1 VAR site(s) within approximately 0.30 kilometers of the project property.

Site	Address	Distance (m)	Map Key
RIAZ BAKSH	150 SLATER ST,ECONOMIC DEVELOPMENT CANADA,OTTAWA,ON,K1P 5H6,CA ON	115.1	41

WWIS - Water Well Information System

A search of the WWIS database, dated Mar 31 2023 has found that there are 20 WWIS site(s) within approximately 0.30 kilometers of the project property.

<u>Site</u>	<u>Address</u>	<u>Distance (m)</u>	<u>Map Key</u>
	In front of 84 Slater Street Ottawa ON <i>Well ID: 7338537</i>	83.2	<u>24</u>
	150 SLATER STREET Ottawa ON <i>Well ID: 7121702</i>	115.1	<u>41</u>
	In front of 150 Albert Street Ottawa ON <i>Well ID: 7338532</i>	121.1	<u>44</u>
	85 SPANCK ST OTTAWA ON <i>Well ID: 7234961</i>	134.9	<u>50</u>
	In front of 73 Albert Street Ottawa ON <i>Well ID: 7338538</i>	146.4	<u>60</u>
	106 SPARKS STREET Ottawa ON <i>Well ID: 7250377</i>	154.8	<u>67</u>
	106 SPARKS STREET Ottawa ON <i>Well ID: 7250376</i>	161.6	<u>70</u>
	106 SPARKS STREET Ottawa ON <i>Well ID: 7250375</i>	170.3	<u>80</u>
	269 LAURIER AVE Ottawa ON <i>Well ID: 7231361</i>	214.4	<u>116</u>
	107 SPARKS STREET Ottawa ON <i>Well ID: 7150959</i>	228.6	<u>129</u>
	199 SLATER ST OTTAWA ON <i>Well ID: 1536081</i>	230.4	<u>130</u>
	269 LAURIER AVE Ottawa ON	241.6	<u>144</u>

<u>Site</u>	<u>Address</u>	<u>Distance (m)</u>	<u>Map Key</u>
	<i>Well ID:</i> 7230965		
	170 METCALFE ST ON	241.8	145
	<i>Well ID:</i> 7319978		
	269 LAURIER AVE Ottawa ON	245.8	152
	<i>Well ID:</i> 7231362		
	170 METCALFE ST lot D con C Ottawa ON	248.4	157
	<i>Well ID:</i> 7318398		
	170 METCALFE ST lot D con C Ottawa ON	250.2	159
	<i>Well ID:</i> 7318397		
	154 O'CONNOR ST Ottawa ON	263.4	174
	<i>Well ID:</i> 7139448		
	148 SPARKS ST Ottawa ON	271.8	190
	<i>Well ID:</i> 7216893		
	154 O'CONNOR STREET Ottawa ON	272.2	191
	<i>Well ID:</i> 7137421		
	154 O'CONNOR STREET Ottawa ON	273.4	194
	<i>Well ID:</i> 7130914		

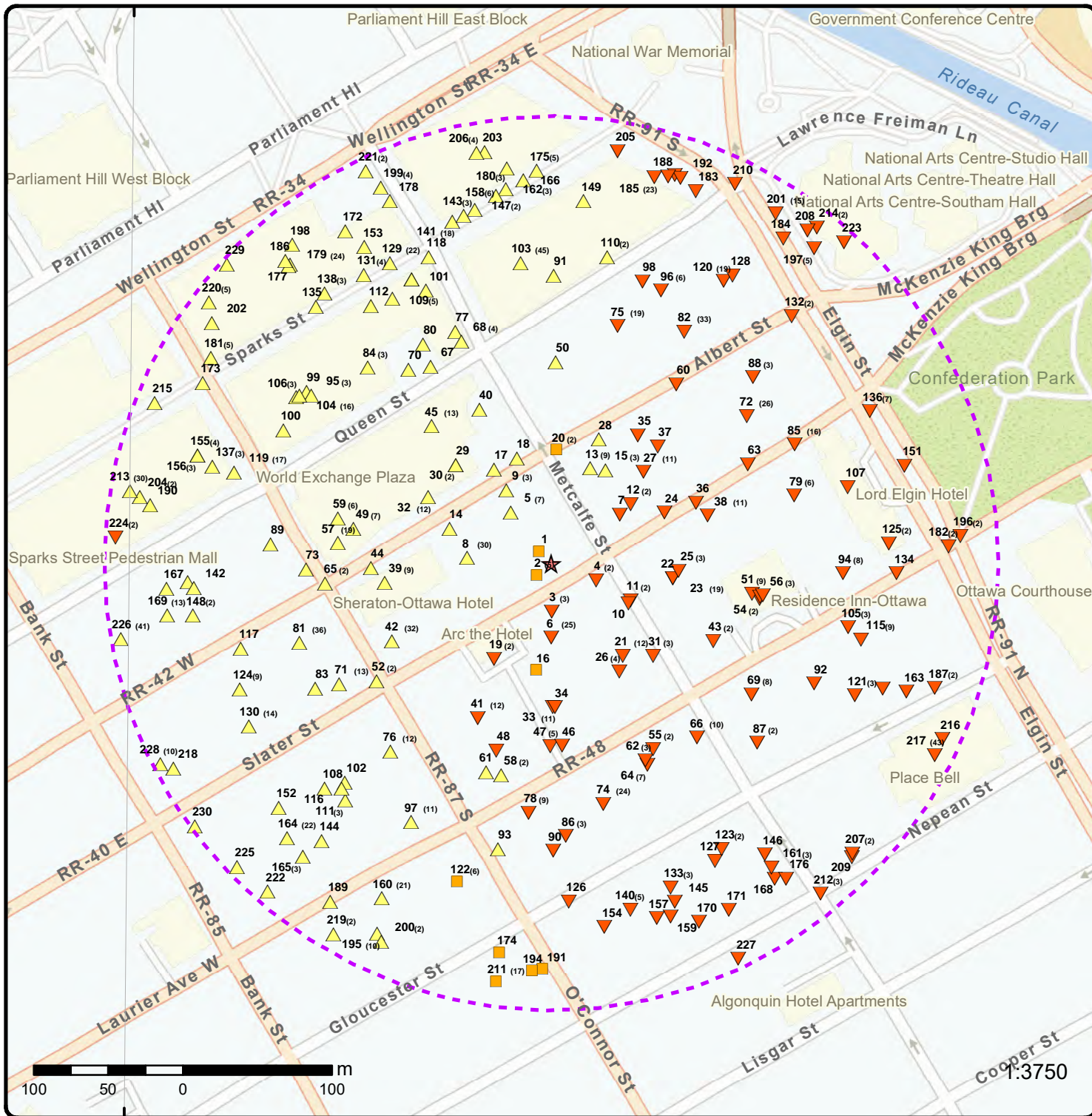

Map: 0.3 Kilometer Radius

Order Number: 23120600036

Address: 130 Slater Street, Ottawa, ON



Project Property	Freeways; Highways	Beach	Shopping & Sports Area
Buffer Outline	Traffic Circle; Ramp	Airport	University/College
Eris Sites with Higher Elevation	Major Arterial; Minor Arterial	Industrial Area	Cemetery; Golf Course
Eris Sites with Same Elevation	Local Road	Military Base	Park (National)
Eris Sites with Lower Elevation	Service Road; Traffic Circle; Ramp	Aircraft Roads	Park (City/County)
Eris Sites with Unknown Elevation	Rail	Native Reservation	Hospital

75°42'W

45°25'30"N

45°25'30"N

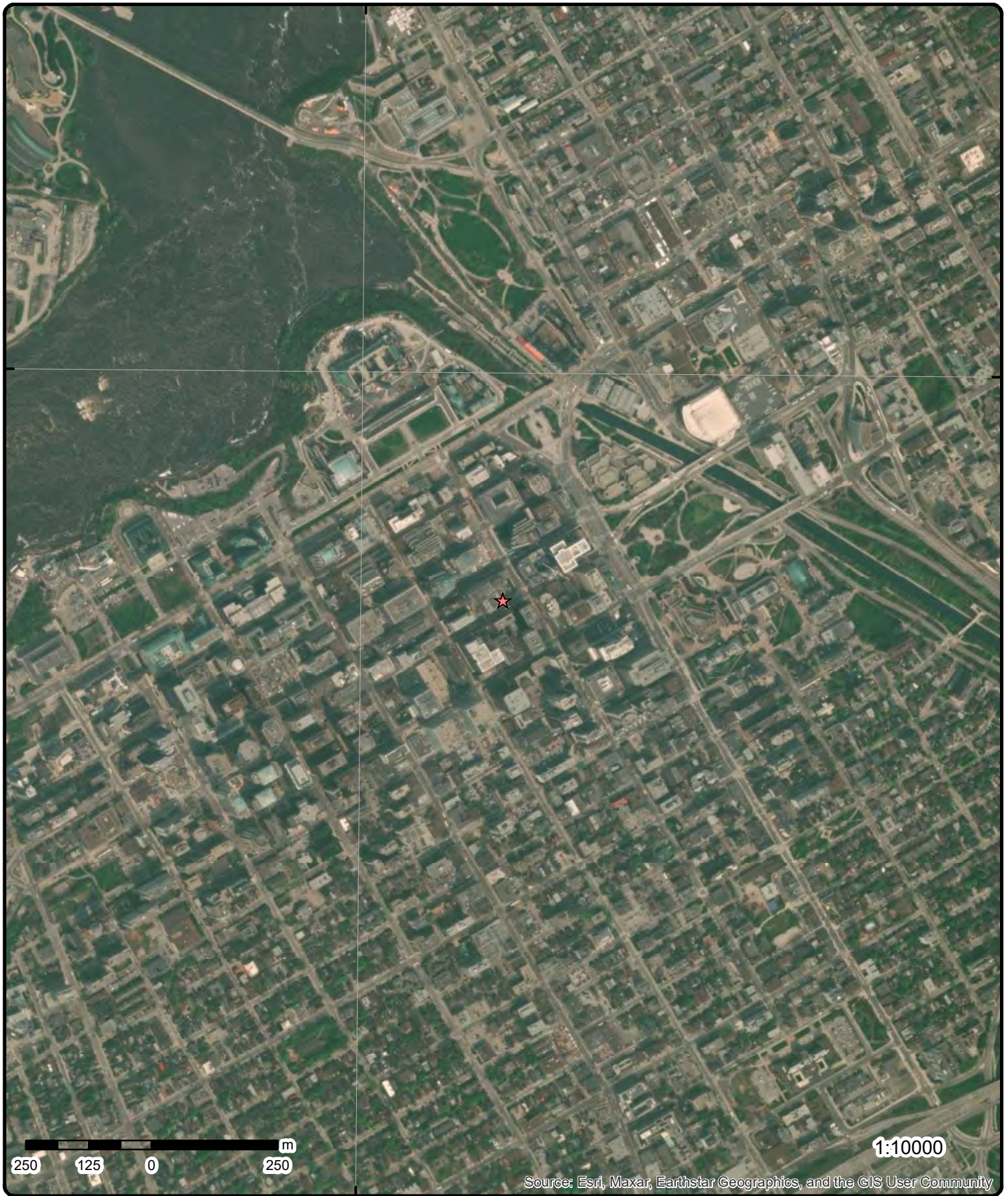

Aerial Year: 2023

Order Number: 23120600036

Address: 130 Slater Street, Ottawa, ON



Source: ESRI World Imagery

© ERIS Information Limited Partnership

75°43'30"W

75°42'W

75°40'30"W

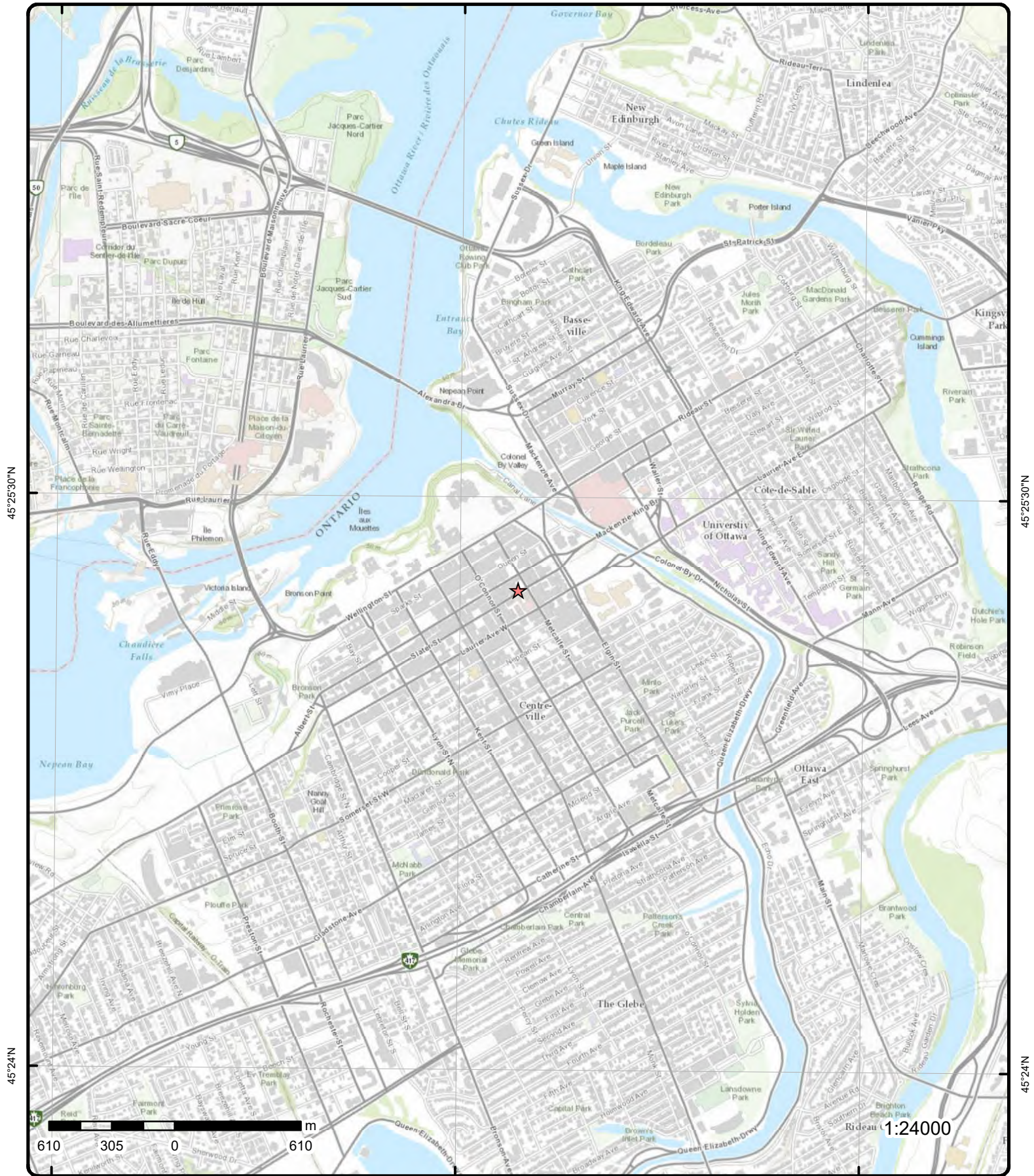

Topographic Map

Address: 130 Slater Street, ON

Source: ESRI World Topographic Map

Order Number: 2312060036



© ERIS Information Limited Partnership

Detail Report

Map Key	Number of Records	Direction/ Distance (m)	Elev/Diff (m)	Site	DB
<u>6</u>	1 of 25	S/50.1	76.6 / -0.31	MEDIA FLEX/MEDIA 2000 INC. 130 SLATER ST SUITE 750 OTTAWA ON K1P 6E2	SCT
Established:		0000			
Plant Size (ft²):		1997			
Employment:		3			
--Details--					
Description:		Corrugated and Solid Fibre Box Manufacturing			
SIC/NAICS Code:		322211			
Description:		Showcase, Partition, Shelving and Locker Manufacturing			
SIC/NAICS Code:		337215			
Description:		Sign Manufacturing			
SIC/NAICS Code:		339950			
<u>6</u>	2 of 25	S/50.1	76.6 / -0.31	Bradda Printing Services Inc. 130 Slater St Ottawa ON K1P 6E2	SCT
Established:		01-AUG-78			
Plant Size (ft²):		13000			
Employment:					
--Details--					
Description:		Industrial Machinery, Equipment and Supplies Wholesaler-Distributors			
SIC/NAICS Code:		417230			
Description:		Digital Printing			
SIC/NAICS Code:		323115			
Description:		Stationery and Office Supplies Wholesaler-Distributors			
SIC/NAICS Code:		418210			
Description:		Other Printing			
SIC/NAICS Code:		323119			
Description:		Quick Printing			
SIC/NAICS Code:		323114			
Description:		Support Activities for Printing			
SIC/NAICS Code:		323120			
<u>6</u>	3 of 25	S/50.1	76.6 / -0.31	BRADDA PRINTING SERVICES INC. 130 SLATER ST. OTTAWA ON K1P 6E2	GEN
Generator No:		ON1032400			
SIC Code:		7796			

Map Key	Number of Records	Direction/ Distance (m)	Elev/Diff (m)	Site	DB
SIC Description: Approval Years: PO Box No: Country: Status: Co Admin: Choice of Contact: Phone No Admin: Contaminated Facility: MHSW Facility:		DUPLICATING SERV. 88,89,90			
<u>Detail(s)</u>					
Waste Class: Waste Class Name:		264 PHOTOPROCESSING WASTES			
<u>6</u>	4 of 25	S/50.1	76.6 / -0.31	BRADDA PRINTING SERVICES INC. 04-275 130 SLATER ST. OTTAWA ON K1P 6E2	GEN
Generator No: SIC Code: SIC Description: Approval Years: PO Box No: Country: Status: Co Admin: Choice of Contact: Phone No Admin: Contaminated Facility: MHSW Facility:		ON1032400 7796 DUPLICATING SERV. 92,93,94,95,96,97,98			
<u>Detail(s)</u>					
Waste Class: Waste Class Name:		213 PETROLEUM DISTILLATES			
Waste Class: Waste Class Name:		264 PHOTOPROCESSING WASTES			
<u>6</u>	5 of 25	S/50.1	76.6 / -0.31	BRADDA PRINTING SERVICES INCORPORATED 130 SLATER STREET OTTAWA ON K1P 6E2	GEN
Generator No: SIC Code: SIC Description: Approval Years: PO Box No: Country: Status: Co Admin: Choice of Contact: Phone No Admin: Contaminated Facility: MHSW Facility:		ON1032400 7796 DUPLICATING SERV. 99,00,01			
<u>Detail(s)</u>					
Waste Class:		213			

Map Key	Number of Records	Direction/ Distance (m)	Elev/Diff (m)	Site	DB
Waste Class Name:		PETROLEUM DISTILLATES			
Waste Class:		264			
Waste Class Name:		PHOTOPROCESSING WASTES			
<u>6</u>	6 of 25	S/50.1	76.6 / -0.31	BRADDA PRINTING SERVICES INCORPORATED 130 Slater Street Basement Level Ottawa ON K1P 6E2	GEN
Generator No:		ON1032400			
SIC Code:					
SIC Description:					
Approval Years:		02,03,04,05,06,07,08			
PO Box No:					
Country:					
Status:					
Co Admin:					
Choice of Contact:					
Phone No Admin:					
Contaminated Facility:					
MHSW Facility:					
<u>Detail(s)</u>					
Waste Class:		213			
Waste Class Name:		PETROLEUM DISTILLATES			
Waste Class:		264			
Waste Class Name:		PHOTOPROCESSING WASTES			
<u>6</u>	7 of 25	S/50.1	76.6 / -0.31	The Chemical Institute of 130 Slater St Suite 550 Ottawa ON K1P 6E2	SCT
Established:		1948			
Plant Size (ft²):		2400			
Employment:		15			
--Details--					
Description:		Periodical Publishers			
SIC/NAICS Code:		511120			
<u>6</u>	8 of 25	S/50.1	76.6 / -0.31	130 Slater Street Ottawa ON K1P 6E2	EHS
Order No:		20050921021		Nearest Intersection:	
Status:		C		Municipality:	
Report Type:		Custom Report		Client Prov/State: ON	
Report Date:		9/30/2005		Search Radius (km): 0.25	
Date Received:		9/21/2005		X: -75.696336	
Previous Site Name:				Y: 45.420636	
Lot/Building Size:					
Additional Info Ordered:					
<u>6</u>	9 of 25	S/50.1	76.6 / -0.31	OpinioNation Inc. 130 Slater St Suite 750 Ottawa ON K1P 6E2	SCT
Established:		1991			

Map Key	Number of Records	Direction/ Distance (m)	Elev/Diff (m)	Site	DB
Plant Size (ft²):					
Employment:		1			
--Details--					
Description:		Software Publishers			
SIC/NAICS Code:		511210			
Description:		Marketing Research and Public Opinion Polling			
SIC/NAICS Code:		541910			
<u>6</u>	10 of 25	S/50.1	76.6 / -0.31	Metro Ottawa 130 Slater St Suite 300 Ottawa ON K1P 6E2	SCT
Established:		01-AUG-04			
Plant Size (ft²):					
Employment:					
--Details--					
Description:		Newspaper Publishers			
SIC/NAICS Code:		511110			
<u>6</u>	11 of 25	S/50.1	76.6 / -0.31	ontario petroleum pump 130 slater st ottawa ON K1P 6E2	GEN
Generator No:		ON4635504			
SIC Code:		238990			
SIC Description:		All Other Specialty Trade Contractors			
Approval Years:		07,08			
PO Box No:					
Country:					
Status:					
Co Admin:					
Choice of Contact:					
Phone No Admin:					
Contaminated Facility:					
MHSW Facility:					
Detail(s)					
Waste Class:		221			
Waste Class Name:		LIGHT FUELS			
<u>6</u>	12 of 25	S/50.1	76.6 / -0.31	Chemical Institute of Canada 130 Slater St Suite 550 Ottawa ON K1P 6E2	SCT
Established:		01-DEC-45			
Plant Size (ft²):					
Employment:					
--Details--					
Description:		Professional Organizations			
SIC/NAICS Code:		813920			

Map Key	Number of Records	Direction/ Distance (m)	Elev/Diff (m)	Site	DB
<u>6</u>	13 of 25	S/50.1	76.6 / -0.31	BRADDA PRINTING SERVICES INCORPORATED 130 Slater Street Basement Level Ottawa ON K1P 6E2	GEN

Generator No: ON1032400
SIC Code: 323119, 541430, 323115
SIC Description: Other Printing, Graphic Design Services, Digital Printing
Approval Years: 2009
PO Box No:
Country:
Status:
Co Admin:
Choice of Contact:
Phone No Admin:
Contaminated Facility:
MHSW Facility:

Detail(s)

Waste Class: 264
Waste Class Name: PHOTOPROCESSING WASTES

<u>6</u>	14 of 25	S/50.1	76.6 / -0.31	BRADDA PRINTING SERVICES INCORPORATED 130 Slater Street Basement Level Ottawa ON K1P 6E2	GEN
----------	----------	--------	--------------	--	-----

Generator No: ON1032400
SIC Code: 323119, 541430, 323115
SIC Description: Other Printing, Graphic Design Services, Digital Printing
Approval Years: 2010
PO Box No:
Country:
Status:
Co Admin:
Choice of Contact:
Phone No Admin:
Contaminated Facility:
MHSW Facility:

Detail(s)

Waste Class: 213
Waste Class Name: PETROLEUM DISTILLATES

Waste Class: 264
Waste Class Name: PHOTOPROCESSING WASTES

<u>6</u>	15 of 25	S/50.1	76.6 / -0.31	BRADDA PRINTING SERVICES INCORPORATED 130 Slater Street Basement Level Ottawa ON K1P 6E2	GEN
----------	----------	--------	--------------	--	-----

Generator No: ON1032400
SIC Code: 323119, 541430, 323115
SIC Description: Other Printing, Graphic Design Services, Digital Printing
Approval Years: 2011
PO Box No:
Country:
Status:
Co Admin:
Choice of Contact:
Phone No Admin:
Contaminated Facility:

Map Key	Number of Records	Direction/ Distance (m)	Elev/Diff (m)	Site	DB
MHSW Facility:					
<u>Detail(s)</u>					
Waste Class:		213			
Waste Class Name:		PETROLEUM DISTILLATES			
Waste Class:		264			
Waste Class Name:		PHOTOPROCESSING WASTES			
<u>6</u>	16 of 25	S/50.1	76.6 / -0.31	BRADDA PRINTING SERVICES INCORPORATED 130 Slater Street Basement Level Ottawa ON K1P 6E2	GEN
Generator No:		ON1032400			
SIC Code:		323119, 541430, 323115			
SIC Description:		Other Printing, Graphic Design Services, Digital Printing			
Approval Years:		2012			
PO Box No:					
Country:					
Status:					
Co Admin:					
Choice of Contact:					
Phone No Admin:					
Contaminated Facility:					
MHSW Facility:					
<u>Detail(s)</u>					
Waste Class:		213			
Waste Class Name:		PETROLEUM DISTILLATES			
Waste Class:		264			
Waste Class Name:		PHOTOPROCESSING WASTES			
<u>6</u>	17 of 25	S/50.1	76.6 / -0.31	BRADDA PRINTING SERVICES INCORPORATED 130 Slater Street Basement Level Ottawa ON	GEN
Generator No:		ON1032400			
SIC Code:		323119, 541430, 323115			
SIC Description:		OTHER PRINTING, GRAPHIC DESIGN SERVICES, DIGITAL PRINTING			
Approval Years:		2013			
PO Box No:					
Country:					
Status:					
Co Admin:					
Choice of Contact:					
Phone No Admin:					
Contaminated Facility:					
MHSW Facility:					
<u>Detail(s)</u>					
Waste Class:		264			
Waste Class Name:		PHOTOPROCESSING WASTES			
Waste Class:		213			
Waste Class Name:		PETROLEUM DISTILLATES			

Map Key	Number of Records	Direction/ Distance (m)	Elev/Diff (m)	Site	DB
<u>6</u>	18 of 25	S/50.1	76.6 / -0.31	BRADDA PRINTING SERVICES INCORPORATED 130 Slater Street Basement Level Ottawa ON K1P 6E2	GEN
Generator No:		ON1032400			
SIC Code:		323119, 541430, 323115			
SIC Description:		OTHER PRINTING, GRAPHIC DESIGN SERVICES, DIGITAL PRINTING			
Approval Years:		2016			
PO Box No:					
Country:		Canada			
Status:					
Co Admin:		Andrew Holloran			
Choice of Contact:		CO_ADMIN			
Phone No Admin:		613-238-5433 Ext.216			
Contaminated Facility:		No			
MHSW Facility:		No			
<u>Detail(s)</u>					
Waste Class:		264			
Waste Class Name:		PHOTOPROCESSING WASTES			
Waste Class:		213			
Waste Class Name:		PETROLEUM DISTILLATES			
<u>6</u>	19 of 25	S/50.1	76.6 / -0.31	BRADDA PRINTING SERVICES INCORPORATED 130 Slater Street Basement Level Ottawa ON K1P 6E2	GEN
Generator No:		ON1032400			
SIC Code:		323119, 541430, 323115			
SIC Description:		OTHER PRINTING, GRAPHIC DESIGN SERVICES, DIGITAL PRINTING			
Approval Years:		2015			
PO Box No:					
Country:		Canada			
Status:					
Co Admin:		Andrew Holloran			
Choice of Contact:		CO_ADMIN			
Phone No Admin:		613-238-5433 Ext.216			
Contaminated Facility:		No			
MHSW Facility:		No			
<u>Detail(s)</u>					
Waste Class:		264			
Waste Class Name:		PHOTOPROCESSING WASTES			
Waste Class:		213			
Waste Class Name:		PETROLEUM DISTILLATES			
<u>6</u>	20 of 25	S/50.1	76.6 / -0.31	BRADDA PRINTING SERVICES INCORPORATED 130 Slater Street Basement Level Ottawa ON K1P 6E2	GEN
Generator No:		ON1032400			
SIC Code:		323119, 541430, 323115			
SIC Description:		OTHER PRINTING, GRAPHIC DESIGN SERVICES, DIGITAL PRINTING			
Approval Years:		2014			
PO Box No:					
Country:		Canada			
Status:					
Co Admin:		Andrew Holloran			

Map Key	Number of Records	Direction/ Distance (m)	Elev/Diff (m)	Site	DB
Choice of Contact: Phone No Admin: Contaminated Facility: MHSW Facility:		CO_ADMIN 613-238-5433 Ext.216 No No			
<u>Detail(s)</u>					
Waste Class: Waste Class Name:		213 PETROLEUM DISTILLATES			
Waste Class: Waste Class Name:		264 PHOTOPROCESSING WASTES			
<u>6</u>	21 of 25	S/50.1	76.6 / -0.31	BRADDA PRINTING SERVICES INCORPORATED 130 Slater Street Basement Level Ottawa ON K1P 6E2	GEN
Generator No: SIC Code: SIC Description: Approval Years: PO Box No: Country: Status: Co Admin: Choice of Contact: Phone No Admin: Contaminated Facility: MHSW Facility:		ON1032400 As of Dec 2018 Canada Registered			
<u>Detail(s)</u>					
Waste Class: Waste Class Name:		213 I Petroleum distillates			
Waste Class: Waste Class Name:		264 C Photoprocessing wastes			
Waste Class: Waste Class Name:		264 L Photoprocessing wastes			
<u>6</u>	22 of 25	S/50.1	76.6 / -0.31	130 Slater St Ottawa ON K1P6E2	EHS
Order No: Status: Report Type: Report Date: Date Received: Previous Site Name: Lot/Building Size: Additional Info Ordered:		20170418044 C Standard Report 21-APR-17 18-APR-17 Fire Insur. Maps and/or Site Plans		Nearest Intersection: Municipality: Client Prov/State: Search Radius (km): X: Y:	ON .25 -75.696362 45.420489
<u>6</u>	23 of 25	S/50.1	76.6 / -0.31	BRADDA PRINTING SERVICES INCORPORATED 130 Slater Street Basement Level Ottawa ON K1P 6E2	GEN
Generator No: SIC Code: SIC Description:		ON1032400			

Map Key	Number of Records	Direction/ Distance (m)	Elev/Diff (m)	Site	DB
Approval Years: PO Box No: Country: Status: Co Admin: Choice of Contact: Phone No Admin: Contaminated Facility: MHSW Facility:		As of Jul 2020 Canada Registered			
<u>Detail(s)</u>					
Waste Class:		264 L			
Waste Class Name:		Photoprocessing wastes			
Waste Class:		213 I			
Waste Class Name:		Petroleum distillates			
Waste Class:		264 C			
Waste Class Name:		Photoprocessing wastes			
<u>6</u>	24 of 25	S/50.1	76.6 / -0.31	BRADDA PRINTING SERVICES INCORPORATED 130 Slater Street Basement Level Ottawa ON K1P 6E2	GEN
Generator No: SIC Code: SIC Description: Approval Years: PO Box No: Country: Status: Co Admin: Choice of Contact: Phone No Admin: Contaminated Facility: MHSW Facility:		ON1032400 As of Nov 2021 Canada Registered			
<u>Detail(s)</u>					
Waste Class:		264 C			
Waste Class Name:		Photoprocessing wastes			
Waste Class:		213 I			
Waste Class Name:		Petroleum distillates			
Waste Class:		264 L			
Waste Class Name:		Photoprocessing wastes			
<u>6</u>	25 of 25	S/50.1	76.6 / -0.31	BRADDA PRINTING SERVICES INCORPORATED 130 Slater Street Basement Level Ottawa ON K1P 6E2	GEN
Generator No: SIC Code: SIC Description: Approval Years: PO Box No: Country: Status: Co Admin: Choice of Contact:		ON1032400 As of Oct 2022 Canada Registered			

Map Key	Number of Records	Direction/ Distance (m)	Elev/Diff (m)	Site	DB
Phone No Admin: Contaminated Facility: MHSW Facility:					
<u>Detail(s)</u>					
Waste Class:		213 I			
Waste Class Name:		PETROLEUM DISTILLATES			
Waste Class:		264 L			
Waste Class Name:		PHOTOPROCESSING WASTES			
Waste Class:		264 C			
Waste Class Name:		PHOTOPROCESSING WASTES			
<u>1</u>	1 of 1	WNW/11.5	76.9 / 0.00	Media-Flex.com 119 Slater St Ottawa ON K1P 5H2	SCT
Established:		1994			
Plant Size (ft²):		3			
Employment:					
--Details--					
Description:		Corrugated and Solid Fibre Box Manufacturing			
SIC/NAICS Code:		322211			
Description:		Showcase, Partition, Shelving and Locker Manufacturing			
SIC/NAICS Code:		337215			
Description:		Sign Manufacturing			
SIC/NAICS Code:		339950			
<u>2</u>	1 of 5	WSW/12.7	76.9 / 0.00	Metcalfe Realty Company Limited 123 Slater Street Ottawa ON	GEN
Generator No:		ON4004553			
SIC Code:		531310			
SIC Description:		Real Estate Property Managers			
Approval Years:		06,07,08			
PO Box No:					
Country:					
Status:					
Co Admin:					
Choice of Contact:					
Phone No Admin:					
Contaminated Facility:					
MHSW Facility:					
<u>Detail(s)</u>					
Waste Class:		145			
Waste Class Name:		PAINT/PIGMENT/COATING RESIDUES			
Waste Class:		148			
Waste Class Name:		INORGANIC LABORATORY CHEMICALS			
Waste Class:		252			
Waste Class Name:		WASTE OILS & LUBRICANTS			

Map Key	Number of Records	Direction/ Distance (m)	Elev/Diff (m)	Site	DB
Waste Class:		212			
Waste Class Name:		ALIPHATIC SOLVENTS			
2	2 of 5	WSW/12.7	76.9 / 0.00	123 Slater Street Ottawa ON K1P 1H9	EHS
Order No:	20090320002			Nearest Intersection:	
Status:	C			Municipality:	
Report Type:	Custom Report			Client Prov/State:	ON
Report Date:	3/30/2009			Search Radius (km):	0.25
Date Received:	3/20/2009			X:	-75.696362
Previous Site Name:				Y:	45.420908
Lot/Building Size:					
Additional Info Ordered:					
2	3 of 5	WSW/12.7	76.9 / 0.00	Metcalfe Realty Company Limited 123 Slater Street Ottawa ON	GEN
Generator No:	ON4004553				
SIC Code:	531310				
SIC Description:	Real Estate Property Managers				
Approval Years:	2009				
PO Box No:					
Country:					
Status:					
Co Admin:					
Choice of Contact:					
Phone No Admin:					
Contaminated Facility:					
MHSW Facility:					
<u>Detail(s)</u>					
Waste Class:		252			
Waste Class Name:		WASTE OILS & LUBRICANTS			
Waste Class:		145			
Waste Class Name:		PAINT/PIGMENT/COATING RESIDUES			
Waste Class:		148			
Waste Class Name:		INORGANIC LABORATORY CHEMICALS			
Waste Class:		212			
Waste Class Name:		ALIPHATIC SOLVENTS			
2	4 of 5	WSW/12.7	76.9 / 0.00	Metcalfe Realty Company Limited 123 Slater Street Ottawa ON	GEN
Generator No:	ON4004553				
SIC Code:	531310				
SIC Description:	Real Estate Property Managers				
Approval Years:	2012				
PO Box No:					
Country:					
Status:					
Co Admin:					
Choice of Contact:					
Phone No Admin:					
Contaminated Facility:					
MHSW Facility:					

Map Key	Number of Records	Direction/ Distance (m)	Elev/Diff (m)	Site	DB
<u>Detail(s)</u>					
Waste Class:		148			
Waste Class Name:		INORGANIC LABORATORY CHEMICALS			
Waste Class:		212			
Waste Class Name:		ALIPHATIC SOLVENTS			
Waste Class:		252			
Waste Class Name:		WASTE OILS & LUBRICANTS			
Waste Class:		145			
Waste Class Name:		PAINT/PIGMENT/COATING RESIDUES			

<u>2</u>	5 of 5	WSW/12.7	76.9 / 0.00	METCALFE REALTY 123 SLATER STREET OTTAWA ON K1P 1H9	GEN
----------	--------	----------	-------------	--	------------

Generator No: ON3537220
SIC Code: 531310
SIC Description: REAL ESTATE PROPERTY MANAGERS
Approval Years: 2014
PO Box No:
Country: Canada
Status:
Co Admin:
Choice of Contact: CO_OFFICIAL
Phone No Admin:
Contaminated Facility: No
MHSW Facility: No

Detail(s)

Waste Class: 145
Waste Class Name: PAINT/PIGMENT/COATING RESIDUES

Waste Class: 221
Waste Class Name: LIGHT FUELS

Waste Class: 252
Waste Class Name: WASTE OILS & LUBRICANTS

<u>3</u>	1 of 3	S/32.4	76.6 / -0.31	130 Slater Street Ottawa Ontario Ottawa ON K1P 6E2	EHS
----------	--------	--------	--------------	---	------------

Order No:	22090900191	Nearest Intersection:	
Status:	C	Municipality:	
Report Type:	Standard Report	Client Prov/State:	ON
Report Date:	14-SEP-22	Search Radius (km):	.25
Date Received:	09-SEP-22	X:	-75.6963584
Previous Site Name:		Y:	45.420649
Lot/Building Size:			
Additional Info Ordered:			

<u>3</u>	2 of 3	S/32.4	76.6 / -0.31	130 Slater Street Ottawa Ontario Ottawa ON K1P 6E2	EHS
----------	--------	--------	--------------	---	------------

Order No:	22090900191	Nearest Intersection:	
Status:	C	Municipality:	
Report Type:	Standard Report	Client Prov/State:	ON

Map Key	Number of Records	Direction/ Distance (m)	Elev/Diff (m)	Site	DB
Report Date: 14-SEP-22 Date Received: 09-SEP-22 Previous Site Name: Lot/Building Size: Additional Info Ordered:					
3	3 of 3	S/32.4	76.6 / -0.31	130 Slater Street Ottawa Ontario Ottawa ON K1P 6E2	EHS
Order No: 22090900191 Status: C Report Type: Standard Report Report Date: 14-SEP-22 Date Received: 09-SEP-22 Previous Site Name: Lot/Building Size: Additional Info Ordered:					
Nearest Intersection: Municipality: Client Prov/State: ON Search Radius (km): .25 X: -75.6963584 Y: 45.420649					
4	1 of 2	ESE/32.4	75.9 / -1.01	SHOPPERS DRUG MART 110 SLATER STREET OTTAWA ON K1P 5H6	GEN
Generator No: ON2530773 SIC Code: 6031 SIC Description: PHARMACIES Approval Years: 00,01 PO Box No: Country: Status: Co Admin: Choice of Contact: Phone No Admin: Contaminated Facility: MHSW Facility:					
<u>Detail(s)</u>					
Waste Class: 261 Waste Class Name: PHARMACEUTICALS					
Waste Class: 312 Waste Class Name: PATHOLOGICAL WASTES					
4	2 of 2	ESE/32.4	75.9 / -1.01	SHOPPERS DRUG MART #0953 (SLATER STREET) 110 SLATER ST OTTAWA ON K1P 5H6	PES
Detail Licence No: Licence No: Status: Approval Date: Report Source: Licence Type: Limited Vendor Licence Type Code: 23 Licence Class: Licence Control: Latitude: Longitude: Lot: Concession:					
Operator Box: Operator Class: Operator No: Operator Type: Oper Area Code: Oper Phone No: Operator Ext: Operator Lot: Oper Concession: Operator Region: Operator District: Operator County: Op Municipality:					

Map Key	Number of Records	Direction/ Distance (m)	Elev/Diff (m)	Site	DB
Region: District: County: Trade Name: PDF URL:				Post Office Box: MOE District: SWP Area Name:	
5	1 of 7	NW/43.8	77.9 / 1.05	DAVID BERMAN (OUT OF BUSINESS) 12-773 116 ALBERT ST., SUITE 1012 OTTAWA ON K1P 5G3	GEN
Generator No: SIC Code: SIC Description: Approval Years: PO Box No: Country: Status: Co Admin: Choice of Contact: Phone No Admin: Contaminated Facility: MHSW Facility:		ON0861502 2819 OTHER COMM. PRINTING 92,93,95,96,97,98			
<u>Detail(s)</u>					
Waste Class: Waste Class Name:		264 PHOTOPROCESSING WASTES			
5	2 of 7	NW/43.8	77.9 / 1.05	DAVID BERMAN TYPOGRAPHICS LTD. 12-773 116 ALBERT ST., SUITE 1012 OTTAWA ON K1P 5G3	GEN
Generator No: SIC Code: SIC Description: Approval Years: PO Box No: Country: Status: Co Admin: Choice of Contact: Phone No Admin: Contaminated Facility: MHSW Facility:		ON0861502 2819 OTHER COMM. PRINTING 94			
<u>Detail(s)</u>					
Waste Class: Waste Class Name:		264 PHOTOPROCESSING WASTES			
5	3 of 7	NW/43.8	77.9 / 1.05	METCALFE REALTY COMPANY LIMITED 116 ALBERT STREET OTTAWA ON K1P 5G3	GEN
Generator No: SIC Code: SIC Description: Approval Years: PO Box No: Country: Status:		ON0979502 7512 NON-RES. BLDG. OPER. 92,93,97,98,99,00,01			

Map Key	Number of Records	Direction/ Distance (m)	Elev/Diff (m)	Site	DB
Co Admin: Choice of Contact: Phone No Admin: Contaminated Facility: MHSW Facility:					
<u>Detail(s)</u>					
Waste Class:		252			
Waste Class Name:		WASTE OILS & LUBRICANTS			
<u>5</u>	4 of 7	NW/43.8	77.9 / 1.05	METCALFE REALTY COMPANY LIMITED 26-616 116 ALBERT ST. C/O 130 ALBERT ST. STE 210 OTTAWA ON K1P 5G4	GEN
Generator No:		ON0979502			
SIC Code:		7512			
SIC Description:		NON-RES. BLDG. OPER.			
Approval Years:		94,95,96			
PO Box No:					
Country:					
Status:					
Co Admin:					
Choice of Contact:					
Phone No Admin:					
Contaminated Facility:					
MHSW Facility:					
<u>Detail(s)</u>					
Waste Class:		252			
Waste Class Name:		WASTE OILS & LUBRICANTS			
<u>5</u>	5 of 7	NW/43.8	77.9 / 1.05	METCALFE REALTY COMPANY LIMITED 116 ALBERT STREET OTTAWA ON K1P 5G3	GEN
Generator No:		ON0979502			
SIC Code:					
SIC Description:					
Approval Years:		02,03			
PO Box No:					
Country:					
Status:					
Co Admin:					
Choice of Contact:					
Phone No Admin:					
Contaminated Facility:					
MHSW Facility:					
<u>5</u>	6 of 7	NW/43.8	77.9 / 1.05	METCALFE REALTY COMPANY LIMITED 116 ALBERT STREET OTTAWA ON K1P 5G3	GEN
Generator No:		ON0979502			
SIC Code:					
SIC Description:					
Approval Years:		04			
PO Box No:					
Country:					
Status:					
Co Admin:					

Map Key	Number of Records	Direction/ Distance (m)	Elev/Diff (m)	Site	DB
Choice of Contact: Phone No Admin: Contaminated Facility: MHSW Facility:					
<u>5</u>	7 of 7	NW/43.8	77.9 / 1.05	Metro Ottawa 116 Albert St Suite 402 Ottawa ON K1P 5G3	SCT
Established:		2004			
Plant Size (ft²):					
Employment:					
--Details--					
Description:		Quick Printing			
SIC/NAICS Code:		323114			
Description:		Digital Printing			
SIC/NAICS Code:		323115			
Description:		Other Printing			
SIC/NAICS Code:		323119			
Description:		Newspaper Publishers			
SIC/NAICS Code:		511110			
<u>7</u>	1 of 1	ENE/56.6	75.9 / -1.00	81 Metcalfe Stree Ottawa ON	EHS
Order No:		20161007115	Nearest Intersection:		
Status:		C	Municipality:		
Report Type:		Standard Report	Client Prov/State:		ON
Report Date:		14-OCT-16	Search Radius (km):		.25
Date Received:		07-OCT-16	X:		-75.69578
Previous Site Name:			Y:		45.421238
Lot/Building Size:					
Additional Info Ordered:					
<u>8</u>	1 of 30	W/56.7	78.4 / 1.48	THE NEW FEDERATION 130 ALBERT ST SUITE 1620 OTTAWA ON K1P 5G4	SCT
Established:		0000			
Plant Size (ft²):		0			
Employment:		0			
--Details--					
Description:		Book Publishers			
SIC/NAICS Code:		511130			
Description:		Periodical Publishers			
SIC/NAICS Code:		511120			
<u>8</u>	2 of 30	W/56.7	78.4 / 1.48	THE PRINTING HOUSE LTD 130 ALBERT ST SUITE A003 OTTAWA ON K1P 5G4	SCT
Established:		1961			

Map Key	Number of Records	Direction/ Distance (m)	Elev/Diff (m)	Site	DB
Plant Size (ft²):		1000			
Employment:		3			
--Details--					
Description:		MISCELLANEOUS PUBLISHING			
SIC/NAICS Code:		2741			
Description:		COMMERCIAL PRINTING, LITHOGRAPHIC			
SIC/NAICS Code:		2752			
Description:		COMMERCIAL PRINTING, NOT ELSEWHERE CLASSIFIED			
SIC/NAICS Code:		2759			
<u>8</u>	3 of 30	W/56.7	78.4 / 1.48	HARRIS CANADA INC 130 ALBERT ST SUITE 1100 OTTAWA ON K1P 5G4	SCT
Established:		1990			
Plant Size (ft²):		0			
Employment:		3			
--Details--					
Description:		ELECTRONIC PARTS AND EQUIPMENT, NOT ELSEWHERE CLASSIFIED			
SIC/NAICS Code:		5065			
<u>8</u>	4 of 30	W/56.7	78.4 / 1.48	TPH The Printing House Limited 130 Albert St Unit A003 Ottawa ON K1P 5G4	SCT
Established:		01-AUG-61			
Plant Size (ft²):		1000			
Employment:					
--Details--					
Description:		Other Printing			
SIC/NAICS Code:		323119			
Description:		Document Preparation Services			
SIC/NAICS Code:		561410			
Description:		Other Printing			
SIC/NAICS Code:		323119			
<u>8</u>	5 of 30	W/56.7	78.4 / 1.48	OTTAWA HYDRO 130 ALBERT STREET TRANSFORMER OTTAWA ON K1P 5G4	SPL
Ref No:		184704		Municipality No: 20107	
Year:				Nature of Damage:	
Incident Dt:		8/8/2000		Discharger Report:	
Dt MOE Arvl on Scn:		8/8/2000		Material Group:	
MOE Reported Dt:		8/8/2000		Health/Env Conseq:	
Dt Document Closed:				Agency Involved:	
Site No:					
Facility Name:					
MOE Response:					
Site County/District:					
Site Geo Ref Meth:					

Map Key	Number of Records	Direction/ Distance (m)	Elev/Diff (m)	Site	DB
Site District Office: Nearest Watercourse: Site Name: Site Address: Site Region: Site Municipality: OTTAWA Site Lot: Site Conc: Site Geo Ref Accu: Site Map Datum: Northing: Easting: Incident Cause: COOLING SYSTEM LEAK Incident Event: Environment Impact: NOT ANTICIPATED Nature of Impact: Contaminant Qty: System Facility Address: Client Name: Client Type: Call Report Locatn Geodata: Contaminant Code: Contaminant Name: Contaminant Limit 1: Contam Limit Freq 1: Contaminant UN No 1: Receiving Medium: LAND Receiving Environment: Incident Reason: FIRE/EXPLOSION Incident Summary: OTTAWA HYDRO-300 L NON- PCB TRANSFORMER OIL TO GRND,100 L BURNT IN FIRE. Activity Preceding Spill: Property 2nd Watershed: Property Tertiary Watershed: Sector Type: SAC Action Class: Source Type:					

<u>8</u>	6 of 30	W/56.7	78.4 / 1.48	Harris Canada Inc. 130 Albert St Suite 1710 Ottawa ON K1P 5G4	SCT
Established: 1990 Plant Size (ft²): Employment: 5					
--Details--					
Description: Electronic Components, Navigational and Communications Equipment and Supplies Wholesaler-Distributors SIC/NAICS Code: 417320					

<u>8</u>	7 of 30	W/56.7	78.4 / 1.48	MDS LABORATORIES 00-000 130 ALBERT STE 1202 OTTAWA ON K1P 5G4	GEN
Generator No: ON0116769 SIC Code: 0000 SIC Description: *** NOT DEFINED *** Approval Years: 92,93,94 PO Box No: Country: Status: Co Admin:					

Map Key	Number of Records	Direction/ Distance (m)	Elev/Diff (m)	Site	DB
Choice of Contact: Phone No Admin: Contaminated Facility: MHSW Facility:					
<u>8</u>	8 of 30	W/56.7	78.4 / 1.48	MERCURY REPRODUCTIONS 130 ALBERT ST., SUITE B2 OTTAWA ON K1P 5G4	GEN
Generator No: SIC Code: SIC Description: Approval Years: PO Box No: Country: Status: Co Admin: Choice of Contact: Phone No Admin: Contaminated Facility: MHSW Facility:		ON0226000 0000 *** NOT DEFINED *** 86,87,88,89,90			
<u>8</u>	9 of 30	W/56.7	78.4 / 1.48	MERCURY REPRODUCTIONS 27-005 130 ALBERT ST., SUITE B2 OTTAWA ON K1P 5G4	GEN
Generator No: SIC Code: SIC Description: Approval Years: PO Box No: Country: Status: Co Admin: Choice of Contact: Phone No Admin: Contaminated Facility: MHSW Facility:		ON0226000 0000 *** NOT DEFINED *** 92,93,94			
<u>8</u>	10 of 30	W/56.7	78.4 / 1.48	METCALFE REALTY COMPANY LIMITED 26-613 130 ALBERT ST. STE 210 OTTAWA ON K1P 5G4	GEN
Generator No: SIC Code: SIC Description: Approval Years: PO Box No: Country: Status: Co Admin: Choice of Contact: Phone No Admin: Contaminated Facility: MHSW Facility:		ON0979501 7512 NON-RES. BLDG. OPER. 92,93,94,95,96,97,98			
Detail(s)					
Waste Class: Waste Class Name:		145 PAINT/PIGMENT/COATING RESIDUES			
Waste Class: Waste Class Name:		213 PETROLEUM DISTILLATES			

Map Key	Number of Records	Direction/ Distance (m)	Elev/Diff (m)	Site	DB
Waste Class:		252			
Waste Class Name:		WASTE OILS & LUBRICANTS			
<u>8</u>	11 of 30	W/56.7	78.4 / 1.48	METCALFE REALTY COMPANY LIMITED 130 ALBERT STREET, SUITE 210 OTTAWA ON K1P 5G4	GEN
Generator No:		ON0979501			
SIC Code:		7512			
SIC Description:		NON-RES. BLDG. OPER.			
Approval Years:		99,00,01			
PO Box No:					
Country:					
Status:					
Co Admin:					
Choice of Contact:					
Phone No Admin:					
Contaminated Facility:					
MHSW Facility:					
<u>Detail(s)</u>					
Waste Class:		145			
Waste Class Name:		PAINT/PIGMENT/COATING RESIDUES			
Waste Class:		213			
Waste Class Name:		PETROLEUM DISTILLATES			
Waste Class:		252			
Waste Class Name:		WASTE OILS & LUBRICANTS			
<u>8</u>	12 of 30	W/56.7	78.4 / 1.48	METCALFE REALTY COMPANY LIMITED 130 ALBERT STREET, SUITE 210 OTTAWA ON K1P 5G4	GEN
Generator No:		ON0979501			
SIC Code:					
SIC Description:					
Approval Years:		02,03			
PO Box No:					
Country:					
Status:					
Co Admin:					
Choice of Contact:					
Phone No Admin:					
Contaminated Facility:					
MHSW Facility:					
<u>8</u>	13 of 30	W/56.7	78.4 / 1.48	MDS PARAMEDICAL SERVICE 27-730 130 ALBERT ST.-1202 OTTAWA ON K1P 5G4	GEN
Generator No:		ON1719100			
SIC Code:		8681			
SIC Description:		MEDICAL LABORATORIES			
Approval Years:		93,94,95,96,97,98			
PO Box No:					
Country:					
Status:					
Co Admin:					
Choice of Contact:					
Phone No Admin:					

Map Key	Number of Records	Direction/ Distance (m)	Elev/Diff (m)	Site	DB
Contaminated Facility: MHSW Facility:					
<u>Detail(s)</u>					
Waste Class:		312			
Waste Class Name:		PATHOLOGICAL WASTES			
<u>8</u>	14 of 30	W/56.7	78.4 / 1.48	MDS PARAMEDICAL SERVICE 130 ALBERT STREET, UNIT 1202 OTTAWA ON K1P 5G4	GEN
Generator No:		ON1719100			
SIC Code:		8681			
SIC Description:		MEDICAL LABORATORIES			
Approval Years:		99,00,01			
PO Box No:					
Country:					
Status:					
Co Admin:					
Choice of Contact:					
Phone No Admin:					
Contaminated Facility:					
MHSW Facility:					
<u>Detail(s)</u>					
Waste Class:		312			
Waste Class Name:		PATHOLOGICAL WASTES			
<u>8</u>	15 of 30	W/56.7	78.4 / 1.48	Canadian Nuclear Association 130 Albert St Suite 1610 Ottawa ON K1P 5G4	SCT
Established:					
Plant Size (ft²):					
Employment:					
<u>--Details--</u>					
Description:		Book Publishers			
SIC/NAICS Code:		511130			
<u>8</u>	16 of 30	W/56.7	78.4 / 1.48	Ogilvie and Hogg Architect Inc. 1715-130 Albert Street Ottawa ON K1P 5G4	GEN
Generator No:		ON2678709			
SIC Code:					
SIC Description:					
Approval Years:		03,04			
PO Box No:					
Country:					
Status:					
Co Admin:					
Choice of Contact:					
Phone No Admin:					
Contaminated Facility:					
MHSW Facility:					

Map Key	Number of Records	Direction/ Distance (m)	Elev/Diff (m)	Site	DB
<u>8</u>	17 of 30	W/56.7	78.4 / 1.48	METCALFE REALTY COMPANY LIMITED 130 ALBERT STREET, SUITE 210 OTTAWA ON K1P 5G4	GEN
Generator No:		ON0979501			
SIC Code:					
SIC Description:					
Approval Years:		04			
PO Box No:					
Country:					
Status:					
Co Admin:					
Choice of Contact:					
Phone No Admin:					
Contaminated Facility:					
MHSW Facility:					
<u>8</u>	18 of 30	W/56.7	78.4 / 1.48	The New Federation House 130 Albert St Suite 1620 Ottawa ON K1P 5G4	SCT
Established:		01-JUL-88			
Plant Size (ft²):					
Employment:					
<u>--Details--</u>					
Description:		Book Publishers			
SIC/NAICS Code:		511130			
<u>8</u>	19 of 30	W/56.7	78.4 / 1.48	Canadian Nuclear Association 130 Albert St Suite 1610 Ottawa ON K1P 5G4	SCT
Established:		01-AUG-60			
Plant Size (ft²):					
Employment:					
<u>--Details--</u>					
Description:		Directory and Mailing List Publishers			
SIC/NAICS Code:		511140			
Description:		Book Publishers			
SIC/NAICS Code:		511130			
Description:		Internet Publishing and Broadcasting and Web Search Portals			
SIC/NAICS Code:		519130			
<u>8</u>	20 of 30	W/56.7	78.4 / 1.48	Assn of Canadian Archivists 130 Albert St Suite 501 Ottawa ON K1P 5G4	SCT
Established:		01-DEC-75			
Plant Size (ft²):		600			
Employment:					
<u>--Details--</u>					
Description:		Professional Organizations			
SIC/NAICS Code:		813920			

Map Key	Number of Records	Direction/ Distance (m)	Elev/Diff (m)	Site	DB
8	21 of 30	W/56.7	78.4 / 1.48	Saab Technologies Canada Ltd. 130 Albert St Suite 1620 Ottawa ON K1P 5G4	SCT
Established:		01-AUG-58			
Plant Size (ft²):		800			
Employment:					
--Details--					
Description:		Aerospace Product and Parts Manufacturing			
SIC/NAICS Code:		336410			
8	22 of 30	W/56.7	78.4 / 1.48	Canadian Window & Door Manufacturers Assn. 130 Albert St Suite 1208 Ottawa ON K1P 5G4	PAP
Company ID:		4582167533		Year: 2009	
Status:		Active		Description:	
Type:				Website:	
Operation:					
Status Desc:					
Effluent Pollution Control:					
Company Name:					
Division:					
Company Mailing Address:					
Mailing Address:		130 Albert St, Suite 1208, Ottawa ON K1P 5G4			
Mill Mailing Address:					
Mill Notes:		President: Richard Poirier Exec Dir: Margaret Webb "			
History:					
Company History:					
8	23 of 30	W/56.7	78.4 / 1.48	McLoughlin Media Inc. 130 Albert St Suite 200 Ottawa ON K1P 5G4	SCT
Established:		01-JUL-84			
Plant Size (ft²):					
Employment:					
--Details--					
Description:		Book Publishers			
SIC/NAICS Code:		511130			
8	24 of 30	W/56.7	78.4 / 1.48	Metcalfe Realty Company Limited 130 Albert Street Unit Suite 210 Ottawa K1P 5G4 CITY OF OTTAWA ON	EBR
EBR Registry No:		011-5484		Decision Posted:	
Ministry Ref No:		1239-8PSQLX		Exception Posted:	
Notice Type:		Instrument Decision		Section:	
Notice Stage:					
Notice Date:		March 07, 2013			
Proposal Date:		January 03, 2012			
Year:		2012			
Instrument Type:		(EPA Part II.1-air) - Environmental Compliance Approval (project type: air)			
Off Instrument Name:					

Map Key	Number of Records	Direction/ Distance (m)	Elev/Diff (m)	Site	DB
Posted By:					
Company Name:		Metcalfe Realty Company Limited			
Site Address:					
Location Other:					
Proponent Name:		130 Albert Street , Suite 210, Ottawa Ontario, Canada K1P 5G4			
Proponent Address:		130 Albert Street , Suite 210, Ottawa Ontario, Canada K1P 5G4			
Comment Period:					
URL:					
Site Location Details:					
130 Albert Street Unit Suite 210 Ottawa K1P 5G4 CITY OF OTTAWA					
8	25 of 30	W/56.7	78.4 / 1.48	METCALFE REALTY COMPANY LIMITED 130 ALBERT STREET OTTAWA ON K1P 5G4	EASR
Approval No:		R-003-7624657395	MOE District:		
Status:		REGISTERED	Municipality:		OTTAWA
Date:		2012-03-02	Latitude:		
Record Type:		EASR	Longitude:		
Link Source:		MOFA	Geometry X:		
Project Type:		Heating System	Geometry Y:		
Full Address:					
Approval Type:		EASR-Heating System			
SWP Area Name:					
PDF URL:					
PDF Site Location:					
8	26 of 30	W/56.7	78.4 / 1.48	METCALFE REALTY COMPANY LIMITED 130 ALBERT STREET OTTAWA ON K1P 5G4	EASR
Approval No:		R-002-6625587552	MOE District:		
Status:		REGISTERED	Municipality:		OTTAWA
Date:		2012-03-02	Latitude:		
Record Type:		EASR	Longitude:		
Link Source:		MOFA	Geometry X:		
Project Type:		Standby Power System	Geometry Y:		
Full Address:					
Approval Type:		EASR-Standby Power System			
SWP Area Name:					
PDF URL:					
PDF Site Location:					
8	27 of 30	W/56.7	78.4 / 1.48	Metcalfe Realty Company Limited 130 Albert St Ottawa ON K1P 5G4	ECA
Approval No:		7316-95CLCQ	MOE District:		
Approval Date:		01-MAR-13	City:		Ottawa
Status:		Approved	Longitude:		
Record Type:			Latitude:		
Link Source:			Geometry X:		
SWP Area Name:			Geometry Y:		
Approval Type:					
Project Type:		Air/Noise			
Business Name:					
Address:					

Map Key	Number of Records	Direction/ Distance (m)	Elev/Diff (m)	Site	DB
Full Address: Full PDF Link: PDF Site Location:					
8	28 of 30	W/56.7	78.4 / 1.48	130 Albert St Ottawa ON K1P5G4	EHS
Order No: 20140212068 Status: C Report Type: Custom Report Report Date: 19-FEB-14 Date Received: 12-FEB-14 Previous Site Name: Lot/Building Size: Additional Info Ordered:		Nearest Intersection: Municipality: Client Prov/State: ON Search Radius (km): .25 X: -75.697126 Y: 45.42105			
8	29 of 30	W/56.7	78.4 / 1.48	Metcalfe Realty Company Limited 130 Albert St Ottawa ON K1P 5G4	ECA
Approval No: 7316-95CLCQ Approval Date: 2013-03-01 Status: Approved Record Type: ECA Link Source: IDS SWP Area Name: Rideau Valley Approval Type: ECA-AIR Project Type: AIR Business Name: Metcalfe Realty Company Limited Address: 130 Albert St Full Address: Full PDF Link: https://www.accessenvironment.ene.gov.on.ca/instruments/1239-8PSQLX-14.pdf PDF Site Location:		MOE District: Ottawa City: Longitude: -75.69711 Latitude: 45.42094 Geometry X: Geometry Y:			
8	30 of 30	W/56.7	78.4 / 1.48	130 Albert Street Ottawa ON	SPL
Ref No: 3518-AKHQZV Year: Incident Dt: 3/16/2017 Dt MOE Arvl on Scn: MOE Reported Dt: 3/16/2017 Dt Document Closed: Site No: Facility Name: MOE Response: Site County/District: Site Geo Ref Meth: Site District Office: Ottawa Nearest Watercourse: Site Name: Residence<UNOFFICIAL> Site Address: 130 Albert Street Site Region: Eastern Site Municipality: Ottawa Site Lot: Site Conc: Site Geo Ref Accu: Site Map Datum: Northing: 5029966 Easting: 445459		Municipality No: Nature of Damage: Discharger Report: Material Group: Health/Env Conseq: 2 - Minor Environment Agency Involved:			

Map Key	Number of Records	Direction/ Distance (m)	Elev/Diff (m)	Site	DB
Incident Cause:					
Incident Event:		Operator/Human error			
Environment Impact:					
Nature of Impact:					
Contaminant Qty:		0 other - see incident description			
System Facility Address:					
Client Name:					
Client Type:					
Call Report Locatn Geodata:					
Contaminant Code:		24			
Contaminant Name:		GLYCOL/WATER SOLUTION			
Contaminant Limit 1:					
Contam Limit Freq 1:					
Contaminant UN No 1:		n/a			
Receiving Medium:					
Receiving Environment:		Land			
Incident Reason:					
Operator/Human Error					
Incident Summary:					
Enbridge Gas: glycol loop strike; cntnd					
Activity Preceding Spill:					
Property 2nd Watershed:					
Property Tertiary Watershed:					
Sector Type:		Unknown / N/A			
SAC Action Class:					
Source Type:		Other			

[9](#) 1 of 3 NW/57.5 77.9 / 1.05 116 albert street Ottawa ON K1P 5G3 EHS

Order No:	21063000160	Nearest Intersection:	
Status:	C	Municipality:	
Report Type:	Standard Express Report	Client Prov/State:	TX
Report Date:	30-JUN-21	Search Radius (km):	.25
Date Received:	30-JUN-21	X:	-75.6967568
Previous Site Name:		Y:	45.4213791
Lot/Building Size:			
Additional Info Ordered:			

[9](#) 2 of 3 NW/57.5 77.9 / 1.05 116 albert street Ottawa ON K1P 5G3 EHS

Order No:	21063000160	Nearest Intersection:	
Status:	C	Municipality:	
Report Type:	Standard Express Report	Client Prov/State:	TX
Report Date:	30-JUN-21	Search Radius (km):	.25
Date Received:	30-JUN-21	X:	-75.6967568
Previous Site Name:		Y:	45.4213791
Lot/Building Size:			
Additional Info Ordered:			

[9](#) 3 of 3 NW/57.5 77.9 / 1.05 116 albert street Ottawa ON K1P 5G3 EHS

Order No:	21063000160	Nearest Intersection:	
Status:	C	Municipality:	
Report Type:	Standard Express Report	Client Prov/State:	TX
Report Date:	30-JUN-21	Search Radius (km):	.25
Date Received:	30-JUN-21	X:	-75.6967568
Previous Site Name:		Y:	45.4213791
Lot/Building Size:			
Additional Info Ordered:			

Map Key	Number of Records	Direction/ Distance (m)	Elev/Diff (m)	Site	DB
10	1 of 1	ESE/58.2	74.8 / -2.03	ON	BORE
Borehole ID:	613393			Inclin FLG:	No
OGF ID:	215514687			SP Status:	Initial Entry
Status:				Surv Elev:	No
Type:	Borehole			Piezometer:	No
Use:				Primary Name:	
Completion Date:				Municipality:	
Static Water Level:	4.8			Lot:	
Primary Water Use:				Township:	
Sec. Water Use:				Latitude DD:	45.420702
Total Depth m:	-999			Longitude DD:	-75.695704
Depth Ref:	Ground Surface			UTM Zone:	18
Depth Elev:				Easting:	445571
Drill Method:				Northing:	5029922
Orig Ground Elev m:	70.1			Location Accuracy:	
Elev Reliabil Note:				Accuracy:	Not Applicable
DEM Ground Elev m:	71.8				
Concession:					
Location D:					
Survey D:					
Comments:					
<u>Borehole Geology Stratum</u>					
Geology Stratum ID:	218394938			Mat Consistency:	
Top Depth:	0			Material Moisture:	
Bottom Depth:	9.1			Material Texture:	
Material Color:				Non Geo Mat Type:	
Material 1:	Clay			Geologic Formation:	
Material 2:				Geologic Group:	
Material 3:				Geologic Period:	
Material 4:				Depositional Gen:	
Gsc Material Description:					
Stratum Description:	CLAY.				
Geology Stratum ID:	218394939			Mat Consistency:	Dense
Top Depth:	9.1			Material Moisture:	
Bottom Depth:				Material Texture:	
Material Color:				Non Geo Mat Type:	
Material 1:	Bedrock			Geologic Formation:	
Material 2:				Geologic Group:	
Material 3:				Geologic Period:	
Material 4:				Depositional Gen:	
Gsc Material Description:					
Stratum Description:	BEDROCK. ENSE. UNSPECIFIED. DENSE. UNSPECIFIED. LOOSE,DENSE. BEDROCK. WATER STABLE AT 214 **Note: Many records provided by the department have a truncated [Stratum Description] field.				
<u>Source</u>					
Source Type:	Data Survey			Source Appl:	Spatial/Tabular
Source Orig:	Geological Survey of Canada			Source Iden:	1
Source Date:	1956-1972			Scale or Res:	Varies
Confidence:	M			Horizontal:	NAD27
Observatio:				Verticalda:	Mean Average Sea Level
Source Name:	Urban Geology Automated Information System (UGAIS)				
Source Details:	File: OTTAWA2.txt RecordID: 059010 NTS_Sheet: 31G05G				
Confiden 1:	Reliable information but incomplete.				

Map Key	Number of Records	Direction/ Distance (m)	Elev/Diff (m)	Site	DB
Source List					
Source Identifier:	1			Horizontal Datum:	NAD27
Source Type:	Data Survey			Vertical Datum:	Mean Average Sea Level
Source Date:	1956-1972			Projection Name:	Universal Transverse Mercator
Scale or Resolution:	Varies				
Source Name:	Urban Geology Automated Information System (UGAIS)				
Source Originators:	Geological Survey of Canada				
11	1 of 2	ESE/59.0	74.8 / -2.03	OC Transpo Bus Service<UNOFFICIAL> 100 Metcalfe Street Ottawa ON	SPL
Ref No:	0527-93TST6			Municipality No:	
Year:				Nature of Damage:	
Incident Dt:	10-JAN-13			Discharger Report:	
Dt MOE Arvl on Scn:				Material Group:	
MOE Reported Dt:	10-JAN-13			Health/Env Conseq:	
Dt Document Closed:				Agency Involved:	
Site No:					
Facility Name:					
MOE Response:	No Field Response				
Site County/District:					
Site Geo Ref Meth:					
Site District Office:					
Nearest Watercourse:					
Site Name:	100 Metcalfe Street road allowance<UNOFFICIAL>				
Site Address:	100 Metcalfe Street				
Site Region:					
Site Municipality:	Ottawa				
Site Lot:					
Site Conc:					
Site Geo Ref Accu:					
Site Map Datum:					
Northing:					
Easting:					
Incident Cause:	Leak/Break				
Incident Event:					
Environment Impact:	Not Anticipated				
Nature of Impact:	Surface Water Pollution				
Contaminant Qty:	10 L				
System Facility Address:					
Client Name:	OC Transpo Bus Service<UNOFFICIAL>				
Client Type:					
Call Report Locatn Geodata:					
Contaminant Code:	24				
Contaminant Name:	GLYCOL/WATER SOLUTION				
Contaminant Limit 1:					
Contam Limit Freq 1:					
Contaminant UN No 1:					
Receiving Medium:					
Receiving Environment:					
Incident Reason:	Equipment Failure				
Incident Summary:	< 10 L glycol to catch basin; contained & cleaning				
Activity Preceding Spill:					
Property 2nd Watershed:					
Property Tertiary Watershed:					
Sector Type:	Motor Vehicle				
SAC Action Class:	Watercourse Spills				
Source Type:					
11	2 of 2	ESE/59.0	74.8 / -2.03	Urbandale Corporation 100 METCALFE STREET	GEN

Map Key	Number of Records	Direction/ Distance (m)	Elev/Diff (m)	Site	DB
OTTAWA ON K1P 5M1					
Generator No:		ON8584157			
SIC Code:		531120			
SIC Description:		LESSORS OF NON-RESIDENTIAL BUILDINGS (EXCEPT MINI-WAREHOUSES)			
Approval Years:		2016			
PO Box No:					
Country:		Canada			
Status:					
Co Admin:					
Choice of Contact:		CO_OFFICIAL			
Phone No Admin:					
Contaminated Facility:		No			
MHSW Facility:		No			
<u>Detail(s)</u>					
Waste Class:		122			
Waste Class Name:		ALKALINE WASTES - OTHER METALS			
Waste Class:		263			
Waste Class Name:		ORGANIC LABORATORY CHEMICALS			
Waste Class:		252			
Waste Class Name:		WASTE OILS & LUBRICANTS			
Waste Class:		212			
Waste Class Name:		ALIPHATIC SOLVENTS			
12	1 of 2	ENE/66.5	75.9 / -1.00	81 METCALFE STREET OTTAWA ON K1P 6K7	EHS
Order No:		20060822010		Nearest Intersection:	
Status:		C		Municipality:	
Report Type:		Custom Report		Client Prov/State: ON	
Report Date:		8/23/2006		Search Radius (km): 0.25	
Date Received:		8/22/2006		X: -75.69578	
Previous Site Name:				Y: 45.421238	
Lot/Building Size:					
Additional Info Ordered:		Fire Insur. Maps And /or Site Plans			
12	2 of 2	ENE/66.5	75.9 / -1.00	City of Ottawa 81 Metcalfe St. Ottawa ON	SPL
Ref No:		5570-AR6M8L		Municipality No:	
Year:				Nature of Damage:	
Incident Dt:		9/13/2017		Discharger Report:	
Dt MOE Arvl on Scn:				Material Group:	
MOE Reported Dt:		9/13/2017		Health/Env Conseq: 2 - Minor Environment	
Dt Document Closed:		Agency Involved:			
Site No:		NA			
Facility Name:					
MOE Response:		No			
Site County/District:					
Site Geo Ref Meth:					
Site District Office:		Ottawa			
Nearest Watercourse:					
Site Name:		Spill Site<UNOFFICIAL>			
Site Address:		81 Metcalfe St.			
Site Region:		Eastern			
Site Municipality:		Ottawa			

Map Key	Number of Records	Direction/ Distance (m)	Elev/Diff (m)	Site	DB
Site Lot: Site Conc: Site Geo Ref Accu: Site Map Datum: Northing: 5029967.05 Easting: 445562.88 Incident Cause: Incident Event: Leak/Break Environment Impact: Nature of Impact: Contaminant Qty: 0 other - see incident description System Facility Address: Client Name: City of Ottawa Client Type: Municipal Government Call Report Locatn Geodata: Contaminant Code: 15 Contaminant Name: HYDRAULIC OIL Contaminant Limit 1: Contam Limit Freq 1: Contaminant UN No 1: n/a Receiving Medium: Receiving Environment: Land; Surface Water; Source Water Zone Incident Reason: Equipment Failure Incident Summary: City of Ottawa: Unknown Quantity Hydraulic Oil to Street, CB Contained Activity Preceding Spill: Property 2nd Watershed: Property Tertiary Watershed: Sector Type: Other SAC Action Class: Watercourse Spills Source Type: Truck - Transport/Hauling					

13	1 of 9	NNE/68.7	77.1 / 0.18	PARAGON CLEANERS (1983) 77 METCALFE OTTAWA ON K1P 5L6	GEN
--------------------	--------	-----------------	--------------------	--	------------

Generator No: ON0517900
SIC Code: 9721
SIC Description: POWER LAUND./CLEANERS
Approval Years: 86,87,88,89
PO Box No:
Country:
Status:
Co Admin:
Choice of Contact:
Phone No Admin:
Contaminated Facility:
MHSW Facility:

Detail(s)

Waste Class: 241
Waste Class Name: HALOGENATED SOLVENTS

13	2 of 9	NNE/68.7	77.1 / 0.18	PARAGON CLEANERS (1983) 30-152 77 METCALFE OTTAWA ON K1P 5L6	GEN
--------------------	--------	-----------------	--------------------	---	------------

Generator No: ON0517900
SIC Code: 9721
SIC Description: POWER LAUND./CLEANER
Approval Years: 92,93,94,95,96,97,98
PO Box No:

Map Key	Number of Records	Direction/ Distance (m)	Elev/Diff (m)	Site	DB
Country: Status: Co Admin: Choice of Contact: Phone No Admin: Contaminated Facility: MHSW Facility:					
Detail(s)					
Waste Class:		241			
Waste Class Name:		HALOGENATED SOLVENTS			
13	3 of 9	NNE/68.7	77.1 / 0.18	The Cadillac Fairview Corporation Limited 77 Metcalfe Street Ottawa Ontario K1P 5L6 Ottawa ON	EBR
EBR Registry No:		IA04E1632		Decision Posted:	
Ministry Ref No:		0924-66SS5B		Exception Posted:	
Notice Type:		Instrument Decision		Section:	
Notice Stage:				Act 1:	
Notice Date:		October 25, 2006		Act 2:	
Proposal Date:		November 19, 2004		Site Location Map:	
Year:		2004			
Instrument Type:		(EPA s. 9) - Approval for discharge into the natural environment other than water (i.e. Air)			
Off Instrument Name:					
Posted By:					
Company Name:		The Cadillac Fairview Corporation Limited			
Site Address:					
Location Other:					
Proponent Name:					
Proponent Address:		20 Queen Street West, 5th Floor, Toronto Ontario, M5H 3R4			
Comment Period:					
URL:					
Site Location Details:					
77 Metcalfe Street Ottawa Ontario K1P 5L6 Ottawa					
13	4 of 9	NNE/68.7	77.1 / 0.18	77 Metcalfe St Ottawa ON	EHS
Order No:		20080506012		Nearest Intersection:	
Status:		C		Municipality:	
Report Type:		Custom Report		Client Prov/State: ON	
Report Date:		5/15/2008		Search Radius (km): 0.25	
Date Received:		5/6/2008		X: -75.696041	
Previous Site Name:				Y: 45.421515	
Lot/Building Size:					
Additional Info Ordered:		Fire Insur. Maps And /or Site Plans			
13	5 of 9	NNE/68.7	77.1 / 0.18	The Cadillac Fairview Corporation Limited 77 Metcalfe Street Ottawa ON	CA
Certificate #:		6982-67RL9N			
Application Year:		2005			
Issue Date:		5/16/2005			
Approval Type:		Air			

Map Key	Number of Records	Direction/ Distance (m)	Elev/Diff (m)	Site	DB
Status: Application Type: Client Name: Client Address: Client City: Client Postal Code: Project Description: Contaminants: Emission Control:		Approved			
13	6 of 9	NNE/68.7	77.1 / 0.18	NAV CANADA 77 METCALFE STREET OTTAWA ON	GEN
Generator No: SIC Code: SIC Description: Approval Years: PO Box No: Country: Status: Co Admin: Choice of Contact: Phone No Admin: Contaminated Facility: MHSW Facility:		ON3805959 488111 Air Traffic Control 2009			
Detail(s)					
Waste Class: Waste Class Name:		312 PATHOLOGICAL WASTES			
13	7 of 9	NNE/68.7	77.1 / 0.18	THE CADILLAC FAIRVIEW 77 METCALFE Street OTTAWA ON K1P5L6	NPRI
NPRI ID: Other ID: No Other ID: Track ID: Report ID: Report Type: Rpt Type ID: Report Year: Not-Current Rpt?: Yr of Last Filed Rpt: Fac ID: Fac Name: Fac Address1: Fac Address2: Fac Postal Zip: Facility Lat: Facility Long: DLS (Last Filed Rpt): Facility DLS: Datum: Facility Cmnts: URL: No of Empl.: Parent Co.: No Parent Co.: Pollut Prev Cmnts:		8800000438 2004 COMMONWEALTH BUILDING		Org ID: Submit Date: Last Modified: Contact ID: Cont Type: Contact Title: Cont First Name: Cont Last Name: Contact Position: Contact Fax: Contact Ph.: Cont Area Code: Contact Tel.: Contact Ext.: Cont Fax Area Cde: Contact Fax: Contact Email: Latitude: Longitude: UTM Zone: UTM Northing: UTM Easting: Waste Streams: No Streams: Waste Off Sites: No Off Sites:	

Map Key	Number of Records	Direction/ Distance (m)	Elev/Diff (m)	Site	DB
Stacks:				Shutdown:	
No of Stacks:				No of Shutdown:	
Canadian SIC Code (2 digit):					
Canadian SIC Code:					
SIC Code Description:					
American SIC Code:					
NAICS Code (2 digit):				53	
NAICS 2 Description:				Real Estate and Rental and Leasing	
NAICS Code (4 digit):				5311	
NAICS 4 Description:				Lessors of Real Estate	
NAICS Code (6 digit):				531120	
NAICS 6 Description:				Lessors of Non-Residential Buildings (except Mini-Warehouses)	
<u>Substance Release Report</u>					
CAS No:		7446-09-5			
Report ID:					
Rpt Period:		2004			
Subst Released:		Sulphur dioxide			
Air:					
Water:					
Land:					
Total Releases:					
Units:		tonnes			
CAS No:		11104-93-1			
Report ID:					
Rpt Period:		2004			
Subst Released:		Nitrogen oxides (expressed as NO2)			
Air:					
Water:					
Land:					
Total Releases:					
Units:		tonnes			
CAS No:		811-97-2			
Report ID:					
Rpt Period:		2004			
Subst Released:		HFC-134a Hydrofluorocarbon			
Air:					
Water:					
Land:					
Total Releases:					
Units:		tonnes			

[13](#)

8 of 9

NNE/68.7

77.1 / 0.18

The Cadillac Fairview Corporation Limited
77 Metcalfe Street
Ottawa ON M5H 3R4

ECA

Approval No:	6982-67RL9N	MOE District:	Ottawa
Approval Date:	2005-05-16	City:	
Status:	Approved	Longitude:	-75.69589
Record Type:	ECA	Latitude:	45.421528
Link Source:	IDS	Geometry X:	
SWP Area Name:	Rideau Valley	Geometry Y:	
Approval Type:	ECA-AIR		
Project Type:	AIR		
Business Name:	The Cadillac Fairview Corporation Limited		
Address:	77 Metcalfe Street		
Full Address:			
Full PDF Link:	https://www.accessenvironment.ene.gov.on.ca/instruments/0924-66SS5B-14.pdf		
PDF Site Location:			

Map Key	Number of Records	Direction/ Distance (m)	Elev/Diff (m)	Site	DB
13	9 of 9	NNE/68.7	77.1 / 0.18	77 Metcalfe Street Ottawa ON	EHS
Order No:	20170412177			Nearest Intersection:	
Status:	C			Municipality:	
Report Type:	Standard Report			Client Prov/State:	ON
Report Date:	19-APR-17			Search Radius (km):	.25
Date Received:	12-APR-17			X:	-75.696164
Previous Site Name:				Y:	45.421473
Lot/Building Size:					
Additional Info Ordered:	Aerial Photos				

14	1 of 1	WNW/72.2	78.9 / 2.00	ON	BORE
Borehole ID:	613404			Inclin FLG:	No
OGF ID:	215514695			SP Status:	Initial Entry
Status:				Surv Elev:	No
Type:	Borehole			Piezometer:	No
Use:				Primary Name:	
Completion Date:				Municipality:	
Static Water Level:	3.0			Lot:	
Primary Water Use:				Township:	
Sec. Water Use:				Latitude DD:	45.421142
Total Depth m:	-999			Longitude DD:	-75.697243
Depth Ref:	Ground Surface			UTM Zone:	18
Depth Elev:				Easting:	445451
Drill Method:				Northing:	5029972
Orig Ground Elev m:	68.6			Location Accuracy:	
Elev Reliabil Note:				Accuracy:	Not Applicable
DEM Ground Elev m:	71.5				
Concession:					
Location D:					
Survey D:					
Comments:					

Borehole Geology Stratum

Geology Stratum ID:	218394986			Mat Consistency:	Compact
Top Depth:	2.3			Material Moisture:	
Bottom Depth:	2.9			Material Texture:	
Material Color:				Non Geo Mat Type:	
Material 1:	Till			Geologic Formation:	
Material 2:				Geologic Group:	
Material 3:				Geologic Period:	
Material 4:				Depositional Gen:	
Gsc Material Description:					
Stratum Description:	TILL. COMPACT.				
Geology Stratum ID:	218394989			Mat Consistency:	Dense
Top Depth:	6.2			Material Moisture:	
Bottom Depth:				Material Texture:	
Material Color:				Non Geo Mat Type:	
Material 1:	Bedrock			Geologic Formation:	
Material 2:	Shale			Geologic Group:	
Material 3:				Geologic Period:	
Material 4:				Depositional Gen:	
Gsc Material Description:					
Stratum Description:	BEDROCK. SPECIFIED. LOOSE. UNSPECIFIED. DENSE. UNSPECIFIED. DENSE. UNSPECIFIED. VERY DENSE **Note: Many records provided by the department have a truncated [Stratum Description] field.				
Geology Stratum ID:	218394987			Mat Consistency:	Firm

Map Key	Number of Records	Direction/ Distance (m)	Elev/Diff (m)	Site	DB
Top Depth:	2.9			Material Moisture:	
Bottom Depth:	4			Material Texture:	
Material Color:				Non Geo Mat Type:	
Material 1:	Till			Geologic Formation:	
Material 2:				Geologic Group:	
Material 3:				Geologic Period:	
Material 4:				Depositional Gen:	
Gsc Material Description:					
Stratum Description:		TILL. FIRM.			
Geology Stratum ID:	218394988			Mat Consistency:	Loose
Top Depth:	4			Material Moisture:	
Bottom Depth:	6.2			Material Texture:	
Material Color:				Non Geo Mat Type:	
Material 1:	Till			Geologic Formation:	
Material 2:	Sand			Geologic Group:	
Material 3:				Geologic Period:	
Material 4:				Depositional Gen:	
Gsc Material Description:					
Stratum Description:		TILL. LOOSE, WATER STABLE AT 215.0 FEET.			
Geology Stratum ID:	218394985			Mat Consistency:	Loose
Top Depth:	0			Material Moisture:	
Bottom Depth:	2.3			Material Texture:	
Material Color:				Non Geo Mat Type:	
Material 1:	Fill			Geologic Formation:	
Material 2:				Geologic Group:	
Material 3:				Geologic Period:	
Material 4:				Depositional Gen:	fill
Gsc Material Description:					
Stratum Description:		FILL. LOOSE.			
Source					
Source Type:	Data Survey			Source Appl:	Spatial/Tabular
Source Orig:	Geological Survey of Canada			Source Ident:	1
Source Date:	1956-1972			Scale or Res:	Varies
Confidence:	H			Horizontal:	NAD27
Observatio:				Verticalda:	Mean Average Sea Level
Source Name:	Urban Geology Automated Information System (UGAIS)				
Source Details:	File: OTTAWA2.txt RecordID: 059120 NTS_Sheet: 31G05G				
Confiden 1:	Logged by professional. Exact and complete description of material and properties.				
Source List					
Source Identifier:	1			Horizontal Datum:	NAD27
Source Type:	Data Survey			Vertical Datum:	Mean Average Sea Level
Source Date:	1956-1972			Projection Name:	Universal Transverse Mercator
Scale or Resolution:	Varies				
Source Name:	Urban Geology Automated Information System (UGAIS)				
Source Originators:	Geological Survey of Canada				

15

1 of 3

NE/72.3

77.1 / 0.18

77 Metcalfe
Ottawa ON K1P 5L6

EHS

Order No: 21112900302
Status: C
Report Type: Standard Report
Report Date: 02-DEC-21
Date Received: 29-NOV-21
Previous Site Name:
Lot/Building Size:
Additional Info Ordered:

Nearest Intersection:
Municipality:
Client Prov/State: ON
Search Radius (km): .25
X: -75.6959101
Y: 45.4215063

Map Key	Number of Records	Direction/ Distance (m)	Elev/Diff (m)	Site	DB
15	2 of 3	NE/72.3	77.1 / 0.18	77 Metcalfe Ottawa ON K1P 5L6	EHS
Order No:	21112900302			Nearest Intersection:	
Status:	C			Municipality:	
Report Type:	Standard Report			Client Prov/State:	ON
Report Date:	02-DEC-21			Search Radius (km):	.25
Date Received:	29-NOV-21			X:	-75.6959101
Previous Site Name:				Y:	45.4215063
Lot/Building Size:					
Additional Info Ordered:					
15	3 of 3	NE/72.3	77.1 / 0.18	77 Metcalfe Ottawa ON K1P 5L6	EHS
Order No:	21112900302			Nearest Intersection:	
Status:	C			Municipality:	
Report Type:	Standard Report			Client Prov/State:	ON
Report Date:	02-DEC-21			Search Radius (km):	.25
Date Received:	29-NOV-21			X:	-75.6959101
Previous Site Name:				Y:	45.4215063
Lot/Building Size:					
Additional Info Ordered:					
16	1 of 1	S/72.3	76.9 / 0.00	Mister Rooter<UNOFFICIAL> 219 Laurier West Ottawa ON	SPL
Ref No:	1771-8X7PMW			Municipality No:	
Year:				Nature of Damage:	
Incident Dt:	15-AUG-12			Discharger Report:	
Dt MOE Arvl on Scn:				Material Group:	
MOE Reported Dt:	15-AUG-12			Health/Env Conseq:	
Dt Document Closed:				Agency Involved:	
Site No:					
Facility Name:					
MOE Response:	No Field Response				
Site County/District:					
Site Geo Ref Meth:					
Site District Office:					
Nearest Watercourse:					
Site Name:	Multi-unit Commercial High-Rise<UNOFFICIAL>				
Site Address:	219 Laurier West				
Site Region:					
Site Municipality:	Ottawa				
Site Lot:					
Site Conc:					
Site Geo Ref Accu:					
Site Map Datum:					
Northing:					
Easting:					
Incident Cause:					
Incident Event:					
Environment Impact:	Not Anticipated				
Nature of Impact:					
Contaminant Qty:	15 L				
System Facility Address:					
Client Name:	Mister Rooter<UNOFFICIAL>				
Client Type:					

Map Key	Number of Records	Direction/ Distance (m)	Elev/Diff (m)	Site	DB
Call Report Locatn Geodata:					
Contaminant Code:	15				
Contaminant Name:	OIL (PETROLEUM BASED, NOT SPECIFIED)				
Contaminant Limit 1:					
Contam Limit Freq 1:					
Contaminant UN No 1:					
Receiving Medium:					
Receiving Environment:					
Incident Reason:	Equipment Failure				
Incident Summary:	Dundee Realty Mgmt Corp: 15L oily water in elevator pit				
Activity Preceding Spill:					
Property 2nd Watershed:					
Property Tertiary Watershed:					
Sector Type:					
SAC Action Class:	Primary Assessment of Spills				
Source Type:					

<u>17</u>	1 of 1	NW/73.8	77.9 / 1.07	ON	BORE
Borehole ID:	613410			Inclin FLG:	No
OGF ID:	215514700			SP Status:	Initial Entry
Status:				Surv Elev:	No
Type:	Borehole			Piezometer:	No
Use:				Primary Name:	
Completion Date:	1900			Municipality:	
Static Water Level:	0.6			Lot:	
Primary Water Use:				Township:	
Sec. Water Use:				Latitude DD:	45.421505
Total Depth m:	-999			Longitude DD:	-75.696864
Depth Ref:	Ground Surface			UTM Zone:	18
Depth Elev:				Easting:	445481
Drill Method:				Northing:	5030012
Orig Ground Elev m:	73.3			Location Accuracy:	
Elev Reliabil Note:				Accuracy:	Not Applicable
DEM Ground Elev m:	71.8				
Concession:					
Location D:					
Survey D:					
Comments:					

Borehole Geology Stratum

Geology Stratum ID:	218395030			Mat Consistency:	Dense
Top Depth:	4.5			Material Moisture:	
Bottom Depth:				Material Texture:	
Material Color:				Non Geo Mat Type:	
Material 1:	Bedrock			Geologic Formation:	
Material 2:	Shale			Geologic Group:	
Material 3:				Geologic Period:	
Material 4:				Depositional Gen:	
Gsc Material Description:					
Stratum Description:	BEDROCK. SPECIFIED. LOOSE,DENSE. UNSPECIFIED. LOOSE,DENSE. 00000 030 00050 041 00100 **Note: Many records provided by the department have a truncated [Stratum Description] field.				
Geology Stratum ID:	218395025			Mat Consistency:	Compact
Top Depth:	.7			Material Moisture:	
Bottom Depth:	1.5			Material Texture:	
Material Color:				Non Geo Mat Type:	
Material 1:	Sand			Geologic Formation:	
Material 2:	Gravel			Geologic Group:	
Material 3:				Geologic Period:	
Material 4:				Depositional Gen:	

Map Key	Number of Records	Direction/ Distance (m)	Elev/Diff (m)	Site	DB
Gsc Material Description:					
Stratum Description:		SAND. VERY LOOSE TO VERY COMPACT, WATER STABLE AT 238.5 FEET.			
Geology Stratum ID:	218395028			Mat Consistency:	Compact
Top Depth:	3			Material Moisture:	
Bottom Depth:	3.4			Material Texture:	
Material Color:				Non Geo Mat Type:	
Material 1:	Sand			Geologic Formation:	
Material 2:	Pebbles			Geologic Group:	
Material 3:				Geologic Period:	
Material 4:				Depositional Gen:	
Gsc Material Description:					
Stratum Description:		SAND,PEBBLES. COMPACT.			
Geology Stratum ID:	218395029			Mat Consistency:	Compact
Top Depth:	3.4			Material Moisture:	
Bottom Depth:	4.5			Material Texture:	
Material Color:				Non Geo Mat Type:	
Material 1:	Till			Geologic Formation:	
Material 2:	Clay			Geologic Group:	
Material 3:				Geologic Period:	
Material 4:				Depositional Gen:	
Gsc Material Description:					
Stratum Description:		TILL. COMPACT.			
Geology Stratum ID:	218395024			Mat Consistency:	
Top Depth:	0			Material Moisture:	
Bottom Depth:	.7			Material Texture:	
Material Color:				Non Geo Mat Type:	
Material 1:	Fill			Geologic Formation:	
Material 2:				Geologic Group:	
Material 3:				Geologic Period:	
Material 4:				Depositional Gen:	fill
Gsc Material Description:					
Stratum Description:		FILL.			
Geology Stratum ID:	218395026			Mat Consistency:	Stiff
Top Depth:	1.5			Material Moisture:	
Bottom Depth:	2			Material Texture:	
Material Color:				Non Geo Mat Type:	
Material 1:	Sand			Geologic Formation:	
Material 2:	Clay			Geologic Group:	
Material 3:				Geologic Period:	
Material 4:				Depositional Gen:	
Gsc Material Description:					
Stratum Description:		SAND. STIFF.			
Geology Stratum ID:	218395027			Mat Consistency:	Compact
Top Depth:	2			Material Moisture:	
Bottom Depth:	3			Material Texture:	
Material Color:				Non Geo Mat Type:	
Material 1:	Till			Geologic Formation:	
Material 2:	Gravel			Geologic Group:	
Material 3:				Geologic Period:	
Material 4:				Depositional Gen:	
Gsc Material Description:					
Stratum Description:		TILL. COMPACT.			
Source					
Source Type:	Data Survey			Source Appl:	Spatial/Tabular
Source Orig:	Geological Survey of Canada			Source Iden:	1
Source Date:	1956-1972			Scale or Res:	Varies
Confidence:	H			Horizontal:	NAD27
Observatio:				Verticalda:	Mean Average Sea Level

<i>Map Key</i>	<i>Number of Records</i>	<i>Direction/ Distance (m)</i>	<i>Elev/Diff (m)</i>	<i>Site</i>	<i>DB</i>
Source Name:		Urban Geology Automated Information System (UGAIS)			
Source Details:		File: OTTAWA2.txt RecordID: 059180 NTS_Sheet: 31G05G			
Confiden 1:		Logged by professional. Exact and complete description of material and properties.			
Source List					
Source Identifier:	1			Horizontal Datum:	NAD27
Source Type:	Data Survey			Vertical Datum:	Mean Average Sea Level
Source Date:	1956-1972			Projection Name:	Universal Transverse Mercator
Scale or Resolution:	Varies				
Source Name:	Urban Geology Automated Information System (UGAIS)				
Source Originators:	Geological Survey of Canada				

<u>18</u>	1 of 1	NNW/74.2	77.9 / 1.07	109 Albert St Ottawa ON	SPL
Ref No:	3610-AQCNPX			Municipality No:	
Year:				Nature of Damage:	
Incident Dt:	8/16/2017			Discharger Report:	
Dt MOE Arvl on Scn:				Material Group:	
MOE Reported Dt:	8/18/2017			Health/Env Conseq:	2 - Minor Environment
Dt Document Closed:				Agency Involved:	
Site No:	NA				
Facility Name:					
MOE Response:	No				
Site County/District:					
Site Geo Ref Meth:					
Site District Office:	Ottawa				
Nearest Watercourse:					
Site Name:	Spill Site<UNOFFICIAL>				
Site Address:	109 Albert St				
Site Region:	Eastern				
Site Municipality:	Ottawa				
Site Lot:					
Site Conc:					
Site Geo Ref Accu:					
Site Map Datum:					
Northing:	5028702				
Easting:	443460				
Incident Cause:					
Incident Event:	Leak/Break				
Environment Impact:					
Nature of Impact:					
Contaminant Qty:	3 L				
System Facility Address:					
Client Name:					
Client Type:					
Call Report Locatn Geodata:					
Contaminant Code:	15				
Contaminant Name:	HYDRAULIC OIL				
Contaminant Limit 1:					
Contam Limit Freq 1:					
Contaminant UN No 1:	n/a				
Receiving Medium:					
Receiving Environment:	Land				
Incident Reason:	Unknown / N/A				
Incident Summary:	OLRT: 3L Hyd. Oil to Grnd- Cont/Cln				
Activity Preceding Spill:					
Property 2nd Watershed:					
Property Tertiary Watershed:					
Sector Type:	Unknown / N/A				
SAC Action Class:	Land Spills				
Source Type:	Unknown / N/A				

Map Key	Number of Records	Direction/ Distance (m)	Elev/Diff (m)	Site	DB
19	1 of 2	SW/75.0	76.8 / -0.03	WHWW Hotels (Ottawa) Company 140 Slater Street Ottawa ON K1P 5H6	CA
<p> Certificate #: 1595-6NTRUM Application Year: 2006 Issue Date: 4/19/2006 Approval Type: Air Status: Approved Application Type: Client Name: Client Address: Client City: Client Postal Code: Project Description: Contaminants: Emission Control: </p>					
19	2 of 2	SW/75.0	76.8 / -0.03	WHWW Hotels (Ottawa) Company 140 Slater Street Ottawa ON L4W 4T9	ECA
<p> Approval No: 1595-6NTRUM Approval Date: 2006-04-19 Status: Approved Record Type: ECA Link Source: IDS SWP Area Name: Rideau Valley Approval Type: ECA-AIR Project Type: AIR Business Name: WHWW Hotels (Ottawa) Company Address: 140 Slater Street Full Address: Full PDF Link: https://www.accessenvironment.ene.gov.on.ca/instruments/3591-6MERGS-14.pdf PDF Site Location: </p> <p> MOE District: Ottawa City: Longitude: -75.69686 Latitude: 45.42033 Geometry X: Geometry Y: </p>					
20	1 of 2	N/76.3	76.9 / 0.00	BUS CATCH BASIN AT CORNER OF MEDCALFE & ALBERT ST. MOTOR VEHICLE (OPERATING FLUID) OTTAWA CITY ON	SPL
<p> Ref No: 73626 Year: Incident Dt: 7/16/1992 Dt MOE Arvl on Scn: MOE Reported Dt: 7/16/1992 Dt Document Closed: Site No: Facility Name: MOE Response: Site County/District: Site Geo Ref Meth: Site District Office: Nearest Watercourse: Site Name: Site Address: Site Region: Site Municipality: OTTAWA CITY Site Lot: </p> <p> Municipality No: 20101 Nature of Damage: Discharger Report: Material Group: Health/Env Conseq: Agency Involved: WORKS </p>					

Map Key	Number of Records	Direction/ Distance (m)	Elev/Diff (m)	Site	DB
Site Conc: Site Geo Ref Accu: Site Map Datum: Northing: Easting: Incident Cause: OTHER CONTAINER LEAK Incident Event: Environment Impact: NOT ANTICIPATED Nature of Impact: Contaminant Qty: System Facility Address: Client Name: Client Type: Call Report Locatn Geodata: Contaminant Code: Contaminant Name: Contaminant Limit 1: Contam Limit Freq 1: Contaminant UN No 1: Receiving Medium: WATER Receiving Environment: Incident Reason: EQUIPMENT FAILURE Incident Summary: OTTAWA CITY BUS - 5 L OF ANTIFREEZE TO CATCH BASIN, CONTAINED. Activity Preceding Spill: Property 2nd Watershed: Property Tertiary Watershed: Sector Type: SAC Action Class: Source Type:					

[20](#)

2 of 2

N/76.3

76.9 / 0.00

 Bell Canada Ltd
 Metcalfe St. & Albert St.
 Ottawa ON

SPL

Ref No:	5786-BC4Q8H	Municipality No:	
Year:		Nature of Damage:	
Incident Dt:	5/12/2019	Discharger Report:	
Dt MOE Arvl on Scn:		Material Group:	
MOE Reported Dt:	5/12/2019	Health/Env Conseq:	2 - Minor Environment
Dt Document Closed:	5/31/2019	Agency Involved:	
Site No:	NA		
Facility Name:			
MOE Response:	No		
Site County/District:			
Site Geo Ref Meth:			
Site District Office:	Ottawa		
Nearest Watercourse:			
Site Name:	Hydraulic fluid spill to road and catchbasin<UNOFFICIAL>		
Site Address:	Metcalfe St. & Albert St.		
Site Region:	Eastern		
Site Municipality:	Ottawa		
Site Lot:			
Site Conc:			
Site Geo Ref Accu:			
Site Map Datum:			
Northing:	5030026.7		
Easting:	445520.02		
Incident Cause:			
Incident Event:	Leak/Break		
Environment Impact:			
Nature of Impact:			
Contaminant Qty:	25 L		
System Facility Address:			
Client Name:	Bell Canada Ltd		

Map Key	Number of Records	Direction/ Distance (m)	Elev/Diff (m)	Site	DB
Client Type: Call Report Locatn Geodata: Contaminant Code: Contaminant Name: Contaminant Limit 1: Contam Limit Freq 1: Contaminant UN No 1: Receiving Medium: Receiving Environment: Incident Reason: Incident Summary: Activity Preceding Spill: Property 2nd Watershed: Property Tertiary Watershed: Sector Type: SAC Action Class: Source Type:		Corporation 15 HYDRAULIC OIL n/a Land Equipment Failure Bell: est. 25 L hydraulic fluid from boom truck. Metcalfe & Albert. Miscellaneous Industrial Land Spills Motor Vehicle			
21	1 of 12	SE/78.5	74.9 / -2.00	CADILLAC FAIRVIEW CORPORATION 191 LAURIER AVENUE WEST P1 LEVEL OTTAWA ON K1P 1E7	GEN
Generator No: SIC Code: SIC Description: Approval Years: PO Box No: Country: Status: Co Admin: Choice of Contact: Phone No Admin: Contaminated Facility: MHSW Facility:		ON8230179 02,03,04,05			
<u>Detail(s)</u>					
Waste Class:		212			
Waste Class Name:		ALIPHATIC SOLVENTS			
Waste Class:		243			
Waste Class Name:		PCB'S			
Waste Class:		145			
Waste Class Name:		PAINT/PIGMENT/COATING RESIDUES			
21	2 of 12	SE/78.5	74.9 / -2.00	The Cadillac Fairview Corporation Limited 191 Laurier Avenue West Ottawa Ontario K1P 1E7 Ottawa ON	EBR
EBR Registry No:		IA04E1622		Decision Posted:	
Ministry Ref No:		7964-66SQBA		Exception Posted:	
Notice Type:		Instrument Decision		Section:	
Notice Stage:				Act 1:	
Notice Date:		October 24, 2006		Act 2:	
Proposal Date:		November 18, 2004		Site Location Map:	
Year:		2004			
Instrument Type:		(EPA s. 9) - Approval for discharge into the natural environment other than water (i.e. Air)			
Off Instrument Name:					
Posted By:					
Company Name:		The Cadillac Fairview Corporation Limited			

Map Key	Number of Records	Direction/ Distance (m)	Elev/Diff (m)	Site	DB
---------	-------------------	----------------------------	------------------	------	----

Site Address:

Location Other:

Proponent Name:

Proponent Address: 20 Queen Street West, 5th Floor, Toronto Ontario, M5H 3R4

Comment Period:

URL:

Site Location Details:

191 Laurier Avenue West Ottawa Ontario K1P 1E7 Ottawa

21	3 of 12	SE/78.5	74.9 / -2.00	191 Laurier Avenue West Ottawa ON	EHS
--------------------	---------	---------	--------------	--------------------------------------	-----

Order No:	20080506019	Nearest Intersection:	
Status:	C	Municipality:	
Report Type:	Custom Report	Client Prov/State:	ON
Report Date:	5/15/2008	Search Radius (km):	0.25
Date Received:	5/6/2008	X:	-75.695442
Previous Site Name:		Y:	45.420136
Lot/Building Size:			
Additional Info Ordered:	Fire Insur. Maps And /or Site Plans		

21	4 of 12	SE/78.5	74.9 / -2.00	The Cadillac Fairview Corporation Limited 191 Laurier Avenue West Ottawa ON K1P 1E7	CA
--------------------	---------	---------	--------------	---	----

Certificate #: 3982-6C4NWS
Application Year: 2005
Issue Date: 5/9/2005
Approval Type: Air
Status: Revoked and/or Replaced
Application Type:
Client Name:
Client Address:
Client City:
Client Postal Code:
Project Description:
Contaminants:
Emission Control:

21	5 of 12	SE/78.5	74.9 / -2.00	The Cadillac Fairview Corporation Limited 191 Laurier Avenue West Ottawa ON K1P 1E7	CA
--------------------	---------	---------	--------------	---	----

Certificate #: 5570-67XKUY
Application Year: 2005
Issue Date: 4/21/2005
Approval Type: Air
Status: Revoked and/or Replaced
Application Type:
Client Name:
Client Address:
Client City:
Client Postal Code:
Project Description:
Contaminants:
Emission Control:

Map Key	Number of Records	Direction/ Distance (m)	Elev/Diff (m)	Site	DB
21	6 of 12	SE/78.5	74.9 / -2.00	The Cadillac Fairview Corporation Limited 191 Laurier Ave W Ottawa ON K1P 1E7	CA
Certificate #:		5865-7GSLW4			
Application Year:		2008			
Issue Date:		8/8/2008			
Approval Type:		Air			
Status:		Approved			
Application Type:					
Client Name:					
Client Address:					
Client City:					
Client Postal Code:					
Project Description:					
Contaminants:					
Emission Control:					

21	7 of 12	SE/78.5	74.9 / -2.00	THE CADILLAC FAIRVIEW 191 LAURIER Avenue West SUITE 2000 OTTAWA ON K1P1E7	NPRI
NPRI ID:		8800000446			
Other ID:					
No Other ID:					
Track ID:					
Report ID:					
Report Type:					
Rpt Type ID:					
Report Year:		2004			
Not-Current Rpt?:					
Yr of Last Filed Rpt:					
Fac ID:					
Fac Name:		SIR RICHARD SCOTT BUILDING			
Fac Address1:					
Fac Address2:					
Fac Postal Zip:					
Facility Lat:					
Facility Long:					
DLS (Last Filed Rpt):					
Facility DLS:					
Datum:					
Facility Cmnts:					
URL:					
No of Empl.:		3			
Parent Co.:					
No Parent Co.:					
Pollut Prev Cmnts:					
Stacks:					
No of Stacks:					
Canadian SIC Code (2 digit):					
Canadian SIC Code:					
SIC Code Description:					
American SIC Code:					
NAICS Code (2 digit):		53			
NAICS 2 Description:		Real Estate and Rental and Leasing			
NAICS Code (4 digit):		5311			
NAICS 4 Description:		Lessors of Real Estate			
NAICS Code (6 digit):		531120			
NAICS 6 Description:		Lessors of Non-Residential Buildings (except Mini-Warehouses)			
Org ID:					
Submit Date:					
Last Modified:					
Contact ID:					
Cont Type:		MED			
Contact Title:		Mr.			
Cont First Name:		CHRIS			
Cont Last Name:		PAUL			
Contact Position:		Property Manager			
Contact Fax:					
Contact Ph.:					
Cont Area Code:		613			
Contact Tel.:		2303501			
Contact Ext.:		0			
Cont Fax Area Cde:		613			
Contact Fax:		2305835			
Contact Email:		paulc@cadillacfairview.com			
Latitude:					
Longitude:					
UTM Zone:					
UTM Northing:					
UTM Easting:					
Waste Streams:					
No Streams:					
Waste Off Sites:					
No Off Sites:					
Shutdown:					
No of Shutdown:					

Substance Release Report

Map Key	Number of Records	Direction/ Distance (m)	Elev/Diff (m)	Site	DB
CAS No: 811-97-2 Report ID: Rpt Period: 2004 Subst Released: HFC-134a Hydrofluorocarbon Air: Water: Land: Total Releases: Units: tonnes					
CAS No: 7446-09-5 Report ID: Rpt Period: 2004 Subst Released: Sulphur dioxide Air: Water: Land: Total Releases: Units: tonnes					
CAS No: 11104-93-1 Report ID: Rpt Period: 2004 Subst Released: Nitrogen oxides (expressed as NO2) Air: Water: Land: Total Releases: Units: tonnes					
21	8 of 12	SE/78.5	74.9 / -2.00	191 Laurier Ave W Ottawa ON K1P1E7	EHS
Order No: 20160607009 Status: C Report Type: Standard Report Report Date: 10-JUN-16 Date Received: 07-JUN-16 Previous Site Name: Lot/Building Size: Additional Info Ordered:					
Nearest Intersection: Municipality: Client Prov/State: ON Search Radius (km): .25 X: -75.695672 Y: 45.420276					
21	9 of 12	SE/78.5	74.9 / -2.00	The Cadillac Fairview Corporation Limited 191 Laurier Avenue West Ottawa ON M5H 3R4	ECA
Approval No: 3982-6C4NWS Approval Date: 2005-05-09 Status: Revoked and/or Replaced Record Type: ECA Link Source: IDS SWP Area Name: Rideau Valley Approval Type: ECA-AIR Project Type: AIR Business Name: The Cadillac Fairview Corporation Limited Address: 191 Laurier Avenue West Full Address: Full PDF Link: https://www.accessenvironment.ene.gov.on.ca/instruments/9197-6C4LSL-14.pdf PDF Site Location:					
MOE District: Ottawa City: Longitude: -75.69616 Latitude: 45.419907 Geometry X: Geometry Y:					

Map Key	Number of Records	Direction/ Distance (m)	Elev/Diff (m)	Site	DB
21	10 of 12	SE/78.5	74.9 / -2.00	The Cadillac Fairview Corporation Limited 191 Laurier Ave W Ottawa ON M5H 3R4	ECA
<p> Approval No: 5865-7GSLW4 Approval Date: 2008-08-08 Status: Approved Record Type: ECA Link Source: IDS SWP Area Name: Rideau Valley Approval Type: ECA-AIR Project Type: AIR Business Name: The Cadillac Fairview Corporation Limited Address: 191 Laurier Ave W Full Address: Full PDF Link: https://www.accessenvironment.ene.gov.on.ca/instruments/7724-7E8R49-14.pdf PDF Site Location: </p> <p> MOE District: Ottawa City: Longitude: -75.69616 Latitude: 45.419907 Geometry X: Geometry Y: </p>					
21	11 of 12	SE/78.5	74.9 / -2.00	The Cadillac Fairview Corporation Limited 191 Laurier Avenue West Ottawa ON M5H 3R4	ECA
<p> Approval No: 5570-67XKUY Approval Date: 2005-04-21 Status: Revoked and/or Replaced Record Type: ECA Link Source: IDS SWP Area Name: Rideau Valley Approval Type: ECA-AIR Project Type: AIR Business Name: The Cadillac Fairview Corporation Limited Address: 191 Laurier Avenue West Full Address: Full PDF Link: https://www.accessenvironment.ene.gov.on.ca/instruments/7964-66SQBA-14.pdf PDF Site Location: </p> <p> MOE District: Ottawa City: Longitude: -75.69616 Latitude: 45.419907 Geometry X: Geometry Y: </p>					
21	12 of 12	SE/78.5	74.9 / -2.00	Carrier Commercial Service 191 Laurier Ave. West Ottawa ON K1P 6M7	GEN
<p> Generator No: ON3988933 SIC Code: SIC Description: Approval Years: As of Jan 2021 PO Box No: Country: Canada Status: Registered Co Admin: Choice of Contact: Phone No Admin: Contaminated Facility: MHSW Facility: </p> <p>Detail(s)</p> <p> Waste Class: 252 L Waste Class Name: Waste crankcase oils and lubricants </p>					
22	1 of 1	E/82.2	74.8 / -2.09	99 Metcalfe Street Ottawa Ontario Ottawa ON K1P	EHS

Map Key	Number of Records	Direction/ Distance (m)	Elev/Diff (m)	Site	DB
Order No: 20190205039 Status: C Report Type: Standard Report Report Date: 08-FEB-19 Date Received: 05-FEB-19 Previous Site Name: Lot/Building Size: Additional Info Ordered: Fire Insur. Maps and/or Site Plans					
Nearest Intersection: Municipality: Client Prov/State: ON Search Radius (km): .25 X: -75.695322 Y: 45.420857					
23	1 of 19	E/82.3	74.8 / -2.09	CANADA COUNCIL 99 METCALFE ST. OTTAWA ON K1P 5V8	GEN
Generator No: ON0912500 SIC Code: 2819 SIC Description: OTHER COMM. PRINTING Approval Years: 86,87,88,89,90 PO Box No: Country: Status: Co Admin: Choice of Contact: Phone No Admin: Contaminated Facility: MHSW Facility:					
<u>Detail(s)</u>					
Waste Class: 213 Waste Class Name: PETROLEUM DISTILLATES					
Waste Class: 241 Waste Class Name: HALOGENATED SOLVENTS					
23	2 of 19	E/82.3	74.8 / -2.09	CANADA (OUT OF BUS) 08-351 99 METCALFE ST. OTTAWA ON K1P 5V8	GEN
Generator No: ON0912500 SIC Code: 2819 SIC Description: OTHER COMM. PRINTING Approval Years: 92,93,94,95,96,97,98 PO Box No: Country: Status: Co Admin: Choice of Contact: Phone No Admin: Contaminated Facility: MHSW Facility:					
<u>Detail(s)</u>					
Waste Class: 213 Waste Class Name: PETROLEUM DISTILLATES					
Waste Class: 241 Waste Class Name: HALOGENATED SOLVENTS					
23	3 of 19	E/82.3	74.8 / -2.09	MORGUARD INVESTMENTS LTD. 99 METCALFE STREET	GEN

Map Key	Number of Records	Direction/ Distance (m)	Elev/Diff (m)	Site	DB
---------	-------------------	----------------------------	------------------	------	----

OTTAWA ON

Generator No: ON4145655
SIC Code: 531310
SIC Description: REAL ESTATE PROPERTY MANAGERS
Approval Years: 2013
PO Box No:
Country:
Status:
Co Admin:
Choice of Contact:
Phone No Admin:
Contaminated Facility:
MHSW Facility:

Detail(s)

Waste Class: 145
Waste Class Name: PAINT/PIGMENT/COATING RESIDUES

Waste Class: 263
Waste Class Name: ORGANIC LABORATORY CHEMICALS

Waste Class: 146
Waste Class Name: OTHER SPECIFIED INORGANICS

Waste Class: 148
Waste Class Name: INORGANIC LABORATORY CHEMICALS

Waste Class: 121
Waste Class Name: ALKALINE WASTES - HEAVY METALS

Waste Class: 252
Waste Class Name: WASTE OILS & LUBRICANTS

Waste Class: 112
Waste Class Name: ACID WASTE - HEAVY METALS

Waste Class: 331
Waste Class Name: WASTE COMPRESSED GASES

23	4 of 19	E/82.3	74.8 / -2.09	News Brief 99 Metcalfe St Suite 304 Ottawa ON K1P 6L7	SCT
--------------------	---------	--------	--------------	---	-----

Established: 01-SEP-62
Plant Size (ft²):
Employment:

--Details--

Description: Periodical Publishers
SIC/NAICS Code: 511120

Description: Periodical Publishers
SIC/NAICS Code: 511120

23	5 of 19	E/82.3	74.8 / -2.09	MORGUARD INVESTMENTS LTD. 99 METCALFE STREET OTTAWA ON	GEN
--------------------	---------	--------	--------------	--	-----

Generator No: ON4145655

Map Key	Number of Records	Direction/ Distance (m)	Elev/Diff (m)	Site	DB
SIC Code: SIC Description: Approval Years: PO Box No: Country: Status: Co Admin: Choice of Contact: Phone No Admin: Contaminated Facility: MHSW Facility:		531310 Real Estate Property Managers 2009			
<u>Detail(s)</u>					
Waste Class:		112			
Waste Class Name:		ACID WASTE - HEAVY METALS			
Waste Class:		121			
Waste Class Name:		ALKALINE WASTES - HEAVY METALS			
Waste Class:		145			
Waste Class Name:		PAINT/PIGMENT/COATING RESIDUES			
Waste Class:		146			
Waste Class Name:		OTHER SPECIFIED INORGANICS			
Waste Class:		148			
Waste Class Name:		INORGANIC LABORATORY CHEMICALS			
Waste Class:		252			
Waste Class Name:		WASTE OILS & LUBRICANTS			
Waste Class:		263			
Waste Class Name:		ORGANIC LABORATORY CHEMICALS			
Waste Class:		331			
Waste Class Name:		WASTE COMPRESSED GASES			

23	6 of 19	<i>E/82.3</i>	<i>74.8 / -2.09</i>	MORGUARD INVESTMENTS LTD. 99 METCALFE STREET OTTAWA ON	GEN
--------------------	---------	---------------	---------------------	---	------------

Generator No: ON4145655
SIC Code: 531310
SIC Description: Real Estate Property Managers
Approval Years: 2010
PO Box No:
Country:
Status:
Co Admin:
Choice of Contact:
Phone No Admin:
Contaminated Facility:
MHSW Facility:

Detail(s)

Waste Class: 148
Waste Class Name: INORGANIC LABORATORY CHEMICALS

Waste Class: 121
Waste Class Name: ALKALINE WASTES - HEAVY METALS

Map Key	Number of Records	Direction/ Distance (m)	Elev/Diff (m)	Site	DB
Waste Class:		252			
Waste Class Name:		WASTE OILS & LUBRICANTS			
Waste Class:		263			
Waste Class Name:		ORGANIC LABORATORY CHEMICALS			
Waste Class:		145			
Waste Class Name:		PAINT/PIGMENT/COATING RESIDUES			
Waste Class:		112			
Waste Class Name:		ACID WASTE - HEAVY METALS			
Waste Class:		146			
Waste Class Name:		OTHER SPECIFIED INORGANICS			
Waste Class:		331			
Waste Class Name:		WASTE COMPRESSED GASES			
23	7 of 19	E/82.3	74.8 / -2.09	MORGUARD INVESTMENTS LTD. 99 METCALFE STREET OTTAWA ON	GEN
Generator No:		ON4145655			
SIC Code:		531310			
SIC Description:		Real Estate Property Managers			
Approval Years:		2011			
PO Box No:					
Country:					
Status:					
Co Admin:					
Choice of Contact:					
Phone No Admin:					
Contaminated Facility:					
MHSW Facility:					
<u>Detail(s)</u>					
Waste Class:		146			
Waste Class Name:		OTHER SPECIFIED INORGANICS			
Waste Class:		148			
Waste Class Name:		INORGANIC LABORATORY CHEMICALS			
Waste Class:		263			
Waste Class Name:		ORGANIC LABORATORY CHEMICALS			
Waste Class:		252			
Waste Class Name:		WASTE OILS & LUBRICANTS			
Waste Class:		112			
Waste Class Name:		ACID WASTE - HEAVY METALS			
Waste Class:		121			
Waste Class Name:		ALKALINE WASTES - HEAVY METALS			
Waste Class:		145			
Waste Class Name:		PAINT/PIGMENT/COATING RESIDUES			
Waste Class:		331			
Waste Class Name:		WASTE COMPRESSED GASES			
23	8 of 19	E/82.3	74.8 / -2.09	MORGUARD INVESTMENTS LTD. 99 METCALFE STREET	GEN

Map Key	Number of Records	Direction/ Distance (m)	Elev/Diff (m)	Site	DB
---------	-------------------	----------------------------	------------------	------	----

OTTAWA ON

Generator No: ON4145655
SIC Code: 531310
SIC Description: Real Estate Property Managers
Approval Years: 2012
PO Box No:
Country:
Status:
Co Admin:
Choice of Contact:
Phone No Admin:
Contaminated Facility:
MHSW Facility:

Detail(s)

Waste Class: 121
Waste Class Name: ALKALINE WASTES - HEAVY METALS

Waste Class: 252
Waste Class Name: WASTE OILS & LUBRICANTS

Waste Class: 145
Waste Class Name: PAINT/PIGMENT/COATING RESIDUES

Waste Class: 331
Waste Class Name: WASTE COMPRESSED GASES

Waste Class: 146
Waste Class Name: OTHER SPECIFIED INORGANICS

Waste Class: 148
Waste Class Name: INORGANIC LABORATORY CHEMICALS

Waste Class: 263
Waste Class Name: ORGANIC LABORATORY CHEMICALS

Waste Class: 112
Waste Class Name: ACID WASTE - HEAVY METALS

23	9 of 19	E/82.3	74.8 / -2.09	99 Metcalfe St Ottawa ON K1P6L7	EHS
--------------------	---------	--------	--------------	------------------------------------	-----

Order No: 20160328042 Status: C Report Type: Standard Express Report Report Date: 28-MAR-16 Date Received: 28-MAR-16 Previous Site Name: Lot/Building Size: Additional Info Ordered:	Nearest Intersection: Municipality: Client Prov/State: ON Search Radius (km): .25 X: -75.695397 Y: 45.421113
---	---

23	10 of 19	E/82.3	74.8 / -2.09	Dr. Esther Guiot and Assoc 99 metcalfe suite 104 ottawa ON K1P6L7	GEN
--------------------	----------	--------	--------------	---	-----

Generator No: ON2558637
SIC Code: 621110
SIC Description: OFFICES OF PHYSICIANS
Approval Years: 2016
PO Box No:

Map Key	Number of Records	Direction/ Distance (m)	Elev/Diff (m)	Site	DB
Country: Status: Co Admin: Choice of Contact: Phone No Admin: Contaminated Facility: MHSW Facility:		Canada			
Waste Class: Waste Class Name:		312 PATHOLOGICAL WASTES			
23	11 of 19	<i>E/82.3</i>	<i>74.8 / -2.09</i>	Modern Niagara Ottawa Inc 99 Metcalfe Ottawa ON K1P 6L7	GEN
Generator No: SIC Code: SIC Description: Approval Years: PO Box No: Country: Status: Co Admin: Choice of Contact: Phone No Admin: Contaminated Facility: MHSW Facility:		ON2644931 236220 COMMERCIAL AND INSTITUTIONAL BUILDING CONSTRUCTION 2015			
Waste Class: Waste Class Name:		212 ALIPHATIC SOLVENTS			
23	12 of 19	<i>E/82.3</i>	<i>74.8 / -2.09</i>	Dr. Esther Guiot and Assoc 99 metcalfe suite 104 ottawa ON K1P6L7	GEN
Generator No: SIC Code: SIC Description: Approval Years: PO Box No: Country: Status: Co Admin: Choice of Contact: Phone No Admin: Contaminated Facility: MHSW Facility:		ON2558637 621110 OFFICES OF PHYSICIANS 2015			
Waste Class: Waste Class Name:		312 PATHOLOGICAL WASTES			
23	13 of 19	<i>E/82.3</i>	<i>74.8 / -2.09</i>	Dr. Esther Guiot and Assoc 99 metcalfe suite 104 ottawa ON K1P6L7	GEN

Map Key	Number of Records	Direction/ Distance (m)	Elev/Diff (m)	Site	DB
Generator No: SIC Code: SIC Description: Approval Years: PO Box No: Country: Status: Co Admin: Choice of Contact: Phone No Admin: Contaminated Facility: MHSW Facility:		ON2558637			
Waste Class: Waste Class Name:		312 P Pathological wastes			
23	14 of 19	E/82.3	74.8 / -2.09	The Downtown Dental Clinic 99 Metcalfe, Unit 104 Ottawa ON K1P 6L7	GEN
Generator No: SIC Code: SIC Description: Approval Years: PO Box No: Country: Status: Co Admin: Choice of Contact: Phone No Admin: Contaminated Facility: MHSW Facility:		ON7534992			
Waste Class: Waste Class Name:		312 P Pathological wastes			
23	15 of 19	E/82.3	74.8 / -2.09	Morguard Investments Ltd. 99 Metcalf St Ottawa ON K1A 1E3	GEN
Generator No: SIC Code: SIC Description: Approval Years: PO Box No: Country: Status: Co Admin: Choice of Contact: Phone No Admin: Contaminated Facility: MHSW Facility:		ON8100643			
Waste Class: Waste Class Name:		251 L Waste oils/sludges (petroleum based)			

Map Key	Number of Records	Direction/ Distance (m)	Elev/Diff (m)	Site	DB
23	16 of 19	E/82.3	74.8 / -2.09	The Downtown Dental Clinic 99 Metcalfe, Unit 104 Ottawa ON K1P 6L7	GEN
Generator No: SIC Code: SIC Description: Approval Years: PO Box No: Country: Status: Co Admin: Choice of Contact: Phone No Admin: Contaminated Facility: MHSW Facility:		ON7534992 As of Nov 2021 Canada Registered			
Detail(s)					
Waste Class: Waste Class Name:		312 P Pathological wastes			
23	17 of 19	E/82.3	74.8 / -2.09	Alliance Engineering & Construction Limited 99 Metcalfe Street Ottawa ON K1P 5M2	GEN
Generator No: SIC Code: SIC Description: Approval Years: PO Box No: Country: Status: Co Admin: Choice of Contact: Phone No Admin: Contaminated Facility: MHSW Facility:		ON2623246 As of Nov 2021 Canada Registered			
Detail(s)					
Waste Class: Waste Class Name:		212 L Aliphatic solvents and residues			
23	18 of 19	E/82.3	74.8 / -2.09	The Downtown Dental Clinic 99 Metcalfe, Unit 104 Ottawa ON K1P 6L7	GEN
Generator No: SIC Code: SIC Description: Approval Years: PO Box No: Country: Status: Co Admin: Choice of Contact: Phone No Admin: Contaminated Facility: MHSW Facility:		ON7534992 As of Oct 2022 Canada Registered			

Map Key	Number of Records	Direction/ Distance (m)	Elev/Diff (m)	Site	DB
Detail(s)					
Waste Class:		312 P			
Waste Class Name:		PATHOLOGICAL WASTES			
23	19 of 19	E/82.3	74.8 / -2.09	99 Metcalfe Street OTTAWA ON	SPL
Ref No:	1-28E7P2		Municipality No:		
Year:			Nature of Damage:		
Incident Dt:	10/26/2022 7:15:48 PM		Discharger Report:		
Dt MOE Arvl on Scn:			Material Group:		
MOE Reported Dt:	10/26/2022 7:15:48 PM		Health/Env Conseq: 0 No Impact		
Dt Document Closed:	10/27/2022 6:30:31 AM		Agency Involved:		
Site No:					
Facility Name:					
MOE Response:	Desktop Response				
Site County/District:					
Site Geo Ref Meth:					
Site District Office:	Ottawa District Office				
Nearest Watercourse:					
Site Name:					
Site Address:	99 Metcalfe Street				
Site Region:					
Site Municipality:	OTTAWA				
Site Lot:					
Site Conc:					
Site Geo Ref Accu:					
Site Map Datum:					
Northing:					
Easting:					
Incident Cause:					
Incident Event:	Unknown / N/A				
Environment Impact:	0 No Impact				
Nature of Impact:					
Contaminant Qty:	200 litre (L)				
System Facility Address:					
Client Name:					
Client Type:					
Call Report Locatn Geodata:	{"integration_ids":["PR00003962889"],"wks":["POINT (-75.6952365000 45.4208809000)","creation_date":"2022-10-26"}				
Contaminant Code:					
Contaminant Name:	FIRE EXTINGUISHER CHARGES, CORROSIVE LIQUID				
Contaminant Limit 1:					
Contam Limit Freq 1:					
Contaminant UN No 1:					
Receiving Medium:					
Receiving Environment:	Land				
Incident Reason:	Unknown				
Incident Summary:	Drain All: Glycol to parking garage: EGR issued				
Activity Preceding Spill:					
Property 2nd Watershed:	Lower Ottawa				
Property Tertiary Watershed:	02KF - Central Ottawa - Mississippi				
Sector Type:	MISCELLANEOUS INTERMEDIATION				
SAC Action Class:					
Source Type:	Unknown / N/A				
24	1 of 1	ENE/83.2	75.6 / -1.31	In front of 84 Slater Street Ottawa ON	WWIS
Well ID:	7338537		Flowing (Y/N):		
Construction Date:			Flow Rate:		
Use 1st:	Monitoring		Data Entry Status:		

Map Key	Number of Records	Direction/ Distance (m)	Elev/Diff (m)	Site	DB
Use 2nd:				Data Src:	
Final Well Status:	Observation Wells			Date Received:	07/29/2019
Water Type:				Selected Flag:	TRUE
Casing Material:				Abandonment Rec:	
Audit No:	Z231065			Contractor:	1844
Tag:	A267514			Form Version:	7
Constructn Method:				Owner:	
Elevation (m):				County:	OTTAWA-CARLETON
Elevatn Reliabilty:				Lot:	
Depth to Bedrock:				Concession:	
Well Depth:				Concession Name:	
Overburden/Bedrock:				Easting NAD83:	
Pump Rate:				Northing NAD83:	
Static Water Level:				Zone:	
Clear/Cloudy:				UTM Reliability:	
Municipality:	OTTAWA CITY				
Site Info:					
PDF URL (Map):					
<u>Additional Detail(s) (Map)</u>					
Well Completed Date:	05/09/2019				
Year Completed:	2019				
Depth (m):	5.49				
Latitude:	45.4212514301678				
Longitude:	-75.695399445642				
Path:					
<u>Bore Hole Information</u>					
Bore Hole ID:	1007565649			Elevation:	
DP2BR:				Elevrc:	
Spatial Status:				Zone:	18
Code OB:				East83:	445595.00
Code OB Desc:				North83:	5029983.00
Open Hole:				Org CS:	UTM83
Cluster Kind:				UTMRC:	4
Date Completed:	05/09/2019			UTMRC Desc:	margin of error : 30 m - 100 m
Remarks:				Location Method:	wwr
Loc Method Desc:	on Water Well Record				
Elevrc Desc:					
Location Source Date:					
Improvement Location Source:					
Improvement Location Method:					
Source Revision Comment:					
Supplier Comment:					
<u>Overburden and Bedrock</u>					
<u>Materials Interval</u>					
Formation ID:	1008004174				
Layer:	2				
Color:	6				
General Color:	BROWN				
Mat1:	28				
Most Common Material:	SAND				
Mat2:	11				
Mat2 Desc:	GRAVEL				
Mat3:					
Mat3 Desc:					
Formation Top Depth:	0.14000000059604645				
Formation End Depth:	3.809999942779541				

Map Key	Number of Records	Direction/ Distance (m)	Elev/Diff (m)	Site	DB
Formation End Depth UOM:		m			
<u>Overburden and Bedrock Materials Interval</u>					
Formation ID:		1008004173			
Layer:		1			
Color:					
General Color:					
Mat1:		27			
Most Common Material:		OTHER			
Mat2:					
Mat2 Desc:					
Mat3:					
Mat3 Desc:					
Formation Top Depth:		0.0			
Formation End Depth:		0.14000000059604645			
Formation End Depth UOM:		m			
<u>Overburden and Bedrock Materials Interval</u>					
Formation ID:		1008004175			
Layer:		3			
Color:		2			
General Color:		GREY			
Mat1:		05			
Most Common Material:		CLAY			
Mat2:		84			
Mat2 Desc:		SILTY			
Mat3:					
Mat3 Desc:					
Formation Top Depth:		3.809999942779541			
Formation End Depth:		5.489999771118164			
Formation End Depth UOM:		m			
<u>Annular Space/Abandonment Sealing Record</u>					
Plug ID:		1008004688			
Layer:		1			
Plug From:		0.029999999329447746			
Plug To:		2.130000114440918			
Plug Depth UOM:		m			
<u>Method of Construction & Well Use</u>					
Method Construction ID:		1008005579			
Method Construction Code:		B			
Method Construction:		Other Method			
Other Method Construction:		HSA			
<u>Pipe Information</u>					
Pipe ID:		1008002669			
Casing No:		0			
Comment:					
Alt Name:					
<u>Construction Record - Casing</u>					

Map Key	Number of Records	Direction/ Distance (m)	Elev/Diff (m)	Site	DB
----------------	--------------------------	------------------------------------	--------------------------	-------------	-----------

Casing ID: 1008006076
Layer: 1
Material: 5
Open Hole or Material: PLASTIC
Depth From: 0.014999999664723873
Depth To: 2.440000057220459
Casing Diameter: 5.079999923706055
Casing Diameter UOM: cm
Casing Depth UOM: m

Construction Record - Screen

Screen ID: 1008006217
Layer: 1
Slot: 10
Screen Top Depth: 2.440000057220459
Screen End Depth: 5.489999771118164
Screen Material: 5
Screen Depth UOM: m
Screen Diameter UOM: cm
Screen Diameter: 5.880000114440918

Results of Well Yield Testing

Pumping Test Method Desc:
Pump Test ID: 1008006978
Pump Set At:
Static Level:
Final Level After Pumping:
Recommended Pump Depth:
Pumping Rate:
Flowing Rate:
Recommended Pump Rate:
Levels UOM: m
Rate UOM: LPM
Water State After Test Code:
Water State After Test:
Pumping Test Method: 0
Pumping Duration HR:
Pumping Duration MIN:
Flowing:

Water Details

Water ID: 1008006594
Layer: 1
Kind Code: 8
Kind: Untested
Water Found Depth: 3.549999952316284
Water Found Depth UOM: m

Hole Diameter

Hole ID: 1008005225
Diameter: 20.299999237060547
Depth From: 0.0
Depth To: 5.489999771118164
Hole Depth UOM: m
Hole Diameter UOM: cm

Links

Map Key	Number of Records	Direction/ Distance (m)	Elev/Diff (m)	Site	DB
Bore Hole ID: 1007565649 Tag No: A267514 Depth M: 5.49 Contractor: 1844 Year Completed: 2019 Latitude: 45.4212514301678 Well Completed Dt: 05/09/2019 Longitude: -75.695399445642 Audit No: Z231065 Y: 45.4212514229969 Path: 733\7338537.pdf X: -75.69539928402787					
25	1 of 3	E/85.6	74.1 / -2.76	99 Metcalfe Street Ottawa ON K1P	EHS
Order No: 22080900294 Nearest Intersection: Status: C Municipality: Report Type: Standard Report Client Prov/State: ON Report Date: 12-AUG-22 Search Radius (km): .25 Date Received: 09-AUG-22 X: -75.6952737 Previous Site Name: Y: 45.42089961 Lot/Building Size: Additional Info Ordered: Fire Insur. Maps and/or Site Plans					
25	2 of 3	E/85.6	74.1 / -2.76	99 Metcalfe Street Ottawa ON K1P	EHS
Order No: 22080900294 Nearest Intersection: Status: C Municipality: Report Type: Standard Report Client Prov/State: ON Report Date: 12-AUG-22 Search Radius (km): .25 Date Received: 09-AUG-22 X: -75.6952737 Previous Site Name: Y: 45.42089961 Lot/Building Size: Additional Info Ordered: Fire Insur. Maps and/or Site Plans					
25	3 of 3	E/85.6	74.1 / -2.76	99 Metcalfe Street Ottawa ON K1P	EHS
Order No: 22080900294 Nearest Intersection: Status: C Municipality: Report Type: Standard Report Client Prov/State: ON Report Date: 12-AUG-22 Search Radius (km): .25 Date Received: 09-AUG-22 X: -75.6952737 Previous Site Name: Y: 45.42089961 Lot/Building Size: Additional Info Ordered: Fire Insur. Maps and/or Site Plans					
26	1 of 4	SE/85.8	74.9 / -2.00	OTTAWA PUBLIC LIBRARY 120 METCALFE STREET OTTAWA ON K1P 5M2	GEN
Generator No: ON0842600 SIC Code: 0000 SIC Description: *** NOT DEFINED *** Approval Years: 86,87,88,89,90 PO Box No: Country: Status: Co Admin: Choice of Contact: Phone No Admin: Contaminated Facility: MHSW Facility:					

Map Key	Number of Records	Direction/ Distance (m)	Elev/Diff (m)	Site	DB
26	2 of 4	SE/85.8	74.9 / -2.00	OTTAWA PUBLIC LIBRARY 29-245 120 METCALFE STREET OTTAWA ON K1P 5M2	GEN
Generator No:		ON0842600			
SIC Code:		0000			
SIC Description:		*** NOT DEFINED ***			
Approval Years:		92,93,94			
PO Box No:					
Country:					
Status:					
Co Admin:					
Choice of Contact:					
Phone No Admin:					
Contaminated Facility:					
MHSW Facility:					
26	3 of 4	SE/85.8	74.9 / -2.00	CITY OF OTTAWA 120 METCALFE ST OTTAWA ON K1P 5M2	EASR
Approval No:		R-002-3355978777		MOE District: Ottawa	
Status:		REGISTERED		Municipality: OTTAWA	
Date:		2013-07-03		Latitude: 45.42025	
Record Type:		EASR		Longitude: -75.69574	
Link Source:		MOFA		Geometry X:	
Project Type:		Standby Power System		Geometry Y:	
Full Address:					
Approval Type:		EASR-Standby Power System			
SWP Area Name:		Rideau Valley			
PDF URL:					
PDF Site Location:					
26	4 of 4	SE/85.8	74.9 / -2.00	120 Metcalfe St Ottawa ON K1P5M2	EHS
Order No:		20180413129		Nearest Intersection:	
Status:		C		Municipality:	
Report Type:		Standard Report		Client Prov/State: ON	
Report Date:		19-APR-18		Search Radius (km): .25	
Date Received:		13-APR-18		X: -75.695717	
Previous Site Name:				Y: 45.42026	
Lot/Building Size:					
Additional Info Ordered:		Fire Insur. Maps and/or Site Plans			
27	1 of 11	NE/87.2	75.9 / -1.00	ONTARIO HYDRO 88 SLATER ST., ONTARIO HYDRO SUB- STATION. TRANSFORMER OTTAWA CITY ON	SPL
Ref No:		121557		Municipality No: 20101	
Year:					
Incident Dt:		12/7/1995		Nature of Damage:	
Dt MOE Arvl on Scn:					
MOE Reported Dt:		12/7/1995		Discharger Report:	
Dt Document Closed:					
Site No:					
Facility Name:					
MOE Response:					
Site County/District:					

Map Key	Number of Records	Direction/ Distance (m)	Elev/Diff (m)	Site	DB
Site Geo Ref Meth: Site District Office: Nearest Watercourse: Site Name: Site Address: Site Region: Site Municipality: OTTAWA CITY Site Lot: Site Conc: Site Geo Ref Accu: Site Map Datum: Northing: Easting: Incident Cause: COOLING SYSTEM LEAK Incident Event: Environment Impact: POSSIBLE Nature of Impact: Soil contamination Contaminant Qty: System Facility Address: Client Name: Client Type: Call Report Locatn Geodata: Contaminant Code: Contaminant Name: Contaminant Limit 1: Contam Limit Freq 1: Contaminant UN No 1: Receiving Medium: LAND Receiving Environment: Incident Reason: FIRE/EXPLOSION Incident Summary: ONTARIO HYDRO-4 LITERS TRANSFORMER OIL(NON PCB) TO GRND,LEAKING CABLE. Activity Preceding Spill: Property 2nd Watershed: Property Tertiary Watershed: Sector Type: SAC Action Class: Source Type:					

27	2 of 11	NE/87.2	75.9 / -1.00	ONTARIO HYDRO 88 SLATER ST. TRANSFORMER OTTAWA CITY ON	SPL
Ref No:	67880			Municipality No: 20101	
Year:				Nature of Damage:	
Incident Dt:	3/10/1992			Discharger Report:	
Dt MOE Arvl on Scn:				Material Group:	
MOE Reported Dt:	3/10/1992			Health/Env Conseq:	
Dt Document Closed:				Agency Involved:	
Site No:					
Facility Name:					
MOE Response:					
Site County/District:					
Site Geo Ref Meth:					
Site District Office:					
Nearest Watercourse:					
Site Name:					
Site Address:					
Site Region:					
Site Municipality:	OTTAWA CITY				
Site Lot:					
Site Conc:					
Site Geo Ref Accu:					
Site Map Datum:					
Northing:					

Map Key	Number of Records	Direction/ Distance (m)	Elev/Diff (m)	Site	DB
Easting: Incident Cause: COOLING SYSTEM LEAK Incident Event: Environment Impact: NOT ANTICIPATED Nature of Impact: Other Contaminant Qty: System Facility Address: Client Name: Client Type: Call Report Locatn Geodata: Contaminant Code: Contaminant Name: Contaminant Limit 1: Contam Limit Freq 1: Contaminant UN No 1: Receiving Medium: LAND Receiving Environment: Incident Reason: EQUIPMENT FAILURE Incident Summary: ONT.HYDRO - 5 L OF TRANSFORMER OIL TO GROUND. Activity Preceding Spill: Property 2nd Watershed: Property Tertiary Watershed: Sector Type: SAC Action Class: Source Type:					

27	3 of 11	NE/87.2	75.9 / -1.00	OTTAWA HYDRO 88 SLATER STREET (SLATER SUBSTATION) C/O 3024 ALBION ROAD OTTAWA ON K1G 3S4	GEN
Generator No: ON0456600 SIC Code: 4911 SIC Description: ELECT. POWER SYS. Approval Years: 86,87,88,89 PO Box No: Country: Status: Co Admin: Choice of Contact: Phone No Admin: Contaminated Facility: MHSW Facility:					

Detail(s)

27	4 of 11	NE/87.2	75.9 / -1.00	OTTAWA HYDRO 88 SLATER STREET (SLATER SUBSTATION) C/O 3025 ALBION RD., BOX 8700 OTTAWA ON K1G 3S4	GEN
Waste Class: 252 Waste Class Name: WASTE OILS & LUBRICANTS Generator No: ON0456600 SIC Code: 4911 SIC Description: ELECT. POWER SYS. Approval Years: 90 PO Box No: Country: Status: Co Admin:					

Map Key	Number of Records	Direction/ Distance (m)	Elev/Diff (m)	Site	DB
Choice of Contact: Phone No Admin: Contaminated Facility: MHSW Facility:					
<u>Detail(s)</u>					
Waste Class:		252			
Waste Class Name:		WASTE OILS & LUBRICANTS			
<u>27</u>	5 of 11	NE/87.2	75.9 / -1.00	OTTAWA HYDRO 88 SLATER STREET SLATER SUBSTATION OTTAWA ON	GEN
Generator No:		ON0456600			
SIC Code:		4911			
SIC Description:		ELECT. POWER SYS.			
Approval Years:		92,93,97,98,99,00,01			
PO Box No:					
Country:					
Status:					
Co Admin:					
Choice of Contact:					
Phone No Admin:					
Contaminated Facility:					
MHSW Facility:					
<u>Detail(s)</u>					
Waste Class:		243			
Waste Class Name:		PCB'S			
Waste Class:		252			
Waste Class Name:		WASTE OILS & LUBRICANTS			
<u>27</u>	6 of 11	NE/87.2	75.9 / -1.00	OTTAWA HYDRO 29-081 88 SLATER STREET (SLATER SUBSTATION) C/O 3025 ALBION RD., BOX 8700 OTTAWA ON K1G 3S4	GEN
Generator No:		ON0456600			
SIC Code:		4911			
SIC Description:		ELECT. POWER SYS.			
Approval Years:		94,95,96			
PO Box No:					
Country:					
Status:					
Co Admin:					
Choice of Contact:					
Phone No Admin:					
Contaminated Facility:					
MHSW Facility:					
<u>Detail(s)</u>					
Waste Class:		252			
Waste Class Name:		WASTE OILS & LUBRICANTS			
Waste Class:		243			
Waste Class Name:		PCB'S			

Map Key	Number of Records	Direction/ Distance (m)	Elev/Diff (m)	Site	DB
27	7 of 11	NE/87.2	75.9 / -1.00	88 Slater Street in Ottawa Ottawa ON	SPL
Ref No:	7166-AR6KS8			Municipality No:	
Year:				Nature of Damage:	
Incident Dt:	9/13/2017			Discharger Report:	
Dt MOE Arvl on Scn:				Material Group:	
MOE Reported Dt:	9/13/2017			Health/Env Conseq:	2 - Minor Environment
Dt Document Closed:				Agency Involved:	
Site No:	NA				
Facility Name:					
MOE Response:	No				
Site County/District:					
Site Geo Ref Meth:					
Site District Office:	Ottawa				
Nearest Watercourse:					
Site Name:	88 Slater Street in Ottawa<UNOFFICIAL>				
Site Address:	88 Slater Street in Ottawa				
Site Region:	Eastern				
Site Municipality:	Ottawa				
Site Lot:					
Site Conc:					
Site Geo Ref Accu:					
Site Map Datum:					
Northing:	5029990.11				
Easting:	445620.37				
Incident Cause:					
Incident Event:	Leak/Break				
Environment Impact:					
Nature of Impact:					
Contaminant Qty:	10 L				
System Facility Address:					
Client Name:					
Client Type:					
Call Report Locatn Geodata:					
Contaminant Code:	27				
Contaminant Name:	COOLANT N.O.S.				
Contaminant Limit 1:					
Contam Limit Freq 1:					
Contaminant UN No 1:	n/a				
Receiving Medium:					
Receiving Environment:	Land; Surface Water				
Incident Reason:	Equipment Failure				
Incident Summary:	OC Transpo: 10L coolant leak to road, CB				
Activity Preceding Spill:					
Property 2nd Watershed:					
Property Tertiary Watershed:					
Sector Type:	Miscellaneous Industrial				
SAC Action Class:	Watercourse Spills				
Source Type:	Other				

27	8 of 11	NE/87.2	75.9 / -1.00	R.W. Tomlinson Ltd. 75 Slater St Ottawa ON K1P5H1	GEN
Generator No:	ON6001983				
SIC Code:					
SIC Description:					
Approval Years:	As of Nov 2021				
PO Box No:					
Country:	Canada				
Status:	Registered				
Co Admin:					
Choice of Contact:					

Map Key	Number of Records	Direction/ Distance (m)	Elev/Diff (m)	Site	DB
Phone No Admin: Contaminated Facility: MHSW Facility:					
<u>Detail(s)</u>					
Waste Class:		251 L			
Waste Class Name:		Waste oils/sludges (petroleum based)			
<u>27</u>	9 of 11	NE/87.2	75.9 / -1.00	Albert Slater Properties GP Inc. 75 Slater Street Ottawa ON K1P 5Y9	GEN
Generator No:		ON4998297			
SIC Code:					
SIC Description:					
Approval Years:		As of Nov 2021			
PO Box No:					
Country:		Canada			
Status:		Registered			
Co Admin:					
Choice of Contact:					
Phone No Admin:					
Contaminated Facility:					
MHSW Facility:					
<u>Detail(s)</u>					
Waste Class:		221 I			
Waste Class Name:		Light fuels			
Waste Class:		221 L			
Waste Class Name:		Light fuels			
<u>27</u>	10 of 11	NE/87.2	75.9 / -1.00	R.W. Tomlinson Ltd. 75 Slater St Ottawa ON K1P5H1	GEN
Generator No:		ON6001983			
SIC Code:					
SIC Description:					
Approval Years:		As of Oct 2022			
PO Box No:					
Country:		Canada			
Status:		Registered			
Co Admin:					
Choice of Contact:					
Phone No Admin:					
Contaminated Facility:					
MHSW Facility:					
<u>Detail(s)</u>					
Waste Class:		251 L			
Waste Class Name:		OIL SKIMMINGS & SLUDGES			
<u>27</u>	11 of 11	NE/87.2	75.9 / -1.00	ALBERT SLATER PROPERTIES GP INC. AS GENERAL PARTNER BY AND ON BEHALF OF ALBERT SLATER PROPERTIES LIMITED PARTNERSHIP 75 SLATER STREET, OTTAWA, ON K1P 0E6	RSC

<i>Map Key</i>	<i>Number of Records</i>	<i>Direction/ Distance (m)</i>	<i>Elev/Diff (m)</i>	<i>Site</i>	<i>DB</i>
<i>Ottawa ON</i>					
RSC ID:	233151			Cert Date:	
RA No:				Cert Prop Use No:	
RSC Type:	Phase 1 and 2 RSC			Intended Prop Use:	Residential
Curr Property Use:	Commercial			Qual Person Name:	MICHAEL BEAUDOIN
Ministry District:	Ottawa District Office			Stratified (Y/N):	
Filing Date:	2022/08/03			Audit (Y/N):	
Date Ack:				Entire Leg Prop. (Y/N):	
Date Returned:				Accuracy Estimate:	
Restoration Type:				Telephone:	
Soil Type:				Fax:	
Criteria:				Email:	
CPU Issued Sect 1686:					
Asmt Roll No:	0614041701194000000				
Prop ID No (PIN):	04115-0062 (LT)				
Property Municipal Address:	75 SLATER STREET, OTTAWA, ON K1P 0E6				
Mailing Address:					
Latitude & Latititude:					
UTM Coordinates:					
Consultant:					
Legal Desc:					
Measurement Method:					
Applicable Standards:					
RSC PDF:		https://www.lrcsde.lrc.gov.on.ca/BFISWebPublic/pub/viewDocument.action?attachmentId=167510&fileName=BROWNFIELDS-E.pdf			
<u>Document(s) Detail</u>					
Document Heading:	Supporting Documents				
Document Name:	CSM.pdf				
Document Type:	Phase 2 Conceptual Site Model				
Document Link:	https://www.lrcsde.lrc.gov.on.ca/BFISWebPublic/pub/viewDocument.action?attachmentId=167519&fileName=CSM.pdf				
Document Heading:	Supporting Documents				
Document Name:	Lawyers Letter.pdf				
Document Type:	Lawyer's letter consisting of a legal description of the property				
Document Link:	https://www.lrcsde.lrc.gov.on.ca/BFISWebPublic/pub/viewDocument.action?attachmentId=167515&fileName=Lawyers+Letter.pdf				
Document Heading:	Supporting Documents				
Document Name:	Survey.pdf				
Document Type:	A Current plan of Survey				
Document Link:	https://www.lrcsde.lrc.gov.on.ca/BFISWebPublic/pub/viewDocument.action?attachmentId=167518&fileName=Survey.pdf				
Document Heading:	Supporting Documents				
Document Name:	Ownership Docs.pdf				
Document Type:	Copy of any deed(s), transfer(s) or other document(s)				
Document Link:	https://www.lrcsde.lrc.gov.on.ca/BFISWebPublic/pub/viewDocument.action?attachmentId=167520&fileName=Ownership+Docs.pdf				
Document Heading:	Supporting Documents				
Document Name:	APEC Table.pdf				
Document Type:	Area(s) of Potential Environmental Concern				
Document Link:	https://www.lrcsde.lrc.gov.on.ca/BFISWebPublic/pub/viewDocument.action?attachmentId=167516&fileName=APEC+Table.pdf				
Document Heading:	Supporting Documents				
Document Name:	CofS.pdf				
Document Type:	Certificate of Status				
Document Link:	https://www.lrcsde.lrc.gov.on.ca/BFISWebPublic/pub/viewDocument.action?attachmentId=167517&fileName=CofS.pdf				

Map Key	Number of Records	Direction/ Distance (m)	Elev/Diff (m)	Site	DB
Document Heading:		Supporting Documents			
Document Name:		Land Use History.pdf			
Document Type:		Table of Current and Past Property Use			
Document Link:		https://www.Ircsde.Irc.gov.on.ca/BFISWebPublic/pub/viewDocument.action?attachmentId=167511&fileName=Land+Use+History.pdf			

28	1 of 1	NNE/88.9	76.9 / 0.03	ON	BORE
Borehole ID:	613420			Inclin FLG:	No
OGF ID:	215514710			SP Status:	Initial Entry
Status:				Surv Elev:	No
Type:	Borehole			Piezometer:	No
Use:				Primary Name:	
Completion Date:	AUG-1967			Municipality:	
Static Water Level:				Lot:	
Primary Water Use:				Township:	
Sec. Water Use:				Latitude DD:	45.42169
Total Depth m:	-999			Longitude DD:	-75.695971
Depth Ref:	Ground Surface			UTM Zone:	18
Depth Elev:				Easting:	445551
Drill Method:				Northing:	5030032
Orig Ground Elev m:	72.6			Location Accuracy:	
Elev Reliabil Note:				Accuracy:	Not Applicable
DEM Ground Elev m:	71.7				
Concession:					
Location D:					
Survey D:					
Comments:					

Borehole Geology Stratum

Geology Stratum ID:	218395081			Mat Consistency:	Firm
Top Depth:	4.4			Material Moisture:	
Bottom Depth:	5.3			Material Texture:	
Material Color:	Brown			Non Geo Mat Type:	
Material 1:	Till			Geologic Formation:	
Material 2:	Sand			Geologic Group:	
Material 3:	Silt			Geologic Period:	
Material 4:				Depositional Gen:	
Gsc Material Description:					
Stratum Description:	TILL. BROWN,FIRM.				
Geology Stratum ID:	218395080			Mat Consistency:	Firm
Top Depth:	0			Material Moisture:	
Bottom Depth:	4.4			Material Texture:	
Material Color:				Non Geo Mat Type:	
Material 1:	Fill			Geologic Formation:	
Material 2:				Geologic Group:	
Material 3:				Geologic Period:	
Material 4:				Depositional Gen:	fill
Gsc Material Description:					
Stratum Description:	FILL. FIRM.				
Geology Stratum ID:	218395082			Mat Consistency:	Loose
Top Depth:	5.3			Material Moisture:	
Bottom Depth:				Material Texture:	
Material Color:	Black			Non Geo Mat Type:	
Material 1:	Bedrock			Geologic Formation:	
Material 2:	Shale			Geologic Group:	
Material 3:				Geologic Period:	
Material 4:				Depositional Gen:	
Gsc Material Description:					

Map Key	Number of Records	Direction/ Distance (m)	Elev/Diff (m)	Site	DB	
Stratum Description:		BEDROCK. BLACK. VERY SOFT,FISSURED.CLAY. GREY,STIFF. SILT. VERY LOOSE TO LOOSE. UNSPECIFIED.				
Source						
Source Type:	Data Survey			Source Appl:	Spatial/Tabular	
Source Orig:	Geological Survey of Canada			Source Iden:	1	
Source Date:	1956-1972			Scale or Res:	Varies	
Confidence:				Horizontal:	NAD27	
Observatio:				Verticalda:	Mean Average Sea Level	
Source Name:	Urban Geology Automated Information System (UGAIS)					
Source Details:	File: OTTAWA2.txt RecordID: 059280 NTS_Sheet: 31G05G					
Confiden 1:						
Source List						
Source Identifier:	1			Horizontal Datum:	NAD27	
Source Type:	Data Survey			Vertical Datum:	Mean Average Sea Level	
Source Date:	1956-1972			Projection Name:	Universal Transverse Mercator	
Scale or Resolution:	Varies					
Source Name:	Urban Geology Automated Information System (UGAIS)					
Source Originators:	Geological Survey of Canada					
29	1 of 1	NW/92.0	78.3 / 1.46	Rotary way and Lemon leaf Lane, Ottawa OTTAWA ON	SPL	
Ref No:	1-1LYCHX				Municipality No:	
Year:					Nature of Damage:	
Incident Dt:					Discharger Report:	
Dt MOE Arvl on Scn:					Material Group:	
MOE Reported Dt:	2/15/2022 4:05:08 PM				Health/Env Conseq:	0 No Impact
Dt Document Closed:					Agency Involved:	
Site No:						
Facility Name:						
MOE Response:	Desktop Response					
Site County/District:						
Site Geo Ref Meth:						
Site District Office:	Ottawa District Office					
Nearest Watercourse:						
Site Name:						
Site Address:	Rotary way and Lemon leaf Lane, Ottawa					
Site Region:						
Site Municipality:	OTTAWA					
Site Lot:						
Site Conc:						
Site Geo Ref Accu:						
Site Map Datum:						
Northing:						
Easting:						
Incident Cause:						
Incident Event:	Line Strike					
Environment Impact:	1 Minor Impact					
Nature of Impact:						
Contaminant Qty:	0 other - see notes					
System Facility Address:						
Client Name:	ENBRIDGE CONSUMERS GAS					
Client Type:	Private Business					
Call Report Locatn Geodata:	{"integration_ids":["PR00003950902"],"wkts":["POINT (-75.6971931000 45.4215296000)","creation_date":"2022-02-15"}					
Contaminant Code:						
Contaminant Name:	NATURAL GAS					
Contaminant Limit 1:						
Contam Limit Freq 1:						

Map Key	Number of Records	Direction/ Distance (m)	Elev/Diff (m)	Site	DB
Contaminant UN No 1:					
Receiving Medium:		Air			
Receiving Environment:					
Incident Reason:		Human error (Specify)			
Incident Summary:		TSSA FSB: 4" pl IP main line strike made safe, ottawa			
Activity Preceding Spill:		Construction or repair			
Property 2nd Watershed:		Lower Ottawa			
Property Tertiary Watershed:		02LA-Rideau			
Sector Type:		NATURAL GAS DISTRIBUTION			
SAC Action Class:					
Source Type:		Pipeline/Components			

30	1 of 2	NW/92.1	78.3 / 1.46	Taggart Aggregates Ltd. ON Canada ON	EBR
EBR Registry No:	013-4210			Decision Posted:	September 10, 2019
Ministry Ref No:	1998-B6BKSQ			Exception Posted:	
Notice Type:	Instrument			Section:	Part II.1 (20.3 or 20.5)
Notice Stage:	Decision			Act 1:	Environmental Protection Act, R.S.O. 1990
Notice Date:				Act 2:	Environmental Protection Act
Proposal Date:	November 23, 2018			Site Location Map:	45.42153,-75.697193
Year:	2018				
Instrument Type:		Environmental Compliance Approval (air)			
Off Instrument Name:		Environmental Compliance Approval (air) (EPA s.9)			
Posted By:		Ministry of the Environment, Conservation and Parks			
Company Name:					
Site Address:		ON Canada			
Location Other:					
Proponent Name:		Taggart Aggregates Ltd.			
Proponent Address:		3187 Albion Road South Ottawa, ON K1V 8Y3 Canada			
Comment Period:		November 23, 2018 - January 7, 2019 (45 days) Closed			
URL:		https://ero.ontario.ca/notice/013-4210			
Site Location Details:					
Mobile Facility within Ontario					

30	2 of 2	NW/92.1	78.3 / 1.46	Dube Concassage Inc. ON ON	EBR
EBR Registry No:	019-0849			Decision Posted:	September 22, 2020
Ministry Ref No:	7697-BHDRHW			Exception Posted:	
Notice Type:	Instrument			Section:	Part II.1 (20.3 or 20.5)
Notice Stage:	Decision			Act 1:	Environmental Protection Act, R.S.O. 1990
Notice Date:				Act 2:	Environmental Protection Act
Proposal Date:	November 08, 2019			Site Location Map:	45.42153,-75.697193
Year:	2019				
Instrument Type:		Environmental Compliance Approval (air)			
Off Instrument Name:		Environmental Compliance Approval (air) (EPA s.9)			
Posted By:		Ministry of the Environment, Conservation and Parks			
Company Name:					
Site Address:					
Location Other:					
Proponent Name:		Dubé Concassage Inc.			
Proponent Address:		Dubé Concassage Inc. 161 Avenue Marcel-Baril Rouyn-Noranda , QC J9X 7B9 Canada			
Comment Period:		November 8, 2019 - December 23, 2019 (45 days) Closed			
URL:		https://ero.ontario.ca/notice/019-0849			
Site Location Details:					

Map Key	Number of Records	Direction/ Distance (m)	Elev/Diff (m)	Site	DB
Throughout the Province of Ontario					
31	1 of 3	ESE/92.1	74.9 / -1.97	120 Metcalfe Street Ottawa ON K1P 1E7	EHS
Order No:	21072900082			Nearest Intersection:	
Status:	C			Municipality:	
Report Type:	Standard Report			Client Prov/State:	ON
Report Date:	04-AUG-21			Search Radius (km):	.25
Date Received:	29-JUL-21			X:	-75.6954878
Previous Site Name:				Y:	45.420388
Lot/Building Size:					
Additional Info Ordered:					
31	2 of 3	ESE/92.1	74.9 / -1.97	120 Metcalfe Street Ottawa ON K1P 1E7	EHS
Order No:	21072900082			Nearest Intersection:	
Status:	C			Municipality:	
Report Type:	Standard Report			Client Prov/State:	ON
Report Date:	04-AUG-21			Search Radius (km):	.25
Date Received:	29-JUL-21			X:	-75.6954878
Previous Site Name:				Y:	45.420388
Lot/Building Size:					
Additional Info Ordered:					
31	3 of 3	ESE/92.1	74.9 / -1.97	120 Metcalfe Street Ottawa ON K1P 1E7	EHS
Order No:	21072900082			Nearest Intersection:	
Status:	C			Municipality:	
Report Type:	Standard Report			Client Prov/State:	ON
Report Date:	04-AUG-21			Search Radius (km):	.25
Date Received:	29-JUL-21			X:	-75.6954878
Previous Site Name:				Y:	45.420388
Lot/Building Size:					
Additional Info Ordered:					
32	1 of 12	WNW/93.9	78.9 / 2.00	ONE HOUR MOTO PHOTO-936376 ONT. INC. 111 ALBERT STREET, UNIT 220 OTTAWA ON K1P 1A5	GEN
Generator No:	ON1895400				
SIC Code:	6571				
SIC Description:	CAMERA/PHOTO. SUPPLY				
Approval Years:	94,95,96,97,98				
PO Box No:					
Country:					
Status:					
Co Admin:					
Choice of Contact:					
Phone No Admin:					
Contaminated Facility:					
MHSW Facility:					

Detail(s)

Map Key	Number of Records	Direction/ Distance (m)	Elev/Diff (m)	Site	DB
Waste Class:		264			
Waste Class Name:		PHOTOPROCESSING WASTES			
32	2 of 12	WNW/93.9	78.9 / 2.00	ONE HOUR MOTO PHOTO 111 ALBERT STREET, UNIT 220 OTTAWA ON K1P 1A5	GEN
Generator No:		ON1895400			
SIC Code:		6571			
SIC Description:		CAMERA/PHOTO. SUPPLY			
Approval Years:		99,00,01			
PO Box No:					
Country:					
Status:					
Co Admin:					
Choice of Contact:					
Phone No Admin:					
Contaminated Facility:					
MHSW Facility:					
Detail(s)					
Waste Class:		264			
Waste Class Name:		PHOTOPROCESSING WASTES			
32	3 of 12	WNW/93.9	78.9 / 2.00	BENTALL REAL ESTATE SERVICES 111 Albert Street Ottawa ON K1P1A5	NPRI
NPRI ID:		8800001529		Org ID:	
Other ID:				Submit Date:	
No Other ID:				Last Modified:	
Track ID:				Contact ID:	
Report ID:				Cont Type:	MED
Report Type:				Contact Title:	
Rpt Type ID:				Cont First Name:	
Report Year:		2004		Cont Last Name:	
Not-Current Rpt?:				Contact Position:	
Yr of Last Filed Rpt:				Contact Fax:	
Fac ID:				Contact Ph.:	
Fac Name:		111 ALBERT STREET		Cont Area Code:	
Fac Address1:				Contact Tel.:	
Fac Address2:				Contact Ext.:	
Fac Postal Zip:				Cont Fax Area Cde:	
Facility Lat:				Contact Fax:	
Facility Long:				Contact Email:	
DLS (Last Filed Rpt):				Latitude:	
Facility DLS:				Longitude:	
Datum:				UTM Zone:	
Facility Cmnts:				UTM Northing:	
URL:				UTM Easting:	
No of Empl.:		1		Waste Streams:	
Parent Co.:				No Streams:	
No Parent Co.:				Waste Off Sites:	
Pollut Prev Cmnts:				No Off Sites:	
Stacks:				Shutdown:	
No of Stacks:				No of Shutdown:	
Canadian SIC Code (2 digit):					
Canadian SIC Code:					
SIC Code Description:					
American SIC Code:					
NAICS Code (2 digit):		53			

Map Key	Number of Records	Direction/ Distance (m)	Elev/Diff (m)	Site	DB
NAICS 2 Description:		Real Estate and Rental and Leasing			
NAICS Code (4 digit):		5311			
NAICS 4 Description:		Lessors of Real Estate			
NAICS Code (6 digit):		531120			
NAICS 6 Description:		Lessors of Non-Residential Buildings (except Mini-Warehouses)			
<u>Substance Release Report</u>					
CAS No:		7446-09-5			
Report ID:					
Rpt Period:		2004			
Subst Released:		Sulphur dioxide			
Air:					
Water:					
Land:					
Total Releases:					
Units:		tonnes			
CAS No:		811-97-2			
Report ID:					
Rpt Period:		2004			
Subst Released:		HFC-134a Hydrofluorocarbon			
Air:					
Water:					
Land:					
Total Releases:					
Units:		tonnes			
CAS No:		11104-93-1			
Report ID:					
Rpt Period:		2004			
Subst Released:		Nitrogen oxides (expressed as NO2)			
Air:					
Water:					
Land:					
Total Releases:					
Units:		tonnes			

32	4 of 12	WNW/93.9	78.9 / 2.00	bcIMC Realty Corporation 111 Albert St 100 Queen Street, 45 O'Connor Street, Ottawa ON M5J 2H7	ECA
--------------------	---------	----------	-------------	--	-----

Approval No:	7630-6Z9T5J	MOE District:	Ottawa
Approval Date:	2007-07-09	City:	
Status:	Approved	Longitude:	-75.69759
Record Type:	ECA	Latitude:	45.42152
Link Source:	IDS	Geometry X:	
SWP Area Name:	Rideau Valley	Geometry Y:	
Approval Type:	ECA-AIR		
Project Type:	AIR		
Business Name:	bcIMC Realty Corporation		
Address:	111 Albert St 100 Queen Street, 45 O'Connor Street,		
Full Address:			
Full PDF Link:	https://www.accessenvironment.ene.gov.on.ca/instruments/4381-6S8KS6-14.pdf		
PDF Site Location:			

32	5 of 12	WNW/93.9	78.9 / 2.00	Services Pharmaceutiques Socjeti Ltee 111 ALBERT STREET, UNIT #110 Ottawa ON K1P 1A5	GEN
--------------------	---------	----------	-------------	--	-----

Generator No:	ON6141970
----------------------	-----------

Map Key	Number of Records	Direction/ Distance (m)	Elev/Diff (m)	Site	DB
SIC Code: SIC Description: Approval Years: PO Box No: Country: Status: Co Admin: Choice of Contact: Phone No Admin: Contaminated Facility: MHSW Facility:		446110 446110 2016 Canada Nastran Najafi-Fard CO_ADMIN 416-493-1220 Ext.3218 No No			
<u>Detail(s)</u>					
Waste Class: Waste Class Name:		261 PHARMACEUTICALS			
Waste Class: Waste Class Name:		312 PATHOLOGICAL WASTES			
<u>32</u>	6 of 12	WNW/93.9	78.9 / 2.00	Services Pharmaceutiques Socjeti Ltee 111 ALBERT STREET, UNIT #110 Ottawa ON K1P 1A5	GEN
Generator No: SIC Code: SIC Description: Approval Years: PO Box No: Country: Status: Co Admin: Choice of Contact: Phone No Admin: Contaminated Facility: MHSW Facility:		ON6141970 446110 446110 2015 Canada Nastran Najafi-Fard CO_ADMIN 416-493-1220 Ext.3218 No No			
<u>Detail(s)</u>					
Waste Class: Waste Class Name:		312 PATHOLOGICAL WASTES			
Waste Class: Waste Class Name:		261 PHARMACEUTICALS			
<u>32</u>	7 of 12	WNW/93.9	78.9 / 2.00	Services Pharmaceutiques Socjeti Ltee 111 ALBERT STREET, UNIT #110 Ottawa ON K1P 1A5	GEN
Generator No: SIC Code: SIC Description: Approval Years: PO Box No: Country: Status: Co Admin: Choice of Contact: Phone No Admin: Contaminated Facility: MHSW Facility:		ON6141970 As of Dec 2018 Canada Registered			

Map Key	Number of Records	Direction/ Distance (m)	Elev/Diff (m)	Site	DB
<u>Detail(s)</u>					
Waste Class:		261 A			
Waste Class Name:		Pharmaceuticals			
Waste Class:		312 P			
Waste Class Name:		Pathological wastes			
32	8 of 12	WNW/93.9	78.9 / 2.00	SHOPPERS DRUG MART #0953 (WORLD EXCHANGE PLAZA) 110-111 ALBERT ST OTTAWA ON K1P1A5	PES
Detail Licence No:				Operator Box:	
Licence No:		13284		Operator Class:	
Status:				Operator No:	
Approval Date:				Operator Type:	
Report Source:		Legacy Licenses (Excluding TS)		Oper Area Code:	
Licence Type:		Limited Vendor		Oper Phone No:	
Licence Type Code:		23		613	
Licence Class:		01		Oper Phone No:	
Licence Control:				2355139	
Latitude:				Operator Ext:	
Longitude:				Operator Lot:	
Lot:				Oper Concession:	
Concession:				Operator Region:	
Region:				Operator District:	
District:				Operator County:	
County:				Op Municipality:	
Trade Name:				Post Office Box:	
PDF URL:				MOE District:	
				SWP Area Name:	
32	9 of 12	WNW/93.9	78.9 / 2.00	Services Pharmaceutiques Socjeti Ltee 111 ALBERT STREET, UNIT #110 Ottawa ON K1P 1A5	GEN
Generator No:		ON6141970			
SIC Code:					
SIC Description:					
Approval Years:		As of Jul 2020			
PO Box No:					
Country:		Canada			
Status:		Registered			
Co Admin:					
Choice of Contact:					
Phone No Admin:					
Contaminated Facility:					
MHSW Facility:					
<u>Detail(s)</u>					
Waste Class:		261 A			
Waste Class Name:		Pharmaceuticals			
Waste Class:		312 P			
Waste Class Name:		Pathological wastes			
32	10 of 12	WNW/93.9	78.9 / 2.00	Services Pharmaceutiques Socjeti Ltee 111 ALBERT STREET, UNIT #110 Ottawa ON K1P 1A5	GEN
Generator No:		ON6141970			

Map Key	Number of Records	Direction/ Distance (m)	Elev/Diff (m)	Site	DB
SIC Code: SIC Description: Approval Years: As of Nov 2021 PO Box No: Country: Canada Status: Registered Co Admin: Choice of Contact: Phone No Admin: Contaminated Facility: MHSW Facility:					
<u>Detail(s)</u>					
Waste Class:		261 A			
Waste Class Name:		Pharmaceuticals			
Waste Class:		312 P			
Waste Class Name:		Pathological wastes			
32	11 of 12	WNW/93.9	78.9 / 2.00	Alei Eldeen Pharmacies Inc. 110-111 ALBERT STREET, UNIT #110 Ottawa ON K1P 1A5	GEN
Generator No: ON6141970 SIC Code: SIC Description: Approval Years: As of Oct 2022 PO Box No: Country: Canada Status: Registered Co Admin: Choice of Contact: Phone No Admin: Contaminated Facility: MHSW Facility:					
<u>Detail(s)</u>					
Waste Class:		261 A			
Waste Class Name:		PHARMACEUTICALS			
Waste Class:		312 P			
Waste Class Name:		PATHOLOGICAL WASTES			
32	12 of 12	WNW/93.9	78.9 / 2.00	111 Albert Street, Ottawa OTTAWA ON	SPL
Ref No: 1-1PZ277 Year: Incident Dt: 3/25/2022 10:34:00 AM Dt MOE Arvl on Scn: MOE Reported Dt: 3/25/2022 2:04:50 PM Dt Document Closed: 3/28/2022 10:23:34 AM Site No: Facility Name: MOE Response: Desktop Response Site County/District: Site Geo Ref Meth: Site District Office: Ottawa District Office Nearest Watercourse: Site Name: Site Address: 111 Albert Street, Ottawa					
Municipality No: Nature of Damage: Discharger Report: Material Group: Health/Env Conseq: 0 No Impact Agency Involved:					

Map Key	Number of Records	Direction/ Distance (m)	Elev/Diff (m)	Site	DB
Site Region: Site Municipality: OTTAWA Site Lot: Site Conc: Site Geo Ref Accu: Site Map Datum: Northing: Easting: Incident Cause: Incident Event: Other (specify) Environment Impact: 1 Minor Impact Nature of Impact: Contaminant Qty: 10 litre (L) System Facility Address: Client Name: Client Type: Call Report Locatn Geodata: {"integration_ids":["PR00003950902"],"wkts":["POINT (-75.6974236000 45.4216488000)","creation_date":"2022-03-25"} Contaminant Code: Contaminant Name: CONCRETE ADMIXTURE (DE-WATERING) Contaminant Limit 1: Contam Limit Freq 1: Contaminant UN No 1: Receiving Medium: Land Receiving Environment: Incident Reason: Improper service/maintenance Incident Summary: Atwill-Morin Construction 10 L concrete wash water to CB Activity Preceding Spill: Maintenance Property 2nd Watershed: Lower Ottawa Property Tertiary Watershed: 02LA-Rideau Sector Type: OTHER HEAVY AND CIVIL ENGINEERING CONSTRUCTION SAC Action Class: Source Type: Spray Vessel/Equipment					
33	1 of 11	S/96.2	76.3 / -0.54	Glenview Corporation 219 Laurier Ave Ottawa ON	GEN
Generator No: ON2324346 SIC Code: SIC Description: Approval Years: 03,04 PO Box No: Country: Status: Co Admin: Choice of Contact: Phone No Admin: Contaminated Facility: MHSW Facility:					
33	2 of 11	S/96.2	76.3 / -0.54	219 Laurier Avenue West Ottawa ON	EHS
Order No: 20080626001 Status: C Report Type: Custom Report Report Date: 7/8/2008 Date Received: 6/26/2008 Previous Site Name: Lot/Building Size: Additional Info Ordered: Fire Insur. Maps And /or Site Plans Nearest Intersection: Municipality: Client Prov/State: ON Search Radius (km): 0.25 X: -75.696099 Y: 45.419864					

Map Key	Number of Records	Direction/ Distance (m)	Elev/Diff (m)	Site	DB
33	3 of 11	S/96.2	76.3 / -0.54	GLENVIEW CORPORATION 219 LAURIER AVE W OTTAWA ON	GEN
<p>Generator No: ON9097452 SIC Code: SIC Description: Approval Years: 06 PO Box No: Country: Status: Co Admin: Choice of Contact: Phone No Admin: Contaminated Facility: MHSW Facility:</p>					
Detail(s)					
Waste Class: 251 Waste Class Name: OIL SKIMMINGS & SLUDGES					
33	4 of 11	S/96.2	76.3 / -0.54	219 Laurier Avenue West Ottawa ON	EHS
Order No: 20100405005 Status: C Report Type: Standard Report Report Date: 4/13/2010 Date Received: 4/5/2010 Previous Site Name: Lot/Building Size: Additional Info Ordered:					
Nearest Intersection: Laurier Avenue West and Metcalfe Street Municipality: Client Prov/State: ON Search Radius (km): 0.25 X: -75.696189 Y: 45.419868					
33	5 of 11	S/96.2	76.3 / -0.54	219 Laurier Avenue West Ottawa ON K1P 5J6	EHS
Order No: 20180515119 Status: C Report Type: Standard Report Report Date: 22-MAY-18 Date Received: 15-MAY-18 Previous Site Name: Lot/Building Size: Additional Info Ordered:					
Nearest Intersection: Municipality: Client Prov/State: ON Search Radius (km): .25 X: -75.696205 Y: 45.420057					
33	6 of 11	S/96.2	76.3 / -0.54	219 Laurier Ave W Ottawa ON K1P5J6	EHS
Order No: 20170418039 Status: C Report Type: Standard Report Report Date: 21-APR-17 Date Received: 18-APR-17 Previous Site Name: Lot/Building Size: Additional Info Ordered: Fire Insur. Maps and/or Site Plans					
Nearest Intersection: Municipality: Client Prov/State: ON Search Radius (km): .25 X: -75.696205 Y: 45.420057					

Map Key	Number of Records	Direction/ Distance (m)	Elev/Diff (m)	Site	DB
33	7 of 11	S/96.2	76.3 / -0.54	219 Laurier Avenue West Ottawa ON K1P 5J6	EHS
Order No:	20181031029			Nearest Intersection:	
Status:	C			Municipality:	Ottawa
Report Type:	Standard Report			Client Prov/State:	ON
Report Date:	06-NOV-18			Search Radius (km):	.25
Date Received:	31-OCT-18			X:	-75.696205
Previous Site Name:				Y:	45.420057
Lot/Building Size:	0.25 ha				
Additional Info Ordered:	Fire Insur. Maps and/or Site Plans; Topographic Maps				

33	8 of 11	S/96.2	76.3 / -0.54	GWL Realty Advisors Inc. 219 Laurier Avenue, West Ottawa ON K1P5J6	GEN
Generator No:	ON7079191				
SIC Code:					
SIC Description:					
Approval Years:	As of Jul 2020				
PO Box No:					
Country:	Canada				
Status:	Registered				
Co Admin:					
Choice of Contact:					
Phone No Admin:					
Contaminated Facility:					
MHSW Facility:					
<u>Detail(s)</u>					
Waste Class:	251 L				
Waste Class Name:	Waste oils/sludges (petroleum based)				
Waste Class:	252 L				
Waste Class Name:	Waste crankcase oils and lubricants				
Waste Class:	145 L				
Waste Class Name:	Wastes from the use of pigments, coatings and paints				
Waste Class:	114 L				
Waste Class Name:	Other inorganic acid wastes				

33	9 of 11	S/96.2	76.3 / -0.54	GWL Realty Advisors Inc. 219 Laurier Avenue, West Ottawa ON K1P5J6	GEN
Generator No:	ON7079191				
SIC Code:					
SIC Description:					
Approval Years:	As of Nov 2021				
PO Box No:					
Country:	Canada				
Status:	Registered				
Co Admin:					
Choice of Contact:					
Phone No Admin:					
Contaminated Facility:					
MHSW Facility:					

Detail(s)

Map Key	Number of Records	Direction/ Distance (m)	Elev/Diff (m)	Site	DB
Waste Class:		114 L			
Waste Class Name:		Other inorganic acid wastes			
Waste Class:		145 L			
Waste Class Name:		Wastes from the use of pigments, coatings and paints			
Waste Class:		252 L			
Waste Class Name:		Waste crankcase oils and lubricants			
Waste Class:		251 L			
Waste Class Name:		Waste oils/sludges (petroleum based)			
33	10 of 11	S/96.2	76.3 / -0.54	THE CANADA LIFE ASSURANCE COMPANY 219 LAURIER AV W OTTAWA ON K1P 5J6	EASR
Approval No:	R-010-5113911308			MOE District:	Ottawa
Status:	REGISTERED			Municipality:	OTTAWA
Date:	February 23, 2022			Latitude:	45.42
Record Type:	EASR			Longitude:	-75.69638889
Link Source:	MOFA			Geometry X:	-8426483.466
Project Type:	Air Emissions			Geometry Y:	5687886.0226000007
Full Address:					
Approval Type:	EASR-Air Emissions				
SWP Area Name:	Rideau Valley				
PDF URL:	http://www.accessenvironment.ene.gov.on.ca/AEWeb/ae/ViewDocument.action?documentRefID=2581634				
PDF Site Location:	219 LAURIER Avenue (av) West OTTAWA ON K1P 5J6				
33	11 of 11	S/96.2	76.3 / -0.54	GWL Realty Advisors Inc. 219 Laurier Avenue, West Ottawa ON K1P5J6	GEN
Generator No:	ON7079191				
SIC Code:					
SIC Description:					
Approval Years:	As of Oct 2022				
PO Box No:					
Country:	Canada				
Status:	Registered				
Co Admin:					
Choice of Contact:					
Phone No Admin:					
Contaminated Facility:					
MHSW Facility:					
<u>Detail(s)</u>					
Waste Class:	251 L				
Waste Class Name:	OIL SKIMMINGS & SLUDGES				
Waste Class:	252 L				
Waste Class Name:	WASTE OILS & LUBRICANTS				
Waste Class:	114 L				
Waste Class Name:	OTHER INORGANIC ACID WASTES				
Waste Class:	145 L				
Waste Class Name:	PAINT/PIGMENT/COATING RESIDUES				
34	1 of 1	S/96.6	76.3 / -0.54	219 Laurier Avenue West	EHS

Map Key	Number of Records	Direction/ Distance (m)	Elev/Diff (m)	Site	DB
Ottawa ON K1P					
Order No:	23082200789			Nearest Intersection:	
Status:	C			Municipality:	
Report Type:	RSC Report (Urban)			Client Prov/State:	ON
Report Date:	25-AUG-23			Search Radius (km):	.3
Date Received:	22-AUG-23			X:	-75.69632454
Previous Site Name:				Y:	45.42007145
Lot/Building Size:					
Additional Info Ordered:	Fire Insur. Maps and/or Site Plans; Aerial Photos				
<u>35</u>	1 of 1	NE/103.4	75.9 / -1.00	88 Albert St Ottawa ON K1P5E9	EHS
Order No:	20180319029			Nearest Intersection:	
Status:	C			Municipality:	
Report Type:	Standard Report			Client Prov/State:	ON
Report Date:	22-MAR-18			Search Radius (km):	.25
Date Received:	19-MAR-18			X:	-75.695364
Previous Site Name:				Y:	45.421599
Lot/Building Size:					
Additional Info Ordered:	Fire Insur. Maps and/or Site Plans				
<u>36</u>	1 of 1	ENE/105.1	74.9 / -1.95	Slater St Kent St Ottawa ON	EHS
Order No:	20130911019			Nearest Intersection:	
Status:	C			Municipality:	
Report Type:	Custom Report			Client Prov/State:	ON
Report Date:	20-SEP-13			Search Radius (km):	.15
Date Received:	11-SEP-13			X:	-75.695131
Previous Site Name:				Y:	45.421312
Lot/Building Size:					
Additional Info Ordered:					
<u>37</u>	1 of 1	NE/106.0	75.6 / -1.31	88 Albert St Ottawa ON K1P 5E9	EHS
Order No:	20191023065			Nearest Intersection:	
Status:	C			Municipality:	
Report Type:	RSC Report (Urban)			Client Prov/State:	ON
Report Date:	28-OCT-19			Search Radius (km):	.3
Date Received:	23-OCT-19			X:	-75.695461
Previous Site Name:				Y:	45.42165
Lot/Building Size:					
Additional Info Ordered:					
<u>38</u>	1 of 11	ENE/109.5	74.9 / -1.95	Hydro One Networks Inc. Slater Transformer Station 84 Slater Street Ottawa ON K1A 2P4	GEN
Generator No:	ON8150356				
SIC Code:	221122				
SIC Description:	Electric Power Distribution				
Approval Years:	2010				
PO Box No:					
Country:					
Status:					

Map Key	Number of Records	Direction/ Distance (m)	Elev/Diff (m)	Site	DB
Co Admin: Choice of Contact: Phone No Admin: Contaminated Facility: MHSW Facility:					
<u>Detail(s)</u>					
Waste Class:		251			
Waste Class Name:		OIL SKIMMINGS & SLUDGES			
<u>38</u>	2 of 11	ENE/109.5	74.9 / -1.95	Hydro One Networks Inc. Slater Transformer Station 84 Slater Street Ottawa ON K1A 2P4	GEN
Generator No:		ON8150356			
SIC Code:		221122			
SIC Description:		Electric Power Distribution			
Approval Years:		2011			
PO Box No:					
Country:					
Status:					
Co Admin:					
Choice of Contact:					
Phone No Admin:					
Contaminated Facility:					
MHSW Facility:					
<u>Detail(s)</u>					
Waste Class:		251			
Waste Class Name:		OIL SKIMMINGS & SLUDGES			
<u>38</u>	3 of 11	ENE/109.5	74.9 / -1.95	Hydro One Networks Inc. Slater Transformer Station 84 Slater Street Ottawa ON K1A 2P4	GEN
Generator No:		ON8150356			
SIC Code:		221122			
SIC Description:		Electric Power Distribution			
Approval Years:		2012			
PO Box No:					
Country:					
Status:					
Co Admin:					
Choice of Contact:					
Phone No Admin:					
Contaminated Facility:					
MHSW Facility:					
<u>Detail(s)</u>					
Waste Class:		251			
Waste Class Name:		OIL SKIMMINGS & SLUDGES			
<u>38</u>	4 of 11	ENE/109.5	74.9 / -1.95	Hydro One Networks Inc. Slater Transformer Station 84 Slater Street Ottawa ON	GEN
Generator No:		ON8150356			
SIC Code:		221122			

Map Key	Number of Records	Direction/ Distance (m)	Elev/Diff (m)	Site	DB
SIC Description: Approval Years: PO Box No: Country: Status: Co Admin: Choice of Contact: Phone No Admin: Contaminated Facility: MHSW Facility:		ELECTRIC POWER DISTRIBUTION 2013			
<u>Detail(s)</u>					
Waste Class:		251			
Waste Class Name:		OIL SKIMMINGS & SLUDGES			
38	5 of 11	ENE/109.5	74.9 / -1.95	Hydro One Networks Inc. Slater Transformer Station 84 Slater Street Ottawa ON K1A 2P4	GEN
Generator No: SIC Code: SIC Description: Approval Years: PO Box No: Country: Status: Co Admin: Choice of Contact: Phone No Admin: Contaminated Facility: MHSW Facility:		ON8150356 221122 ELECTRIC POWER DISTRIBUTION 2016 Canada Mike Harvey CO_ADMIN 866-782-4489 Ext. No No			
<u>Detail(s)</u>					
Waste Class:		251			
Waste Class Name:		OIL SKIMMINGS & SLUDGES			
38	6 of 11	ENE/109.5	74.9 / -1.95	Hydro One Networks Inc. Slater Transformer Station 84 Slater Street Ottawa ON K1A 2P4	GEN
Generator No: SIC Code: SIC Description: Approval Years: PO Box No: Country: Status: Co Admin: Choice of Contact: Phone No Admin: Contaminated Facility: MHSW Facility:		ON8150356 221122 ELECTRIC POWER DISTRIBUTION 2015 Canada Mike Harvey CO_ADMIN 866-782-4489 Ext. No No			
<u>Detail(s)</u>					
Waste Class:		251			
Waste Class Name:		OIL SKIMMINGS & SLUDGES			

Map Key	Number of Records	Direction/ Distance (m)	Elev/Diff (m)	Site	DB
38	7 of 11	ENE/109.5	74.9 / -1.95	Hydro One Networks Inc. Slater Transformer Station 84 Slater Street Ottawa ON K1A 2P4	GEN
Generator No:		ON8150356			
SIC Code:		221122			
SIC Description:		ELECTRIC POWER DISTRIBUTION			
Approval Years:		2014			
PO Box No:					
Country:		Canada			
Status:					
Co Admin:		Mike Harvey			
Choice of Contact:		CO_ADMIN			
Phone No Admin:		866-782-4489 Ext.			
Contaminated Facility:		No			
MHSW Facility:		No			
<u>Detail(s)</u>					
Waste Class:		251			
Waste Class Name:		OIL SKIMMINGS & SLUDGES			
38	8 of 11	ENE/109.5	74.9 / -1.95	Hydro One Networks Inc. Slater Transformer Station 84 Slater Street Ottawa ON K1A 2P4	GEN
Generator No:		ON8150356			
SIC Code:					
SIC Description:					
Approval Years:		As of Dec 2018			
PO Box No:					
Country:		Canada			
Status:		Registered			
Co Admin:					
Choice of Contact:					
Phone No Admin:					
Contaminated Facility:					
MHSW Facility:					
<u>Detail(s)</u>					
Waste Class:		146 L			
Waste Class Name:		Other specified inorganic sludges, slurries or solids			
Waste Class:		243 D			
Waste Class Name:		PCB			
Waste Class:		251 L			
Waste Class Name:		Waste oils/sludges (petroleum based)			
Waste Class:		251 T			
Waste Class Name:		Waste oils/sludges (petroleum based)			
38	9 of 11	ENE/109.5	74.9 / -1.95	Hydro One Networks Inc. Slater Transformer Station 84 Slater Street Ottawa ON K1A 2P4	GEN
Generator No:		ON8150356			
SIC Code:					
SIC Description:					
Approval Years:		As of Jul 2020			
PO Box No:					
Country:		Canada			

Map Key	Number of Records	Direction/ Distance (m)	Elev/Diff (m)	Site	DB
Status: Co Admin: Choice of Contact: Phone No Admin: Contaminated Facility: MHSW Facility:		Registered			
<u>Detail(s)</u>					
Waste Class:		243 D			
Waste Class Name:		PCB			
Waste Class:		251 T			
Waste Class Name:		Waste oils/sludges (petroleum based)			
Waste Class:		251 L			
Waste Class Name:		Waste oils/sludges (petroleum based)			
Waste Class:		146 L			
Waste Class Name:		Other specified inorganic sludges, slurries or solids			

38	10 of 11	ENE/109.5	74.9 / -1.95	Hydro One Networks Inc. Slater Transformer Station 84 Slater Street Ottawa ON K1A 2P4	GEN
Generator No: SIC Code: SIC Description: Approval Years: PO Box No: Country: Status: Co Admin: Choice of Contact: Phone No Admin: Contaminated Facility: MHSW Facility:		ON8150356 As of Nov 2021 Canada Registered			
<u>Detail(s)</u>					
Waste Class:		251 T			
Waste Class Name:		Waste oils/sludges (petroleum based)			
Waste Class:		243 D			
Waste Class Name:		PCB			
Waste Class:		251 L			
Waste Class Name:		Waste oils/sludges (petroleum based)			
Waste Class:		146 L			
Waste Class Name:		Other specified inorganic sludges, slurries or solids			

38	11 of 11	ENE/109.5	74.9 / -1.95	Hydro One Networks Inc. Slater Transformer Station 84 Slater Street Ottawa ON K1A 2P4	GEN
Generator No: SIC Code: SIC Description: Approval Years: PO Box No: Country: Status:		ON8150356 As of Oct 2022 Canada Registered			

Map Key	Number of Records	Direction/ Distance (m)	Elev/Diff (m)	Site	DB
Co Admin: Choice of Contact: Phone No Admin: Contaminated Facility: MHSW Facility:					
Detail(s)					
Waste Class:		146 L			
Waste Class Name:		OTHER SPECIFIED INORGANICS			
Waste Class:		251 L			
Waste Class Name:		OIL SKIMMINGS & SLUDGES			
Waste Class:		251 T			
Waste Class Name:		OIL SKIMMINGS & SLUDGES			
Waste Class:		243 D			
Waste Class Name:		PCBS			
39	1 of 9	W/112.5	77.8 / 0.97	CHATEAU OTTAWA HOTEL INC. 150 ALBERT STREET OTTAWA CITY ON K1P 5G2	CA
Certificate #:		8-4234-94-			
Application Year:		94			
Issue Date:		5/31/1995			
Approval Type:		Industrial air			
Status:		Cancelled			
Application Type:					
Client Name:					
Client Address:					
Client City:					
Client Postal Code:					
Project Description:		EMERGENCY GENERATOR EXHAUST SYSTEM			
Contaminants:					
Emission Control:					
39	2 of 9	W/112.5	77.8 / 0.97	CHATEAU OTTAWA HOTEL INC. 150 ALBERT ST. OTTAWA CITY ON K1P 5G2	CA
Certificate #:		8-4098-90-			
Application Year:		90			
Issue Date:		12/5/1990			
Approval Type:		Industrial air			
Status:		Preliminary approval			
Application Type:					
Client Name:					
Client Address:					
Client City:					
Client Postal Code:					
Project Description:		BOILER & KITCHEN VENTILATION			
Contaminants:		Nitrogen Oxides			
Emission Control:		No Controls			
39	3 of 9	W/112.5	77.8 / 0.97	CHATEAU OTTAWA HOTEL INC. 150 ALBERT ST., LOTS 44-46 OTTAWA CITY ON K1P 5G2	CA
Certificate #:		8-4083-97-			

Map Key	Number of Records	Direction/ Distance (m)	Elev/Diff (m)	Site	DB
Application Year: Issue Date: Approval Type: Status: Application Type: Client Name: Client Address: Client City: Client Postal Code: Project Description: Contaminants: Emission Control:		97 6/12/1997 Industrial air Approved			
39	4 of 9	W/112.5	77.8 / 0.97	FOUR SEASONS HOTEL (OTTAWA) LTD. B2 LEVEL 150 ALBERT ST. OTTAWA ON K1P 5G2	GEN
Generator No: SIC Code: SIC Description: Approval Years: PO Box No: Country: Status: Co Admin: Choice of Contact: Phone No Admin: Contaminated Facility: MHSW Facility:		ON0013600 9111 HOTELS/MOTOR HOTELS 88,89,90			
Detail(s)					
Waste Class: Waste Class Name:		241 HALOGENATED SOLVENTS			
39	5 of 9	W/112.5	77.8 / 0.97	CHATEAU OTTAWA HOTEL INC. 150 ALBERT STREET B2 LEVEL OTTAWA ON K1P 5G2	GEN
Generator No: SIC Code: SIC Description: Approval Years: PO Box No: Country: Status: Co Admin: Choice of Contact: Phone No Admin: Contaminated Facility: MHSW Facility:		ON0013600 9111 HOTELS/MOTOR HOTELS 92,93,97,98,99,00			
Detail(s)					
Waste Class: Waste Class Name:		241 HALOGENATED SOLVENTS			
39	6 of 9	W/112.5	77.8 / 0.97	CHATEAU OTTAWA HOTEL INC. 15-374 B2 LEVEL 150 ALBERT ST. OTTAWA ON K1P 5G2	GEN

Map Key	Number of Records	Direction/ Distance (m)	Elev/Diff (m)	Site	DB
Generator No: SIC Code: SIC Description: Approval Years: PO Box No: Country: Status: Co Admin: Choice of Contact: Phone No Admin: Contaminated Facility: MHSW Facility:		ON0013600 9111 HOTELS/MOTOR HOTELS 94,95,96			
Detail(s)					
Waste Class: Waste Class Name:		241 HALOGENATED SOLVENTS			
39	7 of 9	W/112.5	77.8 / 0.97	CHATEAU OTT(OUT OF BUSINESS) 150 ALBERT STREET B2 LEVEL OTTAWA ON K1P 5G2	GEN
Generator No: SIC Code: SIC Description: Approval Years: PO Box No: Country: Status: Co Admin: Choice of Contact: Phone No Admin: Contaminated Facility: MHSW Facility:		ON0013600 9111 HOTELS/MOTOR HOTELS 01			
Detail(s)					
Waste Class: Waste Class Name:		241 HALOGENATED SOLVENTS			
39	8 of 9	W/112.5	77.8 / 0.97	150 Albert Street Ottawa ON K1P 5G2	EHS
Order No: Status: Report Type: Report Date: Date Received: Previous Site Name: Lot/Building Size: Additional Info Ordered:		20040823010 C Complete Report 8/31/04 8/23/04 256 room 17 story Hotel		Nearest Intersection: Municipality: Client Prov/State: Search Radius (km): X: Y:	OR 0.25 -75.697939 45.420805
39	9 of 9	W/112.5	77.8 / 0.97	Ottawa Sheridan Hotel 150 Albert Street Ottawa ON	GEN
Generator No: SIC Code: SIC Description: Approval Years: PO Box No:		ON9565700 721111 HOTELS 2013			

Map Key	Number of Records	Direction/ Distance (m)	Elev/Diff (m)	Site	DB
Country: Status: Co Admin: Choice of Contact: Phone No Admin: Contaminated Facility: MHSW Facility:					
<u>Detail(s)</u>					
Waste Class:		243			
Waste Class Name:		PCBS			

<u>40</u>	1 of 1	NW/113.8	77.8 / 0.89	ON	BORE
Borehole ID:	613423			Inclin FLG:	No
OGF ID:	215514713			SP Status:	Initial Entry
Status:				Surv Elev:	No
Type:	Borehole			Piezometer:	No
Use:				Primary Name:	
Completion Date:				Municipality:	
Static Water Level:	0.6			Lot:	
Primary Water Use:				Township:	
Sec. Water Use:				Latitude DD:	45.421864
Total Depth m:	-999			Longitude DD:	-75.696996
Depth Ref:	Ground Surface			UTM Zone:	18
Depth Elev:				Easting:	445471
Drill Method:				Northing:	5030052
Orig Ground Elev m:	73.2			Location Accuracy:	
Elev Reliabil Note:				Accuracy:	Not Applicable
DEM Ground Elev m:	73				
Concession:					
Location D:					
Survey D:					
Comments:					

Borehole Geology Stratum

Geology Stratum ID:	218395100			Mat Consistency:	Dense
Top Depth:	4.9			Material Moisture:	
Bottom Depth:				Material Texture:	
Material Color:	Red			Non Geo Mat Type:	
Material 1:	Bedrock			Geologic Formation:	
Material 2:	Shale			Geologic Group:	
Material 3:				Geologic Period:	
Material 4:				Depositional Gen:	
Gsc Material Description:					
Stratum Description:	BEDROCK. ,FISSURED. SILT. DENSE. TILL. LOOSE. BOULDERS. DENSE. BOULDERS. VERY DENSE. B				
	**Note: Many records provided by the department have a truncated [Stratum Description] field.				
Geology Stratum ID:	218395095			Mat Consistency:	
Top Depth:	0			Material Moisture:	
Bottom Depth:	3			Material Texture:	
Material Color:				Non Geo Mat Type:	
Material 1:	Fill			Geologic Formation:	
Material 2:				Geologic Group:	
Material 3:				Geologic Period:	
Material 4:				Depositional Gen:	fill
Gsc Material Description:					
Stratum Description:	FILL.				
Geology Stratum ID:	218395097			Mat Consistency:	Soft

Map Key	Number of Records	Direction/ Distance (m)	Elev/Diff (m)	Site	DB
Top Depth:	3.7			Material Moisture:	
Bottom Depth:	4			Material Texture:	
Material Color:				Non Geo Mat Type:	
Material 1:	Clay			Geologic Formation:	
Material 2:	Silt			Geologic Group:	
Material 3:				Geologic Period:	
Material 4:				Depositional Gen:	
Gsc Material Description:					
Stratum Description:		CLAY. VERY SOFT.			
Geology Stratum ID:	218395096			Mat Consistency:	Soft
Top Depth:	3			Material Moisture:	
Bottom Depth:	3.7			Material Texture:	
Material Color:				Non Geo Mat Type:	
Material 1:	Humus			Geologic Formation:	
Material 2:				Geologic Group:	
Material 3:				Geologic Period:	
Material 4:				Depositional Gen:	
Gsc Material Description:					
Stratum Description:		HUMUS. SOFT, WATER STABLE AT 238.2 FEET.			
Geology Stratum ID:	218395099			Mat Consistency:	Compact
Top Depth:	4.3			Material Moisture:	
Bottom Depth:	4.9			Material Texture:	
Material Color:				Non Geo Mat Type:	
Material 1:	Till			Geologic Formation:	
Material 2:	Clay			Geologic Group:	
Material 3:				Geologic Period:	
Material 4:				Depositional Gen:	
Gsc Material Description:					
Stratum Description:		TILL. COMPACT.			
Geology Stratum ID:	218395098			Mat Consistency:	Loose
Top Depth:	4			Material Moisture:	
Bottom Depth:	4.3			Material Texture:	
Material Color:				Non Geo Mat Type:	
Material 1:	Sand			Geologic Formation:	
Material 2:	Silt			Geologic Group:	
Material 3:				Geologic Period:	
Material 4:				Depositional Gen:	
Gsc Material Description:					
Stratum Description:		SAND. LOOSE.			
<u>Source</u>					
Source Type:	Data Survey			Source Appl:	Spatial/Tabular
Source Orig:	Geological Survey of Canada			Source Iden:	1
Source Date:	1956-1972			Scale or Res:	Varies
Confidence:	H			Horizontal:	NAD27
Observatio:				Verticalda:	Mean Average Sea Level
Source Name:	Urban Geology Automated Information System (UGAIS)				
Source Details:	File: OTTAWA2.txt RecordID: 059310 NTS_Sheet: 31G05G				
Confiden 1:	Logged by professional. Exact and complete description of material and properties.				
<u>Source List</u>					
Source Identifier:	1			Horizontal Datum:	NAD27
Source Type:	Data Survey			Vertical Datum:	Mean Average Sea Level
Source Date:	1956-1972			Projection Name:	Universal Transverse Mercator
Scale or Resolution:	Varies				
Source Name:	Urban Geology Automated Information System (UGAIS)				
Source Originators:	Geological Survey of Canada				

Map Key	Number of Records	Direction/ Distance (m)	Elev/Diff (m)	Site	DB
41	1 of 12	SSW/115.1	76.8 / -0.06	150 SLATER STREET Ottawa ON	WWIS
Well ID: 7121702 Construction Date: Use 1st: Monitoring Use 2nd: Final Well Status: Test Hole Water Type: Casing Material: Audit No: M02881 Tag: A074581 Constructn Method: Elevation (m): Elevatn Reliabilty: Depth to Bedrock: Well Depth: Overburden/Bedrock: Pump Rate: Static Water Level: Clear/Cloudy: Municipality: OTTAWA CITY Site Info:		Flowing (Y/N): Flow Rate: Data Entry Status: Data Src: Date Received: 04/08/2009 Selected Flag: TRUE Abandonment Rec: Contractor: 1844 Form Version: 5 Owner: County: OTTAWA-CARLETON Lot: Concession: Concession Name: Easting NAD83: Northing NAD83: Zone: UTM Reliability:			
PDF URL (Map):		https://d2khazk8e83rdv.cloudfront.net/moe_mapping/downloads/2Water/Wells_pdfs/712\7121702.pdf			
<u>Additional Detail(s) (Map)</u>					
Well Completed Date: 08/11/2008 Year Completed: 2008 Depth (m): Latitude: 45.4198357273437 Longitude: -75.6972865234137 Path: 712\7121702.pdf		PDF URL (Map): https://d2khazk8e83rdv.cloudfront.net/moe_mapping/downloads/2Water/Wells_pdfs/712\7121702.pdf			
<u>Additional Detail(s) (Map)</u>					
Well Completed Date: 08/12/2008 Year Completed: 2008 Depth (m): Latitude: 45.4203464979061 Longitude: -75.6976634802682 Path: 712\7121702.pdf		PDF URL (Map): https://d2khazk8e83rdv.cloudfront.net/moe_mapping/downloads/2Water/Wells_pdfs/712\7121702.pdf			
<u>Additional Detail(s) (Map)</u>					
Well Completed Date: 08/14/2008 Year Completed: 2008 Depth (m): Latitude: 45.4193594759444 Longitude: -75.6971528462926 Path: 712\7121702.pdf		PDF URL (Map): https://d2khazk8e83rdv.cloudfront.net/moe_mapping/downloads/2Water/Wells_pdfs/712\7121702.pdf			
<u>Additional Detail(s) (Map)</u>					
Well Completed Date: 08/11/2008 Year Completed: 2008					

Map Key	Number of Records	Direction/ Distance (m)	Elev/Diff (m)	Site	DB
Depth (m):					
Latitude:		45.4206186229911			
Longitude:		-75.6973217240923			
Path:		712\7121702.pdf			
PDF URL (Map):		https://d2khazk8e83rdv.cloudfront.net/moe_mapping/downloads/2Water/Wells_pdfs/712\7121702.pdf			
<u>Additional Detail(s) (Map)</u>					
Well Completed Date:		08/12/2008			
Year Completed:		2008			
Depth (m):		30.76			
Latitude:		45.4203464979061			
Longitude:		-75.6976634802682			
Path:		712\7121702.pdf			
PDF URL (Map):		https://d2khazk8e83rdv.cloudfront.net/moe_mapping/downloads/2Water/Wells_pdfs/712\7121702.pdf			
<u>Additional Detail(s) (Map)</u>					
Well Completed Date:		08/12/2008			
Year Completed:		2008			
Depth (m):					
Latitude:		45.421656558313			
Longitude:		-75.7027412890493			
Path:		712\7121702.pdf			
<u>Bore Hole Information</u>					
Bore Hole ID:	1002754469			Elevation:	
DP2BR:				Elevrc:	
Spatial Status:				Zone:	18
Code OB:				East83:	445446.00
Code OB Desc:				North83:	5029827.00
Open Hole:				Org CS:	UTM83
Cluster Kind:	This is a record from cluster log sheet			UTMRC:	3
Date Completed:	08/11/2008			UTMRC Desc:	margin of error : 10 - 30 m
Remarks:				Location Method:	wwr
Loc Method Desc:	on Water Well Record				
Elevrc Desc:					
Location Source Date:					
Improvement Location Source:					
Improvement Location Method:					
Source Revision Comment:					
Supplier Comment:					
<u>Annular Space/Abandonment Sealing Record</u>					
Plug ID:	1002754473				
Layer:					
Plug From:					
Plug To:					
Plug Depth UOM:					
<u>Method of Construction & Well Use</u>					
Method Construction ID:	1002754472				
Method Construction Code:					
Method Construction:					
Other Method Construction:	HSA/DIA				

Map Key	Number of Records	Direction/ Distance (m)	Elev/Diff (m)	Site	DB
<u>Pipe Information</u>					
Pipe ID:			1002754474		
Casing No:			0		
Comment:					
Alt Name:					
<u>Construction Record - Casing</u>					
Casing ID:			1002754476		
Layer:					
Material:			5		
Open Hole or Material:			PLASTIC		
Depth From:					
Depth To:			11.0		
Casing Diameter:					
Casing Diameter UOM:					
Casing Depth UOM:			m		
<u>Construction Record - Screen</u>					
Screen ID:			1002754475		
Layer:					
Slot:					
Screen Top Depth:			11.0		
Screen End Depth:			11.600000381469727		
Screen Material:					
Screen Depth UOM:			m		
Screen Diameter UOM:					
Screen Diameter:					
<u>Results of Well Yield Testing</u>					
Pumping Test Method Desc:					
Pump Test ID:			1002754477		
Pump Set At:					
Static Level:			7.0		
Final Level After Pumping:					
Recommended Pump Depth:					
Pumping Rate:					
Flowing Rate:					
Recommended Pump Rate:					
Levels UOM:			m		
Rate UOM:					
Water State After Test Code:					
Water State After Test:					
Pumping Test Method:					
Pumping Duration HR:					
Pumping Duration MIN:					
Flowing:					
<u>Hole Diameter</u>					
Hole ID:			1002754471		
Diameter:			20.0		
Depth From:					
Depth To:			11.6899995803833		
Hole Depth UOM:			m		
Hole Diameter UOM:			cm		

<i>Map Key</i>	<i>Number of Records</i>	<i>Direction/ Distance (m)</i>	<i>Elev/Diff (m)</i>	<i>Site</i>	<i>DB</i>
<u>Bore Hole Information</u>					
Bore Hole ID:	1002754487			Elevation:	
DP2BR:				Elevrc:	
Spatial Status:				Zone:	18
Code OB:				East83:	445417.00
Code OB Desc:				North83:	5029884.00
Open Hole:				Org CS:	UTM83
Cluster Kind:	This is a record from cluster log sheet			UTMRC:	3
Date Completed:	08/12/2008			UTMRC Desc:	margin of error : 10 - 30 m
Remarks:				Location Method:	wwr
Loc Method Desc:		on Water Well Record			
Elevrc Desc:					
Location Source Date:					
Improvement Location Source:					
Improvement Location Method:					
Source Revision Comment:					
Supplier Comment:					
<u>Annular Space/Abandonment Sealing Record</u>					
Plug ID:	1002754491				
Layer:					
Plug From:					
Plug To:					
Plug Depth UOM:					
<u>Method of Construction & Well Use</u>					
Method Construction ID:	1002754490				
Method Construction Code:					
Method Construction:					
Other Method Construction:		HSA			
<u>Pipe Information</u>					
Pipe ID:	1002754492				
Casing No:	0				
Comment:					
Alt Name:					
<u>Construction Record - Casing</u>					
Casing ID:	1002754494				
Layer:					
Material:	5				
Open Hole or Material:	PLASTIC				
Depth From:					
Depth To:	5.5				
Casing Diameter:					
Casing Diameter UOM:					
Casing Depth UOM:	m				
<u>Construction Record - Screen</u>					
Screen ID:	1002754493				
Layer:					
Slot:					
Screen Top Depth:	5.5				
Screen End Depth:	7.0				

Map Key	Number of Records	Direction/ Distance (m)	Elev/Diff (m)	Site	DB
Screen Material:					
Screen Depth UOM: m					
Screen Diameter UOM:					
Screen Diameter:					
 <u>Results of Well Yield Testing</u>					
Pumping Test Method Desc:					
Pump Test ID: 1002754495					
Pump Set At:					
Static Level:					
Final Level After Pumping:					
Recommended Pump Depth:					
Pumping Rate:					
Flowing Rate:					
Recommended Pump Rate:					
Levels UOM: m					
Rate UOM:					
Water State After Test Code:					
Water State After Test:					
Pumping Test Method:					
Pumping Duration HR:					
Pumping Duration MIN:					
Flowing:					
 <u>Hole Diameter</u>					
Hole ID: 1002754489					
Diameter: 20.0					
Depth From:					
Depth To: 7.039999961853027					
Hole Depth UOM: m					
Hole Diameter UOM: cm					
 <u>Bore Hole Information</u>					
Bore Hole ID: 1002754505					
DP2BR:					
Spatial Status:					
Code OB:					
Code OB Desc:					
Open Hole:					
Cluster Kind: This is a record from cluster log sheet					
Date Completed: 08/14/2008					
Remarks:					
Loc Method Desc: on Water Well Record					
Elevrc Desc:					
Location Source Date:					
Improvement Location Source:					
Improvement Location Method:					
Source Revision Comment:					
Supplier Comment:					
 <u>Annular Space/Abandonment</u>					
<u>Sealing Record</u>					
Plug ID: 1002754509					
Layer:					
Plug From:					
Plug To:					
Plug Depth UOM:					

<i>Map Key</i>	<i>Number of Records</i>	<i>Direction/ Distance (m)</i>	<i>Elev/Diff (m)</i>	<i>Site</i>	<i>DB</i>
<u>Method of Construction & Well Use</u>					
Method Construction ID:			1002754508		
Method Construction Code:					
Method Construction:					
Other Method Construction:			HSA/DIA		
<u>Pipe Information</u>					
Pipe ID:			1002754510		
Casing No:			0		
Comment:					
Alt Name:					
<u>Construction Record - Casing</u>					
Casing ID:			1002754512		
Layer:					
Material:			5		
Open Hole or Material:			PLASTIC		
Depth From:					
Depth To:			6.0		
Casing Diameter:					
Casing Diameter UOM:					
Casing Depth UOM:			m		
<u>Construction Record - Screen</u>					
Screen ID:			1002754511		
Layer:					
Slot:					
Screen Top Depth:			6.0		
Screen End Depth:			9.0		
Screen Material:					
Screen Depth UOM:			m		
Screen Diameter UOM:					
Screen Diameter:					
<u>Results of Well Yield Testing</u>					
Pumping Test Method Desc:					
Pump Test ID:			1002754513		
Pump Set At:					
Static Level:			7.0		
Final Level After Pumping:					
Recommended Pump Depth:					
Pumping Rate:					
Flowing Rate:					
Recommended Pump Rate:					
Levels UOM:			m		
Rate UOM:					
Water State After Test Code:					
Water State After Test:					
Pumping Test Method:					
Pumping Duration HR:					
Pumping Duration MIN:					
Flowing:					
<u>Hole Diameter</u>					
Hole ID:			1002754507		

Map Key	Number of Records	Direction/ Distance (m)	Elev/Diff (m)	Site	DB
Diameter:		20.0			
Depth From:					
Depth To:		12.1899995803833			
Hole Depth UOM:		m			
Hole Diameter UOM:		cm			

Bore Hole Information

Bore Hole ID:	1002124089	Elevation:	
DP2BR:		Elevrc:	
Spatial Status:		Zone:	18
Code OB:		East83:	445417.00
Code OB Desc:		North83:	5029884.00
Open Hole:	No	Org CS:	UTM83
Cluster Kind:		UTMRC:	4
Date Completed:	08/12/2008	UTMRC Desc:	margin of error : 30 m - 100 m
Remarks:		Location Method:	wwr
Loc Method Desc:	on Water Well Record		
Elevrc Desc:			
Location Source Date:			
Improvement Location Source:			
Improvement Location Method:			
Source Revision Comment:			
Supplier Comment:			

Overburden and Bedrock

Materials Interval

Formation ID:	1002754518
Layer:	4
Color:	2
General Color:	GREY
Mat1:	28
Most Common Material:	SAND
Mat2:	05
Mat2 Desc:	CLAY
Mat3:	84
Mat3 Desc:	SILTY
Formation Top Depth:	2.619999885559082
Formation End Depth:	5.940000057220459
Formation End Depth UOM:	m

Overburden and Bedrock

Materials Interval

Formation ID:	1002754517
Layer:	3
Color:	2
General Color:	GREY
Mat1:	05
Most Common Material:	CLAY
Mat2:	84
Mat2 Desc:	SILTY
Mat3:	
Mat3 Desc:	
Formation Top Depth:	1.75
Formation End Depth:	2.619999885559082
Formation End Depth UOM:	m

Overburden and Bedrock

Materials Interval

Map Key	Number of Records	Direction/ Distance (m)	Elev/Diff (m)	Site	DB
Formation ID:		1002754519			
Layer:		5			
Color:		2			
General Color:		GREY			
Mat1:		28			
Most Common Material:		SAND			
Mat2:		05			
Mat2 Desc:		CLAY			
Mat3:		17			
Mat3 Desc:		SHALE			
Formation Top Depth:		5.940000057220459			
Formation End Depth:		7.320000171661377			
Formation End Depth UOM:		m			
<u>Overburden and Bedrock Materials Interval</u>					
Formation ID:		1002754520			
Layer:		6			
Color:		8			
General Color:		BLACK			
Mat1:		17			
Most Common Material:		SHALE			
Mat2:		26			
Mat2 Desc:		ROCK			
Mat3:		15			
Mat3 Desc:		LIMESTONE			
Formation Top Depth:		7.320000171661377			
Formation End Depth:		30.760000228881836			
Formation End Depth UOM:		m			
<u>Overburden and Bedrock Materials Interval</u>					
Formation ID:		1002754516			
Layer:		2			
Color:		2			
General Color:		GREY			
Mat1:		28			
Most Common Material:		SAND			
Mat2:		11			
Mat2 Desc:		GRAVEL			
Mat3:		84			
Mat3 Desc:		SILTY			
Formation Top Depth:		0.15000000596046448			
Formation End Depth:		1.75			
Formation End Depth UOM:		m			
<u>Overburden and Bedrock Materials Interval</u>					
Formation ID:		1002754515			
Layer:		1			
Color:					
General Color:					
Mat1:		27			
Most Common Material:		OTHER			
Mat2:					
Mat2 Desc:					
Mat3:					
Mat3 Desc:					
Formation Top Depth:		0.0			
Formation End Depth:		0.15000000596046448			

<i>Map Key</i>	<i>Number of Records</i>	<i>Direction/ Distance (m)</i>	<i>Elev/Diff (m)</i>	<i>Site</i>	<i>DB</i>
Formation End Depth UOM:		m			
<u>Annular Space/Abandonment Sealing Record</u>					
Plug ID:		1002754523			
Layer:		1			
Plug From:		0.0			
Plug To:		30.399999618530273			
Plug Depth UOM:		m			
<u>Method of Construction & Well Use</u>					
Method Construction ID:		1002754526			
Method Construction Code:		7			
Method Construction:		Diamond			
Other Method Construction:		HSA			
<u>Pipe Information</u>					
Pipe ID:		1002754514			
Casing No:		0			
Comment:					
Alt Name:					
<u>Construction Record - Screen</u>					
Screen ID:		1002754524			
Layer:		1			
Slot:		10			
Screen Top Depth:					
Screen End Depth:					
Screen Material:		5			
Screen Depth UOM:		m			
Screen Diameter UOM:		cm			
Screen Diameter:		5.800000190734863			
<u>Hole Diameter</u>					
Hole ID:		1002754522			
Diameter:		10.0			
Depth From:		7.300000190734863			
Depth To:		30.700000762939453			
Hole Depth UOM:		m			
Hole Diameter UOM:		cm			
<u>Hole Diameter</u>					
Hole ID:		1002754521			
Diameter:		20.0			
Depth From:		0.0			
Depth To:		7.300000190734863			
Hole Depth UOM:		m			
Hole Diameter UOM:		cm			
<u>Bore Hole Information</u>					
Bore Hole ID:	1002754496			Elevation:	
DP2BR:				Elevrc:	

Map Key	Number of Records	Direction/ Distance (m)	Elev/Diff (m)	Site	DB
Spatial Status:				Zone:	18
Code OB:				East83:	445021.00
Code OB Desc:				North83:	5030033.00
Open Hole:				Org CS:	UTM83
Cluster Kind:				UTMRC:	3
Date Completed: This is a record from cluster log sheet 08/12/2008				UTMRC Desc:	margin of error : 10 - 30 m
Remarks:				Location Method:	wwr
Loc Method Desc: on Water Well Record					
Elevrc Desc:					
Location Source Date:					
Improvement Location Source:					
Improvement Location Method:					
Source Revision Comment:					
Supplier Comment:					
<u>Annular Space/Abandonment Sealing Record</u>					
Plug ID:		1002754500			
Layer:					
Plug From:					
Plug To:					
Plug Depth UOM:					
<u>Method of Construction & Well Use</u>					
Method Construction ID:		1002754499			
Method Construction Code:					
Method Construction:					
Other Method Construction:		HSA/DIA			
<u>Pipe Information</u>					
Pipe ID:		1002754501			
Casing No:		0			
Comment:					
Alt Name:					
<u>Construction Record - Casing</u>					
Casing ID:		1002754503			
Layer:					
Material:		5			
Open Hole or Material:		PLASTIC			
Depth From:					
Depth To:		11.300000190734863			
Casing Diameter:					
Casing Diameter UOM:					
Casing Depth UOM:		m			
<u>Construction Record - Screen</u>					
Screen ID:		1002754502			
Layer:					
Slot:					
Screen Top Depth:		11.300000190734863			
Screen End Depth:		12.300000190734863			
Screen Material:					
Screen Depth UOM:		m			
Screen Diameter UOM:					
Screen Diameter:					

Map Key	Number of Records	Direction/ Distance (m)	Elev/Diff (m)	Site	DB
<u>Results of Well Yield Testing</u>					
Pumping Test Method Desc:					
Pump Test ID:		1002754504			
Pump Set At:					
Static Level:		7.0			
Final Level After Pumping:					
Recommended Pump Depth:					
Pumping Rate:					
Flowing Rate:					
Recommended Pump Rate:					
Levels UOM:		m			
Rate UOM:					
Water State After Test Code:					
Water State After Test:					
Pumping Test Method:					
Pumping Duration HR:					
Pumping Duration MIN:					
Flowing:					
<u>Hole Diameter</u>					
Hole ID:		1002754498			
Diameter:		20.0			
Depth From:					
Depth To:		12.319999694824219			
Hole Depth UOM:		m			
Hole Diameter UOM:		cm			
<u>Bore Hole Information</u>					
Bore Hole ID:	1002754478				
DP2BR:					
Spatial Status:					
Code OB:					
Code OB Desc:					
Open Hole:					
Cluster Kind:	This is a record from cluster log sheet				
Date Completed:	08/11/2008				
Remarks:					
Loc Method Desc:	on Water Well Record				
Elevrc Desc:					
Location Source Date:					
Improvement Location Source:					
Improvement Location Method:					
Source Revision Comment:					
Supplier Comment:					
<u>Annular Space/Abandonment</u>					
<u>Sealing Record</u>					
Plug ID:		1002754482			
Layer:					
Plug From:					
Plug To:					
Plug Depth UOM:					
<u>Method of Construction & Well Use</u>					
Method Construction ID:		1002754481			

Map Key	Number of Records	Direction/ Distance (m)	Elev/Diff (m)	Site	DB
Method Construction Code:					
Method Construction:					
Other Method Construction: HSA/DIA					
<u>Pipe Information</u>					
Pipe ID: 1002754483					
Casing No: 0					
Comment:					
Alt Name:					
<u>Construction Record - Casing</u>					
Casing ID: 1002754485					
Layer:					
Material: 5					
Open Hole or Material: PLASTIC					
Depth From:					
Depth To: 10.5					
Casing Diameter:					
Casing Diameter UOM:					
Casing Depth UOM: m					
<u>Construction Record - Screen</u>					
Screen ID: 1002754484					
Layer:					
Slot:					
Screen Top Depth: 10.5					
Screen End Depth: 12.289999961853027					
Screen Material:					
Screen Depth UOM: m					
Screen Diameter UOM:					
Screen Diameter:					
<u>Results of Well Yield Testing</u>					
Pumping Test Method Desc:					
Pump Test ID: 1002754486					
Pump Set At:					
Static Level: 6.0					
Final Level After Pumping:					
Recommended Pump Depth:					
Pumping Rate:					
Flowing Rate:					
Recommended Pump Rate:					
Levels UOM: m					
Rate UOM:					
Water State After Test Code:					
Water State After Test:					
Pumping Test Method:					
Pumping Duration HR:					
Pumping Duration MIN:					
Flowing:					
<u>Hole Diameter</u>					
Hole ID: 1002754480					
Diameter: 20.0					
Depth From:					
Depth To: 12.289999961853027					
Hole Depth UOM: m					

Map Key	Number of Records	Direction/ Distance (m)	Elev/Diff (m)	Site	DB
Hole Diameter UOM:		cm			
<u>Links</u>					
Bore Hole ID:	1002124089			Tag No:	A074581
Depth M:	30.76			Contractor:	1844
Year Completed:	2008			Latitude:	45.4203464979061
Well Completed Dt:	08/12/2008			Longitude:	-75.6976634802682
Audit No:	M02881			Y:	45.420346491068855
Path:	712\7121702.pdf			X:	-75.69766331814436
<u>Links</u>					
Bore Hole ID:	1002754469			Tag No:	A074581
Depth M:				Contractor:	1844
Year Completed:	2008			Latitude:	45.4198357273437
Well Completed Dt:	08/11/2008			Longitude:	-75.6972865234137
Audit No:	M02881			Y:	45.419835719908036
Path:	712\7121702.pdf			X:	-75.69728636096504
<u>Links</u>					
Bore Hole ID:	1002754478			Tag No:	A074581
Depth M:				Contractor:	1844
Year Completed:	2008			Latitude:	45.4206186229911
Well Completed Dt:	08/11/2008			Longitude:	-75.6973217240923
Audit No:	M02881			Y:	45.42061861594981
Path:	712\7121702.pdf			X:	-75.69732156226958
<u>Links</u>					
Bore Hole ID:	1002754496			Tag No:	A074581
Depth M:				Contractor:	1844
Year Completed:	2008			Latitude:	45.421656558313
Well Completed Dt:	08/12/2008			Longitude:	-75.7027412890493
Audit No:	M02881			Y:	45.42165655130278
Path:	712\7121702.pdf			X:	-75.70274112703615
<u>Links</u>					
Bore Hole ID:	1002754487			Tag No:	A074581
Depth M:				Contractor:	1844
Year Completed:	2008			Latitude:	45.4203464979061
Well Completed Dt:	08/12/2008			Longitude:	-75.6976634802682
Audit No:	M02881			Y:	45.420346491068855
Path:	712\7121702.pdf			X:	-75.69766331814436
<u>Links</u>					
Bore Hole ID:	1002754505			Tag No:	A074581
Depth M:				Contractor:	1844
Year Completed:	2008			Latitude:	45.4193594759444
Well Completed Dt:	08/14/2008			Longitude:	-75.6971528462926
Audit No:	M02881			Y:	45.41935946928048
Path:	712\7121702.pdf			X:	-75.69715268365067

41

2 of 12

SSW/115.1

76.8 / -0.06

RIAZ BAKSH
150 SLATER ST,ECONOMIC DEVELOPMENT
CANADA,OTTAWA,ON,K1P 5H6,CA
ON

VAR

Map Key	Number of Records	Direction/ Distance (m)	Elev/Diff (m)	Site	DB
Incident No: 212318 Status: Variance Approved Incident Reported Dt: 10/5/2009 Incident Created On: 10/5/2009				Item Instance: NULL Incident Type: FS-Variance Aband USTs: Abandon UST	
41	3 of 12	SSW/115.1	76.8 / -0.06	150SLATERSTREET(OTTAWA)INC. 150 SLATER STREET OTTAWA ON K1A 1K3	GEN
Generator No: ON9451993 SIC Code: 531310 SIC Description: Approval Years: 2011 PO Box No: Country: Status: Co Admin: Choice of Contact: Phone No Admin: Contaminated Facility: MHSW Facility:					
41	4 of 12	SSW/115.1	76.8 / -0.06	150SLATERSTREET(OTTAWA)INC. 150 SLATER STREET OTTAWA ON K1A 1K3	GEN
Generator No: ON9451993 SIC Code: 531310 SIC Description: Real Estate Property Managers Approval Years: 2012 PO Box No: Country: Status: Co Admin: Choice of Contact: Phone No Admin: Contaminated Facility: MHSW Facility:					
41	5 of 12	SSW/115.1	76.8 / -0.06	The Manufacturers Life Insurance Company 150 SLATER STREET OTTAWA ON	GEN
Generator No: ON9451993 SIC Code: 531310 SIC Description: REAL ESTATE PROPERTY MANAGERS Approval Years: 2013 PO Box No: Country: Status: Co Admin: Choice of Contact: Phone No Admin: Contaminated Facility: MHSW Facility:					
<u>Detail(s)</u>					
Waste Class: 146 Waste Class Name: OTHER SPECIFIED INORGANICS					

Map Key	Number of Records	Direction/ Distance (m)	Elev/Diff (m)	Site	DB
Waste Class:		212			
Waste Class Name:		ALIPHATIC SOLVENTS			
Waste Class:		252			
Waste Class Name:		WASTE OILS & LUBRICANTS			
Waste Class:		145			
Waste Class Name:		PAINT/PIGMENT/COATING RESIDUES			
Waste Class:		251			
Waste Class Name:		OIL SKIMMINGS & SLUDGES			

[41](#) 6 of 12 **SSW/115.1** **76.8 / -0.06** **The Manufacturers Life Insurance Company
150 SLATER STREET
OTTAWA ON K1P5H6** **GEN**

Generator No: ON9451993
SIC Code: 531310
SIC Description: REAL ESTATE PROPERTY MANAGERS
Approval Years: 2016
PO Box No:
Country: Canada
Status:
Co Admin:
Choice of Contact: CO_OFFICIAL
Phone No Admin:
Contaminated Facility: No
MHSW Facility: No

Detail(s)

Waste Class: 146
Waste Class Name: OTHER SPECIFIED INORGANICS

Waste Class: 212
Waste Class Name: ALIPHATIC SOLVENTS

Waste Class: 145
Waste Class Name: PAINT/PIGMENT/COATING RESIDUES

Waste Class: 252
Waste Class Name: WASTE OILS & LUBRICANTS

Waste Class: 251
Waste Class Name: OIL SKIMMINGS & SLUDGES

[41](#) 7 of 12 **SSW/115.1** **76.8 / -0.06** **The Manufacturers Life Insurance Company
150 SLATER STREET
OTTAWA ON K1P5H6** **GEN**

Generator No: ON9451993
SIC Code: 531310
SIC Description: REAL ESTATE PROPERTY MANAGERS
Approval Years: 2015
PO Box No:
Country: Canada
Status:
Co Admin:
Choice of Contact: CO_OFFICIAL
Phone No Admin:
Contaminated Facility: No
MHSW Facility: No

Map Key	Number of Records	Direction/ Distance (m)	Elev/Diff (m)	Site	DB
<u>Detail(s)</u>					
Waste Class:		252			
Waste Class Name:		WASTE OILS & LUBRICANTS			
Waste Class:		146			
Waste Class Name:		OTHER SPECIFIED INORGANICS			
Waste Class:		145			
Waste Class Name:		PAINT/PIGMENT/COATING RESIDUES			
Waste Class:		251			
Waste Class Name:		OIL SKIMMINGS & SLUDGES			
Waste Class:		212			
Waste Class Name:		ALIPHATIC SOLVENTS			

41	8 of 12	SSW/115.1	76.8 / -0.06	The Manufacturers Life Insurance Company 150 SLATER STREET OTTAWA ON K1P5H6	GEN
--------------------	---------	-----------	--------------	---	-----

Generator No: ON9451993
SIC Code: 531310
SIC Description: REAL ESTATE PROPERTY MANAGERS
Approval Years: 2014
PO Box No:
Country: Canada
Status:
Co Admin:
Choice of Contact: CO_OFFICIAL
Phone No Admin:
Contaminated Facility: No
MHSW Facility: No

Detail(s)

Waste Class: 212
Waste Class Name: ALIPHATIC SOLVENTS

Waste Class: 145
Waste Class Name: PAINT/PIGMENT/COATING RESIDUES

Waste Class: 146
Waste Class Name: OTHER SPECIFIED INORGANICS

Waste Class: 251
Waste Class Name: OIL SKIMMINGS & SLUDGES

Waste Class: 252
Waste Class Name: WASTE OILS & LUBRICANTS

41	9 of 12	SSW/115.1	76.8 / -0.06	The Manufacturers Life Insurance Company 150 SLATER STREET OTTAWA ON K1P5H6	GEN
--------------------	---------	-----------	--------------	---	-----

Generator No: ON9451993
SIC Code:
SIC Description:
Approval Years: As of Dec 2018
PO Box No:
Country: Canada
Status: Registered
Co Admin:

Map Key	Number of Records	Direction/ Distance (m)	Elev/Diff (m)	Site	DB
Choice of Contact: Phone No Admin: Contaminated Facility: MHSW Facility:					
<u>Detail(s)</u>					
Waste Class:		145 L			
Waste Class Name:		Wastes from the use of pigments, coatings and paints			
Waste Class:		146 T			
Waste Class Name:		Other specified inorganic sludges, slurries or solids			
Waste Class:		212 L			
Waste Class Name:		Aliphatic solvents and residues			
Waste Class:		251 L			
Waste Class Name:		Waste oils/sludges (petroleum based)			
Waste Class:		252 L			
Waste Class Name:		Waste crankcase oils and lubricants			
41	10 of 12	SSW/115.1	76.8 / -0.06	Carrier Commercial Service a Division of UTC Canad 150 Slater Street Ottawa ON K1P 5H6	GEN
Generator No:		ON7259096			
SIC Code:					
SIC Description:					
Approval Years:		As of Dec 2018			
PO Box No:					
Country:		Canada			
Status:		Registered			
Co Admin:					
Choice of Contact:					
Phone No Admin:					
Contaminated Facility:					
MHSW Facility:					
<u>Detail(s)</u>					
Waste Class:		252 L			
Waste Class Name:		Waste crankcase oils and lubricants			
41	11 of 12	SSW/115.1	76.8 / -0.06	Export Development Canada 150 Slater St. Ottawa ON K1A1K3	GEN
Generator No:		ON6359596			
SIC Code:					
SIC Description:					
Approval Years:		As of Oct 2022			
PO Box No:					
Country:		Canada			
Status:		Registered			
Co Admin:					
Choice of Contact:					
Phone No Admin:					
Contaminated Facility:					
MHSW Facility:					

Map Key	Number of Records	Direction/ Distance (m)	Elev/Diff (m)	Site	DB
<u>Detail(s)</u>					
Waste Class:		145 L			
Waste Class Name:		PAINT/PIGMENT/COATING RESIDUES			
Waste Class:		148 C			
Waste Class Name:		INORGANIC LABORATORY CHEMICALS			
Waste Class:		145 I			
Waste Class Name:		PAINT/PIGMENT/COATING RESIDUES			
41	12 of 12	SSW/115.1	76.8 / -0.06	Manulife 150 Slater St OTTAWA ON K1P 5M8	GEN
Generator No:		ON8606370			
SIC Code:					
SIC Description:					
Approval Years:		As of Oct 2022			
PO Box No:					
Country:		Canada			
Status:		Registered			
Co Admin:					
Choice of Contact:					
Phone No Admin:					
Contaminated Facility:					
MHSW Facility:					
<u>Detail(s)</u>					
Waste Class:		263 I			
Waste Class Name:		ORGANIC LABORATORY CHEMICALS			
Waste Class:		251 L			
Waste Class Name:		OIL SKIMMINGS & SLUDGES			
42	1 of 32	WSW/119.1	77.9 / 1.00	AESTHETIC TREE CARE 151 SLATER STREET, SUITE 100 OTTAWA ON K1P 5H3	PES
Detail Licence No:		Operator Box:			
Licence No:		Operator Class:			
Status:		Operator No:			
Approval Date:		Operator Type:			
Report Source:		Oper Area Code:			
Licence Type:		Oper Phone No:			
Licence Type Code:		Operator Ext:			
Licence Class:		Operator Lot:			
Licence Control:		Oper Concession:			
Latitude:		Operator Region:			
Longitude:		Operator District:			
Lot:		Operator County:			
Concession:		Op Municipality:			
Region:		Post Office Box:			
District:		MOE District:			
County:		SWP Area Name:			
Trade Name:					
PDF URL:					
42	2 of 32	WSW/119.1	77.9 / 1.00	REGIONEX EXTERMINATION 151 SLATER STREET	PES

Map Key	Number of Records	Direction/ Distance (m)	Elev/Diff (m)	Site	DB
OTTAWA ON K1P 5H3					
Detail Licence No: Licence No: Status: Approval Date: Report Source: Licence Type: Operator Licence Type Code: Licence Class: Licence Control: Latitude: Longitude: Lot: Concession: Region: District: County: Trade Name: PDF URL:				Operator Box: Operator Class: Operator No: Operator Type: Oper Area Code: Oper Phone No: Operator Ext: Operator Lot: Oper Concession: Operator Region: Operator District: Operator County: Op Municipality: Post Office Box: MOE District: SWP Area Name:	
42	3 of 32	WSW/119.1	77.9 / 1.00	PESTROY INC. 151 SLATER STREET, SUITE 100 OTTAWA ON K1P 5H3	PES
Detail Licence No: Licence No: Status: Approval Date: Report Source: Licence Type: Vendor Licence Type Code: Licence Class: Licence Control: Latitude: Longitude: Lot: Concession: Region: District: County: Trade Name: PDF URL:				Operator Box: Operator Class: Operator No: Operator Type: Oper Area Code: Oper Phone No: Operator Ext: Operator Lot: Oper Concession: Operator Region: Operator District: Operator County: Op Municipality: Post Office Box: MOE District: SWP Area Name:	
42	4 of 32	WSW/119.1	77.9 / 1.00	OTTAWA CHEMISTS (DEPT OF OTTAWA NATURAL CLINI 151 SLATER ST OTTAWA ON K1P 5H3	CHM
Headcode: Headcode Desc: Phone: List Name: Description:		273600 6132353993			
42	5 of 32	WSW/119.1	77.9 / 1.00	Bonanza Printing & Copying 151 Slater St Suite B001 Ottawa ON K1P 5H3	SCT
Established:		01-AUG-64			

Map Key	Number of Records	Direction/ Distance (m)	Elev/Diff (m)	Site	DB
Plant Size (ft²):					
Employment:					
--Details--					
Description:		Digital Printing			
SIC/NAICS Code:		323115			
Description:		Other Printing			
SIC/NAICS Code:		323119			
42	6 of 32	WSW/119.1	77.9 / 1.00	REGIONEX EXTERMINATION 214-151 SLATER ST OTTAWA ON K1P 5H3	PES
Detail Licence No:		02-01-03220-0		Operator Box:	
Licence No:		03220		Operator Class:	
Status:				Operator No: 3220	
Approval Date:				Operator Type:	
Report Source:				Oper Area Code:	
Licence Type:		Operator		Oper Phone No:	
Licence Type Code:		02		Operator Ext:	
Licence Class:		01		Operator Lot:	
Licence Control:		0		Oper Concession:	
Latitude:				Operator Region: 4	
Longitude:				Operator District:	
Lot:				Operator County: 15	
Concession:				Op Municipality:	
Region:		4		Post Office Box:	
District:				MOE District:	
County:		99		SWP Area Name:	
Trade Name:					
PDF URL:					
42	7 of 32	WSW/119.1	77.9 / 1.00	AESTHETIC TREE CARE 214-151 SLATER ST OTTAWA ON K1P 5H3	PES
Detail Licence No:		02-01-05754-0		Operator Box:	
Licence No:		05754		Operator Class:	
Status:				Operator No:	
Approval Date:				Operator Type:	
Report Source:				Oper Area Code:	
Licence Type:		Operator		Oper Phone No:	
Licence Type Code:		02		Operator Ext:	
Licence Class:		01		Operator Lot:	
Licence Control:		0		Oper Concession:	
Latitude:				Operator Region: 4	
Longitude:				Operator District:	
Lot:				Operator County: 15	
Concession:				Op Municipality:	
Region:		4		Post Office Box:	
District:				MOE District:	
County:		15		SWP Area Name:	
Trade Name:					
PDF URL:					
42	8 of 32	WSW/119.1	77.9 / 1.00	PESTROY INC. 151 SLATER ST, SUITE 214 OTTAWA ON K1P 5H3	PES

Map Key	Number of Records	Direction/ Distance (m)	Elev/Diff (m)	Site	DB
Detail Licence No:	23-01-08870-0			Operator Box:	
Licence No:	08870			Operator Class:	
Status:				Operator No:	
Approval Date:				Operator Type:	
Report Source:				Oper Area Code:	
Licence Type:	Limited Vendor			Oper Phone No:	
Licence Type Code:	23			Operator Ext:	
Licence Class:	01			Operator Lot:	
Licence Control:	0			Oper Concession:	
Latitude:				Operator Region:	4
Longitude:				Operator District:	
Lot:				Operator County:	15
Concession:				Op Municipality:	
Region:	4			Post Office Box:	
District:				MOE District:	
County:	15			SWP Area Name:	
Trade Name:					
PDF URL:					

42	9 of 32	WSW/119.1	77.9 / 1.00	BONANZA PRINTING & COPYING CENTRE INC. 151 SLATER STREET OTTAWA ON K1P 5H3	GEN
Generator No:	ON1763101				
SIC Code:	2819				
SIC Description:	OTHER COMM. PRINTING				
Approval Years:	97,98				
PO Box No:					
Country:					
Status:					
Co Admin:					
Choice of Contact:					
Phone No Admin:					
Contaminated Facility:					
MHSW Facility:					
<u>Detail(s)</u>					
Waste Class:	145				
Waste Class Name:	PAINT/PIGMENT/COATING RESIDUES				
Waste Class:	264				
Waste Class Name:	PHOTOPROCESSING WASTES				

42	10 of 32	WSW/119.1	77.9 / 1.00	BONANZA PRINTING & COPYING CENTRE INC. 151 SLATER STREET, SUITE 0101 OTTAWA ON K1P 5H3	GEN
Generator No:	ON1763101				
SIC Code:	2819				
SIC Description:	OTHER COMM. PRINTING				
Approval Years:	99,00,01				
PO Box No:					
Country:					
Status:					
Co Admin:					
Choice of Contact:					
Phone No Admin:					
Contaminated Facility:					
MHSW Facility:					
<u>Detail(s)</u>					

Map Key	Number of Records	Direction/ Distance (m)	Elev/Diff (m)	Site	DB
Waste Class:		145			
Waste Class Name:		PAINT/PIGMENT/COATING RESIDUES			
Waste Class:		264			
Waste Class Name:		PHOTOPROCESSING WASTES			
42	11 of 32	WSW/119.1	77.9 / 1.00	OTTAWA NATURAL CLINIC PHARMACY 151 SLATER STREET OTTAWA ON K1P 5H3	GEN
Generator No:		ON2644100			
SIC Code:		6031			
SIC Description:		PHARMACIES			
Approval Years:		01			
PO Box No:					
Country:					
Status:					
Co Admin:					
Choice of Contact:					
Phone No Admin:					
Contaminated Facility:					
MHSW Facility:					
<u>Detail(s)</u>					
Waste Class:		261			
Waste Class Name:		PHARMACEUTICALS			
Waste Class:		312			
Waste Class Name:		PATHOLOGICAL WASTES			
42	12 of 32	WSW/119.1	77.9 / 1.00	EADS Canada Inc. 151 Slater St Suite 1111 Ottawa ON K1P 5H3	SCT
Established:		1987			
Plant Size (ft²):					
Employment:		2			
<u>--Details--</u>					
Description:		Aerospace Product and Parts Manufacturing			
SIC/NAICS Code:		336410			
42	13 of 32	WSW/119.1	77.9 / 1.00	OTTAWA CHEMISTS (DEPT OF OTTAWA NATURAL CLINIC PHARMACY) 151 SLATER ST OTTAWA ON K1P 5H3	CHM
Headcode:		273600			
Headcode Desc:		Chemicals			
Phone:		6132353993			
List Name:					
Description:					
42	14 of 32	WSW/119.1	77.9 / 1.00	Bonanza Printing and Copying Centre Inc 151 Slater Street Suite B001 Ottawa ON K1P 5H3	GEN

Map Key	Number of Records	Direction/ Distance (m)	Elev/Diff (m)	Site	DB
Generator No: ON9988348 SIC Code: 323114 SIC Description: Quick Printing Approval Years: 04,07,08 PO Box No: Country: Status: Co Admin: Choice of Contact: Phone No Admin: Contaminated Facility: MHSW Facility:					
42	15 of 32	WSW/119.1	77.9 / 1.00	Canadian Institute of Forestry 151 Slater St Suite 504 Ottawa ON K1P 5H3	SCT
Established: 1929 Plant Size (ft²): Employment: 3 --Details-- Description: Periodical Publishers SIC/NAICS Code: 511120 Description: Professional Organizations SIC/NAICS Code: 813920					
42	16 of 32	WSW/119.1	77.9 / 1.00	AESTHETIC TREE CARE 151 SLATER ST SUITE 100 OTTAWA ON K1P 5H3	PES
Detail Licence No: Licence No: Status: Approval Date: Report Source: Licence Type: Operator Licence Type Code: 02 Licence Class: Licence Control: Latitude: Longitude: Lot: Concession: Region: District: County: Trade Name: PDF URL:					
Operator Box: Operator Class: Operator No: Operator Type: Oper Area Code: Oper Phone No: Operator Ext: Operator Lot: Oper Concession: Operator Region: Operator District: Operator County: Op Municipality: Post Office Box: MOE District: SWP Area Name:					
42	17 of 32	WSW/119.1	77.9 / 1.00	REGIONEX EXTERMINATION INC 214-151 SLATER ST OTTAWA ON K1P 5H3	PES
Detail Licence No: Licence No: Status: Approval Date: Report Source: Licence Type: Operator					
Operator Box: Operator Class: Operator No: Operator Type: Oper Area Code: Oper Phone No:					

Map Key	Number of Records	Direction/ Distance (m)	Elev/Diff (m)	Site	DB
Licence Type Code: 02 Licence Class: Licence Control: Latitude: Longitude: Lot: Concession: Region: District: County: Trade Name: PDF URL:					
42	18 of 32	WSW/119.1	77.9 / 1.00	CAPITAL PEST CONTROL 214-151 SLATER ST OTTAWA ON K1P 5H3	PES
Detail Licence No: Licence No: Status: Approval Date: Report Source: Licence Type: Operator Licence Type Code: 02 Licence Class: Licence Control: Latitude: Longitude: Lot: Concession: Region: District: County: Trade Name: PDF URL:					
Operator Box: Operator Class: Operator No: Operator Type: Oper Area Code: Oper Phone No: Operator Ext: Operator Lot: Oper Concession: Operator Region: Operator District: Operator County: Op Municipality: Post Office Box: MOE District: SWP Area Name:					
42	19 of 32	WSW/119.1	77.9 / 1.00	Bonanza Printing and Copying Centre Inc 151 Slater Street Suite B001 Ottawa ON K1P 5H3	GEN
Generator No: ON9988348 SIC Code: 323114 323119 541430 SIC Description: Quick Printing, Other Printing, Graphic Design Services Approval Years: 06,07,08 PO Box No: Country: Status: Co Admin: Choice of Contact: Phone No Admin: Contaminated Facility: MHSW Facility:					
<u>Detail(s)</u>					
Waste Class: 145 Waste Class Name: PAINT/PIGMENT/COATING RESIDUES					
42	20 of 32	WSW/119.1	77.9 / 1.00	Canadian Institute of Forestry 151 Slater St Suite 504	PAP

Map Key	Number of Records	Direction/ Distance (m)	Elev/Diff (m)	Site	DB
Ottawa ON K1P 5H3					
Company ID:	4582161014			Year:	2009
Status:	Active			Description:	
Type:				Website:	
Operation:					
Status Desc:					
Effluent Pollution Control:					
Company Name:					
Division:					
Company Mailing Address:					
Mailing Address:	151 Slater St, Suite 504, Ottawa ON K1P 5H3				
Mill Mailing Address:					
Mill Notes:	Exec Dir: J. Pineau. E-Mail: jpineau@cif-ifc.org The Forestry Chronicle Editor-in-Chief: Dr. Ron Ayling, E-mail: forestrychronicle@cif-ifc.org Research Editor: Brian Haddon, E-Mail: forestrychronicle@magma.ca "				
History:					
Company History:					
42	21 of 32	WSW/119.1	77.9 / 1.00	Canadian Printing Industries Assn. 151 Slater St Suite 1110 Ottawa ON K1P 5H3	PAP
Company ID:	4582165532			Year:	2009
Status:	Active			Description:	
Type:				Website:	
Operation:					
Status Desc:					
Effluent Pollution Control:					
Company Name:					
Division:					
Company Mailing Address:					
Mailing Address:	151 Slater St, Suite 1110, Ottawa ON K1P 5H3				
Mill Mailing Address:					
Mill Notes:	Chairman of the Board: Louise Kralka President: Bob Elliott"				
History:					
Company History:					
42	22 of 32	WSW/119.1	77.9 / 1.00	Crawford & Company Canada Inc 900-151 Slater Street Ottawa ON K1P 5H3	GEN
Generator No:	ON6893706				
SIC Code:	523990				
SIC Description:	All Other Financial Investment Activities				
Approval Years:	2009				
PO Box No:					
Country:					
Status:					
Co Admin:					
Choice of Contact:					
Phone No Admin:					
Contaminated Facility:					
MHSW Facility:					
<u>Detail(s)</u>					
Waste Class:	112				
Waste Class Name:	ACID WASTE - HEAVY METALS				

Map Key	Number of Records	Direction/ Distance (m)	Elev/Diff (m)	Site	DB
42	23 of 32	WSW/119.1	77.9 / 1.00	Metcalfe Realty Company Limited 151 Slater Street Ottawa ON K1P 5H3	GEN
Generator No:		ON8110072			
SIC Code:		531120			
SIC Description:		Lessors of Non-Residential Buildings (except Mini-Warehouses)			
Approval Years:		2009			
PO Box No:					
Country:					
Status:					
Co Admin:					
Choice of Contact:					
Phone No Admin:					
Contaminated Facility:					
MHSW Facility:					
<u>Detail(s)</u>					
Waste Class:		221			
Waste Class Name:		LIGHT FUELS			
42	24 of 32	WSW/119.1	77.9 / 1.00	Metcalfe Realty Company Limited 151 Slater Street Ottawa ON K1P 5H3	GEN
Generator No:		ON8110072			
SIC Code:		531120			
SIC Description:		Lessors of Non-Residential Buildings (except Mini-Warehouses)			
Approval Years:		2010			
PO Box No:					
Country:					
Status:					
Co Admin:					
Choice of Contact:					
Phone No Admin:					
Contaminated Facility:					
MHSW Facility:					
<u>Detail(s)</u>					
Waste Class:		221			
Waste Class Name:		LIGHT FUELS			
Waste Class:		131			
Waste Class Name:		NEUTRALIZED WASTES - HEAVY METALS			
42	25 of 32	WSW/119.1	77.9 / 1.00	BONANZA PRINTING 151 SLATER STREET OTTAWA ON	GEN
Generator No:		ON8259118			
SIC Code:		323119			
SIC Description:		Other Printing			
Approval Years:		2012			
PO Box No:					
Country:					
Status:					
Co Admin:					
Choice of Contact:					
Phone No Admin:					
Contaminated Facility:					
MHSW Facility:					

Map Key	Number of Records	Direction/ Distance (m)	Elev/Diff (m)	Site	DB
42	26 of 32	WSW/119.1	77.9 / 1.00	Metcalfe Realty Company Limited 151 Slater Street Ottawa ON K1P 5H3	GEN
Generator No: ON8110072 SIC Code: 531120 SIC Description: Lessors of Non-Residential Buildings (except Mini-Warehouses) Approval Years: 2012 PO Box No: Country: Status: Co Admin: Choice of Contact: Phone No Admin: Contaminated Facility: MHSW Facility:					
Detail(s)					
Waste Class: 131					
Waste Class Name: NEUTRALIZED WASTES - HEAVY METALS					
Waste Class: 221					
Waste Class Name: LIGHT FUELS					
42	27 of 32	WSW/119.1	77.9 / 1.00	151 Slater Street Ottawa ON K1P 5H2	EHS
Order No: 20180509031 Status: C Report Type: Standard Report Report Date: 16-MAY-18 Date Received: 09-MAY-18 Previous Site Name: Lot/Building Size: Additional Info Ordered: Fire Insur. Maps and/or Site Plans		Nearest Intersection: Municipality: Client Prov/State: ON Search Radius (km): .25 X: -75.69749 Y: 45.42055			
42	28 of 32	WSW/119.1	77.9 / 1.00	AESTHETIC TREE CARE 151 SLATER ST SUITE 100 OTTAWA ON K1P5H3	PES
Detail Licence No: Licence No: 04733 Status: Approval Date: Report Source: Legacy Licenses (Excluding TS) Licence Type: Operator Licence Type Code: 01 Licence Class: 06 Licence Control: Latitude: Longitude: Lot: Concession: Region: District: County: Trade Name: PDF URL:		Operator Box: Operator Class: Operator No: Operator Type: Oper Area Code: 613 Oper Phone No: 2356644 Operator Ext: Operator Lot: Oper Concession: Operator Region: Operator District: Operator County: Op Municipality: Post Office Box: MOE District: SWP Area Name:			

Map Key	Number of Records	Direction/ Distance (m)	Elev/Diff (m)	Site	DB
42	29 of 32	WSW/119.1	77.9 / 1.00	AESTHETIC TREE CARE 151 SLATER ST SUITE 100 OTTAWA ON K1P5H3	PES
Detail Licence No: Licence No: 04733 Status: Approval Date: Report Source: Legacy Licenses (Excluding TS) Licence Type: Operator Licence Type Code: 02 Licence Class: 01 Licence Control: Latitude: Longitude: Lot: Concession: Region: District: County: Trade Name: PDF URL:		Operator Box: Operator Class: Operator No: Operator Type: Oper Area Code: 613 Oper Phone No: 2356644 Operator Ext: Operator Lot: Oper Concession: Operator Region: Operator District: Operator County: Op Municipality: Post Office Box: MOE District: SWP Area Name:			

42	30 of 32	WSW/119.1	77.9 / 1.00	Thomas Fuller Construction Co. Limited 151 Slater St Ottawa ON	SPL
Ref No: 3612-B8ASME Year: Incident Dt: 2019/01/10 Dt MOE Arvl on Scrn: MOE Reported Dt: 2019/01/10 Dt Document Closed: Site No: NA Facility Name: MOE Response: No Site County/District: Site Geo Ref Meth: Site District Office: Ottawa Nearest Watercourse: Site Name: Commercial Construction <UNOFFICIAL> Site Address: 151 Slater St Site Region: Eastern Site Municipality: Ottawa Site Lot: Site Conc: Site Geo Ref Accu: Site Map Datum: Northing: Easting: Incident Cause: Incident Event: Leak/Break Environment Impact: Nature of Impact: Contaminant Qty: 0 L System Facility Address: Client Name: Thomas Fuller Construction Co. Limited Corporation Client Type: Call Report Locatn Geodata: Contaminant Code: 35 Contaminant Name: NATURAL GAS (METHANE) Contaminant Limit 1: Contam Limit Freq 1:		Municipality No: Nature of Damage: Discharger Report: Material Group: Health/Env Conseq: 2 - Minor Environment Agency Involved:			

Map Key	Number of Records	Direction/ Distance (m)	Elev/Diff (m)	Site	DB
Contaminant UN No 1: Receiving Medium: Receiving Environment: Incident Reason: Incident Summary: Activity Preceding Spill: Property 2nd Watershed: Property Tertiary Watershed: Sector Type: SAC Action Class: Source Type:		1075			
		Air		Operator/Human Error	
				TSSA FSB: 4" steel riser strike, made safe	
		Miscellaneous Industrial		TSSA - Fuel Safety Branch - Hydrocarbon Fuel Release/Spill	
				Pipeline/Components	
42	31 of 32	WSW/119.1	77.9 / 1.00	Metcalfe Realty Company Limited 151 Slater Street Ottawa ON K1P 5H2	GEN
Generator No: SIC Code: SIC Description: Approval Years: PO Box No: Country: Status: Co Admin: Choice of Contact: Phone No Admin: Contaminated Facility: MHSW Facility:		ON3248030			
		As of Oct 2019			
		Canada			
		Registered			
Detail(s)					
Waste Class:		221 I			
Waste Class Name:		Light fuels			
Waste Class:		251 L			
Waste Class Name:		Waste oils/sludges (petroleum based)			
42	32 of 32	WSW/119.1	77.9 / 1.00	Metcalfe Realty Company Limited 151 Slater Street Ottawa ON K1P 5L7	GEN
Generator No: SIC Code: SIC Description: Approval Years: PO Box No: Country: Status: Co Admin: Choice of Contact: Phone No Admin: Contaminated Facility: MHSW Facility:		ON9534121			
		As of Jan 2021			
		Canada			
		Registered			
Detail(s)					
Waste Class:		222 I			
Waste Class Name:		Heavy fuels			
Waste Class:		221 L			
Waste Class Name:		Light fuels			

Map Key	Number of Records	Direction/ Distance (m)	Elev/Diff (m)	Site	DB
Waste Class: Waste Class Name:		222 L Heavy fuels			
43	1 of 2	ESE/120.4	73.9 / -3.00	Gillin Engineering and Construction Ltd. 123 Metcalfe Street Ottawa ON K1P 5L9	CA
Certificate #:		1393-6GULS7			
Application Year:		2005			
Issue Date:		10/12/2005			
Approval Type:		Air			
Status:		Approved			
Application Type:					
Client Name:					
Client Address:					
Client City:					
Client Postal Code:					
Project Description:					
Contaminants:					
Emission Control:					
43	2 of 2	ESE/120.4	73.9 / -3.00	Gillin Engineering and Construction Ltd. 123 Metcalfe Street Ottawa ON K1P 5J3	ECA
Approval No:		1393-6GULS7		MOE District:	Ottawa
Approval Date:		2005-10-12		City:	
Status:		Approved		Longitude:	-75.69502
Record Type:		ECA		Latitude:	45.4205
Link Source:		IDS		Geometry X:	
SWP Area Name:		Rideau Valley		Geometry Y:	
Approval Type:		ECA-AIR			
Project Type:		AIR			
Business Name:		Gillin Engineering and Construction Ltd.			
Address:		123 Metcalfe Street			
Full Address:					
Full PDF Link:		https://www.accessenvironment.ene.gov.on.ca/instruments/9243-6FDK3E-14.pdf			
PDF Site Location:					
44	1 of 1	W/121.1	78.6 / 1.69	In front of 150 Albert Street Ottawa ON	WWIS
Well ID:		7338532		Flowing (Y/N):	
Construction Date:				Flow Rate:	
Use 1st:				Data Entry Status:	
Use 2nd:				Data Src:	
Final Well Status:		Observation Wells		Date Received:	07/29/2019
Water Type:				Selected Flag:	TRUE
Casing Material:				Abandonment Rec:	
Audit No:		Z231060		Contractor:	1844
Tag:		A251407		Form Version:	7
Constructn Method:				Owner:	
Elevation (m):				County:	OTTAWA-CARLETON
Elevatn Reliability:				Lot:	
Depth to Bedrock:				Concession:	
Well Depth:				Concession Name:	
Overburden/Bedrock:				Easting NAD83:	
Pump Rate:				Northing NAD83:	
Static Water Level:				Zone:	
Clear/Cloudy:				UTM Reliability:	
Municipality:		OTTAWA CITY			

Map Key	Number of Records	Direction/ Distance (m)	Elev/Diff (m)	Site	DB
---------	-------------------	----------------------------	------------------	------	----

Site Info:

PDF URL (Map):

Additional Detail(s) (Map)

Well Completed Date: 05/06/2019
 Year Completed: 2019
 Depth (m): 6.1
 Latitude: 45.4209030511193
 Longitude: -75.6979131898335
 Path:

Bore Hole Information

Bore Hole ID:	1007565634	Elevation:	
DP2BR:		Elevrc:	
Spatial Status:		Zone:	18
Code OB:		East83:	445398.00
Code OB Desc:		North83:	5029946.00
Open Hole:		Org CS:	UTM83
Cluster Kind:		UTMRC:	4
Date Completed:	05/06/2019	UTMRC Desc:	margin of error : 30 m - 100 m
Remarks:		Location Method:	wwr
Loc Method Desc:	on Water Well Record		
Elevrc Desc:			
Location Source Date:			
Improvement Location Source:			
Improvement Location Method:			
Source Revision Comment:			
Supplier Comment:			

Overburden and Bedrock

Materials Interval

Formation ID: 1008004151
 Layer: 3
 Color: 6
 General Color: BROWN
 Mat1: 28
 Most Common Material: SAND
 Mat2: 11
 Mat2 Desc: GRAVEL
 Mat3: 27
 Mat3 Desc: OTHER
 Formation Top Depth: 1.2200000286102295
 Formation End Depth: 3.3499999046325684
 Formation End Depth UOM: m

Overburden and Bedrock

Materials Interval

Formation ID: 1008004149
 Layer: 1
 Color:
 General Color:
 Mat1: 27
 Most Common Material: OTHER
 Mat2:
 Mat2 Desc:
 Mat3:
 Mat3 Desc:

Map Key	Number of Records	Direction/ Distance (m)	Elev/Diff (m)	Site	DB
Formation Top Depth:			0.0		
Formation End Depth:			0.23999999463558197		
Formation End Depth UOM:			m		
<u>Overburden and Bedrock Materials Interval</u>					
Formation ID:			1008004150		
Layer:			2		
Color:			6		
General Color:			BROWN		
Mat1:			28		
Most Common Material:			SAND		
Mat2:			11		
Mat2 Desc:			GRAVEL		
Mat3:					
Mat3 Desc:					
Formation Top Depth:			0.23999999463558197		
Formation End Depth:			1.2200000286102295		
Formation End Depth UOM:			m		
<u>Overburden and Bedrock Materials Interval</u>					
Formation ID:			1008004153		
Layer:			5		
Color:					
General Color:					
Mat1:					
Most Common Material:					
Mat2:			26		
Mat2 Desc:			ROCK		
Mat3:					
Mat3 Desc:					
Formation Top Depth:			5.179999828338623		
Formation End Depth:			6.099999904632568		
Formation End Depth UOM:			m		
<u>Overburden and Bedrock Materials Interval</u>					
Formation ID:			1008004152		
Layer:			4		
Color:			2		
General Color:			GREY		
Mat1:			05		
Most Common Material:			CLAY		
Mat2:			11		
Mat2 Desc:			GRAVEL		
Mat3:			81		
Mat3 Desc:			SANDY		
Formation Top Depth:			3.3499999046325684		
Formation End Depth:			5.179999828338623		
Formation End Depth UOM:			m		
<u>Annular Space/Abandonment Sealing Record</u>					
Plug ID:			1008004683		
Layer:			1		
Plug From:			0.029999999329447746		
Plug To:			2.740000009536743		

Map Key	Number of Records	Direction/ Distance (m)	Elev/Diff (m)	Site	DB
Plug Depth UOM:		m			
<u>Method of Construction & Well Use</u>					
Method Construction ID:		1008005574			
Method Construction Code:		B			
Method Construction:		Other Method			
Other Method Construction:		HAS			
<u>Pipe Information</u>					
Pipe ID:		1008002664			
Casing No:		0			
Comment:					
Alt Name:					
<u>Construction Record - Casing</u>					
Casing ID:		1008006071			
Layer:		1			
Material:		5			
Open Hole or Material:		PLASTIC			
Depth From:		0.014999999664723873			
Depth To:		3.049999952316284			
Casing Diameter:		5.079999923706055			
Casing Diameter UOM:		cm			
Casing Depth UOM:		m			
<u>Construction Record - Screen</u>					
Screen ID:		1008006212			
Layer:		1			
Slot:		10			
Screen Top Depth:		3.049999952316284			
Screen End Depth:		6.099999904632568			
Screen Material:		5			
Screen Depth UOM:		m			
Screen Diameter UOM:		cm			
Screen Diameter:		5.880000114440918			
<u>Results of Well Yield Testing</u>					
Pumping Test Method Desc:					
Pump Test ID:		1008006973			
Pump Set At:					
Static Level:					
Final Level After Pumping:					
Recommended Pump Depth:					
Pumping Rate:					
Flowing Rate:					
Recommended Pump Rate:					
Levels UOM:		m			
Rate UOM:		LPM			
Water State After Test Code:					
Water State After Test:					
Pumping Test Method:		0			
Pumping Duration HR:					
Pumping Duration MIN:					
Flowing:					

Map Key	Number of Records	Direction/ Distance (m)	Elev/Diff (m)	Site	DB
<u>Water Details</u>					
Water ID:		1008006589			
Layer:		1			
Kind Code:		8			
Kind:		Untested			
Water Found Depth:					
Water Found Depth UOM:					
<u>Hole Diameter</u>					
Hole ID:		1008005220			
Diameter:		20.299999237060547			
Depth From:		0.0			
Depth To:		6.099999904632568			
Hole Depth UOM:		m			
Hole Diameter UOM:		cm			
<u>Links</u>					
Bore Hole ID:	1007565634			Tag No: A251407	
Depth M:	6.1			Contractor: 1844	
Year Completed:	2019			Latitude: 45.4209030511193	
Well Completed Dt:	05/06/2019			Longitude: -75.6979131898335	
Audit No:	Z231060			Y: 45.42090304418141	
Path:	733\7338532.pdf			X: -75.69791302810368	
45	1 of 13	NW/122.0	78.9 / 2.00	The Globe & Mail - Div. of Canadian Newspapers Ltd. 100 Queen St Suite 1400 Ottawa ON	SCT
Established:	1965				
Plant Size (ft²):					
Employment:	19				
<u>--Details--</u>					
Description:	Newspaper Publishers				
SIC/NAICS Code:	511110				
45	2 of 13	NW/122.0	78.9 / 2.00	McLoughlin Multimedia Publishing Ltd. 100 Queen St Suite 320 Ottawa ON	SCT
Established:	1984				
Plant Size (ft²):					
Employment:	5				
<u>--Details--</u>					
Description:	Book Publishers				
SIC/NAICS Code:	511130				
45	3 of 13	NW/122.0	78.9 / 2.00	The Globe & Mail 100 Queen St Suite 1400 Ottawa ON K1P 1J9	SCT
Established:					
Plant Size (ft²):					

Map Key	Number of Records	Direction/ Distance (m)	Elev/Diff (m)	Site	DB
Employment:					
--Details--					
Description:		Newspaper Publishers			
SIC/NAICS Code:		511110			
45	4 of 13	NW/122.0	78.9 / 2.00	McLoughlin Multimedia Publish 100 Queen St Suite 320 Ottawa ON K1P 1J9	SCT
Established:		1984			
Plant Size (ft²):		5			
Employment:					
--Details--					
Description:		Book Publishers			
SIC/NAICS Code:		511130			
45	5 of 13	NW/122.0	78.9 / 2.00	BCIMC Realty Corporation 100 Queen St., 45 O'Connor St., and 111 Albert St. Ottawa Ontario Ottawa ON	EBR
EBR Registry No:		IA06E1037		Decision Posted:	
Ministry Ref No:		4381-6S8KS6		Exception Posted:	
Notice Type:		Instrument Decision		Section:	
Notice Stage:				Act 1:	
Notice Date:		March 19, 2009		Act 2:	
Proposal Date:		August 17, 2006		Site Location Map:	
Year:		2006			
Instrument Type:		(EPA s. 9) - Approval for discharge into the natural environment other than water (i.e. Air)			
Off Instrument Name:					
Posted By:					
Company Name:		BCIMC Realty Corporation			
Site Address:					
Location Other:					
Proponent Name:					
Proponent Address:		1055 Dunsmuir Street, Suite 1800, Vancouver British Columbia, V7X 1C4			
Comment Period:					
URL:					
Site Location Details:					
100 Queen St., 45 O'Connor St., and 111 Albert St. Ottawa Ontario Ottawa					
45	6 of 13	NW/122.0	78.9 / 2.00	Brewers Association of Canada 100 Queen St Suite 650 Ottawa ON K1P 1J9	SCT
Established:		01-DEC-43			
Plant Size (ft²):					
Employment:					
--Details--					
Description:		Business Associations			
SIC/NAICS Code:		813910			

Map Key	Number of Records	Direction/ Distance (m)	Elev/Diff (m)	Site	DB
45	7 of 13	NW/122.0	78.9 / 2.00	High Road Communications 100 Queen St Suite 1300 Ottawa ON K1P 1J9	SCT
Established: Plant Size (ft²): Employment:					
--Details--					
Description:		Software Publishers			
SIC/NAICS Code:		511210			
Description:		Convention and Trade Show Organizers			
SIC/NAICS Code:		561920			
Description:		Computer Systems Design and Related Services			
SIC/NAICS Code:		541510			
Description:		Internet Publishing and Broadcasting and Web Search Portals			
SIC/NAICS Code:		519130			
Description:		Data Processing, Hosting, and Related Services			
SIC/NAICS Code:		518210			
45	8 of 13	NW/122.0	78.9 / 2.00	100 Queen Street Ottawa ON	EHS
Order No:		20130107003		Nearest Intersection:	
Status:		C		Municipality:	
Report Type:		Custom Report		Client Prov/State: ON	
Report Date:		11-JAN-13		Search Radius (km): .25	
Date Received:		07-JAN-13		X: -75.697782	
Previous Site Name:				Y: 45.421503	
Lot/Building Size:					
Additional Info Ordered:					
45	9 of 13	NW/122.0	78.9 / 2.00	BENTALL REAL ESTATE SERVICES 100 Queen Street Ottawa ON K1P1J9	NPRI
NPRI ID:		8800001536		Org ID:	
Other ID:					
No Other ID:					
Track ID:					
Report ID:					
Report Type:					
Rpt Type ID:					
Report Year:		2004			
Not-Current Rpt?:					
Yr of Last Filed Rpt:					
Fac ID:					
Fac Name:		100 QUEEN STREET			
Fac Address1:					
Fac Address2:					
Fac Postal Zip:					
Facility Lat:					
Facility Long:					
DLS (Last Filed Rpt):					
Facility DLS:					
Datum:					
Submit Date:					
Last Modified:					
Contact ID:					
Cont Type:		MED			
Contact Title:					
Cont First Name:					
Cont Last Name:					
Contact Position:					
Contact Fax:					
Contact Ph.:					
Cont Area Code:					
Contact Tel.:					
Contact Ext.:					
Cont Fax Area Cde:					
Contact Fax:					
Contact Email:					
Latitude:					
Longitude:					
UTM Zone:					

Map Key	Number of Records	Direction/ Distance (m)	Elev/Diff (m)	Site	DB
Facility Cmnts: URL: No of Empl.: 1 Parent Co.: No Parent Co.: Pollut Prev Cmnts: Stacks: No of Stacks: Canadian SIC Code (2 digit): Canadian SIC Code: SIC Code Description: American SIC Code: NAICS Code (2 digit): 53 NAICS 2 Description: Real Estate and Rental and Leasing NAICS Code (4 digit): 5311 NAICS 4 Description: Lessors of Real Estate NAICS Code (6 digit): 531120 NAICS 6 Description: Lessors of Non-Residential Buildings (except Mini-Warehouses)				UTM Northing: UTM Easting: Waste Streams: No Streams: Waste Off Sites: No Off Sites: Shutdown: No of Shutdown:	
<u>Substance Release Report</u>					
CAS No: 811-97-2 Report ID: Rpt Period: 2004 Subst Released: HFC-134a Hydrofluorocarbon Air: Water: Land: Total Releases: Units: tonnes					
CAS No: 11104-93-1 Report ID: Rpt Period: 2004 Subst Released: Nitrogen oxides (expressed as NO2) Air: Water: Land: Total Releases: Units: tonnes					
CAS No: 7446-09-5 Report ID: Rpt Period: 2004 Subst Released: Sulphur dioxide Air: Water: Land: Total Releases: Units: tonnes					
45	10 of 13	NW/122.0	78.9 / 2.00	OLRT Constructors/Dragados/EllisDon Corp 100 Queen Street - Parliament Station (East Ent) Ottawa ON K1P1J9	GEN
Generator No: ON5791950 SIC Code: 493190 SIC Description: OTHER WAREHOUSING AND STORAGE Approval Years: 2016 PO Box No: Country: Canada Status: Co Admin: Eric Kelly Choice of Contact: CO_OFFICIAL					

Map Key	Number of Records	Direction/ Distance (m)	Elev/Diff (m)	Site	DB
Phone No Admin:		6134078153 Ext.			
Contaminated Facility:		No			
MHSW Facility:		No			
Detail(s)					
Waste Class:		252			
Waste Class Name:		WASTE OILS & LUBRICANTS			
Waste Class:		251			
Waste Class Name:		OIL SKIMMINGS & SLUDGES			
45	11 of 13	NW/122.0	78.9 / 2.00	OLRT Constructors/Dragados/EllisDon Corp 100 Queen Street - Parliament Station (East Ent) Ottawa ON K1P1J9	GEN
Generator No:		ON5791950			
SIC Code:					
SIC Description:					
Approval Years:		As of Dec 2018			
PO Box No:					
Country:		Canada			
Status:		Registered			
Co Admin:					
Choice of Contact:					
Phone No Admin:					
Contaminated Facility:					
MHSW Facility:					
Detail(s)					
Waste Class:		146 L			
Waste Class Name:		Other specified inorganic sludges, slurries or solids			
Waste Class:		251 L			
Waste Class Name:		Waste oils/sludges (petroleum based)			
Waste Class:		252 L			
Waste Class Name:		Waste crankcase oils and lubricants			
45	12 of 13	NW/122.0	78.9 / 2.00	100 Queen Street Ottawa ON	SPL
Ref No:		8747-APDSQ6		Municipality No:	
Year:				Nature of Damage:	
Incident Dt:		7/18/2017		Discharger Report:	
Dt MOE Arvl on Scn:				Material Group:	
MOE Reported Dt:		7/18/2017		Health/Env Conseq:	
Dt Document Closed:				Agency Involved:	
Site No:		NA			
Facility Name:					
MOE Response:		No			
Site County/District:					
Site Geo Ref Meth:					
Site District Office:		Ottawa			
Nearest Watercourse:					
Site Name:		Gasoline to sanitary sewer<UNOFFICIAL>			
Site Address:		100 Queen Street			
Site Region:		Eastern			
Site Municipality:		Ottawa			
Site Lot:					
Site Conc:					
Site Geo Ref Accu:					

Map Key	Number of Records	Direction/ Distance (m)	Elev/Diff (m)	Site	DB
Site Map Datum:					
Northings:		5030086.49			
Easting:		445476.88			
Incident Cause:					
Incident Event:		Unknown / N/A			
Environment Impact:					
Nature of Impact:					
Contaminant Qty:		1 n/a			
System Facility Address:					
Client Name:					
Client Type:					
Call Report Locatn Geodata:					
Contaminant Code:		13			
Contaminant Name:		HYDROCARBON LIGHT			
Contaminant Limit 1:					
Contam Limit Freq 1:					
Contaminant UN No 1:		n/a			
Receiving Medium:					
Receiving Environment:		Land			
Incident Reason:					
Incident Summary:		Ottawa 311: hydraulic fluid to sanitary sewer, OLRT.			
Activity Preceding Spill:					
Property 2nd Watershed:					
Property Tertiary Watershed:					
Sector Type:		Unknown / N/A			
SAC Action Class:		Land Spills			
Source Type:		Unknown / N/A			

45	13 of 13	NW/122.0	78.9 / 2.00	City of Ottawa 100 Queen St Ottawa ON	SPL
Ref No:		6633-AZ2PST		Municipality No:	
Year:				Nature of Damage:	
Incident Dt:		2018/05/22		Discharger Report:	
Dt MOE Arvl on Scn:				Material Group:	
MOE Reported Dt:		2018/05/23		Health/Env Conseq: 2 - Minor Environment	
Dt Document Closed:				Agency Involved:	
Site No:		NA			
Facility Name:					
MOE Response:		No			
Site County/District:					
Site Geo Ref Meth:					
Site District Office:					
Nearest Watercourse:		Ottawa			
Site Name:		Asphalt<UNOFFICIAL>			
Site Address:		100 Queen St			
Site Region:		Eastern			
Site Municipality:		Ottawa			
Site Lot:					
Site Conc:					
Site Geo Ref Accu:					
Site Map Datum:					
Northings:		5030086.48			
Easting:		445476.88			
Incident Cause:					
Incident Event:		Leak/Break			
Environment Impact:					
Nature of Impact:					
Contaminant Qty:		1 L			
System Facility Address:					
Client Name:		City of Ottawa			
Client Type:		Municipal Government			
Call Report Locatn Geodata:					

Map Key	Number of Records	Direction/ Distance (m)	Elev/Diff (m)	Site	DB
Contaminant Code: Contaminant Name: Contaminant Limit 1: Contam Limit Freq 1: Contaminant UN No 1: Receiving Medium: Receiving Environment: Incident Reason: Incident Summary: Activity Preceding Spill: Property 2nd Watershed: Property Tertiary Watershed: Sector Type: SAC Action Class: Source Type:		15 HYDRAULIC OIL n/a Land; Source Water Zone Equipment Failure OLRT; 1L hydraulic oil to steel plate on rd; cntnd & clnd Miscellaneous Industrial Land Spills Valve/Fitting/Piping			
46	1 of 1	S/122.5	75.8 / -1.12	PHOTOGO-BLACKBURN HAMLET 225 LAURIER OTTAWA ON K1P 5J6	GEN
Generator No: SIC Code: SIC Description: Approval Years: PO Box No: Country: Status: Co Admin: Choice of Contact: Phone No Admin: Contaminated Facility: MHSW Facility:		ON1484701 2821 PLATEMAKING, ETC. 94,95,96,97,98,99,00,01			
<u>Detail(s)</u>					
Waste Class:		264			
Waste Class Name:		PHOTOPROCESSING WASTES			
47	1 of 5	S/122.8	75.8 / -1.12	SPIC & SPAN-VALETOR-CASH CLEANERS 227 LAURIER AVE. WEST OTTAWA ON K1P 5J6	GEN
Generator No: SIC Code: SIC Description: Approval Years: PO Box No: Country: Status: Co Admin: Choice of Contact: Phone No Admin: Contaminated Facility: MHSW Facility:		ON0573421 9721 POWER LAUND./CLEANER 88,89,90			
<u>Detail(s)</u>					
Waste Class:		241			
Waste Class Name:		HALOGENATED SOLVENTS			

Map Key	Number of Records	Direction/ Distance (m)	Elev/Diff (m)	Site	DB
47	2 of 5	S/122.8	75.8 / -1.12	SPIC & SPAN-VALETOR-CASH CLEANERS 227 LAURIER AVENUE WEST OTTAWA ON K1P 5J6	GEN
Generator No: SIC Code: SIC Description: Approval Years: PO Box No: Country: Status: Co Admin: Choice of Contact: Phone No Admin: Contaminated Facility: MHSW Facility:		ON0573421 9721 POWER LAUND./CLEANER 92,93,97,98,99,00,01			
Detail(s)					
Waste Class: Waste Class Name:		241 HALOGENATED SOLVENTS			
47	3 of 5	S/122.8	75.8 / -1.12	SPIC & SPAN-VALETOR-CASH CLEANERS 35-323 227 LAURIER AVE. WEST OTTAWA ON K1P 5J6	GEN
Generator No: SIC Code: SIC Description: Approval Years: PO Box No: Country: Status: Co Admin: Choice of Contact: Phone No Admin: Contaminated Facility: MHSW Facility:		ON0573421 9721 POWER LAUND./CLEANER 94,95,96			
Detail(s)					
Waste Class: Waste Class Name:		241 HALOGENATED SOLVENTS			
47	4 of 5	S/122.8	75.8 / -1.12	LAURIER DRY CLEANERS 227 LAURIER AVE. WEST OTTAWA ON K1P 5J6	GEN
Generator No: SIC Code: SIC Description: Approval Years: PO Box No: Country: Status: Co Admin: Choice of Contact: Phone No Admin: Contaminated Facility: MHSW Facility:		ON2125100 9721 POWER LAUND./CLEANERS 96,97,98			

Map Key	Number of Records	Direction/ Distance (m)	Elev/Diff (m)	Site	DB
<u>Detail(s)</u>					
Waste Class:		241			
Waste Class Name:		HALOGENATED SOLVENTS			
47	5 of 5	S/122.8	75.8 / -1.12	LAURIER DRY CLEANERS 227 LAURIER AVENUE WEST OTTAWA ON K1P 5J6	GEN
Generator No:		ON2125100			
SIC Code:		9721			
SIC Description:		POWER LAUND./CLEANERS			
Approval Years:		99,00,01			
PO Box No:					
Country:					
Status:					
Co Admin:					
Choice of Contact:					
Phone No Admin:					
Contaminated Facility:					
MHSW Facility:					
<u>Detail(s)</u>					
Waste Class:		241			
Waste Class Name:		HALOGENATED SOLVENTS			
48	1 of 1	SSW/130.9	76.9 / -0.01	Delta Reprographic Inc. 111 O'Connor St Ottawa ON K1P 5M8	SCT
Established:					
Plant Size (ft²):					
Employment:					
<u>--Details--</u>					
Description:		Digital Printing			
SIC/NAICS Code:		323115			
Description:		Other Printing			
SIC/NAICS Code:		323119			
49	1 of 7	W/134.9	78.9 / 2.00	SKETCHLEY CLEANING SERVICES LTD. 132 QUEEN ST. OTTAWA ON K1P 5C8	GEN
Generator No:		ON0240428			
SIC Code:		9721			
SIC Description:		POWER LAUND./CLEANERS			
Approval Years:		86,87,88,89			
PO Box No:					
Country:					
Status:					
Co Admin:					
Choice of Contact:					
Phone No Admin:					
Contaminated Facility:					
MHSW Facility:					
<u>Detail(s)</u>					

Map Key	Number of Records	Direction/ Distance (m)	Elev/Diff (m)	Site	DB
Waste Class:		241			
Waste Class Name:		HALOGENATED SOLVENTS			
49	2 of 7	W/134.9	78.9 / 2.00	SKETCHLEY CLEANING SERVICES LTD. 132 QUEEN ST. OTTAWA ON K1P 5C8	GEN
Generator No:		ON0240428			
SIC Code:		9721			
SIC Description:		POWER LAUND./CLEANER			
Approval Years:		90			
PO Box No:					
Country:					
Status:					
Co Admin:					
Choice of Contact:					
Phone No Admin:					
Contaminated Facility:					
MHSW Facility:					
Detail(s)					
Waste Class:		241			
Waste Class Name:		HALOGENATED SOLVENTS			
49	3 of 7	W/134.9	78.9 / 2.00	SKETCHLEY CLEANING (OUT OF OF BUSINESS) 132 QUEEN ST. OTTAWA ON K1P 5C8	GEN
Generator No:		ON0240428			
SIC Code:		9721			
SIC Description:		POWER LAUND./CLEANER			
Approval Years:		92,93,96,97			
PO Box No:					
Country:					
Status:					
Co Admin:					
Choice of Contact:					
Phone No Admin:					
Contaminated Facility:					
MHSW Facility:					
Detail(s)					
Waste Class:		241			
Waste Class Name:		HALOGENATED SOLVENTS			
49	4 of 7	W/134.9	78.9 / 2.00	SKETCHLEY CLEANING SERVICES LTD. 35-249 132 QUEEN ST. OTTAWA ON K1P 5C8	GEN
Generator No:		ON0240428			
SIC Code:		9721			
SIC Description:		POWER LAUND./CLEANER			
Approval Years:		94,95			
PO Box No:					
Country:					
Status:					
Co Admin:					
Choice of Contact:					

Map Key	Number of Records	Direction/ Distance (m)	Elev/Diff (m)	Site	DB
Phone No Admin: Contaminated Facility: MHSW Facility:					
<u>Detail(s)</u>					
Waste Class:		241			
Waste Class Name:		HALOGENATED SOLVENTS			
49	5 of 7	W/134.9	78.9 / 2.00	SKETCHLEY CLEANING (OUT OF OF BUSINESS) 132 QUEEN STREET OTTAWA ON K1P 5C8	GEN
Generator No:		ON0240428			
SIC Code:		9721			
SIC Description:		POWER LAUND./CLEANERS			
Approval Years:		98			
PO Box No:					
Country:					
Status:					
Co Admin:					
Choice of Contact:					
Phone No Admin:					
Contaminated Facility:					
MHSW Facility:					
<u>Detail(s)</u>					
Waste Class:		241			
Waste Class Name:		HALOGENATED SOLVENTS			
49	6 of 7	W/134.9	78.9 / 2.00	HILLARY (SEE&USE ON0240428 SKETCH) 132 QUEEN STREET OTTAWA ON K1P 5C8	GEN
Generator No:		ON0491105			
SIC Code:		9721			
SIC Description:		POWER LAUND./CLEANERS			
Approval Years:		86,87,88,89			
PO Box No:					
Country:					
Status:					
Co Admin:					
Choice of Contact:					
Phone No Admin:					
Contaminated Facility:					
MHSW Facility:					
<u>Detail(s)</u>					
Waste Class:		241			
Waste Class Name:		HALOGENATED SOLVENTS			
49	7 of 7	W/134.9	78.9 / 2.00	HILLARY (SEE & USE ON0240428) 20-099 132 QUEEN STREET OTTAWA ON K1P 5C8	GEN
Generator No:		ON0491105			
SIC Code:		9721			
SIC Description:		POWER LAUND./CLEANER			

Map Key	Number of Records	Direction/ Distance (m)	Elev/Diff (m)	Site	DB
Approval Years:		92,93,94,95,96,97,98			
PO Box No:					
Country:					
Status:					
Co Admin:					
Choice of Contact:					
Phone No Admin:					
Contaminated Facility:					
MHSW Facility:					

50	1 of 1	N/134.9	77.9 / 1.03	85 SPANCK ST OTTAWA ON	WWIS
Well ID:	7234961			Flowing (Y/N):	
Construction Date:				Flow Rate:	
Use 1st:	Test Hole			Data Entry Status:	
Use 2nd:				Data Src:	
Final Well Status:	0			Date Received:	01/08/2015
Water Type:				Selected Flag:	TRUE
Casing Material:				Abandonment Rec:	
Audit No:	Z188953			Contractor:	7540
Tag:	A165501			Form Version:	7
Constructn Method:				Owner:	
Elevation (m):				County:	OTTAWA-CARLETON
Elevatn Reliability:				Lot:	
Depth to Bedrock:				Concession:	
Well Depth:				Concession Name:	
Overburden/Bedrock:				Easting NAD83:	
Pump Rate:				Northing NAD83:	
Static Water Level:				Zone:	
Clear/Cloudy:				UTM Reliability:	
Municipality:		NEPEAN TOWNSHIP			
Site Info:					
PDF URL (Map):	https://d2khazk8e83rdv.cloudfront.net/moe_mapping/downloads/2Water/Wells_pdfs/723\7234961.pdf				

Additional Detail(s) (Map)

Well Completed Date:

Year Completed:

Depth (m): 10.668

Latitude: 45.4221548058881

Longitude: -75.6963436307546

Path: 723\7234961.pdf

Bore Hole Information

Bore Hole ID:	1005272887	Elevation:	
DP2BR:		Elevrc:	
Spatial Status:		Zone:	18
Code OB:		East83:	445522.00
Code OB Desc:		North83:	5030084.00
Open Hole:		Org CS:	UTM83
Cluster Kind:		UTMRC:	4
Date Completed:		UTMRC Desc:	margin of error : 30 m - 100 m
Remarks:		Location Method:	wwr
Loc Method Desc:	on Water Well Record		
Elevrc Desc:			
Location Source Date:			
Improvement Location Source:			
Improvement Location Method:			
Source Revision Comment:			
Supplier Comment:			

Map Key	Number of Records	Direction/ Distance (m)	Elev/Diff (m)	Site	DB
<u>Overburden and Bedrock Materials Interval</u>					
Formation ID:		1005506153			
Layer:		1			
Color:		8			
General Color:		BLACK			
Mat1:		26			
Most Common Material:		ROCK			
Mat2:		17			
Mat2 Desc:		SHALE			
Mat3:		15			
Mat3 Desc:		LIMESTONE			
Formation Top Depth:		0.0			
Formation End Depth:		35.0			
Formation End Depth UOM:		ft			
<u>Method of Construction & Well Use</u>					
Method Construction ID:		1005506159			
Method Construction Code:		7			
Method Construction:		Diamond			
Other Method Construction:					
<u>Pipe Information</u>					
Pipe ID:		1005506152			
Casing No:		0			
Comment:					
Alt Name:					
<u>Construction Record - Casing</u>					
Casing ID:		1005506156			
Layer:					
Material:					
Open Hole or Material:					
Depth From:					
Depth To:					
Casing Diameter:					
Casing Diameter UOM:		inch			
Casing Depth UOM:		ft			
<u>Construction Record - Screen</u>					
Screen ID:		1005506157			
Layer:					
Slot:					
Screen Top Depth:					
Screen End Depth:					
Screen Material:					
Screen Depth UOM:		ft			
Screen Diameter UOM:		inch			
Screen Diameter:					
<u>Water Details</u>					
Water ID:		1005506155			
Layer:					

Map Key	Number of Records	Direction/ Distance (m)	Elev/Diff (m)	Site	DB
Kind Code:					
Kind:					
Water Found Depth:					
Water Found Depth UOM: ft					
Hole Diameter					
Hole ID: 1005506154					
Diameter:					
Depth From:					
Depth To:					
Hole Depth UOM: ft					
Hole Diameter UOM: inch					
Links					
Bore Hole ID: 1005272887					
Depth M: 10.668					
Year Completed:					
Well Completed Dt:					
Audit No: Z188953					
Path: 723\7234961.pdf					
Tag No: A165501					
Contractor: 7540					
Latitude: 45.4221548058881					
Longitude: -75.6963436307546					
Y: 45.42215479896595					
X: -75.6963434686972					
51	1 of 9	E/136.3	73.6 / -3.31	NATIONAL CAPITAL COMMISSION 161 LAURIER AVE. WEST; GREENBELT, 80 BAYVIEW OTTAWA ON K1P 6J6	NPCB
Company Code: O3200					
Industry: Other Federally Regulated Business					
Site Status:					
Transaction Date: 11/30/1993					
Inspection Date: 7/10/1992					
51	2 of 9	E/136.3	73.6 / -3.31	NATIONAL CAPITAL COMMISSION NCC PHOTOGRAPHIC UNIT 161 LAURIER AVE. W. OTTAWA ON K1P 6J6	GEN
Generator No: ON0128803					
SIC Code: 8159					
SIC Description: OTHER GEN. ADMIN.					
Approval Years: 88,89,90					
PO Box No:					
Country:					
Status:					
Co Admin:					
Choice of Contact:					
Phone No Admin:					
Contaminated Facility:					
MHSW Facility:					
Detail(s)					
Waste Class: 264					
Waste Class Name: PHOTOPROCESSING WASTES					
51	3 of 9	E/136.3	73.6 / -3.31	NATIONAL CAPITAL COMMISSION 28-409 NCC PHOTOGRAPHIC UNIT 161 LAURIER AVE. W.	GEN

Map Key	Number of Records	Direction/ Distance (m)	Elev/Diff (m)	Site	DB
---------	-------------------	----------------------------	------------------	------	----

OTTAWA ON K1P 6J6

Generator No: ON0128803
SIC Code: 8159
SIC Description: OTHER GEN. ADMIN.
Approval Years: 92,93,94,95,96,97
PO Box No:
Country:
Status:
Co Admin:
Choice of Contact:
Phone No Admin:
Contaminated Facility:
MHSW Facility:

Detail(s)

Waste Class: 264
Waste Class Name: PHOTOPROCESSING WASTES

51	4 of 9	E/136.3	73.6 / -3.31	NATIONAL CAPITAL (OUT OF BUSINESS) NCC PHOTOGRAPHIC UNIT 161 LAURIER AVENUE WEST OTTAWA ON K1P 6J6	GEN
--------------------	--------	---------	--------------	---	-----

Generator No: ON0128803
SIC Code: 8159
SIC Description: OTHER GEN. ADMIN.
Approval Years: 98
PO Box No:
Country:
Status:
Co Admin:
Choice of Contact:
Phone No Admin:
Contaminated Facility:
MHSW Facility:

Detail(s)

Waste Class: 264
Waste Class Name: PHOTOPROCESSING WASTES

51	5 of 9	E/136.3	73.6 / -3.31	NATIONAL CAPITAL COMMISSION NCC PHOTOGRAPHIC UNIT 161 LAURIER AVE. WEST OTTAWA ON K1P 6J6	GEN
--------------------	--------	---------	--------------	--	-----

Generator No: ON0919000
SIC Code: 8159
SIC Description: OTHER GEN. ADMIN.
Approval Years: 86,87
PO Box No:
Country:
Status:
Co Admin:
Choice of Contact:
Phone No Admin:
Contaminated Facility:
MHSW Facility:

Map Key	Number of Records	Direction/ Distance (m)	Elev/Diff (m)	Site	DB
<u>Detail(s)</u>					
Waste Class:		264			
Waste Class Name:		PHOTOPROCESSING WASTES			
51	6 of 9	E/136.3	73.6 / -3.31	NATIONAL CAPITAL COMMISSION (SEE & USE ON0128803) 161 LAURIER AVE. WEST OTTAWA ON K1P 6J6	GEN
Generator No:		ON0919000			
SIC Code:		8159			
SIC Description:		OTHER GEN. ADMIN.			
Approval Years:		88,89,90			
PO Box No:					
Country:					
Status:					
Co Admin:					
Choice of Contact:					
Phone No Admin:					
Contaminated Facility:					
MHSW Facility:					
<u>Detail(s)</u>					
Waste Class:		264			
Waste Class Name:		PHOTOPROCESSING WASTES			
51	7 of 9	E/136.3	73.6 / -3.31	NATIONAL CAPITAL COMMISSION 28-409 (SEE & USE ON0128803) 161 LAURIER AVE. WEST OTTAWA ON K1P 6J6	GEN
Generator No:		ON0919000			
SIC Code:		8159			
SIC Description:		OTHER GEN. ADMIN.			
Approval Years:		92,93,94,95,96,97,98			
PO Box No:					
Country:					
Status:					
Co Admin:					
Choice of Contact:					
Phone No Admin:					
Contaminated Facility:					
MHSW Facility:					
<u>Detail(s)</u>					
Waste Class:		264			
Waste Class Name:		PHOTOPROCESSING WASTES			
51	8 of 9	E/136.3	73.6 / -3.31	BIG PICTURE PHOTOFINISHING 161 LAURIER AVENUE WEST OTTAWA ON K1P 5J2	GEN
Generator No:		ON1822200			
SIC Code:		6571			
SIC Description:		CAMERA/PHOTO. SUPPLY			
Approval Years:		93,94,95,96,97,98,99,00,01			
PO Box No:					
Country:					
Status:					

Map Key	Number of Records	Direction/ Distance (m)	Elev/Diff (m)	Site	DB
Co Admin: Choice of Contact: Phone No Admin: Contaminated Facility: MHSW Facility:					
Detail(s)					
Waste Class:		264			
Waste Class Name:		PHOTOPROCESSING WASTES			

51	9 of 9	E/136.3	73.6 / -3.31	161 Laurier Ave West Ottawa ON	SPL
Ref No:	3160-A5ZPUL			Municipality No:	
Year:				Nature of Damage:	
Incident Dt:	2016/01/09			Discharger Report:	
Dt MOE Arvl on Scn:				Material Group:	
MOE Reported Dt:	2016/01/09			Health/Env Conseq:	
Dt Document Closed:				Agency Involved:	
Site No:	NA				
Facility Name:					
MOE Response:	No				
Site County/District:					
Site Geo Ref Meth:					
Site District Office:					
Nearest Watercourse:					
Site Name:	spill<UNOFFICIAL>				
Site Address:	161 Laurier Ave West				
Site Region:					
Site Municipality:	Ottawa				
Site Lot:					
Site Conc:					
Site Geo Ref Accu:					
Site Map Datum:					
Northing:	5029926				
Easting:	445656				
Incident Cause:					
Incident Event:	Leak/Break				
Environment Impact:					
Nature of Impact:					
Contaminant Qty:	10 L				
System Facility Address:					
Client Name:					
Client Type:					
Call Report Locatn Geodata:					
Contaminant Code:	13				
Contaminant Name:	DIESEL FUEL				
Contaminant Limit 1:					
Contam Limit Freq 1:					
Contaminant UN No 1:					
Receiving Medium:					
Receiving Environment:	Land				
Incident Reason:	Material Failure - Poor Design/Substandard Material				
Incident Summary:	Ottawa 161 Laurier Ave, diesel spill from bus				
Activity Preceding Spill:					
Property 2nd Watershed:					
Property Tertiary Watershed:					
Sector Type:	Miscellaneous Communal				
SAC Action Class:	Land Spills				
Source Type:					

Map Key	Number of Records	Direction/ Distance (m)	Elev/Diff (m)	Site	DB
52	1 of 2	WSW/141.3	77.9 / 1.00	City of Ottawa Intersection of Slater and O'Connor<UNOFFICIAL> Ottawa ON	SPL
Ref No:	7778-73WRSX			Municipality No:	
Year:				Nature of Damage:	
Incident Dt:				Discharger Report:	
Dt MOE Arvl on Scn:				Material Group:	Chemicals
MOE Reported Dt:	6/6/2007			Health/Env Conseq:	
Dt Document Closed:	6/8/2007			Agency Involved:	
Site No:					
Facility Name:					
MOE Response:	No Field Response				
Site County/District:					
Site Geo Ref Meth:					
Site District Office:					
Nearest Watercourse:					
Site Name:	Intersection of Slater and O'Connor<UNOFFICIAL>				
Site Address:					
Site Region:					
Site Municipality:	Ottawa				
Site Lot:					
Site Conc:					
Site Geo Ref Accu:					
Site Map Datum:					
Northing:					
Easting:					
Incident Cause:	Pipe Or Hose Leak				
Incident Event:					
Environment Impact:	Not Anticipated				
Nature of Impact:	Soil Contamination				
Contaminant Qty:	20 L				
System Facility Address:					
Client Name:	City of Ottawa				
Client Type:					
Call Report Locatn Geodata:					
Contaminant Code:	27				
Contaminant Name:	COOLANT N.O.S.				
Contaminant Limit 1:					
Contam Limit Freq 1:					
Contaminant UN No 1:					
Receiving Medium:	Land				
Receiving Environment:					
Incident Reason:	Equipment Failure				
Incident Summary:	OC Transpo: 5 gal Antifreeze to Rd and CB				
Activity Preceding Spill:					
Property 2nd Watershed:					
Property Tertiary Watershed:					
Sector Type:	Other Motor Vehicle				
SAC Action Class:					
Source Type:					

52	2 of 2	WSW/141.3	77.9 / 1.00	O'Connor and Slater Ottawa ON	SPL
Ref No:	7271-978M3V			Municipality No:	
Year:				Nature of Damage:	
Incident Dt:	29-APR-13			Discharger Report:	
Dt MOE Arvl on Scn:				Material Group:	
MOE Reported Dt:	29-APR-13			Health/Env Conseq:	
Dt Document Closed:				Agency Involved:	
Site No:					
Facility Name:					

Map Key	Number of Records	Direction/ Distance (m)	Elev/Diff (m)	Site	DB
MOE Response:		No Field Response			
Site County/District:					
Site Geo Ref Meth:					
Site District Office:					
Nearest Watercourse:					
Site Name:		Intersection<UNOFFICIAL>			
Site Address:		O'Connor and Slater			
Site Region:					
Site Municipality:		Ottawa			
Site Lot:					
Site Conc:					
Site Geo Ref Accu:					
Site Map Datum:					
Northing:					
Easting:					
Incident Cause:		Collision/Accident			
Incident Event:					
Environment Impact:		Confirmed			
Nature of Impact:		Surface Water Pollution			
Contaminant Qty:		0 other - see incident description			
System Facility Address:					
Client Name:					
Client Type:					
Call Report Locatn Geodata:					
Contaminant Code:		13			
Contaminant Name:		DIESEL FUEL			
Contaminant Limit 1:					
Contam Limit Freq 1:					
Contaminant UN No 1:					
Receiving Medium:					
Receiving Environment:					
Incident Reason:		Unknown / N/A			
Incident Summary:		Diesel to storm sewer at O'Connor and Slater			
Activity Preceding Spill:					
Property 2nd Watershed:					
Property Tertiary Watershed:					
Sector Type:		Motor Vehicle			
SAC Action Class:		Watercourse Spills			
Source Type:					

[53](#)

1 of 3

E/141.9

73.6 / -3.31

161 Laurier Avenue West
Ottawa ON K1P 5J4

EHS

Order No: 21080200619**Status:** C**Report Type:** RSC Report (Urban)**Report Date:** 05-AUG-21**Date Received:** 02-AUG-21**Previous Site Name:****Lot/Building Size:****Additional Info Ordered:** Fire Insur. Maps and/or Site Plans; City Directory; Aerial Photos**Nearest Intersection:****Municipality:****Client Prov/State:** ON**Search Radius (km):** .3**X:** -75.69457368**Y:** 45.42074866[53](#)

2 of 3

E/141.9

73.6 / -3.31

161 Laurier Avenue West
Ottawa ON K1P 5J4

EHS

Order No: 21080200619**Status:** C**Report Type:** RSC Report (Urban)**Report Date:** 05-AUG-21**Date Received:** 02-AUG-21**Previous Site Name:****Lot/Building Size:****Nearest Intersection:****Municipality:****Client Prov/State:** ON**Search Radius (km):** .3**X:** -75.69457368**Y:** 45.42074866

Map Key	Number of Records	Direction/ Distance (m)	Elev/Diff (m)	Site	DB
Additional Info Ordered:		Fire Insur. Maps and/or Site Plans; City Directory; Aerial Photos			
53	3 of 3	E/141.9	73.6 / -3.31	161 Laurier Avenue West Ottawa ON K1P 5J4	EHS
Order No:	21080200619			Nearest Intersection:	
Status:	C			Municipality:	
Report Type:	RSC Report (Urban)			Client Prov/State:	ON
Report Date:	05-AUG-21			Search Radius (km):	.3
Date Received:	02-AUG-21			X:	-75.69457368
Previous Site Name:				Y:	45.42074866
Lot/Building Size:					
Additional Info Ordered:		Fire Insur. Maps and/or Site Plans; City Directory; Aerial Photos			
54	1 of 2	E/141.9	73.6 / -3.31	NATIONAL CAPITAL COMMISSION CENTRE DE SERVICE LAC PHILIPPE PARC DE LA GATINEAU MASHAM QUE C/O 161 LAURIER OTTAWA ON K1P 6J6	REC
ID:				Province In:	ONT
Company ID:				Province Out:	
Receiver No:	02377			County Out:	
Co Admin:				Mail Addr:	
Choice of Contact:				Site PO Box:	
Rec Div:					
Rec Op Div:					
Rec Op Name:					
Site Bldg:					
Facility Type:					
Approval Yrs:	1989				
54	2 of 2	E/141.9	73.6 / -3.31	NATIONAL CAPITAL COMMISSION GATINEAU PARK, OLD CHELSEA, QUEBEC C/O 161 LAURIER AVENUE WEST OTTAWA ON K1P 6J6	REC
ID:				Province In:	ONT
Company ID:				Province Out:	
Receiver No:	04210			County Out:	
Co Admin:				Mail Addr:	
Choice of Contact:				Site PO Box:	
Rec Div:					
Rec Op Div:					
Rec Op Name:					
Site Bldg:					
Facility Type:					
Approval Yrs:	1989				
55	1 of 2	SE/142.0	74.8 / -2.09	OTTAWA CHEMISTS 29-553 192 LAURIER AVENUE WEST OTTAWA ON K1P 5J8	GEN
Generator No:	ON1489900				
SIC Code:	3741				
SIC Description:	PHARM./MEDICAL IND.				
Approval Years:	92,93,94,95,96,97,98				
PO Box No:					
Country:					
Status:					
Co Admin:					
Choice of Contact:					

Map Key	Number of Records	Direction/ Distance (m)	Elev/Diff (m)	Site	DB
Phone No Admin: Contaminated Facility: MHSW Facility:					
<u>Detail(s)</u>					
Waste Class:		112			
Waste Class Name:		ACID WASTE - HEAVY METALS			
Waste Class:		263			
Waste Class Name:		ORGANIC LABORATORY CHEMICALS			
Waste Class:		267			
Waste Class Name:		ORGANIC ACIDS			
Waste Class:		113			
Waste Class Name:		ACID WASTE - OTHER METALS			
Waste Class:		114			
Waste Class Name:		OTHER INORGANIC ACID WASTES			
Waste Class:		121			
Waste Class Name:		ALKALINE WASTES - HEAVY METALS			
Waste Class:		122			
Waste Class Name:		ALKALINE WASTES - OTHER METALS			
Waste Class:		123			
Waste Class Name:		ALKALINE PHOSPHATES			
Waste Class:		148			
Waste Class Name:		INORGANIC LABORATORY CHEMICALS			
Waste Class:		211			
Waste Class Name:		AROMATIC SOLVENTS			
Waste Class:		212			
Waste Class Name:		ALIPHATIC SOLVENTS			
Waste Class:		213			
Waste Class Name:		PETROLEUM DISTILLATES			
Waste Class:		241			
Waste Class Name:		HALOGENATED SOLVENTS			
Waste Class:		261			
Waste Class Name:		PHARMACEUTICALS			

55	2 of 2	SE/142.0	74.8 / -2.09	OTTAWA CHEMISTS 192 LAURIER AVENUE WEST OTTAWA ON K1P 5J8	GEN
--------------------	--------	----------	--------------	---	-----

Generator No: ON1489900
SIC Code: 3741
SIC Description: PHARM./MEDICAL IND.
Approval Years: 99,00,01
PO Box No:
Country:
Status:
Co Admin:
Choice of Contact:
Phone No Admin:
Contaminated Facility:
MHSW Facility:

Map Key	Number of Records	Direction/ Distance (m)	Elev/Diff (m)	Site	DB
<u>Detail(s)</u>					
Waste Class:		112			
Waste Class Name:		ACID WASTE - HEAVY METALS			
Waste Class:		113			
Waste Class Name:		ACID WASTE - OTHER METALS			
Waste Class:		114			
Waste Class Name:		OTHER INORGANIC ACID WASTES			
Waste Class:		121			
Waste Class Name:		ALKALINE WASTES - HEAVY METALS			
Waste Class:		122			
Waste Class Name:		ALKALINE WASTES - OTHER METALS			
Waste Class:		123			
Waste Class Name:		ALKALINE PHOSPHATES			
Waste Class:		148			
Waste Class Name:		INORGANIC LABORATORY CHEMICALS			
Waste Class:		211			
Waste Class Name:		AROMATIC SOLVENTS			
Waste Class:		212			
Waste Class Name:		ALIPHATIC SOLVENTS			
Waste Class:		213			
Waste Class Name:		PETROLEUM DISTILLATES			
Waste Class:		241			
Waste Class Name:		HALOGENATED SOLVENTS			
Waste Class:		261			
Waste Class Name:		PHARMACEUTICALS			
Waste Class:		263			
Waste Class Name:		ORGANIC LABORATORY CHEMICALS			
Waste Class:		267			
Waste Class Name:		ORGANIC ACIDS			

56 1 of 3 **E/143.5** **73.6 / -3.31** **123 Metcalfe St
Ottawa ON K1P 5L9** **EHS**

Order No:	21022400106	Nearest Intersection:	
Status:	C	Municipality:	
Report Type:	Standard Report	Client Prov/State:	ON
Report Date:	01-MAR-21	Search Radius (km):	.25
Date Received:	24-FEB-21	X:	-75.6945514
Previous Site Name:		Y:	45.4207558
Lot/Building Size:			
Additional Info Ordered:	Fire Insur. Maps and/or Site Plans		

56 2 of 3 **E/143.5** **73.6 / -3.31** **123 Metcalfe St
Ottawa ON K1P 5L9** **EHS**

Order No:	21022400106	Nearest Intersection:	
Status:	C	Municipality:	

Map Key	Number of Records	Direction/ Distance (m)	Elev/Diff (m)	Site	DB
Report Type: Standard Report Report Date: 01-MAR-21 Date Received: 24-FEB-21 Previous Site Name: Lot/Building Size: Additional Info Ordered: Fire Insur. Maps and/or Site Plans					
56	3 of 3	E/143.5	73.6 / -3.31	123 Metcalfe St Ottawa ON K1P 5L9	EHS
Order No: 21022400106 Status: C Report Type: Standard Report Report Date: 01-MAR-21 Date Received: 24-FEB-21 Previous Site Name: Lot/Building Size: Additional Info Ordered: Fire Insur. Maps and/or Site Plans					
Nearest Intersection: Municipality: Client Prov/State: ON Search Radius (km): .25 X: -75.6945514 Y: 45.4207558					
57	1 of 19	W/144.0	78.6 / 1.69	WORLD EXCHANGE PLAZA (PEREZ/BRAMALEA) 45 O'CONNOR STREET OTTAWA CITY ON K1P 1A4	CA
Certificate #: 8-4074-91- Application Year: 91 Issue Date: 11/6/1991 Approval Type: Industrial air Status: Approved Application Type: Client Name: Client Address: Client City: Client Postal Code: Project Description: INST. GASFIRED BOILER/750 KW DIESEL GEN. Contaminants: Nitrogen Oxides, Propylene Dichloride Emission Control:					
57	2 of 19	W/144.0	78.6 / 1.69	OXFORD PROPERTIES GROUP INC. WORLD EXCHANGE PLAZA 45 O'CONNOR STREET OTTAWA ON K1P 1A4	GEN
Generator No: ON2158502 SIC Code: 9959 SIC Description: OTHER SERV. TO BLDG. Approval Years: 98,99,00,01 PO Box No: Country: Status: Co Admin: Choice of Contact: Phone No Admin: Contaminated Facility: MHSW Facility:					
Detail(s)					
Waste Class: 213 Waste Class Name: PETROLEUM DISTILLATES					

Map Key	Number of Records	Direction/ Distance (m)	Elev/Diff (m)	Site	DB
57	3 of 19	W/144.0	78.6 / 1.69	3170497 Canada Inc. 300-45 O'Connor St. Ottawa ON K1P 1A4	GEN
Generator No:		ON7346465			
SIC Code:		531310			
SIC Description:		Real Estate Property Managers			
Approval Years:		03,04			
PO Box No:					
Country:					
Status:					
Co Admin:					
Choice of Contact:					
Phone No Admin:					
Contaminated Facility:					
MHSW Facility:					
57	4 of 19	W/144.0	78.6 / 1.69	45 O'connor Street Ottawa ON K1P 1A4	EHS
Order No:		20060130024		Nearest Intersection:	
Status:		C		Municipality:	
Report Type:		Custom Report		Client Prov/State: ON	
Report Date:		2/8/2006		Search Radius (km): 0.25	
Date Received:		1/30/2006		X: -75.698372	
Previous Site Name:				Y: 45.421096	
Lot/Building Size:					
Additional Info Ordered:					
57	5 of 19	W/144.0	78.6 / 1.69	Oracle Corporation Canada Inc. 45 O'Connor St Suite 400 Ottawa ON K1P 1A4	SCT
Established:		01-NOV-86			
Plant Size (ft²):					
Employment:					
--Details--					
Description:		Computer Systems Design and Related Services			
SIC/NAICS Code:		541510			
57	6 of 19	W/144.0	78.6 / 1.69	MTS Allstream Inc. 45 O'Connor St Suite 1400 Ottawa ON K1P 1A4	SCT
Established:					
Plant Size (ft²):					
Employment:					
--Details--					
Description:		Other Management Consulting Services			
SIC/NAICS Code:		541619			
Description:		Electrical Contractors and Other Wiring Installation Contractors			
SIC/NAICS Code:		238210			
Description:		Electrical Contractors and Other Wiring Installation Contractors			
SIC/NAICS Code:		238210			

Map Key	Number of Records	Direction/ Distance (m)	Elev/Diff (m)	Site	DB
Description:		Electrical Wiring and Construction Supplies Wholesaler-Distributors			
SIC/NAICS Code:		416110			
Description:		Wired Telecommunications Carriers (except Cable)			
SIC/NAICS Code:		517111			
57	7 of 19	W/144.0	78.6 / 1.69	Generation 2 Filtration 45 O'Connor St Suite 1150 Ottawa ON K1P 1A4	SCT
Established:					
Plant Size (ft²):					
Employment:					
--Details--					
Description:		Industrial and Commercial Fan and Blower and Air Purification Equipment Manufacturing			
SIC/NAICS Code:		333413			
Description:		All Other General-Purpose Machinery Manufacturing			
SIC/NAICS Code:		333990			
Description:		Industrial and Commercial Fan and Blower and Air Purification Equipment Manufacturing			
SIC/NAICS Code:		333413			
57	8 of 19	W/144.0	78.6 / 1.69	Bentall Kennedy (Canada) LP 45 O'Connor Street Ottawa ON K1P 1A4	GEN
Generator No:		ON8385765			
SIC Code:		531310			
SIC Description:		Real Estate Property Managers			
Approval Years:		2011			
PO Box No:					
Country:					
Status:					
Co Admin:					
Choice of Contact:					
Phone No Admin:					
Contaminated Facility:					
MHSW Facility:					
57	9 of 19	W/144.0	78.6 / 1.69	Bentall Kennedy (Canada) LP 45 O'Connor Street Ottawa ON K1P 1A4	GEN
Generator No:		ON8385765			
SIC Code:		531310			
SIC Description:		Real Estate Property Managers			
Approval Years:		2012			
PO Box No:					
Country:					
Status:					
Co Admin:					
Choice of Contact:					
Phone No Admin:					
Contaminated Facility:					
MHSW Facility:					

Map Key	Number of Records	Direction/ Distance (m)	Elev/Diff (m)	Site	DB
57	10 of 19	W/144.0	78.6 / 1.69	BENTALL REAL ESTATE SERVICES 45 O'Connor St. Ottawa ON K1P1A4	NPRI
<p> NPRI ID: 8800001542 Other ID: No Other ID: Track ID: Report ID: Report Type: Rpt Type ID: Report Year: 2004 Not-Current Rpt?: Yr of Last Filed Rpt: Fac ID: Fac Name: WORLD EXCHANGE PLAZA (45 O'CONNOR) Fac Address1: Fac Address2: Fac Postal Zip: Facility Lat: Facility Long: DLS (Last Filed Rpt): Facility DLS: Datum: Facility Cmnts: URL: No of Empl.: 1 Parent Co.: No Parent Co.: Pollut Prev Cmnts: Stacks: No of Stacks: Canadian SIC Code (2 digit): Canadian SIC Code: SIC Code Description: American SIC Code: NAICS Code (2 digit): 53 NAICS 2 Description: Real Estate and Rental and Leasing NAICS Code (4 digit): 5311 NAICS 4 Description: Lessors of Real Estate NAICS Code (6 digit): 531120 NAICS 6 Description: Lessors of Non-Residential Buildings (except Mini-Warehouses) </p>					
<p> Org ID: Submit Date: Last Modified: Contact ID: Contact Type: MED Contact Title: Cont First Name: Cont Last Name: Contact Position: Contact Fax: Contact Ph.: Cont Area Code: Contact Tel.: Contact Ext.: Cont Fax Area Cde: Contact Fax: Contact Email: Latitude: Longitude: UTM Zone: UTM Northing: UTM Easting: Waste Streams: No Streams: Waste Off Sites: No Off Sites: Shutdown: No of Shutdown: </p>					

Substance Release Report

CAS No: 7446-09-5
Report ID:
Rpt Period: 2004
Subst Released: Sulphur dioxide
Air:
Water:
Land:
Total Releases:
Units: tonnes

CAS No: 811-97-2
Report ID:
Rpt Period: 2004
Subst Released: HFC-134a Hydrofluorocarbon
Air:
Water:
Land:
Total Releases:
Units: tonnes

Map Key	Number of Records	Direction/ Distance (m)	Elev/Diff (m)	Site	DB
CAS No:		11104-93-1			
Report ID:					
Rpt Period:		2004			
Subst Released:		Nitrogen oxides (expressed as NO2)			
Air:					
Water:					
Land:					
Total Releases:					
Units:		tonnes			

<u>57</u>	11 of 19	W/144.0	78.6 / 1.69	Bentall Kennedy (Canada) LP 45 O'Connor Street Ottawa ON	GEN
Generator No:		ON8385765			
SIC Code:		531310			
SIC Description:		REAL ESTATE PROPERTY MANAGERS			
Approval Years:		2013			
PO Box No:					
Country:					
Status:					
Co Admin:					
Choice of Contact:					
Phone No Admin:					
Contaminated Facility:					
MHSW Facility:					

Detail(s)

Waste Class:	252
Waste Class Name:	WASTE OILS & LUBRICANTS
Waste Class:	212
Waste Class Name:	ALIPHATIC SOLVENTS
Waste Class:	251
Waste Class Name:	OIL SKIMMINGS & SLUDGES
Waste Class:	211
Waste Class Name:	AROMATIC SOLVENTS
Waste Class:	113
Waste Class Name:	ACID WASTE - OTHER METALS
Waste Class:	122
Waste Class Name:	ALKALINE WASTES - OTHER METALS
Waste Class:	213
Waste Class Name:	PETROLEUM DISTILLATES

<u>57</u>	12 of 19	W/144.0	78.6 / 1.69	Bentall Kennedy (Canada) LP 45 O'Connor Street Ottawa ON K1P 1A4	GEN
Generator No:		ON8385765			
SIC Code:		531310			
SIC Description:		REAL ESTATE PROPERTY MANAGERS			
Approval Years:		2015			
PO Box No:					
Country:		Canada			
Status:					
Co Admin:		Yvon Morin			
Choice of Contact:		CO_ADMIN			

Map Key	Number of Records	Direction/ Distance (m)	Elev/Diff (m)	Site	DB
Phone No Admin:		613-782-3178 Ext.			
Contaminated Facility:		No			
MHSW Facility:		No			
<u>Detail(s)</u>					
Waste Class:		212			
Waste Class Name:		ALIPHATIC SOLVENTS			
Waste Class:		145			
Waste Class Name:		PAINT/PIGMENT/COATING RESIDUES			
Waste Class:		211			
Waste Class Name:		AROMATIC SOLVENTS			
Waste Class:		113			
Waste Class Name:		ACID WASTE - OTHER METALS			
Waste Class:		122			
Waste Class Name:		ALKALINE WASTES - OTHER METALS			
Waste Class:		213			
Waste Class Name:		PETROLEUM DISTILLATES			
Waste Class:		251			
Waste Class Name:		OIL SKIMMINGS & SLUDGES			
Waste Class:		252			
Waste Class Name:		WASTE OILS & LUBRICANTS			

[57](#)

13 of 19

W/144.0

78.6 / 1.69

QuadReal Property Group
45 O'Connor Street
Ottawa ON K1P 1A4

GEN

Generator No: ON8385765
SIC Code: 531310
SIC Description: REAL ESTATE PROPERTY MANAGERS
Approval Years: 2016
PO Box No:
Country: Canada
Status:
Co Admin: Yvon Morin
Choice of Contact: CO_ADMIN
Phone No Admin: 613-782-3178 Ext.
Contaminated Facility: No
MHSW Facility: No

Detail(s)

Waste Class: 145
Waste Class Name: PAINT/PIGMENT/COATING RESIDUES

Waste Class: 213
Waste Class Name: PETROLEUM DISTILLATES

Waste Class: 122
Waste Class Name: ALKALINE WASTES - OTHER METALS

Waste Class: 251
Waste Class Name: OIL SKIMMINGS & SLUDGES

Waste Class: 211
Waste Class Name: AROMATIC SOLVENTS

Map Key	Number of Records	Direction/ Distance (m)	Elev/Diff (m)	Site	DB

Waste Class: 113
Waste Class Name: ACID WASTE - OTHER METALS

Waste Class: 252
Waste Class Name: WASTE OILS & LUBRICANTS

Waste Class: 212
Waste Class Name: ALIPHATIC SOLVENTS

[57](#) 14 of 19 **W/144.0** **78.6 / 1.69** **Bentall Kennedy (Canada) LP**
45 O'Connor Street
Ottawa ON K1P 1A4 **GEN**

Generator No: ON8385765
SIC Code: 531310
SIC Description: REAL ESTATE PROPERTY MANAGERS
Approval Years: 2014
PO Box No:
Country: Canada
Status:
Co Admin: Yvon Morin
Choice of Contact: CO_ADMIN
Phone No Admin: 613-782-3178 Ext.
Contaminated Facility: No
MHSW Facility: No

Detail(s)

Waste Class: 211
Waste Class Name: AROMATIC SOLVENTS

Waste Class: 122
Waste Class Name: ALKALINE WASTES - OTHER METALS

Waste Class: 251
Waste Class Name: OIL SKIMMINGS & SLUDGES

Waste Class: 212
Waste Class Name: ALIPHATIC SOLVENTS

Waste Class: 213
Waste Class Name: PETROLEUM DISTILLATES

Waste Class: 252
Waste Class Name: WASTE OILS & LUBRICANTS

Waste Class: 113
Waste Class Name: ACID WASTE - OTHER METALS

[57](#) 15 of 19 **W/144.0** **78.6 / 1.69** **QuadReal Property Group**
45 O'Connor Street
Ottawa ON K1P 1A4 **GEN**

Generator No: ON8385765
SIC Code:
SIC Description:
Approval Years: As of Dec 2018
PO Box No:
Country: Canada
Status: Registered
Co Admin:
Choice of Contact:

Map Key	Number of Records	Direction/ Distance (m)	Elev/Diff (m)	Site	DB
---------	-------------------	----------------------------	------------------	------	----

Phone No Admin:
Contaminated Facility:
MHSW Facility:

Detail(s)

Waste Class: 113 C
Waste Class Name: Acid solutions - containing other metals and non-metals

Waste Class: 122 C
Waste Class Name: Alkaline slutions - containing other metals and non-metals (not cyanide)

Waste Class: 145 I
Waste Class Name: Wastes from the use of pigments, coatings and paints

Waste Class: 211 H
Waste Class Name: Aromatic solvents and residues

Waste Class: 212 I
Waste Class Name: Aliphatic solvents and residues

Waste Class: 212 L
Waste Class Name: Aliphatic solvents and residues

Waste Class: 213 I
Waste Class Name: Petroleum distillates

Waste Class: 251 L
Waste Class Name: Waste oils/sludges (petroleum based)

Waste Class: 252 L
Waste Class Name: Waste crankcase oils and lubricants

57	16 of 19	W/144.0	78.6 / 1.69	45 O'Connor St Ottawa ON K1P1A4	EHS
--------------------	----------	---------	-------------	------------------------------------	-----

Order No:	20171212134	Nearest Intersection:	
Status:	C	Municipality:	
Report Type:	Standard Report	Client Prov/State:	ON
Report Date:	18-DEC-17	Search Radius (km):	.25
Date Received:	12-DEC-17	X:	-75.69762
Previous Site Name:		Y:	45.421485
Lot/Building Size:			
Additional Info Ordered:	Fire Insur. Maps and/or Site Plans		

57	17 of 19	W/144.0	78.6 / 1.69	QuadReal Property Group 45 O'Connor Street Ottawa ON K1P 1A4	GEN
--------------------	----------	---------	-------------	--	-----

Generator No: ON8385765

SIC Code:

SIC Description:

Approval Years: As of Jul 2020

PO Box No:

Country: Canada

Status: Registered

Co Admin:

Choice of Contact:

Phone No Admin:

Contaminated Facility:

MHSW Facility:

Map Key	Number of Records	Direction/ Distance (m)	Elev/Diff (m)	Site	DB
<u>Detail(s)</u>					
Waste Class:		263 I			
Waste Class Name:		Misc. waste organic chemicals			
Waste Class:		213 I			
Waste Class Name:		Petroleum distillates			
Waste Class:		252 L			
Waste Class Name:		Waste crankcase oils and lubricants			
Waste Class:		331 R			
Waste Class Name:		Waste compressed gases including cylinders			
Waste Class:		122 C			
Waste Class Name:		Alkaline slutions - containing other metals and non-metals (not cyanide)			
Waste Class:		251 L			
Waste Class Name:		Waste oils/sludges (petroleum based)			
Waste Class:		211 H			
Waste Class Name:		Aromatic solvents and residues			
Waste Class:		212 I			
Waste Class Name:		Aliphatic solvents and residues			
Waste Class:		145 I			
Waste Class Name:		Wastes from the use of pigments, coatings and paints			
Waste Class:		113 C			
Waste Class Name:		Acid solutions - containing other metals and non-metals			
Waste Class:		212 L			
Waste Class Name:		Aliphatic solvents and residues			

[57](#)

18 of 19

W/144.0

78.6 / 1.69

**QuadReal Property Group
45 O'Connor Street
Ottawa ON K1P 1A4**

GEN

Generator No: ON8385765
SIC Code:
SIC Description:
Approval Years: As of Nov 2021
PO Box No:
Country: Canada
Status: Registered
Co Admin:
Choice of Contact:
Phone No Admin:
Contaminated Facility:
MHSW Facility:

Detail(s)

Waste Class: 263 I
Waste Class Name: Misc. waste organic chemicals

Waste Class: 113 C
Waste Class Name: Acid solutions - containing other metals and non-metals

Waste Class: 211 H
Waste Class Name: Aromatic solvents and residues

Waste Class: 145 I

Map Key	Number of Records	Direction/ Distance (m)	Elev/Diff (m)	Site	DB
Waste Class Name:		Wastes from the use of pigments, coatings and paints			
Waste Class:		213 I			
Waste Class Name:		Petroleum distillates			
Waste Class:		122 C			
Waste Class Name:		Alkaline slutions - containing other metals and non-metals (not cyanide)			
Waste Class:		212 I			
Waste Class Name:		Aliphatic solvents and residues			
Waste Class:		252 L			
Waste Class Name:		Waste crankcase oils and lubricants			
Waste Class:		331 R			
Waste Class Name:		Waste compressed gases including cylinders			
Waste Class:		251 L			
Waste Class Name:		Waste oils/sludges (petroleum based)			
Waste Class:		212 L			
Waste Class Name:		Aliphatic solvents and residues			

57	19 of 19	W/144.0	78.6 / 1.69	QuadReal Property Group 45 O'Connor Street, Suite 730 Ottawa ON K1P 1A4	GEN
--------------------	----------	----------------	--------------------	--	------------

Generator No: ON8385765
SIC Code:
SIC Description:
Approval Years: As of Oct 2022
PO Box No:
Country: Canada
Status: Registered
Co Admin:
Choice of Contact:
Phone No Admin:
Contaminated Facility:
MHSW Facility:

Detail(s)

Waste Class: 251 L
Waste Class Name: OIL SKIMMINGS & SLUDGES

Waste Class: 145 I
Waste Class Name: PAINT/PIGMENT/COATING RESIDUES

Waste Class: 213 I
Waste Class Name: PETROLEUM DISTILLATES

Waste Class: 113 C
Waste Class Name: ACID WASTE - OTHER METALS

Waste Class: 211 H
Waste Class Name: AROMATIC SOLVENTS

Waste Class: 252 L
Waste Class Name: WASTE OILS & LUBRICANTS

Waste Class: 122 C
Waste Class Name: ALKALINE WASTES - OTHER METALS

Waste Class: 212 L

Map Key	Number of Records	Direction/ Distance (m)	Elev/Diff (m)	Site	DB
Waste Class Name:		ALIPHATIC SOLVENTS			
Waste Class:		331 R			
Waste Class Name:		WASTE COMPRESSED GASES			
Waste Class:		212 I			
Waste Class Name:		ALIPHATIC SOLVENTS			
Waste Class:		263 I			
Waste Class Name:		ORGANIC LABORATORY CHEMICALS			
58	1 of 2	SSW/145.9	77.0 / 0.08	251 Laurier Ave W Ottawa ON	EHS
Order No:	20130118007			Nearest Intersection:	
Status:	C			Municipality:	
Report Type:	Standard Select Report			Client Prov/State:	ON
Report Date:	24-JAN-13			Search Radius (km):	.25
Date Received:	18-JAN-13			X:	-75.696783
Previous Site Name:				Y:	45.41966
Lot/Building Size:					
Additional Info Ordered:					
58	2 of 2	SSW/145.9	77.0 / 0.08	251 Laurier Avenue West Ottawa ON K1P 5J6	EHS
Order No:	20190430078			Nearest Intersection:	
Status:	C			Municipality:	
Report Type:	Standard Report			Client Prov/State:	ON
Report Date:	03-MAY-19			Search Radius (km):	.25
Date Received:	30-APR-19			X:	-75.696783
Previous Site Name:				Y:	45.41966
Lot/Building Size:					
Additional Info Ordered:					
59	1 of 6	W/146.3	78.9 / 2.00	City of Ottawa Sparks St Ottawa ON K1N 5A1	ECA
Approval No:	0054-4YZGXX			MOE District:	Ottawa
Approval Date:	2001-07-31			City:	
Status:	Approved			Longitude:	-75.6982
Record Type:	ECA			Latitude:	45.4212
Link Source:	IDS			Geometry X:	
SWP Area Name:	Rideau Valley			Geometry Y:	
Approval Type:	ECA-Municipal and Private Water Works				
Project Type:	Municipal and Private Water Works				
Business Name:	City of Ottawa				
Address:	Sparks St				
Full Address:					
Full PDF Link:					
PDF Site Location:					
59	2 of 6	W/146.3	78.9 / 2.00	City of Ottawa Sparks St Ottawa ON K1P 1J1	ECA
Approval No:	7650-5L8KG7			MOE District:	Ottawa
Approval Date:	2003-04-03			City:	
Status:	Approved			Longitude:	-75.6982

Map Key	Number of Records	Direction/ Distance (m)	Elev/Diff (m)	Site	DB
Record Type: ECA Link Source: IDS SWP Area Name: Rideau Valley Approval Type: ECA-Municipal and Private Water Works Project Type: Municipal and Private Water Works Business Name: City of Ottawa Address: Sparks St Full Address: Full PDF Link: PDF Site Location:					
59	3 of 6	W/146.3	78.9 / 2.00	City of Ottawa Sparks St Ottawa ON K1N 5A1	ECA
Approval No: 4026-4YZH9X Approval Date: 2001-07-31 Status: Approved Record Type: ECA Link Source: IDS SWP Area Name: Rideau Valley Approval Type: ECA-MUNICIPAL AND PRIVATE SEWAGE WORKS Project Type: MUNICIPAL AND PRIVATE SEWAGE WORKS Business Name: City of Ottawa Address: Sparks St Full Address: Full PDF Link: https://www.accessenvironment.ene.gov.on.ca/instruments/6828-4YXLE4-14.pdf PDF Site Location:					
59	4 of 6	W/146.3	78.9 / 2.00	City of Ottawa Wellington St Ottawa ON K2G 6J8	ECA
Approval No: 9625-65WJYS Approval Date: 2005-02-07 Status: Approved Record Type: ECA Link Source: IDS SWP Area Name: Rideau Valley Approval Type: ECA-AIR Project Type: AIR Business Name: City of Ottawa Address: Wellington St Full Address: Full PDF Link: https://www.accessenvironment.ene.gov.on.ca/instruments/7013-62MPD5-14.pdf PDF Site Location:					
59	5 of 6	W/146.3	78.9 / 2.00	City of Ottawa Wellington St Ottawa ON K2P 2L7	ECA
Approval No: 5387-4SNPYM Approval Date: 2001-03-01 Status: Revoked and/or Replaced Record Type: ECA Link Source: IDS SWP Area Name: Rideau Valley Approval Type: ECA-AIR Project Type: AIR Business Name: City of Ottawa					

Map Key	Number of Records	Direction/ Distance (m)	Elev/Diff (m)	Site	DB
Address:		Wellington St			
Full Address:					
Full PDF Link:		https://www.accessenvironment.ene.gov.on.ca/instruments/0144-4RSKQY-14.pdf			
PDF Site Location:					

[59](#) 6 of 6 **W/146.3** **78.9 / 2.00** **City of Ottawa
Bank Street (from Wellington Street to Laurier Avenue)
Russell ON K2P 1J1** **ECA**

Approval No:	2318-6RTUR4	MOE District:	Ottawa
Approval Date:	2006-07-24	City:	
Status:	Approved	Longitude:	-75.6982
Record Type:	ECA	Latitude:	45.4212
Link Source:	IDS	Geometry X:	
SWP Area Name:	Rideau Valley	Geometry Y:	
Approval Type:	ECA-Municipal Drinking Water Systems		
Project Type:	Municipal Drinking Water Systems		
Business Name:	City of Ottawa		
Address:	Bank Street (from Wellington Street to Laurier Avenue)		
Full Address:			
Full PDF Link:			
PDF Site Location:			

[60](#) 1 of 1 **NE/146.4** **75.6 / -1.27** **In front of 73 Albert Street
Ottawa ON** **WWIS**

Well ID:	7338538	Flowing (Y/N):	
Construction Date:		Flow Rate:	
Use 1st:	Monitoring	Data Entry Status:	
Use 2nd:		Data Src:	
Final Well Status:	Observation Wells	Date Received:	07/29/2019
Water Type:		Selected Flag:	TRUE
Casing Material:		Abandonment Rec:	
Audit No:	Z231059	Contractor:	1844
Tag:	A251406	Form Version:	7
Constructn Method:		Owner:	
Elevation (m):		County:	OTTAWA-CARLETON
Elevatn Reliabilty:		Lot:	
Depth to Bedrock:		Concession:	
Well Depth:		Concession Name:	
Overburden/Bedrock:		Easting NAD83:	
Pump Rate:		Northing NAD83:	
Static Water Level:		Zone:	
Clear/Cloudy:		UTM Reliability:	
Municipality:	OTTAWA CITY		
Site Info:			

PDF URL (Map):

Additional Detail(s) (Map)

Well Completed Date:	05/06/2019
Year Completed:	2019
Depth (m):	6.1
Latitude:	45.4220261038783
Longitude:	-75.6953066995437
Path:	

Bore Hole Information

Map Key	Number of Records	Direction/ Distance (m)	Elev/Diff (m)	Site	DB
Bore Hole ID:	1007565761			Elevation:	
DP2BR:				Elevrc:	
Spatial Status:				Zone:	18
Code OB:				East83:	445603.00
Code OB Desc:				North83:	5030069.00
Open Hole:				Org CS:	UTM83
Cluster Kind:				UTMRC:	4
Date Completed:	05/06/2019			UTMRC Desc:	margin of error : 30 m - 100 m
Remarks:				Location Method:	wwr
Loc Method Desc:		on Water Well Record			
Elevrc Desc:					
Location Source Date:					
Improvement Location Source:					
Improvement Location Method:					
Source Revision Comment:					
Supplier Comment:					

**Overburden and Bedrock
Materials Interval**

Formation ID:	1008004176
Layer:	1
Color:	
General Color:	
Mat1:	27
Most Common Material:	OTHER
Mat2:	
Mat2 Desc:	
Mat3:	
Mat3 Desc:	
Formation Top Depth:	0.0
Formation End Depth:	0.23999999463558197
Formation End Depth UOM:	m

**Overburden and Bedrock
Materials Interval**

Formation ID:	1008004178
Layer:	3
Color:	6
General Color:	BROWN
Mat1:	28
Most Common Material:	SAND
Mat2:	
Mat2 Desc:	
Mat3:	84
Mat3 Desc:	SILTY
Formation Top Depth:	0.6100000143051147
Formation End Depth:	4.269999980926514
Formation End Depth UOM:	m

**Overburden and Bedrock
Materials Interval**

Formation ID:	1008004180
Layer:	5
Color:	
General Color:	
Mat1:	15
Most Common Material:	LIMESTONE
Mat2:	17
Mat2 Desc:	SHALE
Mat3:	26

Map Key	Number of Records	Direction/ Distance (m)	Elev/Diff (m)	Site	DB
Mat3 Desc:		ROCK			
Formation Top Depth:		4.880000114440918			
Formation End Depth:		6.099999904632568			
Formation End Depth UOM:		m			
<u>Overburden and Bedrock Materials Interval</u>					
Formation ID:		1008004179			
Layer:		4			
Color:		2			
General Color:		GREY			
Mat1:		05			
Most Common Material:		CLAY			
Mat2:		11			
Mat2 Desc:		GRAVEL			
Mat3:		84			
Mat3 Desc:		SILTY			
Formation Top Depth:		4.269999980926514			
Formation End Depth:		4.880000114440918			
Formation End Depth UOM:		m			
<u>Overburden and Bedrock Materials Interval</u>					
Formation ID:		1008004177			
Layer:		2			
Color:		6			
General Color:		BROWN			
Mat1:		28			
Most Common Material:		SAND			
Mat2:					
Mat2 Desc:					
Mat3:					
Mat3 Desc:					
Formation Top Depth:		0.23999999463558197			
Formation End Depth:		0.6100000143051147			
Formation End Depth UOM:		m			
<u>Annular Space/Abandonment Sealing Record</u>					
Plug ID:		1008004689			
Layer:		1			
Plug From:		0.029999999329447746			
Plug To:		2.75			
Plug Depth UOM:		m			
<u>Method of Construction & Well Use</u>					
Method Construction ID:		1008005580			
Method Construction Code:		B			
Method Construction:		Other Method			
Other Method Construction:		HSA			
<u>Pipe Information</u>					
Pipe ID:		1008002670			
Casing No:		0			
Comment:					
Alt Name:					

<i>Map Key</i>	<i>Number of Records</i>	<i>Direction/ Distance (m)</i>	<i>Elev/Diff (m)</i>	<i>Site</i>	<i>DB</i>
<u>Construction Record - Casing</u>					
Casing ID:		1008006077			
Layer:		1			
Material:		5			
Open Hole or Material:		PLASTIC			
Depth From:		0.014999999664723873			
Depth To:		3.049999952316284			
Casing Diameter:		5.079999923706055			
Casing Diameter UOM:		cm			
Casing Depth UOM:		m			
<u>Construction Record - Screen</u>					
Screen ID:		1008006218			
Layer:		1			
Slot:		10			
Screen Top Depth:		3.049999952316284			
Screen End Depth:		6.099999904632568			
Screen Material:		5			
Screen Depth UOM:		m			
Screen Diameter UOM:		cm			
Screen Diameter:		5.880000114440918			
<u>Results of Well Yield Testing</u>					
Pumping Test Method Desc:					
Pump Test ID:		1008006979			
Pump Set At:					
Static Level:					
Final Level After Pumping:					
Recommended Pump Depth:					
Pumping Rate:					
Flowing Rate:					
Recommended Pump Rate:					
Levels UOM:		m			
Rate UOM:		LPM			
Water State After Test Code:					
Water State After Test:					
Pumping Test Method:		0			
Pumping Duration HR:					
Pumping Duration MIN:					
Flowing:					
<u>Water Details</u>					
Water ID:		1008006595			
Layer:		1			
Kind Code:		8			
Kind:		Untested			
Water Found Depth:					
Water Found Depth UOM:					
<u>Hole Diameter</u>					
Hole ID:		1008005226			
Diameter:		20.299999237060547			
Depth From:		0.0			
Depth To:		6.099999904632568			
Hole Depth UOM:		m			
Hole Diameter UOM:		cm			

Map Key	Number of Records	Direction/ Distance (m)	Elev/Diff (m)	Site	DB
Links					
Bore Hole ID:	1007565761			Tag No:	A251406
Depth M:	6.1			Contractor:	1844
Year Completed:	2019			Latitude:	45.4220261038783
Well Completed Dt:	05/06/2019			Longitude:	-75.6953066995437
Audit No:	Z231059			Y:	45.42202609711626
Path:	733\7338538.pdf			X:	-75.6953065383296

<u>61</u>	1 of 1	SSW/146.4	77.0 / 0.08	INFOTEK DOCUMENT CENTRE INC. 119 O'CONNOR ST OTTAWA ON K1P 5M8	SCT
Established:	1997				
Plant Size (ft²):	0				
Employment:	1				
--Details--					
Description:	Quick Printing				
SIC/NAICS Code:	323114				
Description:	Digital Printing				
SIC/NAICS Code:	323115				
Description:	Other Printing				
SIC/NAICS Code:	323119				

<u>62</u>	1 of 3	SE/146.5	74.8 / -2.09	200 Laurier Ave West Ottawa Ottawa ON K1P	EHS
Order No:	22021400734			Nearest Intersection:	
Status:	C			Municipality:	
Report Type:	Standard Report			Client Prov/State:	ON
Report Date:	17-FEB-22			Search Radius (km):	.25
Date Received:	14-FEB-22			X:	-75.6955437
Previous Site Name:				Y:	45.4197557
Lot/Building Size:					
Additional Info Ordered:					

<u>62</u>	2 of 3	SE/146.5	74.8 / -2.09	200 Laurier Ave West Ottawa Ottawa ON K1P	EHS
Order No:	22021400734			Nearest Intersection:	
Status:	C			Municipality:	
Report Type:	Standard Report			Client Prov/State:	ON
Report Date:	17-FEB-22			Search Radius (km):	.25
Date Received:	14-FEB-22			X:	-75.6955437
Previous Site Name:				Y:	45.4197557
Lot/Building Size:					
Additional Info Ordered:					

<u>62</u>	3 of 3	SE/146.5	74.8 / -2.09	200 Laurier Ave West Ottawa Ottawa ON K1P	EHS
Order No:	22021400734			Nearest Intersection:	
Status:	C			Municipality:	
Report Type:	Standard Report			Client Prov/State:	ON

Map Key	Number of Records	Direction/ Distance (m)	Elev/Diff (m)	Site	DB
Report Date: 17-FEB-22 Search Radius (km): .25 Date Received: 14-FEB-22 X: -75.6955437 Previous Site Name: Y: 45.4197557 Lot/Building Size: Additional Info Ordered:					
63	1 of 1	ENE/147.5	73.6 / -3.30	75 Slater Street ON	SPL
Ref No: 1-1FPDST Municipality No: Year: Nature of Damage: Incident Dt: 11/25/2021 9:30:00 AM Discharger Report: Dt MOE Arvl on Scn: Material Group: MOE Reported Dt: 11/25/2021 10:25:30 AM Health/Env Conseq: 0 No Impact Dt Document Closed: 12/3/2021 1:07:55 PM Agency Involved: Site No: Facility Name: MOE Response: Desktop Response Site County/District: Site Geo Ref Meth: Site District Office: Ottawa District Office Nearest Watercourse: Site Name: Site Address: 75 Slater Street Site Region: Site Municipality: OTTAWA Site Lot: Site Conc: Site Geo Ref Accu: Site Map Datum: Northing: Easting: Incident Cause: Incident Event: Leak/Break Environment Impact: 1 Minor Impact Nature of Impact: Contaminant Qty: 30 litre (L) System Facility Address: Client Name: Client Type: Call Report Locatn Geodata: {"integration_ids":["PR00004326786"],"wkts":["POINT (-75.6946907000 45.4215478000)","creation_date":"2021-11-25"} Contaminant Code: Contaminant Name: DIESEL FUEL Contaminant Limit 1: Contam Limit Freq 1: Contaminant UN No 1: Receiving Medium: Land Receiving Environment: Incident Reason: Human error (Specify) Incident Summary: Tomlinson Environmental: 30L diesel to grnd, 2 cbs impacted, cleaning Activity Preceding Spill: Transportation Property 2nd Watershed: Lower Ottawa Property Tertiary Watershed: 02LA-Rideau Sector Type: RESIDENTIAL BUILDING CONSTRUCTION SAC Action Class: Source Type:					
64	1 of 7	SE/149.8	74.8 / -2.09	NASSAR DIVERSIFIED LTD. 200 LAURIER AVENUE WEST OTTAWA CITY ON	CA

Map Key	Number of Records	Direction/ Distance (m)	Elev/Diff (m)	Site	DB
Certificate #: Application Year: Issue Date: Approval Type: Status: Application Type: Client Name: Client Address: Client City: Client Postal Code: Project Description: Contaminants: Emission Control:		8-4076-87- 87 1/8/1988 Industrial air Cancelled RESTAURANT EXHAUST Odour/Fumes No Controls			
64	2 of 7	SE/149.8	74.8 / -2.09	KIDINKS HOLDINGS INC 200 LAURIER AVENUE WEST OTTAWA ON K1P 6M7	GEN
Generator No: SIC Code: SIC Description: Approval Years: PO Box No: Country: Status: Co Admin: Choice of Contact: Phone No Admin: Contaminated Facility: MHSW Facility:		ON5330066 531310 2011			
64	3 of 7	SE/149.8	74.8 / -2.09	KIDINKS HOLDINGS INC 200 LAURIER AVENUE WEST OTTAWA ON K1P 6M7	GEN
Generator No: SIC Code: SIC Description: Approval Years: PO Box No: Country: Status: Co Admin: Choice of Contact: Phone No Admin: Contaminated Facility: MHSW Facility:		ON5330066 531310 Real Estate Property Managers 2012			
64	4 of 7	SE/149.8	74.8 / -2.09	GILLIN ENGINEERING AND CONSTRUCTION LIMITED 200 LAURIER AVE W OTTAWA ON K1P 6M7	EASR
Approval No: Status: Date: Record Type: Link Source: Project Type: Full Address: Approval Type: SWP Area Name:		R-002-2596389741 REGISTERED 2016-05-20 EASR MOFA Standby Power System EASR-Standby Power System Rideau Valley		MOE District: Municipality: Latitude: Longitude: Geometry X: Geometry Y:	Ottawa OTTAWA 45.41972222 -75.69555556

Map Key	Number of Records	Direction/ Distance (m)	Elev/Diff (m)	Site	DB
PDF URL: PDF Site Location:					
64	5 of 7	SE/149.8	74.8 / -2.09	KIDINKS HOLDINGS INC. 200 LAURIER AVENUE WEST OTTAWA ON K1P 6M7	GEN
Generator No:		ON6376366			
SIC Code:		551113			
SIC Description:		HOLDING COMPANIES			
Approval Years:		2016			
PO Box No:					
Country:		Canada			
Status:					
Co Admin:					
Choice of Contact:		CO_OFFICIAL			
Phone No Admin:					
Contaminated Facility:		No			
MHSW Facility:		No			
<u>Detail(s)</u>					
Waste Class:		146			
Waste Class Name:		OTHER SPECIFIED INORGANICS			
64	6 of 7	SE/149.8	74.8 / -2.09	Kidinks Holdings Inc. 200 Laurier Ave West Ottawa ON K1N 7N3	GEN
Generator No:		ON3534044			
SIC Code:					
SIC Description:					
Approval Years:		As of Dec 2017			
PO Box No:					
Country:		Canada			
Status:		Registered			
Co Admin:					
Choice of Contact:					
Phone No Admin:					
Contaminated Facility:					
MHSW Facility:					
<u>Detail(s)</u>					
Waste Class:		252 L			
Waste Class Name:		Waste crankcase oils and lubricants			
Waste Class:		212 L			
Waste Class Name:		Aliphatic solvents and residues			
64	7 of 7	SE/149.8	74.8 / -2.09	Gillin Engineering & Construction Ltd. 200 Laurier Avenue Ottawa ON K1P 6M7	GEN
Generator No:		ON5643379			
SIC Code:					
SIC Description:					
Approval Years:		As of Nov 2021			
PO Box No:					
Country:		Canada			
Status:		Registered			

Map Key	Number of Records	Direction/ Distance (m)	Elev/Diff (m)	Site	DB
Co Admin: Choice of Contact: Phone No Admin: Contaminated Facility: MHSW Facility:					
Detail(s)					
Waste Class:		251 L			
Waste Class Name:		Waste oils/sludges (petroleum based)			

65	1 of 2	W/152.3	77.8 / 0.97	Albert Street & O'Connor Street Ottawa ON	SPL
Ref No:	0526-BGMGYH			Municipality No:	
Year:				Nature of Damage:	
Incident Dt:	10/4/2019			Discharger Report:	
Dt MOE Arvl on Scn:				Material Group:	
MOE Reported Dt:	10/4/2019			Health/Env Conseq:	2 - Minor Environment
Dt Document Closed:	10/7/2019			Agency Involved:	
Site No:	NA				
Facility Name:					
MOE Response:	No				
Site County/District:					
Site Geo Ref Meth:					
Site District Office:	Ottawa				
Nearest Watercourse:					
Site Name:	Ottawa - storm sewer<UNOFFICIAL>				
Site Address:	Albert Street & O'Connor Street				
Site Region:	Eastern				
Site Municipality:	Ottawa				
Site Lot:					
Site Conc:					
Site Geo Ref Accu:					
Site Map Datum:					
Northing:					
Easting:					
Incident Cause:					
Incident Event:	Leak/Break				
Environment Impact:					
Nature of Impact:					
Contaminant Qty:	0 other - see incident description				
System Facility Address:					
Client Name:					
Client Type:					
Call Report Locatn Geodata:					
Contaminant Code:	15				
Contaminant Name:	MOTOR OIL				
Contaminant Limit 1:					
Contam Limit Freq 1:					
Contaminant UN No 1:	1993				
Receiving Medium:					
Receiving Environment:	Land				
Incident Reason:	Unknown / N/A				
Incident Summary:	Ottawa311: motor oil to storm sewer				
Activity Preceding Spill:					
Property 2nd Watershed:					
Property Tertiary Watershed:					
Sector Type:	Unknown / N/A				
SAC Action Class:	Land Spills				
Source Type:	Motor Vehicle				

Map Key	Number of Records	Direction/ Distance (m)	Elev/Diff (m)	Site	DB
65	2 of 2	W/152.3	77.8 / 0.97	Waste Management of Canada Albert Street and O'Connor Ottawa ON	SPL
Ref No:	2120-BGMJES			Municipality No:	
Year:				Nature of Damage:	
Incident Dt:	10/4/2019			Discharger Report:	
Dt MOE Arvl on Scn:				Material Group:	
MOE Reported Dt:	10/4/2019			Health/Env Conseq:	0 - No Impact
Dt Document Closed:	10/7/2019			Agency Involved:	
Site No:	NA				
Facility Name:					
MOE Response:	No				
Site County/District:					
Site Geo Ref Meth:					
Site District Office:	Ottawa				
Nearest Watercourse:					
Site Name:	intersection<UNOFFICIAL>				
Site Address:	Albert Street and O'Connor				
Site Region:	Eastern				
Site Municipality:	Ottawa				
Site Lot:					
Site Conc:					
Site Geo Ref Accu:					
Site Map Datum:					
Northing:	5029931				
Easting:	445368				
Incident Cause:					
Incident Event:	Fire/Explosion				
Environment Impact:					
Nature of Impact:					
Contaminant Qty:	0 other - see incident description				
System Facility Address:					
Client Name:	Waste Management of Canada				
Client Type:	Corporation				
Call Report Locatn Geodata:					
Contaminant Code:	46				
Contaminant Name:	DOUSE WATER (PARTICULATE CONTAMINANT)				
Contaminant Limit 1:					
Contam Limit Freq 1:					
Contaminant UN No 1:	n/a				
Receiving Medium:					
Receiving Environment:	Land				
Incident Reason:	Unknown / N/A				
Incident Summary:	WasteManagement: vehicle fire, fire water to rd, clnup ongn				
Activity Preceding Spill:					
Property 2nd Watershed:					
Property Tertiary Watershed:					
Sector Type:	Miscellaneous Industrial				
SAC Action Class:	Land Spills				
Source Type:	Motor Vehicle				

66	1 of 10	SE/152.3	74.9 / -1.95	CHIROPRACTIC HEALTH GROUP 150 METCALFE STREET, SUITE 2200 X-RAY ROOM OTTAWA ON K2P 1P1	GEN
Generator No:	ON2452100				
SIC Code:	8661				
SIC Description:	CHIRO./OSTEOPATHS				
Approval Years:	99,00,01,02,03,04				
PO Box No:					
Country:					
Status:					

Map Key	Number of Records	Direction/ Distance (m)	Elev/Diff (m)	Site	DB
Co Admin: Choice of Contact: Phone No Admin: Contaminated Facility: MHSW Facility:					
Detail(s)					
Waste Class:		264			
Waste Class Name:		PHOTOPROCESSING WASTES			
66	2 of 10	SE/152.3	74.9 / -1.95	LITHWICK CORPORATION 150 METCALFE STREET OTTAWA ON K2P 1P1	GEN
Generator No:		ON7459647			
SIC Code:					
SIC Description:					
Approval Years:		03,04			
PO Box No:					
Country:					
Status:					
Co Admin:					
Choice of Contact:					
Phone No Admin:					
Contaminated Facility:					
MHSW Facility:					
66	3 of 10	SE/152.3	74.9 / -1.95	150 Metcalfe Street Ottawa ON K2P 1P1	EHS
Order No:		20051107005		Nearest Intersection:	
Status:		C		Municipality:	
Report Type:		Custom Report		Client Prov/State: ON	
Report Date:		11/15/2005		Search Radius (km): 0.25	
Date Received:		11/7/2005		X: -75.695249	
Previous Site Name:				Y: 45.420073	
Lot/Building Size:					
Additional Info Ordered:					
66	4 of 10	SE/152.3	74.9 / -1.95	150 Metcalfe Street Ottawa ON K2P 1P1	EHS
Order No:		20060210019		Nearest Intersection:	
Status:		C		Municipality:	
Report Type:		Complete Report		Client Prov/State: ON	
Report Date:		2/14/2006		Search Radius (km): 0.25	
Date Received:		2/10/2006		X: -75.695113	
Previous Site Name:				Y: 45.42004	
Lot/Building Size:					
Additional Info Ordered:					
66	5 of 10	SE/152.3	74.9 / -1.95	Metcalfe St. Chiropractic and Wellness Centre 150 METCALFE STREET, SUITE 2200 X-RAY ROOM OTTAWA ON K2P 1P1	GEN
Generator No:		ON2452100			
SIC Code:		621310			
SIC Description:		Offices of Chiropractors			

Map Key	Number of Records	Direction/ Distance (m)	Elev/Diff (m)	Site	DB
Approval Years:		05,06			
PO Box No:					
Country:					
Status:					
Co Admin:					
Choice of Contact:					
Phone No Admin:					
Contaminated Facility:					
MHSW Facility:					
<u>Detail(s)</u>					
Waste Class:		264			
Waste Class Name:		PHOTOPROCESSING WASTES			
66	6 of 10	SE/152.3	74.9 / -1.95	150 Metcalfe Street Ottawa ON K2P 1P1	EHS
Order No:	20080211006			Nearest Intersection:	
Status:	C			Municipality:	
Report Type:	Custom Report			Client Prov/State:	ON
Report Date:	2/20/2008			Search Radius (km):	0.25
Date Received:	2/11/2008			X:	-75.694933
Previous Site Name:				Y:	45.419828
Lot/Building Size:					
Additional Info Ordered:					
66	7 of 10	SE/152.3	74.9 / -1.95	150 Metcalfe Street Ottawa ON K2P 1P1	EHS
Order No:	20190224012			Nearest Intersection:	
Status:	C			Municipality:	
Report Type:	Standard Report			Client Prov/State:	ON
Report Date:	28-FEB-19			Search Radius (km):	.25
Date Received:	24-FEB-19			X:	-75.695105
Previous Site Name:				Y:	45.419896
Lot/Building Size:					
Additional Info Ordered:					
66	8 of 10	SE/152.3	74.9 / -1.95	150 Metcalfe Street Ottawa ON K2P 1P1	EHS
Order No:	20190619353			Nearest Intersection:	
Status:	C			Municipality:	Ottawa
Report Type:	Standard Report			Client Prov/State:	ON
Report Date:	26-JUN-19			Search Radius (km):	.25
Date Received:	19-JUN-19			X:	-75.695105
Previous Site Name:				Y:	45.419896
Lot/Building Size:					
Additional Info Ordered:	Fire Insur. Maps and/or Site Plans; Title Searches				
66	9 of 10	SE/152.3	74.9 / -1.95	Northam CIGF Tenco (Metcalfe) Limited 150 Metcalfe Street Ottawa ON K2P 1P1	GEN
Generator No:	ON3528378				
SIC Code:					
SIC Description:					
Approval Years:	As of Nov 2021				

Map Key	Number of Records	Direction/ Distance (m)	Elev/Diff (m)	Site	DB
PO Box No: Country: Canada Status: Registered Co Admin: Choice of Contact: Phone No Admin: Contaminated Facility: MHSW Facility:					
Detail(s)					
Waste Class: 212 L Waste Class Name: Aliphatic solvents and residues Waste Class: 145 I Waste Class Name: Wastes from the use of pigments, coatings and paints					
66	10 of 10	SE/152.3	74.9 / -1.95	Northam CIGF Tenco (Metcalf) Limited 150 Metcalfe Street Ottawa ON K2P 1P1	GEN
Generator No: ON3528378 SIC Code: SIC Description: Approval Years: As of Oct 2022 PO Box No: Country: Canada Status: Registered Co Admin: Choice of Contact: Phone No Admin: Contaminated Facility: MHSW Facility:					
Detail(s)					
Waste Class: 145 I Waste Class Name: PAINT/PIGMENT/COATING RESIDUES Waste Class: 212 L Waste Class Name: ALIPHATIC SOLVENTS					
67	1 of 1	NW/154.8	78.9 / 2.00	106 SPARKS STREET Ottawa ON	WWIS
Well ID: 7250377 Construction Date: Use 1st: Monitoring and Test Hole Use 2nd: 0 Final Well Status: Monitoring and Test Hole Water Type: Casing Material: Audit No: Z215199 Tag: A175693 Constructn Method: Elevation (m): Elevatn Reliabilty: Depth to Bedrock: Well Depth: Overburden/Bedrock: Pump Rate: Static Water Level: Clear/Cloudy:					
Flowing (Y/N): Flow Rate: Data Entry Status: Data Src: Date Received: 10/16/2015 Selected Flag: TRUE Abandonment Rec: Contractor: 7241 Form Version: 7 Owner: County: OTTAWA-CARLETON Lot: Concession: Concession Name: Easting NAD83: Northing NAD83: Zone: UTM Reliability:					

Map Key	Number of Records	Direction/ Distance (m)	Elev/Diff (m)	Site	DB
Municipality:		NEPEAN TOWNSHIP			
Site Info:					
PDF URL (Map):					
<u>Additional Detail(s) (Map)</u>					
Well Completed Date:	09/17/2015				
Year Completed:	2015				
Depth (m):	18.29				
Latitude:	45.4221212536985				
Longitude:	-75.6974169153312				
Path:					
<u>Bore Hole Information</u>					
Bore Hole ID:	1005750479			Elevation:	
DP2BR:				Elevrc:	
Spatial Status:				Zone:	18
Code OB:				East83:	445438.00
Code OB Desc:				North83:	5030081.00
Open Hole:				Org CS:	UTM83
Cluster Kind:				UTMRC:	4
Date Completed:	09/17/2015			UTMRC Desc:	margin of error : 30 m - 100 m
Remarks:				Location Method:	wwr
Loc Method Desc:	on Water Well Record				
Elevrc Desc:					
Location Source Date:					
Improvement Location Source:					
Improvement Location Method:					
Source Revision Comment:					
Supplier Comment:					
<u>Overburden and Bedrock</u>					
<u>Materials Interval</u>					
Formation ID:	1005774187				
Layer:	2				
Color:	6				
General Color:	BROWN				
Mat1:	28				
Most Common Material:	SAND				
Mat2:	11				
Mat2 Desc:	GRAVEL				
Mat3:	06				
Mat3 Desc:	SILT				
Formation Top Depth:	0.3100000023841858				
Formation End Depth:	3.6600000858306885				
Formation End Depth UOM:	m				
<u>Overburden and Bedrock</u>					
<u>Materials Interval</u>					
Formation ID:	1005774188				
Layer:	3				
Color:	8				
General Color:	BLACK				
Mat1:	17				
Most Common Material:	SHALE				
Mat2:					
Mat2 Desc:					
Mat3:	74				

Map Key	Number of Records	Direction/ Distance (m)	Elev/Diff (m)	Site	DB
Mat3 Desc:		LAYERED			
Formation Top Depth:		3.6600000858306885			
Formation End Depth:		7.010000228881836			
Formation End Depth UOM:		m			
<u>Overburden and Bedrock Materials Interval</u>					
Formation ID:		1005774186			
Layer:		1			
Color:		8			
General Color:		BLACK			
Mat1:		11			
Most Common Material:		GRAVEL			
Mat2:					
Mat2 Desc:					
Mat3:		66			
Mat3 Desc:		DENSE			
Formation Top Depth:		0.0			
Formation End Depth:		0.3100000023841858			
Formation End Depth UOM:		m			
<u>Overburden and Bedrock Materials Interval</u>					
Formation ID:		1005774189			
Layer:		4			
Color:		2			
General Color:		GREY			
Mat1:		17			
Most Common Material:		SHALE			
Mat2:					
Mat2 Desc:					
Mat3:		74			
Mat3 Desc:		LAYERED			
Formation Top Depth:		7.010000228881836			
Formation End Depth:		18.290000915527344			
Formation End Depth UOM:		m			
<u>Annular Space/Abandonment Sealing Record</u>					
Plug ID:		1005774200			
Layer:		3			
Plug From:		14.9399995803833			
Plug To:		18.290000915527344			
Plug Depth UOM:		m			
<u>Annular Space/Abandonment Sealing Record</u>					
Plug ID:		1005774199			
Layer:		2			
Plug From:		0.3100000023841858			
Plug To:		14.9399995803833			
Plug Depth UOM:		m			
<u>Annular Space/Abandonment Sealing Record</u>					
Plug ID:		1005774198			
Layer:		1			

<i>Map Key</i>	<i>Number of Records</i>	<i>Direction/ Distance (m)</i>	<i>Elev/Diff (m)</i>	<i>Site</i>	<i>DB</i>
<i>Plug From:</i>		0.0			
<i>Plug To:</i>		0.3100000023841858			
<i>Plug Depth UOM:</i>		m			
<u>Method of Construction & Well Use</u>					
<i>Method Construction ID:</i>		1005774197			
<i>Method Construction Code:</i>		5			
<i>Method Construction:</i>		Air Percussion			
<i>Other Method Construction:</i>					
<u>Pipe Information</u>					
<i>Pipe ID:</i>		1005774185			
<i>Casing No:</i>		0			
<i>Comment:</i>					
<i>Alt Name:</i>					
<u>Construction Record - Casing</u>					
<i>Casing ID:</i>		1005774193			
<i>Layer:</i>		1			
<i>Material:</i>		5			
<i>Open Hole or Material:</i>		PLASTIC			
<i>Depth From:</i>		0.0			
<i>Depth To:</i>		15.239999771118164			
<i>Casing Diameter:</i>		4.03000020980835			
<i>Casing Diameter UOM:</i>		cm			
<i>Casing Depth UOM:</i>		m			
<u>Construction Record - Screen</u>					
<i>Screen ID:</i>		1005774194			
<i>Layer:</i>		1			
<i>Slot:</i>		10			
<i>Screen Top Depth:</i>		15.239999771118164			
<i>Screen End Depth:</i>		18.290000915527344			
<i>Screen Material:</i>		5			
<i>Screen Depth UOM:</i>		m			
<i>Screen Diameter UOM:</i>		cm			
<i>Screen Diameter:</i>		4.820000171661377			
<u>Water Details</u>					
<i>Water ID:</i>		1005774192			
<i>Layer:</i>					
<i>Kind Code:</i>					
<i>Kind:</i>					
<i>Water Found Depth:</i>					
<i>Water Found Depth UOM:</i>		m			
<u>Hole Diameter</u>					
<i>Hole ID:</i>		1005774190			
<i>Diameter:</i>		11.430000305175781			
<i>Depth From:</i>		0.0			
<i>Depth To:</i>		3.9600000381469727			
<i>Hole Depth UOM:</i>		m			
<i>Hole Diameter UOM:</i>		cm			

Map Key	Number of Records	Direction/ Distance (m)	Elev/Diff (m)	Site	DB
<u>Hole Diameter</u>					
Hole ID:		1005774191			
Diameter:		7.619999885559082			
Depth From:		3.9600000381469727			
Depth To:		18.290000915527344			
Hole Depth UOM:		m			
Hole Diameter UOM:		cm			
<u>Links</u>					
Bore Hole ID:	1005750479			Tag No:	A175693
Depth M:	18.29			Contractor:	7241
Year Completed:	2015			Latitude:	45.4221212536985
Well Completed Dt:	09/17/2015			Longitude:	-75.6974169153312
Audit No:	Z215199			Y:	45.42212124718905
Path:	725\7250377.pdf			X:	-75.69741675298775
68	1 of 4	NNW/160.6	79.0 / 2.09	TRUSCAN REALTY 30 METCALFE STREET OTTAWA ON K1P 5L4	GEN
Generator No:	ON0363800				
SIC Code:	0000				
SIC Description:	*** NOT DEFINED ***				
Approval Years:	86,87,88,89,90,92,93,94				
PO Box No:					
Country:					
Status:					
Co Admin:					
Choice of Contact:					
Phone No Admin:					
Contaminated Facility:					
MHSW Facility:					
68	2 of 4	NNW/160.6	79.0 / 2.09	Validian Corporation 30 Metcalfe St Suite 620 Ottawa ON K1P 5L4	SCT
Established:	1999				
Plant Size (ft²):					
Employment:	22				
<u>--Details--</u>					
Description:	Software Publishers				
SIC/NAICS Code:	511210				
68	3 of 4	NNW/160.6	79.0 / 2.09	Inside Edge Properties<UNOFFICIAL> 30 Metcalfe Ottawa ON	SPL
Ref No:	8831-9KARXL			Municipality No:	
Year:				Nature of Damage:	
Incident Dt:	2014/05/17			Discharger Report:	
Dt MOE Arvl on Scn:				Material Group:	
MOE Reported Dt:	2014/05/20			Health/Env Conseq:	
Dt Document Closed:	2014/11/07			Agency Involved:	
Site No:	NA				
Facility Name:					
MOE Response:	No Field Response				

Map Key	Number of Records	Direction/ Distance (m)	Elev/Diff (m)	Site	DB
Site County/District: Site Geo Ref Meth: Site District Office: Nearest Watercourse: Site Name: Office Building<UNOFFICIAL> Site Address: 30 Metcalfe Site Region: Site Municipality: Ottawa Site Lot: Site Conc: Site Geo Ref Accu: Site Map Datum: Northing: Easting: Incident Cause: Leak/Break Incident Event: Environment Impact: Confirmed Nature of Impact: Air Pollution Contaminant Qty: 170 kg System Facility Address: Client Name: Inside Edge Properties<UNOFFICIAL> Client Type: Call Report Locatn Geodata: Contaminant Code: 38 Contaminant Name: REFRIGERANT GAS, N.O.S. Contaminant Limit 1: Contam Limit Freq 1: Contaminant UN No 1: Receiving Medium: Receiving Environment: Incident Reason: Unknown / N/A Incident Summary: Inside Edge Properties, 170kg, R134A Activity Preceding Spill: Property 2nd Watershed: Property Tertiary Watershed: Sector Type: Valve/Fitting/Piping SAC Action Class: Air Spills - Gases and Vapours Source Type:					
68	4 of 4	NNW/160.6	79.0 / 2.09	Taillefer Plumbing & Heating INC. 30 Metcalf Ottawa ON K1P 5L4	GEN
Generator No: ON2672572 SIC Code: 211113 SIC Description: CONVENTIONAL OIL AND GAS EXTRACTION Approval Years: 2016 PO Box No: Country: Canada Status: Co Admin: Patrick Pt Taillefer Choice of Contact: CO_OFFICIAL Phone No Admin: 6138755005 Ext. Contaminated Facility: No MHSW Facility: No					
<u>Detail(s)</u>					
Waste Class: 251 Waste Class Name: OIL SKIMMINGS & SLUDGES					

Map Key	Number of Records	Direction/ Distance (m)	Elev/Diff (m)	Site	DB
69	1 of 8	ESE/160.8	73.7 / -3.20	Inuit Today Newsletter 170 Laurier Ave W Suite 510 Ottawa ON K1P 5V5	SCT
Established:		1971			
Plant Size (ft²):		46			
Employment:					
--Details--					
Description:		Periodical Publishers			
SIC/NAICS Code:		511120			
69	2 of 8	ESE/160.8	73.7 / -3.20	Fisheries Council of Canada 170 Laurier Ave W Suite 900 Ottawa ON K1P 5V5	SCT
Established:		01-DEC-45			
Plant Size (ft²):		900			
Employment:					
--Details--					
Description:		Business Associations			
SIC/NAICS Code:		813910			
69	3 of 8	ESE/160.8	73.7 / -3.20	170 Laurier Ave. Ottawa ON	SPL
Ref No:		3535-7XTU3U		Municipality No:	
Year:				Nature of Damage:	
Incident Dt:				Discharger Report:	
Dt MOE Arvl on Scn:				Material Group:	
MOE Reported Dt:		11/15/2009		Health/Env Conseq:	
Dt Document Closed:		11/18/2009		Agency Involved:	
Site No:					
Facility Name:					
MOE Response:		Referral to others			
Site County/District:					
Site Geo Ref Meth:					
Site District Office:					
Nearest Watercourse:					
Site Name:		Natural Gas Spill<UNOFFICIAL>			
Site Address:					
Site Region:					
Site Municipality:					
Site Lot:					
Site Conc:					
Site Geo Ref Accu:					
Site Map Datum:					
Northing:					
Easting:					
Incident Cause:		Discharge or Emission to Air			
Incident Event:					
Environment Impact:		Not Anticipated			
Nature of Impact:		Air Pollution			
Contaminant Qty:		0 other - see incident description			
System Facility Address:					
Client Name:					
Client Type:					
Call Report Locatn Geodata:					
Contaminant Code:		35			
Contaminant Name:		NATURAL GAS (METHANE)			

Map Key	Number of Records	Direction/ Distance (m)	Elev/Diff (m)	Site	DB
Contaminant Limit 1: Contam Limit Freq 1: Contaminant UN No 1: Receiving Medium: Receiving Environment: Incident Reason: Spill Incident Summary: MOE/TSSA: Nat. gas to air, evacs, media, made safe. Activity Preceding Spill: Property 2nd Watershed: Property Tertiary Watershed: Sector Type: SAC Action Class: Air Spills - Gases and Vapours Source Type:					
69	4 of 8	ESE/160.8	73.7 / -3.20	ATCO Structures & Logistics 170 Laurier Ave W Suite 100 Ottawa ON K1P 5V5	SCT
Established: 01-AUG-87 Plant Size (ft²): Employment: --Details-- Description: Urethane and Other Foam Product (except Polystyrene) Manufacturing SIC/NAICS Code: 326150 Description: Computer Systems Design and Related Services SIC/NAICS Code: 541510 Description: Other Rubber Product Manufacturing SIC/NAICS Code: 326290 Description: Facilities Support Services SIC/NAICS Code: 561210					
69	5 of 8	ESE/160.8	73.7 / -3.20	170 Laurier Avenue West Ottawa ON K1P 5V5	EHS
Order No: 20110713038 Status: C Report Type: Custom Report Report Date: 7/20/2011 Date Received: 7/13/2011 2:29:21 PM Previous Site Name: Lot/Building Size: Additional Info Ordered: Nearest Intersection: Municipality: Client Prov/State: ON Search Radius (km): 0.25 X: -75.694734 Y: 45.420022					
69	6 of 8	ESE/160.8	73.7 / -3.20	170 LAURIER AVENUE, OTTAWA ON	INC
Incident No: 232662 Incident ID: 2383798 Instance No: Status Code: Causal Analysis Complete Attribute Category: FS-Incident Context: Date of Occurrence: Time of Occurrence: Incident Created On: Instance Creation Dt: Any Health Impact: Any Enviro Impact: Service Interrupted: Was Prop Damaged: Reside App. Type: Commer App. Type: Indus App. Type: Institut App. Type: Venting Type: Vent Conn Mater:					

Map Key	Number of Records	Direction/ Distance (m)	Elev/Diff (m)	Site	DB
<p>Instance Install Dt: Occur Insp Start Date: Approx Quant Rel: Tank Capacity: Fuels Occur Type: Fuel Type Involved: Enforcement Policy: Prc Escalation Req: Tank Material Type: Tank Storage Type: Tank Location Type: Pump Flow Rate Cap: Task No: Notes: Drainage System: Sub Surface Contam.: Aff Prop Use Water: Contam. Migrated: Contact Natural Env: Incident Location: Occurence Narrative: Operation Type Involved: Item: Item Description: Device Installed Location:</p>					
<p>Vent Chimney Mater: Pipeline Type: Service / Riser Distribution Pipeline Pipeline Involved: Pipe Material: Steel Depth Ground Cover: 0 Regulator Location: Outside Regulator Type: Service Regulator (up to 60 psi intake) Operation Pressure: 60 Liquid Prop Make: Liquid Prop Model: Liquid Prop Serial No: Liquid Prop Notes: Equipment Type: Equipment Model: Serial No: Cylinder Capacity: Cylinder Cap Units: Cylinder Mat Type: Near Body of Water:</p>					
<p>170 LAURIER AVENUE, OTTAWA - VAPOUR RELEASE B34SO Reg head flew off reg body when attempts to adjust the pressure were made.</p>					
69	7 of 8	ESE/160.8	73.7 / -3.20	170 Laurier Ave W Ottawa ON K1P5V5	EHS
<p>Order No: 20160106010 Status: C Report Type: Standard Report Report Date: 12-JAN-16 Date Received: 06-JAN-16 Previous Site Name: Lot/Building Size: Additional Info Ordered:</p>					
<p>Nearest Intersection: Municipality: Client Prov/State: ON Search Radius (km): .25 X: -75.694638 Y: 45.420158</p>					
69	8 of 8	ESE/160.8	73.7 / -3.20	170 Laurier Ave West Ottawa ON Ottawa ON K1P 5V5	EHS
<p>Order No: 20181213033 Status: C Report Type: Standard Report Report Date: 18-DEC-18 Date Received: 13-DEC-18 Previous Site Name: Lot/Building Size: Additional Info Ordered: Fire Insur. Maps and/or Site Plans</p>					
<p>Nearest Intersection: Municipality: Client Prov/State: ON Search Radius (km): .25 X: -75.694531 Y: 45.420143</p>					
70	1 of 1	NW/161.6	78.8 / 1.97	106 SPARKS STREET Ottawa ON	WWIS
<p>Well ID: 7250376 Construction Date: Use 1st: Monitoring and Test Hole Use 2nd: 0 Final Well Status: Monitoring and Test Hole Water Type: Casing Material:</p>					
<p>Flowing (Y/N): Flow Rate: Data Entry Status: Data Src: Date Received: 10/16/2015 Selected Flag: TRUE Abandonment Rec:</p>					

Map Key	Number of Records	Direction/ Distance (m)	Elev/Diff (m)	Site	DB
Audit No:	Z215198			Contractor:	7241
Tag:	A175694			Form Version:	7
Constructn Method:				Owner:	
Elevation (m):				County:	OTTAWA-CARLETON
Elevatn Reliability:				Lot:	
Depth to Bedrock:				Concession:	
Well Depth:				Concession Name:	
Overburden/Bedrock:				Easting NAD83:	
Pump Rate:				Northing NAD83:	
Static Water Level:				Zone:	
Clear/Cloudy:				UTM Reliability:	
Municipality:		NEPEAN TOWNSHIP			
Site Info:					

PDF URL (Map):

Additional Detail(s) (Map)

Well Completed Date: 09/17/2015
Year Completed: 2015
Depth (m): 12.8
Latitude: 45.4221020817392
Longitude: -75.6976084108266
Path:

Bore Hole Information

Bore Hole ID:	1005750434	Elevation:	
DP2BR:		Elevrc:	
Spatial Status:		Zone:	18
Code OB:		East83:	445423.00
Code OB Desc:		North83:	5030079.00
Open Hole:		Org CS:	UTM83
Cluster Kind:		UTMRC:	4
Date Completed:	09/17/2015	UTMRC Desc:	margin of error : 30 m - 100 m
Remarks:		Location Method:	wwr
Loc Method Desc:	on Water Well Record		
Elevrc Desc:			
Location Source Date:			
Improvement Location Source:			
Improvement Location Method:			
Source Revision Comment:			
Supplier Comment:			

Overburden and Bedrock
Materials Interval

Formation ID: 1005774171
Layer: 1
Color: 8
General Color: BLACK
Mat1: 11
Most Common Material: GRAVEL
Mat2:
Mat2 Desc:
Mat3: 66
Mat3 Desc: DENSE
Formation Top Depth: 0.0
Formation End Depth: 0.3100000023841858
Formation End Depth UOM: m

Overburden and Bedrock

Map Key	Number of Records	Direction/ Distance (m)	Elev/Diff (m)	Site	DB
<u>Materials Interval</u>					
Formation ID:		1005774172			
Layer:		2			
Color:		8			
General Color:		BLACK			
Mat1:		28			
Most Common Material:		SAND			
Mat2:		11			
Mat2 Desc:		GRAVEL			
Mat3:		66			
Mat3 Desc:		DENSE			
Formation Top Depth:		0.3100000023841858			
Formation End Depth:		3.9600000381469727			
Formation End Depth UOM:		m			
<u>Overburden and Bedrock</u>					
<u>Materials Interval</u>					
Formation ID:		1005774173			
Layer:		3			
Color:		8			
General Color:		BLACK			
Mat1:		17			
Most Common Material:		SHALE			
Mat2:					
Mat2 Desc:					
Mat3:		74			
Mat3 Desc:		LAYERED			
Formation Top Depth:		3.9600000381469727			
Formation End Depth:		12.800000190734863			
Formation End Depth UOM:		m			
<u>Annular Space/Abandonment</u>					
<u>Sealing Record</u>					
Plug ID:		1005774182			
Layer:		1			
Plug From:		0.0			
Plug To:		0.3100000023841858			
Plug Depth UOM:		m			
<u>Annular Space/Abandonment</u>					
<u>Sealing Record</u>					
Plug ID:		1005774184			
Layer:		3			
Plug From:		9.140000343322754			
Plug To:		12.800000190734863			
Plug Depth UOM:		m			
<u>Annular Space/Abandonment</u>					
<u>Sealing Record</u>					
Plug ID:		1005774183			
Layer:		2			
Plug From:		0.3100000023841858			
Plug To:		9.140000343322754			
Plug Depth UOM:		m			
<u>Method of Construction & Well</u>					
<u>Use</u>					

<i>Map Key</i>	<i>Number of Records</i>	<i>Direction/ Distance (m)</i>	<i>Elev/Diff (m)</i>	<i>Site</i>	<i>DB</i>
Method Construction ID:		1005774181			
Method Construction Code:		5			
Method Construction:		Air Percussion			
Other Method Construction:					
<u>Pipe Information</u>					
Pipe ID:		1005774170			
Casing No:		0			
Comment:					
Alt Name:					
<u>Construction Record - Casing</u>					
Casing ID:		1005774177			
Layer:		1			
Material:		5			
Open Hole or Material:		PLASTIC			
Depth From:		0.0			
Depth To:		9.75			
Casing Diameter:		4.03000020980835			
Casing Diameter UOM:		cm			
Casing Depth UOM:		m			
<u>Construction Record - Screen</u>					
Screen ID:		1005774178			
Layer:		1			
Slot:		10			
Screen Top Depth:		9.75			
Screen End Depth:		12.800000190734863			
Screen Material:		5			
Screen Depth UOM:		m			
Screen Diameter UOM:		cm			
Screen Diameter:		4.820000171661377			
<u>Water Details</u>					
Water ID:		1005774176			
Layer:					
Kind Code:					
Kind:					
Water Found Depth:					
Water Found Depth UOM:		m			
<u>Hole Diameter</u>					
Hole ID:		1005774174			
Diameter:		11.430000305175781			
Depth From:		0.0			
Depth To:		5.179999828338623			
Hole Depth UOM:		m			
Hole Diameter UOM:		cm			
<u>Hole Diameter</u>					
Hole ID:		1005774175			
Diameter:		7.619999885559082			
Depth From:		5.179999828338623			
Depth To:		12.800000190734863			

Map Key	Number of Records	Direction/ Distance (m)	Elev/Diff (m)	Site	DB
Hole Depth UOM:		m			
Hole Diameter UOM:		cm			
Links					
Bore Hole ID:	1005750434			Tag No:	A175694
Depth M:	12.8			Contractor:	7241
Year Completed:	2015			Latitude:	45.4221020817392
Well Completed Dt:	09/17/2015			Longitude:	-75.6976084108266
Audit No:	Z215198			Y:	45.422102075348946
Path:	725\7250376.pdf			X:	-75.6976082485916

71	1 of 13	WSW/163.9	77.9 / 1.00	171 Slater St Ottawa ON K1P 5H7	EHS
Order No:	20080220012			Nearest Intersection:	
Status:	C			Municipality:	
Report Type:	Custom Report			Client Prov/State:	ON
Report Date:	2/28/2008			Search Radius (km):	0.25
Date Received:	2/20/2008			X:	-75.698161
Previous Site Name:				Y:	45.420156
Lot/Building Size:					
Additional Info Ordered:					

71	2 of 13	WSW/163.9	77.9 / 1.00	GE Canada Real Estate Equity Holding Company 171 Slater Street Ottawa K1P 5H7 CITY OF OTTAWA ON	EBR
EBR Registry No:	010-4307			Decision Posted:	
Ministry Ref No:	3550-7DYLN4			Exception Posted:	
Notice Type:	Instrument Decision			Section:	
Notice Stage:				Act 1:	
Notice Date:	October 07, 2008			Act 2:	
Proposal Date:	August 05, 2008			Site Location Map:	
Year:	2008				
Instrument Type:	(EPA s. 9) - Approval for discharge into the natural environment other than water (i.e. Air)				
Off Instrument Name:					
Posted By:					
Company Name:	GE Canada Real Estate Equity Holding Company				
Site Address:					
Location Other:					
Proponent Name:					
Proponent Address:	123 Front Street West , Suite 800, Toronto Ontario, Canada M5J 2M2				
Comment Period:					
URL:					
Site Location Details:					
171 Slater Street Ottawa K1P 5H7 CITY OF OTTAWA					

71	3 of 13	WSW/163.9	77.9 / 1.00	Health Canada 171 Slater Ottawa ON K1P 5H7	GEN
Generator No:	ON8424028				
SIC Code:	911910				
SIC Description:	Other Federal Government Public Administration				
Approval Years:	06				
PO Box No:					

Map Key	Number of Records	Direction/ Distance (m)	Elev/Diff (m)	Site	DB
Country: Status: Co Admin: Choice of Contact: Phone No Admin: Contaminated Facility: MHSW Facility:					
Detail(s)					
Waste Class:		112			
Waste Class Name:		ACID WASTE - HEAVY METALS			
Waste Class:		121			
Waste Class Name:		ALKALINE WASTES - HEAVY METALS			
Waste Class:		146			
Waste Class Name:		OTHER SPECIFIED INORGANICS			
71	4 of 13	WSW/163.9	77.9 / 1.00	GE Canada Real Estate Equity Holding Company 171 Slater St Ottawa ON K1P 5H7	CA
Certificate #:		1246-7JTSUB			
Application Year:		2008			
Issue Date:		9/26/2008			
Approval Type:		Air			
Status:		Approved			
Application Type:					
Client Name:					
Client Address:					
Client City:					
Client Postal Code:					
Project Description:					
Contaminants:					
Emission Control:					
71	5 of 13	WSW/163.9	77.9 / 1.00	Enbridge Gas Distribution Inc. 171 Slater Street<UNOFFICIAL> Ottawa ON K1P 5H7	SPL
Ref No:		1504-877HTN			
Year:					
Incident Dt:					
Dt MOE Arvl on Scn:					
MOE Reported Dt:		7/9/2010			
Dt Document Closed:		7/15/2010			
Site No:					
Facility Name:					
MOE Response:		Referral to others			
Site County/District:					
Site Geo Ref Meth:					
Site District Office:					
Nearest Watercourse:					
Site Name:		171 Slater Street<UNOFFICIAL>			
Site Address:					
Site Region:					
Site Municipality:					
Site Lot:					
Site Conc:					
Site Geo Ref Accu:					
Site Map Datum:					

Map Key	Number of Records	Direction/ Distance (m)	Elev/Diff (m)	Site	DB
Northing:					
Easting:					
Incident Cause:		Discharge or Emission to Air			
Incident Event:					
Environment Impact:		Not Anticipated			
Nature of Impact:					
Contaminant Qty:		0 other - see incident description			
System Facility Address:					
Client Name:					
Client Type:					
Call Report Locatn Geodata:					
Contaminant Code:		35			
Contaminant Name:		NATURAL GAS (METHANE)			
Contaminant Limit 1:					
Contam Limit Freq 1:					
Contaminant UN No 1:					
Receiving Medium:					
Receiving Environment:					
Incident Reason:		Error- Operator error			
Incident Summary:		TSSA: nat'l gas to atm, service line strike, road closure			
Activity Preceding Spill:					
Property 2nd Watershed:					
Property Tertiary Watershed:					
Sector Type:		Pipeline			
SAC Action Class:		Air Spills - Gases and Vapours			
Source Type:					

[71](#) 6 of 13 WSW/163.9 77.9 / 1.00 171 Slater Street, Ottawa ON **INC**

Incident No:	419438	Any Health Impact:	No
Incident ID:	2571144	Any Enviro Impact:	Unknown
Instance No:		Service Interrupted:	No
Status Code:	Causal Analysis Complete	Was Prop Damaged:	Yes
Attribute Category:	FS-Perform L1 Incident Insp	Reside App. Type:	
Context:		Commer App. Type:	
Date of Occurrence:	2010/08/05 00:00:00	Indus App. Type:	
Time of Occurrence:	NULL	Institut App. Type:	
Incident Created On:		Venting Type:	
Instance Creation Dt:		Vent Conn Mater:	
Instance Install Dt:		Vent Chimney Mater:	
Occur Insp Start Date:	2010/08/10 00:00:00	Pipeline Type:	Service / Riser Distribution Pipeline
Approx Quant Rel:		Pipeline Involved:	
Tank Capacity:		Pipe Material:	Plastic
Fuels Occur Type:	Discovery of a Petroleum Product	Depth Ground Cover:	0.8
Fuel Type Involved:	Fuel Oil	Regulator Location:	Outside
Enforcement Policy:	NULL	Regulator Type:	Service Regulator (up to 60 psi intake)
Prc Escalation Req:	NULL	Operation Pressure:	60
Tank Material Type:		Liquid Prop Make:	
Tank Storage Type:		Liquid Prop Model:	
Tank Location Type:		Liquid Prop Serial No:	
Pump Flow Rate Cap:		Liquid Prop Notes:	
Task No:	2964676	Equipment Type:	
Notes:		Equipment Model:	
Drainage System:		Serial No:	
Sub Surface Contam.:		Cylinder Capacity:	
Aff Prop Use Water:		Cylinder Cap Units:	
Contam. Migrated:		Cylinder Mat Type:	
Contact Natural Env:		Near Body of Water:	
Incident Location:	171 Slater Street, Ottawa - 1 1/4" Pipeline Hit		
Occurence Narrative:	NULL		
Operation Type Involved:	Private Dwelling		
Item:			
Item Description:			

Map Key	Number of Records	Direction/ Distance (m)	Elev/Diff (m)	Site	DB
---------	-------------------	-------------------------	---------------	------	----

Device Installed Location:

71	7 of 13	WSW/163.9	77.9 / 1.00	GE Canada Real Estate Equity Holding Company 171 Slater St Ottawa ON M5J 2M2	ECA
Approval No:	1246-7JTSUB			MOE District:	Ottawa
Approval Date:	2008-09-26			City:	
Status:	Approved			Longitude:	-75.69838
Record Type:	ECA			Latitude:	45.42016
Link Source:	IDS			Geometry X:	
SWP Area Name:	Rideau Valley			Geometry Y:	
Approval Type:	ECA-AIR				
Project Type:	AIR				
Business Name:	GE Canada Real Estate Equity Holding Company				
Address:	171 Slater St				
Full Address:					
Full PDF Link:	https://www.accessenvironment.ene.gov.on.ca/instruments/3550-7DYLN4-14.pdf				
PDF Site Location:					

71	8 of 13	WSW/163.9	77.9 / 1.00	Health Canada 171 Slater St. Ottawa ON K1A 0K9	GEN
Generator No:	ON8921109				
SIC Code:	911910				
SIC Description:	911910				
Approval Years:	2014				
PO Box No:					
Country:	Canada				
Status:					
Co Admin:					
Choice of Contact:	CO_OFFICIAL				
Phone No Admin:					
Contaminated Facility:	No				
MHSW Facility:	No				

Detail(s)

Waste Class:	148
Waste Class Name:	INORGANIC LABORATORY CHEMICALS
Waste Class:	263
Waste Class Name:	ORGANIC LABORATORY CHEMICALS
Waste Class:	242
Waste Class Name:	HALOGENATED PESTICIDES
Waste Class:	331
Waste Class Name:	WASTE COMPRESSED GASES

71	9 of 13	WSW/163.9	77.9 / 1.00	Health Canada Corporate Services Branch 171 Slater Street, 12th Floor Ottawa ON K1P 5H7	GEN
Generator No:	ON9358836				
SIC Code:					
SIC Description:					
Approval Years:	As of Nov 2021				
PO Box No:					
Country:	Canada				

Map Key	Number of Records	Direction/ Distance (m)	Elev/Diff (m)	Site	DB
Status: Co Admin: Choice of Contact: Phone No Admin: Contaminated Facility: MHSW Facility:		Registered			
<u>Detail(s)</u>					
Waste Class: Waste Class Name:		312 P Pathological wastes			
71	10 of 13	WSW/163.9	77.9 / 1.00	Health Canada - NCR Ottawa Corporate Services Branch 171 Slater Street, 12th Floor Ottawa ON K1P 5H7	GEN
Generator No: SIC Code: SIC Description: Approval Years: PO Box No: Country: Status: Co Admin: Choice of Contact: Phone No Admin: Contaminated Facility: MHSW Facility:		ON9358836 As of Oct 2022 Canada Registered			
<u>Detail(s)</u>					
Waste Class: Waste Class Name:		312 P PATHOLOGICAL WASTES			
71	11 of 13	WSW/163.9	77.9 / 1.00	171 Slater Street Ottawa ON K1P 1H1	EHS
Order No: Status: Report Type: Report Date: Date Received: Previous Site Name: Lot/Building Size: Additional Info Ordered:		22011700058 C Custom Report 24-JAN-22 17-JAN-22		Nearest Intersection: Municipality: Client Prov/State: Search Radius (km): X: Y:	
				QC .25 -75.6981764 45.4201984	
71	12 of 13	WSW/163.9	77.9 / 1.00	171 Slater Street Ottawa ON K1P 1H1	EHS
Order No: Status: Report Type: Report Date: Date Received: Previous Site Name: Lot/Building Size: Additional Info Ordered:		22011700058 C Custom Report 24-JAN-22 17-JAN-22		Nearest Intersection: Municipality: Client Prov/State: Search Radius (km): X: Y:	
				QC .25 -75.6981764 45.4201984	

Map Key	Number of Records	Direction/ Distance (m)	Elev/Diff (m)	Site	DB
71	13 of 13	WSW/163.9	77.9 / 1.00	171 Slater Street Ottawa ON K1P 1H1	EHS
Order No:	22011700058			Nearest Intersection:	
Status:	C			Municipality:	
Report Type:	Custom Report			Client Prov/State:	QC
Report Date:	24-JAN-22			Search Radius (km):	.25
Date Received:	17-JAN-22			X:	-75.6981764
Previous Site Name:				Y:	45.4201984
Lot/Building Size:					
Additional Info Ordered:					

72	1 of 26	ENE/164.0	73.7 / -3.18	PUBLIC WORKS CANADA 90 ELGIN STREET LORNE BLDG OTTAWA ON K1A 0M3	GEN
Generator No:	ON0144794				
SIC Code:	8159				
SIC Description:	OTHER GEN. ADMIN.				
Approval Years:	92,93,97				
PO Box No:					
Country:					
Status:					
Co Admin:					
Choice of Contact:					
Phone No Admin:					
Contaminated Facility:					
MHSW Facility:					

Detail(s)

Waste Class:	212
Waste Class Name:	ALIPHATIC SOLVENTS
Waste Class:	243
Waste Class Name:	PCB'S
Waste Class:	252
Waste Class Name:	WASTE OILS & LUBRICANTS

72	2 of 26	ENE/164.0	73.7 / -3.18	GVT. OF CANADA-PUBLIC WORKS 17-747 CANADA LORNE BLDG. 90 ELGIN, OTTAWA LORNE BLDG OTTAWA ON K1A 0M3	GEN
Generator No:	ON0144794				
SIC Code:	8159				
SIC Description:	OTHER GEN. ADMIN.				
Approval Years:	94,96				
PO Box No:					
Country:					
Status:					
Co Admin:					
Choice of Contact:					
Phone No Admin:					
Contaminated Facility:					
MHSW Facility:					

Detail(s)

Waste Class:	212
Waste Class Name:	ALIPHATIC SOLVENTS

Map Key	Number of Records	Direction/ Distance (m)	Elev/Diff (m)	Site	DB
Waste Class:		243			
Waste Class Name:		PCB'S			
Waste Class:		252			
Waste Class Name:		WASTE OILS & LUBRICANTS			
72	3 of 26	ENE/164.0	73.7 / -3.18	GVT. OF CANADA-PUBLIC WORKS 17-747 CANADA LORNE BLDG. 90 ELGIN, OTTAWA C/O 140 PROMENADE DU PORTAGE PHASE IV OTTAWA ON K1A 0M3	GEN
Generator No:		ON0144794			
SIC Code:		8159			
SIC Description:		OTHER GEN. ADMIN.			
Approval Years:		95			
PO Box No:					
Country:					
Status:					
Co Admin:					
Choice of Contact:					
Phone No Admin:					
Contaminated Facility:					
MHSW Facility:					
<u>Detail(s)</u>					
Waste Class:		212			
Waste Class Name:		ALIPHATIC SOLVENTS			
Waste Class:		243			
Waste Class Name:		PCB'S			
Waste Class:		252			
Waste Class Name:		WASTE OILS & LUBRICANTS			
72	4 of 26	ENE/164.0	73.7 / -3.18	PUBLIC WORKS & GOVERNMENT SERVICES CAN. 90 ELGIN STREET LORNE BUILDING OTTAWA ON K1A 0M3	GEN
Generator No:		ON0144794			
SIC Code:		8159			
SIC Description:		OTHER GEN. ADMIN.			
Approval Years:		98,99,00,01			
PO Box No:					
Country:					
Status:					
Co Admin:					
Choice of Contact:					
Phone No Admin:					
Contaminated Facility:					
MHSW Facility:					
<u>Detail(s)</u>					
Waste Class:		212			
Waste Class Name:		ALIPHATIC SOLVENTS			
Waste Class:		243			
Waste Class Name:		PCB'S			
Waste Class:		252			

Map Key	Number of Records	Direction/ Distance (m)	Elev/Diff (m)	Site	DB
---------	-------------------	----------------------------	------------------	------	----

Waste Class Name: WASTE OILS & LUBRICANTS

72	5 of 26	ENE/164.0	73.7 / -3.18	BROOKFIELD LEPAGE JOHNSON CONTROLS LORNE BUILDING 90 ELGIN STREET OTTAWA ON	GEN
--------------------	---------	-----------	--------------	---	-----

Generator No: ON0554830
SIC Code: 7512
SIC Description: NON-RES. BLDG. OPER.
Approval Years: 99,00,01
PO Box No:
Country:
Status:
Co Admin:
Choice of Contact:
Phone No Admin:
Contaminated Facility:
MHSW Facility:

Detail(s)

Waste Class: 251
Waste Class Name: OIL SKIMMINGS & SLUDGES

Waste Class: 252
Waste Class Name: WASTE OILS & LUBRICANTS

Waste Class: 122
Waste Class Name: ALKALINE WASTES - OTHER METALS

Waste Class: 145
Waste Class Name: PAINT/PIGMENT/COATING RESIDUES

Waste Class: 146
Waste Class Name: OTHER SPECIFIED INORGANICS

Waste Class: 212
Waste Class Name: ALIPHATIC SOLVENTS

Waste Class: 213
Waste Class Name: PETROLEUM DISTILLATES

72	6 of 26	ENE/164.0	73.7 / -3.18	FEDERAL COURT OF CANADA 90 ELGIN STREET, 6TH FLOOR ROOM 601 OTTAWA ON K1A 0H9	GEN
--------------------	---------	-----------	--------------	---	-----

Generator No: ON2147900
SIC Code: 8121
SIC Description: COURTS OF LAW
Approval Years: 96,97,98,99,00,01
PO Box No:
Country:
Status:
Co Admin:
Choice of Contact:
Phone No Admin:
Contaminated Facility:
MHSW Facility:

Detail(s)

Waste Class: 122
Waste Class Name: ALKALINE WASTES - OTHER METALS

Map Key	Number of Records	Direction/ Distance (m)	Elev/Diff (m)	Site	DB
72	7 of 26	ENE/164.0	73.7 / -3.18	Public Works and Government Services Canada 90 ELGIN STREET OTTAWA ON	GEN
Generator No: SIC Code: SIC Description: Approval Years: PO Box No: Country: Status: Co Admin: Choice of Contact: Phone No Admin: Contaminated Facility: MHSW Facility:		ON0554830 911910 Other Fed. Government Public Administration 03,04,06			
<u>Detail(s)</u>					
Waste Class:		112			
Waste Class Name:		ACID WASTE - HEAVY METALS			
Waste Class:		146			
Waste Class Name:		OTHER SPECIFIED INORGANICS			
Waste Class:		148			
Waste Class Name:		INORGANIC LABORATORY CHEMICALS			
Waste Class:		212			
Waste Class Name:		ALIPHATIC SOLVENTS			
Waste Class:		213			
Waste Class Name:		PETROLEUM DISTILLATES			
Waste Class:		243			
Waste Class Name:		PCB'S			
Waste Class:		251			
Waste Class Name:		OIL SKIMMINGS & SLUDGES			
Waste Class:		252			
Waste Class Name:		WASTE OILS & LUBRICANTS			
Waste Class:		263			
Waste Class Name:		ORGANIC LABORATORY CHEMICALS			
Waste Class:		331			
Waste Class Name:		WASTE COMPRESSED GASES			
Waste Class:		121			
Waste Class Name:		ALKALINE WASTES - HEAVY METALS			
Waste Class:		122			
Waste Class Name:		ALKALINE WASTES - OTHER METALS			
Waste Class:		145			
Waste Class Name:		PAINT/PIGMENT/COATING RESIDUES			
72	8 of 26	ENE/164.0	73.7 / -3.18	SNC-Lavalin ProFac Facilities Management SNC Lavalin,90 Elgin Street<UNOFFICIAL> Ottawa ON	SPL

Map Key	Number of Records	Direction/ Distance (m)	Elev/Diff (m)	Site	DB
Ref No:	7182-7JKSM4			Municipality No:	
Year:				Nature of Damage:	
Incident Dt:				Discharger Report:	
Dt MOE Arvl on Scn:				Material Group:	
MOE Reported Dt:	9/17/2008			Health/Env Conseq:	
Dt Document Closed:	11/25/2008			Agency Involved:	
Site No:					
Facility Name:					
MOE Response:	Referral to others				
Site County/District:					
Site Geo Ref Meth:					
Site District Office:	Ottawa				
Nearest Watercourse:					
Site Name:	SNC Lavalin,90 Elgin Street<UNOFFICIAL>				
Site Address:					
Site Region:					
Site Municipality:	Ottawa				
Site Lot:					
Site Conc:					
Site Geo Ref Accu:					
Site Map Datum:					
Northing:					
Easting:					
Incident Cause:					
Incident Event:					
Environment Impact:	Not Anticipated				
Nature of Impact:					
Contaminant Qty:	115 L				
System Facility Address:					
Client Name:	SNC-Lavalin ProFac Facilities Management				
Client Type:					
Call Report Locatn Geodata:					
Contaminant Code:	44				
Contaminant Name:	SEWAGE,RAW UNCHLORINATED				
Contaminant Limit 1:					
Contam Limit Freq 1:					
Contaminant UN No 1:					
Receiving Medium:					
Receiving Environment:					
Incident Reason:					
Incident Summary:	SNC Lavalin-115 L Raw Sewage to Floor Drain.				
Activity Preceding Spill:					
Property 2nd Watershed:					
Property Tertiary Watershed:					
Sector Type:					
SAC Action Class:	Watercourse Spills				
Source Type:					

[72](#) 9 of 26 ENE/164.0 73.7 / -3.18 90 Elgin Street Ottawa ON EHS

Order No: 20100607005 **Nearest Intersection:** Elgin St / Slater St
Status: C **Municipality:** Ottawa
Report Type: Standard Report **Client Prov/State:** ON
Report Date: 6/15/2010 **Search Radius (km):** 0.25
Date Received: 6/7/2010 **X:** -75.694181
Previous Site Name: **Y:** 45.422158
Lot/Building Size:
Additional Info Ordered: Fire Insur. Maps and/or Site Plans; Title Searches; Aerial Photos; City Directory; Topographic Maps

[72](#) 10 of 26 ENE/164.0 73.7 / -3.18 Public Works and Government Services Canada 90 ELGIN STREET GEN

Map Key	Number of Records	Direction/ Distance (m)	Elev/Diff (m)	Site	DB
---------	-------------------	----------------------------	------------------	------	----

OTTAWA ON

Generator No: ON0554830
SIC Code: 911910
SIC Description: Other Federal Government Public Administration
Approval Years: 2009
PO Box No:
Country:
Status:
Co Admin:
Choice of Contact:
Phone No Admin:
Contaminated Facility:
MHSW Facility:

Detail(s)

Waste Class: 112
Waste Class Name: ACID WASTE - HEAVY METALS

Waste Class: 148
Waste Class Name: INORGANIC LABORATORY CHEMICALS

Waste Class: 212
Waste Class Name: ALIPHATIC SOLVENTS

Waste Class: 213
Waste Class Name: PETROLEUM DISTILLATES

Waste Class: 243
Waste Class Name: PCBS

Waste Class: 251
Waste Class Name: OIL SKIMMINGS & SLUDGES

Waste Class: 252
Waste Class Name: WASTE OILS & LUBRICANTS

Waste Class: 263
Waste Class Name: ORGANIC LABORATORY CHEMICALS

Waste Class: 331
Waste Class Name: WASTE COMPRESSED GASES

Waste Class: 121
Waste Class Name: ALKALINE WASTES - HEAVY METALS

Waste Class: 145
Waste Class Name: PAINT/PIGMENT/COATING RESIDUES

Waste Class: 146
Waste Class Name: OTHER SPECIFIED INORGANICS

72	11 of 26	ENE/164.0	73.7 / -3.18	Public Works and Government Services Canada 90 ELGIN STREET OTTAWA ON	GEN
--------------------	----------	-----------	--------------	---	-----

Generator No: ON0554830
SIC Code: 911910
SIC Description: Other Federal Government Public Administration
Approval Years: 2010
PO Box No:
Country:

Map Key	Number of Records	Direction/ Distance (m)	Elev/Diff (m)	Site	DB
Status:					
Co Admin:					
Choice of Contact:					
Phone No Admin:					
Contaminated Facility:					
MHSW Facility:					
<u>Detail(s)</u>					
Waste Class: 212					
Waste Class Name: ALIPHATIC SOLVENTS					
Waste Class: 145					
Waste Class Name: PAINT/PIGMENT/COATING RESIDUES					
Waste Class: 112					
Waste Class Name: ACID WASTE - HEAVY METALS					
Waste Class: 146					
Waste Class Name: OTHER SPECIFIED INORGANICS					
Waste Class: 213					
Waste Class Name: PETROLEUM DISTILLATES					
Waste Class: 251					
Waste Class Name: OIL SKIMMINGS & SLUDGES					
Waste Class: 331					
Waste Class Name: WASTE COMPRESSED GASES					
Waste Class: 263					
Waste Class Name: ORGANIC LABORATORY CHEMICALS					
Waste Class: 243					
Waste Class Name: PCBS					
Waste Class: 121					
Waste Class Name: ALKALINE WASTES - HEAVY METALS					
Waste Class: 148					
Waste Class Name: INORGANIC LABORATORY CHEMICALS					
Waste Class: 252					
Waste Class Name: WASTE OILS & LUBRICANTS					

72	12 of 26	ENE/164.0	73.7 / -3.18	Latcon (2009) Ltd. 90 Elgin St Ottawa ON	GEN
--------------------	----------	-----------	--------------	--	-----

Generator No: ON6282628
SIC Code: 236210
SIC Description:
Approval Years: 2011
PO Box No:
Country:
Status:
Co Admin:
Choice of Contact:
Phone No Admin:
Contaminated Facility:
MHSW Facility:

Map Key	Number of Records	Direction/ Distance (m)	Elev/Diff (m)	Site	DB
72	13 of 26	ENE/164.0	73.7 / -3.18	Latcon (2009) Ltd. 90 Elgin St Ottawa ON	GEN

Generator No: ON6282628
SIC Code: 236210
SIC Description: Industrial Building and Structure Construction
Approval Years: 2012
PO Box No:
Country:
Status:
Co Admin:
Choice of Contact:
Phone No Admin:
Contaminated Facility:
MHSW Facility:

72	14 of 26	ENE/164.0	73.7 / -3.18	Public Works and Government Services Canada 90 ELGIN STREET OTTAWA ON	GEN
--------------------	----------	-----------	--------------	---	-----

Generator No: ON0554830
SIC Code: 911910
SIC Description: Other Federal Government Public Administration
Approval Years: 2012
PO Box No:
Country:
Status:
Co Admin:
Choice of Contact:
Phone No Admin:
Contaminated Facility:
MHSW Facility:

Detail(s)

Waste Class: 212
Waste Class Name: ALIPHATIC SOLVENTS

Waste Class: 263
Waste Class Name: ORGANIC LABORATORY CHEMICALS

Waste Class: 252
Waste Class Name: WASTE OILS & LUBRICANTS

Waste Class: 145
Waste Class Name: PAINT/PIGMENT/COATING RESIDUES

Waste Class: 112
Waste Class Name: ACID WASTE - HEAVY METALS

Waste Class: 121
Waste Class Name: ALKALINE WASTES - HEAVY METALS

Waste Class: 148
Waste Class Name: INORGANIC LABORATORY CHEMICALS

Waste Class: 146
Waste Class Name: OTHER SPECIFIED INORGANICS

Waste Class: 213
Waste Class Name: PETROLEUM DISTILLATES

Waste Class: 331

<i>Map Key</i>	<i>Number of Records</i>	<i>Direction/ Distance (m)</i>	<i>Elev/Diff (m)</i>	<i>Site</i>	<i>DB</i>
Waste Class Name:		WASTE COMPRESSED GASES			
Waste Class:		251			
Waste Class Name:		OIL SKIMMINGS & SLUDGES			
Waste Class:		243			
Waste Class Name:		PCBS			
72	15 of 26	ENE/164.0	73.7 / -3.18	1092066 Ontario Inc. o/a McKeown Contracting, Percy Pyper Limited, Willy's Roll-offs Ltd. 90 Elgin Street, Bank Street Ottawa ON	CONV
File No:	110343	Location:			
Crown Brief No:		Region:			
Court Location:		Ministry District:			
Publication City:					
Publication Title:					
Act:					
Act(s):					
First Matter:					
Second Matter:					
Investigation 1:					
Investigation 2:					
Penalty Imposed:					
Description:		<p>Percy Pyper Limited was fined \$10,000 and Willis McKeown, Willy's Roll-offs Ltd. and 1092066 Ontario Inc. o/a McKeown Contracting each received a suspended sentence after being convicted of one violation under the Environmental Protection Act, for failing to comply with a court order. Willis McKeown is the sole Director of Percy Pyper Limited who owns property located on Bank Street in Ottawa. 1092066 Ontario Inc. o/a McKeown Contracting possesses a waste management system approval issued by the ministry to transport waste and Willy's Roll-Offs Ltd. is an Ontario corporation. Mr. McKeown was to remove and dispose of demolition waste from a building located at 90 Elgin Street in Ottawa. It was understood when the contract was awarded to McKeown Contracting that the waste material was to be processed at the Elgin site. The Bank site owned by Percy Pyper Limited has had large amounts of waste deposited on it and has been the subject of numerous prosecutions under Ontario's environmental legislation over the years. As a result and as part of the sentencing, a court order was issued, prohibiting the deposit of any material on the Bank site property. At least 60 loads of waste materials were transported from the Elgin site to a vacant property adjacent to the Bank site. Mr. McKeown had a prior agreement with the owner of the property adjacent to Bank site that he could, if/when necessary, store materials and/or equipment at the vacant property. The Bank site is a property owned by Percy Pyper Limited. There is no fence or other barrier separating the Bank site from the abutting property where the demolition material was being deposited. As a result, some of the demolition material was deposited onto the Bank site property contrary to the court order. Percy Pyper Limited was fined \$10,000 plus a victim fine surcharge of \$2,500 and was given 30 days to pay the fine. Mr. McKeown, Willy's Roll-offs Ltd. and 1092066 Ontario Inc. o/a McKeown Contracting were each given a suspended sentence. A court order was issued that requires the three corporate defendants to carry out a monitoring program at the property over the next two years at a cost of approximately \$60,000 and to provide a report to the ministry.</p>			
Background:					
URL:					
<u>Additional Details</u>					
Publication Date:					
Count:					
Act:		EPA			
Regulation:					
Section:					
Act/Regulation/Section:		EPA			
Date of Offence:					
Date of Conviction:					
Date Charged:		February 10, 2014			
Charge Disposition:		fine, victim fine surcharge			
Fine:		\$10,000			
Synopsis:					

Map Key	Number of Records	Direction/ Distance (m)	Elev/Diff (m)	Site	DB
72	16 of 26	ENE/164.0	73.7 / -3.18	GWL Realty Advisors Inc. 90 Elgin Street Ottawa CITY OF OTTAWA ON	EBR

EBR Registry No: 012-3136
Ministry Ref No: 5912-9Q6RNV
Notice Type: Instrument Decision
Notice Stage:
Notice Date: August 10, 2016
Proposal Date: December 01, 2014
Year: 2014
Instrument Type: (EPA Part II.1-air) - Environmental Compliance Approval (project type: air)
Off Instrument Name:
Posted By:
Company Name: GWL Realty Advisors Inc.
Site Address:
Location Other:
Proponent Name:
Proponent Address: 330 University avenue , 300, Toronto Ontario, Canada M5G 1R8
Comment Period:
URL:

Site Location Details:

90 Elgin Street Ottawa CITY OF OTTAWA

72	17 of 26	ENE/164.0	73.7 / -3.18	GWL Realty Advisors Inc. 90 Elgin Street Ottawa CITY OF OTTAWA ON	EBR
--------------------	----------	-----------	--------------	---	-----

EBR Registry No: 012-5489
Ministry Ref No: 6092-A3CKM3
Notice Type: Instrument Decision
Notice Stage:
Notice Date: December 18, 2015
Proposal Date: October 21, 2015
Year: 2015
Instrument Type: (EPA Part II.1-air) - Environmental Compliance Approval (project type: air)
Off Instrument Name:
Posted By:
Company Name: GWL Realty Advisors Inc.
Site Address:
Location Other:
Proponent Name:
Proponent Address: 330 University avenue , 300, Toronto Ontario, Canada M5G 1R8
Comment Period:
URL:

Site Location Details:

90 Elgin Street Ottawa CITY OF OTTAWA

72	18 of 26	ENE/164.0	73.7 / -3.18	GWL Realty Advisors Inc. 90 Elgin St Ottawa ON M5G 1R8	ECA
--------------------	----------	-----------	--------------	--	-----

Approval No: 7588-A4ERBL
Approval Date: 2015-12-11
Status: Approved
Record Type: ECA
MOE District:
City:
Longitude:
Latitude:

Map Key	Number of Records	Direction/ Distance (m)	Elev/Diff (m)	Site	DB
Link Source: IDS SWP Area Name: Approval Type: ECA-AIR Project Type: AIR Business Name: GWL Realty Advisors Inc. Address: 90 Elgin St Full Address: Full PDF Link: https://www.accessenvironment.ene.gov.on.ca/instruments/6092-A3CKM3-14.pdf PDF Site Location:					
72	19 of 26	ENE/164.0	73.7 / -3.18	90 Elgin St Ottawa ON K1P0C6	EHS
Order No: 20151002055 Status: C Report Type: Standard Report Report Date: 09-OCT-15 Date Received: 02-OCT-15 Previous Site Name: Lot/Building Size: Additional Info Ordered:					
Nearest Intersection: Municipality: Client Prov/State: ON Search Radius (km): .25 X: -75.694681 Y: 45.421898					
72	20 of 26	ENE/164.0	73.7 / -3.18	Public Works and Government Services Canada Environmental Services 90 ELGIN STREET OTTAWA ON K1A 0S5	GEN
Generator No: ON0554830 SIC Code: SIC Description: Approval Years: As of Dec 2017 PO Box No: Country: Canada Status: Registered Co Admin: Choice of Contact: Phone No Admin: Contaminated Facility: MHSW Facility:					
<u>Detail(s)</u>					
Waste Class: 112 C					
Waste Class Name: Acid solutions - containing heavy metals					
Waste Class: 212 L					
Waste Class Name: Aliphatic solvents and residues					
Waste Class: 146 T					
Waste Class Name: Other specified inorganic sludges, slurries or solids					
Waste Class: 251 L					
Waste Class Name: Waste oils/sludges (petroleum based)					
Waste Class: 146 R					
Waste Class Name: Other specified inorganic sludges, slurries or solids					
Waste Class: 252 L					
Waste Class Name: Waste crankcase oils and lubricants					
Waste Class: 331 I					

Map Key	Number of Records	Direction/ Distance (m)	Elev/Diff (m)	Site	DB
Waste Class Name:		Waste compressed gases including cylinders			
Waste Class:		213 I			
Waste Class Name:		Petroleum distillates			
Waste Class:		121 C			
Waste Class Name:		Alkaline slutions - containing heavy metals			
Waste Class:		145 I			
Waste Class Name:		Wastes from the use of pigments, coatings and paints			

72 21 of 26 **ENE/164.0** **73.7 / -3.18** **The Great-West Life Assurance Company
90 Elgin Street Level 00, Ste 055
Ottawa ON K1P 0C6** **GEN**

Generator No: ON5338360
SIC Code:
SIC Description:
Approval Years: As of Dec 2018
PO Box No:
Country: Canada
Status: Registered
Co Admin:
Choice of Contact:
Phone No Admin:
Contaminated Facility:
MHSW Facility:

Detail(s)

Waste Class: 145 L
Waste Class Name: Wastes from the use of pigments, coatings and paints

Waste Class: 252 L
Waste Class Name: Waste crankcase oils and lubricants

72 22 of 26 **ENE/164.0** **73.7 / -3.18** **90 Elgin Street, Ottawa
Ottawa ON** **SPL**

Ref No:	4283-ATW3PR	Municipality No:	
Year:		Nature of Damage:	
Incident Dt:	2017/12/09	Discharger Report:	
Dt MOE Arvl on Scn:		Material Group:	
MOE Reported Dt:	2017/12/09	Health/Env Conseq:	2 - Minor Environment
Dt Document Closed:		Agency Involved:	
Site No:	NA		
Facility Name:			
MOE Response:	No		
Site County/District:			
Site Geo Ref Meth:			
Site District Office:	Ottawa		
Nearest Watercourse:			
Site Name:	90 Elgin Street, Ottawa<UNOFFICIAL>		
Site Address:	90 Elgin Street, Ottawa		
Site Region:	Eastern		
Site Municipality:	Ottawa		
Site Lot:			
Site Conc:			
Site Geo Ref Accu:			
Site Map Datum:			
Northing:	5029961.38		
Easting:	445781.03		
Incident Cause:			

Map Key	Number of Records	Direction/ Distance (m)	Elev/Diff (m)	Site	DB
Incident Event:		Collision/Accident			
Environment Impact:					
Nature of Impact:					
Contaminant Qty:		30 L			
System Facility Address:					
Client Name:					
Client Type:					
Call Report Locatn Geodata:					
Contaminant Code:		27			
Contaminant Name:		COOLANT N.O.S.			
Contaminant Limit 1:					
Contam Limit Freq 1:					
Contaminant UN No 1:		n/a			
Receiving Medium:					
Receiving Environment:		Land; Surface Water; Source Water Zone			
Incident Reason:		Unknown / N/A			
Incident Summary:		OC Transpo: 20-30L Coolant, cb			
Activity Preceding Spill:					
Property 2nd Watershed:					
Property Tertiary Watershed:					
Sector Type:		Miscellaneous Industrial			
SAC Action Class:		Watercourse Spills			
Source Type:		Motor Vehicle			

72	23 of 26	ENE/164.0	73.7 / -3.18	The Canada Life Assurance Company 90 Elgin Street Level 00, Ste 055 Ottawa ON K1P 0C6	GEN
Generator No:		ON5338360			
SIC Code:					
SIC Description:					
Approval Years:		As of Jul 2020			
PO Box No:					
Country:		Canada			
Status:		Registered			
Co Admin:					
Choice of Contact:					
Phone No Admin:					
Contaminated Facility:					
MHSW Facility:					
<u>Detail(s)</u>					
Waste Class:		145 L			
Waste Class Name:		Wastes from the use of pigments, coatings and paints			
Waste Class:		252 L			
Waste Class Name:		Waste crankcase oils and lubricants			

72	24 of 26	ENE/164.0	73.7 / -3.18	The Canada Life Assurance Company 90 Elgin Street Level 00, Ste 055 Ottawa ON K1P 0C6	GEN
Generator No:		ON5338360			
SIC Code:					
SIC Description:					
Approval Years:		As of Nov 2021			
PO Box No:					
Country:		Canada			
Status:		Registered			
Co Admin:					
Choice of Contact:					

Map Key	Number of Records	Direction/ Distance (m)	Elev/Diff (m)	Site	DB
Phone No Admin: Contaminated Facility: MHSW Facility:					
Detail(s)					
Waste Class:		252 L			
Waste Class Name:		Waste crankcase oils and lubricants			
Waste Class:		145 L			
Waste Class Name:		Wastes from the use of pigments, coatings and paints			
72	25 of 26	ENE/164.0	73.7 / -3.18	The Canada Life Assurance Company 90 Elgin Street Level 00, Ste 055 Ottawa ON K1P 0C6	GEN
Generator No:		ON5338360			
SIC Code:					
SIC Description:					
Approval Years:		As of Oct 2022			
PO Box No:					
Country:		Canada			
Status:		Registered			
Co Admin:					
Choice of Contact:					
Phone No Admin:					
Contaminated Facility:					
MHSW Facility:					
Detail(s)					
Waste Class:		145 L			
Waste Class Name:		PAINT/PIGMENT/COATING RESIDUES			
Waste Class:		252 L			
Waste Class Name:		WASTE OILS & LUBRICANTS			
72	26 of 26	ENE/164.0	73.7 / -3.18	90 Elgin Street Ottawa ON	FRST
Tank System ID:		47752		Tank Sys Prov F: Ontario	
EC No:		47752		Tank Sys PO BOX:	
Internal No:				Tank Sys Postal Cd:	
Is Perm Withdrwl:		FALSE		Sys Record City:	
Removed Date:				Sys Record Prov E:	
Withdrawn Date:				Sys Record Prov F:	
Temp Withdrawn Dt:				Sys Record PO BOX:	
Tank Use E:		Power Generation		Sys Rec Postal Cd:	
Tank Use F:		Production d'énergie		System Rec Same as: TRUE	
Year of Manufact:		01-Jan-2013 00:00:00		Location Latitude:	
Emerg Plan Same as:		TRUE		Location Longitude:	
Operator Contact:				Creation Date: 06-Aug-2018 00:00:00	
Owner Contact:				Creation By: Section 19	
Tank System City:		Ottawa		Modified Date: 06-Aug-2018 00:00:00	
Tank Sys Prov E:		Ontario		Modified By:	
Tank Use:					
Tank Manufacturer:		AT&S Gil-Fab Tanks			
Tank System Address:		90 Elgin Street			
Sys Record Address:					
System Descr:		Great-West Life - James Michael Flaherty Building (Ottawa) - Diesel Generator Tank			
Certification System Installer:					
Certification System Remover:					
Group Name:					

Map Key	Number of Records	Direction/ Distance (m)	Elev/Diff (m)	Site	DB
Master Group Name:					
Owner Email:					
Operator Email:					
Land Owner E: Third party on federal land					
Land Owner F: Tiers sur terre fédérale					
<u>Service Months</u>					
Service Months E: June					
Service Months F: Juin					
Service Months E: May					
Service Months F: Mai					
Service Months E: December					
Service Months F: Décembre					
Service Months E: August					
Service Months F: Août					
Service Months E: July					
Service Months F: Juillet					
Service Months E: March					
Service Months F: Mars					
Service Months E: October					
Service Months F: Octobre					
Service Months E: November					
Service Months F: Novembre					
Service Months E: September					
Service Months F: Septembre					
Service Months E: April					
Service Months F: Avril					
Service Months E: January					
Service Months F: Janvier					
Service Months E: February					
Service Months F: Février					

Tanks Details

Tank ID:	80389	Dt Withdrwn Piping:	
Tank Capacity:	15486	Date Remvd Piping:	
Tank Type E:	Aboveground	Tk Type of Pump E:	No oil-water separator
Tank Type F:	Hors sol	Tk Type of Pump F:	Aucun Séparateur huile-eau
Date of Install:	2013	Piping Type E:	Aboveground
Date Withdrawn Tk:		Piping Type F:	Hors sol
Date Removed Tank:		Piping Diam Unit:	inch
Tank Desc:	Main tank		
Tank Stdd No E:	ULC-S601		
Tank Std No F:	ULC-S601		
Tank Std No Other:			
Tank Constr Material E:	Steel		
Tank Constr Material F:	Acier		
Tank Constr Material Other:			
Internal No:			
Tank Content E:	Diesel		
Tank Content F:	Diesel		
Tank Content Other:			

Map Key	Number of Records	Direction/ Distance (m)	Elev/Diff (m)	Site	DB
Piping Diameter:		1; 1.5; 2			
Spill Containment E:		Spill box at fill point (aboveground tank)			
Spill Containment F:		Boîte de confinement de déversement au site de remplissage (réservoir hors sol)			
Spill Containment Other:					
Product Transfer Area:		Fill station is equipped with pressure sensor to prevent overfilling. Paved area, 15 m away from nearest city sewer.			
Date Wthdrwn Other					
Component:					
Date Removed Other					
Component:					
<u>Piping Construction Materials</u>					
Component E:		Steel			
Component F:		Acier			
Other:					
<u>Piping Secondary Containment</u>					
Tank ID:		80389			
Component E:		None			
Component F:		Aucun			
Other:					
<u>Tank Corrosion Protection</u>					
Component E:		Painted			
Component F:		Peinturé			
Other:					
<u>Piping Corrosion Protection</u>					
Component E:		Painted			
Component F:		Peinturé			
Other:					
<u>Tank Leak Detection</u>					
Component E:		Visual inspection			
Component F:		Inspection visuelle			
Other:					
<u>Tank Leak Detection</u>					
Component E:		Automatic tank gauging			
Component F:		Jaugeage automatique			
Other:					
<u>Tank Leak Detection</u>					
Component E:		Interstitial monitoring – double walled tank			
Component F:		Surveillance interstitielle- réservoir à double paroi			
Other:					
<u>Piping Leak Detection</u>					
Component E:		Visual inspection			
Component F:		Inspection visuelle			
Other:					

Sump Leak Detection

Component E: No sump for storage tank system
Component F: Aucun puisard pour le système de stockage
Other:

Tank Secondary Containment

Component E: Double Walled
Component F: Double paroi
Other:

Tank Overflow Protection

Component E: Method – trained personnel in attendance at all times
Component F: Méthode - Personels qualifiés présents en tout temps
Other:

Tank Overflow Protection

Component E: Overfill alarm and overfill automatic shutoff
Component F: Alarme anti-débordement et dispositif d'arrêt automatique anti-débordement
Other:

Tanks Details

Tank ID:	80390	Dt Withdrwn Piping:	
Tank Capacity:	1143	Date Remvd Piping:	
Tank Type E:	Aboveground	Tk Type of Pump E:	No oil-water separator
Tank Type F:	Hors sol	Tk Type of Pump F:	Aucun Séparateur huile-eau
Date of Install:	2013	Piping Type E:	Aboveground
Date Withdrawn Tk:		Piping Type F:	Hors sol
Date Removed Tank:		Piping Diam Unit:	inch
Tank Desc:	Day tank		
Tank Stdd No E:	ULC-S602		
Tank Std No F:	ULC-S602		
Tank Std No Other:			
Tank Constr Material E:	Steel		
Tank Constr Material F:	Acier		
Tank Constr Material Other:			
Internal No:			
Tank Content E:	Diesel		
Tank Content F:	Diesel		
Tank Content Other:			
Piping Diameter:	1; 1.5; 2		
Spill Containment E:	None		
Spill Containment F:	Aucun		
Spill Containment Other:			
Product Transfer Area:	N/A configuration - inside building		
Date Withdrwn Other Component:			
Date Removed Other Component:			

Piping Construction Materials

Component E: Steel
Component F: Acier
Other:

Map Key	Number of Records	Direction/ Distance (m)	Elev/Diff (m)	Site	DB
<u>Piping Secondary Containment</u>					
Tank ID:		80390			
Component E:		None			
Component F:		Aucun			
Other:					
<u>Tank Corrosion Protection</u>					
Component E:		Painted			
Component F:		Peinturé			
Other:					
<u>Piping Corrosion Protection</u>					
Component E:		Painted			
Component F:		Peinturé			
Other:					
<u>Tank Leak Detection</u>					
Component E:		Visual inspection			
Component F:		Inspection visuelle			
Other:					
<u>Tank Leak Detection</u>					
Component E:		Automatic tank gauging			
Component F:		Jaugeage automatique			
Other:					
<u>Tank Leak Detection</u>					
Component E:		Interstitial monitoring – double walled tank			
Component F:		Surveillance interstitielle- réservoir à double paroi			
Other:					
<u>Piping Leak Detection</u>					
Component E:		Visual inspection			
Component F:		Inspection visuelle			
Other:					
<u>Sump Leak Detection</u>					
Component E:		No sump for storage tank system			
Component F:		Aucun puisard pour le système de stockage			
Other:					
<u>Tank Secondary Containment</u>					
Component E:		Double Walled			
Component F:		Double paroi			
Other:					
<u>Tank Overflow Protection</u>					
Component E:		Overfill Automatic Shutoff			

Map Key	Number of Records	Direction/ Distance (m)	Elev/Diff (m)	Site	DB
Component F: Other:		Dispositif d'arrêt automatique antidébordement			
<u>Tanks Details</u>					
Tank ID:	80391			Dt Withdrwn Piping:	
Tank Capacity:	1143			Date Remvd Piping:	
Tank Type E:	Aboveground			Tk Type of Pump E:	No oil-water separator
Tank Type F:	Hors sol			Tk Type of Pump F:	Aucun Séparateur huile-eau
Date of Install:				Piping Type E:	Aboveground
Date Withdrawn Tk:				Piping Type F:	Hors sol
Date Removed Tank:				Piping Diam Unit:	inch
Tank Desc:		Day Tank			
Tank Stdd No E:		ULC-S602			
Tank Std No F:		ULC-S602			
Tank Std No Other:					
Tank Constr Material E:		Steel			
Tank Constr Material F:		Acier			
Tank Constr Material Other:					
Internal No:					
Tank Content E:		Diesel			
Tank Content F:		Diesel			
Tank Content Other:					
Piping Diameter:		1; 1.5 ; 2			
Spill Containment E:		None			
Spill Containment F:		Aucun			
Spill Containment Other:					
Product Transfer Area:		N/A configuration - inside building			
Date Withdrwn Other Component:					
Date Removed Other Component:					
<u>Piping Construction Materials</u>					
Component E:		Steel			
Component F:		Acier			
Other:					
<u>Piping Secondary Containment</u>					
Tank ID:	80391				
Component E:		None			
Component F:		Aucun			
Other:					
<u>Tank Corrosion Protection</u>					
Component E:		Painted			
Component F:		Peinturé			
Other:					
<u>Piping Corrosion Protection</u>					
Component E:		Painted			
Component F:		Peinturé			
Other:					
<u>Tank Leak Detection</u>					
Component E:		Automatic tank gauging			

Map Key	Number of Records	Direction/ Distance (m)	Elev/Diff (m)	Site	DB
Component F:		Jaugeage automatique			
Other:					
<u>Tank Leak Detection</u>					
Component E:		Interstitial monitoring – double walled tank			
Component F:		Surveillance interstitielle- réservoir à double paroi			
Other:					
<u>Tank Leak Detection</u>					
Component E:		Visual inspection			
Component F:		Inspection visuelle			
Other:					
<u>Piping Leak Detection</u>					
Component E:		Visual inspection			
Component F:		Inspection visuelle			
Other:					
<u>Sump Leak Detection</u>					
Component E:		No sump for storage tank system			
Component F:		Aucun puisard pour le système de stockage			
Other:					
<u>Tank Secondary Containment</u>					
Component E:		Double Walled			
Component F:		Double paroi			
Other:					
<u>Tank Overflow Protection</u>					
Component E:		Overfill Automatic Shutoff			
Component F:		Dispositif d'arrêt automatique antidébordement			
Other:					

[73](#)

1 of 1

W/164.7

78.9 / 2.05

Bell Canada
68 O'conner st
Ottawa ON

SPL

Ref No: 0428-A7VQX5**Year:****Incident Dt:** 2016/03/09**Dt MOE Arvl on Scn:**

2016/03/09

MOE Reported Dt:**Dt Document Closed:****Site No:**

NA

Facility Name:**MOE Response:**

No

Site County/District:**Site Geo Ref Meth:****Site District Office:****Nearest Watercourse:****Site Name:**

Bell Canada<UNOFFICIAL>

Site Address:

68 O'conner st

Site Region:**Site Municipality:**

Ottawa

Municipality No:**Nature of Damage:****Discharger Report:****Material Group:****Health/Env Conseq:****Agency Involved:**

Map Key	Number of Records	Direction/ Distance (m)	Elev/Diff (m)	Site	DB
Site Lot: Site Conc: Site Geo Ref Accu: Site Map Datum: Northing: Easting: Incident Cause: Incident Event: Leak/Break Environment Impact: Nature of Impact: Contaminant Qty: 0 kg System Facility Address: Client Name: Bell Canada Client Type: Call Report Locatn Geodata: Contaminant Code: 38 Contaminant Name: HALON (CFC) Contaminant Limit 1: Contam Limit Freq 1: Contaminant UN No 1: Receiving Medium: Receiving Environment: Air Incident Reason: Equipment Failure Incident Summary: Bell Canada: ref leak to atm Activity Preceding Spill: Property 2nd Watershed: Property Tertiary Watershed: Sector Type: Miscellaneous Industrial SAC Action Class: Air Spills - Gases and Vapours Source Type:					

74	1 of 24	SSE/165.1	75.9 / -1.00	LE PRINT SUPER EXPRESS 220 LAURIER AVE W OTTAWA ON K1P 5Z9	SCT
--------------------	---------	-----------	--------------	--	-----

Established: 1986
Plant Size (ft²): 2000
Employment: 6

--Details--

Description: MISCELLANEOUS PUBLISHING
SIC/NAICS Code: 2741

Description: COMMERCIAL PRINTING, LITHOGRAPHIC
SIC/NAICS Code: 2752

Description: Quick Printing
SIC/NAICS Code: 323114

Description: Digital Printing
SIC/NAICS Code: 323115

Description: Other Printing
SIC/NAICS Code: 323119

74	2 of 24	SSE/165.1	75.9 / -1.00	LINKTEK CORPORATION 220 LAURIER AVE W OTTAWA ON K1P 5Z9	SCT
--------------------	---------	-----------	--------------	---	-----

Established: 1985
Plant Size (ft²): 0

Map Key	Number of Records	Direction/ Distance (m)	Elev/Diff (m)	Site	DB
Employment:		30			
--Details--					
Description:		MAGNETIC & OPTICAL RECORDING MEDIA			
SIC/NAICS Code:		3695			
74	3 of 24	SSE/165.1	75.9 / -1.00	Print Three 220 Laurier Ave W Ottawa ON K1P 5Z9	SCT
Established:		01-JAN-86			
Plant Size (ft²):		2000			
Employment:					
--Details--					
Description:		Commercial Screen Printing			
SIC/NAICS Code:		323113			
Description:		Digital Printing			
SIC/NAICS Code:		323115			
Description:		Manifold Business Forms Printing			
SIC/NAICS Code:		323116			
Description:		Other Printing			
SIC/NAICS Code:		323119			
Description:		Document Preparation Services			
SIC/NAICS Code:		561410			
Description:		Support Activities for Printing			
SIC/NAICS Code:		323120			
Description:		Digital Printing			
SIC/NAICS Code:		323115			
74	4 of 24	SSE/165.1	75.9 / -1.00	Canadian Bureau for International Education 220 Laurier Ave W Suite 1100 Ottawa ON K1P 5Z9	SCT
Established:					
Plant Size (ft²):					
Employment:					
--Details--					
Description:		Book Publishers			
SIC/NAICS Code:		511130			
74	5 of 24	SSE/165.1	75.9 / -1.00	Print Three Inc 220 Laurier Ave W Ottawa ON K1P 5Z9	SCT
Established:		1986			
Plant Size (ft²):		2000			
Employment:		4			
--Details--					

Map Key	Number of Records	Direction/ Distance (m)	Elev/Diff (m)	Site	DB
Description: Quick Printing SIC/NAICS Code: 323114					
Description: Digital Printing SIC/NAICS Code: 323115					
Description: Other Printing SIC/NAICS Code: 323119					
Description: Support Activities for Printing SIC/NAICS Code: 323120					
Description: Document Preparation Services SIC/NAICS Code: 561410					
74	6 of 24	SSE/165.1	75.9 / -1.00	220 Laurier Ave W Ottawa ON	EHS
Order No: 20040202004 Status: C Report Type: Custom Report Report Date: 2/10/04 Date Received: 2/2/04 Previous Site Name: Lot/Building Size: Additional Info Ordered:					
Nearest Intersection: Laurier Ave W & O'Connor St Municipality: Client Prov/State: ON Search Radius (km): 0.25 X: -75.695944 Y: 45.419687					
74	7 of 24	SSE/165.1	75.9 / -1.00	CBIE - Cdn Bur for Intl Educ 220 Laurier Ave W Suite 1550 Ottawa ON K1P 5Z9	SCT
Established: 01-DEC-60 Plant Size (ft²): Employment:					
--Details-- Description: Professional Organizations SIC/NAICS Code: 813920					
74	8 of 24	SSE/165.1	75.9 / -1.00	The Manufacturers Life Insurance Company 220 Laurier Avenue Ottawa Ontario Ottawa ON	EBR
EBR Registry No: IA05E1579 Ministry Ref No: 8567-6GVS3V Notice Type: Instrument Decision Notice Stage: Notice Date: October 23, 2006 Proposal Date: October 07, 2005 Year: 2005 Instrument Type: (EPA s. 9) - Approval for discharge into the natural environment other than water (i.e. Air) Off Instrument Name: Posted By: Company Name: The Manufacturers Life Insurance Company Site Address: Location Other: Proponent Name: Proponent Address: 55 Metcalfe Street, Ottawa Ontario, K1P 6L5 Comment Period: URL:					
Decision Posted: Exception Posted: Section: Act 1: Act 2: Site Location Map:					

Map Key	Number of Records	Direction/ Distance (m)	Elev/Diff (m)	Site	DB
---------	-------------------	-------------------------	---------------	------	----

Site Location Details:

220 Laurier Avenue Ottawa Ontario Ottawa

74	9 of 24	SSE/165.1	75.9 / -1.00	The Manufacturers Life Insurance Company 220 Laurier Avenue Ottawa ON	CA
--------------------	---------	-----------	--------------	---	----

Certificate #: 4086-6HGQ7P
Application Year: 2005
Issue Date: 10/25/2005
Approval Type: Air
Status: Approved
Application Type:
Client Name:
Client Address:
Client City:
Client Postal Code:
Project Description:
Contaminants:
Emission Control:

74	10 of 24	SSE/165.1	75.9 / -1.00	MANULIFE FINANCIAL 220 LAURIER AVENUE WEST OTTAWA ON K1P 5Z9	GEN
--------------------	----------	-----------	--------------	--	-----

Generator No: ON4777286
SIC Code: 531310
SIC Description: Real Estate Property Managers
Approval Years: 2010
PO Box No:
Country:
Status:
Co Admin:
Choice of Contact:
Phone No Admin:
Contaminated Facility:
MHSW Facility:

Detail(s)

Waste Class: 112
Waste Class Name: ACID WASTE - HEAVY METALS

Waste Class: 122
Waste Class Name: ALKALINE WASTES - OTHER METALS

Waste Class: 145
Waste Class Name: PAINT/PIGMENT/COATING RESIDUES

Waste Class: 331
Waste Class Name: WASTE COMPRESSED GASES

Waste Class: 243
Waste Class Name: PCBS

Waste Class: 242
Waste Class Name: HALOGENATED PESTICIDES

Map Key	Number of Records	Direction/ Distance (m)	Elev/Diff (m)	Site	DB
Waste Class:		213			
Waste Class Name:		PETROLEUM DISTILLATES			

[74](#) 11 of 24 **SSE/165.1** **75.9 / -1.00** **MANULIFE FINANCIAL
220 LAURIER AVENUE WEST
OTTAWA ON K1P 5Z9** **GEN**

Generator No: ON4777286
SIC Code: 531310
SIC Description: Real Estate Property Managers
Approval Years: 2011
PO Box No:
Country:
Status:
Co Admin:
Choice of Contact:
Phone No Admin:
Contaminated Facility:
MHSW Facility:

Detail(s)

Waste Class: 122
Waste Class Name: ALKALINE WASTES - OTHER METALS

Waste Class: 145
Waste Class Name: PAINT/PIGMENT/COATING RESIDUES

Waste Class: 243
Waste Class Name: PCBS

Waste Class: 331
Waste Class Name: WASTE COMPRESSED GASES

Waste Class: 242
Waste Class Name: HALOGENATED PESTICIDES

Waste Class: 213
Waste Class Name: PETROLEUM DISTILLATES

Waste Class: 112
Waste Class Name: ACID WASTE - HEAVY METALS

[74](#) 12 of 24 **SSE/165.1** **75.9 / -1.00** **MANULIFE FINANCIAL
220 LAURIER AVENUE WEST
OTTAWA ON K1P 5Z9** **GEN**

Generator No: ON4777286
SIC Code: 531310
SIC Description: Real Estate Property Managers
Approval Years: 2012
PO Box No:
Country:
Status:
Co Admin:
Choice of Contact:
Phone No Admin:
Contaminated Facility:
MHSW Facility:

Detail(s)

Waste Class: 331

Map Key	Number of Records	Direction/ Distance (m)	Elev/Diff (m)	Site	DB
Waste Class Name:		WASTE COMPRESSED GASES			
Waste Class:		243			
Waste Class Name:		PCBS			
Waste Class:		213			
Waste Class Name:		PETROLEUM DISTILLATES			
Waste Class:		122			
Waste Class Name:		ALKALINE WASTES - OTHER METALS			
Waste Class:		145			
Waste Class Name:		PAINT/PIGMENT/COATING RESIDUES			
Waste Class:		242			
Waste Class Name:		HALOGENATED PESTICIDES			
Waste Class:		112			
Waste Class Name:		ACID WASTE - HEAVY METALS			

74	13 of 24	SSE/165.1	75.9 / -1.00	MANULIFE 220 Laurier Avenue Ottawa ON K1P5S9	NPRI
NPRI ID:	8800000913			Org ID:	
Other ID:				Submit Date:	
No Other ID:				Last Modified:	
Track ID:				Contact ID:	
Report ID:				Cont Type:	MED
Report Type:				Contact Title:	
Rpt Type ID:				Cont First Name:	
Report Year:	2004			Cont Last Name:	
Not-Current Rpt?:				Contact Position:	
Yr of Last Filed Rpt:				Contact Fax:	
Fac ID:				Contact Ph.:	
Fac Name:	220 LAURIER AVENUE			Cont Area Code:	
Fac Address1:				Contact Tel.:	
Fac Address2:				Contact Ext.:	
Fac Postal Zip:				Cont Fax Area Cde:	
Facility Lat:				Contact Fax:	
Facility Long:				Contact Email:	
DLS (Last Filed Rpt):				Latitude:	
Facility DLS:				Longitude:	
Datum:				UTM Zone:	
Facility Cmnts:				UTM Northing:	
URL:				UTM Easting:	
No of Empl.:	1			Waste Streams:	
Parent Co.:				No Streams:	
No Parent Co.:				Waste Off Sites:	
Pollut Prev Cmnts:				No Off Sites:	
Stacks:				Shutdown:	
No of Stacks:				No of Shutdown:	
Canadian SIC Code (2 digit):					
Canadian SIC Code:					
SIC Code Description:					
American SIC Code:					
NAICS Code (2 digit):	53				
NAICS 2 Description:	Real Estate and Rental and Leasing				
NAICS Code (4 digit):	5311				
NAICS 4 Description:	Lessors of Real Estate				
NAICS Code (6 digit):	531120				
NAICS 6 Description:	Lessors of Non-Residential Buildings (except Mini-Warehouses)				

Substance Release Report

Map Key	Number of Records	Direction/ Distance (m)	Elev/Diff (m)	Site	DB
CAS No: 811-97-2 Report ID: Rpt Period: 2004 Subst Released: HFC-134a Hydrofluorocarbon Air: Water: Land: Total Releases: Units: tonnes					
CAS No: 7446-09-5 Report ID: Rpt Period: 2004 Subst Released: Sulphur dioxide Air: Water: Land: Total Releases: Units: tonnes					
CAS No: 11104-93-1 Report ID: Rpt Period: 2004 Subst Released: Nitrogen oxides (expressed as NO2) Air: Water: Land: Total Releases: Units: tonnes					

[74](#)

14 of 24

SSE/165.1

75.9 / -1.00

**MANULIFE FINANCIAL
220 LAURIER AVENUE WEST
OTTAWA ON**

GEN

Generator No: ON4777286
SIC Code: 531310
SIC Description: REAL ESTATE PROPERTY MANAGERS
Approval Years: 2013
PO Box No:
Country:
Status:
Co Admin:
Choice of Contact:
Phone No Admin:
Contaminated Facility:
MHSW Facility:

Detail(s)

Waste Class: 112
Waste Class Name: ACID WASTE - HEAVY METALS

Waste Class: 145
Waste Class Name: PAINT/PIGMENT/COATING RESIDUES

Waste Class: 122
Waste Class Name: ALKALINE WASTES - OTHER METALS

Waste Class: 243
Waste Class Name: PCBS

Waste Class: 213
Waste Class Name: PETROLEUM DISTILLATES

Map Key	Number of Records	Direction/ Distance (m)	Elev/Diff (m)	Site	DB
Waste Class:		331			
Waste Class Name:		WASTE COMPRESSED GASES			
Waste Class:		242			
Waste Class Name:		HALOGENATED PESTICIDES			
Waste Class:		121			
Waste Class Name:		ALKALINE WASTES - HEAVY METALS			
74	15 of 24	SSE/165.1	75.9 / -1.00	220 Laurier Ave W Ottawa ON K1P5Z9	EHS
Order No:	20160304151			Nearest Intersection:	
Status:	C			Municipality:	
Report Type:	Standard Report			Client Prov/State:	ON
Report Date:	08-MAR-16			Search Radius (km):	.25
Date Received:	04-MAR-16			X:	-75.696021
Previous Site Name:				Y:	45.41953
Lot/Building Size:					
Additional Info Ordered:					
74	16 of 24	SSE/165.1	75.9 / -1.00	The Manufacturers Life Insurance Company 220 Laurier Avenue Ottawa ON K1P 6L5	ECA
Approval No:	4086-6HGQ7P			MOE District:	Ottawa
Approval Date:	2005-10-25			City:	
Status:	Approved			Longitude:	-75.69602
Record Type:	ECA			Latitude:	45.419533
Link Source:	IDS			Geometry X:	
SWP Area Name:	Rideau Valley			Geometry Y:	
Approval Type:	ECA-AIR				
Project Type:	AIR				
Business Name:	The Manufacturers Life Insurance Company				
Address:	220 Laurier Avenue				
Full Address:					
Full PDF Link:	https://www.accessenvironment.ene.gov.on.ca/instruments/8567-6GVS3V-14.pdf				
PDF Site Location:					
74	17 of 24	SSE/165.1	75.9 / -1.00	MANULIFE FINANCIAL 220 LAURIER AVENUE WEST OTTAWA ON K1P 5Z9	GEN
Generator No:	ON4777286				
SIC Code:	531310				
SIC Description:	REAL ESTATE PROPERTY MANAGERS				
Approval Years:	2016				
PO Box No:					
Country:	Canada				
Status:					
Co Admin:					
Choice of Contact:	CO_OFFICIAL				
Phone No Admin:					
Contaminated Facility:	No				
MHSW Facility:	No				
Detail(s)					
Waste Class:	213				
Waste Class Name:	PETROLEUM DISTILLATES				

Map Key	Number of Records	Direction/ Distance (m)	Elev/Diff (m)	Site	DB
Waste Class:		242			
Waste Class Name:		HALOGENATED PESTICIDES			
Waste Class:		331			
Waste Class Name:		WASTE COMPRESSED GASES			
Waste Class:		243			
Waste Class Name:		PCBS			
Waste Class:		112			
Waste Class Name:		ACID WASTE - HEAVY METALS			
Waste Class:		121			
Waste Class Name:		ALKALINE WASTES - HEAVY METALS			
Waste Class:		122			
Waste Class Name:		ALKALINE WASTES - OTHER METALS			
Waste Class:		145			
Waste Class Name:		PAINT/PIGMENT/COATING RESIDUES			

74 18 of 24 **SSE/165.1** **75.9 / -1.00** **MANULIFE FINANCIAL**
220 LAURIER AVENUE WEST
OTTAWA ON K1P 5Z9 **GEN**

Generator No: ON4777286
SIC Code: 531310
SIC Description: REAL ESTATE PROPERTY MANAGERS
Approval Years: 2015
PO Box No:
Country: Canada
Status:
Co Admin:
Choice of Contact: CO_OFFICIAL
Phone No Admin:
Contaminated Facility: No
MHSW Facility: No

Detail(s)

Waste Class: 243
Waste Class Name: PCBS

Waste Class: 242
Waste Class Name: HALOGENATED PESTICIDES

Waste Class: 213
Waste Class Name: PETROLEUM DISTILLATES

Waste Class: 331
Waste Class Name: WASTE COMPRESSED GASES

Waste Class: 122
Waste Class Name: ALKALINE WASTES - OTHER METALS

Waste Class: 112
Waste Class Name: ACID WASTE - HEAVY METALS

Waste Class: 121
Waste Class Name: ALKALINE WASTES - HEAVY METALS

Waste Class: 145
Waste Class Name: PAINT/PIGMENT/COATING RESIDUES

Map Key	Number of Records	Direction/ Distance (m)	Elev/Diff (m)	Site	DB
74	19 of 24	SSE/165.1	75.9 / -1.00	MANULIFE FINANCIAL 220 LAURIER AVENUE WEST OTTAWA ON K1P 5Z9	GEN

Generator No: ON4777286
SIC Code: 531310
SIC Description: REAL ESTATE PROPERTY MANAGERS
Approval Years: 2014
PO Box No:
Country: Canada
Status:
Co Admin:
Choice of Contact: CO_OFFICIAL
Phone No Admin:
Contaminated Facility: No
MHSW Facility: No

Detail(s)

Waste Class: 243
Waste Class Name: PCBS

Waste Class: 331
Waste Class Name: WASTE COMPRESSED GASES

Waste Class: 121
Waste Class Name: ALKALINE WASTES - HEAVY METALS

Waste Class: 213
Waste Class Name: PETROLEUM DISTILLATES

Waste Class: 145
Waste Class Name: PAINT/PIGMENT/COATING RESIDUES

Waste Class: 242
Waste Class Name: HALOGENATED PESTICIDES

Waste Class: 122
Waste Class Name: ALKALINE WASTES - OTHER METALS

Waste Class: 112
Waste Class Name: ACID WASTE - HEAVY METALS

74	20 of 24	SSE/165.1	75.9 / -1.00	MANULIFE FINANCIAL 220 LAURIER AVENUE WEST OTTAWA ON K1P 5Z9	GEN
--------------------	----------	-----------	--------------	--	-----

Generator No: ON4777286
SIC Code:
SIC Description:
Approval Years: As of Dec 2018
PO Box No:
Country: Canada
Status: Registered
Co Admin:
Choice of Contact:
Phone No Admin:
Contaminated Facility:
MHSW Facility:

Detail(s)

Map Key	Number of Records	Direction/ Distance (m)	Elev/Diff (m)	Site	DB
Waste Class: Waste Class Name:		112 C Acid solutions - containing heavy metals			
Waste Class: Waste Class Name:		121 C Alkaline slutions - containing heavy metals			
Waste Class: Waste Class Name:		122 C Alkaline slutions - containing other metals and non-metals (not cyanide)			
Waste Class: Waste Class Name:		145 I Wastes from the use of pigments, coatings and paints			
Waste Class: Waste Class Name:		213 I Petroleum distillates			
Waste Class: Waste Class Name:		242 A Halogenated pesticides and herbicides			
Waste Class: Waste Class Name:		243 D PCB			
Waste Class: Waste Class Name:		331 I Waste compressed gases including cylinders			

[74](#) 21 of 24 **SSE/165.1** **75.9 / -1.00** **Manulife Canadian Property Portfolio
220 Laurier Avenue West
Ottawa ON K1P 5Z9** **GEN**

Generator No: ON6588995
SIC Code:
SIC Description:
Approval Years: As of Oct 2022
PO Box No:
Country: Canada
Status: Registered
Co Admin:
Choice of Contact:
Phone No Admin:
Contaminated Facility:
MHSW Facility:

Detail(s)

Waste Class: 251 L
Waste Class Name: OIL SKIMMINGS & SLUDGES

[74](#) 22 of 24 **SSE/165.1** **75.9 / -1.00** **220 Laurier Avenue West
Ottawa ON K1P 5Z9** **EHS**

Order No: 21033100045 **Nearest Intersection:**
Status: C **Municipality:**
Report Type: Standard Report **Client Prov/State:** ON
Report Date: 06-APR-21 **Search Radius (km):** .25
Date Received: 31-MAR-21 **X:** -75.6959005
Previous Site Name: **Y:** 45.4194909
Lot/Building Size:
Additional Info Ordered: Fire Insur. Maps and/or Site Plans; City Directory; Aerial Photos

[74](#) 23 of 24 **SSE/165.1** **75.9 / -1.00** **220 Laurier Avenue West
Ottawa ON K1P 5Z9** **EHS**

Order No: 21033100045 **Nearest Intersection:**

Map Key	Number of Records	Direction/ Distance (m)	Elev/Diff (m)	Site	DB
Status: C Report Type: Standard Report Report Date: 06-APR-21 Date Received: 31-MAR-21 Previous Site Name: Lot/Building Size: Additional Info Ordered: Fire Insur. Maps and/or Site Plans; City Directory; Aerial Photos					
74	24 of 24	SSE/165.1	75.9 / -1.00	220 Laurier Avenue West Ottawa ON K1P 5Z9	EHS
Order No: 21033100045 Status: C Report Type: Standard Report Report Date: 06-APR-21 Date Received: 31-MAR-21 Previous Site Name: Lot/Building Size: Additional Info Ordered: Fire Insur. Maps and/or Site Plans; City Directory; Aerial Photos					
Nearest Intersection: Municipality: Client Prov/State: ON Search Radius (km): .25 X: -75.6959005 Y: 45.4194909					
75	1 of 19	NNE/165.2	75.9 / -1.00	LINKTEK CORPORATION 55 METCALF ST SUITE 600 OTTAWA ON K1P 6L5	SCT
Established: 1984 Plant Size (ft²): 0 Employment: 40					
--Details-- Description: MAGNETIC AND OPTICAL RECORDING MEDIA SIC/NAICS Code: 3695					
75	2 of 19	NNE/165.2	75.9 / -1.00	FREEBALANCE INC. 55 Metcalfe St Suite 600 Ottawa ON K1P 6L5	SCT
Established: 1984 Plant Size (ft²): 12000 Employment: 35					
--Details-- Description: Manufacturing and Reproducing Magnetic and Optical Media SIC/NAICS Code: 334610					
75	3 of 19	NNE/165.2	75.9 / -1.00	55 Metcalfe St Ottawa ON K1P 6L5	EHS
Order No: 20040205001 Status: C Report Type: Custom Report Report Date: 2/13/04 Date Received: 2/5/04 Previous Site Name: Lot/Building Size: Additional Info Ordered:					
Nearest Intersection: Metcalfe Street and Albert Street Municipality: Ottawa-Carleton Client Prov/State: ON Search Radius (km): 0.25 X: -75.696476 Y: 45.422004					

Map Key	Number of Records	Direction/ Distance (m)	Elev/Diff (m)	Site	DB
75	4 of 19	NNE/165.2	75.9 / -1.00	Health Canada 55 Metcalfe St Ottawa ON	CA
Certificate #: Application Year: Issue Date: Approval Type: Status: Application Type: Client Name: Client Address: Client City: Client Postal Code: Project Description: Contaminants: Emission Control:		2675-7C7K67 2008 2/27/2008 Air Approved			
75	5 of 19	NNE/165.2	75.9 / -1.00	MANULIFE FINANCIAL 55 METCALFE STREET OTTAWA ON	GEN
Generator No: SIC Code: SIC Description: Approval Years: PO Box No: Country: Status: Co Admin: Choice of Contact: Phone No Admin: Contaminated Facility: MHSW Facility:		ON6091989 531310 Real Estate Property Managers 2009			
<u>Detail(s)</u>					
Waste Class:		112			
Waste Class Name:		ACID WASTE - HEAVY METALS			
Waste Class:		121			
Waste Class Name:		ALKALINE WASTES - HEAVY METALS			
Waste Class:		146			
Waste Class Name:		OTHER SPECIFIED INORGANICS			
75	6 of 19	NNE/165.2	75.9 / -1.00	MANULIFE FINANCIAL 55 METCALFE STREET OTTAWA ON	GEN
Generator No: SIC Code: SIC Description: Approval Years: PO Box No: Country: Status: Co Admin: Choice of Contact: Phone No Admin: Contaminated Facility:		ON6091989 531310 Real Estate Property Managers 2010			

Map Key	Number of Records	Direction/ Distance (m)	Elev/Diff (m)	Site	DB
MHSW Facility:					
<u>Detail(s)</u>					
Waste Class:		121			
Waste Class Name:		ALKALINE WASTES - HEAVY METALS			
Waste Class:		112			
Waste Class Name:		ACID WASTE - HEAVY METALS			
Waste Class:		146			
Waste Class Name:		OTHER SPECIFIED INORGANICS			
75	7 of 19	NNE/165.2	75.9 / -1.00	MANULIFE FINANCIAL 55 METCALFE STREET OTTAWA ON	GEN
Generator No:		ON6091989			
SIC Code:		531310			
SIC Description:		Real Estate Property Managers			
Approval Years:		2011			
PO Box No:					
Country:					
Status:					
Co Admin:					
Choice of Contact:					
Phone No Admin:					
Contaminated Facility:					
MHSW Facility:					
<u>Detail(s)</u>					
Waste Class:		121			
Waste Class Name:		ALKALINE WASTES - HEAVY METALS			
Waste Class:		146			
Waste Class Name:		OTHER SPECIFIED INORGANICS			
Waste Class:		112			
Waste Class Name:		ACID WASTE - HEAVY METALS			
75	8 of 19	NNE/165.2	75.9 / -1.00	MANULIFE FINANCIAL 55 METCALFE STREET OTTAWA ON	GEN
Generator No:		ON6091989			
SIC Code:		531310			
SIC Description:		Real Estate Property Managers			
Approval Years:		2012			
PO Box No:					
Country:					
Status:					
Co Admin:					
Choice of Contact:					
Phone No Admin:					
Contaminated Facility:					
MHSW Facility:					
<u>Detail(s)</u>					
Waste Class:		121			
Waste Class Name:		ALKALINE WASTES - HEAVY METALS			

Map Key	Number of Records	Direction/ Distance (m)	Elev/Diff (m)	Site	DB
			112		
			ACID WASTE - HEAVY METALS		
			146		
			OTHER SPECIFIED INORGANICS		

75	9 of 19	NNE/165.2	75.9 / -1.00	MANULIFE 55 Metcalfe Street Ottawa ON K1P6L5	NPRI
NPRI ID:	8800001011			Org ID:	
Other ID:				Submit Date:	
No Other ID:				Last Modified:	
Track ID:				Contact ID:	
Report ID:				Cont Type:	MED
Report Type:				Contact Title:	
Rpt Type ID:				Cont First Name:	
Report Year:	2004			Cont Last Name:	
Not-Current Rpt?:				Contact Position:	
Yr of Last Filed Rpt:				Contact Fax:	
Fac ID:				Contact Ph.:	
Fac Name:	55 METCALFE STREET			Cont Area Code:	
Fac Address1:				Contact Tel.:	
Fac Address2:				Contact Ext.:	
Fac Postal Zip:				Cont Fax Area Cde:	
Facility Lat:				Contact Fax:	
Facility Long:				Contact Email:	
DLS (Last Filed Rpt):				Latitude:	
Facility DLS:				Longitude:	
Datum:				UTM Zone:	
Facility Cmnts:				UTM Northing:	
URL:				UTM Easting:	
No of Empl.:	27			Waste Streams:	
Parent Co.:				No Streams:	
No Parent Co.:				Waste Off Sites:	
Pollut Prev Cmnts:				No Off Sites:	
Stacks:				Shutdown:	
No of Stacks:				No of Shutdown:	
Canadian SIC Code (2 digit):					
Canadian SIC Code:					
SIC Code Description:					
American SIC Code:					
NAICS Code (2 digit):	53				
NAICS 2 Description:	Real Estate and Rental and Leasing				
NAICS Code (4 digit):	5311				
NAICS 4 Description:	Lessors of Real Estate				
NAICS Code (6 digit):	531120				
NAICS 6 Description:	Lessors of Non-Residential Buildings (except Mini-Warehouses)				

Substance Release Report

CAS No:	7446-09-5
Report ID:	
Rpt Period:	2004
Subst Released:	Sulphur dioxide
Air:	
Water:	
Land:	
Total Releases:	
Units:	tonnes
CAS No:	811-97-2
Report ID:	

<i>Map Key</i>	<i>Number of Records</i>	<i>Direction/ Distance (m)</i>	<i>Elev/Diff (m)</i>	<i>Site</i>	<i>DB</i>
<hr/>					
<i>Rpt Period:</i>		2004			
<i>Subst Released:</i>		HFC-134a Hydrofluorocarbon			
<i>Air:</i>					
<i>Water:</i>					
<i>Land:</i>					
<i>Total Releases:</i>					
<i>Units:</i>		tonnes			
<i>CAS No:</i>		11104-93-1			
<i>Report ID:</i>					
<i>Rpt Period:</i>		2004			
<i>Subst Released:</i>		Nitrogen oxides (expressed as NO2)			
<i>Air:</i>					
<i>Water:</i>					
<i>Land:</i>					
<i>Total Releases:</i>					
<i>Units:</i>		tonnes			
<hr/>					
75	10 of 19	NNE/165.2	75.9 / -1.00	MANULIFE FINANCIAL 55 METCALFE STREET OTTAWA ON	GEN
<i>Generator No:</i>		ON6091989			
<i>SIC Code:</i>		531310			
<i>SIC Description:</i>		REAL ESTATE PROPERTY MANAGERS			
<i>Approval Years:</i>		2013			
<i>PO Box No:</i>					
<i>Country:</i>					
<i>Status:</i>					
<i>Co Admin:</i>					
<i>Choice of Contact:</i>					
<i>Phone No Admin:</i>					
<i>Contaminated Facility:</i>					
<i>MHSW Facility:</i>					
 <i><u>Detail(s)</u></i>					
<i>Waste Class:</i>		331			
<i>Waste Class Name:</i>		WASTE COMPRESSED GASES			
<i>Waste Class:</i>		252			
<i>Waste Class Name:</i>		WASTE OILS & LUBRICANTS			
<i>Waste Class:</i>		251			
<i>Waste Class Name:</i>		OIL SKIMMINGS & SLUDGES			
<i>Waste Class:</i>		145			
<i>Waste Class Name:</i>		PAINT/PIGMENT/COATING RESIDUES			
<i>Waste Class:</i>		112			
<i>Waste Class Name:</i>		ACID WASTE - HEAVY METALS			
<i>Waste Class:</i>		263			
<i>Waste Class Name:</i>		ORGANIC LABORATORY CHEMICALS			
<i>Waste Class:</i>		146			
<i>Waste Class Name:</i>		OTHER SPECIFIED INORGANICS			
<i>Waste Class:</i>		121			
<i>Waste Class Name:</i>		ALKALINE WASTES - HEAVY METALS			
<i>Waste Class:</i>		213			
<i>Waste Class Name:</i>		PETROLEUM DISTILLATES			

Map Key	Number of Records	Direction/ Distance (m)	Elev/Diff (m)	Site	DB
75	11 of 19	NNE/165.2	75.9 / -1.00	Health Canada 55 Metcalfe St Ottawa ON K1P 6L5	ECA
Approval No:		2675-7C7K67		MOE District:	Ottawa
Approval Date:		2008-02-27		City:	
Status:		Approved		Longitude:	-75.69622
Record Type:		ECA		Latitude:	45.422173
Link Source:		IDS		Geometry X:	
SWP Area Name:		Rideau Valley		Geometry Y:	
Approval Type:		ECA-AIR			
Project Type:		AIR			
Business Name:		Health Canada			
Address:		55 Metcalfe St			
Full Address:					
Full PDF Link:		https://www.accessenvironment.ene.gov.on.ca/instruments/4170-6X5M75-14.pdf			
PDF Site Location:					

75	12 of 19	NNE/165.2	75.9 / -1.00	MANULIFE FINANCIAL 55 METCALFE STREET OTTAWA ON K1P 6L5	GEN
Generator No:		ON6091989			
SIC Code:		531310			
SIC Description:		REAL ESTATE PROPERTY MANAGERS			
Approval Years:		2016			
PO Box No:					
Country:		Canada			
Status:					
Co Admin:		JAMES A HALL			
Choice of Contact:		CO_OFFICIAL			
Phone No Admin:		613-237-6922 Ext.			
Contaminated Facility:		No			
MHSW Facility:		No			
<u>Detail(s)</u>					
Waste Class:		112			
Waste Class Name:		ACID WASTE - HEAVY METALS			
Waste Class:		331			
Waste Class Name:		WASTE COMPRESSED GASES			
Waste Class:		213			
Waste Class Name:		PETROLEUM DISTILLATES			
Waste Class:		121			
Waste Class Name:		ALKALINE WASTES - HEAVY METALS			
Waste Class:		212			
Waste Class Name:		ALIPHATIC SOLVENTS			
Waste Class:		146			
Waste Class Name:		OTHER SPECIFIED INORGANICS			
Waste Class:		263			
Waste Class Name:		ORGANIC LABORATORY CHEMICALS			
Waste Class:		145			
Waste Class Name:		PAINT/PIGMENT/COATING RESIDUES			
Waste Class:		252			

Map Key	Number of Records	Direction/ Distance (m)	Elev/Diff (m)	Site	DB
Waste Class Name:		WASTE OILS & LUBRICANTS			
Waste Class:		251			
Waste Class Name:		OIL SKIMMINGS & SLUDGES			

[75](#) 13 of 19 **NNE/165.2** **75.9 / -1.00** **MANULIFE FINANCIAL
55 METCALFE STREET
OTTAWA ON K1P 6L5** **GEN**

Generator No: ON6091989
SIC Code: 531310
SIC Description: REAL ESTATE PROPERTY MANAGERS
Approval Years: 2015
PO Box No:
Country: Canada
Status:
Co Admin: JAMES A HALL
Choice of Contact: CO_OFFICIAL
Phone No Admin: 613-237-6922 Ext.
Contaminated Facility: No
MHSW Facility: No

Detail(s)

Waste Class: 145
Waste Class Name: PAINT/PIGMENT/COATING RESIDUES

Waste Class: 213
Waste Class Name: PETROLEUM DISTILLATES

Waste Class: 112
Waste Class Name: ACID WASTE - HEAVY METALS

Waste Class: 121
Waste Class Name: ALKALINE WASTES - HEAVY METALS

Waste Class: 146
Waste Class Name: OTHER SPECIFIED INORGANICS

Waste Class: 252
Waste Class Name: WASTE OILS & LUBRICANTS

Waste Class: 212
Waste Class Name: ALIPHATIC SOLVENTS

Waste Class: 251
Waste Class Name: OIL SKIMMINGS & SLUDGES

Waste Class: 263
Waste Class Name: ORGANIC LABORATORY CHEMICALS

Waste Class: 331
Waste Class Name: WASTE COMPRESSED GASES

[75](#) 14 of 19 **NNE/165.2** **75.9 / -1.00** **MANULIFE FINANCIAL
55 METCALFE STREET
OTTAWA ON K1P 6L5** **GEN**

Generator No: ON6091989
SIC Code: 531310
SIC Description: REAL ESTATE PROPERTY MANAGERS
Approval Years: 2014
PO Box No:

<i>Map Key</i>	<i>Number of Records</i>	<i>Direction/ Distance (m)</i>	<i>Elev/Diff (m)</i>	<i>Site</i>	<i>DB</i>
Country:		Canada			
Status:					
Co Admin:		JAMES A HALL			
Choice of Contact:		CO_OFFICIAL			
Phone No Admin:		613-237-6922 Ext.			
Contaminated Facility:		No			
MHSW Facility:		No			
<u>Detail(s)</u>					
Waste Class:		213			
Waste Class Name:		PETROLEUM DISTILLATES			
Waste Class:		121			
Waste Class Name:		ALKALINE WASTES - HEAVY METALS			
Waste Class:		146			
Waste Class Name:		OTHER SPECIFIED INORGANICS			
Waste Class:		251			
Waste Class Name:		OIL SKIMMINGS & SLUDGES			
Waste Class:		263			
Waste Class Name:		ORGANIC LABORATORY CHEMICALS			
Waste Class:		252			
Waste Class Name:		WASTE OILS & LUBRICANTS			
Waste Class:		112			
Waste Class Name:		ACID WASTE - HEAVY METALS			
Waste Class:		331			
Waste Class Name:		WASTE COMPRESSED GASES			
Waste Class:		145			
Waste Class Name:		PAINT/PIGMENT/COATING RESIDUES			

75	15 of 19	NNE/165.2	75.9 / -1.00	MANULIFE FINANCIAL 55 METCALFE STREET OTTAWA ON K1P 6L5	GEN
--------------------	----------	------------------	---------------------	--	------------

Generator No: ON6091989
SIC Code:
SIC Description:
Approval Years: As of Dec 2018
PO Box No:
Country: Canada
Status: Registered
Co Admin:
Choice of Contact:
Phone No Admin:
Contaminated Facility:
MHSW Facility:

Detail(s)

Waste Class: 112 C
Waste Class Name: Acid solutions - containing heavy metals

Waste Class: 121 C
Waste Class Name: Alkaline slutions - containing heavy metals

Waste Class: 145 I

Map Key	Number of Records	Direction/ Distance (m)	Elev/Diff (m)	Site	DB
Waste Class Name:		Wastes from the use of pigments, coatings and paints			
Waste Class:		146 R			
Waste Class Name:		Other specified inorganic sludges, slurries or solids			
Waste Class:		146 T			
Waste Class Name:		Other specified inorganic sludges, slurries or solids			
Waste Class:		212 L			
Waste Class Name:		Aliphatic solvents and residues			
Waste Class:		213 I			
Waste Class Name:		Petroleum distillates			
Waste Class:		251 L			
Waste Class Name:		Waste oils/sludges (petroleum based)			
Waste Class:		252 L			
Waste Class Name:		Waste crankcase oils and lubricants			
Waste Class:		263 I			
Waste Class Name:		Misc. waste organic chemicals			
Waste Class:		331 I			
Waste Class Name:		Waste compressed gases including cylinders			

[75](#)

16 of 19

NNE/165.2

75.9 / -1.00

**MANULIFE FINANCIAL
55 METCALFE STREET
OTTAWA ON K1P 6L5**

GEN

Generator No: ON6091989
SIC Code:
SIC Description:
Approval Years: As of Jul 2020
PO Box No:
Country: Canada
Status: Registered
Co Admin:
Choice of Contact:
Phone No Admin:
Contaminated Facility:
MHSW Facility:

Detail(s)

Waste Class: 146 T
Waste Class Name: Other specified inorganic sludges, slurries or solids

Waste Class: 263 I
Waste Class Name: Misc. waste organic chemicals

Waste Class: 112 C
Waste Class Name: Acid solutions - containing heavy metals

Waste Class: 146 R
Waste Class Name: Other specified inorganic sludges, slurries or solids

Waste Class: 331 I
Waste Class Name: Waste compressed gases including cylinders

Waste Class: 212 L
Waste Class Name: Aliphatic solvents and residues

Waste Class: 251 L

Map Key	Number of Records	Direction/ Distance (m)	Elev/Diff (m)	Site	DB
Waste Class Name:		Waste oils/sludges (petroleum based)			
Waste Class:		213 I			
Waste Class Name:		Petroleum distillates			
Waste Class:		145 I			
Waste Class Name:		Wastes from the use of pigments, coatings and paints			
Waste Class:		252 L			
Waste Class Name:		Waste crankcase oils and lubricants			
Waste Class:		121 C			
Waste Class Name:		Alkaline slutions - containing heavy metals			

[75](#) 17 of 19 **NNE/165.2** **75.9 / -1.00** **MANULIFE FINANCIAL
55 METCALFE STREET
OTTAWA ON K1P 6L5** **GEN**

Generator No: ON6091989
SIC Code:
SIC Description:
Approval Years: As of Nov 2021
PO Box No:
Country: Canada
Status: Registered
Co Admin:
Choice of Contact:
Phone No Admin:
Contaminated Facility:
MHSW Facility:

Detail(s)

Waste Class: 213 I
Waste Class Name: Petroleum distillates

Waste Class: 146 T
Waste Class Name: Other specified inorganic sludges, slurries or solids

Waste Class: 121 C
Waste Class Name: Alkaline slutions - containing heavy metals

Waste Class: 252 L
Waste Class Name: Waste crankcase oils and lubricants

Waste Class: 251 L
Waste Class Name: Waste oils/sludges (petroleum based)

Waste Class: 212 L
Waste Class Name: Aliphatic solvents and residues

Waste Class: 263 I
Waste Class Name: Misc. waste organic chemicals

Waste Class: 112 C
Waste Class Name: Acid solutions - containing heavy metals

Waste Class: 146 R
Waste Class Name: Other specified inorganic sludges, slurries or solids

Waste Class: 331 I
Waste Class Name: Waste compressed gases including cylinders

Waste Class: 145 I

Map Key	Number of Records	Direction/ Distance (m)	Elev/Diff (m)	Site	DB
Waste Class Name:		Wastes from the use of pigments, coatings and paints			
75	18 of 19	NNE/165.2	75.9 / -1.00	Manulife Investment Management 55 Metcalfe Street Ottawa ON K1P 6L5	GEN
Generator No:		ON3090784			
SIC Code:					
SIC Description:					
Approval Years:		As of Nov 2021			
PO Box No:					
Country:		Canada			
Status:		Registered			
Co Admin:					
Choice of Contact:					
Phone No Admin:					
Contaminated Facility:					
MHSW Facility:					
<u>Detail(s)</u>					
Waste Class:		251 L			
Waste Class Name:		Waste oils/sludges (petroleum based)			
75	19 of 19	NNE/165.2	75.9 / -1.00	MANULIFE FINANCIAL 55 METCALFE STREET OTTAWA ON K1P 6L5	GEN
Generator No:		ON6091989			
SIC Code:					
SIC Description:					
Approval Years:		As of Oct 2022			
PO Box No:					
Country:		Canada			
Status:		Registered			
Co Admin:					
Choice of Contact:					
Phone No Admin:					
Contaminated Facility:					
MHSW Facility:					
<u>Detail(s)</u>					
Waste Class:		263 I			
Waste Class Name:		ORGANIC LABORATORY CHEMICALS			
Waste Class:		251 L			
Waste Class Name:		OIL SKIMMINGS & SLUDGES			
Waste Class:		146 T			
Waste Class Name:		OTHER SPECIFIED INORGANICS			
Waste Class:		112 C			
Waste Class Name:		ACID WASTE - HEAVY METALS			
Waste Class:		212 L			
Waste Class Name:		ALIPHATIC SOLVENTS			
Waste Class:		331 I			
Waste Class Name:		WASTE COMPRESSED GASES			
Waste Class:		121 C			
Waste Class Name:		ALKALINE WASTES - HEAVY METALS			

Map Key	Number of Records	Direction/ Distance (m)	Elev/Diff (m)	Site	DB
Waste Class: Waste Class Name:		213 I PETROLEUM DISTILLATES			
Waste Class: Waste Class Name:		252 L WASTE OILS & LUBRICANTS			
Waste Class: Waste Class Name:		145 I PAINT/PIGMENT/COATING RESIDUES			
Waste Class: Waste Class Name:		146 R OTHER SPECIFIED INORGANICS			

76	1 of 12	SW/166.3	78.0 / 1.15	110 Oconnor Steet Ottawa ON	SPL
Ref No:	6437-7XHQXF			Municipality No:	
Year:				Nature of Damage:	
Incident Dt:				Discharger Report:	
Dt MOE Arvl on Scn:				Material Group:	
MOE Reported Dt:	11/5/2009			Health/Env Conseq:	
Dt Document Closed:				Agency Involved:	
Site No:					
Facility Name:					
MOE Response:					
Site County/District:					
Site Geo Ref Meth:					
Site District Office:					
Nearest Watercourse:					
Site Name:		commerical building<UNOFFICIAL>			
Site Address:					
Site Region:					
Site Municipality:					
Site Lot:					
Site Conc:					
Site Geo Ref Accu:					
Site Map Datum:					
Northing:					
Easting:					
Incident Cause:		Discharge or Emission to Air			
Incident Event:					
Environment Impact:		Confirmed			
Nature of Impact:		Air Pollution			
Contaminant Qty:		600 lb			
System Facility Address:					
Client Name:					
Client Type:					
Call Report Locatn Geodata:					
Contaminant Code:		38			
Contaminant Name:		FREON R-134A (CFC)			
Contaminant Limit 1:					
Contam Limit Freq 1:					
Contaminant UN No 1:					
Receiving Medium:					
Receiving Environment:					
Incident Reason:		Spill			
Incident Summary:		R 134A to atoms., from chiller 600pds max.			
Activity Preceding Spill:					
Property 2nd Watershed:					
Property Tertiary Watershed:					
Sector Type:		Other			
SAC Action Class:		Air Spills - Gases and Vapours			
Source Type:					

Map Key	Number of Records	Direction/ Distance (m)	Elev/Diff (m)	Site	DB
76	2 of 12	SW/166.3	78.0 / 1.15	Dundee Realty Management Corp. 110 O'Connor Street Ottawa ON	CA

Certificate #: 2871-5VPQ4H
Application Year: 2004
Issue Date: 1/30/2004
Approval Type: Air
Status: Approved
Application Type:
Client Name:
Client Address:
Client City:
Client Postal Code:
Project Description:
Contaminants:
Emission Control:

76	3 of 12	SW/166.3	78.0 / 1.15	Cascades Recovery Inc. 110 O'Connor St Ottawa ON K1P 5V9	SPL
--------------------	---------	----------	-------------	--	-----

Ref No: 3438-8GXHV5
Year:
Incident Dt: 5/17/2011
Dt MOE Arvl on Scn:
MOE Reported Dt: 5/17/2011
Dt Document Closed: 6/8/2011
Site No:
Facility Name:
MOE Response: No Field Response
Site County/District:
Site Geo Ref Meth:
Site District Office:
Nearest Watercourse:
Site Name: 110 O'Connor Street
Site Address: 110 O'Connor St
Site Region:
Site Municipality: Ottawa
Site Lot:
Site Conc:
Site Geo Ref Accu:
Site Map Datum:
Northing: NA
Easting: NA
Incident Cause:
Incident Event:
Environment Impact: Not Anticipated
Nature of Impact: Other Impact(s)
Contaminant Qty: 15 L
System Facility Address:
Client Name: Cascades Recovery Inc.
Client Type:
Call Report Locatn Geodata:
Contaminant Code: 15
Contaminant Name: HYDRAULIC OIL
Contaminant Limit 1:
Contam Limit Freq 1:
Contaminant UN No 1:
Receiving Medium:
Receiving Environment:
Incident Reason: Equipment Failure
Incident Summary: Cascade Recovery: 15 L hydraulic oil to pave, ctnnd

Map Key	Number of Records	Direction/ Distance (m)	Elev/Diff (m)	Site	DB
---------	-------------------	-------------------------	---------------	------	----

Activity Preceding Spill:
Property 2nd Watershed:
Property Tertiary Watershed:
Sector Type: Other
SAC Action Class: Watercourse Spills
Source Type:

76	4 of 12	SW/166.3	78.0 / 1.15	DUNDEE REALTY MANAGEMENT 110 O'CONNOR Street OTTAWA ON K1P5M9	NPRI
--------------------	---------	----------	-------------	---	------

NPRI ID:	8800001329	Org ID:	
Other ID:		Submit Date:	
No Other ID:		Last Modified:	
Track ID:		Contact ID:	
Report ID:		Cont Type:	MED
Report Type:		Contact Title:	Ms.
Rpt Type ID:		Contact First Name:	Jennifer
Report Year:	2004	Cont Last Name:	McCracken
Not-Current Rpt?:		Contact Position:	Property Manager
Yr of Last Filed Rpt:		Contact Fax:	
Fac ID:		Contact Ph.:	
Fac Name:	110 O'CONNOR	Cont Area Code:	613
Fac Address1:		Contact Tel.:	2344416
Fac Address2:		Contact Ext.:	26
Fac Postal Zip:		Cont Fax Area Cde:	613
Facility Lat:		Contact Fax:	2345640
Facility Long:		Contact Email:	jmccracken@dundeerealty.com
DLS (Last Filed Rpt):		Latitude:	
Facility DLS:		Longitude:	
Datum:		UTM Zone:	
Facility Cmnts:		UTM Northing:	
URL:		UTM Easting:	
No of Empl.:	1000	Waste Streams:	
Parent Co.:		No Streams:	
No Parent Co.:		Waste Off Sites:	
Pollut Prev Cmnts:		No Off Sites:	
Stacks:		Shutdown:	
No of Stacks:		No of Shutdown:	
Canadian SIC Code (2 digit):			
Canadian SIC Code:			
SIC Code Description:			
American SIC Code:			
NAICS Code (2 digit):	53		
NAICS 2 Description:	Real Estate and Rental and Leasing		
NAICS Code (4 digit):	5311		
NAICS 4 Description:	Lessors of Real Estate		
NAICS Code (6 digit):	531120		
NAICS 6 Description:	Lessors of Non-Residential Buildings (except Mini-Warehouses)		

Substance Release Report

CAS No:	7446-09-5
Report ID:	
Rpt Period:	2004
Subst Released:	Sulphur dioxide
Air:	
Water:	
Land:	
Total Releases:	
Units:	tonnes
CAS No:	811-97-2

Map Key	Number of Records	Direction/ Distance (m)	Elev/Diff (m)	Site	DB
Report ID:					
Rpt Period:		2004			
Subst Released:		HFC-134a Hydrofluorocarbon			
Air:					
Water:					
Land:					
Total Releases:					
Units:		tonnes			
CAS No:					
		11104-93-1			
Report ID:					
Rpt Period:		2004			
Subst Released:		Nitrogen oxides (expressed as NO2)			
Air:					
Water:					
Land:					
Total Releases:					
Units:		tonnes			

76	5 of 12	SW/166.3	78.0 / 1.15	110 O'Connor Street Ottawa ON	SPL
Ref No:		1867-A9LQ8D		Municipality No:	
Year:				Nature of Damage:	
Incident Dt:		2016/04/29		Discharger Report:	
Dt MOE Arvl on Scn:				Material Group:	
MOE Reported Dt:		2016/05/03		Health/Env Conseq:	
Dt Document Closed:				Agency Involved:	
Site No:		NA			
Facility Name:					
MOE Response:		No			
Site County/District:					
Site Geo Ref Meth:					
Site District Office:					
Nearest Watercourse:					
Site Name:		Chiller<UNOFFICIAL>			
Site Address:		110 O'Connor Street			
Site Region:					
Site Municipality:		Ottawa			
Site Lot:					
Site Conc:					
Site Geo Ref Accu:					
Site Map Datum:					
Northing:					
Easting:					
Incident Cause:					
Incident Event:		Leak/Break			
Environment Impact:					
Nature of Impact:					
Contaminant Qty:		268 lb			
System Facility Address:					
Client Name:					
Client Type:					
Call Report Locatn Geodata:					
Contaminant Code:		38			
Contaminant Name:		REFRIGERANT GAS, N.O.S.			
Contaminant Limit 1:					
Contam Limit Freq 1:					
Contaminant UN No 1:					
Receiving Medium:					
Receiving Environment:		Air			
Incident Reason:		Equipment Failure			
Incident Summary:		Comenar: unknwn amount of R123 refrigerant to atm			
Activity Preceding Spill:					
Property 2nd Watershed:					

Map Key	Number of Records	Direction/ Distance (m)	Elev/Diff (m)	Site	DB
Property Tertiary Watershed:					
Sector Type:		Unknown / N/A			
SAC Action Class:		Air Spills - Gases and Vapours			
Source Type:					
76	6 of 12	SW/166.3	78.0 / 1.15	Dundee Realty Management Corp. 110 O'Connor Street Ottawa ON K1P 5V9	ECA
Approval No:		2871-5VPQ4H		MOE District: Ottawa	
Approval Date:		2004-01-30		City:	
Status:		Approved		Longitude: -75.7018	
Record Type:		ECA		Latitude: 45.420074	
Link Source:		IDS		Geometry X:	
SWP Area Name:		Rideau Valley		Geometry Y:	
Approval Type:		ECA-AIR			
Project Type:		AIR			
Business Name:		Dundee Realty Management Corp.			
Address:		110 O'Connor Street			
Full Address:					
Full PDF Link:		https://www.accessenvironment.ene.gov.on.ca/instruments/4170-5UDSWU-14.pdf			
PDF Site Location:					
76	7 of 12	SW/166.3	78.0 / 1.15	110 O'Connor Street Ottawa ON K1P 1H1	EHS
Order No:		21031600098		Nearest Intersection:	
Status:		C		Municipality:	
Report Type:		Standard Report		Client Prov/State: ON	
Report Date:		19-MAR-21		Search Radius (km): .25	
Date Received:		16-MAR-21		X: -75.6977346	
Previous Site Name:				Y: 45.4197951	
Lot/Building Size:					
Additional Info Ordered:		Fire Insur. Maps and/or Site Plans; City Directory; Aerial Photos			
76	8 of 12	SW/166.3	78.0 / 1.15	110 O'Connor Street Ottawa ON K1P 1H1	EHS
Order No:		21110201209		Nearest Intersection:	
Status:		C		Municipality:	
Report Type:		Custom Report		Client Prov/State: QC	
Report Date:		05-NOV-21		Search Radius (km): .25	
Date Received:		02-NOV-21		X: -75.6977346	
Previous Site Name:				Y: 45.4197951	
Lot/Building Size:					
Additional Info Ordered:					
76	9 of 12	SW/166.3	78.0 / 1.15	110 O'Connor Street Ottawa ON K1P 1H1	EHS
Order No:		21110201209		Nearest Intersection:	
Status:		C		Municipality:	
Report Type:		Custom Report		Client Prov/State: QC	
Report Date:		05-NOV-21		Search Radius (km): .25	
Date Received:		02-NOV-21		X: -75.6977346	
Previous Site Name:				Y: 45.4197951	
Lot/Building Size:					
Additional Info Ordered:					

Map Key	Number of Records	Direction/ Distance (m)	Elev/Diff (m)	Site	DB
76	10 of 12	SW/166.3	78.0 / 1.15	110 O'Connor Street Ottawa ON K1P 1H1	EHS
Order No:	21031600098			Nearest Intersection:	
Status:	C			Municipality:	
Report Type:	Standard Report			Client Prov/State:	ON
Report Date:	19-MAR-21			Search Radius (km):	.25
Date Received:	16-MAR-21			X:	-75.6977346
Previous Site Name:				Y:	45.4197951
Lot/Building Size:					
Additional Info Ordered:	Fire Insur. Maps and/or Site Plans; City Directory; Aerial Photos				
76	11 of 12	SW/166.3	78.0 / 1.15	110 O'Connor Street Ottawa ON K1P 1H1	EHS
Order No:	21031600098			Nearest Intersection:	
Status:	C			Municipality:	
Report Type:	Standard Report			Client Prov/State:	ON
Report Date:	19-MAR-21			Search Radius (km):	.25
Date Received:	16-MAR-21			X:	-75.6977346
Previous Site Name:				Y:	45.4197951
Lot/Building Size:					
Additional Info Ordered:	Fire Insur. Maps and/or Site Plans; City Directory; Aerial Photos				
76	12 of 12	SW/166.3	78.0 / 1.15	110 O'Connor Street Ottawa ON K1P 1H1	EHS
Order No:	21110201209			Nearest Intersection:	
Status:	C			Municipality:	
Report Type:	Custom Report			Client Prov/State:	QC
Report Date:	05-NOV-21			Search Radius (km):	.25
Date Received:	02-NOV-21			X:	-75.6977346
Previous Site Name:				Y:	45.4197951
Lot/Building Size:					
Additional Info Ordered:					
77	1 of 1	NNW/168.0	79.0 / 2.09	30 Metcalfe Street Ottawa ON K1P 5L4	EHS
Order No:	20190704061			Nearest Intersection:	
Status:	C			Municipality:	
Report Type:	Standard Report			Client Prov/State:	ON
Report Date:	11-JUL-19			Search Radius (km):	.25
Date Received:	04-JUL-19			X:	-75.697206
Previous Site Name:				Y:	45.422332
Lot/Building Size:					
Additional Info Ordered:	City Directory				
78	1 of 9	S/168.1	75.8 / -1.03	NATIONAL DEFENCE 234 LAURIER AVENUE WEST 19TH FLOOR, ROOM 1904 OTTAWA ON K1A 0K2	GEN
Generator No:	ON0046587				
SIC Code:	8111				
SIC Description:	DEFENCE SERVICES				
Approval Years:	93,94,95,96,97				

Map Key	Number of Records	Direction/ Distance (m)	Elev/Diff (m)	Site	DB
PO Box No: Country: Status: Co Admin: Choice of Contact: Phone No Admin: Contaminated Facility: MHSW Facility:					
<u>Detail(s)</u>					
Waste Class:		264			
Waste Class Name:		PHOTOPROCESSING WASTES			
78	2 of 9	S/168.1	75.8 / -1.03	DEPT. OF NATIONAL DEFENCE 234 LAURIER AVENUE WEST 19TH FLOOR, ROOM 1904 OTTAWA ON K1A 0K2	GEN
Generator No:		ON0046587			
SIC Code:		8111			
SIC Description:		DEFENCE SERVICES			
Approval Years:		98,99,00,01			
PO Box No:					
Country:					
Status:					
Co Admin:					
Choice of Contact:					
Phone No Admin:					
Contaminated Facility:					
MHSW Facility:					
<u>Detail(s)</u>					
Waste Class:		264			
Waste Class Name:		PHOTOPROCESSING WASTES			
78	3 of 9	S/168.1	75.8 / -1.03	Gillin Engineering and Construction Limited 234 Laurier Avenue West Ottawa K1P 5M8 CITY OF OTTAWA ON	EBR
EBR Registry No:		011-7456		Decision Posted:	
Ministry Ref No:		6797-8ZBQNM		Exception Posted:	
Notice Type:		Instrument Decision		Section:	
Notice Stage:				Act 1:	
Notice Date:		April 26, 2013		Act 2:	
Proposal Date:		October 30, 2012		Site Location Map:	
Year:		2012			
Instrument Type:		(EPA Part II.1-air) - Environmental Compliance Approval (project type: air)			
Off Instrument Name:					
Posted By:					
Company Name:		Gillin Engineering and Construction Limited			
Site Address:					
Location Other:					
Proponent Name:					
Proponent Address:		141 Laurier avenue , 1200, Ottawa Ontario, Canada K1P 5J3			
Comment Period:					
URL:					
Site Location Details:					
234 Laurier Avenue West Ottawa K1P 5M8 CITY OF OTTAWA					

Map Key	Number of Records	Direction/ Distance (m)	Elev/Diff (m)	Site	DB
78	4 of 9	S/168.1	75.8 / -1.03	GILLIN ENGINEERING AND CONSTRUCTION LIMITED 234 LAURIER W AVE OTTAWA ON K1P 6K6	EASR
Approval No: R-003-5240457867 Status: REGISTERED Date: 2012-10-25 Record Type: EASR Link Source: MOFA Project Type: Heating System Full Address: Approval Type: EASR-Heating System SWP Area Name: PDF URL: PDF Site Location:				MOE District: Municipality: OTTAWA Latitude: Longitude: Geometry X: Geometry Y:	
78	5 of 9	S/168.1	75.8 / -1.03	Gillin Engineering and Construction Limited 234 Laurier Ave W Ottawa ON	ECA
Approval No: 7836-96LPLV Approval Date: 19-APR-13 Status: Approved Record Type: Link Source: SWP Area Name: Approval Type: Project Type: Air/Noise Business Name: Address: Full Address: Full PDF Link: PDF Site Location:				MOE District: City: Ottawa Longitude: Latitude: Geometry X: Geometry Y:	
78	6 of 9	S/168.1	75.8 / -1.03	234 LAURIER LEASEHOLDS LIMITED 234 LAURIER AVENUE WEST OTTAWA ON	GEN
Generator No: ON8115831 SIC Code: 531310 SIC Description: Real Estate Property Managers Approval Years: 2012 PO Box No: Country: Status: Co Admin: Choice of Contact: Phone No Admin: Contaminated Facility: MHSW Facility:					
78	7 of 9	S/168.1	75.8 / -1.03	234 Laurier Ave W Ottawa ON K1P1H7	EHS
Order No: 20130909029 Status: C Report Type: Custom Report				Nearest Intersection: Municipality: Client Prov/State: ON	

Map Key	Number of Records	Direction/ Distance (m)	Elev/Diff (m)	Site	DB
Report Date: 16-SEP-13 Date Received: 09-SEP-13 Previous Site Name: Lot/Building Size: Additional Info Ordered:					
78	8 of 9	S/168.1	75.8 / -1.03	Gillin Engineering and Construction Limited 234 Laurier Ave W Ottawa ON K1P 5M8	ECA
Approval No: 7836-96LPLV Approval Date: 2013-04-19 Status: Approved Record Type: ECA Link Source: IDS SWP Area Name: Approval Type: ECA-AIR Project Type: AIR Business Name: Gillin Engineering and Construction Limited Address: 234 Laurier Ave W Full Address: Full PDF Link: https://www.accessenvironment.ene.gov.on.ca/instruments/6797-8ZBQNM-14.pdf PDF Site Location:					
78	9 of 9	S/168.1	75.8 / -1.03	234 Laurier Ave W Ottawa ON K1N 5X8	EHS
Order No: 20180720141 Status: C Report Type: Standard Report Report Date: 25-JUL-18 Date Received: 20-JUL-18 Previous Site Name: Lot/Building Size: Additional Info Ordered:					
Nearest Intersection: Municipality: Client Prov/State: ON Search Radius (km): .25 X: -75.696219 Y: 45.419295					
79	1 of 6	ENE/169.1	72.9 / -3.95	66 Slater Street Ottawa ON K1P 5K8	EHS
Order No: 22090100233 Status: C Report Type: Standard Report Report Date: 07-SEP-22 Date Received: 01-SEP-22 Previous Site Name: Lot/Building Size: Additional Info Ordered:					
Nearest Intersection: Municipality: Client Prov/State: ON Search Radius (km): .25 X: -75.6942895 Y: 45.4213601					
79	2 of 6	ENE/169.1	72.9 / -3.95	66 Slater Ottawa ON K1P 5K8	EHS
Order No: 20200131199 Status: C Report Type: Standard Report Report Date: 05-FEB-20 Date Received: 31-JAN-20 Previous Site Name: Lot/Building Size: Additional Info Ordered:					
Nearest Intersection: Municipality: Client Prov/State: ON Search Radius (km): .25 X: -75.6942895 Y: 45.4213601					

Map Key	Number of Records	Direction/ Distance (m)	Elev/Diff (m)	Site	DB
79	3 of 6	ENE/169.1	72.9 / -3.95	66 Slater Ottawa ON K1P 5K8	EHS
Order No:	20200131199			Nearest Intersection:	
Status:	C			Municipality:	
Report Type:	Standard Report			Client Prov/State:	ON
Report Date:	05-FEB-20			Search Radius (km):	.25
Date Received:	31-JAN-20			X:	-75.6942895
Previous Site Name:				Y:	45.4213601
Lot/Building Size:					
Additional Info Ordered:					
79	4 of 6	ENE/169.1	72.9 / -3.95	66 Slater Street Ottawa ON K1P 5K8	EHS
Order No:	22090100233			Nearest Intersection:	
Status:	C			Municipality:	
Report Type:	Standard Report			Client Prov/State:	ON
Report Date:	07-SEP-22			Search Radius (km):	.25
Date Received:	01-SEP-22			X:	-75.6942895
Previous Site Name:				Y:	45.4213601
Lot/Building Size:					
Additional Info Ordered:					
79	5 of 6	ENE/169.1	72.9 / -3.95	66 Slater Ottawa ON K1P 5K8	EHS
Order No:	20200131199			Nearest Intersection:	
Status:	C			Municipality:	
Report Type:	Standard Report			Client Prov/State:	ON
Report Date:	05-FEB-20			Search Radius (km):	.25
Date Received:	31-JAN-20			X:	-75.6942895
Previous Site Name:				Y:	45.4213601
Lot/Building Size:					
Additional Info Ordered:					
79	6 of 6	ENE/169.1	72.9 / -3.95	66 Slater Street Ottawa ON K1P 5K8	EHS
Order No:	22090100233			Nearest Intersection:	
Status:	C			Municipality:	
Report Type:	Standard Report			Client Prov/State:	ON
Report Date:	07-SEP-22			Search Radius (km):	.25
Date Received:	01-SEP-22			X:	-75.6942895
Previous Site Name:				Y:	45.4213601
Lot/Building Size:					
Additional Info Ordered:					
80	1 of 1	NW/170.3	78.9 / 2.00	106 SPARKS STREET Ottawa ON	WWIS
Well ID:	7250375			Flowing (Y/N):	
Construction Date:				Flow Rate:	
Use 1st:	Monitoring and Test Hole			Data Entry Status:	
Use 2nd:	0			Data Src:	
Final Well Status:	Monitoring and Test Hole			Date Received:	10/16/2015

Map Key	Number of Records	Direction/ Distance (m)	Elev/Diff (m)	Site	DB
Water Type: Casing Material: Audit No: Z215197 Tag: A175704 Constructn Method: Elevation (m): Elevatn Reliabilty: Depth to Bedrock: Well Depth: Overburden/Bedrock: Pump Rate: Static Water Level: Clear/Cloudy: Municipality: OTTAWA CITY Site Info:				Selected Flag: TRUE Abandonment Rec: Contractor: 7241 Form Version: 7 Owner: County: OTTAWA-CARLETON Lot: Concession: Concession Name: Easting NAD83: Northing NAD83: Zone: UTM Reliability:	
PDF URL (Map):					
Additional Detail(s) (Map)					
Well Completed Date:		09/17/2015			
Year Completed:		2015			
Depth (m):		12.5			
Latitude:		45.422255872337			
Longitude:		-75.6974824835398			
Path:					
<u>Bore Hole Information</u>					
Bore Hole ID:		1005750431		Elevation:	
DP2BR:				Elevrc:	
Spatial Status:				Zone: 18	
Code OB:				East83: 445433.00	
Code OB Desc:				North83: 5030096.00	
Open Hole:				Org CS: UTM83	
Cluster Kind:				UTMRC: 4	
Date Completed:		09/17/2015		UTMRC Desc: margin of error : 30 m - 100 m	
Remarks:				Location Method: wwr	
Loc Method Desc:		on Water Well Record			
Elevrc Desc:					
Location Source Date:					
Improvement Location Source:					
Improvement Location Method:					
Source Revision Comment:					
Supplier Comment:					
<u>Overburden and Bedrock</u>					
<u>Materials Interval</u>					
Formation ID:		1005774156			
Layer:		1			
Color:		8			
General Color:		BLACK			
Mat1:		11			
Most Common Material:		GRAVEL			
Mat2:					
Mat2 Desc:					
Mat3:		66			
Mat3 Desc:		DENSE			
Formation Top Depth:		0.0			
Formation End Depth:		0.3100000023841858			
Formation End Depth UOM:		m			

Map Key	Number of Records	Direction/ Distance (m)	Elev/Diff (m)	Site	DB
<u>Overburden and Bedrock Materials Interval</u>					
Formation ID:		1005774158			
Layer:		3			
Color:		8			
General Color:		BLACK			
Mat1:		17			
Most Common Material:		SHALE			
Mat2:					
Mat2 Desc:					
Mat3:		74			
Mat3 Desc:		LAYERED			
Formation Top Depth:		3.9600000381469727			
Formation End Depth:		12.5			
Formation End Depth UOM:		m			
<u>Overburden and Bedrock Materials Interval</u>					
Formation ID:		1005774157			
Layer:		2			
Color:		6			
General Color:		BROWN			
Mat1:		28			
Most Common Material:		SAND			
Mat2:		11			
Mat2 Desc:		GRAVEL			
Mat3:		66			
Mat3 Desc:		DENSE			
Formation Top Depth:		0.3100000023841858			
Formation End Depth:		3.9600000381469727			
Formation End Depth UOM:		m			
<u>Annular Space/Abandonment Sealing Record</u>					
Plug ID:		1005774167			
Layer:		1			
Plug From:		0.0			
Plug To:		0.3100000023841858			
Plug Depth UOM:		m			
<u>Annular Space/Abandonment Sealing Record</u>					
Plug ID:		1005774169			
Layer:		3			
Plug From:		8.84000015258789			
Plug To:		12.5			
Plug Depth UOM:		m			
<u>Annular Space/Abandonment Sealing Record</u>					
Plug ID:		1005774168			
Layer:		2			
Plug From:		0.3100000023841858			
Plug To:		8.84000015258789			
Plug Depth UOM:		m			

<i>Map Key</i>	<i>Number of Records</i>	<i>Direction/ Distance (m)</i>	<i>Elev/Diff (m)</i>	<i>Site</i>	<i>DB</i>
<u>Method of Construction & Well Use</u>					
Method Construction ID:		1005774166			
Method Construction Code:		5			
Method Construction:		Air Percussion			
Other Method Construction:					
<u>Pipe Information</u>					
Pipe ID:		1005774155			
Casing No:		0			
Comment:					
Alt Name:					
<u>Construction Record - Casing</u>					
Casing ID:		1005774162			
Layer:		1			
Material:		5			
Open Hole or Material:		PLASTIC			
Depth From:		0.0			
Depth To:		9.449999809265137			
Casing Diameter:		4.03000020980835			
Casing Diameter UOM:		cm			
Casing Depth UOM:		m			
<u>Construction Record - Screen</u>					
Screen ID:		1005774163			
Layer:		1			
Slot:		10			
Screen Top Depth:		9.449999809265137			
Screen End Depth:		12.5			
Screen Material:		5			
Screen Depth UOM:		m			
Screen Diameter UOM:		cm			
Screen Diameter:		4.820000171661377			
<u>Water Details</u>					
Water ID:		1005774161			
Layer:					
Kind Code:					
Kind:					
Water Found Depth:					
Water Found Depth UOM:		m			
<u>Hole Diameter</u>					
Hole ID:		1005774160			
Diameter:		7.619999885559082			
Depth From:		5.179999828338623			
Depth To:		12.5			
Hole Depth UOM:		m			
Hole Diameter UOM:		cm			
<u>Hole Diameter</u>					
Hole ID:		1005774159			
Diameter:		11.430000305175781			

Map Key	Number of Records	Direction/ Distance (m)	Elev/Diff (m)	Site	DB
Depth From: Depth To: Hole Depth UOM: Hole Diameter UOM:		0.0 5.179999828338623 m cm			
Links					
Bore Hole ID: Depth M: Year Completed: Well Completed Dt: Audit No: Path:		1005750431 12.5 2015 09/17/2015 Z215197 725\7250375.pdf		Tag No: Contractor: Latitude: Longitude: Y: X:	A175704 7241 45.422255872337 -75.6974824835398 45.42225586545056 -75.69748232188546
81	1 of 36	WSW/177.1	77.9 / 1.00	BELL CANADA 78 O'CONNOR STREET OTTAWA ON K1P 5M7	OPCB
Year: Site Number: Name Owner: Additional Site Information:		1992 40285A011			
81	2 of 36	WSW/177.1	77.9 / 1.00	BELL CANADA ROOM 200; 78 O'CONNOR ST. BASEMENT FLOOR; 78 O'CONNER ST. OTTAWA ON K1P 5M7	NPCB
Company Code: Industry: Site Status: Transaction Date: Inspection Date:		O3104 Telephone/Telecommunication 1/17/1996 6/10/1992			
81	3 of 36	WSW/177.1	77.9 / 1.00	BELL CANADA 78 O'CONNOR STREET OTTAWA ON K1P 5M7	NPCB
Company Code: Industry: Site Status: Transaction Date: Inspection Date:		O0693F Other 10/7/1993			
81	4 of 36	WSW/177.1	77.9 / 1.00	BELL CANADA 78 O'CONNOR AVE. OTTAWA ON K1P 5M7	NPCB
Company Code: Industry: Site Status: Transaction Date: Inspection Date:		O3104 Telephone/Telecommunication 1/16/1991 12/19/1989			
81	5 of 36	WSW/177.1	77.9 / 1.00	BELL CANADA 78 O'CONNOR ST. C/O 100 DUNDAS ST., LONDON N6A 4L6	GEN

Map Key	Number of Records	Direction/ Distance (m)	Elev/Diff (m)	Site	DB
OTTAWA ON K1P 5M7					
		Generator No: 402-85A011 SIC Code: 030 SIC Description: Approval Years: 86 PO Box No: Country: Status: Co Admin: Choice of Contact: Phone No Admin: Contaminated Facility: MHSW Facility:			

<u>81</u>	6 of 36	WSW/177.1	77.9 / 1.00	BELL CANADA 78 O'CONNOR STREET OTTAWA-CARLETON ON K1P 5M7	GEN
		Generator No: ON0473817 SIC Code: 4821 SIC Description: TELECOMMUN. CARRRIER Approval Years: 88,89,90,92,93,97,98,99,00,01 PO Box No: Country: Status: Co Admin: Choice of Contact: Phone No Admin: Contaminated Facility: MHSW Facility:			

Detail(s)

Waste Class:	263
Waste Class Name:	ORGANIC LABORATORY CHEMICALS
Waste Class:	331
Waste Class Name:	WASTE COMPRESSED GASES
Waste Class:	121
Waste Class Name:	ALKALINE WASTES - HEAVY METALS
Waste Class:	145
Waste Class Name:	PAINT/PIGMENT/COATING RESIDUES
Waste Class:	146
Waste Class Name:	OTHER SPECIFIED INORGANICS
Waste Class:	148
Waste Class Name:	INORGANIC LABORATORY CHEMICALS
Waste Class:	212
Waste Class Name:	ALIPHATIC SOLVENTS
Waste Class:	243
Waste Class Name:	PCB'S
Waste Class:	251
Waste Class Name:	OIL SKIMMINGS & SLUDGES
Waste Class:	252
Waste Class Name:	WASTE OILS & LUBRICANTS

Map Key	Number of Records	Direction/ Distance (m)	Elev/Diff (m)	Site	DB
81	7 of 36	WSW/177.1	77.9 / 1.00	BELL CANADA 05-290 78 O'CONNOR STREET OTTAWA-CARLETON ON K1P 5M6	GEN
Generator No: SIC Code: SIC Description: Approval Years: PO Box No: Country: Status: Co Admin: Choice of Contact: Phone No Admin: Contaminated Facility: MHSW Facility:		ON0473817 4821 TELECOMMUN. CARRRIER 94,95,96			
Detail(s)					
Waste Class:		212			
Waste Class Name:		ALIPHATIC SOLVENTS			
Waste Class:		243			
Waste Class Name:		PCB'S			
81	8 of 36	WSW/177.1	77.9 / 1.00	BELL CANADA 78 O'Connor St. Rm 700 Ottawa ON K1P 5M7	GEN
Generator No: SIC Code: SIC Description: Approval Years: PO Box No: Country: Status: Co Admin: Choice of Contact: Phone No Admin: Contaminated Facility: MHSW Facility:		ON0473817 02,03,04,05,06,07,08			
Detail(s)					
Waste Class:		145			
Waste Class Name:		PAINT/PIGMENT/COATING RESIDUES			
Waste Class:		146			
Waste Class Name:		OTHER SPECIFIED INORGANICS			
Waste Class:		212			
Waste Class Name:		ALIPHATIC SOLVENTS			
Waste Class:		243			
Waste Class Name:		PCB'S			
Waste Class:		251			
Waste Class Name:		OIL SKIMMINGS & SLUDGES			
Waste Class:		252			
Waste Class Name:		WASTE OILS & LUBRICANTS			

Map Key	Number of Records	Direction/ Distance (m)	Elev/Diff (m)	Site	DB
<hr/>					
Waste Class:		263			
Waste Class Name:		ORGANIC LABORATORY CHEMICALS			
Waste Class:		112			
Waste Class Name:		ACID WASTE - HEAVY METALS			
Waste Class:		221			
Waste Class Name:		LIGHT FUELS			
Waste Class:		222			
Waste Class Name:		HEAVY FUELS			
Waste Class:		121			
Waste Class Name:		ALKALINE WASTES - HEAVY METALS			
Waste Class:		148			
Waste Class Name:		INORGANIC LABORATORY CHEMICALS			
Waste Class:		331			
Waste Class Name:		WASTE COMPRESSED GASES			
<hr/>					
<u>81</u>	9 of 36	WSW/177.1	77.9 / 1.00	GLEBE MECHANICAL INC. 78 O'CONNOR ST OTTAWA ON K1P 5M7	GEN
Generator No:		ON4220799			
SIC Code:					
SIC Description:					
Approval Years:		02,03,04			
PO Box No:					
Country:					
Status:					
Co Admin:					
Choice of Contact:					
Phone No Admin:					
Contaminated Facility:					
MHSW Facility:					
 Detail(s)					
Waste Class:		221			
Waste Class Name:		LIGHT FUELS			
<hr/>					
<u>81</u>	10 of 36	WSW/177.1	77.9 / 1.00	Bell Canada 78 O'Connor Street Ottawa ON K1P 5M7	SPL
Ref No:		8774-5L8PTG			
Year:					
Incident Dt:		2/28/2003			
Dt MOE Arvl on Scn:					
MOE Reported Dt:		4/2/2003			
Dt Document Closed:					
Site No:					
Facility Name:					
MOE Response:					
Site County/District:					
Site Geo Ref Meth:					
Site District Office:		Ottawa			
Nearest Watercourse:					
Site Name:		BELL - BETTINA SALES BELL CANADA ENVIRONMETAL SERVICES, CENTRAL OFFICE			
Site Address:					
Site Region:		Eastern			

Map Key	Number of Records	Direction/ Distance (m)	Elev/Diff (m)	Site	DB
Site Municipality:		Ottawa			
Site Lot:					
Site Conc:					
Site Geo Ref Accu:					
Site Map Datum:					
Northing:		NA			
Easting:		NA			
Incident Cause:		Discharge or Emission to Air			
Incident Event:					
Environment Impact:		Not Anticipated			
Nature of Impact:		Air Pollution			
Contaminant Qty:		110 kg			
System Facility Address:					
Client Name:		Bell Canada			
Client Type:					
Call Report Locatn Geodata:					
Contaminant Code:		38			
Contaminant Name:		FREON R-134A (CFC)			
Contaminant Limit 1:					
Contam Limit Freq 1:					
Contaminant UN No 1:					
Receiving Medium:		Air			
Receiving Environment:					
Incident Reason:		Equipment Failure - Malfunction of system components			
Incident Summary:		Bell Canada Central - R134a refrigerant to Atm.			
Activity Preceding Spill:					
Property 2nd Watershed:					
Property Tertiary Watershed:					
Sector Type:		Other			
SAC Action Class:		Spill to Air			
Source Type:					

[81](#)

11 of 36

WSW/177.1

77.9 / 1.00

Bell Canada
78 O'Connor St.
Ottawa ON K1P 5M7

SPL

Ref No:	3100-785PAM	Municipality No:	
Year:		Nature of Damage:	
Incident Dt:		Discharger Report:	
Dt MOE Arvl on Scn:		Material Group:	Oil
MOE Reported Dt:	10/19/2007	Health/Env Conseq:	
Dt Document Closed:	10/27/2007	Agency Involved:	
Site No:			
Facility Name:			
MOE Response:	Not MOE mandate		
Site County/District:			
Site Geo Ref Meth:			
Site District Office:			
Nearest Watercourse:			
Site Name:	Bell Canada<UNOFFICIAL>		
Site Address:			
Site Region:			
Site Municipality:	Ottawa		
Site Lot:			
Site Conc:			
Site Geo Ref Accu:			
Site Map Datum:			
Northing:			
Easting:			
Incident Cause:	Other Discharges		
Incident Event:			
Environment Impact:	Not Anticipated		
Nature of Impact:	Soil Contamination		
Contaminant Qty:	0.5 L		

Map Key	Number of Records	Direction/ Distance (m)	Elev/Diff (m)	Site	DB
System Facility Address:					
Client Name:		Bell Canada			
Client Type:					
Call Report Locatn Geodata:					
Contaminant Code:		13			
Contaminant Name:		DIESEL FUEL			
Contaminant Limit 1:					
Contam Limit Freq 1:					
Contaminant UN No 1:					
Receiving Medium:		Land			
Receiving Environment:					
Incident Reason:		Equipment Failure			
Incident Summary:		TSSA: Bell Canada- 0.5 L diesel to grnd due equip. failure			
Activity Preceding Spill:					
Property 2nd Watershed:					
Property Tertiary Watershed:					
Sector Type:		Electric Power Generation (MISA)			
SAC Action Class:					
Source Type:					
81	12 of 36	WSW/177.1	77.9 / 1.00	BELL CANADA 78 O'CONNOR ST OTTAWA ON K1P 5M7	NPCB
Company Code:		O0693F			
Industry:		OTHER			
Site Status:					
Transaction Date:		7/10/1993			
Inspection Date:					
81	13 of 36	WSW/177.1	77.9 / 1.00	BELL CANADA 78 O'CONNOR ST ROOM 200 OTTAWA ON K1P 5M7	NPCB
Company Code:		O3104			
Industry:		TELEPHONE/TELECOMMUNICATIONS			
Site Status:		DELETED FEDERAL SITES			
Transaction Date:		9/27/1996			
Inspection Date:		6/10/1992			
81	14 of 36	WSW/177.1	77.9 / 1.00	Bell Canada 78 O'Connor St Ottawa ON K1P 5M7	SPL
Ref No:		2570-7VKPVT			
Year:					
Incident Dt:					
Dt MOE Arvl on Scn:					
MOE Reported Dt:		9/4/2009			
Dt Document Closed:		9/26/2009			
Site No:					
Facility Name:					
MOE Response:		No Field Response			
Site County/District:					
Site Geo Ref Meth:					
Site District Office:					
Nearest Watercourse:					
Site Name:		Bell - Bettina Sales Bell Canada Environmetal Services, Central Office			
Site Address:					
Site Region:					

Map Key	Number of Records	Direction/ Distance (m)	Elev/Diff (m)	Site	DB
Site Municipality: Site Lot: Site Conc: Site Geo Ref Accu: Site Map Datum: Northing: NA Easting: NA Incident Cause: Discharge or Emission to Air Incident Event: Environment Impact: Possible Nature of Impact: Air Pollution Contaminant Qty: System Facility Address: Client Name: Bell Canada Client Type: Call Report Locatn Geodata: Contaminant Code: 38 Contaminant Name: FREON R123 (CFC) Contaminant Limit 1: Contam Limit Freq 1: Contaminant UN No 1: Receiving Medium: Receiving Environment: Incident Reason: Equipment Failure Incident Summary: Bell Canada, unknown qty of R123 refrigerant to atm Activity Preceding Spill: Property 2nd Watershed: Property Tertiary Watershed: Sector Type: Other SAC Action Class: Air Spills - Gases and Vapours Source Type:					
81	15 of 36	WSW/177.1	77.9 / 1.00	Bell Canada 78 O' Connor St Ottawa ON K1P 5M7	SPL
Ref No: 5176-7PNMT6 Year: Incident Dt: Dt MOE Arvl on Scn: MOE Reported Dt: 2/27/2009 Dt Document Closed: Site No: Facility Name: MOE Response: No Field Response Site County/District: Site Geo Ref Meth: Site District Office: Nearest Watercourse: Site Name: R 123 A Release<UNOFFICIAL> Site Address: Site Region: Site Municipality: Ottawa Site Lot: Site Conc: Site Geo Ref Accu: Site Map Datum: Northing: Easting: Incident Cause: Discharge or Emission to Air Incident Event: Environment Impact: Not Anticipated Nature of Impact: Contaminant Qty: 28.6 kg					

Map Key	Number of Records	Direction/ Distance (m)	Elev/Diff (m)	Site	DB
System Facility Address:					
Client Name:		Bell Canada			
Client Type:					
Call Report Locatn Geodata:					
Contaminant Code:					
Contaminant Name:		REFRIGERANT GAS, N.O.S.			
Contaminant Limit 1:					
Contam Limit Freq 1:					
Contaminant UN No 1:					
Receiving Medium:					
Receiving Environment:					
Incident Reason:		Equipment Failure - Malfunction of system components			
Incident Summary:		Bell Canada- R 123 A release to atm			
Activity Preceding Spill:					
Property 2nd Watershed:					
Property Tertiary Watershed:					
Sector Type:					
SAC Action Class:		Air Spills - Gases and Vapours			
Source Type:					

81	16 of 36	WSW/177.1	77.9 / 1.00	Bell Canada 78 O'Connor Street Ottawa ON K1P 5M7	CA
--------------------	----------	-----------	-------------	--	----

Certificate #: 1730-5N5RDF
Application Year: 2004
Issue Date: 1/19/2004
Approval Type: Air
Status: Approved
Application Type:
Client Name:
Client Address:
Client City:
Client Postal Code:
Project Description:
Contaminants:
Emission Control:

81	17 of 36	WSW/177.1	77.9 / 1.00	78 O'CONNOR STREET OTTAWA ON K1P 5M7	HINC
--------------------	----------	-----------	-------------	---	------

External File Num: FS INC 0710-06357
Fuel Occurrence Type:
Date of Occurrence:
Fuel Type Involved:
Status Desc: Completed - No Action Required
Job Type Desc: Incident/Near-Miss Occurrence (FS)
Oper. Type Involved:
Service Interruptions:
Property Damage:
Fuel Life Cycle Stage:
Root Cause:
Reported Details: Bell Canada Building, quantity is 0.5 L and is non-mandated.
Fuel Category: Liquid Fuel
Occurrence Type: Incident
Affiliation: Industry Stakeholder (Licensee/Registration/Certificate Holder, Facility Owner, etc.)
County Name: Ottawa
Approx. Quant. Rel:
Nearby body of water:
Enter Drainage Syst.:
Approx. Quant. Unit:
Environmental Impact:

Map Key	Number of Records	Direction/ Distance (m)	Elev/Diff (m)	Site	DB
---------	-------------------	----------------------------	------------------	------	----

81	18 of 36	WSW/177.1	77.9 / 1.00	BELL CANADA 78 O'Connor St. Rm 700 Ottawa ON K1P 5M7	GEN
--------------------	----------	-----------	-------------	--	-----

Generator No: ON0473817
SIC Code: 517110, 517210, 517510
SIC Description: Wired Telecommunications Carriers, Wireless Telecommunications Carriers (except Satellite), Cable and Other Program Distribution
Approval Years: 2009
PO Box No:
Country:
Status:
Co Admin:
Choice of Contact:
Phone No Admin:
Contaminated Facility:
MHSW Facility:

Detail(s)

Waste Class: 112
Waste Class Name: ACID WASTE - HEAVY METALS

Waste Class: 121
Waste Class Name: ALKALINE WASTES - HEAVY METALS

Waste Class: 148
Waste Class Name: INORGANIC LABORATORY CHEMICALS

Waste Class: 221
Waste Class Name: LIGHT FUELS

Waste Class: 222
Waste Class Name: HEAVY FUELS

Waste Class: 331
Waste Class Name: WASTE COMPRESSED GASES

81	19 of 36	WSW/177.1	77.9 / 1.00	BELL CANADA 78 O'Connor St. Rm 700 Ottawa ON K1P 5M7	GEN
--------------------	----------	-----------	-------------	--	-----

Generator No: ON0473817
SIC Code: 517110, 517210, 517510
SIC Description: Wired Telecommunications Carriers, Wireless Telecommunications Carriers (except Satellite), Cable and Other Program Distribution
Approval Years: 2010
PO Box No:
Country:
Status:
Co Admin:
Choice of Contact:
Phone No Admin:
Contaminated Facility:
MHSW Facility:

Detail(s)

Waste Class: 112
Waste Class Name: ACID WASTE - HEAVY METALS

Map Key	Number of Records	Direction/ Distance (m)	Elev/Diff (m)	Site	DB
Waste Class: Waste Class Name:		121 ALKALINE WASTES - HEAVY METALS			
Waste Class: Waste Class Name:		221 LIGHT FUELS			
Waste Class: Waste Class Name:		222 HEAVY FUELS			
Waste Class: Waste Class Name:		331 WASTE COMPRESSED GASES			
Waste Class: Waste Class Name:		148 INORGANIC LABORATORY CHEMICALS			

[81](#) 20 of 36 **WSW/177.1** **77.9 / 1.00** **BELL CANADA**
78 O'Connor St. Rm 700
Ottawa ON K1P 5M7 **GEN**

Generator No: ON0473817
SIC Code: 517110, 517210, 517510
SIC Description: Wired Telecommunications Carriers, Wireless Telecommunications Carriers (except Satellite), Cable and Other Program Distribution
Approval Years: 2011
PO Box No:
Country:
Status:
Co Admin:
Choice of Contact:
Phone No Admin:
Contaminated Facility:
MHSW Facility:

Detail(s)

Waste Class: 112
Waste Class Name: ACID WASTE - HEAVY METALS

Waste Class: 222
Waste Class Name: HEAVY FUELS

Waste Class: 148
Waste Class Name: INORGANIC LABORATORY CHEMICALS

Waste Class: 121
Waste Class Name: ALKALINE WASTES - HEAVY METALS

Waste Class: 221
Waste Class Name: LIGHT FUELS

Waste Class: 331
Waste Class Name: WASTE COMPRESSED GASES

[81](#) 21 of 36 **WSW/177.1** **77.9 / 1.00** **Bell Canada**
78 O'Connor
Ottawa ON **SPL**

Ref No: 3213-979RMM **Municipality No:**
Year: **Nature of Damage:**
Incident Dt: 11-JAN-13 **Discharger Report:**
Dt MOE Arvl on Scn: **Material Group:**
MOE Reported Dt: 30-APR-13 **Health/Env Conseq:**
Dt Document Closed: **Agency Involved:**

Map Key	Number of Records	Direction/ Distance (m)	Elev/Diff (m)	Site	DB
Site No:					
Facility Name:					
MOE Response:		No Field Response			
Site County/District:					
Site Geo Ref Meth:					
Site District Office:					
Nearest Watercourse:					
Site Name:		Bell Canada<UNOFFICIAL>			
Site Address:		78 O'Connor			
Site Region:					
Site Municipality:		Ottawa			
Site Lot:					
Site Conc:					
Site Geo Ref Accu:					
Site Map Datum:					
Northing:					
Easting:					
Incident Cause:		Leak/Break			
Incident Event:					
Environment Impact:		Not Anticipated			
Nature of Impact:		Air Pollution			
Contaminant Qty:		226.8 kg			
System Facility Address:					
Client Name:		Bell Canada			
Client Type:					
Call Report Locatn Geodata:					
Contaminant Code:		38			
Contaminant Name:		REFRIGERANT GAS, N.O.S.			
Contaminant Limit 1:					
Contam Limit Freq 1:					
Contaminant UN No 1:					
Receiving Medium:					
Receiving Environment:					
Incident Reason:		Equipment Failure			
Incident Summary:		Bell Canada: R134 to atm, 226.8 kg			
Activity Preceding Spill:					
Property 2nd Watershed:					
Property Tertiary Watershed:					
Sector Type:		Other			
SAC Action Class:		Air Spills - Gases and Vapours			
Source Type:					

81

22 of 36

WSW/177.1

77.9 / 1.00

BELL CANADA
78 O'Connor St. Rm 700
Ottawa ON K1P 5M7

GEN

Generator No:

ON0473817

SIC Code:

517110, 517210, 517510

SIC Description:

Wired Telecommunications Carriers, Wireless Telecommunications Carriers (except Satellite), Cable and Other Program Distribution

Approval Years:

2012

PO Box No:**Country:****Status:****Co Admin:****Choice of Contact:****Phone No Admin:****Contaminated Facility:****MHSW Facility:**Detail(s)**Waste Class:**

121

Map Key	Number of Records	Direction/ Distance (m)	Elev/Diff (m)	Site	DB
Waste Class Name:		ALKALINE WASTES - HEAVY METALS			
Waste Class:		221			
Waste Class Name:		LIGHT FUELS			
Waste Class:		112			
Waste Class Name:		ACID WASTE - HEAVY METALS			
Waste Class:		331			
Waste Class Name:		WASTE COMPRESSED GASES			
Waste Class:		222			
Waste Class Name:		HEAVY FUELS			
Waste Class:		148			
Waste Class Name:		INORGANIC LABORATORY CHEMICALS			

[81](#) 23 of 36 **WSW/177.1** **77.9 / 1.00** **BELL CANADA**
78 O'Connor St. Rm 700
Ottawa ON **GEN**

Generator No: ON0473817
SIC Code: 517110, 517210, 517510
SIC Description: WIRED TELECOMMUNICATIONS CARRIERS, WIRELESS TELECOMMUNICATIONS CARRIERS (EXCEPT SATELLITE)
Approval Years: 2013
PO Box No:
Country:
Status:
Co Admin:
Choice of Contact:
Phone No Admin:
Contaminated Facility:
MHSW Facility:

Detail(s)

Waste Class: 148
Waste Class Name: INORGANIC LABORATORY CHEMICALS

Waste Class: 222
Waste Class Name: HEAVY FUELS

Waste Class: 121
Waste Class Name: ALKALINE WASTES - HEAVY METALS

Waste Class: 112
Waste Class Name: ACID WASTE - HEAVY METALS

Waste Class: 331
Waste Class Name: WASTE COMPRESSED GASES

Waste Class: 221
Waste Class Name: LIGHT FUELS

[81](#) 24 of 36 **WSW/177.1** **77.9 / 1.00** **78 O'Connor St**
Ottawa ON **SPL**

Ref No: 8374-AJFMLZ **Municipality No:**
Year: **Nature of Damage:**
Incident Dt: 2/10/2017 **Discharger Report:**
Dt MOE Arvl on Scn: **Material Group:**
MOE Reported Dt: 2/10/2017 **Health/Env Conseq:**

Map Key	Number of Records	Direction/ Distance (m)	Elev/Diff (m)	Site	DB
Dt Document Closed:				Agency Involved:	
Site No:		NA			
Facility Name:		No			
MOE Response:		No			
Site County/District:					
Site Geo Ref Meth:					
Site District Office:					
Nearest Watercourse:					
Site Name:		Bell Canada Operations Centre<UNOFFICIAL>			
Site Address:		78 O'Connor St			
Site Region:					
Site Municipality:		Ottawa			
Site Lot:					
Site Conc:					
Site Geo Ref Accu:					
Site Map Datum:					
Northing:					
Easting:					
Incident Cause:					
Incident Event:		Leak/Break			
Environment Impact:					
Nature of Impact:					
Contaminant Qty:		0 other - see incident description			
System Facility Address:					
Client Name:					
Client Type:					
Call Report Locatn Geodata:					
Contaminant Code:		38			
Contaminant Name:		REFRIGERANT GAS, N.O.S.			
Contaminant Limit 1:					
Contam Limit Freq 1:					
Contaminant UN No 1:					
Receiving Medium:					
Receiving Environment:		Air			
Incident Reason:		Unknown / N/A			
Incident Summary:		Bell Cnd: R134A to Atms			
Activity Preceding Spill:					
Property 2nd Watershed:					
Property Tertiary Watershed:					
Sector Type:		Miscellaneous Industrial			
SAC Action Class:		Air Spills - Gases and Vapours			
Source Type:					

[81](#)

25 of 36

WSW/177.1

77.9 / 1.00

Bell Canada
78 O'Connor Street
Ottawa ON K1P 5M7

ECA

Approval No:	1730-5N5RDF	MOE District:	Ottawa
Approval Date:	2004-01-19	City:	
Status:	Approved	Longitude:	-75.698166
Record Type:	ECA	Latitude:	45.4205
Link Source:	IDS	Geometry X:	
SWP Area Name:	Rideau Valley	Geometry Y:	
Approval Type:	ECA-AIR		
Project Type:	AIR		
Business Name:	Bell Canada		
Address:	78 O'Connor Street		
Full Address:			
Full PDF Link:	https://www.accessenvironment.ene.gov.on.ca/instruments/8429-5HKTDF-14.pdf		
PDF Site Location:			

Map Key	Number of Records	Direction/ Distance (m)	Elev/Diff (m)	Site	DB
81	26 of 36	WSW/177.1	77.9 / 1.00	BELL CANADA 78 O'Connor St. Rm 700 Ottawa ON K1P 5M7	GEN

Generator No: ON0473817
SIC Code: 517110, 517210, 517510
SIC Description: WIRED TELECOMMUNICATIONS CARRIERS, WIRELESS TELECOMMUNICATIONS CARRIERS (EXCEPT SATELLITE), 517510
Approval Years: 2016
PO Box No:
Country: Canada
Status:
Co Admin: Chloé Lamothe-Luneau
Choice of Contact: CO_ADMIN
Phone No Admin: 514-391-1021 Ext.
Contaminated Facility: No
MHSW Facility: No

Detail(s)

Waste Class: 221
Waste Class Name: LIGHT FUELS

Waste Class: 121
Waste Class Name: ALKALINE WASTES - HEAVY METALS

Waste Class: 251
Waste Class Name: OIL SKIMMINGS & SLUDGES

Waste Class: 112
Waste Class Name: ACID WASTE - HEAVY METALS

Waste Class: 114
Waste Class Name: OTHER INORGANIC ACID WASTES

Waste Class: 222
Waste Class Name: HEAVY FUELS

Waste Class: 148
Waste Class Name: INORGANIC LABORATORY CHEMICALS

Waste Class: 331
Waste Class Name: WASTE COMPRESSED GASES

81	27 of 36	WSW/177.1	77.9 / 1.00	BELL CANADA 78 O'Connor St. Rm 700 Ottawa ON K1P 5M7	GEN
--------------------	----------	-----------	-------------	--	-----

Generator No: ON0473817
SIC Code: 517110, 517210, 517510
SIC Description: WIRED TELECOMMUNICATIONS CARRIERS, WIRELESS TELECOMMUNICATIONS CARRIERS (EXCEPT SATELLITE), 517510
Approval Years: 2015
PO Box No:
Country: Canada
Status:
Co Admin: Julie Labelle
Choice of Contact: CO_ADMIN
Phone No Admin: 514-870-0688 Ext.
Contaminated Facility: No
MHSW Facility: No

Detail(s)

Map Key	Number of Records	Direction/ Distance (m)	Elev/Diff (m)	Site	DB
Waste Class:		114			
Waste Class Name:		OTHER INORGANIC ACID WASTES			
Waste Class:		221			
Waste Class Name:		LIGHT FUELS			
Waste Class:		331			
Waste Class Name:		WASTE COMPRESSED GASES			
Waste Class:		112			
Waste Class Name:		ACID WASTE - HEAVY METALS			
Waste Class:		148			
Waste Class Name:		INORGANIC LABORATORY CHEMICALS			
Waste Class:		222			
Waste Class Name:		HEAVY FUELS			
Waste Class:		121			
Waste Class Name:		ALKALINE WASTES - HEAVY METALS			
Waste Class:		251			
Waste Class Name:		OIL SKIMMINGS & SLUDGES			

81 28 of 36 **WSW/177.1** **77.9 / 1.00** **BELL CANADA**
78 O'Connor St. Rm 700
Ottawa ON K1P 5M7 **GEN**

Generator No: ON0473817
SIC Code: 517110, 517210, 517510
SIC Description: WIRED TELECOMMUNICATIONS CARRIERS, WIRELESS TELECOMMUNICATIONS CARRIERS (EXCEPT SATELLITE), 517510
Approval Years: 2014
PO Box No:
Country: Canada
Status:
Co Admin: Julie Labelle
Choice of Contact: CO_OFFICIAL
Phone No Admin: 514-870-0688 Ext.
Contaminated Facility: No
MHSW Facility: No

Detail(s)

Waste Class: 121
Waste Class Name: ALKALINE WASTES - HEAVY METALS

Waste Class: 221
Waste Class Name: LIGHT FUELS

Waste Class: 331
Waste Class Name: WASTE COMPRESSED GASES

Waste Class: 148
Waste Class Name: INORGANIC LABORATORY CHEMICALS

Waste Class: 112
Waste Class Name: ACID WASTE - HEAVY METALS

Waste Class: 222
Waste Class Name: HEAVY FUELS

Map Key	Number of Records	Direction/ Distance (m)	Elev/Diff (m)	Site	DB
81	29 of 36	WSW/177.1	77.9 / 1.00	BELL CANADA 78 O'Connor St. Rm 700 Ottawa ON K1P 5M7	GEN

Generator No: ON0473817
SIC Code:
SIC Description:
Approval Years: As of Dec 2018
PO Box No:
Country: Canada
Status: Registered
Co Admin:
Choice of Contact:
Phone No Admin:
Contaminated Facility:
MHSW Facility:

Detail(s)

Waste Class: 148 T
Waste Class Name: Misc. wastes and inorganic chemicals

Waste Class: 112 C
Waste Class Name: Acid solutions - containing heavy metals

Waste Class: 114 C
Waste Class Name: Other inorganic acid wastes

Waste Class: 121 C
Waste Class Name: Alkaline slutions - containing heavy metals

Waste Class: 212 L
Waste Class Name: Aliphatic solvents and residues

Waste Class: 221 I
Waste Class Name: Light fuels

Waste Class: 221 L
Waste Class Name: Light fuels

Waste Class: 251 L
Waste Class Name: Waste oils/sludges (petroleum based)

Waste Class: 331 I
Waste Class Name: Waste compressed gases including cylinders

81	30 of 36	WSW/177.1	77.9 / 1.00	78 O'Connor Street Ottawa ON	SPL
--------------------	----------	-----------	-------------	---------------------------------	-----

Ref No: 2384-AVGTMP
Year:
Incident Dt: 2018/01/29
Dt MOE Arvl on Scn:
MOE Reported Dt: 2018/01/29
Dt Document Closed:
Site No: NA
Facility Name:
MOE Response: No
Site County/District:
Site Geo Ref Meth:
Site District Office: Ottawa
Nearest Watercourse:
Site Name: Office building<UNOFFICIAL>
Site Address: 78 O'Connor Street

Municipality No:
Nature of Damage:
Discharger Report:
Material Group:
Health/Env Conseq: 2 - Minor Environment
Agency Involved:

Map Key	Number of Records	Direction/ Distance (m)	Elev/Diff (m)	Site	DB
Site Region: Site Municipality: Site Lot: Site Conc: Site Geo Ref Accu: Site Map Datum: Northing: Easting: Incident Cause: Incident Event: Environment Impact: Nature of Impact: Contaminant Qty: System Facility Address: Client Name: Client Type: Call Report Locatn Geodata: Contaminant Code: Contaminant Name: Contaminant Limit 1: Contam Limit Freq 1: Contaminant UN No 1: Receiving Medium: Receiving Environment: Incident Reason: Incident Summary: Activity Preceding Spill: Property 2nd Watershed: Property Tertiary Watershed: Sector Type: SAC Action Class: Source Type:		Eastern Ottawa Leak/Break 0 kg 38 REFRIGERANT GAS, N.O.S. 1078 Air Equipment Failure Bell Canada: unkn vol HCFC123 refrigerant leak to atmosphere Miscellaneous Industrial Air Spills - Gases and Vapours Valve/Fitting/Piping			

[81](#)

31 of 36

WSW/177.1

77.9 / 1.00

Bell Canada
78 O'Connor St, Ottawa
Ottawa ON

SPL

Ref No:	4737-B2LQAU	Municipality No:	
Year:		Nature of Damage:	
Incident Dt:	2018/07/12	Discharger Report:	
Dt MOE Arvl on Scn:		Material Group:	2 - Minor Environment
MOE Reported Dt:	2018/07/12	Health/Env Conseq:	
Dt Document Closed:	2018/07/27	Agency Involved:	
Site No:	NA		
Facility Name:			
MOE Response:	No		
Site County/District:			
Site Geo Ref Meth:			
Site District Office:	Ottawa		
Nearest Watercourse:			
Site Name:	Bell Canada office building<UNOFFICIAL>		
Site Address:	78 O'Connor St, Ottawa		
Site Region:	Eastern		
Site Municipality:	Ottawa		
Site Lot:			
Site Conc:			
Site Geo Ref Accu:			
Site Map Datum:			
Northing:	5029912		
Easting:	445379		
Incident Cause:			
Incident Event:	Leak/Break		
Environment Impact:			
Nature of Impact:			

Map Key	Number of Records	Direction/ Distance (m)	Elev/Diff (m)	Site	DB
Contaminant Qty:		0 other - see incident description			
System Facility Address:					
Client Name:		Bell Canada			
Client Type:		Corporation			
Call Report Locatn Geodata:					
Contaminant Code:		38			
Contaminant Name:		REFRIGERANT GAS, N.O.S.			
Contaminant Limit 1:					
Contam Limit Freq 1:					
Contaminant UN No 1:		1078			
Receiving Medium:					
Receiving Environment:		Air			
Incident Reason:		Unknown / N/A			
Incident Summary:		Bell Canada: unknown quantity of refrigerant R134 leak to atmphr			
Activity Preceding Spill:					
Property 2nd Watershed:					
Property Tertiary Watershed:					
Sector Type:		Unknown / N/A			
SAC Action Class:		Air Spills - Gases and Vapours			
Source Type:		Structure			

[81](#)

32 of 36

WSW/177.1

77.9 / 1.00

Bell Canada
78 O'Connor Street
Ottawa ON

SPL

Ref No:	3183-B8JTCS	Municipality No:	
Year:		Nature of Damage:	
Incident Dt:	2019/01/18	Discharger Report:	
Dt MOE Arvl on Scn:		Material Group:	
MOE Reported Dt:	2019/01/18	Health/Env Conseq:	2 - Minor Environment
Dt Document Closed:		Agency Involved:	
Site No:	NA		
Facility Name:			
MOE Response:	No		
Site County/District:			
Site Geo Ref Meth:			
Site District Office:	Ottawa		
Nearest Watercourse:			
Site Name:	Bell Building<UNOFFICIAL>		
Site Address:	78 O'Connor Street		
Site Region:	Eastern		
Site Municipality:	Ottawa		
Site Lot:			
Site Conc:			
Site Geo Ref Accu:			
Site Map Datum:			
Northing:	5029931.51		
Easting:	445361.21		
Incident Cause:			
Incident Event:	Leak/Break		
Environment Impact:			
Nature of Impact:			
Contaminant Qty:	740 lb		
System Facility Address:			
Client Name:	Bell Canada		
Client Type:	Corporation		
Call Report Locatn Geodata:			
Contaminant Code:	38		
Contaminant Name:	REFRIGERANT GAS, N.O.S.		
Contaminant Limit 1:			
Contam Limit Freq 1:			
Contaminant UN No 1:	1078		
Receiving Medium:			
Receiving Environment:	Air		

Map Key	Number of Records	Direction/ Distance (m)	Elev/Diff (m)	Site	DB
Incident Reason: Incident Summary: Activity Preceding Spill: Property 2nd Watershed: Property Tertiary Watershed: Sector Type: SAC Action Class: Source Type:		Corrosion Bell: Halocarbon release from HVAC unit Miscellaneous Communal Air Spills - Gases and Vapours Structure			
<u>81</u>	33 of 36	WSW/177.1	77.9 / 1.00	BELL CANADA 78 O'Connor St. Rm 700 Ottawa ON K1P 5M7	GEN
Generator No: SIC Code: SIC Description: Approval Years: PO Box No: Country: Status: Co Admin: Choice of Contact: Phone No Admin: Contaminated Facility: MHSW Facility:		ON0473817 As of Jul 2020 Canada Registered			
<u>Detail(s)</u>					
Waste Class:		121 C			
Waste Class Name:		Alkaline slutions - containing heavy metals			
Waste Class:		114 C			
Waste Class Name:		Other inorganic acid wastes			
Waste Class:		212 L			
Waste Class Name:		Aliphatic solvents and residues			
Waste Class:		331 I			
Waste Class Name:		Waste compressed gases including cylinders			
Waste Class:		252 L			
Waste Class Name:		Waste crankcase oils and lubricants			
Waste Class:		131 L			
Waste Class Name:		Neutralized solutions - containing heavy metals			
Waste Class:		112 C			
Waste Class Name:		Acid solutions - containing heavy metals			
Waste Class:		148 T			
Waste Class Name:		Misc. wastes and inorganic chemicals			
Waste Class:		251 L			
Waste Class Name:		Waste oils/sludges (petroleum based)			
Waste Class:		221 I			
Waste Class Name:		Light fuels			
Waste Class:		221 L			
Waste Class Name:		Light fuels			

Map Key	Number of Records	Direction/ Distance (m)	Elev/Diff (m)	Site	DB
81	34 of 36	WSW/177.1	77.9 / 1.00	BELL CANADA 78 O'Connor St. Rm 700 Ottawa ON K1P 5M7	GEN
Generator No: SIC Code: SIC Description: Approval Years: PO Box No: Country: Status: Co Admin: Choice of Contact: Phone No Admin: Contaminated Facility: MHSW Facility:		ON0473817 As of Nov 2021 Canada Registered			
<u>Detail(s)</u>					
Waste Class:		252 L			
Waste Class Name:		Waste crankcase oils and lubricants			
Waste Class:		114 C			
Waste Class Name:		Other inorganic acid wastes			
Waste Class:		331 I			
Waste Class Name:		Waste compressed gases including cylinders			
Waste Class:		121 C			
Waste Class Name:		Alkaline slutions - containing heavy metals			
Waste Class:		212 L			
Waste Class Name:		Aliphatic solvents and residues			
Waste Class:		148 T			
Waste Class Name:		Misc. wastes and inorganic chemicals			
Waste Class:		221 L			
Waste Class Name:		Light fuels			
Waste Class:		251 L			
Waste Class Name:		Waste oils/sludges (petroleum based)			
Waste Class:		221 I			
Waste Class Name:		Light fuels			
Waste Class:		131 L			
Waste Class Name:		Neutralized solutions - containing heavy metals			
Waste Class:		112 C			
Waste Class Name:		Acid solutions - containing heavy metals			

81	35 of 36	WSW/177.1	77.9 / 1.00	BELL CANADA 78 O'CONNOR ST. OTTAWA ON	REC
ID: Company ID: Receiver No: Co Admin: Choice of Contact: Rec Div: Rec Op Div: Rec Op Name:		402-85A011		Province In: ONTARIO Province Out: County Out: Mail Addr: Site PO Box:	

Map Key	Number of Records	Direction/ Distance (m)	Elev/Diff (m)	Site	DB
Site Bldg:					
Facility Type:		PCB STORAGE SITE			
Approval Yrs:		1987; 1988; 1989; 1990; 1992; 1994; 1995; 1996; 1997; 1998; 1999; 2000; 2001; 2002; 2003; 2004; 2005; 2006; 2007; 2008			
<u>1999 Receiver Waste Information Details</u>					
Waste Code:		243			
Waste Desc:		PCB'S			

81	36 of 36	WSW/177.1	77.9 / 1.00	BELL CANADA 78 O'Connor St. Rm 700 Ottawa ON K1P 5M7	GEN
Generator No:		ON0473817			
SIC Code:					
SIC Description:					
Approval Years:		As of Oct 2022			
PO Box No:					
Country:		Canada			
Status:		Registered			
Co Admin:					
Choice of Contact:					
Phone No Admin:					
Contaminated Facility:					
MHSW Facility:					

Detail(s)

Waste Class:	252 L
Waste Class Name:	WASTE OILS & LUBRICANTS
Waste Class:	114 C
Waste Class Name:	OTHER INORGANIC ACID WASTES
Waste Class:	131 L
Waste Class Name:	NEUTRALIZED WASTES - HEAVY METALS
Waste Class:	221 I
Waste Class Name:	LIGHT FUELS
Waste Class:	112 C
Waste Class Name:	ACID WASTE - HEAVY METALS
Waste Class:	121 C
Waste Class Name:	ALKALINE WASTES - HEAVY METALS
Waste Class:	251 L
Waste Class Name:	OIL SKIMMINGS & SLUDGES
Waste Class:	331 I
Waste Class Name:	WASTE COMPRESSED GASES
Waste Class:	148 T
Waste Class Name:	INORGANIC LABORATORY CHEMICALS
Waste Class:	221 L
Waste Class Name:	LIGHT FUELS
Waste Class:	212 L
Waste Class Name:	ALIPHATIC SOLVENTS

Map Key	Number of Records	Direction/ Distance (m)	Elev/Diff (m)	Site	DB
82	1 of 33	NE/179.0	74.2 / -2.68	APPENDIX PUBLISHING INC. 75 ALBERT ST SUITE 205 OTTAWA ON K1P 5E7	SCT
Established:		1989			
Plant Size (ft²):		0			
Employment:		7			
--Details--					
Description:		Document Preparation Services			
SIC/NAICS Code:		561410			
82	2 of 33	NE/179.0	74.2 / -2.68	ARTEXT ELECTRONIC PUBLISHING 85 ALBERT ST UNIT 110 OTTAWA ON K1P 6A4	SCT
Established:		1987			
Plant Size (ft²):		0			
Employment:		10			
--Details--					
Description:		Other Printing			
SIC/NAICS Code:		323119			
Description:		Support Activities for Printing			
SIC/NAICS Code:		323120			
Description:		Manufacturing and Reproducing Magnetic and Optical Media			
SIC/NAICS Code:		334610			
Description:		Document Preparation Services			
SIC/NAICS Code:		561410			
82	3 of 33	NE/179.0	74.2 / -2.68	STELLAR NAVIGATION SYSTEMS INC 85 Albert St Suite 1620 Ottawa ON K1P 6A4	SCT
Established:		0000			
Plant Size (ft²):		0			
Employment:		5			
--Details--					
Description:		Software Publishers			
SIC/NAICS Code:		511210			
82	4 of 33	NE/179.0	74.2 / -2.68	ARTEXT ELECTRONIC PUBLISHING INC. 85 ALBERT STREET, SUITE 110 OTTAWA ON K1P 6A4	GEN
Generator No:		ON0940703			
SIC Code:		2821			
SIC Description:		PLATEMAKING, ETC.			
Approval Years:		96,97,98,99,00,01			
PO Box No:					
Country:					
Status:					
Co Admin:					

Map Key	Number of Records	Direction/ Distance (m)	Elev/Diff (m)	Site	DB
Choice of Contact: Phone No Admin: Contaminated Facility: MHSW Facility:					
<u>Detail(s)</u>					
Waste Class:		264			
Waste Class Name:		PHOTOPROCESSING WASTES			
82	5 of 33	NE/179.0	74.2 / -2.68	METCALFE REALTY COMPANY LIMITED 85 ALBERT STREET OTTAWA ON K1P 5E6	GEN
Generator No:		ON0979503			
SIC Code:		7512			
SIC Description:		NON-RES. BLDG. OPER.			
Approval Years:		92,93,97,98,99,00,01,03			
PO Box No:					
Country:					
Status:					
Co Admin:					
Choice of Contact:					
Phone No Admin:					
Contaminated Facility:					
MHSW Facility:					
<u>Detail(s)</u>					
Waste Class:		252			
Waste Class Name:		WASTE OILS & LUBRICANTS			
82	6 of 33	NE/179.0	74.2 / -2.68	METCALFE REALTY COMPANY LIMITED 26-614 85 ALBERT ST. C/O 130 ALBERT ST. STE 210 OTTAWA ON K1P 6A4	GEN
Generator No:		ON0979503			
SIC Code:		7512			
SIC Description:		NON-RES. BLDG. OPER.			
Approval Years:		94,95,96			
PO Box No:					
Country:					
Status:					
Co Admin:					
Choice of Contact:					
Phone No Admin:					
Contaminated Facility:					
MHSW Facility:					
<u>Detail(s)</u>					
Waste Class:		252			
Waste Class Name:		WASTE OILS & LUBRICANTS			
82	7 of 33	NE/179.0	74.2 / -2.68	METCALFE REALTY COMPANY LIMITED 85 ALBERT STREET OTTAWA ON K1P 5E6	GEN
Generator No:		ON0979503			
SIC Code:					
SIC Description:					

Map Key	Number of Records	Direction/ Distance (m)	Elev/Diff (m)	Site	DB
Approval Years: PO Box No: Country: Status: Co Admin: Choice of Contact: Phone No Admin: Contaminated Facility: MHSW Facility:		02			
82	8 of 33	NE/179.0	74.2 / -2.68	METCALFE REALTY COMPANY LIMITED 85 ALBERT STREET OTTAWA ON K1P 6A4	GEN
Generator No: SIC Code: SIC Description: Approval Years: PO Box No: Country: Status: Co Admin: Choice of Contact: Phone No Admin: Contaminated Facility: MHSW Facility:		ON0979503	04		
82	9 of 33	NE/179.0	74.2 / -2.68	Child Welfare League of Canada 75 Albert St Suite 1001 Ottawa ON K1P 5E7	SCT
Established: Plant Size (ft²): Employment:		4			
--Details--					
Description:		Periodical Publishers			
SIC/NAICS Code:		511120			
82	10 of 33	NE/179.0	74.2 / -2.68	Child Welfare League of Canada 75 Albert St Suite 1001 Ottawa ON K1P 5E7	SCT
Established: Plant Size (ft²): Employment:		1994			
--Details--					
Description:		Periodical Publishers			
SIC/NAICS Code:		511120			
Description:		Civic and Social Organizations			
SIC/NAICS Code:		813410			
82	11 of 33	NE/179.0	74.2 / -2.68	Appendix Sonovision - ITEP 75 Albert St Suite 500 Ottawa ON K1P 5E7	SCT
Established:					

Map Key	Number of Records	Direction/ Distance (m)	Elev/Diff (m)	Site	DB
Plant Size (ft²):					
Employment:					
--Details--					
Description:		Book Publishers			
SIC/NAICS Code:		511130			
82	12 of 33	NE/179.0	74.2 / -2.68	BAE Systems Canada Inc. 85 Albert St Suite 700 Ottawa ON K1P 6A4	SCT
Established:		01-JUN-01			
Plant Size (ft²):					
Employment:					
--Details--					
Description:		Aerospace Product and Parts Manufacturing			
SIC/NAICS Code:		336410			
Description:		Aerospace Product and Parts Manufacturing			
SIC/NAICS Code:		336410			
Description:		Navigational and Guidance Instruments Manufacturing			
SIC/NAICS Code:		334511			
82	13 of 33	NE/179.0	74.2 / -2.68	Canadian Book Manufacturers' Assn. 75 Albert St Suite 906 Ottawa ON K1P 5E7	PAP
Company ID:		4582050861		Year: 2009	
Status:		Active		Description:	
Type:				Website:	
Operation:					
Status Desc:					
Effluent Pollution Control:					
Company Name:					
Division:					
Company Mailing Address:					
Mailing Address:		75 Albert St, Suite 906, Ottawa ON K1P 5E7			
Mill Mailing Address:					
Mill Notes:		Exec Dir: Neil Fitzmaurice			
History:					
Company History:					
82	14 of 33	NE/179.0	74.2 / -2.68	Metcalf Realty<UNOFFICIAL> 75 Albert Street Ottawa ON	SPL
Ref No:		3166-7V8N5E		Municipality No:	
Year:				Nature of Damage:	
Incident Dt:				Discharger Report:	
Dt MOE Arvl on Scn:				Material Group:	
MOE Reported Dt:		8/24/2009		Health/Env Conseq:	
Dt Document Closed:				Agency Involved:	
Site No:					
Facility Name:					
MOE Response:		No Field Response			
Site County/District:					
Site Geo Ref Meth:					

Map Key	Number of Records	Direction/ Distance (m)	Elev/Diff (m)	Site	DB
Site District Office:					
Nearest Watercourse:					
Site Name:		75 Albert Street<UNOFFICIAL>			
Site Address:					
Site Region:					
Site Municipality:		Ottawa			
Site Lot:					
Site Conc:					
Site Geo Ref Accu:					
Site Map Datum:					
Northing:					
Easting:					
Incident Cause:		Pipe Or Hose Leak			
Incident Event:					
Environment Impact:		Not Anticipated			
Nature of Impact:		Other Impact(s)			
Contaminant Qty:		100 L			
System Facility Address:					
Client Name:		Metcalf Realty<UNOFFICIAL>			
Client Type:					
Call Report Locatn Geodata:					
Contaminant Code:					
Contaminant Name:		BUNKER FUEL OIL (NO. 4, 5 OR 6)			
Contaminant Limit 1:					
Contam Limit Freq 1:					
Contaminant UN No 1:					
Receiving Medium:					
Receiving Environment:					
Incident Reason:		Error- Operator error			
Incident Summary:		TSSA: 75 Albert St - 100L bunker oil to bsmt			
Activity Preceding Spill:					
Property 2nd Watershed:					
Property Tertiary Watershed:					
Sector Type:		Other			
SAC Action Class:		TSSA - Fuel Safety Branch			
Source Type:					

82	15 of 33	NE/179.0	74.2 / -2.68	CAMRT 85 Albert St Floor 10 Ottawa ON K1P 6A4	SCT
--------------------	----------	----------	--------------	---	-----

Established: 01-JAN-42
Plant Size (ft²):
Employment:

--Details--

Description: Professional Organizations
SIC/NAICS Code: 813920

Description: Professional Organizations
SIC/NAICS Code: 813920

82	16 of 33	NE/179.0	74.2 / -2.68	Appendix Sonovision - ITEP 85 Albert St Suite 400 Ottawa ON K1P 6A4	SCT
--------------------	----------	----------	--------------	---	-----

Established: 01-JAN-89
Plant Size (ft²):
Employment:

--Details--

Map Key	Number of Records	Direction/ Distance (m)	Elev/Diff (m)	Site	DB
Description:		Other Publishers			
SIC/NAICS Code:		511190			
Description:		Book Publishers			
SIC/NAICS Code:		511130			
82	17 of 33	NE/179.0	74.2 / -2.68	75 ALBERT STREET, OTTAWA ON K1P 5Y9	INC
Incident No:		162480		Any Health Impact:	
Incident ID:		2313350		Any Enviro Impact:	
Instance No:				Service Interrupted:	
Status Code:		Causal Analysis Complete		Was Prop Damaged:	
Attribute Category:		FS-Incident		Reside App. Type:	
Context:				Commer App. Type:	
Date of Occurrence:				Indus App. Type:	
Time of Occurrence:				Institut App. Type:	
Incident Created On:				Venting Type:	
Instance Creation Dt:				Vent Conn Mater:	
Instance Install Dt:				Vent Chimney Mater:	
Occur Insp Start Date:				Pipeline Type:	
Approx Quant Rel:		170		Pipeline Involved:	
Tank Capacity:				Pipe Material:	
Fuels Occur Type:				Depth Ground Cover:	
Fuel Type Involved:				Regulator Location:	
Enforcement Policy:				Regulator Type:	
Prc Escalation Req:				Operation Pressure:	
Tank Material Type:				Liquid Prop Make:	
Tank Storage Type:				Liquid Prop Model:	
Tank Location Type:				Liquid Prop Serial No:	
Pump Flow Rate Cap:				Liquid Prop Notes:	
Task No:				Equipment Type:	
Notes:				Equipment Model:	
Drainage System:		Unknown		Serial No:	
Sub Surface Contam.:				Cylinder Capacity:	
Aff Prop Use Water:		No		Cylinder Cap Units:	
Contam. Migrated:		Unknown		Cylinder Mat Type:	
Contact Natural Env:		Unknown		Near Body of Water:	
Incident Location:		75 ALBERT STREET, OTTAWA - SPILL			
Occurrence Narrative:					
Operation Type Involved:					
Item:					
Item Description:					
Device Installed Location:					

82	18 of 33	NE/179.0	74.2 / -2.68	Metcalfe Realty Company Limited 75 Albert Strret Ottawa ON	GEN
Generator No:		ON2880267			
SIC Code:		531310			
SIC Description:		Real Estate Property Managers			
Approval Years:		2009			
PO Box No:					
Country:					
Status:					
Co Admin:					
Choice of Contact:					
Phone No Admin:					
Contaminated Facility:					
MHSW Facility:					

Map Key	Number of Records	Direction/ Distance (m)	Elev/Diff (m)	Site	DB
---------	-------------------	----------------------------	------------------	------	----

Detail(s)

Waste Class: 222
Waste Class Name: HEAVY FUELS

82	19 of 33	NE/179.0	74.2 / -2.68	Metcalfe Realty Company Limited 85 Albert Street Ottawa ON K1P 6A4	GEN
--------------------	----------	----------	--------------	--	-----

Generator No: ON5484634
SIC Code: 531310
SIC Description: Real Estate Property Managers
Approval Years: 2009
PO Box No:
Country:
Status:
Co Admin:
Choice of Contact:
Phone No Admin:
Contaminated Facility:
MHSW Facility:

Detail(s)

Waste Class: 148
Waste Class Name: INORGANIC LABORATORY CHEMICALS

Waste Class: 112
Waste Class Name: ACID WASTE - HEAVY METALS

Waste Class: 122
Waste Class Name: ALKALINE WASTES - OTHER METALS

Waste Class: 145
Waste Class Name: PAINT/PIGMENT/COATING RESIDUES

Waste Class: 146
Waste Class Name: OTHER SPECIFIED INORGANICS

Waste Class: 252
Waste Class Name: WASTE OILS & LUBRICANTS

Waste Class: 331
Waste Class Name: WASTE COMPRESSED GASES

82	20 of 33	NE/179.0	74.2 / -2.68	Metcalfe Realty Company Limited 75 Albert Strret Ottawa ON	GEN
--------------------	----------	----------	--------------	--	-----

Generator No: ON2880267
SIC Code: 531310
SIC Description: Real Estate Property Managers
Approval Years: 2010
PO Box No:
Country:
Status:
Co Admin:
Choice of Contact:
Phone No Admin:
Contaminated Facility:
MHSW Facility:

Map Key	Number of Records	Direction/ Distance (m)	Elev/Diff (m)	Site	DB
<u>Detail(s)</u>					
Waste Class:		222			
Waste Class Name:		HEAVY FUELS			
82	21 of 33	NE/179.0	74.2 / -2.68	Dorsey School of Business 75 Albert Street Suite 101 Ottawa ON	GEN
Generator No:		ON6761144			
SIC Code:		611510, 611690			
SIC Description:		Technical and Trade Schools, All Other Schools and Instruction			
Approval Years:		2012			
PO Box No:					
Country:					
Status:					
Co Admin:					
Choice of Contact:					
Phone No Admin:					
Contaminated Facility:					
MHSW Facility:					
82	22 of 33	NE/179.0	74.2 / -2.68	Metcalfe Realty Company Limited 75 Albert Strret Ottawa ON	GEN
Generator No:		ON2880267			
SIC Code:		531310			
SIC Description:		Real Estate Property Managers			
Approval Years:		2012			
PO Box No:					
Country:					
Status:					
Co Admin:					
Choice of Contact:					
Phone No Admin:					
Contaminated Facility:					
MHSW Facility:					
<u>Detail(s)</u>					
Waste Class:		222			
Waste Class Name:		HEAVY FUELS			
82	23 of 33	NE/179.0	74.2 / -2.68	Metcalfe Realty Company Limited 85 Albert Street Ottawa ON K1P 6A4	GEN
Generator No:		ON5484634			
SIC Code:		531310			
SIC Description:		Real Estate Property Managers			
Approval Years:		2012			
PO Box No:					
Country:					
Status:					
Co Admin:					
Choice of Contact:					
Phone No Admin:					
Contaminated Facility:					
MHSW Facility:					
<u>Detail(s)</u>					

Map Key	Number of Records	Direction/ Distance (m)	Elev/Diff (m)	Site	DB
Waste Class:		252			
Waste Class Name:		WASTE OILS & LUBRICANTS			
Waste Class:		148			
Waste Class Name:		INORGANIC LABORATORY CHEMICALS			
Waste Class:		331			
Waste Class Name:		WASTE COMPRESSED GASES			
Waste Class:		112			
Waste Class Name:		ACID WASTE - HEAVY METALS			
Waste Class:		145			
Waste Class Name:		PAINT/PIGMENT/COATING RESIDUES			
Waste Class:		146			
Waste Class Name:		OTHER SPECIFIED INORGANICS			
Waste Class:		122			
Waste Class Name:		ALKALINE WASTES - OTHER METALS			

[82](#) 24 of 33 **NE/179.0** **74.2 / -2.68** **Dorsey School of Business**
75 Albert Street Suite 101
Ottawa ON **GEN**

Generator No: ON6761144
SIC Code: 611510, 611690
SIC Description: TECHNICAL AND TRADE SCHOOLS, ALL OTHER SCHOOLS AND INSTRUCTION
Approval Years: 2013
PO Box No:
Country:
Status:
Co Admin:
Choice of Contact:
Phone No Admin:
Contaminated Facility:
MHSW Facility:

Detail(s)

Waste Class: 264
Waste Class Name: PHOTOPROCESSING WASTES

Waste Class: 131
Waste Class Name: NEUTRALIZED WASTES - HEAVY METALS

Waste Class: 312
Waste Class Name: PATHOLOGICAL WASTES

Waste Class: 148
Waste Class Name: INORGANIC LABORATORY CHEMICALS

[82](#) 25 of 33 **NE/179.0** **74.2 / -2.68** **75 Albert St**
Ottawa ON K1P5E7 **EHS**

Order No: 20160602035 **Nearest Intersection:**
Status: C **Municipality:**
Report Type: Standard Report **Client Prov/State:** ON
Report Date: 07-JUN-16 **Search Radius (km):** .25
Date Received: 02-JUN-16 **X:** -75.695461
Previous Site Name: **Y:** 45.422277
Lot/Building Size:

Map Key	Number of Records	Direction/ Distance (m)	Elev/Diff (m)	Site	DB
---------	-------------------	-------------------------	---------------	------	----

Additional Info Ordered:

82	26 of 33	NE/179.0	74.2 / -2.68	Dr. Lorne S. Weiner 211-75 Albert Street Ottawa ON K1P 5E7	GEN
Generator No:		ON6391990			
SIC Code:		621110			
SIC Description:		OFFICES OF PHYSICIANS			
Approval Years:		2016			
PO Box No:					
Country:		Canada			
Status:					
Co Admin:		Karen J Harrison			
Choice of Contact:		CO_OFFICIAL			
Phone No Admin:		613-238-4949 Ext.			
Contaminated Facility:		No			
MHSW Facility:		No			

Detail(s)

Waste Class: 312
Waste Class Name: PATHOLOGICAL WASTES

82	27 of 33	NE/179.0	74.2 / -2.68	Dorsey School of Business 75 Albert Street Suite 101 Ottawa ON K1P5E7	GEN
Generator No:		ON6761144			
SIC Code:		611510, 611690			
SIC Description:		TECHNICAL AND TRADE SCHOOLS, ALL OTHER SCHOOLS AND INSTRUCTION			
Approval Years:		2016			
PO Box No:					
Country:		Canada			
Status:					
Co Admin:		Diane Grzela			
Choice of Contact:		CO_OFFICIAL			
Phone No Admin:		6138299059 Ext.540			
Contaminated Facility:		No			
MHSW Facility:		No			

Detail(s)

Waste Class: 131
Waste Class Name: NEUTRALIZED WASTES - HEAVY METALS

Waste Class: 312
Waste Class Name: PATHOLOGICAL WASTES

Waste Class: 264
Waste Class Name: PHOTOPROCESSING WASTES

Waste Class: 148
Waste Class Name: INORGANIC LABORATORY CHEMICALS

82	28 of 33	NE/179.0	74.2 / -2.68	Dr. Lorne S. Weiner 211-75 Albert Street Ottawa ON K1P 5E7	GEN
Generator No:		ON6391990			
SIC Code:		621110			

Map Key	Number of Records	Direction/ Distance (m)	Elev/Diff (m)	Site	DB
SIC Description:		OFFICES OF PHYSICIANS			
Approval Years:		2015			
PO Box No:					
Country:		Canada			
Status:					
Co Admin:		Karen J Harrison			
Choice of Contact:		CO_OFFICIAL			
Phone No Admin:		613-238-4949 Ext.			
Contaminated Facility:		No			
MHSW Facility:		No			
<u>Detail(s)</u>					
Waste Class:		312			
Waste Class Name:		PATHOLOGICAL WASTES			

82	29 of 33	NE/179.0	74.2 / -2.68	Dorsey School of Business 75 Albert Street Suite 101 Ottawa ON K1P5E7	GEN
Generator No:		ON6761144			
SIC Code:		611510, 611690			
SIC Description:		TECHNICAL AND TRADE SCHOOLS, ALL OTHER SCHOOLS AND INSTRUCTION			
Approval Years:		2015			
PO Box No:					
Country:		Canada			
Status:					
Co Admin:		Corrine McFadden			
Choice of Contact:		CO_OFFICIAL			
Phone No Admin:		9054484130 Ext.540			
Contaminated Facility:		No			
MHSW Facility:		No			
<u>Detail(s)</u>					
Waste Class:		312			
Waste Class Name:		PATHOLOGICAL WASTES			
Waste Class:		148			
Waste Class Name:		INORGANIC LABORATORY CHEMICALS			
Waste Class:		131			
Waste Class Name:		NEUTRALIZED WASTES - HEAVY METALS			
Waste Class:		264			
Waste Class Name:		PHOTOPROCESSING WASTES			

82	30 of 33	NE/179.0	74.2 / -2.68	Dorsey School of Business 75 Albert Street Suite 101 Ottawa ON K1P5E7	GEN
Generator No:		ON6761144			
SIC Code:		611510, 611690			
SIC Description:		TECHNICAL AND TRADE SCHOOLS, ALL OTHER SCHOOLS AND INSTRUCTION			
Approval Years:		2014			
PO Box No:					
Country:		Canada			
Status:					
Co Admin:		Corrine McFadden			
Choice of Contact:		CO_ADMIN			
Phone No Admin:		9054484130 Ext.540			
Contaminated Facility:		No			
MHSW Facility:		No			

Map Key	Number of Records	Direction/ Distance (m)	Elev/Diff (m)	Site	DB
---------	-------------------	----------------------------	------------------	------	----

Detail(s)

Waste Class: 312
Waste Class Name: PATHOLOGICAL WASTES

Waste Class: 264
Waste Class Name: PHOTOPROCESSING WASTES

Waste Class: 148
Waste Class Name: INORGANIC LABORATORY CHEMICALS

Waste Class: 131
Waste Class Name: NEUTRALIZED WASTES - HEAVY METALS

82	31 of 33	NE/179.0	74.2 / -2.68	Dorsey School of Business 75 Albert Street Suite 101 Ottawa ON K1P5E7	GEN
--------------------	----------	----------	--------------	---	-----

Generator No: ON6761144
SIC Code:
SIC Description:
Approval Years: As of Dec 2017
PO Box No:
Country: Canada
Status: Registered
Co Admin:
Choice of Contact:
Phone No Admin:
Contaminated Facility:
MHSW Facility:

Detail(s)

Waste Class: 148 B
Waste Class Name: Misc. wastes and inorganic chemicals

Waste Class: 264 L
Waste Class Name: Photoprocessing wastes

Waste Class: 212 I
Waste Class Name: Aliphatic solvents and residues

Waste Class: 131 H
Waste Class Name: Neutralized solutions - containing heavy metals

Waste Class: 212 L
Waste Class Name: Aliphatic solvents and residues

Waste Class: 312 P
Waste Class Name: Pathological wastes

Waste Class: 262 L
Waste Class Name: Detergents and soaps

Waste Class: 263 B
Waste Class Name: Misc. waste organic chemicals

Waste Class: 264 T
Waste Class Name: Photoprocessing wastes

82	32 of 33	NE/179.0	74.2 / -2.68	Dr. Lorne S. Weiner	GEN
--------------------	----------	----------	--------------	---------------------	-----

Map Key	Number of Records	Direction/ Distance (m)	Elev/Diff (m)	Site	DB
				211-75 Albert Street Ottawa ON K1P 5E7	
Generator No:		ON6391990			
SIC Code:					
SIC Description:					
Approval Years:		As of Dec 2018			
PO Box No:					
Country:		Canada			
Status:		Registered			
Co Admin:					
Choice of Contact:					
Phone No Admin:					
Contaminated Facility:					
MHSW Facility:					
<u>Detail(s)</u>					
Waste Class:		312 P			
Waste Class Name:		Pathological wastes			
82	33 of 33	NE/179.0	74.2 / -2.68	Dr. Lorne S. Weiner 211-75 Albert Street Ottawa ON K1P 5E7	GEN
Generator No:		ON6391990			
SIC Code:					
SIC Description:					
Approval Years:		As of Jul 2020			
PO Box No:					
Country:		Canada			
Status:		Registered			
Co Admin:					
Choice of Contact:					
Phone No Admin:					
Contaminated Facility:					
MHSW Facility:					
<u>Detail(s)</u>					
Waste Class:		312 P			
Waste Class Name:		Pathological wastes			
83	1 of 1	WSW/179.3	77.9 / 1.00	171 Slater St Ottawa ON OTTAWA ON	SPL
Ref No:	1-FUT6L			Municipality No:	
Year:				Nature of Damage:	
Incident Dt:	5/14/2021 1:29:00 PM			Discharger Report:	
Dt MOE Arvl on Scn:				Material Group:	
MOE Reported Dt:	5/14/2021 3:08:09 PM			Health/Env Conseq:	0 No Impact
Dt Document Closed:	5/17/2021 3:03:11 PM			Agency Involved:	
Site No:					
Facility Name:					
MOE Response:	Desktop Response				
Site County/District:					
Site Geo Ref Meth:					
Site District Office:	Ottawa District Office				
Nearest Watercourse:					
Site Name:					
Site Address:	171 Slater St Ottawa ON				
Site Region:					
Site Municipality:	OTTAWA				

Map Key	Number of Records	Direction/ Distance (m)	Elev/Diff (m)	Site	DB
Site Lot: Site Conc: Site Geo Ref Accu: Site Map Datum: Northing: Easting: Incident Cause: Incident Event: Leak/Break Environment Impact: 1 Minor Impact Nature of Impact: Contaminant Qty: 297 kilogram (kg) System Facility Address: Client Name: Client Type: Call Report Locatn Geodata: {"integration_ids":["PR00004290775"],"wkts":["POINT (-75.6983195000 45.4201491000)","creation_date":"2021-05-14"} Contaminant Code: Contaminant Name: REFRIGERANT GAS R 404A Contaminant Limit 1: Contam Limit Freq 1: Contaminant UN No 1: Receiving Medium: Air Receiving Environment: Incident Reason: Equipment failure/malfunction Incident Summary: COMINAR: REF leak to atm, R134A Activity Preceding Spill: Normal operations Property 2nd Watershed: Lower Ottawa Property Tertiary Watershed: 02LA-Rideau Sector Type: SAC Action Class: Source Type: Valve/Fitting/Piping					

84	1 of 3	NW/180.2	79.6 / 2.69	118 Sparks St Ottawa ON K1P5B6	EHS
Order No: 20171221054 Status: C Report Type: Standard Report Report Date: 28-DEC-17 Date Received: 21-DEC-17 Previous Site Name: Lot/Building Size: Additional Info Ordered: Fire Insur. Maps and/or Site Plans Nearest Intersection: Municipality: Client Prov/State: ON Search Radius (km): .25 X: -75.697991 Y: 45.42231					

84	2 of 3	NW/180.2	79.6 / 2.69	118 Sparks Street Limited Partnership 118 Sparks Street Ottawa ON K1P 5T2	GEN
Generator No: ON7355467 SIC Code: SIC Description: Approval Years: As of Nov 2021 PO Box No: Country: Canada Status: Registered Co Admin: Choice of Contact: Phone No Admin: Contaminated Facility: MHSW Facility:					

Map Key	Number of Records	Direction/ Distance (m)	Elev/Diff (m)	Site	DB
<u>Detail(s)</u>					
Waste Class:		148 C			
Waste Class Name:		Misc. wastes and inorganic chemicals			
Waste Class:		263 I			
Waste Class Name:		Misc. waste organic chemicals			
Waste Class:		145 I			
Waste Class Name:		Wastes from the use of pigments, coatings and paints			
Waste Class:		331 I			
Waste Class Name:		Waste compressed gases including cylinders			

[84](#) 3 of 3 **NW/180.2** **79.6 / 2.69** **118 Sparks Street Limited Partnership
118 Sparks Street
Ottawa ON K1P 5T2** **GEN**

Generator No: ON7355467
SIC Code:
SIC Description:
Approval Years: As of Oct 2022
PO Box No:
Country: Canada
Status: Registered
Co Admin:
Choice of Contact:
Phone No Admin:
Contaminated Facility:
MHSW Facility:

Detail(s)

Waste Class: 263 I
Waste Class Name: ORGANIC LABORATORY CHEMICALS

Waste Class: 148 C
Waste Class Name: INORGANIC LABORATORY CHEMICALS

Waste Class: 331 I
Waste Class Name: WASTE COMPRESSED GASES

Waste Class: 145 I
Waste Class Name: PAINT/PIGMENT/COATING RESIDUES

[85](#) 1 of 16 **ENE/181.6** **72.3 / -4.60** **CPAD TECHNOLOGY INC.
66 SLATER ST FLOOR 6
OTTAWA ON K1P 5H1** **SCT**

Established: 1986
Plant Size (ft²): 24000
Employment: 50

--Details--

Description: EXPLOSIVES
SIC/NAICS Code: 2892

Description: CHEMICALS AND CHEMICAL PREPARATIONS, NOT ELSEWHERE CLASSIFIED
SIC/NAICS Code: 2899

Description: COMMUNICATIONS EQUIPMENT, NOT ELSEWHERE CLASSIFIED
SIC/NAICS Code: 3669

Map Key	Number of Records	Direction/ Distance (m)	Elev/Diff (m)	Site	DB
Description:		MEASURING AND CONTROLLING DEVICES, NOT ELSEWHERE CLASSIFIED			
SIC/NAICS Code:		3829			
85	2 of 16	ENE/181.6	72.3 / -4.60	PACIFIC INTERNATIONAL EQUITIES CORP. 66 SLATER STREET MECHANICAL ROOM OTTAWA ON K1P 5H1	GEN
Generator No:		ON2126200			
SIC Code:		7512			
SIC Description:		NON-RES. BLDG. OPER.			
Approval Years:		96,97,98			
PO Box No:					
Country:					
Status:					
Co Admin:					
Choice of Contact:					
Phone No Admin:					
Contaminated Facility:					
MHSW Facility:					
<u>Detail(s)</u>					
Waste Class:		212			
Waste Class Name:		ALIPHATIC SOLVENTS			
85	3 of 16	ENE/181.6	72.3 / -4.60	PACIFIC INTERNATIONAL EQUITIES CORP. MECHANICAL ROOM 66 SLATER STREET OTTAWA ON K1P 5H1	GEN
Generator No:		ON2126200			
SIC Code:		7512			
SIC Description:		NON-RES. BLDG. OPER.			
Approval Years:		99,00,01			
PO Box No:					
Country:					
Status:					
Co Admin:					
Choice of Contact:					
Phone No Admin:					
Contaminated Facility:					
MHSW Facility:					
<u>Detail(s)</u>					
Waste Class:		212			
Waste Class Name:		ALIPHATIC SOLVENTS			
85	4 of 16	ENE/181.6	72.3 / -4.60	66 Slater Street Ottawa ON	EHS
Order No:		20050207002		Nearest Intersection: Elgin and Slater	
Status:		C		Municipality:	
Report Type:				Client Prov/State: ON	
Report Date:		2/15/2005		Search Radius (km): 0.25	
Date Received:		2/7/2005		X: -75.694659	
Previous Site Name:				Y: 45.421493	
Lot/Building Size:		250,000 sf			
Additional Info Ordered:					

Map Key	Number of Records	Direction/ Distance (m)	Elev/Diff (m)	Site	DB
85	5 of 16	ENE/181.6	72.3 / -4.60	PACIFIC INTERNATIONAL EQUITIES CORP. MECHANICAL ROOMS 66 SLATER STREET OTTAWA ON K1P 5H1	GEN
Generator No: ON2126200 SIC Code: 531310 SIC Description: Real Estate Property Managers Approval Years: 05 PO Box No: Country: Status: Co Admin: Choice of Contact: Phone No Admin: Contaminated Facility: MHSW Facility:					
Detail(s)					
Waste Class: 212					
Waste Class Name: ALIPHATIC SOLVENTS					
Waste Class: 221					
Waste Class Name: LIGHT FUELS					
85	6 of 16	ENE/181.6	72.3 / -4.60	66 Slater Street Ottawa ON K1P 5H1	EHS
Order No: 20091005018 Status: C Report Type: Custom Report Report Date: 10/13/2009 Date Received: 10/5/2009 Previous Site Name: Lot/Building Size: Additional Info Ordered:		Nearest Intersection: Municipality: Client Prov/State: ON Search Radius (km): 0.25 X: -75.694302 Y: 45.421345			
85	7 of 16	ENE/181.6	72.3 / -4.60	City of Ottawa 66 Slater Street Ottawa ON	SPL
Ref No: 4457-9PRTYE Year: Incident Dt: 2014/10/10 Dt MOE Arvl on Scn: MOE Reported Dt: 2014/10/10 Dt Document Closed: 2014/10/15 Site No: NA Facility Name: MOE Response: No Field Response Site County/District: Site Geo Ref Meth: Site District Office: Nearest Watercourse: Site Name: CB<UNOFFICIAL> Site Address: 66 Slater Street Site Region: Site Municipality: Ottawa Site Lot: Site Conc: Site Geo Ref Accu: Site Map Datum: Northing:		Municipality No: Nature of Damage: Discharger Report: Material Group: Health/Env Conseq: Agency Involved:			

Map Key	Number of Records	Direction/ Distance (m)	Elev/Diff (m)	Site	DB
Easting: Incident Cause: Leak/Break Incident Event: Environment Impact: Confirmed Nature of Impact: Soil Contamination Contaminant Qty: 20 L System Facility Address: Client Name: City of Ottawa Client Type: Call Report Locatn Geodata: Contaminant Code: 27 Contaminant Name: COOLANT N.O.S. Contaminant Limit 1: Contam Limit Freq 1: Contaminant UN No 1: Receiving Medium: Receiving Environment: Incident Reason: Equipment Failure Incident Summary: 20L spill of coolant Activity Preceding Spill: Property 2nd Watershed: Property Tertiary Watershed: Sector Type: Motor Vehicle SAC Action Class: Land Spills Source Type:					
85	8 of 16	ENE/181.6	72.3 / -4.60	OC Transpo Bus Services Ottawa<UNOFFICIAL> 66 Slater St Ottawa ON	SPL
Ref No: 7603-9PRTVJ Year: Incident Dt: 2014/10/10 Dt MOE Arvl on Scn: MOE Reported Dt: 2014/10/10 Dt Document Closed: 2014/11/17 Site No: NA Facility Name: MOE Response: No Field Response Site County/District: Site Geo Ref Meth: Site District Office: Nearest Watercourse: Site Name: road allowance<UNOFFICIAL> Site Address: 66 Slater St Site Region: Site Municipality: Ottawa Site Lot: Site Conc: Site Geo Ref Accu: Site Map Datum: Northing: 5030003 Easting: 694385 Incident Cause: Leak/Break Incident Event: Environment Impact: Not Anticipated Nature of Impact: Air Pollution Contaminant Qty: 20 L System Facility Address: Client Name: OC Transpo Bus Services Ottawa<UNOFFICIAL> Client Type: Call Report Locatn Geodata: Contaminant Code: 15 Contaminant Name: OIL (PETROLEUM BASED, NOT SPECIFIED)					

Map Key	Number of Records	Direction/ Distance (m)	Elev/Diff (m)	Site	DB
Contaminant Limit 1: Contam Limit Freq 1: Contaminant UN No 1: Receiving Medium: Receiving Environment: Incident Reason: Equipment Failure Incident Summary: OC Transpo: motor oil to road & catch basin; cntnd & clng Activity Preceding Spill: Property 2nd Watershed: Property Tertiary Watershed: Sector Type: Pipeline/Components SAC Action Class: Watercourse Spills Source Type:					

85	9 of 16	ENE/181.6	72.3 / -4.60	66 Slater St Ottawa ON K1A0P4	EHS
Order No: 20150212042 Status: C Report Type: Custom Report Report Date: 19-FEB-15 Date Received: 12-FEB-15 Previous Site Name: Lot/Building Size: Additional Info Ordered:					
Nearest Intersection: Municipality: Client Prov/State: ON Search Radius (km): .25 X: -75.694284 Y: 45.42135					

85	10 of 16	ENE/181.6	72.3 / -4.60	20 VIC MANAGEMENT INC./SOCIETE DE GESTION 20 VIC INC. 66 SLATER Street OTTAWA Toronto K1P 5H1 CITY OF OTTAWA ON	EBR
EBR Registry No: 012-8511 Ministry Ref No: 1000014371 Notice Type: Instrument Decision Notice Stage: Notice Date: August 18, 2017 Proposal Date: August 31, 2016 Year: 2016 Instrument Type: (EPA Part II.1-air) - Environmental Compliance Approval (project type: air) Off Instrument Name: Posted By: Company Name: 20 VIC MANAGEMENT INC./SOCIETE DE GESTION 20 VIC INC. Site Address: Location Other: Proponent Name: Proponent Address: 1 QUEEN Street East, TORONTO Ontario, Canada M5C2W5 Comment Period: URL:					
Decision Posted: Exception Posted: Section: Act 1: Act 2: Site Location Map:					
Site Location Details: 66 SLATER Street OTTAWA Toronto K1P 5H1 CITY OF OTTAWA					

85	11 of 16	ENE/181.6	72.3 / -4.60	City of Ottawa 66 Slater St. Ottawa ON	SPL
Ref No: 3012-AKN326 Municipality No:					

Map Key	Number of Records	Direction/ Distance (m)	Elev/Diff (m)	Site	DB
Year:				Nature of Damage:	
Incident Dt:	3/20/2017			Discharger Report:	
Dt MOE Arvl on Scn:				Material Group:	
MOE Reported Dt:	3/20/2017			Health/Env Conseq:	2 - Minor Environment
Dt Document Closed:				Agency Involved:	
Site No:					
Facility Name:					
MOE Response:					
Site County/District:					
Site Geo Ref Meth:					
Site District Office:		Ottawa			
Nearest Watercourse:					
Site Name:		OC Transpo Coolant Spill<UNOFFICIAL>			
Site Address:		66 Slater St.			
Site Region:		Eastern			
Site Municipality:		Ottawa			
Site Lot:					
Site Conc:					
Site Geo Ref Accu:					
Site Map Datum:					
Northing:		5029998			
Easting:		445680			
Incident Cause:					
Incident Event:		Leak/Break			
Environment Impact:					
Nature of Impact:					
Contaminant Qty:		6 L			
System Facility Address:					
Client Name:		City of Ottawa			
Client Type:		Municipal Government			
Call Report Locatn Geodata:					
Contaminant Code:		27			
Contaminant Name:		COOLANT N.O.S.			
Contaminant Limit 1:					
Contam Limit Freq 1:					
Contaminant UN No 1:		n/a			
Receiving Medium:					
Receiving Environment:		Land; Surface Water; Source Water Zone			
Incident Reason:		Equipment Failure			
Incident Summary:		OC Transpo: 6L of coolant to grd/cb's - Contained/Cleaning			
Activity Preceding Spill:					
Property 2nd Watershed:					
Property Tertiary Watershed:					
Sector Type:		Miscellaneous Industrial			
SAC Action Class:					
Source Type:		Motor Vehicle			

85	12 of 16	ENE/181.6	72.3 / -4.60	CUSHMAN & WAKEFIELD ASSET SERVICES INC./ SERVICES D'ACTIFS CUSHMAN ET WAKEFIELD INC. 66 SLATER ST OTTAWA ON K1P 5H1	ECA
--------------------	----------	-----------	--------------	--	------------

Approval No:	1101232	MOE District:	Ottawa
Approval Date:	2017-08-11	City:	OTTAWA
Status:	Active	Longitude:	-75.69416667
Record Type:	ECA	Latitude:	45.42138889
Link Source:	MOFA	Geometry X:	
SWP Area Name:	Rideau Valley	Geometry Y:	
Approval Type:	ECA-AIR		
Project Type:	AIR		
Business Name:	CUSHMAN & WAKEFIELD ASSET SERVICES INC./ SERVICES D'ACTIFS CUSHMAN ET WAKEFIELD INC.		
Address:	66 SLATER ST		
Full Address:			

Map Key	Number of Records	Direction/ Distance (m)	Elev/Diff (m)	Site	DB
Full PDF Link:		http://www.accessenvironment.ene.gov.on.ca/AEWeb/ae/ViewDocument.action?documentRefID=2041530			
PDF Site Location:					
85	13 of 16	ENE/181.6	72.3 / -4.60	66 Slater St Ottawa ON K1P5H1	EHS
Order No:	20161213024			Nearest Intersection:	
Status:	C			Municipality:	
Report Type:	Standard Report			Client Prov/State:	ON
Report Date:	19-DEC-16			Search Radius (km):	.25
Date Received:	13-DEC-16			X:	-75.694284
Previous Site Name:				Y:	45.42135
Lot/Building Size:					
Additional Info Ordered:	Fire Insur. Maps and/or Site Plans; City Directory				
85	14 of 16	ENE/181.6	72.3 / -4.60	CUSHMAN & WAKEFIELD ASSET SERVICES ULC/SERVICES D'ACTIFS CUSHMAN ET WAKEFIELD SRI 66 SLATER ST OTTAWA ON K1P 5H1	ECA
Approval No:	0001101232			MOE District:	Ottawa
Approval Date:	2017-08-11			City:	
Status:	Active			Longitude:	-75.69416667
Record Type:	ECA			Latitude:	45.42138889
Link Source:	MOFA			Geometry X:	
SWP Area Name:	Rideau Valley			Geometry Y:	
Approval Type:	ECA-AIR				
Project Type:	AIR				
Business Name:	CUSHMAN & WAKEFIELD ASSET SERVICES ULC/SERVICES D'ACTIFS CUSHMAN ET WAKEFIELD SRI				
Address:	66 SLATER ST				
Full Address:					
Full PDF Link:	http://www.accessenvironment.ene.gov.on.ca/AEWeb/ae/ViewDocument.action?documentRefID=2041530				
PDF Site Location:					
85	15 of 16	ENE/181.6	72.3 / -4.60	Colonnade Bridgeport 66 Slater Street Ottawa ON K1P 5K8	GEN
Generator No:	ON4487421				
SIC Code:					
SIC Description:					
Approval Years:	As of Jul 2020				
PO Box No:					
Country:	Canada				
Status:	Registered				
Co Admin:					
Choice of Contact:					
Phone No Admin:					
Contaminated Facility:					
MHSW Facility:					
Detail(s)					
Waste Class:	221 L				
Waste Class Name:	Light fuels				
85	16 of 16	ENE/181.6	72.3 / -4.60	Colonnade Bridgeport 66 Slater Street	GEN

Map Key	Number of Records	Direction/ Distance (m)	Elev/Diff (m)	Site	DB
Ottawa ON K1P 5K8					
Generator No: SIC Code: SIC Description: Approval Years: PO Box No: Country: Status: Co Admin: Choice of Contact: Phone No Admin: Contaminated Facility: MHSW Facility:		ON4487421 As of Jan 2021 Canada Registered			
<u>Detail(s)</u>					
Waste Class: Waste Class Name:		221 L Light fuels			
86	1 of 3	S/183.2	75.9 / -1.00	234 Laurier Avenue West Ottawa ON K1N 5X8	EHS
Order No: Status: Report Type: Report Date: Date Received: Previous Site Name: Lot/Building Size: Additional Info Ordered:		20191217043 C Standard Report 20-DEC-19 17-DEC-19 Nearest Intersection: Municipality: Client Prov/State: ON Search Radius (km): .25 X: -75.6962192 Y: 45.4192949			
86	2 of 3	S/183.2	75.9 / -1.00	234 Laurier Avenue West Ottawa ON K1N 5X8	EHS
Order No: Status: Report Type: Report Date: Date Received: Previous Site Name: Lot/Building Size: Additional Info Ordered:		20191217043 C Standard Report 20-DEC-19 17-DEC-19 Nearest Intersection: Municipality: Client Prov/State: ON Search Radius (km): .25 X: -75.6962192 Y: 45.4192949			
86	3 of 3	S/183.2	75.9 / -1.00	234 Laurier Avenue West Ottawa ON K1N 5X8	EHS
Order No: Status: Report Type: Report Date: Date Received: Previous Site Name: Lot/Building Size: Additional Info Ordered:		20191217043 C Standard Report 20-DEC-19 17-DEC-19 Nearest Intersection: Municipality: Client Prov/State: ON Search Radius (km): .25 X: -75.6962192 Y: 45.4192949			
87	1 of 2	ESE/183.3	73.8 / -3.04	151 Metcalfe St Ottawa ON K2P1N8	EHS

Map Key	Number of Records	Direction/ Distance (m)	Elev/Diff (m)	Site	DB
Order No: 20151210142 Status: C Report Type: Standard Report Report Date: 14-DEC-15 Date Received: 10-DEC-15 Previous Site Name: Lot/Building Size: Additional Info Ordered: City Directory Nearest Intersection: Municipality: Client Prov/State: ON Search Radius (km): .25 X: -75.694386 Y: 45.419886					
87	2 of 2	ESE/183.3	73.8 / -3.04	Morguard Investments Limited 151 Metcalfe St Ottawa ON L3Z3J2	GEN
Generator No: ON4782941 SIC Code: SIC Description: Approval Years: As of Dec 2017 PO Box No: Country: Canada Status: Registered Co Admin: Choice of Contact: Phone No Admin: Contaminated Facility: MHSW Facility:					
<u>Detail(s)</u>					
Waste Class: 252 L Waste Class Name: Waste crankcase oils and lubricants					
88	1 of 3	ENE/183.9	72.5 / -4.36	90 Elgin Street Ottawa ON K1P 5E9	EHS
Order No: 20311700182 Status: C Report Type: Standard Report Report Date: 23-NOV-20 Date Received: 17-NOV-20 Previous Site Name: Lot/Building Size: Additional Info Ordered: Fire Insur. Maps and/or Site Plans Nearest Intersection: Municipality: Client Prov/State: ON Search Radius (km): .25 X: -75.6946522 Y: 45.4220726					
88	2 of 3	ENE/183.9	72.5 / -4.36	90 Elgin Street Ottawa ON K1P 5E9	EHS
Order No: 20311700182 Status: C Report Type: Standard Report Report Date: 23-NOV-20 Date Received: 17-NOV-20 Previous Site Name: Lot/Building Size: Additional Info Ordered: Fire Insur. Maps and/or Site Plans Nearest Intersection: Municipality: Client Prov/State: ON Search Radius (km): .25 X: -75.6946522 Y: 45.4220726					
88	3 of 3	ENE/183.9	72.5 / -4.36	90 Elgin Street Ottawa ON K1P 5E9	EHS

Map Key	Number of Records	Direction/ Distance (m)	Elev/Diff (m)	Site	DB
Order No:	20311700182			Nearest Intersection:	
Status:	C			Municipality:	
Report Type:	Standard Report			Client Prov/State:	ON
Report Date:	23-NOV-20			Search Radius (km):	.25
Date Received:	17-NOV-20			X:	-75.6946522
Previous Site Name:				Y:	45.4220726
Lot/Building Size:					
Additional Info Ordered:	Fire Insur. Maps and/or Site Plans				

<u>89</u>	1 of 1	W/188.8	78.9 / 2.05	ON	BORE
Borehole ID:	613401			Inclin FLG:	No
OGF ID:	215514692			SP Status:	Initial Entry
Status:				Surv Elev:	No
Type:	Borehole			Piezometer:	No
Use:				Primary Name:	
Completion Date:				Municipality:	
Static Water Level:				Lot:	
Primary Water Use:				Township:	
Sec. Water Use:				Latitude DD:	45.421043
Total Depth m:	-999			Longitude DD:	-75.698775
Depth Ref:	Ground Surface			UTM Zone:	18
Depth Elev:				Easting:	445331
Drill Method:				Northing:	5029962
Orig Ground Elev m:	68.6			Location Accuracy:	
Elev Reliabil Note:				Accuracy:	Not Applicable
DEM Ground Elev m:	70.8				
Concession:					
Location D:					
Survey D:					
Comments:					

Borehole Geology Stratum

Geology Stratum ID:	218394968			Mat Consistency:	
Top Depth:	0			Material Moisture:	
Bottom Depth:	1.1			Material Texture:	
Material Color:				Non Geo Mat Type:	
Material 1:	Sand			Geologic Formation:	
Material 2:				Geologic Group:	
Material 3:				Geologic Period:	
Material 4:				Depositional Gen:	
Gsc Material Description:					
Stratum Description:	SAND.				
Geology Stratum ID:	218394969			Mat Consistency:	Dense
Top Depth:	1.1			Material Moisture:	
Bottom Depth:				Material Texture:	
Material Color:	Grey			Non Geo Mat Type:	
Material 1:	Bedrock			Geologic Formation:	
Material 2:				Geologic Group:	
Material 3:				Geologic Period:	
Material 4:				Depositional Gen:	
Gsc Material Description:					
Stratum Description:	BEDROCK. BEDROCK. GREY. 0000015SE. UNSPECIFIED. VERY DENSE. BEDROCK. LT. SIL **Note: Many records provided by the department have a truncated [Stratum Description] field.				

Source

Source Type:	Data Survey	Source Appl:	Spatial/Tabular
Source Orig:	Geological Survey of Canada	Source Idem:	1

Map Key	Number of Records	Direction/ Distance (m)	Elev/Diff (m)	Site	DB
Source Date:	1956-1972			Scale or Res:	Varies
Confidence:	M			Horizontal:	NAD27
Observatio:				Verticalda:	Mean Average Sea Level
Source Name:	Urban Geology Automated Information System (UGAIS)				
Source Details:	File: OTTAWA2.txt RecordID: 059090 NTS_Sheet: 31G05G				
Confiden 1:	Reliable information but incomplete.				
Source List					
Source Identifier:	1			Horizontal Datum:	NAD27
Source Type:	Data Survey			Vertical Datum:	Mean Average Sea Level
Source Date:	1956-1972			Projection Name:	Universal Transverse Mercator
Scale or Resolution:	Varies				
Source Name:	Urban Geology Automated Information System (UGAIS)				
Source Originators:	Geological Survey of Canada				
<u>90</u>	1 of 1	S/192.8	75.9 / -1.00	Financial Transactions and Reports Analysis Centre of Canada	ECA
				Ottawa ON K1P 1H7	
Approval No:	0702-5EZR4			MOE District:	Ottawa
Approval Date:	2002-11-01			City:	
Status:	Approved			Longitude:	-75.69633
Record Type:	ECA			Latitude:	45.419205
Link Source:	IDS			Geometry X:	
SWP Area Name:	Rideau Valley			Geometry Y:	
Approval Type:	ECA-AIR				
Project Type:	AIR				
Business Name:	Financial Transactions and Reports Analysis Centre of Canada				
Address:					
Full Address:					
Full PDF Link:	https://www.accessenvironment.ene.gov.on.ca/instruments/7137-5A6JET-14.pdf				
PDF Site Location:					
<u>91</u>	1 of 1	N/193.1	78.4 / 1.48	ON	BORE
Borehole ID:	613439			Inclin FLG:	No
OGF ID:	215514727			SP Status:	Initial Entry
Status:				Surv Elev:	No
Type:	Borehole			Piezometer:	No
Use:				Primary Name:	
Completion Date:				Municipality:	
Static Water Level:	0.6			Lot:	
Primary Water Use:				Township:	
Sec. Water Use:				Latitude DD:	45.422678
Total Depth m:	-999			Longitude DD:	-75.696367
Depth Ref:	Ground Surface			UTM Zone:	18
Depth Elev:				Easting:	445521
Drill Method:				Northing:	5030142
Orig Ground Elev m:	73.3			Location Accuracy:	
Elev Reliabil Note:				Accuracy:	Not Applicable
DEM Ground Elev m:	75.8				
Concession:					
Location D:					
Survey D:					
Comments:					
Borehole Geology Stratum					
Geology Stratum ID:	218395164			Mat Consistency:	Loose

Map Key	Number of Records	Direction/ Distance (m)	Elev/Diff (m)	Site	DB
Top Depth:	1.5			Material Moisture:	
Bottom Depth:	2.3			Material Texture:	
Material Color:				Non Geo Mat Type:	
Material 1:	Silt			Geologic Formation:	
Material 2:	Pebbles			Geologic Group:	
Material 3:				Geologic Period:	
Material 4:				Depositional Gen:	
Gsc Material Description:					
Stratum Description:		SILT. LOOSE, WATER STABLE AT 238.6 FEET.			
Geology Stratum ID:	218395167			Mat Consistency:	
Top Depth:	3			Material Moisture:	
Bottom Depth:				Material Texture:	
Material Color:				Non Geo Mat Type:	
Material 1:	Bedrock			Geologic Formation:	
Material 2:				Geologic Group:	
Material 3:				Geologic Period:	
Material 4:				Depositional Gen:	
Gsc Material Description:					
Stratum Description:		BEDROCK. 00000 012 00040 020 00090 025 00115 033 00000021000400180009000600 **Note: Many records provided by the department have a truncated [Stratum Description] field.			
Geology Stratum ID:	218395163			Mat Consistency:	
Top Depth:	0			Material Moisture:	
Bottom Depth:	1.5			Material Texture:	
Material Color:				Non Geo Mat Type:	
Material 1:	Fill			Geologic Formation:	
Material 2:				Geologic Group:	
Material 3:				Geologic Period:	
Material 4:				Depositional Gen:	fill
Gsc Material Description:					
Stratum Description:		FILL.			
Geology Stratum ID:	218395166			Mat Consistency:	
Top Depth:	2.6			Material Moisture:	
Bottom Depth:	3			Material Texture:	
Material Color:				Non Geo Mat Type:	
Material 1:	Till			Geologic Formation:	
Material 2:	Clay			Geologic Group:	
Material 3:				Geologic Period:	
Material 4:				Depositional Gen:	
Gsc Material Description:					
Stratum Description:		TILL.			
Geology Stratum ID:	218395165			Mat Consistency:	Firm
Top Depth:	2.3			Material Moisture:	
Bottom Depth:	2.6			Material Texture:	
Material Color:				Non Geo Mat Type:	
Material 1:	Silt			Geologic Formation:	
Material 2:	Pebbles			Geologic Group:	
Material 3:				Geologic Period:	
Material 4:				Depositional Gen:	
Gsc Material Description:					
Stratum Description:		SILT. FIRM.			
Source					
Source Type:	Data Survey			Source Appl:	Spatial/Tabular
Source Orig:	Geological Survey of Canada			Source Iden:	1
Source Date:	1956-1972			Scale or Res:	Varies
Confidence:	H			Horizontal:	NAD27
Observatio:				Verticalda:	Mean Average Sea Level
Source Name:	Urban Geology Automated Information System (UGAIS)				
Source Details:	File: OTTAWA2.txt RecordID: 059470 NTS_Sheet: 31G05G				
Confiden 1:	Logged by professional. Exact and complete description of material and properties.				

Map Key	Number of Records	Direction/ Distance (m)	Elev/Diff (m)	Site	DB
---------	-------------------	----------------------------	------------------	------	----

Source List

Source Identifier: 1
Source Type: Data Survey
Source Date: 1956-1972
Scale or Resolution: Varies
Source Name: Urban Geology Automated Information System (UGAIS)
Source Originators: Geological Survey of Canada
Horizontal Datum: NAD27
Vertical Datum: Mean Average Sea Level
Projection Name: Universal Transverse Mercator

92	1 of 1	ESE/193.7	72.9 / -4.00	City of Ottawa 162 Laurier ave west Ottawa ON	SPL
--------------------	--------	-----------	--------------	---	-----

Ref No: 7680-9RUMPJ
Year:
Incident Dt: 2014/12/16
Dt MOE Arvl on Scn:
MOE Reported Dt: 2014/12/16
Dt Document Closed: 2014/12/22
Site No: NA
Facility Name:
MOE Response: N
Site County/District:
Site Geo Ref Meth:
Site District Office:
Nearest Watercourse:
Site Name: CB<UNOFFICIAL>
Site Address: 162 Laurier ave west
Site Region:
Site Municipality: Ottawa
Site Lot:
Site Conc:
Site Geo Ref Accu:
Site Map Datum:
Northing: 5029889
Easting: 445680
Incident Cause: Operator/Human error
Incident Event:
Environment Impact:
Nature of Impact: Land
Contaminant Qty: 5 L
System Facility Address:
Client Name: City of Ottawa
Client Type:
Call Report Locatn Geodata:
Contaminant Code: 21
Contaminant Name: ACID (N.O.S.)
Contaminant Limit 1:
Contam Limit Freq 1:
Contaminant UN No 1:
Receiving Medium:
Receiving Environment:
Incident Reason: Operator/Human Error
Incident Summary: Ottawa 311: Acid to CB
Activity Preceding Spill:
Property 2nd Watershed:
Property Tertiary Watershed:
Sector Type: Container/Drum/Tote
SAC Action Class: Land Spills
Source Type:

Map Key	Number of Records	Direction/ Distance (m)	Elev/Diff (m)	Site	DB
93	1 of 1	SSW/194.9	77.0 / 0.09	Prime Mechanical 151 O'Connor Ottawa ON K2P 2M5	GEN
Generator No:		ON7952211			
SIC Code:		238220			
SIC Description:					
Approval Years:		2011			
PO Box No:					
Country:					
Status:					
Co Admin:					
Choice of Contact:					
Phone No Admin:					
Contaminated Facility:					
MHSW Facility:					
94	1 of 8	E/195.6	71.7 / -5.21	AGRICULTURAL INSTITUTE CANADA 141 LAURIER AVE W SUITE 1112 OTTAWA ON K1P 5J3	SCT
Established:		1920			
Plant Size (ft²):		0			
Employment:		9			
--Details--					
Description:		Other Printing			
SIC/NAICS Code:		323119			
Description:		Book Publishers			
SIC/NAICS Code:		511130			
Description:		Music Publishers			
SIC/NAICS Code:		512230			
94	2 of 8	E/195.6	71.7 / -5.21	NELLCOR PURITAN BENNETT 141 Laurier Ave W Suite 700 Ottawa ON K1P 5J3	SCT
Established:		0000			
Plant Size (ft²):		0			
Employment:		50			
--Details--					
Description:		Manufacturing and Reproducing Magnetic and Optical Media			
SIC/NAICS Code:		334610			
94	3 of 8	E/195.6	71.7 / -5.21	Agricultural Institute of Canada 141 Laurier Ave W Suite 1112 Ottawa ON K1P 5J3	SCT
Established:		1920			
Plant Size (ft²):					
Employment:		9			
--Details--					
Description:		Periodical Publishers			
SIC/NAICS Code:		511120			

Map Key	Number of Records	Direction/ Distance (m)	Elev/Diff (m)	Site	DB
94	4 of 8	E/195.6	71.7 / -5.21	Cdn Psychological Assn 141 Laurier Ave W Suite 702 Ottawa ON K1P 5J3	SCT
Established:		01-DEC-39			
Plant Size (ft²):					
Employment:					
--Details--					
Description:		Professional Organizations			
SIC/NAICS Code:		813920			
94	5 of 8	E/195.6	71.7 / -5.21	gordongroup 141 Laurier Ave W Ottawa ON K1P 5J3	SCT
Established:		1987			
Plant Size (ft²):		4500			
Employment:		20			
--Details--					
Description:		Periodical Publishers			
SIC/NAICS Code:		511120			
Description:		Book Publishers			
SIC/NAICS Code:		511130			
Description:		Graphic Design Services			
SIC/NAICS Code:		541430			
Description:		Administrative Management and General Management Consulting Services			
SIC/NAICS Code:		541611			
Description:		Other Management Consulting Services			
SIC/NAICS Code:		541619			
Description:		Office Administrative Services			
SIC/NAICS Code:		561110			
Description:		Document Preparation Services			
SIC/NAICS Code:		561410			
Description:		Language Schools			
SIC/NAICS Code:		611630			
94	6 of 8	E/195.6	71.7 / -5.21	CPA / APC 141 Laurier Ave W Suite 701 Ottawa ON K1P 5J3	SCT
Established:		01-SEP-51			
Plant Size (ft²):					
Employment:					
--Details--					
Description:		Professional Organizations			
SIC/NAICS Code:		813920			

Map Key	Number of Records	Direction/ Distance (m)	Elev/Diff (m)	Site	DB
94	7 of 8	E/195.6	71.7 / -5.21	141 Laurier Avenue West Ottawa ON K1P 5J3	EHS
Order No:		20110420031		Nearest Intersection:	
Status:		C		Municipality:	
Report Type:		Custom Report		Client Prov/State: ON	
Report Date:		4/28/2011		Search Radius (km): 0.25	
Date Received:		4/20/2011 1:33:44 PM		X: -75.69398	
Previous Site Name:				Y: 45.420781	
Lot/Building Size:					
Additional Info Ordered:					

94	8 of 8	E/195.6	71.7 / -5.21	GILLIN ENGINEERING & CONSTRUCTION LTD. 141 Laurier Ave W. Ottawa ON K1P 5J3	GEN
Generator No:		ON6785389			
SIC Code:					
SIC Description:					
Approval Years:		As of Dec 2018			
PO Box No:					
Country:		Canada			
Status:		Registered			
Co Admin:					
Choice of Contact:					
Phone No Admin:					
Contaminated Facility:					
MHSW Facility:					

Detail(s)

Waste Class: 145 I
Waste Class Name: Wastes from the use of pigments, coatings and paints

95	1 of 3	WNW/196.5	79.3 / 2.43	Morrows Nut House 130 Sparks Ottawa ON K1P 5B6	SCT
Established:		1938			
Plant Size (ft²):		2			
Employment:					
--Details--					
Description:		Confectionery Manufacturing from Purchased Chocolate			
SIC/NAICS Code:		311330			
Description:		Roasted Nut and Peanut Butter Manufacturing			
SIC/NAICS Code:		311911			

95	2 of 3	WNW/196.5	79.3 / 2.43	130 Sparks Ottawa ON K1P 5B6	EHS
Order No:		20011105002		Nearest Intersection:	
Status:		C		Municipality:	
Report Type:		Other		Client Prov/State: ON	
Report Date:		11/7/01		Search Radius (km): 0.25	
Date Received:		11/5/01		X: 0	
Previous Site Name:				Y: 0	
Lot/Building Size:					

Map Key	Number of Records	Direction/ Distance (m)	Elev/Diff (m)	Site	DB
<i>Additional Info Ordered:</i>					
95	3 of 3	WNW/196.5	79.3 / 2.43	Morrows Nut House 130 Sparks St Ottawa ON K1P 5B6	SCT
Established:		1938			
Plant Size (ft²):		4000			
Employment:		2			
--Details--					
Description:		Confectionery Manufacturing from Purchased Chocolate			
SIC/NAICS Code:		311330			
Description:		Roasted Nut and Peanut Butter Manufacturing			
SIC/NAICS Code:		311911			
96	1 of 6	NNE/197.0	74.5 / -2.38	Intellectual Property Inst Cda 60 Queen St Suite 606 Ottawa ON K1P 5Y7	SCT
Established:		01-JAN-26			
Plant Size (ft²):					
Employment:					
--Details--					
Description:		Professional Organizations			
SIC/NAICS Code:		813920			
96	2 of 6	NNE/197.0	74.5 / -2.38	RON Engineering 60 Queen Street ottawa ON K1P 5Y7	GEN
Generator No:		ON5771996			
SIC Code:		236210, 236110			
SIC Description:					
Approval Years:		2011			
PO Box No:					
Country:					
Status:					
Co Admin:					
Choice of Contact:					
Phone No Admin:					
Contaminated Facility:					
MHSW Facility:					
96	3 of 6	NNE/197.0	74.5 / -2.38	Sixty Queen Limited 60 Queen Street Ottawa ON K1P 5Y7	GEN
Generator No:		ON9351744			
SIC Code:					
SIC Description:					
Approval Years:		As of Dec 2018			
PO Box No:					
Country:		Canada			
Status:		Registered			
Co Admin:					

Map Key	Number of Records	Direction/ Distance (m)	Elev/Diff (m)	Site	DB
Choice of Contact: Phone No Admin: Contaminated Facility: MHSW Facility:					
<u>Detail(s)</u>					
Waste Class:		243 D			
Waste Class Name:		PCB			
96	4 of 6	NNE/197.0	74.5 / -2.38	Sixty Queen Limited 60 Queen Street Ottawa ON K1P 5Y7	GEN
Generator No:		ON9351744			
SIC Code:					
SIC Description:					
Approval Years:		As of Jul 2020			
PO Box No:					
Country:		Canada			
Status:		Registered			
Co Admin:					
Choice of Contact:					
Phone No Admin:					
Contaminated Facility:					
MHSW Facility:					
<u>Detail(s)</u>					
Waste Class:		243 D			
Waste Class Name:		PCB			
96	5 of 6	NNE/197.0	74.5 / -2.38	Sixty Queen Limited 60 Queen Street Ottawa ON K1P 5Y7	GEN
Generator No:		ON9351744			
SIC Code:					
SIC Description:					
Approval Years:		As of Nov 2021			
PO Box No:					
Country:		Canada			
Status:		Registered			
Co Admin:					
Choice of Contact:					
Phone No Admin:					
Contaminated Facility:					
MHSW Facility:					
<u>Detail(s)</u>					
Waste Class:		243 D			
Waste Class Name:		PCB			
96	6 of 6	NNE/197.0	74.5 / -2.38	Sixty Queen Limited 60 Queen Street Ottawa ON K1P 5Y7	GEN
Generator No:		ON9351744			
SIC Code:					
SIC Description:					

Map Key	Number of Records	Direction/ Distance (m)	Elev/Diff (m)	Site	DB
Approval Years: PO Box No: Country: Status: Co Admin: Choice of Contact: Phone No Admin: Contaminated Facility: MHSW Facility:		As of Oct 2022 Canada Registered			
<u>Detail(s)</u>					
Waste Class:		243 D			
Waste Class Name:		PCBS			
<u>97</u>	1 of 11	SW/197.5	76.9 / 0.04	FOX PRINT & COPY LTD. 124 O'CONNOR ST OTTAWA ON K1P 5M9	SCT
Established:		1985			
Plant Size (ft²):		1780			
Employment:		7			
<u>--Details--</u>					
Description:		Quick Printing			
SIC/NAICS Code:		323114			
Description:		Digital Printing			
SIC/NAICS Code:		323115			
Description:		Other Printing			
SIC/NAICS Code:		323119			
<u>97</u>	2 of 11	SW/197.5	76.9 / 0.04	QUADRAPRINT (1996) 124 O'CONNOR ST OTTAWA ON K1P 5M9	SCT
Established:		1985			
Plant Size (ft²):		1780			
Employment:		7			
<u>--Details--</u>					
Description:		COMMERCIAL PRINTING, LITHOGRAPHIC			
SIC/NAICS Code:		2752			
<u>97</u>	3 of 11	SW/197.5	76.9 / 0.04	ARTEXT ELECTRONIC PUBLISHING INC. 124 O'CONNOR ST., SUITE 200 OTTAWA ON K1P 5M9	GEN
Generator No:		ON0940700			
SIC Code:		2821			
SIC Description:		PLATEMAKING, ETC.			
Approval Years:		86,87,88			
PO Box No:					
Country:					
Status:					
Co Admin:					
Choice of Contact:					
Phone No Admin:					

Map Key	Number of Records	Direction/ Distance (m)	Elev/Diff (m)	Site	DB
Contaminated Facility: MHSW Facility:					
<u>Detail(s)</u>					
		Waste Class:	264		
		Waste Class Name:	PHOTOPROCESSING WASTES		
<u>97</u>	4 of 11	SW/197.5	76.9 / 0.04	ARTEXT ELECTRONIC--OUT OF BUSINESS 124 O'CONNOR ST., SUITE 200 OTTAWA ON K1P 5M9	GEN
		Generator No:	ON0940700		
		SIC Code:	2821		
		SIC Description:	PLATEMAKING, ETC.		
		Approval Years:	89,90		
		PO Box No:			
		Country:			
		Status:			
		Co Admin:			
		Choice of Contact:			
		Phone No Admin:			
		Contaminated Facility:			
		MHSW Facility:			
<u>Detail(s)</u>					
		Waste Class:	264		
		Waste Class Name:	PHOTOPROCESSING WASTES		
<u>97</u>	5 of 11	SW/197.5	76.9 / 0.04	ARTEXT ELECTRONIC (OUT OF BUS.) 03-293 124 O'CONNOR ST., SUITE 200 OTTAWA ON K1P 5M9	GEN
		Generator No:	ON0940700		
		SIC Code:	2821		
		SIC Description:	PLATEMAKING, ETC.		
		Approval Years:	92,93,94,95,96,97,98		
		PO Box No:			
		Country:			
		Status:			
		Co Admin:			
		Choice of Contact:			
		Phone No Admin:			
		Contaminated Facility:			
		MHSW Facility:			
<u>97</u>	6 of 11	SW/197.5	76.9 / 0.04	ARTEXT ELECTRONIC PUBLISHING INC. 124 O'CONNOR ST. SUITE 200 OTTAWA ON K1P 5M9	GEN
		Generator No:	ON0940701		
		SIC Code:	2821		
		SIC Description:	PLATEMAKING, ETC.		
		Approval Years:	89,90		
		PO Box No:			
		Country:			
		Status:			
		Co Admin:			
		Choice of Contact:			
		Phone No Admin:			
		Contaminated Facility:			

Map Key	Number of Records	Direction/ Distance (m)	Elev/Diff (m)	Site	DB
MHSW Facility:					
<u>Detail(s)</u>					
Waste Class:		264			
Waste Class Name:		PHOTOPROCESSING WASTES			
97	7 of 11	SW/197.5	76.9 / 0.04	ARTEXT ELE(OUT OF BUSINESS)G INC. 03-388 124 O'CONNOR ST. SUITE 200 OTTAWA ON K1P 5M9	GEN
Generator No:		ON0940701			
SIC Code:		2821			
SIC Description:		PLATEMAKING, ETC.			
Approval Years:		92,93,94,95,96,97,98			
PO Box No:					
Country:					
Status:					
Co Admin:					
Choice of Contact:					
Phone No Admin:					
Contaminated Facility:					
MHSW Facility:					
<u>Detail(s)</u>					
Waste Class:		264			
Waste Class Name:		PHOTOPROCESSING WASTES			
97	8 of 11	SW/197.5	76.9 / 0.04	HUNT CLUB PRESS LTD (OUT OF BUSINESS) 263 LAURIER AVE. W. OTTAWA ON K1P 5J9	GEN
Generator No:		ON1642400			
SIC Code:		2819			
SIC Description:		OTHER COMM. PRINTING			
Approval Years:		92,93,96,97,98			
PO Box No:					
Country:					
Status:					
Co Admin:					
Choice of Contact:					
Phone No Admin:					
Contaminated Facility:					
MHSW Facility:					
<u>Detail(s)</u>					
Waste Class:		264			
Waste Class Name:		PHOTOPROCESSING WASTES			
97	9 of 11	SW/197.5	76.9 / 0.04	HUNT CLUB PRESS LTD. 19-736 263 LAURIER AVE. W. OTTAWA ON K1P 5J9	GEN
Generator No:		ON1642400			
SIC Code:		2819			
SIC Description:		OTHER COMM. PRINTING			
Approval Years:		94,95			
PO Box No:					
Country:					

Map Key	Number of Records	Direction/ Distance (m)	Elev/Diff (m)	Site	DB
Status: Co Admin: Choice of Contact: Phone No Admin: Contaminated Facility: MHSW Facility:					
<u>Detail(s)</u>					
Waste Class:		264			
Waste Class Name:		PHOTOPROCESSING WASTES			
97	10 of 11	SW/197.5	76.9 / 0.04	QUADRAPRESS INC. 263 LAURIER AVENUE WEST OTTAWA ON K1P 5J9	GEN
Generator No:		ON1937100			
SIC Code:		7796			
SIC Description:		DUPLICATING SERV.			
Approval Years:		94,95,96,97,98			
PO Box No:					
Country:					
Status:					
Co Admin:					
Choice of Contact:					
Phone No Admin:					
Contaminated Facility:					
MHSW Facility:					
<u>Detail(s)</u>					
Waste Class:		264			
Waste Class Name:		PHOTOPROCESSING WASTES			
97	11 of 11	SW/197.5	76.9 / 0.04	124 O'Connor Street Ottawa ON K1P 5M9	EHS
Order No:		20060418005		Nearest Intersection:	
Status:		C		Municipality:	
Report Type:		Complete Report		Client Prov/State: ON	
Report Date:		4/26/2006		Search Radius (km): 0.25	
Date Received:		4/18/2006		X: -75.697505	
Previous Site Name:				Y: 45.41942	
Lot/Building Size:					
Additional Info Ordered:		Fire Insur. Maps and/or Site Plans			
98	1 of 1	NNE/198.7	75.9 / -1.00	60 Queen St Ottawa ON	SPL
Ref No:		0841-9FCMWB		Municipality No:	
Year:				Nature of Damage:	
Incident Dt:		2014/01/14		Discharger Report:	
Dt MOE Arvl on Scn:				Material Group:	
MOE Reported Dt:		2014/01/14		Health/Env Conseq:	
Dt Document Closed:				Agency Involved:	
Site No:					
Facility Name:					
MOE Response:					
Site County/District:					
Site Geo Ref Meth:					
Site District Office:					

Map Key	Number of Records	Direction/ Distance (m)	Elev/Diff (m)	Site	DB
Nearest Watercourse:					
Site Name:		Section 21<UNOFFICIAL>			
Site Address:		60 Queen St			
Site Region:					
Site Municipality:		Ottawa			
Site Lot:					
Site Conc:					
Site Geo Ref Accu:					
Site Map Datum:					
Northing:					
Easting:					
Incident Cause:		Unknown / N/A			
Incident Event:					
Environment Impact:		Not Anticipated			
Nature of Impact:		Soil Contamination			
Contaminant Qty:		0 other - see incident description			
System Facility Address:					
Client Name:					
Client Type:					
Call Report Locatn Geodata:					
Contaminant Code:		13			
Contaminant Name:		DIESEL FUEL			
Contaminant Limit 1:					
Contam Limit Freq 1:					
Contaminant UN No 1:					
Receiving Medium:					
Receiving Environment:					
Incident Reason:		Unknown / N/A			
Incident Summary:		Section 21: Diesel spill in Garage			
Activity Preceding Spill:					
Property 2nd Watershed:					
Property Tertiary Watershed:					
Sector Type:		Motor Vehicle			
SAC Action Class:		Land Spills			
Source Type:					

99	1 of 1	WNW/200.6	79.9 / 3.03	Canland B Ottawa ON	FCS
--------------------	--------	-----------	-------------	------------------------	-----

SGC: 3506008
Site ID: 00023340
Departmental ID:
Depart Code: NCC
Class Type: N
Class: Not a Priority for Action
Site Name: Canland B
Site Name (FR): Canland B
Site Status: Closed
Site Status Desc: Confirmatory sampling completed. No further action required.
Site Status (FR): Fermé
Description (FR): Échantillonnage de confirmation terminé. Aucune autre mesure nécessaire.
Involv Code:
Census Division:
Municipality: Ottawa
Census Sub Class:
Latitude: 45.421964
Longitude: -75.698478
Location:
Protected Data:
FED: 075
Fed Electoral District: Ottawa Centre
Fed Electoral District (FR): Ottawa-Centre
Metro:

Map Key	Number of Records	Direction/ Distance (m)	Elev/Diff (m)	Site	DB
Nearest Pop. Area:					
Highest Step Cmpltd:	9				
Site Deleted Flag:					
Created:		2016-08-24T16:12:00			
Modified:		2017-06-15T11:36:27.787			
Property No.:	04482				
Est m³ Contmnted:					
Est Ha Contmnted:					
Est Tons Contamin:	22,000				
Est Population at 1 Km:	18,172				
Est Population at 5 Km:	227,341				
Est Population at 10 Km:	621,940				
Est Population at 25 Km:	1,211,107				
Est Population at 50 Km:	1,437,688				
Reporting Org:		National Capital Commission			
Reporting Org (FR):		Commission de la Capitale nationale			
Reason for Involv:		Federal Real Property			
Reason for Involv (FR):		Biens immobiliers fédéraux			
Liabile Third Party:					
Class (FR):		Priorité d'intervention nulle			
Action Plan:		Remediation			
Action Plan (FR):		Décontamination			
Site Mgmt Strategy:		Remediation			
Minimap URL:		http://www.tbs-sct.gc.ca/fcsi-rscf/minimap.aspx?fsi=00023340			
Additional Info:					
Additional Info (FR):					
 Management					
Management Code:					
	2				
Management Type (EN):					
		Remediation			
Management Type (FR):					
		Restauration			
 Annual Data					
Fiscal Year:					
		2016-2017			
Reporting Organization:					
		NCC			
Reporting Organization (EN):					
		National Capital Commission			
Reporting Organization (FR):					
		Commission de la Capitale nationale			
Class Type:					
Class (EN):					
Class (FR):					
CCME Flag:					
CCME NCS Year:					
Step Name (EN):					
Step Name (FR):					
Highest Step Completed:	09				
Highest Step Completed Desc:					
Planned Compl Date Step7:					
Planned Compl Date Step8:					
Planned Compl Date Step9:					
Created:					
Modified:					
NCSCS Year:					
Closed:	Yes				
Actual Cubic Metres Rem:	0				
Actual Hectares Rem:	0				
Actual Tons Remediated:	22,000				
Total Asmt Expenditure:	\$0.00				
Total Remediation Expenditure:	\$0.00				
Total Care/Maint Expenditur:	\$0.00				
Total Mntring Expenditure:	\$0.00				
Ttl Expenditure Reduc Liabil:					
FCSAP Asmt Expenditure:	\$0.00				

Map Key	Number of Records	Direction/ Distance (m)	Elev/Diff (m)	Site	DB
FCSAP Remed Expenditure:		\$0.00			
FCSAP Care/Maint Expenditur:		\$0.00			
FCSAP Mntring Expenditure:		\$0.00			
100	1 of 1	WNW/200.8	78.8 / 1.95	OLRT Constructors<UNOFFICIAL> 129 Queen St. Ottawa ON	SPL
Ref No:	2838-ATTU59			Municipality No:	
Year:				Nature of Damage:	
Incident Dt:	2017/12/07			Discharger Report:	
Dt MOE Arvl on Scn:				Material Group:	
MOE Reported Dt:	2017/12/07			Health/Env Conseq:	2 - Minor Environment
Dt Document Closed:				Agency Involved:	
Site No:	NA				
Facility Name:					
MOE Response:	No				
Site County/District:					
Site Geo Ref Meth:					
Site District Office:	Ottawa				
Nearest Watercourse:					
Site Name:	Hydraulic Oil Spill Site on Sidewalk<UNOFFICIAL>				
Site Address:	129 Queen St.				
Site Region:	Eastern				
Site Municipality:	Ottawa				
Site Lot:					
Site Conc:					
Site Geo Ref Accu:					
Site Map Datum:					
Northing:	5030019.94				
Easting:	445342.95				
Incident Cause:					
Incident Event:	Leak/Break				
Environment Impact:					
Nature of Impact:					
Contaminant Qty:	18.92 L				
System Facility Address:					
Client Name:	OLRT Constructors<UNOFFICIAL>				
Client Type:					
Call Report Locatn Geodata:					
Contaminant Code:	15				
Contaminant Name:	HYDRAULIC OIL				
Contaminant Limit 1:					
Contam Limit Freq 1:					
Contaminant UN No 1:	n/a				
Receiving Medium:					
Receiving Environment:	Land; Source Water Zone				
Incident Reason:	Unknown / N/A				
Incident Summary:	OLRT: ~19L Hydraulic Oil to Ground, Cleaned				
Activity Preceding Spill:					
Property 2nd Watershed:					
Property Tertiary Watershed:					
Sector Type:	Miscellaneous Industrial				
SAC Action Class:	Land Spills				
Source Type:	Motor Vehicle				

101	1 of 1	NNW/201.3	78.8 / 1.92	Ottawa ON	SPL
Ref No:	5603-A2ZNY8			Municipality No:	
Year:				Nature of Damage:	
Incident Dt:	10/1/2015			Discharger Report:	
Dt MOE Arvl on Scn:				Material Group:	

Map Key	Number of Records	Direction/ Distance (m)	Elev/Diff (m)	Site	DB
MOE Reported Dt:	10/5/2015			Health/Env Conseq:	
Dt Document Closed:	12/1/2015			Agency Involved:	
Site No:	NA				
Facility Name:					
MOE Response:	No				
Site County/District:					
Site Geo Ref Meth:	10 -100 metres eg. Topographic Map				
Site District Office:					
Nearest Watercourse:					
Site Name:	100 Spark Street<UNOFFICIAL>				
Site Address:					
Site Region:					
Site Municipality:	Ottawa				
Site Lot:					
Site Conc:					
Site Geo Ref Accu:					
Site Map Datum:					
Northing:	5030132				
Easting:	445435				
Incident Cause:					
Incident Event:					
Environment Impact:					
Nature of Impact:					
Contaminant Qty:	20 L				
System Facility Address:					
Client Name:					
Client Type:					
Call Report Locatn Geodata:					
Contaminant Code:	13				
Contaminant Name:	DIESEL FUEL				
Contaminant Limit 1:					
Contam Limit Freq 1:					
Contaminant UN No 1:					
Receiving Medium:					
Receiving Environment:					
Incident Reason:	Equipment Failure				
Incident Summary:	TSSA- Spill- 20L diesel tank overflow to grd, cb				
Activity Preceding Spill:					
Property 2nd Watershed:					
Property Tertiary Watershed:					
Sector Type:	Unknown / N/A				
SAC Action Class:	TSSA - Fuel Safety Branch - Hydrocarbon Fuel Release/Spill				
Source Type:					

102

1 of 1

SW/201.9

77.9 / 1.00

ON

BORE

Borehole ID:	613371	Inclin FLG:	No
OGF ID:	215514668	SP Status:	Initial Entry
Status:		Surv Elev:	No
Type:	Borehole	Piezometer:	No
Use:		Primary Name:	
Completion Date:	SEP-1970	Municipality:	
Static Water Level:		Lot:	
Primary Water Use:		Township:	
Sec. Water Use:		Latitude DD:	45.419607
Total Depth m:	9	Longitude DD:	-75.698119
Depth Ref:	Ground Surface	UTM Zone:	18
Depth Elev:		Easting:	445381
Drill Method:		Northing:	5029802
Orig Ground Elev m:	71.9	Location Accuracy:	
Elev Reliabil Note:		Accuracy:	Not Applicable
DEM Ground Elev m:	71.5		
Concession:			

Map Key	Number of Records	Direction/ Distance (m)	Elev/Diff (m)	Site	DB
Location D: Survey D: Comments:					
<u>Borehole Geology Stratum</u>					
Geology Stratum ID:	218394845			Mat Consistency:	
Top Depth:	4.4			Material Moisture:	
Bottom Depth:	5.9			Material Texture:	
Material Color:				Non Geo Mat Type:	
Material 1:	Bedrock			Geologic Formation:	
Material 2:	Shale			Geologic Group:	
Material 3:				Geologic Period:	
Material 4:				Depositional Gen:	
Gsc Material Description:					
Stratum Description:		BEDROCK.			
Geology Stratum ID:	218394846			Mat Consistency:	
Top Depth:	5.9			Material Moisture:	
Bottom Depth:	7.5			Material Texture:	
Material Color:				Non Geo Mat Type:	
Material 1:	Bedrock			Geologic Formation:	
Material 2:	Shale			Geologic Group:	
Material 3:				Geologic Period:	
Material 4:				Depositional Gen:	
Gsc Material Description:					
Stratum Description:		BEDROCK.			
Geology Stratum ID:	218394841			Mat Consistency:	Dense
Top Depth:	1.5			Material Moisture:	
Bottom Depth:	2.3			Material Texture:	
Material Color:				Non Geo Mat Type:	
Material 1:	Sand			Geologic Formation:	
Material 2:	Silt			Geologic Group:	
Material 3:	Clay			Geologic Period:	
Material 4:				Depositional Gen:	
Gsc Material Description:					
Stratum Description:		SAND. DENSE.			
Geology Stratum ID:	218394840			Mat Consistency:	
Top Depth:	0			Material Moisture:	
Bottom Depth:	1.5			Material Texture:	
Material Color:				Non Geo Mat Type:	
Material 1:				Geologic Formation:	
Material 2:	Sand			Geologic Group:	
Material 3:	Granuls			Geologic Period:	
Material 4:	Gravel			Depositional Gen:	
Gsc Material Description:					
Stratum Description:		ARTIFICIAL.			
Geology Stratum ID:	218394843			Mat Consistency:	
Top Depth:	3			Material Moisture:	
Bottom Depth:	3.8			Material Texture:	
Material Color:				Non Geo Mat Type:	
Material 1:	Till			Geologic Formation:	
Material 2:	Sand			Geologic Group:	
Material 3:	Shale			Geologic Period:	
Material 4:				Depositional Gen:	
Gsc Material Description:					
Stratum Description:		TILL.			
Geology Stratum ID:	218394842			Mat Consistency:	Dense
Top Depth:	2.3			Material Moisture:	
Bottom Depth:	3			Material Texture:	
Material Color:				Non Geo Mat Type:	

Map Key	Number of Records	Direction/ Distance (m)	Elev/Diff (m)	Site	DB
Material 1: Material 2: Material 3: Material 4: Gsc Material Description: Stratum Description:	Unknown Till Sand			Geologic Formation: Geologic Group: Geologic Period: Depositional Gen:	
Geology Stratum ID: Top Depth: Bottom Depth: Material Color: Material 1: Material 2: Material 3: Material 4: Gsc Material Description: Stratum Description:	218394844 3.8 4.4 Red Bedrock Shale			Mat Consistency: Material Moisture: Material Texture: Non Geo Mat Type: Geologic Formation: Geologic Group: Geologic Period: Depositional Gen:	
Geology Stratum ID: Top Depth: Bottom Depth: Material Color: Material 1: Material 2: Material 3: Material 4: Gsc Material Description: Stratum Description:	218394847 7.5 9 Bedrock Shale			Mat Consistency: Material Moisture: Material Texture: Non Geo Mat Type: Geologic Formation: Geologic Group: Geologic Period: Depositional Gen:	
				BEDROCK. 00000 018 00050 013 00075 013 00100 010 00000007000500160007501900100073 **Note: Many records provided by the department have a truncated [Stratum Description] field.	
Source					
Source Type: Source Orig: Source Date: Confidence: Observatio: Source Name: Source Details: Confiden 1:	Data Survey Geological Survey of Canada 1956-1972 H Urban Geology Automated Information System (UGAIS) File: OTTAWA2.txt RecordID: 058790 NTS_Sheet: 31G05G Logged by professional. Exact and complete description of material and properties.			Source Appl: Source Iden: Scale or Res: Horizontal: Verticalda:	Spatial/Tabular 1 Varies NAD27 Mean Average Sea Level
Source List					
Source Identifier: Source Type: Source Date: Scale or Resolution: Source Name: Source Originators:	1 Data Survey 1956-1972 Varies Urban Geology Automated Information System (UGAIS) Geological Survey of Canada			Horizontal Datum: Vertical Datum: Projection Name:	NAD27 Mean Average Sea Level Universal Transverse Mercator
103	1 of 45	N/202.5	78.9 / 2.03	GLOBE REALTY MANAGEMENT LTD 90 SPARKS STREET OTTAWA ON K1P 5B4	NPCB
Company Code: Industry: Site Status: Transaction Date: Inspection Date:	F1443				
103	2 of 45	N/202.5	78.9 / 2.03	Oxford Properties Group Inc.	EBR

Map Key	Number of Records	Direction/ Distance (m)	Elev/Diff (m)	Site	DB
				90 Sparks Street Suite 1122 Ottawa Ontario K1P 5B4 Ottawa ON	
EBR Registry No:	IA03E0357			Decision Posted:	
Ministry Ref No:	5467-5KDLUP			Exception Posted:	
Notice Type:	Instrument Decision			Section:	
Notice Stage:				Act 1:	
Notice Date:	November 01, 2006			Act 2:	
Proposal Date:	March 14, 2003			Site Location Map:	
Year:	2003				
Instrument Type:	(EPA s. 9) - Approval for discharge into the natural environment other than water (i.e. Air)				
Off Instrument Name:					
Posted By:					
Company Name:	Oxford Properties Group Inc.				
Site Address:					
Location Other:					
Proponent Name:					
Proponent Address:	90 Sparks Street , 1122, Ottawa Ontario, K1P 5B4				
Comment Period:					
URL:					
Site Location Details:					
90 Sparks Street Suite 1122 Ottawa Ontario K1P 5B4 Ottawa					
103	3 of 45	N/202.5	78.9 / 2.03	GLOBE REALTY MANAGEMENT LTD 90 SPARKS STREET OTTAWA ON K1P 5B4	OPCB
Year:	1995				
Site Number:	40294A010				
Name Owner:					
Additional Site Information:					
103	4 of 45	N/202.5	78.9 / 2.03	GLOBE REALTY MANAGEMENT LTD 90 SPARKS STREET OTTAWA ON K1P 5B4	OPCB
Year:	1998				
Site Number:	40294A010				
Name Owner:					
Additional Site Information:					
103	5 of 45	N/202.5	78.9 / 2.03	GLOBE REALTY MANAGEMENT LTD 90 SPARKS STREET OTTAWA ON K1P 5B4	OPCB
Year:	1999				
Site Number:	40294A010				
Name Owner:					
Additional Site Information:					
--Details--					
Quantity:	1.00				
Address Site:					
Description:	Number of Drums of Ballasts with High Level PCBs (>1000 ppm)				
Quantity:	200.00				

Map Key	Number of Records	Direction/ Distance (m)	Elev/Diff (m)	Site	DB
Address Site:					
Description:		Calculated Weight (Kg) of Drums of Ballasts with High Level PCBs (>1000 ppm)			
103	6 of 45	N/202.5	78.9 / 2.03	GLOBE REALTY MANAGEMENT LTD 90 SPARKS STREET OTTAWA ON K1P 5B4	OPCB
Year:		2000			
Site Number:		40294A010			
Name Owner:					
Additional Site Information:					
--Details--					
Quantity:		1.00			
Address Site:					
Description:		Number of Drums of Ballasts with High Level PCBs (>1000 ppm)			
Quantity:		200.00			
Address Site:					
Description:		Calculated Weight (Kg) of Drums of Ballasts with High Level PCBs (>1000 ppm)			
103	7 of 45	N/202.5	78.9 / 2.03	BLACK PHOTO CORPORATION 90 SPARKS ST., ROYAL BANK PLAZA-OTTAWA C/O 371 GOUGH ROAD MARKHAM ON L3R 4B6	GEN
Generator No:		ON0074320			
SIC Code:		6571			
SIC Description:		CAMERA/PHOTO. SUPPLY			
Approval Years:		86,87,88,89			
PO Box No:					
Country:					
Status:					
Co Admin:					
Choice of Contact:					
Phone No Admin:					
Contaminated Facility:					
MHSW Facility:					
Detail(s)					
Waste Class:		264			
Waste Class Name:		PHOTOPROCESSING WASTES			
103	8 of 45	N/202.5	78.9 / 2.03	BLACK PHOTO CORPORATION 90 SPARKS ST., ROYAL BANK PLAZA, OTTAWA C/O 371 GOUGH ROAD MARKHAM ON L3R 4B6	GEN
Generator No:		ON0074320			
SIC Code:		6571			
SIC Description:		CAMERA/PHOTO. SUPPLY			
Approval Years:		90			
PO Box No:					
Country:					
Status:					
Co Admin:					
Choice of Contact:					
Phone No Admin:					
Contaminated Facility:					

Map Key	Number of Records	Direction/ Distance (m)	Elev/Diff (m)	Site	DB
MHSW Facility:					
<u>Detail(s)</u>					
Waste Class:		264			
Waste Class Name:		PHOTOPROCESSING WASTES			
103	9 of 45	N/202.5	78.9 / 2.03	BLACK PHOTO CORPORATION 90 SPARKS ST., ROYAL BANK PLAZA, OTTAWA ON K1P 5B4	GEN
Generator No:		ON0074320			
SIC Code:		6571			
SIC Description:		CAMERA/PHOTO. SUPPLY			
Approval Years:		92,93,97			
PO Box No:					
Country:					
Status:					
Co Admin:					
Choice of Contact:					
Phone No Admin:					
Contaminated Facility:					
MHSW Facility:					
<u>Detail(s)</u>					
Waste Class:		264			
Waste Class Name:		PHOTOPROCESSING WASTES			
103	10 of 45	N/202.5	78.9 / 2.03	BLACK PHOTO CORPORATION 05-415 90 SPARKS ST., ROYAL BANK PLAZA, OTTAWA C/O 371 GOUGH ROAD MARKHAM ON L3R 4B6	GEN
Generator No:		ON0074320			
SIC Code:		6571			
SIC Description:		CAMERA/PHOTO. SUPPLY			
Approval Years:		94,95,96			
PO Box No:					
Country:					
Status:					
Co Admin:					
Choice of Contact:					
Phone No Admin:					
Contaminated Facility:					
MHSW Facility:					
<u>Detail(s)</u>					
Waste Class:		264			
Waste Class Name:		PHOTOPROCESSING WASTES			
103	11 of 45	N/202.5	78.9 / 2.03	BLACK PHOTO CORPORATION ROYAL BANK PLAZA 90 SPARKS STREET OTTAWA ON K1P 5B4	GEN
Generator No:		ON0074320			
SIC Code:		6571			
SIC Description:		CAMERA/PHOTO. SUPPLY			
Approval Years:		98,99,00,01			
PO Box No:					

Map Key	Number of Records	Direction/ Distance (m)	Elev/Diff (m)	Site	DB
Country: Status: Co Admin: Choice of Contact: Phone No Admin: Contaminated Facility: MHSW Facility:					
<u>Detail(s)</u>					
Waste Class:		264			
Waste Class Name:		PHOTOPROCESSING WASTES			
103	12 of 45	N/202.5	78.9 / 2.03	GLOBE REALTY MANAGEMENT LIMITED 90 SPARKS STREET OTTAWA ON K1P 5B4	GEN
Generator No:		ON0831501			
SIC Code:		7512			
SIC Description:		NON-RES. BLDG. OPER.			
Approval Years:		94,95,96,97,98,99,00			
PO Box No:					
Country:					
Status:					
Co Admin:					
Choice of Contact:					
Phone No Admin:					
Contaminated Facility:					
MHSW Facility:					
<u>Detail(s)</u>					
Waste Class:		243			
Waste Class Name:		PCB'S			
103	13 of 45	N/202.5	78.9 / 2.03	GLOBE (OUT OF BUSINESS) LIMITED 90 SPARKS STREET OTTAWA ON K1P 5B4	GEN
Generator No:		ON0831501			
SIC Code:		7512			
SIC Description:		NON-RES. BLDG. OPER.			
Approval Years:		01,03			
PO Box No:					
Country:					
Status:					
Co Admin:					
Choice of Contact:					
Phone No Admin:					
Contaminated Facility:					
MHSW Facility:					
<u>Detail(s)</u>					
Waste Class:		243			
Waste Class Name:		PCB'S			
103	14 of 45	N/202.5	78.9 / 2.03	GLOBE (OUT OF BUSINESS) LIMITED 90 SPARKS STREET OTTAWA ON K1P 5B4	GEN

Map Key	Number of Records	Direction/ Distance (m)	Elev/Diff (m)	Site	DB
Generator No: SIC Code: SIC Description: Approval Years: PO Box No: Country: Status: Co Admin: Choice of Contact: Phone No Admin: Contaminated Facility: MHSW Facility:		ON0831501			
103	15 of 45	N/202.5	78.9 / 2.03	ROYAL BANK OF CANADA 51-032 90 SPARKS ST. OTTAWA ON K1P 5T6	GEN
Generator No: SIC Code: SIC Description: Approval Years: PO Box No: Country: Status: Co Admin: Choice of Contact: Phone No Admin: Contaminated Facility: MHSW Facility:		ON1187405	7021	CHARTERED BANK	92,93,94,95,96,97,98
Detail(s)					
Waste Class:		148			
Waste Class Name:		INORGANIC LABORATORY CHEMICALS			
103	16 of 45	N/202.5	78.9 / 2.03	ROYAL BANK OF CANADA 90 SPARKS STREET OTTAWA ON K1P 5T6	GEN
Generator No: SIC Code: SIC Description: Approval Years: PO Box No: Country: Status: Co Admin: Choice of Contact: Phone No Admin: Contaminated Facility: MHSW Facility:		ON1187405	7021	CHARTERED BANK	99,00,01
Detail(s)					
Waste Class:		148			
Waste Class Name:		INORGANIC LABORATORY CHEMICALS			
103	17 of 45	N/202.5	78.9 / 2.03	ROYAL BANK OF CANADA 90 SPARKS STREET OTTAWA ON K1P 5T6	GEN
Generator No:		ON1187405			

Map Key	Number of Records	Direction/ Distance (m)	Elev/Diff (m)	Site	DB
SIC Code: SIC Description: Approval Years: 02,03 PO Box No: Country: Status: Co Admin: Choice of Contact: Phone No Admin: Contaminated Facility: MHSW Facility:					

103	18 of 45	N/202.5	78.9 / 2.03	OXFORD PROPERTIES GROUP INC. 90 SPARKS STREET, SUITE 1122 OTTAWA ON K1P 5B4	GEN
---------------------	----------	---------	-------------	---	-----

Generator No: ON2158508
SIC Code: 7512
SIC Description: NON-RES. BLDG. OPER.
Approval Years: 01
PO Box No:
Country:
Status:
Co Admin:
Choice of Contact:
Phone No Admin:
Contaminated Facility:
MHSW Facility:

Detail(s)

Waste Class: 252
Waste Class Name: WASTE OILS & LUBRICANTS

Waste Class: 145
Waste Class Name: PAINT/PIGMENT/COATING RESIDUES

Waste Class: 212
Waste Class Name: ALIPHATIC SOLVENTS

Waste Class: 213
Waste Class Name: PETROLEUM DISTILLATES

Waste Class: 265
Waste Class Name: GRAPHIC ART WASTES

Waste Class: 121
Waste Class Name: ALKALINE WASTES - HEAVY METALS

103	19 of 45	N/202.5	78.9 / 2.03	Public Works & Government Services of Canada 90 SPARKS STREET, SUITE 1122 OTTAWA ON K1P 5B4	GEN
---------------------	----------	---------	-------------	---	-----

Generator No: ON2158508
SIC Code:
SIC Description:
Approval Years: 02,03,04
PO Box No:
Country:
Status:
Co Admin:
Choice of Contact:
Phone No Admin:

Map Key	Number of Records	Direction/ Distance (m)	Elev/Diff (m)	Site	DB
Contaminated Facility: MHSW Facility:					
<u>Detail(s)</u>					
Waste Class:		121			
Waste Class Name:		ALKALINE WASTES - HEAVY METALS			
Waste Class:		145			
Waste Class Name:		PAINT/PIGMENT/COATING RESIDUES			
Waste Class:		212			
Waste Class Name:		ALIPHATIC SOLVENTS			
Waste Class:		213			
Waste Class Name:		PETROLEUM DISTILLATES			
Waste Class:		243			
Waste Class Name:		PCB'S			
Waste Class:		252			
Waste Class Name:		WASTE OILS & LUBRICANTS			
Waste Class:		265			
Waste Class Name:		GRAPHIC ART WASTES			

103	20 of 45	<i>N/202.5</i>	<i>78.9 / 2.03</i>	<i>Public Works and Government Services Canada 90 Sparks Street Ottawa ON</i>	<i>GEN</i>
---------------------	----------	----------------	--------------------	---	------------

Generator No: ON3214517
SIC Code: 911910
SIC Description: Other Fed. Government Public Administration
Approval Years: 03,04,05,06,07,08
PO Box No:
Country:
Status:
Co Admin:
Choice of Contact:
Phone No Admin:
Contaminated Facility:
MHSW Facility:

Detail(s)

Waste Class:	213
Waste Class Name:	PETROLEUM DISTILLATES
Waste Class:	213
Waste Class Name:	PETROLEUM DISTILLATES
Waste Class:	146
Waste Class Name:	OTHER SPECIFIED INORGANICS
Waste Class:	243
Waste Class Name:	PCB'S
Waste Class:	112
Waste Class Name:	ACID WASTE - HEAVY METALS
Waste Class:	121
Waste Class Name:	ALKALINE WASTES - HEAVY METALS

Map Key	Number of Records	Direction/ Distance (m)	Elev/Diff (m)	Site	DB
Waste Class: 145 Waste Class Name: PAINT/PIGMENT/COATING RESIDUES					
Waste Class: 148 Waste Class Name: INORGANIC LABORATORY CHEMICALS					
Waste Class: 252 Waste Class Name: WASTE OILS & LUBRICANTS					
Waste Class: 262 Waste Class Name: DETERGENTS/SOAPS					
Waste Class: 331 Waste Class Name: WASTE COMPRESSED GASES					
Waste Class: 263 Waste Class Name: ORGANIC LABORATORY CHEMICALS					
103	21 of 45	N/202.5	78.9 / 2.03	GLOBE (OUT OF BUSINESS) LIMITED 90 SPARKS STREET OTTAWA ON K1P 5B4	GEN
Generator No: ON0831501 SIC Code: SIC Description: Approval Years: 04 PO Box No: Country: Status: Co Admin: Choice of Contact: Phone No Admin: Contaminated Facility: MHSW Facility:					
103	22 of 45	N/202.5	78.9 / 2.03	ROYAL BANK OF CANADA 90 SPARKS STREET OTTAWA ON K1P 5B4	GEN
Generator No: ON1187405 SIC Code: SIC Description: Approval Years: 04 PO Box No: Country: Status: Co Admin: Choice of Contact: Phone No Admin: Contaminated Facility: MHSW Facility:					
103	23 of 45	N/202.5	78.9 / 2.03	90 sparks street ottawa ON K1P 5B4	EHS
Order No: 20070116015 Status: C Report Type: CAN - Complete Report Report Date: 1/22/2007 Date Received: 1/16/2007 Previous Site Name: Lot/Building Size: Additional Info Ordered: Fire Insur. Maps And /or Site Plans					
Nearest Intersection: Sparks Street and Metcalfe Municipality: Ottawa Client Prov/State: Search Radius (km): 0.25 X: -75.696608 Y: 45.422764					

Map Key	Number of Records	Direction/ Distance (m)	Elev/Diff (m)	Site	DB
103	24 of 45	N/202.5	78.9 / 2.03	GLOBE REALTY MANAGEMENT LTD 90 SPARKS STREET OTTAWA ON K1P 5B4	NPCB
Company Code:		F1360			
Industry:		UNDEFINED			
Site Status:					
Transaction Date:					
Inspection Date:					
103	25 of 45	N/202.5	78.9 / 2.03	Public Works and Government Services Canada 90 Sparks Street Ottawa ON K1P 5B4	GEN
Generator No:		ON3214517			
SIC Code:		911910			
SIC Description:		Other Federal Government Public Administration			
Approval Years:		2009			
PO Box No:					
Country:					
Status:					
Co Admin:					
Choice of Contact:					
Phone No Admin:					
Contaminated Facility:					
MHSW Facility:					
<u>Detail(s)</u>					
Waste Class:		331			
Waste Class Name:		WASTE COMPRESSED GASES			
Waste Class:		263			
Waste Class Name:		ORGANIC LABORATORY CHEMICALS			
Waste Class:		112			
Waste Class Name:		ACID WASTE - HEAVY METALS			
Waste Class:		121			
Waste Class Name:		ALKALINE WASTES - HEAVY METALS			
Waste Class:		145			
Waste Class Name:		PAINT/PIGMENT/COATING RESIDUES			
Waste Class:		148			
Waste Class Name:		INORGANIC LABORATORY CHEMICALS			
Waste Class:		213			
Waste Class Name:		PETROLEUM DISTILLATES			
Waste Class:		243			
Waste Class Name:		PCBS			
Waste Class:		252			
Waste Class Name:		WASTE OILS & LUBRICANTS			
Waste Class:		262			
Waste Class Name:		DETERGENTS/SOAPS			

Map Key	Number of Records	Direction/ Distance (m)	Elev/Diff (m)	Site	DB
103	26 of 45	N/202.5	78.9 / 2.03	Public Works and Government Services Canada 90 Sparks Street Ottawa ON K1P 5B4	GEN

Generator No: ON3214517
SIC Code: 911910
SIC Description: Other Federal Government Public Administration
Approval Years: 2010
PO Box No:
Country:
Status:
Co Admin:
Choice of Contact:
Phone No Admin:
Contaminated Facility:
MHSW Facility:

Detail(s)

Waste Class: 112
Waste Class Name: ACID WASTE - HEAVY METALS

Waste Class: 243
Waste Class Name: PCBS

Waste Class: 262
Waste Class Name: DETERGENTS/SOAPS

Waste Class: 213
Waste Class Name: PETROLEUM DISTILLATES

Waste Class: 148
Waste Class Name: INORGANIC LABORATORY CHEMICALS

Waste Class: 331
Waste Class Name: WASTE COMPRESSED GASES

Waste Class: 252
Waste Class Name: WASTE OILS & LUBRICANTS

Waste Class: 145
Waste Class Name: PAINT/PIGMENT/COATING RESIDUES

Waste Class: 263
Waste Class Name: ORGANIC LABORATORY CHEMICALS

Waste Class: 121
Waste Class Name: ALKALINE WASTES - HEAVY METALS

103	27 of 45	N/202.5	78.9 / 2.03	MAPLE LEAF PROPERTY MANAGEMENT 90 SPARKS STREET OTTAWA ON K1P 5B4	GEN
---------------------	----------	---------	-------------	---	-----

Generator No: ON5884386
SIC Code: 531310
SIC Description:
Approval Years: 2011
PO Box No:
Country:
Status:
Co Admin:
Choice of Contact:
Phone No Admin:
Contaminated Facility:

Map Key	Number of Records	Direction/ Distance (m)	Elev/Diff (m)	Site	DB
MHSW Facility:					
103	28 of 45	N/202.5	78.9 / 2.03	Public Works and Government Services Canada 90 Sparks Street Ottawa ON K1P 5B4	GEN
Generator No:		ON3214517			
SIC Code:		911910			
SIC Description:		Other Federal Government Public Administration			
Approval Years:		2011			
PO Box No:					
Country:					
Status:					
Co Admin:					
Choice of Contact:					
Phone No Admin:					
Contaminated Facility:					
MHSW Facility:					
<u>Detail(s)</u>					
Waste Class:		112			
Waste Class Name:		ACID WASTE - HEAVY METALS			
Waste Class:		145			
Waste Class Name:		PAINT/PIGMENT/COATING RESIDUES			
Waste Class:		148			
Waste Class Name:		INORGANIC LABORATORY CHEMICALS			
Waste Class:		262			
Waste Class Name:		DETERGENTS/SOAPS			
Waste Class:		213			
Waste Class Name:		PETROLEUM DISTILLATES			
Waste Class:		252			
Waste Class Name:		WASTE OILS & LUBRICANTS			
Waste Class:		121			
Waste Class Name:		ALKALINE WASTES - HEAVY METALS			
Waste Class:		331			
Waste Class Name:		WASTE COMPRESSED GASES			
Waste Class:		243			
Waste Class Name:		PCBS			
Waste Class:		263			
Waste Class Name:		ORGANIC LABORATORY CHEMICALS			

103	29 of 45	N/202.5	78.9 / 2.03	MAPLE LEAF PROPERTY MANAGEMENT 90 SPARKS STREET OTTAWA ON K1P 5B4	GEN
Generator No:		ON5884386			
SIC Code:		531310			
SIC Description:		Real Estate Property Managers			
Approval Years:		2012			
PO Box No:					
Country:					
Status:					
Co Admin:					

Map Key	Number of Records	Direction/ Distance (m)	Elev/Diff (m)	Site	DB
Choice of Contact: Phone No Admin: Contaminated Facility: MHSW Facility:					

103	30 of 45	N/202.5	78.9 / 2.03	Public Works and Government Services Canada 90 Sparks Street Ottawa ON K1P 5B4	GEN
---------------------	----------	---------	-------------	--	-----

Generator No: ON3214517
SIC Code: 911910
SIC Description: Other Federal Government Public Administration
Approval Years: 2012
PO Box No:
Country:
Status:
Co Admin:
Choice of Contact:
Phone No Admin:
Contaminated Facility:
MHSW Facility:

Detail(s)

Waste Class: 331
Waste Class Name: WASTE COMPRESSED GASES

Waste Class: 252
Waste Class Name: WASTE OILS & LUBRICANTS

Waste Class: 145
Waste Class Name: PAINT/PIGMENT/COATING RESIDUES

Waste Class: 121
Waste Class Name: ALKALINE WASTES - HEAVY METALS

Waste Class: 148
Waste Class Name: INORGANIC LABORATORY CHEMICALS

Waste Class: 112
Waste Class Name: ACID WASTE - HEAVY METALS

Waste Class: 213
Waste Class Name: PETROLEUM DISTILLATES

Waste Class: 262
Waste Class Name: DETERGENTS/SOAPS

Waste Class: 243
Waste Class Name: PCBS

Waste Class: 263
Waste Class Name: ORGANIC LABORATORY CHEMICALS

103	31 of 45	N/202.5	78.9 / 2.03	MAPLE LEAF PROPERTY MANAGEMENT 90 SPARKS STREET OTTAWA ON	GEN
---------------------	----------	---------	-------------	---	-----

Generator No: ON5884386
SIC Code: 531310
SIC Description: REAL ESTATE PROPERTY MANAGERS
Approval Years: 2013
PO Box No:

Map Key	Number of Records	Direction/ Distance (m)	Elev/Diff (m)	Site	DB
Country: Status: Co Admin: Choice of Contact: Phone No Admin: Contaminated Facility: MHSW Facility:					
<u>Detail(s)</u>					
			145		
				PAINT/PIGMENT/COATING RESIDUES	
			331		
				WASTE COMPRESSED GASES	
			121		
				ALKALINE WASTES - HEAVY METALS	
			252		
				WASTE OILS & LUBRICANTS	
			243		
				PCBS	
			112		
				ACID WASTE - HEAVY METALS	
			122		
				ALKALINE WASTES - OTHER METALS	

103	32 of 45	<i>N/202.5</i>	<i>78.9 / 2.03</i>	<i>Public Works and Government Services Canada 90 Sparks Street Ottawa ON</i>	GEN
---------------------	----------	----------------	--------------------	---	------------

Generator No: ON3214517
SIC Code: 911910
SIC Description:
Approval Years: 2013
PO Box No:
Country:
Status:
Co Admin:
Choice of Contact:
Phone No Admin:
Contaminated Facility:
MHSW Facility:

Detail(s)

Waste Class: 262
Waste Class Name: DETERGENTS/SOAPS

Waste Class: 148
Waste Class Name: INORGANIC LABORATORY CHEMICALS

Waste Class: 213
Waste Class Name: PETROLEUM DISTILLATES

Waste Class: 145
Waste Class Name: PAINT/PIGMENT/COATING RESIDUES

Waste Class: 112

Map Key	Number of Records	Direction/ Distance (m)	Elev/Diff (m)	Site	DB
Waste Class Name:		ACID WASTE - HEAVY METALS			
Waste Class:		252			
Waste Class Name:		WASTE OILS & LUBRICANTS			
Waste Class:		263			
Waste Class Name:		ORGANIC LABORATORY CHEMICALS			
Waste Class:		331			
Waste Class Name:		WASTE COMPRESSED GASES			
Waste Class:		121			
Waste Class Name:		ALKALINE WASTES - HEAVY METALS			
Waste Class:		243			
Waste Class Name:		PCBS			

[103](#) 33 of 45 **N/202.5** **78.9 / 2.03** **690723 Ontario Inc.
90 Sparks Street Unit 1122 Ottawa K1P 5B4 CITY
OF OTTAWA
ON** **EBR**

EBR Registry No: 012-8182 **Decision Posted:**
Ministry Ref No: 7444-AAALSX **Exception Posted:**
Notice Type: Instrument Decision **Section:**
Notice Stage: **Act 1:**
Notice Date: June 30, 2017 **Act 2:**
Proposal Date: July 21, 2016 **Site Location Map:**
Year: 2016

Instrument Type: (EPA Part II.1-air) - Environmental Compliance Approval (project type: air)
Off Instrument Name:
Posted By:
Company Name: 690723 Ontario Inc.
Site Address:
Location Other:
Proponent Name:
Proponent Address: 90 Sparks Street, Ottawa Ontario, Canada K1P 5B4
Comment Period:
URL:

Site Location Details:

90 Sparks Street Unit 1122 Ottawa K1P 5B4 CITY OF OTTAWA

[103](#) 34 of 45 **N/202.5** **78.9 / 2.03** **Maple Leaf Property Management (MLPM)
90 Sparks St
Ottawa ON K1P 5B4** **SPL**

Ref No: 6077-AK2LJG **Municipality No:**
Year: **Nature of Damage:**
Incident Dt: 2/28/2017 **Discharger Report:**
Dt MOE Arvl on Scn: **Material Group:**
MOE Reported Dt: 3/1/2017 **Health/Env Conseq:**
Dt Document Closed: **Agency Involved:**
Site No: 5827-89CHJV
Facility Name:
MOE Response: No
Site County/District:
Site Geo Ref Meth: 10 -100 metres eg. Topographic Map
Site District Office:
Nearest Watercourse:
Site Name: Thomas D'Arcy McGee Building

Map Key	Number of Records	Direction/ Distance (m)	Elev/Diff (m)	Site	DB
Site Address:		90 Sparks St			
Site Region:					
Site Municipality:		Ottawa			
Site Lot:					
Site Conc:					
Site Geo Ref Accu:		Map			
Site Map Datum:		NAD83			
Northing:		5030162			
Easting:		445443			
Incident Cause:					
Incident Event:		Leak/Break			
Environment Impact:					
Nature of Impact:					
Contaminant Qty:		105 kg			
System Facility Address:					
Client Name:		Maple Leaf Property Management (MLPM)			
Client Type:					
Call Report Locatn Geodata:					
Contaminant Code:		38			
Contaminant Name:		FREON R-134A (CFC)			
Contaminant Limit 1:					
Contam Limit Freq 1:					
Contaminant UN No 1:					
Receiving Medium:					
Receiving Environment:		Air			
Incident Reason:		Equipment Failure			
Incident Summary:		Maple Leaf Prop Mgmt, 323lbs R134a to atm, repairing			
Activity Preceding Spill:					
Property 2nd Watershed:					
Property Tertiary Watershed:					
Sector Type:		Unknown / N/A			
SAC Action Class:		Air Spills - Gases and Vapours			
Source Type:					

[103](#)

35 of 45

N/202.5

78.9 / 2.03

MAPLE LEAF PROPERTY MANAGEMENT
90 SPARKS STREET
OTTAWA ON K1P 5B4

GEN

Generator No: ON5884386
SIC Code: 531310
SIC Description: REAL ESTATE PROPERTY MANAGERS
Approval Years: 2016
PO Box No:
Country: Canada
Status:
Co Admin: Kelly Jarvis
Choice of Contact: CO_OFFICIAL
Phone No Admin: 613-940-1254 Ext.
Contaminated Facility: No
MHSW Facility: No

Detail(s)

Waste Class: 331
Waste Class Name: WASTE COMPRESSED GASES

Waste Class: 145
Waste Class Name: PAINT/PIGMENT/COATING RESIDUES

Waste Class: 252
Waste Class Name: WASTE OILS & LUBRICANTS

Waste Class: 212

Map Key	Number of Records	Direction/ Distance (m)	Elev/Diff (m)	Site	DB
Waste Class Name:		ALIPHATIC SOLVENTS			
Waste Class:		243			
Waste Class Name:		PCBS			
Waste Class:		146			
Waste Class Name:		OTHER SPECIFIED INORGANICS			
Waste Class:		121			
Waste Class Name:		ALKALINE WASTES - HEAVY METALS			
Waste Class:		112			
Waste Class Name:		ACID WASTE - HEAVY METALS			
Waste Class:		122			
Waste Class Name:		ALKALINE WASTES - OTHER METALS			

[103](#) 36 of 45 **N/202.5** **78.9 / 2.03** **Public Works and Government Services Canada**
90 Sparks Street
Ottawa ON K1P 5B4 **GEN**

Generator No: ON3214517
SIC Code: 911910
SIC Description: 911910
Approval Years: 2015
PO Box No:
Country: Canada
Status:
Co Admin: Andre Latreille
Choice of Contact: CO_OFFICIAL
Phone No Admin: 6139935531 Ext.
Contaminated Facility: No
MHSW Facility: No

Detail(s)

Waste Class: 213
Waste Class Name: PETROLEUM DISTILLATES

Waste Class: 252
Waste Class Name: WASTE OILS & LUBRICANTS

Waste Class: 148
Waste Class Name: INORGANIC LABORATORY CHEMICALS

Waste Class: 112
Waste Class Name: ACID WASTE - HEAVY METALS

Waste Class: 121
Waste Class Name: ALKALINE WASTES - HEAVY METALS

Waste Class: 263
Waste Class Name: ORGANIC LABORATORY CHEMICALS

Waste Class: 331
Waste Class Name: WASTE COMPRESSED GASES

Waste Class: 243
Waste Class Name: PCBS

Waste Class: 145
Waste Class Name: PAINT/PIGMENT/COATING RESIDUES

Waste Class: 262

Map Key	Number of Records	Direction/ Distance (m)	Elev/Diff (m)	Site	DB
Waste Class Name:		DETERGENTS/SOAPS			
103	37 of 45	N/202.5	78.9 / 2.03	MAPLE LEAF PROPERTY MANAGEMENT 90 SPARKS STREET OTTAWA ON K1P 5B4	GEN
Generator No:		ON5884386			
SIC Code:		531310			
SIC Description:		REAL ESTATE PROPERTY MANAGERS			
Approval Years:		2015			
PO Box No:					
Country:		Canada			
Status:					
Co Admin:		Kelly Jarvis			
Choice of Contact:		CO_OFFICIAL			
Phone No Admin:		613-940-1254 Ext.			
Contaminated Facility:		No			
MHSW Facility:		No			
<u>Detail(s)</u>					
Waste Class:		331			
Waste Class Name:		WASTE COMPRESSED GASES			
Waste Class:		252			
Waste Class Name:		WASTE OILS & LUBRICANTS			
Waste Class:		212			
Waste Class Name:		ALIPHATIC SOLVENTS			
Waste Class:		243			
Waste Class Name:		PCBS			
Waste Class:		146			
Waste Class Name:		OTHER SPECIFIED INORGANICS			
Waste Class:		112			
Waste Class Name:		ACID WASTE - HEAVY METALS			
Waste Class:		121			
Waste Class Name:		ALKALINE WASTES - HEAVY METALS			
Waste Class:		145			
Waste Class Name:		PAINT/PIGMENT/COATING RESIDUES			
Waste Class:		122			
Waste Class Name:		ALKALINE WASTES - OTHER METALS			
103	38 of 45	N/202.5	78.9 / 2.03	MAPLE LEAF PROPERTY MANAGEMENT 90 SPARKS STREET OTTAWA ON K1P 5B4	GEN
Generator No:		ON5884386			
SIC Code:		531310			
SIC Description:		REAL ESTATE PROPERTY MANAGERS			
Approval Years:		2014			
PO Box No:					
Country:		Canada			
Status:					
Co Admin:		Kelly Jarvis			
Choice of Contact:		CO_OFFICIAL			
Phone No Admin:		613-940-1254 Ext.			
Contaminated Facility:		No			

Map Key	Number of Records	Direction/ Distance (m)	Elev/Diff (m)	Site	DB
MHSW Facility:		No			
<u>Detail(s)</u>					
Waste Class:		121			
Waste Class Name:		ALKALINE WASTES - HEAVY METALS			
Waste Class:		145			
Waste Class Name:		PAINT/PIGMENT/COATING RESIDUES			
Waste Class:		331			
Waste Class Name:		WASTE COMPRESSED GASES			
Waste Class:		252			
Waste Class Name:		WASTE OILS & LUBRICANTS			
Waste Class:		243			
Waste Class Name:		PCBS			
Waste Class:		112			
Waste Class Name:		ACID WASTE - HEAVY METALS			
Waste Class:		122			
Waste Class Name:		ALKALINE WASTES - OTHER METALS			

103	39 of 45	N/202.5	78.9 / 2.03	Public Works and Government Services Canada 90 Sparks Street Ottawa ON K1P 5B4	GEN
---------------------	----------	----------------	--------------------	---	------------

Generator No: ON3214517
SIC Code: 911910
SIC Description: 911910
Approval Years: 2014
PO Box No:
Country: Canada
Status:
Co Admin: Andre Latreille
Choice of Contact: CO_OFFICIAL
Phone No Admin: 6139935531 Ext.
Contaminated Facility: No
MHSW Facility: No

Detail(s)

Waste Class: 213
Waste Class Name: PETROLEUM DISTILLATES

Waste Class: 145
Waste Class Name: PAINT/PIGMENT/COATING RESIDUES

Waste Class: 263
Waste Class Name: ORGANIC LABORATORY CHEMICALS

Waste Class: 331
Waste Class Name: WASTE COMPRESSED GASES

Waste Class: 112
Waste Class Name: ACID WASTE - HEAVY METALS

Waste Class: 121
Waste Class Name: ALKALINE WASTES - HEAVY METALS

Waste Class: 148

Map Key	Number of Records	Direction/ Distance (m)	Elev/Diff (m)	Site	DB
Waste Class Name:		INORGANIC LABORATORY CHEMICALS			
Waste Class:		243			
Waste Class Name:		PCBS			
Waste Class:		252			
Waste Class Name:		WASTE OILS & LUBRICANTS			
Waste Class:		262			
Waste Class Name:		DETERGENTS/SOAPS			

103	40 of 45	N/202.5	78.9 / 2.03	MAPLE LEAF PROPERTY MANAGEMENT 90 SPARKS STREET OTTAWA ON K1P 5B4	GEN
---------------------	----------	---------	-------------	---	-----

Generator No: ON5884386
SIC Code:
SIC Description:
Approval Years: As of Dec 2018
PO Box No:
Country: Canada
Status: Registered
Co Admin:
Choice of Contact:
Phone No Admin:
Contaminated Facility:
MHSW Facility:

Detail(s)

Waste Class: 145 I
Waste Class Name: Wastes from the use of pigments, coatings and paints

Waste Class: 146 T
Waste Class Name: Other specified inorganic sludges, slurries or solids

Waste Class: 212 L
Waste Class Name: Aliphatic solvents and residues

Waste Class: 243 D
Waste Class Name: PCB

Waste Class: 252 L
Waste Class Name: Waste crankcase oils and lubricants

Waste Class: 331 I
Waste Class Name: Waste compressed gases including cylinders

Waste Class: 112 C
Waste Class Name: Acid solutions - containing heavy metals

Waste Class: 121 C
Waste Class Name: Alkaline slutions - containing heavy metals

Waste Class: 122 C
Waste Class Name: Alkaline slutions - containing other metals and non-metals (not cyanide)

103	41 of 45	N/202.5	78.9 / 2.03	ROJO CONSTRUCTION MANAGEMENT INC. 90 SPARKS ST OTTAWA ON K1P5B4	GEN
---------------------	----------	---------	-------------	---	-----

Generator No: ON5054935
SIC Code:

Map Key	Number of Records	Direction/ Distance (m)	Elev/Diff (m)	Site	DB
SIC Description: Approval Years: As of Dec 2018 PO Box No: Country: Canada Status: Registered Co Admin: Choice of Contact: Phone No Admin: Contaminated Facility: MHSW Facility:					
<u>Detail(s)</u>					
Waste Class: 146 T Waste Class Name: Other specified inorganic sludges, slurries or solids					
103	42 of 45	N/202.5	78.9 / 2.03	MAPLE LEAF PROPERTY MANAGEMENT 90 SPARKS STREET OTTAWA ON K1P 5B4	GEN
Generator No: ON5884386 SIC Code: SIC Description: Approval Years: As of Jul 2020 PO Box No: Country: Canada Status: Registered Co Admin: Choice of Contact: Phone No Admin: Contaminated Facility: MHSW Facility:					
<u>Detail(s)</u>					
Waste Class: 243 D Waste Class Name: PCB					
Waste Class: 252 L Waste Class Name: Waste crankcase oils and lubricants					
Waste Class: 121 C Waste Class Name: Alkaline slutions - containing heavy metals					
Waste Class: 112 C Waste Class Name: Acid solutions - containing heavy metals					
Waste Class: 122 C Waste Class Name: Alkaline slutions - containing other metals and non-metals (not cyanide)					
Waste Class: 145 I Waste Class Name: Wastes from the use of pigments, coatings and paints					
Waste Class: 331 I Waste Class Name: Waste compressed gases including cylinders					
Waste Class: 146 T Waste Class Name: Other specified inorganic sludges, slurries or solids					
Waste Class: 212 L Waste Class Name: Aliphatic solvents and residues					

Map Key	Number of Records	Direction/ Distance (m)	Elev/Diff (m)	Site	DB
103	43 of 45	N/202.5	78.9 / 2.03	ROJO CONSTRUCTION MANAGEMENT INC. 90 SPARKS ST OTTAWA ON K1P5B4	GEN
Generator No:		ON5054935			
SIC Code:					
SIC Description:					
Approval Years:		As of Oct 2019			
PO Box No:					
Country:		Canada			
Status:		Registered			
Co Admin:					
Choice of Contact:					
Phone No Admin:					
Contaminated Facility:					
MHSW Facility:					
<u>Detail(s)</u>					
Waste Class:		146 T			
Waste Class Name:		Other specified inorganic sludges, slurries or solids			

103	44 of 45	N/202.5	78.9 / 2.03	MAPLE LEAF PROPERTY MANAGEMENT 90 SPARKS STREET OTTAWA ON K1P 5B4	GEN
Generator No:		ON5884386			
SIC Code:					
SIC Description:					
Approval Years:		As of Nov 2021			
PO Box No:					
Country:		Canada			
Status:		Registered			
Co Admin:					
Choice of Contact:					
Phone No Admin:					
Contaminated Facility:					
MHSW Facility:					
<u>Detail(s)</u>					
Waste Class:		212 L			
Waste Class Name:		Aliphatic solvents and residues			
Waste Class:		121 C			
Waste Class Name:		Alkaline slutions - containing heavy metals			
Waste Class:		243 D			
Waste Class Name:		PCB			
Waste Class:		146 T			
Waste Class Name:		Other specified inorganic sludges, slurries or solids			
Waste Class:		122 C			
Waste Class Name:		Alkaline slutions - containing other metals and non-metals (not cyanide)			
Waste Class:		145 I			
Waste Class Name:		Wastes from the use of pigments, coatings and paints			
Waste Class:		112 C			
Waste Class Name:		Acid solutions - containing heavy metals			
Waste Class:		331 I			

Map Key	Number of Records	Direction/ Distance (m)	Elev/Diff (m)	Site	DB
Waste Class Name:		Waste compressed gases including cylinders			
Waste Class:		252 L			
Waste Class Name:		Waste crankcase oils and lubricants			

103	45 of 45	N/202.5	78.9 / 2.03	MAPLE LEAF PROPERTY MANAGEMENT 90 SPARKS STREET OTTAWA ON K1P 5B4	GEN
---------------------	----------	---------	-------------	---	-----

Generator No: ON5884386
SIC Code:
SIC Description:
Approval Years: As of Oct 2022
PO Box No:
Country: Canada
Status: Registered
Co Admin:
Choice of Contact:
Phone No Admin:
Contaminated Facility:
MHSW Facility:

Detail(s)

Waste Class: 112 C
Waste Class Name: ACID WASTE - HEAVY METALS

Waste Class: 331 I
Waste Class Name: WASTE COMPRESSED GASES

Waste Class: 263 I
Waste Class Name: ORGANIC LABORATORY CHEMICALS

Waste Class: 121 C
Waste Class Name: ALKALINE WASTES - HEAVY METALS

Waste Class: 146 T
Waste Class Name: OTHER SPECIFIED INORGANICS

Waste Class: 252 L
Waste Class Name: WASTE OILS & LUBRICANTS

Waste Class: 212 L
Waste Class Name: ALIPHATIC SOLVENTS

Waste Class: 148 C
Waste Class Name: INORGANIC LABORATORY CHEMICALS

Waste Class: 243 D
Waste Class Name: PCBS

Waste Class: 122 C
Waste Class Name: ALKALINE WASTES - OTHER METALS

Waste Class: 145 I
Waste Class Name: PAINT/PIGMENT/COATING RESIDUES

104	1 of 16	WNW/203.2	79.3 / 2.43	Elliot Realty Advisors Inc. 131 QUEEN STREET OTTAWA ON K1P 0A1	GEN
---------------------	---------	-----------	-------------	--	-----

Generator No: ON1491344
SIC Code:

Map Key	Number of Records	Direction/ Distance (m)	Elev/Diff (m)	Site	DB
SIC Description: Approval Years: 04 PO Box No: Country: Status: Co Admin: Choice of Contact: Phone No Admin: Contaminated Facility: MHSW Facility:					
104	2 of 16	WNW/203.2	79.3 / 2.43	131 QUEEN STREET LIMITED MORGUARD CORPORATION 131 QUEEN ST OTTAWA ON K1P 0A1	GEN
Generator No: ON8233113 SIC Code: 561430 SIC Description: Business Service Centres Approval Years: 04 PO Box No: Country: Status: Co Admin: Choice of Contact: Phone No Admin: Contaminated Facility: MHSW Facility:					
104	3 of 16	WNW/203.2	79.3 / 2.43	131 Queen Street Ottawa ON K1P 0A1	EHS
Order No: 20060830008 Status: C Report Type: Complete Report Report Date: 9/1/2006 Date Received: 8/30/2006 Previous Site Name: Lot/Building Size: Additional Info Ordered:					
Nearest Intersection: O'Connor Street Municipality: Client Prov/State: ON Search Radius (km): 0.25 X: -75.698478 Y: 45.421699					
104	4 of 16	WNW/203.2	79.3 / 2.43	131 Queen Street Limited and Morguard Corporation 131 QUEEN ST, OTTAWA, ON, K1P 5C7 ON K1P 0A1	RSC
RSC ID: 1008 RA No: RSC Type: Curr Property Use: Commercial Ministry District: OTTAWA Filing Date: 10-Nov-04 Date Ack: Date Returned: Restoration Type: Soil Type: Criteria: CPU Issued Sect 1686: No Asmt Roll No: 0614041701093000000, 06141041701094000000, 0614041701095000000, 0614041701096000000, 06141041701098000000, 0614041701137000000, 0614041701138000000 Prop ID No (PIN): 04115-0024 LT, 04115-0025 LT, 04115-0281 LT					
Cert Date: 26-Oct-04 Cert Prop Use No: No CPU Intended Prop Use: Commercial Qual Person Name: Paul Snyder Stratified (Y/N): Audit (Y/N): Entire Leg Prop. (Y/N): Yes Accuracy Estimate: 0 to 1 meters Telephone: 416-2338090 Fax: 416-2338090 Email: paul.snyder@sympatico.ca					

Map Key	Number of Records	Direction/ Distance (m)	Elev/Diff (m)	Site	DB
Property Municipal Address:		131 QUEEN ST, OTTAWA, ON, K1P 5C7			
Mailing Address:		104 DUNEDIN DR, TORONTO, ON, M8X 2K5			
Latitude & Longitude:		45.42193430N 75.69855220W (converted from UTM)			
UTM Coordinates:		NAD83 18-445349-5030061			
Consultant:					
Legal Desc:		Lots 1,2,3,6,7,8,9&10, The Eight Foot Passageway (East of Lot 6) AND Part of The Lane (Closed By BY-LAW 74-74, INST.No.CR649237 or Judge's Order INST.No. CR651480) Registered Plan 6506 AND Lot 16&Part of Lots 17&18 (Numbering Eastward) South Sparks Street AND Lots 16,17 & Part of Lot 18 (Numbering Eastward) North Queen Street Registered Plan 3922, City Of Ottawa			
Measurement Method:		Digitized from a map			
Applicable Standards:		Full Depth Site Conditions Standard, with Nonpotable Ground Water, Coarse Textured Soil, for Industrial/Commercial/Community property use			
RSC PDF:					

104	5 of 16	WNW/203.2	79.3 / 2.43	MORGUARD INVESTMENTS LTD. 131 QUEEN STREET Ottawa ON	GEN
Generator No:		ON7076384			
SIC Code:		531310			
SIC Description:		REAL ESTATE PROPERTY MANAGERS			
Approval Years:		2013			
PO Box No:					
Country:					
Status:					
Co Admin:					
Choice of Contact:					
Phone No Admin:					
Contaminated Facility:					
MHSW Facility:					
<u>Detail(s)</u>					
Waste Class:		145			
Waste Class Name:		PAINT/PIGMENT/COATING RESIDUES			
Waste Class:		213			
Waste Class Name:		PETROLEUM DISTILLATES			
Waste Class:		212			
Waste Class Name:		ALIPHATIC SOLVENTS			
Waste Class:		252			
Waste Class Name:		WASTE OILS & LUBRICANTS			
Waste Class:		331			
Waste Class Name:		WASTE COMPRESSED GASES			

104	6 of 16	WNW/203.2	79.3 / 2.43	MORGUARD INVESTMENTS LTD. 131 QUEEN STREET Ottawa ON K1P 0A1	GEN
Generator No:		ON7076384			
SIC Code:		531310			
SIC Description:		Real Estate Property Managers			
Approval Years:		07,08			
PO Box No:					
Country:					
Status:					
Co Admin:					
Choice of Contact:					
Phone No Admin:					
Contaminated Facility:					
MHSW Facility:					

Map Key	Number of Records	Direction/ Distance (m)	Elev/Diff (m)	Site	DB
---------	-------------------	----------------------------	------------------	------	----

Detail(s)

Waste Class: 145
Waste Class Name: PAINT/PIGMENT/COATING RESIDUES

Waste Class: 213
Waste Class Name: PETROLEUM DISTILLATES

Waste Class: 252
Waste Class Name: WASTE OILS & LUBRICANTS

Waste Class: 331
Waste Class Name: WASTE COMPRESSED GASES

104	7 of 16	WNW/203.2	79.3 / 2.43	Morguard Corporation 131 Queen St Ottawa ON K1P 0A1	CA
---------------------	---------	-----------	-------------	---	----

Certificate #: 3839-7AGJMH
Application Year: 2008
Issue Date: 2/7/2008
Approval Type: Air
Status: Approved
Application Type:
Client Name:
Client Address:
Client City:
Client Postal Code:
Project Description:
Contaminants:
Emission Control:

104	8 of 16	WNW/203.2	79.3 / 2.43	MORGUARD INVESTMENTS LTD. 131 QUEEN STREET Ottawa ON K1P 0A1	GEN
---------------------	---------	-----------	-------------	--	-----

Generator No: ON7076384
SIC Code: 531310
SIC Description: Real Estate Property Managers
Approval Years: 2009
PO Box No:
Country:
Status:
Co Admin:
Choice of Contact:
Phone No Admin:
Contaminated Facility:
MHSW Facility:

Detail(s)

Waste Class: 145
Waste Class Name: PAINT/PIGMENT/COATING RESIDUES

Waste Class: 213
Waste Class Name: PETROLEUM DISTILLATES

Waste Class: 252
Waste Class Name: WASTE OILS & LUBRICANTS

Waste Class: 331

Map Key	Number of Records	Direction/ Distance (m)	Elev/Diff (m)	Site	DB
Waste Class Name:		WASTE COMPRESSED GASES			
104	9 of 16	WNW/203.2	79.3 / 2.43	MORGUARD INVESTMENTS LTD. 131 QUEEN STREET Ottawa ON K1P 0A1	GEN
Generator No:		ON7076384			
SIC Code:		531310			
SIC Description:		Real Estate Property Managers			
Approval Years:		2010			
PO Box No:					
Country:					
Status:					
Co Admin:					
Choice of Contact:					
Phone No Admin:					
Contaminated Facility:					
MHSW Facility:					
<u>Detail(s)</u>					
Waste Class:		213			
Waste Class Name:		PETROLEUM DISTILLATES			
Waste Class:		145			
Waste Class Name:		PAINT/PIGMENT/COATING RESIDUES			
Waste Class:		331			
Waste Class Name:		WASTE COMPRESSED GASES			
Waste Class:		252			
Waste Class Name:		WASTE OILS & LUBRICANTS			
104	10 of 16	WNW/203.2	79.3 / 2.43	MORGUARD INVESTMENTS LTD. 131 QUEEN STREET Ottawa ON K1P 0A1	GEN
Generator No:		ON7076384			
SIC Code:		531310			
SIC Description:		Real Estate Property Managers			
Approval Years:		2011			
PO Box No:					
Country:					
Status:					
Co Admin:					
Choice of Contact:					
Phone No Admin:					
Contaminated Facility:					
MHSW Facility:					
<u>Detail(s)</u>					
Waste Class:		331			
Waste Class Name:		WASTE COMPRESSED GASES			
Waste Class:		145			
Waste Class Name:		PAINT/PIGMENT/COATING RESIDUES			
Waste Class:		252			
Waste Class Name:		WASTE OILS & LUBRICANTS			
Waste Class:		213			
Waste Class Name:		PETROLEUM DISTILLATES			

Map Key	Number of Records	Direction/ Distance (m)	Elev/Diff (m)	Site	DB
104	11 of 16	WNW/203.2	79.3 / 2.43	MORGUARD INVESTMENTS LTD. 131 QUEEN STREET Ottawa ON K1P 0A1	GEN
Generator No: ON7076384 SIC Code: 531310 SIC Description: Real Estate Property Managers Approval Years: 2012 PO Box No: Country: Status: Co Admin: Choice of Contact: Phone No Admin: Contaminated Facility: MHSW Facility:					
Detail(s)					
Waste Class: 145					
Waste Class Name: PAINT/PIGMENT/COATING RESIDUES					
Waste Class: 252					
Waste Class Name: WASTE OILS & LUBRICANTS					
Waste Class: 331					
Waste Class Name: WASTE COMPRESSED GASES					
Waste Class: 213					
Waste Class Name: PETROLEUM DISTILLATES					
104	12 of 16	WNW/203.2	79.3 / 2.43	Morguard Corporation 131 Queen St Ottawa ON K1R 7S8	ECA
Approval No: 3839-7AGJMH Approval Date: 2008-02-07 Status: Approved Record Type: ECA Link Source: IDS SWP Area Name: Rideau Valley Approval Type: ECA-AIR Project Type: AIR Business Name: Morguard Corporation Address: 131 Queen St Full Address: Full PDF Link: https://www.accessenvironment.ene.gov.on.ca/instruments/5575-6Z3R9V-14.pdf PDF Site Location:					
MOE District: Ottawa City: Longitude: -75.69845 Latitude: 45.42194 Geometry X: Geometry Y:					
104	13 of 16	WNW/203.2	79.3 / 2.43	Enbridge Gas Distribution Inc. in front of 131 Queen St Ottawa ON	SPL
Ref No: 7363-ALYP6S Year: Incident Dt: 5/2/2017 Dt MOE Arvl on Scn: MOE Reported Dt: 5/2/2017 Dt Document Closed: Site No: Facility Name:					
Municipality No: Nature of Damage: Discharger Report: Material Group: Health/Env Conseq: Agency Involved:					

Map Key	Number of Records	Direction/ Distance (m)	Elev/Diff (m)	Site	DB
MOE Response:					
Site County/District:					
Site Geo Ref Meth:					
Site District Office: Ottawa					
Nearest Watercourse:					
Site Name: Right of Way/Road<UNOFFICIAL>					
Site Address: in front of 131 Queen St					
Site Region: Eastern					
Site Municipality: Ottawa					
Site Lot:					
Site Conc:					
Site Geo Ref Accu:					
Site Map Datum:					
Northing:					
Easting:					
Incident Cause:					
Incident Event: Leak/Break					
Environment Impact:					
Nature of Impact:					
Contaminant Qty: 0 other - see incident description					
System Facility Address:					
Client Name: Enbridge Gas Distribution Inc.					
Client Type: Corporation					
Call Report Locatn Geodata:					
Contaminant Code: 35					
Contaminant Name: NATURAL GAS (METHANE)					
Contaminant Limit 1:					
Contam Limit Freq 1:					
Contaminant UN No 1: 1075					
Receiving Medium:					
Receiving Environment: Air					
Incident Reason: Operator/Human Error					
Incident Summary: TSSA FSB; 4 inch gas main strike; still blowing					
Activity Preceding Spill:					
Property 2nd Watershed:					
Property Tertiary Watershed:					
Sector Type: Unknown / N/A					
SAC Action Class:					
Source Type: Pipeline/Components					

[104](#)

14 of 16

WNW/203.2

79.3 / 2.43

PIPELINE HIT - 4"
131 QUEEN STREET,,OTTAWA,ON,K1P 0A1,CA
ON

PINC

Incident Id:**Incident No:** 2069458**Incident Reported Dt:** 5/2/2017**Type:** FS-Pipeline Incident**Status Code:****Tank Status:** Pipeline Damage Reason Est**Task No:****Spills Action Centre:****Fuel Type:****Fuel Occurrence Tp:****Date of Occurrence:****Occurrence Start Dt:****Depth:****Customer Acct Name:** PIPELINE HIT - 4"**Incident Address:** 131 QUEEN STREET,,OTTAWA,ON,K1P 0A1,CA**Operation Type:****Pipeline Type:****Regulator Type:****Summary:****Reported By:****Pipe Material:****Fuel Category:****Health Impact:****Environment Impact:****Property Damage:****Service Interrupt:****Enforce Policy:****Public Relation:****Pipeline System:****PSIG:****Attribute Category:****Regulator Location:****Method Details:**

Map Key	Number of Records	Direction/ Distance (m)	Elev/Diff (m)	Site	DB
Affiliation: Occurrence Desc: Damage Reason: Notes:					
104	15 of 16	WNW/203.2	79.3 / 2.43	1150021 Glenn O. Wright Corporation operating as Glenn Wright Excavating. 131 Queen Street Ottawa ON	CONV
File No: Crown Brief No: Court Location: Ottawa Publication City: Publication Title: Excavation Company fined \$90,000 for Environmental Protection Act Violations Act: Environmental Protection Act Act(s): First Matter: Second Matter: Investigation 1: Investigation 2: Penalty Imposed: 1150021 Glenn O. Wright Corporation was convicted of one violation under the Environmental Protection Act and was fined \$90,000, plus a victim fine surcharge of \$22,500, with 60 days to pay the fine. Description: The conviction relates to causing the discharge of natural gas into the natural environment, that may have caused an adverse effect. Background: 1150021 Glenn O. Wright Corporation provides heavy equipment rentals and excavation services under the name of Glenn Wright Excavating. In 2017, the company was subcontracted through a verbal agreement to conduct construction work including the installation of drainage tile at a site near 131 Queen Street in Ottawa. On May 2, 2017, the excavator operator was digging a trench at the site, when the equipment bucket struck a buried two-inch gas utility tee junction box that was connected to a four-inch natural gas line, causing the junction to crack and spill natural gas to the environment. Over several hours, approximately eight thousand cubic metres of natural gas was released. Prior to the excavation work, the proper certified natural gas locations had been acquired, but the abandoned gas utility tee was not noted. The Technical Standards and Safety Authority (TSSA) guidelines and best practices for excavations around utilities state that hand digging must occur within 12 inches of any gas line. Enbridge Gas Distributions Inc., the ministry and the Ottawa Fire Services attended the scene and evacuated the public, multiple business/government establishments and several area streets, thereby affecting the city's transit system. The natural gas was shut-off, which affected 44 area customers for several hours. The city transit system incurred approximately \$12,481.00 in additional operator costs as a result of the disruption, and Enbridge Gas incurred costs of \$39,459.07 to repair the gas line. The ministry's Environmental Investigations and Enforcement Branch investigated and laid one charge which resulted in one conviction. URL: https://news.ontario.ca/en/court/59809/excavation-company-fined-90000-for-environmental-protection-act-violations					
Additional Details					
Publication Date: December 22, 2020					
Count:					
Act:					
Regulation:					
Section:					
Act/Regulation/Section:					
Date of Offence: On or about May 2, 2017					
Date of Conviction: November 25, 2020					
Date Charged:					
Charge Disposition:					
Fine: \$90,000					
Synopsis:					

Map Key	Number of Records	Direction/ Distance (m)	Elev/Diff (m)	Site	DB
104	16 of 16	WNW/203.2	79.3 / 2.43	MORGUARD INVESTMENTS LTD 131 Queen St Ottawa ON K1P0A1	GEN
<p>Generator No: ON3982798</p> <p>SIC Code:</p> <p>SIC Description:</p> <p>Approval Years: As of Nov 2021</p> <p>PO Box No:</p> <p>Country: Canada</p> <p>Status: Registered</p> <p>Co Admin:</p> <p>Choice of Contact:</p> <p>Phone No Admin:</p> <p>Contaminated Facility:</p> <p>MHSW Facility:</p>					
Detail(s)					
<p>Waste Class: 145 I</p> <p>Waste Class Name: Wastes from the use of pigments, coatings and paints</p> <p>Waste Class: 252 L</p> <p>Waste Class Name: Waste crankcase oils and lubricants</p>					
105	1 of 3	E/203.8	71.9 / -4.98	150 Laurier Avenue West Ottawa ON K1P 5J4	EHS
<p>Order No: 20191204015</p> <p>Status: C</p> <p>Report Type: Standard Report</p> <p>Report Date: 09-DEC-19</p> <p>Date Received: 04-DEC-19</p> <p>Previous Site Name:</p> <p>Lot/Building Size:</p> <p>Additional Info Ordered:</p> <p>Nearest Intersection:</p> <p>Municipality:</p> <p>Client Prov/State: ON</p> <p>Search Radius (km): .25</p> <p>X: -75.693815</p> <p>Y: 45.420569</p>					
105	2 of 3	E/203.8	71.9 / -4.98	150 Laurier Avenue West Ottawa ON K1P 5J4	EHS
<p>Order No: 20191204015</p> <p>Status: C</p> <p>Report Type: Standard Report</p> <p>Report Date: 09-DEC-19</p> <p>Date Received: 04-DEC-19</p> <p>Previous Site Name:</p> <p>Lot/Building Size:</p> <p>Additional Info Ordered:</p> <p>Nearest Intersection:</p> <p>Municipality:</p> <p>Client Prov/State: ON</p> <p>Search Radius (km): .25</p> <p>X: -75.693815</p> <p>Y: 45.420569</p>					
105	3 of 3	E/203.8	71.9 / -4.98	150 Laurier Avenue West Ottawa ON K1P 5J4	EHS
<p>Order No: 20191204015</p> <p>Status: C</p> <p>Report Type: Standard Report</p> <p>Report Date: 09-DEC-19</p> <p>Date Received: 04-DEC-19</p> <p>Previous Site Name:</p> <p>Lot/Building Size:</p> <p>Additional Info Ordered:</p> <p>Nearest Intersection:</p> <p>Municipality:</p> <p>Client Prov/State: ON</p> <p>Search Radius (km): .25</p> <p>X: -75.693815</p> <p>Y: 45.420569</p>					

Map Key	Number of Records	Direction/ Distance (m)	Elev/Diff (m)	Site	DB
106	1 of 3	WNW/204.3	79.3 / 2.43	131 Queen Street Ottawa ON K1P 5B6	EHS
Order No:	22080900293			Nearest Intersection:	
Status:	C			Municipality:	
Report Type:	Standard Report			Client Prov/State:	ON
Report Date:	12-AUG-22			Search Radius (km):	.25
Date Received:	09-AUG-22			X:	-75.69856751
Previous Site Name:				Y:	45.42192987
Lot/Building Size:					
Additional Info Ordered:	Fire Insur. Maps and/or Site Plans				
106	2 of 3	WNW/204.3	79.3 / 2.43	131 Queen Street Ottawa ON K1P 5B6	EHS
Order No:	22080900293			Nearest Intersection:	
Status:	C			Municipality:	
Report Type:	Standard Report			Client Prov/State:	ON
Report Date:	12-AUG-22			Search Radius (km):	.25
Date Received:	09-AUG-22			X:	-75.69856751
Previous Site Name:				Y:	45.42192987
Lot/Building Size:					
Additional Info Ordered:	Fire Insur. Maps and/or Site Plans				
106	3 of 3	WNW/204.3	79.3 / 2.43	131 Queen Street Ottawa ON K1P 5B6	EHS
Order No:	22080900293			Nearest Intersection:	
Status:	C			Municipality:	
Report Type:	Standard Report			Client Prov/State:	ON
Report Date:	12-AUG-22			Search Radius (km):	.25
Date Received:	09-AUG-22			X:	-75.69856751
Previous Site Name:				Y:	45.42192987
Lot/Building Size:					
Additional Info Ordered:	Fire Insur. Maps and/or Site Plans				
107	1 of 1	E/205.4	70.7 / -6.20	Lord Elgin Hotel Well Nepean ON	OOGW
Licence No:	N000084			Well Compl:	21016.0
Well ID:	21284			County:	Ottawa/Carleton
Well Compl ID:	21016.0			Block:	
W Class ID:	2372.0			Lot:	
UWI Code:	N000084			Conc:	
Permit Date:				Surface Lat NAD83:	45.42141528
Depth(m):	404.77			Surface Long NAD83:	-75.69382972
Well Pool:				Bottom Lat NAD83:	45.42141528
Completion Date:				Bottom Long NAD83:	-75.69382972
Depth Reached:				Lot Sides (m):	0.0 X
Capped Date:				E/W (m):	0.0 X
Class ID:				Latitude Nad27:	
DB Source:				Longitude Nad27:	
Status as of:	August 2023			bottom lat27:	
Start Date:				bottom long27:	
SPUD Date:				Lateral:	No
Class:	STR			Accuracy:	0.0
Grnd Elev:	76.2			Method:	Well Records (pre 1921)
KB Elev:	76.2			Parent:	

Map Key	Number of Records	Direction/ Distance (m)	Elev/Diff (m)	Site	DB
TVD:	404.77			Prod Top:	0.0
PBTD:	0.0			Prod Bot:	0.0
TD Form:	Trenton Group			PROPD Depth:	0.0
Workover D:				Location Method:	Well Records (pre 1921)
Operator:	Unknown			Location Accuracy:	Unknown
Township:	Nepean			Dt Obtained:	2009-06-08
Target:	ORD			Well Status Type:	Stratigraphic Test
Classification:	STRATIGRAPHIC TEST			Well Status Mode:	No Well Found
Well Name:	Lord Elgin Hotel Well				
Target Desc:	GEOLOGICAL AGE OF FORMATION REACHED				
Status Type Desc:	A WELL DRILLED FOR THE PURPOSE OF GEOLOGICAL EVALUATION OR TESTING				
Status Mode Desc:	A WELL THAT COULD NOT BE LOCATED IN THE FIELD BY A PETROLEUM INSPECTOR				
Classification Desc:	A WELL DRILLED FOR THE PURPOSE OF GEOLOGICAL EVALUATION OR TESTING				
Cement Rec:					
Comments:	By J.Clark [OGSR] using PetroGIS.				

Details

License No:	N000084			Elevation (m):	-298.7
Geology Formation:	Nepean			Static Level (m):	n/a
Type of Water:	n/a			Geology/Water:	Geology
Source:	FORM 7			Elevatn / Top (m):	-298.7 / 374.9
Top (m):	374.9				
License No:	N000084			Elevation (m):	-161.54
Geology Formation:	Rockcliffe			Static Level (m):	n/a
Type of Water:	n/a			Geology/Water:	Geology
Source:	MNR			Elevatn / Top (m):	-161.54 / 237.74
Top (m):	237.74				
License No:	N000084			Elevation (m):	41.15
Geology Formation:	Trenton Group			Static Level (m):	n/a
Type of Water:	n/a			Geology/Water:	Geology
Source:	MNR			Elevatn / Top (m):	41.15 / 35.05
Top (m):	35.05				
License No:	N000084			Elevation (m):	-216.41
Geology Formation:	Oxford			Static Level (m):	n/a
Type of Water:	n/a			Geology/Water:	Geology
Source:	FORM 7			Elevatn / Top (m):	-216.41 / 292.61
Top (m):	292.61				
License No:	N000084			Elevation (m):	41.15
Geology Formation:	Trenton Group			Static Level (m):	n/a
Type of Water:	n/a			Geology/Water:	Geology
Source:	FORM 7			Elevatn / Top (m):	41.15 / 35.05
Top (m):	35.05				
License No:	N000084			Elevation (m):	-298.7
Geology Formation:	Nepean			Static Level (m):	n/a
Type of Water:	n/a			Geology/Water:	Geology
Source:	MNR			Elevatn / Top (m):	-298.7 / 374.9
Top (m):	374.9				
License No:	N000084			Elevation (m):	-286.51
Geology Formation:	March			Static Level (m):	n/a
Type of Water:	n/a			Geology/Water:	Geology
Source:	MNR			Elevatn / Top (m):	-286.51 / 362.71
Top (m):	362.71				
License No:	N000084			Elevation (m):	-161.54
Geology Formation:	Rockcliffe			Static Level (m):	n/a
Type of Water:	n/a			Geology/Water:	Geology
Source:	FORM 7			Elevatn / Top (m):	-161.54 / 237.74
Top (m):	237.74				

Map Key	Number of Records	Direction/ Distance (m)	Elev/Diff (m)	Site	DB
License No: N000084 Geology Formation: Oxford Type of Water: n/a Source: MNR Top (m): 292.61				Elevation (m): -216.41 Static Level (m): n/a Geology/Water: Geology Elevatn / Top (m): -216.41 / 292.61	
License No: N000084 Geology Formation: Top of Bedrock Type of Water: n/a Source: MNR Top (m): 19.81				Elevation (m): 56.39 Static Level (m): n/a Geology/Water: Geology Elevatn / Top (m): 56.39 / 19.81	
License No: N000084 Geology Formation: March Type of Water: n/a Source: FORM 7 Top (m): 362.71				Elevation (m): -286.51 Static Level (m): n/a Geology/Water: Geology Elevatn / Top (m): -286.51 / 362.71	
License No: N000084 Geology Formation: Top of Bedrock Type of Water: n/a Source: FORM 7 Top (m): 19.81				Elevation (m): 56.39 Static Level (m): n/a Geology/Water: Geology Elevatn / Top (m): 56.39 / 19.81	
108	1 of 1	SW/206.5	77.9 / 1.00	265 Laurier Ave W Ottawa ON	EHS
Order No: 20130503004 Status: C Report Type: Standard Report Report Date: 08-MAY-13 Date Received: 03-MAY-13 Previous Site Name: Lot/Building Size: Additional Info Ordered:				Nearest Intersection: Municipality: Client Prov/State: ON Search Radius (km): .25 X: 0 Y: 0	
109	1 of 5	NW/207.0	79.0 / 2.17	106 Sparks St Ottawa ON K1P5B6	EHS
Order No: 20150831046 Status: C Report Type: Standard Report Report Date: 08-SEP-15 Date Received: 31-AUG-15 Previous Site Name: Lot/Building Size: Additional Info Ordered: City Directory				Nearest Intersection: Municipality: Client Prov/State: ON Search Radius (km): .25 X: -75.697678 Y: 45.422335	
109	2 of 5	NW/207.0	79.0 / 2.17	Ashcroft Homes Ltd. 106 Sparks St Ottawa ON K1P 5B6	GEN
Generator No: ON8111777 SIC Code: 236220 SIC Description: COMMERCIAL AND INSTITUTIONAL BUILDING CONSTRUCTION Approval Years: 2016 PO Box No: Country: Canada Status: Co Admin:					

Map Key	Number of Records	Direction/ Distance (m)	Elev/Diff (m)	Site	DB
Choice of Contact:		CO_OFFICIAL			
Phone No Admin:					
Contaminated Facility:		No			
MHSW Facility:		No			
<u>Detail(s)</u>					
Waste Class:		221			
Waste Class Name:		LIGHT FUELS			
Waste Class:		252			
Waste Class Name:		WASTE OILS & LUBRICANTS			
109	3 of 5	NW/207.0	79.0 / 2.17	106 Sparks Street Ottawa ON	EHS
Order No:	21072100056			Nearest Intersection:	
Status:	C			Municipality:	
Report Type:	Custom Report			Client Prov/State:	ON
Report Date:	23-JUL-21			Search Radius (km):	.25
Date Received:	21-JUL-21			X:	-75.6977508
Previous Site Name:				Y:	45.4225281
Lot/Building Size:					
Additional Info Ordered:					
109	4 of 5	NW/207.0	79.0 / 2.17	106 Sparks Street Ottawa ON	EHS
Order No:	21072100056			Nearest Intersection:	
Status:	C			Municipality:	
Report Type:	Custom Report			Client Prov/State:	ON
Report Date:	23-JUL-21			Search Radius (km):	.25
Date Received:	21-JUL-21			X:	-75.6977508
Previous Site Name:				Y:	45.4225281
Lot/Building Size:					
Additional Info Ordered:					
109	5 of 5	NW/207.0	79.0 / 2.17	106 Sparks Street Ottawa ON	EHS
Order No:	21072100056			Nearest Intersection:	
Status:	C			Municipality:	
Report Type:	Custom Report			Client Prov/State:	ON
Report Date:	23-JUL-21			Search Radius (km):	.25
Date Received:	21-JUL-21			X:	-75.6977508
Previous Site Name:				Y:	45.4225281
Lot/Building Size:					
Additional Info Ordered:					
110	1 of 2	NNE/208.7	77.2 / 0.36	Arnon Development Corporation Ltd. 61 Queen Street Ottawa ON K1P 5C4	GEN
Generator No:	ON8412221				
SIC Code:	531310				
SIC Description:	Real Estate Property Managers				
Approval Years:	03,04,05				
PO Box No:					
Country:					

Map Key	Number of Records	Direction/ Distance (m)	Elev/Diff (m)	Site	DB
Status: Co Admin: Choice of Contact: Phone No Admin: Contaminated Facility: MHSW Facility:					
Detail(s)					
Waste Class:		243			
Waste Class Name:		PCB'S			
110	2 of 2	NNE/208.7	77.2 / 0.36	ARNON DEVELOPMENTS 61 QUEEN STREET OTTAWA ON K1M 1S8	GEN
Generator No:		ON3845865			
SIC Code:					
SIC Description:					
Approval Years:		As of Dec 2017			
PO Box No:					
Country:		Canada			
Status:		Registered			
Co Admin:					
Choice of Contact:					
Phone No Admin:					
Contaminated Facility:					
MHSW Facility:					
Detail(s)					
Waste Class:		251 L			
Waste Class Name:		Waste oils/sludges (petroleum based)			
111	1 of 3	SW/210.6	77.9 / 1.00	170 Slater Street Ottawa ON K1P 1H1	EHS
Order No:		23022300507	Nearest Intersection:		
Status:		C	Municipality:		
Report Type:		Standard Select Report	Client Prov/State:		ON
Report Date:		28-FEB-23	Search Radius (km):		.25
Date Received:		23-FEB-23	X:		-75.6981159
Previous Site Name:			Y:		45.4194995
Lot/Building Size:					
Additional Info Ordered:					
111	2 of 3	SW/210.6	77.9 / 1.00	170 Slater Street Ottawa ON K1P 1H1	EHS
Order No:		23022300507	Nearest Intersection:		
Status:		C	Municipality:		
Report Type:		Standard Select Report	Client Prov/State:		ON
Report Date:		28-FEB-23	Search Radius (km):		.25
Date Received:		23-FEB-23	X:		-75.6981159
Previous Site Name:			Y:		45.4194995
Lot/Building Size:					
Additional Info Ordered:					

Map Key	Number of Records	Direction/ Distance (m)	Elev/Diff (m)	Site	DB
111	3 of 3	SW/210.6	77.9 / 1.00	170 Slater Street Ottawa ON K1P 1H1	EHS
Order No:	23022300507			Nearest Intersection:	
Status:	C			Municipality:	
Report Type:	Standard Select Report			Client Prov/State:	ON
Report Date:	28-FEB-23			Search Radius (km):	.25
Date Received:	23-FEB-23			X:	-75.6981159
Previous Site Name:				Y:	45.4194995
Lot/Building Size:					
Additional Info Ordered:					

112	1 of 1	NW/211.0	79.6 / 2.68	NATIONAL CAPITAL COMMISSON 112 SPARKS STR OTTAWA ON K1P 5B6	GEN
Generator No:	ON9348562				
SIC Code:	531111				
SIC Description:	Lessors of Residential Buildings and Dwellings (ex				
Approval Years:	06				
PO Box No:					
Country:					
Status:					
Co Admin:					
Choice of Contact:					
Phone No Admin:					
Contaminated Facility:					
MHSW Facility:					
Detail(s)					
Waste Class:	221				
Waste Class Name:	LIGHT FUELS				

113	1 of 1	NW/212.2	79.0 / 2.17	100 Sparks Street Ottawa ON K1P 5B7	EHS
Order No:	20190704062			Nearest Intersection:	
Status:	C			Municipality:	
Report Type:	Standard Report			Client Prov/State:	ON
Report Date:	11-JUL-19			Search Radius (km):	.25
Date Received:	04-JUL-19			X:	-75.697587
Previous Site Name:				Y:	45.422646
Lot/Building Size:					
Additional Info Ordered:	City Directory				

114	1 of 4	NW/212.2	79.0 / 2.17	NATIONAL CAPITAL COMMISSION 100 SPARKS ST. OTTAWA ON	GEN
Generator No:	ON9928581				
SIC Code:	236220				
SIC Description:	Commercial and Institutional Building Construction				
Approval Years:	2009				
PO Box No:					
Country:					
Status:					
Co Admin:					
Choice of Contact:					
Phone No Admin:					
Contaminated Facility:					

Map Key	Number of Records	Direction/ Distance (m)	Elev/Diff (m)	Site	DB
MHSW Facility:					
<u>Detail(s)</u>					
Waste Class:		221			
Waste Class Name:		LIGHT FUELS			
114	2 of 4	NW/212.2	79.0 / 2.17	NATIONAL CAPITAL COMMISSION 100 SPARKS ST OTTAWA ON	GEN
Generator No:		ON9821556			
SIC Code:		561110			
SIC Description:					
Approval Years:		2011			
PO Box No:					
Country:					
Status:					
Co Admin:					
Choice of Contact:					
Phone No Admin:					
Contaminated Facility:					
MHSW Facility:					
114	3 of 4	NW/212.2	79.0 / 2.17	100 Spark Street (down an alley) Ottawa ON	SPL
Ref No:		1108-A2ZM8Y		Municipality No:	
Year:		10/5/2015		Nature of Damage:	
Incident Dt:		10/5/2015		Discharger Report:	
Dt MOE Arvl on Scn:		10/5/2015		Material Group:	
MOE Reported Dt:		12/1/2015		Health/Env Conseq:	
Dt Document Closed:		NA		Agency Involved:	
Site No:		No			
Facility Name:					
MOE Response:		No			
Site County/District:					
Site Geo Ref Meth:					
Site District Office:					
Nearest Watercourse:					
Site Name:		Alleyway Metcafe & Spark Street<UNOFFICIAL>			
Site Address:		100 Spark Street (down an alley)			
Site Region:					
Site Municipality:		Ottawa			
Site Lot:					
Site Conc:					
Site Geo Ref Accu:					
Site Map Datum:					
Northing:					
Easting:					
Incident Cause:					
Incident Event:					
Environment Impact:					
Nature of Impact:					
Contaminant Qty:		20 L			
System Facility Address:					
Client Name:					
Client Type:					
Call Report Locatn Geodata:					
Contaminant Code:		13			
Contaminant Name:		DIESEL FUEL			
Contaminant Limit 1:					
Contam Limit Freq 1:					

Map Key	Number of Records	Direction/ Distance (m)	Elev/Diff (m)	Site	DB
Contaminant UN No 1:					
Receiving Medium:					
Receiving Environment:					
Incident Reason: Equipment Failure					
Incident Summary: PIR: CofOttawa, Diesel in alley way					
Activity Preceding Spill:					
Property 2nd Watershed:					
Property Tertiary Watershed:					
Sector Type: Unknown / N/A					
SAC Action Class: Pollution Incident Reports (PIRs) and "Other" calls					
Source Type:					

114	4 of 4	NW/212.2	79.0 / 2.17	96 and 100 Sparks Street Ottawa ON	FRST
Tank System ID:	5298			Tank Sys Prov F:	Ontario
EC No:	1605			Tank Sys PO BOX:	
Internal No:				Tank Sys Postal Cd:	
Is Perm Withdrwl:	TRUE			Sys Record City:	Ottawa
Removed Date:				Sys Record Prov E:	Ontario
Withdrawn Date:	Jul 1 2009 12: 00AM			Sys Record Prov F:	Ontario
Temp Withdrawn Dt:				Sys Record PO BOX:	
Tank Use E:				Sys Rec Postal Cd:	
Tank Use F:				System Rec Same as:	FALSE
Year of Manufact:				Location Latitude:	
Emerg Plan Same as:	FALSE			Location Longitude:	
Operator Contact:				Creation Date:	29-May-2009 00:00:00
Owner Contact:				Creation By:	Section 19
Tank System City:	Ottawa			Modified Date:	20-Apr-2010 00:00:00
Tank Sys Prov E:	Ontario			Modified By:	
Tank Use:					
Tank Manufacturer:					
Tank System Address:	96 and 100 Sparks Street				
Sys Record Address:	202-40 Elgin Street				
System Descr:	UST at 96 and 100 Sparks				
Certification System Installer:					
Certification System Remover:					
Group Name:					
Master Group Name:					
Owner Email:					
Operator Email:					
Land Owner E:	Federal entity under Financial Administration Act				
Land Owner F:	Entité fédérale sous la loi sur la gestion des finances publiques				

Service Months

Service Months E:	November
Service Months F:	Novembre
Service Months E:	August
Service Months F:	Août
Service Months E:	March
Service Months F:	Mars
Service Months E:	December
Service Months F:	Décembre
Service Months E:	June
Service Months F:	Juin
Service Months E:	September
Service Months F:	Septembre

Map Key	Number of Records	Direction/ Distance (m)	Elev/Diff (m)	Site	DB
Service Months E:		January			
Service Months F:		Janvier			
Service Months E:		February			
Service Months F:		Février			
Service Months E:		October			
Service Months F:		Octobre			
Service Months E:		April			
Service Months F:		Avril			
Service Months E:		July			
Service Months F:		Juillet			
Service Months E:		May			
Service Months F:		Mai			

Tanks Details

Tank ID:	10630	Dt Withdrwn Piping:	01-Jul-2009 00:00:00
Tank Capacity:	11500	Date Remvd Piping:	01-Jul-2009 00:00:00
Tank Type E:	Underground	Tk Type of Pump E:	No pump
Tank Type F:	Souterrain	Tk Type of Pump F:	Aucune pompe
Date of Install:		Piping Type E:	Both
Date Withdrawn Tk:	01-Jul-2009 00:00:00	Piping Type F:	Les deux
Date Removed Tank:		Piping Diam Unit:	inch
Tank Desc:	UST at 96 and 100 Sparks, located in a concrete bunker beneath the ramp of the garage.		
Tank Stdd No E:	Unknown-underground tank		
Tank Std No F:	Inconnu - réservoir souterrain		
Tank Std No Other:			
Tank Constr Material E:	Steel		
Tank Constr Material F:	Acier		
Tank Constr Material Other:			
Internal No:			
Tank Content E:	Heating oil		
Tank Content F:	Huile à chauffage		
Tank Content Other:			
Piping Diameter:	.075-4		
Spill Containment E:	None		
Spill Containment F:	Aucun		
Spill Containment Other:			
Product Transfer Area:	Unknown		
Date Withdrwn Other	01-Jul-2009 00:00:00		
Component:			
Date Removed Other			
Component:			

Piping Construction Materials

Component E:	Steel
Component F:	Acier
Other:	

Piping Secondary Containment

Tank ID:	10630
Component E:	None
Component F:	Aucun
Other:	

Map Key	Number of Records	Direction/ Distance (m)	Elev/Diff (m)	Site	DB
<u>Tank Corrosion Protection</u>					
Component E:		Unknown			
Component F:		Inconnue			
Other:					
<u>Piping Corrosion Protection</u>					
Component E:		Unknown			
Component F:		Inconnue			
Other:					
<u>Tank Leak Detection</u>					
Component E:		None			
Component F:		Aucun			
Other:					
<u>Piping Leak Detection</u>					
Component E:		None			
Component F:		Aucun			
Other:					
<u>Tank Secondary Containment</u>					
Component E:		Concrete-encased steel assembly			
Component F:		Réservoir en acier revêtu de béton			
Other:					
<u>Tank Overflow Protection</u>					
Component E:		Method – trained personnel in attendance at all times			
Component F:		Méthode - Personels qualifiés présents en tout temps			
Other:					

[115](#)

1 of 9

E/214.0

71.8 / -5.08

METRONET COMMUNICATIONS CORP.
150 LAURIER AVENUE WEST
OTTAWA ON K1P 5J4

CA

Certificate #:

8-4062-98-

Application Year:

98

Issue Date:

//

Approval Type:

Industrial air

Status:

In progress

Application Type:**Client Name:****Client Address:****Client City:****Client Postal Code:****Project Description:**

350 KW EMERGENCY DIESEL GENERATOR

Contaminants:**Emission Control:**[115](#)

2 of 9

E/214.0

71.8 / -5.08

MTS Allstream
150 Laurier Ave West
Ottawa ON

GEN

Generator No:

ON5555957

Map Key	Number of Records	Direction/ Distance (m)	Elev/Diff (m)	Site	DB
SIC Code: SIC Description: Approval Years: PO Box No: Country: Status: Co Admin: Choice of Contact: Phone No Admin: Contaminated Facility: MHSW Facility:		517910 Other Telecommunications 2012			

115	3 of 9	E/214.0	71.8 / -5.08	Allstream 150 Laurier Ave West Ottawa ON	GEN
---------------------	--------	---------	--------------	--	-----

Generator No: ON5555957
SIC Code: 517910
SIC Description: OTHER TELECOMMUNICATIONS
Approval Years: 2013
PO Box No:
Country:
Status:
Co Admin:
Choice of Contact:
Phone No Admin:
Contaminated Facility:
MHSW Facility:

Detail(s)

Waste Class: 221
Waste Class Name: LIGHT FUELS

115	4 of 9	E/214.0	71.8 / -5.08	Allstream 150 Laurier Ave West Ottawa ON K1P 5J4	GEN
---------------------	--------	---------	--------------	--	-----

Generator No: ON5555957
SIC Code: 517910
SIC Description: OTHER TELECOMMUNICATIONS
Approval Years: 2015
PO Box No:
Country: Canada
Status:
Co Admin: Steven Wells
Choice of Contact: CO_ADMIN
Phone No Admin: 416-645-8627 Ext.
Contaminated Facility: No
MHSW Facility: No

Detail(s)

Waste Class: 221
Waste Class Name: LIGHT FUELS

115	5 of 9	E/214.0	71.8 / -5.08	Zayo Canada 150 Laurier Ave West Ottawa ON K1P 5J4	GEN
---------------------	--------	---------	--------------	--	-----

Generator No: ON5555957
SIC Code: 517910

Map Key	Number of Records	Direction/ Distance (m)	Elev/Diff (m)	Site	DB
SIC Description: Approval Years: PO Box No: Country: Status: Co Admin: Choice of Contact: Phone No Admin: Contaminated Facility: MHSW Facility:		OTHER TELECOMMUNICATIONS 2016 Canada Steven Wells CO_ADMIN 416-645-8627 Ext. No No			
<u>Detail(s)</u>					
Waste Class: Waste Class Name:		221 LIGHT FUELS			
115	6 of 9	<i>E/214.0</i>	<i>71.8 / -5.08</i>	Allstream 150 Laurier Ave West Ottawa ON K1P 5J4	GEN
Generator No: SIC Code: SIC Description: Approval Years: PO Box No: Country: Status: Co Admin: Choice of Contact: Phone No Admin: Contaminated Facility: MHSW Facility:		ON5555957 517910 OTHER TELECOMMUNICATIONS 2014 Canada Steven Wells CO_ADMIN 416-645-8627 Ext. No No			
<u>Detail(s)</u>					
Waste Class: Waste Class Name:		221 LIGHT FUELS			
115	7 of 9	<i>E/214.0</i>	<i>71.8 / -5.08</i>	Zayo Canada 150 Laurier Ave West Ottawa ON K1P 5J4	GEN
Generator No: SIC Code: SIC Description: Approval Years: PO Box No: Country: Status: Co Admin: Choice of Contact: Phone No Admin: Contaminated Facility: MHSW Facility:		ON5555957 As of Dec 2018 Canada Registered			
<u>Detail(s)</u>					
Waste Class: Waste Class Name:		221 I Light fuels			

Map Key	Number of Records	Direction/ Distance (m)	Elev/Diff (m)	Site	DB
115	8 of 9	E/214.0	71.8 / -5.08	Zayo Canada 150 Laurier Ave West Ottawa ON K1P 5J4	GEN
Generator No:		ON5555957			
SIC Code:					
SIC Description:					
Approval Years:		As of Jul 2020			
PO Box No:					
Country:		Canada			
Status:		Registered			
Co Admin:					
Choice of Contact:					
Phone No Admin:					
Contaminated Facility:					
MHSW Facility:					
<u>Detail(s)</u>					
Waste Class:		221 I			
Waste Class Name:		Light fuels			
115	9 of 9	E/214.0	71.8 / -5.08	Zayo Canada 150 Laurier Ave West Ottawa ON K1P 5J4	GEN
Generator No:		ON5555957			
SIC Code:					
SIC Description:					
Approval Years:		As of Jan 2021			
PO Box No:					
Country:		Canada			
Status:		Registered			
Co Admin:					
Choice of Contact:					
Phone No Admin:					
Contaminated Facility:					
MHSW Facility:					
<u>Detail(s)</u>					
Waste Class:		221 I			
Waste Class Name:		Light fuels			
116	1 of 1	SW/214.4	77.9 / 1.00	269 LAURIER AVE Ottawa ON	WWIS
Well ID:		7231361		Flowing (Y/N):	
Construction Date:				Flow Rate:	
Use 1st:		Monitoring and Test Hole		Data Entry Status:	
Use 2nd:		0		Data Src:	
Final Well Status:		Test Hole		Date Received: 11/12/2014	
Water Type:				Selected Flag: TRUE	
Casing Material:				Abandonment Rec:	
Audit No:		Z187871		Contractor: 7241	
Tag:		A168744		Form Version: 7	
Constructn Method:				Owner:	
Elevation (m):				County: OTTAWA-CARLETON	
Elevatn Reliability:				Lot:	
Depth to Bedrock:				Concession:	
Well Depth:				Concession Name:	
Overburden/Bedrock:				Easting NAD83:	
Pump Rate:				Northing NAD83:	

Map Key	Number of Records	Direction/ Distance (m)	Elev/Diff (m)	Site	DB
Static Water Level:				Zone:	
Clear/Cloudy:				UTM Reliability:	
Municipality:		NEPEAN TOWNSHIP			
Site Info:					
PDF URL (Map):		https://d2khazk8e83rdv.cloudfront.net/moe_mapping/downloads/2Water/Wells_pdfs/723\7231361.pdf			
<u>Additional Detail(s) (Map)</u>					
Well Completed Date:		09/24/2014			
Year Completed:		2014			
Depth (m):		10.38			
Latitude:		45.4195685418218			
Longitude:		-75.6982929755656			
Path:		723\7231361.pdf			
<u>Bore Hole Information</u>					
Bore Hole ID:		1005213037		Elevation:	
DP2BR:					
Spatial Status:					
Code OB:					
Code OB Desc:					
Open Hole:					
Cluster Kind:					
Date Completed:		09/24/2014		East83:	18
Remarks:					
Loc Method Desc:		on Water Well Record		North83:	445367.00
Elevrc Desc:					
Location Source Date:					
Improvement Location Source:					
Improvement Location Method:					
Source Revision Comment:					
Supplier Comment:					
Org CS:		UTM83			
UTMRC:		4			
UTMRC Desc:		margin of error : 30 m - 100 m			
Location Method:		wwr			
<u>Overburden and Bedrock</u>					
<u>Materials Interval</u>					
Formation ID:		1005286430			
Layer:		2			
Color:		6			
General Color:		BROWN			
Mat1:		28			
Most Common Material:		SAND			
Mat2:		13			
Mat2 Desc:		BOULDERS			
Mat3:		85			
Mat3 Desc:		SOFT			
Formation Top Depth:		0.3100000023841858			
Formation End Depth:		4.269999980926514			
Formation End Depth UOM:		m			
<u>Overburden and Bedrock</u>					
<u>Materials Interval</u>					
Formation ID:		1005286429			
Layer:		1			
Color:		8			
General Color:		BLACK			
Mat1:					
Most Common Material:					
Mat2:		11			

Map Key	Number of Records	Direction/ Distance (m)	Elev/Diff (m)	Site	DB
Mat2 Desc:		GRAVEL			
Mat3:		85			
Mat3 Desc:		SOFT			
Formation Top Depth:		0.0			
Formation End Depth:		0.3100000023841858			
Formation End Depth UOM:		m			
<u>Overburden and Bedrock Materials Interval</u>					
Formation ID:		1005286431			
Layer:		3			
Color:		8			
General Color:		BLACK			
Mat1:		17			
Most Common Material:		SHALE			
Mat2:					
Mat2 Desc:					
Mat3:		73			
Mat3 Desc:		HARD			
Formation Top Depth:		4.269999980926514			
Formation End Depth:		10.380000114440918			
Formation End Depth UOM:		m			
<u>Annular Space/Abandonment Sealing Record</u>					
Plug ID:		1005286441			
Layer:		2			
Plug From:		0.3100000023841858			
Plug To:		5.489999771118164			
Plug Depth UOM:		m			
<u>Annular Space/Abandonment Sealing Record</u>					
Plug ID:		1005286440			
Layer:		1			
Plug From:		0.0			
Plug To:		0.3100000023841858			
Plug Depth UOM:		m			
<u>Annular Space/Abandonment Sealing Record</u>					
Plug ID:		1005286442			
Layer:		3			
Plug From:		5.489999771118164			
Plug To:		10.380000114440918			
Plug Depth UOM:		m			
<u>Method of Construction & Well Use</u>					
Method Construction ID:		1005286439			
Method Construction Code:		D			
Method Construction:		Direct Push			
Other Method Construction:					
<u>Pipe Information</u>					

<i>Map Key</i>	<i>Number of Records</i>	<i>Direction/ Distance (m)</i>	<i>Elev/Diff (m)</i>	<i>Site</i>	<i>DB</i>
<i>Pipe ID:</i>		1005286428			
<i>Casing No:</i>		0			
<i>Comment:</i>					
<i>Alt Name:</i>					
 <u>Construction Record - Casing</u>					
<i>Casing ID:</i>		1005286435			
<i>Layer:</i>		1			
<i>Material:</i>		5			
<i>Open Hole or Material:</i>		PLASTIC			
<i>Depth From:</i>		0.0			
<i>Depth To:</i>		5.789999961853027			
<i>Casing Diameter:</i>		3.450000047683716			
<i>Casing Diameter UOM:</i>		cm			
<i>Casing Depth UOM:</i>		m			
 <u>Construction Record - Screen</u>					
<i>Screen ID:</i>		1005286436			
<i>Layer:</i>		1			
<i>Slot:</i>		10			
<i>Screen Top Depth:</i>		5.789999961853027			
<i>Screen End Depth:</i>		10.380000114440918			
<i>Screen Material:</i>		5			
<i>Screen Depth UOM:</i>		m			
<i>Screen Diameter UOM:</i>		cm			
<i>Screen Diameter:</i>		4.210000038146973			
 <u>Water Details</u>					
<i>Water ID:</i>		1005286434			
<i>Layer:</i>					
<i>Kind Code:</i>					
<i>Kind:</i>					
<i>Water Found Depth:</i>					
<i>Water Found Depth UOM:</i>		m			
 <u>Hole Diameter</u>					
<i>Hole ID:</i>		1005286433			
<i>Diameter:</i>		5.699999809265137			
<i>Depth From:</i>		4.269999980926514			
<i>Depth To:</i>		10.380000114440918			
<i>Hole Depth UOM:</i>		m			
<i>Hole Diameter UOM:</i>		cm			
 <u>Hole Diameter</u>					
<i>Hole ID:</i>		1005286432			
<i>Diameter:</i>		8.300000190734863			
<i>Depth From:</i>		0.0			
<i>Depth To:</i>		4.269999980926514			
<i>Hole Depth UOM:</i>		m			
<i>Hole Diameter UOM:</i>		cm			
 <u>Links</u>					
<i>Bore Hole ID:</i>	1005213037			<i>Tag No:</i>	A168744
<i>Depth M:</i>	10.38			<i>Contractor:</i>	7241
<i>Year Completed:</i>	2014			<i>Latitude:</i>	45.4195685418218

Map Key	Number of Records	Direction/ Distance (m)	Elev/Diff (m)	Site	DB
Well Completed Dt:	09/24/2014			Longitude:	-75.6982929755656
Audit No:	Z187871			Y:	45.4195685353157
Path:	723\7231361.pdf			X:	-75.6982928142337

117 1 of 1 **WSW/216.0** **77.9 / 1.00** **ON** **BORE**

Borehole ID:	613381	Inclin FLG:	No
OGF ID:	215514678	SP Status:	Initial Entry
Status:		Surv Elev:	No
Type:	Borehole	Piezometer:	No
Use:		Primary Name:	
Completion Date:		Municipality:	
Static Water Level:		Lot:	
Primary Water Use:		Township:	
Sec. Water Use:		Latitude DD:	45.420411
Total Depth m:	-999	Longitude DD:	-75.699023
Depth Ref:	Ground Surface	UTM Zone:	18
Depth Elev:		Easting:	445311
Drill Method:		Northing:	5029892
Orig Ground Elev m:	70.1	Location Accuracy:	
Elev Reliabil Note:		Accuracy:	Not Applicable
DEM Ground Elev m:	71.6		
Concession:			
Location D:			
Survey D:			
Comments:			

Borehole Geology Stratum

Geology Stratum ID:	218394898	Mat Consistency:	Dense
Top Depth:	2.4	Material Moisture:	
Bottom Depth:		Material Texture:	
Material Color:		Non Geo Mat Type:	
Material 1:	Bedrock	Geologic Formation:	
Material 2:		Geologic Group:	
Material 3:		Geologic Period:	
Material 4:		Depositional Gen:	
Gsc Material Description:			
Stratum Description:	BEDROCK. SPECIFIED. LOOSE. UNSPECIFIED. DENSE. UNSPECIFIED. LOOSE. UNSPECIFIED. DENSE.		

Geology Stratum ID:	218394897	Mat Consistency:	
Top Depth:	0	Material Moisture:	
Bottom Depth:	2.4	Material Texture:	
Material Color:		Non Geo Mat Type:	
Material 1:	Sand	Geologic Formation:	
Material 2:	Gravel	Geologic Group:	
Material 3:		Geologic Period:	
Material 4:		Depositional Gen:	
Gsc Material Description:			
Stratum Description:	SAND.		

Source

Source Type:	Data Survey	Source Appl:	Spatial/Tabular
Source Orig:	Geological Survey of Canada	Source Iden:	1
Source Date:	1956-1972	Scale or Res:	Varies
Confidence:	H	Horizontal:	NAD27
Observatio:		Verticalda:	Mean Average Sea Level
Source Name:	Urban Geology Automated Information System (UGAIS)		
Source Details:	File: OTTAWA2.txt RecordID: 058890 NTS_Sheet: 31G05G		
Confiden 1:	Logged by professional. Exact and complete description of material and properties.		

Map Key	Number of Records	Direction/ Distance (m)	Elev/Diff (m)	Site	DB
Source List					
Source Identifier:	1			Horizontal Datum:	NAD27
Source Type:	Data Survey			Vertical Datum:	Mean Average Sea Level
Source Date:	1956-1972			Projection Name:	Universal Transverse Mercator
Scale or Resolution:	Varies				
Source Name:	Urban Geology Automated Information System (UGAIS)				
Source Originators:	Geological Survey of Canada				
118	1 of 1	NNW/221.3	79.9 / 3.00	Clean Water Works Inc. S/W corner Sparks and Metcaf Ottawa ON	SPL
Ref No:	2162-9YMMR4			Municipality No:	
Year:				Nature of Damage:	
Incident Dt:	7/21/2015			Discharger Report:	
Dt MOE Arvl on Scn:				Material Group:	
MOE Reported Dt:	7/21/2015			Health/Env Conseq:	
Dt Document Closed:	9/15/2015			Agency Involved:	
Site No:	NA				
Facility Name:					
MOE Response:	No				
Site County/District:					
Site Geo Ref Meth:					
Site District Office:					
Nearest Watercourse:					
Site Name:	contamination found<UNOFFICIAL>				
Site Address:	S/W corner Sparks and Metcaf				
Site Region:					
Site Municipality:	Ottawa				
Site Lot:					
Site Conc:					
Site Geo Ref Accu:					
Site Map Datum:					
Northing:					
Easting:					
Incident Cause:					
Incident Event:					
Environment Impact:					
Nature of Impact:					
Contaminant Qty:	0 other - see incident description				
System Facility Address:					
Client Name:	Clean Water Works Inc.				
Client Type:					
Call Report Locatn Geodata:					
Contaminant Code:	13				
Contaminant Name:	FUEL (N.O.S.)				
Contaminant Limit 1:					
Contam Limit Freq 1:					
Contaminant UN No 1:					
Receiving Medium:					
Receiving Environment:					
Incident Reason:	Unknown / N/A				
Incident Summary:	Ottawa: contamination found				
Activity Preceding Spill:					
Property 2nd Watershed:					
Property Tertiary Watershed:					
Sector Type:	Unknown / N/A				
SAC Action Class:	Land Spills				
Source Type:					

Map Key	Number of Records	Direction/ Distance (m)	Elev/Diff (m)	Site	DB
119	1 of 17	W/221.5	78.9 / 2.00	155 Queen St. Ottawa ON K1A 1K2	EHS
Order No: 20060529021 Status: C Report Type: Site Report Report Date: 5/31/2006 Date Received: 5/29/2006 Previous Site Name: Lot/Building Size: Additional Info Ordered:		Nearest Intersection: Municipality: Client Prov/State: ON Search Radius (km): 0.25 X: -75.699145 Y: 45.421367			
119	2 of 17	W/221.5	78.9 / 2.00	Standard Life Real Estate Services Inc. 155 Queen Street Ottawa Ontario Ottawa ON	EBR
EBR Registry No: IA06E0307 Ministry Ref No: 9800-6MURR7 Notice Type: Instrument Decision Notice Stage: Notice Date: October 24, 2006 Proposal Date: March 16, 2006 Year: 2006 Instrument Type: (EPA s. 9) - Approval for discharge into the natural environment other than water (i.e. Air) Off Instrument Name: Posted By: Company Name: Standard Life Real Estate Services Inc. Site Address: Location Other: Proponent Name: Proponent Address: 275 Slater Street , 1500, Ottawa Ontario, K1P 5H9 Comment Period: URL:		Decision Posted: Exception Posted: Section: Act 1: Act 2: Site Location Map:			
Site Location Details:					
155 Queen Street Ottawa Ontario Ottawa					
119	3 of 17	W/221.5	78.9 / 2.00	Standard Life Real Estate Services Inc. 155 Queen Street Ottawa ON	CA
Certificate #: 0560-6PGL8R Application Year: 2006 Issue Date: 5/4/2006 Approval Type: Air Status: Approved Application Type: Client Name: Client Address: Client City: Client Postal Code: Project Description: Contaminants: Emission Control:					
119	4 of 17	W/221.5	78.9 / 2.00	155 Queen Street Ottawa ON	EHS
Order No: 20110825002		Nearest Intersection:			

Map Key	Number of Records	Direction/ Distance (m)	Elev/Diff (m)	Site	DB
Status: C Report Type: Custom Report Report Date: 8/30/2011 Date Received: 8/25/2011 8:36:49 AM Previous Site Name: Lot/Building Size: Additional Info Ordered:					
Municipality: Client Prov/State: ON Search Radius (km): 0.25 X: -75.699184 Y: 45.421349					
119	5 of 17	W/221.5	78.9 / 2.00	Hoopp Realty Inc. 155 Queen Street Ottawa CITY OF OTTAWA ON	EBR
EBR Registry No: 011-6612 Ministry Ref No: 1312-8U4NYS Notice Type: Instrument Decision Notice Stage: Notice Date: January 25, 2013 Proposal Date: June 20, 2012 Year: 2012 Instrument Type: (EPA Part II.1-air) - Environmental Compliance Approval (project type: air) Off Instrument Name: Posted By: Company Name: Hoopp Realty Inc. Site Address: Location Other: Proponent Name: Proponent Address: 350 Sparks Street , 402, Ottawa Ontario, Canada K1R 7S8 Comment Period: URL:					
Decision Posted: Exception Posted: Section: Act 1: Act 2: Site Location Map:					
Site Location Details:					
155 Queen Street Ottawa CITY OF OTTAWA					
119	6 of 17	W/221.5	78.9 / 2.00	Hoopp Realty Inc. 155 Queen St Ottawa ON K1P 6L1	ECA
Approval No: 8231-92MKFN Approval Date: 1/17/2013 Status: Approved Record Type: Link Source: SWP Area Name: Approval Type: Project Type: Air/Noise Business Name: Address: Full Address: Full PDF Link: PDF Site Location:					
MOE District: City: Ottawa Longitude: Latitude: Geometry X: Geometry Y:					
119	7 of 17	W/221.5	78.9 / 2.00	Morguard Investments Limited 155 Queen St. Ottawa ON	SPL
Ref No: 3558-9ESRY7 Year: Incident Dt: 2013/12/25					
Municipality No: Nature of Damage: Discharger Report:					

Map Key	Number of Records	Direction/ Distance (m)	Elev/Diff (m)	Site	DB
Dt MOE Arvl on Scn: MOE Reported Dt: Dt Document Closed: Site No: Facility Name: MOE Response: Site County/District: Site Geo Ref Meth: Site District Office: Nearest Watercourse: Site Name: Site Address: Site Region: Site Municipality: Site Lot: Site Conc: Site Geo Ref Accu: Site Map Datum: Northing: Easting: Incident Cause: Incident Event: Environment Impact: Nature of Impact: Contaminant Qty: System Facility Address: Client Name: Client Type: Call Report Locatn Geodata: Contaminant Code: Contaminant Name: Contaminant Limit 1: Contam Limit Freq 1: Contaminant UN No 1: Receiving Medium: Receiving Environment: Incident Reason: Incident Summary: Activity Preceding Spill: Property 2nd Watershed: Property Tertiary Watershed: Sector Type: SAC Action Class: Source Type:	2013/12/27	No Field Response	155 Queen St.<UNOFFICIAL> 155 Queen St.	Ottawa	Material Group: Health/Env Conseq: Agency Involved:
		Leak/Break	Not Anticipated Air Pollution 226 kg	Morguard Investments Limited	
				38 REFRIGERANT GAS, N.O.S.	
		Equipment Failure	Morgard Investments: 226 kgs R123 refrigerant to atm		
				Pipeline/Components Air Spills - Gases and Vapours	

119	8 of 17	W/221.5	78.9 / 2.00	155 Queen Street at O'Connor St. to 54 Elgin St. crossing Northeast along Elgin St. to 1 Rideau St. and to 117 Rideau St. at William St. (East of Rideau Station) Ottawa ON	SPL
---------------------	---------	---------	-------------	---	-----

Ref No: Year: Incident Dt: Dt MOE Arvl on Scn: MOE Reported Dt: Dt Document Closed: Site No: Facility Name: MOE Response: Site County/District: Site Geo Ref Meth: Site District Office: Nearest Watercourse:	4514-9RAR7P 2014/11/28 2014/11/28 2252-9LJNMP N 1-10 metres eg. Good Quality GPS	Municipality No: Nature of Damage: Discharger Report: Material Group: Health/Env Conseq: Agency Involved:
--	---	--

Map Key	Number of Records	Direction/ Distance (m)	Elev/Diff (m)	Site	DB
Site Name: Site Address:		OLRT Central Tunnel 155 Queen Street at O'Connor St. to 54 Elgin St. crossing Northeast along Elgin St. to 1 Rideau St. and to 117 Rideau St. at William St. (East of Rideau Station)			
Site Region: Site Municipality: Site Lot: Site Conc:		Ottawa			
Site Geo Ref Accu: Site Map Datum: Northing: Easting:		GPS NAD83 5030000 445330			
Incident Cause: Incident Event: Environment Impact:		Leak/Break			
Nature of Impact: Contaminant Qty: System Facility Address:		Ground Water 10 L			
Client Name: Client Type: Call Report Locatn Geodata:					
Contaminant Code: Contaminant Name: Contaminant Limit 1: Contam Limit Freq 1: Contaminant UN No 1:		13 DIESEL FUEL			
Receiving Medium: Receiving Environment: Incident Reason:		Other			
Incident Summary: Activity Preceding Spill: Property 2nd Watershed: Property Tertiary Watershed:		OLRT: 8-10 L diesel to rock			
Sector Type: SAC Action Class: Source Type:		Container/Drum/Tote Land Spills			

119	9 of 17	W/221.5	78.9 / 2.00	OLRT Constructors 155 Queen Street at O'Connor St. to 54 Elgin St. crossing Northeast along Elgin St. to 1 Rideau St. and to 117 Rideau St. at William St. (East of Rideau Station), Ottawa ON NA	SPL
---------------------	---------	---------	-------------	---	-----

Ref No: Year: Incident Dt: Dt MOE Arvl on Scn: MOE Reported Dt: Dt Document Closed:	7180-A7APL9 2016/02/17 2016/02/19	Municipality No: Nature of Damage: Discharger Report: Material Group: Health/Env Conseq: Agency Involved:
Site No: Facility Name: MOE Response: Site County/District: Site Geo Ref Meth: Site District Office: Nearest Watercourse:	2252-9LNJMP No 1-10 metres eg. Good Quality GPS	
Site Name: Site Address:	OLRT Central Tunnel 155 Queen Street at O'Connor St. to 54 Elgin St. crossing Northeast along Elgin St. to 1 Rideau St. and to 117 Rideau St. at William St. (East of Rideau Station)	
Site Region: Site Municipality: Site Lot: Site Conc: Site Geo Ref Accu:	Ottawa GPS	

Map Key	Number of Records	Direction/ Distance (m)	Elev/Diff (m)	Site	DB
Site Map Datum:		NAD83			
Northing:		5030000			
Easting:		445330			
Incident Cause:					
Incident Event:		Leak/Break			
Environment Impact:					
Nature of Impact:					
Contaminant Qty:		40 L			
System Facility Address:					
Client Name:		OLRT Constructors			
Client Type:					
Call Report Locatn Geodata:					
Contaminant Code:		15			
Contaminant Name:		HYDRAULIC OIL			
Contaminant Limit 1:					
Contam Limit Freq 1:					
Contaminant UN No 1:					
Receiving Medium:					
Receiving Environment:		Land			
Incident Reason:		Maintenance			
Incident Summary:		OLRT: hydraulic oil to grd cleaned			
Activity Preceding Spill:					
Property 2nd Watershed:					
Property Tertiary Watershed:					
Sector Type:		Miscellaneous Industrial			
SAC Action Class:		Land Spills			
Source Type:					

[119](#) 10 of 17 W/221.5 78.9 / 2.00 **Hoopp Realty Inc.**
155 Queen St
Ottawa ON M5C 3B2 **ECA**

Approval No: 8231-92MKFN
Approval Date: 2013-01-17
Status: Approved
Record Type: ECA
Link Source: IDS
SWP Area Name:
Approval Type: ECA-AIR
Project Type: AIR
Business Name: Hoopp Realty Inc.
Address: 155 Queen St
Full Address:
Full PDF Link: <https://www.accessenvironment.ene.gov.on.ca/instruments/1312-8U4NYS-14.pdf>
PDF Site Location:

MOE District:
City:
Longitude:
Latitude:
Geometry X:
Geometry Y:

[119](#) 11 of 17 W/221.5 78.9 / 2.00 **Standard Life Real Estate Services Inc.**
155 Queen St
Ottawa ON K1P 5H9 **ECA**

Approval No: 0560-6PGL8R
Approval Date: 2006-05-04
Status: Approved
Record Type: ECA
Link Source: IDS
SWP Area Name:
Approval Type: ECA-AIR
Project Type: AIR
Business Name: Standard Life Real Estate Services Inc.
Address: 155 Queen St
Full Address:
Full PDF Link: <https://www.accessenvironment.ene.gov.on.ca/instruments/9800-6MURR7-14.pdf>

MOE District:
City:
Longitude:
Latitude:
Geometry X:
Geometry Y:

Map Key	Number of Records	Direction/ Distance (m)	Elev/Diff (m)	Site	DB
<i>PDF Site Location:</i>					
119	12 of 17	W/221.5	78.9 / 2.00	Morguard Investments Limited 155 Queen Street Ottawa ON K1P 6L1	GEN
Generator No:		ON2664658			
SIC Code:		531310			
SIC Description:		REAL ESTATE PROPERTY MANAGERS			
Approval Years:		2014			
PO Box No:					
Country:		Canada			
Status:					
Co Admin:		Nathalie Poulin-Clement			
Choice of Contact:		CO_OFFICIAL			
Phone No Admin:		613-237-0831 Ext.247			
Contaminated Facility:		No			
MHSW Facility:		No			
<u>Detail(s)</u>					
Waste Class:		251			
Waste Class Name:		OIL SKIMMINGS & SLUDGES			
119	13 of 17	W/221.5	78.9 / 2.00	MORGUARD 155 Queen St Ottawa ON K1P 6L1	GEN
Generator No:		ON5486495			
SIC Code:					
SIC Description:					
Approval Years:		As of Dec 2017			
PO Box No:					
Country:		Canada			
Status:		Registered			
Co Admin:					
Choice of Contact:					
Phone No Admin:					
Contaminated Facility:					
MHSW Facility:					
<u>Detail(s)</u>					
Waste Class:		212 L			
Waste Class Name:		Aliphatic solvents and residues			
Waste Class:		252 L			
Waste Class Name:		Waste crankcase oils and lubricants			
119	14 of 17	W/221.5	78.9 / 2.00	MORGUARD INVESTMENTS LIMITED 155 QUEEN STREET OTTAWA ON K1P 6L1	GEN
Generator No:		ON8041484			
SIC Code:					
SIC Description:					
Approval Years:		As of Dec 2018			
PO Box No:					
Country:		Canada			
Status:		Registered			
Co Admin:					

Map Key	Number of Records	Direction/ Distance (m)	Elev/Diff (m)	Site	DB
Choice of Contact: Phone No Admin: Contaminated Facility: MHSW Facility:					
<u>Detail(s)</u>					
Waste Class:		146 T			
Waste Class Name:		Other specified inorganic sludges, slurries or solids			
Waste Class:		251 L			
Waste Class Name:		Waste oils/sludges (petroleum based)			
119	15 of 17	W/221.5	78.9 / 2.00	SNC-Lavalin / Dragados Canada / EllisDon 155 Queen Street Ottawa ON K1A 1K2	GEN
Generator No:		ON5237645			
SIC Code:					
SIC Description:					
Approval Years:		As of Oct 2019			
PO Box No:					
Country:		Canada			
Status:		Registered			
Co Admin:					
Choice of Contact:					
Phone No Admin:					
Contaminated Facility:					
MHSW Facility:					
<u>Detail(s)</u>					
Waste Class:		263 L			
Waste Class Name:		Misc. waste organic chemicals			
119	16 of 17	W/221.5	78.9 / 2.00	MORGUARD INVESTMENTS LIMITED 155 Queen St Ottawa ON K1P 6L1	GEN
Generator No:		ON7748602			
SIC Code:					
SIC Description:					
Approval Years:		As of Jul 2020			
PO Box No:					
Country:		Canada			
Status:		Registered			
Co Admin:					
Choice of Contact:					
Phone No Admin:					
Contaminated Facility:					
MHSW Facility:					
<u>Detail(s)</u>					
Waste Class:		145 I			
Waste Class Name:		Wastes from the use of pigments, coatings and paints			
Waste Class:		212 L			
Waste Class Name:		Aliphatic solvents and residues			
Waste Class:		331 I			
Waste Class Name:		Waste compressed gases including cylinders			

Map Key	Number of Records	Direction/ Distance (m)	Elev/Diff (m)	Site	DB
Waste Class:		122 C			
Waste Class Name:		Alkaline slutions - containing other metals and non-metals (not cyanide)			
Waste Class:		146 T			
Waste Class Name:		Other specified inorganic sludges, slurries or solids			
119	17 of 17	W/221.5	78.9 / 2.00	MORGUARD REAL ESTATE INVESTMENT TRUST 155 QUEEN ST OTTAWA ON K1A 1K2	EASR
Approval No:		R-010-5114583237		MOE District: Ottawa	
Status:		REGISTERED		Municipality: OTTAWA	
Date:		November 18, 2022		Latitude: 45.42166667	
Record Type:		EASR		Longitude: -75.69944444	
Link Source:		MOFA		Geometry X: -8426823.6088999975	
Project Type:		Air Emissions		Geometry Y: 5688150.3537999978	
Full Address:					
Approval Type:		EASR-Air Emissions			
SWP Area Name:		Rideau Valley			
PDF URL:		http://www.accessenvironment.ene.gov.on.ca/AEWeb/ae/ViewDocument.action?documentRefID=2787096			
PDF Site Location:		155 QUEEN Street OTTAWA ON K1A 1K2			
120	1 of 19	NE/221.5	72.2 / -4.69	BRITISH HIGH COMMISSION 80 ELGIN STREET OTTAWA CITY ON	CA
Certificate #:		8-4061-87-			
Application Year:		87			
Issue Date:		9/4/1987			
Approval Type:		Industrial air			
Status:		Approved			
Application Type:					
Client Name:					
Client Address:					
Client City:					
Client Postal Code:					
Project Description:		DIESEL GENERATOR			
Contaminants:		Nitrogen Oxides			
Emission Control:		No Controls			
120	2 of 19	NE/221.5	72.2 / -4.69	BRITISH HIGH COMMISSION 80 ELGIN STREET OTTAWA ON K1P 5K7	GEN
Generator No:		ON1880000			
SIC Code:		8141			
SIC Description:		FOREIGN AFFAIRS			
Approval Years:		94,95,96,97,98,99,00,01,05,07,08			
PO Box No:					
Country:					
Status:					
Co Admin:					
Choice of Contact:					
Phone No Admin:					
Contaminated Facility:					
MHSW Facility:					

Detail(s)

Map Key	Number of Records	Direction/ Distance (m)	Elev/Diff (m)	Site	DB
Waste Class:		243			
Waste Class Name:		PCB'S			
Waste Class:		145			
Waste Class Name:		PAINT/PIGMENT/COATING RESIDUES			
Waste Class:		252			
Waste Class Name:		WASTE OILS & LUBRICANTS			
Waste Class:		331			
Waste Class Name:		WASTE COMPRESSED GASES			

120	3 of 19	NE/221.5	72.2 / -4.69	Her Majesty the Queen in Right of the Foreign & Commonwealth Office<UNOFFICIAL> 80 Elgin St Ottawa ON	SPL
Ref No:	0376-8A2PVD			Municipality No:	
Year:				Nature of Damage:	
Incident Dt:				Discharger Report:	
Dt MOE Arvl on Scn:				Material Group:	
MOE Reported Dt:	10/8/2010			Health/Env Conseq:	
Dt Document Closed:	10/13/2010			Agency Involved:	
Site No:					
Facility Name:					
MOE Response:	No Field Response				
Site County/District:					
Site Geo Ref Meth:					
Site District Office:					
Nearest Watercourse:					
Site Name:	British High Comission<UNOFFICIAL>				
Site Address:					
Site Region:					
Site Municipality:					
Site Lot:					
Site Conc:					
Site Geo Ref Accu:					
Site Map Datum:					
Northing:					
Easting:					
Incident Cause:	Other Discharges				
Incident Event:					
Environment Impact:	Not Anticipated				
Nature of Impact:					
Contaminant Qty:	100 L				
System Facility Address:					
Client Name:					
Client Type:					
Call Report Locatn Geodata:					
Contaminant Code:	15				
Contaminant Name:	HYDRAULIC OIL				
Contaminant Limit 1:					
Contam Limit Freq 1:					
Contaminant UN No 1:					
Receiving Medium:					
Receiving Environment:					
Incident Reason:	Unknown - Reason not determined				
Incident Summary:	British High Commission: 100L Hyd oil to pit, ongng				
Activity Preceding Spill:					
Property 2nd Watershed:					
Property Tertiary Watershed:					
Sector Type:	Other				
SAC Action Class:	Land Spills				
Source Type:					

Map Key	Number of Records	Direction/ Distance (m)	Elev/Diff (m)	Site	DB
120	4 of 19	NE/221.5	72.2 / -4.69	Her Majesty the Queen in Right of the Foreign & Commonwealth Office<UNOFFICIAL> 80 Elgin Street Ottawa ON	SPL
<p> Ref No: 1286-8AEJQJ Year: Incident Dt: Dt MOE Arvl on Scn: MOE Reported Dt: 10/20/2010 Dt Document Closed: 10/23/2010 Site No: Facility Name: MOE Response: No Field Response Site County/District: Site Geo Ref Meth: Site District Office: Nearest Watercourse: Site Name: British High Commission<UNOFFICIAL> Site Address: Site Region: Site Municipality: Site Lot: Site Conc: Site Geo Ref Accu: Site Map Datum: Northing: Easting: Incident Cause: Pipe Or Hose Leak Incident Event: Environment Impact: Not Anticipated Nature of Impact: Contaminant Qty: 15 L System Facility Address: Client Name: Client Type: Call Report Locatn Geodata: Contaminant Code: 15 Contaminant Name: HYDRAULIC OIL Contaminant Limit 1: Contam Limit Freq 1: Contaminant UN No 1: Receiving Medium: Receiving Environment: Incident Reason: Incident Summary: Veolia: 15L hydraulic oil to asphalt, cntd clng Activity Preceding Spill: Property 2nd Watershed: Property Tertiary Watershed: Sector Type: Motor Vehicle SAC Action Class: Land Spills Source Type: </p>					
120	5 of 19	NE/221.5	72.2 / -4.69	BRITISH HIGH COMMISSION 80 ELGIN STREET OTTAWA ON	GEN
<p> Generator No: ON1880000 SIC Code: 911410 SIC Description: Foreign Affairs Approval Years: 2009 PO Box No: </p>					

Map Key	Number of Records	Direction/ Distance (m)	Elev/Diff (m)	Site	DB
---------	-------------------	----------------------------	------------------	------	----

Country:
Status:
Co Admin:
Choice of Contact:
Phone No Admin:
Contaminated Facility:
MHSW Facility:

Detail(s)

Waste Class: 145
Waste Class Name: PAINT/PIGMENT/COATING RESIDUES

Waste Class: 243
Waste Class Name: PCBS

Waste Class: 252
Waste Class Name: WASTE OILS & LUBRICANTS

Waste Class: 331
Waste Class Name: WASTE COMPRESSED GASES

120	6 of 19	NE/221.5	72.2 / -4.69	BRITISH HIGH COMMISSION 80 ELGIN STREET OTTAWA ON	GEN
---------------------	---------	----------	--------------	---	-----

Generator No: ON1880000
SIC Code: 911410
SIC Description: Foreign Affairs
Approval Years: 2010
PO Box No:
Country:
Status:
Co Admin:
Choice of Contact:
Phone No Admin:
Contaminated Facility:
MHSW Facility:

Detail(s)

Waste Class: 252
Waste Class Name: WASTE OILS & LUBRICANTS

Waste Class: 251
Waste Class Name: OIL SKIMMINGS & SLUDGES

Waste Class: 145
Waste Class Name: PAINT/PIGMENT/COATING RESIDUES

Waste Class: 331
Waste Class Name: WASTE COMPRESSED GASES

Waste Class: 243
Waste Class Name: PCBS

120	7 of 19	NE/221.5	72.2 / -4.69	BRITISH HIGH COMMISSION 80 ELGIN STREET OTTAWA ON	GEN
---------------------	---------	----------	--------------	---	-----

Generator No: ON1880000
SIC Code: 911410
SIC Description: Foreign Affairs

Map Key	Number of Records	Direction/ Distance (m)	Elev/Diff (m)	Site	DB
Approval Years:		2011			
PO Box No:					
Country:					
Status:					
Co Admin:					
Choice of Contact:					
Phone No Admin:					
Contaminated Facility:					
MHSW Facility:					
<u>Detail(s)</u>					
Waste Class:		251			
Waste Class Name:		OIL SKIMMINGS & SLUDGES			
Waste Class:		243			
Waste Class Name:		PCBS			
Waste Class:		145			
Waste Class Name:		PAINT/PIGMENT/COATING RESIDUES			
Waste Class:		331			
Waste Class Name:		WASTE COMPRESSED GASES			
Waste Class:		252			
Waste Class Name:		WASTE OILS & LUBRICANTS			

120	8 of 19	NE/221.5	72.2 / -4.69	BRITISH HIGH COMMISSION 80 ELGIN STREET OTTAWA ON K1P 5K7	GEN
---------------------	---------	----------	--------------	---	-----

Generator No: ON1880000
SIC Code: 911410
SIC Description: Foreign Affairs
Approval Years: 2012
PO Box No:
Country:
Status:
Co Admin:
Choice of Contact:
Phone No Admin:
Contaminated Facility:
MHSW Facility:

Detail(s)

Waste Class: 252
Waste Class Name: WASTE OILS & LUBRICANTS
Waste Class: 251
Waste Class Name: OIL SKIMMINGS & SLUDGES
Waste Class: 331
Waste Class Name: WASTE COMPRESSED GASES
Waste Class: 243
Waste Class Name: PCBS
Waste Class: 145
Waste Class Name: PAINT/PIGMENT/COATING RESIDUES

120	9 of 19	NE/221.5	72.2 / -4.69	BRITISH HIGH COMMISSION	GEN
---------------------	---------	----------	--------------	-------------------------	-----

Map Key	Number of Records	Direction/ Distance (m)	Elev/Diff (m)	Site	DB
				80 ELGIN STREET OTTAWA ON	
Generator No:		ON1880000			
SIC Code:		919110			
SIC Description:					
Approval Years:		2013			
PO Box No:					
Country:					
Status:					
Co Admin:					
Choice of Contact:					
Phone No Admin:					
Contaminated Facility:					
MHSW Facility:					
<u>Detail(s)</u>					
Waste Class:		243			
Waste Class Name:		PCBS			
Waste Class:		252			
Waste Class Name:		WASTE OILS & LUBRICANTS			
Waste Class:		251			
Waste Class Name:		OIL SKIMMINGS & SLUDGES			
Waste Class:		145			
Waste Class Name:		PAINT/PIGMENT/COATING RESIDUES			
Waste Class:		331			
Waste Class Name:		WASTE COMPRESSED GASES			
120	10 of 19	NE/221.5	72.2 / -4.69	BRITISH HIGH COMMISSION 80 ELGIN STREET OTTAWA ON K1P 5K7	GEN
Generator No:		ON1880000			
SIC Code:		919110			
SIC Description:		919110			
Approval Years:		2016			
PO Box No:					
Country:		Canada			
Status:					
Co Admin:		Ashley Whittal			
Choice of Contact:		CO_OFFICIAL			
Phone No Admin:		613-364-6171 Ext.			
Contaminated Facility:		No			
MHSW Facility:		No			
<u>Detail(s)</u>					
Waste Class:		145			
Waste Class Name:		PAINT/PIGMENT/COATING RESIDUES			
Waste Class:		331			
Waste Class Name:		WASTE COMPRESSED GASES			
Waste Class:		252			
Waste Class Name:		WASTE OILS & LUBRICANTS			
Waste Class:		251			
Waste Class Name:		OIL SKIMMINGS & SLUDGES			

Map Key	Number of Records	Direction/ Distance (m)	Elev/Diff (m)	Site	DB
Waste Class:		243			
Waste Class Name:		PCBS			
120	11 of 19	NE/221.5	72.2 / -4.69	BRITISH HIGH COMMISSION 80 ELGIN STREET OTTAWA ON K1P 5K7	GEN
Generator No:		ON1880000			
SIC Code:		919110			
SIC Description:		919110			
Approval Years:		2015			
PO Box No:					
Country:		Canada			
Status:					
Co Admin:		Ashley Whittal			
Choice of Contact:		CO_OFFICIAL			
Phone No Admin:		613-364-6171 Ext.			
Contaminated Facility:		No			
MHSW Facility:		No			
<u>Detail(s)</u>					
Waste Class:		252			
Waste Class Name:		WASTE OILS & LUBRICANTS			
Waste Class:		251			
Waste Class Name:		OIL SKIMMINGS & SLUDGES			
Waste Class:		243			
Waste Class Name:		PCBS			
Waste Class:		145			
Waste Class Name:		PAINT/PIGMENT/COATING RESIDUES			
Waste Class:		331			
Waste Class Name:		WASTE COMPRESSED GASES			
120	12 of 19	NE/221.5	72.2 / -4.69	BRITISH HIGH COMMISSION 80 ELGIN STREET OTTAWA ON K1P 5K7	GEN
Generator No:		ON1880000			
SIC Code:		919110			
SIC Description:		919110			
Approval Years:		2014			
PO Box No:					
Country:		Canada			
Status:					
Co Admin:		Ashley Whittal			
Choice of Contact:		CO_OFFICIAL			
Phone No Admin:		613-364-6171 Ext.			
Contaminated Facility:		No			
MHSW Facility:		No			
<u>Detail(s)</u>					
Waste Class:		331			
Waste Class Name:		WASTE COMPRESSED GASES			
Waste Class:		243			
Waste Class Name:		PCBS			

Map Key	Number of Records	Direction/ Distance (m)	Elev/Diff (m)	Site	DB
120	13 of 19	NE/221.5	72.2 / -4.69	BRITISH HIGH COMMISSION 80 ELGIN STREET OTTAWA ON K1P 5K7	GEN
Generator No:	ON1880000				
SIC Code:					
SIC Description:					
Approval Years:	As of Dec 2018				
PO Box No:					
Country:	Canada				
Status:	Registered				
Co Admin:					
Choice of Contact:					
Phone No Admin:					
Contaminated Facility:					
MHSW Facility:					
Detail(s)					
Waste Class:	145 L				
Waste Class Name:	Wastes from the use of pigments, coatings and paints				
Waste Class:	251 L				
Waste Class Name:	Waste oils/sludges (petroleum based)				
120	14 of 19	NE/221.5	72.2 / -4.69	BRITISH HIGH COMMISSION 80 ELGIN STREET OTTAWA ON K1P 5K7	GEN
Generator No:	ON1880000				
SIC Code:					
SIC Description:					
Approval Years:	As of Jul 2020				
PO Box No:					
Country:	Canada				
Status:	Registered				
Co Admin:					
Choice of Contact:					
Phone No Admin:					
Contaminated Facility:					
MHSW Facility:					
Detail(s)					
Waste Class:	145 L				
Waste Class Name:	Wastes from the use of pigments, coatings and paints				
120	15 of 19	NE/221.5	72.2 / -4.69	BRITISH HIGH COMMISSION 80 ELGIN STREET OTTAWA ON K1P 5K7	GEN
Generator No:	ON1880000				
SIC Code:					

Map Key	Number of Records	Direction/ Distance (m)	Elev/Diff (m)	Site	DB
SIC Description: Approval Years: As of Nov 2021 PO Box No: Country: Canada Status: Registered Co Admin: Choice of Contact: Phone No Admin: Contaminated Facility: MHSW Facility:					
<u>Detail(s)</u>					
Waste Class: 145 L Waste Class Name: Wastes from the use of pigments, coatings and paints Waste Class: 312 P Waste Class Name: Pathological wastes					
120	16 of 19	NE/221.5	72.2 / -4.69	BRITISH HIGH COMMISSION 80 ELGIN STREET OTTAWA ON K1P 5K7	GEN
Generator No: ON1880000 SIC Code: SIC Description: Approval Years: As of Oct 2022 PO Box No: Country: Canada Status: Registered Co Admin: Choice of Contact: Phone No Admin: Contaminated Facility: MHSW Facility:					
<u>Detail(s)</u>					
Waste Class: 312 P Waste Class Name: PATHOLOGICAL WASTES Waste Class: 145 L Waste Class Name: PAINT/PIGMENT/COATING RESIDUES					
120	17 of 19	NE/221.5	72.2 / -4.69	80 Elgin Street Ottawa ON K1P 5K7	EHS
Order No: 22010400029 Status: C Report Type: Standard Report Report Date: 07-JAN-22 Date Received: 04-JAN-22 Previous Site Name: Lot/Building Size: Additional Info Ordered: Fire Insur. Maps and/or Site Plans Nearest Intersection: Municipality: Client Prov/State: ON Search Radius (km): .25 X: -75.6949116 Y: 45.4226509					
120	18 of 19	NE/221.5	72.2 / -4.69	80 Elgin Street Ottawa ON K1P 5K7	EHS
Order No: 22010400029 Status: C Nearest Intersection: Municipality:					

Map Key	Number of Records	Direction/ Distance (m)	Elev/Diff (m)	Site	DB
Report Type: Standard Report Report Date: 07-JAN-22 Date Received: 04-JAN-22 Previous Site Name: Lot/Building Size: Additional Info Ordered: Fire Insur. Maps and/or Site Plans					
120	19 of 19	NE/221.5	72.2 / -4.69	80 Elgin Street Ottawa ON K1P 5K7	EHS
Order No: 22010400029 Status: C Report Type: Standard Report Report Date: 07-JAN-22 Date Received: 04-JAN-22 Previous Site Name: Lot/Building Size: Additional Info Ordered: Fire Insur. Maps and/or Site Plans					
Nearest Intersection: Municipality: Client Prov/State: ON Search Radius (km): .25 X: -75.6949116 Y: 45.4226509					
121	1 of 3	ESE/222.0	73.0 / -3.88	150 Elgin St Ottawa ON K2P 1L4	EHS
Order No: 21062200224 Status: C Report Type: Standard Report Report Date: 28-JUN-21 Date Received: 22-JUN-21 Previous Site Name: Lot/Building Size: Additional Info Ordered:					
Nearest Intersection: Municipality: Client Prov/State: ON Search Radius (km): .25 X: -75.69375532 Y: 45.42015731					
121	2 of 3	ESE/222.0	73.0 / -3.88	150 Elgin St Ottawa ON K2P 1L4	EHS
Order No: 21062200224 Status: C Report Type: Standard Report Report Date: 28-JUN-21 Date Received: 22-JUN-21 Previous Site Name: Lot/Building Size: Additional Info Ordered:					
Nearest Intersection: Municipality: Client Prov/State: ON Search Radius (km): .25 X: -75.69375532 Y: 45.42015731					
121	3 of 3	ESE/222.0	73.0 / -3.88	150 Elgin St Ottawa ON K2P 1L4	EHS
Order No: 21062200224 Status: C Report Type: Standard Report Report Date: 28-JUN-21 Date Received: 22-JUN-21 Previous Site Name: Lot/Building Size: Additional Info Ordered:					
Nearest Intersection: Municipality: Client Prov/State: ON Search Radius (km): .25 X: -75.69375532 Y: 45.42015731					
122	1 of 6	SSW/222.6	76.9 / 0.00	GVT. OF CAN. - FINANCE CANADA PROPERTY & MATERIAL MANAGEMENT 140	GEN

Map Key	Number of Records	Direction/ Distance (m)	Elev/Diff (m)	Site	DB
				O'CONNOR STREET OTTAWA ON K1A 0G5	
Generator No:		ON0269301			
SIC Code:		8152			
SIC Description:		FINAC./ECONOM. ADM.			
Approval Years:		86,87,88,89,90			
PO Box No:					
Country:					
Status:					
Co Admin:					
Choice of Contact:					
Phone No Admin:					
Contaminated Facility:					
MHSW Facility:					
<u>Detail(s)</u>					
Waste Class:		264			
Waste Class Name:		PHOTOPROCESSING WASTES			
122	2 of 6	SSW/222.6	76.9 / 0.00	FINANCE AND TREASURY BOARD OF CAN. DEPT. 140 O'CONNOR STREET PROPERTY & MATERIAL MANAGEMENT OTTAWA ON K1A 0G5	GEN
Generator No:		ON0269301			
SIC Code:		8152			
SIC Description:		FINAC./ECONOM. ADM.			
Approval Years:		92,93,96,97,98,99,00,01			
PO Box No:					
Country:					
Status:					
Co Admin:					
Choice of Contact:					
Phone No Admin:					
Contaminated Facility:					
MHSW Facility:					
<u>Detail(s)</u>					
Waste Class:		148			
Waste Class Name:		INORGANIC LABORATORY CHEMICALS			
Waste Class:		264			
Waste Class Name:		PHOTOPROCESSING WASTES			
122	3 of 6	SSW/222.6	76.9 / 0.00	GVT. OF CAN. - FINANCE CANADA 18-149 PROPERTY & MATERIAL MANAGEMENT 140 O'CONNOR STREET OTTAWA ON K1A 0G5	GEN
Generator No:		ON0269301			
SIC Code:		8152			
SIC Description:		FINAC./ECONOM. ADM.			
Approval Years:		94,95			
PO Box No:					
Country:					
Status:					
Co Admin:					
Choice of Contact:					
Phone No Admin:					

Map Key	Number of Records	Direction/ Distance (m)	Elev/Diff (m)	Site	DB
Contaminated Facility: MHSW Facility:					
<u>Detail(s)</u>					
			264		
			PHOTOPROCESSING WASTES		
122	4 of 6	SSW/222.6	76.9 / 0.00	DEPT. OF FINANCE/TREASURY BOARD OF CANADA 140 O'CONNOR STREET FACILITIES MANAGEMENT OTTAWA ON K1A 0G5	GEN
		Generator No:	ON0269301		
		SIC Code:			
		SIC Description:			
		Approval Years:	02,03,04,06,07,08		
		PO Box No:			
		Country:			
		Status:			
		Co Admin:			
		Choice of Contact:			
		Phone No Admin:			
		Contaminated Facility:			
		MHSW Facility:			
<u>Detail(s)</u>					
		Waste Class:	121		
		Waste Class Name:	ALKALINE WASTES - HEAVY METALS		
		Waste Class:	122		
		Waste Class Name:	ALKALINE WASTES - OTHER METALS		
		Waste Class:	148		
		Waste Class Name:	INORGANIC LABORATORY CHEMICALS		
		Waste Class:	264		
		Waste Class Name:	PHOTOPROCESSING WASTES		
		Waste Class:	146		
		Waste Class Name:	OTHER SPECIFIED INORGANICS		
		Waste Class:	121		
		Waste Class Name:	ALKALINE WASTES - HEAVY METALS		
122	5 of 6	SSW/222.6	76.9 / 0.00	DEPT. OF FINANCE/TREASURY BOARD OF CANADA 140 O'CONNOR STREET FACILITIES MANAGEMENT OTTAWA ON K2P 2H6	GEN
		Generator No:	ON0269301		
		SIC Code:	911910		
		SIC Description:	Other Federal Government Public Administration		
		Approval Years:	2009		
		PO Box No:			
		Country:			
		Status:			
		Co Admin:			
		Choice of Contact:			
		Phone No Admin:			

Map Key	Number of Records	Direction/ Distance (m)	Elev/Diff (m)	Site	DB
Contaminated Facility: MHSW Facility:					
<u>Detail(s)</u>					
Waste Class:		121			
Waste Class Name:		ALKALINE WASTES - HEAVY METALS			
Waste Class:		146			
Waste Class Name:		OTHER SPECIFIED INORGANICS			
122	6 of 6	SSW/222.6	76.9 / 0.00	Gannon Blackburn Electric Inc. 140 O'Connor Ottawa ON K1A 0R5	GEN
Generator No:		ON3963680			
SIC Code:					
SIC Description:					
Approval Years:		As of Dec 2018			
PO Box No:					
Country:		Canada			
Status:		Registered			
Co Admin:					
Choice of Contact:					
Phone No Admin:					
Contaminated Facility:					
MHSW Facility:					
<u>Detail(s)</u>					
Waste Class:		146 T			
Waste Class Name:		Other specified inorganic sludges, slurries or solids			
123	1 of 2	SE/223.2	74.9 / -2.00	70 Gloucester Street Ottawa ON K2P 0A2	EHS
Order No:		20071221012		Nearest Intersection:	
Status:		C		Municipality:	
Report Type:		CAN - Custom Report		Client Prov/State:	
Report Date:		1/2/2008		Search Radius (km): 0.25	
Date Received:		12/21/2007		X: -75.694792	
Previous Site Name:				Y: 45.419334	
Lot/Building Size:					
Additional Info Ordered:		Fire Insur. Maps And /or Site Plans			
123	2 of 2	SE/223.2	74.9 / -2.00	Claridge Homes (70 Gloucester) Inc. 70 Gloucester Street and 89-91 Nepean Street Address: 70 Gloucester Street St, Ottawa, City District Office: Ottawa GeoReference: Zone: 18, UTM Easting: 445635, UTM Northing: 5029740, , Site #: 0723- AH5JSZ CITY OF OTTAWA ON	PTTW
EBR Registry No:		012-9475		Decision Posted:	
Ministry Ref No:		3632-AH5JJ9		Exception Posted:	
Notice Type:		Instrument Decision		Section:	
Notice Stage:				Act 1:	
Notice Date:		April 12, 2019		Act 2:	
Proposal Date:		January 03, 2017		Site Location Map:	
Year:		2017			
Instrument Type:		Permit to Take Water - OWRA s. 34			

Map Key	Number of Records	Direction/ Distance (m)	Elev/Diff (m)	Site	DB
---------	-------------------	----------------------------	------------------	------	----

Off Instrument Name:

Posted By:

Company Name:

Site Address:

Location Other:

Proponent Name:

Claridge Homes (70 Gloucester) Inc.

Proponent Address:

210 Gladstone Avenue Ave avenue Unit 2001 210 Ottawa Ontario Canada K2P 0Y6

Comment Period:

URL:

http://www.ebr.gov.on.ca/ERS-WEB-External/displaynoticecontent.do?noticeId=MTMxMzY0&statusId=MjA0OTg0&language=en

Site Location Details:

70 Gloucester Street and 89-91 Nepean Street

Address: 70 Gloucester Street St, Ottawa, City

District Office: Ottawa

GeoReference: Zone: 18, UTM Easting: 445635, UTM Northing: 5029740, ,

Site #: 0723-AH5JSZ

CITY OF OTTAWA

124	1 of 9	WSW/225.3	77.9 / 1.00	SPIC & SPAN-VALETOR-CASH CLEANERS 222 ALBERT STREET C/O 1764 WOODWARD DRIVE OTTAWA ON K1P 5G6	GEN
---------------------	--------	-----------	-------------	--	-----

Generator No:

ON0573411

SIC Code:

9721

SIC Description:

POWER LAUND./CLEANERS

Approval Years:

86,87,88,89

PO Box No:

Country:

Status:

Co Admin:

Choice of Contact:

Phone No Admin:

Contaminated Facility:

MHSW Facility:

Detail(s)

Waste Class:

241

Waste Class Name:

HALOGENATED SOLVENTS

124	2 of 9	WSW/225.3	77.9 / 1.00	SPIC & SPAN (SEE & USE ON1381800) 222 ALBERT STREET C/O 1764 WOODWARD DRIVE OTTAWA ON K1P 5G6	GEN
---------------------	--------	-----------	-------------	--	-----

Generator No:

ON0573411

SIC Code:

9721

SIC Description:

POWER LAUND./CLEANER

Approval Years:

90

PO Box No:

Country:

Status:

Co Admin:

Choice of Contact:

Phone No Admin:

Contaminated Facility:

MHSW Facility:

Map Key	Number of Records	Direction/ Distance (m)	Elev/Diff (m)	Site	DB
124	3 of 9	WSW/225.3	77.9 / 1.00	SPIC & SPAN (SEE & USE ON1381800) 35-136 222 ALBERT STREET C/O 1764 WOODWARD DRIVE OTTAWA ON K1P 5G6	GEN
Generator No:		ON0573411			
SIC Code:		9721			
SIC Description:		POWER LAUND./CLEANER			
Approval Years:		92,93,94,95,96,97,98			
PO Box No:					
Country:					
Status:					
Co Admin:					
Choice of Contact:					
Phone No Admin:					
Contaminated Facility:					
MHSW Facility:					
124	4 of 9	WSW/225.3	77.9 / 1.00	DIARA CLEANERS 222 ALBERT ST. OTTAWA ON K1P 5G6	GEN
Generator No:		ON1381800			
SIC Code:		9721			
SIC Description:		POWER LAUND./CLEANER			
Approval Years:		90			
PO Box No:					
Country:					
Status:					
Co Admin:					
Choice of Contact:					
Phone No Admin:					
Contaminated Facility:					
MHSW Facility:					
<u>Detail(s)</u>					
Waste Class:		241			
Waste Class Name:		HALOGENATED SOLVENTS			
124	5 of 9	WSW/225.3	77.9 / 1.00	D'ARA CLEANERS 12-532 222 ALBERT ST. OTTAWA ON K1P 5G6	GEN
Generator No:		ON1381800			
SIC Code:		9721			
SIC Description:		POWER LAUND./CLEANER			
Approval Years:		92,93,94,95,96,97,98			
PO Box No:					
Country:					
Status:					
Co Admin:					
Choice of Contact:					
Phone No Admin:					
Contaminated Facility:					
MHSW Facility:					
<u>Detail(s)</u>					
Waste Class:		241			
Waste Class Name:		HALOGENATED SOLVENTS			

Map Key	Number of Records	Direction/ Distance (m)	Elev/Diff (m)	Site	DB
124	6 of 9	WSW/225.3	77.9 / 1.00	QUEEN STREET CLEANERS LIMITED 222 ALBERT STREET OTTAWA ON K1P 5G6	GEN

Generator No: ON1350101
SIC Code: 9721
SIC Description: POWER LAUND./CLEANER
Approval Years: 94,95,96,97,98,99,00,01,05
PO Box No:
Country:
Status:
Co Admin:
Choice of Contact:
Phone No Admin:
Contaminated Facility:
MHSW Facility:

Detail(s)

Waste Class: 241
Waste Class Name: HALOGENATED SOLVENTS

124	7 of 9	WSW/225.3	77.9 / 1.00	D'ARA CLEANERS 222 ALBERT STREET OTTAWA ON K1P 5G6	GEN
---------------------	--------	-----------	-------------	--	-----

Generator No: ON1381800
SIC Code: 9721
SIC Description: POWER LAUND./CLEANERS
Approval Years: 99,00,01
PO Box No:
Country:
Status:
Co Admin:
Choice of Contact:
Phone No Admin:
Contaminated Facility:
MHSW Facility:

Detail(s)

Waste Class: 241
Waste Class Name: HALOGENATED SOLVENTS

124	8 of 9	WSW/225.3	77.9 / 1.00	A.C.E. ACQUISITIONS LTD 222 ALBERT STREET OTTAWA ON K1P 5G6	GEN
---------------------	--------	-----------	-------------	---	-----

Generator No: ON1350101
SIC Code: 812310
SIC Description: Coin-Operated Laundries and Dry Cleaners
Approval Years: 06,07,08
PO Box No:
Country:
Status:
Co Admin:
Choice of Contact:
Phone No Admin:
Contaminated Facility:
MHSW Facility:

Detail(s)

Map Key	Number of Records	Direction/ Distance (m)	Elev/Diff (m)	Site	DB
Waste Class:		241			
Waste Class Name:		HALOGENATED SOLVENTS			
124	9 of 9	WSW/225.3	77.9 / 1.00	Spic & Span Cleaners 222 Albert St Ottawa ON K1P5G6	CDRY
Legal Name of Company:					
Region:					
Type of Reporter:					
Waste Quantity by Year					
Reporting Year:		2006			
Quantity of PERC (kg):		540			
Total Waste Water (kg):		0			
Total Waste Water (L):		-			
Total Residue (kg):		0			
Total Residue (L):		-			
Total Mix (kg):		115			
Total Mix (L):		-			
Request for Confidentiality:		No			
Reason For Confidentiality:		N/A			
125	1 of 2	E/226.9	71.2 / -5.69	100 Elgin Street Ottawa ON K1P 5K8	EHS
Order No:		20080725014		Nearest Intersection:	
Status:		C		Municipality:	
Report Type:		Custom Report		Client Prov/State: ON	
Report Date:		8/5/2008		Search Radius (km): 0.25	
Date Received:		7/25/2008		X: -75.693595	
Previous Site Name:				Y: 45.421361	
Lot/Building Size:					
Additional Info Ordered:		Fire Insur. Maps And /or Site Plans			
125	2 of 2	E/226.9	71.2 / -5.69	LORD ELGIN HOTEL 100 ELGIN STREET OTTAWA ON K1P 5K8	GEN
Generator No:		ON5081084			
SIC Code:					
SIC Description:					
Approval Years:		As of Dec 2018			
PO Box No:					
Country:		Canada			
Status:		Registered			
Co Admin:					
Choice of Contact:					
Phone No Admin:					
Contaminated Facility:					
MHSW Facility:					
Detail(s)					
Waste Class:		146 T			
Waste Class Name:		Other specified inorganic sludges, slurries or solids			

Map Key	Number of Records	Direction/ Distance (m)	Elev/Diff (m)	Site	DB
<u>126</u>	1 of 1	S/227.2	75.8 / -1.06	ON	BORE
Borehole ID:	613348			Inclin FLG:	No
OGF ID:	215514646			SP Status:	Initial Entry
Status:				Surv Elev:	No
Type:	Borehole			Piezometer:	No
Use:				Primary Name:	
Completion Date:	SEP-1933			Municipality:	
Static Water Level:				Lot:	
Primary Water Use:				Township:	
Sec. Water Use:				Latitude DD:	45.418899
Total Depth m:	-999			Longitude DD:	-75.696193
Depth Ref:	Ground Surface			UTM Zone:	18
Depth Elev:				Easting:	445531
Drill Method:				Northing:	5029722
Orig Ground Elev m:	71.3			Location Accuracy:	
Elev Reliabil Note:				Accuracy:	Not Applicable
DEM Ground Elev m:	71.8				
Concession:					
Location D:					
Survey D:					
Comments:					
<u>Borehole Geology Stratum</u>					
Geology Stratum ID:	218394732			Mat Consistency:	Compact
Top Depth:	1.8			Material Moisture:	
Bottom Depth:				Material Texture:	
Material Color:				Non Geo Mat Type:	
Material 1:	Gravel			Geologic Formation:	
Material 2:	Sand			Geologic Group:	
Material 3:				Geologic Period:	
Material 4:				Depositional Gen:	
Gsc Material Description:					
Stratum Description:	GRAVEL. . TILL. COMPACT. TILL. COMPACT. SAND. COMPACT. TILL. COMPACT. TILL. COMPACT.				
Geology Stratum ID:	218394730			Mat Consistency:	
Top Depth:	0			Material Moisture:	
Bottom Depth:	.6			Material Texture:	
Material Color:				Non Geo Mat Type:	
Material 1:	Sand			Geologic Formation:	
Material 2:				Geologic Group:	
Material 3:				Geologic Period:	
Material 4:				Depositional Gen:	
Gsc Material Description:					
Stratum Description:	SAND.				
Geology Stratum ID:	218394731			Mat Consistency:	Firm
Top Depth:	.6			Material Moisture:	
Bottom Depth:	1.8			Material Texture:	
Material Color:				Non Geo Mat Type:	
Material 1:	Clay			Geologic Formation:	
Material 2:				Geologic Group:	
Material 3:				Geologic Period:	
Material 4:				Depositional Gen:	
Gsc Material Description:					
Stratum Description:	CLAY. FIRM.				
<u>Source</u>					
Source Type:	Data Survey			Source Appl:	Spatial/Tabular
Source Orig:	Geological Survey of Canada			Source Iden:	1
Source Date:	1956-1972			Scale or Res:	Varies

Map Key	Number of Records	Direction/ Distance (m)	Elev/Diff (m)	Site	DB
Confidence:	H			Horizontal:	NAD27
Observatio:				Verticalda:	Mean Average Sea Level
Source Name:		Urban Geology Automated Information System (UGAIS)			
Source Details:		File: OTTAWA2.txt RecordID: 058560 NTS_Sheet: 31G05G			
Confiden 1:		Logged by professional. Exact and complete description of material and properties.			
Source List					
Source Identifier:	1			Horizontal Datum:	NAD27
Source Type:	Data Survey			Vertical Datum:	Mean Average Sea Level
Source Date:	1956-1972			Projection Name:	Universal Transverse Mercator
Scale or Resolution:	Varies				
Source Name:		Urban Geology Automated Information System (UGAIS)			
Source Originators:		Geological Survey of Canada			

127	1 of 1	SE/227.7	74.9 / -2.00	CLARIDGE HOMES (70 GLOUCESTER) INC. 70 GLOUCESTER STREET, OTTAWA, ON K2P 0A2 Ottawa ON	RSC
RSC ID:	225619			Cert Date:	
RA No:				Cert Prop Use No:	
RSC Type:	Phase 1 and 2 RSC			Intended Prop Use:	Residential
Curr Property Use:	Commercial			Qual Person Name:	LAUREN KRATZ
Ministry District:	Ottawa District Office			Stratified (Y/N):	
Filing Date:	2019/05/10			Audit (Y/N):	
Date Ack:				Entire Leg Prop. (Y/N):	
Date Returned:				Accuracy Estimate:	
Restoration Type:				Telephone:	
Soil Type:				Fax:	
Criteria:				Email:	
CPU Issued Sect 1686:					
Asmt Roll No:	061404180112200				
Prop ID No (PIN):	04115-0153 (LT)				
Property Municipal Address:	70 GLOUCESTER STREET, OTTAWA, ON K2P 0A2				
Mailing Address:					
Latitude & Latitude:					
UTM Coordinates:					
Consultant:					
Legal Desc:					
Measurement Method:					
Applicable Standards:					
RSC PDF:	https://www.lrcsde.lrc.gov.on.ca/BFISWebPublic/pub/viewDocument.action?attachmentId=111761&fileName=BROWNFIELDS-E.pdf				

Document(s) Detail

Document Heading:	Supporting Documents
Document Name:	Certificate of Status.pdf
Document Type:	Certificate of Status
Document Link:	https://www.lrcsde.lrc.gov.on.ca/BFISWebPublic/pub/viewDocument.action?attachmentId=111764&fileName=Certificate+of+Status.pdf
Document Heading:	Supporting Documents
Document Name:	Table of Current and Past Uses.pdf
Document Type:	Table of Current and Past Property Use
Document Link:	https://www.lrcsde.lrc.gov.on.ca/BFISWebPublic/pub/viewDocument.action?attachmentId=111754&fileName=Table+of+Current+and+Past+Uses.pdf
Document Heading:	Supporting Documents
Document Name:	Phase II CSM.pdf
Document Type:	Phase 2 Conceptual Site Model

Map Key	Number of Records	Direction/ Distance (m)	Elev/Diff (m)	Site	DB
Document Link:		https://www.lrcsde.lrc.gov.on.ca/BFISWebPublic/pub/viewDocument.action?attachmentId=111760&fileName=Phase+II+CSM.pdf			
Document Heading:		Supporting Documents			
Document Name:		Survey Plan.pdf			
Document Type:		A Current plan of Survey			
Document Link:		https://www.lrcsde.lrc.gov.on.ca/BFISWebPublic/pub/viewDocument.action?attachmentId=111758&fileName=Survey+Plan.pdf			
Document Heading:		Supporting Documents			
Document Name:		Lawyer Letter.pdf			
Document Type:		Lawyer's letter consisting of a legal description of the property			
Document Link:		https://www.lrcsde.lrc.gov.on.ca/BFISWebPublic/pub/viewDocument.action?attachmentId=111762&fileName=Lawyer+Letter.pdf			
Document Heading:		Supporting Documents			
Document Name:		Area of Potential Environmental Concern.pdf			
Document Type:		Area(s) of Potential Environmental Concern			
Document Link:		https://www.lrcsde.lrc.gov.on.ca/BFISWebPublic/pub/viewDocument.action?attachmentId=111756&fileName=Area+of+Potential+Environmental+Concern.pdf			
Document Heading:		Supporting Documents			
Document Name:		Transfer Document.pdf			
Document Type:		Copy of any deed(s), transfer(s) or other document(s)			
Document Link:		https://www.lrcsde.lrc.gov.on.ca/BFISWebPublic/pub/viewDocument.action?attachmentId=111755&fileName=Transfer+Document.pdf			

128 1 of 1 **NE/228.1** **72.2 / -4.69** **ON** **BORE**

Borehole ID:	613443	Inclin FLG:	No
OGF ID:	215514731	SP Status:	Initial Entry
Status:		Surv Elev:	No
Type:	Borehole	Piezometer:	No
Use:		Primary Name:	
Completion Date:	AUG-1971	Municipality:	
Static Water Level:		Lot:	
Primary Water Use:		Township:	
Sec. Water Use:		Latitude DD:	45.422687
Total Depth m:	10	Longitude DD:	-75.694833
Depth Ref:	Ground Surface	UTM Zone:	18
Depth Elev:		Easting:	445641
Drill Method:		Northing:	5030142
Orig Ground Elev m:	74.2	Location Accuracy:	
Elev Reliabil Note:		Accuracy:	Not Applicable
DEM Ground Elev m:	72.9		
Concession:			
Location D:			
Survey D:			
Comments:			

Borehole Geology Stratum

Geology Stratum ID:	218395181	Mat Consistency:	
Top Depth:	4.2	Material Moisture:	
Bottom Depth:	10	Material Texture:	
Material Color:	Dark	Non Geo Mat Type:	
Material 1:	Bedrock	Geologic Formation:	
Material 2:	Limestone	Geologic Group:	
Material 3:	Shale	Geologic Period:	
Material 4:		Depositional Gen:	
Gsc Material Description:			
Stratum Description:	BEDROCK. DARK.GREY,SOUND,STRATIFIED. 00096029 012 00040 020 00090 025 00115 033 **Note: Many records provided by the department have a truncated [Stratum Description] field.		

Map Key	Number of Records	Direction/ Distance (m)	Elev/Diff (m)	Site	DB
Geology Stratum ID:	218395179			Mat Consistency:	
Top Depth:	0			Material Moisture:	
Bottom Depth:	2.9			Material Texture:	
Material Color:	Brown			Non Geo Mat Type:	
Material 1:				Geologic Formation:	
Material 2:	Sand			Geologic Group:	
Material 3:	Gravel			Geologic Period:	
Material 4:	Boulders			Depositional Gen:	
Gsc Material Description:					
Stratum Description:	ARTIFICIAL. BROWN.				
Geology Stratum ID:	218395180			Mat Consistency:	Compact
Top Depth:	2.9			Material Moisture:	
Bottom Depth:	4.2			Material Texture:	
Material Color:	Brown			Non Geo Mat Type:	
Material 1:	Sand			Geologic Formation:	
Material 2:	Silt			Geologic Group:	
Material 3:	Till			Geologic Period:	
Material 4:				Depositional Gen:	
Gsc Material Description:					
Stratum Description:	SAND. BROWN,COMPACT.				
Source					
Source Type:	Data Survey			Source Appl:	Spatial/Tabular
Source Orig:	Geological Survey of Canada			Source Ident:	1
Source Date:	1956-1972			Scale or Res:	Varies
Confidence:	H			Horizontal:	NAD27
Observatio:				Verticalda:	Mean Average Sea Level
Source Name:	Urban Geology Automated Information System (UGAIS)				
Source Details:	File: OTTAWA2.txt RecordID: 059510 NTS_Sheet: 31G05G				
Confiden 1:	Logged by professional. Exact and complete description of material and properties.				
Source List					
Source Identifier:	1			Horizontal Datum:	NAD27
Source Type:	Data Survey			Vertical Datum:	Mean Average Sea Level
Source Date:	1956-1972			Projection Name:	Universal Transverse Mercator
Scale or Resolution:	Varies				
Source Name:	Urban Geology Automated Information System (UGAIS)				
Source Originators:	Geological Survey of Canada				
129	1 of 22	NW/228.6	79.0 / 2.17	PUBLIC WORKS CANADA 107 SPARKS STREET GOVERNMENT BUILDING OR PROPERTY OTTAWA ON K1P 5B5	SPL
Ref No:	182418			Municipality No:	20107
Year:				Nature of Damage:	
Incident Dt:	6/17/2000			Discharger Report:	
Dt MOE Arvl on Scn:				Material Group:	
MOE Reported Dt:	6/19/2000			Health/Env Conseq:	
Dt Document Closed:				Agency Involved:	
Site No:					
Facility Name:					
MOE Response:					
Site County/District:					
Site Geo Ref Meth:					
Site District Office:					
Nearest Watercourse:					
Site Name:					
Site Address:					

Map Key	Number of Records	Direction/ Distance (m)	Elev/Diff (m)	Site	DB
Site Region: Site Municipality: OTTAWA Site Lot: Site Conc: Site Geo Ref Accu: Site Map Datum: Northing: Easting: Incident Cause: COOLING SYSTEM LEAK Incident Event: Environment Impact: POSSIBLE Nature of Impact: Air Pollution Contaminant Qty: System Facility Address: Client Name: Client Type: Call Report Locatn Geodata: Contaminant Code: Contaminant Name: Contaminant Limit 1: Contam Limit Freq 1: Contaminant UN No 1: Receiving Medium: AIR Receiving Environment: Incident Reason: OTHER Incident Summary: PUBLIC WORKS CANADA:350 LBS RF-22 SPILL TO AIR ON00/06/17. Activity Preceding Spill: Property 2nd Watershed: Property Tertiary Watershed: Sector Type: SAC Action Class: Source Type:					

129	2 of 22	NW/228.6	79.0 / 2.17	PUBLIC WORKS CANADA 107 SPARKS STREET GOVERNMENT BUILDING OR PROPERTY OTTAWA ON K1P 5B5	SPL
Ref No:	185409			Municipality No:	20107
Year:				Nature of Damage:	
Incident Dt:	//			Discharger Report:	
Dt MOE Arvl on Scn:				Material Group:	
MOE Reported Dt:	8/25/2000			Health/Env Conseq:	
Dt Document Closed:				Agency Involved:	
Site No:					
Facility Name:					
MOE Response:					
Site County/District:					
Site Geo Ref Meth:					
Site District Office:					
Nearest Watercourse:					
Site Name:					
Site Address:					
Site Region:					
Site Municipality:	OTTAWA				
Site Lot:					
Site Conc:					
Site Geo Ref Accu:					
Site Map Datum:					
Northing:					
Easting:					
Incident Cause:	COOLING SYSTEM LEAK				
Incident Event:					
Environment Impact:	POSSIBLE				

Map Key	Number of Records	Direction/ Distance (m)	Elev/Diff (m)	Site	DB
Nature of Impact: Contaminant Qty: System Facility Address: Client Name: Client Type: Call Report Locatn Geodata: Contaminant Code: Contaminant Name: Contaminant Limit 1: Contam Limit Freq 1: Contaminant UN No 1: Receiving Medium: Receiving Environment: Incident Reason: Incident Summary: Activity Preceding Spill: Property 2nd Watershed: Property Tertiary Watershed: Sector Type: SAC Action Class: Source Type:		Air Pollution			
		AIR			
		OTHER		PUBLIC WORKS CANADA: 330 LBS RF-22 SPILL TO AIR. PIPE BURST FROM VIBRATION	

129	3 of 22	NW/228.6	79.0 / 2.17	PUBLIC WORKS CANADA 107 SPARKS ST LA PROMENADE LOADING DOCK GOVERNMENT BUILDING OR PROPERTY OTTAWA CITY ON K1P 5B5	SPL
Ref No:	199353			Municipality No:	20107
Year:				Nature of Damage:	
Incident Dt:	4/27/2001			Discharger Report:	
Dt MOE Arvl on Scn:				Material Group:	
MOE Reported Dt:	4/27/2001			Health/Env Conseq:	
Dt Document Closed:				Agency Involved:	THIS REPORT FAXED TO E.P.S.
Site No:					
Facility Name:					
MOE Response:					
Site County/District:					
Site Geo Ref Meth:					
Site District Office:					
Nearest Watercourse:					
Site Name:					
Site Address:					
Site Region:					
Site Municipality:		OTTAWA CITY			
Site Lot:					
Site Conc:					
Site Geo Ref Accu:					
Site Map Datum:					
Northing:					
Easting:					
Incident Cause:		OTHER CONTAINER LEAK			
Incident Event:					
Environment Impact:		Possible			
Nature of Impact:		Air Pollution			
Contaminant Qty:					
System Facility Address:					
Client Name:					
Client Type:					
Call Report Locatn Geodata:					
Contaminant Code:					
Contaminant Name:					
Contaminant Limit 1:					
Contam Limit Freq 1:					
Contaminant UN No 1:					

Map Key	Number of Records	Direction/ Distance (m)	Elev/Diff (m)	Site	DB
Receiving Medium: Receiving Environment: Incident Reason: Incident Summary: Activity Preceding Spill: Property 2nd Watershed: Property Tertiary Watershed: Sector Type: SAC Action Class: Source Type:		Land			
		OTHER		PUBLIC WORKS CANADA: SML QTY GASOLINE TO LOADING DOCK. CONTAINED.	

129	4 of 22	NW/228.6	79.0 / 2.17	GVT OF CAN. - PUBLIC WORKS OF CAN. 107 SPARKS STREET OTTAWA ON K1P 5B5	GEN
Generator No: SIC Code: SIC Description: Approval Years: PO Box No: Country: Status: Co Admin: Choice of Contact: Phone No Admin: Contaminated Facility: MHSW Facility:		ON0144752 0000 *** NOT DEFINED *** 89,90,92,93,94			

129	5 of 22	NW/228.6	79.0 / 2.17	PUBLIC WORKS AND GOV'T SERVICES CANADA BIRKS BUILDING 107 SPARKS STREET OTTAWA ON K1A 0M3	GEN
Generator No: SIC Code: SIC Description: Approval Years: PO Box No: Country: Status: Co Admin: Choice of Contact: Phone No Admin: Contaminated Facility: MHSW Facility:		ON1765011 8159 OTHER GEN. ADMIN. 94,95,00,01,02,03,04,05,06,07,08			

Detail(s)

Waste Class: Waste Class Name:	112 ACID WASTE - HEAVY METALS
Waste Class: Waste Class Name:	121 ALKALINE WASTES - HEAVY METALS
Waste Class: Waste Class Name:	122 ALKALINE WASTES - OTHER METALS
Waste Class: Waste Class Name:	145 PAINT/PIGMENT/COATING RESIDUES
Waste Class: Waste Class Name:	146 OTHER SPECIFIED INORGANICS

Map Key	Number of Records	Direction/ Distance (m)	Elev/Diff (m)	Site	DB
Waste Class:		212			
Waste Class Name:		ALIPHATIC SOLVENTS			
Waste Class:		243			
Waste Class Name:		PCB'S			
Waste Class:		252			
Waste Class Name:		WASTE OILS & LUBRICANTS			
Waste Class:		331			
Waste Class Name:		WASTE COMPRESSED GASES			
Waste Class:		251			
Waste Class Name:		OIL SKIMMINGS & SLUDGES			

129	6 of 22	NW/228.6	79.0 / 2.17	PUBLIC WORKS AND GOV'T SERVICES CANADA 107 SPARKS STREET BIRKS BUILDING OTTAWA ON K1P 5B5	GEN
---------------------	---------	----------	-------------	--	------------

Generator No: ON1765011
SIC Code: 8159
SIC Description: OTHER GEN. ADMIN.
Approval Years: 96,97,98
PO Box No:
Country:
Status:
Co Admin:
Choice of Contact:
Phone No Admin:
Contaminated Facility:
MHSW Facility:

Detail(s)

Waste Class: 122
Waste Class Name: ALKALINE WASTES - OTHER METALS

Waste Class: 145
Waste Class Name: PAINT/PIGMENT/COATING RESIDUES

Waste Class: 146
Waste Class Name: OTHER SPECIFIED INORGANICS

Waste Class: 212
Waste Class Name: ALIPHATIC SOLVENTS

Waste Class: 243
Waste Class Name: PCB'S

Waste Class: 252
Waste Class Name: WASTE OILS & LUBRICANTS

Waste Class: 331
Waste Class Name: WASTE COMPRESSED GASES

Waste Class: 112
Waste Class Name: ACID WASTE - HEAVY METALS

Waste Class: 121
Waste Class Name: ALKALINE WASTES - HEAVY METALS

Map Key	Number of Records	Direction/ Distance (m)	Elev/Diff (m)	Site	DB
129	7 of 22	NW/228.6	79.0 / 2.17	PUBLIC WORKS AND GOV'T SERVICES CANADA BIRKS BUILDING 107 SPARKS STREET____ OTTAWA ON K1P 5B5	GEN

Generator No: ON1765011
SIC Code: 8159
SIC Description: OTHER GEN. ADMIN.
Approval Years: 99
PO Box No:
Country:
Status:
Co Admin:
Choice of Contact:
Phone No Admin:
Contaminated Facility:
MHSW Facility:

Detail(s)

Waste Class: 112
Waste Class Name: ACID WASTE - HEAVY METALS

Waste Class: 121
Waste Class Name: ALKALINE WASTES - HEAVY METALS

Waste Class: 122
Waste Class Name: ALKALINE WASTES - OTHER METALS

Waste Class: 145
Waste Class Name: PAINT/PIGMENT/COATING RESIDUES

Waste Class: 146
Waste Class Name: OTHER SPECIFIED INORGANICS

Waste Class: 212
Waste Class Name: ALIPHATIC SOLVENTS

Waste Class: 243
Waste Class Name: PCB'S

Waste Class: 252
Waste Class Name: WASTE OILS & LUBRICANTS

Waste Class: 331
Waste Class Name: WASTE COMPRESSED GASES

129	8 of 22	NW/228.6	79.0 / 2.17	Prime Mechanical 107 Sparks Street Ottawa ON K1P 5B5	GEN
---------------------	---------	----------	-------------	--	-----

Generator No: ON5266996
SIC Code:
SIC Description:
Approval Years: 02,03,04
PO Box No:
Country:
Status:
Co Admin:
Choice of Contact:
Phone No Admin:
Contaminated Facility:
MHSW Facility:

Map Key	Number of Records	Direction/ Distance (m)	Elev/Diff (m)	Site	DB
<u>Detail(s)</u>					
Waste Class:		221			
Waste Class Name:		LIGHT FUELS			
129	9 of 22	NW/228.6	79.0 / 2.17	PUBLIC WORKS AND GOV'T SERVICES CANADA BIRKS BUILDING 107 SPARKS STREET OTTAWA ON	GEN
Generator No:		ON1765011			
SIC Code:		561799			
SIC Description:		ALL OTHER SERVICES TO BUILDINGS AND DWELLINGS			
Approval Years:		2013			
PO Box No:					
Country:					
Status:					
Co Admin:					
Choice of Contact:					
Phone No Admin:					
Contaminated Facility:					
MHSW Facility:					
<u>Detail(s)</u>					
Waste Class:		122			
Waste Class Name:		ALKALINE WASTES - OTHER METALS			
Waste Class:		145			
Waste Class Name:		PAINT/PIGMENT/COATING RESIDUES			
Waste Class:		146			
Waste Class Name:		OTHER SPECIFIED INORGANICS			
Waste Class:		221			
Waste Class Name:		LIGHT FUELS			
Waste Class:		252			
Waste Class Name:		WASTE OILS & LUBRICANTS			
Waste Class:		212			
Waste Class Name:		ALIPHATIC SOLVENTS			
Waste Class:		113			
Waste Class Name:		ACID WASTE - OTHER METALS			
Waste Class:		251			
Waste Class Name:		OIL SKIMMINGS & SLUDGES			
Waste Class:		112			
Waste Class Name:		ACID WASTE - HEAVY METALS			
Waste Class:		121			
Waste Class Name:		ALKALINE WASTES - HEAVY METALS			
Waste Class:		331			
Waste Class Name:		WASTE COMPRESSED GASES			
Waste Class:		243			
Waste Class Name:		PCBS			
129	10 of 22	NW/228.6	79.0 / 2.17	Public Works and Government Services Canada	SPL

Map Key	Number of Records	Direction/ Distance (m)	Elev/Diff (m)	Site	DB
				107 Sparks Street Ottawa ON K1P 5B5	
Ref No:	2610-5TFT9S			Municipality No:	
Year:				Nature of Damage:	
Incident Dt:	11/19/2003			Discharger Report:	
Dt MOE Arvl on Scn:				Material Group:	Oil
MOE Reported Dt:	11/19/2003			Health/Env Conseq:	
Dt Document Closed:				Agency Involved:	
Site No:					
Facility Name:					
MOE Response:					
Site County/District:					
Site Geo Ref Meth:					
Site District Office:	Ottawa				
Nearest Watercourse:					
Site Name:	PWGSC - 107 SPARKS STREET (WELLINGTON & METCALF)<UNOFFICIAL>				
Site Address:					
Site Region:	Eastern				
Site Municipality:	Ottawa				
Site Lot:					
Site Conc:					
Site Geo Ref Accu:					
Site Map Datum:					
Northing:					
Easting:					
Incident Cause:	Other Discharges				
Incident Event:					
Environment Impact:	Possible				
Nature of Impact:	Soil Contamination; Surface Water Pollution				
Contaminant Qty:	25 L				
System Facility Address:					
Client Name:	Public Works and Government Services Canada				
Client Type:					
Call Report Locatn Geodata:					
Contaminant Code:	15				
Contaminant Name:	HYDRAULIC OIL				
Contaminant Limit 1:					
Contam Limit Freq 1:					
Contaminant UN No 1:					
Receiving Medium:	Land & Water				
Receiving Environment:					
Incident Reason:	Equipment Failure - Malfunction of system components				
Incident Summary:	Hydraulic oil spill to Rd - contained				
Activity Preceding Spill:					
Property 2nd Watershed:					
Property Tertiary Watershed:					
Sector Type:	Other				
SAC Action Class:	Spill to Land; Spills				
Source Type:					

129	11 of 22	NW/228.6	79.0 / 2.17	107 SPARKS STREET Ottawa ON	WWIS
Well ID:	7150959			Flowing (Y/N):	
Construction Date:				Flow Rate:	
Use 1st:	Test Hole			Data Entry Status:	
Use 2nd:				Data Src:	
Final Well Status:	0			Date Received:	09/09/2010
Water Type:				Selected Flag:	TRUE
Casing Material:				Abandonment Rec:	
Audit No:	Z107016			Contractor:	6964
Tag:	A094391			Form Version:	7
Constructn Method:				Owner:	

Map Key	Number of Records	Direction/ Distance (m)	Elev/Diff (m)	Site	DB
Elevation (m): Elevatn Reliabilty: Depth to Bedrock: Well Depth: Overburden/Bedrock: Pump Rate: Static Water Level: Clear/Cloudy: Municipality: Site Info:		OTTAWA CITY		County: Lot: Concession: Concession Name: Easting NAD83: Northing NAD83: Zone: UTM Reliability:	OTTAWA-CARLETON

Bore Hole Information

Bore Hole ID:	1003332074	Elevation:	
DP2BR:		Elevrc:	
Spatial Status:		Zone:	
Code OB:		East83:	
Code OB Desc:		North83:	
Open Hole:		Org CS:	
Cluster Kind:		UTMRC:	9
Date Completed:	03/25/2010	UTMRC Desc:	unknown UTM
Remarks:		Location Method:	na
Loc Method Desc:	Not Applicable i.e. no UTM		
Elevrc Desc:			
Location Source Date:			
Improvement Location Source:			
Improvement Location Method:			
Source Revision Comment:			
Supplier Comment:			

**Overburden and Bedrock
Materials Interval**

Formation ID:	1003364641
Layer:	2
Color:	
General Color:	
Mat1:	28
Most Common Material:	SAND
Mat2:	11
Mat2 Desc:	GRAVEL
Mat3:	
Mat3 Desc:	
Formation Top Depth:	0.05000000074505806
Formation End Depth:	0.30000001192092896
Formation End Depth UOM:	m

**Overburden and Bedrock
Materials Interval**

Formation ID:	1003364642
Layer:	3
Color:	
General Color:	
Mat1:	15
Most Common Material:	LIMESTONE
Mat2:	26
Mat2 Desc:	ROCK
Mat3:	
Mat3 Desc:	
Formation Top Depth:	0.30000001192092896
Formation End Depth:	2.0399999618530273
Formation End Depth UOM:	m

<i>Map Key</i>	<i>Number of Records</i>	<i>Direction/ Distance (m)</i>	<i>Elev/Diff (m)</i>	<i>Site</i>	<i>DB</i>
<u>Overburden and Bedrock Materials Interval</u>					
Formation ID:		1003364640			
Layer:		1			
Color:					
General Color:					
Mat1:					
Most Common Material:					
Mat2:					
Mat2 Desc:					
Mat3:					
Mat3 Desc:					
Formation Top Depth:		0.0			
Formation End Depth:		0.05000000074505806			
Formation End Depth UOM:		m			
<u>Annular Space/Abandonment Sealing Record</u>					
Plug ID:		1003364645			
Layer:		1			
Plug From:		0.0			
Plug To:		0.05000000074505806			
Plug Depth UOM:		m			
<u>Annular Space/Abandonment Sealing Record</u>					
Plug ID:		1003364646			
Layer:		2			
Plug From:		0.05000000074505806			
Plug To:		2.0399999618530273			
Plug Depth UOM:		m			
<u>Method of Construction & Well Use</u>					
Method Construction ID:		1003364651			
Method Construction Code:		7			
Method Construction:		Diamond			
Other Method Construction:					
<u>Pipe Information</u>					
Pipe ID:		1003364639			
Casing No:		0			
Comment:					
Alt Name:					
<u>Construction Record - Casing</u>					
Casing ID:		1003364648			
Layer:		1			
Material:		5			
Open Hole or Material:		PLASTIC			
Depth From:		0.0			
Depth To:		0.30000001192092896			
Casing Diameter:		3.5			
Casing Diameter UOM:		cm			

Map Key	Number of Records	Direction/ Distance (m)	Elev/Diff (m)	Site	DB
Casing Depth UOM:		m			
<u>Construction Record - Screen</u>					
Screen ID:	1003364649				
Layer:	1				
Slot:	10				
Screen Top Depth:	0.30000001192092896				
Screen End Depth:	2.0399999618530273				
Screen Material:	5				
Screen Depth UOM:	m				
Screen Diameter UOM:	cm				
Screen Diameter:	4.099999904632568				
<u>Water Details</u>					
Water ID:	1003364647				
Layer:	1				
Kind Code:					
Kind:					
Water Found Depth:	0.30000001192092896				
Water Found Depth UOM:	m				
<u>Hole Diameter</u>					
Hole ID:	1003364643				
Diameter:	7.5				
Depth From:	0.0				
Depth To:	0.3499999940395355				
Hole Depth UOM:	m				
Hole Diameter UOM:	cm				
<u>Hole Diameter</u>					
Hole ID:	1003364644				
Diameter:	5.699999809265137				
Depth From:	0.3499999940395355				
Depth To:	2.0399999618530273				
Hole Depth UOM:	m				
Hole Diameter UOM:	cm				

129	12 of 22	NW/228.6	79.0 / 2.17	PUBLIC WORKS AND GOV'T SERVICES CANADA BIRKS BUILDING 107 SPARKS STREET OTTAWA ON	GEN
---------------------	----------	-----------------	--------------------	--	------------

Generator No: ON1765011
SIC Code: 561799
SIC Description: All Other Services to Buildings and Dwellings
Approval Years: 2009
PO Box No:
Country:
Status:
Co Admin:
Choice of Contact:
Phone No Admin:
Contaminated Facility:
MHSW Facility:

Detail(s)

Map Key	Number of Records	Direction/ Distance (m)	Elev/Diff (m)	Site	DB
Waste Class: Waste Class Name:		112 ACID WASTE - HEAVY METALS			
Waste Class: Waste Class Name:		252 WASTE OILS & LUBRICANTS			
Waste Class: Waste Class Name:		212 ALIPHATIC SOLVENTS			
Waste Class: Waste Class Name:		243 PCBS			
Waste Class: Waste Class Name:		251 OIL SKIMMINGS & SLUDGES			
Waste Class: Waste Class Name:		331 WASTE COMPRESSED GASES			
Waste Class: Waste Class Name:		121 ALKALINE WASTES - HEAVY METALS			
Waste Class: Waste Class Name:		122 ALKALINE WASTES - OTHER METALS			
Waste Class: Waste Class Name:		145 PAINT/PIGMENT/COATING RESIDUES			
Waste Class: Waste Class Name:		146 OTHER SPECIFIED INORGANICS			

<u>129</u>	13 of 22	NW/228.6	79.0 / 2.17	PUBLIC WORKS AND GOV'T SERVICES CANADA BIRKS BUILDING 107 SPARKS STREET OTTAWA ON	GEN
----------------------------	----------	-----------------	--------------------	--	------------

Generator No: ON1765011
SIC Code: 561799
SIC Description: All Other Services to Buildings and Dwellings
Approval Years: 2010
PO Box No:
Country:
Status:
Co Admin:
Choice of Contact:
Phone No Admin:
Contaminated Facility:
MHSW Facility:

Detail(s)

Waste Class: 145
Waste Class Name: PAINT/PIGMENT/COATING RESIDUES

Waste Class: 112
Waste Class Name: ACID WASTE - HEAVY METALS

Waste Class: 252
Waste Class Name: WASTE OILS & LUBRICANTS

Waste Class: 121
Waste Class Name: ALKALINE WASTES - HEAVY METALS

Waste Class: 331
Waste Class Name: WASTE COMPRESSED GASES

Map Key	Number of Records	Direction/ Distance (m)	Elev/Diff (m)	Site	DB
Waste Class:		122			
Waste Class Name:		ALKALINE WASTES - OTHER METALS			
Waste Class:		212			
Waste Class Name:		ALIPHATIC SOLVENTS			
Waste Class:		146			
Waste Class Name:		OTHER SPECIFIED INORGANICS			
Waste Class:		243			
Waste Class Name:		PCBS			
Waste Class:		251			
Waste Class Name:		OIL SKIMMINGS & SLUDGES			

<u>129</u>	14 of 22	NW/228.6	79.0 / 2.17	PUBLIC WORKS AND GOV'T SERVICES CANADA BIRKS BUILDING 107 SPARKS STREET OTTAWA ON	GEN
----------------------------	----------	----------	-------------	--	------------

Generator No: ON1765011
SIC Code: 561799
SIC Description: All Other Services to Buildings and Dwellings
Approval Years: 2011
PO Box No:
Country:
Status:
Co Admin:
Choice of Contact:
Phone No Admin:
Contaminated Facility:
MHSW Facility:

Detail(s)

Waste Class: 243
Waste Class Name: PCBS

Waste Class: 122
Waste Class Name: ALKALINE WASTES - OTHER METALS

Waste Class: 251
Waste Class Name: OIL SKIMMINGS & SLUDGES

Waste Class: 252
Waste Class Name: WASTE OILS & LUBRICANTS

Waste Class: 331
Waste Class Name: WASTE COMPRESSED GASES

Waste Class: 145
Waste Class Name: PAINT/PIGMENT/COATING RESIDUES

Waste Class: 146
Waste Class Name: OTHER SPECIFIED INORGANICS

Waste Class: 121
Waste Class Name: ALKALINE WASTES - HEAVY METALS

Waste Class: 112
Waste Class Name: ACID WASTE - HEAVY METALS

Waste Class: 212

Map Key	Number of Records	Direction/ Distance (m)	Elev/Diff (m)	Site	DB
Waste Class Name:		ALIPHATIC SOLVENTS			
129	15 of 22	NW/228.6	79.0 / 2.17	PUBLIC WORKS AND GOV'T SERVICES CANADA BIRKS BUILDING 107 SPARKS STREET OTTAWA ON K1P 5B5	GEN
Generator No:		ON1765011			
SIC Code:		561799			
SIC Description:		All Other Services to Buildings and Dwellings			
Approval Years:		2012			
PO Box No:					
Country:					
Status:					
Co Admin:					
Choice of Contact:					
Phone No Admin:					
Contaminated Facility:					
MHSW Facility:					
<u>Detail(s)</u>					
Waste Class:		251			
Waste Class Name:		OIL SKIMMINGS & SLUDGES			
Waste Class:		212			
Waste Class Name:		ALIPHATIC SOLVENTS			
Waste Class:		252			
Waste Class Name:		WASTE OILS & LUBRICANTS			
Waste Class:		331			
Waste Class Name:		WASTE COMPRESSED GASES			
Waste Class:		243			
Waste Class Name:		PCBS			
Waste Class:		122			
Waste Class Name:		ALKALINE WASTES - OTHER METALS			
Waste Class:		145			
Waste Class Name:		PAINT/PIGMENT/COATING RESIDUES			
Waste Class:		112			
Waste Class Name:		ACID WASTE - HEAVY METALS			
Waste Class:		121			
Waste Class Name:		ALKALINE WASTES - HEAVY METALS			
Waste Class:		146			
Waste Class Name:		OTHER SPECIFIED INORGANICS			
129	16 of 22	NW/228.6	79.0 / 2.17	PUBLIC WORKS AND GOV'T SERVICES CANADA BIRKS BUILDING 107 SPARKS STREET OTTAWA ON K1A 0M3	GEN
Generator No:		ON1765011			
SIC Code:		561799			
SIC Description:		ALL OTHER SERVICES TO BUILDINGS AND DWELLINGS			
Approval Years:		2016			
PO Box No:					
Country:		Canada			

Map Key	Number of Records	Direction/ Distance (m)	Elev/Diff (m)	Site	DB
Status:					
Co Admin:		Christopher Robinson			
Choice of Contact:		CO_OFFICIAL			
Phone No Admin:		(613)-957-1138 Ext.			
Contaminated Facility:		No			
MHSW Facility:		No			
 <u>Detail(s)</u>					
Waste Class:		252			
Waste Class Name:		WASTE OILS & LUBRICANTS			
Waste Class:		243			
Waste Class Name:		PCBS			
Waste Class:		122			
Waste Class Name:		ALKALINE WASTES - OTHER METALS			
Waste Class:		121			
Waste Class Name:		ALKALINE WASTES - HEAVY METALS			
Waste Class:		251			
Waste Class Name:		OIL SKIMMINGS & SLUDGES			
Waste Class:		146			
Waste Class Name:		OTHER SPECIFIED INORGANICS			
Waste Class:		263			
Waste Class Name:		ORGANIC LABORATORY CHEMICALS			
Waste Class:		113			
Waste Class Name:		ACID WASTE - OTHER METALS			
Waste Class:		112			
Waste Class Name:		ACID WASTE - HEAVY METALS			
Waste Class:		212			
Waste Class Name:		ALIPHATIC SOLVENTS			
Waste Class:		145			
Waste Class Name:		PAINT/PIGMENT/COATING RESIDUES			
Waste Class:		221			
Waste Class Name:		LIGHT FUELS			
Waste Class:		331			
Waste Class Name:		WASTE COMPRESSED GASES			

129	17 of 22	NW/228.6	79.0 / 2.17	PUBLIC WORKS AND GOV'T SERVICES CANADA BIRKS BUILDING 107 SPARKS STREET OTTAWA ON K1A 0M3	GEN
---------------------	----------	----------	-------------	--	------------

Generator No: ON1765011
SIC Code: 561799
SIC Description: ALL OTHER SERVICES TO BUILDINGS AND DWELLINGS
Approval Years: 2015
PO Box No:
Country: Canada
Status:
Co Admin: Christopher Robinson
Choice of Contact: CO_OFFICIAL
Phone No Admin: (613)-957-1138 Ext.
Contaminated Facility: No

Map Key	Number of Records	Direction/ Distance (m)	Elev/Diff (m)	Site	DB
MHSW Facility:		No			
<u>Detail(s)</u>					
Waste Class:		122			
Waste Class Name:		ALKALINE WASTES - OTHER METALS			
Waste Class:		121			
Waste Class Name:		ALKALINE WASTES - HEAVY METALS			
Waste Class:		243			
Waste Class Name:		PCBS			
Waste Class:		331			
Waste Class Name:		WASTE COMPRESSED GASES			
Waste Class:		221			
Waste Class Name:		LIGHT FUELS			
Waste Class:		252			
Waste Class Name:		WASTE OILS & LUBRICANTS			
Waste Class:		212			
Waste Class Name:		ALIPHATIC SOLVENTS			
Waste Class:		263			
Waste Class Name:		ORGANIC LABORATORY CHEMICALS			
Waste Class:		112			
Waste Class Name:		ACID WASTE - HEAVY METALS			
Waste Class:		145			
Waste Class Name:		PAINT/PIGMENT/COATING RESIDUES			
Waste Class:		113			
Waste Class Name:		ACID WASTE - OTHER METALS			
Waste Class:		146			
Waste Class Name:		OTHER SPECIFIED INORGANICS			
Waste Class:		251			
Waste Class Name:		OIL SKIMMINGS & SLUDGES			

129	18 of 22	NW/228.6	79.0 / 2.17	PUBLIC WORKS AND GOV'T SERVICES CANADA BIRKS BUILDING 107 SPARKS STREET OTTAWA ON K1A 0M3	GEN
---------------------	----------	----------	-------------	--	------------

Generator No:	ON1765011
SIC Code:	561799
SIC Description:	ALL OTHER SERVICES TO BUILDINGS AND DWELLINGS
Approval Years:	2014
PO Box No:	
Country:	Canada
Status:	
Co Admin:	Benson Gorber
Choice of Contact:	CO_OFFICIAL
Phone No Admin:	(819)775-7380 Ext.
Contaminated Facility:	No
MHSW Facility:	No

Detail(s)

Map Key	Number of Records	Direction/ Distance (m)	Elev/Diff (m)	Site	DB
Waste Class: Waste Class Name:		145 PAINT/PIGMENT/COATING RESIDUES			
Waste Class: Waste Class Name:		122 ALKALINE WASTES - OTHER METALS			
Waste Class: Waste Class Name:		243 PCBS			
Waste Class: Waste Class Name:		252 WASTE OILS & LUBRICANTS			
Waste Class: Waste Class Name:		113 ACID WASTE - OTHER METALS			
Waste Class: Waste Class Name:		221 LIGHT FUELS			
Waste Class: Waste Class Name:		112 ACID WASTE - HEAVY METALS			
Waste Class: Waste Class Name:		212 ALIPHATIC SOLVENTS			
Waste Class: Waste Class Name:		146 OTHER SPECIFIED INORGANICS			
Waste Class: Waste Class Name:		121 ALKALINE WASTES - HEAVY METALS			
Waste Class: Waste Class Name:		331 WASTE COMPRESSED GASES			
Waste Class: Waste Class Name:		251 OIL SKIMMINGS & SLUDGES			

[129](#) 19 of 22 **NW/228.6** **79.0 / 2.17** **Public Services & Procurement Canada PPB
107 SPARKS STREET
OTTAWA ON K1A 0M3** **GEN**

Generator No: ON1765011
SIC Code:
SIC Description:
Approval Years: As of Dec 2018
PO Box No:
Country: Canada
Status: Registered
Co Admin:
Choice of Contact:
Phone No Admin:
Contaminated Facility:
MHSW Facility:

Detail(s)

Waste Class: 146 T
Waste Class Name: Other specified inorganic sludges, slurries or solids

Waste Class: 112 C
Waste Class Name: Acid solutions - containing heavy metals

Waste Class: 113 C
Waste Class Name: Acid solutions - containing other metals and non-metals

Map Key	Number of Records	Direction/ Distance (m)	Elev/Diff (m)	Site	DB
Waste Class: Waste Class Name:		121 C Alkaline slutions - containing heavy metals			
Waste Class: Waste Class Name:		212 L Aliphatic solvents and residues			
Waste Class: Waste Class Name:		221 L Light fuels			
Waste Class: Waste Class Name:		243 D PCB			
Waste Class: Waste Class Name:		251 L Waste oils/sludges (petroleum based)			
Waste Class: Waste Class Name:		252 I Waste crankcase oils and lubricants			
Waste Class: Waste Class Name:		263 I Misc. waste organic chemicals			
Waste Class: Waste Class Name:		331 I Waste compressed gases including cylinders			
Waste Class: Waste Class Name:		122 C Alkaline slutions - containing other metals and non-metals (not cyanide)			
Waste Class: Waste Class Name:		145 H Wastes from the use of pigments, coatings and paints			
Waste Class: Waste Class Name:		145 I Wastes from the use of pigments, coatings and paints			
Waste Class: Waste Class Name:		146 R Other specified inorganic sludges, slurries or solids			

[129](#)

20 of 22

NW/228.6

79.0 / 2.17

Public Services & Procurement Canada PPB
107 SPARKS STREET
OTTAWA ON K1A 0M3

GEN

Generator No: ON1765011
SIC Code:
SIC Description:
Approval Years: As of Jul 2020
PO Box No:
Country: Canada
Status: Registered
Co Admin:
Choice of Contact:
Phone No Admin:
Contaminated Facility:
MHSW Facility:

Detail(s)

Waste Class: 121 C
Waste Class Name: Alkaline slutions - containing heavy metals

Waste Class: 331 I
Waste Class Name: Waste compressed gases including cylinders

Waste Class: 146 T
Waste Class Name: Other specified inorganic sludges, slurries or solids

Map Key	Number of Records	Direction/ Distance (m)	Elev/Diff (m)	Site	DB
Waste Class: Waste Class Name:		112 C Acid solutions - containing heavy metals			
Waste Class: Waste Class Name:		251 L Waste oils/sludges (petroleum based)			
Waste Class: Waste Class Name:		221 L Light fuels			
Waste Class: Waste Class Name:		145 H Wastes from the use of pigments, coatings and paints			
Waste Class: Waste Class Name:		263 I Misc. waste organic chemicals			
Waste Class: Waste Class Name:		252 I Waste crankcase oils and lubricants			
Waste Class: Waste Class Name:		122 C Alkaline slutions - containing other metals and non-metals (not cyanide)			
Waste Class: Waste Class Name:		113 C Acid solutions - containing other metals and non-metals			
Waste Class: Waste Class Name:		212 L Aliphatic solvents and residues			
Waste Class: Waste Class Name:		145 I Wastes from the use of pigments, coatings and paints			
Waste Class: Waste Class Name:		243 D PCB			
Waste Class: Waste Class Name:		146 R Other specified inorganic sludges, slurries or solids			

[129](#)

21 of 22

NW/228.6

79.0 / 2.17

Public Services & Procurement Canada PPB
107 SPARKS STREET
OTTAWA ON K1A 0M3

GEN

Generator No: ON1765011
SIC Code:
SIC Description:
Approval Years: As of Nov 2021
PO Box No:
Country: Canada
Status: Registered
Co Admin:
Choice of Contact:
Phone No Admin:
Contaminated Facility:
MHSW Facility:

Detail(s)

Waste Class: 122 C
Waste Class Name: Alkaline slutions - containing other metals and non-metals (not cyanide)

Waste Class: 145 I
Waste Class Name: Wastes from the use of pigments, coatings and paints

Waste Class: 263 I
Waste Class Name: Misc. waste organic chemicals

Map Key	Number of Records	Direction/ Distance (m)	Elev/Diff (m)	Site	DB
Waste Class: Waste Class Name:		146 R Other specified inorganic sludges, slurries or solids			
Waste Class: Waste Class Name:		243 D PCB			
Waste Class: Waste Class Name:		145 H Wastes from the use of pigments, coatings and paints			
Waste Class: Waste Class Name:		212 L Aliphatic solvents and residues			
Waste Class: Waste Class Name:		113 C Acid solutions - containing other metals and non-metals			
Waste Class: Waste Class Name:		221 L Light fuels			
Waste Class: Waste Class Name:		252 I Waste crankcase oils and lubricants			
Waste Class: Waste Class Name:		121 C Alkaline slutions - containing heavy metals			
Waste Class: Waste Class Name:		251 L Waste oils/sludges (petroleum based)			
Waste Class: Waste Class Name:		112 C Acid solutions - containing heavy metals			
Waste Class: Waste Class Name:		148 C Misc. wastes and inorganic chemicals			
Waste Class: Waste Class Name:		146 T Other specified inorganic sludges, slurries or solids			
Waste Class: Waste Class Name:		331 I Waste compressed gases including cylinders			

[129](#)

22 of 22

NW/228.6

79.0 / 2.17

Public Services & Procurement Canada RPB
107 SPARKS STREET
OTTAWA ON K1A 0M3

GEN

Generator No: ON1765011
SIC Code:
SIC Description:
Approval Years: As of Oct 2022
PO Box No:
Country: Canada
Status: Registered
Co Admin:
Choice of Contact:
Phone No Admin:
Contaminated Facility:
MHSW Facility:

Detail(s)

Waste Class: 148 C
Waste Class Name: INORGANIC LABORATORY CHEMICALS

Waste Class: 112 C
Waste Class Name: ACID WASTE - HEAVY METALS

<i>Map Key</i>	<i>Number of Records</i>	<i>Direction/ Distance (m)</i>	<i>Elev/Diff (m)</i>	<i>Site</i>	<i>DB</i>
<i>Waste Class:</i> <i>Waste Class Name:</i>		252 I WASTE OILS & LUBRICANTS			
<i>Waste Class:</i> <i>Waste Class Name:</i>		146 T OTHER SPECIFIED INORGANICS			
<i>Waste Class:</i> <i>Waste Class Name:</i>		221 L LIGHT FUELS			
<i>Waste Class:</i> <i>Waste Class Name:</i>		243 D PCBS			
<i>Waste Class:</i> <i>Waste Class Name:</i>		146 R OTHER SPECIFIED INORGANICS			
<i>Waste Class:</i> <i>Waste Class Name:</i>		263 I ORGANIC LABORATORY CHEMICALS			
<i>Waste Class:</i> <i>Waste Class Name:</i>		331 I WASTE COMPRESSED GASES			
<i>Waste Class:</i> <i>Waste Class Name:</i>		113 C ACID WASTE - OTHER METALS			
<i>Waste Class:</i> <i>Waste Class Name:</i>		251 L OIL SKIMMINGS & SLUDGES			
<i>Waste Class:</i> <i>Waste Class Name:</i>		212 L ALIPHATIC SOLVENTS			
<i>Waste Class:</i> <i>Waste Class Name:</i>		122 C ALKALINE WASTES - OTHER METALS			
<i>Waste Class:</i> <i>Waste Class Name:</i>		145 I PAINT/PIGMENT/COATING RESIDUES			
<i>Waste Class:</i> <i>Waste Class Name:</i>		121 C ALKALINE WASTES - HEAVY METALS			
<i>Waste Class:</i> <i>Waste Class Name:</i>		145 H PAINT/PIGMENT/COATING RESIDUES			

[130](#)

1 of 14

WSW/230.4

77.9 / 1.00

CONTRACTOR
199 SLATER ST. (N.O.S.)
OTTAWA CITY ON

SPL

Ref No: 54223*Year:**Incident Dt:* 7/16/1991*Dt MOE Arvl on Scn:**MOE Reported Dt:* 7/17/1991*Dt Document Closed:**Site No:**Facility Name:**MOE Response:**Site County/District:**Site Geo Ref Meth:**Site District Office:**Nearest Watercourse:**Site Name:**Site Address:**Site Region:**Site Municipality:* OTTAWA CITY*Site Lot:**Site Conc:**Municipality No:* 20101*Nature of Damage:**Discharger Report:**Material Group:**Health/Env Conseq:**Agency Involved:*

Map Key	Number of Records	Direction/ Distance (m)	Elev/Diff (m)	Site	DB
Site Geo Ref Accu: Site Map Datum: Northing: Easting: Incident Cause: OTHER CONTAINER LEAK Incident Event: Environment Impact: POSSIBLE Nature of Impact: Soil contamination Contaminant Qty: System Facility Address: Client Name: Client Type: Call Report Locatn Geodata: Contaminant Code: Contaminant Name: Contaminant Limit 1: Contam Limit Freq 1: Contaminant UN No 1: Receiving Medium: LAND Receiving Environment: Incident Reason: CORROSION Incident Summary: TROW ENGINEERING: 220L FURNACE/CRANKCASE OIL LEAK FROM RUSTED TANK. Activity Preceding Spill: Property 2nd Watershed: Property Tertiary Watershed: Sector Type: SAC Action Class: Source Type:					

130	2 of 14	WSW/230.4	77.9 / 1.00	TILDEN CAR RENTALS INC 199 SLATER ST OTTAWA ON	PRT
Location ID: 11095 Type: private Expiry Date: Capacity (L): 27276.00 Licence #: 0001029162					

130	3 of 14	WSW/230.4	77.9 / 1.00	TILDEN CAR RENTAL INC. 199 SLATER STREET OTTAWA ON K1P 5H7	GEN
Generator No: ON0340402 SIC Code: 9921 SIC Description: AUTO./TRUCK RENTAL Approval Years: 86,87,88,89,90 PO Box No: Country: Status: Co Admin: Choice of Contact: Phone No Admin: Contaminated Facility: MHSW Facility:					

Detail(s)

Waste Class: 252
Waste Class Name: WASTE OILS & LUBRICANTS

Map Key	Number of Records	Direction/ Distance (m)	Elev/Diff (m)	Site	DB
130	4 of 14	WSW/230.4	77.9 / 1.00	TILDEN CAR RENTAL INC. 37-177 199 SLATER STREET OTTAWA ON K1P 5H7	GEN
Generator No: SIC Code: SIC Description: Approval Years: PO Box No: Country: Status: Co Admin: Choice of Contact: Phone No Admin: Contaminated Facility: MHSW Facility:		ON0340402 9921 AUTO./TRUCK RENTAL 92,93,94,95,96,97			
Detail(s)					
Waste Class: Waste Class Name:		252 WASTE OILS & LUBRICANTS			
130	5 of 14	WSW/230.4	77.9 / 1.00	NATIONAL TILDEN CAR & TRUCK RENTAL 199 SLATER STREET OTTAWA ON K1P 5H7	GEN
Generator No: SIC Code: SIC Description: Approval Years: PO Box No: Country: Status: Co Admin: Choice of Contact: Phone No Admin: Contaminated Facility: MHSW Facility:		ON0340402 9921 AUTO./TRUCK RENTAL 98			
Detail(s)					
Waste Class: Waste Class Name:		252 WASTE OILS & LUBRICANTS			
130	6 of 14	WSW/230.4	77.9 / 1.00	199 SLATER ST OTTAWA ON	WWIS
Well ID: Construction Date: Use 1st: Use 2nd: Final Well Status: Water Type: Casing Material: Audit No: Tag: Constructn Method: Elevation (m): Elevatn Reliability: Depth to Bedrock: Well Depth: Overburden/Bedrock:		1536081 Abandoned-Other Z37750 A034175		Flowing (Y/N): Flow Rate: Data Entry Status: Data Src: Date Received: Selected Flag: Abandonment Rec: Contractor: Form Version: Owner: County: Lot: Concession: Concession Name: Easting NAD83:	
				12/13/2005 TRUE Yes 7323 3 OTTAWA-CARLETON	

Map Key	Number of Records	Direction/ Distance (m)	Elev/Diff (m)	Site	DB
Pump Rate:				Northing NAD83:	
Static Water Level:				Zone:	
Clear/Cloudy:				UTM Reliability:	
Municipality:		OTTAWA CITY			
Site Info:		PARKING LOT			
<u>Bore Hole Information</u>					
Bore Hole ID:	11316620			Elevation:	
DP2BR:				Elevrc:	
Spatial Status:				Zone:	18
Code OB:				East83:	455523.00
Code OB Desc:				North83:	4967685.00
Open Hole:				Org CS:	UTM83
Cluster Kind:				UTMRC:	9
Date Completed:	11/14/2005			UTMRC Desc:	unknown UTM
Remarks:				Location Method:	wwr
Loc Method Desc:		on Water Well Record			
Elevrc Desc:					
Location Source Date:					
Improvement Location Source:					
Improvement Location Method:					
Source Revision Comment:					
Supplier Comment:					
<u>Overburden and Bedrock</u>					
<u>Materials Interval</u>					
Formation ID:	932997962				
Layer:	2				
Color:	6				
General Color:	BROWN				
Mat1:	10				
Most Common Material:	COARSE SAND				
Mat2:					
Mat2 Desc:					
Mat3:					
Mat3 Desc:					
Formation Top Depth:	2.0				
Formation End Depth:	7.0				
Formation End Depth UOM:	ft				
<u>Overburden and Bedrock</u>					
<u>Materials Interval</u>					
Formation ID:	932997963				
Layer:	3				
Color:	6				
General Color:	BROWN				
Mat1:	34				
Most Common Material:	TILL				
Mat2:	05				
Mat2 Desc:	CLAY				
Mat3:					
Mat3 Desc:					
Formation Top Depth:	7.0				
Formation End Depth:	15.0				
Formation End Depth UOM:	ft				
<u>Overburden and Bedrock</u>					
<u>Materials Interval</u>					

Map Key	Number of Records	Direction/ Distance (m)	Elev/Diff (m)	Site	DB
Formation ID: 932997964					
Layer: 4					
Color: 8					
General Color: BLACK					
Mat1: 17					
Most Common Material: SHALE					
Mat2:					
Mat2 Desc:					
Mat3:					
Mat3 Desc:					
Formation Top Depth: 15.0					
Formation End Depth: 28.0					
Formation End Depth UOM: ft					
<u>Overburden and Bedrock</u>					
<u>Materials Interval</u>					
Formation ID: 932997961					
Layer: 1					
Color: 8					
General Color: BLACK					
Mat1: 01					
Most Common Material: FILL					
Mat2:					
Mat2 Desc:					
Mat3:					
Mat3 Desc:					
Formation Top Depth: 0.0					
Formation End Depth: 2.0					
Formation End Depth UOM: ft					
<u>Annular Space/Abandonment</u>					
<u>Sealing Record</u>					
Plug ID: 933283193					
Layer: 1					
Plug From: 15.5					
Plug To: 13.0					
Plug Depth UOM: ft					
<u>Method of Construction & Well</u>					
<u>Use</u>					
Method Construction ID: 961536081					
Method Construction Code: B					
Method Construction: Other Method					
Other Method Construction:					
<u>Pipe Information</u>					
Pipe ID: 11331475					
Casing No: 1					
Comment:					
Alt Name:					
<u>Construction Record - Casing</u>					
Casing ID: 930856166					
Layer: 1					
Material: 5					
Open Hole or Material: PLASTIC					
Depth From: 0.0					

Map Key	Number of Records	Direction/ Distance (m)	Elev/Diff (m)	Site	DB
Depth To: Casing Diameter: Casing Diameter UOM: Casing Depth UOM:		15.5 1.5 inch ft			
<u>Construction Record - Screen</u>					
Screen ID: Layer: Slot: Screen Top Depth: Screen End Depth: Screen Material: Screen Depth UOM: Screen Diameter UOM: Screen Diameter:		933416056 1 10 15.0 28.0 5 ft inch 15.0			
<u>Hole Diameter</u>					
Hole ID: Diameter: Depth From: Depth To: Hole Depth UOM: Hole Diameter UOM:		11534259 7.0 0.0 15.0 ft inch			
<u>Hole Diameter</u>					
Hole ID: Diameter: Depth From: Depth To: Hole Depth UOM: Hole Diameter UOM:		11534260 4.0 15.0 28.0 ft inch			
130	7 of 14	WSW/230.4	77.9 / 1.00	Slater Street (Ottawa) Inc. 199 Slater Street, City of Ottawa, Ontario Ottawa ON	RSC
RSC ID: RA No: RSC Type: Curr Property Use: Ministry District: Filing Date: Date Ack: Date Returned: Restoration Type: Soil Type: Criteria: CPU Issued Sect 1686: Asmt Roll No: Prop ID No (PIN): Property Municipal Address: Mailing Address: Latitude & Latitude: UTM Coordinates: Consultant: Legal Desc:		3378 Commercial OTTAWA 23-Jun-06 No 04115 - 0294 LT, 04115 - 0190 LT, 04115 - 0072 LT 199 Slater Street, City of Ottawa, Ontario Suite 300, 126 YORK ST, OTTAWA, ON, K1N 5T5 45.41972220N 75.69916670W NAD83 18-445299-5029816 (converted from Latitude & Longitude) Part of Lot 36 and 37, Plan 3922, N. Slater Street, as in CR569677, Ottawa; Part of Lot 36, Plan 3922 N. Slater Street as in CR667688. & Part Lot 37, PAn 3922 N. Slater Street, being Part 2, 5R3458, Ottawa. & Part Lot 37, and Lots 38 39 and 40, Plan 3922, N. Slater Street, being Part 1, 5R3458, except Part 1, 5R13986; S/T N567081; Ottawa.		Cert Date: Cert Prop Use No: Intended Prop Use: Qual Person Name: Stratified (Y/N): Audit (Y/N): Entire Leg Prop. (Y/N): Accuracy Estimate: Telephone: Fax: Email:	12-Jun-06 No CPU Commercial Mr. Anthony Broccolini No 21 to 100 meters 613-2440076x112 613-2442028 anthony@broccolini.com

Map Key	Number of Records	Direction/ Distance (m)	Elev/Diff (m)	Site	DB
Measurement Method:		Digitized from a satellite image			
Applicable Standards:		Full Depth Site Conditions Standard, with Nonpotable Ground Water, Medium/Fine Textured Soil, for Industrial/Commercial/Community property use			
RSC PDF:					

[130](#) 8 of 14 WSW/230.4 77.9 / 1.00 TILDEN CAR RENTALS INC
199 SLATER ST OTTAWA K1P 5H7 ON CA ON DTNK

Delisted Expired Fuel Safety Facilities

Instance No:	10906887	Expired Date:	
Status:	EXPIRED	Max Hazard Rank:	NULL
Instance ID:		Facility Location:	199 SLATER ST OTTAWA K1P 5H7 ON CA
Instance Type:		Facility Type:	FS LIQUID FUEL TANK
Instance Creation Dt:	7/9/1990	Fuel Type 2:	NULL
Instance Install Dt:	7/9/1990	Fuel Type 3:	NULL
Item Description:	FS Liquid Fuel Tank	Panam Related:	NULL
Manufacturer:	NULL	Panam Venue Nm:	NULL
Model:	NULL	External Identifier:	NULL
Serial No:	NULL	Item:	
ULC Standard:	NULL	Piping Steel:	
Quantity:	1	Piping Galvanized:	
Unit of Measure:	EA	Tank Single Wall St:	
Overfill Prot Type:	NULL	Piping Underground:	
Creation Date:	7/5/2009 1:22:04 AM	Tank Underground:	
Next Periodic Str DT:	NULL	Source:	FS Liquid Fuel Tank
TSSA Base Sched Cycle 2:	NULL		
TSSA Max Hazard Rank 1:	NULL		
TSSA Risk Based Periodic Yn:	NULL		
TSSA Volume of Directives:	NULL		
TSSA Periodic Exempt:	NULL		
TSSA Statutory Interval:	NULL		
TSSA Recd Insp Interva:	NULL		
TSSA Recd Tolerance:	NULL		
TSSA Program Area:	NULL		
TSSA Program Area 2:	NULL		
Description:	UNDERGROUND TANK		
Original Source:	EXP		
Record Date:	31-JUL-2020		

[130](#) 9 of 14 WSW/230.4 77.9 / 1.00 TILDEN CAR RENTALS INC
199 SLATER ST OTTAWA K1P 5H7 ON CA ON DTNK

Delisted Expired Fuel Safety Facilities

Instance No:	10906904	Expired Date:	
Status:	EXPIRED	Max Hazard Rank:	NULL
Instance ID:		Facility Location:	199 SLATER ST OTTAWA K1P 5H7 ON CA
Instance Type:		Facility Type:	FS LIQUID FUEL TANK
Instance Creation Dt:	7/9/1990	Fuel Type 2:	NULL
Instance Install Dt:	7/9/1990	Fuel Type 3:	NULL
Item Description:	FS Liquid Fuel Tank	Panam Related:	NULL
Manufacturer:	NULL	Panam Venue Nm:	NULL
Model:	NULL	External Identifier:	NULL
Serial No:	NULL	Item:	
ULC Standard:	NULL	Piping Steel:	
Quantity:	1	Piping Galvanized:	

Map Key	Number of Records	Direction/ Distance (m)	Elev/Diff (m)	Site	DB
Unit of Measure:	EA			Tank Single Wall St:	
Overfill Prot Type:	NULL			Piping Underground:	
Creation Date:	7/5/2009 1:22:07 AM			Tank Underground:	
Next Periodic Str DT:	NULL			Source:	FS Liquid Fuel Tank
TSSA Base Sched Cycle 2:	NULL				
TSSAMax Hazard Rank 1:	NULL				
TSSA Risk Based Periodic Yn:	NULL				
TSSA Volume of Directives:	NULL				
TSSA Periodic Exempt:	NULL				
TSSA Statutory Interval:	NULL				
TSSA Recd Insp Interva:	NULL				
TSSA Recd Tolerance:	NULL				
TSSA Program Area:	NULL				
TSSA Program Area 2:	NULL				
Description:	UNDERGROUND TANK				
Original Source:	EXP				
Record Date:	31-JUL-2020				

130	10 of 14	WSW/230.4	77.9 / 1.00	SLATER STREET (OTTAWA) INC. 199 SLATER STREET, OTTAWA, ON K1P 0A6 Ottawa ON	RSC
RSC ID:	215648			Cert Date:	
RA No:				Cert Prop Use No:	
RSC Type:	Phase 1 and 2 RSC			Intended Prop Use:	Residential
Curr Property Use:	Commercial			Qual Person Name:	DANIEL ARNOTT
Ministry District:	Ottawa District Office			Stratified (Y/N):	
Filing Date:	2014/12/12			Audit (Y/N):	
Date Ack:				Entire Leg Prop. (Y/N):	
Date Returned:				Accuracy Estimate:	
Restoration Type:				Telephone:	
Soil Type:				Fax:	
Criteria:				Email:	
CPU Issued Sect 1686:					
Asmt Roll No:					
Prop ID No (PIN):	04115-0307 (LT)				
Property Municipal Address:	199 SLATER STREET, OTTAWA, ON K1P 0A6				
Mailing Address:					
Latitude & Latitude:					
UTM Coordinates:					
Consultant:					
Legal Desc:					
Measurement Method:					
Applicable Standards:					
RSC PDF:	https://www.lrcsde.lrc.gov.on.ca/BFISWebPublic/pub/viewDocument.action?attachmentId=41865&fileName=BROWNFIELDS-E.pdf				

Document(s) Detail

Document Heading:	Supporting Documents
Document Name:	APECTable.pdf
Document Type:	Area(s) of Potential Environmental Concern
Document Link:	https://www.lrcsde.lrc.gov.on.ca/BFISWebPublic/pub/viewDocument.action?attachmentId=43617&fileName=APECTable.pdf
Document Heading:	Supporting Documents
Document Name:	PE1191_RSC Survey Plan.pdf
Document Type:	A Current plan of Survey
Document Link:	https://www.lrcsde.lrc.gov.on.ca/BFISWebPublic/pub/viewDocument.action?attachmentId=41866&fileName=PE1191_RSC+Survey+Plan.pdf
Document Heading:	Supporting Documents
Document Name:	Transfer.pdf

Map Key	Number of Records	Direction/ Distance (m)	Elev/Diff (m)	Site	DB
Document Type:		Copy of any deed(s), transfer(s) or other document(s)			
Document Link:		https://www.lrcsde.lrc.gov.on.ca/BFISWebPublic/pub/viewDocument.action?attachmentId=41874&fileName=Transfer.pdf			
Document Heading:		Supporting Documents			
Document Name:		CertofS.pdf			
Document Type:		Certificate of Status			
Document Link:		https://www.lrcsde.lrc.gov.on.ca/BFISWebPublic/pub/viewDocument.action?attachmentId=41959&fileName=CertofS.pdf			
Document Heading:		Supporting Documents			
Document Name:		Lawyer Letter.pdf			
Document Type:		Lawyer's letter consisting of a legal description of the property			
Document Link:		https://www.lrcsde.lrc.gov.on.ca/BFISWebPublic/pub/viewDocument.action?attachmentId=41867&fileName=Lawyer+Letter.pdf			
Document Heading:		Supporting Documents			
Document Name:		Table of Current and Past Uses.pdf			
Document Type:		Table of Current and Past Property Use			
Document Link:		https://www.lrcsde.lrc.gov.on.ca/BFISWebPublic/pub/viewDocument.action?attachmentId=41868&fileName=Table+of+Current+and+Past+Uses.pdf			
Document Heading:		Supporting Documents			
Document Name:		Phase2CSM.pdf			
Document Type:		Phase 2 Conceptual Site Model			
Document Link:		https://www.lrcsde.lrc.gov.on.ca/BFISWebPublic/pub/viewDocument.action?attachmentId=43616&fileName=Phase2CSM.pdf			

[130](#) 11 of 14 WSW/230.4 77.9 / 1.00 OCSCC 1018
199 Slater St. GEN
Ottawa ON K1P 0C8

Generator No: ON6201846
SIC Code:
SIC Description:
Approval Years: As of Dec 2017
PO Box No:
Country: Canada
Status: Registered
Co Admin:
Choice of Contact:
Phone No Admin:
Contaminated Facility:
MHSW Facility:

Detail(s)

Waste Class: 251 L
Waste Class Name: Waste oils/sludges (petroleum based)

[130](#) 12 of 14 WSW/230.4 77.9 / 1.00 TILDEN CAR RENTALS INC FST
199 SLATER ST OTTAWA K1P 5H7 ON CA
ON

Instance No: 10906887
Status:
Cont Name:
Instance Type:
Item:
Item Description: FS Liquid Fuel Tank
Tank Type: Liquid Fuel Single Wall UST
Install Date: 7/9/1990
Install Year: 1965
Years in Service:

Manufacturer:
Serial No:
Ulc Standard:
Quantity:
Unit of Measure:
Fuel Type: Gasoline
Fuel Type2: NULL
Fuel Type3: NULL
Piping Steel:
Piping Galvanized:

Map Key	Number of Records	Direction/ Distance (m)	Elev/Diff (m)	Site	DB
Model:	NULL			Tanks Single Wall St:	
Description:				Piping Underground:	
Capacity:	18184			No Underground:	
Tank Material:	Steel			Panam Related:	
Corrosion Protect:	Coating			Panam Venue:	
Overfill Protect:					
Facility Type:		FS Liquid Fuel Tank			
Parent Facility Type:					
Facility Location:					
Device Installed Location:		199 SLATER ST OTTAWA K1P 5H7 ON CA			

Liquid Fuel Tank Details

Overfill Protection:
Owner Account Name: TILDEN CAR RENTALS INC
Item: FS LIQUID FUEL TANK

130	13 of 14	WSW/230.4	77.9 / 1.00	TILDEN CAR RENTALS INC 199 SLATER ST OTTAWA K1P 5H7 ON CA ON	FST
---------------------	----------	-----------	-------------	--	-----

Instance No:	10906904	Manufacturer:	
Status:		Serial No:	
Cont Name:		Ulc Standard:	
Instance Type:		Quantity:	
Item:		Unit of Measure:	
Item Description:	FS Liquid Fuel Tank	Fuel Type:	Gasoline
Tank Type:	Liquid Fuel Single Wall UST	Fuel Type2:	NULL
Install Date:	7/9/1990	Fuel Type3:	NULL
Install Year:	1965	Piping Steel:	
Years in Service:		Piping Galvanized:	
Model:	NULL	Tanks Single Wall St:	
Description:		Piping Underground:	
Capacity:	9092	No Underground:	
Tank Material:	Steel	Panam Related:	
Corrosion Protect:	Coating	Panam Venue:	
Overfill Protect:			
Facility Type:	FS Liquid Fuel Tank		
Parent Facility Type:			
Facility Location:			
Device Installed Location:	199 SLATER ST OTTAWA K1P 5H7 ON CA		

Liquid Fuel Tank Details

Overfill Protection:
Owner Account Name: TILDEN CAR RENTALS INC
Item: FS LIQUID FUEL TANK

130	14 of 14	WSW/230.4	77.9 / 1.00	OCSCC 1018 199 Slater Street Ottawa ON K1P5M7	GEN
---------------------	----------	-----------	-------------	---	-----

Generator No: ON4466256
SIC Code:
SIC Description:
Approval Years: As of Oct 2022
PO Box No:
Country: Canada
Status: Registered
Co Admin:
Choice of Contact:
Phone No Admin:
Contaminated Facility:

Map Key	Number of Records	Direction/ Distance (m)	Elev/Diff (m)	Site	DB
MHSW Facility:					
<u>Detail(s)</u>					
Waste Class: Waste Class Name:		251 L OIL SKIMMINGS & SLUDGES			
<u>131</u>	1 of 4	NW/230.6	79.9 / 3.02	McKenzie Publishing Inc. 111 Sparks St Floor 3 Ottawa ON K1P 5B5	SCT
Established: Plant Size (ft²): Employment:		1996 7			
<u>--Details--</u>					
Description: SIC/NAICS Code:		Periodical Publishers 511120			
<u>131</u>	2 of 4	NW/230.6	79.9 / 3.02	PUBLIC WORKS AND GOV'T SERVICES CANADA BATES BUILDING 111 SPARKS STREET OTTAWA ON K1P 5B5	GEN
Generator No: SIC Code: SIC Description: Approval Years: PO Box No: Country: Status: Co Admin: Choice of Contact: Phone No Admin: Contaminated Facility: MHSW Facility:		ON1765009 8159 OTHER GEN. ADMIN. 94,95,00,01,02,03,04,05,06			
<u>Detail(s)</u>					
Waste Class: Waste Class Name:		212 ALIPHATIC SOLVENTS			
Waste Class: Waste Class Name:		112 ACID WASTE - HEAVY METALS			
Waste Class: Waste Class Name:		121 ALKALINE WASTES - HEAVY METALS			
Waste Class: Waste Class Name:		122 ALKALINE WASTES - OTHER METALS			
Waste Class: Waste Class Name:		146 OTHER SPECIFIED INORGANICS			
Waste Class: Waste Class Name:		243 PCB'S			
<u>131</u>	3 of 4	NW/230.6	79.9 / 3.02	PUBLIC WORKS AND GOV'T SERVICES CANADA 111 SPARKS STREET BATES BUILDING	GEN

Map Key	Number of Records	Direction/ Distance (m)	Elev/Diff (m)	Site	DB
---------	-------------------	----------------------------	------------------	------	----

OTTAWA ON K1P 5B5

Generator No: ON1765009
SIC Code: 8159
SIC Description: OTHER GEN. ADMIN.
Approval Years: 96,97,98
PO Box No:
Country:
Status:
Co Admin:
Choice of Contact:
Phone No Admin:
Contaminated Facility:
MHSW Facility:

Detail(s)

Waste Class: 112
Waste Class Name: ACID WASTE - HEAVY METALS

Waste Class: 243
Waste Class Name: PCB'S

Waste Class: 121
Waste Class Name: ALKALINE WASTES - HEAVY METALS

Waste Class: 122
Waste Class Name: ALKALINE WASTES - OTHER METALS

Waste Class: 146
Waste Class Name: OTHER SPECIFIED INORGANICS

131	4 of 4	NW/230.6	79.9 / 3.02	PUBLIC WORKS AND GOV'T SERVICES CANADA BATES BUILDING 111 SPARKS STREET _____ OTTAWA ON K1P 5B5	GEN
---------------------	--------	----------	-------------	--	-----

Generator No: ON1765009
SIC Code: 8159
SIC Description: OTHER GEN. ADMIN.
Approval Years: 99
PO Box No:
Country:
Status:
Co Admin:
Choice of Contact:
Phone No Admin:
Contaminated Facility:
MHSW Facility:

Detail(s)

Waste Class: 112
Waste Class Name: ACID WASTE - HEAVY METALS

Waste Class: 121
Waste Class Name: ALKALINE WASTES - HEAVY METALS

Waste Class: 122
Waste Class Name: ALKALINE WASTES - OTHER METALS

Waste Class: 146

Map Key	Number of Records	Direction/ Distance (m)	Elev/Diff (m)	Site	DB
Waste Class Name:		OTHER SPECIFIED INORGANICS			
Waste Class:		243			
Waste Class Name:		PCB'S			

132	1 of 2	NE/231.3	70.9 / -5.97	UNKNOWN NEAR ALBERT & ELGIN ST. OTTAWA CITY ON	SPL
Ref No:	16477			Municipality No:	20101
Year:				Nature of Damage:	
Incident Dt:	3/29/1989			Discharger Report:	
Dt MOE Arvl on Scn:				Material Group:	
MOE Reported Dt:	3/29/1989			Health/Env Conseq:	
Dt Document Closed:				Agency Involved:	FD. POLICE & WORKS DEPT.
Site No:					
Facility Name:					
MOE Response:					
Site County/District:					
Site Geo Ref Meth:					
Site District Office:					
Nearest Watercourse:					
Site Name:					
Site Address:					
Site Region:					
Site Municipality:		OTTAWA CITY			
Site Lot:					
Site Conc:					
Site Geo Ref Accu:					
Site Map Datum:					
Northing:					
Easting:					
Incident Cause:		UNKNOWN			
Incident Event:					
Environment Impact:					
Nature of Impact:					
Contaminant Qty:					
System Facility Address:					
Client Name:					
Client Type:					
Call Report Locatn Geodata:					
Contaminant Code:					
Contaminant Name:					
Contaminant Limit 1:					
Contam Limit Freq 1:					
Contaminant UN No 1:					
Receiving Medium:		LAND			
Receiving Environment:					
Incident Reason:		UNKNOWN			
Incident Summary:		65 LITRES DIESEL FUEL TO ROAD FROM UNKNOWN SOURCE.			
Activity Preceding Spill:					
Property 2nd Watershed:					
Property Tertiary Watershed:					
Sector Type:					
SAC Action Class:					
Source Type:					

132	2 of 2	NE/231.3	70.9 / -5.97	City of Ottawa Albert & Elgin St. Ottawa ON	SPL
Ref No:	1704-97RS9F			Municipality No:	
Year:				Nature of Damage:	

Map Key	Number of Records	Direction/ Distance (m)	Elev/Diff (m)	Site	DB
	16-MAY-13			Discharger Report: Material Group: Health/Env Conseq: Agency Involved:	
Incident Dt:	16-MAY-13				
Dt MOE Arvl on Scrn:					
MOE Reported Dt:	16-MAY-13				
Dt Document Closed:					
Site No:					
Facility Name:					
MOE Response:	No Field Response				
Site County/District:					
Site Geo Ref Meth:					
Site District Office:					
Nearest Watercourse:					
Site Name:	On Albert St. <UNOFFICIAL>				
Site Address:	Albert & Elgin St.				
Site Region:					
Site Municipality:	Ottawa				
Site Lot:					
Site Conc:					
Site Geo Ref Accu:					
Site Map Datum:					
Northing:					
Easting:					
Incident Cause:	Leak/Break				
Incident Event:					
Environment Impact:	Not Anticipated				
Nature of Impact:	Soil Contamination				
Contaminant Qty:	10 L				
System Facility Address:					
Client Name:	City of Ottawa				
Client Type:					
Call Report Locatn Geodata:					
Contaminant Code:	27				
Contaminant Name:	COOLANT N.O.S.				
Contaminant Limit 1:					
Contam Limit Freq 1:					
Contaminant UN No 1:					
Receiving Medium:					
Receiving Environment:					
Incident Reason:	Equipment Failure				
Incident Summary:	OC Transpo - coolant to road from bus.				
Activity Preceding Spill:					
Property 2nd Watershed:					
Property Tertiary Watershed:					
Sector Type:	Motor Vehicle				
SAC Action Class:	Land Spills				
Source Type:					

[133](#) 1 of 3 SSE/231.6 75.3 / -1.54 84 & 100 Gloucester Street Ottawa ON K2P 1E8 EHS

Order No:	22030100336	Nearest Intersection:	
Status:	C	Municipality:	
Report Type:	Standard Report	Client Prov/State:	ON
Report Date:	04-MAR-22	Search Radius (km):	.25
Date Received:	01-MAR-22	X:	-75.69532
Previous Site Name:		Y:	45.41899
Lot/Building Size:			
Additional Info Ordered:			

[133](#) 2 of 3 SSE/231.6 75.3 / -1.54 84 & 100 Gloucester Street Ottawa ON K2P 1E8 EHS

Order No:	22030100336	Nearest Intersection:	
------------------	-------------	------------------------------	--

Map Key	Number of Records	Direction/ Distance (m)	Elev/Diff (m)	Site	DB
Status: C Report Type: Standard Report Report Date: 04-MAR-22 Date Received: 01-MAR-22 Previous Site Name: Lot/Building Size: Additional Info Ordered:					
Municipality: Client Prov/State: ON Search Radius (km): .25 X: -75.69532 Y: 45.41899					
133	3 of 3	SSE/231.6	75.3 / -1.54	84 & 100 Gloucester Street Ottawa ON K2P 1E8	EHS
Order No: 22030100336 Status: C Report Type: Standard Report Report Date: 04-MAR-22 Date Received: 01-MAR-22 Previous Site Name: Lot/Building Size: Additional Info Ordered:					
Nearest Intersection: Municipality: Client Prov/State: ON Search Radius (km): .25 X: -75.69532 Y: 45.41899					
134	1 of 1	E/231.7	71.2 / -5.69	ON	BORE
Borehole ID: 613399 OGF ID: 215514691 Status: Type: Borehole Use: Completion Date: Static Water Level: Primary Water Use: Sec. Water Use: Total Depth m: -999 Depth Ref: Ground Surface Depth Elev: Drill Method: Orig Ground Elev m: 68.6 Elev Reliabil Note: DEM Ground Elev m: 68.7 Concession: Location D: Survey D: Comments:					
Inclin FLG: No SP Status: Initial Entry Surv Elev: No Piezometer: No Primary Name: Municipality: Lot: Township: Latitude DD: 45.420896 Longitude DD: -75.693405 UTM Zone: 18 Easting: 445751 Northing: 5029942 Location Accuracy: Accuracy: Not Applicable					
<u>Borehole Geology Stratum</u>					
Geology Stratum ID: 218394963 Top Depth: 10.4 Bottom Depth: 12.2 Material Color: Material 1: Sand Material 2: Material 3: Material 4: Gsc Material Description: Stratum Description: SAND. LOOSE.					
Mat Consistency: Loose Material Moisture: Material Texture: Non Geo Mat Type: Geologic Formation: Geologic Group: Geologic Period: Depositional Gen:					
Geology Stratum ID: 218394961 Top Depth: 0 Bottom Depth: 1.2 Material Color:					
Mat Consistency: Material Moisture: Material Texture: Non Geo Mat Type:					

Map Key	Number of Records	Direction/ Distance (m)	Elev/Diff (m)	Site	DB
Material 1: Material 2: Material 3: Material 4: Gsc Material Description: Stratum Description:	Fill			Geologic Formation: Geologic Group: Geologic Period: Depositional Gen:	fill
Geology Stratum ID: Top Depth: Bottom Depth: Material Color: Material 1: Material 2: Material 3: Material 4: Gsc Material Description: Stratum Description:	218394965 14 14 Bedrock			Mat Consistency: Material Moisture: Material Texture: Non Geo Mat Type: Geologic Formation: Geologic Group: Geologic Period: Depositional Gen:	Compact
				BEDROCK. SE. UNSPECIFIED. VERY DENSE. BEDROCK. LT. SILT. COMPACT. GRAVEL. VERY HAR **Note: Many records provided by the department have a truncated [Stratum Description] field.	
Geology Stratum ID: Top Depth: Bottom Depth: Material Color: Material 1: Material 2: Material 3: Material 4: Gsc Material Description: Stratum Description:	218394964 12.2 14 Sand Gravel			Mat Consistency: Material Moisture: Material Texture: Non Geo Mat Type: Geologic Formation: Geologic Group: Geologic Period: Depositional Gen:	
				SAND.	
Geology Stratum ID: Top Depth: Bottom Depth: Material Color: Material 1: Material 2: Material 3: Material 4: Gsc Material Description: Stratum Description:	218394962 1.2 10.4 Clay			Mat Consistency: Material Moisture: Material Texture: Non Geo Mat Type: Geologic Formation: Geologic Group: Geologic Period: Depositional Gen:	
				CLAY.	
Source					
Source Type: Source Orig: Source Date: Confidence: Observatio: Source Name: Source Details: Confiden 1:	Data Survey Geological Survey of Canada 1956-1972 H			Source Appl: Source Iden: Scale or Res: Horizontal: Verticalda:	Spatial/Tabular 1 Varies NAD27 Mean Average Sea Level
				Urban Geology Automated Information System (UGAIS) File: OTTAWA2.txt RecordID: 059070 NTS_Sheet: 31G05G Logged by professional. Exact and complete description of material and properties.	
Source List					
Source Identifier: Source Type: Source Date: Scale or Resolution: Source Name: Source Originators:	1 Data Survey 1956-1972 Varies Urban Geology Automated Information System (UGAIS) Geological Survey of Canada			Horizontal Datum: Vertical Datum: Projection Name:	NAD27 Mean Average Sea Level Universal Transverse Mercator

135

1 of 1

NW/233.5

79.8 / 2.89

151 Sparks Street
Ottawa ON

FRST

Map Key	Number of Records	Direction/ Distance (m)	Elev/Diff (m)	Site	DB
Tank System ID:	40170			Tank Sys Prov F:	Ontario
EC No:	28175			Tank Sys PO BOX:	
Internal No:				Tank Sys Postal Cd:	
Is Perm Withdrwl:	TRUE			Sys Record City:	
Removed Date:	Dec 1 2016 12: 00AM			Sys Record Prov E:	
Withdrawn Date:	Dec 1 2016 12: 00AM			Sys Record Prov F:	
Temp Withdrawn Dt:				Sys Record PO BOX:	
Tank Use E:	Power Generation			Sys Rec Postal Cd:	TRUE
Tank Use F:	Production d'énergie			System Rec Same as:	
Year of Manufact:				Location Latitude:	
Emerg Plan Same as:	TRUE			Location Longitude:	
Operator Contact:				Creation Date:	09-May-2013 00:00:00
Owner Contact:				Creation By:	Section 19
Tank System City:	Ottawa			Modified Date:	19-Jan-2021 00:00:00
Tank Sys Prov E:	Ontario			Modified By:	
Tank Use:	emergency power generator				
Tank Manufacturer:	FM Welding & DTE Industries				
Tank System Address:	151 Sparks Street				
Sys Record Address:					
System Descr:	Tank system located at 151 Sparks Street, Ottawa, consists of two bottom connected tanks in the basement connected to a daytank on the roof.				
Certification System Installer:	unknown				
Certification System Remover:					
Group Name:					
Master Group Name:					
Owner Email:					
Operator Email:					
Land Owner E:	Federal entity under Financial Administration Act				
Land Owner F:	Entité fédérale sous la loi sur la gestion des finances publiques				
<u>Service Months</u>					
Service Months E:	May				
Service Months F:	Mai				
Service Months E:	November				
Service Months F:	Novembre				
Service Months E:	December				
Service Months F:	Décembre				
Service Months E:	August				
Service Months F:	Août				
Service Months E:	March				
Service Months F:	Mars				
Service Months E:	February				
Service Months F:	Février				
Service Months E:	October				
Service Months F:	Octobre				
Service Months E:	July				
Service Months F:	Juillet				
Service Months E:	April				
Service Months F:	Avril				
Service Months E:	January				
Service Months F:	Janvier				
Service Months E:	September				
Service Months F:	Septembre				

<i>Map Key</i>	<i>Number of Records</i>	<i>Direction/ Distance (m)</i>	<i>Elev/Diff (m)</i>	<i>Site</i>	<i>DB</i>
<i>Service Months E:</i>		June			
<i>Service Months F:</i>		Juin			

Tanks Details

<i>Tank ID:</i>	68678			<i>Dt Wthdrwn Piping:</i>	01-Dec-2016 00:00:00
<i>Tank Capacity:</i>	1135			<i>Date Remvd Piping:</i>	01-Dec-2016 00:00:00
<i>Tank Type E:</i>	Aboveground			<i>Tk Type of Pump E:</i>	No oil-water separator
<i>Tank Type F:</i>	Hors sol			<i>Tk Type of Pump F:</i>	Aucun Séparateur huile-eau
<i>Date of Install:</i>				<i>Piping Type E:</i>	Aboveground
<i>Date Withdrawn Tk:</i>	01-Dec-2016 00:00:00			<i>Piping Type F:</i>	Hors sol
<i>Date Removed Tank:</i>	01-Dec-2016 00:00:00			<i>Piping Diam Unit:</i>	mm
<i>Tank Desc:</i>	Main tank No 1, connected to the fill station				
<i>Tank Stdd No E:</i>	ULC-S602				
<i>Tank Std No F:</i>	ULC-S602				
<i>Tank Std No Other:</i>					
<i>Tank Constr Material E:</i>	Steel				
<i>Tank Constr Material F:</i>	Acier				
<i>Tank Constr Material Other:</i>					
<i>Internal No:</i>	10-480-01				
<i>Tank Content E:</i>	Diesel				
<i>Tank Content F:</i>	Diesel				
<i>Tank Content Other:</i>					
<i>Piping Diameter:</i>	13; 75				
<i>Spill Containment E:</i>	None				
<i>Spill Containment F:</i>	Aucun				
<i>Spill Containment Other:</i>					
<i>Product Transfer Area:</i>	entire area is paved				
<i>Date Wthdrwn Other</i>	01-Dec-2016 00:00:00				
<i>Component:</i>					
<i>Date Removed Other</i>	01-Dec-2016 00:00:00				
<i>Component:</i>					

Piping Construction Materials

<i>Component E:</i>	Steel
<i>Component F:</i>	Acier
<i>Other:</i>	

Piping Secondary Containment

<i>Tank ID:</i>	68678
<i>Component E:</i>	None
<i>Component F:</i>	Aucun
<i>Other:</i>	

Tank Corrosion Protection

<i>Component E:</i>	Painted
<i>Component F:</i>	Peinturé
<i>Other:</i>	

Piping Corrosion Protection

<i>Component E:</i>	None
<i>Component F:</i>	Aucune
<i>Other:</i>	

Tank Leak Detection

Map Key	Number of Records	Direction/ Distance (m)	Elev/Diff (m)	Site	DB
Component E:		Visual inspection			
Component F:		Inspection visuelle			
Other:					
<u>Piping Leak Detection</u>					
Component E:		Visual inspection			
Component F:		Inspection visuelle			
Other:					
<u>Sump Leak Detection</u>					
Component E:		No sump for storage tank system			
Component F:		Aucun puisard pour le système de stockage			
Other:					
<u>Tank Secondary Containment</u>					
Component E:		Other impermeable barrier (specify)			
Component F:		Autre barrière imperméable (spécifiez)			
Other:		Located in room that acts a concrete dike			
<u>Tank Overflow Protection</u>					
Component E:		Other (specify)			
Component F:		Autre (spécifiez)			
Other:		Level gauge and vent whistle			
<u>Tanks Details</u>					
Tank ID:	68679			Dt Withdrwn Piping:	01-Dec-2016 00:00:00
Tank Capacity:	1135			Date Remvd Piping:	01-Dec-2016 00:00:00
Tank Type E:	Aboveground			Tk Type of Pump E:	No oil-water separator
Tank Type F:	Hors sol			Tk Type of Pump F:	Aucun Séparateur huile-eau
Date of Install:				Piping Type E:	Aboveground
Date Withdrawn Tk:	01-Dec-2016 00:00:00			Piping Type F:	Hors sol
Date Removed Tank:	01-Dec-2016 00:00:00			Piping Diam Unit:	mm
Tank Desc:	Main tank no 2				
Tank Stdd No E:	ULC-S602				
Tank Std No F:	ULC-S602				
Tank Std No Other:					
Tank Constr Material E:	Steel				
Tank Constr Material F:	Acier				
Tank Constr Material Other:					
Internal No:	10-480-02				
Tank Content E:	Diesel				
Tank Content F:	Diesel				
Tank Content Other:					
Piping Diameter:	13; 75				
Spill Containment E:	None				
Spill Containment F:	Aucun				
Spill Containment Other:					
Product Transfer Area:	Not applicable to this tank.				
Date Withdrwn Other Component:	01-Dec-2016 00:00:00				
Date Removed Other Component:	01-Dec-2016 00:00:00				
<u>Piping Construction Materials</u>					
Component E:		Steel			

Map Key	Number of Records	Direction/ Distance (m)	Elev/Diff (m)	Site	DB
Component F: Other:		Acier			
<u>Piping Secondary Containment</u>					
Tank ID: Component E: Component F: Other:		68679 None Aucun			
<u>Tank Corrosion Protection</u>					
Component E: Component F: Other:		Painted Peinturé			
<u>Piping Corrosion Protection</u>					
Component E: Component F: Other:		None Aucune			
<u>Tank Leak Detection</u>					
Component E: Component F: Other:		Visual inspection Inspection visuelle			
<u>Piping Leak Detection</u>					
Component E: Component F: Other:		Visual inspection Inspection visuelle			
<u>Sump Leak Detection</u>					
Component E: Component F: Other:		No sump for storage tank system Aucun puisard pour le système de stockage			
<u>Tank Secondary Containment</u>					
Component E: Component F: Other:		Other impermeable barrier (specify) Autre barrière imperméable (spécifiez) Located in room that acts a concrete dike			
<u>Tank Overflow Protection</u>					
Component E: Component F: Other:		Other (specify) Autre (spécifiez) Level gauge			
<u>Tanks Details</u>					
Tank ID: Tank Capacity: Tank Type E: Tank Type F:	68680 455 Aboveground Hors sol			Dt Withdrwn Piping: Date Remvd Piping: Tk Type of Pump E: Tk Type of Pump F:	01-Dec-2016 00:00:00 01-Dec-2016 00:00:00 No oil-water separator Aucun Séparateur huile-eau

Map Key	Number of Records	Direction/ Distance (m)	Elev/Diff (m)	Site	DB
Date of Install:	2003			Piping Type E:	Aboveground
Date Withdrawn Tk:	01-Dec-2016 00:00:00			Piping Type F:	Hors sol
Date Removed Tank:	01-Dec-2016 00:00:00			Piping Diam Unit:	mm
Tank Desc:	Day tank				
Tank Stdd No E:	ULC-S602				
Tank Std No F:	ULC-S602				
Tank Std No Other:					
Tank Constr Material E:	Steel				
Tank Constr Material F:	Acier				
Tank Constr Material Other:					
Internal No:					
Tank Content E:	Diesel				
Tank Content F:	Diesel				
Tank Content Other:					
Piping Diameter:	13;75				
Spill Containment E:	None				
Spill Containment F:	Aucun				
Spill Containment Other:					
Product Transfer Area:	Not applicable due to configuration				
Date Wthdrwn Other Component:	01-Dec-2016 00:00:00				
Date Removed Other Component:	01-Dec-2016 00:00:00				
<u>Piping Construction Materials</u>					
Component E:	Steel				
Component F:	Acier				
Other:					
<u>Piping Secondary Containment</u>					
Tank ID:	68680				
Component E:	None				
Component F:	Aucun				
Other:					
<u>Tank Corrosion Protection</u>					
Component E:	Painted				
Component F:	Peinturé				
Other:					
<u>Piping Corrosion Protection</u>					
Component E:	None				
Component F:	Aucune				
Other:					
<u>Tank Leak Detection</u>					
Component E:	Visual inspection				
Component F:	Inspection visuelle				
Other:					
<u>Piping Leak Detection</u>					
Component E:	Visual inspection				
Component F:	Inspection visuelle				
Other:					

Map Key	Number of Records	Direction/ Distance (m)	Elev/Diff (m)	Site	DB
<u>Sump Leak Detection</u>					
Component E:		No sump for storage tank system			
Component F:		Aucun puisard pour le système de stockage			
Other:					
<u>Tank Secondary Containment</u>					
Component E:		Double Walled			
Component F:		Double paroi			
Other:					
<u>Tank Overflow Protection</u>					
Component E:		Other (specify)			
Component F:		Autre (spécifiez)			
Other:		Level gauge			
<u>Tank Overflow Protection</u>					
Component E:		Overfill alarm and overfill automatic shutoff			
Component F:		Alarme anti-débordement et dispositif d'arrêt automatique anti-débordement			
Other:					
136	1 of 7	ENE/236.6	70.0 / -6.89	GVT. OF CAN-MUSEUMS, NATIONAL GALL ELGIN & SLATER C/O 140 PROMENADE DU PORTAGE PHASE IV OTTAWA ON K1A 0M3	GEN
Generator No:		ON0129403			
SIC Code:		0000			
SIC Description:		*** NOT DEFINED ***			
Approval Years:		86,87,88,89,90			
PO Box No:					
Country:					
Status:					
Co Admin:					
Choice of Contact:					
Phone No Admin:					
Contaminated Facility:					
MHSW Facility:					
136	2 of 7	ENE/236.6	70.0 / -6.89	GVT. OF CAN-MUSEUMS, NATIONAL GALLERY ELGIN & SLATER C/O 140 PROMENADE DU PORTAGE PHASE IV OTTAWA ON K1A 0M3	GEN
Generator No:		ON0129403			
SIC Code:		0000			
SIC Description:		*** NOT DEFINED ***			
Approval Years:		92,93,94			
PO Box No:					
Country:					
Status:					
Co Admin:					
Choice of Contact:					
Phone No Admin:					
Contaminated Facility:					
MHSW Facility:					

Map Key	Number of Records	Direction/ Distance (m)	Elev/Diff (m)	Site	DB
136	3 of 7	ENE/236.6	70.0 / -6.89	GVT. OF CAN. - MUSEUMS CANADA NATIONAL GALLERY CONSERVATION DEPT. LORNE BLDG., ELGIN STREET AT SLATER OTTAWA ON K1A 0M8	GEN
Generator No: SIC Code: SIC Description: Approval Years: PO Box No: Country: Status: Co Admin: Choice of Contact: Phone No Admin: Contaminated Facility: MHSW Facility:		ON0129405 8551 MUSEUMS/ARCHIVES 86,87			
<u>Detail(s)</u>					
Waste Class:		264			
Waste Class Name:		PHOTOPROCESSING WASTES			
Waste Class:		211			
Waste Class Name:		AROMATIC SOLVENTS			
136	4 of 7	ENE/236.6	70.0 / -6.89	GVT. OF CAN. (OUT OF BUSSINESS) NATIONAL GALLERY CONSERVATION DEPT. LORNE BLDG., ELGIN STREET AT SLATER OTTAWA ON K1A 0M8	GEN
Generator No: SIC Code: SIC Description: Approval Years: PO Box No: Country: Status: Co Admin: Choice of Contact: Phone No Admin: Contaminated Facility: MHSW Facility:		ON0129405 8551 MUSEUMS/ARCHIVES 88,89,90			
<u>Detail(s)</u>					
Waste Class:		148			
Waste Class Name:		INORGANIC LABORATORY CHEMICALS			
Waste Class:		211			
Waste Class Name:		AROMATIC SOLVENTS			
Waste Class:		263			
Waste Class Name:		ORGANIC LABORATORY CHEMICALS			
Waste Class:		264			
Waste Class Name:		PHOTOPROCESSING WASTES			
Waste Class:		145			
Waste Class Name:		PAINT/PIGMENT/COATING RESIDUES			
136	5 of 7	ENE/236.6	70.0 / -6.89	GVT. OF CAN. (OUT OF BUSSINESS) 18-219 NATIONAL GALLERY CONSERVATION DEPT.	GEN

Map Key	Number of Records	Direction/ Distance (m)	Elev/Diff (m)	Site	DB
				LORNE BLDG., ELGIN STREET AT SLATER OTTAWA ON K1A 0M8	
				Generator No: ON0129405 SIC Code: 8551 SIC Description: MUSEUMS/ARCHIVES Approval Years: 92,93,94,95,96,97 PO Box No: Country: Status: Co Admin: Choice of Contact: Phone No Admin: Contaminated Facility: MHSW Facility:	
136	6 of 7	ENE/236.6	70.0 / -6.89	NATIONAL MUSEUMS OF CAN(O OF BUSINESS) NATIONAL GALLERY CONSERVATION DEPARTMENT LORNE BUILDING, ELGIN STREET AT SLATER OTTAWA ON K1A 0M8	GEN
				Generator No: ON0129405 SIC Code: 8551 SIC Description: MUSEUMS/ARCHIVES Approval Years: 98 PO Box No: Country: Status: Co Admin: Choice of Contact: Phone No Admin: Contaminated Facility: MHSW Facility:	
136	7 of 7	ENE/236.6	70.0 / -6.89	S. 21 Elgin and Slater Streets Ottawa ON	SPL
				Ref No: 4132-8VHLLT Year: Incident Dt: 22-JUN-12 Dt MOE Arvl on Scn: MOE Reported Dt: 22-JUN-12 Dt Document Closed: Site No: Facility Name: MOE Response: Site County/District: Site Geo Ref Meth: Site District Office: Nearest Watercourse: Site Name: Concrete pump<UNOFFICIAL> Site Address: Elgin and Slater Streets Site Region: Site Municipality: Ottawa Site Lot: Site Conc: Site Geo Ref Accu: Site Map Datum: Northing: Easting: Incident Cause: Other Discharges	Municipality No: Nature of Damage: Discharger Report: Material Group: Health/Env Conseq: Agency Involved:

Map Key	Number of Records	Direction/ Distance (m)	Elev/Diff (m)	Site	DB
Incident Event: Environment Impact: Not Anticipated Nature of Impact: Other Impact(s) Contaminant Qty: System Facility Address: Client Name: S. 21 Client Type: Call Report Locatn Geodata: Contaminant Code: 15 Contaminant Name: HYDRAULIC OIL Contaminant Limit 1: Contam Limit Freq 1: Contaminant UN No 1: Receiving Medium: Sewage - Municipal/Private and Commercial Receiving Environment: Incident Reason: Equipment Failure Incident Summary: S. 21, 20gal hydraulic oil to asphalt and c/b, cntnd Activity Preceding Spill: Property 2nd Watershed: Property Tertiary Watershed: Sector Type: Other SAC Action Class: Land Spills Source Type:					
137	1 of 3	W/236.7	78.8 / 1.87	155 Queen Street Ottawa ON K1A 1K2	EHS
Order No: 20200727017 Status: C Report Type: Standard Report Report Date: 30-JUL-20 Date Received: 27-JUL-20 Previous Site Name: Lot/Building Size: Additional Info Ordered:					
Nearest Intersection: Municipality: Client Prov/State: ON Search Radius (km): .25 X: -75.699282 Y: 45.421509					
137	2 of 3	W/236.7	78.8 / 1.87	155 Queen Street Ottawa ON K1A 1K2	EHS
Order No: 20200727017 Status: C Report Type: Standard Report Report Date: 30-JUL-20 Date Received: 27-JUL-20 Previous Site Name: Lot/Building Size: Additional Info Ordered:					
Nearest Intersection: Municipality: Client Prov/State: ON Search Radius (km): .25 X: -75.699282 Y: 45.421509					
137	3 of 3	W/236.7	78.8 / 1.87	155 Queen Street Ottawa ON K1A 1K2	EHS
Order No: 20200727017 Status: C Report Type: Standard Report Report Date: 30-JUL-20 Date Received: 27-JUL-20 Previous Site Name: Lot/Building Size: Additional Info Ordered:					
Nearest Intersection: Municipality: Client Prov/State: ON Search Radius (km): .25 X: -75.699282 Y: 45.421509					

Map Key	Number of Records	Direction/ Distance (m)	Elev/Diff (m)	Site	DB
138	1 of 3	NW/236.8	79.9 / 3.00	Public Works 119 Sparks Street Ottawa ON K1P 5B5	GEN
Generator No:		ON7573460			
SIC Code:		911910			
SIC Description:		Other Federal Government Public Administration			
Approval Years:		05,06			
PO Box No:					
Country:					
Status:					
Co Admin:					
Choice of Contact:					
Phone No Admin:					
Contaminated Facility:					
MHSW Facility:					
<u>Detail(s)</u>					
Waste Class:		243			
Waste Class Name:		PCB'S			
138	2 of 3	NW/236.8	79.9 / 3.00	Public Works 119 Sparks Street Ottawa ON K1P 5B5	GEN
Generator No:		ON7573460			
SIC Code:		911910			
SIC Description:		Other Federal Government Public Administration			
Approval Years:		2010			
PO Box No:					
Country:					
Status:					
Co Admin:					
Choice of Contact:					
Phone No Admin:					
Contaminated Facility:					
MHSW Facility:					
<u>Detail(s)</u>					
Waste Class:		243			
Waste Class Name:		PCBS			
138	3 of 3	NW/236.8	79.9 / 3.00	119 Sparks St Ottawa ON K1P5B5	EHS
Order No:		20180103045		Nearest Intersection:	
Status:		C		Municipality:	
Report Type:		Custom Report		Client Prov/State: ON	
Report Date:		10-JAN-18		Search Radius (km): .25	
Date Received:		03-JAN-18		X: -75.698607	
Previous Site Name:				Y: 45.422755	
Lot/Building Size:					
Additional Info Ordered:		Fire Insur. Maps and/or Site Plans; City Directory			
139	1 of 14	ESE/237.8	72.4 / -4.43	Morguard Elgin Limited 150 Elgin St Ottawa ON L5B 1M3	ECA

Map Key	Number of Records	Direction/ Distance (m)	Elev/Diff (m)	Site	DB
Approval No:	1366-8XFJW3			MOE District: Ottawa	
Approval Date:	2012-08-24			City:	
Status:	Approved			Longitude: -75.69299	
Record Type:	ECA			Latitude: 45.420464	
Link Source:	IDS			Geometry X:	
SWP Area Name:	Rideau Valley			Geometry Y:	
Approval Type:	ECA-MUNICIPAL AND PRIVATE SEWAGE WORKS				
Project Type:	MUNICIPAL AND PRIVATE SEWAGE WORKS				
Business Name:	Morguard Elgin Limited				
Address:	150 Elgin St				
Full Address:					
Full PDF Link:	https://www.accessenvironment.ene.gov.on.ca/instruments/1001-8QPS6M-14.pdf				
PDF Site Location:					

139	2 of 14	ESE/237.8	72.4 / -4.43	Morguard Investments Limited 150 Elgin Street Ottawa K2P 1L4 CITY OF OTTAWA ON	EBR
EBR Registry No:	011-9104			Decision Posted:	
Ministry Ref No:	8742-96DRYU			Exception Posted:	
Notice Type:	Instrument Decision			Section:	
Notice Stage:				Act 1:	
Notice Date:	July 09, 2013			Act 2:	
Proposal Date:	May 13, 2013			Site Location Map:	
Year:	2013				
Instrument Type:	(EPA Part II.1-air) - Environmental Compliance Approval (project type: air)				
Off Instrument Name:					
Posted By:					
Company Name:	Morguard Investments Limited				
Site Address:					
Location Other:					
Proponent Name:					
Proponent Address:	55 City Centre Drive , 800, Mississauga Ontario, Canada L5B 1M3				
Comment Period:					
URL:					
Site Location Details:	150 Elgin Street Ottawa K2P 1L4 CITY OF OTTAWA				

139	3 of 14	ESE/237.8	72.4 / -4.43	Morguard Investments Limited 150 Elgin St Ottawa ON K2P 1L4	ECA
Approval No:	6958-994HXH			MOE District: Ottawa	
Approval Date:	02-JUL-13			City:	
Status:	Approved			Longitude:	
Record Type:				Latitude:	
Link Source:				Geometry X:	
SWP Area Name:				Geometry Y:	
Approval Type:	Air/Noise				
Project Type:					
Business Name:					
Address:					
Full Address:					
Full PDF Link:					
PDF Site Location:					

Map Key	Number of Records	Direction/ Distance (m)	Elev/Diff (m)	Site	DB
139	4 of 14	ESE/237.8	72.4 / -4.43	MORGUARD ELGIN LIMITED 150 ELGIN STREET OTTAWA ON K2P 1L4	EASR
Approval No:	R-002-6460288746			MOE District:	
Status:	REGISTERED			Municipality:	OTTAWA
Date:	2014-10-30			Latitude:	
Record Type:	EASR			Longitude:	
Link Source:	MOFA			Geometry X:	
Project Type:	Standby Power System			Geometry Y:	
Full Address:					
Approval Type:	EASR-Standby Power System				
SWP Area Name:					
PDF URL:					
PDF Site Location:					
139	5 of 14	ESE/237.8	72.4 / -4.43	MORGUARD ELGIN LIMITED 150 ELGIN STREET OTTAWA ON K2P 1L4	EASR
Approval No:	R-003-1459930367			MOE District:	
Status:	REGISTERED			Municipality:	OTTAWA
Date:	2014-10-29			Latitude:	
Record Type:	EASR			Longitude:	
Link Source:	MOFA			Geometry X:	
Project Type:	Heating System			Geometry Y:	
Full Address:					
Approval Type:	EASR-Heating System				
SWP Area Name:					
PDF URL:					
PDF Site Location:					
139	6 of 14	ESE/237.8	72.4 / -4.43	Morguard Investments Limited 150 Elgin St Ottawa ON L5B 1M3	ECA
Approval No:	6958-994HXH			MOE District:	Ottawa
Approval Date:	2013-07-02			City:	
Status:	Approved			Longitude:	-75.69299
Record Type:	ECA			Latitude:	45.420464
Link Source:	IDS			Geometry X:	
SWP Area Name:	Rideau Valley			Geometry Y:	
Approval Type:	ECA-AIR				
Project Type:	AIR				
Business Name:	Morguard Investments Limited				
Address:	150 Elgin St				
Full Address:					
Full PDF Link:	https://www.accessenvironment.ene.gov.on.ca/instruments/8742-96DRYU-14.pdf				
PDF Site Location:					
139	7 of 14	ESE/237.8	72.4 / -4.43	Dr Norma Faycal, Dentistry Professional Corporatio 150 Elgin street, Unit 104 Ottawa ON K2P 1L4	GEN
Generator No:	ON3471435				
SIC Code:	621210				
SIC Description:	OFFICES OF DENTISTS				
Approval Years:	2016				
PO Box No:					
Country:	Canada				

Map Key	Number of Records	Direction/ Distance (m)	Elev/Diff (m)	Site	DB
Status:					
Co Admin:					
Choice of Contact:		CO_OFFICIAL			
Phone No Admin:		No			
Contaminated Facility:		No			
MHSW Facility:		No			
<u>Detail(s)</u>					
Waste Class:		312			
Waste Class Name:		PATHOLOGICAL WASTES			
Waste Class:		148			
Waste Class Name:		INORGANIC LABORATORY CHEMICALS			
139	8 of 14	ESE/237.8	72.4 / -4.43	Dr Norma Faycal, Dentistry Professional Corporation 150 Elgin street, Unit 104 Ottawa ON K2P 1L4	GEN
Generator No: ON3471435					
SIC Code: 621210					
SIC Description: OFFICES OF DENTISTS					
Approval Years: 2015					
PO Box No:					
Country:		Canada			
Status:					
Co Admin:					
Choice of Contact:		CO_OFFICIAL			
Phone No Admin:		No			
Contaminated Facility:		No			
MHSW Facility:		No			
<u>Detail(s)</u>					
Waste Class:		312			
Waste Class Name:		PATHOLOGICAL WASTES			
139	9 of 14	ESE/237.8	72.4 / -4.43	Dr Norma Faycal, Dentistry Professional Corporation 150 Elgin street, Unit 104 Ottawa ON K2P 1L4	GEN
Generator No: ON3471435					
SIC Code:					
SIC Description:					
Approval Years:		As of Dec 2018			
PO Box No:					
Country:		Canada			
Status:		Registered			
Co Admin:					
Choice of Contact:					
Phone No Admin:					
Contaminated Facility:					
MHSW Facility:					
<u>Detail(s)</u>					
Waste Class:		148 C			
Waste Class Name:		Misc. wastes and inorganic chemicals			
Waste Class:		312 P			

Map Key	Number of Records	Direction/ Distance (m)	Elev/Diff (m)	Site	DB
Waste Class Name:		Pathological wastes			
139	10 of 14	ESE/237.8	72.4 / -4.43	Morguard Investment Building Maintenance 150 Elgin Street Ottawa ON K2P 1L4	GEN
Generator No:		ON5903694			
SIC Code:					
SIC Description:					
Approval Years:		As of Dec 2018			
PO Box No:					
Country:		Canada			
Status:		Registered			
Co Admin:					
Choice of Contact:					
Phone No Admin:					
Contaminated Facility:					
MHSW Facility:					
<u>Detail(s)</u>					
Waste Class:		122 C			
Waste Class Name:		Alkaline slutions - containing other metals and non-metals (not cyanide)			
Waste Class:		133 H			
Waste Class Name:		Brine, chlor-alkali sludges			
139	11 of 14	ESE/237.8	72.4 / -4.43	Morguard Investment Building Maintenance 150 Elgin Street Ottawa ON K2P 1L4	GEN
Generator No:		ON5903694			
SIC Code:					
SIC Description:					
Approval Years:		As of Oct 2019			
PO Box No:					
Country:		Canada			
Status:		Registered			
Co Admin:					
Choice of Contact:					
Phone No Admin:					
Contaminated Facility:					
MHSW Facility:					
<u>Detail(s)</u>					
Waste Class:		122 C			
Waste Class Name:		Alkaline slutions - containing other metals and non-metals (not cyanide)			
Waste Class:		133 H			
Waste Class Name:		Brine, chlor-alkali sludges			
139	12 of 14	ESE/237.8	72.4 / -4.43	Dr Norma Faycal, Dentistry Professional Corporatio 150 Elgin street, Unit 104 Ottawa ON K2P 1L4	GEN
Generator No:		ON3471435			
SIC Code:					
SIC Description:					
Approval Years:		As of Jul 2020			
PO Box No:					

Map Key	Number of Records	Direction/ Distance (m)	Elev/Diff (m)	Site	DB
Country: Status: Co Admin: Choice of Contact: Phone No Admin: Contaminated Facility: MHSW Facility:		Canada Registered			
<u>Detail(s)</u>					
Waste Class: Waste Class Name:		148 C Misc. wastes and inorganic chemicals			
Waste Class: Waste Class Name:		312 P Pathological wastes			
139	13 of 14	ESE/237.8	72.4 / -4.43	Dr Norma Faycal, Dentistry Professional Corporation 150 Elgin street, Unit 104 Ottawa ON K2P 1L4	GEN
Generator No: SIC Code: SIC Description: Approval Years: PO Box No: Country: Status: Co Admin: Choice of Contact: Phone No Admin: Contaminated Facility: MHSW Facility:		ON3471435 As of Nov 2021 Canada Registered			
<u>Detail(s)</u>					
Waste Class: Waste Class Name:		148 C Misc. wastes and inorganic chemicals			
Waste Class: Waste Class Name:		312 P Pathological wastes			
139	14 of 14	ESE/237.8	72.4 / -4.43	Dr Norma Faycal, Dentistry Professional Corporation 150 Elgin street, Unit 104 Ottawa ON K2P 1L4	GEN
Generator No: SIC Code: SIC Description: Approval Years: PO Box No: Country: Status: Co Admin: Choice of Contact: Phone No Admin: Contaminated Facility: MHSW Facility:		ON3471435 As of Oct 2022 Canada Registered			
<u>Detail(s)</u>					

Map Key	Number of Records	Direction/ Distance (m)	Elev/Diff (m)	Site	DB
Waste Class:		312 P			
Waste Class Name:		PATHOLOGICAL WASTES			
Waste Class:		148 C			
Waste Class Name:		INORGANIC LABORATORY CHEMICALS			

140	1 of 5	SSE/238.4	75.9 / -1.00	DEPARTMENT OF(OUT OF BUSINESS) 17-714 DENTAL CLINIC LAB. 100 GLOUCESTER STREET, SUITE 602 OTTAWA ON K2P 0A4	GEN
---------------------	--------	-----------	--------------	--	-----

Generator No: ON0046580
SIC Code: 8689
SIC Description: OTHER HEALTH LAB.
Approval Years: 92,93,95,96,97
PO Box No:
Country:
Status:
Co Admin:
Choice of Contact:
Phone No Admin:
Contaminated Facility:
MHSW Facility:

Detail(s)

Waste Class: 114
Waste Class Name: OTHER INORGANIC ACID WASTES

Waste Class: 146
Waste Class Name: OTHER SPECIFIED INORGANICS

Waste Class: 148
Waste Class Name: INORGANIC LABORATORY CHEMICALS

Waste Class: 211
Waste Class Name: AROMATIC SOLVENTS

Waste Class: 212
Waste Class Name: ALIPHATIC SOLVENTS

Waste Class: 262
Waste Class Name: DETERGENTS/SOAPS

Waste Class: 263
Waste Class Name: ORGANIC LABORATORY CHEMICALS

Waste Class: 264
Waste Class Name: PHOTOPROCESSING WASTES

Waste Class: 266
Waste Class Name: PHENOLIC WASTES

Waste Class: 312
Waste Class Name: PATHOLOGICAL WASTES

140	2 of 5	SSE/238.4	75.9 / -1.00	DEPARTMENT OF NATIONAL DEFENCE 17-714 DENTAL CLINIC LAB. 100 GLOUCESTER STREET, SUITE 602 OTTAWA ON K2P 0A4	GEN
---------------------	--------	-----------	--------------	--	-----

Generator No: ON0046580
SIC Code: 8689

Map Key	Number of Records	Direction/ Distance (m)	Elev/Diff (m)	Site	DB
SIC Description: Approval Years: PO Box No: Country: Status: Co Admin: Choice of Contact: Phone No Admin: Contaminated Facility: MHSW Facility:		OTHER HEALTH LAB. 94			
<u>Detail(s)</u>					
Waste Class:		148			
Waste Class Name:		INORGANIC LABORATORY CHEMICALS			
Waste Class:		114			
Waste Class Name:		OTHER INORGANIC ACID WASTES			
Waste Class:		146			
Waste Class Name:		OTHER SPECIFIED INORGANICS			
Waste Class:		211			
Waste Class Name:		AROMATIC SOLVENTS			
Waste Class:		212			
Waste Class Name:		ALIPHATIC SOLVENTS			
Waste Class:		262			
Waste Class Name:		DETERGENTS/SOAPS			
Waste Class:		263			
Waste Class Name:		ORGANIC LABORATORY CHEMICALS			
Waste Class:		264			
Waste Class Name:		PHOTOPROCESSING WASTES			
Waste Class:		266			
Waste Class Name:		PHENOLIC WASTES			
Waste Class:		312			
Waste Class Name:		PATHOLOGICAL WASTES			

140	3 of 5	SSE/238.4	75.9 / -1.00	DEPT. OF NATIONAL DEFENCE(OUT OF BUS.) DENTAL CLINIC LAB 100 GLOUCESTER STREET, SUITE 602 OTTAWA ON K2P 0A4	GEN
---------------------	--------	-----------	--------------	--	-----

Generator No: ON0046580
SIC Code: 8689
SIC Description: OTHER HEALTH LAB.
Approval Years: 98
PO Box No:
Country:
Status:
Co Admin:
Choice of Contact:
Phone No Admin:
Contaminated Facility:
MHSW Facility:

Detail(s)

Map Key	Number of Records	Direction/ Distance (m)	Elev/Diff (m)	Site	DB
Waste Class: Waste Class Name:		114 OTHER INORGANIC ACID WASTES			
Waste Class: Waste Class Name:		146 OTHER SPECIFIED INORGANICS			
Waste Class: Waste Class Name:		148 INORGANIC LABORATORY CHEMICALS			
Waste Class: Waste Class Name:		211 AROMATIC SOLVENTS			
Waste Class: Waste Class Name:		212 ALIPHATIC SOLVENTS			
Waste Class: Waste Class Name:		262 DETERGENTS/SOAPS			
Waste Class: Waste Class Name:		263 ORGANIC LABORATORY CHEMICALS			
Waste Class: Waste Class Name:		264 PHOTOPROCESSING WASTES			
Waste Class: Waste Class Name:		266 PHENOLIC WASTES			
Waste Class: Waste Class Name:		312 PATHOLOGICAL WASTES			

[140](#) 4 of 5 **SSE/238.4** **75.9 / -1.00** **100 Gloucester Street
Ottawa ON K2P 0A4** **EHS**

Order No:	20110404006	Nearest Intersection:	
Status:	C	Municipality:	
Report Type:	Custom Report	Client Prov/State:	ON
Report Date:	4/8/2011	Search Radius (km):	0.25
Date Received:	4/4/2011 9:22:13 AM	X:	-75.695503
Previous Site Name:		Y:	45.418922
Lot/Building Size:			
Additional Info Ordered:			

[140](#) 5 of 5 **SSE/238.4** **75.9 / -1.00** **100 Gloucester Street
Ottawa ON K2P 0A2** **EHS**

Order No:	20180515095	Nearest Intersection:	
Status:	C	Municipality:	
Report Type:	Standard Report	Client Prov/State:	ON
Report Date:	22-MAY-18	Search Radius (km):	.25
Date Received:	15-MAY-18	X:	-75.695824
Previous Site Name:		Y:	45.418863
Lot/Building Size:			
Additional Info Ordered:			

[141](#) 1 of 18 **NNW/238.8** **79.9 / 3.00** **PUBLIC WORKS AND GOV'T. SERVICES
CANADA
59 SPARKS STREET/85 SPARKS STREET 80
WELLINGTON STREET
OTTAWA ON K1A 0M3** **GEN**

Generator No: ON1765005

Map Key	Number of Records	Direction/ Distance (m)	Elev/Diff (m)	Site	DB
SIC Code: SIC Description: Approval Years: PO Box No: Country: Status: Co Admin: Choice of Contact: Phone No Admin: Contaminated Facility: MHSW Facility:		8159			
		OTHER GEN. ADMIN.			
		98			
<u>Detail(s)</u>					
Waste Class:		112			
Waste Class Name:		ACID WASTE - HEAVY METALS			
Waste Class:		121			
Waste Class Name:		ALKALINE WASTES - HEAVY METALS			
Waste Class:		122			
Waste Class Name:		ALKALINE WASTES - OTHER METALS			
Waste Class:		146			
Waste Class Name:		OTHER SPECIFIED INORGANICS			
Waste Class:		212			
Waste Class Name:		ALIPHATIC SOLVENTS			
Waste Class:		243			
Waste Class Name:		PCB'S			
Waste Class:		252			
Waste Class Name:		WASTE OILS & LUBRICANTS			

141	2 of 18	NNW/238.8	79.9 / 3.00	PUBLIC WORKS AND GOV'T SERVICES CANADA 59 & 85 SPARKS STREET__ 80 WELLINGTON STREET OTTAWA ON K1A 0M3	GEN
---------------------	---------	-----------	-------------	--	------------

Generator No: ON1765005
SIC Code: 8159
SIC Description: OTHER GEN. ADMIN.
Approval Years: 99
PO Box No:
Country:
Status:
Co Admin:
Choice of Contact:
Phone No Admin:
Contaminated Facility:
MHSW Facility:

Detail(s)

Waste Class: 112
Waste Class Name: ACID WASTE - HEAVY METALS

Waste Class: 121
Waste Class Name: ALKALINE WASTES - HEAVY METALS

Waste Class: 243

Map Key	Number of Records	Direction/ Distance (m)	Elev/Diff (m)	Site	DB
Waste Class Name:		PCB'S			
Waste Class:		252			
Waste Class Name:		WASTE OILS & LUBRICANTS			
Waste Class:		122			
Waste Class Name:		ALKALINE WASTES - OTHER METALS			
Waste Class:		146			
Waste Class Name:		OTHER SPECIFIED INORGANICS			
Waste Class:		212			
Waste Class Name:		ALIPHATIC SOLVENTS			

141	3 of 18	NNW/238.8	79.9 / 3.00	PUBLIC WORKS AND GOV'T SERVICES CANADA 59 & 85 SPARKS STREET 80 WELLINGTON STREET OTTAWA ON K1A 0M3	GEN
---------------------	---------	-----------	-------------	--	------------

Generator No: ON1765005
SIC Code: 8159
SIC Description: OTHER GEN. ADMIN.
Approval Years: 00,01
PO Box No:
Country:
Status:
Co Admin:
Choice of Contact:
Phone No Admin:
Contaminated Facility:
MHSW Facility:

Detail(s)

Waste Class: 112
Waste Class Name: ACID WASTE - HEAVY METALS

Waste Class: 121
Waste Class Name: ALKALINE WASTES - HEAVY METALS

Waste Class: 122
Waste Class Name: ALKALINE WASTES - OTHER METALS

Waste Class: 145
Waste Class Name: PAINT/PIGMENT/COATING RESIDUES

Waste Class: 146
Waste Class Name: OTHER SPECIFIED INORGANICS

Waste Class: 212
Waste Class Name: ALIPHATIC SOLVENTS

Waste Class: 243
Waste Class Name: PCB'S

Waste Class: 252
Waste Class Name: WASTE OILS & LUBRICANTS

Waste Class: 331
Waste Class Name: WASTE COMPRESSED GASES

Map Key	Number of Records	Direction/ Distance (m)	Elev/Diff (m)	Site	DB
141	4 of 18	NNW/238.8	79.9 / 3.00	PUBLIC WORKS AND GOV'T SERVICES CANADA 85 SPARKS STREET OTTAWA ON K1P 5A7	GEN

Generator No: ON1765005
SIC Code:
SIC Description:
Approval Years: 02,03,04,05,06,07,08
PO Box No:
Country:
Status:
Co Admin:
Choice of Contact:
Phone No Admin:
Contaminated Facility:
MHSW Facility:

Detail(s)

Waste Class: 112
Waste Class Name: ACID WASTE - HEAVY METALS

Waste Class: 121
Waste Class Name: ALKALINE WASTES - HEAVY METALS

Waste Class: 122
Waste Class Name: ALKALINE WASTES - OTHER METALS

Waste Class: 145
Waste Class Name: PAINT/PIGMENT/COATING RESIDUES

Waste Class: 146
Waste Class Name: OTHER SPECIFIED INORGANICS

Waste Class: 212
Waste Class Name: ALIPHATIC SOLVENTS

Waste Class: 252
Waste Class Name: WASTE OILS & LUBRICANTS

Waste Class: 331
Waste Class Name: WASTE COMPRESSED GASES

Waste Class: 243
Waste Class Name: PCB'S

141	5 of 18	NNW/238.8	79.9 / 3.00	PUBLIC WORKS AND GOV'T SERVICES CANADA 85 SPARKS STREET OTTAWA ON K1P 5A7	GEN
---------------------	---------	-----------	-------------	--	------------

Generator No: ON1765005
SIC Code: 561799
SIC Description: All Other Services to Buildings and Dwellings
Approval Years: 2009
PO Box No:
Country:
Status:
Co Admin:
Choice of Contact:
Phone No Admin:
Contaminated Facility:
MHSW Facility:

<i>Map Key</i>	<i>Number of Records</i>	<i>Direction/ Distance (m)</i>	<i>Elev/Diff (m)</i>	<i>Site</i>	<i>DB</i>
<u>Detail(s)</u>					
Waste Class:		122			
Waste Class Name:		ALKALINE WASTES - OTHER METALS			
Waste Class:		112			
Waste Class Name:		ACID WASTE - HEAVY METALS			
Waste Class:		121			
Waste Class Name:		ALKALINE WASTES - HEAVY METALS			
Waste Class:		145			
Waste Class Name:		PAINT/PIGMENT/COATING RESIDUES			
Waste Class:		146			
Waste Class Name:		OTHER SPECIFIED INORGANICS			
Waste Class:		148			
Waste Class Name:		INORGANIC LABORATORY CHEMICALS			
Waste Class:		212			
Waste Class Name:		ALIPHATIC SOLVENTS			
Waste Class:		243			
Waste Class Name:		PCBS			
Waste Class:		252			
Waste Class Name:		WASTE OILS & LUBRICANTS			
Waste Class:		331			
Waste Class Name:		WASTE COMPRESSED GASES			

141	6 of 18	NNW/238.8	79.9 / 3.00	PUBLIC WORKS AND GOV'T SERVICES CANADA 85 SPARKS STREET OTTAWA ON K1P 5A7	GEN
---------------------	---------	------------------	--------------------	--	------------

Generator No: ON1765005
SIC Code: 561799
SIC Description: All Other Services to Buildings and Dwellings
Approval Years: 2010
PO Box No:
Country:
Status:
Co Admin:
Choice of Contact:
Phone No Admin:
Contaminated Facility:
MHSW Facility:

Detail(s)

Waste Class: 243
Waste Class Name: PCBS

Waste Class: 145
Waste Class Name: PAINT/PIGMENT/COATING RESIDUES

Waste Class: 263
Waste Class Name: ORGANIC LABORATORY CHEMICALS

Waste Class: 252

Map Key	Number of Records	Direction/ Distance (m)	Elev/Diff (m)	Site	DB
Waste Class Name:		WASTE OILS & LUBRICANTS			
Waste Class:		148			
Waste Class Name:		INORGANIC LABORATORY CHEMICALS			
Waste Class:		212			
Waste Class Name:		ALIPHATIC SOLVENTS			
Waste Class:		112			
Waste Class Name:		ACID WASTE - HEAVY METALS			
Waste Class:		121			
Waste Class Name:		ALKALINE WASTES - HEAVY METALS			
Waste Class:		122			
Waste Class Name:		ALKALINE WASTES - OTHER METALS			
Waste Class:		146			
Waste Class Name:		OTHER SPECIFIED INORGANICS			
Waste Class:		331			
Waste Class Name:		WASTE COMPRESSED GASES			

141	7 of 18	NNW/238.8	79.9 / 3.00	PUBLIC WORKS AND GOV'T SERVICES CANADA 85 SPARKS STREET OTTAWA ON K1P 5A7	GEN
---------------------	---------	------------------	--------------------	--	------------

Generator No: ON1765005
SIC Code: 561799
SIC Description: All Other Services to Buildings and Dwellings
Approval Years: 2011
PO Box No:
Country:
Status:
Co Admin:
Choice of Contact:
Phone No Admin:
Contaminated Facility:
MHSW Facility:

Detail(s)

Waste Class:	148
Waste Class Name:	INORGANIC LABORATORY CHEMICALS
Waste Class:	122
Waste Class Name:	ALKALINE WASTES - OTHER METALS
Waste Class:	263
Waste Class Name:	ORGANIC LABORATORY CHEMICALS
Waste Class:	112
Waste Class Name:	ACID WASTE - HEAVY METALS
Waste Class:	252
Waste Class Name:	WASTE OILS & LUBRICANTS
Waste Class:	331
Waste Class Name:	WASTE COMPRESSED GASES
Waste Class:	146
Waste Class Name:	OTHER SPECIFIED INORGANICS

<i>Map Key</i>	<i>Number of Records</i>	<i>Direction/ Distance (m)</i>	<i>Elev/Diff (m)</i>	<i>Site</i>	<i>DB</i>
Waste Class: Waste Class Name:		121 ALKALINE WASTES - HEAVY METALS			
Waste Class: Waste Class Name:		145 PAINT/PIGMENT/COATING RESIDUES			
Waste Class: Waste Class Name:		212 ALIPHATIC SOLVENTS			
Waste Class: Waste Class Name:		243 PCBS			

[141](#) 8 of 18 **NNW/238.8** **79.9 / 3.00** **PUBLIC WORKS AND GOV'T SERVICES
CANADA
85 SPARKS STREET
OTTAWA ON K1P 5A7** **GEN**

Generator No: ON1765005
SIC Code: 561799
SIC Description: All Other Services to Buildings and Dwellings
Approval Years: 2012
PO Box No:
Country:
Status:
Co Admin:
Choice of Contact:
Phone No Admin:
Contaminated Facility:
MHSW Facility:

Detail(s)

Waste Class: 148
Waste Class Name: INORGANIC LABORATORY CHEMICALS

Waste Class: 112
Waste Class Name: ACID WASTE - HEAVY METALS

Waste Class: 263
Waste Class Name: ORGANIC LABORATORY CHEMICALS

Waste Class: 212
Waste Class Name: ALIPHATIC SOLVENTS

Waste Class: 145
Waste Class Name: PAINT/PIGMENT/COATING RESIDUES

Waste Class: 146
Waste Class Name: OTHER SPECIFIED INORGANICS

Waste Class: 122
Waste Class Name: ALKALINE WASTES - OTHER METALS

Waste Class: 243
Waste Class Name: PCBS

Waste Class: 252
Waste Class Name: WASTE OILS & LUBRICANTS

Waste Class: 121
Waste Class Name: ALKALINE WASTES - HEAVY METALS

Waste Class: 331
Waste Class Name: WASTE COMPRESSED GASES

Map Key	Number of Records	Direction/ Distance (m)	Elev/Diff (m)	Site	DB
141	9 of 18	NNW/238.8	79.9 / 3.00	PUBLIC WORKS AND GOV'T SERVICES CANADA 85 SPARKS STREET OTTAWA ON	GEN
Generator No:		ON1765005			
SIC Code:		561799			
SIC Description:		ALL OTHER SERVICES TO BUILDINGS AND DWELLINGS			
Approval Years:		2013			
PO Box No:					
Country:					
Status:					
Co Admin:					
Choice of Contact:					
Phone No Admin:					
Contaminated Facility:					
MHSW Facility:					
<u>Detail(s)</u>					
Waste Class:		263			
Waste Class Name:		ORGANIC LABORATORY CHEMICALS			
Waste Class:		145			
Waste Class Name:		PAINT/PIGMENT/COATING RESIDUES			
Waste Class:		146			
Waste Class Name:		OTHER SPECIFIED INORGANICS			
Waste Class:		112			
Waste Class Name:		ACID WASTE - HEAVY METALS			
Waste Class:		252			
Waste Class Name:		WASTE OILS & LUBRICANTS			
Waste Class:		122			
Waste Class Name:		ALKALINE WASTES - OTHER METALS			
Waste Class:		243			
Waste Class Name:		PCBS			
Waste Class:		331			
Waste Class Name:		WASTE COMPRESSED GASES			
Waste Class:		148			
Waste Class Name:		INORGANIC LABORATORY CHEMICALS			
Waste Class:		121			
Waste Class Name:		ALKALINE WASTES - HEAVY METALS			
Waste Class:		212			
Waste Class Name:		ALIPHATIC SOLVENTS			
141	10 of 18	NNW/238.8	79.9 / 3.00	PUBLIC WORKS AND GOV'T SERVICES CANADA 85 SPARKS STREET OTTAWA ON K1A 0M3	GEN
Generator No:		ON1765005			
SIC Code:		561799			
SIC Description:		ALL OTHER SERVICES TO BUILDINGS AND DWELLINGS			
Approval Years:		2016			

Map Key	Number of Records	Direction/ Distance (m)	Elev/Diff (m)	Site	DB
PO Box No:					
Country:		Canada			
Status:					
Co Admin:		Christopher Robinson			
Choice of Contact:		CO_OFFICIAL			
Phone No Admin:		(613)-957-1138 Ext.			
Contaminated Facility:		No			
MHSW Facility:		No			
<u>Detail(s)</u>					
Waste Class:		331			
Waste Class Name:		WASTE COMPRESSED GASES			
Waste Class:		263			
Waste Class Name:		ORGANIC LABORATORY CHEMICALS			
Waste Class:		145			
Waste Class Name:		PAINT/PIGMENT/COATING RESIDUES			
Waste Class:		112			
Waste Class Name:		ACID WASTE - HEAVY METALS			
Waste Class:		243			
Waste Class Name:		PCBS			
Waste Class:		212			
Waste Class Name:		ALIPHATIC SOLVENTS			
Waste Class:		121			
Waste Class Name:		ALKALINE WASTES - HEAVY METALS			
Waste Class:		122			
Waste Class Name:		ALKALINE WASTES - OTHER METALS			
Waste Class:		148			
Waste Class Name:		INORGANIC LABORATORY CHEMICALS			
Waste Class:		252			
Waste Class Name:		WASTE OILS & LUBRICANTS			
Waste Class:		146			
Waste Class Name:		OTHER SPECIFIED INORGANICS			

141	11 of 18	NNW/238.8	79.9 / 3.00	PUBLIC WORKS AND GOV'T SERVICES CANADA 85 SPARKS STREET OTTAWA ON K1A 0M3	GEN
---------------------	----------	------------------	--------------------	--	------------

Generator No: ON1765005
SIC Code: 561799
SIC Description: ALL OTHER SERVICES TO BUILDINGS AND DWELLINGS
Approval Years: 2015
PO Box No:
Country: Canada
Status:
Co Admin: Christopher Robinson
Choice of Contact: CO_OFFICIAL
Phone No Admin: (613)-957-1138 Ext.
Contaminated Facility: No
MHSW Facility: No

Detail(s)

Map Key	Number of Records	Direction/ Distance (m)	Elev/Diff (m)	Site	DB
Waste Class: Waste Class Name:		145 PAINT/PIGMENT/COATING RESIDUES			
Waste Class: Waste Class Name:		112 ACID WASTE - HEAVY METALS			
Waste Class: Waste Class Name:		212 ALIPHATIC SOLVENTS			
Waste Class: Waste Class Name:		331 WASTE COMPRESSED GASES			
Waste Class: Waste Class Name:		148 INORGANIC LABORATORY CHEMICALS			
Waste Class: Waste Class Name:		252 WASTE OILS & LUBRICANTS			
Waste Class: Waste Class Name:		121 ALKALINE WASTES - HEAVY METALS			
Waste Class: Waste Class Name:		122 ALKALINE WASTES - OTHER METALS			
Waste Class: Waste Class Name:		146 OTHER SPECIFIED INORGANICS			
Waste Class: Waste Class Name:		243 PCBS			
Waste Class: Waste Class Name:		263 ORGANIC LABORATORY CHEMICALS			

[141](#)

12 of 18

NNW/238.8

79.9 / 3.00

**PUBLIC WORKS AND GOV'T SERVICES
CANADA
85 SPARKS STREET
OTTAWA ON K1A 0M3**

GEN

Generator No: ON1765005
SIC Code: 561799
SIC Description: ALL OTHER SERVICES TO BUILDINGS AND DWELLINGS
Approval Years: 2014
PO Box No:
Country: Canada
Status:
Co Admin: Fisher Andrew
Choice of Contact: CO_OFFICIAL
Phone No Admin: (819)775-7329 Ext.
Contaminated Facility: No
MHSW Facility: No

Detail(s)

Waste Class: 146
Waste Class Name: OTHER SPECIFIED INORGANICS

Waste Class: 148
Waste Class Name: INORGANIC LABORATORY CHEMICALS

Waste Class: 145
Waste Class Name: PAINT/PIGMENT/COATING RESIDUES

Waste Class: 122

Map Key	Number of Records	Direction/ Distance (m)	Elev/Diff (m)	Site	DB
Waste Class Name:		ALKALINE WASTES - OTHER METALS			
Waste Class:		331			
Waste Class Name:		WASTE COMPRESSED GASES			
Waste Class:		121			
Waste Class Name:		ALKALINE WASTES - HEAVY METALS			
Waste Class:		263			
Waste Class Name:		ORGANIC LABORATORY CHEMICALS			
Waste Class:		212			
Waste Class Name:		ALIPHATIC SOLVENTS			
Waste Class:		243			
Waste Class Name:		PCBS			
Waste Class:		252			
Waste Class Name:		WASTE OILS & LUBRICANTS			
Waste Class:		112			
Waste Class Name:		ACID WASTE - HEAVY METALS			

141	13 of 18	NNW/238.8	79.9 / 3.00	Public Services & Procurement Canada PPB 85 SPARKS STREET OTTAWA ON K1A 0M3	GEN
---------------------	----------	------------------	--------------------	--	------------

Generator No: ON1765005
SIC Code:
SIC Description:
Approval Years: As of Dec 2018
PO Box No:
Country: Canada
Status: Registered
Co Admin:
Choice of Contact:
Phone No Admin:
Contaminated Facility:
MHSW Facility:

Detail(s)

Waste Class: 146 T
Waste Class Name: Other specified inorganic sludges, slurries or solids

Waste Class: 148 C
Waste Class Name: Misc. wastes and inorganic chemicals

Waste Class: 212 L
Waste Class Name: Aliphatic solvents and residues

Waste Class: 243 D
Waste Class Name: PCB

Waste Class: 252 I
Waste Class Name: Waste crankcase oils and lubricants

Waste Class: 252 L
Waste Class Name: Waste crankcase oils and lubricants

Waste Class: 263 I
Waste Class Name: Misc. waste organic chemicals

Waste Class: 331 I

Map Key	Number of Records	Direction/ Distance (m)	Elev/Diff (m)	Site	DB
Waste Class Name:		Waste compressed gases including cylinders			
Waste Class:		112 C			
Waste Class Name:		Acid solutions - containing heavy metals			
Waste Class:		121 C			
Waste Class Name:		Alkaline slutions - containing heavy metals			
Waste Class:		122 C			
Waste Class Name:		Alkaline slutions - containing other metals and non-metals (not cyanide)			
Waste Class:		145 H			
Waste Class Name:		Wastes from the use of pigments, coatings and paints			
Waste Class:		145 I			
Waste Class Name:		Wastes from the use of pigments, coatings and paints			
Waste Class:		146 R			
Waste Class Name:		Other specified inorganic sludges, slurries or solids			

[141](#) 14 of 18 **NNW/238.8** **79.9 / 3.00** **85 Sparks Street
Ottawa ON K1P 5K9** **EHS**

Order No:	20181214064	Nearest Intersection:	
Status:	C	Municipality:	
Report Type:	Custom Report	Client Prov/State:	ON
Report Date:	07-FEB-19	Search Radius (km):	.25
Date Received:	14-DEC-18	X:	-75.696893
Previous Site Name:		Y:	45.423465
Lot/Building Size:			
Additional Info Ordered:			

[141](#) 15 of 18 **NNW/238.8** **79.9 / 3.00** **Public Services & Procurement Canada PPB
85 SPARKS STREET
OTTAWA ON K1A 0M3** **GEN**

Generator No:	ON1765005
SIC Code:	
SIC Description:	
Approval Years:	As of Jul 2020
PO Box No:	
Country:	Canada
Status:	Registered
Co Admin:	
Choice of Contact:	
Phone No Admin:	
Contaminated Facility:	
MHSW Facility:	

Detail(s)

Waste Class:	212 L
Waste Class Name:	Aliphatic solvents and residues
Waste Class:	331 I
Waste Class Name:	Waste compressed gases including cylinders
Waste Class:	252 L
Waste Class Name:	Waste crankcase oils and lubricants
Waste Class:	121 C
Waste Class Name:	Alkaline slutions - containing heavy metals

Map Key	Number of Records	Direction/ Distance (m)	Elev/Diff (m)	Site	DB
Waste Class: Waste Class Name:		252 I Waste crankcase oils and lubricants			
Waste Class: Waste Class Name:		122 C Alkaline slutions - containing other metals and non-metals (not cyanide)			
Waste Class: Waste Class Name:		146 T Other specified inorganic sludges, slurries or solids			
Waste Class: Waste Class Name:		145 H Wastes from the use of pigments, coatings and paints			
Waste Class: Waste Class Name:		146 R Other specified inorganic sludges, slurries or solids			
Waste Class: Waste Class Name:		148 C Misc. wastes and inorganic chemicals			
Waste Class: Waste Class Name:		112 C Acid solutions - containing heavy metals			
Waste Class: Waste Class Name:		145 I Wastes from the use of pigments, coatings and paints			
Waste Class: Waste Class Name:		243 D PCB			
Waste Class: Waste Class Name:		263 I Misc. waste organic chemicals			

[141](#)

16 of 18

NNW/238.8

79.9 / 3.00

Public Services & Procurement Canada PPB
85 SPARKS STREET
OTTAWA ON K1A 0M3

GEN

Generator No: ON1765005
SIC Code:
SIC Description:
Approval Years: As of Nov 2021
PO Box No:
Country: Canada
Status: Registered
Co Admin:
Choice of Contact:
Phone No Admin:
Contaminated Facility:
MHSW Facility:

Detail(s)

Waste Class: 121 C
Waste Class Name: Alkaline slutions - containing heavy metals

Waste Class: 112 C
Waste Class Name: Acid solutions - containing heavy metals

Waste Class: 252 I
Waste Class Name: Waste crankcase oils and lubricants

Waste Class: 212 L
Waste Class Name: Aliphatic solvents and residues

Waste Class: 263 I
Waste Class Name: Misc. waste organic chemicals

Map Key	Number of Records	Direction/ Distance (m)	Elev/Diff (m)	Site	DB
Waste Class: Waste Class Name:		221 L Light fuels			
Waste Class: Waste Class Name:		122 C Alkaline slutions - containing other metals and non-metals (not cyanide)			
Waste Class: Waste Class Name:		145 I Wastes from the use of pigments, coatings and paints			
Waste Class: Waste Class Name:		148 C Misc. wastes and inorganic chemicals			
Waste Class: Waste Class Name:		145 H Wastes from the use of pigments, coatings and paints			
Waste Class: Waste Class Name:		252 L Waste crankcase oils and lubricants			
Waste Class: Waste Class Name:		146 R Other specified inorganic sludges, slurries or solids			
Waste Class: Waste Class Name:		243 D PCB			
Waste Class: Waste Class Name:		146 T Other specified inorganic sludges, slurries or solids			
Waste Class: Waste Class Name:		331 I Waste compressed gases including cylinders			

[141](#)

17 of 18

NNW/238.8

79.9 / 3.00

Public Services & Procurement Canada RPB
85 SPARKS STREET
OTTAWA ON K1A 0M3

GEN

Generator No: ON1765005
SIC Code:
SIC Description:
Approval Years: As of Oct 2022
PO Box No:
Country: Canada
Status: Registered
Co Admin:
Choice of Contact:
Phone No Admin:
Contaminated Facility:
MHSW Facility:

Detail(s)

Waste Class: 243 D
Waste Class Name: PCBS

Waste Class: 122 C
Waste Class Name: ALKALINE WASTES - OTHER METALS

Waste Class: 263 I
Waste Class Name: ORGANIC LABORATORY CHEMICALS

Waste Class: 146 R
Waste Class Name: OTHER SPECIFIED INORGANICS

Waste Class: 121 C
Waste Class Name: ALKALINE WASTES - HEAVY METALS

Map Key	Number of Records	Direction/ Distance (m)	Elev/Diff (m)	Site	DB
Waste Class:		252 I			
Waste Class Name:		WASTE OILS & LUBRICANTS			
Waste Class:		146 T			
Waste Class Name:		OTHER SPECIFIED INORGANICS			
Waste Class:		252 L			
Waste Class Name:		WASTE OILS & LUBRICANTS			
Waste Class:		148 C			
Waste Class Name:		INORGANIC LABORATORY CHEMICALS			
Waste Class:		112 C			
Waste Class Name:		ACID WASTE - HEAVY METALS			
Waste Class:		212 L			
Waste Class Name:		ALIPHATIC SOLVENTS			
Waste Class:		221 L			
Waste Class Name:		LIGHT FUELS			
Waste Class:		331 I			
Waste Class Name:		WASTE COMPRESSED GASES			
Waste Class:		145 I			
Waste Class Name:		PAINT/PIGMENT/COATING RESIDUES			
Waste Class:		145 H			
Waste Class Name:		PAINT/PIGMENT/COATING RESIDUES			

[141](#) 18 of 18 **NNW/238.8** **79.9 / 3.00** **85 Sparks Street** **Ottawa ON** **FRST**

Tank System ID:	47370	Tank Sys Prov F:	Ontario
EC No:	47363	Tank Sys PO BOX:	
Internal No:		Tank Sys Postal Cd:	
Is Perm Withdrwl:	TRUE	Sys Record City:	
Removed Date:	Feb 1 2019 12: 00AM	Sys Record Prov E:	
Withdrawn Date:	Mar 1 2019 12: 00AM	Sys Record Prov F:	
Temp Withdrawn Dt:		Sys Record PO BOX:	
Tank Use E:		Sys Rec Postal Cd:	TRUE
Tank Use F:		System Rec Same as:	
Year of Manufact:		Location Latitude:	
Emerg Plan Same as:	TRUE	Location Longitude:	
Operator Contact:		Creation Date:	04-Jun-2018 00:00:00
Owner Contact:		Creation By:	Shaun Crowe
Tank System City:	Ottawa	Modified Date:	01-Oct-2020 00:00:00
Tank Sys Prov E:	Ontario	Modified By:	
Tank Use:			
Tank Manufacturer:			
Tank System Address:	85 Sparks Street		
Sys Record Address:			
System Descr:	Fuel Storage Tank System located at 85 Sparks Street, Ottawa		
Certification System Installer:			
Certification System Remover:			
Group Name:			
Master Group Name:			
Owner Email:			
Operator Email:			
Land Owner E:	Federal entity under Financial Administration Act		
Land Owner F:	Entité fédérale sous la loi sur la gestion des finances publiques		

Service Months

Map Key	Number of Records	Direction/ Distance (m)	Elev/Diff (m)	Site	DB
Service Months E:		May			
Service Months F:		Mai			
Service Months E:		April			
Service Months F:		Avril			
Service Months E:		March			
Service Months F:		Mars			
Service Months E:		September			
Service Months F:		Septembre			
Service Months E:		November			
Service Months F:		Novembre			
Service Months E:		January			
Service Months F:		Janvier			
Service Months E:		July			
Service Months F:		Juillet			
Service Months E:		February			
Service Months F:		Février			
Service Months E:		October			
Service Months F:		Octobre			
Service Months E:		December			
Service Months F:		Décembre			
Service Months E:		June			
Service Months F:		Juin			
Service Months E:		August			
Service Months F:		Août			

Tanks Details

Tank ID:	79684	Dt Withdrwn Piping:	01-Mar-2019 00:00:00
Tank Capacity:	1110	Date Remvd Piping:	01-Feb-2019 00:00:00
Tank Type E:	Aboveground	Tk Type of Pump E:	No oil-water separator
Tank Type F:	Hors sol	Tk Type of Pump F:	Aucun Séparateur huile-eau
Date of Install:		Piping Type E:	Aboveground
Date Withdrawn Tk:	01-Mar-2019 00:00:00	Piping Type F:	Hors sol
Date Removed Tank:	01-Feb-2019 00:00:00	Piping Diam Unit:	inch
Tank Desc:	Fuel Storage Tank System located at 85 Sparks Street, Ottawa		
Tank Stdd No E:	Unknown-shop-fabricated horizontal aboveground tank		
Tank Std No F:	Inconnu - réservoir horizontal hors sol fabriqué par un magasin		
Tank Std No Other:			
Tank Constr Material E:	Steel		
Tank Constr Material F:	Acier		
Tank Constr Material Other:			
Internal No:	PSPC Tank Identification Number: 10-480-04		
Tank Content E:	Diesel		
Tank Content F:	Diesel		
Tank Content Other:			
Piping Diameter:	2		
Spill Containment E:	None		
Spill Containment F:	Aucun		
Spill Containment Other:			
Product Transfer Area:	The ground in the PTA consists primarily of asphalt roadway. Catch basins in the asphalt provide storm water drainage. The fill and vent pipes enter through the concrete slab of the building in an area recessed below the surrounding asphalt grade. One floor drain is in this concrete area.		
Date Withdrwn Other	01-Mar-2019 00:00:00		

Map Key	Number of Records	Direction/ Distance (m)	Elev/Diff (m)	Site	DB
Component:					
Date Removed Other		01-Feb-2019 00:00:00			
Component:					
<u>Piping Construction Materials</u>					
Component E:		Steel			
Component F:		Acier			
Other:					
<u>Piping Secondary Containment</u>					
Tank ID:		79684			
Component E:		Other impermeable barrier (specify)			
Component F:		Autre barrière imperméable (spécifiez)			
Other:		single walled (no secondary containment)			
<u>Tank Corrosion Protection</u>					
Component E:		Painted			
Component F:		Peinturé			
Other:					
<u>Piping Corrosion Protection</u>					
Component E:		Painted			
Component F:		Peinturé			
Other:					
<u>Tank Leak Detection</u>					
Component E:		Visual inspection			
Component F:		Inspection visuelle			
Other:					
<u>Piping Leak Detection</u>					
Component E:		Visual inspection			
Component F:		Inspection visuelle			
Other:					
<u>Sump Leak Detection</u>					
Component E:		No sump for storage tank system			
Component F:		Aucun puisard pour le système de stockage			
Other:					
<u>Tank Secondary Containment</u>					
Component E:		Other impermeable barrier (specify)			
Component F:		Autre barrière imperméable (spécifiez)			
Other:		Concrete containment (11" curb to underside of entry door)			
<u>Tank Overflow Protection</u>					
Component E:		Other (specify)			
Component F:		Autre (spécifiez)			
Other:		Vent Whistle			

Tanks Details

Tank ID:	79686	Dt Withdrwn Piping:	01-Mar-2019 00:00:00
Tank Capacity:	454	Date Remvd Piping:	01-Feb-2019 00:00:00
Tank Type E:	Aboveground	Tk Type of Pump E:	No oil-water separator
Tank Type F:	Hors sol	Tk Type of Pump F:	Aucun Séparateur huile-eau
Date of Install:	2004	Piping Type E:	Aboveground
Date Withdrawn Tk:	01-Mar-2019 00:00:00	Piping Type F:	Hors sol
Date Removed Tank:	01-Feb-2019 00:00:00	Piping Diam Unit:	inch
Tank Desc:	Fuel Storage Tank System located at 85 Sparks Street, Ottawa		

Tank Manufacturer: DTE Industries Ltd.

Tank Stdd No E:	ULC-S602
Tank Std No F:	ULC-S602
Tank Std No Other:	
Tank Constr Material E:	Steel
Tank Constr Material F:	Acier
Tank Constr Material Other:	
Internal No:	PSPC Tank Identification Number: 10-480-01
Tank Content E:	Diesel
Tank Content F:	Diesel
Tank Content Other:	
Piping Diameter:	3/4
Spill Containment E:	None
Spill Containment F:	Aucun
Spill Containment Other:	

Product Transfer Area: The ground in the PTA consists primarily of asphalt roadway. Catch basins in the asphalt provide storm water drainage. The fill and vent pipes enter through the concrete slab of the building in an area recessed below the surrounding asphalt grade. One floor drain is in this concrete area.

Date Withdrwn Other Component:	01-Mar-2019 00:00:00
Date Removed Other Component:	01-Feb-2019 00:00:00

Piping Construction Materials

Component E:	Steel
Component F:	Acier
Other:	

Piping Secondary Containment

Tank ID:	79686
Component E:	Other impermeable barrier (specify)
Component F:	Autre barrière imperméable (spécifiez)
Other:	single walled (no secondary containment)

Tank Corrosion Protection

Component E:	Painted
Component F:	Peinturé
Other:	

Piping Corrosion Protection

Component E:	Painted
Component F:	Peinturé
Other:	

Tank Leak Detection

Map Key	Number of Records	Direction/ Distance (m)	Elev/Diff (m)	Site	DB
Component E: Component F: Other:				Continuous external tank leak monitoring (Sensor cable system) Surveillance externe et en continu de l'étanchéité des réservoirs	
<u>Tank Leak Detection</u>					
Component E: Component F: Other:				Visual inspection Inspection visuelle	
<u>Piping Leak Detection</u>					
Component E: Component F: Other:				Visual inspection Inspection visuelle	
<u>Sump Leak Detection</u>					
Component E: Component F: Other:				No sump for storage tank system Aucun puisard pour le système de stockage	
<u>Tank Secondary Containment</u>					
Component E: Component F: Other:				Double Walled Double paroi	
<u>Tank Secondary Containment</u>					
Component E: Component F: Other:				Other impermeable barrier (specify) Autre barrière imperméable (spécifiez) Concrete block wall	
<u>Tank Overflow Protection</u>					
Component E: Component F: Other:				Overfill Automatic Shutoff Dispositif d'arrêt automatique antidébordement	
<u>Tanks Details</u>					
Tank ID:	79685			Dt Withdrwn Piping:	01-Mar-2019 00:00:00
Tank Capacity:	1110			Date Remvd Piping:	01-Feb-2019 00:00:00
Tank Type E:	Aboveground			Tk Type of Pump E:	No oil-water separator
Tank Type F:	Hors sol			Tk Type of Pump F:	Aucun Séparateur huile-eau
Date of Install:				Piping Type E:	Aboveground
Date Withdrawn Tk:	01-Mar-2019 00:00:00			Piping Type F:	Hors sol
Date Removed Tank:	01-Feb-2019 00:00:00			Piping Diam Unit:	inch
Tank Desc:	Fuel Storage Tank System located at 85 Sparks Street, Ottawa				
Tank Stdd No E:	Unknown—shop-fabricated horizontal aboveground tank				
Tank Std No F:	Inconnu - réservoir horizontal hors sol fabriqué par un magasin				
Tank Std No Other:					
Tank Constr Material E:	Steel				
Tank Constr Material F:	Acier				
Tank Constr Material Other:					
Internal No:	PSPC Tank Identification Number: 10-480-05				
Tank Content E:	Diesel				
Tank Content F:	Diesel				

Map Key	Number of Records	Direction/ Distance (m)	Elev/Diff (m)	Site	DB
Tank Content Other:					
Piping Diameter:		2			
Spill Containment E:		None			
Spill Containment F:		Aucun			
Product Transfer Area:		The ground in the PTA consists primarily of asphalt roadway. Catch basins in the asphalt provide storm water drainage. The fill and vent pipes enter through the concrete slab of the building in an area recessed below the surrounding asphalt grade. One floor drain is in this concrete area.			
Date Withdrwn Other Component:		01-Mar-2019 00:00:00			
Date Removed Other Component:		01-Feb-2019 00:00:00			
<u>Piping Construction Materials</u>					
Component E:		Steel			
Component F:		Acier			
Other:					
<u>Piping Secondary Containment</u>					
Tank ID:		79685			
Component E:		Other impermeable barrier (specify)			
Component F:		Autre barrière imperméable (spécifiez)			
Other:		single walled (no secondary containment)			
<u>Tank Corrosion Protection</u>					
Component E:		Painted			
Component F:		Peinturé			
Other:					
<u>Piping Corrosion Protection</u>					
Component E:		Painted			
Component F:		Peinturé			
Other:					
<u>Tank Leak Detection</u>					
Component E:		Visual inspection			
Component F:		Inspection visuelle			
Other:					
<u>Piping Leak Detection</u>					
Component E:		Visual inspection			
Component F:		Inspection visuelle			
Other:					
<u>Sump Leak Detection</u>					
Component E:		No sump for storage tank system			
Component F:		Aucun puisard pour le système de stockage			
Other:					
<u>Tank Secondary Containment</u>					
Component E:		Other impermeable barrier (specify)			

Map Key	Number of Records	Direction/ Distance (m)	Elev/Diff (m)	Site	DB
---------	-------------------	----------------------------	------------------	------	----

Component F: Autre barrière imperméable (spécifiez)
Other: Concrete containment (11" curb to underside of entry door)

Tank Overflow Protection

Component E: Other (specify)
Component F: Autre (spécifiez)
Other: Vent Whistle

142	1 of 1	W/240.3	77.9 / 1.00	50 O'Connor St. Ottawa ON	SPL
Ref No:	4456-8J84NE			Municipality No:	
Year:				Nature of Damage:	
Incident Dt:	6/26/2011			Discharger Report:	
Dt MOE Arvl on Scn:				Material Group:	
MOE Reported Dt:	6/26/2011			Health/Env Conseq:	
Dt Document Closed:	7/11/2011			Agency Involved:	
Site No:					
Facility Name:					
MOE Response:	No Field Response				
Site County/District:					
Site Geo Ref Meth:					
Site District Office:					
Nearest Watercourse:					
Site Name:	Catch Basin <UNOFFICIAL>				
Site Address:	50 O'Connor St.				
Site Region:					
Site Municipality:	Ottawa				
Site Lot:					
Site Conc:					
Site Geo Ref Accu:					
Site Map Datum:					
Northing:					
Easting:					
Incident Cause:	Unknown				
Incident Event:					
Environment Impact:	Possible				
Nature of Impact:	Surface Water Pollution				
Contaminant Qty:	0 other - see incident description				
System Facility Address:					
Client Name:					
Client Type:					
Call Report Locatn Geodata:					
Contaminant Code:	46				
Contaminant Name:	USED COOKING GREASE				
Contaminant Limit 1:					
Contam Limit Freq 1:					
Contaminant UN No 1:					
Receiving Medium:					
Receiving Environment:					
Incident Reason:	Unknown - Reason not determined				
Incident Summary:	Dumpster - cooking grease to catch basin.				
Activity Preceding Spill:					
Property 2nd Watershed:					
Property Tertiary Watershed:					
Sector Type:	Other				
SAC Action Class:	Watercourse Spills				
Source Type:					

143	1 of 3	NNW/240.6	79.9 / 3.00	PUBLIC WORKS AND GOV'T SERVICES CANADA	GEN
---------------------	--------	-----------	-------------	---	-----

Map Key	Number of Records	Direction/ Distance (m)	Elev/Diff (m)	Site	DB
---------	-------------------	----------------------------	------------------	------	----

75 SPARKS STREET SAXE BUILDING
OTTAWA ON K1P 5A5

Generator No: ON1765008
 SIC Code: 8159
 SIC Description: OTHER GEN. ADMIN.
 Approval Years: 96,97,98
 PO Box No:
 Country:
 Status:
 Co Admin:
 Choice of Contact:
 Phone No Admin:
 Contaminated Facility:
 MHSW Facility:

Detail(s)

Waste Class: 112
 Waste Class Name: ACID WASTE - HEAVY METALS

Waste Class: 121
 Waste Class Name: ALKALINE WASTES - HEAVY METALS

Waste Class: 122
 Waste Class Name: ALKALINE WASTES - OTHER METALS

Waste Class: 146
 Waste Class Name: OTHER SPECIFIED INORGANICS

Waste Class: 243
 Waste Class Name: PCB'S

143	2 of 3	NNW/240.6	79.9 / 3.00	PUBLIC WORKS AND GOV'T SERVICES CANADA SAXE BUILDING 75 SPARKS STREET OTTAWA ON K1P 5A5	GEN
---------------------	--------	-----------	-------------	--	-----

Generator No: ON1765008
 SIC Code: 8159
 SIC Description: OTHER GEN. ADMIN.
 Approval Years: 99
 PO Box No:
 Country:
 Status:
 Co Admin:
 Choice of Contact:
 Phone No Admin:
 Contaminated Facility:
 MHSW Facility:

Detail(s)

Waste Class: 112
 Waste Class Name: ACID WASTE - HEAVY METALS

Waste Class: 121
 Waste Class Name: ALKALINE WASTES - HEAVY METALS

Waste Class: 122
 Waste Class Name: ALKALINE WASTES - OTHER METALS

Waste Class: 146

Map Key	Number of Records	Direction/ Distance (m)	Elev/Diff (m)	Site	DB
Waste Class Name:		OTHER SPECIFIED INORGANICS			
Waste Class:		243			
Waste Class Name:		PCB'S			
143	3 of 3	NNW/240.6	79.9 / 3.00	PUBLIC WORKS AND GOV'T SERVICES CANADA SAXE BUILDING 75 SPARKS STREET OTTAWA ON K1P 5A5	GEN
Generator No:		ON1765008			
SIC Code:		8159			
SIC Description:		OTHER GEN. ADMIN.			
Approval Years:		00,01			
PO Box No:					
Country:					
Status:					
Co Admin:					
Choice of Contact:					
Phone No Admin:					
Contaminated Facility:					
MHSW Facility:					
<u>Detail(s)</u>					
Waste Class:		112			
Waste Class Name:		ACID WASTE - HEAVY METALS			
Waste Class:		121			
Waste Class Name:		ALKALINE WASTES - HEAVY METALS			
Waste Class:		122			
Waste Class Name:		ALKALINE WASTES - OTHER METALS			
Waste Class:		146			
Waste Class Name:		OTHER SPECIFIED INORGANICS			
Waste Class:		243			
Waste Class Name:		PCB'S			
144	1 of 1	SW/241.6	77.9 / 1.00	269 LAURIER AVE Ottawa ON	WWIS
Well ID:		7230965		Flowing (Y/N):	
Construction Date:				Flow Rate:	
Use 1st:		Monitoring and Test Hole		Data Entry Status:	
Use 2nd:		0		Data Src:	
Final Well Status:		Test Hole		Date Received: 11/03/2014	
Water Type:				Selected Flag: TRUE	
Casing Material:				Abandonment Rec:	
Audit No:		Z188406		Contractor: 7241	
Tag:		A168775		Form Version: 7	
Constructn Method:				Owner:	
Elevation (m):				County: OTTAWA-CARLETON	
Elevatn Reliabilty:				Lot:	
Depth to Bedrock:				Concession:	
Well Depth:				Concession Name:	
Overburden/Bedrock:				Easting NAD83:	
Pump Rate:				Northing NAD83:	
Static Water Level:				Zone:	
Clear/Cloudy:				UTM Reliability:	
Municipality:		NEPEAN TOWNSHIP			
Site Info:					

Map Key	Number of Records	Direction/ Distance (m)	Elev/Diff (m)	Site	DB
---------	-------------------	----------------------------	------------------	------	----

PDF URL (Map): https://d2khazk8e83rdv.cloudfront.net/moe_mapping/downloads/2Water/Wells_pdfs/723\7230965.pdf

Additional Detail(s) (Map)

Well Completed Date: 10/02/2014
Year Completed: 2014
Depth (m): 12.45
Latitude: 45.4192533647714
Longitude: -75.6983146533283
Path: 723\7230965.pdf

Bore Hole Information

Bore Hole ID:	1005200294	Elevation:	
DP2BR:		Elevrc:	
Spatial Status:		Zone:	18
Code OB:		East83:	445365.00
Code OB Desc:		North83:	5029763.00
Open Hole:		Org CS:	UTM83
Cluster Kind:		UTMRC:	4
Date Completed:	10/02/2014	UTMRC Desc:	margin of error : 30 m - 100 m
Remarks:		Location Method:	wwr
Loc Method Desc:	on Water Well Record		
Elevrc Desc:			
Location Source Date:			
Improvement Location Source:			
Improvement Location Method:			
Source Revision Comment:			
Supplier Comment:			

**Overburden and Bedrock
Materials Interval**

Formation ID: 1005410193
Layer: 2
Color: 6
General Color: BROWN
Mat1: 28
Most Common Material: SAND
Mat2: 13
Mat2 Desc: BOULDERS
Mat3: 85
Mat3 Desc: SOFT
Formation Top Depth: 0.6100000143051147
Formation End Depth: 4.269999980926514
Formation End Depth UOM: m

**Overburden and Bedrock
Materials Interval**

Formation ID: 1005410194
Layer: 3
Color: 8
General Color: BLACK
Mat1: 17
Most Common Material: SHALE
Mat2: 71
Mat2 Desc: FRACTURED
Mat3: 73
Mat3 Desc: HARD
Formation Top Depth: 4.269999980926514

<i>Map Key</i>	<i>Number of Records</i>	<i>Direction/ Distance (m)</i>	<i>Elev/Diff (m)</i>	<i>Site</i>	<i>DB</i>
<i>Formation End Depth:</i>		12.449999809265137			
<i>Formation End Depth UOM:</i>		m			
<u>Overburden and Bedrock Materials Interval</u>					
<i>Formation ID:</i>		1005410192			
<i>Layer:</i>		1			
<i>Color:</i>		8			
<i>General Color:</i>		BLACK			
<i>Mat1:</i>		11			
<i>Most Common Material:</i>		GRAVEL			
<i>Mat2:</i>					
<i>Mat2 Desc:</i>					
<i>Mat3:</i>		85			
<i>Mat3 Desc:</i>		SOFT			
<i>Formation Top Depth:</i>		0.0			
<i>Formation End Depth:</i>		0.6100000143051147			
<i>Formation End Depth UOM:</i>		m			
<u>Annular Space/Abandonment Sealing Record</u>					
<i>Plug ID:</i>		1005410203			
<i>Layer:</i>		1			
<i>Plug From:</i>		0.0			
<i>Plug To:</i>		0.3100000023841858			
<i>Plug Depth UOM:</i>		m			
<u>Annular Space/Abandonment Sealing Record</u>					
<i>Plug ID:</i>		1005410204			
<i>Layer:</i>		2			
<i>Plug From:</i>		0.3100000023841858			
<i>Plug To:</i>		7.619999885559082			
<i>Plug Depth UOM:</i>		m			
<u>Annular Space/Abandonment Sealing Record</u>					
<i>Plug ID:</i>		1005410205			
<i>Layer:</i>		3			
<i>Plug From:</i>		7.619999885559082			
<i>Plug To:</i>		12.449999809265137			
<i>Plug Depth UOM:</i>		m			
<u>Method of Construction & Well Use</u>					
<i>Method Construction ID:</i>		1005410202			
<i>Method Construction Code:</i>		D			
<i>Method Construction:</i>		Direct Push			
<i>Other Method Construction:</i>					
<u>Pipe Information</u>					
<i>Pipe ID:</i>		1005410191			
<i>Casing No:</i>		0			
<i>Comment:</i>					
<i>Alt Name:</i>					

<i>Map Key</i>	<i>Number of Records</i>	<i>Direction/ Distance (m)</i>	<i>Elev/Diff (m)</i>	<i>Site</i>	<i>DB</i>
<u>Construction Record - Casing</u>					
Casing ID:		1005410198			
Layer:		1			
Material:		5			
Open Hole or Material:		PLASTIC			
Depth From:		0.0			
Depth To:		7.929999828338623			
Casing Diameter:		3.450000047683716			
Casing Diameter UOM:		cm			
Casing Depth UOM:		m			
<u>Construction Record - Screen</u>					
Screen ID:		1005410199			
Layer:		1			
Slot:		10			
Screen Top Depth:		7.929999828338623			
Screen End Depth:		12.449999809265137			
Screen Material:		5			
Screen Depth UOM:		m			
Screen Diameter UOM:		cm			
Screen Diameter:		4.210000038146973			
<u>Water Details</u>					
Water ID:		1005410197			
Layer:					
Kind Code:					
Kind:					
Water Found Depth:					
Water Found Depth UOM:		m			
<u>Hole Diameter</u>					
Hole ID:		1005410196			
Diameter:		5.699999809265137			
Depth From:		4.269999980926514			
Depth To:		12.449999809265137			
Hole Depth UOM:		m			
Hole Diameter UOM:		cm			
<u>Hole Diameter</u>					
Hole ID:		1005410195			
Diameter:		8.300000190734863			
Depth From:		0.0			
Depth To:		4.269999980926514			
Hole Depth UOM:		m			
Hole Diameter UOM:		cm			
<u>Links</u>					
Bore Hole ID:	1005200294			Tag No:	A168775
Depth M:	12.45			Contractor:	7241
Year Completed:	2014			Latitude:	45.4192533647714
Well Completed Dt:	10/02/2014			Longitude:	-75.6983146533283
Audit No:	Z188406			Y:	45.419253358435434
Path:	723\7230965.pdf			X:	-75.69831449060109

Map Key	Number of Records	Direction/ Distance (m)	Elev/Diff (m)	Site	DB
145	1 of 1	SSE/241.8	75.3 / -1.54	170 METCALFE ST ON	WWIS
Well ID: 7319978 Construction Date: Use 1st: Use 2nd: Final Well Status: Monitoring and Test Hole Water Type: Casing Material: Audit No: Z290607 Tag: A251721 Constructn Method: Elevation (m): Elevatn Reliabilty: Depth to Bedrock: Well Depth: Overburden/Bedrock: Pump Rate: Static Water Level: Clear/Cloudy: Municipality: OTTAWA CITY Site Info:		Flowing (Y/N): Flow Rate: Data Entry Status: Data Src: Date Received: 08/31/2018 Selected Flag: TRUE Abandonment Rec: Contractor: 7241 Form Version: 7 Owner: County: OTTAWA-CARLETON Lot: Concession: Concession Name: Easting NAD83: Northing NAD83: Zone: UTM Reliability:			
PDF URL (Map):					
<u>Additional Detail(s) (Map)</u>					
Well Completed Date: 06/19/2018 Year Completed: 2018 Depth (m): 6.096 Latitude: 45.4189028186698 Longitude: -75.6952811446741 Path:					
<u>Bore Hole Information</u>					
Bore Hole ID: 1007293807 DP2BR: Spatial Status: Code OB: Code OB Desc: Open Hole: Cluster Kind: Date Completed: 06/19/2018 Remarks: Loc Method Desc: on Water Well Record Elevrc Desc: Location Source Date: Improvement Location Source: Improvement Location Method: Source Revision Comment: Supplier Comment:		Elevation: Elevrc: Zone: 18 East83: 445602.00 North83: 5029722.00 Org CS: UTM83 UTMRC: 4 UTMRC Desc: margin of error : 30 m - 100 m Location Method: wwr			
<u>Overburden and Bedrock</u>					
<u>Materials Interval</u>					
Formation ID: 1007352415 Layer: 2 Color: 2 General Color: GREY Mat1: 05					

Map Key	Number of Records	Direction/ Distance (m)	Elev/Diff (m)	Site	DB
Most Common Material:		CLAY			
Mat2:		06			
Mat2 Desc:		SILT			
Mat3:		85			
Mat3 Desc:		SOFT			
Formation Top Depth:		4.0			
Formation End Depth:		20.0			
Formation End Depth UOM:		ft			
<u>Overburden and Bedrock Materials Interval</u>					
Formation ID:		1007352414			
Layer:		1			
Color:		6			
General Color:		BROWN			
Mat1:		10			
Most Common Material:		COARSE SAND			
Mat2:		11			
Mat2 Desc:		GRAVEL			
Mat3:		85			
Mat3 Desc:		SOFT			
Formation Top Depth:		0.0			
Formation End Depth:		4.0			
Formation End Depth UOM:		ft			
<u>Annular Space/Abandonment Sealing Record</u>					
Plug ID:		1007352422			
Layer:		2			
Plug From:		1.0			
Plug To:		9.0			
Plug Depth UOM:		ft			
<u>Annular Space/Abandonment Sealing Record</u>					
Plug ID:		1007352423			
Layer:		3			
Plug From:		9.0			
Plug To:		20.0			
Plug Depth UOM:		ft			
<u>Annular Space/Abandonment Sealing Record</u>					
Plug ID:		1007352421			
Layer:		1			
Plug From:		0.0			
Plug To:		1.0			
Plug Depth UOM:		ft			
<u>Method of Construction & Well Use</u>					
Method Construction ID:		1007352420			
Method Construction Code:		D			
Method Construction:		Direct Push			
Other Method Construction:					

Map Key	Number of Records	Direction/ Distance (m)	Elev/Diff (m)	Site	DB
<u>Pipe Information</u>					
Pipe ID:		1007352413			
Casing No:		0			
Comment:					
Alt Name:					
<u>Construction Record - Casing</u>					
Casing ID:		1007352418			
Layer:		1			
Material:		5			
Open Hole or Material:		PLASTIC			
Depth From:		0.0			
Depth To:		10.0			
Casing Diameter:		1.3799999952316284			
Casing Diameter UOM:		inch			
Casing Depth UOM:		ft			
<u>Construction Record - Screen</u>					
Screen ID:		1007352419			
Layer:		1			
Slot:		10			
Screen Top Depth:		10.0			
Screen End Depth:		20.0			
Screen Material:		5			
Screen Depth UOM:		ft			
Screen Diameter UOM:		inch			
Screen Diameter:		1.659999966621399			
<u>Water Details</u>					
Water ID:		1007352417			
Layer:					
Kind Code:					
Kind:					
Water Found Depth:					
Water Found Depth UOM:		ft			
<u>Hole Diameter</u>					
Hole ID:		1007352416			
Diameter:		2.375			
Depth From:		0.0			
Depth To:		20.0			
Hole Depth UOM:		ft			
Hole Diameter UOM:		inch			
<u>Links</u>					
Bore Hole ID:	1007293807			Tag No:	A251721
Depth M:	6.096			Contractor:	7241
Year Completed:	2018			Latitude:	45.4189028186698
Well Completed Dt:	06/19/2018			Longitude:	-75.6952811446741
Audit No:	Z290607			Y:	45.418902812490266
Path:	731\7319978.pdf			X:	-75.69528098333019
146	1 of 1	SE/242.3	74.6 / -2.24	Metcalfe St. Chiropractic and Wellness Centre 164 Metcalfe St. Ottawa ON K2P 1P2	GEN

Map Key	Number of Records	Direction/ Distance (m)	Elev/Diff (m)	Site	DB
Generator No: SIC Code: SIC Description: Approval Years: PO Box No: Country: Status: Co Admin: Choice of Contact: Phone No Admin: Contaminated Facility: MHSW Facility:		ON7731419 621390 Offices of All Other Health Practitioners 06,07,08			
<u>Detail(s)</u>					
Waste Class: Waste Class Name:		264 PHOTOPROCESSING WASTES			
147	1 of 2	NNW/242.6	79.1 / 2.21	PUBLIC WORKS AND GOV'T SERVICES CANADA SAXE BUILDING 73 SPARKS STREET OTTAWA ON K1P 5A5	GEN
Generator No: SIC Code: SIC Description: Approval Years: PO Box No: Country: Status: Co Admin: Choice of Contact: Phone No Admin: Contaminated Facility: MHSW Facility:		ON1765008 8159 OTHER GEN. ADMIN. 94,95			
<u>Detail(s)</u>					
Waste Class: Waste Class Name:		243 PCB'S			
147	2 of 2	NNW/242.6	79.1 / 2.21	73 SPARKS STREET, OTTAWA ON	INC
Incident No: Incident ID: Instance No: Status Code: Attribute Category: Context: Date of Occurrence: Time of Occurrence: Incident Created On: Instance Creation Dt: Instance Install Dt: Occur Insp Start Date: Approx Quant Rel: Tank Capacity: Fuels Occur Type: Fuel Type Involved: Enforcement Policy: Prc Escalation Req:		90324 FS-Perform L1 Incident Insp 2009/07/09 00:00:00 04:00:00 2009/07/09 00:00:00 NULL NULL		Any Health Impact: Any Enviro Impact: Service Interrupted: Was Prop Damaged: Reside App. Type: Commer App. Type: Indus App. Type: Institut App. Type: Venting Type: Vent Conn Mater: Vent Chimney Mater: Pipeline Type: Pipeline Involved: Pipe Material: Depth Ground Cover: Regulator Location: Regulator Type: Operation Pressure:	

Map Key	Number of Records	Direction/ Distance (m)	Elev/Diff (m)	Site	DB
Tank Material Type: Tank Storage Type: Tank Location Type: Pump Flow Rate Cap: Task No: 2147947 Notes: Drainage System: Sub Surface Contam.: Aff Prop Use Water: Contam. Migrated: Contact Natural Env: Incident Location: Occurrence Narrative: Operation Type Involved: Item: Item Description: Device Installed Location:				Liquid Prop Make: Liquid Prop Model: Liquid Prop Serial No: Liquid Prop Notes: Equipment Type: Equipment Model: Serial No: Cylinder Capacity: Cylinder Cap Units: Cylinder Mat Type: Near Body of Water:	
		FIRE - 73 SPARKS STREET, OTTAWA		Com'l cooking equipment caught fire due to lack of maintenance and improper installation.	
		Commercial (e.g. restaurant, business unit, etc)			

148	1 of 2	W/243.0	77.9 / 1.00	OLRT Constructors/Dragados/EllisDon Corp 170 Queen Street - Parliament Station (West Ent) Ottawa ON K1P 5E1	GEN
Generator No:		ON9930407			
SIC Code:		493190			
SIC Description:		OTHER WAREHOUSING AND STORAGE			
Approval Years:		2016			
PO Box No:					
Country:		Canada			
Status:					
Co Admin:		Eric Kelly			
Choice of Contact:		CO_OFFICIAL			
Phone No Admin:		6134078153 Ext.			
Contaminated Facility:		No			
MHSW Facility:		No			
<u>Detail(s)</u>					
Waste Class:		251			
Waste Class Name:		OIL SKIMMINGS & SLUDGES			
Waste Class:		252			
Waste Class Name:		WASTE OILS & LUBRICANTS			

148	2 of 2	W/243.0	77.9 / 1.00	OLRT Constructors/Dragados/EllisDon Corp 170 Queen Street - Parliament Station (West Ent) Ottawa ON K1P 5E1	GEN
Generator No:		ON9930407			
SIC Code:					
SIC Description:					
Approval Years:		As of Dec 2018			
PO Box No:					
Country:		Canada			
Status:		Registered			
Co Admin:					
Choice of Contact:					
Phone No Admin:					
Contaminated Facility:					
MHSW Facility:					

<u>Detail(s)</u>					
-------------------------	--	--	--	--	--

Map Key	Number of Records	Direction/ Distance (m)	Elev/Diff (m)	Site	DB
Waste Class:		251 L			
Waste Class Name:		Waste oils/sludges (petroleum based)			
Waste Class:		252 L			
Waste Class Name:		Waste crankcase oils and lubricants			

149	1 of 1	N/243.9	78.6 / 1.70	ON	BORE
Borehole ID:	613452			Inclin FLG:	No
OGF ID:	215514739			SP Status:	Initial Entry
Status:				Surv Elev:	No
Type:	Borehole			Piezometer:	No
Use:				Primary Name:	
Completion Date:				Municipality:	
Static Water Level:	1.2			Lot:	
Primary Water Use:				Township:	
Sec. Water Use:				Latitude DD:	45.423129
Total Depth m:	-999			Longitude DD:	-75.696117
Depth Ref:	Ground Surface			UTM Zone:	18
Depth Elev:				Easting:	445541
Drill Method:				Northing:	5030192
Orig Ground Elev m:	75.1			Location Accuracy:	
Elev Reliabil Note:				Accuracy:	Not Applicable
DEM Ground Elev m:	75				
Concession:					
Location D:					
Survey D:					
Comments:					

Borehole Geology Stratum

Geology Stratum ID:	218395217			Mat Consistency:	
Top Depth:	0			Material Moisture:	
Bottom Depth:	2.3			Material Texture:	
Material Color:				Non Geo Mat Type:	
Material 1:	Fill			Geologic Formation:	
Material 2:				Geologic Group:	
Material 3:				Geologic Period:	
Material 4:				Depositional Gen:	fill
Gsc Material Description:					
Stratum Description:	FILL.				
Geology Stratum ID:	218395219			Mat Consistency:	Dense
Top Depth:	3			Material Moisture:	
Bottom Depth:				Material Texture:	
Material Color:	Grey			Non Geo Mat Type:	
Material 1:	Bedrock			Geologic Formation:	
Material 2:				Geologic Group:	
Material 3:				Geologic Period:	
Material 4:				Depositional Gen:	
Gsc Material Description:					
Stratum Description:	BEDROCK. STIFF TO STIFF,FISSURED. CLAY. GREY,STIFF,FISSURED. SILT. SILT. DENSE. UNSPECI				
	**Note: Many records provided by the department have a truncated [Stratum Description] field.				
Geology Stratum ID:	218395218			Mat Consistency:	Loose
Top Depth:	2.3			Material Moisture:	
Bottom Depth:	3			Material Texture:	
Material Color:				Non Geo Mat Type:	
Material 1:	Till			Geologic Formation:	
Material 2:	Clay			Geologic Group:	
Material 3:				Geologic Period:	
Material 4:				Depositional Gen:	
Gsc Material Description:					

<i>Map Key</i>	<i>Number of Records</i>	<i>Direction/ Distance (m)</i>	<i>Elev/Diff (m)</i>	<i>Site</i>	<i>DB</i>
Stratum Description:		TILL. LOOSE, WATER STABLE AT 242.4 FEET.			
Source					
Source Type:	Data Survey			Source Appl:	Spatial/Tabular
Source Orig:	Geological Survey of Canada			Source Iden:	1
Source Date:	1956-1972			Scale or Res:	Varies
Confidence:	H			Horizontal:	NAD27
Observatio:				Verticalda:	Mean Average Sea Level
Source Name:	Urban Geology Automated Information System (UGAIS)				
Source Details:	File: OTTAWA2.txt RecordID: 059600 NTS_Sheet: 31G05G				
Confiden 1:	Logged by professional. Exact and complete description of material and properties.				
Source List					
Source Identifier:	1			Horizontal Datum:	NAD27
Source Type:	Data Survey			Vertical Datum:	Mean Average Sea Level
Source Date:	1956-1972			Projection Name:	Universal Transverse Mercator
Scale or Resolution:	Varies				
Source Name:	Urban Geology Automated Information System (UGAIS)				
Source Originators:	Geological Survey of Canada				
150	1 of 3	W/244.1	77.9 / 1.06	City of Ottawa 170 Queen's St.; Queen St At Wellington Street & Commissioner Street To O'Connor Street Ottawa; Ottawa ON NA	SPL
Ref No:	1516-AVXL9B			Municipality No:	
Year:	2018/02/09			Nature of Damage:	
Incident Dt:	2018/02/09			Discharger Report:	
Dt MOE Arvl on Scn:	2018/02/13			Material Group:	
MOE Reported Dt:	2018/02/13			Health/Env Conseq:	2 - Minor Environment
Dt Document Closed:				Agency Involved:	
Site No:	NA; 6898-9ZSLUE				
Facility Name:					
MOE Response:	No				
Site County/District:	NA				
Site Geo Ref Meth:	1-10 metres eg. Good Quality GPS				
Site District Office:	Ottawa; Ottawa				
Nearest Watercourse:					
Site Name:	OLRT construction site<UNOFFICIAL>; OLRT West Tunnel				
Site Address:	170 Queen's St.; Queen St At Wellington Street & Commissioner Street To O'Connor Street				
Site Region:	Eastern				
Site Municipality:	Ottawa; Ottawa				
Site Lot:					
Site Conc:	NA				
Site Geo Ref Accu:	GPS				
Site Map Datum:	NAD83; NAD83				
Northing:	5029994.33; 5029463				
Easting:	445324.06; 444450				
Incident Cause:					
Incident Event:	Operator/Human error				
Environment Impact:					
Nature of Impact:					
Contaminant Qty:	2 L				
System Facility Address:					
Client Name:	City of Ottawa				
Client Type:	Municipal Government				
Call Report Locatn Geodata:					
Contaminant Code:	27				
Contaminant Name:	ADHESIVES (N.O.S.)				
Contaminant Limit 1:					
Contam Limit Freq 1:					

Map Key	Number of Records	Direction/ Distance (m)	Elev/Diff (m)	Site	DB
Contaminant UN No 1: Receiving Medium: Receiving Environment: Incident Reason: Incident Summary: Activity Preceding Spill: Property 2nd Watershed: Property Tertiary Watershed: Sector Type: SAC Action Class: Source Type:		1133			
		Land; Source Water Zone			
		Operator/Human Error			
		OLRT: 2L butane adhesive primer to pavement/cleaned/no impacts			
		Unknown / N/A			
		Land Spills			
		Container/Drum/Tote			

150	2 of 3	W/244.1	77.9 / 1.06	170 Queen St Ottawa ON	SPL
Ref No:	0523-ATALTC			Municipality No:	
Year:				Nature of Damage:	
Incident Dt:	2017/11/17			Discharger Report:	
Dt MOE Arvl on Scn:				Material Group:	
MOE Reported Dt:	2017/11/20			Health/Env Conseq:	2 - Minor Environment
Dt Document Closed:				Agency Involved:	
Site No:	NA				
Facility Name:					
MOE Response:	No				
Site County/District:					
Site Geo Ref Meth:					
Site District Office:	Ottawa				
Nearest Watercourse:					
Site Name:	site<UNOFFICIAL>				
Site Address:	170 Queen St				
Site Region:	Eastern				
Site Municipality:	Ottawa				
Site Lot:					
Site Conc:					
Site Geo Ref Accu:					
Site Map Datum:					
Northing:	5029994				
Easting:	445324				
Incident Cause:					
Incident Event:	Leak/Break				
Environment Impact:					
Nature of Impact:					
Contaminant Qty:	2 L				
System Facility Address:					
Client Name:					
Client Type:					
Call Report Locatn Geodata:					
Contaminant Code:	27				
Contaminant Name:	CONCRETE SEALER				
Contaminant Limit 1:					
Contam Limit Freq 1:					
Contaminant UN No 1:	n/a				
Receiving Medium:					
Receiving Environment:	Land				
Incident Reason:	Operator/Human Error				
Incident Summary:	OLRT: ~ 2 L form release agent to gravel, cntd				
Activity Preceding Spill:					
Property 2nd Watershed:					
Property Tertiary Watershed:					
Sector Type:	Miscellaneous Industrial				
SAC Action Class:	Land Spills				
Source Type:	Container/Drum/Tote				

Map Key	Number of Records	Direction/ Distance (m)	Elev/Diff (m)	Site	DB
150	3 of 3	W/244.1	77.9 / 1.06	OLRT Constructors<UNOFFICIAL> 170 Queen St Ottawa ON	SPL
Ref No:	6460-AYVEQR			Municipality No:	
Year:				Nature of Damage:	
Incident Dt:	2018/05/16			Discharger Report:	
Dt MOE Arvl on Scn:				Material Group:	
MOE Reported Dt:	2018/05/18			Health/Env Conseq:	2 - Minor Environment
Dt Document Closed:				Agency Involved:	
Site No:	NA				
Facility Name:					
MOE Response:	No				
Site County/District:					
Site Geo Ref Meth:					
Site District Office:	Ottawa				
Nearest Watercourse:					
Site Name:	Parliament West<UNOFFICIAL>				
Site Address:	170 Queen St				
Site Region:	Eastern				
Site Municipality:	Ottawa				
Site Lot:					
Site Conc:					
Site Geo Ref Accu:					
Site Map Datum:					
Northing:	5029994				
Easting:	445324				
Incident Cause:					
Incident Event:	Leak/Break				
Environment Impact:					
Nature of Impact:					
Contaminant Qty:	5 L				
System Facility Address:					
Client Name:	OLRT Constructors<UNOFFICIAL>				
Client Type:					
Call Report Locatn Geodata:					
Contaminant Code:	15				
Contaminant Name:	HYDRAULIC OIL				
Contaminant Limit 1:					
Contam Limit Freq 1:					
Contaminant UN No 1:	n/a				
Receiving Medium:					
Receiving Environment:	Land				
Incident Reason:	Equipment Failure				
Incident Summary:	OLRT Constructors: hyd oil to grvl, ctnd 5 L				
Activity Preceding Spill:					
Property 2nd Watershed:					
Property Tertiary Watershed:					
Sector Type:	Miscellaneous Communal				
SAC Action Class:	Land Spills				
Source Type:	Motor Vehicle				

151	1 of 1	ENE/245.8	70.0 / -6.85	OTTAWA CITY ELGIN ST/LAURIER ST/SLATER ST. OTTAWA CITY ON	CA
Certificate #:	3-0135-99-				
Application Year:	99				
Issue Date:	3/10/1999				
Approval Type:	Municipal sewage				
Status:	Approved				
Application Type:					
Client Name:					

Map Key	Number of Records	Direction/ Distance (m)	Elev/Diff (m)	Site	DB
---------	-------------------	-------------------------	---------------	------	----

Client Address:
 Client City:
 Client Postal Code:
 Project Description:
 Contaminants:
 Emission Control:

152	1 of 1	WSW/245.8	77.9 / 1.00	269 LAURIER AVE Ottawa ON	WWIS
---------------------	--------	-----------	-------------	------------------------------	------

Well ID:	7231362	Flowing (Y/N):	
Construction Date:		Flow Rate:	
Use 1st:	Monitoring and Test Hole	Data Entry Status:	
Use 2nd:	0	Data Src:	
Final Well Status:	Test Hole	Date Received:	11/12/2014
Water Type:		Selected Flag:	TRUE
Casing Material:		Abandonment Rec:	
Audit No:	Z187872	Contractor:	7241
Tag:	A168839	Form Version:	7
Constructn Method:		Owner:	
Elevation (m):		County:	OTTAWA-CARLETON
Elevatn Reliabilty:		Lot:	
Depth to Bedrock:		Concession:	
Well Depth:		Concession Name:	
Overburden/Bedrock:		Easting NAD83:	
Pump Rate:		Northing NAD83:	
Static Water Level:		Zone:	
Clear/Cloudy:		UTM Reliability:	
Municipality:	NEPEAN TOWNSHIP		
Site Info:			

PDF URL (Map): https://d2khazk8e83rdv.cloudfront.net/moe_mapping/downloads/2Water/Wells_pdfs/723\7231362.pdf

Additional Detail(s) (Map)

Well Completed Date: 09/24/2014
Year Completed: 2014
Depth (m): 10.36
Latitude: 45.4194491112203
Longitude: -75.6986877299986
Path: 723\7231362.pdf

Bore Hole Information

Bore Hole ID:	1005213040	Elevation:	
DP2BR:		Elevrc:	
Spatial Status:		Zone:	18
Code OB:		East83:	445336.00
Code OB Desc:		North83:	5029785.00
Open Hole:		Org CS:	UTM83
Cluster Kind:		UTMRC:	4
Date Completed:	09/24/2014	UTMRC Desc:	margin of error : 30 m - 100 m
Remarks:		Location Method:	wwr
Loc Method Desc:	on Water Well Record		
Elevrc Desc:			
Location Source Date:			
Improvement Location Source:			
Improvement Location Method:			
Source Revision Comment:			
Supplier Comment:			

Map Key	Number of Records	Direction/ Distance (m)	Elev/Diff (m)	Site	DB
<u>Overburden and Bedrock Materials Interval</u>					
Formation ID:			1005286447		
Layer:			1		
Color:			8		
General Color:			BLACK		
Mat1:			11		
Most Common Material:			GRAVEL		
Mat2:					
Mat2 Desc:					
Mat3:			85		
Mat3 Desc:			SOFT		
Formation Top Depth:			0.0		
Formation End Depth:			1.2200000286102295		
Formation End Depth UOM:			m		
<u>Overburden and Bedrock Materials Interval</u>					
Formation ID:			1005286449		
Layer:			3		
Color:			2		
General Color:			GREY		
Mat1:			17		
Most Common Material:			SHALE		
Mat2:					
Mat2 Desc:					
Mat3:			73		
Mat3 Desc:			HARD		
Formation Top Depth:			4.570000171661377		
Formation End Depth:			10.359999656677246		
Formation End Depth UOM:			m		
<u>Overburden and Bedrock Materials Interval</u>					
Formation ID:			1005286448		
Layer:			2		
Color:			2		
General Color:			GREY		
Mat1:			05		
Most Common Material:			CLAY		
Mat2:			28		
Mat2 Desc:			SAND		
Mat3:			85		
Mat3 Desc:			SOFT		
Formation Top Depth:			1.2200000286102295		
Formation End Depth:			4.570000171661377		
Formation End Depth UOM:			m		
<u>Annular Space/Abandonment Sealing Record</u>					
Plug ID:			1005286459		
Layer:			2		
Plug From:			0.3100000023841858		
Plug To:			7.010000228881836		
Plug Depth UOM:			m		
<u>Annular Space/Abandonment Sealing Record</u>					

<i>Map Key</i>	<i>Number of Records</i>	<i>Direction/ Distance (m)</i>	<i>Elev/Diff (m)</i>	<i>Site</i>	<i>DB</i>
Plug ID:		1005286458			
Layer:		1			
Plug From:		0.0			
Plug To:		0.3100000023841858			
Plug Depth UOM:		m			
<u>Annular Space/Abandonment Sealing Record</u>					
Plug ID:		1005286460			
Layer:		3			
Plug From:		7.010000228881836			
Plug To:		10.359999656677246			
Plug Depth UOM:		m			
<u>Method of Construction & Well Use</u>					
Method Construction ID:		1005286457			
Method Construction Code:		D			
Method Construction:		Direct Push			
Other Method Construction:					
<u>Pipe Information</u>					
Pipe ID:		1005286446			
Casing No:		0			
Comment:					
Alt Name:					
<u>Construction Record - Casing</u>					
Casing ID:		1005286453			
Layer:		1			
Material:		5			
Open Hole or Material:		PLASTIC			
Depth From:		0.0			
Depth To:		7.320000171661377			
Casing Diameter:		3.450000047683716			
Casing Diameter UOM:		cm			
Casing Depth UOM:		m			
<u>Construction Record - Screen</u>					
Screen ID:		1005286454			
Layer:		1			
Slot:		10			
Screen Top Depth:		7.320000171661377			
Screen End Depth:		10.359999656677246			
Screen Material:		5			
Screen Depth UOM:		m			
Screen Diameter UOM:		cm			
Screen Diameter:		4.210000038146973			
<u>Water Details</u>					
Water ID:		1005286452			
Layer:					
Kind Code:					
Kind:					

Map Key	Number of Records	Direction/ Distance (m)	Elev/Diff (m)	Site	DB
Water Found Depth:					
Water Found Depth UOM:		m			
<u>Hole Diameter</u>					
Hole ID:		1005286451			
Diameter:		5.599999904632568			
Depth From:		4.570000171661377			
Depth To:		10.359999656677246			
Hole Depth UOM:		m			
Hole Diameter UOM:		cm			
<u>Hole Diameter</u>					
Hole ID:		1005286450			
Diameter:		8.300000190734863			
Depth From:		0.0			
Depth To:		4.570000171661377			
Hole Depth UOM:		m			
Hole Diameter UOM:		cm			
<u>Links</u>					
Bore Hole ID:		1005213040		Tag No: A168839	
Depth M:		10.36		Contractor: 7241	
Year Completed:		2014		Latitude: 45.4194491112203	
Well Completed Dt:		09/24/2014		Longitude: -75.6986877299986	
Audit No:		Z187872		Y: 45.41944910409855	
Path:		723\7231362.pdf		X: -75.69868756798478	
153	1 of 1	NW/246.4	78.8 / 1.88	Birks Building Ottawa ON	FCS
SGC:		3506008			
Site ID:		08895002			
Departmental ID:		PPB 08895002			
Depart Code:		SVC			
Class Type:		2			
Class:		Medium Priority for Action			
Site Name:		Birks Building			
Site Name (FR):		Édifce Birks			
Site Status:		Active			
Site Status Desc:		Remedial action plan completed. Remediation / risk management underway.			
Site Status (FR):		Active			
Description (FR):		Plan d'action d'assainissement achevé. D'assainissement et de gestion des risques en cours.			
Involv Code:					
Census Division:		Ottawa			
Municipality:		Ottawa			
Census Sub Class:		1			
Latitude:		45.422840			
Longitude:		-75.697992			
Location:					
Protected Data:		0			
FED:		075			
Fed Electoral District:		Ottawa Centre			
Fed Electoral District (FR):		Ottawa-Centre			
Metro:					
Nearest Pop. Area:					
Highest Step Cmpltd:		7			
Site Deleted Flag:					
Created:		2011-05-11T13:41:00			

Map Key	Number of Records	Direction/ Distance (m)	Elev/Diff (m)	Site	DB
Modified:		2023-05-16T15:16:22.503			
Property No.:		08895			
Est m³ Contmnted:		1			
Est Ha Contmnted:		0			
Est Tons Contamin:		0			
Est Population at 1 Km:		17,698			
Est Population at 5 Km:		227,819			
Est Population at 10 Km:		620,457			
Est Population at 25 Km:		1,210,475			
Est Population at 50 Km:		1,437,527			
Reporting Org:		Public Services and Procurement Canada			
Reporting Org (FR):		Services publics et Approvisionnement Canada			
Reason for Involv:		Federal Real Property			
Reason for Involv (FR):		Biens immobiliers fédéraux			
Liabile Third Party:					
Class (FR):		Priorité d'intervention moyenne			
Action Plan:		Complete groundwater, soil vapour, and indoor air quality monitoring, and assess PHC mobility and stability, to confirm risk assessment assumptions and update remediation and risk management recommendations. Develop a Management Action Plan for the site.			
Action Plan (FR):		Compléter le suivi des eaux souterraines, des vapeurs de sol, et de la qualité de l'air intérieur, et évaluer la mobilité et la stabilité des hydrocarbures pétroliers, afin de confirmer les hypothèses de l'analyse de risque et afin de mettre à jour les recommandations pour la réhabilitation et la gestion du risque du site. Développer un plan de gestion pour le site.			
Site Mgmt Strategy:		Other			
Minimap URL:		http://www.tbs-sct.gc.ca/fcsi-rscf/minimap.aspx?fsi=08895002			
Additional Info:					
Additional Info (FR):					
<u>Management</u>					
Management Code:		9			
Management Type (EN):		Other			
Management Type (FR):		Autre type de gestion			
<u>Contamination</u>					
Contaminant:		PHCs (petroleum hydrocarbons)			
Contamination (FR):		HCP (hydrocarbures pétroliers)			
Medium Code:		6			
Medium:		Air			
Medium (FR):		Air			
Contaminant:		PAHs (polycyclic aromatic hydrocarbon)			
Contamination (FR):		HAP (hydrocarbures aromatiques polycycliques)			
Medium Code:		6			
Medium:		Air			
Medium (FR):		Air			
Contaminant:		PAHs (polycyclic aromatic hydrocarbon)			
Contamination (FR):		HAP (hydrocarbures aromatiques polycycliques)			
Medium Code:		2			
Medium:		Groundwater			
Medium (FR):		Eau souterraine			
Contaminant:		PAHs (polycyclic aromatic hydrocarbon)			
Contamination (FR):		HAP (hydrocarbures aromatiques polycycliques)			
Medium Code:		5			
Medium:		Soil			
Medium (FR):		Sol			
Contaminant:		PHCs (petroleum hydrocarbons)			
Contamination (FR):		HCP (hydrocarbures pétroliers)			
Medium Code:		5			
Medium:		Soil			

Map Key	Number of Records	Direction/ Distance (m)	Elev/Diff (m)	Site	DB
Medium (FR):		Sol			
Contaminant:		PHCs (petroleum hydrocarbons)			
Contamination (FR):		HCP (hydrocarbures pétroliers)			
Medium Code:		2			
Medium:		Groundwater			
Medium (FR):		Eau souterraine			
<u>Annual Data</u>					
Fiscal Year:		2011-2012			
Reporting Organization:		SVC			
Reporting Organization (EN):		Public Services and Procurement Canada			
Reporting Organization (FR):		Services publics et Approvisionnement Canada			
Class Type:					
Class (EN):					
Class (FR):					
CCME Flag:					
CCME NCS Year:					
Step Name (EN):					
Step Name (FR):					
Highest Step Completed:		05			
Highest Step Completed Desc:					
Planned Compl Date Step7:					
Planned Compl Date Step8:					
Planned Compl Date Step9:					
Created:					
Modified:					
NCSCS Year:					
Closed:		No			
Actual Cubic Metres Rem:		1			
Actual Hectares Rem:		0			
Actual Tons Remediated:		0			
Total Asmt Expenditure:		\$0.00			
Total Remediation Expenditure:		\$0.00			
Total Care/Maint Expenditur:		\$0.00			
Total Mntring Expenditure:		\$0.00			
Ttl Expenditure Reduc Liabil:					
FCSAP Asmt Expenditure:		\$0.00			
FCSAP Remed Expenditure:		\$0.00			
FCSAP Care/Maint Expenditur:		\$0.00			
FCSAP Mntring Expenditure:		\$0.00			
<u>Annual Data</u>					
Fiscal Year:		2010-2011			
Reporting Organization:		SVC			
Reporting Organization (EN):		Public Services and Procurement Canada			
Reporting Organization (FR):		Services publics et Approvisionnement Canada			
Class Type:					
Class (EN):					
Class (FR):					
CCME Flag:					
CCME NCS Year:					
Step Name (EN):					
Step Name (FR):					
Highest Step Completed:		05			
Highest Step Completed Desc:					
Planned Compl Date Step7:					
Planned Compl Date Step8:					
Planned Compl Date Step9:					
Created:					
Modified:					
NCSCS Year:					

<i>Map Key</i>	<i>Number of Records</i>	<i>Direction/ Distance (m)</i>	<i>Elev/Diff (m)</i>	<i>Site</i>	<i>DB</i>
Closed:		No			
Actual Cubic Metres Rem:	0				
Actual Hectares Rem:	0				
Actual Tons Remediated:	0				
Total Asmt Expenditure:	\$0.00				
Total Remediation Expenditure:	\$0.00				
Total Care/Maint Expenditur:	\$0.00				
Total Mntring Expenditure:	\$0.00				
Ttl Expenditure Reduc Liabil:					
FCSAP Asmt Expenditure:	\$0.00				
FCSAP Remed Expenditure:	\$0.00				
FCSAP Care/Maint Expenditur:	\$0.00				
FCSAP Mntring Expenditure:	\$0.00				

Annual Data

Fiscal Year:	2013-2014
Reporting Organization:	SVC
Reporting Organization (EN):	Public Services and Procurement Canada
Reporting Organization (FR):	Services publics et Approvisionnement Canada
Class Type:	
Class (EN):	
Class (FR):	
CCME Flag:	
CCME NCS Year:	
Step Name (EN):	
Step Name (FR):	
Highest Step Completed:	07
Highest Step Completed Desc:	
Planned Compl Date Step7:	
Planned Compl Date Step8:	
Planned Compl Date Step9:	
Created:	
Modified:	
NCSCS Year:	
Closed:	No
Actual Cubic Metres Rem:	0
Actual Hectares Rem:	0
Actual Tons Remediated:	0
Total Asmt Expenditure:	\$0.00
Total Remediation Expenditure:	\$0.00
Total Care/Maint Expenditur:	\$0.00
Total Mntring Expenditure:	\$0.00
Ttl Expenditure Reduc Liabil:	
FCSAP Asmt Expenditure:	\$0.00
FCSAP Remed Expenditure:	\$0.00
FCSAP Care/Maint Expenditur:	\$0.00
FCSAP Mntring Expenditure:	\$0.00

Annual Data

Fiscal Year:	2014-2015
Reporting Organization:	SVC
Reporting Organization (EN):	Public Services and Procurement Canada
Reporting Organization (FR):	Services publics et Approvisionnement Canada
Class Type:	
Class (EN):	
Class (FR):	
CCME Flag:	
CCME NCS Year:	
Step Name (EN):	
Step Name (FR):	
Highest Step Completed:	07
Highest Step Completed Desc:	

Map Key	Number of Records	Direction/ Distance (m)	Elev/Diff (m)	Site	DB
Planned Compl Date Step7:					
Planned Compl Date Step8:					
Planned Compl Date Step9:					
Created:					
Modified:					
NCSCS Year:					
Closed: No					
Actual Cubic Metres Rem: 0					
Actual Hectares Rem: 0					
Actual Tons Remediated: 0					
Total Asmt Expenditure: \$0.00					
Total Remediation Expenditure: \$0.00					
Total Care/Maint Expenditur: \$0.00					
Total Mntring Expenditure: \$0.00					
Ttl Expenditure Reduc Liabil:					
FCSAP Asmt Expenditure: \$0.00					
FCSAP Remed Expenditure: \$0.00					
FCSAP Care/Maint Expenditur: \$0.00					
FCSAP Mntring Expenditure: \$0.00					

Annual Data

Fiscal Year:	2012-2013
Reporting Organization:	SVC
Reporting Organization (EN):	Public Services and Procurement Canada
Reporting Organization (FR):	Services publics et Approvisionnement Canada
Class Type:	
Class (EN):	
Class (FR):	
CCME Flag:	
CCME NCS Year:	
Step Name (EN):	
Step Name (FR):	
Highest Step Completed:	07
Highest Step Completed Desc:	
Planned Compl Date Step7:	
Planned Compl Date Step8:	
Planned Compl Date Step9:	
Created:	
Modified:	
NCSCS Year:	
Closed:	No
Actual Cubic Metres Rem:	0
Actual Hectares Rem:	0
Actual Tons Remediated:	0
Total Asmt Expenditure:	\$0.00
Total Remediation Expenditure:	\$0.00
Total Care/Maint Expenditur:	\$0.00
Total Mntring Expenditure:	\$0.00
Ttl Expenditure Reduc Liabil:	
FCSAP Asmt Expenditure:	\$0.00
FCSAP Remed Expenditure:	\$0.00
FCSAP Care/Maint Expenditur:	\$0.00
FCSAP Mntring Expenditure:	\$0.00

Annual Data

Fiscal Year:	2016-2017
Reporting Organization:	SVC
Reporting Organization (EN):	Public Services and Procurement Canada
Reporting Organization (FR):	Services publics et Approvisionnement Canada
Class Type:	
Class (EN):	
Class (FR):	

Map Key	Number of Records	Direction/ Distance (m)	Elev/Diff (m)	Site	DB
---------	-------------------	----------------------------	------------------	------	----

CCME Flag:
CCME NCS Year:
Step Name (EN):
Step Name (FR):
Highest Step Completed: 07
Highest Step Completed Desc:
Planned Compl Date Step7:
Planned Compl Date Step8:
Planned Compl Date Step9:
Created:
Modified:
NCSCS Year:
Closed: No
Actual Cubic Metres Rem: 0
Actual Hectares Rem: 0
Actual Tons Remediated: 0
Total Asmt Expenditure: \$0.00
Total Remediation Expenditure: \$0.00
Total Care/Maint Expenditur: \$0.00
Total Mntring Expenditure: \$0.00
Ttl Expenditure Reduc Liabil:
FCSAP Asmt Expenditure: \$0.00
FCSAP Remed Expenditure: \$0.00
FCSAP Care/Maint Expenditur: \$0.00
FCSAP Mntring Expenditure: \$0.00

Annual Data

Fiscal Year: 2017-2018
Reporting Organization: SVC
Reporting Organization (EN): Public Services and Procurement Canada
Reporting Organization (FR): Services publics et Approvisionnement Canada
Class Type:
Class (EN):
Class (FR):
CCME Flag:
CCME NCS Year:
Step Name (EN):
Step Name (FR):
Highest Step Completed: 07
Highest Step Completed Desc:
Planned Compl Date Step7:
Planned Compl Date Step8:
Planned Compl Date Step9:
Created:
Modified:
NCSCS Year:
Closed: No
Actual Cubic Metres Rem: 0
Actual Hectares Rem: 0
Actual Tons Remediated: 0
Total Asmt Expenditure: \$0.00
Total Remediation Expenditure: \$0.00
Total Care/Maint Expenditur: \$0.00
Total Mntring Expenditure: \$0.00
Ttl Expenditure Reduc Liabil:
FCSAP Asmt Expenditure: \$0.00
FCSAP Remed Expenditure: \$0.00
FCSAP Care/Maint Expenditur: \$0.00
FCSAP Mntring Expenditure: \$0.00

Annual Data

Fiscal Year: 2015-2016

<i>Map Key</i>	<i>Number of Records</i>	<i>Direction/ Distance (m)</i>	<i>Elev/Diff (m)</i>	<i>Site</i>	<i>DB</i>
Reporting Organization:				SVC	
Reporting Organization (EN):				Public Services and Procurement Canada	
Reporting Organization (FR):				Services publics et Approvisionnement Canada	
Class Type:					
Class (EN):					
Class (FR):					
CCME Flag:					
CCME NCS Year:					
Step Name (EN):					
Step Name (FR):					
Highest Step Completed:		07			
Highest Step Completed Desc:					
Planned Compl Date Step7:					
Planned Compl Date Step8:					
Planned Compl Date Step9:					
Created:					
Modified:					
NCSCS Year:					
Closed:		No			
Actual Cubic Metres Rem:		0			
Actual Hectares Rem:		0			
Actual Tons Remediated:		0			
Total Asmt Expenditure:		\$0.00			
Total Remediation Expenditure:		\$0.00			
Total Care/Maint Expenditur:		\$0.00			
Total Mntring Expenditure:		\$0.00			
Ttl Expenditure Reduc Liabil:					
FCSAP Asmt Expenditure:		\$0.00			
FCSAP Remed Expenditure:		\$0.00			
FCSAP Care/Maint Expenditur:		\$0.00			
FCSAP Mntring Expenditure:		\$0.00			
<u>Annual Data</u>					
Fiscal Year:				2019-2020	
Reporting Organization:				SVC	
Reporting Organization (EN):				Public Services and Procurement Canada	
Reporting Organization (FR):				Services publics et Approvisionnement Canada	
Class Type:					
Class (EN):					
Class (FR):					
CCME Flag:					
CCME NCS Year:					
Step Name (EN):					
Step Name (FR):					
Highest Step Completed:		07			
Highest Step Completed Desc:					
Planned Compl Date Step7:					
Planned Compl Date Step8:					
Planned Compl Date Step9:					
Created:					
Modified:					
NCSCS Year:					
Closed:		No			
Actual Cubic Metres Rem:		0			
Actual Hectares Rem:		0			
Actual Tons Remediated:		0			
Total Asmt Expenditure:		\$0.00			
Total Remediation Expenditure:		\$0.00			
Total Care/Maint Expenditur:		\$0.00			
Total Mntring Expenditure:		\$0.00			
Ttl Expenditure Reduc Liabil:					
FCSAP Asmt Expenditure:		\$0.00			
FCSAP Remed Expenditure:		\$0.00			
FCSAP Care/Maint Expenditur:		\$0.00			

<i>Map Key</i>	<i>Number of Records</i>	<i>Direction/ Distance (m)</i>	<i>Elev/Diff (m)</i>	<i>Site</i>	<i>DB</i>
FCSAP Mntring Expenditure:		\$0.00			
<u>Annual Data</u>					
Fiscal Year:	2020-2021				
Reporting Organization:	SVC				
Reporting Organization (EN):	Public Services and Procurement Canada				
Reporting Organization (FR):	Services publics et Approvisionnement Canada				
Class Type:					
Class (EN):					
Class (FR):					
CCME Flag:					
CCME NCS Year:					
Step Name (EN):					
Step Name (FR):					
Highest Step Completed:	07				
Highest Step Completed Desc:					
Planned Compl Date Step7:					
Planned Compl Date Step8:					
Planned Compl Date Step9:					
Created:					
Modified:					
NCSCS Year:					
Closed:	No				
Actual Cubic Metres Rem:	0				
Actual Hectares Rem:	0				
Actual Tons Remediated:	0				
Total Asmt Expenditure:	\$0.00				
Total Remediation Expenditure:	\$0.00				
Total Care/Maint Expenditur:	\$0.00				
Total Mntring Expenditure:	\$0.00				
Ttl Expenditure Reduc Liabil:					
FCSAP Asmt Expenditure:	\$0.00				
FCSAP Remed Expenditure:	\$0.00				
FCSAP Care/Maint Expenditur:	\$0.00				
FCSAP Mntring Expenditure:	\$0.00				

Annual Data

Fiscal Year:	2021-2022				
Reporting Organization:	SVC				
Reporting Organization (EN):	Public Services and Procurement Canada				
Reporting Organization (FR):	Services publics et Approvisionnement Canada				
Class Type:					
Class (EN):					
Class (FR):					
CCME Flag:					
CCME NCS Year:					
Step Name (EN):					
Step Name (FR):					
Highest Step Completed:	07				
Highest Step Completed Desc:					
Planned Compl Date Step7:					
Planned Compl Date Step8:					
Planned Compl Date Step9:					
Created:					
Modified:					
NCSCS Year:					
Closed:	No				
Actual Cubic Metres Rem:	0				
Actual Hectares Rem:	0				
Actual Tons Remediated:	0				
Total Asmt Expenditure:	\$0.00				
Total Remediation Expenditure:	\$0.00				

Map Key	Number of Records	Direction/ Distance (m)	Elev/Diff (m)	Site	DB
Total Care/Maint Expenditur:		\$0.00			
Total Mntring Expenditure:		\$0.00			
Ttl Expenditure Reduc Liabil:					
FCSAP Asmt Expenditure:		\$0.00			
FCSAP Remed Expenditure:		\$0.00			
FCSAP Care/Maint Expenditur:		\$0.00			
FCSAP Mntring Expenditure:		\$0.00			

Annual Data

Fiscal Year: 2018-2019
Reporting Organization: SVC
Reporting Organization (EN): Public Services and Procurement Canada
Reporting Organization (FR): Services publics et Approvisionnement Canada
Class Type:
Class (EN):
Class (FR):
CCME Flag:
CCME NCS Year:
Step Name (EN):
Step Name (FR):
Highest Step Completed: 07
Highest Step Completed Desc:
Planned Compl Date Step7:
Planned Compl Date Step8:
Planned Compl Date Step9:
Created:
Modified:
NCSCS Year:
Closed: No
Actual Cubic Metres Rem: 0
Actual Hectares Rem: 0
Actual Tons Remediated: 0
Total Asmt Expenditure: \$0.00
Total Remediation Expenditure: \$0.00
Total Care/Maint Expenditur: \$0.00
Total Mntring Expenditure: \$0.00
Ttl Expenditure Reduc Liabil:
FCSAP Asmt Expenditure: \$0.00
FCSAP Remed Expenditure: \$0.00
FCSAP Care/Maint Expenditur: \$0.00
FCSAP Mntring Expenditure: \$0.00

Annual Data

Fiscal Year: 2022-2023
Reporting Organization: SVC
Reporting Organization (EN): Public Services and Procurement Canada
Reporting Organization (FR): Services publics et Approvisionnement Canada
Class Type:
Class (EN):
Class (FR):
CCME Flag:
CCME NCS Year:
Step Name (EN):
Step Name (FR):
Highest Step Completed: 07
Highest Step Completed Desc:
Planned Compl Date Step7:
Planned Compl Date Step8:
Planned Compl Date Step9:
Created:
Modified:
NCSCS Year:

Map Key	Number of Records	Direction/ Distance (m)	Elev/Diff (m)	Site	DB
Closed:		No			
Actual Cubic Metres Rem:		0			
Actual Hectares Rem:		0			
Actual Tons Remediated:		0			
Total Asmt Expenditure:		\$0.00			
Total Remediation Expenditure:		\$0.00			
Total Care/Maint Expenditur:		\$0.00			
Total Mntring Expenditure:		\$0.00			
Ttl Expenditure Reduc Liabil:					
FCSAP Asmt Expenditure:		\$0.00			
FCSAP Remed Expenditure:		\$0.00			
FCSAP Care/Maint Expenditur:		\$0.00			
FCSAP Mntring Expenditure:		\$0.00			

[154](#) 1 of 1 SSE/246.7 75.9 / -1.00 110 Gloucester St Ottawa ON K2P 0A2 **EHS**

Order No:	20040413014	Nearest Intersection:	Gloucester Street and O'Connor Street
Status:	C	Municipality:	
Report Type:	Custom Report	Client Prov/State:	ON
Report Date:	4/22/04	Search Radius (km):	0.25
Date Received:	4/13/04	X:	-75.695867
Previous Site Name:		Y:	45.41897
Lot/Building Size:			
Additional Info Ordered:			

[155](#) 1 of 4 WNW/248.1 78.8 / 1.87 ZELLERS INC 156 SPARKS ST OTTAWA ON K1P 5C1 **PES**

Detail Licence No:		Operator Box:	
Licence No:		Operator Class:	
Status:		Operator No:	
Approval Date:		Operator Type:	
Report Source:		Oper Area Code:	
Licence Type:	Vendor	Oper Phone No:	
Licence Type Code:		Operator Ext:	
Licence Class:		Operator Lot:	
Licence Control:		Oper Concession:	
Latitude:		Operator Region:	
Longitude:		Operator District:	
Lot:		Operator County:	
Concession:		Op Municipality:	
Region:		Post Office Box:	
District:		MOE District:	
County:		SWP Area Name:	
Trade Name:			
PDF URL:			

[155](#) 2 of 4 WNW/248.1 78.8 / 1.87 ZELLERS INC 156 SPARKS ST OTTAWA ON K1P 5C1 **PES**

Detail Licence No:	23-01-15416-0	Operator Box:	
Licence No:		Operator Class:	
Status:		Operator No:	
Approval Date:		Operator Type:	
Report Source:		Oper Area Code:	
Licence Type:	LIMITED	Oper Phone No:	
Licence Type Code:		Operator Ext:	
Licence Class:		Operator Lot:	

Map Key	Number of Records	Direction/ Distance (m)	Elev/Diff (m)	Site	DB
Licence Control: Latitude: Longitude: Lot: Concession: Region: District: County: Trade Name: PDF URL:				Oper Concession: Operator Region: Operator District: Operator County: Op Municipality: Post Office Box: MOE District: SWP Area Name:	

[155](#) 3 of 4 **WNW/248.1** **78.8 / 1.87** **ZELLERS**
156 SPARKS Street **NPRI**
OTTAWA ON K1P5R6

NPRI ID:	8800000620	Org ID:	
Other ID:		Submit Date:	
No Other ID:		Last Modified:	
Track ID:		Contact ID:	
Report ID:		Cont Type:	MED
Report Type:		Contact Title:	Mr.
Rpt Type ID:		Cont First Name:	FREDERICK
Report Year:	2004	Cont Last Name:	WARE
Not-Current Rpt?:		Contact Position:	SENIOR MANAGER ENERGY ENVIRONMENT SOURCING INITIATIVES
Yr of Last Filed Rpt:		Contact Fax:	
Fac ID:		Contact Ph.:	
Fac Name:	ZELLERS STORE #9, HERITAGE PLACE	Cont Area Code:	416
Fac Address1:		Contact Tel.:	8614938
Fac Address2:		Contact Ext.:	
Fac Postal Zip:		Cont Fax Area Cde:	416
Facility Lat:		Contact Fax:	8616619
Facility Long:		Contact Email:	Fred.ware@hbc.com
DLS (Last Filed Rpt):		Latitude:	
Facility DLS:		Longitude:	
Datum:		UTM Zone:	
Facility Cmnts:		UTM Northing:	
URL:		UTM Easting:	
No of Empl.:	20	Waste Streams:	
Parent Co.:		No Streams:	
No Parent Co.:		Waste Off Sites:	
Pollut Prev Cmnts:		No Off Sites:	
Stacks:		Shutdown:	
No of Stacks:		No of Shutdown:	
Canadian SIC Code (2 digit):			
Canadian SIC Code:			
SIC Code Description:			
American SIC Code:			
NAICS Code (2 digit):	53		
NAICS 2 Description:	Real Estate and Rental and Leasing		
NAICS Code (4 digit):	5311		
NAICS 4 Description:	Lessors of Real Estate		
NAICS Code (6 digit):	531120		
NAICS 6 Description:	Lessors of Non-Residential Buildings (except Mini-Warehouses)		

Substance Release Report

CAS No: NA - M09
Report ID:
Rpt Period: 2004
Subst Released: PM10 - Particulate Matter <= 10 Microns
Air:
Water:

<i>Map Key</i>	<i>Number of Records</i>	<i>Direction/ Distance (m)</i>	<i>Elev/Diff (m)</i>	<i>Site</i>	<i>DB</i>
Land:					
Total Releases:					
Units:		tonnes			
CAS No:					
124-38-9					
Report ID:					
2004					
Rpt Period:					
Carbon dioxide					
Subst Released:					
Air:					
Water:					
Land:					
Total Releases:					
Units:		tonnes			
CAS No:					
7446-09-5					
Report ID:					
2004					
Rpt Period:					
Sulphur dioxide					
Subst Released:					
Air:					
Water:					
Land:					
Total Releases:					
Units:		tonnes			
CAS No:					
74-82-8					
Report ID:					
2004					
Rpt Period:					
Methane					
Subst Released:					
Air:					
Water:					
Land:					
Total Releases:					
Units:		tonnes			
CAS No:					
811-97-2					
Report ID:					
2004					
Rpt Period:					
HFC-134a Hydrofluorocarbon					
Subst Released:					
Air:					
Water:					
Land:					
Total Releases:					
Units:		tonnes			
CAS No:					
10024-97-2					
Report ID:					
2004					
Rpt Period:					
Nitrous oxide					
Subst Released:					
Air:					
Water:					
Land:					
Total Releases:					
Units:		tonnes			
CAS No:					
630-08-0					
Report ID:					
2004					
Rpt Period:					
Carbon monoxide					
Subst Released:					
Air:					
Water:					
Land:					
Total Releases:					
Units:		tonnes			
CAS No:					
NA - M10					
Report ID:					

Map Key	Number of Records	Direction/ Distance (m)	Elev/Diff (m)	Site	DB
Rpt Period:		2004			
Subst Released:		PM2.5 - Particulate Matter <= 2.5 Microns			
Air:					
Water:					
Land:					
Total Releases:					
Units:		tonnes			
CAS No:		NA - M16			
Report ID:					
Rpt Period:		2004			
Subst Released:		Volatile Organic Compounds (VOCs)			
Air:					
Water:					
Land:					
Total Releases:					
Units:		tonnes			
CAS No:		11104-93-1			
Report ID:					
Rpt Period:		2004			
Subst Released:		Nitrogen oxides (expressed as NO2)			
Air:					
Water:					
Land:					
Total Releases:					
Units:		tonnes			
CAS No:		NA - M08			
Report ID:					
Rpt Period:		2004			
Subst Released:		PM - Total Particulate Matter			
Air:					
Water:					
Land:					
Total Releases:					
Units:		tonnes			

[155](#) 4 of 4 **WNW/248.1** **78.8 / 1.87** **ZELLERS INC**
156 SPARKS ST **PES**
OTTAWA ON K1P5C1

Detail Licence No:		Operator Box:	
Licence No:	15416	Operator Class:	
Status:		Operator No:	
Approval Date:		Operator Type:	
Report Source:	Legacy Licenses (Excluding TS)	Oper Area Code:	613
Licence Type:	Limited Vendor	Oper Phone No:	2383310
Licence Type Code:	23	Operator Ext:	
Licence Class:	01	Operator Lot:	
Licence Control:		Oper Concession:	
Latitude:		Operator Region:	
Longitude:		Operator District:	
Lot:		Operator County:	
Concession:		Op Municipality:	
Region:		Post Office Box:	
District:		MOE District:	
County:		SWP Area Name:	
Trade Name:			
PDF URL:			

[156](#) 1 of 3 **WNW/248.1** **78.8 / 1.87** **155 Queen Street & 156 Sparks Street**
Ottawa ON K1A 1K2 **EHS**

Map Key	Number of Records	Direction/ Distance (m)	Elev/Diff (m)	Site	DB
Order No: 20191205245 Status: C Report Type: Standard Report Report Date: 10-DEC-19 Date Received: 05-DEC-19 Previous Site Name: Lot/Building Size: Additional Info Ordered:					
Nearest Intersection: Municipality: Client Prov/State: ON Search Radius (km): .25 X: -75.699408 Y: 45.421572					
156	2 of 3	WNW/248.1	78.8 / 1.87	155 Queen Street & 156 Sparks Street Ottawa ON K1A 1K2	EHS
Order No: 20191205245 Status: C Report Type: Standard Report Report Date: 10-DEC-19 Date Received: 05-DEC-19 Previous Site Name: Lot/Building Size: Additional Info Ordered:					
Nearest Intersection: Municipality: Client Prov/State: ON Search Radius (km): .25 X: -75.699408 Y: 45.421572					
156	3 of 3	WNW/248.1	78.8 / 1.87	155 Queen Street & 156 Sparks Street Ottawa ON K1A 1K2	EHS
Order No: 20191205245 Status: C Report Type: Standard Report Report Date: 10-DEC-19 Date Received: 05-DEC-19 Previous Site Name: Lot/Building Size: Additional Info Ordered:					
Nearest Intersection: Municipality: Client Prov/State: ON Search Radius (km): .25 X: -75.699408 Y: 45.421572					
157	1 of 1	SSE/248.4	75.6 / -1.31	170 METCALFE ST lot D con C Ottawa ON	WWIS
Well ID: 7318398 Construction Date: Use 1st: Test Hole Use 2nd: Monitoring Final Well Status: Test Hole Water Type: Casing Material: Audit No: Z290606 Tag: A251722 Constructn Method: Elevation (m): Elevatn Reliability: Depth to Bedrock: Well Depth: Overburden/Bedrock: Pump Rate: Static Water Level: Clear/Cloudy: Municipality: NEPEAN TOWNSHIP Site Info: PDF URL (Map):					
Flowing (Y/N): Flow Rate: Data Entry Status: Data Src: Date Received: 08/31/2018 Selected Flag: TRUE Abandonment Rec: Contractor: 7241 Form Version: 7 Owner: County: OTTAWA-CARLETON Lot: D Concession: C Concession Name: Easting NAD83: Northing NAD83: Zone: UTM Reliability:					

Map Key	Number of Records	Direction/ Distance (m)	Elev/Diff (m)	Site	DB
---------	-------------------	----------------------------	------------------	------	----

Additional Detail(s) (Map)

Well Completed Date: 06/19/2018
 Year Completed: 2018
 Depth (m): 6.096
 Latitude: 45.4188028783922
 Longitude: -75.6954332943623
 Path:

Bore Hole Information

Bore Hole ID:	1007283730	Elevation:	
DP2BR:		Elevrc:	
Spatial Status:		Zone:	18
Code OB:		East83:	445590.00
Code OB Desc:		North83:	5029711.00
Open Hole:		Org CS:	UTM83
Cluster Kind:		UTMRC:	4
Date Completed:	06/19/2018	UTMRC Desc:	margin of error : 30 m - 100 m
Remarks:		Location Method:	wwr
Loc Method Desc:	on Water Well Record		
Elevrc Desc:			
Location Source Date:			
Improvement Location Source:			
Improvement Location Method:			
Source Revision Comment:			
Supplier Comment:			

Overburden and Bedrock

Materials Interval

Formation ID: 1007459069
 Layer: 2
 Color: 2
 General Color: GREY
 Mat1: 05
 Most Common Material: CLAY
 Mat2: 06
 Mat2 Desc: SILT
 Mat3: 85
 Mat3 Desc: SOFT
 Formation Top Depth: 1.0
 Formation End Depth: 8.0
 Formation End Depth UOM: ft

Overburden and Bedrock

Materials Interval

Formation ID: 1007459068
 Layer: 1
 Color: 2
 General Color: GREY
 Mat1: 27
 Most Common Material: OTHER
 Mat2: 28
 Mat2 Desc: SAND
 Mat3: 11
 Mat3 Desc: GRAVEL
 Formation Top Depth: 0.0
 Formation End Depth: 1.0
 Formation End Depth UOM: ft

Map Key	Number of Records	Direction/ Distance (m)	Elev/Diff (m)	Site	DB
<u>Overburden and Bedrock Materials Interval</u>					
Formation ID:		1007459070			
Layer:		3			
Color:		2			
General Color:		GREY			
Mat1:		05			
Most Common Material:		CLAY			
Mat2:					
Mat2 Desc:					
Mat3:					
Mat3 Desc:					
Formation Top Depth:		8.0			
Formation End Depth:		20.0			
Formation End Depth UOM:		ft			
<u>Annular Space/Abandonment Sealing Record</u>					
Plug ID:		1007459079			
Layer:		2			
Plug From:		1.0			
Plug To:		9.0			
Plug Depth UOM:		ft			
<u>Annular Space/Abandonment Sealing Record</u>					
Plug ID:		1007459078			
Layer:		1			
Plug From:		0.0			
Plug To:		1.0			
Plug Depth UOM:		ft			
<u>Annular Space/Abandonment Sealing Record</u>					
Plug ID:		1007459080			
Layer:		3			
Plug From:		9.0			
Plug To:		20.0			
Plug Depth UOM:		ft			
<u>Method of Construction & Well Use</u>					
Method Construction ID:		1007459077			
Method Construction Code:		D			
Method Construction:		Direct Push			
Other Method Construction:					
<u>Pipe Information</u>					
Pipe ID:		1007459067			
Casing No:		0			
Comment:					
Alt Name:					
<u>Construction Record - Casing</u>					

Map Key	Number of Records	Direction/ Distance (m)	Elev/Diff (m)	Site	DB
Casing ID: 1007459073					
Layer: 1					
Material: 5					
Open Hole or Material: PLASTIC					
Depth From: 0.0					
Depth To: 10.0					
Casing Diameter: 1.3799999952316284					
Casing Diameter UOM: inch					
Casing Depth UOM: ft					
<u>Construction Record - Screen</u>					
Screen ID: 1007459074					
Layer: 1					
Slot: 10					
Screen Top Depth: 10.0					
Screen End Depth: 20.0					
Screen Material: 5					
Screen Depth UOM: ft					
Screen Diameter UOM: inch					
Screen Diameter: 1.659999966621399					
<u>Water Details</u>					
Water ID: 1007459072					
Layer:					
Kind Code:					
Kind:					
Water Found Depth:					
Water Found Depth UOM: ft					
<u>Hole Diameter</u>					
Hole ID: 1007459071					
Diameter: 2.375					
Depth From: 0.0					
Depth To: 20.0					
Hole Depth UOM: ft					
Hole Diameter UOM: inch					
<u>Links</u>					
Bore Hole ID: 1007283730		Tag No: A251722			
Depth M: 6.096		Contractor: 7241			
Year Completed: 2018		Latitude: 45.4188028783922			
Well Completed Dt: 06/19/2018		Longitude: -75.6954332943623			
Audit No: Z290606		Y: 45.418802871254975			
Path: 731\7318398.pdf		X: -75.69543313184624			
158	1 of 6	NNW/249.4	79.6 / 2.76	OTTAWA X PRESS 69 SPARKS ST OTTAWA ON K1P 5A5	SCT
Established: 1992					
Plant Size (ft²): 0					
Employment: 0					
--Details--					
Description: Newspaper Publishers					
SIC/NAICS Code: 511110					

Map Key	Number of Records	Direction/ Distance (m)	Elev/Diff (m)	Site	DB
158	2 of 6	NNW/249.4	79.6 / 2.76	CANADA ALL-NEWS RADIO LTD. 69 SPARKS STREET OTTAWA ON K1P 5A5	NPCB
Company Code:		O0695A			
Industry:		Other Federally Regulated Business			
Site Status:					
Transaction Date:		11/19/1991			
Inspection Date:					
158	3 of 6	NNW/249.4	79.6 / 2.76	The Ottawa Xpress 69 Sparks St Ottawa ON K1P 5A5	SCT
Established:		1992			
Plant Size (ft²):					
Employment:		15			
158	4 of 6	NNW/249.4	79.6 / 2.76	The Hill Times 69 Sparks St Ottawa ON K1P 5A5	SCT
Established:		01-AUG-89			
Plant Size (ft²):		3013			
Employment:					
--Details--					
Description:		Newspaper Publishers			
SIC/NAICS Code:		511110			
158	5 of 6	NNW/249.4	79.6 / 2.76	CANADA ALL- NEWS RADIO LTD. 69 SPARKS STREET Ottawa ON K1P 5A5	NPCB
Company Code:		O0695A			
Industry:		Other			
Site Status:		In- Use			
Transaction Date:		11/9/1989			
Inspection Date:					
--Details--					
Label:					
Serial No.:					
PCB Type/Code:		Askarel/Askarel			
Location:		TRANSMITTER - CKO RADIO			
Item/State:					
No. of Items:					
Manufacturer:					
Status:		In-Use			
Contents:					
158	6 of 6	NNW/249.4	79.6 / 2.76	CANADA ALL-NEWS RADIO LTD. 69 SPARKS ST OTTAWA ON K1P 5A5	NPCB

Map Key	Number of Records	Direction/ Distance (m)	Elev/Diff (m)	Site	DB
Company Code:		O0695A			
Industry:		OTHER			
Site Status:		NEVER BEEN INSPECT.(CAP ONLY)			
Transaction Date:		7/10/1993			
Inspection Date:					
--Details--					
Label:		OR42297			
Serial No.:					
PCB Type/Code:		ASKAREL/ASKAREL			
Location:					
Item/State:		CAPACITOR/FULL			
No. of Items:		1			
Manufacturer:					
Status:		IN-USE			
Contents:		4.5 L			
Label:		OR42043			
Serial No.:					
PCB Type/Code:		ASKAREL/ASKAREL			
Location:					
Item/State:		CAPACITOR/FULL			
No. of Items:		1			
Manufacturer:					
Status:		IN-USE			
Contents:		4.5 L			
Label:		OR42042			
Serial No.:					
PCB Type/Code:		ASKAREL/ASKAREL			
Location:					
Item/State:		CAPACITOR/FULL			
No. of Items:		1			
Manufacturer:					
Status:		IN-USE			
Contents:		4.5 L			

159	1 of 1	SSE/250.2	75.6 / -1.31	170 METCALFE ST lot D con C Ottawa ON	WWIS
Well ID:	7318397			Flowing (Y/N):	
Construction Date:				Flow Rate:	
Use 1st:	Test Hole			Data Entry Status:	
Use 2nd:	Monitoring			Data Src:	
Final Well Status:	Test Hole			Date Received:	08/31/2018
Water Type:				Selected Flag:	TRUE
Casing Material:				Abandonment Rec:	
Audit No:	Z290608			Contractor:	7241
Tag:	A251720			Form Version:	7
Constructn Method:				Owner:	
Elevation (m):				County:	OTTAWA-CARLETON
Elevatn Reliability:				Lot:	D
Depth to Bedrock:				Concession:	C
Well Depth:				Concession Name:	
Overburden/Bedrock:				Easting NAD83:	
Pump Rate:				Northing NAD83:	
Static Water Level:				Zone:	
Clear/Cloudy:				UTM Reliability:	
Municipality:	NEPEAN TOWNSHIP				
Site Info:					
PDF URL (Map):					

Map Key	Number of Records	Direction/ Distance (m)	Elev/Diff (m)	Site	DB
---------	-------------------	----------------------------	------------------	------	----

Additional Detail(s) (Map)

Well Completed Date: 06/19/2018
 Year Completed: 2018
 Depth (m): 6.096
 Latitude: 45.4188125792676
 Longitude: -75.6953183812021
 Path:

Bore Hole Information

Bore Hole ID:	1007283727	Elevation:	
DP2BR:		Elevrc:	
Spatial Status:		Zone:	18
Code OB:		East83:	445599.00
Code OB Desc:		North83:	5029712.00
Open Hole:		Org CS:	UTM83
Cluster Kind:		UTMRC:	4
Date Completed:	06/19/2018	UTMRC Desc:	margin of error : 30 m - 100 m
Remarks:		Location Method:	wwr
Loc Method Desc:	on Water Well Record		
Elevrc Desc:			
Location Source Date:			
Improvement Location Source:			
Improvement Location Method:			
Source Revision Comment:			
Supplier Comment:			

Overburden and Bedrock

Materials Interval

Formation ID: 1007459056
 Layer: 2
 Color: 2
 General Color: GREY
 Mat1: 05
 Most Common Material: CLAY
 Mat2: 06
 Mat2 Desc: SILT
 Mat3: 85
 Mat3 Desc: SOFT
 Formation Top Depth: 7.0
 Formation End Depth: 20.0
 Formation End Depth UOM: ft

Overburden and Bedrock

Materials Interval

Formation ID: 1007459055
 Layer: 1
 Color: 6
 General Color: BROWN
 Mat1: 10
 Most Common Material: COARSE SAND
 Mat2: 11
 Mat2 Desc: GRAVEL
 Mat3:
 Mat3 Desc:
 Formation Top Depth: 0.0
 Formation End Depth: 7.0
 Formation End Depth UOM: ft

Map Key	Number of Records	Direction/ Distance (m)	Elev/Diff (m)	Site	DB
<u>Annular Space/Abandonment Sealing Record</u>					
Plug ID:		1007459065			
Layer:		2			
Plug From:		1.0			
Plug To:		9.0			
Plug Depth UOM:		ft			
<u>Annular Space/Abandonment Sealing Record</u>					
Plug ID:		1007459066			
Layer:		3			
Plug From:		9.0			
Plug To:		20.0			
Plug Depth UOM:		ft			
<u>Annular Space/Abandonment Sealing Record</u>					
Plug ID:		1007459064			
Layer:		1			
Plug From:		0.0			
Plug To:		1.0			
Plug Depth UOM:		ft			
<u>Method of Construction & Well Use</u>					
Method Construction ID:		1007459063			
Method Construction Code:		D			
Method Construction:		Direct Push			
Other Method Construction:					
<u>Pipe Information</u>					
Pipe ID:		1007459054			
Casing No:		0			
Comment:					
Alt Name:					
<u>Construction Record - Casing</u>					
Casing ID:		1007459059			
Layer:		1			
Material:		5			
Open Hole or Material:		PLASTIC			
Depth From:		0.0			
Depth To:		10.0			
Casing Diameter:		1.3799999952316284			
Casing Diameter UOM:		inch			
Casing Depth UOM:		ft			
<u>Construction Record - Screen</u>					
Screen ID:		1007459060			
Layer:		1			
Slot:		10			
Screen Top Depth:		10.0			
Screen End Depth:		20.0			

Map Key	Number of Records	Direction/ Distance (m)	Elev/Diff (m)	Site	DB
Screen Material: Screen Depth UOM: Screen Diameter UOM: Screen Diameter:		5 ft inch 1.659999966621399			
<u>Water Details</u>					
Water ID: Layer: Kind Code: Kind: Water Found Depth: Water Found Depth UOM:		1007459058 ft			
<u>Hole Diameter</u>					
Hole ID: Diameter: Depth From: Depth To: Hole Depth UOM: Hole Diameter UOM:		1007459057 3.25 0.0 20.0 ft inch			
<u>Links</u>					
Bore Hole ID: Depth M: Year Completed: Well Completed Dt: Audit No: Path:		1007283727 6.096 2018 06/19/2018 Z290608 731\7318397.pdf		Tag No: Contractor: Latitude: Longitude: Y: X:	A251720 7241 45.4188125792676 -75.6953183812021 45.41881257217902 -75.69531821939236
160	1 of 21	SW/251.8	77.9 / 1.07	HEALTH AND WELFARE CANADA HEALTH UNIT#28, 10TH FL., WEST TOWER 300 LAURIER AVE. WEST (TBC) OTTAWA ON K1A 0R5	GEN
Generator No: SIC Code: SIC Description: Approval Years: PO Box No: Country: Status: Co Admin: Choice of Contact: Phone No Admin: Contaminated Facility: MHSW Facility:		ON0095618 8635 PUB. HEALTH CLINICS 92,93,97 			
<u>Detail(s)</u>					
Waste Class: Waste Class Name:		312 PATHOLOGICAL WASTES			
160	2 of 21	SW/251.8	77.9 / 1.07	GVT OF CAN-HEALTH&WELFARE CAN.MED.16-304 SER.BR,UNIT#28,10TH FL. W. TOWER 300 LAURIER AVE. WEST,C/O 301 ELGIN ST OTTAWA ON K1A 0L3	GEN

Map Key	Number of Records	Direction/ Distance (m)	Elev/Diff (m)	Site	DB
Generator No: SIC Code: SIC Description: Approval Years: PO Box No: Country: Status: Co Admin: Choice of Contact: Phone No Admin: Contaminated Facility: MHSW Facility:		ON0095618 8635 PUB. HEALTH CLINICS 94,95,96			
<u>Detail(s)</u>					
Waste Class: Waste Class Name:		312 PATHOLOGICAL WASTES			
160	3 of 21	SW/251.8	77.9 / 1.07	HEALTH AND WELFARE CANADA 300 LAURIER AVE. WEST (T.B.C) HEALTH UNIT #28, 10TH FLOOR WEST TOWER OTTAWA ON K1A 0R5	GEN
Generator No: SIC Code: SIC Description: Approval Years: PO Box No: Country: Status: Co Admin: Choice of Contact: Phone No Admin: Contaminated Facility: MHSW Facility:		ON0095618 8635 PUB. HEALTH CLINICS 98,99,00,01			
<u>Detail(s)</u>					
Waste Class: Waste Class Name:		312 PATHOLOGICAL WASTES			
160	4 of 21	SW/251.8	77.9 / 1.07	GVT. OF CAN.-SUPPLY AND SERVICES OLYMPIA PRINTING PLANT,LEVEL P1,W. TOWER L'ESPLANADE LAURIER,300 LAURIER AVE. W OTTAWA ON K1A 0M7	GEN
Generator No: SIC Code: SIC Description: Approval Years: PO Box No: Country: Status: Co Admin: Choice of Contact: Phone No Admin: Contaminated Facility: MHSW Facility:		ON0249609 2849 OTHER PRINTING IND. 86,87,88,89,90			
<u>Detail(s)</u>					

Map Key	Number of Records	Direction/ Distance (m)	Elev/Diff (m)	Site	DB
Waste Class:		264			
Waste Class Name:		PHOTOPROCESSING WASTES			
160	5 of 21	SW/251.8	77.9 / 1.07	GVT. OF CAN.(OUT OF BUS) 18-208 OLYMPIA PRINTING PLANT,LEVEL P1,W. TOWER L'ESPLANADE LAURIER,300 LAURIER AVE. W OTTAWA ON K1A 0M7	GEN
Generator No:		ON0249609			
SIC Code:		2849			
SIC Description:		OTHER PRINTING IND.			
Approval Years:		92,93,94,95,96,97			
PO Box No:					
Country:					
Status:					
Co Admin:					
Choice of Contact:					
Phone No Admin:					
Contaminated Facility:					
MHSW Facility:					
<u>Detail(s)</u>					
Waste Class:		213			
Waste Class Name:		PETROLEUM DISTILLATES			
Waste Class:		264			
Waste Class Name:		PHOTOPROCESSING WASTES			
160	6 of 21	SW/251.8	77.9 / 1.07	GVT. OF CAN.(OUT OF BUSINESS) OLYMPIA PRINTING PLANT,LEVEL P1,W. TOWER L'ESPLANADE LAURIER,300 LAURIER AVE. W OTTAWA ON K1A 0M7	GEN
Generator No:		ON0249609			
SIC Code:		2849			
SIC Description:		OTHER PRINTING IND.			
Approval Years:		98			
PO Box No:					
Country:					
Status:					
Co Admin:					
Choice of Contact:					
Phone No Admin:					
Contaminated Facility:					
MHSW Facility:					
<u>Detail(s)</u>					
Waste Class:		213			
Waste Class Name:		PETROLEUM DISTILLATES			
Waste Class:		264			
Waste Class Name:		PHOTOPROCESSING WASTES			
160	7 of 21	SW/251.8	77.9 / 1.07	Public Works and Government Services Canada 300 Laurier Ave Ottawa ON K0A 0S5	GEN
Generator No:		ON5652014			

Map Key	Number of Records	Direction/ Distance (m)	Elev/Diff (m)	Site	DB
SIC Code: SIC Description: Approval Years: PO Box No: Country: Status: Co Admin: Choice of Contact: Phone No Admin: Contaminated Facility: MHSW Facility:		562990 All Other Waste Management Services 04,05,06,07,08			
<u>Detail(s)</u>					
Waste Class:		112			
Waste Class Name:		ACID WASTE - HEAVY METALS			
Waste Class:		145			
Waste Class Name:		PAINT/PIGMENT/COATING RESIDUES			
Waste Class:		146			
Waste Class Name:		OTHER SPECIFIED INORGANICS			
Waste Class:		148			
Waste Class Name:		INORGANIC LABORATORY CHEMICALS			
Waste Class:		212			
Waste Class Name:		ALIPHATIC SOLVENTS			
Waste Class:		221			
Waste Class Name:		LIGHT FUELS			
Waste Class:		243			
Waste Class Name:		PCB'S			
Waste Class:		252			
Waste Class Name:		WASTE OILS & LUBRICANTS			
Waste Class:		331			
Waste Class Name:		WASTE COMPRESSED GASES			

160 8 of 21 **SW/251.8** **77.9 / 1.07** **in front of 300 Laurier Avenue<UNOFFICIAL>
Ottawa ON** **SPL**

Ref No:	2068-69ELAE	Municipality No:	
Year:		Nature of Damage:	
Incident Dt:	2/8/2005	Discharger Report:	0
Dt MOE Arvl on Scn:		Material Group:	Oil
MOE Reported Dt:	2/8/2005	Health/Env Conseq:	
Dt Document Closed:		Agency Involved:	
Site No:			
Facility Name:			
MOE Response:			
Site County/District:			
Site Geo Ref Meth:			
Site District Office:	Ottawa		
Nearest Watercourse:			
Site Name:	in front of 300 Laurier Avenue<UNOFFICIAL>		
Site Address:			
Site Region:			
Site Municipality:	Ottawa		
Site Lot:			
Site Conc:			
Site Geo Ref Accu:			

Map Key	Number of Records	Direction/ Distance (m)	Elev/Diff (m)	Site	DB
Site Map Datum: Northing: Easting: Incident Cause: Incident Event: Environment Impact: Possible Nature of Impact: Contaminant Qty: System Facility Address: Client Name: Client Type: Call Report Locatn Geodata: Contaminant Code: Contaminant Name: HYDRAULIC OIL Contaminant Limit 1: Contam Limit Freq 1: Contaminant UN No 1: Receiving Medium: Water Receiving Environment: Incident Reason: Incident Summary: Waste Management-25 L Hydraulic Oil to CB Activity Preceding Spill: Property 2nd Watershed: Property Tertiary Watershed: Sector Type: Other Motor Vehicle SAC Action Class: Source Type:					

160	9 of 21	SW/251.8	77.9 / 1.07	Public Works and Government Services Canada 300 Laurier Ave Ottawa ON	GEN
---------------------	---------	----------	-------------	---	-----

Generator No: ON5652014
SIC Code: 911910
SIC Description: Other Federal Government Public Administration
Approval Years: 2009
PO Box No:
Country:
Status:
Co Admin:
Choice of Contact:
Phone No Admin:
Contaminated Facility:
MHSW Facility:

Detail(s)

Waste Class: 112
Waste Class Name: ACID WASTE - HEAVY METALS

Waste Class: 145
Waste Class Name: PAINT/PIGMENT/COATING RESIDUES

Waste Class: 146
Waste Class Name: OTHER SPECIFIED INORGANICS

Waste Class: 148
Waste Class Name: INORGANIC LABORATORY CHEMICALS

Waste Class: 212
Waste Class Name: ALIPHATIC SOLVENTS

Waste Class: 221

Map Key	Number of Records	Direction/ Distance (m)	Elev/Diff (m)	Site	DB
Waste Class Name:		LIGHT FUELS			
Waste Class:		243			
Waste Class Name:		PCBS			
Waste Class:		252			
Waste Class Name:		WASTE OILS & LUBRICANTS			
Waste Class:		331			
Waste Class Name:		WASTE COMPRESSED GASES			

160	10 of 21	SW/251.8	77.9 / 1.07	Public Works and Government Services Canada 300 Laurier Ave Ottawa ON	GEN
---------------------	----------	-----------------	--------------------	--	------------

Generator No: ON5652014
SIC Code: 911910
SIC Description: Other Federal Government Public Administration
Approval Years: 2010
PO Box No:
Country:
Status:
Co Admin:
Choice of Contact:
Phone No Admin:
Contaminated Facility:
MHSW Facility:

Detail(s)

Waste Class: 112
Waste Class Name: ACID WASTE - HEAVY METALS

Waste Class: 331
Waste Class Name: WASTE COMPRESSED GASES

Waste Class: 263
Waste Class Name: ORGANIC LABORATORY CHEMICALS

Waste Class: 212
Waste Class Name: ALIPHATIC SOLVENTS

Waste Class: 146
Waste Class Name: OTHER SPECIFIED INORGANICS

Waste Class: 221
Waste Class Name: LIGHT FUELS

Waste Class: 312
Waste Class Name: PATHOLOGICAL WASTES

Waste Class: 148
Waste Class Name: INORGANIC LABORATORY CHEMICALS

Waste Class: 252
Waste Class Name: WASTE OILS & LUBRICANTS

Waste Class: 243
Waste Class Name: PCBS

Waste Class: 121
Waste Class Name: ALKALINE WASTES - HEAVY METALS

Waste Class: 145

Map Key	Number of Records	Direction/ Distance (m)	Elev/Diff (m)	Site	DB
---------	-------------------	----------------------------	------------------	------	----

Waste Class Name: PAINT/PIGMENT/COATING RESIDUES

[160](#) 11 of 21 SW/251.8 77.9 / 1.07 Public Works and Government Services Canada
300 Laurier Ave
Ottawa ON GEN

Generator No: ON5652014
SIC Code: 911910
SIC Description: Other Federal Government Public Administration
Approval Years: 2011
PO Box No:
Country:
Status:
Co Admin:
Choice of Contact:
Phone No Admin:
Contaminated Facility:
MHSW Facility:

Detail(s)

Waste Class: 148
Waste Class Name: INORGANIC LABORATORY CHEMICALS

Waste Class: 312
Waste Class Name: PATHOLOGICAL WASTES

Waste Class: 146
Waste Class Name: OTHER SPECIFIED INORGANICS

Waste Class: 121
Waste Class Name: ALKALINE WASTES - HEAVY METALS

Waste Class: 221
Waste Class Name: LIGHT FUELS

Waste Class: 252
Waste Class Name: WASTE OILS & LUBRICANTS

Waste Class: 331
Waste Class Name: WASTE COMPRESSED GASES

Waste Class: 212
Waste Class Name: ALIPHATIC SOLVENTS

Waste Class: 263
Waste Class Name: ORGANIC LABORATORY CHEMICALS

Waste Class: 112
Waste Class Name: ACID WASTE - HEAVY METALS

Waste Class: 145
Waste Class Name: PAINT/PIGMENT/COATING RESIDUES

Waste Class: 243
Waste Class Name: PCBS

[160](#) 12 of 21 SW/251.8 77.9 / 1.07 Public Works and Government Services Canada
300 Laurier Ave
Ottawa ON K0A 0S5 GEN

Generator No: ON5652014
SIC Code: 911910

Map Key	Number of Records	Direction/ Distance (m)	Elev/Diff (m)	Site	DB
SIC Description:		Other Federal Government Public Administration			
Approval Years:		2012			
PO Box No:					
Country:					
Status:					
Co Admin:					
Choice of Contact:					
Phone No Admin:					
Contaminated Facility:					
MHSW Facility:					
<u>Detail(s)</u>					
Waste Class:		112			
Waste Class Name:		ACID WASTE - HEAVY METALS			
Waste Class:		146			
Waste Class Name:		OTHER SPECIFIED INORGANICS			
Waste Class:		212			
Waste Class Name:		ALIPHATIC SOLVENTS			
Waste Class:		252			
Waste Class Name:		WASTE OILS & LUBRICANTS			
Waste Class:		148			
Waste Class Name:		INORGANIC LABORATORY CHEMICALS			
Waste Class:		243			
Waste Class Name:		PCBS			
Waste Class:		312			
Waste Class Name:		PATHOLOGICAL WASTES			
Waste Class:		145			
Waste Class Name:		PAINT/PIGMENT/COATING RESIDUES			
Waste Class:		221			
Waste Class Name:		LIGHT FUELS			
Waste Class:		121			
Waste Class Name:		ALKALINE WASTES - HEAVY METALS			
Waste Class:		263			
Waste Class Name:		ORGANIC LABORATORY CHEMICALS			
Waste Class:		331			
Waste Class Name:		WASTE COMPRESSED GASES			

[160](#)

13 of 21

SW/251.8

77.9 / 1.07

Public Works and Government Services Canada
300 Laurier Ave
Ottawa ON

GEN

Generator No:

ON5652014

SIC Code:

911910

SIC Description:**Approval Years:**

2013

PO Box No:**Country:****Status:****Co Admin:****Choice of Contact:****Phone No Admin:****Contaminated Facility:**

Map Key	Number of Records	Direction/ Distance (m)	Elev/Diff (m)	Site	DB
MHSW Facility:					
<u>Detail(s)</u>					
Waste Class:		263			
Waste Class Name:		ORGANIC LABORATORY CHEMICALS			
Waste Class:		112			
Waste Class Name:		ACID WASTE - HEAVY METALS			
Waste Class:		221			
Waste Class Name:		LIGHT FUELS			
Waste Class:		146			
Waste Class Name:		OTHER SPECIFIED INORGANICS			
Waste Class:		148			
Waste Class Name:		INORGANIC LABORATORY CHEMICALS			
Waste Class:		145			
Waste Class Name:		PAINT/PIGMENT/COATING RESIDUES			
Waste Class:		252			
Waste Class Name:		WASTE OILS & LUBRICANTS			
Waste Class:		121			
Waste Class Name:		ALKALINE WASTES - HEAVY METALS			
Waste Class:		243			
Waste Class Name:		PCBS			
Waste Class:		212			
Waste Class Name:		ALIPHATIC SOLVENTS			
Waste Class:		331			
Waste Class Name:		WASTE COMPRESSED GASES			
Waste Class:		312			
Waste Class Name:		PATHOLOGICAL WASTES			

160	14 of 21	SW/251.8	77.9 / 1.07	Public Works and Government Services Canada 300 Laurier Ave Ottawa ON K0A0S5	GEN
---------------------	----------	----------	-------------	--	-----

Generator No: ON5652014
SIC Code: 911910
SIC Description: 911910
Approval Years: 2016
PO Box No:
Country: Canada
Status:
Co Admin: Brian Stoneman
Choice of Contact: CO_ADMIN
Phone No Admin: 613-993-5639 Ext.
Contaminated Facility: No
MHSW Facility: No

Detail(s)

Waste Class: 145
Waste Class Name: PAINT/PIGMENT/COATING RESIDUES

Waste Class: 148

Map Key	Number of Records	Direction/ Distance (m)	Elev/Diff (m)	Site	DB
Waste Class Name:		INORGANIC LABORATORY CHEMICALS			
Waste Class:		331			
Waste Class Name:		WASTE COMPRESSED GASES			
Waste Class:		221			
Waste Class Name:		LIGHT FUELS			
Waste Class:		263			
Waste Class Name:		ORGANIC LABORATORY CHEMICALS			
Waste Class:		121			
Waste Class Name:		ALKALINE WASTES - HEAVY METALS			
Waste Class:		243			
Waste Class Name:		PCBS			
Waste Class:		252			
Waste Class Name:		WASTE OILS & LUBRICANTS			
Waste Class:		312			
Waste Class Name:		PATHOLOGICAL WASTES			
Waste Class:		146			
Waste Class Name:		OTHER SPECIFIED INORGANICS			
Waste Class:		112			
Waste Class Name:		ACID WASTE - HEAVY METALS			
Waste Class:		212			
Waste Class Name:		ALIPHATIC SOLVENTS			

[160](#)

15 of 21

SW/251.8

77.9 / 1.07

Public Works and Government Services Canada
300 Laurier Ave
Ottawa ON K0A0S5

GEN

Generator No: ON5652014
SIC Code: 911910
SIC Description: 911910
Approval Years: 2015
PO Box No:
Country: Canada
Status:
Co Admin: Brian Stoneman
Choice of Contact: CO_ADMIN
Phone No Admin: 613-993-5639 Ext.
Contaminated Facility: No
MHSW Facility: No

Detail(s)

Waste Class: 263
Waste Class Name: ORGANIC LABORATORY CHEMICALS

Waste Class: 146
Waste Class Name: OTHER SPECIFIED INORGANICS

Waste Class: 243
Waste Class Name: PCBS

Waste Class: 145
Waste Class Name: PAINT/PIGMENT/COATING RESIDUES

Waste Class: 252

Map Key	Number of Records	Direction/ Distance (m)	Elev/Diff (m)	Site	DB
Waste Class Name:		WASTE OILS & LUBRICANTS			
Waste Class:		112			
Waste Class Name:		ACID WASTE - HEAVY METALS			
Waste Class:		221			
Waste Class Name:		LIGHT FUELS			
Waste Class:		312			
Waste Class Name:		PATHOLOGICAL WASTES			
Waste Class:		121			
Waste Class Name:		ALKALINE WASTES - HEAVY METALS			
Waste Class:		148			
Waste Class Name:		INORGANIC LABORATORY CHEMICALS			
Waste Class:		331			
Waste Class Name:		WASTE COMPRESSED GASES			
Waste Class:		212			
Waste Class Name:		ALIPHATIC SOLVENTS			

160	16 of 21	SW/251.8	77.9 / 1.07	Public Works and Government Services Canada 300 Laurier Ave Ottawa ON K0A0S5	GEN
------------	-----------------	-----------------	--------------------	---	------------

Generator No: ON5652014
SIC Code: 911910
SIC Description: 911910
Approval Years: 2014
PO Box No:
Country: Canada
Status:
Co Admin: Brian Stoneman
Choice of Contact: CO_ADMIN
Phone No Admin: 613-993-5639 Ext.
Contaminated Facility: No
MHSW Facility: No

Detail(s)

Waste Class: 148
Waste Class Name: INORGANIC LABORATORY CHEMICALS

Waste Class: 145
Waste Class Name: PAINT/PIGMENT/COATING RESIDUES

Waste Class: 212
Waste Class Name: ALIPHATIC SOLVENTS

Waste Class: 121
Waste Class Name: ALKALINE WASTES - HEAVY METALS

Waste Class: 331
Waste Class Name: WASTE COMPRESSED GASES

Waste Class: 312
Waste Class Name: PATHOLOGICAL WASTES

Waste Class: 263
Waste Class Name: ORGANIC LABORATORY CHEMICALS

Waste Class: 243

Map Key	Number of Records	Direction/ Distance (m)	Elev/Diff (m)	Site	DB
Waste Class Name:		PCBS			
Waste Class:		221			
Waste Class Name:		LIGHT FUELS			
Waste Class:		252			
Waste Class Name:		WASTE OILS & LUBRICANTS			
Waste Class:		112			
Waste Class Name:		ACID WASTE - HEAVY METALS			
Waste Class:		146			
Waste Class Name:		OTHER SPECIFIED INORGANICS			

[160](#) 17 of 21 **SW/251.8** **77.9 / 1.07** **Public Services & Procurement Canada RPB**
300 Laurier Ave
Ottawa ON K0A 0S5 **GEN**

Generator No: ON5652014
SIC Code:
SIC Description:
Approval Years: As of Dec 2018
PO Box No:
Country: Canada
Status: Registered
Co Admin:
Choice of Contact:
Phone No Admin:
Contaminated Facility:
MHSW Facility:

Detail(s)

Waste Class: 112 C
Waste Class Name: Acid solutions - containing heavy metals

Waste Class: 121 C
Waste Class Name: Alkaline slutions - containing heavy metals

Waste Class: 145 I
Waste Class Name: Wastes from the use of pigments, coatings and paints

Waste Class: 145 L
Waste Class Name: Wastes from the use of pigments, coatings and paints

Waste Class: 146 R
Waste Class Name: Other specified inorganic sludges, slurries or solids

Waste Class: 146 T
Waste Class Name: Other specified inorganic sludges, slurries or solids

Waste Class: 148 C
Waste Class Name: Misc. wastes and inorganic chemicals

Waste Class: 212 L
Waste Class Name: Aliphatic solvents and residues

Waste Class: 221 I
Waste Class Name: Light fuels

Waste Class: 243 D
Waste Class Name: PCB

Waste Class: 252 L

Map Key	Number of Records	Direction/ Distance (m)	Elev/Diff (m)	Site	DB
Waste Class Name:		Waste crankcase oils and lubricants			
Waste Class:		263 I			
Waste Class Name:		Misc. waste organic chemicals			
Waste Class:		312 P			
Waste Class Name:		Pathological wastes			
Waste Class:		331 I			
Waste Class Name:		Waste compressed gases including cylinders			

[160](#) 18 of 21 **SW/251.8** **77.9 / 1.07** **Public Services & Procurement Canada RPB
300 Laurier Ave
Ottawa ON K0A 0S5** **GEN**

Generator No: ON5652014
SIC Code:
SIC Description:
Approval Years: As of Jul 2020
PO Box No:
Country: Canada
Status: Registered
Co Admin:
Choice of Contact:
Phone No Admin:
Contaminated Facility:
MHSW Facility:

Detail(s)

Waste Class: 145 L
Waste Class Name: Wastes from the use of pigments, coatings and paints

Waste Class: 148 C
Waste Class Name: Misc. wastes and inorganic chemicals

Waste Class: 221 I
Waste Class Name: Light fuels

Waste Class: 121 C
Waste Class Name: Alkaline slutions - containing heavy metals

Waste Class: 146 R
Waste Class Name: Other specified inorganic sludges, slurries or solids

Waste Class: 212 L
Waste Class Name: Aliphatic solvents and residues

Waste Class: 252 L
Waste Class Name: Waste crankcase oils and lubricants

Waste Class: 112 C
Waste Class Name: Acid solutions - containing heavy metals

Waste Class: 312 P
Waste Class Name: Pathological wastes

Waste Class: 243 D
Waste Class Name: PCB

Waste Class: 145 I
Waste Class Name: Wastes from the use of pigments, coatings and paints

Waste Class: 263 I

Map Key	Number of Records	Direction/ Distance (m)	Elev/Diff (m)	Site	DB
Waste Class Name:		Misc. waste organic chemicals			
Waste Class:		331 I			
Waste Class Name:		Waste compressed gases including cylinders			
Waste Class:		146 T			
Waste Class Name:		Other specified inorganic sludges, slurries or solids			
160	19 of 21	SW/251.8	77.9 / 1.07	Public Services & Procurement Canada RPB 300 Laurier Ave Ottawa ON K0A 0S5	GEN
Generator No:		ON5652014			
SIC Code:					
SIC Description:					
Approval Years:		As of Nov 2021			
PO Box No:					
Country:		Canada			
Status:		Registered			
Co Admin:					
Choice of Contact:					
Phone No Admin:					
Contaminated Facility:					
MHSW Facility:					
<u>Detail(s)</u>					
Waste Class:		252 L			
Waste Class Name:		Waste crankcase oils and lubricants			
Waste Class:		146 T			
Waste Class Name:		Other specified inorganic sludges, slurries or solids			
Waste Class:		145 L			
Waste Class Name:		Wastes from the use of pigments, coatings and paints			
Waste Class:		312 P			
Waste Class Name:		Pathological wastes			
Waste Class:		263 I			
Waste Class Name:		Misc. waste organic chemicals			
Waste Class:		243 D			
Waste Class Name:		PCB			
Waste Class:		146 R			
Waste Class Name:		Other specified inorganic sludges, slurries or solids			
Waste Class:		121 C			
Waste Class Name:		Alkaline slutions - containing heavy metals			
Waste Class:		331 I			
Waste Class Name:		Waste compressed gases including cylinders			
Waste Class:		221 I			
Waste Class Name:		Light fuels			
Waste Class:		112 C			
Waste Class Name:		Acid solutions - containing heavy metals			
Waste Class:		145 I			
Waste Class Name:		Wastes from the use of pigments, coatings and paints			
Waste Class:		212 L			

Map Key	Number of Records	Direction/ Distance (m)	Elev/Diff (m)	Site	DB
Waste Class Name:		Aliphatic solvents and residues			
Waste Class:		148 C			
Waste Class Name:		Misc. wastes and inorganic chemicals			

160	20 of 21	SW/251.8	77.9 / 1.07	Public Services & Procurement Canada RPB 300 Laurier Ave Ottawa ON K0A 0S5	GEN
---------------------	----------	-----------------	--------------------	---	------------

Generator No: ON5652014
SIC Code:
SIC Description:
Approval Years: As of Oct 2022
PO Box No:
Country: Canada
Status: Registered
Co Admin:
Choice of Contact:
Phone No Admin:
Contaminated Facility:
MHSW Facility:

Detail(s)

Waste Class: 112 C
Waste Class Name: ACID WASTE - HEAVY METALS

Waste Class: 145 L
Waste Class Name: PAINT/PIGMENT/COATING RESIDUES

Waste Class: 145 I
Waste Class Name: PAINT/PIGMENT/COATING RESIDUES

Waste Class: 146 T
Waste Class Name: OTHER SPECIFIED INORGANICS

Waste Class: 252 L
Waste Class Name: WASTE OILS & LUBRICANTS

Waste Class: 221 I
Waste Class Name: LIGHT FUELS

Waste Class: 243 D
Waste Class Name: PCBS

Waste Class: 148 C
Waste Class Name: INORGANIC LABORATORY CHEMICALS

Waste Class: 121 C
Waste Class Name: ALKALINE WASTES - HEAVY METALS

Waste Class: 331 I
Waste Class Name: WASTE COMPRESSED GASES

Waste Class: 263 I
Waste Class Name: ORGANIC LABORATORY CHEMICALS

Waste Class: 312 P
Waste Class Name: PATHOLOGICAL WASTES

Waste Class: 146 R
Waste Class Name: OTHER SPECIFIED INORGANICS

Waste Class: 212 L

Map Key	Number of Records	Direction/ Distance (m)	Elev/Diff (m)	Site	DB
Waste Class Name:		ALIPHATIC SOLVENTS			
160	21 of 21	SW/251.8	77.9 / 1.07	300 Laurier Avenue Ottawa ON	FRST
Tank System ID:	55263			Tank Sys Prov F:	Ontario
EC No:	55090			Tank Sys PO BOX:	
Internal No:				Tank Sys Postal Cd:	
Is Perm Withdrwl:	FALSE			Sys Record City:	
Removed Date:				Sys Record Prov E:	
Withdrawn Date:				Sys Record Prov F:	
Temp Withdrawn Dt:				Sys Record PO BOX:	
Tank Use E:	Power Generation			Sys Rec Postal Cd:	TRUE
Tank Use F:	Production d'énergie			System Rec Same as:	
Year of Manufact:				Location Latitude:	
Emerg Plan Same as:	TRUE			Location Longitude:	
Operator Contact:				Creation Date:	28-Oct-2020 00:00:00
Owner Contact:				Creation By:	Section 19
Tank System City:	Ottawa			Modified Date:	30-Nov-2020 00:00:00
Tank Sys Prov E:	Ontario			Modified By:	
Tank Use:					
Tank Manufacturer:	AT&S Division GilFab				
Tank System Address:	300 Laurier Avenue				
Sys Record Address:					
System Descr:	Emergency Generator-Based Building Storage Tanks System (3 AST) located at the Esplanade Laurier Building, 300 Laurier Avenue, Ottawa, Ontario. 10,200 D / W steel pressure-rated main tanks supply the 1,217 L S / W steel day tank which is located in a steel rupture basin. The main tanks, duplex pumpset, pump control panel and automatic tank gauging system are located in Diesel Room P-301. The day tank is located in generator room P-124-B.				
Certification System Installer:					
Certification System Remover:					
Group Name:					
Master Group Name:					
Owner Email:					
Operator Email:					
Land Owner E:	Federal entity under Financial Administration Act				
Land Owner F:	Entité fédérale sous la loi sur la gestion des finances publiques				
<u>Service Months</u>					
Service Months E:	August				
Service Months F:	Août				
Service Months E:	May				
Service Months F:	Mai				
Service Months E:	November				
Service Months F:	Novembre				
Service Months E:	July				
Service Months F:	Juillet				
Service Months E:	December				
Service Months F:	Décembre				
Service Months E:	February				
Service Months F:	Février				
Service Months E:	January				
Service Months F:	Janvier				
Service Months E:	October				
Service Months F:	Octobre				

Map Key	Number of Records	Direction/ Distance (m)	Elev/Diff (m)	Site	DB
Service Months E:		March			
Service Months F:		Mars			
Service Months E:		June			
Service Months F:		Juin			
Service Months E:		September			
Service Months F:		Septembre			
Service Months E:		April			
Service Months F:		Avril			

Tanks Details

Tank ID:	91328	Dt Wthdrwn Piping:	
Tank Capacity:	1217	Date Remvd Piping:	
Tank Type E:	Aboveground	Tk Type of Pump E:	No oil-water separator
Tank Type F:	Hors sol	Tk Type of Pump F:	Aucun Séparateur huile-eau
Date of Install:	2008	Piping Type E:	Aboveground
Date Withdrawn Tk:		Piping Type F:	Hors sol
Date Removed Tank:		Piping Diam Unit:	mm
Tank Desc:	1,217L S/W steel day tank which is located in a steel rupture basin located in generator room P-124-B.		
Tank Stdd No E:	ULC-S602		
Tank Std No F:	ULC-S602		
Tank Std No Other:			
Tank Constr Material E:	Steel		
Tank Constr Material F:	Acier		
Tank Constr Material Other:			
Internal No:			
Tank Content E:	Diesel		
Tank Content F:	Diesel		
Tank Content Other:			
Piping Diameter:	20;25;50		
Spill Containment E:	None		
Spill Containment F:	Aucun		
Spill Containment Other:			
Product Transfer Area:	same as main tank #1		
Date Wthdrwn Other Component:			
Date Removed Other Component:			

Piping Construction Materials

Component E:	Steel
Component F:	Acier
Other:	

Piping Secondary Containment

Tank ID:	91328
Component E:	None
Component F:	Aucun
Other:	

Tank Corrosion Protection

Component E:	Painted
Component F:	Peinturé
Other:	

Piping Corrosion Protection

<i>Map Key</i>	<i>Number of Records</i>	<i>Direction/ Distance (m)</i>	<i>Elev/Diff (m)</i>	<i>Site</i>	<i>DB</i>
Component E: Component F: Other:		Painted Peinturé			
<u>Tank Leak Detection</u>					
Component E: Component F: Other:		Continuous external tank leak monitoring (Sensor cable system) Surveillance externe et en continu de l'étanchéité des réservoirs			
<u>Tank Leak Detection</u>					
Component E: Component F: Other:		Visual inspection Inspection visuelle			
<u>Piping Leak Detection</u>					
Component E: Component F: Other:		Visual inspection Inspection visuelle			
<u>Sump Leak Detection</u>					
Component E: Component F: Other:		No sump for storage tank system Aucun puisard pour le système de stockage			
<u>Tank Secondary Containment</u>					
Component E: Component F: Other:		Containment tank assembly Ensemble réservoir de confinement			
<u>Tank Overflow Protection</u>					
Component E: Component F: Other:		Overfill alarm and overfill automatic shutoff Alarme anti-débordement et dispositif d'arrêt automatique anti-débordement			
<u>Tanks Details</u>					
Tank ID: Tank Capacity: Tank Type E: Tank Type F: Date of Install: Date Withdrawn Tk: Date Removed Tank: Tank Desc: Tank Stdd No E: Tank Std No F: Tank Std No Other: Tank Constr Material E: Tank Constr Material F: Tank Constr Material Other: Internal No: Tank Content E:	91326 10200 Aboveground Hors sol 2008 10,200L D/W steel pressure-rated main tank #1 supply the 1,217 L S/W steel day tank. Located in Diesel Room P-301 Other Autre ASME Standard no additional information Steel Acier Diesel Tank #1 – 10-250-02 Diesel	Dt Withdrwn Piping: Date Remvd Piping: Tk Type of Pump E: Tk Type of Pump F: Piping Type E: Piping Type F: Piping Diam Unit:	No oil-water separator Aucun Séparateur huile-eau Aboveground Hors sol mm		

Map Key	Number of Records	Direction/ Distance (m)	Elev/Diff (m)	Site	DB
Tank Content F:				Diesel	
Tank Content Other:					
Piping Diameter:			25;50;100		
Spill Containment E:				Spill box at fill point (aboveground tank)	
Spill Containment F:				Boîte de confinement de déversement au site de remplissage (réservoir hors sol)	
Spill Containment Other:					
Product Transfer Area:				The PTA near the fill connection consists of concrete pad next to the entrance and exit to the parking garage. The fuel delivery truck parks on the asphalt on Gloucester Street on the East-Southeast side of the building approximately 10 metres from the fill station area. The truck will be visible from the fill connections during the entire product transfer operation.	
Date Withdrwn Other Component:					
Date Removed Other Component:					
<u>Piping Construction Materials</u>					
Component E:				Steel	
Component F:				Acier	
Other:					
<u>Piping Secondary Containment</u>					
Tank ID:			91326		
Component E:				None	
Component F:				Aucun	
Other:					
<u>Tank Corrosion Protection</u>					
Component E:				Painted	
Component F:				Peinturé	
Other:					
<u>Piping Corrosion Protection</u>					
Component E:				Painted	
Component F:				Peinturé	
Other:					
<u>Tank Leak Detection</u>					
Component E:				Automatic tank gauging	
Component F:				Jaugeage automatique	
Other:					
<u>Tank Leak Detection</u>					
Component E:				Interstitial monitoring – double walled tank	
Component F:				Surveillance interstitielle- réservoir à double paroi	
Other:					
<u>Tank Leak Detection</u>					
Component E:				Visual inspection	
Component F:				Inspection visuelle	
Other:					
<u>Piping Leak Detection</u>					

Map Key	Number of Records	Direction/ Distance (m)	Elev/Diff (m)	Site	DB
Component E: Component F: Other:		Visual inspection Inspection visuelle			
<u>Sump Leak Detection</u>					
Component E: Component F: Other:		No sump for storage tank system Aucun puisard pour le système de stockage			
<u>Tank Secondary Containment</u>					
Component E: Component F: Other:		Other impermeable barrier (specify) Autre barrière imperméable (spécifiez) Concrete dyke			
<u>Tank Secondary Containment</u>					
Component E: Component F: Other:		Double Walled Double paroi			
<u>Tank Overflow Protection</u>					
Component E: Component F: Other:		Overfill alarm and overfill automatic shutoff Alarme anti-débordement et dispositif d'arrêt automatique anti-débordement			
<u>Tank Overflow Protection</u>					
Component E: Component F: Other:		Method – trained personnel in attendance at all times Méthode - Personels qualifiés présents en tout temps			
<u>Tanks Details</u>					
Tank ID: Tank Capacity: Tank Type E: Tank Type F: Date of Install: Date Withdrawn Tk: Date Removed Tank: Tank Desc: Tank Stdd No E: Tank Std No F: Tank Std No Other: Tank Constr Material E: Tank Constr Material F: Tank Constr Material Other: Internal No: Tank Content E: Tank Content F: Tank Content Other: Piping Diameter: Spill Containment E: Spill Containment F: Spill Containment Other: Product Transfer Area:	91327 10200 Aboveground Hors sol 2008 10,200L D/W steel pressure-rated main tank #2 supply the 1,217 L S/W steel day tank. Located in Diesel Room P-301 Other Autre ASME Standard no additional information Steel Acier Diesel Diesel 25;50;100 Spill box at fill point (aboveground tank) Boîte de confinement de déversement au site de remplissage (réservoir hors sol) same as Main Tank #1	Dt Withdrwn Piping: Date Remvd Piping: Tk Type of Pump E: Tk Type of Pump F: Piping Type E: Piping Type F: Piping Diam Unit:	No oil-water separator Aucun Séparateur huile-eau Aboveground Hors sol mm		

Map Key	Number of Records	Direction/ Distance (m)	Elev/Diff (m)	Site	DB
<i>Date Wthdrwn Other Component:</i>					
<i>Date Removed Other Component:</i>					
<u>Piping Construction Materials</u>					
<i>Component E:</i>		Steel			
<i>Component F:</i>		Acier			
<i>Other:</i>					
<u>Piping Secondary Containment</u>					
<i>Tank ID:</i>		91327			
<i>Component E:</i>		None			
<i>Component F:</i>		Aucun			
<i>Other:</i>					
<u>Tank Corrosion Protection</u>					
<i>Component E:</i>		Painted			
<i>Component F:</i>		Peinturé			
<i>Other:</i>					
<u>Piping Corrosion Protection</u>					
<i>Component E:</i>		Painted			
<i>Component F:</i>		Peinturé			
<i>Other:</i>					
<u>Tank Leak Detection</u>					
<i>Component E:</i>		Automatic tank gauging			
<i>Component F:</i>		Jaugeage automatique			
<i>Other:</i>					
<u>Tank Leak Detection</u>					
<i>Component E:</i>		Visual inspection			
<i>Component F:</i>		Inspection visuelle			
<i>Other:</i>					
<u>Tank Leak Detection</u>					
<i>Component E:</i>		Interstitial monitoring – double walled tank			
<i>Component F:</i>		Surveillance interstitielle- réservoir à double paroi			
<i>Other:</i>					
<u>Piping Leak Detection</u>					
<i>Component E:</i>		Visual inspection			
<i>Component F:</i>		Inspection visuelle			
<i>Other:</i>					
<u>Sump Leak Detection</u>					
<i>Component E:</i>		No sump for storage tank system			
<i>Component F:</i>		Aucun puisard pour le système de stockage			

Map Key	Number of Records	Direction/ Distance (m)	Elev/Diff (m)	Site	DB
<i>Other:</i>					
<u>Tank Secondary Containment</u>					
Component E:		Other impermeable barrier (specify)			
Component F:		Autre barrière imperméable (spécifiez)			
Other:		Concrete dyke			
<u>Tank Secondary Containment</u>					
Component E:		Double Walled			
Component F:		Double paroi			
Other:					
<u>Tank Overflow Protection</u>					
Component E:		Method – trained personnel in attendance at all times			
Component F:		Méthode - Personels qualifiés présents en tout temps			
Other:					
<u>Tank Overflow Protection</u>					
Component E:		Overfill alarm and overfill automatic shutoff			
Component F:		Alarme anti-débordement et dispositif d'arrêt automatique anti-débordement			
Other:					
161	1 of 3	SE/252.0	74.5 / -2.33	The Canadian Red Cross Society 170 Metcalfe St Ottawa ON	CA
Certificate #:		1285-8M3RVU			
Application Year:		2011			
Issue Date:		10/7/2011			
Approval Type:		Air			
Status:		Approved			
Application Type:					
Client Name:					
Client Address:					
Client City:					
Client Postal Code:					
Project Description:					
Contaminants:					
Emission Control:					
161	2 of 3	SE/252.0	74.5 / -2.33	170 Metcalfe St Ottawa ON K2P2P2	EHS
Order No:		20150423013		Nearest Intersection:	
Status:		C		Municipality:	
Report Type:		Custom Report		Client Prov/State: ON	
Report Date:		28-APR-15		Search Radius (km): .25	
Date Received:		23-APR-15		X: -75.694429	
Previous Site Name:				Y: 45.419049	
Lot/Building Size:					
Additional Info Ordered:					
161	3 of 3	SE/252.0	74.5 / -2.33	The Canadian Red Cross Society 170 Metcalfe St	ECA

Map Key	Number of Records	Direction/ Distance (m)	Elev/Diff (m)	Site	DB
Ottawa ON K2P 2P2					
Approval No:	1285-8M3RVU			MOE District:	Ottawa
Approval Date:	2011-10-07			City:	
Status:	Approved			Longitude:	-75.69443
Record Type:	ECA			Latitude:	45.419052
Link Source:	IDS			Geometry X:	
SWP Area Name:	Rideau Valley			Geometry Y:	
Approval Type:	ECA-AIR				
Project Type:	AIR				
Business Name:	The Canadian Red Cross Society				
Address:	170 Metcalfe St				
Full Address:					
Full PDF Link:	https://www.accessenvironment.ene.gov.on.ca/instruments/7357-8JVNNX-14.pdf				
PDF Site Location:					

162	1 of 3	N/252.7	79.6 / 2.76	PUBLIC WORKS AND GOV'T.SERVICES CANADA 67 SPARKS STREET NELMS BUILDING OTTAWA ON K1P 5A5	GEN
Generator No:	ON1765022				
SIC Code:	8159				
SIC Description:	OTHER GEN. ADMIN.				
Approval Years:	96,97,98				
PO Box No:					
Country:					
Status:					
Co Admin:					
Choice of Contact:					
Phone No Admin:					
Contaminated Facility:					
MHSW Facility:					
<u>Detail(s)</u>					
Waste Class:	112				
Waste Class Name:	ACID WASTE - HEAVY METALS				
Waste Class:	121				
Waste Class Name:	ALKALINE WASTES - HEAVY METALS				
Waste Class:	122				
Waste Class Name:	ALKALINE WASTES - OTHER METALS				
Waste Class:	146				
Waste Class Name:	OTHER SPECIFIED INORGANICS				

162	2 of 3	N/252.7	79.6 / 2.76	PUBLIC WORKS AND GOV'T.SERVICES CANADA NELMS BUILDING 67 SPARKS STREET OTTAWA ON K1P 5A5	GEN
Generator No:	ON1765022				
SIC Code:	8159				
SIC Description:	OTHER GEN. ADMIN.				
Approval Years:	99				
PO Box No:					
Country:					
Status:					
Co Admin:					

Map Key	Number of Records	Direction/ Distance (m)	Elev/Diff (m)	Site	DB
Choice of Contact: Phone No Admin: Contaminated Facility: MHSW Facility:					
<u>Detail(s)</u>					
Waste Class:		112			
Waste Class Name:		ACID WASTE - HEAVY METALS			
Waste Class:		121			
Waste Class Name:		ALKALINE WASTES - HEAVY METALS			
Waste Class:		122			
Waste Class Name:		ALKALINE WASTES - OTHER METALS			
Waste Class:		146			
Waste Class Name:		OTHER SPECIFIED INORGANICS			

162	3 of 3	N/252.7	79.6 / 2.76	PUBLIC WORKS AND GOV'T.SERVICES CANADA NELMS BUILDING 67 SPARKS STREET OTTAWA ON K1A 0M3	GEN
Generator No:		ON1765022			
SIC Code:		8159			
SIC Description:		OTHER GEN. ADMIN.			
Approval Years:		00,01			
PO Box No:					
Country:					
Status:					
Co Admin:					
Choice of Contact:					
Phone No Admin:					
Contaminated Facility:					
MHSW Facility:					

<u>Detail(s)</u>					
Waste Class:		112			
Waste Class Name:		ACID WASTE - HEAVY METALS			
Waste Class:		121			
Waste Class Name:		ALKALINE WASTES - HEAVY METALS			
Waste Class:		122			
Waste Class Name:		ALKALINE WASTES - OTHER METALS			
Waste Class:		146			
Waste Class Name:		OTHER SPECIFIED INORGANICS			

163	1 of 1	ESE/253.4	71.8 / -5.03	DH OT-2 ON	MNR
MDI No:		MDI31G05NE00069		Twp Area: Nepean	
OGF ID:				Dep Class:	
Deposit Status:				Zone:	
Claim Map:				Easting:	
Geological Dstrct:		Southern Ontario		Northing:	
Mining Division:				Effective Dt/time:	
Name:		DH OT-2		Date Last Modified:	
Primary Commodity:		LIMESTONE (BUILDING STONE)		Geo Update Dt/time:	

Map Key	Number of Records	Direction/ Distance (m)	Elev/Diff (m)	Site	DB
Secondary Commod:				Class Sub Type No:	
Latitude:	45.420184			Status:	Discretionary Occurrence
Longitude:	-75.693311				
Class Sub Type:					
Source Map:					
Detail:	https://www.geologyontario.mines.gov.on.ca/persistent-linking?mineral-inventory=MDI31G05NE00069				
All Names:	DH OT-2				
Access Description:	N/A				
164	1 of 22	SW/255.4	77.9 / 1.00	The Great West Life Assurance Company 269 Laurier Avenue West Ottawa ON K1P 5J9	GEN
Generator No:	ON8478731				
SIC Code:	523990				
SIC Description:	All Other Financial Investment Activities				
Approval Years:	07,08				
PO Box No:					
Country:					
Status:					
Co Admin:					
Choice of Contact:					
Phone No Admin:					
Contaminated Facility:					
MHSW Facility:					
Detail(s)					
Waste Class:	251				
Waste Class Name:	OIL SKIMMINGS & SLUDGES				
164	2 of 22	SW/255.4	77.9 / 1.00	GWL Realty Advisors Inc. 269 Laurier Avenue West Ottawa ON	CA
Certificate #:	6108-6GEQA3				
Application Year:	2005				
Issue Date:	9/22/2005				
Approval Type:	Air				
Status:	Approved				
Application Type:					
Client Name:					
Client Address:					
Client City:					
Client Postal Code:					
Project Description:					
Contaminants:					
Emission Control:					
164	3 of 22	SW/255.4	77.9 / 1.00	269 Laurier Avenue West Ottawa ON K1P 5J9	EHS
Order No:	20101112026		Nearest Intersection:	Laurier Avenue West and Bank Street	
Status:	C		Municipality:		
Report Type:	Standard Report		Client Prov/State:	ON	
Report Date:	11/23/2010		Search Radius (km):	0.25	
Date Received:	11/12/2010 12:03:44 PM		X:	-75.698328	
Previous Site Name:			Y:	45.418964	
Lot/Building Size:					
Additional Info Ordered:					

Map Key	Number of Records	Direction/ Distance (m)	Elev/Diff (m)	Site	DB
164	4 of 22	SW/255.4	77.9 / 1.00	The Great-West Life Assurance Company 269 Laurier Avenue West Ottawa ON K1P 5J9	GEN
Generator No: SIC Code: SIC Description: Approval Years: PO Box No: Country: Status: Co Admin: Choice of Contact: Phone No Admin: Contaminated Facility: MHSW Facility:		ON8478731 523990 All Other Financial Investment Activities 2009			
Detail(s)					
Waste Class: Waste Class Name:		251 OIL SKIMMINGS & SLUDGES			
164	5 of 22	SW/255.4	77.9 / 1.00	269 Laurier Ave W Ottawa ON K1P 5J9	EHS
Order No: Status: Report Type: Report Date: Date Received: Previous Site Name: Lot/Building Size: Additional Info Ordered:		20130503003 C Standard Report 08-MAY-13 03-MAY-13		Nearest Intersection: Municipality: Client Prov/State: Search Radius (km): X: Y:	
				ON .25 0 0	
164	6 of 22	SW/255.4	77.9 / 1.00	The Great-West Life Assurance Company 269 Laurier Avenue West Ottawa ON K1P 5J9	GEN
Generator No: SIC Code: SIC Description: Approval Years: PO Box No: Country: Status: Co Admin: Choice of Contact: Phone No Admin: Contaminated Facility: MHSW Facility:		ON8478731 531310 2011			
Detail(s)					
Waste Class: Waste Class Name:		251 OIL SKIMMINGS & SLUDGES			
164	7 of 22	SW/255.4	77.9 / 1.00	GWL Realty Advisors Inc. 269 Laurier Avenue Ottawa K1P 5J9 CITY OF OTTAWA ON	EBR

Map Key	Number of Records	Direction/ Distance (m)	Elev/Diff (m)	Site	DB
---------	-------------------	----------------------------	------------------	------	----

EBR Registry No: 011-9796
Ministry Ref No: 4538-9A4Q98
Notice Type: Instrument Decision
Notice Stage:
Notice Date: October 26, 2015
Proposal Date: August 14, 2013
Year: 2013
Instrument Type: (EPA Part II.1-air) - Environmental Compliance Approval (project type: air)
Off Instrument Name:
Posted By:
Company Name: GWL Realty Advisors Inc.
Site Address:
Location Other:
Proponent Name:
Proponent Address: 255 Albert Street , 502, Ottawa Ontario, Canada K1P 6A9
Comment Period:
URL:

Decision Posted:
Exception Posted:
Section:
Act 1:
Act 2:
Site Location Map:

Site Location Details:

269 Laurier Avenue Ottawa K1P 5J9 CITY OF OTTAWA

164	8 of 22	SW/255.4	77.9 / 1.00	GWL Realty Advisors Inc. 269 Laurier Avenue Wes Ottawa ON M5E 1G4	ECA
---------------------	---------	----------	-------------	---	-----

Approval No: 6108-6GEQA3
Approval Date: 2005-09-22
Status: Approved
Record Type: ECA
Link Source: IDS
SWP Area Name: Rideau Valley
Approval Type: ECA-AIR
Project Type: AIR
Business Name: GWL Realty Advisors Inc.
Address: 269 Laurier Avenue Wes
Full Address:
Full PDF Link: <https://www.accessenvironment.ene.gov.on.ca/instruments/1393-6EPNMJ-14.pdf>
PDF Site Location:

MOE District: Ottawa
City:
Longitude: -75.69862
Latitude: 45.419273
Geometry X:
Geometry Y:

164	9 of 22	SW/255.4	77.9 / 1.00	The Great-West Life Assurance Company 269 Laurier Avenue West Ottawa ON K1P 5J9	GEN
---------------------	---------	----------	-------------	---	-----

Generator No: ON8478731
SIC Code: 531310
SIC Description: REAL ESTATE PROPERTY MANAGERS
Approval Years: 2016
PO Box No:
Country: Canada
Status:
Co Admin: Michael Santostefano
Choice of Contact: CO_OFFICIAL
Phone No Admin: 613-235-9157 Ext.
Contaminated Facility: No
MHSW Facility: No

Detail(s)

Waste Class: 251

Map Key	Number of Records	Direction/ Distance (m)	Elev/Diff (m)	Site	DB
Waste Class Name:		OIL SKIMMINGS & SLUDGES			
164	10 of 22	SW/255.4	77.9 / 1.00	The Great-West Life Assurance Company 269 Laurier Avenue West Ottawa ON K1P 5J9	GEN
Generator No:		ON8478731			
SIC Code:		531310			
SIC Description:		REAL ESTATE PROPERTY MANAGERS			
Approval Years:		2015			
PO Box No:					
Country:		Canada			
Status:					
Co Admin:		Michael Santostefano			
Choice of Contact:		CO_OFFICIAL			
Phone No Admin:		613-235-9157 Ext.			
Contaminated Facility:		No			
MHSW Facility:		No			
<u>Detail(s)</u>					
Waste Class:		251			
Waste Class Name:		OIL SKIMMINGS & SLUDGES			
164	11 of 22	SW/255.4	77.9 / 1.00	PUBLIC SAFETY CANADA 269 LAURIER WEST OTTAWA ON K1A0S5	GEN
Generator No:		ON3939522			
SIC Code:		911110			
SIC Description:		911110			
Approval Years:		2016			
PO Box No:					
Country:		Canada			
Status:					
Co Admin:					
Choice of Contact:		CO_OFFICIAL			
Phone No Admin:					
Contaminated Facility:		No			
MHSW Facility:		No			
<u>Detail(s)</u>					
Waste Class:		252			
Waste Class Name:		WASTE OILS & LUBRICANTS			
Waste Class:		212			
Waste Class Name:		ALIPHATIC SOLVENTS			
164	12 of 22	SW/255.4	77.9 / 1.00	The Great-West Life Assurance Company 269 Laurier Avenue West Ottawa ON K1P 5J9	GEN
Generator No:		ON8478731			
SIC Code:		531310			
SIC Description:		REAL ESTATE PROPERTY MANAGERS			
Approval Years:		2014			
PO Box No:					
Country:		Canada			
Status:					
Co Admin:		Michael Santostefano			
Choice of Contact:		CO_OFFICIAL			

Map Key	Number of Records	Direction/ Distance (m)	Elev/Diff (m)	Site	DB
Phone No Admin:		613-235-9157 Ext.			
Contaminated Facility:		No			
MHSW Facility:		No			
<u>Detail(s)</u>					
Waste Class:		251			
Waste Class Name:		OIL SKIMMINGS & SLUDGES			

164	13 of 22	SW/255.4	77.9 / 1.00	The Great-West Life Assurance Company 269 Laurier Avenue West Ottawa ON K1P 5J9	GEN
Generator No:		ON8478731			
SIC Code:					
SIC Description:					
Approval Years:		As of Dec 2018			
PO Box No:					
Country:		Canada			
Status:		Registered			
Co Admin:					
Choice of Contact:					
Phone No Admin:					
Contaminated Facility:					
MHSW Facility:					
<u>Detail(s)</u>					
Waste Class:		145 I			
Waste Class Name:		Wastes from the use of pigments, coatings and paints			
Waste Class:		212 L			
Waste Class Name:		Aliphatic solvents and residues			
Waste Class:		251 L			
Waste Class Name:		Waste oils/sludges (petroleum based)			
Waste Class:		252 L			
Waste Class Name:		Waste crankcase oils and lubricants			
Waste Class:		331 I			
Waste Class Name:		Waste compressed gases including cylinders			

164	14 of 22	SW/255.4	77.9 / 1.00	PUBLIC SAFETY CANADA 269 LAURIER WEST OTTAWA ON K1A0S5	GEN
Generator No:		ON3939522			
SIC Code:					
SIC Description:					
Approval Years:		As of Dec 2017			
PO Box No:					
Country:		Canada			
Status:		Registered			
Co Admin:					
Choice of Contact:					
Phone No Admin:					
Contaminated Facility:					
MHSW Facility:					

Detail(s)

Map Key	Number of Records	Direction/ Distance (m)	Elev/Diff (m)	Site	DB
Waste Class:		212 L			
Waste Class Name:		Aliphatic solvents and residues			
Waste Class:		252 L			
Waste Class Name:		Waste crankcase oils and lubricants			
164	15 of 22	SW/255.4	77.9 / 1.00	269 Laurier Ave W Ottawa ON	EHS
Order No:	20180130034			Nearest Intersection:	
Status:	C			Municipality:	
Report Type:	Standard Report			Client Prov/State:	ON
Report Date:	05-FEB-18			Search Radius (km):	.25
Date Received:	30-JAN-18			X:	-75.698401
Previous Site Name:				Y:	45.419279
Lot/Building Size:					
Additional Info Ordered:					
164	16 of 22	SW/255.4	77.9 / 1.00	Public Services & Procurement Canada RPB 269 Laurier W. OTTAWA ON K1A 0P8	GEN
Generator No:	ON3939522				
SIC Code:					
SIC Description:					
Approval Years:	As of Dec 2018				
PO Box No:					
Country:	Canada				
Status:	Registered				
Co Admin:					
Choice of Contact:					
Phone No Admin:					
Contaminated Facility:					
MHSW Facility:					
Detail(s)					
Waste Class:		212 L			
Waste Class Name:		Aliphatic solvents and residues			
Waste Class:		252 L			
Waste Class Name:		Waste crankcase oils and lubricants			
Waste Class:		263 I			
Waste Class Name:		Misc. waste organic chemicals			
164	17 of 22	SW/255.4	77.9 / 1.00	The Great-West Life Assurance Company 269 Laurier Avenue West Ottawa ON K1P 5J9	GEN
Generator No:	ON8478731				
SIC Code:					
SIC Description:					
Approval Years:	As of Jul 2020				
PO Box No:					
Country:	Canada				
Status:	Registered				
Co Admin:					
Choice of Contact:					
Phone No Admin:					
Contaminated Facility:					
MHSW Facility:					

Map Key	Number of Records	Direction/ Distance (m)	Elev/Diff (m)	Site	DB
<u>Detail(s)</u>					
Waste Class:		252 L			
Waste Class Name:		Waste crankcase oils and lubricants			
Waste Class:		212 L			
Waste Class Name:		Aliphatic solvents and residues			
Waste Class:		331 I			
Waste Class Name:		Waste compressed gases including cylinders			
Waste Class:		251 L			
Waste Class Name:		Waste oils/sludges (petroleum based)			
Waste Class:		233 L			
Waste Class Name:		Other polymeric wastes			
Waste Class:		145 I			
Waste Class Name:		Wastes from the use of pigments, coatings and paints			

164	18 of 22	SW/255.4	77.9 / 1.00	Public Services & Procurement Canada RPB 269 Laurier W. OTTAWA ON K1A 0P8	GEN
Generator No:		ON3939522			
SIC Code:					
SIC Description:					
Approval Years:		As of Oct 2019			
PO Box No:					
Country:		Canada			
Status:		Registered			
Co Admin:					
Choice of Contact:					
Phone No Admin:					
Contaminated Facility:					
MHSW Facility:					

<u>Detail(s)</u>					
Waste Class:		252 L			
Waste Class Name:		Waste crankcase oils and lubricants			
Waste Class:		212 L			
Waste Class Name:		Aliphatic solvents and residues			
Waste Class:		263 I			
Waste Class Name:		Misc. waste organic chemicals			

164	19 of 22	SW/255.4	77.9 / 1.00	269 Laurier Avenue West Ottawa ON	SPL
Ref No:	1878-BB5Q2J			Municipality No:	
Year:				Nature of Damage:	
Incident Dt:	4/10/2019			Discharger Report:	
Dt MOE Arvl on Scn:				Material Group:	
MOE Reported Dt:	4/11/2019			Health/Env Conseq:	2 - Minor Environment
Dt Document Closed:				Agency Involved:	
Site No:	NA				
Facility Name:					
MOE Response:	No				
Site County/District:					
Site Geo Ref Meth:					

Map Key	Number of Records	Direction/ Distance (m)	Elev/Diff (m)	Site	DB
Site District Office:		Ottawa			
Nearest Watercourse:					
Site Name:		269 Laurier Avenue West<UNOFFICIAL>			
Site Address:		269 Laurier Avenue West			
Site Region:		Eastern			
Site Municipality:		Ottawa			
Site Lot:					
Site Conc:					
Site Geo Ref Accu:					
Site Map Datum:					
Northing:		5029751.24			
Easting:		445410.19			
Incident Cause:					
Incident Event:		Leak/Break			
Environment Impact:					
Nature of Impact:					
Contaminant Qty:		100 gal-Imp			
System Facility Address:					
Client Name:					
Client Type:					
Call Report Locatn Geodata:					
Contaminant Code:		24			
Contaminant Name:		GLYCOL/WATER SOLUTION			
Contaminant Limit 1:					
Contam Limit Freq 1:					
Contaminant UN No 1:		n/a			
Receiving Medium:					
Receiving Environment:					
Incident Reason:		Unknown / N/A			
Incident Summary:		269 Laurier Avenue West: 100gal glycol to sewer; late reporting			
Activity Preceding Spill:					
Property 2nd Watershed:					
Property Tertiary Watershed:					
Sector Type:		Miscellaneous Communal			
SAC Action Class:		Watercourse Spills			
Source Type:		Unknown / N/A			

164	20 of 22	SW/255.4	77.9 / 1.00	THE CANADA LIFE ASSURANCE COMPANY 269 Laurier AV Ottawa ON K1P 5J9	EASR
Approval No:		R-010-6112639572		MOE District: Ottawa	
Status:		REGISTERED		Municipality: Ottawa	
Date:		2020-11-04		Latitude: 45.41916667	
Record Type:		EASR		Longitude: -75.69861111	
Link Source:		MOFA		Geometry X:	
Project Type:		Air Emissions		Geometry Y:	
Full Address:					
Approval Type:		EASR-Air Emissions			
SWP Area Name:		Rideau Valley			
PDF URL:					
PDF Site Location:					

164	21 of 22	SW/255.4	77.9 / 1.00	The Great-West Life Assurance Company 269 Laurier Avenue West Ottawa ON K1P 5J9	GEN
Generator No:		ON8478731			
SIC Code:					
SIC Description:					
Approval Years:		As of Nov 2021			
PO Box No:					

Map Key	Number of Records	Direction/ Distance (m)	Elev/Diff (m)	Site	DB
Country: Status: Co Admin: Choice of Contact: Phone No Admin: Contaminated Facility: MHSW Facility:		Canada Registered			
<u>Detail(s)</u>					
Waste Class:		212 L			
Waste Class Name:		Aliphatic solvents and residues			
Waste Class:		252 L			
Waste Class Name:		Waste crankcase oils and lubricants			
Waste Class:		331 I			
Waste Class Name:		Waste compressed gases including cylinders			
Waste Class:		233 L			
Waste Class Name:		Other polymeric wastes			
Waste Class:		251 L			
Waste Class Name:		Waste oils/sludges (petroleum based)			
Waste Class:		145 I			
Waste Class Name:		Wastes from the use of pigments, coatings and paints			

[164](#)

22 of 22

SW/255.4

77.9 / 1.00

The Great-West Life Assurance Company
269 Laurier Avenue West
Ottawa ON K1P 5J9

GEN

Generator No: ON8478731
SIC Code:
SIC Description:
Approval Years: As of Oct 2022
PO Box No:
Country: Canada
Status: Registered
Co Admin:
Choice of Contact:
Phone No Admin:
Contaminated Facility:
MHSW Facility:

Detail(s)

Waste Class: 252 L
Waste Class Name: WASTE OILS & LUBRICANTS

Waste Class: 331 I
Waste Class Name: WASTE COMPRESSED GASES

Waste Class: 212 L
Waste Class Name: ALIPHATIC SOLVENTS

Waste Class: 251 L
Waste Class Name: OIL SKIMMINGS & SLUDGES

Waste Class: 233 L
Waste Class Name: OTHER POLYMERIC WASTES

Waste Class: 145 I

Map Key	Number of Records	Direction/ Distance (m)	Elev/Diff (m)	Site	DB
Waste Class Name:		PAINT/PIGMENT/COATING RESIDUES			
165	1 of 3	SW/257.8	77.9 / 1.00	269 Laurier Avenue West Ottawa ON K1A 0P8	EHS
Order No:	20200211227			Nearest Intersection:	
Status:	C			Municipality:	Kemptville
Report Type:	Standard Report			Client Prov/State:	ON
Report Date:	14-FEB-20			Search Radius (km):	.25
Date Received:	11-FEB-20			X:	-75.6984744
Previous Site Name:				Y:	45.4191565
Lot/Building Size:					
Additional Info Ordered:					
165	2 of 3	SW/257.8	77.9 / 1.00	269 Laurier Avenue West Ottawa ON K1A 0P8	EHS
Order No:	20200211227			Nearest Intersection:	
Status:	C			Municipality:	Kemptville
Report Type:	Standard Report			Client Prov/State:	ON
Report Date:	14-FEB-20			Search Radius (km):	.25
Date Received:	11-FEB-20			X:	-75.6984744
Previous Site Name:				Y:	45.4191565
Lot/Building Size:					
Additional Info Ordered:					
165	3 of 3	SW/257.8	77.9 / 1.00	269 Laurier Avenue West Ottawa ON K1A 0P8	EHS
Order No:	20200211227			Nearest Intersection:	
Status:	C			Municipality:	Kemptville
Report Type:	Standard Report			Client Prov/State:	ON
Report Date:	14-FEB-20			Search Radius (km):	.25
Date Received:	11-FEB-20			X:	-75.6984744
Previous Site Name:				Y:	45.4191565
Lot/Building Size:					
Additional Info Ordered:					
166	1 of 1	N/257.9	79.2 / 2.31	R.L. Dixon Ltd. 65 Sparks St Unit 100 Ottawa ON K1P 5A5	SCT
Established:	1936				
Plant Size (ft²):					
Employment:	6				
167	1 of 1	W/259.0	77.9 / 1.06	ON	BORE
Borehole ID:	613397			Inclin FLG:	No
OGF ID:	215514689			SP Status:	Initial Entry
Status:				Surv Elev:	No
Type:	Borehole			Piezometer:	No
Use:				Primary Name:	
Completion Date:				Municipality:	
Static Water Level:	19.2			Lot:	
Primary Water Use:				Township:	
Sec. Water Use:				Latitude DD:	45.420767

Map Key	Number of Records	Direction/ Distance (m)	Elev/Diff (m)	Site	DB
Total Depth m:	-999			Longitude DD:	-75.699667
Depth Ref:	Ground Surface			UTM Zone:	18
Depth Elev:				Easting:	445261
Drill Method:				Northing:	5029932
Orig Ground Elev m:	71			Location Accuracy:	
Elev Reliabil Note:				Accuracy:	Not Applicable
DEM Ground Elev m:	71.6				
Concession:					
Location D:					
Survey D:					
Comments:					

Borehole Geology Stratum

Geology Stratum ID:	218394954			Mat Consistency:	
Top Depth:	0			Material Moisture:	
Bottom Depth:	.5			Material Texture:	
Material Color:				Non Geo Mat Type:	
Material 1:	Sand			Geologic Formation:	
Material 2:	Gravel			Geologic Group:	
Material 3:				Geologic Period:	
Material 4:				Depositional Gen:	
Gsc Material Description:					
Stratum Description:	SAND.				
Geology Stratum ID:	218394955			Mat Consistency:	Compact
Top Depth:	.5			Material Moisture:	
Bottom Depth:				Material Texture:	
Material Color:				Non Geo Mat Type:	
Material 1:	Bedrock			Geologic Formation:	
Material 2:	Slate			Geologic Group:	
Material 3:				Geologic Period:	
Material 4:				Depositional Gen:	
Gsc Material Description:					
Stratum Description:	BEDROCK. . CLAY. COMPACT. CLAY. FIRM. CLAY. FIRM, WATER STABLE AT 170.0 FEET.SILT. SIL **Note:				Many records provided by the department have a truncated [Stratum Description] field.

Source

Source Type:	Data Survey	Source Appl:	Spatial/Tabular
Source Orig:	Geological Survey of Canada	Source Iden:	1
Source Date:	1956-1972	Scale or Res:	Varies
Confidence:	H	Horizontal:	NAD27
Observatio:		Verticalda:	Mean Average Sea Level
Source Name:	Urban Geology Automated Information System (UGAIS)		
Source Details:	File: OTTAWA2.txt RecordID: 059050 NTS_Sheet: 31G05G		
Confiden 1:	Logged by professional. Exact and complete description of material and properties.		

Source List

Source Identifier:	1	Horizontal Datum:	NAD27
Source Type:	Data Survey	Vertical Datum:	Mean Average Sea Level
Source Date:	1956-1972	Projection Name:	Universal Transverse Mercator
Scale or Resolution:	Varies		
Source Name:	Urban Geology Automated Information System (UGAIS)		
Source Originators:	Geological Survey of Canada		

168	1 of 1	SE/259.1	73.8 / -3.06	170 METCALFE STREET LIMITED 170 METCALFE STREET, OTTAWA, ON K2P 1P3 Ottawa ON	RSC
RSC ID:	225533			Cert Date:	

Map Key	Number of Records	Direction/ Distance (m)	Elev/Diff (m)	Site	DB
RA No: RSC Type: Curr Property Use: Ministry District: Filing Date: Date Ack: Date Returned: Restoration Type: Soil Type: Criteria: CPU Issued Sect 1686: Asmt Roll No: Prop ID No (PIN): Property Municipal Address: Mailing Address: Latitude & Longitude: UTM Coordinates: Consultant: Legal Desc: Measurement Method: Applicable Standards: RSC PDF:	Phase 1 and 2 RSC Commercial Ottawa District Office 2019/04/23			Cert Prop Use No: Intended Prop Use: Qual Person Name: Stratified (Y/N): Audit (Y/N): Entire Leg Prop. (Y/N): Accuracy Estimate: Telephone: Fax: Email:	Residential DANIEL ARNOTT
			0614041801274000000		
			04115-0171 (LT)		
			170 METCALFE STREET, OTTAWA, ON K2P 1P3		
<u>Document(s) Detail</u>					
Document Heading:	Supporting Documents				
Document Name:	Deed-Transfer.pdf				
Document Type:	Copy of any deed(s), transfer(s) or other document(s)				
Document Link:	https://www.lrcsde.lrc.gov.on.ca/BFISWebPublic/pub/viewDocument.action?attachmentId=110484&fileName=Deed-Transfer.pdf				
Document Heading:	Supporting Documents				
Document Name:	PhaseTwo.pdf				
Document Type:	Phase 2 Conceptual Site Model				
Document Link:	https://www.lrcsde.lrc.gov.on.ca/BFISWebPublic/pub/viewDocument.action?attachmentId=112283&fileName=PhaseTwo.pdf				
Document Heading:	Supporting Documents				
Document Name:	Certificate of Corporate Status.pdf				
Document Type:	Certificate of Status				
Document Link:	https://www.lrcsde.lrc.gov.on.ca/BFISWebPublic/pub/viewDocument.action?attachmentId=110485&fileName=Certificate+of+Corporate+Status.pdf				
Document Heading:	Supporting Documents				
Document Name:	CP-18-0026- APECs.pdf				
Document Type:	Area(s) of Potential Environmental Concern				
Document Link:	https://www.lrcsde.lrc.gov.on.ca/BFISWebPublic/pub/viewDocument.action?attachmentId=110483&fileName=CP-18-0026-+APECs.pdf				
Document Heading:	Supporting Documents				
Document Name:	Lawyer Letter 6-March-2019.pdf				
Document Type:	Lawyer's letter consisting of a legal description of the property				
Document Link:	https://www.lrcsde.lrc.gov.on.ca/BFISWebPublic/pub/viewDocument.action?attachmentId=110487&fileName=Lawyer+Letter+6-March-2019.pdf				
Document Heading:	Supporting Documents				
Document Name:	Survey Plan.pdf				
Document Type:	A Current plan of Survey				
Document Link:	https://www.lrcsde.lrc.gov.on.ca/BFISWebPublic/pub/viewDocument.action?attachmentId=110479&fileName=Survey+Plan.pdf				
Document Heading:	Supporting Documents				
Document Name:	CP-18-0026- Current and Past Uses.pdf				

Map Key	Number of Records	Direction/ Distance (m)	Elev/Diff (m)	Site	DB
Document Type:		Table of Current and Past Property Use			
Document Link:		https://www.lrcsde.lrc.gov.on.ca/BFISWebPublic/pub/viewDocument.action?attachmentId=110480&fileName=CP-18-0026-+Current+and+Past+Uses.pdf			
169	1 of 13	W/260.0	77.9 / 1.06	ORACLE CORPORATION CANADA INC 50 O'CONNOR ST SUITE 1301 OTTAWA ON K1P 6L2	SCT
Established:		1977			
Plant Size (ft²):		2500			
Employment:		70			
--Details--					
Description:		MAGNETIC AND OPTICAL RECORDING MEDIA			
SIC/NAICS Code:		3695			
169	2 of 13	W/260.0	77.9 / 1.06	The Printing House Ltd. 50 O'Conner St Ottawa ON K1P 6L2	SCT
Established:		1963			
Plant Size (ft²):		1000			
Employment:		5			
169	3 of 13	W/260.0	77.9 / 1.06	TPH The Printing House Limited 50 O'Conner St Ottawa ON K1P 6L2	SCT
Established:		01-AUG-61			
Plant Size (ft²):		1000			
Employment:					
--Details--					
Description:		Digital Printing			
SIC/NAICS Code:		323115			
Description:		Document Preparation Services			
SIC/NAICS Code:		561410			
Description:		Other Printing			
SIC/NAICS Code:		323119			
169	4 of 13	W/260.0	77.9 / 1.06	Oracle Corporation Canada Inc. - Ottawa 50 O'Conner St Suite 1301 Ottawa ON	SCT
Established:					
Plant Size (ft²):		75			
Employment:					
--Details--					
Description:		Manufacturing and Reproducing Magnetic and Optical Media			
SIC/NAICS Code:		334610			

Map Key	Number of Records	Direction/ Distance (m)	Elev/Diff (m)	Site	DB
169	5 of 13	W/260.0	77.9 / 1.06	EDS CANADA 50 O'Connor Street Ottawa ON	GEN
Generator No:		ON6533083			
SIC Code:		561210			
SIC Description:		Facilities Support Services			
Approval Years:		03,04,05,06			
PO Box No:					
Country:					
Status:					
Co Admin:					
Choice of Contact:					
Phone No Admin:					
Contaminated Facility:					
MHSW Facility:					
<u>Detail(s)</u>					
Waste Class:		212			
Waste Class Name:		ALIPHATIC SOLVENTS			
Waste Class:		112			
Waste Class Name:		ACID WASTE - HEAVY METALS			
Waste Class:		121			
Waste Class Name:		ALKALINE WASTES - HEAVY METALS			
Waste Class:		122			
Waste Class Name:		ALKALINE WASTES - OTHER METALS			
Waste Class:		146			
Waste Class Name:		OTHER SPECIFIED INORGANICS			
169	6 of 13	W/260.0	77.9 / 1.06	A.V.W.TELAV 50 OCONNOR ST OTTAWA ON K1P 6L2	GEN
Generator No:		ON4126838			
SIC Code:		334310			
SIC Description:		Audio and Video Equipment Manufacturing			
Approval Years:		04			
PO Box No:					
Country:					
Status:					
Co Admin:					
Choice of Contact:					
Phone No Admin:					
Contaminated Facility:					
MHSW Facility:					
169	7 of 13	W/260.0	77.9 / 1.06	APLIC/ABPAC 50 O'Connor St Suite 1244 Ottawa ON K1P 6L2	SCT
Established:		01-AUG-75			
Plant Size (ft²):					
Employment:					
--Details--					
Description:		Civic and Social Organizations			
SIC/NAICS Code:		813410			

Map Key	Number of Records	Direction/ Distance (m)	Elev/Diff (m)	Site	DB
169	8 of 13	W/260.0	77.9 / 1.06	50 O'Connor St & 99 Bank St Ottawa ON	EHS
Order No:	20080124017			Nearest Intersection:	
Status:	C			Municipality:	
Report Type:	Custom Report			Client Prov/State:	ON
Report Date:	2/4/2008			Search Radius (km):	0.25
Date Received:	1/24/2008			X:	-75.699481
Previous Site Name:				Y:	45.420712
Lot/Building Size:					
Additional Info Ordered:					
169	9 of 13	W/260.0	77.9 / 1.06	50 O'Connor St & 99 Bank St Ottawa ON	EHS
Order No:	20080304002			Nearest Intersection:	
Status:	C			Municipality:	
Report Type:	Custom Report			Client Prov/State:	ON
Report Date:	3/4/2008			Search Radius (km):	0.25
Date Received:	3/4/2008			X:	-75.699481
Previous Site Name:				Y:	45.420712
Lot/Building Size:					
Additional Info Ordered:					
169	10 of 13	W/260.0	77.9 / 1.06	Australian High Commission 710-50 O'Connor St Ottawa ON	GEN
Generator No:	ON5316531				
SIC Code:	919110				
SIC Description:	International and Other Extra-Territorial Public A				
Approval Years:	06				
PO Box No:					
Country:					
Status:					
Co Admin:					
Choice of Contact:					
Phone No Admin:					
Contaminated Facility:					
MHSW Facility:					
Detail(s)					
Waste Class:	221				
Waste Class Name:	LIGHT FUELS				
169	11 of 13	W/260.0	77.9 / 1.06	CanWest MediaWorks Inc. 50 O'Connor St Ottawa ON	CA
Certificate #:	1963-7AVQFT				
Application Year:	2008				
Issue Date:	1/15/2008				
Approval Type:	Air				
Status:	Approved				
Application Type:					
Client Name:					
Client Address:					
Client City:					

Map Key	Number of Records	Direction/ Distance (m)	Elev/Diff (m)	Site	DB
Client Postal Code: Project Description: Contaminants: Emission Control:					
169	12 of 13	W/260.0	77.9 / 1.06	Sun Life Assurance Company of Canada and 1564498 Ontario Inc. 99 Bank Street and 50 O'Connor Street Ottawa ON	CA
Certificate #: 2296-6V4JVT Application Year: 2006 Issue Date: 11/29/2006 Approval Type: Air Status: Approved Application Type: Client Name: Client Address: Client City: Client Postal Code: Project Description: Contaminants: Emission Control:					
169	13 of 13	W/260.0	77.9 / 1.06	CanWest MediaWorks Inc. 50 O'Connor St Ottawa ON K1P 6L2	ECA
Approval No: 1963-7AVQFT Approval Date: 2008-01-15 Status: Approved Record Type: ECA Link Source: IDS SWP Area Name: Rideau Valley Approval Type: ECA-AIR Project Type: AIR Business Name: CanWest MediaWorks Inc. Address: 50 O'Connor St Full Address: Full PDF Link: https://www.accessenvironment.ene.gov.on.ca/instruments/3814-794MNV-14.pdf PDF Site Location:					
170	1 of 1	SSE/260.1	74.8 / -2.03	CLARIDGE HOMES (89 NEPEAN) INC. 91 NEPEAN STREET, OTTAWA, ON K2P 0A2, 89 NEPEAN STREET, OTTAWA, ON K2P 0A2 Ottawa ON	RSC
RSC ID: 225910 RA No: RSC Type: Phase 1 and 2 RSC Curr Property Use: Commercial Ministry District: Ottawa District Office Filing Date: 2019/08/12 Date Ack: Date Returned: Restoration Type: Soil Type: Criteria: CPU Issued Sect 1686:					
Cert Date: Cert Prop Use No: Intended Prop Use: Residential Qual Person Name: LAUREN KRATZ Stratified (Y/N): Audit (Y/N): Entire Leg Prop. (Y/N): Accuracy Estimate: Telephone: Fax: Email:					

Map Key	Number of Records	Direction/ Distance (m)	Elev/Diff (m)	Site	DB
Asmt Roll No:		061404180114400, 061404180114300			
Prop ID No (PIN):		04115-0169 (LT), 04115-0168 (LT)			
Property Municipal Address:		91 NEPEAN STREET, OTTAWA, ON K2P 0A2, 89 NEPEAN STREET, OTTAWA, ON K2P 0A2			
Mailing Address:					
Latitude & Latitide:					
UTM Coordinates:					
Consultant:					
Legal Desc:					
Measurement Method:					
Applicable Standards:					
RSC PDF:		https://www.lrcsde.lrc.gov.on.ca/BFISWebPublic/pub/viewDocument.action?attachmentId=115850&fileName=BROWNFIELDS-E.pdf			
<u>Document(s) Detail</u>					
Document Heading:		Supporting Documents			
Document Name:		APEC Table.pdf			
Document Type:		Area(s) of Potential Environmental Concern			
Document Link:		https://www.lrcsde.lrc.gov.on.ca/BFISWebPublic/pub/viewDocument.action?attachmentId=115855&fileName=APEC+Table.pdf			
Document Heading:		Supporting Documents			
Document Name:		Lawyers Letter.pdf			
Document Type:		Lawyer's letter consisting of a legal description of the property			
Document Link:		https://www.lrcsde.lrc.gov.on.ca/BFISWebPublic/pub/viewDocument.action?attachmentId=115852&fileName=Lawyers+Letter.pdf			
Document Heading:		Supporting Documents			
Document Name:		Transfers.pdf			
Document Type:		Copy of any deed(s), transfer(s) or other document(s)			
Document Link:		https://www.lrcsde.lrc.gov.on.ca/BFISWebPublic/pub/viewDocument.action?attachmentId=115856&fileName=Transfers.pdf			
Document Heading:		Supporting Documents			
Document Name:		Survey Plan.pdf			
Document Type:		A Current plan of Survey			
Document Link:		https://www.lrcsde.lrc.gov.on.ca/BFISWebPublic/pub/viewDocument.action?attachmentId=115859&fileName=Survey+Plan.pdf			
Document Heading:		Supporting Documents			
Document Name:		Table of Current and Past Uses.pdf			
Document Type:		Table of Current and Past Property Use			
Document Link:		https://www.lrcsde.lrc.gov.on.ca/BFISWebPublic/pub/viewDocument.action?attachmentId=115851&fileName=Table+of+Current+and+Past+Uses.pdf			
Document Heading:		Supporting Documents			
Document Name:		Certificate of Status.pdf			
Document Type:		Certificate of Status			
Document Link:		https://www.lrcsde.lrc.gov.on.ca/BFISWebPublic/pub/viewDocument.action?attachmentId=115860&fileName=Certificate+of+Status.pdf			
Document Heading:		Supporting Documents			
Document Name:		Phase II CSM.pdf			
Document Type:		Phase 2 Conceptual Site Model			
Document Link:		https://www.lrcsde.lrc.gov.on.ca/BFISWebPublic/pub/viewDocument.action?attachmentId=115853&fileName=Phase+II+CSM.pdf			

[171](#)

1 of 1

SE/261.2

74.9 / -2.00

85Q3+2H5 Nepean, Ottawa, ON
OTTAWA ON

SPL

Ref No:

1-26FQK4

Year:

Incident Dt:

9/20/2022 12:35:17 PM

Municipality No:

Nature of Damage:

Discharger Report:

Map Key	Number of Records	Direction/ Distance (m)	Elev/Diff (m)	Site	DB
Dt MOE Arvl on Scn:				Material Group:	
MOE Reported Dt:	9/20/2022 12:35:17 PM			Health/Env Conseq:	0 No Impact
Dt Document Closed:	9/28/2022 9:35:34 AM			Agency Involved:	
Site No:					
Facility Name:					
MOE Response:		Desktop Response			
Site County/District:					
Site Geo Ref Meth:					
Site District Office:		Ottawa District Office			
Nearest Watercourse:					
Site Name:					
Site Address:		85Q3+2H5 Nepean, Ottawa, ON			
Site Region:					
Site Municipality:		OTTAWA			
Site Lot:					
Site Conc:					
Site Geo Ref Accu:					
Site Map Datum:					
Northing:					
Easting:					
Incident Cause:					
Incident Event:					
Environment Impact:		0 No Impact			
Nature of Impact:					
Contaminant Qty:		8 litre (L)			
System Facility Address:					
Client Name:					
Client Type:					
Call Report Locatn Geodata:		{ "integration_ids": ["PR00004261464"], "wkts": ["POINT (-75.6948196000 45.4188564000)], "creation_date": "2022-09-20" }			
Contaminant Code:					
Contaminant Name:		HYDRAULIC OIL			
Contaminant Limit 1:					
Contam Limit Freq 1:					
Contaminant UN No 1:					
Receiving Medium:					
Receiving Environment:					
Incident Reason:					
Incident Summary:		KEV Ontario: 7-8L of hydraulic fluid to ground; cld			
Activity Preceding Spill:					
Property 2nd Watershed:		02L Lower Ottawa River			
Property Tertiary Watershed:					
Sector Type:					
SAC Action Class:					
Source Type:					

172 1 of 1 **NW/262.4** **79.9 / 3.00** **ON** **BORE**

Borehole ID:	613449	Inclin FLG:	No
OGF ID:	215514736	SP Status:	Initial Entry
Status:		Surv Elev:	No
Type:	Borehole	Piezometer:	No
Use:		Primary Name:	
Completion Date:	MAR-1972	Municipality:	
Static Water Level:	6.2	Lot:	
Primary Water Use:		Township:	
Sec. Water Use:		Latitude DD:	45.422936
Total Depth m:	8.9	Longitude DD:	-75.698159
Depth Ref:	Ground Surface	UTM Zone:	18
Depth Elev:		Easting:	445381
Drill Method:		Northing:	5030172
Orig Ground Elev m:	70.5	Location Accuracy:	
Elev Reliabil Note:		Accuracy:	Not Applicable

Map Key	Number of Records	Direction/ Distance (m)	Elev/Diff (m)	Site	DB
DEM Ground Elev m: 77.7					
Concession:					
Location D:					
Survey D:					
Comments:					
<u>Borehole Geology Stratum</u>					
Geology Stratum ID:	218395203			Mat Consistency:	Loose
Top Depth:	5.8			Material Moisture:	
Bottom Depth:	6.4			Material Texture:	
Material Color:				Non Geo Mat Type:	
Material 1:	Unknown			Geologic Formation:	
Material 2:	Till			Geologic Group:	
Material 3:	Silt			Geologic Period:	
Material 4:				Depositional Gen:	
Gsc Material Description:					
Stratum Description:	UNSPECIFIED. LOOSE.				
Geology Stratum ID:	218395200			Mat Consistency:	
Top Depth:	0			Material Moisture:	
Bottom Depth:	1.6			Material Texture:	
Material Color:				Non Geo Mat Type:	
Material 1:				Geologic Formation:	
Material 2:	Sand			Geologic Group:	
Material 3:	Soil			Geologic Period:	
Material 4:	Granuls			Depositional Gen:	
Gsc Material Description:					
Stratum Description:	ARTIFICIAL.				
Geology Stratum ID:	218395202			Mat Consistency:	Stiff
Top Depth:	4.6			Material Moisture:	
Bottom Depth:	5.8			Material Texture:	
Material Color:	Brown			Non Geo Mat Type:	
Material 1:	Clay			Geologic Formation:	
Material 2:	Silt			Geologic Group:	
Material 3:	Sand			Geologic Period:	
Material 4:				Depositional Gen:	
Gsc Material Description:					
Stratum Description:	CLAY. BROWN,GREY,STIFF,FISSURED.				
Geology Stratum ID:	218395204			Mat Consistency:	
Top Depth:	6.4			Material Moisture:	
Bottom Depth:	7.4			Material Texture:	
Material Color:				Non Geo Mat Type:	
Material 1:	Bedrock			Geologic Formation:	
Material 2:	Limestone			Geologic Group:	
Material 3:				Geologic Period:	
Material 4:				Depositional Gen:	
Gsc Material Description:					
Stratum Description:	BEDROCK. WATER STABLE AT 211.0 FEET.				
Geology Stratum ID:	218395205			Mat Consistency:	
Top Depth:	7.4			Material Moisture:	
Bottom Depth:	8.9			Material Texture:	
Material Color:				Non Geo Mat Type:	
Material 1:	Bedrock			Geologic Formation:	
Material 2:	Limestone			Geologic Group:	
Material 3:				Geologic Period:	
Material 4:				Depositional Gen:	
Gsc Material Description:					
Stratum Description:	BEDROCK. 00000 025 00052 037 00150 052 00190 015 000000180019000700205 00055 **Note: Many records provided by the department have a truncated [Stratum Description] field.				
Geology Stratum ID:	218395201			Mat Consistency:	Hard

Map Key	Number of Records	Direction/ Distance (m)	Elev/Diff (m)	Site	DB
Top Depth:	1.6			Material Moisture:	
Bottom Depth:	4.6			Material Texture:	
Material Color:	Brown			Non Geo Mat Type:	
Material 1:	Clay			Geologic Formation:	
Material 2:	Silt			Geologic Group:	
Material 3:				Geologic Period:	
Material 4:				Depositional Gen:	
Gsc Material Description:					
Stratum Description:		CLAY. BROWN,GREY,VERY STIFF TO HARD,FISSURED.			

Source

Source Type:	Data Survey	Source Appl:	Spatial/Tabular
Source Orig:	Geological Survey of Canada	Source Iden:	1
Source Date:	1956-1972	Scale or Res:	Varies
Confidence:	H	Horizontal:	NAD27
Observatio:		Verticalda:	Mean Average Sea Level
Source Name:	Urban Geology Automated Information System (UGAIS)		
Source Details:	File: OTTAWA2.txt RecordID: 059570 NTS_Sheet: 31G05G		
Confiden 1:	Logged by professional. Exact and complete description of material and properties.		

Source List

Source Identifier:	1	Horizontal Datum:	NAD27
Source Type:	Data Survey	Vertical Datum:	Mean Average Sea Level
Source Date:	1956-1972	Projection Name:	Universal Transverse Mercator
Scale or Resolution:	Varies		
Source Name:	Urban Geology Automated Information System (UGAIS)		
Source Originators:	Geological Survey of Canada		

[173](#) 1 of 1 **WNW/263.3** **78.1 / 1.22** **City of Ottawa**
Spark St. at O'Connor St. **SPL**
Ottawa ON

Ref No:	5172-9PJUH6	Municipality No:	
Year:		Nature of Damage:	
Incident Dt:	2014/10/03	Discharger Report:	
Dt MOE Arvl on Scn:		Material Group:	
MOE Reported Dt:	2014/10/03	Health/Env Conseq:	
Dt Document Closed:		Agency Involved:	
Site No:	NA		
Facility Name:			
MOE Response:			
Site County/District:			
Site Geo Ref Meth:			
Site District Office:			
Nearest Watercourse:			
Site Name:	Street Catch Basin<UNOFFICIAL>		
Site Address:	Spark St. at O'Connor St.		
Site Region:			
Site Municipality:	Ottawa		
Site Lot:			
Site Conc:			
Site Geo Ref Accu:			
Site Map Datum:			
Northing:			
Eastng:			
Incident Cause:	Leak/Break		
Incident Event:			
Environment Impact:	Not Anticipated		
Nature of Impact:	Other Impact(s)		
Contaminant Qty:	0 other - see incident description		
System Facility Address:			

Map Key	Number of Records	Direction/ Distance (m)	Elev/Diff (m)	Site	DB
Client Name:		City of Ottawa			
Client Type:					
Call Report Locatn Geodata:					
Contaminant Code:		43			
Contaminant Name:		CEMENT SLURRY			
Contaminant Limit 1:					
Contam Limit Freq 1:					
Contaminant UN No 1:					
Receiving Medium:					
Receiving Environment:					
Incident Reason:		Operator/Human Error			
Incident Summary:		Erie Contractors: cement slurry to cb, cntd			
Activity Preceding Spill:					
Property 2nd Watershed:					
Property Tertiary Watershed:					
Sector Type:		Sewer (Private or Municipal)			
SAC Action Class:		Land Spills			
Source Type:					

174	1 of 1	S/263.4	76.9 / 0.00	154 O'CONNOR ST Ottawa ON	WWIS
Well ID:	7139448			Flowing (Y/N):	
Construction Date:				Flow Rate:	
Use 1st:	Monitoring			Data Entry Status:	
Use 2nd:				Data Src:	
Final Well Status:	Test Hole			Date Received:	02/02/2010
Water Type:				Selected Flag:	TRUE
Casing Material:				Abandonment Rec:	
Audit No:	M05547			Contractor:	1844
Tag:	A083149			Form Version:	5
Constructn Method:				Owner:	
Elevation (m):				County:	OTTAWA-CARLETON
Elevatn Reliability:				Lot:	
Depth to Bedrock:				Concession:	
Well Depth:				Concession Name:	
Overburden/Bedrock:				Easting NAD83:	
Pump Rate:				Northing NAD83:	
Static Water Level:				Zone:	
Clear/Cloudy:				UTM Reliability:	
Municipality:	OTTAWA CITY				
Site Info:					
PDF URL (Map):	https://d2khazk8e83rdv.cloudfront.net/moe_mapping/downloads/2Water/Wells_pdfs/713\7139448.pdf				

Additional Detail(s) (Map)

Well Completed Date:	12/18/2009
Year Completed:	2009
Depth (m):	
Latitude:	45.4183822314461
Longitude:	-75.6965145379183
Path:	713\7139448.pdf
PDF URL (Map):	https://d2khazk8e83rdv.cloudfront.net/moe_mapping/downloads/2Water/Wells_pdfs/713\7139448.pdf

Additional Detail(s) (Map)

Well Completed Date:	12/17/2009
Year Completed:	2009
Depth (m):	11.3
Latitude:	45.4185977002246

Map Key	Number of Records	Direction/ Distance (m)	Elev/Diff (m)	Site	DB
Longitude:		-75.6966066563327			
Path:		713\7139448.pdf			
PDF URL (Map):		https://d2khazk8e83rdv.cloudfront.net/moe_mapping/downloads/2Water/Wells_pdfs/713\7139448.pdf			
<u>Additional Detail(s) (Map)</u>					
Well Completed Date:		12/21/2009			
Year Completed:		2009			
Depth (m):					
Latitude:		45.4185876082455			
Longitude:		-75.696785470579			
Path:		713\7139448.pdf			
PDF URL (Map):		https://d2khazk8e83rdv.cloudfront.net/moe_mapping/downloads/2Water/Wells_pdfs/713\7139448.pdf			
<u>Additional Detail(s) (Map)</u>					
Well Completed Date:		12/16/2009			
Year Completed:		2009			
Depth (m):					
Latitude:		45.4187143962036			
Longitude:		-75.6966592166827			
Path:		713\7139448.pdf			
PDF URL (Map):		https://d2khazk8e83rdv.cloudfront.net/moe_mapping/downloads/2Water/Wells_pdfs/713\7139448.pdf			
<u>Additional Detail(s) (Map)</u>					
Well Completed Date:		12/21/2009			
Year Completed:		2009			
Depth (m):					
Latitude:		45.418595907093			
Longitude:		-75.6969006044651			
Path:		713\7139448.pdf			
PDF URL (Map):		https://d2khazk8e83rdv.cloudfront.net/moe_mapping/downloads/2Water/Wells_pdfs/713\7139448.pdf			
<u>Additional Detail(s) (Map)</u>					
Well Completed Date:		12/18/2009			
Year Completed:		2009			
Depth (m):					
Latitude:		45.4184994730278			
Longitude:		-75.6964776355485			
Path:		713\7139448.pdf			
<u>Bore Hole Information</u>					
Bore Hole ID:	1003266348			Elevation:	
DP2BR:				Elevrc:	
Spatial Status:				Zone:	18
Code OB:				East83:	445484.00
Code OB Desc:				North83:	5029688.00
Open Hole:				Org CS:	UTM83
Cluster Kind:	This is a record from cluster log sheet			UTMRC:	4
Date Completed:	12/21/2009			UTMRC Desc:	margin of error : 30 m - 100 m
Remarks:				Location Method:	wwr
Loc Method Desc:	on Water Well Record				
Elevrc Desc:					
Location Source Date:					
Improvement Location Source:					

Map Key	Number of Records	Direction/ Distance (m)	Elev/Diff (m)	Site	DB
Improvement Location Method:					
Source Revision Comment:					
Supplier Comment:					
<u>Annular Space/Abandonment Sealing Record</u>					
Plug ID:		1003266352			
Layer:					
Plug From:					
Plug To:					
Plug Depth UOM:					
<u>Method of Construction & Well Use</u>					
Method Construction ID:		1003266351			
Method Construction Code:					
Method Construction:					
Other Method Construction:		HSA			
<u>Pipe Information</u>					
Pipe ID:		1003266353			
Casing No:		0			
Comment:					
Alt Name:					
<u>Construction Record - Casing</u>					
Casing ID:		1003266355			
Layer:					
Material:		5			
Open Hole or Material:		PLASTIC			
Depth From:					
Depth To:		7.699999809265137			
Casing Diameter:					
Casing Diameter UOM:					
Casing Depth UOM:		m			
<u>Construction Record - Screen</u>					
Screen ID:		1003266354			
Layer:					
Slot:					
Screen Top Depth:		7.699999809265137			
Screen End Depth:		10.699999809265137			
Screen Material:					
Screen Depth UOM:		m			
Screen Diameter UOM:					
Screen Diameter:					
<u>Results of Well Yield Testing</u>					
Pumping Test Method Desc:					
Pump Test ID:		1003266356			
Pump Set At:					
Static Level:					
Final Level After Pumping:					
Recommended Pump Depth:					
Pumping Rate:					

Map Key	Number of Records	Direction/ Distance (m)	Elev/Diff (m)	Site	DB
Flowing Rate:					
Recommended Pump Rate:					
Levels UOM:		m			
Rate UOM:					
Water State After Test Code:					
Water State After Test:					
Pumping Test Method:					
Pumping Duration HR:					
Pumping Duration MIN:					
Flowing:					
<u>Hole Diameter</u>					
Hole ID:		1003266350			
Diameter:		20.0			
Depth From:					
Depth To:		10.699999809265137			
Hole Depth UOM:		m			
Hole Diameter UOM:		cm			
<u>Bore Hole Information</u>					
Bore Hole ID:	1003266330			Elevation:	
DP2BR:				Elevrc:	
Spatial Status:				Zone:	18
Code OB:				East83:	445508.00
Code OB Desc:				North83:	5029678.00
Open Hole:				Org CS:	UTM83
Cluster Kind:	This is a record from cluster log sheet			UTMRC:	4
Date Completed:	12/18/2009			UTMRC Desc:	margin of error : 30 m - 100 m
Remarks:				Location Method:	wwr
Loc Method Desc:	on Water Well Record				
Elevrc Desc:					
Location Source Date:					
Improvement Location Source:					
Improvement Location Method:					
Source Revision Comment:					
Supplier Comment:					
<u>Annular Space/Abandonment Sealing Record</u>					
Plug ID:	1003266334				
Layer:					
Plug From:					
Plug To:					
Plug Depth UOM:					
<u>Method of Construction & Well Use</u>					
Method Construction ID:	1003266333				
Method Construction Code:					
Method Construction:					
Other Method Construction:	HSA				
<u>Pipe Information</u>					
Pipe ID:	1003266335				
Casing No:	0				
Comment:					
Alt Name:					

<i>Map Key</i>	<i>Number of Records</i>	<i>Direction/ Distance (m)</i>	<i>Elev/Diff (m)</i>	<i>Site</i>	<i>DB</i>
<u>Construction Record - Casing</u>					
<i>Casing ID:</i>		1003266337			
<i>Layer:</i>					
<i>Material:</i>		5			
<i>Open Hole or Material:</i>		PLASTIC			
<i>Depth From:</i>					
<i>Depth To:</i>		7.699999809265137			
<i>Casing Diameter:</i>					
<i>Casing Diameter UOM:</i>					
<i>Casing Depth UOM:</i>		m			
<u>Construction Record - Screen</u>					
<i>Screen ID:</i>		1003266336			
<i>Layer:</i>					
<i>Slot:</i>					
<i>Screen Top Depth:</i>		7.699999809265137			
<i>Screen End Depth:</i>		10.699999809265137			
<i>Screen Material:</i>					
<i>Screen Depth UOM:</i>		m			
<i>Screen Diameter UOM:</i>					
<i>Screen Diameter:</i>					
<u>Results of Well Yield Testing</u>					
<i>Pumping Test Method Desc:</i>					
<i>Pump Test ID:</i>		1003266338			
<i>Pump Set At:</i>					
<i>Static Level:</i>					
<i>Final Level After Pumping:</i>					
<i>Recommended Pump Depth:</i>					
<i>Pumping Rate:</i>					
<i>Flowing Rate:</i>					
<i>Recommended Pump Rate:</i>					
<i>Levels UOM:</i>		m			
<i>Rate UOM:</i>					
<i>Water State After Test Code:</i>					
<i>Water State After Test:</i>					
<i>Pumping Test Method:</i>					
<i>Pumping Duration HR:</i>					
<i>Pumping Duration MIN:</i>					
<i>Flowing:</i>					
<u>Hole Diameter</u>					
<i>Hole ID:</i>		1003266332			
<i>Diameter:</i>		20.0			
<i>Depth From:</i>					
<i>Depth To:</i>		10.699999809265137			
<i>Hole Depth UOM:</i>		m			
<i>Hole Diameter UOM:</i>		cm			
<u>Bore Hole Information</u>					
<i>Bore Hole ID:</i>	1003266339			<i>Elevation:</i>	
<i>DP2BR:</i>				<i>Elevrc:</i>	
<i>Spatial Status:</i>				<i>Zone:</i>	18
<i>Code OB:</i>				<i>East83:</i>	445505.00
<i>Code OB Desc:</i>				<i>North83:</i>	5029665.00
<i>Open Hole:</i>				<i>Org CS:</i>	UTM83

Map Key	Number of Records	Direction/ Distance (m)	Elev/Diff (m)	Site	DB
Cluster Kind:	This is a record from cluster log sheet			UTMRC:	4
Date Completed:	12/18/2009			UTMRC Desc:	margin of error : 30 m - 100 m
Remarks:				Location Method:	wwr
Loc Method Desc:	on Water Well Record				
Elevrc Desc:					
Location Source Date:					
Improvement Location Source:					
Improvement Location Method:					
Source Revision Comment:					
Supplier Comment:					
<u>Annular Space/Abandonment Sealing Record</u>					
Plug ID:	1003266343				
Layer:					
Plug From:					
Plug To:					
Plug Depth UOM:					
<u>Method of Construction & Well Use</u>					
Method Construction ID:	1003266342				
Method Construction Code:					
Method Construction:					
Other Method Construction:	HSA				
<u>Pipe Information</u>					
Pipe ID:	1003266344				
Casing No:	0				
Comment:					
Alt Name:					
<u>Construction Record - Casing</u>					
Casing ID:	1003266346				
Layer:					
Material:	5				
Open Hole or Material:	PLASTIC				
Depth From:					
Depth To:	7.699999809265137				
Casing Diameter:					
Casing Diameter UOM:					
Casing Depth UOM:	m				
<u>Construction Record - Screen</u>					
Screen ID:	1003266345				
Layer:					
Slot:					
Screen Top Depth:	7.699999809265137				
Screen End Depth:	10.699999809265137				
Screen Material:					
Screen Depth UOM:	m				
Screen Diameter UOM:					
Screen Diameter:					
<u>Results of Well Yield Testing</u>					

Map Key	Number of Records	Direction/ Distance (m)	Elev/Diff (m)	Site	DB
Pumping Test Method Desc:					
Pump Test ID:		1003266347			
Pump Set At:					
Static Level:					
Final Level After Pumping:					
Recommended Pump Depth:					
Pumping Rate:					
Flowing Rate:					
Recommended Pump Rate:					
Levels UOM:		m			
Rate UOM:					
Water State After Test Code:					
Water State After Test:					
Pumping Test Method:					
Pumping Duration HR:					
Pumping Duration MIN:					
Flowing:					
<u>Hole Diameter</u>					
Hole ID:		1003266341			
Diameter:		20.0			
Depth From:					
Depth To:		10.699999809265137			
Hole Depth UOM:		m			
Hole Diameter UOM:		cm			
<u>Bore Hole Information</u>					
Bore Hole ID:	1003266312			Elevation:	
DP2BR:				Elevrc:	
Spatial Status:				Zone:	18
Code OB:				East83:	445475.00
Code OB Desc:				North83:	5029689.00
Open Hole:				Org CS:	UTM83
Cluster Kind:	This is a record from cluster log sheet			UTMRC:	4
Date Completed:	12/21/2009			UTMRC Desc:	margin of error : 30 m - 100 m
Remarks:				Location Method:	wwr
Loc Method Desc:	on Water Well Record				
Elevrc Desc:					
Location Source Date:					
Improvement Location Source:					
Improvement Location Method:					
Source Revision Comment:					
Supplier Comment:					
<u>Annular Space/Abandonment Sealing Record</u>					
Plug ID:		1003266316			
Layer:					
Plug From:					
Plug To:					
Plug Depth UOM:					
<u>Method of Construction & Well Use</u>					
Method Construction ID:		1003266315			
Method Construction Code:					
Method Construction:					
Other Method Construction:		HSA			

Map Key	Number of Records	Direction/ Distance (m)	Elev/Diff (m)	Site	DB
<u>Pipe Information</u>					
Pipe ID:			1003266317		
Casing No:			0		
Comment:					
Alt Name:					
<u>Construction Record - Casing</u>					
Casing ID:			1003266319		
Layer:					
Material:			5		
Open Hole or Material:			PLASTIC		
Depth From:					
Depth To:			7.699999809265137		
Casing Diameter:					
Casing Diameter UOM:					
Casing Depth UOM:			m		
<u>Construction Record - Screen</u>					
Screen ID:			1003266318		
Layer:					
Slot:					
Screen Top Depth:			7.699999809265137		
Screen End Depth:			10.699999809265137		
Screen Material:					
Screen Depth UOM:			m		
Screen Diameter UOM:					
Screen Diameter:					
<u>Results of Well Yield Testing</u>					
Pumping Test Method Desc:					
Pump Test ID:			1003266320		
Pump Set At:					
Static Level:			7.699999809265137		
Final Level After Pumping:					
Recommended Pump Depth:					
Pumping Rate:					
Flowing Rate:					
Recommended Pump Rate:					
Levels UOM:			m		
Rate UOM:					
Water State After Test Code:					
Water State After Test:					
Pumping Test Method:					
Pumping Duration HR:					
Pumping Duration MIN:					
Flowing:					
<u>Hole Diameter</u>					
Hole ID:			1003266314		
Diameter:			20.0		
Depth From:					
Depth To:			10.699999809265137		
Hole Depth UOM:			m		
Hole Diameter UOM:			cm		

Map Key	Number of Records	Direction/ Distance (m)	Elev/Diff (m)	Site	DB
---------	-------------------	-------------------------	---------------	------	----

Bore Hole Information

Bore Hole ID:	1002934566	Elevation:	
DP2BR:		Elevrc:	
Spatial Status:		Zone:	18
Code OB:		East83:	445498.00
Code OB Desc:		North83:	5029689.00
Open Hole:	No	Org CS:	UTM83
Cluster Kind:		UTMRC:	3
Date Completed:	12/17/2009	UTMRC Desc:	margin of error : 10 - 30 m
Remarks:		Location Method:	wwr
Loc Method Desc:	on Water Well Record		
Elevrc Desc:			
Location Source Date:			
Improvement Location Source:			
Improvement Location Method:			
Source Revision Comment:			
Supplier Comment:			

Overburden and Bedrock

Materials Interval

Formation ID:	1003266363
Layer:	6
Color:	2
General Color:	GREY
Mat1:	05
Most Common Material:	CLAY
Mat2:	81
Mat2 Desc:	SANDY
Mat3:	
Mat3 Desc:	
Formation Top Depth:	5.5
Formation End Depth:	6.0
Formation End Depth UOM:	m

Overburden and Bedrock

Materials Interval

Formation ID:	1003266364
Layer:	7
Color:	6
General Color:	BROWN
Mat1:	17
Most Common Material:	SHALE
Mat2:	
Mat2 Desc:	
Mat3:	68
Mat3 Desc:	DRY
Formation Top Depth:	6.0
Formation End Depth:	11.300000190734863
Formation End Depth UOM:	m

Overburden and Bedrock

Materials Interval

Formation ID:	1003266362
Layer:	5
Color:	2
General Color:	GREY
Mat1:	06
Most Common Material:	SILT
Mat2:	

Map Key	Number of Records	Direction/ Distance (m)	Elev/Diff (m)	Site	DB
Mat2 Desc:					
Mat3:		61			
Mat3 Desc:		CLAYEY			
Formation Top Depth:		4.300000190734863			
Formation End Depth:		5.5			
Formation End Depth UOM:		m			
<u>Overburden and Bedrock Materials Interval</u>					
Formation ID:		1003266360			
Layer:		3			
Color:		6			
General Color:		BROWN			
Mat1:		05			
Most Common Material:		CLAY			
Mat2:		91			
Mat2 Desc:		WATER-BEARING			
Mat3:		84			
Mat3 Desc:		SILTY			
Formation Top Depth:		1.2000000476837158			
Formation End Depth:		3.0			
Formation End Depth UOM:		m			
<u>Overburden and Bedrock Materials Interval</u>					
Formation ID:		1003266358			
Layer:		1			
Color:		6			
General Color:		BROWN			
Mat1:		28			
Most Common Material:		SAND			
Mat2:		01			
Mat2 Desc:		FILL			
Mat3:					
Mat3 Desc:					
Formation Top Depth:		0.0			
Formation End Depth:		0.6000000238418579			
Formation End Depth UOM:		m			
<u>Overburden and Bedrock Materials Interval</u>					
Formation ID:		1003266359			
Layer:		2			
Color:		6			
General Color:		BROWN			
Mat1:		28			
Most Common Material:		SAND			
Mat2:		11			
Mat2 Desc:		GRAVEL			
Mat3:		01			
Mat3 Desc:		FILL			
Formation Top Depth:		0.6000000238418579			
Formation End Depth:		1.2000000476837158			
Formation End Depth UOM:		m			
<u>Overburden and Bedrock Materials Interval</u>					
Formation ID:		1003266361			

Map Key	Number of Records	Direction/ Distance (m)	Elev/Diff (m)	Site	DB
Layer:		4			
Color:		2			
General Color:		GREY			
Mat1:		05			
Most Common Material:		CLAY			
Mat2:					
Mat2 Desc:					
Mat3:		91			
Mat3 Desc:		WATER-BEARING			
Formation Top Depth:		3.0			
Formation End Depth:		4.300000190734863			
Formation End Depth UOM:		m			
<u>Annular Space/Abandonment Sealing Record</u>					
Plug ID:		1003266367			
Layer:		1			
Plug From:		0.5			
Plug To:		7.0			
Plug Depth UOM:		m			
<u>Method of Construction & Well Use</u>					
Method Construction ID:		1003266371			
Method Construction Code:		5			
Method Construction:		Air Percussion			
Other Method Construction:		HSA			
<u>Pipe Information</u>					
Pipe ID:		1003266357			
Casing No:		0			
Comment:					
Alt Name:					
<u>Construction Record - Casing</u>					
Casing ID:		1003266368			
Layer:		1			
Material:		5			
Open Hole or Material:		PLASTIC			
Depth From:		0.0			
Depth To:		8.300000190734863			
Casing Diameter:		5.099999904632568			
Casing Diameter UOM:		cm			
Casing Depth UOM:		m			
<u>Construction Record - Screen</u>					
Screen ID:		1003266369			
Layer:		1			
Slot:		10			
Screen Top Depth:					
Screen End Depth:					
Screen Material:		5			
Screen Depth UOM:		m			
Screen Diameter UOM:		cm			
Screen Diameter:		5.800000190734863			

Map Key	Number of Records	Direction/ Distance (m)	Elev/Diff (m)	Site	DB
<u>Hole Diameter</u>					
Hole ID:		1003266365			
Diameter:		20.0			
Depth From:		0.0			
Depth To:		6.0			
Hole Depth UOM:		m			
Hole Diameter UOM:		cm			
<u>Hole Diameter</u>					
Hole ID:		1003266366			
Diameter:		10.0			
Depth From:		6.0			
Depth To:		11.300000190734863			
Hole Depth UOM:		m			
Hole Diameter UOM:		cm			
<u>Bore Hole Information</u>					
Bore Hole ID:	1003266321			Elevation:	
DP2BR:				Elevrc:	
Spatial Status:				Zone:	18
Code OB:				East83:	445494.00
Code OB Desc:				North83:	5029702.00
Open Hole:				Org CS:	UTM83
Cluster Kind:	This is a record from cluster log sheet			UTMRC:	4
Date Completed:	12/16/2009			UTMRC Desc:	margin of error : 30 m - 100 m
Remarks:				Location Method:	wwr
Loc Method Desc:		on Water Well Record			
Elevrc Desc:					
Location Source Date:					
Improvement Location Source:					
Improvement Location Method:					
Source Revision Comment:					
Supplier Comment:					
<u>Annular Space/Abandonment Sealing Record</u>					
Plug ID:		1003266325			
Layer:					
Plug From:					
Plug To:					
Plug Depth UOM:					
<u>Method of Construction & Well Use</u>					
Method Construction ID:		1003266324			
Method Construction Code:					
Method Construction:					
Other Method Construction:		HSA			
<u>Pipe Information</u>					
Pipe ID:		1003266326			
Casing No:		0			
Comment:					
Alt Name:					

Map Key	Number of Records	Direction/ Distance (m)	Elev/Diff (m)	Site	DB
<u>Construction Record - Casing</u>					
Casing ID:		1003266328			
Layer:					
Material:		5			
Open Hole or Material:		PLASTIC			
Depth From:					
Depth To:		7.699999809265137			
Casing Diameter:					
Casing Diameter UOM:					
Casing Depth UOM:		m			
<u>Construction Record - Screen</u>					
Screen ID:		1003266327			
Layer:					
Slot:					
Screen Top Depth:		7.699999809265137			
Screen End Depth:		10.699999809265137			
Screen Material:					
Screen Depth UOM:		m			
Screen Diameter UOM:					
Screen Diameter:					
<u>Results of Well Yield Testing</u>					
Pumping Test Method Desc:					
Pump Test ID:		1003266329			
Pump Set At:					
Static Level:					
Final Level After Pumping:					
Recommended Pump Depth:					
Pumping Rate:					
Flowing Rate:					
Recommended Pump Rate:					
Levels UOM:		m			
Rate UOM:					
Water State After Test Code:					
Water State After Test:					
Pumping Test Method:					
Pumping Duration HR:					
Pumping Duration MIN:					
Flowing:					
<u>Hole Diameter</u>					
Hole ID:		1003266323			
Diameter:		20.0			
Depth From:					
Depth To:		10.699999809265137			
Hole Depth UOM:		m			
Hole Diameter UOM:		cm			
<u>Links</u>					
Bore Hole ID:	1003266321			Tag No:	A083149
Depth M:				Contractor:	1844
Year Completed:	2009			Latitude:	45.4187143962036
Well Completed Dt:	12/16/2009			Longitude:	-75.6966592166827
Audit No:	M05547			Y:	45.41871438942594
Path:	713\7139448.pdf			X:	-75.69665905512896

Map Key	Number of Records	Direction/ Distance (m)	Elev/Diff (m)	Site	DB
---------	-------------------	----------------------------	------------------	------	----

Links

Bore Hole ID:	1002934566	Tag No:	A083149
Depth M:	11.3	Contractor:	1844
Year Completed:	2009	Latitude:	45.4185977002246
Well Completed Dt:	12/17/2009	Longitude:	-75.6966066563327
Audit No:	M05547	Y:	45.41859769295709
Path:	713\7139448.pdf	X:	-75.6966064938307

Links

Bore Hole ID:	1003266312	Tag No:	A083149
Depth M:		Contractor:	1844
Year Completed:	2009	Latitude:	45.418595907093
Well Completed Dt:	12/21/2009	Longitude:	-75.6969006044651
Audit No:	M05547	Y:	45.41859590032445
Path:	713\7139448.pdf	X:	-75.69690044225729

Links

Bore Hole ID:	1003266339	Tag No:	A083149
Depth M:		Contractor:	1844
Year Completed:	2009	Latitude:	45.4183822314461
Well Completed Dt:	12/18/2009	Longitude:	-75.6965145379183
Audit No:	M05547	Y:	45.41838222392617
Path:	713\7139448.pdf	X:	-75.69651437613874

Links

Bore Hole ID:	1003266348	Tag No:	A083149
Depth M:		Contractor:	1844
Year Completed:	2009	Latitude:	45.4185876082455
Well Completed Dt:	12/21/2009	Longitude:	-75.696785470579
Audit No:	M05547	Y:	45.4185876010596
Path:	713\7139448.pdf	X:	-75.69678530881946

Links

Bore Hole ID:	1003266330	Tag No:	A083149
Depth M:		Contractor:	1844
Year Completed:	2009	Latitude:	45.4184994730278
Well Completed Dt:	12/18/2009	Longitude:	-75.6964776355485
Audit No:	M05547	Y:	45.41849946626058
Path:	713\7139448.pdf	X:	-75.69647747424747

[175](#)

1 of 5

N/263.4

79.2 / 2.31

**ARC PUBLICATIONS
63 SPARKS ST SUITE 800
OTTAWA ON K1P 5A6**

SCT

Established: 1989
Plant Size (ft²): 0
Employment: 0

--Details--

Description: Periodical Publishers
SIC/NAICS Code: 511120

Description: Database and Directory Publishers
SIC/NAICS Code: 511140

Map Key	Number of Records	Direction/ Distance (m)	Elev/Diff (m)	Site	DB
175	2 of 5	N/263.4	79.2 / 2.31	R.L. Dixon Ltd. 63 Sparks St Unit 100 Ottawa ON K1P 5A6	SCT
Established:		1936			
Plant Size (ft²):					
Employment:		6			
--Details--					
Description:		Jewellery and Silverware Manufacturing			
SIC/NAICS Code:		339910			
175	3 of 5	N/263.4	79.2 / 2.31	PUBLIC WORKS AND GOV'T SERVICES CANADA HOPE CHAMBERS BUILDING 63 SPARKS STREET OTTAWA ON K1P 5A6	GEN
Generator No:		ON1765007			
SIC Code:		8159			
SIC Description:		OTHER GEN. ADMIN.			
Approval Years:		94,95,00,01			
PO Box No:					
Country:					
Status:					
Co Admin:					
Choice of Contact:					
Phone No Admin:					
Contaminated Facility:					
MHSW Facility:					
Detail(s)					
Waste Class:		112			
Waste Class Name:		ACID WASTE - HEAVY METALS			
Waste Class:		121			
Waste Class Name:		ALKALINE WASTES - HEAVY METALS			
Waste Class:		122			
Waste Class Name:		ALKALINE WASTES - OTHER METALS			
Waste Class:		146			
Waste Class Name:		OTHER SPECIFIED INORGANICS			
Waste Class:		243			
Waste Class Name:		PCB'S			
175	4 of 5	N/263.4	79.2 / 2.31	PUBLIC WORKS AND GOV'T SERVICES CANADA 63 SPARKS STREET HOPE CHAMBERS BUILDING OTTAWA ON K1P 5A6	GEN
Generator No:		ON1765007			
SIC Code:		8159			
SIC Description:		OTHER GEN. ADMIN.			
Approval Years:		96,97,98			
PO Box No:					
Country:					
Status:					

Map Key	Number of Records	Direction/ Distance (m)	Elev/Diff (m)	Site	DB
---------	-------------------	----------------------------	------------------	------	----

Co Admin:
Choice of Contact:
Phone No Admin:
Contaminated Facility:
MHSW Facility:

Detail(s)

Waste Class: 112
Waste Class Name: ACID WASTE - HEAVY METALS

Waste Class: 121
Waste Class Name: ALKALINE WASTES - HEAVY METALS

Waste Class: 122
Waste Class Name: ALKALINE WASTES - OTHER METALS

Waste Class: 146
Waste Class Name: OTHER SPECIFIED INORGANICS

Waste Class: 243
Waste Class Name: PCB'S

175	5 of 5	N/263.4	79.2 / 2.31	PUBLIC WORKS AND GOV'T SERVICES CANADA HOPE CHAMBERS BUILDING 63 SPARKS STREET _____ OTTAWA ON K1P 5A6	GEN
---------------------	--------	---------	-------------	--	-----

Generator No: ON1765007
SIC Code: 8159
SIC Description: OTHER GEN. ADMIN.
Approval Years: 99
PO Box No:
Country:
Status:
Co Admin:
Choice of Contact:
Phone No Admin:
Contaminated Facility:
MHSW Facility:

Detail(s)

Waste Class: 112
Waste Class Name: ACID WASTE - HEAVY METALS

Waste Class: 121
Waste Class Name: ALKALINE WASTES - HEAVY METALS

Waste Class: 122
Waste Class Name: ALKALINE WASTES - OTHER METALS

Waste Class: 146
Waste Class Name: OTHER SPECIFIED INORGANICS

Waste Class: 243
Waste Class Name: PCB'S

176	1 of 1	SE/263.9	73.8 / -3.06	170 Metcalfe Ottawa ON	EHS
---------------------	--------	----------	--------------	---------------------------	-----

Order No: 20180301018 Nearest Intersection:

Map Key	Number of Records	Direction/ Distance (m)	Elev/Diff (m)	Site	DB
Status:	C			Municipality:	
Report Type:	Standard Report			Client Prov/State:	ON
Report Date:	07-MAR-18			Search Radius (km):	.25
Date Received:	01-MAR-18			X:	-75.694329
Previous Site Name:				Y:	45.419047
Lot/Building Size:					
Additional Info Ordered:	Fire Insur. Maps and/or Site Plans; City Directory; Aerial Photos				

[177](#) 1 of 1 **NW/266.0** **79.5 / 2.62** **Former United State Embassy** **FCS**
Ottawa ON

SGC: 3506008
Site ID: 08895001
Departmental ID: PPB 08895001
Depart Code: SVC
Class Type: 2
Class: Medium Priority for Action
Site Name: Former United State Embassy
Site Name (FR): Ancienne ambassade des Etats-Unis
Site Status: Active
Site Status Desc: Remedial action plan completed. Remediation / risk management underway.
Site Status (FR): Active
Description (FR): Plan d'action d'assainissement achevé. D'assainissement et de gestion des risques en cours.
Involv Code:
Census Division: Ottawa
Municipality: Ottawa
Census Sub Class: 1
Latitude: 45.422720
Longitude: -75.698640
Location:
Protected Data: 0
FED: 075
Fed Electoral District: Ottawa Centre
Fed Electoral District (FR): Ottawa-Centre
Metro:
Nearest Pop. Area:
Highest Step Cmpltd: 8
Site Deleted Flag:
Created: 2005-07-28T11:34:00
Modified: 2023-05-16T15:16:22.503
Property No.: 08895
Est m³ Contmnted: 1
Est Ha Contmnted:
Est Tons Contamin:
Est Population at 1 Km: 17,176
Est Population at 5 Km: 227,477
Est Population at 10 Km: 620,921
Est Population at 25 Km: 1,210,747
Est Population at 50 Km: 1,437,499
Reporting Org: Public Services and Procurement Canada
Reporting Org (FR): Services publics et Approvisionnement Canada
Reason for Involv: Federal Real Property
Reason for Involv (FR): Biens immobiliers fédéraux
Liable Third Party:
Class (FR): Priorité d'intervention moyenne
Action Plan: Human Health and Ecological Risk Assessment completed. Additional assessment underway to confirm risk assessment assumptions. Management Action Plan to be developed in FY1718.
Action Plan (FR): Une étude des risques à la santé humaine et à l'environnement complétée. Des évaluations additionnelles sont en cours pour confirmer les hypothèses de l'analyse de risque. Un plan d'action sera développé pour l'année fiscale 2017-18
Site Mgmt Strategy: Additional assessment
Minimap URL: <http://www.tbs-sct.gc.ca/fcsi-rscf/minimap.aspx?fsi=08895001>
Additional Info:

<i>Map Key</i>	<i>Number of Records</i>	<i>Direction/ Distance (m)</i>	<i>Elev/Diff (m)</i>	<i>Site</i>	<i>DB</i>
<i>Additional Info (FR):</i>					
<u>Management</u>					
Management Code:	5				
Management Type (EN):	Additional assessment				
Management Type (FR):	Évaluation complémentaire				
<u>Contamination</u>					
Contaminant:	PAHs (polycyclic aromatic hydrocarbon)				
Contamination (FR):	HAP (hydrocarbures aromatiques polycycliques)				
Medium Code:	5				
Medium:	Soil				
Medium (FR):	Sol				
Contaminant:	PAHs (polycyclic aromatic hydrocarbon)				
Contamination (FR):	HAP (hydrocarbures aromatiques polycycliques)				
Medium Code:	2				
Medium:	Groundwater				
Medium (FR):	Eau souterraine				
Contaminant:	Metal, metalloid, and organometallic				
Contamination (FR):	Métaux, métalloïdes, et organométalliques				
Medium Code:	6				
Medium:	Air				
Medium (FR):	Air				
Contaminant:	PAHs (polycyclic aromatic hydrocarbon)				
Contamination (FR):	HAP (hydrocarbures aromatiques polycycliques)				
Medium Code:	6				
Medium:	Air				
Medium (FR):	Air				
Contaminant:	PHCs (petroleum hydrocarbons)				
Contamination (FR):	HCP (hydrocarbures pétroliers)				
Medium Code:	6				
Medium:	Air				
Medium (FR):	Air				
Contaminant:	PHCs (petroleum hydrocarbons)				
Contamination (FR):	HCP (hydrocarbures pétroliers)				
Medium Code:	5				
Medium:	Soil				
Medium (FR):	Sol				
Contaminant:	Metal, metalloid, and organometallic				
Contamination (FR):	Métaux, métalloïdes, et organométalliques				
Medium Code:	5				
Medium:	Soil				
Medium (FR):	Sol				
Contaminant:	PHCs (petroleum hydrocarbons)				
Contamination (FR):	HCP (hydrocarbures pétroliers)				
Medium Code:	2				
Medium:	Groundwater				
Medium (FR):	Eau souterraine				
Contaminant:	Metal, metalloid, and organometallic				
Contamination (FR):	Métaux, métalloïdes, et organométalliques				
Medium Code:	2				
Medium:	Groundwater				
Medium (FR):	Eau souterraine				

Map Key	Number of Records	Direction/ Distance (m)	Elev/Diff (m)	Site	DB
---------	-------------------	----------------------------	------------------	------	----

Annual Data

Fiscal Year: 2010-2011
Reporting Organization: SVC
Reporting Organization (EN): Public Services and Procurement Canada
Reporting Organization (FR): Services publics et Approvisionnement Canada
Class Type:
Class (EN):
Class (FR):
CCME Flag:
CCME NCS Year:
Step Name (EN):
Step Name (FR):
Highest Step Completed: 05
Highest Step Completed Desc:
Planned Compl Date Step7:
Planned Compl Date Step8:
Planned Compl Date Step9:
Created:
Modified:
NCSCS Year:
Closed: No
Actual Cubic Metres Rem: 0
Actual Hectares Rem: 0
Actual Tons Remediated: 0
Total Asmt Expenditure: \$0.00
Total Remediation Expenditure: \$0.00
Total Care/Maint Expenditur: \$0.00
Total Mntring Expenditure: \$0.00
Ttl Expenditure Reduc Liabil:
FCSAP Asmt Expenditure: \$0.00
FCSAP Remed Expenditure: \$0.00
FCSAP Care/Maint Expenditur: \$0.00
FCSAP Mntring Expenditure: \$0.00

Annual Data

Fiscal Year: 2011-2012
Reporting Organization: SVC
Reporting Organization (EN): Public Services and Procurement Canada
Reporting Organization (FR): Services publics et Approvisionnement Canada
Class Type:
Class (EN):
Class (FR):
CCME Flag:
CCME NCS Year:
Step Name (EN):
Step Name (FR):
Highest Step Completed: 05
Highest Step Completed Desc:
Planned Compl Date Step7:
Planned Compl Date Step8:
Planned Compl Date Step9:
Created:
Modified:
NCSCS Year:
Closed: No
Actual Cubic Metres Rem: 0
Actual Hectares Rem: 0
Actual Tons Remediated: 0
Total Asmt Expenditure: \$0.00
Total Remediation Expenditure: \$0.00
Total Care/Maint Expenditur: \$0.00
Total Mntring Expenditure: \$0.00

Map Key	Number of Records	Direction/ Distance (m)	Elev/Diff (m)	Site	DB
----------------	--------------------------	--------------------------------	----------------------	-------------	-----------

Ttl Expenditure Reduc Liabil:
FCSAP Asmt Expenditure: \$0.00
FCSAP Remed Expenditure: \$0.00
FCSAP Care/Maint Expenditur: \$0.00
FCSAP Mntring Expenditure: \$0.00

Annual Data

Fiscal Year: 2013-2014
Reporting Organization: SVC
Reporting Organization (EN): Public Services and Procurement Canada
Reporting Organization (FR): Services publics et Approvisionnement Canada
Class Type:
Class (EN):
Class (FR):
CCME Flag:
CCME NCS Year:
Step Name (EN):
Step Name (FR):
Highest Step Completed: 07
Highest Step Completed Desc:
Planned Compl Date Step7:
Planned Compl Date Step8:
Planned Compl Date Step9:
Created:
Modified:
NCSCS Year:
Closed: No
Actual Cubic Metres Rem: 0
Actual Hectares Rem: 0
Actual Tons Remediated: 0
Total Asmt Expenditure: \$0.00
Total Remediation Expenditure: \$0.00
Total Care/Maint Expenditur: \$0.00
Total Mntring Expenditure: \$0.00
Ttl Expenditure Reduc Liabil:
FCSAP Asmt Expenditure: \$0.00
FCSAP Remed Expenditure: \$0.00
FCSAP Care/Maint Expenditur: \$0.00
FCSAP Mntring Expenditure: \$0.00

Annual Data

Fiscal Year: 2012-2013
Reporting Organization: SVC
Reporting Organization (EN): Public Services and Procurement Canada
Reporting Organization (FR): Services publics et Approvisionnement Canada
Class Type:
Class (EN):
Class (FR):
CCME Flag:
CCME NCS Year:
Step Name (EN):
Step Name (FR):
Highest Step Completed: 07
Highest Step Completed Desc:
Planned Compl Date Step7:
Planned Compl Date Step8:
Planned Compl Date Step9:
Created:
Modified:
NCSCS Year:
Closed: No
Actual Cubic Metres Rem: 0

Map Key	Number of Records	Direction/ Distance (m)	Elev/Diff (m)	Site	DB
Actual Hectares Rem:	0				
Actual Tons Remediated:	0				
Total Asmt Expenditure:	\$0.00				
Total Remediation Expenditure:	\$0.00				
Total Care/Maint Expenditur:	\$0.00				
Total Mntring Expenditure:	\$0.00				
Ttl Expenditure Reduc Liabil:					
FCSAP Asmt Expenditure:	\$0.00				
FCSAP Remed Expenditure:	\$0.00				
FCSAP Care/Maint Expenditur:	\$0.00				
FCSAP Mntring Expenditure:	\$0.00				

Annual Data

Fiscal Year:	2016-2017
Reporting Organization:	SVC
Reporting Organization (EN):	Public Services and Procurement Canada
Reporting Organization (FR):	Services publics et Approvisionnement Canada
Class Type:	
Class (EN):	
Class (FR):	
CCME Flag:	
CCME NCS Year:	
Step Name (EN):	
Step Name (FR):	
Highest Step Completed:	07
Highest Step Completed Desc:	
Planned Compl Date Step7:	
Planned Compl Date Step8:	
Planned Compl Date Step9:	
Created:	
Modified:	
NCSCS Year:	
Closed:	No
Actual Cubic Metres Rem:	0
Actual Hectares Rem:	0
Actual Tons Remediated:	0
Total Asmt Expenditure:	\$0.00
Total Remediation Expenditure:	\$0.00
Total Care/Maint Expenditur:	\$0.00
Total Mntring Expenditure:	\$0.00
Ttl Expenditure Reduc Liabil:	
FCSAP Asmt Expenditure:	\$0.00
FCSAP Remed Expenditure:	\$0.00
FCSAP Care/Maint Expenditur:	\$0.00
FCSAP Mntring Expenditure:	\$0.00

Annual Data

Fiscal Year:	2015-2016
Reporting Organization:	SVC
Reporting Organization (EN):	Public Services and Procurement Canada
Reporting Organization (FR):	Services publics et Approvisionnement Canada
Class Type:	
Class (EN):	
Class (FR):	
CCME Flag:	
CCME NCS Year:	
Step Name (EN):	
Step Name (FR):	
Highest Step Completed:	07
Highest Step Completed Desc:	
Planned Compl Date Step7:	
Planned Compl Date Step8:	

Map Key	Number of Records	Direction/ Distance (m)	Elev/Diff (m)	Site	DB
---------	-------------------	----------------------------	------------------	------	----

Planned Compl Date Step9:

Created:
Modified:
NCSCS Year:
Closed: No
Actual Cubic Metres Rem: 0
Actual Hectares Rem: 0
Actual Tons Remediated: 0
Total Asmt Expenditure: \$0.00
Total Remediation Expenditure: \$0.00
Total Care/Maint Expenditur: \$0.00
Total Mntring Expenditure: \$0.00
Ttl Expenditure Reduc Liabil:
FCSAP Asmt Expenditure: \$0.00
FCSAP Remed Expenditure: \$0.00
FCSAP Care/Maint Expenditur: \$0.00
FCSAP Mntring Expenditure: \$0.00

Annual Data

Fiscal Year: 2017-2018
Reporting Organization: SVC
Reporting Organization (EN): Public Services and Procurement Canada
Reporting Organization (FR): Services publics et Approvisionnement Canada
Class Type:
Class (EN):
Class (FR):
CCME Flag:
CCME NCS Year:
Step Name (EN):
Step Name (FR):
Highest Step Completed: 07
Highest Step Completed Desc:
Planned Compl Date Step7:
Planned Compl Date Step8:
Planned Compl Date Step9:
Created:
Modified:
NCSCS Year:
Closed: No
Actual Cubic Metres Rem: 0
Actual Hectares Rem: 0
Actual Tons Remediated: 0
Total Asmt Expenditure: \$0.00
Total Remediation Expenditure: \$0.00
Total Care/Maint Expenditur: \$0.00
Total Mntring Expenditure: \$0.00
Ttl Expenditure Reduc Liabil:
FCSAP Asmt Expenditure: \$0.00
FCSAP Remed Expenditure: \$0.00
FCSAP Care/Maint Expenditur: \$0.00
FCSAP Mntring Expenditure: \$0.00

Annual Data

Fiscal Year: 2014-2015
Reporting Organization: SVC
Reporting Organization (EN): Public Services and Procurement Canada
Reporting Organization (FR): Services publics et Approvisionnement Canada
Class Type:
Class (EN):
Class (FR):
CCME Flag:
CCME NCS Year:

Map Key	Number of Records	Direction/ Distance (m)	Elev/Diff (m)	Site	DB
---------	-------------------	----------------------------	------------------	------	----

Step Name (EN):
Step Name (FR):
Highest Step Completed: 07
Highest Step Completed Desc:
Planned Compl Date Step7:
Planned Compl Date Step8:
Planned Compl Date Step9:
Created:
Modified:
NCSCS Year:
Closed: No
Actual Cubic Metres Rem: 0
Actual Hectares Rem: 0
Actual Tons Remediated: 0
Total Asmt Expenditure: \$0.00
Total Remediation Expenditure: \$0.00
Total Care/Maint Expenditur: \$0.00
Total Mntring Expenditure: \$0.00
Ttl Expenditure Reduc Liabil:
FCSAP Asmt Expenditure: \$0.00
FCSAP Remed Expenditure: \$0.00
FCSAP Care/Maint Expenditur: \$0.00
FCSAP Mntring Expenditure: \$0.00

Annual Data

Fiscal Year: 2018-2019
Reporting Organization: SVC
Reporting Organization (EN): Public Services and Procurement Canada
Reporting Organization (FR): Services publics et Approvisionnement Canada
Class Type:
Class (EN):
Class (FR):
CCME Flag:
CCME NCS Year:
Step Name (EN):
Step Name (FR):
Highest Step Completed: 07
Highest Step Completed Desc:
Planned Compl Date Step7:
Planned Compl Date Step8:
Planned Compl Date Step9:
Created:
Modified:
NCSCS Year:
Closed: No
Actual Cubic Metres Rem: 0
Actual Hectares Rem: 0
Actual Tons Remediated: 0
Total Asmt Expenditure: \$0.00
Total Remediation Expenditure: \$0.00
Total Care/Maint Expenditur: \$0.00
Total Mntring Expenditure: \$0.00
Ttl Expenditure Reduc Liabil:
FCSAP Asmt Expenditure: \$0.00
FCSAP Remed Expenditure: \$0.00
FCSAP Care/Maint Expenditur: \$0.00
FCSAP Mntring Expenditure: \$0.00

Annual Data

Fiscal Year: 2021-2022
Reporting Organization: SVC
Reporting Organization (EN): Public Services and Procurement Canada

<i>Map Key</i>	<i>Number of Records</i>	<i>Direction/ Distance (m)</i>	<i>Elev/Diff (m)</i>	<i>Site</i>	<i>DB</i>
Reporting Organization (FR):		Services publics et Approvisionnement Canada			
Class Type:					
Class (EN):					
Class (FR):					
CCME Flag:					
CCME NCS Year:					
Step Name (EN):					
Step Name (FR):					
Highest Step Completed:	07				
Highest Step Completed Desc:					
Planned Compl Date Step7:					
Planned Compl Date Step8:					
Planned Compl Date Step9:					
Created:					
Modified:					
NCSCS Year:					
Closed:	No				
Actual Cubic Metres Rem:	0				
Actual Hectares Rem:	0				
Actual Tons Remediated:	0				
Total Asmt Expenditure:	\$21,375.00				
Total Remediation Expenditure:	\$21,375.00				
Total Care/Maint Expenditur:	\$0.00				
Total Mntring Expenditure:	\$0.00				
Ttl Expenditure Reduc Liabil:					
FCSAP Asmt Expenditure:	\$0.00				
FCSAP Remed Expenditure:	\$0.00				
FCSAP Care/Maint Expenditur:	\$0.00				
FCSAP Mntring Expenditure:	\$0.00				
 Annual Data					
Fiscal Year:		2019-2020			
Reporting Organization:		SVC			
Reporting Organization (EN):		Public Services and Procurement Canada			
Reporting Organization (FR):		Services publics et Approvisionnement Canada			
Class Type:					
Class (EN):					
Class (FR):					
CCME Flag:					
CCME NCS Year:					
Step Name (EN):					
Step Name (FR):					
Highest Step Completed:	07				
Highest Step Completed Desc:					
Planned Compl Date Step7:					
Planned Compl Date Step8:					
Planned Compl Date Step9:					
Created:					
Modified:					
NCSCS Year:					
Closed:	No				
Actual Cubic Metres Rem:	0				
Actual Hectares Rem:	0				
Actual Tons Remediated:	0				
Total Asmt Expenditure:	\$0.00				
Total Remediation Expenditure:	\$0.00				
Total Care/Maint Expenditur:	\$0.00				
Total Mntring Expenditure:	\$0.00				
Ttl Expenditure Reduc Liabil:					
FCSAP Asmt Expenditure:	\$0.00				
FCSAP Remed Expenditure:	\$0.00				
FCSAP Care/Maint Expenditur:	\$0.00				
FCSAP Mntring Expenditure:	\$0.00				

Map Key	Number of Records	Direction/ Distance (m)	Elev/Diff (m)	Site	DB
----------------	--------------------------	--------------------------------	----------------------	-------------	-----------

Annual Data

Fiscal Year: 2020-2021
Reporting Organization: SVC
Reporting Organization (EN): Public Services and Procurement Canada
Reporting Organization (FR): Services publics et Approvisionnement Canada
Class Type:
Class (EN):
Class (FR):
CCME Flag:
CCME NCS Year:
Step Name (EN):
Step Name (FR):
Highest Step Completed: 07
Highest Step Completed Desc:
Planned Compl Date Step7:
Planned Compl Date Step8:
Planned Compl Date Step9:
Created:
Modified:
NCSCS Year:
Closed: No
Actual Cubic Metres Rem: 0
Actual Hectares Rem: 0
Actual Tons Remediated: 0
Total Asmt Expenditure: \$83,322.60
Total Remediation Expenditure: \$83,322.60
Total Care/Maint Expenditur: \$0.00
Total Mntring Expenditure: \$0.00
Ttl Expenditure Reduc Liabil:
FCSAP Asmt Expenditure: \$0.00
FCSAP Remed Expenditure: \$0.00
FCSAP Care/Maint Expenditur: \$0.00
FCSAP Mntring Expenditure: \$0.00

Annual Data

Fiscal Year: 2022-2023
Reporting Organization: SVC
Reporting Organization (EN): Public Services and Procurement Canada
Reporting Organization (FR): Services publics et Approvisionnement Canada
Class Type:
Class (EN):
Class (FR):
CCME Flag:
CCME NCS Year:
Step Name (EN):
Step Name (FR):
Highest Step Completed: 07
Highest Step Completed Desc:
Planned Compl Date Step7:
Planned Compl Date Step8:
Planned Compl Date Step9:
Created:
Modified:
NCSCS Year:
Closed: No
Actual Cubic Metres Rem: 0
Actual Hectares Rem: 0
Actual Tons Remediated: 0
Total Asmt Expenditure: \$0.00
Total Remediation Expenditure: \$0.00
Total Care/Maint Expenditur: \$0.00
Total Mntring Expenditure: \$0.00

Map Key	Number of Records	Direction/ Distance (m)	Elev/Diff (m)	Site	DB
----------------	--------------------------	--------------------------------	----------------------	-------------	-----------

Ttl Expenditure Reduc Liabil:
FCSAP Asmt Expenditure: \$0.00
FCSAP Remed Expenditure: \$0.00
FCSAP Care/Maint Expenditur: \$0.00
FCSAP Mntring Expenditure: \$0.00

Annual Data

Fiscal Year: 2006-2007
Reporting Organization: SVC
Reporting Organization (EN): Public Services and Procurement Canada
Reporting Organization (FR): Services publics et Approvisionnement Canada
Class Type:
Class (EN):
Class (FR):
CCME Flag:
CCME NCS Year:
Step Name (EN):
Step Name (FR):
Highest Step Completed: 08
Highest Step Completed Desc:
Planned Compl Date Step7:
Planned Compl Date Step8:
Planned Compl Date Step9:
Created:
Modified:
NCSCS Year:
Closed: No
Actual Cubic Metres Rem: 0
Actual Hectares Rem: 0
Actual Tons Remediated: 0
Total Asmt Expenditure: \$0.00
Total Remediation Expenditure: \$0.00
Total Care/Maint Expenditur: \$0.00
Total Mntring Expenditure: \$0.00
Ttl Expenditure Reduc Liabil:
FCSAP Asmt Expenditure: \$0.00
FCSAP Remed Expenditure: \$0.00
FCSAP Care/Maint Expenditur: \$0.00
FCSAP Mntring Expenditure: \$0.00

Annual Data

Fiscal Year: 2007-2008
Reporting Organization: SVC
Reporting Organization (EN): Public Services and Procurement Canada
Reporting Organization (FR): Services publics et Approvisionnement Canada
Class Type:
Class (EN):
Class (FR):
CCME Flag:
CCME NCS Year:
Step Name (EN):
Step Name (FR):
Highest Step Completed: 08
Highest Step Completed Desc:
Planned Compl Date Step7:
Planned Compl Date Step8:
Planned Compl Date Step9:
Created:
Modified:
NCSCS Year:
Closed: No
Actual Cubic Metres Rem: 0

Map Key	Number of Records	Direction/ Distance (m)	Elev/Diff (m)	Site	DB
Actual Hectares Rem:	0				
Actual Tons Remediated:	0				
Total Asmt Expenditure:	\$0.00				
Total Remediation Expenditure:	\$0.00				
Total Care/Maint Expenditur:	\$0.00				
Total Mntring Expenditure:	\$0.00				
Ttl Expenditure Reduc Liabil:					
FCSAP Asmt Expenditure:	\$0.00				
FCSAP Remed Expenditure:	\$0.00				
FCSAP Care/Maint Expenditur:	\$0.00				
FCSAP Mntring Expenditure:	\$0.00				

Annual Data

Fiscal Year: 2005-2006
Reporting Organization: SVC
Reporting Organization (EN): Public Services and Procurement Canada
Reporting Organization (FR): Services publics et Approvisionnement Canada
Class Type:
Class (EN):
Class (FR):
CCME Flag:
CCME NCS Year:
Step Name (EN):
Step Name (FR):
Highest Step Completed: 06
Highest Step Completed Desc:
Planned Compl Date Step7:
Planned Compl Date Step8:
Planned Compl Date Step9:
Created:
Modified:
NCSCS Year:
Closed: No
Actual Cubic Metres Rem: 0
Actual Hectares Rem: 0
Actual Tons Remediated: 0
Total Asmt Expenditure: \$0.00
Total Remediation Expenditure: \$0.00
Total Care/Maint Expenditur: \$0.00
Total Mntring Expenditure: \$0.00
Ttl Expenditure Reduc Liabil:
FCSAP Asmt Expenditure: \$0.00
FCSAP Remed Expenditure: \$0.00
FCSAP Care/Maint Expenditur: \$0.00
FCSAP Mntring Expenditure: \$0.00

Annual Data

Fiscal Year: 2008-2009
Reporting Organization: SVC
Reporting Organization (EN): Public Services and Procurement Canada
Reporting Organization (FR): Services publics et Approvisionnement Canada
Class Type:
Class (EN):
Class (FR):
CCME Flag:
CCME NCS Year:
Step Name (EN):
Step Name (FR):
Highest Step Completed: 08
Highest Step Completed Desc:
Planned Compl Date Step7:
Planned Compl Date Step8:

Map Key	Number of Records	Direction/ Distance (m)	Elev/Diff (m)	Site	DB
---------	-------------------	-------------------------	---------------	------	----

Planned Compl Date Step9:

Created:
Modified:
NCSCS Year:
Closed: No
Actual Cubic Metres Rem: 0
Actual Hectares Rem: 0
Actual Tons Remediated: 0
Total Asmt Expenditure: \$0.00
Total Remediation Expenditure: \$0.00
Total Care/Maint Expenditur: \$0.00
Total Mntring Expenditure: \$0.00
Ttl Expenditure Reduc Liabil:
FCSAP Asmt Expenditure: \$0.00
FCSAP Remed Expenditure: \$0.00
FCSAP Care/Maint Expenditur: \$0.00
FCSAP Mntring Expenditure: \$0.00

Annual Data

Fiscal Year: 2009-2010
Reporting Organization: SVC
Reporting Organization (EN): Public Services and Procurement Canada
Reporting Organization (FR): Services publics et Approvisionnement Canada
Class Type:
Class (EN):
Class (FR):
CCME Flag:
CCME NCS Year:
Step Name (EN):
Step Name (FR):
Highest Step Completed: 08
Highest Step Completed Desc:
Planned Compl Date Step7:
Planned Compl Date Step8:
Planned Compl Date Step9:
Created:
Modified:
NCSCS Year:
Closed: No
Actual Cubic Metres Rem: 0
Actual Hectares Rem: 0
Actual Tons Remediated: 0
Total Asmt Expenditure: \$0.00
Total Remediation Expenditure: \$0.00
Total Care/Maint Expenditur: \$0.00
Total Mntring Expenditure: \$0.00
Ttl Expenditure Reduc Liabil:
FCSAP Asmt Expenditure: \$0.00
FCSAP Remed Expenditure: \$0.00
FCSAP Care/Maint Expenditur: \$0.00
FCSAP Mntring Expenditure: \$0.00

178	1 of 1	NNW/266.1	78.5 / 1.66	ON	BORE
---------------------	--------	-----------	-------------	----	------

Borehole ID: 613453	Inclin FLG: No
OGF ID: 215514740	SP Status: Initial Entry
Status:	Surv Elev: No
Type: Borehole	Piezometer: No
Use:	Primary Name:
Completion Date: MAR-1972	Municipality:
Static Water Level:	Lot:
Primary Water Use:	Township:

Map Key	Number of Records	Direction/ Distance (m)	Elev/Diff (m)	Site	DB
Sec. Water Use:				Latitude DD:	45.423119
Total Depth m:	9.5			Longitude DD:	-75.697778
Depth Ref:	Ground Surface			UTM Zone:	18
Depth Elev:				Easting:	445411
Drill Method:				Northing:	5030192
Orig Ground Elev m:	70.2			Location Accuracy:	
Elev Reliabil Note:				Accuracy:	Not Applicable
DEM Ground Elev m:	77.1				
Concession:					
Location D:					
Survey D:					
Comments:					
<u>Borehole Geology Stratum</u>					
Geology Stratum ID:	218395220			Mat Consistency:	
Top Depth:	0			Material Moisture:	
Bottom Depth:	1.5			Material Texture:	
Material Color:				Non Geo Mat Type:	
Material 1:				Geologic Formation:	
Material 2:	Soil			Geologic Group:	
Material 3:	Sand			Geologic Period:	
Material 4:	Clay			Depositional Gen:	
Gsc Material Description:					
Stratum Description:	ARTIFICIAL.				
Geology Stratum ID:	218395225			Mat Consistency:	
Top Depth:	8			Material Moisture:	
Bottom Depth:	9.5			Material Texture:	
Material Color:				Non Geo Mat Type:	
Material 1:	Bedrock			Geologic Formation:	
Material 2:	Limestone			Geologic Group:	
Material 3:				Geologic Period:	
Material 4:				Depositional Gen:	
Gsc Material Description:					
Stratum Description:	BEDROCK. 00000 023 00050 050 00125 075 00200 012 00215 008 000000360005002700 **Note: Many records provided by the department have a truncated [Stratum Description] field.				
Geology Stratum ID:	218395223			Mat Consistency:	Compact
Top Depth:	6.1			Material Moisture:	
Bottom Depth:	6.6			Material Texture:	
Material Color:				Non Geo Mat Type:	
Material 1:	Unknown			Geologic Formation:	
Material 2:	Till			Geologic Group:	
Material 3:	Silt			Geologic Period:	
Material 4:				Depositional Gen:	
Gsc Material Description:					
Stratum Description:	UNSPECIFIED. LOOSE TO COMPACT.				
Geology Stratum ID:	218395221			Mat Consistency:	Hard
Top Depth:	1.5			Material Moisture:	
Bottom Depth:	3.8			Material Texture:	
Material Color:	Brown			Non Geo Mat Type:	
Material 1:	Clay			Geologic Formation:	
Material 2:	Silt			Geologic Group:	
Material 3:				Geologic Period:	
Material 4:				Depositional Gen:	
Gsc Material Description:					
Stratum Description:	CLAY. BROWN,GREY,VERY STIFF TO HARD,FISSURED.				
Geology Stratum ID:	218395222			Mat Consistency:	Stiff
Top Depth:	3.8			Material Moisture:	
Bottom Depth:	6.1			Material Texture:	
Material Color:	Brown			Non Geo Mat Type:	
Material 1:	Clay			Geologic Formation:	

Map Key	Number of Records	Direction/ Distance (m)	Elev/Diff (m)	Site	DB
---------	-------------------	----------------------------	------------------	------	----

Material 2: Silt
Material 3:
Material 4:
Gsc Material Description:
Stratum Description: CLAY. BROWN,GREY,STIFF,FISSURED.
Geology Stratum ID: 218395224
Top Depth: 6.6
Bottom Depth: 8
Material Color:
Material 1: Till
Material 2: Silt
Material 3:
Material 4:
Gsc Material Description:
Stratum Description: TILL. VERY DENSE.

Geologic Group:
Geologic Period:
Depositional Gen:
Mat Consistency: Dense
Material Moisture:
Material Texture:
Non Geo Mat Type:
Geologic Formation:
Geologic Group:
Geologic Period:
Depositional Gen:

Source

Source Type: Data Survey
Source Orig: Geological Survey of Canada
Source Date: 1956-1972
Confidence: H
Observatio:
Source Name: Urban Geology Automated Information System (UGAIS)
Source Details: File: OTTAWA2.txt RecordID: 059610 NTS_Sheet: 31G05G
Confiden 1: Logged by professional. Exact and complete description of material and properties.

Source Appl: Spatial/Tabular
Source Iden: 1
Scale or Res: Varies
Horizontal: NAD27
Verticalda: Mean Average Sea Level

Source List

Source Identifier: 1
Source Type: Data Survey
Source Date: 1956-1972
Scale or Resolution: Varies
Source Name: Urban Geology Automated Information System (UGAIS)
Source Originators: Geological Survey of Canada

Horizontal Datum: NAD27
Vertical Datum: Mean Average Sea Level
Projection Name: Universal Transverse Mercator

<u>179</u>	1 of 24	NW/266.3	79.5 / 2.62	EDMONTON JOURNAL LTD. 151 SPARKS ST SUITE 200 OTTAWA ON K1P 5E3	SCT
----------------------------	---------	----------	-------------	---	-----

Established: 1905
Plant Size (ft²): 0
Employment: 1

--Details--

Description: Other Printing
SIC/NAICS Code: 323119
Description: Support Activities for Printing
SIC/NAICS Code: 323120

<u>179</u>	2 of 24	NW/266.3	79.5 / 2.62	NATIONAL POST 151 SPARKS ST SUITE 200 OTTAWA ON K1P 5E3	SCT
----------------------------	---------	----------	-------------	---	-----

Established: 1999
Plant Size (ft²): 0
Employment: 5

Map Key	Number of Records	Direction/ Distance (m)	Elev/Diff (m)	Site	DB
--Details--					
Description:		Newspaper Publishers			
SIC/NAICS Code:		511110			

179	3 of 24	NW/266.3	79.5 / 2.62	AMERICAN EMBASSY 100 WELLINGTON STREET STORAGE TANK OTTAWA OTTAWA CITY ON K1P 5A1	SPL
Ref No:	37417			Municipality No: 20101	
Year:				Nature of Damage:	
Incident Dt:	3/20/1990			Discharger Report:	
Dt MOE Arvl on Scn:				Material Group:	
MOE Reported Dt:	3/20/1990			Health/Env Conseq:	
Dt Document Closed:				Agency Involved: E.P.S. WORKS	
Site No:					
Facility Name:					
MOE Response:					
Site County/District:					
Site Geo Ref Meth:					
Site District Office:					
Nearest Watercourse:					
Site Name:					
Site Address:					
Site Region:					
Site Municipality:		OTTAWA CITY			
Site Lot:					
Site Conc:					
Site Geo Ref Accu:					
Site Map Datum:					
Northing:					
Easting:					
Incident Cause:		CONTAINER OVERFLOW			
Incident Event:					
Environment Impact:		POSSIBLE			
Nature of Impact:		Soil contamination			
Contaminant Qty:					
System Facility Address:					
Client Name:					
Client Type:					
Call Report Locatn Geodata:					
Contaminant Code:					
Contaminant Name:					
Contaminant Limit 1:					
Contam Limit Freq 1:					
Contaminant UN No 1:					
Receiving Medium:		LAND			
Receiving Environment:					
Incident Reason:		ERROR			
Incident Summary:		BACKENTRY AMERICAN EMBASSY-40 L OIL TO GROUND.			
Activity Preceding Spill:					
Property 2nd Watershed:					
Property Tertiary Watershed:					
Sector Type:					
SAC Action Class:					
Source Type:					

179	4 of 24	NW/266.3	79.5 / 2.62	Southam Publications Inc. - A CanWest Company - The Edmonton Journal 151 Sparks St Suite 200 Ottawa ON K1P 5E3	SCT
---------------------	---------	----------	-------------	---	-----

Map Key	Number of Records	Direction/ Distance (m)	Elev/Diff (m)	Site	DB
Established:		1905			
Plant Size (ft²):					
Employment:		1			

179	5 of 24	NW/266.3	79.5 / 2.62	PUBLIC WORKS GOVERNMENT SERVICES CANADA 151 SPARKS STEET OTTAWA ON K1P 5E3	GEN
---------------------	---------	----------	-------------	---	------------

Generator No: ON0144787
SIC Code:
SIC Description:
Approval Years: 02,03
PO Box No:
Country:
Status:
Co Admin:
Choice of Contact:
Phone No Admin:
Contaminated Facility:
MHSW Facility:

Detail(s)

Waste Class: 121
Waste Class Name: ALKALINE WASTES - HEAVY METALS

Waste Class: 122
Waste Class Name: ALKALINE WASTES - OTHER METALS

Waste Class: 145
Waste Class Name: PAINT/PIGMENT/COATING RESIDUES

Waste Class: 146
Waste Class Name: OTHER SPECIFIED INORGANICS

Waste Class: 148
Waste Class Name: INORGANIC LABORATORY CHEMICALS

Waste Class: 212
Waste Class Name: ALIPHATIC SOLVENTS

Waste Class: 243
Waste Class Name: PCB'S

Waste Class: 252
Waste Class Name: WASTE OILS & LUBRICANTS

Waste Class: 263
Waste Class Name: ORGANIC LABORATORY CHEMICALS

Waste Class: 264
Waste Class Name: PHOTOPROCESSING WASTES

Waste Class: 267
Waste Class Name: ORGANIC ACIDS

Waste Class: 331
Waste Class Name: WASTE COMPRESSED GASES

Waste Class: 113
Waste Class Name: ACID WASTE - OTHER METALS

Map Key	Number of Records	Direction/ Distance (m)	Elev/Diff (m)	Site	DB
179	6 of 24	NW/266.3	79.5 / 2.62	PUBLIC WORKS GOVERNMENT SERVICES CANADA 100 WELLINGTON STREET OTTAWA ON K1P 5A1	GEN
Generator No: SIC Code: SIC Description: Approval Years: PO Box No: Country: Status: Co Admin: Choice of Contact: Phone No Admin: Contaminated Facility: MHSW Facility:		ON2408023 02,03,04			
<u>Detail(s)</u>					
Waste Class:		251			
Waste Class Name:		OIL SKIMMINGS & SLUDGES			
179	7 of 24	NW/266.3	79.5 / 2.62	PUBLIC WORKS AND GOVERNMENT SERVICES CANADA 151 SPARKS STEET OTTAWA ON K1P 5E3	GEN
Generator No: SIC Code: SIC Description: Approval Years: PO Box No: Country: Status: Co Admin: Choice of Contact: Phone No Admin: Contaminated Facility: MHSW Facility:		ON0144787 561799 All Other Services to Buildings and Dwellings 04,05,06,07,08			
<u>Detail(s)</u>					
Waste Class:		112			
Waste Class Name:		ACID WASTE - HEAVY METALS			
Waste Class:		113			
Waste Class Name:		ACID WASTE - OTHER METALS			
Waste Class:		121			
Waste Class Name:		ALKALINE WASTES - HEAVY METALS			
Waste Class:		122			
Waste Class Name:		ALKALINE WASTES - OTHER METALS			
Waste Class:		145			
Waste Class Name:		PAINT/PIGMENT/COATING RESIDUES			
Waste Class:		146			
Waste Class Name:		OTHER SPECIFIED INORGANICS			
Waste Class:		148			

Map Key	Number of Records	Direction/ Distance (m)	Elev/Diff (m)	Site	DB
Waste Class Name:		INORGANIC LABORATORY CHEMICALS			
Waste Class:		212			
Waste Class Name:		ALIPHATIC SOLVENTS			
Waste Class:		243			
Waste Class Name:		PCBS			
Waste Class:		252			
Waste Class Name:		WASTE OILS & LUBRICANTS			
Waste Class:		263			
Waste Class Name:		ORGANIC LABORATORY CHEMICALS			
Waste Class:		264			
Waste Class Name:		PHOTOPROCESSING WASTES			
Waste Class:		267			
Waste Class Name:		ORGANIC ACIDS			
Waste Class:		331			
Waste Class Name:		WASTE COMPRESSED GASES			
179	8 of 24	NW/266.3	79.5 / 2.62	APLIC/ABPAC 151 Sparks St Ottawa ON K1P 5E3	SCT
Established:		1975			
Plant Size (ft²):					
Employment:					
--Details--					
Description:		Periodical Publishers			
SIC/NAICS Code:		511120			
179	9 of 24	NW/266.3	79.5 / 2.62	PUBLIC WORKS AND GOVERNMENT SERVICES CANADA 151 SPARKS STEET OTTAWA ON	GEN
Generator No:		ON0144787			
SIC Code:		561799			
SIC Description:		ALL OTHER SERVICES TO BUILDINGS AND DWELLINGS			
Approval Years:		2013			
PO Box No:					
Country:					
Status:					
Co Admin:					
Choice of Contact:					
Phone No Admin:					
Contaminated Facility:					
MHSW Facility:					
<u>Detail(s)</u>					
Waste Class:		243			
Waste Class Name:		PCBS			
Waste Class:		264			
Waste Class Name:		PHOTOPROCESSING WASTES			
Waste Class:		252			

Map Key	Number of Records	Direction/ Distance (m)	Elev/Diff (m)	Site	DB
Waste Class Name:		WASTE OILS & LUBRICANTS			
Waste Class:		148			
Waste Class Name:		INORGANIC LABORATORY CHEMICALS			
Waste Class:		263			
Waste Class Name:		ORGANIC LABORATORY CHEMICALS			
Waste Class:		267			
Waste Class Name:		ORGANIC ACIDS			
Waste Class:		122			
Waste Class Name:		ALKALINE WASTES - OTHER METALS			
Waste Class:		113			
Waste Class Name:		ACID WASTE - OTHER METALS			
Waste Class:		212			
Waste Class Name:		ALIPHATIC SOLVENTS			
Waste Class:		331			
Waste Class Name:		WASTE COMPRESSED GASES			
Waste Class:		145			
Waste Class Name:		PAINT/PIGMENT/COATING RESIDUES			
Waste Class:		112			
Waste Class Name:		ACID WASTE - HEAVY METALS			
Waste Class:		121			
Waste Class Name:		ALKALINE WASTES - HEAVY METALS			
Waste Class:		146			
Waste Class Name:		OTHER SPECIFIED INORGANICS			

179	10 of 24	NW/266.3	79.5 / 2.62	PUBLIC WORKS AND GOVERNMENT SERVICES CANADA 151 SPARKS STEET OTTAWA ON	GEN
---------------------	----------	----------	-------------	---	------------

Generator No: ON0144787
SIC Code: 561799
SIC Description: All Other Services to Buildings and Dwellings
Approval Years: 2009
PO Box No:
Country:
Status:
Co Admin:
Choice of Contact:
Phone No Admin:
Contaminated Facility:
MHSW Facility:

Detail(s)

Waste Class: 112
Waste Class Name: ACID WASTE - HEAVY METALS

Waste Class: 113
Waste Class Name: ACID WASTE - OTHER METALS

Waste Class: 121
Waste Class Name: ALKALINE WASTES - HEAVY METALS

Map Key	Number of Records	Direction/ Distance (m)	Elev/Diff (m)	Site	DB
Waste Class: Waste Class Name:		122 ALKALINE WASTES - OTHER METALS			
Waste Class: Waste Class Name:		145 PAINT/PIGMENT/COATING RESIDUES			
Waste Class: Waste Class Name:		146 OTHER SPECIFIED INORGANICS			
Waste Class: Waste Class Name:		252 WASTE OILS & LUBRICANTS			
Waste Class: Waste Class Name:		148 INORGANIC LABORATORY CHEMICALS			
Waste Class: Waste Class Name:		212 ALIPHATIC SOLVENTS			
Waste Class: Waste Class Name:		243 PCBS			
Waste Class: Waste Class Name:		263 ORGANIC LABORATORY CHEMICALS			
Waste Class: Waste Class Name:		264 PHOTOPROCESSING WASTES			
Waste Class: Waste Class Name:		267 ORGANIC ACIDS			
Waste Class: Waste Class Name:		331 WASTE COMPRESSED GASES			

179 11 of 24 **NW/266.3** **79.5 / 2.62** **PUBLIC WORKS AND GOVERNMENT SERVICES** **GEN**
CANADA
151 SPARKS STEET
OTTAWA ON

Generator No: ON0144787
SIC Code: 561799
SIC Description: All Other Services to Buildings and Dwellings
Approval Years: 2010
PO Box No:
Country:
Status:
Co Admin:
Choice of Contact:
Phone No Admin:
Contaminated Facility:
MHSW Facility:

Detail(s)

Waste Class: 263
Waste Class Name: ORGANIC LABORATORY CHEMICALS

Waste Class: 267
Waste Class Name: ORGANIC ACIDS

Waste Class: 121
Waste Class Name: ALKALINE WASTES - HEAVY METALS

Waste Class: 331
Waste Class Name: WASTE COMPRESSED GASES

Map Key	Number of Records	Direction/ Distance (m)	Elev/Diff (m)	Site	DB
			122		
			Waste Class:	ALKALINE WASTES - OTHER METALS	
			Waste Class Name:		
			112		
			Waste Class:	ACID WASTE - HEAVY METALS	
			Waste Class Name:		
			145		
			Waste Class:	PAINT/PIGMENT/COATING RESIDUES	
			Waste Class Name:		
			252		
			Waste Class:	WASTE OILS & LUBRICANTS	
			Waste Class Name:		
			146		
			Waste Class:	OTHER SPECIFIED INORGANICS	
			Waste Class Name:		
			264		
			Waste Class:	PHOTOPROCESSING WASTES	
			Waste Class Name:		
			212		
			Waste Class:	ALIPHATIC SOLVENTS	
			Waste Class Name:		
			243		
			Waste Class:	PCBS	
			Waste Class Name:		
			148		
			Waste Class:	INORGANIC LABORATORY CHEMICALS	
			Waste Class Name:		
			113		
			Waste Class:	ACID WASTE - OTHER METALS	
			Waste Class Name:		

179	12 of 24	NW/266.3	79.5 / 2.62	PUBLIC WORKS AND GOVERNMENT SERVICES CANADA 151 SPARKS STEET OTTAWA ON	GEN
---------------------	----------	----------	-------------	---	------------

Generator No: ON0144787
SIC Code: 561799
SIC Description: All Other Services to Buildings and Dwellings
Approval Years: 2011
PO Box No:
Country:
Status:
Co Admin:
Choice of Contact:
Phone No Admin:
Contaminated Facility:
MHSW Facility:

Detail(s)

			212		
			Waste Class:	ALIPHATIC SOLVENTS	
			Waste Class Name:		
			113		
			Waste Class:	ACID WASTE - OTHER METALS	
			Waste Class Name:		
			122		
			Waste Class:	ALKALINE WASTES - OTHER METALS	
			Waste Class Name:		
			267		
			Waste Class:	ORGANIC ACIDS	
			Waste Class Name:		
			263		
			Waste Class:		

<i>Map Key</i>	<i>Number of Records</i>	<i>Direction/ Distance (m)</i>	<i>Elev/Diff (m)</i>	<i>Site</i>	<i>DB</i>
Waste Class Name:		ORGANIC LABORATORY CHEMICALS			
Waste Class:		243			
Waste Class Name:		PCBS			
Waste Class:		121			
Waste Class Name:		ALKALINE WASTES - HEAVY METALS			
Waste Class:		252			
Waste Class Name:		WASTE OILS & LUBRICANTS			
Waste Class:		146			
Waste Class Name:		OTHER SPECIFIED INORGANICS			
Waste Class:		148			
Waste Class Name:		INORGANIC LABORATORY CHEMICALS			
Waste Class:		112			
Waste Class Name:		ACID WASTE - HEAVY METALS			
Waste Class:		264			
Waste Class Name:		PHOTOPROCESSING WASTES			
Waste Class:		331			
Waste Class Name:		WASTE COMPRESSED GASES			
Waste Class:		145			
Waste Class Name:		PAINT/PIGMENT/COATING RESIDUES			

179	13 of 24	NW/266.3	79.5 / 2.62	PUBLIC WORKS AND GOVERNMENT SERVICES CANADA 151 SPARKS STEET OTTAWA ON K1P 5E3	GEN
---------------------	----------	-----------------	--------------------	---	------------

Generator No: ON0144787
SIC Code: 561799
SIC Description: All Other Services to Buildings and Dwellings
Approval Years: 2012
PO Box No:
Country:
Status:
Co Admin:
Choice of Contact:
Phone No Admin:
Contaminated Facility:
MHSW Facility:

Detail(s)

Waste Class: 331
Waste Class Name: WASTE COMPRESSED GASES

Waste Class: 112
Waste Class Name: ACID WASTE - HEAVY METALS

Waste Class: 264
Waste Class Name: PHOTOPROCESSING WASTES

Waste Class: 243
Waste Class Name: PCBS

Waste Class: 148
Waste Class Name: INORGANIC LABORATORY CHEMICALS

Map Key	Number of Records	Direction/ Distance (m)	Elev/Diff (m)	Site	DB
Waste Class: Waste Class Name:		145 PAINT/PIGMENT/COATING RESIDUES			
Waste Class: Waste Class Name:		267 ORGANIC ACIDS			
Waste Class: Waste Class Name:		122 ALKALINE WASTES - OTHER METALS			
Waste Class: Waste Class Name:		212 ALIPHATIC SOLVENTS			
Waste Class: Waste Class Name:		263 ORGANIC LABORATORY CHEMICALS			
Waste Class: Waste Class Name:		113 ACID WASTE - OTHER METALS			
Waste Class: Waste Class Name:		146 OTHER SPECIFIED INORGANICS			
Waste Class: Waste Class Name:		252 WASTE OILS & LUBRICANTS			
Waste Class: Waste Class Name:		121 ALKALINE WASTES - HEAVY METALS			

[179](#) 14 of 24 **NW/266.3** **79.5 / 2.62** **PUBLIC WORKS AND GOVERNMENT SERVICES** **GEN**
CANADA
151 SPARKS STEET
OTTAWA ON K1A 0M3

Generator No: ON0144787
SIC Code: 561799
SIC Description: ALL OTHER SERVICES TO BUILDINGS AND DWELLINGS
Approval Years: 2016
PO Box No:
Country: Canada
Status:
Co Admin: Christopher Robinson
Choice of Contact: CO_OFFICIAL
Phone No Admin: (613)-957-1138 Ext.
Contaminated Facility: No
MHSW Facility: No

Detail(s)

Waste Class: 212
Waste Class Name: ALIPHATIC SOLVENTS

Waste Class: 264
Waste Class Name: PHOTOPROCESSING WASTES

Waste Class: 113
Waste Class Name: ACID WASTE - OTHER METALS

Waste Class: 263
Waste Class Name: ORGANIC LABORATORY CHEMICALS

Waste Class: 145
Waste Class Name: PAINT/PIGMENT/COATING RESIDUES

Waste Class: 148
Waste Class Name: INORGANIC LABORATORY CHEMICALS

Map Key	Number of Records	Direction/ Distance (m)	Elev/Diff (m)	Site	DB
Waste Class:		243			
Waste Class Name:		PCBS			
Waste Class:		122			
Waste Class Name:		ALKALINE WASTES - OTHER METALS			
Waste Class:		267			
Waste Class Name:		ORGANIC ACIDS			
Waste Class:		252			
Waste Class Name:		WASTE OILS & LUBRICANTS			
Waste Class:		146			
Waste Class Name:		OTHER SPECIFIED INORGANICS			
Waste Class:		331			
Waste Class Name:		WASTE COMPRESSED GASES			
Waste Class:		121			
Waste Class Name:		ALKALINE WASTES - HEAVY METALS			
Waste Class:		112			
Waste Class Name:		ACID WASTE - HEAVY METALS			

179	15 of 24	NW/266.3	79.5 / 2.62	PUBLIC WORKS AND GOVERNMENT SERVICES CANADA 151 SPARKS STEET OTTAWA ON K1A 0M3	GEN
---------------------	----------	-----------------	--------------------	---	------------

Generator No: ON0144787
SIC Code: 561799
SIC Description: ALL OTHER SERVICES TO BUILDINGS AND DWELLINGS
Approval Years: 2015
PO Box No:
Country: Canada
Status:
Co Admin: Christopher Robinson
Choice of Contact: CO_OFFICIAL
Phone No Admin: (613)-957-1138 Ext.
Contaminated Facility: No
MHSW Facility: No

Detail(s)

Waste Class: 146
Waste Class Name: OTHER SPECIFIED INORGANICS

Waste Class: 252
Waste Class Name: WASTE OILS & LUBRICANTS

Waste Class: 212
Waste Class Name: ALIPHATIC SOLVENTS

Waste Class: 112
Waste Class Name: ACID WASTE - HEAVY METALS

Waste Class: 121
Waste Class Name: ALKALINE WASTES - HEAVY METALS

Waste Class: 264
Waste Class Name: PHOTOPROCESSING WASTES

Waste Class: 263

Map Key	Number of Records	Direction/ Distance (m)	Elev/Diff (m)	Site	DB
Waste Class Name:		ORGANIC LABORATORY CHEMICALS			
Waste Class:		331			
Waste Class Name:		WASTE COMPRESSED GASES			
Waste Class:		267			
Waste Class Name:		ORGANIC ACIDS			
Waste Class:		243			
Waste Class Name:		PCBS			
Waste Class:		148			
Waste Class Name:		INORGANIC LABORATORY CHEMICALS			
Waste Class:		145			
Waste Class Name:		PAINT/PIGMENT/COATING RESIDUES			
Waste Class:		113			
Waste Class Name:		ACID WASTE - OTHER METALS			
Waste Class:		122			
Waste Class Name:		ALKALINE WASTES - OTHER METALS			

179	16 of 24	NW/266.3	79.5 / 2.62	PUBLIC WORKS AND GOVERNMENT SERVICES CANADA 151 SPARKS STEET OTTAWA ON K1A 0M3	GEN
---------------------	----------	-----------------	--------------------	---	------------

Generator No: ON0144787
SIC Code: 561799
SIC Description: ALL OTHER SERVICES TO BUILDINGS AND DWELLINGS
Approval Years: 2014
PO Box No:
Country: Canada
Status:
Co Admin: Fisher Andrew
Choice of Contact: CO_OFFICIAL
Phone No Admin: (819)775-7329 Ext.
Contaminated Facility: No
MHSW Facility: No

Detail(s)

Waste Class: 113
Waste Class Name: ACID WASTE - OTHER METALS

Waste Class: 243
Waste Class Name: PCBS

Waste Class: 112
Waste Class Name: ACID WASTE - HEAVY METALS

Waste Class: 264
Waste Class Name: PHOTOPROCESSING WASTES

Waste Class: 148
Waste Class Name: INORGANIC LABORATORY CHEMICALS

Waste Class: 212
Waste Class Name: ALIPHATIC SOLVENTS

Waste Class: 331
Waste Class Name: WASTE COMPRESSED GASES

Map Key	Number of Records	Direction/ Distance (m)	Elev/Diff (m)	Site	DB
Waste Class: Waste Class Name:		146 OTHER SPECIFIED INORGANICS			
Waste Class: Waste Class Name:		252 WASTE OILS & LUBRICANTS			
Waste Class: Waste Class Name:		121 ALKALINE WASTES - HEAVY METALS			
Waste Class: Waste Class Name:		145 PAINT/PIGMENT/COATING RESIDUES			
Waste Class: Waste Class Name:		267 ORGANIC ACIDS			
Waste Class: Waste Class Name:		122 ALKALINE WASTES - OTHER METALS			
Waste Class: Waste Class Name:		263 ORGANIC LABORATORY CHEMICALS			

[179](#) 17 of 24 **NW/266.3** **79.5 / 2.62** **Public Services & Procurement Canada PPB
151 SPARKS STEET
OTTAWA ON K1A 0M3** **GEN**

Generator No: ON0144787
SIC Code:
SIC Description:
Approval Years: As of Dec 2018
PO Box No:
Country: Canada
Status: Registered
Co Admin:
Choice of Contact:
Phone No Admin:
Contaminated Facility:
MHSW Facility:

Detail(s)

Waste Class: 112 C
Waste Class Name: Acid solutions - containing heavy metals

Waste Class: 121 C
Waste Class Name: Alkaline slutions - containing heavy metals

Waste Class: 122 C
Waste Class Name: Alkaline slutions - containing other metals and non-metals (not cyanide)

Waste Class: 145 H
Waste Class Name: Wastes from the use of pigments, coatings and paints

Waste Class: 145 I
Waste Class Name: Wastes from the use of pigments, coatings and paints

Waste Class: 146 T
Waste Class Name: Other specified inorganic sludges, slurries or solids

Waste Class: 212 L
Waste Class Name: Aliphatic solvents and residues

Waste Class: 243 D
Waste Class Name: PCB

Map Key	Number of Records	Direction/ Distance (m)	Elev/Diff (m)	Site	DB
Waste Class:		252 L			
Waste Class Name:		Waste crankcase oils and lubricants			
Waste Class:		263 I			
Waste Class Name:		Misc. waste organic chemicals			
Waste Class:		331 I			
Waste Class Name:		Waste compressed gases including cylinders			

[179](#) 18 of 24 **NW/266.3** **79.5 / 2.62** **100 Wellington St
Ottawa ON K1A0A2** **EHS**

Order No:	20180226097	Nearest Intersection:	
Status:	C	Municipality:	Ottawa
Report Type:	Custom Report	Client Prov/State:	ON
Report Date:	09-MAR-18	Search Radius (km):	.25
Date Received:	26-FEB-18	X:	-75.699647
Previous Site Name:		Y:	45.424263
Lot/Building Size:			
Additional Info Ordered:			

[179](#) 19 of 24 **NW/266.3** **79.5 / 2.62** **Public Services & Procurement Canada PPB
151 SPARKS STEET
OTTAWA ON K1A 0M3** **GEN**

Generator No:	ON0144787
SIC Code:	
SIC Description:	
Approval Years:	As of Jul 2020
PO Box No:	
Country:	Canada
Status:	Registered
Co Admin:	
Choice of Contact:	
Phone No Admin:	
Contaminated Facility:	
MHSW Facility:	

Detail(s)

Waste Class:	243 D
Waste Class Name:	PCB
Waste Class:	212 L
Waste Class Name:	Aliphatic solvents and residues
Waste Class:	121 C
Waste Class Name:	Alkaline slutions - containing heavy metals
Waste Class:	146 T
Waste Class Name:	Other specified inorganic sludges, slurries or solids
Waste Class:	145 I
Waste Class Name:	Wastes from the use of pigments, coatings and paints
Waste Class:	252 L
Waste Class Name:	Waste crankcase oils and lubricants
Waste Class:	331 I
Waste Class Name:	Waste compressed gases including cylinders
Waste Class:	122 C

Map Key	Number of Records	Direction/ Distance (m)	Elev/Diff (m)	Site	DB
Waste Class Name:		Alkaline slutions - containing other metals and non-metals (not cyanide)			
Waste Class:		263 I			
Waste Class Name:		Misc. waste organic chemicals			
Waste Class:		145 H			
Waste Class Name:		Wastes from the use of pigments, coatings and paints			
Waste Class:		112 C			
Waste Class Name:		Acid solutions - containing heavy metals			

[179](#) 20 of 24 **NW/266.3** **79.5 / 2.62** **Public Services and Procurement Canada PPB
100 Wellington
Ottawa ON K1A 0M3** **GEN**

Generator No: ON5807693
SIC Code:
SIC Description:
Approval Years: As of Jul 2020
PO Box No:
Country: Canada
Status: Registered
Co Admin:
Choice of Contact:
Phone No Admin:
Contaminated Facility:
MHSW Facility:

Detail(s)

Waste Class: 263 I
Waste Class Name: Misc. waste organic chemicals

Waste Class: 148 C
Waste Class Name: Misc. wastes and inorganic chemicals

Waste Class: 146 T
Waste Class Name: Other specified inorganic sludges, slurries or solids

Waste Class: 145 I
Waste Class Name: Wastes from the use of pigments, coatings and paints

Waste Class: 145 T
Waste Class Name: Wastes from the use of pigments, coatings and paints

Waste Class: 331 I
Waste Class Name: Waste compressed gases including cylinders

[179](#) 21 of 24 **NW/266.3** **79.5 / 2.62** **Public Services and Procurement Canada PPB
100 Wellington
Ottawa ON K1A 0M3** **GEN**

Generator No: ON5807693
SIC Code:
SIC Description:
Approval Years: As of Nov 2021
PO Box No:
Country: Canada
Status: Registered
Co Admin:
Choice of Contact:
Phone No Admin:
Contaminated Facility:

Map Key	Number of Records	Direction/ Distance (m)	Elev/Diff (m)	Site	DB
MHSW Facility:					
<u>Detail(s)</u>					
Waste Class:		145 I			
Waste Class Name:		Wastes from the use of pigments, coatings and paints			
Waste Class:		148 C			
Waste Class Name:		Misc. wastes and inorganic chemicals			
Waste Class:		146 T			
Waste Class Name:		Other specified inorganic sludges, slurries or solids			
Waste Class:		263 I			
Waste Class Name:		Misc. waste organic chemicals			
Waste Class:		145 T			
Waste Class Name:		Wastes from the use of pigments, coatings and paints			
Waste Class:		331 I			
Waste Class Name:		Waste compressed gases including cylinders			

179	22 of 24	NW/266.3	79.5 / 2.62	Public Services & Procurement Canada PPB 151 SPARKS STEET OTTAWA ON K1A 0M3	GEN
---------------------	----------	----------	-------------	--	------------

Generator No: ON0144787
SIC Code:
SIC Description:
Approval Years: As of Nov 2021
PO Box No:
Country: Canada
Status: Registered
Co Admin:
Choice of Contact:
Phone No Admin:
Contaminated Facility:
MHSW Facility:

Detail(s)

Waste Class: 145 H
Waste Class Name: Wastes from the use of pigments, coatings and paints

Waste Class: 122 C
Waste Class Name: Alkaline slutions - containing other metals and non-metals (not cyanide)

Waste Class: 112 C
Waste Class Name: Acid solutions - containing heavy metals

Waste Class: 146 T
Waste Class Name: Other specified inorganic sludges, slurries or solids

Waste Class: 243 D
Waste Class Name: PCB

Waste Class: 145 I
Waste Class Name: Wastes from the use of pigments, coatings and paints

Waste Class: 212 L
Waste Class Name: Aliphatic solvents and residues

Waste Class: 263 I

Map Key	Number of Records	Direction/ Distance (m)	Elev/Diff (m)	Site	DB
Waste Class Name:		Misc. waste organic chemicals			
Waste Class:		121 C			
Waste Class Name:		Alkaline slutions - containing heavy metals			
Waste Class:		252 L			
Waste Class Name:		Waste crankcase oils and lubricants			
Waste Class:		331 I			
Waste Class Name:		Waste compressed gases including cylinders			

<u>179</u>	23 of 24	NW/266.3	79.5 / 2.62	PCL-ED Joint Venture 100 Wellington St Ottawa ON K1A0A6	GEN
----------------------------	----------	----------	-------------	---	-----

Generator No: ON9513536
SIC Code:
SIC Description:
Approval Years: As of Nov 2021
PO Box No:
Country: Canada
Status: Registered
Co Admin:
Choice of Contact:
Phone No Admin:
Contaminated Facility:
MHSW Facility:

Detail(s)

Waste Class: 263 C
Waste Class Name: Misc. waste organic chemicals

Waste Class: 212 L
Waste Class Name: Aliphatic solvents and residues

Waste Class: 145 I
Waste Class Name: Wastes from the use of pigments, coatings and paints

Waste Class: 263 B
Waste Class Name: Misc. waste organic chemicals

<u>179</u>	24 of 24	NW/266.3	79.5 / 2.62	Public Services & Procurement Canada RPB 151 SPARKS STEET OTTAWA ON K1A 0M3	GEN
----------------------------	----------	----------	-------------	---	-----

Generator No: ON0144787
SIC Code:
SIC Description:
Approval Years: As of Oct 2022
PO Box No:
Country: Canada
Status: Registered
Co Admin:
Choice of Contact:
Phone No Admin:
Contaminated Facility:
MHSW Facility:

Detail(s)

Waste Class: 212 L
Waste Class Name: ALIPHATIC SOLVENTS

Map Key	Number of Records	Direction/ Distance (m)	Elev/Diff (m)	Site	DB
Waste Class: Waste Class Name:		331 I WASTE COMPRESSED GASES			
Waste Class: Waste Class Name:		252 L WASTE OILS & LUBRICANTS			
Waste Class: Waste Class Name:		112 C ACID WASTE - HEAVY METALS			
Waste Class: Waste Class Name:		145 H PAINT/PIGMENT/COATING RESIDUES			
Waste Class: Waste Class Name:		263 I ORGANIC LABORATORY CHEMICALS			
Waste Class: Waste Class Name:		122 C ALKALINE WASTES - OTHER METALS			
Waste Class: Waste Class Name:		243 D PCBS			
Waste Class: Waste Class Name:		146 T OTHER SPECIFIED INORGANICS			
Waste Class: Waste Class Name:		145 I PAINT/PIGMENT/COATING RESIDUES			
Waste Class: Waste Class Name:		121 C ALKALINE WASTES - HEAVY METALS			
180	1 of 3	N/266.4	79.6 / 2.76	R.L. Dixon Ltd. 71-1/2 Sparks St Ottawa ON K1P 5A5	SCT
Established:		1936			
Plant Size (ft²):		6			
Employment:					
--Details--					
Description:		Jewellery and Silverware Manufacturing			
SIC/NAICS Code:		339910			
180	2 of 3	N/266.4	79.6 / 2.76	R.L. Dixon Ltd. 71 Sparks St Ottawa ON K1P 5A5	SCT
Established:		1936			
Plant Size (ft²):		6			
Employment:					
--Details--					
Description:		Jewellery and Silverware Manufacturing			
SIC/NAICS Code:		339910			
180	3 of 3	N/266.4	79.6 / 2.76	Dixon Jewellers Ltd. 71.5 Sparks St Ottawa ON K1P 5A5	SCT
Established:		01-AUG-61			

Map Key	Number of Records	Direction/ Distance (m)	Elev/Diff (m)	Site	DB
<i>Plant Size (ft²):</i>					
<i>Employment:</i>					
--Details--					
Description:		Jewellery and Silverware Manufacturing			
SIC/NAICS Code:		339910			

181	1 of 5	WNW/266.7	78.1 / 1.22	PUBLIC WORKS AND GOV'T SERVICES CANADA LA PROMENADE & VICTORIA BUILDINGS 151 SPARKS ST. & 140 WELLINGTON ST. OTTAWA ON K1A 0M3	GEN
Generator No:		ON0144787			
SIC Code:		8159			
SIC Description:		OTHER GEN. ADMIN.			
Approval Years:		92,93,97			
PO Box No:					
Country:					
Status:					
Co Admin:					
Choice of Contact:					
Phone No Admin:					
Contaminated Facility:					
MHSW Facility:					

Detail(s)

Waste Class:	263
Waste Class Name:	ORGANIC LABORATORY CHEMICALS
Waste Class:	212
Waste Class Name:	ALIPHATIC SOLVENTS
Waste Class:	243
Waste Class Name:	PCB'S
Waste Class:	252
Waste Class Name:	WASTE OILS & LUBRICANTS
Waste Class:	264
Waste Class Name:	PHOTOPROCESSING WASTES
Waste Class:	121
Waste Class Name:	ALKALINE WASTES - HEAVY METALS
Waste Class:	122
Waste Class Name:	ALKALINE WASTES - OTHER METALS
Waste Class:	146
Waste Class Name:	OTHER SPECIFIED INORGANICS
Waste Class:	267
Waste Class Name:	ORGANIC ACIDS
Waste Class:	331
Waste Class Name:	WASTE COMPRESSED GASES
Waste Class:	113
Waste Class Name:	ACID WASTE - OTHER METALS
Waste Class:	148

Map Key	Number of Records	Direction/ Distance (m)	Elev/Diff (m)	Site	DB
Waste Class Name:		INORGANIC LABORATORY CHEMICALS			
181	2 of 5	WNW/266.7	78.1 / 1.22	GVT. OF CAN.-PUBLIC WORKS CANADA 17-615 EDIFICE LA PROMENADE BLDG. 131-151 SPARKS ST. OTTAWA ON K1P 5E3	GEN
Generator No:		ON0144787			
SIC Code:		8159			
SIC Description:		OTHER GEN. ADMIN.			
Approval Years:		94			
PO Box No:					
Country:					
Status:					
Co Admin:					
Choice of Contact:					
Phone No Admin:					
Contaminated Facility:					
MHSW Facility:					
<u>Detail(s)</u>					
Waste Class:		243			
Waste Class Name:		PCB'S			
181	3 of 5	WNW/266.7	78.1 / 1.22	PUBLIC WORKS AND GOV'T SERVICES CANADA EDIFICE LA PROMENADE BUILDING 131-151 SPARKS ST. OTTAWA ON K1P 5E3	GEN
Generator No:		ON0144787			
SIC Code:		8159			
SIC Description:		OTHER GEN. ADMIN.			
Approval Years:		95,96			
PO Box No:					
Country:					
Status:					
Co Admin:					
Choice of Contact:					
Phone No Admin:					
Contaminated Facility:					
MHSW Facility:					
<u>Detail(s)</u>					
Waste Class:		113			
Waste Class Name:		ACID WASTE - OTHER METALS			
Waste Class:		122			
Waste Class Name:		ALKALINE WASTES - OTHER METALS			
Waste Class:		148			
Waste Class Name:		INORGANIC LABORATORY CHEMICALS			
Waste Class:		212			
Waste Class Name:		ALIPHATIC SOLVENTS			
Waste Class:		243			
Waste Class Name:		PCB'S			
Waste Class:		252			
Waste Class Name:		WASTE OILS & LUBRICANTS			

Map Key	Number of Records	Direction/ Distance (m)	Elev/Diff (m)	Site	DB

Waste Class: 263
Waste Class Name: ORGANIC LABORATORY CHEMICALS

Waste Class: 267
Waste Class Name: ORGANIC ACIDS

Waste Class: 331
Waste Class Name: WASTE COMPRESSED GASES

181	4 of 5	WNW/266.7	78.1 / 1.22	PUBLIC WORKS & GOVERNMENT SERVICES CAN. LA PROMENADE & VICTORIA BUILDINGS 151 SPARKS ST. & 140 WELLINGTON ST. OTTAWA ON K1A 0M3	GEN
---------------------	--------	-----------	-------------	--	-----

Generator No: ON0144787
SIC Code: 8159
SIC Description: OTHER GEN. ADMIN.
Approval Years: 98,99
PO Box No:
Country:
Status:
Co Admin:
Choice of Contact:
Phone No Admin:
Contaminated Facility:
MHSW Facility:

Detail(s)

Waste Class: 113
Waste Class Name: ACID WASTE - OTHER METALS

Waste Class: 121
Waste Class Name: ALKALINE WASTES - HEAVY METALS

Waste Class: 122
Waste Class Name: ALKALINE WASTES - OTHER METALS

Waste Class: 146
Waste Class Name: OTHER SPECIFIED INORGANICS

Waste Class: 148
Waste Class Name: INORGANIC LABORATORY CHEMICALS

Waste Class: 212
Waste Class Name: ALIPHATIC SOLVENTS

Waste Class: 243
Waste Class Name: PCB'S

Waste Class: 252
Waste Class Name: WASTE OILS & LUBRICANTS

Waste Class: 263
Waste Class Name: ORGANIC LABORATORY CHEMICALS

Waste Class: 264
Waste Class Name: PHOTOPROCESSING WASTES

Waste Class: 267
Waste Class Name: ORGANIC ACIDS

Map Key	Number of Records	Direction/ Distance (m)	Elev/Diff (m)	Site	DB
Waste Class:		331			
Waste Class Name:		WASTE COMPRESSED GASES			
181	5 of 5	WNW/266.7	78.1 / 1.22	PUBLIC WORKS GOVERNMENT SERVICES CANADA LA PROMENADE & VICTORIA BUILDINGS 151 SPARKS ST. & 140 WELLINGTON ST. OTTAWA ON K1A 0M3	GEN
Generator No:		ON0144787			
SIC Code:		8159			
SIC Description:		OTHER GEN. ADMIN.			
Approval Years:		00,01			
PO Box No:					
Country:					
Status:					
Co Admin:					
Choice of Contact:					
Phone No Admin:					
Contaminated Facility:					
MHSW Facility:					
<u>Detail(s)</u>					
Waste Class:		113			
Waste Class Name:		ACID WASTE - OTHER METALS			
Waste Class:		121			
Waste Class Name:		ALKALINE WASTES - HEAVY METALS			
Waste Class:		122			
Waste Class Name:		ALKALINE WASTES - OTHER METALS			
Waste Class:		145			
Waste Class Name:		PAINT/PIGMENT/COATING RESIDUES			
Waste Class:		264			
Waste Class Name:		PHOTOPROCESSING WASTES			
Waste Class:		267			
Waste Class Name:		ORGANIC ACIDS			
Waste Class:		331			
Waste Class Name:		WASTE COMPRESSED GASES			
Waste Class:		146			
Waste Class Name:		OTHER SPECIFIED INORGANICS			
Waste Class:		148			
Waste Class Name:		INORGANIC LABORATORY CHEMICALS			
Waste Class:		212			
Waste Class Name:		ALIPHATIC SOLVENTS			
Waste Class:		243			
Waste Class Name:		PCB'S			
Waste Class:		252			
Waste Class Name:		WASTE OILS & LUBRICANTS			
Waste Class:		263			
Waste Class Name:		ORGANIC LABORATORY CHEMICALS			

Map Key	Number of Records	Direction/ Distance (m)	Elev/Diff (m)	Site	DB
182	1 of 2	E/266.8	70.8 / -6.03	National Capital Commission Laurier Ave W & Elgin St Ottawa ON K1P 5J2	GEN
Generator No:		ON5219756			
SIC Code:					
SIC Description:					
Approval Years:		As of Jul 2020			
PO Box No:					
Country:		Canada			
Status:		Registered			
Co Admin:					
Choice of Contact:					
Phone No Admin:					
Contaminated Facility:					
MHSW Facility:					
<u>Detail(s)</u>					
Waste Class:		146 L			
Waste Class Name:		Other specified inorganic sludges, slurries or solids			
182	2 of 2	E/266.8	70.8 / -6.03	National Capital Commission Laurier Ave W & Elgin St Ottawa ON K1P 5J2	GEN
Generator No:		ON5219756			
SIC Code:					
SIC Description:					
Approval Years:		As of Jan 2021			
PO Box No:					
Country:		Canada			
Status:		Registered			
Co Admin:					
Choice of Contact:					
Phone No Admin:					
Contaminated Facility:					
MHSW Facility:					
<u>Detail(s)</u>					
Waste Class:		146 L			
Waste Class Name:		Other specified inorganic sludges, slurries or solids			
183	1 of 1	NNE/267.7	72.1 / -4.79	54 Elgin Street Ottawa ON K1P 5K6	EHS
Order No:		20030718004		Nearest Intersection: Elgin St. & Sparks St.	
Status:		C		Municipality: Ottawa-Carleton	
Report Type:		Basic Report		Client Prov/State: ON	
Report Date:		7/24/03		Search Radius (km): 0.25	
Date Received:		7/18/03		X: -75.695573	
Previous Site Name:				Y: 45.423291	
Lot/Building Size:		0.27 ha			
Additional Info Ordered:					
184	1 of 1	NE/267.7	69.2 / -7.73	OTTAWA, THE CITY OF ELGIN STREET (& C/B) IN FRONT OF NATIONAL ARTS CENTRE MOTOR VEHICLE (OPERATING FLUID) OTTAWA CITY ON	SPL

Map Key	Number of Records	Direction/ Distance (m)	Elev/Diff (m)	Site	DB
Ref No: 208658 Year: Incident Dt: 8/10/2001 Dt MOE Arvl on Scn: MOE Reported Dt: 8/10/2001 Dt Document Closed: Site No: Facility Name: MOE Response: Site County/District: Site Geo Ref Meth: Site District Office: Nearest Watercourse: Site Name: Site Address: Site Region: Site Municipality: OTTAWA CITY Site Lot: Site Conc: Site Geo Ref Accu: Site Map Datum: Northing: Easting: Incident Cause: VALVE/FITTING LEAK OR FAILURE Incident Event: Environment Impact: Possible Nature of Impact: Water course or lake Contaminant Qty: System Facility Address: Client Name: Client Type: Call Report Locatn Geodata: Contaminant Code: Contaminant Name: Contaminant Limit 1: Contam Limit Freq 1: Contaminant UN No 1: Receiving Medium: Land, Water Receiving Environment: Incident Reason: MATERIAL FAILURE Incident Summary: OTTAWA BUS:BLOWN COOLANT LINE - 9 L LOST, 2 L IN C/B. WORKS CLEANING. Activity Preceding Spill: Property 2nd Watershed: Property Tertiary Watershed: Sector Type: SAC Action Class: Source Type:				Municipality No: 20107 Nature of Damage: Discharger Report: Material Group: Health/Env Conseq: Agency Involved: WORKS	
185	1 of 23	NNE/267.8	73.4 / -3.44	NATIONAL CAPITAL COMMISSION SUITE 202; 40 ELGIN STREET OTTAWA ON K1P 1C7	NPCB
Company Code: O3200 Industry: Other Federally Regulated Business Site Status: Transaction Date: 2/6/1995 Inspection Date: 11/18/1994					
185	2 of 23	NNE/267.8	73.4 / -3.44	NATIONAL CAPITAL COMMISSION 202-40 ELGIN STREET, 6TH FLOOR OTTAWA ON K1P 1C7	GEN

Map Key	Number of Records	Direction/ Distance (m)	Elev/Diff (m)	Site	DB
Generator No: SIC Code: SIC Description: Approval Years: PO Box No: Country: Status: Co Admin: Choice of Contact: Phone No Admin: Contaminated Facility: MHSW Facility:		ON0128808 8159 OTHER GEN. ADMIN. 97,98,99,00,01			
<u>Detail(s)</u>					
Waste Class:		264			
Waste Class Name:		PHOTOPROCESSING WASTES			
Waste Class:		121			
Waste Class Name:		ALKALINE WASTES - HEAVY METALS			

185	3 of 23	NNE/267.8	73.4 / -3.44	NATIONAL CAPITAL COMMISSION 202-40 Elgin St OTTAWA ON K1P 1C7	GEN
---------------------	---------	------------------	---------------------	--	------------

Generator No: ON0128808
SIC Code:
SIC Description:
Approval Years: 02,03,04,05,07,08
PO Box No:
Country:
Status:
Co Admin:
Choice of Contact:
Phone No Admin:
Contaminated Facility:
MHSW Facility:

Detail(s)

Waste Class: 331
Waste Class Name: WASTE COMPRESSED GASES

Waste Class: 331
Waste Class Name: WASTE COMPRESSED GASES

Waste Class: 264
Waste Class Name: PHOTOPROCESSING WASTES

Waste Class: 264
Waste Class Name: PHOTOPROCESSING WASTES

Waste Class: 148
Waste Class Name: INORGANIC LABORATORY CHEMICALS

Waste Class: 146
Waste Class Name: OTHER SPECIFIED INORGANICS

Waste Class: 146
Waste Class Name: OTHER SPECIFIED INORGANICS

Waste Class: 146

Map Key	Number of Records	Direction/ Distance (m)	Elev/Diff (m)	Site	DB
Waste Class Name:		OTHER SPECIFIED INORGANICS			
Waste Class:		112			
Waste Class Name:		ACID WASTE - HEAVY METALS			
Waste Class:		121			
Waste Class Name:		ALKALINE WASTES - HEAVY METALS			
Waste Class:		122			
Waste Class Name:		ALKALINE WASTES - OTHER METALS			
Waste Class:		145			
Waste Class Name:		PAINT/PIGMENT/COATING RESIDUES			
Waste Class:		213			
Waste Class Name:		PETROLEUM DISTILLATES			
Waste Class:		221			
Waste Class Name:		LIGHT FUELS			
Waste Class:		232			
Waste Class Name:		POLYMERIC RESINS			
Waste Class:		242			
Waste Class Name:		HALOGENATED PESTICIDES			
Waste Class:		243			
Waste Class Name:		PCB'S			

[185](#) 4 of 23 NNE/267.8 73.4 / -3.44 **Standard Life Assurance Company**
40 Elgin Street, Suite 201
Ontario ON K1P 5K6 **GEN**

Generator No: ON7405820
SIC Code: 523920
SIC Description: Portfolio Management
Approval Years: 04
PO Box No:
Country:
Status:
Co Admin:
Choice of Contact:
Phone No Admin:
Contaminated Facility:
MHSW Facility:

[185](#) 5 of 23 NNE/267.8 73.4 / -3.44 **NATIONAL CAPITAL COMMISSION**
202-40 Elgin St
OTTAWA ON K1P 1C7 **GEN**

Generator No: ON0128808
SIC Code: 911910
SIC Description: Other Federal Government Public Administration
Approval Years: 2010
PO Box No:
Country:
Status:
Co Admin:
Choice of Contact:
Phone No Admin:
Contaminated Facility:
MHSW Facility:

Map Key	Number of Records	Direction/ Distance (m)	Elev/Diff (m)	Site	DB
<u>Detail(s)</u>					
Waste Class:			146		
Waste Class Name:			OTHER SPECIFIED INORGANICS		
Waste Class:			232		
Waste Class Name:			POLYMERIC RESINS		
Waste Class:			121		
Waste Class Name:			ALKALINE WASTES - HEAVY METALS		
Waste Class:			122		
Waste Class Name:			ALKALINE WASTES - OTHER METALS		
Waste Class:			213		
Waste Class Name:			PETROLEUM DISTILLATES		
Waste Class:			112		
Waste Class Name:			ACID WASTE - HEAVY METALS		
Waste Class:			145		
Waste Class Name:			PAINT/PIGMENT/COATING RESIDUES		
Waste Class:			331		
Waste Class Name:			WASTE COMPRESSED GASES		
Waste Class:			221		
Waste Class Name:			LIGHT FUELS		
Waste Class:			148		
Waste Class Name:			INORGANIC LABORATORY CHEMICALS		
Waste Class:			242		
Waste Class Name:			HALOGENATED PESTICIDES		
Waste Class:			243		
Waste Class Name:			PCBS		

185	6 of 23	NNE/267.8	73.4 / -3.44	THE CHAMBERS EQUITY LIMITED 40 ELGIN STREET, SUITE 201 OTTAWA ON K1P 1C7	GEN
---------------------	---------	------------------	---------------------	---	------------

Generator No: ON4513736
SIC Code: 531310
SIC Description: Real Estate Property Managers
Approval Years: 2010
PO Box No:
Country:
Status:
Co Admin:
Choice of Contact:
Phone No Admin:
Contaminated Facility:
MHSW Facility:

Detail(s)

Waste Class: 331
Waste Class Name: WASTE COMPRESSED GASES

Waste Class: 113
Waste Class Name: ACID WASTE - OTHER METALS

Waste Class: 148

Map Key	Number of Records	Direction/ Distance (m)	Elev/Diff (m)	Site	DB
Waste Class Name:		INORGANIC LABORATORY CHEMICALS			
Waste Class:		145			
Waste Class Name:		PAINT/PIGMENT/COATING RESIDUES			
Waste Class:		146			
Waste Class Name:		OTHER SPECIFIED INORGANICS			
Waste Class:		252			
Waste Class Name:		WASTE OILS & LUBRICANTS			
Waste Class:		213			
Waste Class Name:		PETROLEUM DISTILLATES			

[185](#) 7 of 23 **NNE/267.8** **73.4 / -3.44** **ALLIED PROPERTIES REIT
40 ELGIN STREET, SUITE 201
OTTAWA ON K1P 1C7** **GEN**

Generator No: ON4513736
SIC Code: 531310
SIC Description: Real Estate Property Managers
Approval Years: 2011
PO Box No:
Country:
Status:
Co Admin:
Choice of Contact:
Phone No Admin:
Contaminated Facility:
MHSW Facility:

Detail(s)

Waste Class: 146
Waste Class Name: OTHER SPECIFIED INORGANICS

Waste Class: 113
Waste Class Name: ACID WASTE - OTHER METALS

Waste Class: 145
Waste Class Name: PAINT/PIGMENT/COATING RESIDUES

Waste Class: 148
Waste Class Name: INORGANIC LABORATORY CHEMICALS

Waste Class: 252
Waste Class Name: WASTE OILS & LUBRICANTS

Waste Class: 331
Waste Class Name: WASTE COMPRESSED GASES

Waste Class: 213
Waste Class Name: PETROLEUM DISTILLATES

[185](#) 8 of 23 **NNE/267.8** **73.4 / -3.44** **NATIONAL CAPITAL COMMISSION
202-40 Elgin St
OTTAWA ON K1P 1C7** **GEN**

Generator No: ON0128808
SIC Code: 911910
SIC Description: Other Federal Government Public Administration
Approval Years: 2011
PO Box No:

Map Key	Number of Records	Direction/ Distance (m)	Elev/Diff (m)	Site	DB
Country: Status: Co Admin: Choice of Contact: Phone No Admin: Contaminated Facility: MHSW Facility:					
<u>Detail(s)</u>					
			112		
				ACID WASTE - HEAVY METALS	
			242		
				HALOGENATED PESTICIDES	
			232		
				POLYMERIC RESINS	
			121		
				ALKALINE WASTES - HEAVY METALS	
			243		
				PCBS	
			331		
				WASTE COMPRESSED GASES	
			221		
				LIGHT FUELS	
			122		
				ALKALINE WASTES - OTHER METALS	
			148		
				INORGANIC LABORATORY CHEMICALS	
			213		
				PETROLEUM DISTILLATES	
			145		
				PAINT/PIGMENT/COATING RESIDUES	
			146		
				OTHER SPECIFIED INORGANICS	

[185](#)

9 of 23

NNE/267.8

73.4 / -3.44

**NATIONAL CAPITAL COMMISSION
202-40 Elgin St
OTTAWA ON K1P 1C7**

GEN

Generator No: ON0128808
SIC Code: 911910
SIC Description: Other Federal Government Public Administration
Approval Years: 2012
PO Box No:
Country:
Status:
Co Admin:
Choice of Contact:
Phone No Admin:
Contaminated Facility:
MHSW Facility:

Map Key	Number of Records	Direction/ Distance (m)	Elev/Diff (m)	Site	DB
<u>Detail(s)</u>					
Waste Class:			145		
Waste Class Name:			PAINT/PIGMENT/COATING RESIDUES		
Waste Class:			112		
Waste Class Name:			ACID WASTE - HEAVY METALS		
Waste Class:			146		
Waste Class Name:			OTHER SPECIFIED INORGANICS		
Waste Class:			122		
Waste Class Name:			ALKALINE WASTES - OTHER METALS		
Waste Class:			242		
Waste Class Name:			HALOGENATED PESTICIDES		
Waste Class:			221		
Waste Class Name:			LIGHT FUELS		
Waste Class:			213		
Waste Class Name:			PETROLEUM DISTILLATES		
Waste Class:			243		
Waste Class Name:			PCBS		
Waste Class:			232		
Waste Class Name:			POLYMERIC RESINS		
Waste Class:			148		
Waste Class Name:			INORGANIC LABORATORY CHEMICALS		
Waste Class:			331		
Waste Class Name:			WASTE COMPRESSED GASES		
Waste Class:			121		
Waste Class Name:			ALKALINE WASTES - HEAVY METALS		

185	10 of 23	NNE/267.8	73.4 / -3.44	ALLIED PROPERTIES REIT 40 ELGIN STREET, SUITE 201 OTTAWA ON K1P 1C7	GEN
---------------------	----------	------------------	---------------------	--	------------

Generator No: ON4513736
SIC Code: 531310
SIC Description: Real Estate Property Managers
Approval Years: 2012
PO Box No:
Country:
Status:
Co Admin:
Choice of Contact:
Phone No Admin:
Contaminated Facility:
MHSW Facility:

Detail(s)

Waste Class: 113
Waste Class Name: ACID WASTE - OTHER METALS

Waste Class: 331
Waste Class Name: WASTE COMPRESSED GASES

Waste Class: 145

Map Key	Number of Records	Direction/ Distance (m)	Elev/Diff (m)	Site	DB
Waste Class Name:		PAINT/PIGMENT/COATING RESIDUES			
Waste Class:		146			
Waste Class Name:		OTHER SPECIFIED INORGANICS			
Waste Class:		252			
Waste Class Name:		WASTE OILS & LUBRICANTS			
Waste Class:		213			
Waste Class Name:		PETROLEUM DISTILLATES			
Waste Class:		148			
Waste Class Name:		INORGANIC LABORATORY CHEMICALS			

185	11 of 23	NNE/267.8	73.4 / -3.44	202 - 40 Elgin St Ottawa; Ottawa ON	SPL
Ref No:	0833-9AYNFF			Municipality No:	
Year:				Nature of Damage:	
Incident Dt:	2013/08/23			Discharger Report:	
Dt MOE Arvl on Scn:				Material Group:	
MOE Reported Dt:	2013/08/27			Health/Env Conseq:	
Dt Document Closed:				Agency Involved:	
Site No:					
Facility Name:					
MOE Response:	No Field Response				
Site County/District:					
Site Geo Ref Meth:					
Site District Office:					
Nearest Watercourse:					
Site Name:	Marina Rd & Rockcliff pkwy<UNOFFICIAL>; National Capital Commission				
Site Address:	202 - 40 Elgin St				
Site Region:					
Site Municipality:	Ottawa; Ottawa				
Site Lot:					
Site Conc:					
Site Geo Ref Accu:					
Site Map Datum:					
Northing:	NA				
Easting:	NA				
Incident Cause:	Operator/Human error				
Incident Event:					
Environment Impact:	Not Anticipated				
Nature of Impact:	Soil Contamination				
Contaminant Qty:	20 L				
System Facility Address:					
Client Name:					
Client Type:					
Call Report Locatn Geodata:					
Contaminant Code:	44				
Contaminant Name:	SEWAGE,RAW UNCHLORINATED				
Contaminant Limit 1:					
Contam Limit Freq 1:					
Contaminant UN No 1:					
Receiving Medium:					
Receiving Environment:					
Incident Reason:	Unknown / N/A				
Incident Summary:	DST Consulting Eng, 20 L grey water to soil				
Activity Preceding Spill:					
Property 2nd Watershed:					
Property Tertiary Watershed:					
Sector Type:	Sewer (Private or Municipal)				
SAC Action Class:	Land Spills				
Source Type:					

Map Key	Number of Records	Direction/ Distance (m)	Elev/Diff (m)	Site	DB
185	12 of 23	NNE/267.8	73.4 / -3.44	ALLIED PROPERTIES REIT 40 ELGIN STREET, SUITE 201 OTTAWA ON	GEN
Generator No: SIC Code: SIC Description: Approval Years: PO Box No: Country: Status: Co Admin: Choice of Contact: Phone No Admin: Contaminated Facility: MHSW Facility:		ON4513736 531310 REAL ESTATE PROPERTY MANAGERS 2013			
<u>Detail(s)</u>					
Waste Class:		331			
Waste Class Name:		WASTE COMPRESSED GASES			
Waste Class:		212			
Waste Class Name:		ALIPHATIC SOLVENTS			
Waste Class:		148			
Waste Class Name:		INORGANIC LABORATORY CHEMICALS			
Waste Class:		113			
Waste Class Name:		ACID WASTE - OTHER METALS			
Waste Class:		213			
Waste Class Name:		PETROLEUM DISTILLATES			
Waste Class:		122			
Waste Class Name:		ALKALINE WASTES - OTHER METALS			
Waste Class:		243			
Waste Class Name:		PCBS			
Waste Class:		252			
Waste Class Name:		WASTE OILS & LUBRICANTS			
Waste Class:		146			
Waste Class Name:		OTHER SPECIFIED INORGANICS			
Waste Class:		112			
Waste Class Name:		ACID WASTE - HEAVY METALS			
Waste Class:		121			
Waste Class Name:		ALKALINE WASTES - HEAVY METALS			
Waste Class:		145			
Waste Class Name:		PAINT/PIGMENT/COATING RESIDUES			
185	13 of 23	NNE/267.8	73.4 / -3.44	NATIONAL CAPITAL COMMISSION 202-40 Elgin St OTTAWA ON K1P 1C7	GEN
Generator No: SIC Code: SIC Description:		ON0128808 911910 911910			

Map Key	Number of Records	Direction/ Distance (m)	Elev/Diff (m)	Site	DB
Approval Years:		2016			
PO Box No:					
Country:		Canada			
Status:					
Co Admin:					
Choice of Contact:		CO_OFFICIAL			
Phone No Admin:					
Contaminated Facility:		No			
MHSW Facility:		No			
<u>Detail(s)</u>					
Waste Class:		221			
Waste Class Name:		LIGHT FUELS			
Waste Class:		213			
Waste Class Name:		PETROLEUM DISTILLATES			
Waste Class:		232			
Waste Class Name:		POLYMERIC RESINS			
Waste Class:		121			
Waste Class Name:		ALKALINE WASTES - HEAVY METALS			
Waste Class:		112			
Waste Class Name:		ACID WASTE - HEAVY METALS			
Waste Class:		146			
Waste Class Name:		OTHER SPECIFIED INORGANICS			
Waste Class:		243			
Waste Class Name:		PCBS			
Waste Class:		331			
Waste Class Name:		WASTE COMPRESSED GASES			
Waste Class:		122			
Waste Class Name:		ALKALINE WASTES - OTHER METALS			
Waste Class:		145			
Waste Class Name:		PAINT/PIGMENT/COATING RESIDUES			
Waste Class:		148			
Waste Class Name:		INORGANIC LABORATORY CHEMICALS			
Waste Class:		252			
Waste Class Name:		WASTE OILS & LUBRICANTS			
Waste Class:		242			
Waste Class Name:		HALOGENATED PESTICIDES			

[185](#)

14 of 23

NNE/267.8

73.4 / -3.44

**ALLIED PROPERTIES REIT
40 ELGIN STREET, SUITE 201
OTTAWA ON K1P 5K6**

GEN

Generator No: ON4513736
SIC Code: 531310
SIC Description: REAL ESTATE PROPERTY MANAGERS
Approval Years: 2015
PO Box No:
Country: Canada
Status:
Co Admin:
Choice of Contact: CO_OFFICIAL

Map Key	Number of Records	Direction/ Distance (m)	Elev/Diff (m)	Site	DB
Phone No Admin:					
Contaminated Facility:		No			
MHSW Facility:		No			
<u>Detail(s)</u>					
Waste Class:		148			
Waste Class Name:		INORGANIC LABORATORY CHEMICALS			
Waste Class:		331			
Waste Class Name:		WASTE COMPRESSED GASES			
Waste Class:		146			
Waste Class Name:		OTHER SPECIFIED INORGANICS			
Waste Class:		122			
Waste Class Name:		ALKALINE WASTES - OTHER METALS			
Waste Class:		112			
Waste Class Name:		ACID WASTE - HEAVY METALS			
Waste Class:		145			
Waste Class Name:		PAINT/PIGMENT/COATING RESIDUES			
Waste Class:		213			
Waste Class Name:		PETROLEUM DISTILLATES			
Waste Class:		113			
Waste Class Name:		ACID WASTE - OTHER METALS			
Waste Class:		121			
Waste Class Name:		ALKALINE WASTES - HEAVY METALS			
Waste Class:		252			
Waste Class Name:		WASTE OILS & LUBRICANTS			
Waste Class:		212			
Waste Class Name:		ALIPHATIC SOLVENTS			
Waste Class:		243			
Waste Class Name:		PCBS			

185	15 of 23	NNE/267.8	73.4 / -3.44	NATIONAL CAPITAL COMMISSION 202-40 Elgin St OTTAWA ON K1P 1C7	GEN
---------------------	----------	------------------	---------------------	--	------------

Generator No: ON0128808
SIC Code: 911910
SIC Description: 911910
Approval Years: 2015
PO Box No:
Country: Canada
Status:
Co Admin:
Choice of Contact: CO_OFFICIAL
Phone No Admin:
Contaminated Facility: No
MHSW Facility: No

Detail(s)

Waste Class: 145
Waste Class Name: PAINT/PIGMENT/COATING RESIDUES

Map Key	Number of Records	Direction/ Distance (m)	Elev/Diff (m)	Site	DB
Waste Class:		243			
Waste Class Name:		PCBS			
Waste Class:		252			
Waste Class Name:		WASTE OILS & LUBRICANTS			
Waste Class:		213			
Waste Class Name:		PETROLEUM DISTILLATES			
Waste Class:		331			
Waste Class Name:		WASTE COMPRESSED GASES			
Waste Class:		242			
Waste Class Name:		HALOGENATED PESTICIDES			
Waste Class:		121			
Waste Class Name:		ALKALINE WASTES - HEAVY METALS			
Waste Class:		112			
Waste Class Name:		ACID WASTE - HEAVY METALS			
Waste Class:		122			
Waste Class Name:		ALKALINE WASTES - OTHER METALS			
Waste Class:		146			
Waste Class Name:		OTHER SPECIFIED INORGANICS			
Waste Class:		232			
Waste Class Name:		POLYMERIC RESINS			
Waste Class:		148			
Waste Class Name:		INORGANIC LABORATORY CHEMICALS			
Waste Class:		221			
Waste Class Name:		LIGHT FUELS			

185	16 of 23	NNE/267.8	73.4 / -3.44	ALLIED PROPERTIES REIT 40 ELGIN STREET, SUITE 201 OTTAWA ON K1P 5K6	GEN
---------------------	----------	------------------	---------------------	--	------------

Generator No: ON4513736
SIC Code: 531310
SIC Description: REAL ESTATE PROPERTY MANAGERS
Approval Years: 2016
PO Box No:
Country: Canada
Status:
Co Admin:
Choice of Contact: CO_OFFICIAL
Phone No Admin:
Contaminated Facility: No
MHSW Facility: No

Detail(s)

Waste Class: 122
Waste Class Name: ALKALINE WASTES - OTHER METALS

Waste Class: 146
Waste Class Name: OTHER SPECIFIED INORGANICS

Waste Class: 145
Waste Class Name: PAINT/PIGMENT/COATING RESIDUES

Map Key	Number of Records	Direction/ Distance (m)	Elev/Diff (m)	Site	DB
Waste Class:		112			
Waste Class Name:		ACID WASTE - HEAVY METALS			
Waste Class:		243			
Waste Class Name:		PCBS			
Waste Class:		113			
Waste Class Name:		ACID WASTE - OTHER METALS			
Waste Class:		148			
Waste Class Name:		INORGANIC LABORATORY CHEMICALS			
Waste Class:		212			
Waste Class Name:		ALIPHATIC SOLVENTS			
Waste Class:		331			
Waste Class Name:		WASTE COMPRESSED GASES			
Waste Class:		213			
Waste Class Name:		PETROLEUM DISTILLATES			
Waste Class:		121			
Waste Class Name:		ALKALINE WASTES - HEAVY METALS			
Waste Class:		252			
Waste Class Name:		WASTE OILS & LUBRICANTS			

185	17 of 23	NNE/267.8	73.4 / -3.44	ALLIED PROPERTIES REIT 40 ELGIN STREET, SUITE 201 OTTAWA ON K1P 5K6	GEN
---------------------	----------	------------------	---------------------	--	------------

Generator No: ON4513736
SIC Code: 531310
SIC Description: REAL ESTATE PROPERTY MANAGERS
Approval Years: 2014
PO Box No:
Country: Canada
Status:
Co Admin:
Choice of Contact: CO_OFFICIAL
Phone No Admin:
Contaminated Facility: No
MHSW Facility: No

Detail(s)

Waste Class: 243
Waste Class Name: PCBS

Waste Class: 213
Waste Class Name: PETROLEUM DISTILLATES

Waste Class: 122
Waste Class Name: ALKALINE WASTES - OTHER METALS

Waste Class: 113
Waste Class Name: ACID WASTE - OTHER METALS

Waste Class: 112
Waste Class Name: ACID WASTE - HEAVY METALS

Waste Class: 252
Waste Class Name: WASTE OILS & LUBRICANTS

<i>Map Key</i>	<i>Number of Records</i>	<i>Direction/ Distance (m)</i>	<i>Elev/Diff (m)</i>	<i>Site</i>	<i>DB</i>
Waste Class:		148			
Waste Class Name:		INORGANIC LABORATORY CHEMICALS			
Waste Class:		212			
Waste Class Name:		ALIPHATIC SOLVENTS			
Waste Class:		121			
Waste Class Name:		ALKALINE WASTES - HEAVY METALS			
Waste Class:		145			
Waste Class Name:		PAINT/PIGMENT/COATING RESIDUES			
Waste Class:		331			
Waste Class Name:		WASTE COMPRESSED GASES			
Waste Class:		146			
Waste Class Name:		OTHER SPECIFIED INORGANICS			

[185](#) 18 of 23 **NNE/267.8** **73.4 / -3.44** **NATIONAL CAPITAL COMMISSION**
202-40 Elgin St **GEN**
OTTAWA ON K1P 1C7

Generator No: ON0128808
SIC Code: 911910
SIC Description: 911910
Approval Years: 2014
PO Box No:
Country: Canada
Status:
Co Admin:
Choice of Contact: CO_OFFICIAL
Phone No Admin:
Contaminated Facility: No
MHSW Facility: No

Detail(s)

Waste Class: 252
Waste Class Name: WASTE OILS & LUBRICANTS

Waste Class: 232
Waste Class Name: POLYMERIC RESINS

Waste Class: 122
Waste Class Name: ALKALINE WASTES - OTHER METALS

Waste Class: 221
Waste Class Name: LIGHT FUELS

Waste Class: 242
Waste Class Name: HALOGENATED PESTICIDES

Waste Class: 121
Waste Class Name: ALKALINE WASTES - HEAVY METALS

Waste Class: 243
Waste Class Name: PCBS

Waste Class: 331
Waste Class Name: WASTE COMPRESSED GASES

Waste Class: 148
Waste Class Name: INORGANIC LABORATORY CHEMICALS

Map Key	Number of Records	Direction/ Distance (m)	Elev/Diff (m)	Site	DB
Waste Class:		146			
Waste Class Name:		OTHER SPECIFIED INORGANICS			
Waste Class:		145			
Waste Class Name:		PAINT/PIGMENT/COATING RESIDUES			
Waste Class:		112			
Waste Class Name:		ACID WASTE - HEAVY METALS			
Waste Class:		213			
Waste Class Name:		PETROLEUM DISTILLATES			

185	19 of 23	NNE/267.8	73.4 / -3.44	ALLIED PROPERTIES REIT 40 ELGIN STREET, SUITE 201 OTTAWA ON K1P 5K6	GEN
---------------------	----------	------------------	---------------------	--	------------

Generator No: ON4513736
SIC Code:
SIC Description:
Approval Years: As of Dec 2018
PO Box No:
Country: Canada
Status: Registered
Co Admin:
Choice of Contact:
Phone No Admin:
Contaminated Facility:
MHSW Facility:

Detail(s)

Waste Class: 112 C
Waste Class Name: Acid solutions - containing heavy metals

Waste Class: 113 C
Waste Class Name: Acid solutions - containing other metals and non-metals

Waste Class: 121 C
Waste Class Name: Alkaline slutions - containing heavy metals

Waste Class: 122 C
Waste Class Name: Alkaline slutions - containing other metals and non-metals (not cyanide)

Waste Class: 145 I
Waste Class Name: Wastes from the use of pigments, coatings and paints

Waste Class: 146 T
Waste Class Name: Other specified inorganic sludges, slurries or solids

Waste Class: 148 C
Waste Class Name: Misc. wastes and inorganic chemicals

Waste Class: 212 L
Waste Class Name: Aliphatic solvents and residues

Waste Class: 213 I
Waste Class Name: Petroleum distillates

Waste Class: 243 D
Waste Class Name: PCB

Waste Class: 252 L
Waste Class Name: Waste crankcase oils and lubricants

Map Key	Number of Records	Direction/ Distance (m)	Elev/Diff (m)	Site	DB
Waste Class:		331 I			
Waste Class Name:		Waste compressed gases including cylinders			
185	20 of 23	NNE/267.8	73.4 / -3.44	ALLIED PROPERTIES REIT 40 ELGIN STREET, SUITE 201 OTTAWA ON K1P 5K6	GEN
Generator No:		ON4513736			
SIC Code:					
SIC Description:					
Approval Years:		As of Jul 2020			
PO Box No:					
Country:		Canada			
Status:		Registered			
Co Admin:					
Choice of Contact:					
Phone No Admin:					
Contaminated Facility:					
MHSW Facility:					
<u>Detail(s)</u>					
Waste Class:		212 L			
Waste Class Name:		Aliphatic solvents and residues			
Waste Class:		213 I			
Waste Class Name:		Petroleum distillates			
Waste Class:		243 D			
Waste Class Name:		PCB			
Waste Class:		146 T			
Waste Class Name:		Other specified inorganic sludges, slurries or solids			
Waste Class:		331 I			
Waste Class Name:		Waste compressed gases including cylinders			
Waste Class:		148 C			
Waste Class Name:		Misc. wastes and inorganic chemicals			
Waste Class:		112 C			
Waste Class Name:		Acid solutions - containing heavy metals			
Waste Class:		145 I			
Waste Class Name:		Wastes from the use of pigments, coatings and paints			
Waste Class:		122 C			
Waste Class Name:		Alkaline slutions - containing other metals and non-metals (not cyanide)			
Waste Class:		252 L			
Waste Class Name:		Waste crankcase oils and lubricants			
Waste Class:		121 C			
Waste Class Name:		Alkaline slutions - containing heavy metals			
Waste Class:		113 C			
Waste Class Name:		Acid solutions - containing other metals and non-metals			
185	21 of 23	NNE/267.8	73.4 / -3.44	ALLIED PROPERTIES REIT 40 ELGIN STREET, SUITE 201 OTTAWA ON K1P 5K6	GEN

Map Key	Number of Records	Direction/ Distance (m)	Elev/Diff (m)	Site	DB
Generator No: SIC Code: SIC Description: Approval Years: PO Box No: Country: Status: Co Admin: Choice of Contact: Phone No Admin: Contaminated Facility: MHSW Facility:		ON4513736			
<u>Detail(s)</u>					
Waste Class:		252 L			
Waste Class Name:		Waste crankcase oils and lubricants			
Waste Class:		148 C			
Waste Class Name:		Misc. wastes and inorganic chemicals			
Waste Class:		121 C			
Waste Class Name:		Alkaline slutions - containing heavy metals			
Waste Class:		243 D			
Waste Class Name:		PCB			
Waste Class:		113 C			
Waste Class Name:		Acid solutions - containing other metals and non-metals			
Waste Class:		212 L			
Waste Class Name:		Aliphatic solvents and residues			
Waste Class:		213 I			
Waste Class Name:		Petroleum distillates			
Waste Class:		145 I			
Waste Class Name:		Wastes from the use of pigments, coatings and paints			
Waste Class:		122 C			
Waste Class Name:		Alkaline slutions - containing other metals and non-metals (not cyanide)			
Waste Class:		146 T			
Waste Class Name:		Other specified inorganic sludges, slurries or solids			
Waste Class:		112 C			
Waste Class Name:		Acid solutions - containing heavy metals			
Waste Class:		331 I			
Waste Class Name:		Waste compressed gases including cylinders			

[185](#)

22 of 23

NNE/267.8

73.4 / -3.44

**ALLIED PROPERTIES REIT
40 ELGIN STREET, SUITE 201
OTTAWA ON K1P 5K6**

GEN

Generator No: ON4513736
SIC Code:
SIC Description:
Approval Years: As of Oct 2022
PO Box No:
Country: Canada
Status: Registered
Co Admin:
Choice of Contact:

Map Key	Number of Records	Direction/ Distance (m)	Elev/Diff (m)	Site	DB
Phone No Admin:					
Contaminated Facility:					
MHSW Facility:					
<u>Detail(s)</u>					
Waste Class:		243 D			
Waste Class Name:		PCBS			
Waste Class:		148 C			
Waste Class Name:		INORGANIC LABORATORY CHEMICALS			
Waste Class:		121 C			
Waste Class Name:		ALKALINE WASTES - HEAVY METALS			
Waste Class:		112 C			
Waste Class Name:		ACID WASTE - HEAVY METALS			
Waste Class:		212 L			
Waste Class Name:		ALIPHATIC SOLVENTS			
Waste Class:		146 T			
Waste Class Name:		OTHER SPECIFIED INORGANICS			
Waste Class:		113 C			
Waste Class Name:		ACID WASTE - OTHER METALS			
Waste Class:		122 C			
Waste Class Name:		ALKALINE WASTES - OTHER METALS			
Waste Class:		213 I			
Waste Class Name:		PETROLEUM DISTILLATES			
Waste Class:		331 I			
Waste Class Name:		WASTE COMPRESSED GASES			
Waste Class:		252 L			
Waste Class Name:		WASTE OILS & LUBRICANTS			
Waste Class:		145 I			
Waste Class Name:		PAINT/PIGMENT/COATING RESIDUES			

185	23 of 23	NNE/267.8	73.4 / -3.44	202-40 Elgin Street Ottawa ON	FRST
Tank System ID:	21324			Tank Sys Prov F:	Ontario
EC No:	21324			Tank Sys PO BOX:	
Internal No:	442180			Tank Sys Postal Cd:	
Is Perm Withdrtl:	FALSE			Sys Record City:	
Removed Date:				Sys Record Prov E:	
Withdrawn Date:				Sys Record Prov F:	
Temp Withdrawn Dt:				Sys Record PO BOX:	
Tank Use E:				Sys Rec Postal Cd:	
Tank Use F:				System Rec Same as:	TRUE
Year of Manufact:				Location Latitude:	
Emerg Plan Same as:	TRUE			Location Longitude:	
Operator Contact:				Creation Date:	14-Nov-2011 00:00:00
Owner Contact:				Creation By:	Section 19
Tank System City:	Ottawa			Modified Date:	14-Nov-2011 00:00:00
Tank Sys Prov E:	Ontario			Modified By:	
Tank Use:					
Tank Manufacturer:					
Tank System Address:	202-40 Elgin Street				
Sys Record Address:					

Map Key	Number of Records	Direction/ Distance (m)	Elev/Diff (m)	Site	DB
System Descr:		Gasoline UST at Dow's Lake Pavilion, Queen Elizabeth Drive			
Certification System Installer:					
Certification System Remover:					
Group Name:					
Master Group Name:					
Owner Email:					
Operator Email:					
Land Owner E:		Federal entity under Financial Administration Act			
Land Owner F:		Entité fédérale sous la loi sur la gestion des finances publiques			
<u>Service Months</u>					
Service Months E:		September			
Service Months F:		Septembre			
Service Months E:		April			
Service Months F:		Avril			
Service Months E:		October			
Service Months F:		Octobre			
Service Months E:		August			
Service Months F:		Août			
Service Months E:		May			
Service Months F:		Mai			
Service Months E:		July			
Service Months F:		Juillet			
Service Months E:		June			
Service Months F:		Juin			
<u>Tanks Details</u>					
Tank ID:	36009			Dt Withdrwn Piping:	
Tank Capacity:	10000			Date Remvd Piping:	
Tank Type E:	Underground			Tk Type of Pump E:	No pump
Tank Type F:	Souterrain			Tk Type of Pump F:	Aucune pompe
Date of Install:	2011			Piping Type E:	Underground
Date Withdrawn Tk:				Piping Type F:	Souterrain
Date Removed Tank:				Piping Diam Unit:	mm
Tank Desc:	Gasoline UST located at Dow's Lake used for fueling boats at the marina				
Tank Stdd No E:	ULC-S615				
Tank Std No F:	ULC-S615				
Tank Std No Other:					
Tank Constr Material E:	Fiberglass reinforced plastic (including thermoset tank)				
Tank Constr Material F:	Plastique renforcé de fibres de verre (incluant réservoir thermoset)				
Tank Constr Material Other:					
Internal No:	442180				
Tank Content E:	Gasoline				
Tank Content F:	Essence				
Tank Content Other:					
Piping Diameter:	40; 50				
Spill Containment E:	Devices for Underground Tanks (ORD-C58.19)				
Spill Containment F:	Réservoir souterrain(ORD-C58.19)				
Spill Containment Other:					
Product Transfer Area:	Spill containment sump at fill pipe				
Date Withdrwn Other Component:					
Date Removed Other Component:					

Map Key	Number of Records	Direction/ Distance (m)	Elev/Diff (m)	Site	DB
<u>Piping Construction Materials</u>					
Component E:		Other			
Component F:		Autre			
Other:					
<u>Piping Secondary Containment</u>					
Tank ID:		36009			
Component E:		Double Walled			
Component F:		Double paroi			
Other:					
<u>Tank Corrosion Protection</u>					
Component E:		Non-corroding material			
Component F:		Matériel non-corrosif			
Other:					
<u>Piping Corrosion Protection</u>					
Component E:		Non-corroding material			
Component F:		Matériel non-corrosif			
Other:					
<u>Tank Leak Detection</u>					
Component E:		Interstitial monitoring – double walled tank			
Component F:		Surveillance interstitielle- réservoir à double paroi			
Other:					
<u>Piping Leak Detection</u>					
Component E:		Electronic line leak detection			
Component F:		Détection électronique des fuites			
Other:					
<u>Sump Leak Detection</u>					
Component E:		Continuous sump leak monitoring (petroleum product probe)			
Component F:		Surveillance en continue (capteur de produits pétroliers)			
Other:					
<u>Tank Secondary Containment</u>					
Component E:		Double Walled			
Component F:		Double paroi			
Other:					
<u>Tank Overflow Protection</u>					
Component E:		Overfill alarm and overfill automatic shutoff			
Component F:		Alarme anti-débordement et dispositif d'arrêt automatique anti-débordement			
Other:					
186	1 of 1	NW/270.2	79.5 / 2.62	ON	BORE

Map Key	Number of Records	Direction/ Distance (m)	Elev/Diff (m)	Site	DB
Borehole ID:	613445			Inclin FLG:	No
OGF ID:	215514733			SP Status:	Initial Entry
Status:				Surv Elev:	No
Type:	Borehole			Piezometer:	No
Use:				Primary Name:	
Completion Date:				Municipality:	
Static Water Level:				Lot:	
Primary Water Use:				Township:	
Sec. Water Use:				Latitude DD:	45.422753
Total Depth m:	-999			Longitude DD:	-75.698669
Depth Ref:	Ground Surface			UTM Zone:	18
Depth Elev:				Easting:	445341
Drill Method:				Northing:	5030152
Orig Ground Elev m:	59.4			Location Accuracy:	
Elev Reliabil Note:				Accuracy:	Not Applicable
DEM Ground Elev m:	77.5				
Concession:					
Location D:					
Survey D:					
Comments:					

Borehole Geology Stratum

Geology Stratum ID:	218395187			Mat Consistency:	
Top Depth:	5.8			Material Moisture:	
Bottom Depth:				Material Texture:	
Material Color:	Dark			Non Geo Mat Type:	
Material 1:	Bedrock			Geologic Formation:	
Material 2:	Shale			Geologic Group:	
Material 3:				Geologic Period:	
Material 4:				Depositional Gen:	
Gsc Material Description:					
Stratum Description:	BEDROCK. CT. BEDROCK. DARK,GREY,SOUND,STRATIFIED. 00096029 012 00040 020 00090 **Note: Many records provided by the department have a truncated [Stratum Description] field.				

Geology Stratum ID:	218395186			Mat Consistency:	Compact
Top Depth:	1.5			Material Moisture:	
Bottom Depth:	5.8			Material Texture:	
Material Color:				Non Geo Mat Type:	
Material 1:	Till			Geologic Formation:	
Material 2:				Geologic Group:	
Material 3:				Geologic Period:	
Material 4:				Depositional Gen:	
Gsc Material Description:					
Stratum Description:	TILL. COMPACT.				

Geology Stratum ID:	218395185			Mat Consistency:	
Top Depth:	0			Material Moisture:	
Bottom Depth:	1.5			Material Texture:	
Material Color:				Non Geo Mat Type:	
Material 1:	Fill			Geologic Formation:	
Material 2:				Geologic Group:	
Material 3:				Geologic Period:	
Material 4:				Depositional Gen:	fill
Gsc Material Description:					
Stratum Description:	FILL.				

Source

Source Type:	Data Survey			Source Appl:	Spatial/Tabular
Source Orig:	Geological Survey of Canada			Source Iden:	1
Source Date:	1956-1972			Scale or Res:	Varies
Confidence:	H			Horizontal:	NAD27
Observatio:				Verticalda:	Mean Average Sea Level

Map Key	Number of Records	Direction/ Distance (m)	Elev/Diff (m)	Site	DB
Source Name:		Urban Geology Automated Information System (UGAIS)			
Source Details:		File: OTTAWA2.txt RecordID: 059530 NTS_Sheet: 31G05G			
Confiden 1:		Logged by professional. Exact and complete description of material and properties.			
Source List					
Source Identifier:	1			Horizontal Datum:	NAD27
Source Type:	Data Survey			Vertical Datum:	Mean Average Sea Level
Source Date:	1956-1972			Projection Name:	Universal Transverse Mercator
Scale or Resolution:	Varies				
Source Name:	Urban Geology Automated Information System (UGAIS)				
Source Originators:	Geological Survey of Canada				
187	1 of 2	ESE/270.3	71.8 / -5.03	LAFFARGE CANADA INC. (IMIS) FRANCON DIV., C.2 LOT 12, 13 GLOUCESTER P. O. BOX 8464 OTTAWA ON K1G 3K2	GEN
Generator No:	ON0213920				
SIC Code:	0000				
SIC Description:	*** NOT DEFINED ***				
Approval Years:	90				
PO Box No:					
Country:					
Status:					
Co Admin:					
Choice of Contact:					
Phone No Admin:					
Contaminated Facility:					
MHSW Facility:					
187	2 of 2	ESE/270.3	71.8 / -5.03	LAFFARGE CANADA INC. (IMIS) 00-000 FRANCON DIV., C.2 LOT 12, 13 GLOUCESTER P. O. BOX 8464 OTTAWA ON K1G 3K2	GEN
Generator No:	ON0213920				
SIC Code:	0000				
SIC Description:	*** NOT DEFINED ***				
Approval Years:	92,93,94				
PO Box No:					
Country:					
Status:					
Co Admin:					
Choice of Contact:					
Phone No Admin:					
Contaminated Facility:					
MHSW Facility:					
188	1 of 1	NNE/271.1	73.4 / -3.44	40 and 46 Elgin Street Ottawa ON	EHS
Order No:	20110823012			Nearest Intersection:	
Status:	C			Municipality:	
Report Type:	Custom Report			Client Prov/State:	ON
Report Date:	8/29/2011			Search Radius (km):	0.25
Date Received:	8/23/2011 10:15:19 AM			X:	-75.695392
Previous Site Name:				Y:	45.423282
Lot/Building Size:					
Additional Info Ordered:					

Map Key	Number of Records	Direction/ Distance (m)	Elev/Diff (m)	Site	DB
189	1 of 1	SW/271.2	77.9 / 1.00	ON	BORE
Borehole ID:	613353			Inclin FLG:	No
OGF ID:	215514651			SP Status:	Initial Entry
Status:				Surv Elev:	No
Type:	Borehole			Piezometer:	No
Use:				Primary Name:	
Completion Date:	SEP-1970			Municipality:	
Static Water Level:	6.6			Lot:	
Primary Water Use:				Township:	
Sec. Water Use:				Latitude DD:	45.418886
Total Depth m:	10.5			Longitude DD:	-75.698238
Depth Ref:	Ground Surface			UTM Zone:	18
Depth Elev:				Easting:	445371
Drill Method:				Northing:	5029722
Orig Ground Elev m:	72.2			Location Accuracy:	
Elev Reliabil Note:				Accuracy:	Not Applicable
DEM Ground Elev m:	71.9				
Concession:					
Location D:					
Survey D:					
Comments:					
<u>Borehole Geology Stratum</u>					
Geology Stratum ID:	218394756			Mat Consistency:	Compact
Top Depth:	3			Material Moisture:	
Bottom Depth:	3.5			Material Texture:	
Material Color:				Non Geo Mat Type:	
Material 1:	Till			Geologic Formation:	
Material 2:	Sand			Geologic Group:	
Material 3:	Silt			Geologic Period:	
Material 4:				Depositional Gen:	
Gsc Material Description:					
Stratum Description:	TILL. LOOSE TO COMPACT.				
Geology Stratum ID:	218394757			Mat Consistency:	Dense
Top Depth:	3.5			Material Moisture:	
Bottom Depth:	5.3			Material Texture:	
Material Color:				Non Geo Mat Type:	
Material 1:	Unknown			Geologic Formation:	
Material 2:	Till			Geologic Group:	
Material 3:				Geologic Period:	
Material 4:				Depositional Gen:	
Gsc Material Description:					
Stratum Description:	UNSPECIFIED. DENSE.				
Geology Stratum ID:	218394759			Mat Consistency:	
Top Depth:	6.1			Material Moisture:	
Bottom Depth:	7.5			Material Texture:	
Material Color:				Non Geo Mat Type:	
Material 1:	Bedrock			Geologic Formation:	
Material 2:	Shale			Geologic Group:	
Material 3:	Clay			Geologic Period:	
Material 4:				Depositional Gen:	
Gsc Material Description:					
Stratum Description:	BEDROCK.				
Geology Stratum ID:	218394755			Mat Consistency:	Hard
Top Depth:	2.3			Material Moisture:	
Bottom Depth:	3			Material Texture:	
Material Color:	Brown			Non Geo Mat Type:	
Material 1:	Clay			Geologic Formation:	
Material 2:	Silt			Geologic Group:	

Map Key	Number of Records	Direction/ Distance (m)	Elev/Diff (m)	Site	DB
Material 3: Material 4: Gsc Material Description: Stratum Description:				Geologic Period: Depositional Gen:	
CLAY. BROWN,GREY,HARD,FISSURED.					
Geology Stratum ID: 218394761 Top Depth: 9 Bottom Depth: 10.5 Material Color: Material 1: Bedrock Material 2: Shale Material 3: Material 4:				Mat Consistency: Material Moisture: Material Texture: Non Geo Mat Type: Geologic Formation: Geologic Group: Geologic Period: Depositional Gen:	
Gsc Material Description: Stratum Description:				BEDROCK. 00000 008 00100 014 00115 010 00175 008 00200 011 000000300007501100 **Note: Many records provided by the department have a truncated [Stratum Description] field.	
Geology Stratum ID: 218394758 Top Depth: 5.3 Bottom Depth: 6.1 Material Color: Material 1: Till Material 2: Shale Material 3: Sand Material 4:				Mat Consistency: Dense Material Moisture: Material Texture: Non Geo Mat Type: Geologic Formation: Geologic Group: Geologic Period: Depositional Gen:	
Gsc Material Description: Stratum Description:				TILL. DENSE TO VERY DENSE.	
Geology Stratum ID: 218394754 Top Depth: 0 Bottom Depth: 2.3 Material Color: Material 1: Material 2: Bedrock Material 3: Sand Material 4: Wood Fragments				Mat Consistency: Material Moisture: Material Texture: Non Geo Mat Type: Geologic Formation: Geologic Group: Geologic Period: Depositional Gen:	
Gsc Material Description: Stratum Description:				ARTIFICIAL.	
Geology Stratum ID: 218394760 Top Depth: 7.5 Bottom Depth: 9 Material Color: Material 1: Bedrock Material 2: Shale Material 3: Material 4:				Mat Consistency: Material Moisture: Material Texture: Non Geo Mat Type: Geologic Formation: Geologic Group: Geologic Period: Depositional Gen:	
Gsc Material Description: Stratum Description:				BEDROCK. WATER STABLE AT 215.4 FEET.	
Source					
Source Type: Data Survey Source Orig: Geological Survey of Canada Source Date: 1956-1972 Confidence: H Observatio:		Source Appl: Spatial/Tabular Source Iden: 1 Scale or Res: Varies Horizontal: NAD27 Verticalda: Mean Average Sea Level		Source Name: Urban Geology Automated Information System (UGAIS) Source Details: File: OTTAWA2.txt RecordID: 058610 NTS_Sheet: 31G05G Confiden 1: Logged by professional. Exact and complete description of material and properties.	
Source List					
Source Identifier: 1		Horizontal Datum: NAD27			

Map Key	Number of Records	Direction/ Distance (m)	Elev/Diff (m)	Site	DB
Source Type:	Data Survey			Vertical Datum:	Mean Average Sea Level
Source Date:	1956-1972			Projection Name:	Universal Transverse Mercator
Scale or Resolution:	Varies				
Source Name:	Urban Geology Automated Information System (UGAIS)				
Source Originators:	Geological Survey of Canada				

[190](#) 1 of 1 **W/271.8** **77.9 / 1.00** **148 SPARKS ST
Ottawa ON** **WWIS**

Well ID:	7216893	Flowing (Y/N):	
Construction Date:		Flow Rate:	
Use 1st:	Monitoring and Test Hole	Data Entry Status:	
Use 2nd:	0	Data Src:	
Final Well Status:	Observation Wells	Date Received:	02/26/2014
Water Type:		Selected Flag:	TRUE
Casing Material:		Abandonment Rec:	
Audit No:	Z178046	Contractor:	7241
Tag:	A156336	Form Version:	7
Constructn Method:		Owner:	
Elevation (m):		County:	OTTAWA-CARLETON
Elevatn Reliability:		Lot:	
Depth to Bedrock:		Concession:	
Well Depth:		Concession Name:	
Overburden/Bedrock:		Easting NAD83:	
Pump Rate:		Northing NAD83:	
Static Water Level:		Zone:	
Clear/Cloudy:		UTM Reliability:	
Municipality:	NEPEAN TOWNSHIP		
Site Info:			

PDF URL (Map): https://d2khazk8e83rdv.cloudfront.net/moe_mapping/downloads/2Water/Wells_pdfs/721\7216893.pdf

Additional Detail(s) (Map)

Well Completed Date: 01/15/2014
Year Completed: 2014
Depth (m): 7.62
Latitude: 45.4212695020908
Longitude: -75.6998094283954
Path: 721\7216893.pdf

Bore Hole Information

Bore Hole ID:	1004715192	Elevation:	
DP2BR:		Elevrc:	
Spatial Status:		Zone:	18
Code OB:		East83:	445250.00
Code OB Desc:		North83:	5029988.00
Open Hole:		Org CS:	UTM83
Cluster Kind:		UTMRC:	4
Date Completed:	01/15/2014	UTMRC Desc:	margin of error : 30 m - 100 m
Remarks:		Location Method:	wwr
Loc Method Desc:	on Water Well Record		
Elevrc Desc:			
Location Source Date:			
Improvement Location Source:			
Improvement Location Method:			
Source Revision Comment:			
Supplier Comment:			

**Overburden and Bedrock
Materials Interval**

Map Key	Number of Records	Direction/ Distance (m)	Elev/Diff (m)	Site	DB
Formation ID:		1005072200			
Layer:		1			
Color:		2			
General Color:		GREY			
Mat1:					
Most Common Material:					
Mat2:					
Mat2 Desc:					
Mat3:		73			
Mat3 Desc:		HARD			
Formation Top Depth:		0.0			
Formation End Depth:		0.3100000023841858			
Formation End Depth UOM:		m			
<u>Overburden and Bedrock Materials Interval</u>					
Formation ID:		1005072201			
Layer:		2			
Color:		2			
General Color:		GREY			
Mat1:		21			
Most Common Material:		GRANITE			
Mat2:		28			
Mat2 Desc:		SAND			
Mat3:		71			
Mat3 Desc:		FRACTURED			
Formation Top Depth:		0.3100000023841858			
Formation End Depth:		0.9100000262260437			
Formation End Depth UOM:		m			
<u>Overburden and Bedrock Materials Interval</u>					
Formation ID:		1005072202			
Layer:		3			
Color:		2			
General Color:		GREY			
Mat1:		21			
Most Common Material:		GRANITE			
Mat2:					
Mat2 Desc:					
Mat3:		73			
Mat3 Desc:		HARD			
Formation Top Depth:		0.9100000262260437			
Formation End Depth:		7.619999885559082			
Formation End Depth UOM:		m			
<u>Annular Space/Abandonment Sealing Record</u>					
Plug ID:		1005072213			
Layer:		3			
Plug From:		3.9600000381469727			
Plug To:		7.619999885559082			
Plug Depth UOM:		m			
<u>Annular Space/Abandonment Sealing Record</u>					
Plug ID:		1005072212			

Map Key	Number of Records	Direction/ Distance (m)	Elev/Diff (m)	Site	DB
Layer:		2			
Plug From:		0.3100000023841858			
Plug To:		3.9600000381469727			
Plug Depth UOM:		m			
<u>Annular Space/Abandonment Sealing Record</u>					
Plug ID:		1005072211			
Layer:		1			
Plug From:		0.0			
Plug To:		0.3100000023841858			
Plug Depth UOM:		m			
<u>Method of Construction & Well Use</u>					
Method Construction ID:		1005072210			
Method Construction Code:		2			
Method Construction:		Rotary (Convent.)			
Other Method Construction:					
<u>Pipe Information</u>					
Pipe ID:		1005072199			
Casing No:		0			
Comment:					
Alt Name:					
<u>Construction Record - Casing</u>					
Casing ID:		1005072206			
Layer:		1			
Material:		5			
Open Hole or Material:		PLASTIC			
Depth From:		0.0			
Depth To:		4.570000171661377			
Casing Diameter:		3.450000047683716			
Casing Diameter UOM:		cm			
Casing Depth UOM:		m			
<u>Construction Record - Screen</u>					
Screen ID:		1005072207			
Layer:		1			
Slot:		10			
Screen Top Depth:		4.570000171661377			
Screen End Depth:		7.619999885559082			
Screen Material:		5			
Screen Depth UOM:		m			
Screen Diameter UOM:		cm			
Screen Diameter:		4.210000038146973			
<u>Water Details</u>					
Water ID:		1005072205			
Layer:					
Kind Code:					
Kind:					
Water Found Depth:					
Water Found Depth UOM:		m			

Map Key	Number of Records	Direction/ Distance (m)	Elev/Diff (m)	Site	DB
---------	-------------------	----------------------------	------------------	------	----

Hole Diameter

Hole ID: 1005072204
Diameter: 13.25
Depth From: 0.0
Depth To: 0.9100000262260437
Hole Depth UOM: m
Hole Diameter UOM: cm

Hole Diameter

Hole ID: 1005072203
Diameter: 5.710000038146973
Depth From: 0.9100000262260437
Depth To: 7.619999885559082
Hole Depth UOM: m
Hole Diameter UOM: cm

Links

Bore Hole ID:	1004715192	Tag No:	A156336
Depth M:	7.62	Contractor:	7241
Year Completed:	2014	Latitude:	45.4212695020908
Well Completed Dt:	01/15/2014	Longitude:	-75.6998094283954
Audit No:	Z178046	Y:	45.4212694950674
Path:	721\7216893.pdf	X:	-75.6998092659057

[191](#) 1 of 1 **S/272.2** **76.9 / 0.00** **154 O'CONNOR STREET** **WWIS**
Ottawa ON

Well ID:	7137421	Flowing (Y/N):	
Construction Date:		Flow Rate:	
Use 1st:		Data Entry Status:	
Use 2nd:		Data Src:	
Final Well Status:	Abandoned Monitoring and Test Hole	Date Received:	01/07/2010
Water Type:		Selected Flag:	TRUE
Casing Material:		Abandonment Rec:	Yes
Audit No:	M05531	Contractor:	1844
Tag:	A074637	Form Version:	5
Constructn Method:		Owner:	
Elevation (m):		County:	OTTAWA-CARLETON
Elevatn Reliabilty:		Lot:	
Depth to Bedrock:		Concession:	
Well Depth:		Concession Name:	
Overburden/Bedrock:		Easting NAD83:	
Pump Rate:		Northing NAD83:	
Static Water Level:		Zone:	
Clear/Cloudy:		UTM Reliability:	
Municipality:	OTTAWA CITY		
Site Info:			

PDF URL (Map): https://d2khazk8e83rdv.cloudfront.net/moe_mapping/downloads/2Water/Wells_pdfs/713\7137421.pdf

Additional Detail(s) (Map)

Well Completed Date: 11/09/2009
Year Completed: 2009
Depth (m):
Latitude: 45.4184908620674
Longitude: -75.6964136232383
Path: 713\7137421.pdf

Map Key	Number of Records	Direction/ Distance (m)	Elev/Diff (m)	Site	DB
---------	-------------------	----------------------------	------------------	------	----

PDF URL (Map): https://d2khazk8e83rdv.cloudfront.net/moe_mapping/downloads/2Water/Wells_pdfs/713\7137421.pdf

Additional Detail(s) (Map)

Well Completed Date: 11/09/2009
 Year Completed: 2009
 Depth (m):
 Latitude: 45.4184466508798
 Longitude: -75.7021646551423
 Path: 713\7137421.pdf

Bore Hole Information

Bore Hole ID:	1002915853	Elevation:	
DP2BR:		Elevrc:	
Spatial Status:		Zone:	18
Code OB:		East83:	445063.00
Code OB Desc:		North83:	5029676.00
Open Hole:	No	Org CS:	UTM83
Cluster Kind:		UTMRC:	4
Date Completed:	11/09/2009	UTMRC Desc:	margin of error : 30 m - 100 m
Remarks:		Location Method:	wwr
Loc Method Desc:	on Water Well Record		
Elevrc Desc:			
Location Source Date:			
Improvement Location Source:			
Improvement Location Method:			
Source Revision Comment:			
Supplier Comment:			

Annular Space/Abandonment Sealing Record

Plug ID: 1003245074
 Layer: 1
 Plug From: 0.0
 Plug To: 6.699999809265137
 Plug Depth UOM: m

Method of Construction & Well Use

Method Construction ID: 1003245075
 Method Construction Code:
 Method Construction:
 Other Method Construction:

Hole Diameter

Hole ID: 1003245073
 Diameter: 20.0
 Depth From: 0.0
 Depth To: 6.699999809265137
 Hole Depth UOM: m
 Hole Diameter UOM: cm

Bore Hole Information

Bore Hole ID:	1003245068	Elevation:	
DP2BR:		Elevrc:	

Map Key	Number of Records	Direction/ Distance (m)	Elev/Diff (m)	Site	DB
Spatial Status:				Zone:	18
Code OB:				East83:	445513.00
Code OB Desc:				North83:	5029677.00
Open Hole:				Org CS:	UTM83
Cluster Kind: This is a record from cluster log sheet				UTMRC:	4
Date Completed: 11/09/2009				UTMRC Desc:	margin of error : 30 m - 100 m
Remarks:				Location Method:	wwr
Loc Method Desc: on Water Well Record					
Elevrc Desc:					
Location Source Date:					
Improvement Location Source:					
Improvement Location Method:					
Source Revision Comment:					
Supplier Comment:					
<u>Annular Space/Abandonment Sealing Record</u>					
Plug ID:		1003245072			
Layer:					
Plug From:					
Plug To:					
Plug Depth UOM:					
<u>Method of Construction & Well Use</u>					
Method Construction ID:		1003245071			
Method Construction Code:					
Method Construction:					
Other Method Construction:					
<u>Hole Diameter</u>					
Hole ID:		1003245070			
Diameter: 20.0					
Depth From:					
Depth To:		6.099999904632568			
Hole Depth UOM: m					
Hole Diameter UOM: cm					
<u>Links</u>					
Bore Hole ID:		1003245068		Tag No: A074637	
Depth M:				Contractor: 1844	
Year Completed:		2009		Latitude: 45.4184908620674	
Well Completed Dt:		11/09/2009		Longitude: -75.6964136232383	
Audit No:		M05531		Y: 45.41849085549298	
Path:		713\7137421.pdf		X: -75.69641346122059	
<u>Links</u>					
Bore Hole ID:		1002915853		Tag No: A074637	
Depth M:				Contractor: 1844	
Year Completed:		2009		Latitude: 45.4184466508798	
Well Completed Dt:		11/09/2009		Longitude: -75.7021646551423	
Audit No:		M05531		Y: 45.41844664420358	
Path:		713\7137421.pdf		X: -75.702164492631	

Map Key	Number of Records	Direction/ Distance (m)	Elev/Diff (m)	Site	DB
Ottawa ON K1P 5K6					
Established:					
Plant Size (ft²):					
Employment:		5			
--Details--					
Description:		Book Publishers			
SIC/NAICS Code:		511130			

193	1 of 2	NNE/273.3	73.4 / -3.44	2025020 ONTARIO INC Chambers Building 42 Elgin Street Ottawa ON K1P 5K6	GEN
Generator No:		ON4484178			
SIC Code:		621499			
SIC Description:		All Other Out-Patient Care Centres			
Approval Years:		2010			
PO Box No:					
Country:					
Status:					
Co Admin:					
Choice of Contact:					
Phone No Admin:					
Contaminated Facility:					
MHSW Facility:					
<u>Detail(s)</u>					
Waste Class:		261			
Waste Class Name:		PHARMACEUTICALS			
Waste Class:		312			
Waste Class Name:		PATHOLOGICAL WASTES			

193	2 of 2	NNE/273.3	73.4 / -3.44	2025020 ONTARIO INC Chambers Building 42 Elgin Street Ottawa ON K1P 5K6	GEN
Generator No:		ON4484178			
SIC Code:		621499			
SIC Description:		All Other Out-Patient Care Centres			
Approval Years:		2011			
PO Box No:					
Country:					
Status:					
Co Admin:					
Choice of Contact:					
Phone No Admin:					
Contaminated Facility:					
MHSW Facility:					
<u>Detail(s)</u>					
Waste Class:		261			
Waste Class Name:		PHARMACEUTICALS			
Waste Class:		312			
Waste Class Name:		PATHOLOGICAL WASTES			

Map Key	Number of Records	Direction/ Distance (m)	Elev/Diff (m)	Site	DB
---------	-------------------	----------------------------	------------------	------	----

194	1 of 1	S/273.4	76.9 / 0.00	154 O'CONNOR STREET Ottawa ON	WWIS
---------------------	--------	---------	-------------	----------------------------------	------

Well ID:	7130914	Flowing (Y/N):	
Construction Date:		Flow Rate:	
Use 1st:	Monitoring	Data Entry Status:	
Use 2nd:		Data Src:	
Final Well Status:	Test Hole	Date Received:	10/01/2009
Water Type:		Selected Flag:	TRUE
Casing Material:		Abandonment Rec:	
Audit No:	M04512	Contractor:	1844
Tag:	A074637	Form Version:	5
Constructn Method:		Owner:	
Elevation (m):		County:	OTTAWA-CARLETON
Elevatn Reliabilty:		Lot:	
Depth to Bedrock:		Concession:	
Well Depth:		Concession Name:	
Overburden/Bedrock:		Easting NAD83:	
Pump Rate:		Northing NAD83:	
Static Water Level:		Zone:	
Clear/Cloudy:		UTM Reliability:	
Municipality:	OTTAWA CITY		
Site Info:			

PDF URL (Map): https://d2khazk8e83rdv.cloudfront.net/moe_mapping/downloads/2Water/Wells_pdfs/713\7130914.pdf

Additional Detail(s) (Map)

Well Completed Date:	07/25/2009
Year Completed:	2009
Depth (m):	
Latitude:	45.4184813159654
Longitude:	-75.6965029748894
Path:	713\7130914.pdf

PDF URL (Map): https://d2khazk8e83rdv.cloudfront.net/moe_mapping/downloads/2Water/Wells_pdfs/713\7130914.pdf

Additional Detail(s) (Map)

Well Completed Date:	07/25/2009
Year Completed:	2009
Depth (m):	
Latitude:	45.4181746720951
Longitude:	-75.6966014544894
Path:	713\7130914.pdf

PDF URL (Map): https://d2khazk8e83rdv.cloudfront.net/moe_mapping/downloads/2Water/Wells_pdfs/713\7130914.pdf

Additional Detail(s) (Map)

Well Completed Date:	07/24/2009
Year Completed:	2009
Depth (m):	
Latitude:	45.4182463650946
Longitude:	-75.696653461001
Path:	713\7130914.pdf

PDF URL (Map): https://d2khazk8e83rdv.cloudfront.net/moe_mapping/downloads/2Water/Wells_pdfs/713\7130914.pdf

Additional Detail(s) (Map)

Map Key	Number of Records	Direction/ Distance (m)	Elev/Diff (m)	Site	DB
<hr/>					
Well Completed Date:		07/24/2009			
Year Completed:		2009			
Depth (m):					
Latitude:		45.4184908620674			
Longitude:		-75.6964136232383			
Path:		713\7130914.pdf			
PDF URL (Map):		https://d2khazk8e83rdv.cloudfront.net/moe_mapping/downloads/2Water/Wells_pdfs/713\7130914.pdf			
<u>Additional Detail(s) (Map)</u>					
Well Completed Date:		07/25/2009			
Year Completed:		2009			
Depth (m):		6.1			
Latitude:		45.4183986736524			
Longitude:		-75.6967703654323			
Path:		713\7130914.pdf			
PDF URL (Map):		https://d2khazk8e83rdv.cloudfront.net/moe_mapping/downloads/2Water/Wells_pdfs/713\7130914.pdf			
<u>Additional Detail(s) (Map)</u>					
Well Completed Date:		07/24/2009			
Year Completed:		2009			
Depth (m):					
Latitude:		45.4183812181676			
Longitude:		-75.6966806818897			
Path:		713\7130914.pdf			
PDF URL (Map):		https://d2khazk8e83rdv.cloudfront.net/moe_mapping/downloads/2Water/Wells_pdfs/713\7130914.pdf			
<u>Additional Detail(s) (Map)</u>					
Well Completed Date:		07/25/2009			
Year Completed:		2009			
Depth (m):					
Latitude:		45.4182748476945			
Longitude:		-75.6964109677093			
Path:		713\7130914.pdf			
<u>Bore Hole Information</u>					
Bore Hole ID:	1002832744			Elevation:	
DP2BR:				Elevrc:	
Spatial Status:				Zone:	18
Code OB:				East83:	445513.00
Code OB Desc:				North83:	5029677.00
Open Hole:				Org CS:	UTM83
Cluster Kind:	This is a record from cluster log sheet			UTMRC:	3
Date Completed:	07/24/2009			UTMRC Desc:	margin of error : 10 - 30 m
Remarks:				Location Method:	wwr
Loc Method Desc:	on Water Well Record				
Elevrc Desc:					
Location Source Date:					
Improvement Location Source:					
Improvement Location Method:					
Source Revision Comment:					
Supplier Comment:					
<u>Annular Space/Abandonment Sealing Record</u>					

Map Key	Number of Records	Direction/ Distance (m)	Elev/Diff (m)	Site	DB
Plug ID:		1002832748			
Layer:					
Plug From:					
Plug To:					
Plug Depth UOM:					
<u>Method of Construction & Well Use</u>					
Method Construction ID:		1002832747			
Method Construction Code:					
Method Construction:					
Other Method Construction:		GEOPROBE			
<u>Pipe Information</u>					
Pipe ID:		1002832749			
Casing No:		0			
Comment:					
Alt Name:					
<u>Construction Record - Casing</u>					
Casing ID:		1002832751			
Layer:					
Material:		5			
Open Hole or Material:		PLASTIC			
Depth From:					
Depth To:		3.0			
Casing Diameter:					
Casing Diameter UOM:					
Casing Depth UOM:		m			
<u>Construction Record - Screen</u>					
Screen ID:		1002832750			
Layer:					
Slot:					
Screen Top Depth:		3.0			
Screen End Depth:		6.099999904632568			
Screen Material:					
Screen Depth UOM:		m			
Screen Diameter UOM:					
Screen Diameter:					
<u>Results of Well Yield Testing</u>					
Pumping Test Method Desc:					
Pump Test ID:		1002832752			
Pump Set At:					
Static Level:					
Final Level After Pumping:					
Recommended Pump Depth:					
Pumping Rate:					
Flowing Rate:					
Recommended Pump Rate:					
Levels UOM:					
Rate UOM:					
Water State After Test Code:					
Water State After Test:					
Pumping Test Method:					
Pumping Duration HR:					

<i>Map Key</i>	<i>Number of Records</i>	<i>Direction/ Distance (m)</i>	<i>Elev/Diff (m)</i>	<i>Site</i>	<i>DB</i>
Pumping Duration MIN:					
Flowing:					
<u>Hole Diameter</u>					
Hole ID:		1002832746			
Diameter:		20.0			
Depth From:					
Depth To:		6.099999904632568			
Hole Depth UOM:		m			
Hole Diameter UOM:		cm			
<u>Bore Hole Information</u>					
Bore Hole ID:	1002832753			Elevation:	
DP2BR:				Elevrc:	
Spatial Status:				Zone:	18
Code OB:				East83:	445494.00
Code OB Desc:				North83:	5029650.00
Open Hole:				Org CS:	UTM83
Cluster Kind:	This is a record from cluster log sheet			UTMRC:	3
Date Completed:	07/24/2009			UTMRC Desc:	margin of error : 10 - 30 m
Remarks:				Location Method:	wwr
Loc Method Desc:	on Water Well Record				
Elevrc Desc:					
Location Source Date:					
Improvement Location Source:					
Improvement Location Method:					
Source Revision Comment:					
Supplier Comment:					
<u>Annular Space/Abandonment Sealing Record</u>					
Plug ID:		1002832757			
Layer:					
Plug From:					
Plug To:					
Plug Depth UOM:					
<u>Method of Construction & Well Use</u>					
Method Construction ID:		1002832756			
Method Construction Code:					
Method Construction:					
Other Method Construction:		GEOPROBE			
<u>Pipe Information</u>					
Pipe ID:		1002832758			
Casing No:		0			
Comment:					
Alt Name:					
<u>Construction Record - Casing</u>					
Casing ID:		1002832760			
Layer:					
Material:		5			
Open Hole or Material:		PLASTIC			

<i>Map Key</i>	<i>Number of Records</i>	<i>Direction/ Distance (m)</i>	<i>Elev/Diff (m)</i>	<i>Site</i>	<i>DB</i>
Depth From:					
Depth To: 3.0					
Casing Diameter:					
Casing Diameter UOM:					
Casing Depth UOM: m					
<u>Construction Record - Screen</u>					
Screen ID: 1002832759					
Layer:					
Slot:					
Screen Top Depth: 3.0					
Screen End Depth: 6.099999904632568					
Screen Material:					
Screen Depth UOM: m					
Screen Diameter UOM:					
Screen Diameter:					
<u>Results of Well Yield Testing</u>					
Pumping Test Method Desc:					
Pump Test ID: 1002832761					
Pump Set At:					
Static Level:					
Final Level After Pumping:					
Recommended Pump Depth:					
Pumping Rate:					
Flowing Rate:					
Recommended Pump Rate:					
Levels UOM:					
Rate UOM:					
Water State After Test Code:					
Water State After Test:					
Pumping Test Method:					
Pumping Duration HR:					
Pumping Duration MIN:					
Flowing:					
<u>Hole Diameter</u>					
Hole ID: 1002832755					
Diameter: 20.0					
Depth From:					
Depth To: 6.099999904632568					
Hole Depth UOM: m					
Hole Diameter UOM: cm					
<u>Bore Hole Information</u>					
Bore Hole ID:	1002832735			Elevation:	
DP2BR:				Elevrc:	
Spatial Status:				Zone:	18
Code OB:				East83:	445513.00
Code OB Desc:				North83:	5029653.00
Open Hole:				Org CS:	UTM83
Cluster Kind:	This is a record from cluster log sheet			UTMRC:	3
Date Completed:	07/25/2009			UTMRC Desc:	margin of error : 10 - 30 m
Remarks:				Location Method:	wwr
Loc Method Desc:	on Water Well Record				
Elevrc Desc:					
Location Source Date:					
Improvement Location Source:					

Map Key	Number of Records	Direction/ Distance (m)	Elev/Diff (m)	Site	DB
Improvement Location Method:					
Source Revision Comment:					
Supplier Comment:					
<u>Annular Space/Abandonment Sealing Record</u>					
Plug ID:		1002832739			
Layer:					
Plug From:					
Plug To:					
Plug Depth UOM:					
<u>Method of Construction & Well Use</u>					
Method Construction ID:		1002832738			
Method Construction Code:					
Method Construction:					
Other Method Construction:		GEOPROBE			
<u>Pipe Information</u>					
Pipe ID:		1002832740			
Casing No:		0			
Comment:					
Alt Name:					
<u>Construction Record - Casing</u>					
Casing ID:		1002832742			
Layer:					
Material:		5			
Open Hole or Material:		PLASTIC			
Depth From:					
Depth To:		3.799999952316284			
Casing Diameter:					
Casing Diameter UOM:					
Casing Depth UOM:		m			
<u>Construction Record - Screen</u>					
Screen ID:		1002832741			
Layer:					
Slot:					
Screen Top Depth:		3.799999952316284			
Screen End Depth:		6.800000190734863			
Screen Material:					
Screen Depth UOM:		m			
Screen Diameter UOM:					
Screen Diameter:					
<u>Results of Well Yield Testing</u>					
Pumping Test Method Desc:					
Pump Test ID:		1002832743			
Pump Set At:					
Static Level:					
Final Level After Pumping:					
Recommended Pump Depth:					
Pumping Rate:					

<i>Map Key</i>	<i>Number of Records</i>	<i>Direction/ Distance (m)</i>	<i>Elev/Diff (m)</i>	<i>Site</i>	<i>DB</i>
----------------	--------------------------	--------------------------------	----------------------	-------------	-----------

Flowing Rate:
 Recommended Pump Rate:
 Levels UOM:
 Rate UOM:
 Water State After Test Code:
 Water State After Test:
 Pumping Test Method:
 Pumping Duration HR:
 Pumping Duration MIN:
 Flowing:

Hole Diameter

Hole ID: 1002832737
 Diameter: 20.0
 Depth From:
 Depth To: 6.800000190734863
 Hole Depth UOM: m
 Hole Diameter UOM: cm

Bore Hole Information

Bore Hole ID:	1002832762	Elevation:	
DP2BR:		Elevrc:	
Spatial Status:		Zone:	18
Code OB:		East83:	445492.00
Code OB Desc:		North83:	5029665.00
Open Hole:		Org CS:	UTM83
Cluster Kind:	This is a record from cluster log sheet	UTMRC:	3
Date Completed:	07/24/2009	UTMRC Desc:	margin of error : 10 - 30 m
Remarks:		Location Method:	wwr
Loc Method Desc:	on Water Well Record		
Elevrc Desc:			
Location Source Date:			
Improvement Location Source:			
Improvement Location Method:			
Source Revision Comment:			
Supplier Comment:			

Annular Space/Abandonment Sealing Record

Plug ID: 1002832766
 Layer:
 Plug From:
 Plug To:
 Plug Depth UOM:

Method of Construction & Well Use

Method Construction ID: 1002832765
 Method Construction Code:
 Method Construction:
 Other Method Construction: GEOPROBE

Pipe Information

Pipe ID: 1002832767
 Casing No: 0
 Comment:
 Alt Name:

<i>Map Key</i>	<i>Number of Records</i>	<i>Direction/ Distance (m)</i>	<i>Elev/Diff (m)</i>	<i>Site</i>	<i>DB</i>
<u>Construction Record - Casing</u>					
<i>Casing ID:</i>		1002832769			
<i>Layer:</i>					
<i>Material:</i>		5			
<i>Open Hole or Material:</i>		PLASTIC			
<i>Depth From:</i>					
<i>Depth To:</i>		3.0			
<i>Casing Diameter:</i>					
<i>Casing Diameter UOM:</i>					
<i>Casing Depth UOM:</i>		m			
<u>Construction Record - Screen</u>					
<i>Screen ID:</i>		1002832768			
<i>Layer:</i>					
<i>Slot:</i>					
<i>Screen Top Depth:</i>		3.0			
<i>Screen End Depth:</i>		6.099999904632568			
<i>Screen Material:</i>					
<i>Screen Depth UOM:</i>		m			
<i>Screen Diameter UOM:</i>					
<i>Screen Diameter:</i>					
<u>Results of Well Yield Testing</u>					
<i>Pumping Test Method Desc:</i>					
<i>Pump Test ID:</i>		1002832770			
<i>Pump Set At:</i>					
<i>Static Level:</i>					
<i>Final Level After Pumping:</i>					
<i>Recommended Pump Depth:</i>					
<i>Pumping Rate:</i>					
<i>Flowing Rate:</i>					
<i>Recommended Pump Rate:</i>					
<i>Levels UOM:</i>					
<i>Rate UOM:</i>					
<i>Water State After Test Code:</i>					
<i>Water State After Test:</i>					
<i>Pumping Test Method:</i>					
<i>Pumping Duration HR:</i>					
<i>Pumping Duration MIN:</i>					
<i>Flowing:</i>					
<u>Hole Diameter</u>					
<i>Hole ID:</i>		1002832764			
<i>Diameter:</i>		20.0			
<i>Depth From:</i>					
<i>Depth To:</i>		6.099999904632568			
<i>Hole Depth UOM:</i>		m			
<i>Hole Diameter UOM:</i>		cm			
<u>Bore Hole Information</u>					
<i>Bore Hole ID:</i>	1002832771			<i>Elevation:</i>	
<i>DP2BR:</i>				<i>Elevrc:</i>	
<i>Spatial Status:</i>				<i>Zone:</i>	18
<i>Code OB:</i>				<i>East83:</i>	445498.00
<i>Code OB Desc:</i>				<i>North83:</i>	5029642.00
<i>Open Hole:</i>				<i>Org CS:</i>	UTM83

Map Key	Number of Records	Direction/ Distance (m)	Elev/Diff (m)	Site	DB
Cluster Kind:	This is a record from cluster log sheet			UTMRC:	3
Date Completed:	07/25/2009			UTMRC Desc:	margin of error : 10 - 30 m
Remarks:				Location Method:	wwr
Loc Method Desc:	on Water Well Record				
Elevrc Desc:					
Location Source Date:					
Improvement Location Source:					
Improvement Location Method:					
Source Revision Comment:					
Supplier Comment:					
<u>Annular Space/Abandonment Sealing Record</u>					
Plug ID:	1002832775				
Layer:					
Plug From:					
Plug To:					
Plug Depth UOM:					
<u>Method of Construction & Well Use</u>					
Method Construction ID:	1002832774				
Method Construction Code:					
Method Construction:					
Other Method Construction:	GEOPROBE				
<u>Pipe Information</u>					
Pipe ID:	1002832776				
Casing No:	0				
Comment:					
Alt Name:					
<u>Construction Record - Casing</u>					
Casing ID:	1002832778				
Layer:					
Material:	5				
Open Hole or Material:	PLASTIC				
Depth From:					
Depth To:	3.0				
Casing Diameter:					
Casing Diameter UOM:					
Casing Depth UOM:	m				
<u>Construction Record - Screen</u>					
Screen ID:	1002832777				
Layer:					
Slot:					
Screen Top Depth:	3.0				
Screen End Depth:	5.900000095367432				
Screen Material:					
Screen Depth UOM:	m				
Screen Diameter UOM:					
Screen Diameter:					
<u>Results of Well Yield Testing</u>					

Map Key	Number of Records	Direction/ Distance (m)	Elev/Diff (m)	Site	DB
Pumping Test Method Desc:					
Pump Test ID:		1002832779			
Pump Set At:					
Static Level:					
Final Level After Pumping:					
Recommended Pump Depth:					
Pumping Rate:					
Flowing Rate:					
Recommended Pump Rate:					
Levels UOM:					
Rate UOM:					
Water State After Test Code:					
Water State After Test:					
Pumping Test Method:					
Pumping Duration HR:					
Pumping Duration MIN:					
Flowing:					
<u>Hole Diameter</u>					
Hole ID:		1002832773			
Diameter:		20.0			
Depth From:					
Depth To:		5.900000095367432			
Hole Depth UOM:		m			
Hole Diameter UOM:		cm			
<u>Bore Hole Information</u>					
Bore Hole ID:	1002730412			Elevation:	
DP2BR:				Elevrc:	
Spatial Status:				Zone:	18
Code OB:				East83:	445485.00
Code OB Desc:				North83:	5029667.00
Open Hole:	No			Org CS:	UTM83
Cluster Kind:				UTMRC:	3
Date Completed:	07/25/2009			UTMRC Desc:	margin of error : 10 - 30 m
Remarks:				Location Method:	wwr
Loc Method Desc:		on Water Well Record			
Elevrc Desc:					
Location Source Date:					
Improvement Location Source:					
Improvement Location Method:					
Source Revision Comment:					
Supplier Comment:					
<u>Overburden and Bedrock</u>					
<u>Materials Interval</u>					
Formation ID:		1002832793			
Layer:		3			
Color:		6			
General Color:		BROWN			
Mat1:		28			
Most Common Material:		SAND			
Mat2:		01			
Mat2 Desc:		FILL			
Mat3:					
Mat3 Desc:					
Formation Top Depth:		0.4000000059604645			
Formation End Depth:		0.5			
Formation End Depth UOM:		m			

Map Key	Number of Records	Direction/ Distance (m)	Elev/Diff (m)	Site	DB
<u>Overburden and Bedrock Materials Interval</u>					
Formation ID:		1002832791			
Layer:		1			
Color:					
General Color:					
Mat1:		27			
Most Common Material:		OTHER			
Mat2:					
Mat2 Desc:					
Mat3:					
Mat3 Desc:					
Formation Top Depth:		0.0			
Formation End Depth:		0.10000000149011612			
Formation End Depth UOM:		m			
<u>Overburden and Bedrock Materials Interval</u>					
Formation ID:		1002832792			
Layer:		2			
Color:		2			
General Color:		GREY			
Mat1:		28			
Most Common Material:		SAND			
Mat2:		11			
Mat2 Desc:		GRAVEL			
Mat3:		01			
Mat3 Desc:		FILL			
Formation Top Depth:		0.10000000149011612			
Formation End Depth:		0.4000000059604645			
Formation End Depth UOM:		m			
<u>Overburden and Bedrock Materials Interval</u>					
Formation ID:		1002832794			
Layer:		4			
Color:		6			
General Color:		BROWN			
Mat1:		05			
Most Common Material:		CLAY			
Mat2:		01			
Mat2 Desc:		FILL			
Mat3:		81			
Mat3 Desc:		SANDY			
Formation Top Depth:		0.5			
Formation End Depth:		1.5			
Formation End Depth UOM:		m			
<u>Overburden and Bedrock Materials Interval</u>					
Formation ID:		1002832795			
Layer:		5			
Color:		2			
General Color:		GREY			
Mat1:		05			
Most Common Material:		CLAY			
Mat2:		84			
Mat2 Desc:		SILTY			

Map Key	Number of Records	Direction/ Distance (m)	Elev/Diff (m)	Site	DB
Mat3:		28			
Mat3 Desc:		SAND			
Formation Top Depth:		1.5			
Formation End Depth:		4.800000190734863			
Formation End Depth UOM:		m			
<u>Overburden and Bedrock Materials Interval</u>					
Formation ID:		1002832796			
Layer:		6			
Color:		8			
General Color:		BLACK			
Mat1:		17			
Most Common Material:		SHALE			
Mat2:					
Mat2 Desc:					
Mat3:					
Mat3 Desc:					
Formation Top Depth:		4.800000190734863			
Formation End Depth:		6.099999904632568			
Formation End Depth UOM:		m			
<u>Annular Space/Abandonment Sealing Record</u>					
Plug ID:		1002832799			
Layer:		1			
Plug From:		0.10000000149011612			
Plug To:		2.4000000953674316			
Plug Depth UOM:		m			
<u>Method of Construction & Well Use</u>					
Method Construction ID:		1002832802			
Method Construction Code:		H			
Method Construction:		Geoprobe			
Other Method Construction:					
<u>Pipe Information</u>					
Pipe ID:		1002832789			
Casing No:		0			
Comment:					
Alt Name:					
<u>Construction Record - Screen</u>					
Screen ID:		1002832800			
Layer:		1			
Slot:		10			
Screen Top Depth:					
Screen End Depth:					
Screen Material:		5			
Screen Depth UOM:		m			
Screen Diameter UOM:		cm			
Screen Diameter:		3.799999952316284			
<u>Results of Well Yield Testing</u>					

Map Key	Number of Records	Direction/ Distance (m)	Elev/Diff (m)	Site	DB
Pumping Test Method Desc:					
Pump Test ID:		1002832790			
Pump Set At:					
Static Level:		6.800000190734863			
Final Level After Pumping:					
Recommended Pump Depth:					
Pumping Rate:					
Flowing Rate:					
Recommended Pump Rate:					
Levels UOM:		m			
Rate UOM:					
Water State After Test Code:		0			
Water State After Test:					
Pumping Test Method:		0			
Pumping Duration HR:					
Pumping Duration MIN:					
Flowing:					
<u>Hole Diameter</u>					
Hole ID:		1002832798			
Diameter:		10.0			
Depth From:		4.800000190734863			
Depth To:		6.099999904632568			
Hole Depth UOM:		m			
Hole Diameter UOM:		cm			
<u>Hole Diameter</u>					
Hole ID:		1002832797			
Diameter:		20.0			
Depth From:		0.0			
Depth To:		4.800000190734863			
Hole Depth UOM:		m			
Hole Diameter UOM:		cm			
<u>Bore Hole Information</u>					
Bore Hole ID:	1002832780			Elevation:	
DP2BR:				Elevrc:	
Spatial Status:				Zone:	18
Code OB:				East83:	445506.00
Code OB Desc:				North83:	5029676.00
Open Hole:				Org CS:	UTM83
Cluster Kind:	This is a record from cluster log sheet			UTMRC:	3
Date Completed:	07/25/2009			UTMRC Desc:	margin of error : 10 - 30 m
Remarks:				Location Method:	wwr
Loc Method Desc:		on Water Well Record			
Elevrc Desc:					
Location Source Date:					
Improvement Location Source:					
Improvement Location Method:					
Source Revision Comment:					
Supplier Comment:					
<u>Annular Space/Abandonment Sealing Record</u>					
Plug ID:		1002832784			
Layer:					
Plug From:					
Plug To:					

Map Key	Number of Records	Direction/ Distance (m)	Elev/Diff (m)	Site	DB
Plug Depth UOM:					
<u>Method of Construction & Well Use</u>					
Method Construction ID:		1002832783			
Method Construction Code:					
Method Construction:					
Other Method Construction:		GEOPROBE			
<u>Pipe Information</u>					
Pipe ID:		1002832785			
Casing No:		0			
Comment:					
Alt Name:					
<u>Construction Record - Casing</u>					
Casing ID:		1002832787			
Layer:					
Material:		5			
Open Hole or Material:		PLASTIC			
Depth From:					
Depth To:		3.700000047683716			
Casing Diameter:					
Casing Diameter UOM:					
Casing Depth UOM:		m			
<u>Construction Record - Screen</u>					
Screen ID:		1002832786			
Layer:					
Slot:					
Screen Top Depth:		3.700000047683716			
Screen End Depth:		6.699999809265137			
Screen Material:					
Screen Depth UOM:		m			
Screen Diameter UOM:					
Screen Diameter:					
<u>Results of Well Yield Testing</u>					
Pumping Test Method Desc:					
Pump Test ID:		1002832788			
Pump Set At:					
Static Level:					
Final Level After Pumping:					
Recommended Pump Depth:					
Pumping Rate:					
Flowing Rate:					
Recommended Pump Rate:					
Levels UOM:					
Rate UOM:					
Water State After Test Code:					
Water State After Test:					
Pumping Test Method:					
Pumping Duration HR:					
Pumping Duration MIN:					
Flowing:					

<i>Map Key</i>	<i>Number of Records</i>	<i>Direction/ Distance (m)</i>	<i>Elev/Diff (m)</i>	<i>Site</i>	<i>DB</i>
<u>Hole Diameter</u>					
Hole ID:		1002832782			
Diameter:		20.0			
Depth From:					
Depth To:		6.699999809265137			
Hole Depth UOM:		m			
Hole Diameter UOM:		cm			
<u>Links</u>					
Bore Hole ID:	1002832762			Tag No:	A074637
Depth M:				Contractor:	1844
Year Completed:	2009			Latitude:	45.4183812181676
Well Completed Dt:	07/24/2009			Longitude:	-75.6966806818897
Audit No:	M04512			Y:	45.41838121127087
Path:	713\7130914.pdf			X:	-75.69668052039385
<u>Links</u>					
Bore Hole ID:	1002832744			Tag No:	A074637
Depth M:				Contractor:	1844
Year Completed:	2009			Latitude:	45.4184908620674
Well Completed Dt:	07/24/2009			Longitude:	-75.6964136232383
Audit No:	M04512			Y:	45.41849085549298
Path:	713\7130914.pdf			X:	-75.69641346122059
<u>Links</u>					
Bore Hole ID:	1002832780			Tag No:	A074637
Depth M:				Contractor:	1844
Year Completed:	2009			Latitude:	45.4184813159654
Well Completed Dt:	07/25/2009			Longitude:	-75.6965029748894
Audit No:	M04512			Y:	45.41848130899689
Path:	713\7130914.pdf			X:	-75.69650281301982
<u>Links</u>					
Bore Hole ID:	1002730412			Tag No:	A074637
Depth M:	6.1			Contractor:	1844
Year Completed:	2009			Latitude:	45.4183986736524
Well Completed Dt:	07/25/2009			Longitude:	-75.6967703654323
Audit No:	M04512			Y:	45.41839866740095
Path:	713\7130914.pdf			X:	-75.69677020277072
<u>Links</u>					
Bore Hole ID:	1002832753			Tag No:	A074637
Depth M:				Contractor:	1844
Year Completed:	2009			Latitude:	45.4182463650946
Well Completed Dt:	07/24/2009			Longitude:	-75.696653461001
Audit No:	M04512			Y:	45.41824635803526
Path:	713\7130914.pdf			X:	-75.69665329876628
<u>Links</u>					
Bore Hole ID:	1002832771			Tag No:	A074637
Depth M:				Contractor:	1844
Year Completed:	2009			Latitude:	45.4181746720951
Well Completed Dt:	07/25/2009			Longitude:	-75.6966014544894
Audit No:	M04512			Y:	45.41817466498256

Map Key	Number of Records	Direction/ Distance (m)	Elev/Diff (m)	Site	DB
Path:	713\7130914.pdf			X: -75.69660129172455	
Links					
Bore Hole ID:	1002832735			Tag No: A074637	
Depth M:				Contractor: 1844	
Year Completed:	2009			Latitude: 45.4182748476945	
Well Completed Dt:	07/25/2009			Longitude: -75.6964109677093	
Audit No:	M04512			Y: 45.41827484126243	
Path:	713\7130914.pdf			X: -75.69641080581984	

195	1 of 10	SSW/274.5	77.6 / 0.69	OLYMPIA & YORK DEVELOPMENTS LTD. L'ESPLANADE LAURIER; 171 BANK STREET LEVEL II OTTAWA ON K2P 1W5	NPCB
Company Code:		O0163C			
Industry:		Other			
Site Status:					
Transaction Date:		10/8/1993			
Inspection Date:		7/21/1993			
--Details--					
Label:					
Serial No.:					
PCB Type/Code:		Inerteen			
Location:					
Item/State:					
No. of Items:					
Manufacturer:					
Status:		In-Use			
Contents:		1433.00 L			

195	2 of 10	SSW/274.5	77.6 / 0.69	ROSTRUST INVESTMENTS INC. 171 BANK STREET LEVEL II BANK STREET LEVEL II OTTAWA ON	NPCB
Company Code:		O0163C			
Industry:					
Site Status:					
Transaction Date:					
Inspection Date:					
--Details--					
Label:					
Serial No.:					
PCB Type/Code:					
Location:					
Item/State:					
No. of Items:					
Manufacturer:					
Status:		In-Use			
Contents:					

195	3 of 10	SSW/274.5	77.6 / 0.69	171 Bank St Ottawa ON K2P 1W5	EHS
Order No:	20000919004			Nearest Intersection:	

Map Key	Number of Records	Direction/ Distance (m)	Elev/Diff (m)	Site	DB
Status:	C			Municipality: Ottawa Carleton	
Report Type:	Complete Report			Client Prov/State: ON	
Report Date:	9/21/00			Search Radius (km): 0.30	
Date Received:	9/14/00			X: -75.697803	
Previous Site Name:				Y: 45.418652	
Lot/Building Size:					
Additional Info Ordered:					

195	4 of 10	SSW/274.5	77.6 / 0.69	CAMPBELL AND KENNEDY ELECTRIC LTD. M2-171 BANK ST. OTTAWA ON K2P 1W5	GEN
Generator No:	ON0043400				
SIC Code:	0000				
SIC Description:	*** NOT DEFINED ***				
Approval Years:	86,87,88,89,90,92,93,94				
PO Box No:					
Country:					
Status:					
Co Admin:					
Choice of Contact:					
Phone No Admin:					
Contaminated Facility:					
MHSW Facility:					

195	5 of 10	SSW/274.5	77.6 / 0.69	O & Y PROPERTIES INC. 171 BANK STREET L'ESPLANADE LAURIER OTTAWA ON K2P 1W5	GEN
Generator No:	ON0383905				
SIC Code:	7512				
SIC Description:	NON-RES. BLDG. OPER.				
Approval Years:	94,95,96,97,98				
PO Box No:					
Country:					
Status:					
Co Admin:					
Choice of Contact:					
Phone No Admin:					
Contaminated Facility:					
MHSW Facility:					

Detail(s)

Waste Class:	213
Waste Class Name:	PETROLEUM DISTILLATES
Waste Class:	252
Waste Class Name:	WASTE OILS & LUBRICANTS

195	6 of 10	SSW/274.5	77.6 / 0.69	O & Y PROPERTIES INC. L'ESPLANADE LAURIER 171 BANK STREET OTTAWA ON K2P 1W5	GEN
Generator No:	ON0383905				
SIC Code:	7512				
SIC Description:	NON-RES. BLDG. OPER.				
Approval Years:	99,00,01				
PO Box No:					
Country:					
Status:					
Co Admin:					

Map Key	Number of Records	Direction/ Distance (m)	Elev/Diff (m)	Site	DB
Choice of Contact: Phone No Admin: Contaminated Facility: MHSW Facility:					
<u>Detail(s)</u>					
Waste Class:		213			
Waste Class Name:		PETROLEUM DISTILLATES			
Waste Class:		252			
Waste Class Name:		WASTE OILS & LUBRICANTS			

195	7 of 10	SSW/274.5	77.6 / 0.69	ROSTRUST INVESTMENTS INC. 171 BANK STREET (L'ESPLANADE LAURIER) OTTAWA ON K2P 1W5	GEN
Generator No:		ON2079000			
SIC Code:		7512			
SIC Description:		NON-RES. BLDG. OPER.			
Approval Years:		95,96,97,98,99,00,01,02,03,04			
PO Box No:					
Country:					
Status:					
Co Admin:					
Choice of Contact:					
Phone No Admin:					
Contaminated Facility:					
MHSW Facility:					

<u>Detail(s)</u>					
Waste Class:		121			
Waste Class Name:		ALKALINE WASTES - HEAVY METALS			
Waste Class:		148			
Waste Class Name:		INORGANIC LABORATORY CHEMICALS			
Waste Class:		212			
Waste Class Name:		ALIPHATIC SOLVENTS			
Waste Class:		213			
Waste Class Name:		PETROLEUM DISTILLATES			
Waste Class:		243			
Waste Class Name:		PCB'S			
Waste Class:		252			
Waste Class Name:		WASTE OILS & LUBRICANTS			
Waste Class:		263			
Waste Class Name:		ORGANIC LABORATORY CHEMICALS			

195	8 of 10	SSW/274.5	77.6 / 0.69	ROSTRUST INVESTMENTS INC. 171 BANK STREET LEVEL 2 L'Esplanade Laurier Ottawa ON K2P 1W5	NPCB
Company Code:		O0163C			
Industry:		Other			
Site Status:		In- Use			
Transaction Date:		7/21/1993			
Inspection Date:		7/21/1993			

Map Key	Number of Records	Direction/ Distance (m)	Elev/Diff (m)	Site	DB
--Details--					
Label:					
Serial No.:					
PCB Type/Code:		Askarel/Askarel			
Location:					
Item/State:					
No. of Items:					
Manufacturer:					
Status:		In-Use			
Contents:					
Label:					
Serial No.:					
PCB Type/Code:		Askarel/Inerteen			
Location:					
Item/State:					
No. of Items:					
Manufacturer:					
Status:		In-Use			
Contents:					
Label:					
Serial No.:					
PCB Type/Code:		Askarel/Inerteen			
Location:					
Item/State:					
No. of Items:					
Manufacturer:					
Status:		In-Use			
Contents:					

195	9 of 10	SSW/274.5	77.6 / 0.69	ROSTRUST INVESTMENTS INC. L'ESPLANADE LAURIER 171 BANK STREET LEVEL II OTTAWA ON K2P 1W5	NPCB
---------------------	---------	-----------	-------------	---	------

Company Code: 00163C
Industry: OTHER
Site Status: INSPECTED SITES (NON FEDERAL)
Transaction Date: 10/6/1996
Inspection Date: 7/21/1993

--Details--
Label: OR21842
Serial No.:
PCB Type/Code: ASKAREL/ASKAREL
Location:
Item/State: TRANSFORMER/FULL
No. of Items: 1
Manufacturer:
Status: IN-USE
Contents: 3250 L

Label: OR21836
Serial No.: C-31S-0783
PCB Type/Code: ASKAREL/INERTEEN
Location: TRANS. VAULTL1 LEVEL N. SIDE
Item/State: TRANSFORMER/FULL
No. of Items: 1
Manufacturer: WESTINGHOUSE
Status: IN-USE
Contents: 1433 L

<i>Map Key</i>	<i>Number of Records</i>	<i>Direction/ Distance (m)</i>	<i>Elev/Diff (m)</i>	<i>Site</i>	<i>DB</i>
Label:		OR21837			
Serial No.:		B-31S-0783			
PCB Type/Code:		ASKAREL/INERTEEN			
Location:		TRANS. VAULTLP1 LEVEL N. SIDE			
Item/State:		TRANSFORMER/FULL			
No. of Items:		1			
Manufacturer:		WESTINGHOUSE			
Status:		IN-USE			
Contents:		1433 L			
Label:		OR21838			
Serial No.:		C-31S-0782			
PCB Type/Code:		ASKAREL/INERTEEN			
Location:		TRANS. VAULTLP1 LEVEL N. SIDE			
Item/State:		TRANSFORMER/FULL			
No. of Items:		1			
Manufacturer:		WESTINGHOUSE			
Status:		IN-USE			
Contents:		1433 L			
Label:		OR21839			
Serial No.:		A-31S-0782			
PCB Type/Code:		ASKAREL/INERTEEN			
Location:		TRANS. VAULTLP1 LEVEL N. SIDE			
Item/State:		TRANSFORMER/FULL			
No. of Items:		1			
Manufacturer:		WESTINGHOUSE			
Status:		IN-USE			
Contents:		1433 L			
Label:		OR21840			
Serial No.:		A-31S-0783			
PCB Type/Code:		ASKAREL/INERTEEN			
Location:		SMALL TRANSFORMER VAULT			
Item/State:		TRANSFORMER/FULL			
No. of Items:		1			
Manufacturer:		WESTINGHOUSE			
Status:		IN-USE			
Contents:		1433 L			
Label:		OR21841			
Serial No.:		B-31S-0782			
PCB Type/Code:		ASKAREL/INERTEEN			
Location:		SMALL TRANSFORMER VAULT			
Item/State:		TRANSFORMER/FULL			
No. of Items:		1			
Manufacturer:		WESTINGHOUSE			
Status:		IN-USE			
Contents:		1433 L			
Label:		OR21843			
Serial No.:					
PCB Type/Code:		ASKAREL/ASKAREL			
Location:					
Item/State:		TRANSFORMER/FULL			
No. of Items:		1			
Manufacturer:					
Status:		IN-USE			
Contents:		3250 L			

Map Key	Number of Records	Direction/ Distance (m)	Elev/Diff (m)	Site	DB
Order No:	22121300111			Nearest Intersection:	
Status:	C			Municipality:	
Report Type:	Standard Report			Client Prov/State:	ON
Report Date:	16-DEC-22			Search Radius (km):	.25
Date Received:	13-DEC-22			X:	-75.6977959
Previous Site Name:				Y:	45.4186492
Lot/Building Size:					
Additional Info Ordered:	City Directory				

196	1 of 2	E/274.9	70.9 / -6.00	O.C. TRANSPO ELGIN ST NORTHBOUND, AT LAURIER MOTOR VEHICLE (OPERATING FLUID) OTTAWA CITY ON	SPL
Ref No:	119627			Municipality No:	20101
Year:				Nature of Damage:	
Incident Dt:	10/13/1995			Discharger Report:	
Dt MOE Arvl on Scn:				Material Group:	
MOE Reported Dt:	10/13/1995			Health/Env Conseq:	
Dt Document Closed:				Agency Involved:	
Site No:					
Facility Name:					
MOE Response:					
Site County/District:					
Site Geo Ref Meth:					
Site District Office:					
Nearest Watercourse:					
Site Name:					
Site Address:					
Site Region:					
Site Municipality:	OTTAWA CITY				
Site Lot:					
Site Conc:					
Site Geo Ref Accu:					
Site Map Datum:					
Northing:					
Easting:					
Incident Cause:	PIPE/HOSE LEAK				
Incident Event:					
Environment Impact:	NOT ANTICIPATED				
Nature of Impact:					
Contaminant Qty:					
System Facility Address:					
Client Name:					
Client Type:					
Call Report Locatn Geodata:					
Contaminant Code:					
Contaminant Name:					
Contaminant Limit 1:					
Contam Limit Freq 1:					
Contaminant UN No 1:					
Receiving Medium:	LAND / WATER				
Receiving Environment:					
Incident Reason:	UNKNOWN				
Incident Summary:	O-C TRANSPO-9L ANTI-FREEZTO PVMT,SMALL AMNT TO NON-OVERFL C-BASIN.WORKS.				
Activity Preceding Spill:					
Property 2nd Watershed:					
Property Tertiary Watershed:					
Sector Type:					
SAC Action Class:					
Source Type:					

Map Key	Number of Records	Direction/ Distance (m)	Elev/Diff (m)	Site	DB
196	2 of 2	E/274.9	70.9 / -6.00	intersection of Laurier and Elgin Ottawa ON	SPL
Ref No:	8384-AN9JYR			Municipality No:	
Year:				Nature of Damage:	
Incident Dt:	6/12/2017			Discharger Report:	
Dt MOE Arvl on Scn:				Material Group:	
MOE Reported Dt:	6/12/2017			Health/Env Conseq:	2 - Minor Environment
Dt Document Closed:				Agency Involved:	
Site No:					
Facility Name:					
MOE Response:					
Site County/District:					
Site Geo Ref Meth:					
Site District Office:	Ottawa				
Nearest Watercourse:					
Site Name:	spill<UNOFFICIAL>				
Site Address:	intersection of Laurier and Elgin				
Site Region:	Eastern				
Site Municipality:	Ottawa				
Site Lot:					
Site Conc:					
Site Geo Ref Accu:					
Site Map Datum:	NAD83				
Northing:	5029957.22				
Easting:	445777.43				
Incident Cause:					
Incident Event:	Leak/Break				
Environment Impact:					
Nature of Impact:					
Contaminant Qty:	400 L				
System Facility Address:					
Client Name:					
Client Type:					
Call Report Locatn Geodata:					
Contaminant Code:	28				
Contaminant Name:	CONCRETE ADMIXTURE (DE-WATERING)				
Contaminant Limit 1:					
Contam Limit Freq 1:					
Contaminant UN No 1:	n/a				
Receiving Medium:					
Receiving Environment:	Land				
Incident Reason:	Operator/Human Error				
Incident Summary:	OLRT - 400L concrete accelerator to asphalt/contained/cleaning				
Activity Preceding Spill:					
Property 2nd Watershed:					
Property Tertiary Watershed:					
Sector Type:	Unknown / N/A				
SAC Action Class:					
Source Type:	Container/Drum/Tote				
197	1 of 5	NE/275.0	68.9 / -8.00	PUBLIC WORKS CANADA NATIONAL ARTS CENTRE; CONFEDERATION SQUARE OTTAWA ON K1P 5W1	NPCB
Company Code:	O3083				
Industry:	Public Works Canada				
Site Status:					
Transaction Date:	3/12/1991				
Inspection Date:	11/27/1987				

Map Key	Number of Records	Direction/ Distance (m)	Elev/Diff (m)	Site	DB
197	2 of 5	NE/275.0	68.9 / -8.00	GVT OF CANADA PUBLIC WORKS (BLDG SERVICES), 65 ELGIN STREET C/O 140 PROMENADE DU PORTAGE - LEVEL 2 OTTAWA ON K1P 5B8	GEN
Generator No: SIC Code: SIC Description: Approval Years: PO Box No: Country: Status: Co Admin: Choice of Contact: Phone No Admin: Contaminated Facility: MHSW Facility:		ON0144731 6351 GARAGES(GEN. REPAIR) 88,89			
<u>Detail(s)</u>					
Waste Class:		252			
Waste Class Name:		WASTE OILS & LUBRICANTS			
197	3 of 5	NE/275.0	68.9 / -8.00	GVT OF CAN.-PUBLIC WKS BLDG SERV NATIONAL ART CENTRE, 65 ELGIN ST. CONFED SQ., C/O P.O. BOX 1534, STN B OTTAWA ON K1P 5B8	GEN
Generator No: SIC Code: SIC Description: Approval Years: PO Box No: Country: Status: Co Admin: Choice of Contact: Phone No Admin: Contaminated Facility: MHSW Facility:		ON0144731 8164 REC./CULTURE ADMIN. 90			
<u>Detail(s)</u>					
Waste Class:		213			
Waste Class Name:		PETROLEUM DISTILLATES			
Waste Class:		252			
Waste Class Name:		WASTE OILS & LUBRICANTS			
197	4 of 5	NE/275.0	68.9 / -8.00	NATIONAL ARTS CENTRE 31-459 65 ELGIN STREET OTTAWA ON K1P 5B8	GEN
Generator No: SIC Code: SIC Description: Approval Years: PO Box No: Country: Status: Co Admin: Choice of Contact: Phone No Admin:		ON0144731 8164 REC./CULTURE ADMIN. 92,93,94,95,96			

Map Key	Number of Records	Direction/ Distance (m)	Elev/Diff (m)	Site	DB
---------	-------------------	----------------------------	------------------	------	----

Contaminated Facility:
MHSW Facility:

Detail(s)

Waste Class: 122
Waste Class Name: ALKALINE WASTES - OTHER METALS

Waste Class: 213
Waste Class Name: PETROLEUM DISTILLATES

Waste Class: 252
Waste Class Name: WASTE OILS & LUBRICANTS

Waste Class: 264
Waste Class Name: PHOTOPROCESSING WASTES

197	5 of 5	NE/275.0	68.9 / -8.00	NATIONAL ARTS CENTRE 65 ELGIN STREET OTTAWA ON K1P 5B8	GEN
---------------------	--------	----------	--------------	--	-----

Generator No: ON0144731
SIC Code: 8164
SIC Description: REC./CULTURE ADMIN.
Approval Years: 97,98
PO Box No:
Country:
Status:
Co Admin:
Choice of Contact:
Phone No Admin:
Contaminated Facility:
MHSW Facility:

Detail(s)

Waste Class: 122
Waste Class Name: ALKALINE WASTES - OTHER METALS

Waste Class: 145
Waste Class Name: PAINT/PIGMENT/COATING RESIDUES

Waste Class: 213
Waste Class Name: PETROLEUM DISTILLATES

Waste Class: 252
Waste Class Name: WASTE OILS & LUBRICANTS

Waste Class: 264
Waste Class Name: PHOTOPROCESSING WASTES

198	1 of 1	NW/275.5	79.9 / 3.00	PUBLIC WORKS AND GOV'T.SERVICES CANADA FOUR CORNERS BUILDING 93 SPARKS STREET OTTAWA ON K1A 0M3	GEN
---------------------	--------	----------	-------------	--	-----

Generator No: ON1765023
SIC Code: 8159
SIC Description: OTHER GEN. ADMIN.
Approval Years: 96,97,98,99,00,01
PO Box No:
Country:
Status:

Map Key	Number of Records	Direction/ Distance (m)	Elev/Diff (m)	Site	DB
Co Admin: Choice of Contact: Phone No Admin: Contaminated Facility: MHSW Facility:					
<u>Detail(s)</u>					
Waste Class:		112			
Waste Class Name:		ACID WASTE - HEAVY METALS			
Waste Class:		121			
Waste Class Name:		ALKALINE WASTES - HEAVY METALS			
Waste Class:		122			
Waste Class Name:		ALKALINE WASTES - OTHER METALS			
Waste Class:		146			
Waste Class Name:		OTHER SPECIFIED INORGANICS			

199	1 of 4	NNW/276.9	78.5 / 1.66	PUBLIC WORKS AND GOV'T. SERVICES CANADA MARSHALL BUILDING 14 METCALFE STREET OTTAWA ON K1A 0M3	GEN
---------------------	--------	-----------	-------------	---	-----

Generator No: ON1765021
SIC Code: 8159
SIC Description: OTHER GEN. ADMIN.
Approval Years: 96,97,98
PO Box No:
Country:
Status:
Co Admin:
Choice of Contact:
Phone No Admin:
Contaminated Facility:
MHSW Facility:

Detail(s)

Waste Class: 112
Waste Class Name: ACID WASTE - HEAVY METALS
Waste Class: 121
Waste Class Name: ALKALINE WASTES - HEAVY METALS
Waste Class: 122
Waste Class Name: ALKALINE WASTES - OTHER METALS
Waste Class: 146
Waste Class Name: OTHER SPECIFIED INORGANICS

199	2 of 4	NNW/276.9	78.5 / 1.66	PUBLIC WORKS AND GOV'T.SERVICES CANADA 14 METCALFE STREET MARSHALL BUILDING OTTAWA ON K1A 0M3	GEN
---------------------	--------	-----------	-------------	--	-----

Generator No: ON17695021
SIC Code: 8159
SIC Description: OTHER GEN. ADMIN.
Approval Years: 96,97,98,99,00,01
PO Box No:
Country:

Map Key	Number of Records	Direction/ Distance (m)	Elev/Diff (m)	Site	DB
---------	-------------------	----------------------------	------------------	------	----

Status:
Co Admin:
Choice of Contact:
Phone No Admin:
Contaminated Facility:
MHSW Facility:

Detail(s)

Waste Class: 121
Waste Class Name: ALKALINE WASTES - HEAVY METALS

199	3 of 4	NNW/276.9	78.5 / 1.66	PUBLIC WORKS AND GOV'T SERVICES CANADA MARSHALL BUILDING 14 METCALFE STREET OTTAWA ON K1A 0M3	GEN
---------------------	--------	-----------	-------------	--	-----

Generator No: ON1765021
SIC Code: 8159
SIC Description: OTHER GEN. ADMIN.
Approval Years: 99,00,01
PO Box No:
Country:
Status:
Co Admin:
Choice of Contact:
Phone No Admin:
Contaminated Facility:
MHSW Facility:

Detail(s)

Waste Class: 112
Waste Class Name: ACID WASTE - HEAVY METALS

Waste Class: 121
Waste Class Name: ALKALINE WASTES - HEAVY METALS

Waste Class: 122
Waste Class Name: ALKALINE WASTES - OTHER METALS

Waste Class: 146
Waste Class Name: OTHER SPECIFIED INORGANICS

Waste Class: 243
Waste Class Name: PCB'S

199	4 of 4	NNW/276.9	78.5 / 1.66	PUBLIC WORKS AND GOV'T SERVICES CANADA 14 METCALFE STREET OTTAWA ON K1P 5L1	GEN
---------------------	--------	-----------	-------------	--	-----

Generator No: ON1765021
SIC Code:
SIC Description:
Approval Years: 02,03,04,05,06
PO Box No:
Country:
Status:
Co Admin:
Choice of Contact:
Phone No Admin:
Contaminated Facility:

Map Key	Number of Records	Direction/ Distance (m)	Elev/Diff (m)	Site	DB
MHSW Facility:					
<u>Detail(s)</u>					
Waste Class:		112			
Waste Class Name:		ACID WASTE - HEAVY METALS			
Waste Class:		121			
Waste Class Name:		ALKALINE WASTES - HEAVY METALS			
Waste Class:		122			
Waste Class Name:		ALKALINE WASTES - OTHER METALS			
Waste Class:		146			
Waste Class Name:		OTHER SPECIFIED INORGANICS			
Waste Class:		212			
Waste Class Name:		ALIPHATIC SOLVENTS			
Waste Class:		243			
Waste Class Name:		PCB'S			
200	1 of 2	SSW/278.0	77.6 / 0.69	171 Bank Street Ottawa ON K2P 1W5	EHS
Order No:	22121300111			Nearest Intersection:	
Status:	C			Municipality:	
Report Type:	Standard Report			Client Prov/State:	ON
Report Date:	16-DEC-22			Search Radius (km):	.25
Date Received:	13-DEC-22			X:	-75.6977959
Previous Site Name:				Y:	45.4186492
Lot/Building Size:					
Additional Info Ordered:	City Directory				
200	2 of 2	SSW/278.0	77.6 / 0.69	171 Bank Street Ottawa ON K2P 1W5	EHS
Order No:	22121300111			Nearest Intersection:	
Status:	C			Municipality:	
Report Type:	Standard Report			Client Prov/State:	ON
Report Date:	16-DEC-22			Search Radius (km):	.25
Date Received:	13-DEC-22			X:	-75.6977959
Previous Site Name:				Y:	45.4186492
Lot/Building Size:					
Additional Info Ordered:	City Directory				
201	1 of 15	NE/278.8	70.2 / -6.63	NATIONAL ARTS CENTRE 53 ELGIN STREET OTTAWA ON K1P 1W1	GEN
Generator No:	ON0144731				
SIC Code:	8164				
SIC Description:	REC./CULTURE ADMIN.				
Approval Years:	99,00,01,02,03,04,05,06,07,08				
PO Box No:					
Country:					
Status:					
Co Admin:					
Choice of Contact:					
Phone No Admin:					
Contaminated Facility:					

Map Key	Number of Records	Direction/ Distance (m)	Elev/Diff (m)	Site	DB
MHSW Facility:					
<u>Detail(s)</u>					
Waste Class:		242			
Waste Class Name:		HALOGENATED PESTICIDES			
Waste Class:		212			
Waste Class Name:		ALIPHATIC SOLVENTS			
Waste Class:		121			
Waste Class Name:		ALKALINE WASTES - HEAVY METALS			
Waste Class:		146			
Waste Class Name:		OTHER SPECIFIED INORGANICS			
Waste Class:		251			
Waste Class Name:		OIL SKIMMINGS & SLUDGES			
Waste Class:		112			
Waste Class Name:		ACID WASTE - HEAVY METALS			
Waste Class:		122			
Waste Class Name:		ALKALINE WASTES - OTHER METALS			
Waste Class:		145			
Waste Class Name:		PAINT/PIGMENT/COATING RESIDUES			
Waste Class:		213			
Waste Class Name:		PETROLEUM DISTILLATES			
Waste Class:		243			
Waste Class Name:		PCB'S			
Waste Class:		252			
Waste Class Name:		WASTE OILS & LUBRICANTS			
Waste Class:		263			
Waste Class Name:		ORGANIC LABORATORY CHEMICALS			
Waste Class:		264			
Waste Class Name:		PHOTOPROCESSING WASTES			
Waste Class:		331			
Waste Class Name:		WASTE COMPRESSED GASES			

<u>201</u>	2 of 15	NE/278.8	70.2 / -6.63	National Arts Centre-Centre National des Arts 53 Elgin Street Ottawa ON	CA
-------------------	----------------	-----------------	---------------------	--	-----------

Certificate #: 3773-5HW32P
Application Year: 2003
Issue Date: 7/22/2003
Approval Type: Air
Status: Approved
Application Type:
Client Name:
Client Address:
Client City:
Client Postal Code:
Project Description:
Contaminants:
Emission Control:

Map Key	Number of Records	Direction/ Distance (m)	Elev/Diff (m)	Site	DB
201	3 of 15	NE/278.8	70.2 / -6.63	NATIONAL ARTS CENTRE 53 ELGIN STREET OTTAWA ON	GEN
Generator No:		ON0144731			
SIC Code:		711111			
SIC Description:		Theatre (except Musical) Companies			
Approval Years:		2009			
PO Box No:					
Country:					
Status:					
Co Admin:					
Choice of Contact:					
Phone No Admin:					
Contaminated Facility:					
MHSW Facility:					
<u>Detail(s)</u>					
Waste Class:		112			
Waste Class Name:		ACID WASTE - HEAVY METALS			
Waste Class:		121			
Waste Class Name:		ALKALINE WASTES - HEAVY METALS			
Waste Class:		122			
Waste Class Name:		ALKALINE WASTES - OTHER METALS			
Waste Class:		145			
Waste Class Name:		PAINT/PIGMENT/COATING RESIDUES			
Waste Class:		146			
Waste Class Name:		OTHER SPECIFIED INORGANICS			
Waste Class:		212			
Waste Class Name:		ALIPHATIC SOLVENTS			
Waste Class:		251			
Waste Class Name:		OIL SKIMMINGS & SLUDGES			
Waste Class:		252			
Waste Class Name:		WASTE OILS & LUBRICANTS			
Waste Class:		263			
Waste Class Name:		ORGANIC LABORATORY CHEMICALS			
Waste Class:		331			
Waste Class Name:		WASTE COMPRESSED GASES			
Waste Class:		213			
Waste Class Name:		PETROLEUM DISTILLATES			
Waste Class:		242			
Waste Class Name:		HALOGENATED PESTICIDES			
Waste Class:		243			
Waste Class Name:		PCBS			
201	4 of 15	NE/278.8	70.2 / -6.63	NATIONAL ARTS CENTRE 53 ELGIN STREET OTTAWA ON	GEN

Map Key	Number of Records	Direction/ Distance (m)	Elev/Diff (m)	Site	DB
Generator No: SIC Code: SIC Description: Approval Years: PO Box No: Country: Status: Co Admin: Choice of Contact: Phone No Admin: Contaminated Facility: MHSW Facility:		ON0144731 711111 Theatre (except Musical) Companies 2010			
<u>Detail(s)</u>					
Waste Class:		242			
Waste Class Name:		HALOGENATED PESTICIDES			
Waste Class:		263			
Waste Class Name:		ORGANIC LABORATORY CHEMICALS			
Waste Class:		112			
Waste Class Name:		ACID WASTE - HEAVY METALS			
Waste Class:		251			
Waste Class Name:		OIL SKIMMINGS & SLUDGES			
Waste Class:		145			
Waste Class Name:		PAINT/PIGMENT/COATING RESIDUES			
Waste Class:		331			
Waste Class Name:		WASTE COMPRESSED GASES			
Waste Class:		213			
Waste Class Name:		PETROLEUM DISTILLATES			
Waste Class:		252			
Waste Class Name:		WASTE OILS & LUBRICANTS			
Waste Class:		121			
Waste Class Name:		ALKALINE WASTES - HEAVY METALS			
Waste Class:		243			
Waste Class Name:		PCBS			
Waste Class:		122			
Waste Class Name:		ALKALINE WASTES - OTHER METALS			
Waste Class:		212			
Waste Class Name:		ALIPHATIC SOLVENTS			
Waste Class:		146			
Waste Class Name:		OTHER SPECIFIED INORGANICS			

[201](#)

5 of 15

NE/278.8

70.2 / -6.63

NATIONAL ARTS CENTRE
53 ELGIN STREET
OTTAWA ON

GEN

Generator No: ON0144731
SIC Code: 711111
SIC Description: Theatre (except Musical) Companies
Approval Years: 2011
PO Box No:
Country:

Map Key	Number of Records	Direction/ Distance (m)	Elev/Diff (m)	Site	DB
Status:					
Co Admin:					
Choice of Contact:					
Phone No Admin:					
Contaminated Facility:					
MHSW Facility:					
<u>Detail(s)</u>					
Waste Class: 243					
Waste Class Name: PCBS					
Waste Class: 251					
Waste Class Name: OIL SKIMMINGS & SLUDGES					
Waste Class: 212					
Waste Class Name: ALIPHATIC SOLVENTS					
Waste Class: 112					
Waste Class Name: ACID WASTE - HEAVY METALS					
Waste Class: 213					
Waste Class Name: PETROLEUM DISTILLATES					
Waste Class: 121					
Waste Class Name: ALKALINE WASTES - HEAVY METALS					
Waste Class: 242					
Waste Class Name: HALOGENATED PESTICIDES					
Waste Class: 263					
Waste Class Name: ORGANIC LABORATORY CHEMICALS					
Waste Class: 331					
Waste Class Name: WASTE COMPRESSED GASES					
Waste Class: 145					
Waste Class Name: PAINT/PIGMENT/COATING RESIDUES					
Waste Class: 122					
Waste Class Name: ALKALINE WASTES - OTHER METALS					
Waste Class: 146					
Waste Class Name: OTHER SPECIFIED INORGANICS					
Waste Class: 252					
Waste Class Name: WASTE OILS & LUBRICANTS					

201	6 of 15	NE/278.8	70.2 / -6.63	NATIONAL ARTS CENTRE 53 ELGIN STREET OTTAWA ON K1P 1W1	GEN
---------------------	---------	----------	--------------	--	-----

Generator No: ON0144731
SIC Code: 711111
SIC Description: Theatre (except Musical) Companies
Approval Years: 2012
PO Box No:
Country:
Status:
Co Admin:
Choice of Contact:
Phone No Admin:
Contaminated Facility:
MHSW Facility:

Map Key	Number of Records	Direction/ Distance (m)	Elev/Diff (m)	Site	DB
<u>Detail(s)</u>					
Waste Class:		212			
Waste Class Name:		ALIPHATIC SOLVENTS			
Waste Class:		263			
Waste Class Name:		ORGANIC LABORATORY CHEMICALS			
Waste Class:		112			
Waste Class Name:		ACID WASTE - HEAVY METALS			
Waste Class:		213			
Waste Class Name:		PETROLEUM DISTILLATES			
Waste Class:		243			
Waste Class Name:		PCBS			
Waste Class:		252			
Waste Class Name:		WASTE OILS & LUBRICANTS			
Waste Class:		146			
Waste Class Name:		OTHER SPECIFIED INORGANICS			
Waste Class:		331			
Waste Class Name:		WASTE COMPRESSED GASES			
Waste Class:		242			
Waste Class Name:		HALOGENATED PESTICIDES			
Waste Class:		145			
Waste Class Name:		PAINT/PIGMENT/COATING RESIDUES			
Waste Class:		122			
Waste Class Name:		ALKALINE WASTES - OTHER METALS			
Waste Class:		251			
Waste Class Name:		OIL SKIMMINGS & SLUDGES			
Waste Class:		121			
Waste Class Name:		ALKALINE WASTES - HEAVY METALS			

<u>201</u>	7 of 15	NE/278.8	70.2 / -6.63	NATIONAL ARTS CENTRE 53 ELGIN STREET OTTAWA ON	GEN
-------------------	----------------	-----------------	---------------------	---	------------

Generator No: ON0144731
SIC Code: 711111
SIC Description: THEATRE (EXCEPT MUSICAL) COMPANIES
Approval Years: 2013
PO Box No:
Country:
Status:
Co Admin:
Choice of Contact:
Phone No Admin:
Contaminated Facility:
MHSW Facility:

Detail(s)

Waste Class: 263
Waste Class Name: ORGANIC LABORATORY CHEMICALS

Map Key	Number of Records	Direction/ Distance (m)	Elev/Diff (m)	Site	DB
Waste Class:		252			
Waste Class Name:		WASTE OILS & LUBRICANTS			
Waste Class:		331			
Waste Class Name:		WASTE COMPRESSED GASES			
Waste Class:		242			
Waste Class Name:		HALOGENATED PESTICIDES			
Waste Class:		121			
Waste Class Name:		ALKALINE WASTES - HEAVY METALS			
Waste Class:		212			
Waste Class Name:		ALIPHATIC SOLVENTS			
Waste Class:		112			
Waste Class Name:		ACID WASTE - HEAVY METALS			
Waste Class:		114			
Waste Class Name:		OTHER INORGANIC ACID WASTES			
Waste Class:		145			
Waste Class Name:		PAINT/PIGMENT/COATING RESIDUES			
Waste Class:		122			
Waste Class Name:		ALKALINE WASTES - OTHER METALS			
Waste Class:		146			
Waste Class Name:		OTHER SPECIFIED INORGANICS			
Waste Class:		213			
Waste Class Name:		PETROLEUM DISTILLATES			
Waste Class:		251			
Waste Class Name:		OIL SKIMMINGS & SLUDGES			
Waste Class:		243			
Waste Class Name:		PCBS			

[201](#) 8 of 15 **NE/278.8** **70.2 / -6.63** **53 Elgin St
Ottawa ON K1P5B8** **EHS**

Order No:	20150428008	Nearest Intersection:	
Status:	C	Municipality:	
Report Type:	Standard Report	Client Prov/State:	ON
Report Date:	04-MAY-15	Search Radius (km):	.25
Date Received:	28-APR-15	X:	-75.69352
Previous Site Name:		Y:	45.423341
Lot/Building Size:			
Additional Info Ordered:	City Directory		

[201](#) 9 of 15 **NE/278.8** **70.2 / -6.63** **National Arts Centre-Centre National des Arts
53 Elgin Street
Ottawa ON K1P 5W1** **ECA**

Approval No:	3773-5HW32P	MOE District:	Ottawa
Approval Date:	2003-07-22	City:	
Status:	Approved	Longitude:	-75.693306
Record Type:	ECA	Latitude:	45.42345
Link Source:	IDS	Geometry X:	
SWP Area Name:	Rideau Valley	Geometry Y:	
Approval Type:	ECA-AIR		

Map Key	Number of Records	Direction/ Distance (m)	Elev/Diff (m)	Site	DB
Project Type:		AIR			
Business Name:		National Arts Centre-Centre National des Arts			
Address:		53 Elgin Street			
Full Address:					
Full PDF Link:		https://www.accessenvironment.ene.gov.on.ca/instruments/5812-5CHKSB-14.pdf			
PDF Site Location:					

201	10 of 15	NE/278.8	70.2 / -6.63	NATIONAL ARTS CENTRE 53 ELGIN STREET OTTAWA ON K1P 1W1	GEN
---------------------	----------	-----------------	---------------------	---	------------

Generator No: ON0144731
SIC Code: 711111
SIC Description: THEATRE (EXCEPT MUSICAL) COMPANIES
Approval Years: 2016
PO Box No:
Country: Canada
Status:
Co Admin: james t macneil
Choice of Contact: CO_ADMIN
Phone No Admin: 947-7000 Ext.494
Contaminated Facility: No
MHSW Facility: No

Detail(s)

Waste Class: 112
Waste Class Name: ACID WASTE - HEAVY METALS

Waste Class: 114
Waste Class Name: OTHER INORGANIC ACID WASTES

Waste Class: 146
Waste Class Name: OTHER SPECIFIED INORGANICS

Waste Class: 122
Waste Class Name: ALKALINE WASTES - OTHER METALS

Waste Class: 263
Waste Class Name: ORGANIC LABORATORY CHEMICALS

Waste Class: 145
Waste Class Name: PAINT/PIGMENT/COATING RESIDUES

Waste Class: 147
Waste Class Name: CHEMICAL FERTILIZER WASTES

Waste Class: 242
Waste Class Name: HALOGENATED PESTICIDES

Waste Class: 252
Waste Class Name: WASTE OILS & LUBRICANTS

Waste Class: 121
Waste Class Name: ALKALINE WASTES - HEAVY METALS

Waste Class: 212
Waste Class Name: ALIPHATIC SOLVENTS

Waste Class: 213
Waste Class Name: PETROLEUM DISTILLATES

Waste Class: 331

Map Key	Number of Records	Direction/ Distance (m)	Elev/Diff (m)	Site	DB
Waste Class Name:		WASTE COMPRESSED GASES			
Waste Class:		243			
Waste Class Name:		PCBS			
Waste Class:		251			
Waste Class Name:		OIL SKIMMINGS & SLUDGES			

201	11 of 15	NE/278.8	70.2 / -6.63	NATIONAL ARTS CENTRE 53 ELGIN STREET OTTAWA ON K1P 1W1	GEN
---------------------	----------	-----------------	---------------------	---	------------

Generator No: ON0144731
SIC Code: 711111
SIC Description: THEATRE (EXCEPT MUSICAL) COMPANIES
Approval Years: 2015
PO Box No:
Country: Canada
Status:
Co Admin: james t macneil
Choice of Contact: CO_ADMIN
Phone No Admin: 947-7000 Ext.494
Contaminated Facility: No
MHSW Facility: No

Detail(s)

Waste Class: 146
Waste Class Name: OTHER SPECIFIED INORGANICS

Waste Class: 212
Waste Class Name: ALIPHATIC SOLVENTS

Waste Class: 242
Waste Class Name: HALOGENATED PESTICIDES

Waste Class: 114
Waste Class Name: OTHER INORGANIC ACID WASTES

Waste Class: 213
Waste Class Name: PETROLEUM DISTILLATES

Waste Class: 331
Waste Class Name: WASTE COMPRESSED GASES

Waste Class: 122
Waste Class Name: ALKALINE WASTES - OTHER METALS

Waste Class: 147
Waste Class Name: CHEMICAL FERTILIZER WASTES

Waste Class: 145
Waste Class Name: PAINT/PIGMENT/COATING RESIDUES

Waste Class: 121
Waste Class Name: ALKALINE WASTES - HEAVY METALS

Waste Class: 243
Waste Class Name: PCBS

Waste Class: 112
Waste Class Name: ACID WASTE - HEAVY METALS

Waste Class: 251

<i>Map Key</i>	<i>Number of Records</i>	<i>Direction/ Distance (m)</i>	<i>Elev/Diff (m)</i>	<i>Site</i>	<i>DB</i>
Waste Class Name:		OIL SKIMMINGS & SLUDGES			
Waste Class:		263			
Waste Class Name:		ORGANIC LABORATORY CHEMICALS			
Waste Class:		252			
Waste Class Name:		WASTE OILS & LUBRICANTS			
201	12 of 15	NE/278.8	70.2 / -6.63	NATIONAL ARTS CENTRE 53 ELGIN STREET OTTAWA ON K1P 1W1	GEN
Generator No:		ON0144731			
SIC Code:		711111			
SIC Description:		THEATRE (EXCEPT MUSICAL) COMPANIES			
Approval Years:		2014			
PO Box No:					
Country:		Canada			
Status:					
Co Admin:		james t macneil			
Choice of Contact:		CO_ADMIN			
Phone No Admin:		947-7000 Ext.494			
Contaminated Facility:		No			
MHSW Facility:		No			
<u>Detail(s)</u>					
Waste Class:		213			
Waste Class Name:		PETROLEUM DISTILLATES			
Waste Class:		251			
Waste Class Name:		OIL SKIMMINGS & SLUDGES			
Waste Class:		263			
Waste Class Name:		ORGANIC LABORATORY CHEMICALS			
Waste Class:		243			
Waste Class Name:		PCBS			
Waste Class:		147			
Waste Class Name:		CHEMICAL FERTILIZER WASTES			
Waste Class:		242			
Waste Class Name:		HALOGENATED PESTICIDES			
Waste Class:		252			
Waste Class Name:		WASTE OILS & LUBRICANTS			
Waste Class:		121			
Waste Class Name:		ALKALINE WASTES - HEAVY METALS			
Waste Class:		212			
Waste Class Name:		ALIPHATIC SOLVENTS			
Waste Class:		146			
Waste Class Name:		OTHER SPECIFIED INORGANICS			
Waste Class:		145			
Waste Class Name:		PAINT/PIGMENT/COATING RESIDUES			
Waste Class:		112			
Waste Class Name:		ACID WASTE - HEAVY METALS			
Waste Class:		114			

Map Key	Number of Records	Direction/ Distance (m)	Elev/Diff (m)	Site	DB
Waste Class Name:		OTHER INORGANIC ACID WASTES			
Waste Class:		122			
Waste Class Name:		ALKALINE WASTES - OTHER METALS			
Waste Class:		331			
Waste Class Name:		WASTE COMPRESSED GASES			
201	13 of 15	NE/278.8	70.2 / -6.63	NATIONAL ARTS CENTRE 53 ELGIN STREET OTTAWA ON K1P 1W1	GEN
Generator No:		ON0144731			
SIC Code:					
SIC Description:					
Approval Years:		As of Dec 2018			
PO Box No:		1534			
Country:		Canada			
Status:		Registered			
Co Admin:					
Choice of Contact:					
Phone No Admin:					
Contaminated Facility:					
MHSW Facility:					
<u>Detail(s)</u>					
Waste Class:		112 C			
Waste Class Name:		Acid solutions - containing heavy metals			
Waste Class:		114 I			
Waste Class Name:		Other inorganic acid wastes			
Waste Class:		121 C			
Waste Class Name:		Alkaline slutions - containing heavy metals			
Waste Class:		122 C			
Waste Class Name:		Alkaline slutions - containing other metals and non-metals (not cyanide)			
Waste Class:		145 I			
Waste Class Name:		Wastes from the use of pigments, coatings and paints			
Waste Class:		145 L			
Waste Class Name:		Wastes from the use of pigments, coatings and paints			
Waste Class:		146 T			
Waste Class Name:		Other specified inorganic sludges, slurries or solids			
Waste Class:		147 I			
Waste Class Name:		Chemical fertilizer wastes			
Waste Class:		212 I			
Waste Class Name:		Aliphatic solvents and residues			
Waste Class:		212 L			
Waste Class Name:		Aliphatic solvents and residues			
Waste Class:		213 I			
Waste Class Name:		Petroleum distillates			
Waste Class:		242 A			
Waste Class Name:		Halogenated pesticides and herbicides			
Waste Class:		243 D			

Map Key	Number of Records	Direction/ Distance (m)	Elev/Diff (m)	Site	DB
Waste Class Name:		PCB			
Waste Class:		251 L			
Waste Class Name:		Waste oils/sludges (petroleum based)			
Waste Class:		252 L			
Waste Class Name:		Waste crankcase oils and lubricants			
Waste Class:		263 C			
Waste Class Name:		Misc. waste organic chemicals			
Waste Class:		263 I			
Waste Class Name:		Misc. waste organic chemicals			
Waste Class:		331 I			
Waste Class Name:		Waste compressed gases including cylinders			
Waste Class:		331 R			
Waste Class Name:		Waste compressed gases including cylinders			

201	14 of 15	NE/278.8	70.2 / -6.63	NATIONAL ARTS CENTRE 53 ELGIN STREET OTTAWA ON K1P 1W1	GEN
---------------------	----------	-----------------	---------------------	---	------------

Generator No: ON0144731
SIC Code:
SIC Description:
Approval Years: As of Jul 2020
PO Box No: 1534
Country: Canada
Status: Registered
Co Admin:
Choice of Contact:
Phone No Admin:
Contaminated Facility:
MHSW Facility:

Detail(s)

Waste Class: 263 I
Waste Class Name: Misc. waste organic chemicals

Waste Class: 112 C
Waste Class Name: Acid solutions - containing heavy metals

Waste Class: 145 L
Waste Class Name: Wastes from the use of pigments, coatings and paints

Waste Class: 146 L
Waste Class Name: Other specified inorganic sludges, slurries or solids

Waste Class: 252 L
Waste Class Name: Waste crankcase oils and lubricants

Waste Class: 251 L
Waste Class Name: Waste oils/sludges (petroleum based)

Waste Class: 331 I
Waste Class Name: Waste compressed gases including cylinders

Waste Class: 114 I
Waste Class Name: Other inorganic acid wastes

Waste Class: 263 C

Map Key	Number of Records	Direction/ Distance (m)	Elev/Diff (m)	Site	DB
Waste Class Name:		Misc. waste organic chemicals			
Waste Class:		213 I			
Waste Class Name:		Petroleum distillates			
Waste Class:		145 I			
Waste Class Name:		Wastes from the use of pigments, coatings and paints			
Waste Class:		212 L			
Waste Class Name:		Aliphatic solvents and residues			
Waste Class:		212 I			
Waste Class Name:		Aliphatic solvents and residues			
Waste Class:		331 R			
Waste Class Name:		Waste compressed gases including cylinders			
Waste Class:		122 C			
Waste Class Name:		Alkaline slutions - containing other metals and non-metals (not cyanide)			
Waste Class:		242 A			
Waste Class Name:		Halogenated pesticides and herbicides			
Waste Class:		121 C			
Waste Class Name:		Alkaline slutions - containing heavy metals			
Waste Class:		243 D			
Waste Class Name:		PCB			
Waste Class:		146 T			
Waste Class Name:		Other specified inorganic sludges, slurries or solids			
Waste Class:		147 I			
Waste Class Name:		Chemical fertilizer wastes			

201	15 of 15	NE/278.8	70.2 / -6.63	NATIONAL ARTS CENTRE 53 ELGIN STREET OTTAWA ON K1P 1W1	GEN
---------------------	----------	-----------------	---------------------	---	------------

Generator No: ON0144731
SIC Code:
SIC Description:
Approval Years: As of Nov 2021
PO Box No: 1534
Country: Canada
Status: Registered
Co Admin:
Choice of Contact:
Phone No Admin:
Contaminated Facility:
MHSW Facility:

Detail(s)

Waste Class: 331 I
Waste Class Name: Waste compressed gases including cylinders

Waste Class: 146 L
Waste Class Name: Other specified inorganic sludges, slurries or solids

Waste Class: 213 I
Waste Class Name: Petroleum distillates

Waste Class: 145 I

Map Key	Number of Records	Direction/ Distance (m)	Elev/Diff (m)	Site	DB
Waste Class Name:		Wastes from the use of pigments, coatings and paints			
Waste Class:		251 L			
Waste Class Name:		Waste oils/sludges (petroleum based)			
Waste Class:		121 C			
Waste Class Name:		Alkaline slutions - containing heavy metals			
Waste Class:		252 L			
Waste Class Name:		Waste crankcase oils and lubricants			
Waste Class:		122 C			
Waste Class Name:		Alkaline slutions - containing other metals and non-metals (not cyanide)			
Waste Class:		242 A			
Waste Class Name:		Halogenated pesticides and herbicides			
Waste Class:		263 I			
Waste Class Name:		Misc. waste organic chemicals			
Waste Class:		263 C			
Waste Class Name:		Misc. waste organic chemicals			
Waste Class:		212 I			
Waste Class Name:		Aliphatic solvents and residues			
Waste Class:		146 T			
Waste Class Name:		Other specified inorganic sludges, slurries or solids			
Waste Class:		147 I			
Waste Class Name:		Chemical fertilizer wastes			
Waste Class:		114 I			
Waste Class Name:		Other inorganic acid wastes			
Waste Class:		331 R			
Waste Class Name:		Waste compressed gases including cylinders			
Waste Class:		112 C			
Waste Class Name:		Acid solutions - containing heavy metals			
Waste Class:		243 D			
Waste Class Name:		PCB			
Waste Class:		212 L			
Waste Class Name:		Aliphatic solvents and residues			
Waste Class:		145 L			
Waste Class Name:		Wastes from the use of pigments, coatings and paints			

[202](#)

1 of 1

WNW/278.9

79.1 / 2.27

Public Work Government Service Canada
151 Sparks St
Ottawa ON

SPL

Ref No: 8411-8GZJ48

Year:

Incident Dt: 5/19/2011

Dt MOE Arvl on Scrn:

MOE Reported Dt: 5/19/2011

Dt Document Closed: 6/4/2011

Site No:

Facility Name:

MOE Response: No Field Response

Site County/District:

Site Geo Ref Meth:

Municipality No:

Nature of Damage:

Discharger Report:

Material Group:

Health/Env Conseq:

Agency Involved:

Map Key	Number of Records	Direction/ Distance (m)	Elev/Diff (m)	Site	DB
Site District Office: Nearest Watercourse: Site Name: Public Works and Government Services Canada<UNOFFICIAL> Site Address: 151 Sparks St Site Region: Site Municipality: Ottawa Site Lot: Site Conc: Site Geo Ref Accu: Site Map Datum: Northing: Easting: Incident Cause: Other Transport Accident Incident Event: Environment Impact: Not Anticipated Nature of Impact: Soil Contamination Contaminant Qty: 0 other - see incident description System Facility Address: Client Name: Public Work Government Service Canada Client Type: Call Report Locatn Geodata: Contaminant Code: 13 Contaminant Name: DIESEL FUEL Contaminant Limit 1: Contam Limit Freq 1: Contaminant UN No 1: Receiving Medium: Receiving Environment: Incident Reason: Error- Operator error Incident Summary: PWGSC: Diesel to grnd, clng Activity Preceding Spill: Property 2nd Watershed: Property Tertiary Watershed: Sector Type: Transport Truck SAC Action Class: Land Spills Source Type:					

203	1 of 1	NNW/279.5	78.2 / 1.36	Cascades Recovery Inc. 11 Metcalfe St Ottawa ON K1P 5K9	SPL
---------------------	--------	-----------	-------------	---	-----

Ref No:	0251-8HMHV5	Municipality No:	
Year:		Nature of Damage:	
Incident Dt:	6/8/2011	Discharger Report:	
Dt MOE Arvl on Scn:		Material Group:	
MOE Reported Dt:	6/8/2011	Health/Env Conseq:	
Dt Document Closed:	7/11/2011	Agency Involved:	
Site No:			
Facility Name:			
MOE Response:	No Field Response		
Site County/District:			
Site Geo Ref Meth:			
Site District Office:			
Nearest Watercourse:			
Site Name:	Window of Cascades Recovery <UNOFFICIAL>		
Site Address:	11 Metcalfe St		
Site Region:			
Site Municipality:	Ottawa		
Site Lot:			
Site Conc:			
Site Geo Ref Accu:			
Site Map Datum:			
Northing:			
Easting:			

Map Key	Number of Records	Direction/ Distance (m)	Elev/Diff (m)	Site	DB
Incident Cause: Incident Event: Environment Impact: Nature of Impact: Contaminant Qty: System Facility Address: Client Name: Cascades Recovery Inc. Client Type: Call Report Locatn Geodata: Contaminant Code: Contaminant Name: Contaminant Limit 1: Contam Limit Freq 1: Contaminant UN No 1: Receiving Medium: Receiving Environment: Incident Reason: Incident Summary: Cascades Recovery - oil to window, line blew Activity Preceding Spill: Property 2nd Watershed: Property Tertiary Watershed: Sector Type: Motor Vehicle SAC Action Class: Land Spills Source Type:					
204	1 of 2	W/279.6	77.9 / 1.00	181 Queen Street, Ottawa Ottawa ON K1P 1K9	EHS
Order No: 23061400278 Status: C Report Type: RSC Report (Urban) Report Date: 19-JUN-23 Date Received: 14-JUN-23 Previous Site Name: Lot/Building Size: Additional Info Ordered: Nearest Intersection: Municipality: Client Prov/State: ON Search Radius (km): .3 X: -75.6998985 Y: 45.42132234					
204	2 of 2	W/279.6	77.9 / 1.00	181 Queen Street, Ottawa Ottawa ON K1P 1K9	EHS
Order No: 23061400278 Status: C Report Type: RSC Report (Urban) Report Date: 19-JUN-23 Date Received: 14-JUN-23 Previous Site Name: Lot/Building Size: Additional Info Ordered: Nearest Intersection: Municipality: Client Prov/State: ON Search Radius (km): .3 X: -75.6998985 Y: 45.42132234					
205	1 of 1	NNE/279.7	75.0 / -1.92	25 Sparks St Ottawa ON	EHS
Order No: 20111114028 Status: C Report Type: Custom Report Report Date: 11/23/2011 Date Received: 11/14/2011 3:08:44 PM Previous Site Name: Lot/Building Size: Additional Info Ordered: Fire Insur. Maps and/or Site Plans;					
Nearest Intersection: Municipality: Client Prov/State: ON Search Radius (km): 0.25 X: -75.695827 Y: 45.423429					

Map Key	Number of Records	Direction/ Distance (m)	Elev/Diff (m)	Site	DB
---------	-------------------	----------------------------	------------------	------	----

206	1 of 4	NNW/280.0	78.2 / 1.36	PUBLIC WORKS & GOVERNMENT SERV. CANADA PRIVY COUNCIL 59 SPARKS STREET, ROOM B-4 OTTAWA ON K1P 6E4	GEN
---------------------	--------	-----------	-------------	--	-----

Generator No: ON1765005
SIC Code: 8159
SIC Description: OTHER GEN. ADMIN.
Approval Years: 94,95
PO Box No:
Country:
Status:
Co Admin:
Choice of Contact:
Phone No Admin:
Contaminated Facility:
MHSW Facility:

Detail(s)

Waste Class: 212
Waste Class Name: ALIPHATIC SOLVENTS

Waste Class: 243
Waste Class Name: PCB'S

Waste Class: 252
Waste Class Name: WASTE OILS & LUBRICANTS

206	2 of 4	NNW/280.0	78.2 / 1.36	PUBLIC WORKS AND GOV'T. SERVICES CANADA 59 SPARKS STREET PRIVY COUNCIL OTTAWA ON K1P 6E4	GEN
---------------------	--------	-----------	-------------	---	-----

Generator No: ON1765005
SIC Code: 8159
SIC Description: OTHER GEN. ADMIN.
Approval Years: 96,97
PO Box No:
Country:
Status:
Co Admin:
Choice of Contact:
Phone No Admin:
Contaminated Facility:
MHSW Facility:

Detail(s)

Waste Class: 112
Waste Class Name: ACID WASTE - HEAVY METALS

Waste Class: 121
Waste Class Name: ALKALINE WASTES - HEAVY METALS

Waste Class: 122
Waste Class Name: ALKALINE WASTES - OTHER METALS

Waste Class: 146
Waste Class Name: OTHER SPECIFIED INORGANICS

Map Key	Number of Records	Direction/ Distance (m)	Elev/Diff (m)	Site	DB
Waste Class:		212			
Waste Class Name:		ALIPHATIC SOLVENTS			
Waste Class:		243			
Waste Class Name:		PCB'S			
Waste Class:		252			
Waste Class Name:		WASTE OILS & LUBRICANTS			
206	3 of 4	NNW/280.0	78.2 / 1.36	Eco Latino Inc. 59 Sparks St Ottawa ON K1P 6C3	SCT
Established:		01-AUG-92			
Plant Size (ft²):					
Employment:					
--Details--					
Description:		Newspaper Publishers			
SIC/NAICS Code:		511110			
206	4 of 4	NNW/280.0	78.2 / 1.36	Public Works & Government Services 59 Sparks St. Ottawa ON	GEN
Generator No:		ON3714256			
SIC Code:		912910			
SIC Description:		Other Provincial and Territorial Public Administration			
Approval Years:		2012			
PO Box No:					
Country:					
Status:					
Co Admin:					
Choice of Contact:					
Phone No Admin:					
Contaminated Facility:					
MHSW Facility:					
207	1 of 2	ESE/280.5	73.7 / -3.14	Canadian Waste Services Inc. 160 ELGIN ST., AT NEPEAN ST. ENTRANCE<UNOFFICIAL> Ottawa ON	SPL
Ref No:		3561-5TXKDX		Municipality No:	
Year:				Nature of Damage:	
Incident Dt:		12/6/2003		Discharger Report:	
Dt MOE Arvl on Scn:				Material Group: Oil	
MOE Reported Dt:		12/5/2003		Health/Env Conseq:	
Dt Document Closed:				Agency Involved:	
Site No:					
Facility Name:					
MOE Response:					
Site County/District:					
Site Geo Ref Meth:					
Site District Office:		Ottawa			
Nearest Watercourse:					
Site Name:		160 ELGIN ST., AT NEPEAN ST. ENTRANCE<UNOFFICIAL>			
Site Address:					
Site Region:		Eastern			
Site Municipality:		Ottawa			
Site Lot:					

Map Key	Number of Records	Direction/ Distance (m)	Elev/Diff (m)	Site	DB
Site Conc: Site Geo Ref Accu: Site Map Datum: Northing: Easting: Incident Cause: Pipe Or Hose Leak Incident Event: Environment Impact: Not Anticipated Nature of Impact: Soil Contamination Contaminant Qty: 10 L System Facility Address: Client Name: Canadian Waste Services Inc. Client Type: Call Report Locatn Geodata: Contaminant Code: 15 Contaminant Name: HYDRAULIC OIL Contaminant Limit 1: Contam Limit Freq 1: Contaminant UN No 1: Receiving Medium: Land Receiving Environment: Incident Reason: Incident Summary: Canadian Waste, 10 L hydraulic oil to road Activity Preceding Spill: Property 2nd Watershed: Property Tertiary Watershed: Sector Type: Other SAC Action Class: Spill to Land Source Type:					

207	2 of 2	ESE/280.5	73.7 / -3.14	Across from 160 Elgin St Ottawa ON	SPL
Ref No: 2674-AYLQBD Year: Incident Dt: 2018/05/09 Dt MOE Arvl on Scn: MOE Reported Dt: 2018/05/09 Dt Document Closed: Site No: NA Facility Name: MOE Response: No Site County/District: Site Geo Ref Meth: Site District Office: Ottawa Nearest Watercourse: Site Name: strike<UNOFFICIAL> Site Address: Across from 160 Elgin St Site Region: Eastern Site Municipality: Ottawa Site Lot: Site Conc: Site Geo Ref Accu: Site Map Datum: Northing: Easting: Incident Cause: Incident Event: Leak/Break Environment Impact: Nature of Impact: Contaminant Qty: 0 other - see incident description System Facility Address: Client Name: Client Type:					
Municipality No: Nature of Damage: Discharger Report: Material Group: Health/Env Conseq: 0 - No Impact Agency Involved:					

Map Key	Number of Records	Direction/ Distance (m)	Elev/Diff (m)	Site	DB
Call Report Locatn Geodata:					
Contaminant Code:		35			
Contaminant Name:		NATURAL GAS (METHANE)			
Contaminant Limit 1:					
Contam Limit Freq 1:					
Contaminant UN No 1:		1075			
Receiving Medium:					
Receiving Environment:		Air			
Incident Reason:		Operator/Human Error			
Incident Summary:		TSSA FSB: 2" pl IP line damage, made safe			
Activity Preceding Spill:					
Property 2nd Watershed:					
Property Tertiary Watershed:					
Sector Type:		Miscellaneous Industrial			
SAC Action Class:		TSSA - Fuel Safety Branch - Hydrocarbon Fuel Release/Spill			
Source Type:		Pipeline/Components			

208 1 of 1 **NE/281.4** **69.2 / -7.73** **ON** **BORE**

Borehole ID:	613448	Inclin FLG:	No
OGF ID:	215514735	SP Status:	Initial Entry
Status:		Surv Elev:	No
Type:	Borehole	Piezometer:	No
Use:		Primary Name:	
Completion Date:	FEB-1965	Municipality:	
Static Water Level:		Lot:	
Primary Water Use:		Township:	
Sec. Water Use:		Latitude DD:	45.422961
Total Depth m:	-999	Longitude DD:	-75.694197
Depth Ref:	Ground Surface	UTM Zone:	18
Depth Elev:		Easting:	445691
Drill Method:		Northing:	5030172
Orig Ground Elev m:	72.9	Location Accuracy:	
Elev Reliabil Note:		Accuracy:	Not Applicable
DEM Ground Elev m:	72.4		
Concession:			
Location D:			
Survey D:			
Comments:			

Borehole Geology Stratum

Geology Stratum ID:	218395198	Mat Consistency:	Firm
Top Depth:	0	Material Moisture:	
Bottom Depth:	7	Material Texture:	
Material Color:		Non Geo Mat Type:	
Material 1:	Clay	Geologic Formation:	
Material 2:	Sand	Geologic Group:	
Material 3:	Silt	Geologic Period:	
Material 4:		Depositional Gen:	
Gsc Material Description:			
Stratum Description:	CLAY. FIRM.		
Geology Stratum ID:	218395199	Mat Consistency:	Compact
Top Depth:	7	Material Moisture:	
Bottom Depth:		Material Texture:	
Material Color:		Non Geo Mat Type:	
Material 1:	Bedrock	Geologic Formation:	
Material 2:	Limestone	Geologic Group:	
Material 3:		Geologic Period:	
Material 4:		Depositional Gen:	glacial
Gsc Material Description:			

Map Key	Number of Records	Direction/ Distance (m)	Elev/Diff (m)	Site	DB
---------	-------------------	----------------------------	------------------	------	----

Stratum Description: BEDROCK. COMPACT. UNSPECIFIED. GLACIAL,DENSE. BEDROCK. BEDROCK. 00008 012 00050 014
 **Note: Many records provided by the department have a truncated [Stratum Description] field.

Source

Source Type:	Data Survey	Source Appl:	Spatial/Tabular
Source Orig:	Geological Survey of Canada	Source Iden:	1
Source Date:	1956-1972	Scale or Res:	Varies
Confidence:	H	Horizontal:	NAD27
Observatio:		Verticalda:	Mean Average Sea Level
Source Name:	Urban Geology Automated Information System (UGAIS)		
Source Details:	File: OTTAWA2.txt RecordID: 059560 NTS_Sheet: 31G05G		
Confiden 1:	Logged by professional. Exact and complete description of material and properties.		

Source List

Source Identifier:	1	Horizontal Datum:	NAD27
Source Type:	Data Survey	Vertical Datum:	Mean Average Sea Level
Source Date:	1956-1972	Projection Name:	Universal Transverse Mercator
Scale or Resolution:	Varies		
Source Name:	Urban Geology Automated Information System (UGAIS)		
Source Originators:	Geological Survey of Canada		

209	1 of 1	SE/281.8	73.7 / -3.14	ON	BORE
---------------------	--------	-----------------	---------------------	-----------	-------------

Borehole ID:	613357	Inclin FLG:	No
OGF ID:	215514655	SP Status:	Initial Entry
Status:		Surv Elev:	No
Type:	Borehole	Piezometer:	No
Use:		Primary Name:	
Completion Date:	JUL-1967	Municipality:	
Static Water Level:	4.0	Lot:	
Primary Water Use:		Township:	
Sec. Water Use:		Latitude DD:	45.419184
Total Depth m:	-999	Longitude DD:	-75.693768
Depth Ref:	Ground Surface	UTM Zone:	18
Depth Elev:		Easting:	445721
Drill Method:		Northing:	5029752
Orig Ground Elev m:	70.9	Location Accuracy:	
Elev Reliabil Note:		Accuracy:	Not Applicable
DEM Ground Elev m:	71.8		
Concession:			
Location D:			
Survey D:			
Comments:			

Borehole Geology Stratum

Geology Stratum ID:	218394776	Mat Consistency:	Loose
Top Depth:	11.7	Material Moisture:	
Bottom Depth:	16.6	Material Texture:	
Material Color:	Grey	Non Geo Mat Type:	
Material 1:	Till	Geologic Formation:	
Material 2:	Silt	Geologic Group:	
Material 3:	Sand	Geologic Period:	
Material 4:		Depositional Gen:	
Gsc Material Description:			
Stratum Description:	TILL. GREY,LOOSE, WATER STABLE AT 219.4 FEET.		
Geology Stratum ID:	218394774	Mat Consistency:	Stiff
Top Depth:	1.2	Material Moisture:	

Map Key	Number of Records	Direction/ Distance (m)	Elev/Diff (m)	Site	DB
Bottom Depth:	3.7			Material Texture:	
Material Color:	Brown			Non Geo Mat Type:	
Material 1:	Clay			Geologic Formation:	
Material 2:	Silt			Geologic Group:	
Material 3:				Geologic Period:	
Material 4:				Depositional Gen:	
Gsc Material Description:					
Stratum Description:		CLAY. BROWN,STIFF.			
Geology Stratum ID:	218394775			Mat Consistency:	Stiff
Top Depth:	3.7			Material Moisture:	
Bottom Depth:	11.7			Material Texture:	
Material Color:	Brown			Non Geo Mat Type:	
Material 1:	Clay			Geologic Formation:	
Material 2:	Silt			Geologic Group:	
Material 3:				Geologic Period:	
Material 4:				Depositional Gen:	
Gsc Material Description:					
Stratum Description:		CLAY. BROWN,STIFF.			
Geology Stratum ID:	218394773			Mat Consistency:	Loose
Top Depth:	.9			Material Moisture:	
Bottom Depth:	1.2			Material Texture:	
Material Color:				Non Geo Mat Type:	
Material 1:	Sand			Geologic Formation:	
Material 2:	Silt			Geologic Group:	
Material 3:				Geologic Period:	
Material 4:				Depositional Gen:	
Gsc Material Description:					
Stratum Description:		SAND. LOOSE.			
Geology Stratum ID:	218394772			Mat Consistency:	Compact
Top Depth:	0			Material Moisture:	
Bottom Depth:	.9			Material Texture:	
Material Color:				Non Geo Mat Type:	
Material 1:	Fill			Geologic Formation:	
Material 2:				Geologic Group:	
Material 3:				Geologic Period:	
Material 4:				Depositional Gen:	fill
Gsc Material Description:					
Stratum Description:		FILL. COMPACT.			
Geology Stratum ID:	218394777			Mat Consistency:	
Top Depth:	16.6			Material Moisture:	
Bottom Depth:				Material Texture:	
Material Color:	Red			Non Geo Mat Type:	
Material 1:	Bedrock			Geologic Formation:	
Material 2:	Shale			Geologic Group:	
Material 3:				Geologic Period:	
Material 4:				Depositional Gen:	
Gsc Material Description:					
Stratum Description:		BEDROCK. WEATHERED. WATER STABLE AT 215.4 FEET.BEDROCK. 00000 008 00100 014 00115 **Note: Many records provided by the department have a truncated [Stratum Description] field.			

Source

Source Type:	Data Survey	Source Appl:	Spatial/Tabular
Source Orig:	Geological Survey of Canada	Source Iden:	1
Source Date:	1956-1972	Scale or Res:	Varies
Confidence:		Horizontal:	NAD27
Observatio:		Verticalda:	Mean Average Sea Level
Source Name:	Urban Geology Automated Information System (UGAIS)		
Source Details:	File: OTTAWA2.txt RecordID: 058650 NTS_Sheet: 31G05G		
Confiden 1:			

Map Key	Number of Records	Direction/ Distance (m)	Elev/Diff (m)	Site	DB
Source List					
Source Identifier:	1			Horizontal Datum:	NAD27
Source Type:	Data Survey			Vertical Datum:	Mean Average Sea Level
Source Date:	1956-1972			Projection Name:	Universal Transverse Mercator
Scale or Resolution:	Varies				
Source Name:	Urban Geology Automated Information System (UGAIS)				
Source Originators:	Geological Survey of Canada				
210	1 of 1	NE/282.5	71.6 / -5.27	OTTAWA CITY ELGIN ST./QUEEN ST. OTTAWA CITY ON	CA
Certificate #:	3-1839-97-				
Application Year:	97				
Issue Date:	1/16/1998				
Approval Type:	Municipal sewage				
Status:					
Application Type:					
Client Name:					
Client Address:					
Client City:					
Client Postal Code:					
Project Description:					
Contaminants:					
Emission Control:					
211	1 of 17	S/282.7	76.9 / 0.00	SHELL CANADA PRODUCTS LTD. 154 O'CONNOR STREET SERVICE STATION OTTAWA CITY ON	SPL
Ref No:	105417				
Year:					
Incident Dt:	9/20/1994				
Dt MOE Arvl on Scn:					
MOE Reported Dt:	9/20/1994				
Dt Document Closed:					
Site No:					
Facility Name:					
MOE Response:					
Site County/District:					
Site Geo Ref Meth:					
Site District Office:					
Nearest Watercourse:					
Site Name:					
Site Address:					
Site Region:					
Site Municipality:	OTTAWA CITY				
Site Lot:					
Site Conc:					
Site Geo Ref Accu:					
Site Map Datum:					
Northing:					
Easting:					
Incident Cause:	UNDERGROUND TANK LEAK				
Incident Event:					
Environment Impact:	POSSIBLE				
Nature of Impact:	Soil contamination				
Contaminant Qty:					
System Facility Address:					
Client Name:					
Client Type:					

Map Key	Number of Records	Direction/ Distance (m)	Elev/Diff (m)	Site	DB
Call Report Locatn Geodata: Contaminant Code: Contaminant Name: Contaminant Limit 1: Contam Limit Freq 1: Contaminant UN No 1: Receiving Medium: LAND Receiving Environment: Incident Reason: UNKNOWN Incident Summary: SHELL-UKN QTY WASTE OIL TO GROUND,UG TANK FAILED PRESSURE TEST. Activity Preceding Spill: Property 2nd Watershed: Property Tertiary Watershed: Sector Type: SAC Action Class: Source Type:					
211	2 of 17	S/282.7	76.9 / 0.00	SHELL CANADA PRODUCTS LTD. 154 O'CONNOR ST. SHELL CANADA GAS STATION SERVICE STATION OTTAWA CITY ON K2P 1T5	SPL
Ref No:	93739			Municipality No: 20101	
Year:				Nature of Damage:	
Incident Dt:	//			Discharger Report:	
Dt MOE Arvl on Scn:				Material Group:	
MOE Reported Dt:	11/23/1993			Health/Env Conseq:	
Dt Document Closed:				Agency Involved:	
Site No:					
Facility Name:					
MOE Response:					
Site County/District:					
Site Geo Ref Meth:					
Site District Office:					
Nearest Watercourse:					
Site Name:					
Site Address:					
Site Region:					
Site Municipality:		OTTAWA CITY			
Site Lot:					
Site Conc:					
Site Geo Ref Accu:					
Site Map Datum:					
Northing:					
Easting:					
Incident Cause:		UNDERGROUND TANK LEAK			
Incident Event:					
Environment Impact:		CONFIRMED			
Nature of Impact:		Soil contamination			
Contaminant Qty:					
System Facility Address:					
Client Name:					
Client Type:					
Call Report Locatn Geodata:					
Contaminant Code:					
Contaminant Name:					
Contaminant Limit 1:					
Contam Limit Freq 1:					
Contaminant UN No 1:					
Receiving Medium: LAND					
Receiving Environment:					
Incident Reason: CORROSION					
Incident Summary: SHELL CANADA -1800L FURNACE OIL MISSING FROM UNDERGROUND STORAGE TANK.					
Activity Preceding Spill:					

Map Key	Number of Records	Direction/ Distance (m)	Elev/Diff (m)	Site	DB
Property 2nd Watershed: Property Tertiary Watershed: Sector Type: SAC Action Class: Source Type:					
211	3 of 17	S/282.7	76.9 / 0.00	BYTOWN TOWING & AUTOCARE LTD 154 O'CONNOR ST AT GLOUCESTER OTTAWA ON	PRT
Location ID: Type: Expiry Date: Capacity (L): Licence #:		11026 retail 1995-09-30 68100 0026886001			
211	4 of 17	S/282.7	76.9 / 0.00	BYTOWN TOWING & AUTOCARE LTD 154 O'CONNOR ST AT GLOUCESTER OTTAWA ON K2P 1T5	FSTH
License Issue Date: Tank Status: Tank Status As Of: Operation Type: Facility Type:		9/6/2002 Pending Renewal August 2007 Retail Fuel Outlet Gasoline Station - Full Serve			
--Details--					
Status: Year of Installation: Corrosion Protection: Capacity: Tank Fuel Type:		Active 1980 22700 Liquid Fuel Single Wall UST - Gasoline			
Status: Year of Installation: Corrosion Protection: Capacity: Tank Fuel Type:		Active 1980 22700 Liquid Fuel Single Wall UST - Gasoline			
Status: Year of Installation: Corrosion Protection: Capacity: Tank Fuel Type:		Active 1980 22700 Liquid Fuel Single Wall UST - Gasoline			
211	5 of 17	S/282.7	76.9 / 0.00	BYTOWN TOWING & AUTOCARE LTD 154 O'CONNOR ST AT GLOUCESTER OTTAWA ON K2P 1T5	FSTH
License Issue Date: Tank Status: Tank Status As Of: Operation Type: Facility Type:		9/6/2002 Licensed December 2008 Retail Fuel Outlet Gasoline Station - Full Serve			
--Details--					
Status: Year of Installation: Corrosion Protection:		Active 1979 			

Map Key	Number of Records	Direction/ Distance (m)	Elev/Diff (m)	Site	DB
			22700		
			Liquid Fuel Single Wall UST - Gasoline		
			Active		
			1979		
			Corrosion Protection:		
			22700		
			Liquid Fuel Single Wall UST - Gasoline		
			Active		
			1979		
			Corrosion Protection:		
			22700		
			Liquid Fuel Single Wall UST - Gasoline		
			Active		
			1980		
			Corrosion Protection:		
			22700		
			Liquid Fuel Single Wall UST - Gasoline		

[211](#) 6 of 17 S/282.7 76.9 / 0.00 154 O'Connor Street Ottawa ON K2P 1T5 [EHS](#)

Order No:	20090529016	Nearest Intersection:	O'Connor Street & Gloucester Street
Status:	C	Municipality:	Ottawa
Report Type:	Standard Report	Client Prov/State:	ON
Report Date:	6/9/2009	Search Radius (km):	0.25
Date Received:	5/29/2009	X:	-75.696715
Previous Site Name:		Y:	45.418523
Lot/Building Size:	Lot: 30 m X 30 m		
Additional Info Ordered:	Fire Insur. Maps and/or Sire Plans		

[211](#) 7 of 17 S/282.7 76.9 / 0.00 BYTOWN TOWING & AUTOCARE LTD 154 O'CONNOR ST AT GLOUCESTER OTTAWA ON [DTNK](#)

Delisted Expired Fuel Safety Facilities

Instance No:	10905102	Expired Date:	
Status:	EXPIRED	Max Hazard Rank:	
Instance ID:	51358	Facility Location:	
Instance Type:	FS Piping	Facility Type:	
Instance Creation Dt:		Fuel Type 2:	
Instance Install Dt:		Fuel Type 3:	
Item Description:		Panam Related:	
Manufacturer:		Panam Venue Nm:	
Model:		External Identifier:	
Serial No:		Item:	
ULC Standard:		Piping Steel:	
Quantity:		Piping Galvanized:	
Unit of Measure:		Tank Single Wall St:	
Overfill Prot Type:		Piping Underground:	
Creation Date:		Tank Underground:	
Next Periodic Str DT:		Source:	
TSSA Base Sched Cycle 2:			
TSSAMax Hazard Rank 1:			
TSSA Risk Based Periodic Yn:			
TSSA Volume of Directives:			

Map Key	Number of Records	Direction/ Distance (m)	Elev/Diff (m)	Site	DB
TSSA Periodic Exempt: TSSA Statutory Interval: TSSA Recd Insp Interva: TSSA Recd Tolerance: TSSA Program Area: TSSA Program Area 2: Description: FS Piping Original Source: EXP Record Date: Up to Mar 2012					
211	8 of 17	S/282.7	76.9 / 0.00	BYTOWN TOWING & AUTOCARE LTD 154 O'CONNOR ST AT GLOUCESTER OTTAWA ON	DTNK

**Delisted Expired Fuel Safety
Facilities**

Instance No:	10905070	Expired Date:	
Status:	EXPIRED	Max Hazard Rank:	
Instance ID:	51351	Facility Location:	
Instance Type:	FS Piping	Facility Type:	
Instance Creation Dt:		Fuel Type 2:	
Instance Install Dt:		Fuel Type 3:	
Item Description:		Panam Related:	
Manufacturer:		Panam Venue Nm:	
Model:		External Identifier:	
Serial No:		Item:	
ULC Standard:		Piping Steel:	
Quantity:		Piping Galvanized:	
Unit of Measure:		Tank Single Wall St:	
Overfill Prot Type:		Piping Underground:	
Creation Date:		Tank Underground:	
Next Periodic Str DT:		Source:	
TSSA Base Sched Cycle 2:			
TSSAMax Hazard Rank 1:			
TSSA Risk Based Periodic Yn:			
TSSA Volume of Directives:			
TSSA Periodic Exempt:			
TSSA Statutory Interval:			
TSSA Recd Insp Interva:			
TSSA Recd Tolerance:			
TSSA Program Area:			
TSSA Program Area 2:			
Description:	FS Piping		
Original Source:	EXP		
Record Date:	Up to Mar 2012		

211	9 of 17	S/282.7	76.9 / 0.00	Shell Canada Products 154 O+Connor Street Ottawa ON K2P 1T5	GEN
Generator No:	ON7522524				
SIC Code:	447190				
SIC Description:	Other Gasoline Stations				
Approval Years:	2009				
PO Box No:					
Country:					
Status:					
Co Admin:					
Choice of Contact:					
Phone No Admin:					
Contaminated Facility:					

Map Key	Number of Records	Direction/ Distance (m)	Elev/Diff (m)	Site	DB
MHSW Facility:					
<u>Detail(s)</u>					
Waste Class:		221			
Waste Class Name:		LIGHT FUELS			
Waste Class:		251			
Waste Class Name:		OIL SKIMMINGS & SLUDGES			

211	10 of 17	S/282.7	76.9 / 0.00	Shell Canada Products 154 O+Connor Street Ottawa ON K2P 1T5	GEN
---------------------	----------	---------	-------------	---	-----

Generator No: ON7522524
SIC Code: 447190
SIC Description: Other Gasoline Stations
Approval Years: 2010
PO Box No:
Country:
Status:
Co Admin:
Choice of Contact:
Phone No Admin:
Contaminated Facility:
MHSW Facility:

Detail(s)

Waste Class: 251
Waste Class Name: OIL SKIMMINGS & SLUDGES

Waste Class: 221
Waste Class Name: LIGHT FUELS

Waste Class: 252
Waste Class Name: WASTE OILS & LUBRICANTS

211	11 of 17	S/282.7	76.9 / 0.00	BYTOWN TOWING & AUTOCARE LTD 154 O'CONNOR ST AT GLOUCESTER OTTAWA ON K2P 1T5	DTNK
---------------------	----------	---------	-------------	--	------

Delisted Expired Fuel Safety Facilities

Instance No: 9587344	Expired Date: 3/24/2013 15:03
Status: EXPIRED	Max Hazard Rank:
Instance ID:	Facility Location:
Instance Type: FS Facility	Facility Type:
Instance Creation Dt:	Fuel Type 2:
Instance Install Dt:	Fuel Type 3:
Item Description:	Panam Related:
Manufacturer:	Panam Venue Nm:
Model:	External Identifier:
Serial No:	Item:
ULC Standard:	Piping Steel:
Quantity:	Piping Galvanized:
Unit of Measure:	Tank Single Wall St:
Overfill Prot Type:	Piping Underground:
Creation Date:	Tank Underground:
Next Periodic Str DT:	Source:

Map Key	Number of Records	Direction/Distance (m)	Elev/Diff (m)	Site	DB
TSSA Base Sched Cycle 2: TSSAMax Hazard Rank 1: TSSA Risk Based Periodic Yn: TSSA Volume of Directives: TSSA Periodic Exempt: TSSA Statutory Interval: TSSA Recd Insp Interva: TSSA Recd Tolerance: TSSA Program Area: TSSA Program Area 2: Description: Original Source: EXP Record Date: Up to May 2013					

211	12 of 17	S/282.7	76.9 / 0.00	BYTOWN TOWING & AUTOCARE LTD 154 O'CONNOR ST AT GLOUCESTER OTTAWA K2P 1T5 ON CA ON	DTNK
---------------------	----------	---------	-------------	---	------

Delisted Expired Fuel Safety Facilities

Instance No:	10905061	Expired Date:	NULL
Status:	EXPIRED	Max Hazard Rank:	NULL
Instance ID:		Facility Location:	154 O'CONNOR ST AT GLOUCESTER OTTAWA K2P 1T5 ON CA
Instance Type:		Facility Type:	FS LIQUID FUEL TANK
Instance Creation Dt:	7/19/2000 8:15:15 PM	Fuel Type 2:	NULL
Instance Install Dt:	5/15/2009	Fuel Type 3:	NULL
Item Description:	FS Liquid Fuel Tank	Panam Related:	NULL
Manufacturer:	NULL	Panam Venue Nm:	NULL
Model:	NULL	External Identifier:	NULL
Serial No:	NULL	Item:	
ULC Standard:	NULL	Piping Steel:	
Quantity:	1	Piping Galvanized:	
Unit of Measure:	EA	Tank Single Wall St:	
Overfill Prot Type:	NULL	Piping Underground:	
Creation Date:	7/5/2009 1:22:06 AM	Tank Underground:	
Next Periodic Str DT:	NULL	Source:	FS Liquid Fuel Tank
TSSA Base Sched Cycle 2:	NULL		
TSSAMax Hazard Rank 1:	NULL		
TSSA Risk Based Periodic Yn:	NULL		
TSSA Volume of Directives:	NULL		
TSSA Periodic Exempt:	NULL		
TSSA Statutory Interval:	NULL		
TSSA Recd Insp Interva:	NULL		
TSSA Recd Tolerance:	NULL		
TSSA Program Area:	NULL		
TSSA Program Area 2:	NULL		
Description:	2009VBS; 2008V; Veeder Root		
Original Source:	EXP		
Record Date:	31-JUL-2020		

211	13 of 17	S/282.7	76.9 / 0.00	BYTOWN TOWING & AUTOCARE LTD 154 O'CONNOR ST AT GLOUCESTER OTTAWA K2P 1T5 ON CA ON	DTNK
---------------------	----------	---------	-------------	---	------

Delisted Expired Fuel Safety Facilities

Map Key	Number of Records	Direction/ Distance (m)	Elev/Diff (m)	Site	DB
Instance No:	10905079			Expired Date:	
Status:	EXPIRED			Max Hazard Rank:	NULL
Instance ID:				Facility Location:	154 O'CONNOR ST AT GLOUCESTER OTTAWA K2P 1T5 ON CA FS LIQUID FUEL TANK
Instance Type:				Facility Type:	FS LIQUID FUEL TANK
Instance Creation Dt:	7/19/2000 8:15:15 PM			Fuel Type 2:	NULL
Instance Install Dt:	5/15/2009			Fuel Type 3:	NULL
Item Description:	FS Liquid Fuel Tank			Panam Related:	NULL
Manufacturer:	NULL			Panam Venue Nm:	NULL
Model:	NULL			External Identifier:	NULL
Serial No:	NULL			Item:	
ULC Standard:	NULL			Piping Steel:	
Quantity:	1			Piping Galvanized:	
Unit of Measure:	EA			Tank Single Wall St:	
Overfill Prot Type:	NULL			Piping Underground:	
Creation Date:	7/5/2009 1:22:07 AM			Tank Underground:	
Next Periodic Str DT:	NULL			Source:	FS Liquid Fuel Tank
TSSA Base Sched Cycle 2:	NULL				
TSSAMax Hazard Rank 1:	NULL				
TSSA Risk Based Periodic Yn:	NULL				
TSSA Volume of Directives:	NULL				
TSSA Periodic Exempt:	NULL				
TSSA Statutory Interval:	NULL				
TSSA Recd Insp Interva:	NULL				
TSSA Recd Tolerance:	NULL				
TSSA Program Area:	NULL				
TSSA Program Area 2:	NULL				
Description:	2009VBS; 2008V; Veeder Root				
Original Source:	EXP				
Record Date:	31-JUL-2020				

211	14 of 17	S/282.7	76.9 / 0.00	BYTOWN TOWING & AUTOCARE LTD 154 O'CONNOR ST AT GLOUCESTER OTTAWA K2P 1T5 ON CA ON	DTNK
---------------------	----------	---------	-------------	--	-------------

Delisted Expired Fuel Safety Facilities

Instance No:	10905094			Expired Date:	
Status:	EXPIRED			Max Hazard Rank:	NULL
Instance ID:				Facility Location:	154 O'CONNOR ST AT GLOUCESTER OTTAWA K2P 1T5 ON CA FS LIQUID FUEL TANK
Instance Type:				Facility Type:	FS LIQUID FUEL TANK
Instance Creation Dt:	7/19/2000 8:15:15 PM			Fuel Type 2:	NULL
Instance Install Dt:	5/15/2009			Fuel Type 3:	NULL
Item Description:	FS Liquid Fuel Tank			Panam Related:	NULL
Manufacturer:	NULL			Panam Venue Nm:	NULL
Model:	NULL			External Identifier:	NULL
Serial No:	NULL			Item:	
ULC Standard:	NULL			Piping Steel:	
Quantity:	1			Piping Galvanized:	
Unit of Measure:	EA			Tank Single Wall St:	
Overfill Prot Type:	NULL			Piping Underground:	
Creation Date:	7/5/2009 1:22:09 AM			Tank Underground:	
Next Periodic Str DT:	NULL			Source:	FS Liquid Fuel Tank
TSSA Base Sched Cycle 2:	NULL				
TSSAMax Hazard Rank 1:	NULL				
TSSA Risk Based Periodic Yn:	NULL				
TSSA Volume of Directives:	NULL				
TSSA Periodic Exempt:	NULL				
TSSA Statutory Interval:	NULL				
TSSA Recd Insp Interva:	NULL				

Map Key	Number of Records	Direction/ Distance (m)	Elev/Diff (m)	Site	DB
TSSA Recd Tolerance:		NULL			
TSSA Program Area:		NULL			
TSSA Program Area 2:		NULL			
Description:		2009VBS			
Original Source:		EXP			
Record Date:		31-JUL-2020			

211	15 of 17	S/282.7	76.9 / 0.00	BYTOWN TOWING & AUTOCARE LTD 154 O'CONNOR ST AT GLOUCESTER OTTAWA K2P 1T5 ON CA ON	FST
Instance No:		10905079		Manufacturer:	
Status:				Serial No:	
Cont Name:				Ulc Standard:	
Instance Type:				Quantity:	
Item:				Unit of Measure:	
Item Description:		FS Liquid Fuel Tank		Fuel Type: Gasoline	
Tank Type:		Double Wall Horizontal AST		Fuel Type2: NULL	
Install Date:		5/15/2009		Fuel Type3: NULL	
Install Year:		1980		Piping Steel:	
Years in Service:				Piping Galvanized:	
Model:		NULL		Tanks Single Wall St:	
Description:				Piping Underground:	
Capacity:		22700		No Underground:	
Tank Material:		Fiberglass (FRP)		Panam Related:	
Corrosion Protect:		Fiberglass		Panam Venue:	
Overfill Protect:					
Facility Type:		FS Liquid Fuel Tank			
Parent Facility Type:					
Facility Location:					
Device Installed Location:		154 O'CONNOR ST AT GLOUCESTER OTTAWA K2P 1T5 ON CA			

Liquid Fuel Tank Details

Overfill Protection:
 Owner Account Name: BYTOWN TOWING & AUTOCARE LTD
 Item: FS LIQUID FUEL TANK

211	16 of 17	S/282.7	76.9 / 0.00	BYTOWN TOWING & AUTOCARE LTD 154 O'CONNOR ST AT GLOUCESTER OTTAWA K2P 1T5 ON CA ON	FST
Instance No:		10905061		Manufacturer:	
Status:				Serial No:	
Cont Name:				Ulc Standard:	
Instance Type:				Quantity:	
Item:				Unit of Measure:	
Item Description:		FS Liquid Fuel Tank		Fuel Type: Gasoline	
Tank Type:		Double Wall Horizontal AST		Fuel Type2: NULL	
Install Date:		5/15/2009		Fuel Type3: NULL	
Install Year:		1980		Piping Steel:	
Years in Service:				Piping Galvanized:	
Model:		NULL		Tanks Single Wall St:	
Description:				Piping Underground:	
Capacity:		22700		No Underground:	
Tank Material:		Fiberglass (FRP)		Panam Related:	
Corrosion Protect:		Fiberglass		Panam Venue:	
Overfill Protect:					
Facility Type:		FS Liquid Fuel Tank			
Parent Facility Type:					
Facility Location:					

Map Key	Number of Records	Direction/ Distance (m)	Elev/Diff (m)	Site	DB
Device Installed Location:		154 O'CONNOR ST AT GLOUCESTER OTTAWA K2P 1T5 ON CA			
<u>Liquid Fuel Tank Details</u>					
Overfill Protection:					
Owner Account Name:		BYTOWN TOWING & AUTOCARE LTD			
Item:		FS LIQUID FUEL TANK			

211	17 of 17	S/282.7	76.9 / 0.00	BYTOWN TOWING & AUTOCARE LTD 154 O'CONNOR ST AT GLOUCESTER OTTAWA K2P 1T5 ON CA ON	FST
Instance No:		10905094		Manufacturer:	
Status:				Serial No:	
Cont Name:				Ulc Standard:	
Instance Type:				Quantity:	
Item:				Unit of Measure:	
Item Description:		FS Liquid Fuel Tank		Fuel Type: Gasoline	
Tank Type:		Double Wall Horizontal AST		Fuel Type2: NULL	
Install Date:		5/15/2009		Fuel Type3: NULL	
Install Year:		1980		Piping Steel:	
Years in Service:				Piping Galvanized:	
Model:		NULL		Tanks Single Wall St:	
Description:				Piping Underground:	
Capacity:		22700		No Underground:	
Tank Material:		Fiberglass (FRP)		Panam Related:	
Corrosion Protect:		Fiberglass		Panam Venue:	
Overfill Protect:					
Facility Type:		FS Liquid Fuel Tank			
Parent Facility Type:					
Facility Location:					
Device Installed Location:		154 O'CONNOR ST AT GLOUCESTER OTTAWA K2P 1T5 ON CA			

<u>Liquid Fuel Tank Details</u>					
Overfill Protection:					
Owner Account Name:		BYTOWN TOWING & AUTOCARE LTD			
Item:		FS LIQUID FUEL TANK			

212	1 of 3	SE/285.9	73.9 / -3.00	SAMIR GHATTAS METCALFE & NEPEAN,,OTTAWA,ON,,CA ON	PINC
Incident Id:				Pipe Material:	
Incident No:		1691698		Fuel Category:	
Incident Reported Dt:		7/29/2015		Health Impact:	
Type:		FS-Pipeline Incident		Environment Impact:	
Status Code:				Property Damage:	
Tank Status:		Pipeline Damage Reason Est		Service Interrupt:	
Task No:				Enforce Policy:	
Spills Action Centre:				Public Relation:	
Fuel Type:				Pipeline System:	
Fuel Occurrence Tp:				PSIG:	
Date of Occurrence:				Attribute Category:	
Occurrence Start Dt:				Regulator Location:	
Depth:				Method Details:	
Customer Acct Name:		SAMIR GHATTAS			
Incident Address:		METCALFE & NEPEAN,,OTTAWA,ON,,CA			
Operation Type:					
Pipeline Type:					
Regulator Type:					
Summary:					

Map Key	Number of Records	Direction/ Distance (m)	Elev/Diff (m)	Site	DB
---------	-------------------	----------------------------	------------------	------	----

Reported By:
Affiliation:
Occurrence Desc:
Damage Reason:
Notes:

212	2 of 3	SE/285.9	73.9 / -3.00	Enbridge Gas Distribution Inc. Medcafe and Nepean Ottawa ON	SPL
---------------------	--------	----------	--------------	---	-----

Ref No:	3487-9YVKPK	Municipality No:	
Year:		Nature of Damage:	
Incident Dt:	7/29/2015	Discharger Report:	
Dt MOE Arvl on Scn:		Material Group:	
MOE Reported Dt:	7/29/2015	Health/Env Conseq:	
Dt Document Closed:	8/26/2015	Agency Involved:	
Site No:	NA		
Facility Name:			
MOE Response:	No		
Site County/District:			
Site Geo Ref Meth:			
Site District Office:			
Nearest Watercourse:			
Site Name:	Intersection<UNOFFICIAL>		
Site Address:	Medcafe and Nepean		
Site Region:			
Site Municipality:	Ottawa		
Site Lot:			
Site Conc:			
Site Geo Ref Accu:			
Site Map Datum:			
Northing:			
Easting:			
Incident Cause:			
Incident Event:			
Environment Impact:			
Nature of Impact:			
Contaminant Qty:	0 other - see incident description		
System Facility Address:			
Client Name:	Enbridge Gas Distribution Inc.		
Client Type:			
Call Report Locatn Geodata:			
Contaminant Code:	35		
Contaminant Name:	NATURAL GAS (METHANE)		
Contaminant Limit 1:			
Contam Limit Freq 1:			
Contaminant UN No 1:			
Receiving Medium:			
Receiving Environment:			
Incident Reason:	Operator/Human Error		
Incident Summary:	TSSA: 2 inch plastic damage, on-going		
Activity Preceding Spill:			
Property 2nd Watershed:			
Property Tertiary Watershed:			
Sector Type:	Miscellaneous Industrial		
SAC Action Class:	TSSA - Fuel Safety Branch - Hydrocarbon Fuel Release/Spill		
Source Type:			

212	3 of 3	SE/285.9	73.9 / -3.00	City of Ottawa West side of intersection of Metcalfe St & Nepean St Ottawa ON	SPL
---------------------	--------	----------	--------------	--	-----

Map Key	Number of Records	Direction/ Distance (m)	Elev/Diff (m)	Site	DB
Ref No:	8370-B43V55			Municipality No:	
Year:				Nature of Damage:	
Incident Dt:	2018/08/28			Discharger Report:	
Dt MOE Arvl on Scn:				Material Group:	2 - Minor Environment
MOE Reported Dt:	2018/08/28			Health/Env Conseq:	
Dt Document Closed:	2018/09/04			Agency Involved:	
Site No:	NA				
Facility Name:					
MOE Response:	No				
Site County/District:					
Site Geo Ref Meth:					
Site District Office:	Ottawa				
Nearest Watercourse:					
Site Name:	MVC with oil to CB<UNOFFICIAL>				
Site Address:	West side of intersection of Metcalfe St & Nepean St				
Site Region:	Eastern				
Site Municipality:	Ottawa				
Site Lot:					
Site Conc:					
Site Geo Ref Accu:					
Site Map Datum:					
Northing:	5029729.43				
Easting:	445697.45				
Incident Cause:					
Incident Event:	Collision/Accident				
Environment Impact:					
Nature of Impact:					
Contaminant Qty:	1 n/a				
System Facility Address:					
Client Name:	City of Ottawa				
Client Type:	Municipal Government				
Call Report Locatn Geodata:					
Contaminant Code:	15				
Contaminant Name:	MOTOR OIL				
Contaminant Limit 1:					
Contam Limit Freq 1:					
Contaminant UN No 1:	1993				
Receiving Medium:					
Receiving Environment:	Land				
Incident Reason:	Unknown / N/A				
Incident Summary:	City of Ottawa: MVC with oil to CB - Metcalfe & Nepean				
Activity Preceding Spill:					
Property 2nd Watershed:					
Property Tertiary Watershed:					
Sector Type:	Unknown / N/A				
SAC Action Class:	Land Spills				
Source Type:	Motor Vehicle				

[213](#)

1 of 30

W/286.8

77.9 / 1.00

MORGUARD INVESTMENTS LTD.
181 QUEEN STREET
OTTAWA ON K1P 1K9

GEN

Generator No: ON8094238
SIC Code: 531120
SIC Description: Lessors of Non-Residential Buildings (except Mini-Warehouses)
Approval Years: 05,06,07,08
PO Box No:
Country:
Status:
Co Admin:
Choice of Contact:
Phone No Admin:
Contaminated Facility:

Map Key	Number of Records	Direction/ Distance (m)	Elev/Diff (m)	Site	DB
MHSW Facility:					
<u>Detail(s)</u>					
Waste Class:		112			
Waste Class Name:		ACID WASTE - HEAVY METALS			
Waste Class:		121			
Waste Class Name:		ALKALINE WASTES - HEAVY METALS			
Waste Class:		146			
Waste Class Name:		OTHER SPECIFIED INORGANICS			
Waste Class:		146			
Waste Class Name:		OTHER SPECIFIED INORGANICS			
Waste Class:		146			
Waste Class Name:		OTHER SPECIFIED INORGANICS			
Waste Class:		146			
Waste Class Name:		OTHER SPECIFIED INORGANICS			
Waste Class:		251			
Waste Class Name:		OIL SKIMMINGS & SLUDGES			
Waste Class:		122			
Waste Class Name:		ALKALINE WASTES - OTHER METALS			

213	2 of 30	W/286.8	77.9 / 1.00	MORGUARD INVESTMENTS LTD. 181 QUEEN STREET OTTAWA ON	GEN
---------------------	---------	----------------	--------------------	---	------------

Generator No: ON8094238
SIC Code: 531120
SIC Description: LESSORS OF NON-RESIDENTIAL BUILDINGS (EXCEPT MINI-WAREHOUSES)
Approval Years: 2013
PO Box No:
Country:
Status:
Co Admin:
Choice of Contact:
Phone No Admin:
Contaminated Facility:
MHSW Facility:

Detail(s)

Waste Class: 251
Waste Class Name: OIL SKIMMINGS & SLUDGES

Waste Class: 221
Waste Class Name: LIGHT FUELS

Waste Class: 252
Waste Class Name: WASTE OILS & LUBRICANTS

Waste Class: 145
Waste Class Name: PAINT/PIGMENT/COATING RESIDUES

Waste Class: 148
Waste Class Name: INORGANIC LABORATORY CHEMICALS

Waste Class: 146

Map Key	Number of Records	Direction/ Distance (m)	Elev/Diff (m)	Site	DB
Waste Class Name:		OTHER SPECIFIED INORGANICS			
Waste Class:		212			
Waste Class Name:		ALIPHATIC SOLVENTS			
Waste Class:		122			
Waste Class Name:		ALKALINE WASTES - OTHER METALS			
Waste Class:		213			
Waste Class Name:		PETROLEUM DISTILLATES			
Waste Class:		112			
Waste Class Name:		ACID WASTE - HEAVY METALS			
Waste Class:		331			
Waste Class Name:		WASTE COMPRESSED GASES			
Waste Class:		121			
Waste Class Name:		ALKALINE WASTES - HEAVY METALS			

213	3 of 30	W/286.8	77.9 / 1.00	Iron Mountain<UNOFFICIAL> Road in front of 181 Queen Street<UNOFFICIAL> Ottawa ON K1P 1K9	SPL
Ref No:	5386-75NKZR			Municipality No:	
Year:				Nature of Damage:	
Incident Dt:				Discharger Report:	
Dt MOE Arvl on Scn:				Material Group:	Oil
MOE Reported Dt:	8/1/2007			Health/Env Conseq:	
Dt Document Closed:	9/12/2007			Agency Involved:	
Site No:					
Facility Name:					
MOE Response:	No Field Response				
Site County/District:					
Site Geo Ref Meth:					
Site District Office:					
Nearest Watercourse:					
Site Name:	Road in front of 181 Queen Street<UNOFFICIAL>				
Site Address:					
Site Region:					
Site Municipality:	Ottawa				
Site Lot:					
Site Conc:					
Site Geo Ref Accu:					
Site Map Datum:					
Northing:					
Easting:					
Incident Cause:	Other Discharges				
Incident Event:					
Environment Impact:	Not Anticipated				
Nature of Impact:	Other Impact(s)				
Contaminant Qty:	618 L				
System Facility Address:					
Client Name:	Iron Mountain<UNOFFICIAL>				
Client Type:					
Call Report Locatn Geodata:					
Contaminant Code:	15				
Contaminant Name:	HYDRAULIC OIL				
Contaminant Limit 1:					
Contam Limit Freq 1:					
Contaminant UN No 1:					
Receiving Medium:	Land				
Receiving Environment:					
Incident Reason:	Equipment Failure				
Incident Summary:	Iron Mountain, hydraulic oil to asphalt, contained				

Map Key	Number of Records	Direction/ Distance (m)	Elev/Diff (m)	Site	DB
Activity Preceding Spill: Property 2nd Watershed: Property Tertiary Watershed: Sector Type: Other Motor Vehicle SAC Action Class: Source Type:					
213	4 of 30	W/286.8	77.9 / 1.00	Pitney Bowes Canada 181 Queen Street P.O. Box 3220 Station C Ottawa ON K1P 1K9	GEN
Generator No: ON8742290 SIC Code: 561430 SIC Description: Business Service Centres Approval Years: 06,07,08 PO Box No: Country: Status: Co Admin: Choice of Contact: Phone No Admin: Contaminated Facility: MHSW Facility:					
<u>Detail(s)</u>					
Waste Class: 145 Waste Class Name: PAINT/PIGMENT/COATING RESIDUES					
Waste Class: 146 Waste Class Name: OTHER SPECIFIED INORGANICS					
Waste Class: 212 Waste Class Name: ALIPHATIC SOLVENTS					
Waste Class: 264 Waste Class Name: PHOTOPROCESSING WASTES					
213	5 of 30	W/286.8	77.9 / 1.00	CBC <UNOFFICIAL> 181 Queen St Ottawa ON	SPL
Ref No: 3824-8MSRSB Year: Incident Dt: 10/19/2011 Dt MOE Arvl on Scn: MOE Reported Dt: 10/19/2011 Dt Document Closed: 11/22/2011 Site No: Facility Name: MOE Response: No Field Response Site County/District: Site Geo Ref Meth: Site District Office: Nearest Watercourse: Site Name: Parking Lot<UNOFFICIAL> Site Address: 181 Queen St Site Region: Site Municipality: Ottawa Site Lot: Site Conc: Site Geo Ref Accu:					
Municipality No: Nature of Damage: Discharger Report: Material Group: Health/Env Conseq: Agency Involved:					

Map Key	Number of Records	Direction/ Distance (m)	Elev/Diff (m)	Site	DB
Site Map Datum: Northing: Easting: Incident Cause: Incident Event: Environment Impact: Confirmed Nature of Impact: Soil Contamination Contaminant Qty: System Facility Address: Client Name: CBC <UNOFFICIAL> Client Type: Call Report Locatn Geodata: Contaminant Code: 13 Contaminant Name: DIESEL FUEL Contaminant Limit 1: Contam Limit Freq 1: Contaminant UN No 1: Receiving Medium: Receiving Environment: Incident Reason: Incident Summary: Queen St Ottawa - dsl spill to parking lot/sewer Activity Preceding Spill: Property 2nd Watershed: Property Tertiary Watershed: Sector Type: Motor Vehicle SAC Action Class: Primary Assessment of Spills Source Type:					
213	6 of 30	W/286.8	77.9 / 1.00	MORGUARD INVESTMENTS LTD. 181 QUEEN STREET OTTAWA ON K1P 1K9	GEN
Generator No: ON8094238 SIC Code: 531120 SIC Description: Lessors of Non-Residential Buildings (except Mini-Warehouses) Approval Years: 2009 PO Box No: Country: Status: Co Admin: Choice of Contact: Phone No Admin: Contaminated Facility: MHSW Facility:					
<u>Detail(s)</u>					
Waste Class: 121 Waste Class Name: ALKALINE WASTES - HEAVY METALS					
Waste Class: 122 Waste Class Name: ALKALINE WASTES - OTHER METALS					
Waste Class: 146 Waste Class Name: OTHER SPECIFIED INORGANICS					
Waste Class: 251 Waste Class Name: OIL SKIMMINGS & SLUDGES					
Waste Class: 112 Waste Class Name: ACID WASTE - HEAVY METALS					

Map Key	Number of Records	Direction/ Distance (m)	Elev/Diff (m)	Site	DB
213	7 of 30	W/286.8	77.9 / 1.00	Pitney Bowes Canada 181 Queen Street P.O. Box 3220 Station C Ottawa ON K1P 1K9	GEN

Generator No: ON8742290
SIC Code: 561430
SIC Description: Business Service Centres
Approval Years: 2009
PO Box No:
Country:
Status:
Co Admin:
Choice of Contact:
Phone No Admin:
Contaminated Facility:
MHSW Facility:

Detail(s)

Waste Class: 145
Waste Class Name: PAINT/PIGMENT/COATING RESIDUES

Waste Class: 146
Waste Class Name: OTHER SPECIFIED INORGANICS

Waste Class: 212
Waste Class Name: ALIPHATIC SOLVENTS

Waste Class: 264
Waste Class Name: PHOTOPROCESSING WASTES

213	8 of 30	W/286.8	77.9 / 1.00	Pitney Bowes Canada 181 Queen Street P.O. Box 3220 Station C Ottawa ON K1P 1K9	GEN
---------------------	---------	---------	-------------	--	-----

Generator No: ON8742290
SIC Code: 561430
SIC Description: Business Service Centres
Approval Years: 2010
PO Box No:
Country:
Status:
Co Admin:
Choice of Contact:
Phone No Admin:
Contaminated Facility:
MHSW Facility:

Detail(s)

Waste Class: 145
Waste Class Name: PAINT/PIGMENT/COATING RESIDUES

Waste Class: 212
Waste Class Name: ALIPHATIC SOLVENTS

Waste Class: 146
Waste Class Name: OTHER SPECIFIED INORGANICS

Waste Class: 264
Waste Class Name: PHOTOPROCESSING WASTES

Map Key	Number of Records	Direction/ Distance (m)	Elev/Diff (m)	Site	DB
213	9 of 30	W/286.8	77.9 / 1.00	MORGUARD INVESTMENTS LTD. 181 QUEEN STREET OTTAWA ON K1P 1K9	GEN

Generator No: ON8094238
SIC Code: 531120
SIC Description: Lessors of Non-Residential Buildings (except Mini-Warehouses)
Approval Years: 2010
PO Box No:
Country:
Status:
Co Admin:
Choice of Contact:
Phone No Admin:
Contaminated Facility:
MHSW Facility:

Detail(s)

Waste Class: 146
Waste Class Name: OTHER SPECIFIED INORGANICS

Waste Class: 121
Waste Class Name: ALKALINE WASTES - HEAVY METALS

Waste Class: 251
Waste Class Name: OIL SKIMMINGS & SLUDGES

Waste Class: 112
Waste Class Name: ACID WASTE - HEAVY METALS

Waste Class: 122
Waste Class Name: ALKALINE WASTES - OTHER METALS

213	10 of 30	W/286.8	77.9 / 1.00	Pitney Bowes Canada 181 Queen Street P.O. Box 3220 Station C Ottawa ON K1P 1K9	GEN
---------------------	----------	---------	-------------	--	-----

Generator No: ON8742290
SIC Code: 561430
SIC Description: Business Service Centres
Approval Years: 2011
PO Box No:
Country:
Status:
Co Admin:
Choice of Contact:
Phone No Admin:
Contaminated Facility:
MHSW Facility:

Detail(s)

Waste Class: 146
Waste Class Name: OTHER SPECIFIED INORGANICS

Waste Class: 264
Waste Class Name: PHOTOPROCESSING WASTES

Waste Class: 145
Waste Class Name: PAINT/PIGMENT/COATING RESIDUES

Waste Class: 212

Map Key	Number of Records	Direction/ Distance (m)	Elev/Diff (m)	Site	DB
Waste Class Name:		ALIPHATIC SOLVENTS			
213	11 of 30	W/286.8	77.9 / 1.00	MORGUARD INVESTMENTS LTD. 181 QUEEN STREET OTTAWA ON K1P 1K9	GEN
Generator No:		ON8094238			
SIC Code:		531120			
SIC Description:		Lessors of Non-Residential Buildings (except Mini-Warehouses)			
Approval Years:		2011			
PO Box No:					
Country:					
Status:					
Co Admin:					
Choice of Contact:					
Phone No Admin:					
Contaminated Facility:					
MHSW Facility:					
<u>Detail(s)</u>					
Waste Class:		121			
Waste Class Name:		ALKALINE WASTES - HEAVY METALS			
Waste Class:		122			
Waste Class Name:		ALKALINE WASTES - OTHER METALS			
Waste Class:		146			
Waste Class Name:		OTHER SPECIFIED INORGANICS			
Waste Class:		112			
Waste Class Name:		ACID WASTE - HEAVY METALS			
Waste Class:		251			
Waste Class Name:		OIL SKIMMINGS & SLUDGES			
213	12 of 30	W/286.8	77.9 / 1.00	Pitney Bowes Canada 181 Queen Street P.O. Box 3220 Station C Ottawa ON K1P 1K9	GEN
Generator No:		ON8742290			
SIC Code:		561430			
SIC Description:		Business Service Centres			
Approval Years:		2012			
PO Box No:					
Country:					
Status:					
Co Admin:					
Choice of Contact:					
Phone No Admin:					
Contaminated Facility:					
MHSW Facility:					
<u>Detail(s)</u>					
Waste Class:		212			
Waste Class Name:		ALIPHATIC SOLVENTS			
Waste Class:		264			
Waste Class Name:		PHOTOPROCESSING WASTES			
Waste Class:		146			
Waste Class Name:		OTHER SPECIFIED INORGANICS			

Map Key	Number of Records	Direction/ Distance (m)	Elev/Diff (m)	Site	DB
Waste Class:		145			
Waste Class Name:		PAINT/PIGMENT/COATING RESIDUES			
213	13 of 30	W/286.8	77.9 / 1.00	MORGUARD INVESTMENTS LTD. 181 QUEEN STREET OTTAWA ON K1P 1K9	GEN
Generator No:		ON8094238			
SIC Code:		531120			
SIC Description:		Lessors of Non-Residential Buildings (except Mini-Warehouses)			
Approval Years:		2012			
PO Box No:					
Country:					
Status:					
Co Admin:					
Choice of Contact:					
Phone No Admin:					
Contaminated Facility:					
MHSW Facility:					
<u>Detail(s)</u>					
Waste Class:		121			
Waste Class Name:		ALKALINE WASTES - HEAVY METALS			
Waste Class:		112			
Waste Class Name:		ACID WASTE - HEAVY METALS			
Waste Class:		251			
Waste Class Name:		OIL SKIMMINGS & SLUDGES			
Waste Class:		122			
Waste Class Name:		ALKALINE WASTES - OTHER METALS			
Waste Class:		146			
Waste Class Name:		OTHER SPECIFIED INORGANICS			
213	14 of 30	W/286.8	77.9 / 1.00	Novitex Enterprise Solutions, Inc. 181 Queen Street P.O. Box 3220 Station C Ottawa ON	GEN
Generator No:		ON8742290			
SIC Code:		561430			
SIC Description:		BUSINESS SERVICE CENTRES			
Approval Years:		2013			
PO Box No:					
Country:					
Status:					
Co Admin:					
Choice of Contact:					
Phone No Admin:					
Contaminated Facility:					
MHSW Facility:					
<u>Detail(s)</u>					
Waste Class:		212			
Waste Class Name:		ALIPHATIC SOLVENTS			
Waste Class:		145			
Waste Class Name:		PAINT/PIGMENT/COATING RESIDUES			

Map Key	Number of Records	Direction/ Distance (m)	Elev/Diff (m)	Site	DB
Waste Class:		264			
Waste Class Name:		PHOTOPROCESSING WASTES			
Waste Class:		146			
Waste Class Name:		OTHER SPECIFIED INORGANICS			

213	15 of 30	W/286.8	77.9 / 1.00	3683249 Canada Inc. 181 Queen Street Ottawa CITY OF OTTAWA ON	EBR
EBR Registry No:	012-3685			Decision Posted:	
Ministry Ref No:	8256-9R3KFL			Exception Posted:	
Notice Type:	Instrument Decision			Section:	
Notice Stage:				Act 1:	
Notice Date:	December 09, 2015			Act 2:	
Proposal Date:	March 05, 2015			Site Location Map:	
Year:	2015				
Instrument Type:	(EPA Part II.1-air) - Environmental Compliance Approval (project type: air)				
Off Instrument Name:					
Posted By:					
Company Name:	3683249 Canada Inc.				
Site Address:					
Location Other:					
Proponent Name:					
Proponent Address:	350 Sparks Street , 402, Ottawa Ontario, Canada K1R 7S8				
Comment Period:					
URL:					
Site Location Details:					
	181 Queen Street Ottawa CITY OF OTTAWA				

213	16 of 30	W/286.8	77.9 / 1.00	3683249 Canada Inc. 181 Queen St Ottawa ON K1P 1K9	ECA
Approval No:	8612-A48PPC			MOE District:	
Approval Date:	2015-12-04			City:	
Status:	Approved			Longitude:	
Record Type:	ECA			Latitude:	
Link Source:	IDS			Geometry X:	
SWP Area Name:				Geometry Y:	
Approval Type:	ECA-AIR				
Project Type:	AIR				
Business Name:	3683249 Canada Inc.				
Address:	181 Queen St				
Full Address:					
Full PDF Link:	https://www.accessenvironment.ene.gov.on.ca/instruments/8256-9R3KFL-14.pdf				
PDF Site Location:					

213	17 of 30	W/286.8	77.9 / 1.00	Novitex Enterprise Solutions, Inc. 181 Queen Street P.O. Box 3220 Station C Ottawa ON K1Y 1E4	GEN
Generator No:	ON8742290				
SIC Code:	561430				
SIC Description:	BUSINESS SERVICE CENTRES				
Approval Years:	2016				
PO Box No:					
Country:	Canada				

Map Key	Number of Records	Direction/ Distance (m)	Elev/Diff (m)	Site	DB
Status:					
Co Admin:		David Heng			
Choice of Contact:		CO_OFFICIAL			
Phone No Admin:		403-237-2778 Ext.			
Contaminated Facility:		No			
MHSW Facility:		No			
<u>Detail(s)</u>					
Waste Class:		264			
Waste Class Name:		PHOTOPROCESSING WASTES			
Waste Class:		145			
Waste Class Name:		PAINT/PIGMENT/COATING RESIDUES			
Waste Class:		212			
Waste Class Name:		ALIPHATIC SOLVENTS			
Waste Class:		146			
Waste Class Name:		OTHER SPECIFIED INORGANICS			
213	18 of 30	W/286.8	77.9 / 1.00	Novitex Enterprise Solutions, Inc. 181 Queen Street P.O. Box 3220 Station C Ottawa ON K1Y 1E4	GEN
Generator No:		ON8742290			
SIC Code:		561430			
SIC Description:		BUSINESS SERVICE CENTRES			
Approval Years:		2015			
PO Box No:					
Country:		Canada			
Status:					
Co Admin:		David Heng			
Choice of Contact:		CO_OFFICIAL			
Phone No Admin:		403-237-2778 Ext.			
Contaminated Facility:		No			
MHSW Facility:		No			
<u>Detail(s)</u>					
Waste Class:		212			
Waste Class Name:		ALIPHATIC SOLVENTS			
Waste Class:		146			
Waste Class Name:		OTHER SPECIFIED INORGANICS			
Waste Class:		145			
Waste Class Name:		PAINT/PIGMENT/COATING RESIDUES			
Waste Class:		264			
Waste Class Name:		PHOTOPROCESSING WASTES			
213	19 of 30	W/286.8	77.9 / 1.00	Novitex Enterprise Solutions, Inc. 181 Queen Street P.O. Box 3220 Station C Ottawa ON K1Y 1E4	GEN
Generator No:		ON8742290			
SIC Code:		561430			
SIC Description:		BUSINESS SERVICE CENTRES			
Approval Years:		2014			
PO Box No:					
Country:		Canada			
Status:					

Map Key	Number of Records	Direction/ Distance (m)	Elev/Diff (m)	Site	DB
Co Admin: Choice of Contact: Phone No Admin: Contaminated Facility: MHSW Facility:		David Heng CO_OFFICIAL 403-237-2778 Ext. No No			
Detail(s)					
Waste Class: Waste Class Name:		146 OTHER SPECIFIED INORGANICS			
Waste Class: Waste Class Name:		145 PAINT/PIGMENT/COATING RESIDUES			
Waste Class: Waste Class Name:		212 ALIPHATIC SOLVENTS			
Waste Class: Waste Class Name:		264 PHOTOPROCESSING WASTES			

213	20 of 30	W/286.8	77.9 / 1.00	EllisDon Corporation 181 Queen St. Ottawa ON	SPL
Ref No:	0436-APPR6H			Municipality No:	
Year:				Nature of Damage:	
Incident Dt:	7/28/2017			Discharger Report:	
Dt MOE Arvl on Scn:				Material Group:	
MOE Reported Dt:	7/28/2017			Health/Env Conseq:	2 - Minor Environment
Dt Document Closed:				Agency Involved:	
Site No:	NA				
Facility Name:					
MOE Response:	No				
Site County/District:					
Site Geo Ref Meth:					
Site District Office:	Ottawa				
Nearest Watercourse:					
Site Name:	site<UNOFFICIAL>				
Site Address:	181 Queen St.				
Site Region:	Eastern				
Site Municipality:	Ottawa				
Site Lot:					
Site Conc:					
Site Geo Ref Accu:					
Site Map Datum:					
Northing:	5029957				
Easting:	445250				
Incident Cause:					
Incident Event:	Leak/Break				
Environment Impact:					
Nature of Impact:					
Contaminant Qty:	5 gal-US				
System Facility Address:					
Client Name:	EllisDon Corporation				
Client Type:	Corporation				
Call Report Locatn Geodata:					
Contaminant Code:	15				
Contaminant Name:	HYDRAULIC OIL				
Contaminant Limit 1:					
Contam Limit Freq 1:					
Contaminant UN No 1:	n/a				
Receiving Medium:					
Receiving Environment:	Land				
Incident Reason:	Equipment Failure				

Map Key	Number of Records	Direction/ Distance (m)	Elev/Diff (m)	Site	DB
Incident Summary:		OLRT: 5 gallons of hydraulic oil from truck to rd; contained; clining			
Activity Preceding Spill:					
Property 2nd Watershed:					
Property Tertiary Watershed:					
Sector Type:		Miscellaneous Industrial			
SAC Action Class:		Land Spills			
Source Type:		Spray Vessel/Equipment			
213	21 of 30	W/286.8	77.9 / 1.00	Morguard Investments Ltd. 181 Queen St Ottawa ON K1Y 1E4	GEN
Generator No:		ON4696230			
SIC Code:					
SIC Description:					
Approval Years:		As of Dec 2018			
PO Box No:					
Country:		Canada			
Status:		Registered			
Co Admin:					
Choice of Contact:					
Phone No Admin:					
Contaminated Facility:					
MHSW Facility:					
Detail(s)					
Waste Class:		146 T			
Waste Class Name:		Other specified inorganic sludges, slurries or solids			
213	22 of 30	W/286.8	77.9 / 1.00	131 - 181 Queen Street Ottawa ON	EHS
Order No:		20180413093		Nearest Intersection:	
Status:		C		Municipality:	
Report Type:		Standard Report		Client Prov/State: ON	
Report Date:		19-APR-18		Search Radius (km): .25	
Date Received:		13-APR-18		X: -75.699093	
Previous Site Name:				Y: 45.421687	
Lot/Building Size:					
Additional Info Ordered:		Fire Insur. Maps and/or Site Plans			
213	23 of 30	W/286.8	77.9 / 1.00	181 Queen Street Ottawa ON	SPL
Ref No:		8117-BAANHT		Municipality No:	
Year:				Nature of Damage:	
Incident Dt:		3/15/2019		Discharger Report:	
Dt MOE Arvl on Scn:				Material Group:	
MOE Reported Dt:		3/15/2019		Health/Env Conseq: 2 - Minor Environment	
Dt Document Closed:		3/22/2019		Agency Involved:	
Site No:		NA			
Facility Name:					
MOE Response:		No			
Site County/District:					
Site Geo Ref Meth:					
Site District Office:		Ottawa			
Nearest Watercourse:					
Site Name:		Morguard Investments Ltd<UNOFFICIAL>			
Site Address:		181 Queen Street			
Site Region:		Eastern			

Map Key	Number of Records	Direction/ Distance (m)	Elev/Diff (m)	Site	DB
Site Municipality: Site Lot: Site Conc: Site Geo Ref Accu: Site Map Datum: Northing: Easting: Incident Cause: Incident Event: Environment Impact: Nature of Impact: Contaminant Qty: System Facility Address: Client Name: Client Type: Call Report Locatn Geodata: Contaminant Code: Contaminant Name: Contaminant Limit 1: Contam Limit Freq 1: Contaminant UN No 1: Receiving Medium: Receiving Environment: Incident Reason: Incident Summary: Activity Preceding Spill: Property 2nd Watershed: Property Tertiary Watershed: Sector Type: SAC Action Class: Source Type:		Ottawa Leak/Break 365 kg 38 FREON R-134A (CFC) n/a Air Unknown / N/A Morguard Investments Ltd: R134A leak Unknown / N/A Air Spills - Gases and Vapours Unknown / N/A			
213	24 of 30	W/286.8	77.9 / 1.00	Morguard Investments Ltd. 181 Queen St Ottawa ON K1Y 1E4	GEN
Generator No: SIC Code: SIC Description: Approval Years: PO Box No: Country: Status: Co Admin: Choice of Contact: Phone No Admin: Contaminated Facility: MHSW Facility:		ON4673914 As of Oct 2019 Canada Registered			
Detail(s)					
Waste Class: Waste Class Name:		145 I Wastes from the use of pigments, coatings and paints			
Waste Class: Waste Class Name:		148 L Misc. wastes and inorganic chemicals			
Waste Class: Waste Class Name:		146 T Other specified inorganic sludges, slurries or solids			
213	25 of 30	W/286.8	77.9 / 1.00	Morguard Investments Ltd. 181 Queen St	GEN

Map Key	Number of Records	Direction/ Distance (m)	Elev/Diff (m)	Site	DB
<i>Ottawa ON K1Y 1E4</i>					
		Generator No:	ON4673914		
		SIC Code:			
		SIC Description:			
		Approval Years:	As of Jan 2021		
		PO Box No:			
		Country:	Canada		
		Status:	Registered		
		Co Admin:			
		Choice of Contact:			
		Phone No Admin:			
		Contaminated Facility:			
		MHSW Facility:			
		<u>Detail(s)</u>			
		Waste Class:	146 T		
		Waste Class Name:	Other specified inorganic sludges, slurries or solids		
		Waste Class:	148 L		
		Waste Class Name:	Misc. wastes and inorganic chemicals		
		Waste Class:	145 I		
		Waste Class Name:	Wastes from the use of pigments, coatings and paints		

213	26 of 30	W286.8	77.9 / 1.00	Morguard Investments Ltd. 181 Queen St Ottawa ON K1Y 1E4	GEN
---------------------	----------	---------------	--------------------	---	------------

Generator No: ON4673914
SIC Code:
SIC Description:
Approval Years: As of Nov 2021
PO Box No:
Country: Canada
Status: Registered
Co Admin:
Choice of Contact:
Phone No Admin:
Contaminated Facility:
MHSW Facility:

Detail(s)

Waste Class: 331 I
Waste Class Name: Waste compressed gases including cylinders
Waste Class: 148 I
Waste Class Name: Misc. wastes and inorganic chemicals
Waste Class: 145 I
Waste Class Name: Wastes from the use of pigments, coatings and paints
Waste Class: 263 C
Waste Class Name: Misc. waste organic chemicals
Waste Class: 146 T
Waste Class Name: Other specified inorganic sludges, slurries or solids
Waste Class: 122 C
Waste Class Name: Alkaline slutions - containing other metals and non-metals (not cyanide)

Map Key	Number of Records	Direction/ Distance (m)	Elev/Diff (m)	Site	DB
Waste Class:		148 L			
Waste Class Name:		Misc. wastes and inorganic chemicals			
Waste Class:		242 A			
Waste Class Name:		Halogenated pesticides and herbicides			

213	27 of 30	W/286.8	77.9 / 1.00	Morguard Investments Ltd. 181 Queen St Ottawa ON K1Y 1E4	GEN
---------------------	----------	---------	-------------	--	-----

Generator No: ON4673914
SIC Code:
SIC Description:
Approval Years: As of Oct 2022
PO Box No:
Country: Canada
Status: Registered
Co Admin:
Choice of Contact:
Phone No Admin:
Contaminated Facility:
MHSW Facility:

Detail(s)

Waste Class: 145 I
Waste Class Name: PAINT/PIGMENT/COATING RESIDUES

Waste Class: 263 C
Waste Class Name: ORGANIC LABORATORY CHEMICALS

Waste Class: 122 C
Waste Class Name: ALKALINE WASTES - OTHER METALS

Waste Class: 148 L
Waste Class Name: INORGANIC LABORATORY CHEMICALS

Waste Class: 146 T
Waste Class Name: OTHER SPECIFIED INORGANICS

Waste Class: 148 I
Waste Class Name: INORGANIC LABORATORY CHEMICALS

Waste Class: 242 A
Waste Class Name: HALOGENATED PESTICIDES

Waste Class: 331 I
Waste Class Name: WASTE COMPRESSED GASES

213	28 of 30	W/286.8	77.9 / 1.00	181 Queen Street, Ottawa, ON Ottawa ON K1P 1K9	EHS
---------------------	----------	---------	-------------	---	-----

Order No:	21120700538	Nearest Intersection:	
Status:	C	Municipality:	NEPEAN
Report Type:	Custom Report	Client Prov/State:	ON
Report Date:	30-DEC-21	Search Radius (km):	.25
Date Received:	07-DEC-21	X:	-75.69998445
Previous Site Name:		Y:	45.42135508
Lot/Building Size:	3,713 m ²		
Additional Info Ordered:	Fire Insur. Maps and/or Site Plans; City Directory; Aerial Photos		

Map Key	Number of Records	Direction/ Distance (m)	Elev/Diff (m)	Site	DB
213	29 of 30	W/286.8	77.9 / 1.00	181 Queen Street, Ottawa, ON Ottawa ON K1P 1K9	EHS
Order No:	21120700538			Nearest Intersection:	
Status:	C			Municipality:	NEPEAN
Report Type:	Custom Report			Client Prov/State:	ON
Report Date:	30-DEC-21			Search Radius (km):	.25
Date Received:	07-DEC-21			X:	-75.69998445
Previous Site Name:				Y:	45.42135508
Lot/Building Size:	3,713 m ²				
Additional Info Ordered:	Fire Insur. Maps and/or Site Plans; City Directory; Aerial Photos				

213	30 of 30	W/286.8	77.9 / 1.00	181 Queen Street, Ottawa, ON Ottawa ON K1P 1K9	EHS
Order No:	21120700538			Nearest Intersection:	
Status:	C			Municipality:	NEPEAN
Report Type:	Custom Report			Client Prov/State:	ON
Report Date:	30-DEC-21			Search Radius (km):	.25
Date Received:	07-DEC-21			X:	-75.69998445
Previous Site Name:				Y:	45.42135508
Lot/Building Size:	3,713 m ²				
Additional Info Ordered:	Fire Insur. Maps and/or Site Plans; City Directory; Aerial Photos				

214	1 of 2	NE/287.0	68.9 / -8.00	National Art Centre 1 Elgin Street OTTAWA ON K1P 5W1	GEN
Generator No:	ON4248543				
SIC Code:					
SIC Description:					
Approval Years:	As of Oct 2019				
PO Box No:					
Country:	Canada				
Status:	Registered				
Co Admin:					
Choice of Contact:					
Phone No Admin:					
Contaminated Facility:					
MHSW Facility:					

Detail(s)

Waste Class:	145 I
Waste Class Name:	Wastes from the use of pigments, coatings and paints
Waste Class:	122 L
Waste Class Name:	Alkaline slutions - containing other metals and non-metals (not cyanide)
Waste Class:	331 R
Waste Class Name:	Waste compressed gases including cylinders

214	2 of 2	NE/287.0	68.9 / -8.00	NATIONAL ARTS CENTRE 1 ELGIN STREET OTTAWA ON K1P 5W1	GEN
Generator No:	ON0144731				
SIC Code:					
SIC Description:					
Approval Years:	As of Oct 2022				
PO Box No:					

Map Key	Number of Records	Direction/ Distance (m)	Elev/Diff (m)	Site	DB
Country:		Canada			
Status:		Registered			
Co Admin:					
Choice of Contact:					
Phone No Admin:					
Contaminated Facility:					
MHSW Facility:					
<u>Detail(s)</u>					
Waste Class:		213 I			
Waste Class Name:		PETROLEUM DISTILLATES			
Waste Class:		114 I			
Waste Class Name:		OTHER INORGANIC ACID WASTES			
Waste Class:		146 T			
Waste Class Name:		OTHER SPECIFIED INORGANICS			
Waste Class:		112 C			
Waste Class Name:		ACID WASTE - HEAVY METALS			
Waste Class:		252 L			
Waste Class Name:		WASTE OILS & LUBRICANTS			
Waste Class:		212 I			
Waste Class Name:		ALIPHATIC SOLVENTS			
Waste Class:		147 I			
Waste Class Name:		CHEMICAL FERTILIZER WASTES			
Waste Class:		122 C			
Waste Class Name:		ALKALINE WASTES - OTHER METALS			
Waste Class:		331 I			
Waste Class Name:		WASTE COMPRESSED GASES			
Waste Class:		145 I			
Waste Class Name:		PAINT/PIGMENT/COATING RESIDUES			
Waste Class:		146 L			
Waste Class Name:		OTHER SPECIFIED INORGANICS			
Waste Class:		251 L			
Waste Class Name:		OIL SKIMMINGS & SLUDGES			
Waste Class:		145 L			
Waste Class Name:		PAINT/PIGMENT/COATING RESIDUES			
Waste Class:		242 A			
Waste Class Name:		HALOGENATED PESTICIDES			
Waste Class:		212 L			
Waste Class Name:		ALIPHATIC SOLVENTS			
Waste Class:		263 I			
Waste Class Name:		ORGANIC LABORATORY CHEMICALS			
Waste Class:		243 D			
Waste Class Name:		PCBS			
Waste Class:		263 C			
Waste Class Name:		ORGANIC LABORATORY CHEMICALS			
Waste Class:		121 C			

Map Key	Number of Records	Direction/ Distance (m)	Elev/Diff (m)	Site	DB
Waste Class Name:		ALKALINE WASTES - HEAVY METALS			
Waste Class:		331 R			
Waste Class Name:		WASTE COMPRESSED GASES			

215	1 of 1	WNW/287.1	77.8 / 0.95	TRANSPORT TRUCK 173 SPARKS STREET MOTOR VEHICLE (OPERATING FLUID) OTTAWA CITY ON K1P 5B9	SPL
Ref No:	222891			Municipality No:	20107
Year:				Nature of Damage:	
Incident Dt:	3/9/2002			Discharger Report:	
Dt MOE Arvl on Scn:				Material Group:	
MOE Reported Dt:	3/9/2002			Health/Env Conseq:	
Dt Document Closed:				Agency Involved:	
Site No:					
Facility Name:					
MOE Response:					
Site County/District:					
Site Geo Ref Meth:					
Site District Office:					
Nearest Watercourse:					
Site Name:					
Site Address:					
Site Region:					
Site Municipality:		OTTAWA CITY			
Site Lot:					
Site Conc:					
Site Geo Ref Accu:					
Site Map Datum:					
Northing:					
Easting:					
Incident Cause:		VALVE/FITTING LEAK OR FAILURE			
Incident Event:					
Environment Impact:		POSSIBLE			
Nature of Impact:		Soil contamination			
Contaminant Qty:					
System Facility Address:					
Client Name:					
Client Type:					
Call Report Locatn Geodata:					
Contaminant Code:					
Contaminant Name:					
Contaminant Limit 1:					
Contam Limit Freq 1:					
Contaminant UN No 1:					
Receiving Medium:		LAND			
Receiving Environment:					
Incident Reason:		EQUIPMENT FAILURE			
Incident Summary:		SEWAR-MATIC TRUCK--BLEW A LINE, 20L HYDRAULIC OIL TO GROUND. CLEANED			
Activity Preceding Spill:					
Property 2nd Watershed:					
Property Tertiary Watershed:					
Sector Type:					
SAC Action Class:					
Source Type:					

216	1 of 1	ESE/287.6	72.4 / -4.52	PLACE BELL SUITE 1500 - 160 ELGIN STREET OTTAWA ON K2P2C4	NPR2
NPRI ID:	11255			Latitude:	45.4199

Map Key	Number of Records	Direction/ Distance (m)	Elev/Diff (m)	Site	DB
Facility ID:	374913, 344679, 249858			Longitude:	-75.693
Note:	<p>Substances included on NPRI reports for this NPRI ID are summarized below in the NPRI ID Substances Summary section. Substances listed in the Substances Summary are included on the basis of NPRI ID only. For entities (NPRI ID) with mobile plants and/or more than one facility location, substances listed above may or may not have been reported for specific facilities/mobile locations. The list of substances additionally includes those which have been included on the NPRI report with an unknown quantity or a quantity of 0.</p> <p>For specific details about substance quantities, years, release/transfer/disposal methods, the reader is referred the facility report:</p> <p>https://pollution-waste.canada.ca/national-release-inventory/?fromYear=1993&toYear=2022&name=11255</p>				

NPRI ID Substances Summary

CAS No:	NA - M08	Is PAH?:	FALSE
Is VOC?:	FALSE	NPRI:	TRUE
Is DF?:	FALSE		
Name English:	Total particulate matter		
Name French:	Matière particulaire totale		
Sort English:	PM - Total Particulate Matter		
Sort French:	PM - Particules totales		
CAS No:	630-08-0	Is PAH?:	FALSE
Is VOC?:	FALSE	NPRI:	TRUE
Is DF?:	FALSE		
Name English:	Carbon monoxide		
Name French:	Monoxyde de carbone		
Sort English:	Carbon monoxide		
Sort French:	Oxyde de carbone (monoxyde de carbone)		
CAS No:	11104-93-1	Is PAH?:	FALSE
Is VOC?:	FALSE	NPRI:	TRUE
Is DF?:	FALSE		
Name English:	Nitrogen oxides (expressed as nitrogen dioxide)		
Name French:	Oxydes d'azote (exprimés en dioxyde d'azote)		
Sort English:	Nitrogen oxides (expressed as nitrogen dioxide)		
Sort French:	Oxydes d'azote (exprimés en dioxyde d'azote)		
CAS No:	NA - M16	Is PAH?:	FALSE
Is VOC?:	FALSE	NPRI:	TRUE
Is DF?:	FALSE		
Name English:	Volatile Organic Compounds (VOCs)		
Name French:	Composés organiques volatils (COV)		
Sort English:	Volatile Organic Compounds (VOCs)		
Sort French:	Composés organiques volatils (COV)		
CAS No:	NA - M10	Is PAH?:	FALSE
Is VOC?:	FALSE	NPRI:	TRUE
Is DF?:	FALSE		
Name English:	PM2.5 - Particulate Matter <= 2.5 Micrometers		
Name French:	PM2,5 - Matière particulaire <= 2,5 micromètres		
Sort English:	PM2.5 - Particulate Matter <= 2.5 Micrometers		
Sort French:	PM2,5 - Matière particulaire <= 2,5 micromètres		
CAS No:	7446-09-5	Is PAH?:	FALSE
Is VOC?:	FALSE	NPRI:	TRUE
Is DF?:	FALSE		
Name English:	Sulphur dioxide		
Name French:	Dioxyde de soufre		
Sort English:	Sulphur dioxide		
Sort French:	Dioxyde de soufre		
CAS No:	NA - M09	Is PAH?:	FALSE
Is VOC?:	FALSE	NPRI:	TRUE
Is DF?:	FALSE		

<i>Map Key</i>	<i>Number of Records</i>	<i>Direction/ Distance (m)</i>	<i>Elev/Diff (m)</i>	<i>Site</i>	<i>DB</i>
Name English:		PM10 - Particulate Matter <= 10 Micrometers			
Name French:		PM10 - Matière particulaire <= 10 micromètres			
Sort English:		PM10 - Particulate Matter <= 10 Micrometers			
Sort French:		PM10 - Matière particulaire <= 10 micromètres			

Geographic Location

DLS Description:		Datum:	1983.0
NTS Description:	A-006-J/031-G-5	Forward Sort Area:	K2P
Latitude:	45.4199	SOMA:	TRUE
Longitude:	-75.693	ON PEMA:	TRUE
Census Subdiv ID:	3506008	QC PEMA:	FALSE
Ecozone ID:	8	Quebec Windsor Corr:	TRUE
Water Survey ID:	2	Province Code:	ON

NPRI ID Facility ID

NPRI ID:	11255
Facility ID:	374913

Facility

Facility ID:	374913	IDM ID:	0
Portable:	FALSE	AB Approval ID:	0
NAICS Primary:	531120	GHGRP ID:	0
NAICS Secondary:	0	ON GHGRP ID:	0
NAICS Tertiary:	0		
Facility Name:	PLACE BELL		
Website:			

Address

Address1:	Suite 1500 - 160 Elgin Street
Address2:	SUITE 1500
City:	OTTAWA
Postal Zip:	K2P2C4
Prov:	

Address Geographic

Latitude:	45.4199	Datum:	1983
Longitude:	-75.693	Land Survey:	
UTM Easting:	0.000000	Topograph:	
UTM Northing:	0.000000	Additional Info:	
UTM Zone:	0		

Primary NAICS Details

NAICS Code:	531120	Start Date:	2002
Record Year:	2012	End Date:	2016
Key Indus Sector En:	Other (Except Manufacturing)		
Key Indus Sector Fr:	Autres (sauf fabrication)		
NAICS Title En:	Lessors of non-residential buildings (except mini-warehouses)		
NAICS Title Fr:	Bailleurs d'immeubles non résidentiels (sauf les mini-entrepôts)		

NAICS Description En:

This Canadian industry comprises establishments primarily engaged in owning, or owning and operating, non-residential buildings. These establishments may operate (lease, administer and maintain) their properties on own account, or they may subcontract the operation to a third party, and they may provide additional services, such as security, maintenance, parking, and snow and trash removal.

NAICS Description Fr:

Cette classe canadienne comprend les établissements dont l'activité principale consiste à détenir, ou à détenir et exploiter, des immeubles non résidentiels. Ces établissements peuvent exploiter (donner à bail, administrer et entretenir) leurs biens pour leur propre compte, ou ils peuvent confier cette tâche à un tiers. Ils peuvent aussi fournir des services complémentaires, comme des services de sécurité, d'entretien, de stationnement, de déneigement et de nettoyage.

NAICS Code:	531120	Start Date:	2017
Record Year:	2017	End Date:	2021
Key Indus Sector En:	Other (Except Manufacturing)		
Key Indus Sector Fr:	Autres (sauf fabrication)		
NAICS Title En:	Lessors of non-residential buildings (except mini-warehouses)		
NAICS Title Fr:	Bailleurs d'immeubles non résidentiels (sauf les mini-entrepôts)		

NAICS Description En:

This Canadian industry comprises establishments primarily engaged in owning, or owning and operating, non-residential buildings. These establishments may provide additional services, such as security, maintenance, parking, and snow and trash removal.

NAICS Description Fr:

Cette classe canadienne comprend les établissements dont l'activité principale consiste à détenir, ou à détenir et exploiter, des immeubles non résidentiels. Ces établissements peuvent aussi fournir des services complémentaires, comme des services de sécurité, d'entretien, de stationnement, de déneigement et de nettoyage.

NAICS Code:	531120	Start Date:	1993
Record Year:	1997	End Date:	2001
Key Indus Sector En:	Other (Except Manufacturing)		
Key Indus Sector Fr:	Autres (sauf fabrication)		
NAICS Title En:	Lessors of Non-Residential Buildings (except Mini-Warehouses)		
NAICS Title Fr:	Bailleurs d'immeubles non résidentiels, sauf les mini-entrepôts		

NAICS Description En:

NAICS Description Fr:

NAICS Code:	531120	Start Date:	2002
Record Year:	2002	End Date:	2006
Key Indus Sector En:	Other (Except Manufacturing)		
Key Indus Sector Fr:	Autres (sauf fabrication)		
NAICS Title En:	Lessors of Non-Residential Buildings (except Mini-Warehouses)		
NAICS Title Fr:	Bailleurs d'immeubles non résidentiels (sauf les mini-entrepôts)		

NAICS Description En:

NAICS Description Fr:

NAICS Code:	531120	Start Date:	2002
Record Year:	2007	End Date:	2011
Key Indus Sector En:	Other (Except Manufacturing)		
Key Indus Sector Fr:	Autres (sauf fabrication)		
NAICS Title En:	Lessors of Non-Residential Buildings (except Mini-Warehouses)		
NAICS Title Fr:	Bailleurs d'immeubles non résidentiels (sauf les mini-entrepôts)		

NAICS Description En:

NAICS Description Fr:

<i>Map Key</i>	<i>Number of Records</i>	<i>Direction/ Distance (m)</i>	<i>Elev/Diff (m)</i>	<i>Site</i>	<i>DB</i>
----------------	--------------------------	--------------------------------	----------------------	-------------	-----------

NPRI Report

Report ID:	248087	Repor Type ID:	1
Report Year:	2005	New Reporter:	FALSE
NPRI ID:	11255	No of Employees:	5
Company ID:	141843	Is Compressor:	FALSE
Facility ID:	374913	Is NPRI Part 4:	FALSE
SWR Report ID:	20050000011255	Is Battery:	FALSE

Company

Company Name: H & R REIT
Trade Name En:
Trade Name Fr:
DUNS No: 0
Website:

NPRI Report Contact

Contact Type:	NPRI	Phone:	6132305754
First Name:	Paul	Extension:	223
Last Name:	Gauvreau	Fax:	6135637279
Email:	pgauvreau@hr-reit.com		
Description En:	Public Contact		
Description Fr:	Responsable des renseignements au public		
Position:	Property Manager		
Language:			
Company Name:			

NPRI ID Facility ID

NPRI ID: 11255
Facility ID: 249858

Facility

Facility ID:	249858	IDM ID:	8391
Portable:	FALSE	AB Approval ID:	0
NAICS Primary:	531120	GHGRP ID:	0
NAICS Secondary:	0	ON GHGRP ID:	0
NAICS Tertiary:	0		
Facility Name:	PLACE BELL		
Website:			

Address

Address1: Suite 1500 - 160 Elgin Street
Address2:
City: OTTAWA
Postal Zip: K2P2C4
Prov:

Address Geographic

Latitude:	45.4199	Datum:	1983
Longitude:	-75.693	Land Survey:	
UTM Easting:	0.000000	Topograph:	
UTM Northing:	0.000000	Additional Info:	

<i>Map Key</i>	<i>Number of Records</i>	<i>Direction/ Distance (m)</i>	<i>Elev/Diff (m)</i>	<i>Site</i>	<i>DB</i>
----------------	--------------------------	--------------------------------	----------------------	-------------	-----------

UTM Zone: 0

Primary NAICS Details

NAICS Code:	531120	Start Date:	1993
Record Year:	1997	End Date:	2001
Key Indus Sector En:	Other (Except Manufacturing)		
Key Indus Sector Fr:	Autres (sauf fabrication)		
NAICS Title En:	Lessors of Non-Residential Buildings (except Mini-Warehouses)		
NAICS Title Fr:	Bailleurs d'immeubles non résidentiels, sauf les mini-entrepôts		

NAICS Description En:

NAICS Description Fr:

NAICS Code:	531120	Start Date:	2002
Record Year:	2002	End Date:	2006
Key Indus Sector En:	Other (Except Manufacturing)		
Key Indus Sector Fr:	Autres (sauf fabrication)		
NAICS Title En:	Lessors of Non-Residential Buildings (except Mini-Warehouses)		
NAICS Title Fr:	Bailleurs d'immeubles non résidentiels (sauf les mini-entrepôts)		

NAICS Description En:

NAICS Description Fr:

NAICS Code:	531120	Start Date:	2002
Record Year:	2007	End Date:	2011
Key Indus Sector En:	Other (Except Manufacturing)		
Key Indus Sector Fr:	Autres (sauf fabrication)		
NAICS Title En:	Lessors of Non-Residential Buildings (except Mini-Warehouses)		
NAICS Title Fr:	Bailleurs d'immeubles non résidentiels (sauf les mini-entrepôts)		

NAICS Description En:

NAICS Description Fr:

NAICS Code:	531120	Start Date:	2002
Record Year:	2012	End Date:	2016
Key Indus Sector En:	Other (Except Manufacturing)		
Key Indus Sector Fr:	Autres (sauf fabrication)		
NAICS Title En:	Lessors of non-residential buildings (except mini-warehouses)		
NAICS Title Fr:	Bailleurs d'immeubles non résidentiels (sauf les mini-entrepôts)		

NAICS Description En:

This Canadian industry comprises establishments primarily engaged in owning, or owning and operating, non-residential buildings. These establishments may operate (lease, administer and maintain) their properties on own account, or they may subcontract the operation to a third party, and they may provide additional services, such as security, maintenance, parking, and snow and trash removal.

NAICS Description Fr:

Cette classe canadienne comprend les établissements dont l'activité principale consiste à détenir, ou à détenir et exploiter, des immeubles non résidentiels. Ces établissements peuvent exploiter (donner à bail, administrer et entretenir) leurs biens pour leur propre compte, ou ils peuvent confier cette tâche à un tiers. Ils peuvent aussi fournir des services complémentaires, comme des services de sécurité, d'entretien, de stationnement, de déneigement et de nettoyage.

<i>Map Key</i>	<i>Number of Records</i>	<i>Direction/ Distance (m)</i>	<i>Elev/Diff (m)</i>	<i>Site</i>	<i>DB</i>
NAICS Code:	531120			Start Date:	2017
Record Year:	2017			End Date:	2021
Key Indus Sector En:		Other (Except Manufacturing)			
Key Indus Sector Fr:		Autres (sauf fabrication)			
NAICS Title En:		Lessors of non-residential buildings (except mini-warehouses)			
NAICS Title Fr:		Bailleurs d'immeubles non résidentiels (sauf les mini-entrepôts)			

NAICS Description En:

This Canadian industry comprises establishments primarily engaged in owning, or owning and operating, non-residential buildings. These establishments may provide additional services, such as security, maintenance, parking, and snow and trash removal.

NAICS Description Fr:

Cette classe canadienne comprend les établissements dont l'activité principale consiste à détenir, ou à détenir et exploiter, des immeubles non résidentiels. Ces établissements peuvent aussi fournir des services complémentaires, comme des services de sécurité, d'entretien, de stationnement, de déneigement et de nettoyage.

NPRI Report

Report ID:	146582	Repor Type ID:	3
Report Year:	2010	New Reporter:	TRUE
NPRI ID:	11255	No of Employees:	0
Company ID:	109743	Is Compressor:	FALSE
Facility ID:	249858	Is NPRI Part 4:	FALSE
SWR Report ID:	20100000011255	Is Battery:	FALSE

Company

Company Name:	H&R Real Estate Investment Trust
Trade Name En:	
Trade Name Fr:	
DUNS No:	0
Website:	

NPRI Report Comment

Description En:	Reason the facility does not meet the criteria for NPRI
Description Fr:	La raison pour laquelle cette installation ne rencontre pas les critères de déclaration de l'INRP
Comment:	below reporting threshold for substances
Note:	Many NPRI Report Comments are truncated in the NPRI data.

NPRI Report

Report ID:	51362	Repor Type ID:	3
Report Year:	2012	New Reporter:	FALSE
NPRI ID:	11255	No of Employees:	0
Company ID:	109743	Is Compressor:	FALSE
Facility ID:	249858	Is NPRI Part 4:	FALSE
SWR Report ID:	23037	Is Battery:	FALSE

Company

Company Name:	H&R Real Estate Investment Trust
Trade Name En:	
Trade Name Fr:	
DUNS No:	0
Website:	

<i>Map Key</i>	<i>Number of Records</i>	<i>Direction/ Distance (m)</i>	<i>Elev/Diff (m)</i>	<i>Site</i>	<i>DB</i>
----------------	--------------------------	--------------------------------	----------------------	-------------	-----------

NPRI Report Comment

Description En: Reason the facility does not meet the criteria for NPRI
Description Fr: La raison pour laquelle cette installation ne rencontre pas les critères de déclaration de l'INRP
Comment: below reporting threshold
Note: Many NPRI Report Comments are truncated in the NPRI data.

NPRI Report

Report ID:	60710	Repor Type ID:	3
Report Year:	2011	New Reporter:	FALSE
NPRI ID:	11255	No of Employees:	0
Company ID:	109743	Is Compressor:	FALSE
Facility ID:	249858	Is NPRI Part 4:	FALSE
SWR Report ID:	11843	Is Battery:	FALSE

Company

Company Name: H&R Real Estate Investment Trust
Trade Name En:
Trade Name Fr:
DUNS No: 0
Website:

NPRI Report Comment

Description En: Reason the facility does not meet the criteria for NPRI
Description Fr: La raison pour laquelle cette installation ne rencontre pas les critères de déclaration de l'INRP
Comment: below reporting threshold for CAC
Note: Many NPRI Report Comments are truncated in the NPRI data.

NPRI ID Facility ID

NPRI ID: 11255
Facility ID: 344679

Facility

Facility ID:	344679	IDM ID:	0
Portable:	FALSE	AB Approval ID:	0
NAICS Primary:	0	GHGRP ID:	0
NAICS Secondary:	0	ON GHGRP ID:	0
NAICS Tertiary:	0		
Facility Name:	PLACE BELL		
Website:			

Address

Address1: Suite 1500 - 160 Elgin Street
Address2:
City: OTTAWA
Postal Zip: K2P2C4
Prov:

Address Geographic

Latitude:	45.4199	Datum:	1983
Longitude:	-75.693	Land Survey:	
UTM Easting:	0.000000	Topograph:	
UTM Northing:	0.000000	Additional Info:	

<i>Map Key</i>	<i>Number of Records</i>	<i>Direction/ Distance (m)</i>	<i>Elev/Diff (m)</i>	<i>Site</i>	<i>DB</i>
----------------	--------------------------	--------------------------------	----------------------	-------------	-----------

UTM Zone: 0

NPRI Report

Report ID:	149726	Repor Type ID:	3
Report Year:	2006	New Reporter:	FALSE
NPRI ID:	11255	No of Employees:	0
Company ID:	133824	Is Compressor:	FALSE
Facility ID:	344679	Is NPRI Part 4:	FALSE
SWR Report ID:	20060000011255	Is Battery:	FALSE

Company

Company Name: H & R REIT
Trade Name En:
Trade Name Fr:
DUNS No: 0
Website:

NPRI Report Comment

Description En: NPRI - Report Submission
Description Fr: INRP - Soumission de rapport
Comment: This report is submitted with the knowledge and consent of the Certifying Official.
Note: Many NPRI Report Comments are truncated in the NPRI data.

NPRI Report Comment

Description En: Reason the facility does not meet the criteria for NPRI
Description Fr: La raison pour laquelle cette installation ne rencontre pas les critères de déclaration de l'INRP
Comment: below reporting threshold for substances.
Note: Many NPRI Report Comments are truncated in the NPRI data.

NPRI Report

Report ID:	148750	Repor Type ID:	3
Report Year:	2009	New Reporter:	FALSE
NPRI ID:	11255	No of Employees:	0
Company ID:	133824	Is Compressor:	FALSE
Facility ID:	344679	Is NPRI Part 4:	FALSE
SWR Report ID:	20090000011255	Is Battery:	FALSE

Company

Company Name: H & R REIT
Trade Name En:
Trade Name Fr:
DUNS No: 0
Website:

NPRI Report Comment

Description En: NPRI - Report Submission
Description Fr: INRP - Soumission de rapport
Comment: These reports are submitted with the knowledge and consent of the Certifying Official.
Note: Many NPRI Report Comments are truncated in the NPRI data.

NPRI Report Comment

<i>Map Key</i>	<i>Number of Records</i>	<i>Direction/ Distance (m)</i>	<i>Elev/Diff (m)</i>	<i>Site</i>	<i>DB</i>
Description En:		Reason the facility does not meet the criteria for NPRI			
Description Fr:		La raison pour laquelle cette installation ne rencontre pas les critères de déclaration de l'INRP			
Comment:		below reporting threshold for substances.			
Note:		Many NPRI Report Comments are truncated in the NPRI data.			
<u>NPRI Report</u>					
Report ID:	148996			Repor Type ID:	3
Report Year:	2007			New Reporter:	FALSE
NPRI ID:	11255			No of Employees:	0
Company ID:	133824			Is Compressor:	FALSE
Facility ID:	344679			Is NPRI Part 4:	FALSE
SWR Report ID:	20070000011255			Is Battery:	FALSE
<u>Company</u>					
Company Name:	H & R REIT				
Trade Name En:					
Trade Name Fr:					
DUNS No:	0				
Website:					
<u>NPRI Report Comment</u>					
Description En:		Reason the facility does not meet the criteria for NPRI			
Description Fr:		La raison pour laquelle cette installation ne rencontre pas les critères de déclaration de l'INRP			
Comment:		below reporting threshold for substances.			
Note:		Many NPRI Report Comments are truncated in the NPRI data.			
<u>NPRI Report Comment</u>					
Description En:		NPRI - Report Submission			
Description Fr:		INRP - Soumission de rapport			
Comment:		These reports are submitted with the knowledge and consent of the Certifying Official			
Note:		Many NPRI Report Comments are truncated in the NPRI data.			
<u>NPRI Report</u>					
Report ID:	149243			Repor Type ID:	3
Report Year:	2008			New Reporter:	FALSE
NPRI ID:	11255			No of Employees:	0
Company ID:	133824			Is Compressor:	FALSE
Facility ID:	344679			Is NPRI Part 4:	FALSE
SWR Report ID:	20080000011255			Is Battery:	FALSE
<u>Company</u>					
Company Name:	H & R REIT				
Trade Name En:					
Trade Name Fr:					
DUNS No:	0				
Website:					
<u>NPRI Report Comment</u>					
Description En:		Reason the facility does not meet the criteria for NPRI			
Description Fr:		La raison pour laquelle cette installation ne rencontre pas les critères de déclaration de l'INRP			
Comment:		below reporting threshold for substances.			
Note:		Many NPRI Report Comments are truncated in the NPRI data.			

Map Key	Number of Records	Direction/ Distance (m)	Elev/Diff (m)	Site	DB
---------	-------------------	----------------------------	------------------	------	----

NPRI Report Comment

Description En: NPRI - Report Submission
Description Fr: INRP - Soumission de rapport
Comment: These reports are submitted with the knowledge and consent of the reporting official.
Note: Many NPRI Report Comments are truncated in the NPRI data.

217	1 of 43	ESE/287.7	72.6 / -4.31	BELL CANADA - OTTAWA 160 ELGIN STREET OTTAWA CITY ON K2P 2P7	OPCB
---------------------	---------	-----------	--------------	--	------

Year: 1992
Site Number: 40288A206
Name Owner:
Additional Site Information:

217	2 of 43	ESE/287.7	72.6 / -4.31	XEROX BUSINESS SERVICES BELL CANADA BUILDING 160 ELGIN STREET, ROOM 97 OTTAWA ON K2P 2C4	GEN
---------------------	---------	-----------	--------------	---	-----

Generator No: ON0191809
SIC Code: 2811
SIC Description: BUSINESS FORMS PRINT.
Approval Years: 96,97,98,99,00,01
PO Box No:
Country:
Status:
Co Admin:
Choice of Contact:
Phone No Admin:
Contaminated Facility:
MHSW Facility:

Detail(s)

Waste Class: 264
Waste Class Name: PHOTOPROCESSING WASTES

217	3 of 43	ESE/287.7	72.6 / -4.31	XEROX CANADA LTD BELL CANADA BUILDING 160 ELGIN STREET, ROOM 97 OTTAWA ON K2P 2C4	GEN
---------------------	---------	-----------	--------------	--	-----

Generator No: ON0191809
SIC Code:
SIC Description:
Approval Years: 02,03,04
PO Box No:
Country:
Status:
Co Admin:
Choice of Contact:
Phone No Admin:
Contaminated Facility:
MHSW Facility:

Detail(s)

Waste Class: 264

Map Key	Number of Records	Direction/ Distance (m)	Elev/Diff (m)	Site	DB
Waste Class Name:		PHOTOPROCESSING WASTES			
217	4 of 43	ESE/287.7	72.6 / -4.31	BELL CANADA ADMINISTRATIVE SERVICES 160 ELGIN F3 OTTAWA ON K1J 3T4	GEN
Generator No:		ON0473815			
SIC Code:		4821			
SIC Description:		TELECOMMUN. CARRIERS			
Approval Years:		86,87			
PO Box No:					
Country:					
Status:					
Co Admin:					
Choice of Contact:					
Phone No Admin:					
Contaminated Facility:					
MHSW Facility:					
<u>Detail(s)</u>					
Waste Class:		122			
Waste Class Name:		ALKALINE WASTES - OTHER METALS			
Waste Class:		145			
Waste Class Name:		PAINT/PIGMENT/COATING RESIDUES			
Waste Class:		264			
Waste Class Name:		PHOTOPROCESSING WASTES			
217	5 of 43	ESE/287.7	72.6 / -4.31	BELL CANADA ADMINISTRATIVE SERVICES 3RD FLOOR-160 ELGIN ST. OTTAWA ON K1G 3J4	GEN
Generator No:		ON0473815			
SIC Code:		4821			
SIC Description:		TELECOMMUN. CARRIER			
Approval Years:		88,89,90			
PO Box No:					
Country:					
Status:					
Co Admin:					
Choice of Contact:					
Phone No Admin:					
Contaminated Facility:					
MHSW Facility:					
<u>Detail(s)</u>					
Waste Class:		122			
Waste Class Name:		ALKALINE WASTES - OTHER METALS			
Waste Class:		145			
Waste Class Name:		PAINT/PIGMENT/COATING RESIDUES			
Waste Class:		212			
Waste Class Name:		ALIPHATIC SOLVENTS			
Waste Class:		221			
Waste Class Name:		LIGHT FUELS			
Waste Class:		252			

Map Key	Number of Records	Direction/ Distance (m)	Elev/Diff (m)	Site	DB
Waste Class Name:		WASTE OILS & LUBRICANTS			
Waste Class:		264			
Waste Class Name:		PHOTOPROCESSING WASTES			
217	6 of 43	ESE/287.7	72.6 / -4.31	BELL CANADA 160 ELGIN STREET OTTAWA ON K2P 2C4	GEN
Generator No:		ON0473815			
SIC Code:		4821			
SIC Description:		TELECOMMUN. CARRRIER			
Approval Years:		92,93,97,98,99,00,01,02,03,04,05			
PO Box No:					
Country:					
Status:					
Co Admin:					
Choice of Contact:					
Phone No Admin:					
Contaminated Facility:					
MHSW Facility:					
<u>Detail(s)</u>					
Waste Class:		148			
Waste Class Name:		INORGANIC LABORATORY CHEMICALS			
Waste Class:		212			
Waste Class Name:		ALIPHATIC SOLVENTS			
Waste Class:		221			
Waste Class Name:		LIGHT FUELS			
Waste Class:		243			
Waste Class Name:		PCB'S			
Waste Class:		252			
Waste Class Name:		WASTE OILS & LUBRICANTS			
Waste Class:		263			
Waste Class Name:		ORGANIC LABORATORY CHEMICALS			
Waste Class:		264			
Waste Class Name:		PHOTOPROCESSING WASTES			
Waste Class:		331			
Waste Class Name:		WASTE COMPRESSED GASES			
Waste Class:		121			
Waste Class Name:		ALKALINE WASTES - HEAVY METALS			
Waste Class:		122			
Waste Class Name:		ALKALINE WASTES - OTHER METALS			
Waste Class:		145			
Waste Class Name:		PAINT/PIGMENT/COATING RESIDUES			
Waste Class:		146			
Waste Class Name:		OTHER SPECIFIED INORGANICS			
217	7 of 43	ESE/287.7	72.6 / -4.31	BELL CANADA 05-191 ADMINISTRATIVE SERVICES 3RD FLOOR-160 ELGIN ST.	GEN

Map Key	Number of Records	Direction/ Distance (m)	Elev/Diff (m)	Site	DB
---------	-------------------	----------------------------	------------------	------	----

OTTAWA ON K1G 3J4

Generator No: ON0473815
SIC Code: 4821
SIC Description: TELECOMMUN. CARRRIER
Approval Years: 94,95
PO Box No:
Country:
Status:
Co Admin:
Choice of Contact:
Phone No Admin:
Contaminated Facility:
MHSW Facility:

Detail(s)

Waste Class: 122
Waste Class Name: ALKALINE WASTES - OTHER METALS

Waste Class: 145
Waste Class Name: PAINT/PIGMENT/COATING RESIDUES

Waste Class: 212
Waste Class Name: ALIPHATIC SOLVENTS

Waste Class: 221
Waste Class Name: LIGHT FUELS

Waste Class: 243
Waste Class Name: PCB'S

Waste Class: 252
Waste Class Name: WASTE OILS & LUBRICANTS

Waste Class: 264
Waste Class Name: PHOTOPROCESSING WASTES

217	8 of 43	ESE/287.7	72.6 / -4.31	BELL CANADA 05-191 160 ELGIN STREET OTTAWA ON K2P 2C4	GEN
---------------------	---------	-----------	--------------	---	-----

Generator No: ON0473815
SIC Code: 4821
SIC Description: TELECOMMUN. CARRRIERS
Approval Years: 96
PO Box No:
Country:
Status:
Co Admin:
Choice of Contact:
Phone No Admin:
Contaminated Facility:
MHSW Facility:

Detail(s)

Waste Class: 122
Waste Class Name: ALKALINE WASTES - OTHER METALS

Waste Class: 145
Waste Class Name: PAINT/PIGMENT/COATING RESIDUES

Map Key	Number of Records	Direction/ Distance (m)	Elev/Diff (m)	Site	DB
Waste Class:		146			
Waste Class Name:		OTHER SPECIFIED INORGANICS			
Waste Class:		212			
Waste Class Name:		ALIPHATIC SOLVENTS			
Waste Class:		221			
Waste Class Name:		LIGHT FUELS			
Waste Class:		243			
Waste Class Name:		PCB'S			
Waste Class:		252			
Waste Class Name:		WASTE OILS & LUBRICANTS			
Waste Class:		264			
Waste Class Name:		PHOTOPROCESSING WASTES			

[217](#) 9 of 43 *ESE/287.7* 72.6 / -4.31 **KARA-FOTO 1 HOUR LAB
160 ELGIN STREET
OTTAWA ON K2P 2C4** **GEN**

Generator No: ON1883500
SIC Code: 6571
SIC Description: CAMERA/PHOTO. SUPPLY
Approval Years: 94,95,96,97,98
PO Box No:
Country:
Status:
Co Admin:
Choice of Contact:
Phone No Admin:
Contaminated Facility:
MHSW Facility:

Detail(s)

Waste Class: 264
Waste Class Name: PHOTOPROCESSING WASTES

[217](#) 10 of 43 *ESE/287.7* 72.6 / -4.31 **MEDICAL ARTS DESPENSARY OF OTTAWA
160 ELGIN STREET
OTTAWA ON K2P 2C4** **GEN**

Generator No: ON2498000
SIC Code: 6031
SIC Description: PHARMACIES
Approval Years: 99,00,01
PO Box No:
Country:
Status:
Co Admin:
Choice of Contact:
Phone No Admin:
Contaminated Facility:
MHSW Facility:

Detail(s)

Waste Class: 261
Waste Class Name: PHARMACEUTICALS

Waste Class: 312

Map Key	Number of Records	Direction/ Distance (m)	Elev/Diff (m)	Site	DB
Waste Class Name:		PATHOLOGICAL WASTES			
217	11 of 43	ESE/287.7	72.6 / -4.31	SITQ IMMOBILIER 160 ELGIN STREET, 16TH FLOOR OTTAWA ON K2P 2P7	GEN
Generator No:		ON4516816			
SIC Code:		531310			
SIC Description:		Real Estate Property Managers			
Approval Years:		04			
PO Box No:					
Country:					
Status:					
Co Admin:					
Choice of Contact:					
Phone No Admin:					
Contaminated Facility:					
MHSW Facility:					

217	12 of 43	ESE/287.7	72.6 / -4.31	160 ELGIN REIT 160 ELGIN STREET, SUITE 1500 OTTAWA ON K2P-2P7	GEN
Generator No:		ON4516816			
SIC Code:		531310			
SIC Description:		Real Estate Property Managers			
Approval Years:		05,06,07,08			
PO Box No:					
Country:					
Status:					
Co Admin:					
Choice of Contact:					
Phone No Admin:					
Contaminated Facility:					
MHSW Facility:					

Detail(s)

Waste Class:	213
Waste Class Name:	PETROLEUM DISTILLATES
Waste Class:	122
Waste Class Name:	ALKALINE WASTES - OTHER METALS
Waste Class:	146
Waste Class Name:	OTHER SPECIFIED INORGANICS
Waste Class:	212
Waste Class Name:	ALIPHATIC SOLVENTS
Waste Class:	243
Waste Class Name:	PCB'S
Waste Class:	252
Waste Class Name:	WASTE OILS & LUBRICANTS
Waste Class:	112
Waste Class Name:	ACID WASTE - HEAVY METALS
Waste Class:	145
Waste Class Name:	PAINT/PIGMENT/COATING RESIDUES
Waste Class:	148

Map Key	Number of Records	Direction/ Distance (m)	Elev/Diff (m)	Site	DB
Waste Class Name:		INORGANIC LABORATORY CHEMICALS			
Waste Class:		221			
Waste Class Name:		LIGHT FUELS			
Waste Class:		263			
Waste Class Name:		ORGANIC LABORATORY CHEMICALS			
Waste Class:		331			
Waste Class Name:		WASTE COMPRESSED GASES			

217	13 of 43	ESE/287.7	72.6 / -4.31	MEDICAL ARTS DISPENSARY OF OTTAWA (2003) LTD. 160 ELGIN STREET OTTAWA ON	GEN
Generator No:		ON2498000			
SIC Code:		446110			
SIC Description:		Pharmacies and Drug Stores			
Approval Years:		06,07,08			
PO Box No:					
Country:					
Status:					
Co Admin:					
Choice of Contact:					
Phone No Admin:					
Contaminated Facility:					
MHSW Facility:					
<u>Detail(s)</u>					
Waste Class:		148			
Waste Class Name:		INORGANIC LABORATORY CHEMICALS			
Waste Class:		261			
Waste Class Name:		PHARMACEUTICALS			
Waste Class:		312			
Waste Class Name:		PATHOLOGICAL WASTES			

217	14 of 43	ESE/287.7	72.6 / -4.31	MEDICAL ARTS DISPENSARY OF OTTAWA (2003) LTD. 160 ELGIN STREET OTTAWA ON	GEN
Generator No:		ON2498000			
SIC Code:		446110			
SIC Description:		Pharmacies and Drug Stores			
Approval Years:		2009			
PO Box No:					
Country:					
Status:					
Co Admin:					
Choice of Contact:					
Phone No Admin:					
Contaminated Facility:					
MHSW Facility:					
<u>Detail(s)</u>					
Waste Class:		148			
Waste Class Name:		INORGANIC LABORATORY CHEMICALS			

Map Key	Number of Records	Direction/ Distance (m)	Elev/Diff (m)	Site	DB
Waste Class:		261			
Waste Class Name:		PHARMACEUTICALS			
Waste Class:		312			
Waste Class Name:		PATHOLOGICAL WASTES			
217	15 of 43	ESE/287.7	72.6 / -4.31	BELL CANADA 160 ELGIN ST OTTAWA ON	GEN
Generator No:		ON3963707			
SIC Code:		561110, 561430			
SIC Description:		Office Administrative Services, Business Service Centres			
Approval Years:		2009			
PO Box No:					
Country:					
Status:					
Co Admin:					
Choice of Contact:					
Phone No Admin:					
Contaminated Facility:					
MHSW Facility:					
<u>Detail(s)</u>					
Waste Class:		212			
Waste Class Name:		ALIPHATIC SOLVENTS			
217	16 of 43	ESE/287.7	72.6 / -4.31	160 ELGIN REIT 160 ELGIN STREET, SUITE 1500 OTTAWA ON	GEN
Generator No:		ON4516816			
SIC Code:		531310			
SIC Description:		Real Estate Property Managers			
Approval Years:		2009			
PO Box No:					
Country:					
Status:					
Co Admin:					
Choice of Contact:					
Phone No Admin:					
Contaminated Facility:					
MHSW Facility:					
<u>Detail(s)</u>					
Waste Class:		121			
Waste Class Name:		ALKALINE WASTES - HEAVY METALS			
Waste Class:		112			
Waste Class Name:		ACID WASTE - HEAVY METALS			
Waste Class:		122			
Waste Class Name:		ALKALINE WASTES - OTHER METALS			
Waste Class:		145			
Waste Class Name:		PAINT/PIGMENT/COATING RESIDUES			
Waste Class:		146			
Waste Class Name:		OTHER SPECIFIED INORGANICS			
Waste Class:		148			

Map Key	Number of Records	Direction/ Distance (m)	Elev/Diff (m)	Site	DB
Waste Class Name:		INORGANIC LABORATORY CHEMICALS			
Waste Class:		212			
Waste Class Name:		ALIPHATIC SOLVENTS			
Waste Class:		213			
Waste Class Name:		PETROLEUM DISTILLATES			
Waste Class:		221			
Waste Class Name:		LIGHT FUELS			
Waste Class:		243			
Waste Class Name:		PCBS			
Waste Class:		252			
Waste Class Name:		WASTE OILS & LUBRICANTS			
Waste Class:		263			
Waste Class Name:		ORGANIC LABORATORY CHEMICALS			
Waste Class:		331			
Waste Class Name:		WASTE COMPRESSED GASES			

217	17 of 43	ESE/287.7	72.6 / -4.31	LCI Medical Clinic and Spa 160 Elgin St. Place Bell, Main Floor Ottawa ON K2P2P7	GEN
---------------------	----------	------------------	---------------------	---	------------

Generator No: ON7685978
SIC Code: 621110
SIC Description: Offices of Physicians
Approval Years: 2010
PO Box No:
Country:
Status:
Co Admin:
Choice of Contact:
Phone No Admin:
Contaminated Facility:
MHSW Facility:

Detail(s)

Waste Class: 312
Waste Class Name: PATHOLOGICAL WASTES

217	18 of 43	ESE/287.7	72.6 / -4.31	BELL CANADA 160 ELGIN ST OTTAWA ON	GEN
---------------------	----------	------------------	---------------------	---	------------

Generator No: ON3963707
SIC Code: 561110, 561430
SIC Description: Office Administrative Services, Business Service Centres
Approval Years: 2010
PO Box No:
Country:
Status:
Co Admin:
Choice of Contact:
Phone No Admin:
Contaminated Facility:
MHSW Facility:

Detail(s)

Map Key	Number of Records	Direction/ Distance (m)	Elev/Diff (m)	Site	DB
Waste Class:		212			
Waste Class Name:		ALIPHATIC SOLVENTS			
217	19 of 43	ESE/287.7	72.6 / -4.31	160 ELGIN REIT 160 ELGIN STREET, SUITE 1500 OTTAWA ON	GEN
Generator No:		ON4516816			
SIC Code:		531310			
SIC Description:		Real Estate Property Managers			
Approval Years:		2010			
PO Box No:					
Country:					
Status:					
Co Admin:					
Choice of Contact:					
Phone No Admin:					
Contaminated Facility:					
MHSW Facility:					
<u>Detail(s)</u>					
Waste Class:		148			
Waste Class Name:		INORGANIC LABORATORY CHEMICALS			
Waste Class:		263			
Waste Class Name:		ORGANIC LABORATORY CHEMICALS			
Waste Class:		252			
Waste Class Name:		WASTE OILS & LUBRICANTS			
Waste Class:		122			
Waste Class Name:		ALKALINE WASTES - OTHER METALS			
Waste Class:		221			
Waste Class Name:		LIGHT FUELS			
Waste Class:		112			
Waste Class Name:		ACID WASTE - HEAVY METALS			
Waste Class:		145			
Waste Class Name:		PAINT/PIGMENT/COATING RESIDUES			
Waste Class:		121			
Waste Class Name:		ALKALINE WASTES - HEAVY METALS			
Waste Class:		243			
Waste Class Name:		PCBS			
Waste Class:		146			
Waste Class Name:		OTHER SPECIFIED INORGANICS			
Waste Class:		213			
Waste Class Name:		PETROLEUM DISTILLATES			
Waste Class:		331			
Waste Class Name:		WASTE COMPRESSED GASES			
Waste Class:		212			
Waste Class Name:		ALIPHATIC SOLVENTS			

Map Key	Number of Records	Direction/ Distance (m)	Elev/Diff (m)	Site	DB
217	20 of 43	ESE/287.7	72.6 / -4.31	160 ELGIN REIT 160 ELGIN STREET, SUITE 1500 OTTAWA ON	GEN

Generator No: ON4516816
SIC Code: 531310
SIC Description: Real Estate Property Managers
Approval Years: 2011
PO Box No:
Country:
Status:
Co Admin:
Choice of Contact:
Phone No Admin:
Contaminated Facility:
MHSW Facility:

Detail(s)

Waste Class: 121
Waste Class Name: ALKALINE WASTES - HEAVY METALS

Waste Class: 331
Waste Class Name: WASTE COMPRESSED GASES

Waste Class: 221
Waste Class Name: LIGHT FUELS

Waste Class: 213
Waste Class Name: PETROLEUM DISTILLATES

Waste Class: 263
Waste Class Name: ORGANIC LABORATORY CHEMICALS

Waste Class: 252
Waste Class Name: WASTE OILS & LUBRICANTS

Waste Class: 145
Waste Class Name: PAINT/PIGMENT/COATING RESIDUES

Waste Class: 148
Waste Class Name: INORGANIC LABORATORY CHEMICALS

Waste Class: 243
Waste Class Name: PCBS

Waste Class: 146
Waste Class Name: OTHER SPECIFIED INORGANICS

Waste Class: 112
Waste Class Name: ACID WASTE - HEAVY METALS

Waste Class: 212
Waste Class Name: ALIPHATIC SOLVENTS

Waste Class: 122
Waste Class Name: ALKALINE WASTES - OTHER METALS

217	21 of 43	ESE/287.7	72.6 / -4.31	160 ELGIN REIT 160 ELGIN STREET, SUITE 1500 OTTAWA ON K2P-2P7	GEN
---------------------	----------	-----------	--------------	---	-----

Generator No: ON4516816
SIC Code: 531310

Map Key	Number of Records	Direction/ Distance (m)	Elev/Diff (m)	Site	DB
SIC Description: Approval Years: PO Box No: Country: Status: Co Admin: Choice of Contact: Phone No Admin: Contaminated Facility: MHSW Facility:		Real Estate Property Managers 2012			
<u>Detail(s)</u>					
Waste Class:		146			
Waste Class Name:		OTHER SPECIFIED INORGANICS			
Waste Class:		121			
Waste Class Name:		ALKALINE WASTES - HEAVY METALS			
Waste Class:		243			
Waste Class Name:		PCBS			
Waste Class:		145			
Waste Class Name:		PAINT/PIGMENT/COATING RESIDUES			
Waste Class:		221			
Waste Class Name:		LIGHT FUELS			
Waste Class:		122			
Waste Class Name:		ALKALINE WASTES - OTHER METALS			
Waste Class:		212			
Waste Class Name:		ALIPHATIC SOLVENTS			
Waste Class:		252			
Waste Class Name:		WASTE OILS & LUBRICANTS			
Waste Class:		213			
Waste Class Name:		PETROLEUM DISTILLATES			
Waste Class:		331			
Waste Class Name:		WASTE COMPRESSED GASES			
Waste Class:		148			
Waste Class Name:		INORGANIC LABORATORY CHEMICALS			
Waste Class:		112			
Waste Class Name:		ACID WASTE - HEAVY METALS			
Waste Class:		263			
Waste Class Name:		ORGANIC LABORATORY CHEMICALS			

217

22 of 43

ESE/287.7

72.6 / -4.31

**160 ELGIN REIT
160 ELGIN STREET, SUITE 1500
OTTAWA ON**

GEN

Generator No: ON4516816
SIC Code: 531310
SIC Description: REAL ESTATE PROPERTY MANAGERS
Approval Years: 2013
PO Box No:
Country:
Status:
Co Admin:

Map Key	Number of Records	Direction/ Distance (m)	Elev/Diff (m)	Site	DB
Choice of Contact: Phone No Admin: Contaminated Facility: MHSW Facility:					
<u>Detail(s)</u>					
Waste Class:		263			
Waste Class Name:		ORGANIC LABORATORY CHEMICALS			
Waste Class:		221			
Waste Class Name:		LIGHT FUELS			
Waste Class:		148			
Waste Class Name:		INORGANIC LABORATORY CHEMICALS			
Waste Class:		331			
Waste Class Name:		WASTE COMPRESSED GASES			
Waste Class:		112			
Waste Class Name:		ACID WASTE - HEAVY METALS			
Waste Class:		212			
Waste Class Name:		ALIPHATIC SOLVENTS			
Waste Class:		252			
Waste Class Name:		WASTE OILS & LUBRICANTS			
Waste Class:		145			
Waste Class Name:		PAINT/PIGMENT/COATING RESIDUES			
Waste Class:		121			
Waste Class Name:		ALKALINE WASTES - HEAVY METALS			
Waste Class:		122			
Waste Class Name:		ALKALINE WASTES - OTHER METALS			
Waste Class:		146			
Waste Class Name:		OTHER SPECIFIED INORGANICS			
Waste Class:		243			
Waste Class Name:		PCBS			
Waste Class:		213			
Waste Class Name:		PETROLEUM DISTILLATES			

217	23 of 43	ESE/287.7	72.6 / -4.31	MEDICAL ARTS DISPENSARY OF OTTAWA (2003) LTD. 160 ELGIN STREET OTTAWA ON	GEN
---------------------	----------	------------------	---------------------	---	------------

Generator No: ON2498000
SIC Code: 446110
SIC Description:
Approval Years: 2013
PO Box No:
Country:
Status:
Co Admin:
Choice of Contact:
Phone No Admin:
Contaminated Facility:
MHSW Facility:

Map Key	Number of Records	Direction/ Distance (m)	Elev/Diff (m)	Site	DB
<u>Detail(s)</u>					
Waste Class:		148			
Waste Class Name:		INORGANIC LABORATORY CHEMICALS			
Waste Class:		261			
Waste Class Name:		PHARMACEUTICALS			
Waste Class:		312			
Waste Class Name:		PATHOLOGICAL WASTES			

<u>117</u>	24 of 43	ESE/287.7	72.6 / -4.31	160 ELGIN REIT 160 ELGIN STREET, SUITE 1500 OTTAWA ON K2P-2P7	GEN
----------------------------	----------	------------------	---------------------	--	------------

Generator No: ON4516816
SIC Code: 531310
SIC Description: REAL ESTATE PROPERTY MANAGERS
Approval Years: 2016
PO Box No:
Country: Canada
Status:
Co Admin:
Choice of Contact: CO_OFFICIAL
Phone No Admin:
Contaminated Facility: No
MHSW Facility: No

Detail(s)

Waste Class: 145
Waste Class Name: PAINT/PIGMENT/COATING RESIDUES

Waste Class: 146
Waste Class Name: OTHER SPECIFIED INORGANICS

Waste Class: 331
Waste Class Name: WASTE COMPRESSED GASES

Waste Class: 121
Waste Class Name: ALKALINE WASTES - HEAVY METALS

Waste Class: 221
Waste Class Name: LIGHT FUELS

Waste Class: 213
Waste Class Name: PETROLEUM DISTILLATES

Waste Class: 122
Waste Class Name: ALKALINE WASTES - OTHER METALS

Waste Class: 112
Waste Class Name: ACID WASTE - HEAVY METALS

Waste Class: 148
Waste Class Name: INORGANIC LABORATORY CHEMICALS

Waste Class: 263
Waste Class Name: ORGANIC LABORATORY CHEMICALS

Waste Class: 243
Waste Class Name: PCBS

Map Key	Number of Records	Direction/ Distance (m)	Elev/Diff (m)	Site	DB
Waste Class:		212			
Waste Class Name:		ALIPHATIC SOLVENTS			
Waste Class:		252			
Waste Class Name:		WASTE OILS & LUBRICANTS			

217	25 of 43	ESE/287.7	72.6 / -4.31	160 ELGIN REIT 160 ELGIN STREET, SUITE 1500 OTTAWA ON K2P-2P7	GEN
---------------------	----------	------------------	---------------------	--	------------

Generator No: ON4516816
SIC Code: 531310
SIC Description: REAL ESTATE PROPERTY MANAGERS
Approval Years: 2015
PO Box No:
Country: Canada
Status:
Co Admin:
Choice of Contact: CO_OFFICIAL
Phone No Admin:
Contaminated Facility: No
MHSW Facility: No

Detail(s)

Waste Class: 122
Waste Class Name: ALKALINE WASTES - OTHER METALS

Waste Class: 146
Waste Class Name: OTHER SPECIFIED INORGANICS

Waste Class: 243
Waste Class Name: PCBS

Waste Class: 263
Waste Class Name: ORGANIC LABORATORY CHEMICALS

Waste Class: 213
Waste Class Name: PETROLEUM DISTILLATES

Waste Class: 221
Waste Class Name: LIGHT FUELS

Waste Class: 121
Waste Class Name: ALKALINE WASTES - HEAVY METALS

Waste Class: 331
Waste Class Name: WASTE COMPRESSED GASES

Waste Class: 148
Waste Class Name: INORGANIC LABORATORY CHEMICALS

Waste Class: 212
Waste Class Name: ALIPHATIC SOLVENTS

Waste Class: 145
Waste Class Name: PAINT/PIGMENT/COATING RESIDUES

Waste Class: 112
Waste Class Name: ACID WASTE - HEAVY METALS

Waste Class: 252
Waste Class Name: WASTE OILS & LUBRICANTS

Map Key	Number of Records	Direction/ Distance (m)	Elev/Diff (m)	Site	DB
217	26 of 43	ESE/287.7	72.6 / -4.31	Dr Norma Faycal, Dentistry Professional Corporation 160 Elgin Street, Unit 18 Ottawa ON K2P 2P7	GEN
Generator No:		ON9879268			
SIC Code:		621210			
SIC Description:		OFFICES OF DENTISTS			
Approval Years:		2015			
PO Box No:					
Country:		Canada			
Status:					
Co Admin:		Kayla Gramatikakis			
Choice of Contact:		CO_OFFICIAL			
Phone No Admin:		613-594-4631 Ext.			
Contaminated Facility:		No			
MHSW Facility:		No			
<u>Detail(s)</u>					
Waste Class:		264			
Waste Class Name:		PHOTOPROCESSING WASTES			
Waste Class:		312			
Waste Class Name:		PATHOLOGICAL WASTES			
Waste Class:		148			
Waste Class Name:		INORGANIC LABORATORY CHEMICALS			
217	27 of 43	ESE/287.7	72.6 / -4.31	MEDICAL ARTS DISPENSARY OF OTTAWA (2003) LTD. 160 ELGIN STREET OTTAWA ON K2P 2P7	GEN
Generator No:		ON2498000			
SIC Code:		446110			
SIC Description:		446110			
Approval Years:		2015			
PO Box No:					
Country:		Canada			
Status:					
Co Admin:		ALLA KHVOROSTIAN			
Choice of Contact:		CO_ADMIN			
Phone No Admin:		613-232-4851 Ext.			
Contaminated Facility:		No			
MHSW Facility:		No			
<u>Detail(s)</u>					
Waste Class:		148			
Waste Class Name:		INORGANIC LABORATORY CHEMICALS			
Waste Class:		312			
Waste Class Name:		PATHOLOGICAL WASTES			
Waste Class:		261			
Waste Class Name:		PHARMACEUTICALS			
217	28 of 43	ESE/287.7	72.6 / -4.31	160 ELGIN REIT 160 ELGIN STREET, SUITE 1500 OTTAWA ON K2P-2P7	GEN

Map Key	Number of Records	Direction/ Distance (m)	Elev/Diff (m)	Site	DB
Generator No: SIC Code: SIC Description: Approval Years: PO Box No: Country: Status: Co Admin: Choice of Contact: Phone No Admin: Contaminated Facility: MHSW Facility:		ON4516816 531310 REAL ESTATE PROPERTY MANAGERS 2014 Canada CO_OFFICIAL No No			
<u>Detail(s)</u>					
Waste Class:		148			
Waste Class Name:		INORGANIC LABORATORY CHEMICALS			
Waste Class:		212			
Waste Class Name:		ALIPHATIC SOLVENTS			
Waste Class:		121			
Waste Class Name:		ALKALINE WASTES - HEAVY METALS			
Waste Class:		122			
Waste Class Name:		ALKALINE WASTES - OTHER METALS			
Waste Class:		213			
Waste Class Name:		PETROLEUM DISTILLATES			
Waste Class:		145			
Waste Class Name:		PAINT/PIGMENT/COATING RESIDUES			
Waste Class:		146			
Waste Class Name:		OTHER SPECIFIED INORGANICS			
Waste Class:		331			
Waste Class Name:		WASTE COMPRESSED GASES			
Waste Class:		221			
Waste Class Name:		LIGHT FUELS			
Waste Class:		263			
Waste Class Name:		ORGANIC LABORATORY CHEMICALS			
Waste Class:		112			
Waste Class Name:		ACID WASTE - HEAVY METALS			
Waste Class:		243			
Waste Class Name:		PCBS			
Waste Class:		252			
Waste Class Name:		WASTE OILS & LUBRICANTS			

[217](#)

29 of 43

ESE/287.7

72.6 / -4.31

**MEDICAL ARTS DISPENSARY OF OTTAWA
(2003) LTD.
160 ELGIN STREET
OTTAWA ON K2P 2P7**

GEN

Generator No: ON2498000
SIC Code: 446110
SIC Description: 446110
Approval Years: 2014
PO Box No:

Map Key	Number of Records	Direction/ Distance (m)	Elev/Diff (m)	Site	DB
Country: Status: Co Admin: Choice of Contact: Phone No Admin: Contaminated Facility: MHSW Facility:		Canada ALLA KHVOROSTIAN CO_ADMIN 613-232-4851 Ext. No No			
<u>Detail(s)</u>					
Waste Class:		148			
Waste Class Name:		INORGANIC LABORATORY CHEMICALS			
Waste Class:		261			
Waste Class Name:		PHARMACEUTICALS			
Waste Class:		312			
Waste Class Name:		PATHOLOGICAL WASTES			
217	30 of 43	ESE/287.7	72.6 / -4.31	Dr Norma Faycal, Dentistry Professional Corporation 160 Elgin Street, Unit 18 Ottawa ON K2P 2P7	GEN
Generator No: SIC Code: SIC Description: Approval Years: PO Box No: Country: Status: Co Admin: Choice of Contact: Phone No Admin: Contaminated Facility: MHSW Facility:		ON9879268 621210 OFFICES OF DENTISTS 2014 Canada Kayla Gramatikakis CO_OFFICIAL 613-594-4631 Ext. No No			
<u>Detail(s)</u>					
Waste Class:		148			
Waste Class Name:		INORGANIC LABORATORY CHEMICALS			
Waste Class:		264			
Waste Class Name:		PHOTOPROCESSING WASTES			
Waste Class:		312			
Waste Class Name:		PATHOLOGICAL WASTES			
217	31 of 43	ESE/287.7	72.6 / -4.31	160 ELGIN REIT 160 ELGIN STREET, SUITE 1500 OTTAWA ON K2P-2P7	GEN
Generator No: SIC Code: SIC Description: Approval Years: PO Box No: Country: Status: Co Admin: Choice of Contact: Phone No Admin: Contaminated Facility:		ON4516816 As of Dec 2018 Canada Registered			

Map Key	Number of Records	Direction/ Distance (m)	Elev/Diff (m)	Site	DB
MHSW Facility:					
<u>Detail(s)</u>					
Waste Class:		112 C			
Waste Class Name:		Acid solutions - containing heavy metals			
Waste Class:		121 C			
Waste Class Name:		Alkaline slutions - containing heavy metals			
Waste Class:		122 C			
Waste Class Name:		Alkaline slutions - containing other metals and non-metals (not cyanide)			
Waste Class:		145 I			
Waste Class Name:		Wastes from the use of pigments, coatings and paints			
Waste Class:		145 L			
Waste Class Name:		Wastes from the use of pigments, coatings and paints			
Waste Class:		146 R			
Waste Class Name:		Other specified inorganic sludges, slurries or solids			
Waste Class:		146 T			
Waste Class Name:		Other specified inorganic sludges, slurries or solids			
Waste Class:		148 C			
Waste Class Name:		Misc. wastes and inorganic chemicals			
Waste Class:		148 L			
Waste Class Name:		Misc. wastes and inorganic chemicals			
Waste Class:		212 I			
Waste Class Name:		Aliphatic solvents and residues			
Waste Class:		212 L			
Waste Class Name:		Aliphatic solvents and residues			
Waste Class:		213 I			
Waste Class Name:		Petroleum distillates			
Waste Class:		221 I			
Waste Class Name:		Light fuels			
Waste Class:		243 D			
Waste Class Name:		PCB			
Waste Class:		252 L			
Waste Class Name:		Waste crankcase oils and lubricants			
Waste Class:		263 I			
Waste Class Name:		Misc. waste organic chemicals			
Waste Class:		331 I			
Waste Class Name:		Waste compressed gases including cylinders			

[217](#)

32 of 43

ESE/287.7

72.6 / -4.31

*Rexall Pharmacy Group Ltd.
160 Elgin Street #20
Ottawa ON K2P2C4*

GEN

Generator No:

ON8221940

SIC Code:

SIC Description:

Approval Years:

As of Dec 2018

PO Box No:

Map Key	Number of Records	Direction/ Distance (m)	Elev/Diff (m)	Site	DB
Country: Status: Co Admin: Choice of Contact: Phone No Admin: Contaminated Facility: MHSW Facility:		Canada Registered			
<u>Detail(s)</u>					
Waste Class: Waste Class Name:		261 A Pharmaceuticals			
Waste Class: Waste Class Name:		312 P Pathological wastes			
217	33 of 43	ESE/287.7	72.6 / -4.31	Bell 160 Elgin St Ottawa ON K1A 0W9	GEN
Generator No: SIC Code: SIC Description: Approval Years: PO Box No: Country: Status: Co Admin: Choice of Contact: Phone No Admin: Contaminated Facility: MHSW Facility:		ON9017593 As of Dec 2018 Canada Registered			
<u>Detail(s)</u>					
Waste Class: Waste Class Name:		121 C Alkaline slutions - containing heavy metals			
Waste Class: Waste Class Name:		331 I Waste compressed gases including cylinders			
217	34 of 43	ESE/287.7	72.6 / -4.31	Bell 160 Elgin St Ottawa ON K1A 0W9	GEN
Generator No: SIC Code: SIC Description: Approval Years: PO Box No: Country: Status: Co Admin: Choice of Contact: Phone No Admin: Contaminated Facility: MHSW Facility:		ON9017593 As of Jul 2020 Canada Registered			
<u>Detail(s)</u>					
Waste Class: Waste Class Name:		331 I Waste compressed gases including cylinders			

Map Key	Number of Records	Direction/ Distance (m)	Elev/Diff (m)	Site	DB
Waste Class:		121 C			
Waste Class Name:		Alkaline slutions - containing heavy metals			

217	35 of 43	ESE/287.7	72.6 / -4.31	160 ELGIN REIT 160 ELGIN STREET, SUITE 1500 OTTAWA ON K2P-2P7	GEN
---------------------	----------	------------------	---------------------	--	------------

Generator No: ON4516816
SIC Code:
SIC Description:
Approval Years: As of Jul 2020
PO Box No:
Country: Canada
Status: Registered
Co Admin:
Choice of Contact:
Phone No Admin:
Contaminated Facility:
MHSW Facility:

Detail(s)

Waste Class: 121 C
Waste Class Name: Alkaline slutions - containing heavy metals

Waste Class: 221 I
Waste Class Name: Light fuels

Waste Class: 252 L
Waste Class Name: Waste crankcase oils and lubricants

Waste Class: 212 I
Waste Class Name: Aliphatic solvents and residues

Waste Class: 263 I
Waste Class Name: Misc. waste organic chemicals

Waste Class: 212 L
Waste Class Name: Aliphatic solvents and residues

Waste Class: 122 C
Waste Class Name: Alkaline slutions - containing other metals and non-metals (not cyanide)

Waste Class: 148 C
Waste Class Name: Misc. wastes and inorganic chemicals

Waste Class: 145 L
Waste Class Name: Wastes from the use of pigments, coatings and paints

Waste Class: 146 T
Waste Class Name: Other specified inorganic sludges, slurries or solids

Waste Class: 243 D
Waste Class Name: PCB

Waste Class: 148 L
Waste Class Name: Misc. wastes and inorganic chemicals

Waste Class: 146 R
Waste Class Name: Other specified inorganic sludges, slurries or solids

Waste Class: 213 I
Waste Class Name: Petroleum distillates

Map Key	Number of Records	Direction/ Distance (m)	Elev/Diff (m)	Site	DB
Waste Class:		331 I			
Waste Class Name:		Waste compressed gases including cylinders			
Waste Class:		145 I			
Waste Class Name:		Wastes from the use of pigments, coatings and paints			
Waste Class:		112 C			
Waste Class Name:		Acid solutions - containing heavy metals			
217	36 of 43	ESE/287.7	72.6 / -4.31	Rexall Pharmacy Group Ltd. 160 Elgin Street #20 Ottawa ON K2P2C4	GEN
Generator No:		ON8221940			
SIC Code:					
SIC Description:					
Approval Years:		As of Jul 2020			
PO Box No:					
Country:		Canada			
Status:		Registered			
Co Admin:					
Choice of Contact:					
Phone No Admin:					
Contaminated Facility:					
MHSW Facility:					
<u>Detail(s)</u>					
Waste Class:		312 P			
Waste Class Name:		Pathological wastes			
Waste Class:		261 A			
Waste Class Name:		Pharmaceuticals			
217	37 of 43	ESE/287.7	72.6 / -4.31	PIPELINE HIT 2" ACROSS FROM 160 ELGIN ST., OTTAWA, ON, K2P 2C4, CA ON	PINC
Incident Id:					
Incident No:		2302080			
Incident Reported Dt:		5/10/2018			
Type:		FS-Pipeline Incident			
Status Code:					
Tank Status:		Pipeline Damage Reason Est			
Task No:					
Spills Action Centre:					
Fuel Type:					
Fuel Occurrence Tp:					
Date of Occurrence:					
Occurrence Start Dt:					
Depth:					
Customer Acct Name:		PIPELINE HIT 2"			
Incident Address:		ACROSS FROM 160 ELGIN ST., OTTAWA, ON, K2P 2C4, CA			
Operation Type:					
Pipeline Type:					
Regulator Type:					
Summary:					
Reported By:					
Affiliation:					
Occurrence Desc:					
Damage Reason:					
Pipe Material:					
Fuel Category:					
Health Impact:					
Environment Impact:					
Property Damage:					
Service Interrupt:					
Enforce Policy:					
Public Relation:					
Pipeline System:					
PSIG:					
Attribute Category:					
Regulator Location:					
Method Details:					

Map Key	Number of Records	Direction/ Distance (m)	Elev/Diff (m)	Site	DB
---------	-------------------	----------------------------	------------------	------	----

Notes:

217	38 of 43	ESE/287.7	72.6 / -4.31	160 ELGIN REIT 160 ELGIN STREET, SUITE 1500 OTTAWA ON K2P-2P7	GEN
---------------------	----------	-----------	--------------	---	-----

Generator No: ON4516816
SIC Code:
SIC Description:
Approval Years: As of Nov 2021
PO Box No:
Country: Canada
Status: Registered
Co Admin:
Choice of Contact:
Phone No Admin:
Contaminated Facility:
MHSW Facility:

Detail(s)

Waste Class: 122 C
Waste Class Name: Alkaline slutions - containing other metals and non-metals (not cyanide)

Waste Class: 243 D
Waste Class Name: PCB

Waste Class: 121 C
Waste Class Name: Alkaline slutions - containing heavy metals

Waste Class: 213 I
Waste Class Name: Petroleum distillates

Waste Class: 212 I
Waste Class Name: Aliphatic solvents and residues

Waste Class: 112 C
Waste Class Name: Acid solutions - containing heavy metals

Waste Class: 148 L
Waste Class Name: Misc. wastes and inorganic chemicals

Waste Class: 252 L
Waste Class Name: Waste crankcase oils and lubricants

Waste Class: 145 I
Waste Class Name: Wastes from the use of pigments, coatings and paints

Waste Class: 146 T
Waste Class Name: Other specified inorganic sludges, slurries or solids

Waste Class: 146 R
Waste Class Name: Other specified inorganic sludges, slurries or solids

Waste Class: 331 I
Waste Class Name: Waste compressed gases including cylinders

Waste Class: 148 C
Waste Class Name: Misc. wastes and inorganic chemicals

Waste Class: 221 I
Waste Class Name: Light fuels

Map Key	Number of Records	Direction/ Distance (m)	Elev/Diff (m)	Site	DB
Waste Class:		145 L			
Waste Class Name:		Wastes from the use of pigments, coatings and paints			
Waste Class:		212 L			
Waste Class Name:		Aliphatic solvents and residues			
Waste Class:		263 I			
Waste Class Name:		Misc. waste organic chemicals			
217	39 of 43	ESE/287.7	72.6 / -4.31	Bell 160 Elgin St Ottawa ON K1A 0W9	GEN
Generator No:		ON9017593			
SIC Code:					
SIC Description:					
Approval Years:		As of Nov 2021			
PO Box No:					
Country:		Canada			
Status:		Registered			
Co Admin:					
Choice of Contact:					
Phone No Admin:					
Contaminated Facility:					
MHSW Facility:					
<u>Detail(s)</u>					
Waste Class:		331 I			
Waste Class Name:		Waste compressed gases including cylinders			
Waste Class:		121 C			
Waste Class Name:		Alkaline slutions - containing heavy metals			
217	40 of 43	ESE/287.7	72.6 / -4.31	Rexall Pharmacy Group Ltd. 160 Elgin Street #20 Ottawa ON K2P2C4	GEN
Generator No:		ON8221940			
SIC Code:					
SIC Description:					
Approval Years:		As of Nov 2021			
PO Box No:					
Country:		Canada			
Status:		Registered			
Co Admin:					
Choice of Contact:					
Phone No Admin:					
Contaminated Facility:					
MHSW Facility:					
<u>Detail(s)</u>					
Waste Class:		312 P			
Waste Class Name:		Pathological wastes			
Waste Class:		261 A			
Waste Class Name:		Pharmaceuticals			
217	41 of 43	ESE/287.7	72.6 / -4.31	Rexall Pharmacy Group Ltd. 160 Elgin Street #20 Ottawa ON K2P2C4	GEN

Map Key	Number of Records	Direction/ Distance (m)	Elev/Diff (m)	Site	DB
Generator No: SIC Code: SIC Description: Approval Years: PO Box No: Country: Status: Co Admin: Choice of Contact: Phone No Admin: Contaminated Facility: MHSW Facility:		ON8221940			
		As of Oct 2022			
		Canada			
		Registered			
<u>Detail(s)</u>					
Waste Class:		312 P			
Waste Class Name:		PATHOLOGICAL WASTES			
Waste Class:		261 A			
Waste Class Name:		PHARMACEUTICALS			

217	42 of 43	ESE/287.7	72.6 / -4.31	160 ELGIN REIT 160 ELGIN STREET, SUITE 1500 OTTAWA ON K2P-2P7	GEN
---------------------	----------	------------------	---------------------	--	------------

Generator No: ON4516816
SIC Code:
SIC Description:
Approval Years: As of Oct 2022
PO Box No:
Country: Canada
Status: Registered
Co Admin:
Choice of Contact:
Phone No Admin:
Contaminated Facility:
MHSW Facility:

Detail(s)

Waste Class: 212 I
Waste Class Name: ALIPHATIC SOLVENTS
Waste Class: 213 I
Waste Class Name: PETROLEUM DISTILLATES
Waste Class: 331 I
Waste Class Name: WASTE COMPRESSED GASES
Waste Class: 112 C
Waste Class Name: ACID WASTE - HEAVY METALS
Waste Class: 221 I
Waste Class Name: LIGHT FUELS
Waste Class: 148 C
Waste Class Name: INORGANIC LABORATORY CHEMICALS
Waste Class: 146 T
Waste Class Name: OTHER SPECIFIED INORGANICS
Waste Class: 148 L

Map Key	Number of Records	Direction/ Distance (m)	Elev/Diff (m)	Site	DB
Waste Class Name:		INORGANIC LABORATORY CHEMICALS			
Waste Class:		212 L			
Waste Class Name:		ALIPHATIC SOLVENTS			
Waste Class:		145 I			
Waste Class Name:		PAINT/PIGMENT/COATING RESIDUES			
Waste Class:		121 C			
Waste Class Name:		ALKALINE WASTES - HEAVY METALS			
Waste Class:		122 C			
Waste Class Name:		ALKALINE WASTES - OTHER METALS			
Waste Class:		146 R			
Waste Class Name:		OTHER SPECIFIED INORGANICS			
Waste Class:		263 I			
Waste Class Name:		ORGANIC LABORATORY CHEMICALS			
Waste Class:		145 L			
Waste Class Name:		PAINT/PIGMENT/COATING RESIDUES			
Waste Class:		252 L			
Waste Class Name:		WASTE OILS & LUBRICANTS			
Waste Class:		243 D			
Waste Class Name:		PCBS			

[217](#) 43 of 43 **ESE/287.7** **72.6 / -4.31** **Bell**
160 Elgin St
Ottawa ON K1A 0W9 **GEN**

Generator No: ON9017593
SIC Code:
SIC Description:
Approval Years: As of Oct 2022
PO Box No:
Country: Canada
Status: Registered
Co Admin:
Choice of Contact:
Phone No Admin:
Contaminated Facility:
MHSW Facility:

Detail(s)

Waste Class: 121 C
Waste Class Name: ALKALINE WASTES - HEAVY METALS

Waste Class: 331 I
Waste Class Name: WASTE COMPRESSED GASES

[218](#) 1 of 1 **WSW/288.4** **77.2 / 0.31** **215 Slater Street**
Ottawa ON **EHS**

Order No:	20150311027	Nearest Intersection:	
Status:	C	Municipality:	Ottawa
Report Type:	Standard Select Report	Client Prov/State:	ON
Report Date:	17-MAR-15	Search Radius (km):	.25
Date Received:	11-MAR-15	X:	-75.69959
Previous Site Name:		Y:	45.419681

Map Key	Number of Records	Direction/ Distance (m)	Elev/Diff (m)	Site	DB
---------	-------------------	-------------------------	---------------	------	----

Lot/Building Size: 111016 sq ft
 Additional Info Ordered:

219	1 of 2	SW/288.5	77.9 / 1.00	BLACK PHOTO(OUT OF BUS.) 181 BANK STREET, UNITS 121-122 L'ESPLANADE OTTAWA ON K2P 1W5	GEN
---------------------	--------	----------	-------------	--	-----

Generator No: ON1338155
 SIC Code: 6571
 SIC Description: CAMERA/PHOTO. SUPPLY
 Approval Years: 97,98
 PO Box No:
 Country:
 Status:
 Co Admin:
 Choice of Contact:
 Phone No Admin:
 Contaminated Facility:
 MHSW Facility:

Detail(s)

Waste Class: 264
 Waste Class Name: PHOTOPROCESSING WASTES

219	2 of 2	SW/288.5	77.9 / 1.00	BLACK PHOTO CORPORATION 171-181 BANK STREET, UNITS 121-122 OTTAWA ON K2P 1W5	GEN
---------------------	--------	----------	-------------	--	-----

Generator No: ON1338160
 SIC Code: 6571
 SIC Description: CAMERA/PHOTO. SUPPLY
 Approval Years: 97,98,99,00,01
 PO Box No:
 Country:
 Status:
 Co Admin:
 Choice of Contact:
 Phone No Admin:
 Contaminated Facility:
 MHSW Facility:

Detail(s)

Waste Class: 264
 Waste Class Name: PHOTOPROCESSING WASTES

220	1 of 5	WNW/288.9	79.1 / 2.27	GVT. OF CAN. - PUBLIC WORKS CANADA VICTORIA BUILDING 140 WELLINGTON STREET OTTAWA ON K1A 0A4	GEN
---------------------	--------	-----------	-------------	--	-----

Generator No: ON0144705
 SIC Code: 0000
 SIC Description: *** NOT DEFINED ***
 Approval Years: 86,87,88,89,90,92,93,94
 PO Box No:
 Country:
 Status:
 Co Admin:
 Choice of Contact:

Map Key	Number of Records	Direction/ Distance (m)	Elev/Diff (m)	Site	DB
Phone No Admin: Contaminated Facility: MHSW Facility:					
220	2 of 5	WNW/288.9	79.1 / 2.27	SENATE OF CANADA, THE 140 WELLINGTON, 100 VICTORIA BUILDING SERVICES DIRECTORATE OTTAWA ON K1A 0A4	GEN
Generator No: SIC Code: SIC Description: Approval Years: PO Box No: Country: Status: Co Admin: Choice of Contact: Phone No Admin: Contaminated Facility: MHSW Facility:		ON1873700 8159 OTHER GEN. ADMIN. 94,95,96			
<u>Detail(s)</u>					
Waste Class:		112			
Waste Class Name:		ACID WASTE - HEAVY METALS			
220	3 of 5	WNW/288.9	79.1 / 2.27	SENATE OF CANADA, THE 140 WELLINGTON ST., 100 VICTORIA BLDG. SERVICES DIRECTORATE OTTAWA ON K1A 0A4	GEN
Generator No: SIC Code: SIC Description: Approval Years: PO Box No: Country: Status: Co Admin: Choice of Contact: Phone No Admin: Contaminated Facility: MHSW Facility:		ON1873700 8159 OTHER GEN. ADMIN. 97,98			
<u>Detail(s)</u>					
Waste Class:		112			
Waste Class Name:		ACID WASTE - HEAVY METALS			
220	4 of 5	WNW/288.9	79.1 / 2.27	SENATE OF CANADA 140 WELLINGTON STREET, ROOM 200 OTTAWA ON K1A 0A4	GEN
Generator No: SIC Code: SIC Description: Approval Years: PO Box No: Country: Status: Co Admin:		ON1873700 8159 OTHER GEN. ADMIN. 99,00,01			

Map Key	Number of Records	Direction/ Distance (m)	Elev/Diff (m)	Site	DB
Choice of Contact: Phone No Admin: Contaminated Facility: MHSW Facility:					
Detail(s)					
Waste Class:		112			
Waste Class Name:		ACID WASTE - HEAVY METALS			
220	5 of 5	WNW/288.9	79.1 / 2.27	SENATE OF CANADA 140 WELLINGTON STREET, FREIGHT AREA OTTAWA ON K1A 0A4	GEN
Generator No:		ON1873700			
SIC Code:					
SIC Description:					
Approval Years:		04			
PO Box No:					
Country:					
Status:					
Co Admin:					
Choice of Contact:					
Phone No Admin:					
Contaminated Facility:					
MHSW Facility:					
221	1 of 2	NW/290.8	78.5 / 1.66	84 Wellington St OTTAWA ON	EHS
Order No:		20031128001w		Nearest Intersection:	
Status:		C		Municipality:	
Report Type:		Online Mapless		Client Prov/State: ON	
Report Date:		11/28/03		Search Radius (km): 0.25	
Date Received:		11/28/03		X: 0	
Previous Site Name:				Y: 0	
Lot/Building Size:					
Additional Info Ordered:					
221	2 of 2	NW/290.8	78.5 / 1.66	84 Wellington Ottawa ON	EHS
Order No:		20031128002		Nearest Intersection:	
Status:		C		Municipality:	
Report Type:		Basic Report		Client Prov/State: ON	
Report Date:		12/5/03		Search Radius (km): 0.25	
Date Received:		11/28/03		X: -75.697982	
Previous Site Name:				Y: 45.423368	
Lot/Building Size:					
Additional Info Ordered:					
222	1 of 1	SW/291.0	77.9 / 1.00	SHOPPERS DRUG MART 161 BANK STREET OTTAWA ON K1P 5N7	GEN
Generator No:		ON2285286			
SIC Code:		6031			
SIC Description:		PHARMACIES			
Approval Years:		99,00,01			
PO Box No:					

Map Key	Number of Records	Direction/ Distance (m)	Elev/Diff (m)	Site	DB
Country: Status: Co Admin: Choice of Contact: Phone No Admin: Contaminated Facility: MHSW Facility:					
<u>Detail(s)</u>					
Waste Class:		261			
Waste Class Name:		PHARMACEUTICALS			
Waste Class:		312			
Waste Class Name:		PATHOLOGICAL WASTES			
223	1 of 1	NE/291.4	68.9 / -8.00	National Arts Centre-Centre National des Arts 53 Elgin Street Ottawa ON	SPL
Ref No:	4157-6FRQ5C			Municipality No:	
Year:				Nature of Damage:	
Incident Dt:	8/24/2005			Discharger Report:	0
Dt MOE Arvl on Scn:				Material Group:	Oil
MOE Reported Dt:	8/30/2005			Health/Env Conseq:	
Dt Document Closed:				Agency Involved:	
Site No:					
Facility Name:					
MOE Response:					
Site County/District:					
Site Geo Ref Meth:					
Site District Office:	Ottawa				
Nearest Watercourse:					
Site Name:	53 Elgin Street				
Site Address:					
Site Region:					
Site Municipality:	Ottawa				
Site Lot:					
Site Conc:					
Site Geo Ref Accu:					
Site Map Datum:					
Northing:	NA				
Easting:	NA				
Incident Cause:					
Incident Event:					
Environment Impact:	Not Anticipated				
Nature of Impact:					
Contaminant Qty:	318.2 L				
System Facility Address:					
Client Name:	National Arts Centre-Centre National des Arts				
Client Type:					
Call Report Locatn Geodata:					
Contaminant Code:					
Contaminant Name:	HYDRAULIC OIL				
Contaminant Limit 1:					
Contam Limit Freq 1:					
Contaminant UN No 1:					
Receiving Medium:	Land				
Receiving Environment:					
Incident Reason:					
Incident Summary:	NAC:70gal h.fluid to unknown media, suspect matrix in subst				
Activity Preceding Spill:					
Property 2nd Watershed:					
Property Tertiary Watershed:					

Map Key	Number of Records	Direction/ Distance (m)	Elev/Diff (m)	Site	DB
Sector Type:		Other			
SAC Action Class:		Spills to Land			
Source Type:					
224	1 of 2	W/292.7	76.8 / -0.08	172 to 180 Sparks and 190 Sparks Street Ottawa ON	EHS
Order No:	20011126004		Nearest Intersection:		
Status:	C		Municipality:	Ottawa-Carleton	
Report Type:	Complete Report		Client Prov/State:	QC	
Report Date:	11/27/01		Search Radius (km):	0.25	
Date Received:	11/26/01		X:	-75.700191	
Previous Site Name:			Y:	45.42158	
Lot/Building Size:	33,315 sqft (172-180 Sparks) & 3,314 sqft (190 Sparks)				
Additional Info Ordered:	Fire Insur. Maps and/or Site Plans and/or Inspection Reports; Aerials Photos and/or Topographical Maps				
224	2 of 2	W/292.7	76.8 / -0.08	Aktion Capital Corporation 186 Sparks Street Ottawa ON K1P 5C1	GEN
Generator No:	ON9399044				
SIC Code:					
SIC Description:					
Approval Years:	02,03,04				
PO Box No:					
Country:					
Status:					
Co Admin:					
Choice of Contact:					
Phone No Admin:					
Contaminated Facility:					
MHSW Facility:					
<u>Detail(s)</u>					
Waste Class:	243				
Waste Class Name:	PCB'S				
225	1 of 1	SW/293.0	77.9 / 1.00	E.L. LITTLEJOHN & ASSOCIATES 151 BANK ST FLOOR 2 OTTAWA ON K1P 5N7	SCT
Established:	1972				
Plant Size (ft²):	1200				
Employment:	3				
<u>--Details--</u>					
Description:	MISCELLANEOUS PUBLISHING				
SIC/NAICS Code:	2741				
226	1 of 41	W/293.2	76.9 / 0.03	METROPOLITAN LIFE INSURANCE COMPANY 99 BANK STREET OTTAWA ON	CA
Certificate #:	8-4003-98-				
Application Year:	98				
Issue Date:	3/9/1998				

Map Key	Number of Records	Direction/ Distance (m)	Elev/Diff (m)	Site	DB
Approval Type: Status: Application Type: Client Name: Client Address: Client City: Client Postal Code: Project Description: Contaminants: Emission Control:		Industrial air Approved			
226	2 of 41	W/293.2	76.9 / 0.03	Dynex Power Inc. 99 Bank St Suite 410 Ottawa ON	SCT
Established: Plant Size (ft²): Employment:		1996 3500 10			
--Details--					
Description:		Semiconductor and Other Electronic Component Manufacturing			
SIC/NAICS Code:		334410			
Description:		Hardware Wholesaler-Distributors			
SIC/NAICS Code:		416330			
Description:		Electronic Components, Navigational and Communications Equipment and Supplies Wholesaler-Distributors			
SIC/NAICS Code:		417320			
226	3 of 41	W/293.2	76.9 / 0.03	METROPOLITAN LIFE 99 BANK STREET OTTAWA ON K1P 5A3	GEN
Generator No: SIC Code: SIC Description: Approval Years: PO Box No: Country: Status: Co Admin: Choice of Contact: Phone No Admin: Contaminated Facility: MHSW Facility:		ON1069900 0000 *** NOT DEFINED *** 88,89,90,98			
<u>Detail(s)</u>					
Waste Class:		145			
Waste Class Name:		PAINT/PIGMENT/COATING RESIDUES			
Waste Class:		213			
Waste Class Name:		PETROLEUM DISTILLATES			
Waste Class:		252			
Waste Class Name:		WASTE OILS & LUBRICANTS			
Waste Class:		312			
Waste Class Name:		PATHOLOGICAL WASTES			

Map Key	Number of Records	Direction/ Distance (m)	Elev/Diff (m)	Site	DB
226	4 of 41	W/293.2	76.9 / 0.03	METROPOLITAN LIFE 26-427 99 BANK STREET OTTAWA ON K1P 5A3	GEN

Generator No: ON1069900
SIC Code: 7512
SIC Description: NON-RES. BLDG. OPER.
Approval Years: 92,93,94,95,96,97
PO Box No:
Country:
Status:
Co Admin:
Choice of Contact:
Phone No Admin:
Contaminated Facility:
MHSW Facility:

Detail(s)

Waste Class: 213
Waste Class Name: PETROLEUM DISTILLATES

Waste Class: 145
Waste Class Name: PAINT/PIGMENT/COATING RESIDUES

Waste Class: 252
Waste Class Name: WASTE OILS & LUBRICANTS

Waste Class: 312
Waste Class Name: PATHOLOGICAL WASTES

226	5 of 41	W/293.2	76.9 / 0.03	CLARICA CENTRE 99 BANK STREET OTTAWA ON K1P 5A3	GEN
---------------------	---------	---------	-------------	---	-----

Generator No: ON1069900
SIC Code: 7512
SIC Description: NON-RES. BLDG. OPER.
Approval Years: 99,00,01
PO Box No:
Country:
Status:
Co Admin:
Choice of Contact:
Phone No Admin:
Contaminated Facility:
MHSW Facility:

Detail(s)

Waste Class: 145
Waste Class Name: PAINT/PIGMENT/COATING RESIDUES

Waste Class: 213
Waste Class Name: PETROLEUM DISTILLATES

Waste Class: 252
Waste Class Name: WASTE OILS & LUBRICANTS

Waste Class: 312
Waste Class Name: PATHOLOGICAL WASTES

Map Key	Number of Records	Direction/ Distance (m)	Elev/Diff (m)	Site	DB
226	6 of 41	W/293.2	76.9 / 0.03	The Clarica Life Insurance Company 99 BANK STREET OTTAWA ON K1P 5A3	GEN
Generator No:		ON1069900			
SIC Code:					
SIC Description:					
Approval Years:		02			
PO Box No:					
Country:					
Status:					
Co Admin:					
Choice of Contact:					
Phone No Admin:					
Contaminated Facility:					
MHSW Facility:					
<u>Detail(s)</u>					
Waste Class:		243			
Waste Class Name:		PCB'S			
Waste Class:		252			
Waste Class Name:		WASTE OILS & LUBRICANTS			
226	7 of 41	W/293.2	76.9 / 0.03	The SunLife Assurance Company of Canada 99 BANK STREET OTTAWA ON	GEN
Generator No:		ON1069900			
SIC Code:		531310			
SIC Description:		Real Estate Property Managers			
Approval Years:		03			
PO Box No:					
Country:					
Status:					
Co Admin:					
Choice of Contact:					
Phone No Admin:					
Contaminated Facility:					
MHSW Facility:					
<u>Detail(s)</u>					
Waste Class:		243			
Waste Class Name:		PCB'S			
Waste Class:		252			
Waste Class Name:		WASTE OILS & LUBRICANTS			
226	8 of 41	W/293.2	76.9 / 0.03	Sun Life/1564498 Ontario Inc. 99 BANK STREET OTTAWA ON K1P 5A3	GEN
Generator No:		ON1069900			
SIC Code:		531310			
SIC Description:		Real Estate Property Managers			
Approval Years:		04,05,06			
PO Box No:					
Country:					
Status:					
Co Admin:					
Choice of Contact:					

Map Key	Number of Records	Direction/ Distance (m)	Elev/Diff (m)	Site	DB
Phone No Admin: Contaminated Facility: MHSW Facility:					
Detail(s)					
Waste Class:		213			
Waste Class Name:		PETROLEUM DISTILLATES			
Waste Class:		312			
Waste Class Name:		PATHOLOGICAL WASTES			
Waste Class:		113			
Waste Class Name:		ACID WASTE - OTHER METALS			
Waste Class:		122			
Waste Class Name:		ALKALINE WASTES - OTHER METALS			
Waste Class:		145			
Waste Class Name:		PAINT/PIGMENT/COATING RESIDUES			
Waste Class:		242			
Waste Class Name:		HALOGENATED PESTICIDES			
Waste Class:		263			
Waste Class Name:		ORGANIC LABORATORY CHEMICALS			
Waste Class:		243			
Waste Class Name:		PCBS			
Waste Class:		252			
Waste Class Name:		WASTE OILS & LUBRICANTS			

226	9 of 41	W/293.2	76.9 / 0.03	Sun Life Assurance Company of Canada and 1564498 Ontario Inc. 99 Bank Street and 50 O'Connor Street Ottawa Ontario Ottawa ON	EBR
---------------------	---------	---------	-------------	---	-----

EBR Registry No:	IA06E0720	Decision Posted:	
Ministry Ref No:	0392-6PURK4	Exception Posted:	
Notice Type:	Instrument Decision	Section:	
Notice Stage:		Act 1:	
Notice Date:	November 30, 2006	Act 2:	
Proposal Date:	June 06, 2006	Site Location Map:	
Year:	2006		
Instrument Type:	(EPA s. 9) - Approval for discharge into the natural environment other than water (i.e. Air)		
Off Instrument Name:			
Posted By:			
Company Name:	Sun Life Assurance Company of Canada and 1564498 Ontario Inc.		
Site Address:			
Location Other:			
Proponent Name:			
Proponent Address:	50 O'Connor Street , 315, Ottawa Ontario, K1P 6L2		
Comment Period:			
URL:			

Site Location Details:

99 Bank Street and 50 O'Connor Street Ottawa Ontario Ottawa

Map Key	Number of Records	Direction/ Distance (m)	Elev/Diff (m)	Site	DB
226	10 of 41	W/293.2	76.9 / 0.03	Forest Products Association of Canada 99 Bank St Suite 410 Ottawa ON K1P 6B9	PAP
Company ID:	4578458201			Year: 2009	
Status:	Active			Description:	
Type:				Website:	
Operation:					
Status Desc:					
Effluent Pollution Control:					
Company Name:					
Division:					
Company Mailing Address:					
Mailing Address:	99 Bank St, Suite 410, Ottawa ON K1P 6B9				
Mill Mailing Address:					
Mill Notes:	Vice-Chairman: Hank Ketcham, West Fraser Timber Co. Ltd. The Forest Products Association of Canada (FPAC) is the national trade association of the forest products industry. We represent member companies that produce wood, wood products, pulp, paper and paperboard in Canada. Our membership incorporates a diverse range of interests from single-product operations to large, integrated companies public and family-owned from regions all across Canada. FPAC is the voice of its members nationally and internationally in government, trade and environmental affairs. We provide an active forum for advancing ideas and issues of importance to the Canadian forest products industry and hundreds of communities it sustains across the country. Board of Directors Chairman: Hank Ketcham, West Fraser Timber Co. Ltd. Officials President & CEO: Avrim Lazar Sr VP, Sustainability: Jean-Pierre Martel VP, Finance: Wanda Thompson VP, Trade & Competitiveness: Marta Morgan VP, Commun & Gov't Rel: Andrew Casey VP, Enviro: Catherine Cobden VP, Climate Change Leadership: Mark Hubert Exec Dir-Environmental Reputation Project: Lori Harrop Dir-Conservation Biology & Aboriginal Affairs: Andrew de Vries Dir-Transportation & Recycling: David Church Dir-Enviro: Roger Cook Association Sec/Dir-Energy, Economics & Climate Change: Paul Lansbergen Dir-Market Affairs: Joel Neuheimer Dir-Fin: Francine Vien Dir-Economics & Trade Policy: Jon Flemming Man Dir, Europe: D. Pierre Gauthier"				
History:					
Company History:					
226	11 of 41	W/293.2	76.9 / 0.03	Canadian Wood Council 99 Bank St Suite 400 Ottawa ON K1P 6B9	PAP
Company ID:	4582169676			Year: 2009	
Status:	Active			Description:	
Type:				Website:	
Operation:					
Status Desc:					
Effluent Pollution Control:					
Company Name:					
Division:					
Company Mailing Address:					
Mailing Address:	99 Bank St, Suite 400, Ottawa ON K1P 6B9				
Mill Mailing Address:					
Mill Notes:	President: TBD The national association makes it easier to sell Canadian wood products by increasing market access and expanding market demand."				
History:					
Company History:					
226	12 of 41	W/293.2	76.9 / 0.03	Sun Life/156 O'Connor Ltd 99 BANK STREET OTTAWA ON K1P 5A3	GEN
Generator No:	ON1069900				
SIC Code:	531310				
SIC Description:	Real Estate Property Managers				
Approval Years:	07,08				
PO Box No:					
Country:					
Status:					

Map Key	Number of Records	Direction/ Distance (m)	Elev/Diff (m)	Site	DB
Co Admin: Choice of Contact: Phone No Admin: Contaminated Facility: MHSW Facility:					
<u>Detail(s)</u>					
			212		
			ALIPHATIC SOLVENTS		
			213		
			PETROLEUM DISTILLATES		
			242		
			HALOGENATED PESTICIDES		
			243		
			PCB'S		
			252		
			WASTE OILS & LUBRICANTS		
			262		
			DETERGENTS/SOAPS		
			263		
			ORGANIC LABORATORY CHEMICALS		
			312		
			PATHOLOGICAL WASTES		
			113		
			ACID WASTE - OTHER METALS		
			122		
			ALKALINE WASTES - OTHER METALS		
			145		
			PAINT/PIGMENT/COATING RESIDUES		

[226](#)

13 of 41

W/293.2

76.9 / 0.03

EDS CANADA
99 Bank St, Suite 600
Ottawa ON K1P 6B9

GEN

Generator No: ON6533083
SIC Code: 561210
SIC Description: Facilities Support Services
Approval Years: 07,08
PO Box No:
Country:
Status:
Co Admin:
Choice of Contact:
Phone No Admin:
Contaminated Facility:
MHSW Facility:

Detail(s)

Waste Class: 112
Waste Class Name: ACID WASTE - HEAVY METALS

Map Key	Number of Records	Direction/ Distance (m)	Elev/Diff (m)	Site	DB
Waste Class:		121			
Waste Class Name:		ALKALINE WASTES - HEAVY METALS			
Waste Class:		122			
Waste Class Name:		ALKALINE WASTES - OTHER METALS			
Waste Class:		146			
Waste Class Name:		OTHER SPECIFIED INORGANICS			
Waste Class:		212			
Waste Class Name:		ALIPHATIC SOLVENTS			

[226](#) 14 of 41 **W/293.2** **76.9 / 0.03** **EDS Canada Inc.**
99 Bank Street
Ottawa ON **CA**

Certificate #: 1174-5XDRMN
Application Year: 2004
Issue Date: 3/29/2004
Approval Type: Air
Status: Approved
Application Type:
Client Name:
Client Address:
Client City:
Client Postal Code:
Project Description:
Contaminants:
Emission Control:

[226](#) 15 of 41 **W/293.2** **76.9 / 0.03** **EDS Canada Inc.**
99 Bank Street
Ottawa ON **CA**

Certificate #: 8811-5VNHQR
Application Year: 2004
Issue Date: 1/29/2004
Approval Type: Air
Status: Revoked and/or Replaced
Application Type:
Client Name:
Client Address:
Client City:
Client Postal Code:
Project Description:
Contaminants:
Emission Control:

[226](#) 16 of 41 **W/293.2** **76.9 / 0.03** **Sun Life/156 O'Connor Ltd**
99 BANK STREET
OTTAWA ON **GEN**

Generator No: ON1069900
SIC Code: 531310
SIC Description: Real Estate Property Managers
Approval Years: 2009
PO Box No:
Country:
Status:
Co Admin:
Choice of Contact:

Map Key	Number of Records	Direction/ Distance (m)	Elev/Diff (m)	Site	DB
---------	-------------------	----------------------------	------------------	------	----

Phone No Admin:
Contaminated Facility:
MHSW Facility:

Detail(s)

Waste Class: 113
Waste Class Name: ACID WASTE - OTHER METALS

Waste Class: 122
Waste Class Name: ALKALINE WASTES - OTHER METALS

Waste Class: 145
Waste Class Name: PAINT/PIGMENT/COATING RESIDUES

Waste Class: 212
Waste Class Name: ALIPHATIC SOLVENTS

Waste Class: 242
Waste Class Name: HALOGENATED PESTICIDES

Waste Class: 243
Waste Class Name: PCBS

Waste Class: 252
Waste Class Name: WASTE OILS & LUBRICANTS

Waste Class: 262
Waste Class Name: DETERGENTS/SOAPS

Waste Class: 263
Waste Class Name: ORGANIC LABORATORY CHEMICALS

226	17 of 41	W/293.2	76.9 / 0.03	EDS CANADA 99 BANK STREET SUITE 600 OTTAWA ON	GEN
---------------------	----------	---------	-------------	---	-----

Generator No: ON6485176
SIC Code: 518210
SIC Description: Data Processing Hosting and Related Services
Approval Years: 2009
PO Box No:
Country:
Status:
Co Admin:
Choice of Contact:
Phone No Admin:
Contaminated Facility:
MHSW Facility:

Detail(s)

Waste Class: 112
Waste Class Name: ACID WASTE - HEAVY METALS

Waste Class: 121
Waste Class Name: ALKALINE WASTES - HEAVY METALS

226	18 of 41	W/293.2	76.9 / 0.03	HP Enterprise Services 99 Bank St, Suite B-3 Ottawa ON	GEN
---------------------	----------	---------	-------------	--	-----

Generator No: ON6533083

Map Key	Number of Records	Direction/ Distance (m)	Elev/Diff (m)	Site	DB
SIC Code: SIC Description: Approval Years: PO Box No: Country: Status: Co Admin: Choice of Contact: Phone No Admin: Contaminated Facility: MHSW Facility:		561210 Facilities Support Services 2009			
<u>Detail(s)</u>					
Waste Class:		122			
Waste Class Name:		ALKALINE WASTES - OTHER METALS			
Waste Class:		112			
Waste Class Name:		ACID WASTE - HEAVY METALS			
Waste Class:		121			
Waste Class Name:		ALKALINE WASTES - HEAVY METALS			
Waste Class:		146			
Waste Class Name:		OTHER SPECIFIED INORGANICS			
226	19 of 41	W/293.2	76.9 / 0.03	HP Enterprise Services 99 Bank St, Suite B-3 Ottawa ON	GEN
Generator No: SIC Code: SIC Description: Approval Years: PO Box No: Country: Status: Co Admin: Choice of Contact: Phone No Admin: Contaminated Facility: MHSW Facility:		ON6533083 561210 Facilities Support Services 2010			
<u>Detail(s)</u>					
Waste Class:		121			
Waste Class Name:		ALKALINE WASTES - HEAVY METALS			
Waste Class:		122			
Waste Class Name:		ALKALINE WASTES - OTHER METALS			
Waste Class:		112			
Waste Class Name:		ACID WASTE - HEAVY METALS			
Waste Class:		146			
Waste Class Name:		OTHER SPECIFIED INORGANICS			
226	20 of 41	W/293.2	76.9 / 0.03	Sun Life/156 O'Connor Ltd 99 BANK STREET OTTAWA ON	GEN
Generator No: SIC Code:		ON1069900 531310			

Map Key	Number of Records	Direction/ Distance (m)	Elev/Diff (m)	Site	DB
SIC Description: Approval Years: PO Box No: Country: Status: Co Admin: Choice of Contact: Phone No Admin: Contaminated Facility: MHSW Facility:		Real Estate Property Managers 2010			
<u>Detail(s)</u>					
Waste Class:		243			
Waste Class Name:		PCBS			
Waste Class:		263			
Waste Class Name:		ORGANIC LABORATORY CHEMICALS			
Waste Class:		145			
Waste Class Name:		PAINT/PIGMENT/COATING RESIDUES			
Waste Class:		122			
Waste Class Name:		ALKALINE WASTES - OTHER METALS			
Waste Class:		262			
Waste Class Name:		DETERGENTS/SOAPS			
Waste Class:		252			
Waste Class Name:		WASTE OILS & LUBRICANTS			
Waste Class:		112			
Waste Class Name:		ACID WASTE - HEAVY METALS			
Waste Class:		121			
Waste Class Name:		ALKALINE WASTES - HEAVY METALS			
Waste Class:		113			
Waste Class Name:		ACID WASTE - OTHER METALS			
Waste Class:		242			
Waste Class Name:		HALOGENATED PESTICIDES			
Waste Class:		212			
Waste Class Name:		ALIPHATIC SOLVENTS			
Waste Class:		146			
Waste Class Name:		OTHER SPECIFIED INORGANICS			

[226](#)

21 of 41

W/293.2

76.9 / 0.03

Sun Life/156 O'Connor Ltd
99 BANK STREET
OTTAWA ON

GEN

Generator No: ON1069900
SIC Code: 531310
SIC Description: Real Estate Property Managers
Approval Years: 2011
PO Box No:
Country:
Status:
Co Admin:
Choice of Contact:
Phone No Admin:
Contaminated Facility:

Map Key	Number of Records	Direction/ Distance (m)	Elev/Diff (m)	Site	DB
MHSW Facility:					
<u>Detail(s)</u>					
Waste Class:		242			
Waste Class Name:		HALOGENATED PESTICIDES			
Waste Class:		212			
Waste Class Name:		ALIPHATIC SOLVENTS			
Waste Class:		121			
Waste Class Name:		ALKALINE WASTES - HEAVY METALS			
Waste Class:		145			
Waste Class Name:		PAINT/PIGMENT/COATING RESIDUES			
Waste Class:		243			
Waste Class Name:		PCBS			
Waste Class:		262			
Waste Class Name:		DETERGENTS/SOAPS			
Waste Class:		113			
Waste Class Name:		ACID WASTE - OTHER METALS			
Waste Class:		263			
Waste Class Name:		ORGANIC LABORATORY CHEMICALS			
Waste Class:		146			
Waste Class Name:		OTHER SPECIFIED INORGANICS			
Waste Class:		122			
Waste Class Name:		ALKALINE WASTES - OTHER METALS			
Waste Class:		252			
Waste Class Name:		WASTE OILS & LUBRICANTS			
Waste Class:		112			
Waste Class Name:		ACID WASTE - HEAVY METALS			

226	22 of 41	W/293.2	76.9 / 0.03	Sun Life/156 O'Connor Ltd 99 BANK STREET OTTAWA ON K1P 5A3	GEN
---------------------	----------	---------	-------------	--	-----

Generator No: ON1069900
SIC Code: 531310
SIC Description: Real Estate Property Managers
Approval Years: 2012
PO Box No:
Country:
Status:
Co Admin:
Choice of Contact:
Phone No Admin:
Contaminated Facility:
MHSW Facility:

Detail(s)

Waste Class: 212
Waste Class Name: ALIPHATIC SOLVENTS

Waste Class: 263

Map Key	Number of Records	Direction/ Distance (m)	Elev/Diff (m)	Site	DB
Waste Class Name:		ORGANIC LABORATORY CHEMICALS			
Waste Class:		121			
Waste Class Name:		ALKALINE WASTES - HEAVY METALS			
Waste Class:		252			
Waste Class Name:		WASTE OILS & LUBRICANTS			
Waste Class:		112			
Waste Class Name:		ACID WASTE - HEAVY METALS			
Waste Class:		243			
Waste Class Name:		PCBS			
Waste Class:		113			
Waste Class Name:		ACID WASTE - OTHER METALS			
Waste Class:		145			
Waste Class Name:		PAINT/PIGMENT/COATING RESIDUES			
Waste Class:		262			
Waste Class Name:		DETERGENTS/SOAPS			
Waste Class:		122			
Waste Class Name:		ALKALINE WASTES - OTHER METALS			
Waste Class:		242			
Waste Class Name:		HALOGENATED PESTICIDES			
Waste Class:		146			
Waste Class Name:		OTHER SPECIFIED INORGANICS			

[226](#)

23 of 41

W/293.2

76.9 / 0.03

Sun Life/ONTARI Holdings Ltd
99 BANK STREET
OTTAWA ON

GEN

Generator No: ON1069900
SIC Code: 531310
SIC Description: REAL ESTATE PROPERTY MANAGERS
Approval Years: 2013
PO Box No:
Country:
Status:
Co Admin:
Choice of Contact:
Phone No Admin:
Contaminated Facility:
MHSW Facility:

Detail(s)

Waste Class: 212
Waste Class Name: ALIPHATIC SOLVENTS

Waste Class: 243
Waste Class Name: PCBS

Waste Class: 112
Waste Class Name: ACID WASTE - HEAVY METALS

Waste Class: 242
Waste Class Name: HALOGENATED PESTICIDES

Waste Class: 263

Map Key	Number of Records	Direction/ Distance (m)	Elev/Diff (m)	Site	DB
Waste Class Name:		ORGANIC LABORATORY CHEMICALS			
Waste Class:		122			
Waste Class Name:		ALKALINE WASTES - OTHER METALS			
Waste Class:		262			
Waste Class Name:		DETERGENTS/SOAPS			
Waste Class:		146			
Waste Class Name:		OTHER SPECIFIED INORGANICS			
Waste Class:		113			
Waste Class Name:		ACID WASTE - OTHER METALS			
Waste Class:		252			
Waste Class Name:		WASTE OILS & LUBRICANTS			
Waste Class:		121			
Waste Class Name:		ALKALINE WASTES - HEAVY METALS			
Waste Class:		145			
Waste Class Name:		PAINT/PIGMENT/COATING RESIDUES			

226	24 of 41	W/293.2	76.9 / 0.03	Sun Life Assurance Company of Canada and 1564498 Ontario Inc. 99 Bank Street and 50 O'Connor St Ottawa ON K1P 6L2	ECA
---------------------	----------	---------	-------------	--	-----

Approval No:	2296-6V4JVT	MOE District:	
Approval Date:	2006-11-29	City:	
Status:	Approved	Longitude:	
Record Type:	ECA	Latitude:	
Link Source:	IDS	Geometry X:	
SWP Area Name:		Geometry Y:	
Approval Type:	ECA-AIR		
Project Type:	AIR		
Business Name:	Sun Life Assurance Company of Canada and 1564498 Ontario Inc.		
Address:	99 Bank Street and 50 O'Connor St		
Full Address:			
Full PDF Link:	https://www.accessenvironment.ene.gov.on.ca/instruments/0392-6PURK4-14.pdf		
PDF Site Location:			

226	25 of 41	W/293.2	76.9 / 0.03	EDS Canada Inc. 99 Bank Street Ottawa ON K1P 1A4	ECA
---------------------	----------	---------	-------------	--	-----

Approval No:	8811-5VNHQR	MOE District:	Ottawa
Approval Date:	2004-01-29	City:	
Status:	Revoked and/or Replaced	Longitude:	-75.70005
Record Type:	ECA	Latitude:	45.42046
Link Source:	IDS	Geometry X:	
SWP Area Name:	Rideau Valley	Geometry Y:	
Approval Type:	ECA-AIR		
Project Type:	AIR		
Business Name:	EDS Canada Inc.		
Address:	99 Bank Street		
Full Address:			
Full PDF Link:	https://www.accessenvironment.ene.gov.on.ca/instruments/6542-5UPS9M-14.pdf		
PDF Site Location:			

Map Key	Number of Records	Direction/ Distance (m)	Elev/Diff (m)	Site	DB
226	26 of 41	W/293.2	76.9 / 0.03	EDS Canada Inc. 99 Bank Street Ottawa ON K1P 1A4	ECA
Approval No:		1174-5XDRMN		MOE District:	Ottawa
Approval Date:		2004-03-29		City:	
Status:		Approved		Longitude:	-75.70005
Record Type:		ECA		Latitude:	45.42046
Link Source:		IDS		Geometry X:	
SWP Area Name:		Rideau Valley		Geometry Y:	
Approval Type:		ECA-AIR			
Project Type:		AIR			
Business Name:		EDS Canada Inc.			
Address:		99 Bank Street			
Full Address:					
Full PDF Link:		https://www.accessenvironment.ene.gov.on.ca/instruments/3128-5WCRR3-14.pdf			
PDF Site Location:					
226	27 of 41	W/293.2	76.9 / 0.03	884611 Ontario Ltd 99 Bank Street B001 Ottawa ON K2P 6B9	GEN
Generator No:		ON6918686			
SIC Code:		323113			
SIC Description:		COMMERCIAL SCREEN PRINTING			
Approval Years:		2016			
PO Box No:					
Country:		Canada			
Status:					
Co Admin:					
Choice of Contact:		CO_OFFICIAL			
Phone No Admin:					
Contaminated Facility:		No			
MHSW Facility:		No			
Detail(s)					
Waste Class:		264			
Waste Class Name:		PHOTOPROCESSING WASTES			
226	28 of 41	W/293.2	76.9 / 0.03	Sun Life/ONTARI Holdings Ltd 99 BANK STREET OTTAWA ON K1P 5A3	GEN
Generator No:		ON1069900			
SIC Code:		531310			
SIC Description:		REAL ESTATE PROPERTY MANAGERS			
Approval Years:		2015			
PO Box No:					
Country:		Canada			
Status:					
Co Admin:		Larry Kennedy			
Choice of Contact:		CO_ADMIN			
Phone No Admin:		613 782-3891 Ext.			
Contaminated Facility:		No			
MHSW Facility:		No			
Detail(s)					
Waste Class:		212			
Waste Class Name:		ALIPHATIC SOLVENTS			

Map Key	Number of Records	Direction/ Distance (m)	Elev/Diff (m)	Site	DB
Waste Class:		252			
Waste Class Name:		WASTE OILS & LUBRICANTS			
Waste Class:		113			
Waste Class Name:		ACID WASTE - OTHER METALS			
Waste Class:		145			
Waste Class Name:		PAINT/PIGMENT/COATING RESIDUES			
Waste Class:		262			
Waste Class Name:		DETERGENTS/SOAPS			
Waste Class:		146			
Waste Class Name:		OTHER SPECIFIED INORGANICS			
Waste Class:		243			
Waste Class Name:		PCBS			
Waste Class:		112			
Waste Class Name:		ACID WASTE - HEAVY METALS			
Waste Class:		263			
Waste Class Name:		ORGANIC LABORATORY CHEMICALS			
Waste Class:		122			
Waste Class Name:		ALKALINE WASTES - OTHER METALS			
Waste Class:		242			
Waste Class Name:		HALOGENATED PESTICIDES			
Waste Class:		121			
Waste Class Name:		ALKALINE WASTES - HEAVY METALS			

[226](#) 29 of 41 **W/293.2** **76.9 / 0.03** **884611 Ontario Ltd**
99 Bank Street B001
Ottawa ON K2P 6B9 **GEN**

Generator No: ON6918686
SIC Code: 323113
SIC Description: COMMERCIAL SCREEN PRINTING
Approval Years: 2015
PO Box No:
Country: Canada
Status:
Co Admin:
Choice of Contact: CO_OFFICIAL
Phone No Admin:
Contaminated Facility: No
MHSW Facility: No

Detail(s)

Waste Class: 264
Waste Class Name: PHOTOPROCESSING WASTES

[226](#) 30 of 41 **W/293.2** **76.9 / 0.03** **Sun Life/ONTARI Holdings Ltd**
99 BANK STREET
OTTAWA ON K1P 5A3 **GEN**

Generator No: ON1069900
SIC Code: 531310
SIC Description: REAL ESTATE PROPERTY MANAGERS
Approval Years: 2016

Map Key	Number of Records	Direction/ Distance (m)	Elev/Diff (m)	Site	DB
PO Box No:					
Country:		Canada			
Status:					
Co Admin:		Larry Kennedy			
Choice of Contact:		CO_OFFICIAL			
Phone No Admin:		613 782-3891 Ext.			
Contaminated Facility:		No			
MHSW Facility:		No			
<u>Detail(s)</u>					
Waste Class:		212			
Waste Class Name:		ALIPHATIC SOLVENTS			
Waste Class:		145			
Waste Class Name:		PAINT/PIGMENT/COATING RESIDUES			
Waste Class:		263			
Waste Class Name:		ORGANIC LABORATORY CHEMICALS			
Waste Class:		121			
Waste Class Name:		ALKALINE WASTES - HEAVY METALS			
Waste Class:		146			
Waste Class Name:		OTHER SPECIFIED INORGANICS			
Waste Class:		112			
Waste Class Name:		ACID WASTE - HEAVY METALS			
Waste Class:		252			
Waste Class Name:		WASTE OILS & LUBRICANTS			
Waste Class:		243			
Waste Class Name:		PCBS			
Waste Class:		262			
Waste Class Name:		DETERGENTS/SOAPS			
Waste Class:		122			
Waste Class Name:		ALKALINE WASTES - OTHER METALS			
Waste Class:		113			
Waste Class Name:		ACID WASTE - OTHER METALS			
Waste Class:		242			
Waste Class Name:		HALOGENATED PESTICIDES			

[226](#)

31 of 41

W/293.2

76.9 / 0.03

Sun Life/ONTARI Holdings Ltd
99 BANK STREET
OTTAWA ON K1P 5A3

GEN

Generator No: ON1069900
SIC Code: 531310
SIC Description: REAL ESTATE PROPERTY MANAGERS
Approval Years: 2014
PO Box No:
Country: Canada
Status:
Co Admin: Larry Kennedy
Choice of Contact: CO_ADMIN
Phone No Admin: 613 782-3891 Ext.
Contaminated Facility: No
MHSW Facility: No

Map Key	Number of Records	Direction/ Distance (m)	Elev/Diff (m)	Site	DB
<u>Detail(s)</u>					
Waste Class:		121			
Waste Class Name:		ALKALINE WASTES - HEAVY METALS			
Waste Class:		146			
Waste Class Name:		OTHER SPECIFIED INORGANICS			
Waste Class:		252			
Waste Class Name:		WASTE OILS & LUBRICANTS			
Waste Class:		112			
Waste Class Name:		ACID WASTE - HEAVY METALS			
Waste Class:		122			
Waste Class Name:		ALKALINE WASTES - OTHER METALS			
Waste Class:		263			
Waste Class Name:		ORGANIC LABORATORY CHEMICALS			
Waste Class:		145			
Waste Class Name:		PAINT/PIGMENT/COATING RESIDUES			
Waste Class:		243			
Waste Class Name:		PCBS			
Waste Class:		242			
Waste Class Name:		HALOGENATED PESTICIDES			
Waste Class:		212			
Waste Class Name:		ALIPHATIC SOLVENTS			
Waste Class:		262			
Waste Class Name:		DETERGENTS/SOAPS			
Waste Class:		113			
Waste Class Name:		ACID WASTE - OTHER METALS			

226	32 of 41	W/293.2	76.9 / 0.03	884611 Ontario Ltd 99 Bank Street B001 Ottawa ON K2P 6B9	GEN
---------------------	----------	---------	-------------	--	-----

Generator No: ON6918686
SIC Code: 323113
SIC Description: COMMERCIAL SCREEN PRINTING
Approval Years: 2014
PO Box No:
Country: Canada
Status:
Co Admin:
Choice of Contact: CO_OFFICIAL
Phone No Admin:
Contaminated Facility: No
MHSW Facility: No

Detail(s)

Waste Class: 264
Waste Class Name: PHOTOPROCESSING WASTES

226	33 of 41	W/293.2	76.9 / 0.03	Sun Life/ONTARI Holdings Ltd 99 BANK STREET	GEN
---------------------	----------	---------	-------------	--	-----

Map Key	Number of Records	Direction/ Distance (m)	Elev/Diff (m)	Site	DB
---------	-------------------	----------------------------	------------------	------	----

OTTAWA ON K1P 5A3

Generator No: ON1069900
SIC Code:
SIC Description:
Approval Years: As of Dec 2018
PO Box No:
Country: Canada
Status: Registered
Co Admin:
Choice of Contact:
Phone No Admin:
Contaminated Facility:
MHSW Facility:

Detail(s)

Waste Class: 112 C
Waste Class Name: Acid solutions - containing heavy metals

Waste Class: 121 C
Waste Class Name: Alkaline slutions - containing heavy metals

Waste Class: 145 I
Waste Class Name: Wastes from the use of pigments, coatings and paints

Waste Class: 146 R
Waste Class Name: Other specified inorganic sludges, slurries or solids

Waste Class: 212 L
Waste Class Name: Aliphatic solvents and residues

Waste Class: 221 I
Waste Class Name: Light fuels

Waste Class: 252 H
Waste Class Name: Waste crankcase oils and lubricants

Waste Class: 252 L
Waste Class Name: Waste crankcase oils and lubricants

226	34 of 41	W/293.2	76.9 / 0.03	884611 Ontario Ltd 99 Bank Street B001 Ottawa ON K2P 6B9	GEN
---------------------	----------	---------	-------------	--	-----

Generator No: ON6918686
SIC Code:
SIC Description:
Approval Years: As of Dec 2018
PO Box No:
Country: Canada
Status: Registered
Co Admin:
Choice of Contact:
Phone No Admin:
Contaminated Facility:
MHSW Facility:

Detail(s)

Waste Class: 264 L
Waste Class Name: Photoprocessing wastes

Map Key	Number of Records	Direction/ Distance (m)	Elev/Diff (m)	Site	DB
226	35 of 41	W/293.2	76.9 / 0.03	OLRT Constructors<UNOFFICIAL> 99 Bank Street Ottawa ON	SPL
Ref No:	6138-AXYN56			Municipality No:	
Year:				Nature of Damage:	
Incident Dt:	2018/04/19			Discharger Report:	
Dt MOE Arvl on Scrn:				Material Group:	
MOE Reported Dt:	2018/04/19			Health/Env Conseq:	2 - Minor Environment
Dt Document Closed:				Agency Involved:	
Site No:	NA				
Facility Name:					
MOE Response:	No				
Site County/District:					
Site Geo Ref Meth:					
Site District Office:	Ottawa				
Nearest Watercourse:					
Site Name:	99 Bank Street<UNOFFICIAL>				
Site Address:	99 Bank Street				
Site Region:	Eastern				
Site Municipality:	Ottawa				
Site Lot:					
Site Conc:					
Site Geo Ref Accu:					
Site Map Datum:					
Northing:	5029899.39				
Easting:	445230.07				
Incident Cause:					
Incident Event:	Leak/Break				
Environment Impact:					
Nature of Impact:					
Contaminant Qty:	0.5 L				
System Facility Address:					
Client Name:	OLRT Constructors<UNOFFICIAL>				
Client Type:					
Call Report Locatn Geodata:					
Contaminant Code:	13				
Contaminant Name:	COMPRESSOR OIL (MINERAL OIL)				
Contaminant Limit 1:					
Contam Limit Freq 1:					
Contaminant UN No 1:	n/a				
Receiving Medium:					
Receiving Environment:	Land				
Incident Reason:	Equipment Failure				
Incident Summary:	OLRT Constructors: 0.5 liters compressor oil to grnd, clnd				
Activity Preceding Spill:					
Property 2nd Watershed:					
Property Tertiary Watershed:					
Sector Type:	Unknown / N/A				
SAC Action Class:	Primary Assessment of Spills				
Source Type:	Unknown / N/A				

226	36 of 41	W/293.2	76.9 / 0.03	99 Bank Street Ottawa ON K1P 5A3	EHS
Order No:	20181221057			Nearest Intersection:	
Status:	C			Municipality:	
Report Type:	Custom Report			Client Prov/State:	ON
Report Date:	08-JAN-19			Search Radius (km):	.1
Date Received:	21-DEC-18			X:	-75.699521
Previous Site Name:				Y:	45.420655
Lot/Building Size:					
Additional Info Ordered:					

Map Key	Number of Records	Direction/ Distance (m)	Elev/Diff (m)	Site	DB
226	37 of 41	W/293.2	76.9 / 0.03	Sun Life/BK Prime Ontario 1 LP 99 BANK STREET OTTAWA ON K1P 5A3	GEN

Generator No: ON1069900
SIC Code:
SIC Description:
Approval Years: As of Jul 2020
PO Box No:
Country: Canada
Status: Registered
Co Admin:
Choice of Contact:
Phone No Admin:
Contaminated Facility:
MHSW Facility:

Detail(s)

Waste Class: 112 C
Waste Class Name: Acid solutions - containing heavy metals

Waste Class: 121 C
Waste Class Name: Alkaline slutions - containing heavy metals

Waste Class: 212 L
Waste Class Name: Aliphatic solvents and residues

Waste Class: 252 H
Waste Class Name: Waste crankcase oils and lubricants

Waste Class: 221 I
Waste Class Name: Light fuels

Waste Class: 145 I
Waste Class Name: Wastes from the use of pigments, coatings and paints

Waste Class: 252 L
Waste Class Name: Waste crankcase oils and lubricants

Waste Class: 146 R
Waste Class Name: Other specified inorganic sludges, slurries or solids

226	38 of 41	W/293.2	76.9 / 0.03	Carrier Commercial Service 99 Bank Street Ottawa ON K1P 6B9	GEN
---------------------	----------	---------	-------------	---	-----

Generator No: ON7183977
SIC Code:
SIC Description:
Approval Years: As of Jul 2020
PO Box No:
Country: Canada
Status: Registered
Co Admin:
Choice of Contact:
Phone No Admin:
Contaminated Facility:
MHSW Facility:

Detail(s)

Map Key	Number of Records	Direction/ Distance (m)	Elev/Diff (m)	Site	DB
Waste Class:		252 L			
Waste Class Name:		Waste crankcase oils and lubricants			
226	39 of 41	W/293.2	76.9 / 0.03	Carrier Commercial Service 99 Bank Street Ottawa ON K1P 6B9	GEN
Generator No:		ON7183977			
SIC Code:					
SIC Description:					
Approval Years:		As of Jan 2021			
PO Box No:					
Country:		Canada			
Status:		Registered			
Co Admin:					
Choice of Contact:					
Phone No Admin:					
Contaminated Facility:					
MHSW Facility:					
<u>Detail(s)</u>					
Waste Class:		252 L			
Waste Class Name:		Waste crankcase oils and lubricants			
226	40 of 41	W/293.2	76.9 / 0.03	Sun Life/BK Prime Ontario 1 LP 99 BANK STREET OTTAWA ON K1P 5A3	GEN
Generator No:		ON1069900			
SIC Code:					
SIC Description:					
Approval Years:		As of Nov 2021			
PO Box No:					
Country:		Canada			
Status:		Registered			
Co Admin:					
Choice of Contact:					
Phone No Admin:					
Contaminated Facility:					
MHSW Facility:					
<u>Detail(s)</u>					
Waste Class:		145 I			
Waste Class Name:		Wastes from the use of pigments, coatings and paints			
Waste Class:		252 H			
Waste Class Name:		Waste crankcase oils and lubricants			
Waste Class:		112 C			
Waste Class Name:		Acid solutions - containing heavy metals			
Waste Class:		146 R			
Waste Class Name:		Other specified inorganic sludges, slurries or solids			
Waste Class:		121 C			
Waste Class Name:		Alkaline slutions - containing heavy metals			
Waste Class:		221 I			
Waste Class Name:		Light fuels			

Map Key	Number of Records	Direction/ Distance (m)	Elev/Diff (m)	Site	DB
Waste Class:		212 L			
Waste Class Name:		Aliphatic solvents and residues			
Waste Class:		252 L			
Waste Class Name:		Waste crankcase oils and lubricants			

226	41 of 41	W/293.2	76.9 / 0.03	Sun Life/BK Prime Ontario 1 LP 99 BANK STREET OTTAWA ON K1P 5A3	GEN
---------------------	----------	---------	-------------	---	-----

Generator No: ON1069900
SIC Code:
SIC Description:
Approval Years: As of Oct 2022
PO Box No:
Country: Canada
Status: Registered
Co Admin:
Choice of Contact:
Phone No Admin:
Contaminated Facility:
MHSW Facility:

Detail(s)

Waste Class: 221 I
Waste Class Name: LIGHT FUELS

Waste Class: 145 I
Waste Class Name: PAINT/PIGMENT/COATING RESIDUES

Waste Class: 212 L
Waste Class Name: ALIPHATIC SOLVENTS

Waste Class: 146 R
Waste Class Name: OTHER SPECIFIED INORGANICS

Waste Class: 252 H
Waste Class Name: WASTE OILS & LUBRICANTS

Waste Class: 121 C
Waste Class Name: ALKALINE WASTES - HEAVY METALS

Waste Class: 112 C
Waste Class Name: ACID WASTE - HEAVY METALS

Waste Class: 252 L
Waste Class Name: WASTE OILS & LUBRICANTS

227	1 of 1	SE/293.5	74.9 / -2.00	City of Ottawa North side of Nepean St., near #88 (between O'Connor St. and Metcalfe St.) Ottawa ON	SPL
---------------------	--------	----------	--------------	--	-----

Ref No:	8247-AN432D	Municipality No:	
Year:		Nature of Damage:	
Incident Dt:	6/6/2017	Discharger Report:	
Dt MOE Arvl on Scn:		Material Group:	2 - Minor Environment
MOE Reported Dt:	6/6/2017	Health/Env Conseq:	
Dt Document Closed:		Agency Involved:	
Site No:			
Facility Name:			
MOE Response:			

Map Key	Number of Records	Direction/ Distance (m)	Elev/Diff (m)	Site	DB
Site County/District: Site Geo Ref Meth: Site District Office: Ottawa Nearest Watercourse: Site Name: Construction Site<UNOFFICIAL> Site Address: North side of Nepean St., near #88 (between O'Connor St. and Metcalfe St.) Site Region: Eastern Site Municipality: Ottawa Site Lot: Site Conc: Site Geo Ref Accu: Site Map Datum: Northing: 5029686.9 Easting: 445626.15 Incident Cause: Incident Event: Leak/Break Environment Impact: Nature of Impact: Contaminant Qty: 0 other - see incident description System Facility Address: Client Name: City of Ottawa Client Type: Municipal Government Call Report Locatn Geodata: Contaminant Code: 15 Contaminant Name: HYDRAULIC OIL Contaminant Limit 1: Contam Limit Freq 1: Contaminant UN No 1: n/a Receiving Medium: Receiving Environment: Land; Surface Water; Source Water Zone Incident Reason: Unknown / N/A Incident Summary: City of Ottawa: Unkn Quantity Hydraulic Oil to Ground, CB - Contained Activity Preceding Spill: Property 2nd Watershed: Property Tertiary Watershed: Sector Type: Miscellaneous Industrial SAC Action Class: Source Type: Unknown / N/A					

[228](#)

1 of 10

WSW/294.9

77.2 / 0.31

MORGUARD INVESTMENTS LTD.
215 SLATER STREET
OTTAWA ON

GEN

Generator No: ON5003407
SIC Code: 531310
SIC Description: REAL ESTATE PROPERTY MANAGERS
Approval Years: 2013
PO Box No:
Country:
Status:
Co Admin:
Choice of Contact:
Phone No Admin:
Contaminated Facility:
MHSW Facility:

Detail(s)

Waste Class: 145
Waste Class Name: PAINT/PIGMENT/COATING RESIDUES

Waste Class: 121
Waste Class Name: ALKALINE WASTES - HEAVY METALS

Map Key	Number of Records	Direction/ Distance (m)	Elev/Diff (m)	Site	DB

Waste Class: 146
Waste Class Name: OTHER SPECIFIED INORGANICS

Waste Class: 112
Waste Class Name: ACID WASTE - HEAVY METALS

Waste Class: 251
Waste Class Name: OIL SKIMMINGS & SLUDGES

[228](#) 2 of 10 **WSW/294.9** **77.2 / 0.31** **MORGUARD INVESTMENTS LTD.**
215 SLATER STREET
OTTAWA ON K1P 0A6 **GEN**

Generator No: ON5003407
SIC Code: 531310
SIC Description: Real Estate Property Managers
Approval Years: 2010
PO Box No:
Country:
Status:
Co Admin:
Choice of Contact:
Phone No Admin:
Contaminated Facility:
MHSW Facility:

Detail(s)

Waste Class: 251
Waste Class Name: OIL SKIMMINGS & SLUDGES

Waste Class: 145
Waste Class Name: PAINT/PIGMENT/COATING RESIDUES

Waste Class: 112
Waste Class Name: ACID WASTE - HEAVY METALS

Waste Class: 121
Waste Class Name: ALKALINE WASTES - HEAVY METALS

Waste Class: 146
Waste Class Name: OTHER SPECIFIED INORGANICS

[228](#) 3 of 10 **WSW/294.9** **77.2 / 0.31** **MORGUARD INVESTMENTS LTD.**
215 SLATER STREET
OTTAWA ON K1P 0A6 **GEN**

Generator No: ON5003407
SIC Code: 531310
SIC Description: Real Estate Property Managers
Approval Years: 2011
PO Box No:
Country:
Status:
Co Admin:
Choice of Contact:
Phone No Admin:
Contaminated Facility:
MHSW Facility:

Detail(s)

Map Key	Number of Records	Direction/ Distance (m)	Elev/Diff (m)	Site	DB
Waste Class:		146			
Waste Class Name:		OTHER SPECIFIED INORGANICS			
Waste Class:		145			
Waste Class Name:		PAINT/PIGMENT/COATING RESIDUES			
Waste Class:		112			
Waste Class Name:		ACID WASTE - HEAVY METALS			
Waste Class:		121			
Waste Class Name:		ALKALINE WASTES - HEAVY METALS			
Waste Class:		251			
Waste Class Name:		OIL SKIMMINGS & SLUDGES			

[228](#) 4 of 10 **WSW/294.9** **77.2 / 0.31** **MORGUARD INVESTMENTS LTD.**
215 SLATER STREET
OTTAWA ON K1P 0A6 **GEN**

Generator No: ON5003407
SIC Code: 531310
SIC Description: Real Estate Property Managers
Approval Years: 2012
PO Box No:
Country:
Status:
Co Admin:
Choice of Contact:
Phone No Admin:
Contaminated Facility:
MHSW Facility:

Detail(s)

Waste Class: 112
Waste Class Name: ACID WASTE - HEAVY METALS

Waste Class: 121
Waste Class Name: ALKALINE WASTES - HEAVY METALS

Waste Class: 146
Waste Class Name: OTHER SPECIFIED INORGANICS

Waste Class: 251
Waste Class Name: OIL SKIMMINGS & SLUDGES

Waste Class: 145
Waste Class Name: PAINT/PIGMENT/COATING RESIDUES

[228](#) 5 of 10 **WSW/294.9** **77.2 / 0.31** **Slater Street (Ottawa) Inc.**
215 Slater St
Ottawa ON K1N 5T5 **ECA**

Approval No: 7689-78BGSQ **MOE District:**
Approval Date: 2007-10-25 **City:**
Status: Approved **Longitude:**
Record Type: ECA **Latitude:**
Link Source: IDS **Geometry X:**
SWP Area Name: **Geometry Y:**
Approval Type: ECA-AIR
Project Type: AIR
Business Name: Slater Street (Ottawa) Inc.
Address: 215 Slater St

Map Key	Number of Records	Direction/ Distance (m)	Elev/Diff (m)	Site	DB
Full Address:					
Full PDF Link:		https://www.accessenvironment.ene.gov.on.ca/instruments/1504-72VPN8-14.pdf			
PDF Site Location:					
228	6 of 10	WSW/294.9	77.2 / 0.31	Slater 2011 Equities Inc. 215 Slater Street Ottawa ON K1P 5G6	GEN
Generator No:		ON8986060			
SIC Code:					
SIC Description:					
Approval Years:		As of Nov 2021			
PO Box No:					
Country:		Canada			
Status:		Registered			
Co Admin:					
Choice of Contact:					
Phone No Admin:					
Contaminated Facility:					
MHSW Facility:					
<u>Detail(s)</u>					
Waste Class:		331 I			
Waste Class Name:		Waste compressed gases including cylinders			
Waste Class:		263 I			
Waste Class Name:		Misc. waste organic chemicals			
Waste Class:		145 I			
Waste Class Name:		Wastes from the use of pigments, coatings and paints			
228	7 of 10	WSW/294.9	77.2 / 0.31	Slater 2011 Equities Inc. 215 Slater Street Ottawa ON K1P 5G6	GEN
Generator No:		ON8986060			
SIC Code:					
SIC Description:					
Approval Years:		As of Oct 2022			
PO Box No:					
Country:		Canada			
Status:		Registered			
Co Admin:					
Choice of Contact:					
Phone No Admin:					
Contaminated Facility:					
MHSW Facility:					
<u>Detail(s)</u>					
Waste Class:		263 I			
Waste Class Name:		ORGANIC LABORATORY CHEMICALS			
Waste Class:		331 I			
Waste Class Name:		WASTE COMPRESSED GASES			
Waste Class:		145 I			
Waste Class Name:		PAINT/PIGMENT/COATING RESIDUES			

Map Key	Number of Records	Direction/ Distance (m)	Elev/Diff (m)	Site	DB
228	8 of 10	WSW/294.9	77.2 / 0.31	215 Slater Street Ottawa ON K1P 5N5	EHS
Order No:	21120200286			Nearest Intersection:	
Status:	C			Municipality:	
Report Type:	Standard Report			Client Prov/State:	ON
Report Date:	07-DEC-21			Search Radius (km):	.25
Date Received:	02-DEC-21			X:	-75.6997066
Previous Site Name:				Y:	45.4197097
Lot/Building Size:					
Additional Info Ordered:					
228	9 of 10	WSW/294.9	77.2 / 0.31	215 Slater Street Ottawa ON K1P 5N5	EHS
Order No:	21120200286			Nearest Intersection:	
Status:	C			Municipality:	
Report Type:	Standard Report			Client Prov/State:	ON
Report Date:	07-DEC-21			Search Radius (km):	.25
Date Received:	02-DEC-21			X:	-75.6997066
Previous Site Name:				Y:	45.4197097
Lot/Building Size:					
Additional Info Ordered:					
228	10 of 10	WSW/294.9	77.2 / 0.31	215 Slater Street Ottawa ON K1P 5N5	EHS
Order No:	21120200286			Nearest Intersection:	
Status:	C			Municipality:	
Report Type:	Standard Report			Client Prov/State:	ON
Report Date:	07-DEC-21			Search Radius (km):	.25
Date Received:	02-DEC-21			X:	-75.6997066
Previous Site Name:				Y:	45.4197097
Lot/Building Size:					
Additional Info Ordered:					
229	1 of 1	WNW/296.0	79.8 / 2.93	PUBLIC WORKS GOVERNMENT SERVICES CANADA 128 WELLINGTON ST., OTTAWA ON	GEN
Generator No:	ON5948196				
SIC Code:					
SIC Description:					
Approval Years:	06				
PO Box No:					
Country:					
Status:					
Co Admin:					
Choice of Contact:					
Phone No Admin:					
Contaminated Facility:					
MHSW Facility:					
Detail(s)					
Waste Class:	221				
Waste Class Name:	LIGHT FUELS				

Map Key	Number of Records	Direction/ Distance (m)	Elev/Diff (m)	Site	DB
230	1 of 1	WSW/297.2	77.9 / 1.04	Urban Male Magazine 131 Bank St Suite 300 Ottawa ON K1P 5N7	SCT
Established:		01-AUG-98			
Plant Size (ft²):					
Employment:					
--Details--					
Description:		Periodical Publishers			
SIC/NAICS Code:		511120			

Unplottable Summary

Total: **187** Unplottable sites

DB	Company Name/Site Name	Address	City	Postal
CA	Claridge Homes (Church St.) Inc.		Ottawa ON	
CA	Ashcroft Homes - Eastboro Inc.	Ward 2	Ottawa ON	
CA	Claridge Homes (Cooper St) Inc.		Ottawa ON	
CA	Claridge Homes (Strandherd) Inc.		Ottawa ON	
CA	National Capital Commission		Ottawa ON	
CA	Urbandale Corporation		Ottawa ON	
CA	Clean Water Works Inc.		Ottawa ON	
CA	Clean Water Works Inc.		Ottawa ON	
CA	Urbandale Corporation		Ottawa ON	
CA	R.W. Tomlinson Limited	Mobile Facility	Ottawa ON	
CA	Hoopp Realty Inc.		Ottawa ON	
CA	Urbandale Corporation		Ottawa ON	
CA	Clean Water Works Inc.		Ottawa ON	
CA	Clean Water Works Inc.		Ottawa ON	
CA	National Capital Commission		Ottawa ON	
CA	Urbandale Corporation		Ottawa ON	
CA	National Capital Commission		Ottawa ON	
CA	Urbandale Corporation		Ottawa ON	

CA	Urbandale Corporation		Ottawa ON
CA	Urbandale Corporation		Ottawa ON
CA	City of Ottawa	National Capital Commission Land	Ottawa ON
CA	Urbandale Corporation		Ottawa ON
CA	Urbandale Corporation		Ottawa ON
CA	Urbandale Corporation		Ottawa ON
CA	DCR/Phoenix Development Corporation Limited and the National Capital Commission		Ottawa ON
CA	Financial Transactions and Reports Analysis Centre of Canada		Ottawa ON
CA	OTTAWA CITY	NEPEAN STREET	OTTAWA CITY ON
CA		Laurier Avenue Bridge	Ottawa ON
CA		Sparks Street	Ottawa ON
CA		Sparks Street	Ottawa ON
CA	OTTAWA CITY	GLOUCESTER ST./NEPEAN ST.	OTTAWA CITY ON
CA	CANLANDS DEVELOPMENT CORP.	METCALFE STREET	OTTAWA CITY ON
CA	Claridge Homes (Trim Rd) Inc.	Part 1, RP 4R-22747	Ottawa ON
CA	Urbandale Corporation		Ottawa ON
CA	National Capital Commission		Ottawa ON
CA	Claridge Homes (Carson) Inc.		Ottawa ON
CA	Ashcroft Homes - Eastboro Inc.		Ottawa ON
CA	Urbandale Corporation		Ottawa ON
CA	The Filmore Inc.	Nepean Street	Ottawa ON
CA	Claridge Homes (Carson) Inc.		Ottawa ON

CA	Clean Water Works Inc.	Mobile Unit	Ottawa ON	
CA	Claridge Homes (River Road) Inc.	Part 1, Ward 22, Former Geographic Township of Gloucester	Ottawa ON	
CA	R.M. OF OTTAWA-CARLETON	GLOUCESTER ST.	OTTAWA CITY ON	
CA	OTTAWA CITY	GLOUCESTER STREET	OTTAWA CITY ON	
CONV	SHELL CANADA PRODUCTS LIMITED		DON MILLS ON	
CONV	R.W. TOMLINSON LIMITED		ON	
CONV	CANADIAN WASTE SERVICES INC.		ON	
CONV	1092066 Ontario INC.		Ottawa ON	
CONV	CANADIAN WASTE SERVICES INC.		ON	
CONV	CANADIAN WASTE SERVICES INC.		ON	
CONV	CANADIAN WASTE SERVICES INC.		ON	
CONV	CANADIAN WASTE SERVICES INC.		ON	
EBR	R.W. Tomlinson Limited	Mobile Facility Ottawa CITY OF OTTAWA	ON	
EBR	SNC-Lavalin Constructors (Pacific) Inc., Dragados-Canada Inc.,	EllisDon Corporation East Portal Rd allowance between Broken Front Conc C and D, Lot D	OTTAWA ON	
EBR	1092066 Ontario Inc. operating as McKeown Contracting	Mobile Facility Ottawa CITY OF OTTAWA	ON	
ECA	Taggart Aggregates Ltd.		Ottawa ON	K1V 8Y3
ECA	City of Ottawa	Albert St Queen Street, Slater Street, Bronson Avenue	Ottawa ON	K2G 6J8
ECA	Dube Concassage Inc.	Mobile	Ottawa ON	J9X 7B9
ECA	The Bell Telephone Company of Canada or Bell Canada	Multiple Sites Across Ontario	Ottawa ON	H3B 2M8
ECA	Taggart Aggregates Ltd.	Mobile Facility	Ottawa ON	K1V 8Y3
ECA	City of Ottawa	Queen Street (PIN 041120049) Queen Street (PIN 041140274), Albert Street (PIN041140402)	Ottawa ON	K2G 6J8
ECA	Ashcroft Homes - Eastboro Inc.		Ottawa ON	K4B 1H9

ECA	City of Ottawa	Elgin St	Ottawa ON	K2G 6J8
ECA	SNC-Lavalin Constructors (Pacific) Inc., Dragados Canada, Inc. and EllisDon	Corporation Along Queen Street and in vicinity of West and East Portal Locations	Ottawa ON	K1Z 1G3
ECA	Claridge Homes (Carson) Inc.		Ottawa ON	K2P 0Y6
ECA	The Filmore Inc.	Nepean Street	Ottawa ON	K2A 0E7
ECA	Urbandale Corporation		Ottawa ON	K1G 2H5
ECA	City of Ottawa	Albert St	Ottawa ON	K2G 5J9
ECA	R.W. Tomlinson Limited	Mobile Facility	Ottawa ON	K1G 3N4
ECA	Claridge Homes (Cedarview) Inc.		Ottawa ON	K2P 0Y6
ECA	Clean Water Works Inc.	Mobile Unit	Ottawa ON	K1B 5L6
ECA	Urbandale Corporation		Ottawa ON	K1G 2H5
ECA	1092066 Ontario Inc. operating as McKeown Contracting	Mobile	Ottawa ON	K0A 2W0
ECA	Claridge Homes (Clarion Hills) Inc.		Ottawa ON	K2P 0Y6
ECA	Claridge Homes (Rockcliffe Mews) Inc.		Ottawa ON	K2P 0Y6
ECA	Claridge Homes (Rockcliffe Mews) Inc.		Ottawa ON	K2P 0Y6
ECA	Urbandale Corporation		Ottawa ON	K1G 2H5
ECA	Urbandale Corporation		Ottawa ON	K1G 2H5
ECA	Claridge Homes (Clarion Hills) Inc.		Ottawa ON	K2P 0Y6
ECA	City of Ottawa	National Capital Commission Land	Ottawa ON	K1S 5K2
ECA	Claridge Homes (River Road) Inc.	Part 1, Ward 22, Former Geographic Township of Gloucester	Ottawa ON	K2P 0Y6
ECA	Claridge Homes (River Road) Inc.		Ottawa ON	K2P 0Y6
ECA	Claridge Homes (Conroy Rd) Inc.	Part 5, Ref Plan 4R-24919	Ottawa ON	K2P 0Y6
ECA	Claridge Homes (Conroy Rd) Inc.	Part 5, Ref Plan 4R-24919	Ottawa ON	K2P 0Y6

ECA	Claridge Homes (River Road) Inc.		Ottawa ON	K2P 0Y6
ECA	City of Ottawa	Albert St	Ottawa ON	K1P 1J1
ECA	City of Ottawa	Albert St	Ottawa ON	K1P 1J1
ECA	SNC-Lavalin Constructors (Pacific) Inc., Dragados Canada, Inc., and EllisDon	Corporation	Ottawa ON	K1Z 1G3
ECA	1092066 Ontario Inc. operating as McKeown Contracting	Mobile	Ottawa ON	
ECA	Claridge Homes (Leitrim) Inc.	Part 1, Reference Plan: Draft Plan Attached	Ottawa ON	K2P 0Y6
EHS		West portion of Slater, Metcalfe, Laurier, O'Connor	Ottawa ON	
GEN	NATIONAL ARTS CENTRE	P.O. BOX 1534 STATION B	OTTAWA ON	K1P 5W1
GEN	Airport Golfland Parkway Farm	Parkway RR#2 Metcalfe	Ottawa ON	K0A 2P0
GEN	Airport Golfland Parkway Farm	Parkway RR#2 Metcalfe	Ottawa ON	K0A 2P0
GEN	National Capital Commission	Parking Lot 19 P19	Ottawa ON	K1P1C7
GEN	SNC-Lavalin Constructors (Pacific) Inc.	Airport Parkway, 400 Metres NE of EY Centre	Ottawa ON	K1V 2N6
GEN	Airport Golfland Parkway Farm	Parkway RR#2 Metcalfe	Ottawa ON	K0A 2P0
GEN	National Capital Commission	Parking Lot 19 P19	Ottawa ON	K1P1C7
GEN	National Capital Commission	Parking Lot 19 P19	Ottawa ON	K1P1C7
GEN	Airport Golfland Parkway Farm	Parkway RR#2 Metcalfe	Ottawa ON	K0A 2P0
GEN	City of Ottawa	Albert St from City Center to Brickhill	Ottawa ON	K2G 5J9
GEN	National Capital Commission	Parking Lot 19 P19	Ottawa ON	K1P1C7
GEN	Airport Golfland	Parkway RR#2 Metcalfe	Ottawa ON	K0A 2P0
GEN	Bell Canada	VARIOUS BELL CANADA MANHOLES AND ACCESS CHAMBERS WITHIN THE MOE EASTERN REG.	(SEE SCHEDULE "B") ON	K1P 6L9
GEN	City of Ottawa	Albert Street from City Center to Brickhill	Ottawa ON	K2G 5J9
GEN	Bell Canada	VARIOUS BELL CANADA MANHOLES AND ACCESS CHAMBERS WITHIN THE MOE	(SEE SCHEDULE "B") ON	K1P 6L9

NORTHERN REGION

GEN	Bell Canada	VARIOUS BELL CANADA MANHOLES AND ACCESS CHAMBERS WITHIN THE MOE NORTHERN REGION	(SEE SCHEDULE "B") ON	K1P 6L9
GEN	Airport Golfland	Parkway RR#2 Metcalfe	Ottawa ON	K0A 2P0
GEN	National Capital Commission	Parking Lot 19 P19	Ottawa ON	K1P1C7
GEN	Airport Golfland	Parkway RR#2 Metcalfe	Ottawa ON	K0A 2P0
GEN	Bell Canada	VARIOUS BELL CANADA MANHOLES AND ACCESS CHAMBERS WITHIN THE MOE EASTERN REG.	(SEE SCHEDULE "B") ON	K1P 6L9
GEN	City of Ottawa	Albert Street from City Center to Brickhill	Ottawa ON	K2G 5J9
GEN	City of Ottawa	Albert St from City Center to Brickhill	Ottawa ON	K2G 5J9
GEN	Bell Canada	VARIOUS BELL CANADA MANHOLES AND ACCESS CHAMBERS WITHIN THE MOE NORTHERN REGION	(SEE SCHEDULE "B") ON	K1P 6L9
GEN	National Capital Commission	Parking Lot 19 P19	Ottawa ON	K1P1C7
GEN	Bell Canada	VARIOUS BELL CANADA MANHOLES AND ACCESS CHAMBERS WITHIN THE MOE EASTERN REG.	(SEE SCHEDULE "B") ON	K1P 6L9
GEN	Bell Canada	VARIOUS BELL CANADA MANHOLES AND ACCESS CHAMBERS WITHIN THE MOE EASTERN REG.	(SEE SCHEDULE "B") ON	
GEN	Airport Golfland	Parkway RR#2 Metcalfe	Ottawa ON	
GEN	Airport Golfland	Parkway RR#2 Metcalfe	Ottawa ON	K0A 2P0
GEN	NCC Care of Golder	Elgin and Queen Elizabeth	Ottawa ON	
GEN	Airport Golfland	Parkway RR#2 Metcalfe	Ottawa ON	
GEN	Airport Golfland	Parkway RR#2 Metcalfe	Ottawa ON	
GEN	Airport Golfland	Parkway RR#2 Metcalfe	Ottawa ON	K0A 2P0
GEN	O.D.S MARINE	LAURIER AVE AND RIDEAU CANAL	OTTAWA ON	K4P 1A2
GEN	SPIC & SPAN-VALETOR-CASH CLEANERS	PLACE DEVILLE, ALBERT STREET C/O 1764 WOODWARD DRIVE	OTTAWA ON	K2C 0P8

GEN	BROOKFIELD LEPAGE JOHNSON CONTROLS	TUNNEY'S PASTURE FEDERAL COMPLEX ASSORTED BUILDINGS	OTTAWA ON	
GEN	OTTAWA-CARLTON, REGIONAL MUNICIPALITY OF	(STORM WATER PUMPING STATION, LEES AVE) C/O 222 QUEEN STREET	OTTAWA ON	K1P 5Z3
GEN	OTTAWA-CARLTON, REGIONAL MUNICIPAL	(STORM WATER PUMPING STATION, LEES AVE) C/O 222 QUEEN STREET	OTTAWA ON	K1P 5Z3
GEN	National Capital Commission	Parking Lot 19 P19	Ottawa ON	K1P1C7
GEN	HEALTH AND WELFARE CANADA	TUNNEY'S PASTURE	OTTAWA ON	K1A 0L2
NPCB	PUBLIC WORKS CANADA	LORNE BUILDING ELGIN STREET	OTTAWA ON	
NPCB	OLYMPIA & YORK DEVELOPMENTS LTD.	SHELL CENTER	OTTAWA ON	
NPCB	OLYMPIA & YORK DEVELOPMENTS LTD.	SHELL CENTER	Ottawa ON	
NPCB	PUBLIC WORKS CANADA	LORNE BUILDING; ELGIN STREET	OTTAWA ON	
NPRI	R.W. TOMLINSON LIMITED		Ottawa ON	
OOGW	Zellers Well No. 1		Nepean ON	
PES	PESTROY INC./DUTCH JANITORIAL SERVICES LTD.	PO BOX 8036	OTTAWA ON	K1G 3H6
PES	PESTROY INC./DUTCH JANITORIAL SERVICES LTD	PO BOX 8036	OTTAWA ON	K1G3H6
PES	PESTROY INC./DUTCH JANITORIAL SERVICES LTD		OTTAWA ON	K1G3H6
PTTW	R.W. Tomlinson Limited		ON	
PTTW	Claridge Homes (Bruyere) Inc.		ON	
PTTW	Claridge Homes (Leitrim) Inc.		ON	
RSC	CLARIDGE HOMES (CARSON) INC.	No Municipal Address	Ottawa ON	
RSC	CLARIDGE HOMES (245 RIDEAU) INC.	No Municipal Address	Ottawa ON	
SCT	ECO LATINO INC.		Ottawa ON	K1N 1C5
SCT	ECO LATINO INC.		OTTAWA ON	K1N 1C5
SCT	ARC Publications		Ottawa ON	K1N 1C5

SCT	Eco Latino Inc.		Ottawa ON
SCT	Eco Latino Inc.		Ottawa ON
SPL	City of Ottawa	Slater Street	Ottawa ON
SPL	Taggart Aggregates Ltd.		Ottawa ON
SPL	Clean Water Works Inc.		Ottawa ON
SPL	OC Transpo<UNOFFICIAL>	Waller Street between Laurier Ave E and Mackenzie King Bridge	Ottawa ON
SPL	City of Ottawa	First sewer on Slater St. just west of Metcalfe Ave.	Ottawa ON
SPL	R.W. Tomlinson Limited		Ottawa ON
SPL	SNC-Lavalin Constructors (Pacific) Inc., Dragados Canada, Inc.	Albert Street	Ottawa ON
SPL	Bell Canada		Ottawa ON
SPL	SNC-Lavalin Constructors (Pacific) Inc., Dragados Canada, Inc.	Albert Street	Ottawa ON
SPL	OLRT Constructors	Road allowance between Broken Front Concessions C and D in front of Lot D geographic township of Nepean	Ottawa ON
SPL	City of Ottawa	between O'Connor St & Bank St	Ottawa ON
SPL	City of Ottawa	Albert St at the Good Companion	Ottawa ON
SPL	Elgin St<UNOFFICIAL>	Elgin St, near National Arts Centre	Ottawa ON
SPL		denied s. 21(1)	Ottawa ON
SPL		Metcalfe	Ottawa ON
SPL	Enbridge Gas Distribution Inc.	Queen Street	Ottawa ON
SPL	O.C. TRANSP0	LAURIER BOULEVARD AT LAURIER STATION MOTOR VEHICLE (OPERATING FLUID)	OTTAWA CITY ON
SPL	Shell Canada Products Limited	Shell Canada	Ottawa ON
SPL	SHELL CANADA PRODUCTS LTD.	TANK TRUCK (CARGO)	OTTAWA CITY ON
SPL	SHELL CANADA PRODUCTS LTD.	TANK TRUCK (CARGO)	OTTAWA CITY ON

SPL	SHELL CANADA PRODUCTS LTD.	TANK TRUCK (CARGO)	OTTAWA CITY ON	
SPL	SHELL CANADA PRODUCTS LTD.	TANK TRUCK (CARGO)	OTTAWA CITY ON	
SPL	O.C. TRANSP	ON BANK STREET FROM SLATER TO THE RIDEAU CENTER (161 TO 115 BANK STREET) OTTAWA SITE 1500 ST. LAURENT BOULEVARD	OTTAWA CITY ON	K1P 5N5
SPL	RETAIL STORE	CANADIAN TIRE STORE LOCATED ON SLATER AVE, W OF KENT ST, DOWNTOWN (N. O.S.)	OTTAWA ON	
SPL	NATIONAL CAPITAL COMMISSION	PATTERSON'S CREEK STORAGE TANKS	OTTAWA CITY ON	
SPL	UNKNOWN	RIDEAU CANAL AT LAURIER & MACKENZIE	OTTAWA CITY ON	
SPL	SHELL CANADA PRODUCTS LTD.	TANK TRUCK (CARGO)	OTTAWA CITY ON	
SPL	SHELL CANADA PRODUCTS LTD.	TANK TRUCK (CARGO)	OTTAWA CITY ON	
SPL	SHELL CANADA PRODUCTS LTD.	TANK TRUCK (CARGO)	OTTAWA CITY ON	
SPL	SHELL CANADA PRODUCTS LTD.	SERVICE STATION	OTTAWA CITY ON	
SPL	UNKNOWN	RIDEAU CANAL BETWEEN MACKENZIE BRIDGE AND LAURIER BRIDGE	OTTAWA CITY ON	
SPL	SHELL CANADA PRODUCTS LTD.	TANK TRUCK (CARGO)	OTTAWA CITY ON	
SPL	SHELL CANADA PRODUCTS LTD.	TANK TRUCK (CARGO)	OTTAWA CITY ON	
SRDS	R.W. TOMLINSON LTD.		ON	
WDS	Waste Management of Canada Corporation	Part 2, RP 4R-14808	Ottawa ON	K0A 1L0
WDS	Waste Management of Canada Corporation	Part 2, RP 4R-14808	Ottawa ON	K0A 1L0
WDS	Waste Management of Canada Corporation		Ottawa ON	K0A 1L0

Unplottable Report

Site: Claridge Homes (Church St.) Inc.
Ottawa ON

Database:
CA

Certificate #: 7739-5NWLL5
Application Year: 2003
Issue Date: 6/27/2003
Approval Type: Municipal and Private Sewage Works
Status: Approved
Application Type:
Client Name:
Client Address:
Client City:
Client Postal Code:
Project Description:
Contaminants:
Emission Control:

Site: Ashcroft Homes - Eastboro Inc.
Ward 2 Ottawa ON

Database:
CA

Certificate #: 7692-85VRBV
Application Year: 2010
Issue Date: 6/1/2010
Approval Type: Municipal and Private Sewage Works
Status: Approved
Application Type:
Client Name:
Client Address:
Client City:
Client Postal Code:
Project Description:
Contaminants:
Emission Control:

Site: Claridge Homes (Cooper St) Inc.
Ottawa ON

Database:
CA

Certificate #: 7666-5SKKLX
Application Year: 2003
Issue Date: 10/23/2003
Approval Type: Municipal and Private Sewage Works
Status: Approved
Application Type:
Client Name:
Client Address:
Client City:
Client Postal Code:
Project Description:
Contaminants:
Emission Control:

Site: Claridge Homes (Strandherd) Inc.
Ottawa ON

Database:
CA

Certificate #: 7488-6U9S5E

Application Year: 2006
Issue Date: 10/6/2006
Approval Type: Municipal and Private Sewage Works
Status: Approved
Application Type:
Client Name:
Client Address:
Client City:
Client Postal Code:
Project Description:
Contaminants:
Emission Control:

Site: **National Capital Commission**
Ottawa ON

Database:
CA

Certificate #: 7369-5VVHZ7
Application Year: 2004
Issue Date: 2/6/2004
Approval Type: Municipal and Private Sewage Works
Status: Approved
Application Type:
Client Name:
Client Address:
Client City:
Client Postal Code:
Project Description:
Contaminants:
Emission Control:

Site: **Urbandale Corporation**
Ottawa ON

Database:
CA

Certificate #: 6829-6Y7RQX
Application Year: 2007
Issue Date: 2/19/2007
Approval Type: Municipal and Private Sewage Works
Status: Approved
Application Type:
Client Name:
Client Address:
Client City:
Client Postal Code:
Project Description:
Contaminants:
Emission Control:

Site: **Clean Water Works Inc.**
Ottawa ON

Database:
CA

Certificate #: 6489-6GTPNX
Application Year: 2006
Issue Date: 3/3/2006
Approval Type: Waste Management Systems
Status: Approved
Application Type:
Client Name:
Client Address:
Client City:
Client Postal Code:
Project Description:
Contaminants:
Emission Control:

Site: Clean Water Works Inc.
Ottawa ON

Database:
CA

Certificate #: 6489-6GTPNX
Application Year: 2005
Issue Date: 10/5/2005
Approval Type: Waste Management Systems
Status: Revoked and/or Replaced
Application Type:
Client Name:
Client Address:
Client City:
Client Postal Code:
Project Description:
Contaminants:
Emission Control:

Site: Urbandale Corporation
Ottawa ON

Database:
CA

Certificate #: 5942-6BWPUR
Application Year: 2005
Issue Date: 5/3/2005
Approval Type: Municipal and Private Sewage Works
Status: Approved
Application Type:
Client Name:
Client Address:
Client City:
Client Postal Code:
Project Description:
Contaminants:
Emission Control:

Site: R.W. Tomlinson Limited
Mobile Facility Ottawa ON

Database:
CA

Certificate #: 4667-7VVM63
Application Year: 2009
Issue Date: 10/30/2009
Approval Type: Air
Status: Approved
Application Type:
Client Name:
Client Address:
Client City:
Client Postal Code:
Project Description:
Contaminants:
Emission Control:

Site: Hoopp Realty Inc.
Ottawa ON

Database:
CA

Certificate #: 4276-7RYPDY
Application Year: 2009
Issue Date: 5/15/2009
Approval Type: Industrial Sewage Works
Status: Approved
Application Type:
Client Name:
Client Address:

Client City:
Client Postal Code:
Project Description:
Contaminants:
Emission Control:

Site: **Urbandale Corporation**
Ottawa ON

Database:
CA

Certificate #: 3681-7QWNXY
Application Year: 2009
Issue Date: 4/9/2009
Approval Type: Municipal and Private Sewage Works
Status: Approved
Application Type:
Client Name:
Client Address:
Client City:
Client Postal Code:
Project Description:
Contaminants:
Emission Control:

Site: **Clean Water Works Inc.**
Ottawa ON

Database:
CA

Certificate #: 3664-6GGPRM
Application Year: 2005
Issue Date: 10/3/2005
Approval Type: Waste Management Systems
Status: Revoked and/or Replaced
Application Type:
Client Name:
Client Address:
Client City:
Client Postal Code:
Project Description:
Contaminants:
Emission Control:

Site: **Clean Water Works Inc.**
Ottawa ON

Database:
CA

Certificate #: 3664-6GGPRM
Application Year: 2006
Issue Date: 1/20/2006
Approval Type: Waste Management Systems
Status: Approved
Application Type:
Client Name:
Client Address:
Client City:
Client Postal Code:
Project Description:
Contaminants:
Emission Control:

Site: **National Capital Commission**
Ottawa ON

Database:
CA

Certificate #: 3232-5R2TP9
Application Year: 2003

Issue Date: 9/11/2003
Approval Type: Municipal and Private Sewage Works
Status: Approved
Application Type:
Client Name:
Client Address:
Client City:
Client Postal Code:
Project Description:
Contaminants:
Emission Control:

Site: **Urbandale Corporation**
Ottawa ON

Database:
CA

Certificate #: 2869-6KVTJC
Application Year: 2006
Issue Date: 1/12/2006
Approval Type: Municipal and Private Sewage Works
Status: Approved
Application Type:
Client Name:
Client Address:
Client City:
Client Postal Code:
Project Description:
Contaminants:
Emission Control:

Site: **National Capital Commission**
Ottawa ON

Database:
CA

Certificate #: 2774-5STJYB
Application Year: 2003
Issue Date: 11/3/2003
Approval Type: Municipal and Private Sewage Works
Status: Approved
Application Type:
Client Name:
Client Address:
Client City:
Client Postal Code:
Project Description:
Contaminants:
Emission Control:

Site: **Urbandale Corporation**
Ottawa ON

Database:
CA

Certificate #: 2169-5WVM7Y
Application Year: 2004
Issue Date: 3/12/2004
Approval Type: Municipal and Private Sewage Works
Status: Approved
Application Type:
Client Name:
Client Address:
Client City:
Client Postal Code:
Project Description:
Contaminants:
Emission Control:

Site: *Urbandale Corporation
Ottawa ON*

Database:
CA

Certificate #: 2160-765JJX
Application Year: 2007
Issue Date: 8/16/2007
Approval Type: Municipal and Private Sewage Works
Status: Approved
Application Type:
Client Name:
Client Address:
Client City:
Client Postal Code:
Project Description:
Contaminants:
Emission Control:

Site: *Urbandale Corporation
Ottawa ON*

Database:
CA

Certificate #: 1998-6Y7KJ9
Application Year: 2007
Issue Date: 2/12/2007
Approval Type: Municipal and Private Sewage Works
Status: Approved
Application Type:
Client Name:
Client Address:
Client City:
Client Postal Code:
Project Description:
Contaminants:
Emission Control:

Site: *City of Ottawa
National Capital Commission Land Ottawa ON*

Database:
CA

Certificate #: 1939-5KLQJB
Application Year: 2003
Issue Date: 3/17/2003
Approval Type: Municipal and Private Sewage Works
Status: Approved
Application Type:
Client Name:
Client Address:
Client City:
Client Postal Code:
Project Description:
Contaminants:
Emission Control:

Site: *Urbandale Corporation
Ottawa ON*

Database:
CA

Certificate #: 1830-6H3P2S
Application Year: 2005
Issue Date: 10/14/2005
Approval Type: Municipal and Private Sewage Works
Status: Approved
Application Type:
Client Name:
Client Address:
Client City:

Client Postal Code:
Project Description:
Contaminants:
Emission Control:

Site: *Urbandale Corporation*
Ottawa ON

Database:
CA

Certificate #: 1712-6N6RR7
Application Year: 2006
Issue Date: 3/27/2006
Approval Type: Municipal and Private Sewage Works
Status: Approved
Application Type:
Client Name:
Client Address:
Client City:
Client Postal Code:
Project Description:
Contaminants:
Emission Control:

Site: *Urbandale Corporation*
Ottawa ON

Database:
CA

Certificate #: 1130-6BLHGE
Application Year: 2005
Issue Date: 4/21/2005
Approval Type: Municipal and Private Sewage Works
Status: Approved
Application Type:
Client Name:
Client Address:
Client City:
Client Postal Code:
Project Description:
Contaminants:
Emission Control:

Site: *DCR/Phoenix Development Corporation Limited and the National Capital Commission*
Ottawa ON

Database:
CA

Certificate #: 1108-64ENJ3
Application Year: 2004
Issue Date: 10/7/2004
Approval Type: Municipal and Private Sewage Works
Status: Approved
Application Type:
Client Name:
Client Address:
Client City:
Client Postal Code:
Project Description:
Contaminants:
Emission Control:

Site: *Financial Transactions and Reports Analysis Centre of Canada*
Ottawa ON

Database:
CA

Certificate #: 0702-5EZRM4
Application Year: 2002
Issue Date: 11/1/2002

Approval Type: Air
Status: Approved
Application Type:
Client Name:
Client Address:
Client City:
Client Postal Code:
Project Description:
Contaminants:
Emission Control:

Site: OTTAWA CITY
NEPEAN STREET OTTAWA CITY ON

Database:
CA

Certificate #: 3-0887-87-
Application Year: 87
Issue Date: 6/15/1987
Approval Type: Municipal sewage
Status: Approved
Application Type:
Client Name:
Client Address:
Client City:
Client Postal Code:
Project Description:
Contaminants:
Emission Control:

Site: Laurier Avenue Bridge Ottawa ON

Database:
CA

Certificate #: 9814-563QFZ
Application Year: 02
Issue Date: 1/7/02
Approval Type: Municipal & Private sewage
Status: Approved
Application Type: New Certificate of Approval
Client Name: The Corporation of the City of Ottawa
Client Address: 110 Laurier Avenue West
Client City: Ottawa
Client Postal Code: K1P 1J1
Project Description: Storm sewers to be constructed on Laurier Avenue, Queen Elizabeth Driveway, Colonel By Drive and Nicholas Street
Contaminants:
Emission Control:

Site: Sparks Street Ottawa ON

Database:
CA

Certificate #: 0054-4YZGXX
Application Year: 01
Issue Date: 7/31/01
Approval Type: Municipal & Private water
Status: Approved
Application Type: New Certificate of Approval
Client Name: Corporation of the City of Ottawa
Client Address: 111 Sussex Drive
Client City: Ottawa
Client Postal Code: K1N 5A1
Project Description: This application is for the reconstruction of watermain and appurtenances on Sparks Street and Bronson Avenue.
Contaminants:
Emission Control:

Site: Sparks Street Ottawa ON **Database:**
CA

Certificate #: 4026-4YZH9X
Application Year: 01
Issue Date: 7/31/01
Approval Type: Municipal & Private sewage
Status: Approved
Application Type: New Certificate of Approval
Client Name: Corporation of the City of Ottawa
Client Address: 111 Sussex Drive
Client City: Ottawa
Client Postal Code: K1N 5A1
Project Description: This application is for the reconstruction of storm and sanitary sewers on Sparks Street, from Bronson Avenue to Lyon Street.

Contaminants:
Emission Control:

Site: OTTAWA CITY **Database:**
CA
GLOUCESTER ST./NEPEAN ST. OTTAWA CITY ON

Certificate #: 3-0550-94-
Application Year: 94
Issue Date: 5/27/1994
Approval Type: Municipal sewage
Status: Approved
Application Type:
Client Name:
Client Address:
Client City:
Client Postal Code:
Project Description:
Contaminants:
Emission Control:

Site: CANLANDS DEVELOPMENT CORP. **Database:**
CA
METCALFE STREET OTTAWA CITY ON

Certificate #: 7-0765-89-
Application Year: 89
Issue Date: 5/12/1989
Approval Type: Municipal water
Status: Approved
Application Type:
Client Name:
Client Address:
Client City:
Client Postal Code:
Project Description:
Contaminants:
Emission Control:

Site: Claridge Homes (Trim Rd) Inc. **Database:**
CA
Part 1, RP 4R-22747 Ottawa ON

Certificate #: 7972-7ZQPXH
Application Year: 2010
Issue Date: 1/18/2010
Approval Type: Municipal and Private Sewage Works
Status: Approved
Application Type:
Client Name:
Client Address:

Client City:
Client Postal Code:
Project Description:
Contaminants:
Emission Control:

Site: **Urbandale Corporation**
Ottawa ON

Database:
CA

Certificate #: 8145-7TYK8L
Application Year: 2009
Issue Date: 7/17/2009
Approval Type: Municipal and Private Sewage Works
Status: Approved
Application Type:
Client Name:
Client Address:
Client City:
Client Postal Code:
Project Description:
Contaminants:
Emission Control:

Site: **National Capital Commission**
Ottawa ON

Database:
CA

Certificate #: 8221-5UJJDN
Application Year: 2003
Issue Date: 12/24/2003
Approval Type: Municipal and Private Sewage Works
Status: Approved
Application Type:
Client Name:
Client Address:
Client City:
Client Postal Code:
Project Description:
Contaminants:
Emission Control:

Site: **Claridge Homes (Carson) Inc.**
Ottawa ON

Database:
CA

Certificate #: 8697-6Z5TCD
Application Year: 2007
Issue Date: 4/17/2007
Approval Type: Municipal and Private Sewage Works
Status: Approved
Application Type:
Client Name:
Client Address:
Client City:
Client Postal Code:
Project Description:
Contaminants:
Emission Control:

Site: **Ashcroft Homes - Eastboro Inc.**
Ottawa ON

Database:
CA

Certificate #: 8786-8BATXA
Application Year: 2010

Issue Date: 11/18/2010
Approval Type: Municipal and Private Sewage Works
Status: Approved
Application Type:
Client Name:
Client Address:
Client City:
Client Postal Code:
Project Description:
Contaminants:
Emission Control:

Site: **Urbandale Corporation**
Ottawa ON

Database:
CA

Certificate #: 8787-5YQRUU
Application Year: 2004
Issue Date: 5/10/2004
Approval Type: Municipal and Private Sewage Works
Status: Approved
Application Type:
Client Name:
Client Address:
Client City:
Client Postal Code:
Project Description:
Contaminants:
Emission Control:

Site: **The Filmore Inc.**
Nepean Street Ottawa ON

Database:
CA

Certificate #: 9532-62ULPC
Application Year: 2004
Issue Date: 7/14/2004
Approval Type: Municipal and Private Sewage Works
Status: Approved
Application Type:
Client Name:
Client Address:
Client City:
Client Postal Code:
Project Description:
Contaminants:
Emission Control:

Site: **Claridge Homes (Carson) Inc.**
Ottawa ON

Database:
CA

Certificate #: 9611-7PUSMB
Application Year: 2009
Issue Date: 3/9/2009
Approval Type: Municipal and Private Sewage Works
Status: Approved
Application Type:
Client Name:
Client Address:
Client City:
Client Postal Code:
Project Description:
Contaminants:
Emission Control:

Site: Clean Water Works Inc.
Mobile Unit Ottawa ON

Database:
CA

Certificate #: 9392-8HTPQD
Application Year: 2011
Issue Date: 10/25/2011
Approval Type: Industrial Sewage Works
Status: Approved
Application Type:
Client Name:
Client Address:
Client City:
Client Postal Code:
Project Description:
Contaminants:
Emission Control:

Site: Claridge Homes (River Road) Inc.
Part 1, Ward 22, Former Geographic Township of Gloucester Ottawa ON

Database:
CA

Certificate #: 6127-8MQRRK
Application Year: 2011
Issue Date: 10/20/2011
Approval Type: Municipal and Private Sewage Works
Status: Approved
Application Type:
Client Name:
Client Address:
Client City:
Client Postal Code:
Project Description:
Contaminants:
Emission Control:

Site: R.M. OF OTTAWA-CARLETON
GLOUCESTER ST. OTTAWA CITY ON

Database:
CA

Certificate #: 7-0911-88-
Application Year: 88
Issue Date: 7/7/1988
Approval Type: Municipal water
Status: Approved
Application Type:
Client Name:
Client Address:
Client City:
Client Postal Code:
Project Description:
Contaminants:
Emission Control:

Site: OTTAWA CITY
GLOUCESTER STREET OTTAWA CITY ON

Database:
CA

Certificate #: 3-0827-86-
Application Year: 86
Issue Date: 7/2/1986
Approval Type: Municipal sewage
Status: Approved
Application Type:
Client Name:
Client Address:
Client City:

Client Postal Code:
Project Description:
Contaminants:
Emission Control:

Site: SHELL CANADA PRODUCTS LIMITED
DON MILLS ON

Database:
CONV

File No:
Crown Brief No:
Court Location:
Publication City:
Publication Title:
Act:
Act(s):
First Matter:
Second Matter:
Investigation 1:
Investigation 2:
Penalty Imposed:
Description: DISCHARGING A CONTAMINANT - ADVERSE EFFECT
Background:
URL:

Location:
Region: SOUTH EAST REGION
Ministry District:

Additional Details

Publication Date:
Count: 1
Act: EPA
Regulation:
Section: 13(1)
Act/Regulation/Section: EPA- -13(1)
Date of Offence:
Date of Conviction:
Date Charged: 92/05/12
Charge Disposition:
Fine: 90000
Synopsis:

Site: R.W. TOMLINSON LIMITED
ON

Database:
CONV

File No:
Crown Brief No: 01-0198-0415
Court Location:
Publication City:
Publication Title:
Act:
Act(s):
First Matter:
Second Matter:
Investigation 1:
Investigation 2:
Penalty Imposed:
Description: FAIL TO COMPLY SAFETY TRAINING, FAIL TO SUBMIT REPORTS TO DIRECTOR, COMMIT OFFENCE OF TRANSFERRING WASTE OIL WITHOUT GEN. REG. DOCUMENT
Background:
URL:

Location:
Region: EASTERN REGION
Ministry District: OTTAWA

Additional Details

Publication Date:
Count: 1
Act: EPA
Regulation: 347

Section: 18 (1)
Act/Regulation/Section: EPA 347 18 (1)
Date of Offence:
Date of Conviction:
Date Charged: 2/25/2003
Charge Disposition: FINED
Fine: \$3500
Synopsis:

Site: CANADIAN WASTE SERVICES INC.
ON

Database:
CONV

File No:
Crown Brief No: 99-0165-0243
Court Location:
Publication City:
Publication Title:
Act:
Act(s):
First Matter:
Second Matter:
Investigation 1:
Investigation 2:
Penalty Imposed:
Description: OPERATE A HEAVY DIESEL-FUELLED MOTOR VEHICLE THAT CONTRAVENES THE EMISSION STANDARDS.
Background:
URL:

Location:
Region: EASTERN REGION
Ministry District: KINGSTON

Additional Details

Publication Date:
Count: 1
Act: EPA
Regulation: 361/98
Section: 12(5)
Act/Regulation/Section: EPA-361/98-12(5)
Date of Offence:
Date of Conviction:
Date Charged: 4/30/00
Charge Disposition: SUSPENDED SENTENCE
Fine: \$325.00
Synopsis:

Site: 1092066 Ontario INC.
Ottawa ON

Database:
CONV

File No: 082170
Crown Brief No:
Court Location:
Publication City:
Publication Title:
Act:
Act(s):
First Matter:
Second Matter:
Investigation 1:
Investigation 2:
Penalty Imposed:
Description: Willy's Roll-Off Ltd., 1092066 Ontario Inc., Willis and Susan McKeown and Percy Pyper Ltd. Pled guilty to impairing water quality, establishing a waste disposal site without approval, and failing to transport waste only to an approved site. They were fined a total of \$150,000 plus victim fine surcharges. Numerous inspections conducted by the ministry in 2006 revealed quantities of construction and demolition waste deposited in a former aggregate pit site in Ottawa. The companies did not have approval to store waste at the site and only had ministry approval to transport waste to an approved site. Inspectors also discovered a pond that was almost completely covered in waste. Water samples revealed that water quality may have been impaired. The companies were charged following an investigation by the ministry's Investigations and Enforcement Branch. Four of the defendants pled guilty to

Location:
Region:
Ministry District:

depositing, causing or permitting waste to be deposited at a property that resulted in leachate being discharged into water that may have impaired the quality of water. The four defendants also pled guilty to permitting the delivery of waste to the pit without approval. As well, three of the defendants pled guilty to failing to ensure that adequate steps were taken to comply with ministry approval requirements. The defendants were fined a total of \$150,000 plus victim fine surcharges.

Background:
URL:

Additional Details

Publication Date:
Count:
Act:
Regulation:
Section:
Act/Regulation/Section:
Date of Offence:
Date of Conviction:
Date Charged: February 14, 2011
Charge Disposition: fine, victim fine surcharge
Fine: \$150,000 (Total for 4 companies)
Synopsis:

Site: CANADIAN WASTE SERVICES INC.
ON

Database:
CONV

File No:
Crown Brief No: 99-0086-0115
Court Location:
Publication City:
Publication Title:
Act:
Act(s):
First Matter:
Second Matter:
Investigation 1:
Investigation 2:
Penalty Imposed:
Description: FAILED TO PROVIDE CERTAIN DOCUMENT WITH EACH VEHICLE CONTRAVENING A PROVISIONAL CERTIFICATE OF APPROVAL.
Background:
URL:

Location:
Region: EASTERN REGION
Ministry District: KINGSTON

Additional Details

Publication Date:
Count: 1
Act: EPA
Regulation:
Section: 186(3)
Act/Regulation/Section: EPA- -186(3)
Date of Offence:
Date of Conviction:
Date Charged: 3/15/00
Charge Disposition: SUSPENDED SENTENCE
Fine: \$305.00
Synopsis:

Site: CANADIAN WASTE SERVICES INC.
ON

Database:
CONV

File No:
Crown Brief No: 99-0136-0187
Court Location:
Publication City:
Publication Title:
Location:
Region: EASTERN REGION
Ministry District: KINGSTON

Act:
Act(s):
First Matter:
Second Matter:
Investigation 1:
Investigation 2:
Penalty Imposed:
Description: OPERATE A HEAVY DIESEL-FUELLED MOTOR VEHICLE THAT CONTRAVENES THE EMISSION STANDARDS.
Background:
URL:

Additional Details

Publication Date:
Count: 1
Act: EPA
Regulation: 361/98
Section: 12(5)
Act/Regulation/Section: EPA-361/98-12(5)
Date of Offence:
Date of Conviction:
Date Charged: 10/18/00
Charge Disposition: SUSPENDED SENTENCE
Fine: \$425.00
Synopsis:

Site: CANADIAN WASTE SERVICES INC.
ON

Database:
CONV

File No:
Crown Brief No: 99-0164-0282
Court Location:
Publication City:
Publication Title:
Act:
Act(s):
First Matter:
Second Matter:
Investigation 1:
Investigation 2:
Penalty Imposed:
Description: OPERATE A HEAVY DIESEL-FUELLED MOTOR VEHICLE THAT CONTRAVENES THE EMISSION STANDARDS.
Background:
URL:

Location:
Region: EASTERN REGION
Ministry District: KINGSTON

Additional Details

Publication Date:
Count: 1
Act: EPA
Regulation: 361/98
Section: 12(5)
Act/Regulation/Section: EPA-361/98-12(5)
Date of Offence:
Date of Conviction:
Date Charged: 1/27/00
Charge Disposition: SUSPENDED SENTENCE
Fine: \$425.00
Synopsis:

Site: CANADIAN WASTE SERVICES INC.
ON

Database:
CONV

File No: **Location:**

Crown Brief No: 99-0188-0235

Court Location:

Publication City:

Publication Title:

Act:

Act(s):

First Matter:

Second Matter:

Investigation 1:

Investigation 2:

Penalty Imposed:

Description:

TRANSPORTING LEACHATE WASTE FROM AN APPROVED WASTE DISPOSAL SITE WITHOUT THE GENERATOR, CARRIER AND/OR RECEIVER COMPLETING A MANIFEST.

Background:

URL:

Additional Details

Publication Date:

Count:

1

Act:

EPA

Regulation:

347

Section:

19(1) (A)

Act/Regulation/Section:

EPA-347-19(1) (A)

Date of Offence:

Date of Conviction:

Date Charged:

7/19/01

Charge Disposition:

SUSPENDED SENTENCE

Fine:

\$17,000.00

Synopsis:

Site: *R.W. Tomlinson Limited*
Mobile Facility Ottawa CITY OF OTTAWA ON

Database:
EBR

EBR Registry No:

010-4078

Ministry Ref No:

2891-7FVQ5M

Notice Type:

Instrument Decision

Notice Stage:

Notice Date:

November 06, 2009

Proposal Date:

July 03, 2008

Year:

2008

Instrument Type:

(EPA s. 9) - Approval for discharge into the natural environment other than water (i.e. Air)

Off Instrument Name:

Posted By:

Company Name:

R.W. Tomlinson Limited

Site Address:

Location Other:

Proponent Name:

Proponent Address:

5597 Power Road, Ottawa Ontario, Canada K1G 3N4

Comment Period:

URL:

Site Location Details:

Mobile Facility Ottawa CITY OF OTTAWA

Site: *SNC-Lavalin Constructors (Pacific) Inc., Dragados-Canada Inc.,*
EllisDon Corporation East Portal Rd allowance between Broken Front Conc C and D, Lot D OTTAWA ON

Database:
EBR

EBR Registry No:

011-9917

Ministry Ref No:

5764-9AHPW2

Notice Type:

Instrument Decision

Notice Stage:

Notice Date:

August 28, 2013

Proposal Date:

Decision Posted:

Exception Posted:

Section:

Act 1:

Act 2:

Site Location Map:

Year: 2013
Instrument Type: (OWRA s. 34) - Permit to take water
Off Instrument Name:
Posted By:
Company Name:
Site Address:
Location Other:
Proponent Name:
Proponent Address: Ottawa, 1600 Carling Avenue, Ottawa Ontario, Canada K1Z 1G3
Comment Period:
URL:

Site Location Details:

Ottawa Light Rail Transit ' East Portal Road allowance between Broken Front Concessions C and D, in front of Lot D, Geographic Township of Nepean, City of Ottawa CITY OF OTTAWA

Site: 1092066 Ontario Inc. operating as McKeown Contracting
Mobile Facility Ottawa CITY OF OTTAWA ON

Database:
[EBR](#)

EBR Registry No: 011-6244
Ministry Ref No: 3993-8STL7E
Notice Type: Instrument Decision
Notice Stage:
Notice Date: January 18, 2013
Proposal Date: May 01, 2012
Year: 2012
Instrument Type: (EPA Part II.1-air) - Environmental Compliance Approval (project type: air)
Off Instrument Name:
Posted By:
Company Name: 1092066 Ontario Inc. operating as McKeown Contracting
Site Address:
Location Other:
Proponent Name:
Proponent Address: Post Office Box Delivery 576, Ottawa Ontario, Canada K4P 1N5
Comment Period:
URL:

Decision Posted:
Exception Posted:
Section:
Act 1:
Act 2:
Site Location Map:

Site Location Details:

Mobile Facility Ottawa CITY OF OTTAWA

Site: Taggart Aggregates Ltd.
Ottawa ON K1V 8Y3

Database:
[ECA](#)

Approval No: 3704-CEYLJQ
Approval Date: August 7, 2022
Status: Approved
Record Type: ECA
Link Source: IDS
SWP Area Name: Rideau Valley
Approval Type: ECA-AIR
Project Type: AIR
Business Name: Taggart Aggregates Ltd.
Address:
Full Address:
Full PDF Link: <https://www.accessenvironment.ene.gov.on.ca/instruments/0325-C63K3A-13.pdf>
PDF Site Location: Portable Crushing Plant in Fernbank Quarry
Lot Lots 13 and 14, Concession 10
Ottawa City, Ontario

MOE District: Ottawa
City:
Longitude:
Latitude:
Geometry X: -8458534.5194000006
Geometry Y: 5654574.0473000035

Site: City of Ottawa

Database:
[ECA](#)

Albert St Queen Street, Slater Street, Bronson Avenue Ottawa ON K2G 6J8

Approval No: 5360-C79J2B
Approval Date: 2021-10-15
Status: Approved
Record Type: ECA
Link Source: IDS
SWP Area Name: Rideau Valley
Approval Type: ECA-MUNICIPAL AND PRIVATE SEWAGE WORKS
Project Type: MUNICIPAL AND PRIVATE SEWAGE WORKS
Business Name: City of Ottawa
Address: Albert St Queen Street, Slater Street, Bronson Avenue
Full Address:
Full PDF Link: <https://www.accessenvironment.ene.gov.on.ca/instruments/2576-C6TQ96-14.pdf>
PDF Site Location: Albert Street, Queen Street, Slater Street, Bronson Avenue, and Laurier Avenue West
City of Ottawa, Ontario

MOE District: Ottawa
City:
Longitude:
Latitude:
Geometry X: -8428158.947999989
Geometry Y: 5686688.700199998

Site: **Dube Concassage Inc.**
Mobile Ottawa ON J9X 7B9

Database:
ECA

Approval No: 2838-BSKQJH
Approval Date: 2020-09-16
Status: Approved
Record Type: ECA
Link Source: IDS
SWP Area Name:
Approval Type: ECA-AIR
Project Type: AIR
Business Name: Dubé Concassage Inc.
Address: Mobile
Full Address:
Full PDF Link: <https://www.accessenvironment.ene.gov.on.ca/instruments/7697-BHDRHW-14.pdf>
PDF Site Location:

MOE District:
City:
Longitude:
Latitude:
Geometry X:
Geometry Y:

Site: **The Bell Telephone Company of Canada or Bell Canada**
Multiple Sites Across Ontario Ottawa ON H3B 2M8

Database:
ECA

Approval No: 1529-B8QPS5
Approval Date: 2019-12-11
Status: Approved
Record Type: ECA
Link Source: IDS
SWP Area Name:
Approval Type: ECA-AIR
Project Type: AIR
Business Name: The Bell Telephone Company of Canada or Bell Canada
Address: Multiple Sites Across Ontario
Full Address:
Full PDF Link: <https://www.accessenvironment.ene.gov.on.ca/instruments/9060-AW6T5N-14.pdf>
PDF Site Location:

MOE District:
City:
Longitude:
Latitude:
Geometry X:
Geometry Y:

Site: **Taggart Aggregates Ltd.**
Mobile Facility Ottawa ON K1V 8Y3

Database:
ECA

Approval No: 2795-BB6LGF
Approval Date: 2019-09-03
Status: Approved
Record Type: ECA
Link Source: IDS
SWP Area Name:
Approval Type: ECA-AIR
Project Type: AIR
Business Name: Taggart Aggregates Ltd.

MOE District:
City:
Longitude:
Latitude:
Geometry X:
Geometry Y:

Address: Mobile Facility
Full Address:
Full PDF Link: <https://www.accessenvironment.ene.gov.on.ca/instruments/1998-B6BKSQ-14.pdf>
PDF Site Location:

Site: *City of Ottawa*
Queen Street (PIN 041120049) Queen Street (PIN 041140274), Albert Street (PIN041140402) Ottawa ON K2G 6J8 **Database:**
ECA

Approval No: 3188-BDRQES **MOE District:**
Approval Date: 2019-07-18 **City:**
Status: Approved **Longitude:**
Record Type: ECA **Latitude:**
Link Source: IDS **Geometry X:**
SWP Area Name: **Geometry Y:**
Approval Type: ECA-MUNICIPAL AND PRIVATE SEWAGE WORKS
Project Type: MUNICIPAL AND PRIVATE SEWAGE WORKS
Business Name: City of Ottawa
Address: Queen Street (PIN 041120049) Queen Street (PIN 041140274), Albert Street (PIN041140402)
Full Address:
Full PDF Link: <https://www.accessenvironment.ene.gov.on.ca/instruments/2983-BDALES-14.pdf>
PDF Site Location:

Site: *Ashcroft Homes - Eastboro Inc.* **Database:**
Ottawa ON K4B 1H9 *ECA*

Approval No: 2215-BBTP2H **MOE District:**
Approval Date: 2019-05-12 **City:**
Status: Approved **Longitude:**
Record Type: ECA **Latitude:**
Link Source: IDS **Geometry X:**
SWP Area Name: **Geometry Y:**
Approval Type: ECA-MUNICIPAL AND PRIVATE SEWAGE WORKS
Project Type: MUNICIPAL AND PRIVATE SEWAGE WORKS
Business Name: Ashcroft Homes - Eastboro Inc.
Address:
Full Address:
Full PDF Link: <https://www.accessenvironment.ene.gov.on.ca/instruments/9531-BBJRNK-14.pdf>
PDF Site Location:

Site: *City of Ottawa* **Database:**
Elgin St Ottawa ON K2G 6J8 *ECA*

Approval No: 3479-B58MN9 **MOE District:**
Approval Date: 2018-10-05 **City:**
Status: Approved **Longitude:**
Record Type: ECA **Latitude:**
Link Source: IDS **Geometry X:**
SWP Area Name: **Geometry Y:**
Approval Type: ECA-MUNICIPAL AND PRIVATE SEWAGE WORKS
Project Type: MUNICIPAL AND PRIVATE SEWAGE WORKS
Business Name: City of Ottawa
Address: Elgin St
Full Address:
Full PDF Link: <https://www.accessenvironment.ene.gov.on.ca/instruments/9153-B4ZNVU-14.pdf>
PDF Site Location:

Site: *SNC-Lavalin Constructors (Pacific) Inc., Dragados Canada, Inc. and EllisDon* **Database:**
Corporation Along Queen Street and in vicinity of West and East Portal Locations Ottawa ON K1Z 1G3 *ECA*

Approval No: 9689-AM3NJL **MOE District:**
Approval Date: 2017-11-22 **City:**
Status: Approved **Longitude:**

Record Type: ECA **Latitude:**
Link Source: IDS **Geometry X:**
SWP Area Name: **Geometry Y:**
Approval Type: ECA-MUNICIPAL AND PRIVATE SEWAGE WORKS
Project Type: MUNICIPAL AND PRIVATE SEWAGE WORKS
Business Name: SNC-Lavalin Constructors (Pacific) Inc., Dragados Canada, Inc. and EllisDon Corporation
Address: Along Queen Street and in vicinity of West and East Portal Locations
Full Address:
Full PDF Link: <https://www.accessenvironment.ene.gov.on.ca/instruments/0219-AGVQPH-14.pdf>
PDF Site Location:

Site: **Claridge Homes (Carson) Inc.**
Ottawa ON K2P 0Y6

Database:
ECA

Approval No: 8741-AU3KP5 **MOE District:**
Approval Date: 2017-12-20 **City:**
Status: Approved **Longitude:**
Record Type: ECA **Latitude:**
Link Source: IDS **Geometry X:**
SWP Area Name: **Geometry Y:**
Approval Type: ECA-MUNICIPAL AND PRIVATE SEWAGE WORKS
Project Type: MUNICIPAL AND PRIVATE SEWAGE WORKS
Business Name: Claridge Homes (Carson) Inc.
Address:
Full Address:
Full PDF Link: <https://www.accessenvironment.ene.gov.on.ca/instruments/1645-ATXMXA-14.pdf>
PDF Site Location:

Site: **The Filmore Inc.**
Nepean Street Ottawa ON K2A 0E7

Database:
ECA

Approval No: 9532-62ULPC **MOE District:**
Approval Date: 2004-07-14 **City:**
Status: Approved **Longitude:**
Record Type: ECA **Latitude:**
Link Source: IDS **Geometry X:**
SWP Area Name: **Geometry Y:**
Approval Type: ECA-MUNICIPAL AND PRIVATE SEWAGE WORKS
Project Type: MUNICIPAL AND PRIVATE SEWAGE WORKS
Business Name: The Filmore Inc.
Address: Nepean Street
Full Address:
Full PDF Link: <https://www.accessenvironment.ene.gov.on.ca/instruments/4647-5ZMJ4E-14.pdf>
PDF Site Location:

Site: **Urbandale Corporation**
Ottawa ON K1G 2H5

Database:
ECA

Approval No: 0666-5YQRZ3 **MOE District:**
Approval Date: 2004-05-10 **City:**
Status: Approved **Longitude:**
Record Type: ECA **Latitude:**
Link Source: IDS **Geometry X:**
SWP Area Name: **Geometry Y:**
Approval Type: ECA-Municipal Drinking Water Systems
Project Type: Municipal Drinking Water Systems
Business Name: Urbandale Corporation
Address:
Full Address:
Full PDF Link:
PDF Site Location:

Site: City of Ottawa
Albert St Ottawa ON K2G 5J9

Database:
ECA

Approval No: 2894-73BQT9
Approval Date: 2007-05-22
Status: Approved
Record Type: ECA
Link Source: IDS
SWP Area Name:
Approval Type: ECA-Municipal Drinking Water Systems
Project Type: Municipal Drinking Water Systems
Business Name: City of Ottawa
Address: Albert St
Full Address:
Full PDF Link:
PDF Site Location:

MOE District:
City:
Longitude:
Latitude:
Geometry X:
Geometry Y:

Site: R.W. Tomlinson Limited
Mobile Facility Ottawa ON K1G 3N4

Database:
ECA

Approval No: 4667-7VVM63
Approval Date: 2009-10-30
Status: Revoked and/or Replaced
Record Type: ECA
Link Source: IDS
SWP Area Name:
Approval Type: ECA-AIR
Project Type: AIR
Business Name: R.W. Tomlinson Limited
Address: Mobile Facility
Full Address:
Full PDF Link: <https://www.accessenvironment.ene.gov.on.ca/instruments/2891-7FVQ5M-14.pdf>
PDF Site Location:

MOE District:
City:
Longitude:
Latitude:
Geometry X:
Geometry Y:

Site: Claridge Homes (Cedarview) Inc.
Ottawa ON K2P 0Y6

Database:
ECA

Approval No: 9183-974NHU
Approval Date: 2013-04-30
Status: Approved
Record Type: ECA
Link Source: IDS
SWP Area Name:
Approval Type: ECA-MUNICIPAL AND PRIVATE SEWAGE WORKS
Project Type: MUNICIPAL AND PRIVATE SEWAGE WORKS
Business Name: Claridge Homes (Cedarview) Inc.
Address:
Full Address:
Full PDF Link: <https://www.accessenvironment.ene.gov.on.ca/instruments/8046-967RNG-14.pdf>
PDF Site Location:

MOE District:
City:
Longitude:
Latitude:
Geometry X:
Geometry Y:

Site: Clean Water Works Inc.
Mobile Unit Ottawa ON K1B 5L6

Database:
ECA

Approval No: 9392-8HTPQD
Approval Date: 2011-10-25
Status: Approved
Record Type: ECA
Link Source: IDS
SWP Area Name:
Approval Type: ECA-INDUSTRIAL SEWAGE WORKS
Project Type: INDUSTRIAL SEWAGE WORKS
Business Name: Clean Water Works Inc.
Address: Mobile Unit

MOE District:
City:
Longitude:
Latitude:
Geometry X:
Geometry Y:

Full Address:
Full PDF Link: <https://www.accessenvironment.ene.gov.on.ca/instruments/3319-8C7KZN-13.pdf>
PDF Site Location:

Site: **Urbandale Corporation**
Ottawa ON K1G 2H5

Database:
ECA

Approval No: 1830-6H3P2S
Approval Date: 2005-10-14
Status: Revoked and/or Replaced
Record Type: ECA
Link Source: IDS
SWP Area Name:
Approval Type: ECA-MUNICIPAL AND PRIVATE SEWAGE WORKS
Project Type: MUNICIPAL AND PRIVATE SEWAGE WORKS
Business Name: Urbandale Corporation
Address:
Full Address:
Full PDF Link: <https://www.accessenvironment.ene.gov.on.ca/instruments/9122-6F6R74-14.pdf>
PDF Site Location:

MOE District:
City:
Longitude:
Latitude:
Geometry X:
Geometry Y:

Site: **1092066 Ontario Inc. operating as McKeown Contracting**
Mobile Ottawa ON K0A 2W0

Database:
ECA

Approval No: 9992-8Y4JZC
Approval Date: 2012-12-20
Status: Approved
Record Type: ECA
Link Source: IDS
SWP Area Name:
Approval Type: ECA-AIR
Project Type: AIR
Business Name: 1092066 Ontario Inc. operating as McKeown Contracting
Address: Mobile
Full Address:
Full PDF Link: <https://www.accessenvironment.ene.gov.on.ca/instruments/3993-8STL7E-14.pdf>
PDF Site Location:

MOE District:
City:
Longitude:
Latitude:
Geometry X:
Geometry Y:

Site: **Claridge Homes (Clarion Hills) Inc.**
Ottawa ON K2P 0Y6

Database:
ECA

Approval No: 4038-4Y4LCL
Approval Date: 2001-07-05
Status: Approved
Record Type: ECA
Link Source: IDS
SWP Area Name:
Approval Type: ECA-Municipal and Private Water Works
Project Type: Municipal and Private Water Works
Business Name: Claridge Homes (Clarion Hills) Inc.
Address:
Full Address:
Full PDF Link:
PDF Site Location:

MOE District:
City:
Longitude:
Latitude:
Geometry X:
Geometry Y:

Site: **Claridge Homes (Rockcliffe Mews) Inc.**
Ottawa ON K2P 0Y6

Database:
ECA

Approval No: 4048-4VFRHS
Approval Date: 2001-04-03
Status: Approved
Record Type: ECA

MOE District:
City:
Longitude:
Latitude:

Link Source: IDS
SWP Area Name: ECA-MUNICIPAL AND PRIVATE SEWAGE WORKS
Approval Type: MUNICIPAL AND PRIVATE SEWAGE WORKS
Project Type: MUNICIPAL AND PRIVATE SEWAGE WORKS
Business Name: Claridge Homes (Rockcliffe Mews) Inc.
Address:
Full Address:
Full PDF Link: <https://www.accessenvironment.ene.gov.on.ca/instruments/4768-4VEQD2-14.pdf>
PDF Site Location:

Geometry X:
Geometry Y:

Site: **Claridge Homes (Rockcliffe Mews) Inc.**
Ottawa ON K2P 0Y6

Database:
ECA

Approval No: 5073-4VFQUZ
Approval Date: 2001-04-03
Status: Approved
Record Type: ECA
Link Source: IDS
SWP Area Name: ECA-Municipal and Private Water Works
Approval Type: Municipal and Private Water Works
Project Type: Municipal and Private Water Works
Business Name: Claridge Homes (Rockcliffe Mews) Inc.
Address:
Full Address:
Full PDF Link:
PDF Site Location:

MOE District:
City:
Longitude:
Latitude:
Geometry X:
Geometry Y:

Site: **Urbandale Corporation**
Ottawa ON K1G 2H5

Database:
ECA

Approval No: 8787-5YQRUU
Approval Date: 2004-05-10
Status: Approved
Record Type: ECA
Link Source: IDS
SWP Area Name: ECA-MUNICIPAL AND PRIVATE SEWAGE WORKS
Approval Type: MUNICIPAL AND PRIVATE SEWAGE WORKS
Project Type: MUNICIPAL AND PRIVATE SEWAGE WORKS
Business Name: Urbandale Corporation
Address:
Full Address:
Full PDF Link: <https://www.accessenvironment.ene.gov.on.ca/instruments/3747-5YPLC8-14.pdf>
PDF Site Location:

MOE District:
City:
Longitude:
Latitude:
Geometry X:
Geometry Y:

Site: **Urbandale Corporation**
Ottawa ON K1G 2H5

Database:
ECA

Approval No: 4781-4ZEKPM
Approval Date: 2001-08-21
Status: Approved
Record Type: ECA
Link Source: IDS
SWP Area Name: ECA-INDUSTRIAL SEWAGE WORKS
Approval Type: INDUSTRIAL SEWAGE WORKS
Project Type: INDUSTRIAL SEWAGE WORKS
Business Name: Urbandale Corporation
Address:
Full Address:
Full PDF Link: <https://www.accessenvironment.ene.gov.on.ca/instruments/1402-4Z2HBD-14.pdf>
PDF Site Location:

MOE District:
City:
Longitude:
Latitude:
Geometry X:
Geometry Y:

Site: **Claridge Homes (Clarion Hills) Inc.**

Database:
ECA

Ottawa ON K2P 0Y6

Approval No: 1177-4Y4LGJ
Approval Date: 2001-07-05
Status: Approved
Record Type: ECA
Link Source: IDS
SWP Area Name:
Approval Type: ECA-MUNICIPAL AND PRIVATE SEWAGE WORKS
Project Type: MUNICIPAL AND PRIVATE SEWAGE WORKS
Business Name: Claridge Homes (Clarion Hills) Inc.
Address:
Full Address:
Full PDF Link: <https://www.accessenvironment.ene.gov.on.ca/instruments/6213-4Y3PCG-14.pdf>
PDF Site Location:

MOE District:
City:
Longitude:
Latitude:
Geometry X:
Geometry Y:

Site: **City of Ottawa**
National Capital Commission Land Ottawa ON K1S 5K2

Database:
ECA

Approval No: 1939-5KLQJB
Approval Date: 2003-03-17
Status: Approved
Record Type: ECA
Link Source: IDS
SWP Area Name:
Approval Type: ECA-MUNICIPAL AND PRIVATE SEWAGE WORKS
Project Type: MUNICIPAL AND PRIVATE SEWAGE WORKS
Business Name: City of Ottawa
Address: National Capital Commission Land
Full Address:
Full PDF Link: <https://www.accessenvironment.ene.gov.on.ca/instruments/9344-5KESJB-14.pdf>
PDF Site Location:

MOE District:
City:
Longitude:
Latitude:
Geometry X:
Geometry Y:

Site: **Claridge Homes (River Road) Inc.**
Part 1, Ward 22, Former Geographic Township of Gloucester Ottawa ON K2P 0Y6

Database:
ECA

Approval No: 6127-8MQRRK
Approval Date: 2011-10-20
Status: Approved
Record Type: ECA
Link Source: IDS
SWP Area Name:
Approval Type: ECA-MUNICIPAL AND PRIVATE SEWAGE WORKS
Project Type: MUNICIPAL AND PRIVATE SEWAGE WORKS
Business Name: Claridge Homes (River Road) Inc.
Address: Part 1, Ward 22, Former Geographic Township of Gloucester
Full Address:
Full PDF Link: <https://www.accessenvironment.ene.gov.on.ca/instruments/0790-8MJJEK8-14.pdf>
PDF Site Location:

MOE District:
City:
Longitude:
Latitude:
Geometry X:
Geometry Y:

Site: **Claridge Homes (River Road) Inc.**
Ottawa ON K2P 0Y6

Database:
ECA

Approval No: 6213-AC9MCQ
Approval Date: 2016-08-08
Status: Approved
Record Type: ECA
Link Source: IDS
SWP Area Name:
Approval Type: ECA-MUNICIPAL AND PRIVATE SEWAGE WORKS
Project Type: MUNICIPAL AND PRIVATE SEWAGE WORKS
Business Name: Claridge Homes (River Road) Inc.
Address:
Full Address:

MOE District:
City:
Longitude:
Latitude:
Geometry X:
Geometry Y:

Full PDF Link:
PDF Site Location:

<https://www.accessenvironment.ene.gov.on.ca/instruments/2437-AA4KMK-14.pdf>

Site: Claridge Homes (Conroy Rd) Inc.
Part 5, Ref Plan 4R-24919 Ottawa ON K2P 0Y6

Database:
ECA

Approval No: 8569-ACHJMP
Approval Date: 2016-08-15
Status: Approved
Record Type: ECA
Link Source: IDS
SWP Area Name:
Approval Type: ECA-MUNICIPAL AND PRIVATE SEWAGE WORKS
Project Type: MUNICIPAL AND PRIVATE SEWAGE WORKS
Business Name: Claridge Homes (Conroy Rd) Inc.
Address: Part 5, Ref Plan 4R-24919
Full Address:
Full PDF Link: <https://www.accessenvironment.ene.gov.on.ca/instruments/5294-AA2HTR-14.pdf>
PDF Site Location:

MOE District:
City:
Longitude:
Latitude:
Geometry X:
Geometry Y:

Site: Claridge Homes (Conroy Rd) Inc.
Part 5, Ref Plan 4R-24919 Ottawa ON K2P 0Y6

Database:
ECA

Approval No: 7813-AAGP8L
Approval Date: 2016-06-02
Status: Approved
Record Type: ECA
Link Source: IDS
SWP Area Name:
Approval Type: ECA-MUNICIPAL AND PRIVATE SEWAGE WORKS
Project Type: MUNICIPAL AND PRIVATE SEWAGE WORKS
Business Name: Claridge Homes (Conroy Rd) Inc.
Address: Part 5, Ref Plan 4R-24919
Full Address:
Full PDF Link: <https://www.accessenvironment.ene.gov.on.ca/instruments/7087-AA4KT9-14.pdf>
PDF Site Location:

MOE District:
City:
Longitude:
Latitude:
Geometry X:
Geometry Y:

Site: Claridge Homes (River Road) Inc.
Ottawa ON K2P 0Y6

Database:
ECA

Approval No: 2726-AACLFH
Approval Date: 2016-06-02
Status: Approved
Record Type: ECA
Link Source: IDS
SWP Area Name:
Approval Type: ECA-MUNICIPAL AND PRIVATE SEWAGE WORKS
Project Type: MUNICIPAL AND PRIVATE SEWAGE WORKS
Business Name: Claridge Homes (River Road) Inc.
Address:
Full Address:
Full PDF Link: <https://www.accessenvironment.ene.gov.on.ca/instruments/3677-AA4KJR-14.pdf>
PDF Site Location:

MOE District:
City:
Longitude:
Latitude:
Geometry X:
Geometry Y:

Site: City of Ottawa
Albert St Ottawa ON K1P 1J1

Database:
ECA

Approval No: 7633-A4SS45
Approval Date: 2015-12-11
Status: Approved
Record Type: ECA
Link Source: IDS
MOE District:
City:
Longitude:
Latitude:
Geometry X:

SWP Area Name: **Geometry Y:**
Approval Type: ECA-MUNICIPAL AND PRIVATE SEWAGE WORKS
Project Type: MUNICIPAL AND PRIVATE SEWAGE WORKS
Business Name: City of Ottawa
Address: Albert St
Full Address:
Full PDF Link: <https://www.accessenvironment.ene.gov.on.ca/instruments/0480-9YXHN4-14.pdf>
PDF Site Location:

Site: **City of Ottawa**
Albert St Ottawa ON K1P 1J1

Database:
ECA

Approval No: 2514-9HQKP8
Approval Date: 2014-04-11
Status: Revoked and/or Replaced
Record Type: ECA
Link Source: IDS
SWP Area Name:
Approval Type: ECA-MUNICIPAL AND PRIVATE SEWAGE WORKS
Project Type: MUNICIPAL AND PRIVATE SEWAGE WORKS
Business Name: City of Ottawa
Address: Albert St
Full Address:
Full PDF Link: <https://www.accessenvironment.ene.gov.on.ca/instruments/1639-9GVM9S-14.pdf>
PDF Site Location:

MOE District:
City:
Longitude:
Latitude:
Geometry X:
Geometry Y:

Site: **SNC-Lavalin Constructors (Pacific) Inc., Dragados Canada, Inc., and EllisDon Corporation Ottawa ON K1Z 1G3**

Database:
ECA

Approval No: 3474-99NHUQ
Approval Date: 2013-08-07
Status: Approved
Record Type: ECA
Link Source: IDS
SWP Area Name:
Approval Type: ECA-MUNICIPAL AND PRIVATE SEWAGE WORKS
Project Type: MUNICIPAL AND PRIVATE SEWAGE WORKS
Business Name: SNC-Lavalin Constructors (Pacific) Inc., Dragados Canada, Inc., and EllisDon Corporation
Address:
Full Address:
Full PDF Link: <https://www.accessenvironment.ene.gov.on.ca/instruments/2982-99JLHL-14.pdf>
PDF Site Location:

MOE District:
City:
Longitude:
Latitude:
Geometry X:
Geometry Y:

Site: **1092066 Ontario Inc. operating as McKeown Contracting Mobile Ottawa ON**

Database:
ECA

Approval No: 9992-8Y4JZC
Approval Date: 12/20/2012
Status: Approved
Record Type:
Link Source:
SWP Area Name:
Approval Type:
Project Type: Air/Noise
Business Name:
Address:
Full Address:
Full PDF Link:
PDF Site Location:

MOE District:
City: Ottawa
Longitude:
Latitude:
Geometry X:
Geometry Y:

Site: **Claridge Homes (Leitrim) Inc. Part 1, Reference Plan: Draft Plan Attached Ottawa ON K2P 0Y6**

Database:
ECA

Approval No: 4486-8MSPGR
Approval Date: 2011-11-04
Status: Approved
Record Type: ECA
Link Source: IDS
SWP Area Name:
Approval Type: ECA-MUNICIPAL AND PRIVATE SEWAGE WORKS
Project Type: MUNICIPAL AND PRIVATE SEWAGE WORKS
Business Name: Claridge Homes (Leitrim) Inc.
Address: Part 1, Reference Plan: Draft Plan Attached
Full Address:
Full PDF Link: <https://www.accessenvironment.ene.gov.on.ca/instruments/1602-8HUQJJ-14.pdf>
PDF Site Location:

MOE District:
City:
Longitude:
Latitude:
Geometry X:
Geometry Y:

Site: **West portion of Slater, Metcalfe, Laurier, O'Connor Ottawa ON**

Database:
EHS

Order No: 20020404009
Status: C
Report Type: Complete Report
Report Date: 4/12/02
Date Received: 4/4/02
Previous Site Name:
Lot/Building Size: 33,445 m2
Additional Info Ordered:

Nearest Intersection:
Municipality:
Client Prov/State: QC
Search Radius (km): 0.25
X: -75.697292
Y: 45.419874

Site: **NATIONAL ARTS CENTRE
P.O. BOX 1534 STATION B OTTAWA ON K1P 5W1**

Database:
GEN

Generator No: ON0128500
SIC Code: 0000
SIC Description: *** NOT DEFINED ***
Approval Years: 86,87,88,89,90,92,93,94
PO Box No:
Country:
Status:
Co Admin:
Choice of Contact:
Phone No Admin:
Contaminated Facility:
MHSW Facility:

Site: **Airport Golfland Parkway Farm
Parkway RR#2 Metcalfe Ottawa ON K0A 2P0**

Database:
GEN

Generator No: ON6445050
SIC Code:
SIC Description:
Approval Years: As of Oct 2022
PO Box No: 8482
Country: Canada
Status: Registered
Co Admin:
Choice of Contact:
Phone No Admin:
Contaminated Facility:
MHSW Facility:

Detail(s)

Waste Class: 252 L
Waste Class Name: WASTE OILS & LUBRICANTS

Waste Class: 212 L
Waste Class Name: ALIPHATIC SOLVENTS

Site: *Airport Golfland Parkway Farm
Parkway RR#2 Metcalfe Ottawa ON K0A 2P0*

Database:
[GEN](#)

Generator No: ON6445050
SIC Code:
SIC Description:
Approval Years: As of Nov 2021
PO Box No: 8482
Country: Canada
Status: Registered
Co Admin:
Choice of Contact:
Phone No Admin:
Contaminated Facility:
MHSW Facility:

Detail(s)

Waste Class: 212 L
Waste Class Name: Aliphatic solvents and residues

Waste Class: 252 L
Waste Class Name: Waste crankcase oils and lubricants

Site: *National Capital Commission
Parking Lot 19 P19 Ottawa ON K1P1C7*

Database:
[GEN](#)

Generator No: ON7977721
SIC Code:
SIC Description:
Approval Years: As of Jan 2021
PO Box No:
Country: Canada
Status: Registered
Co Admin:
Choice of Contact:
Phone No Admin:
Contaminated Facility:
MHSW Facility:

Detail(s)

Waste Class: 221 L
Waste Class Name: Light fuels

Site: *SNC-Lavalin Constructors (Pacific) Inc.
Airport Parkway, 400 Metres NE of EY Centre Ottawa ON K1V 2N6*

Database:
[GEN](#)

Generator No: ON6543534
SIC Code:
SIC Description:
Approval Years: As of Jul 2020
PO Box No:
Country: Canada
Status: Registered
Co Admin:
Choice of Contact:
Phone No Admin:
Contaminated Facility:
MHSW Facility:

Detail(s)

Waste Class: 146 L
Waste Class Name: Other specified inorganic sludges, slurries or solids

Site: *Airport Golfland Parkway Farm
Parkway RR#2 Metcalfe Ottawa ON K0A 2P0*

Database:
GEN

Generator No: ON6445050
SIC Code:
SIC Description:
Approval Years: As of Jul 2020
PO Box No: 8482
Country: Canada
Status: Registered
Co Admin:
Choice of Contact:
Phone No Admin:
Contaminated Facility:
MHSW Facility:

Detail(s)

Waste Class: 252 L
Waste Class Name: Waste crankcase oils and lubricants

Site: *National Capital Commission
Parking Lot 19 P19 Ottawa ON K1P1C7*

Database:
GEN

Generator No: ON7977721
SIC Code:
SIC Description:
Approval Years: As of Oct 2019
PO Box No:
Country: Canada
Status: Registered
Co Admin:
Choice of Contact:
Phone No Admin:
Contaminated Facility:
MHSW Facility:

Detail(s)

Waste Class: 221 L
Waste Class Name: Light fuels

Site: *National Capital Commission
Parking Lot 19 P19 Ottawa ON K1P1C7*

Database:
GEN

Generator No: ON7977721
SIC Code:
SIC Description:
Approval Years: As of Dec 2018
PO Box No:
Country: Canada
Status: Registered
Co Admin:
Choice of Contact:
Phone No Admin:
Contaminated Facility:
MHSW Facility:

Detail(s)

Waste Class: 221 L
Waste Class Name: Light fuels

Site: *Airport Golfland Parkway Farm
Parkway RR#2 Metcalfe Ottawa ON K0A 2P0*

Database:
GEN

Generator No: ON6445050
SIC Code:
SIC Description:
Approval Years: As of Dec 2018
PO Box No: 8482
Country: Canada
Status: Registered
Co Admin:
Choice of Contact:
Phone No Admin:
Contaminated Facility:
MHSW Facility:

Detail(s)

Waste Class: 252 L
Waste Class Name: Waste crankcase oils and lubricants

Site: *City of Ottawa
Albert St from City Center to Brickhill Ottawa ON K2G 5J9*

Database:
GEN

Generator No: ON2798783
SIC Code:
SIC Description:
Approval Years: As of Dec 2017
PO Box No:
Country: Canada
Status: Registered
Co Admin:
Choice of Contact:
Phone No Admin:
Contaminated Facility:
MHSW Facility:

Detail(s)

Waste Class: 221 L
Waste Class Name: Light fuels

Site: *National Capital Commission
Parking Lot 19 P19 Ottawa ON K1P1C7*

Database:
GEN

Generator No: ON7977721
SIC Code: 911910
SIC Description: 911910
Approval Years: 2014
PO Box No:
Country: Canada
Status:
Co Admin:
Choice of Contact: CO_OFFICIAL
Phone No Admin:
Contaminated Facility: No
MHSW Facility: No

Detail(s)

Waste Class: 221
Waste Class Name: LIGHT FUELS

Site: *Airport Golfland
Parkway RR#2 Metcalfe Ottawa ON K0A 2P0*

Database:
GEN

Generator No: ON6445050
SIC Code: 238910, 111110
SIC Description: SITE PREPARATION CONTRACTORS, 111110
Approval Years: 2014
PO Box No:
Country: Canada
Status:
Co Admin: Kevin G Patterson
Choice of Contact: CO_ADMIN
Phone No Admin: 613- 821-3604 Ext.
Contaminated Facility: No
MHSW Facility: No

Detail(s)

Waste Class: 252
Waste Class Name: WASTE OILS & LUBRICANTS

Site: *Bell Canada
VARIOUS BELL CANADA MANHOLES AND ACCESS CHAMBERS WITHIN THE MOE EASTERN REG. (SEE
SCHEDULE "B") ON K1P 6L9*

Database:
GEN

Generator No: ONR000304
SIC Code: 517110, 517210, 517510
SIC Description: WIRED TELECOMMUNICATIONS CARRIERS, WIRELESS TELECOMMUNICATIONS CARRIERS (EXCEPT
SATELLITE), 517510
Approval Years: 2014
PO Box No:
Country: Canada
Status:
Co Admin: Julie Labelle
Choice of Contact: CO_OFFICIAL
Phone No Admin: 514-870-0688 Ext.
Contaminated Facility: No
MHSW Facility: No

Detail(s)

Waste Class: 253
Waste Class Name: EMULSIFIED OILS

Waste Class: 252
Waste Class Name: WASTE OILS & LUBRICANTS

Waste Class: 221
Waste Class Name: LIGHT FUELS

Waste Class: 251
Waste Class Name: OIL SKIMMINGS & SLUDGES

Waste Class: 150
Waste Class Name: INERT INORGANIC WASTES

Waste Class: 241
Waste Class Name: HALOGENATED SOLVENTS

Site: *City of Ottawa
Albert Street from City Center to Brickhill Ottawa ON K2G 5J9*

Database:
GEN

Generator No: ON5714999
SIC Code: 237110
SIC Description: WATER AND SEWER LINE AND RELATED STRUCTURES CONSTRUCTION
Approval Years: 2014
PO Box No:
Country: Canada
Status:
Co Admin: Luke Foley
Choice of Contact: CO_OFFICIAL
Phone No Admin: 613 580 2424 Ext.29741
Contaminated Facility: No
MHSW Facility: No

Detail(s)

Waste Class: 221
Waste Class Name: LIGHT FUELS

Site: *Bell Canada*
VARIOUS BELL CANADA MANHOLES AND ACCESS CHAMBERS WITHIN THE MOE NORTHERN REGION (SEE SCHEDULE "B") ON K1P 6L9

Database:
GEN

Generator No: ONR000306
SIC Code: 517110, 517210, 517510
SIC Description: WIRED TELECOMMUNICATIONS CARRIERS, WIRELESS TELECOMMUNICATIONS CARRIERS (EXCEPT SATELLITE), 517510
Approval Years: 2014
PO Box No:
Country: Canada
Status:
Co Admin: Julie Labelle
Choice of Contact: CO_OFFICIAL
Phone No Admin: 514-870-0688 Ext.
Contaminated Facility: No
MHSW Facility: No

Detail(s)

Waste Class: 150
Waste Class Name: INERT INORGANIC WASTES

Waste Class: 252
Waste Class Name: WASTE OILS & LUBRICANTS

Waste Class: 221
Waste Class Name: LIGHT FUELS

Waste Class: 253
Waste Class Name: EMULSIFIED OILS

Waste Class: 251
Waste Class Name: OIL SKIMMINGS & SLUDGES

Site: *Bell Canada*
VARIOUS BELL CANADA MANHOLES AND ACCESS CHAMBERS WITHIN THE MOE NORTHERN REGION (SEE SCHEDULE "B") ON K1P 6L9

Database:
GEN

Generator No: ONR000306
SIC Code: 517110, 517210, 517510
SIC Description: WIRED TELECOMMUNICATIONS CARRIERS, WIRELESS TELECOMMUNICATIONS CARRIERS (EXCEPT SATELLITE), 517510
Approval Years: 2015
PO Box No:
Country: Canada
Status:
Co Admin: Julie Labelle

Choice of Contact: CO_ADMIN
Phone No Admin: 514-870-0688 Ext.
Contaminated Facility: No
MHSW Facility: No

Detail(s)

Waste Class: 221
Waste Class Name: LIGHT FUELS

Waste Class: 252
Waste Class Name: WASTE OILS & LUBRICANTS

Waste Class: 253
Waste Class Name: EMULSIFIED OILS

Waste Class: 150
Waste Class Name: INERT INORGANIC WASTES

Waste Class: 251
Waste Class Name: OIL SKIMMINGS & SLUDGES

Site: *Airport Golfland
Parkway RR#2 Metcalfe Ottawa ON K0A 2P0*

Database:
GEN

Generator No: ON6445050
SIC Code: 238910, 111110
SIC Description: SITE PREPARATION CONTRACTORS, 111110
Approval Years: 2015
PO Box No:
Country: Canada
Status:
Co Admin: Kevin G Patterson
Choice of Contact: CO_ADMIN
Phone No Admin: 613- 821-3604 Ext.
Contaminated Facility: No
MHSW Facility: No

Detail(s)

Waste Class: 252
Waste Class Name: WASTE OILS & LUBRICANTS

Site: *National Capital Commission
Parking Lot 19 P19 Ottawa ON K1P1C7*

Database:
GEN

Generator No: ON7977721
SIC Code: 911910
SIC Description: 911910
Approval Years: 2015
PO Box No:
Country: Canada
Status:
Co Admin:
Choice of Contact: CO_OFFICIAL
Phone No Admin:
Contaminated Facility: No
MHSW Facility: No

Detail(s)

Waste Class: 221
Waste Class Name: LIGHT FUELS

Site: Airport Golfland
Parkway RR#2 Metcalfe Ottawa ON K0A 2P0

Database:
GEN

Generator No: ON6445050
SIC Code: 238910, 111110
SIC Description: SITE PREPARATION CONTRACTORS, 111110
Approval Years: 2016
PO Box No:
Country: Canada
Status:
Co Admin: Kevin G Patterson
Choice of Contact: CO_ADMIN
Phone No Admin: 613- 821-3604 Ext.
Contaminated Facility: No
MHSW Facility: No

Detail(s)

Waste Class: 252
Waste Class Name: WASTE OILS & LUBRICANTS

Site: Bell Canada
VARIOUS BELL CANADA MANHOLES AND ACCESS CHAMBERS WITHIN THE MOE EASTERN REG. (SEE SCHEDULE "B") ON K1P 6L9

Database:
GEN

Generator No: ONR000304
SIC Code: 517110, 517210, 517510
SIC Description: WIRED TELECOMMUNICATIONS CARRIERS, WIRELESS TELECOMMUNICATIONS CARRIERS (EXCEPT SATELLITE), 517510
Approval Years: 2015
PO Box No:
Country: Canada
Status:
Co Admin: Julie Labelle
Choice of Contact: CO_ADMIN
Phone No Admin: 514-870-0688 Ext.
Contaminated Facility: No
MHSW Facility: No

Detail(s)

Waste Class: 251
Waste Class Name: OIL SKIMMINGS & SLUDGES

Waste Class: 253
Waste Class Name: EMULSIFIED OILS

Waste Class: 252
Waste Class Name: WASTE OILS & LUBRICANTS

Waste Class: 221
Waste Class Name: LIGHT FUELS

Waste Class: 241
Waste Class Name: HALOGENATED SOLVENTS

Waste Class: 150
Waste Class Name: INERT INORGANIC WASTES

Site: City of Ottawa
Albert Street from City Center to Brickhill Ottawa ON K2G 5J9

Database:
GEN

Generator No: ON5714999
SIC Code: 237110
SIC Description: WATER AND SEWER LINE AND RELATED STRUCTURES CONSTRUCTION
Approval Years: 2015

PO Box No:
Country: Canada
Status:
Co Admin: Luke Foley
Choice of Contact: CO_OFFICIAL
Phone No Admin: 613 580 2424 Ext.29741
Contaminated Facility: No
MHSW Facility: No

Detail(s)

Waste Class: 221
Waste Class Name: LIGHT FUELS

Site: *City of Ottawa*
Albert St from City Center to Brickhill Ottawa ON K2G 5J9

Database:
GEN

Generator No: ON2798783
SIC Code: 237110
SIC Description: WATER AND SEWER LINE AND RELATED STRUCTURES CONSTRUCTION
Approval Years: 2016
PO Box No:
Country: Canada
Status:
Co Admin: James R Smith
Choice of Contact: CO_ADMIN
Phone No Admin: 613 745 2444 Ext.241
Contaminated Facility: No
MHSW Facility: No

Detail(s)

Waste Class: 221
Waste Class Name: LIGHT FUELS

Site: *Bell Canada*
VARIOUS BELL CANADA MANHOLES AND ACCESS CHAMBERS WITHIN THE MOE NORTHERN REGION (SEE SCHEDULE "B") ON K1P 6L9

Database:
GEN

Generator No: ONR000306
SIC Code: 517110, 517210, 517510
SIC Description: WIRED TELECOMMUNICATIONS CARRIERS, WIRELESS TELECOMMUNICATIONS CARRIERS (EXCEPT SATELLITE), 517510
Approval Years: 2016
PO Box No:
Country: Canada
Status:
Co Admin: Chloé Lamothe-Luneau
Choice of Contact: CO_ADMIN
Phone No Admin: 514-391-1021 Ext.
Contaminated Facility: No
MHSW Facility: No

Detail(s)

Waste Class: 253
Waste Class Name: EMULSIFIED OILS

Waste Class: 252
Waste Class Name: WASTE OILS & LUBRICANTS

Waste Class: 150
Waste Class Name: INERT INORGANIC WASTES

Waste Class: 251

Waste Class Name: OIL SKIMMINGS & SLUDGES

Waste Class: 221
Waste Class Name: LIGHT FUELS

Site: *National Capital Commission
Parking Lot 19 P19 Ottawa ON K1P1C7*

Database:
GEN

Generator No: ON7977721
SIC Code: 911910
SIC Description: 911910
Approval Years: 2016
PO Box No:
Country: Canada
Status:
Co Admin:
Choice of Contact: CO_OFFICIAL
Phone No Admin:
Contaminated Facility: No
MHSW Facility: No

Detail(s)

Waste Class: 221
Waste Class Name: LIGHT FUELS

Site: *Bell Canada
VARIOUS BELL CANADA MANHOLES AND ACCESS CHAMBERS WITHIN THE MOE EASTERN REG. (SEE
SCHEDULE "B") ON K1P 6L9*

Database:
GEN

Generator No: ONR000304
SIC Code: 517110, 517210, 517510
SIC Description: WIRED TELECOMMUNICATIONS CARRIERS, WIRELESS TELECOMMUNICATIONS CARRIERS (EXCEPT
SATELLITE), 517510
Approval Years: 2016
PO Box No:
Country: Canada
Status:
Co Admin: Chloé Lamothe-Luneau
Choice of Contact: CO_ADMIN
Phone No Admin: 514-391-1021 Ext.
Contaminated Facility: No
MHSW Facility: No

Detail(s)

Waste Class: 253
Waste Class Name: EMULSIFIED OILS

Waste Class: 150
Waste Class Name: INERT INORGANIC WASTES

Waste Class: 221
Waste Class Name: LIGHT FUELS

Waste Class: 252
Waste Class Name: WASTE OILS & LUBRICANTS

Waste Class: 241
Waste Class Name: HALOGENATED SOLVENTS

Waste Class: 251
Waste Class Name: OIL SKIMMINGS & SLUDGES

Site: *Bell Canada*

Database:
GEN

VARIOUS BELL CANADA MANHOLES AND ACCESS CHAMBERS WITHIN THE MOE EASTERN REG. (SEE SCHEDULE "B") ON

Generator No: ONR000304
SIC Code: 517110, 517210, 517510
SIC Description: WIRED TELECOMMUNICATIONS CARRIERS, WIRELESS TELECOMMUNICATIONS CARRIERS (EXCEPT SATELLITE)
Approval Years: 2013
PO Box No:
Country:
Status:
Co Admin:
Choice of Contact:
Phone No Admin:
Contaminated Facility:
MHSW Facility:

Detail(s)

Waste Class: 251
Waste Class Name: OIL SKIMMINGS & SLUDGES

Waste Class: 252
Waste Class Name: WASTE OILS & LUBRICANTS

Waste Class: 150
Waste Class Name: INERT INORGANIC WASTES

Waste Class: 253
Waste Class Name: EMULSIFIED OILS

Waste Class: 221
Waste Class Name: LIGHT FUELS

Site: **Airport Golfland**
Parkway RR#2 Metcalfe Ottawa ON

Database:
GEN

Generator No: ON6445050
SIC Code: 238910, 111110
SIC Description: SITE PREPARATION CONTRACTORS
Approval Years: 2013
PO Box No:
Country:
Status:
Co Admin:
Choice of Contact:
Phone No Admin:
Contaminated Facility:
MHSW Facility:

Detail(s)

Waste Class: 252
Waste Class Name: WASTE OILS & LUBRICANTS

Site: **Airport Golfland**
Parkway RR#2 Metcalfe Ottawa ON K0A 2P0

Database:
GEN

Generator No: ON6445050
SIC Code: 238910, 111110
SIC Description: Site Preparation Contractors, Soybean Farming
Approval Years: 2012
PO Box No:
Country:
Status:
Co Admin:

Choice of Contact:
Phone No Admin:
Contaminated Facility:
MHSW Facility:

Detail(s)

Waste Class: 252
Waste Class Name: WASTE OILS & LUBRICANTS

Site: *NCC Care of Golder
Elgin and Queen Elizabeth Ottawa ON*

Database:
GEN

Generator No: ON4683444
SIC Code: 541620
SIC Description: ENVIRONMENTAL CONSULTING SERVICES
Approval Years: 2013
PO Box No:
Country:
Status:
Co Admin:
Choice of Contact:
Phone No Admin:
Contaminated Facility:
MHSW Facility:

Detail(s)

Waste Class: 146
Waste Class Name: OTHER SPECIFIED INORGANICS

Waste Class: 221
Waste Class Name: LIGHT FUELS

Site: *Airport Golfland
Parkway RR#2 Metcalfe Ottawa ON*

Database:
GEN

Generator No: ON6445050
SIC Code: 238910, 111110
SIC Description: Site Preparation Contractors, Soybean Farming
Approval Years: 2011
PO Box No:
Country:
Status:
Co Admin:
Choice of Contact:
Phone No Admin:
Contaminated Facility:
MHSW Facility:

Detail(s)

Waste Class: 252
Waste Class Name: WASTE OILS & LUBRICANTS

Site: *Airport Golfland
Parkway RR#2 Metcalfe Ottawa ON*

Database:
GEN

Generator No: ON6445050
SIC Code: 238910, 111110
SIC Description: Site Preparation Contractors, Soybean Farming
Approval Years: 2010
PO Box No:
Country:

Status:
Co Admin:
Choice of Contact:
Phone No Admin:
Contaminated Facility:
MHSW Facility:

Detail(s)

Waste Class: 252
Waste Class Name: WASTE OILS & LUBRICANTS

Site: Airport Golfland
Parkway RR#2 Metcalfe Ottawa ON

Database:
GEN

Generator No: ON6445050
SIC Code: 238910, 111110
SIC Description: Site Preparation Contractors, Soybean Farming
Approval Years: 2009
PO Box No:
Country:
Status:
Co Admin:
Choice of Contact:
Phone No Admin:
Contaminated Facility:
MHSW Facility:

Detail(s)

Waste Class: 252
Waste Class Name: WASTE OILS & LUBRICANTS

Site: Airport Golfland
Parkway RR#2 Metcalfe Ottawa ON K0A 2P0

Database:
GEN

Generator No: ON6445050
SIC Code: 238910 111110
SIC Description: Site Preparation Contractors, Soybean Farming
Approval Years: 07,08
PO Box No:
Country:
Status:
Co Admin:
Choice of Contact:
Phone No Admin:
Contaminated Facility:
MHSW Facility:

Detail(s)

Waste Class: 252
Waste Class Name: WASTE OILS & LUBRICANTS

Site: O.D.S MARINE
LAURIER AVE AND RIDEAU CANAL OTTAWA ON K4P 1A2

Database:
GEN

Generator No: ON7795671
SIC Code:
SIC Description:
Approval Years: 02,03,04
PO Box No:
Country:
Status:

Co Admin:
Choice of Contact:
Phone No Admin:
Contaminated Facility:
MHSW Facility:

Detail(s)

Waste Class: 222
Waste Class Name: HEAVY FUELS

Site: **SPIC & SPAN-VALETOR-CASH CLEANERS**
PLACE DEVILLE, ALBERT STREET C/O 1764 WOODWARD DRIVE OTTAWA ON K2C 0P8

Database:
GEN

Generator No: ON0573414
SIC Code: 9721
SIC Description: POWER LAUND./CLEANERS
Approval Years: 86,87,88,89
PO Box No:
Country:
Status:
Co Admin:
Choice of Contact:
Phone No Admin:
Contaminated Facility:
MHSW Facility:

Detail(s)

Waste Class: 241
Waste Class Name: HALOGENATED SOLVENTS

Site: **BROOKFIELD LEPAGE JOHNSON CONTROLS**
TUNNEY'S PASTURE FEDERAL COMPLEX ASSORTED BUILDINGS OTTAWA ON

Database:
GEN

Generator No: ON0554820
SIC Code: 7512
SIC Description: NON-RES. BLDG. OPER.
Approval Years: 98,99,00,01,02,03,04
PO Box No:
Country:
Status:
Co Admin:
Choice of Contact:
Phone No Admin:
Contaminated Facility:
MHSW Facility:

Detail(s)

Waste Class: 145
Waste Class Name: PAINT/PIGMENT/COATING RESIDUES

Waste Class: 146
Waste Class Name: OTHER SPECIFIED INORGANICS

Waste Class: 148
Waste Class Name: INORGANIC LABORATORY CHEMICALS

Waste Class: 212
Waste Class Name: ALIPHATIC SOLVENTS

Waste Class: 213
Waste Class Name: PETROLEUM DISTILLATES

Waste Class: 251
Waste Class Name: OIL SKIMMINGS & SLUDGES

Waste Class: 252
Waste Class Name: WASTE OILS & LUBRICANTS

Waste Class: 331
Waste Class Name: WASTE COMPRESSED GASES

Waste Class: 263
Waste Class Name: ORGANIC LABORATORY CHEMICALS

Waste Class: 121
Waste Class Name: ALKALINE WASTES - HEAVY METALS

Site: OTTAWA-CARLTON, REGIONAL MUNICIPALITY OF
(STORM WATER PUMPING STATION, LEES AVE) C/O 222 QUEEN STREET OTTAWA ON K1P 5Z3

Database:
[GEN](#)

Generator No: ON0303103
SIC Code: 0000
SIC Description: *** NOT DEFINED ***
Approval Years: 92,93,94
PO Box No:
Country:
Status:
Co Admin:
Choice of Contact:
Phone No Admin:
Contaminated Facility:
MHSW Facility:

Site: OTTAWA-CARLTON, REGIONAL MUNICIPAL
(STORM WATER PUMPING STATION, LEES AVE) C/O 222 QUEEN STREET OTTAWA ON K1P 5Z3

Database:
[GEN](#)

Generator No: ON0303103
SIC Code: 0000
SIC Description: *** NOT DEFINED ***
Approval Years: 86,87,88,89,90
PO Box No:
Country:
Status:
Co Admin:
Choice of Contact:
Phone No Admin:
Contaminated Facility:
MHSW Facility:

Site: National Capital Commission
Parking Lot 19 P19 Ottawa ON K1P1C7

Database:
[GEN](#)

Generator No: ON7977721
SIC Code:
SIC Description:
Approval Years: As of Oct 2022
PO Box No:
Country: Canada
Status: Registered
Co Admin:
Choice of Contact:
Phone No Admin:
Contaminated Facility:
MHSW Facility:

Detail(s)

Waste Class: 221 L

Waste Class Name: LIGHT FUELS

Site: HEALTH AND WELFARE CANADA
TUNNEY'S PASTURE OTTAWA ON K1A 0L2

Database:
GEN

Generator No: ON0095600
SIC Code: 8693
SIC Description: HEALTH CARE RESEARCH
Approval Years: 99,00,01
PO Box No:
Country:
Status:
Co Admin:
Choice of Contact:
Phone No Admin:
Contaminated Facility:
MHSW Facility:

Detail(s)

Waste Class: 148
Waste Class Name: INORGANIC LABORATORY CHEMICALS

Waste Class: 211
Waste Class Name: AROMATIC SOLVENTS

Waste Class: 212
Waste Class Name: ALIPHATIC SOLVENTS

Waste Class: 241
Waste Class Name: HALOGENATED SOLVENTS

Waste Class: 242
Waste Class Name: HALOGENATED PESTICIDES

Waste Class: 243
Waste Class Name: PCB'S

Waste Class: 252
Waste Class Name: WASTE OILS & LUBRICANTS

Waste Class: 261
Waste Class Name: PHARMACEUTICALS

Waste Class: 263
Waste Class Name: ORGANIC LABORATORY CHEMICALS

Waste Class: 264
Waste Class Name: PHOTOPROCESSING WASTES

Waste Class: 312
Waste Class Name: PATHOLOGICAL WASTES

Waste Class: 331
Waste Class Name: WASTE COMPRESSED GASES

Site: PUBLIC WORKS CANADA
LORNE BUILDING ELGIN STREET OTTAWA ON

Database:
NPCB

Company Code: O3082
Industry: PUBLICS WORKS CANADA
Site Status: FEDERAL FACILITIES (IN USE)
Transaction Date: 6/16/1999
Inspection Date: 11/2/1999

Site: OLYMPIA & YORK DEVELOPMENTS LTD.
SHELL CENTER OTTAWA ON

Database:
NPCB

Company Code: O0163D
Industry: OTHER
Site Status: POTENTIAL FOR INSPECTION (TR)
Transaction Date: 7/10/1993
Inspection Date:

--Details--

Label: OR21844
Serial No.:
PCB Type/Code: ASKAREL/ASKAREL
Location:
Item/State: TRANSFORMER/FULL
No. of Items: 1
Manufacturer:
Status: IN-USE
Contents: 3333 L

Label: OR21846
Serial No.:
PCB Type/Code: ASKAREL/ASKAREL
Location:
Item/State: TRANSFORMER/FULL
No. of Items: 1
Manufacturer:
Status: IN-USE
Contents: 3333 L

Label: OR21845
Serial No.:
PCB Type/Code: ASKAREL/ASKAREL
Location:
Item/State: TRANSFORMER/FULL
No. of Items: 1
Manufacturer:
Status: IN-USE
Contents: 3333 L

Site: OLYMPIA & YORK DEVELOPMENTS LTD.
SHELL CENTER Ottawa ON

Database:
NPCB

Company Code: O0163D
Industry: Other
Site Status: In- Use
Transaction Date: 11/9/1989
Inspection Date:

--Details--

Label:
Serial No.:
PCB Type/Code: Askarel/Askarel
Location:
Item/State:
No. of Items:
Manufacturer:
Status: In-Use
Contents:

Site: PUBLIC WORKS CANADA
LORNE BUILDING; ELGIN STREET OTTAWA ON

Database:
NPCB

Company Code: O3082

Industry: Public Works Canada
Site Status:
Transaction Date: 10/11/1991
Inspection Date: 3/14/1991

Site: R.W. TOMLINSON LIMITED
Ottawa ON

Database:
NPRI

NPRI ID:	7200011897	Org ID:	
Other ID:		Submit Date:	
No Other ID:		Last Modified:	
Track ID:		Contact ID:	
Report ID:	826	Cont Type:	MED
Report Type:		Contact Title:	
Rpt Type ID:		Cont First Name:	
Report Year:	2011	Cont Last Name:	
Not-Current Rpt?:		Contact Position:	
Yr of Last Filed Rpt:		Contact Fax:	
Fac ID:		Contact Ph.:	
Fac Name:	CRM CARP	Cont Area Code:	
Fac Address1:		Contact Tel.:	
Fac Address2:		Contact Ext.:	
Fac Postal Zip:		Cont Fax Area Cde:	
Facility Lat:		Contact Fax:	
Facility Long:		Contact Email:	
DLS (Last Filed Rpt):		Latitude:	
Facility DLS:		Longitude:	
Datum:		UTM Zone:	
Facility Cmnts:		UTM Northing:	
URL:		UTM Easting:	
No of Empl.:	8	Waste Streams:	
Parent Co.:		No Streams:	
No Parent Co.:		Waste Off Sites:	
Pollut Prev Cmnts:		No Off Sites:	
Stacks:		Shutdown:	
No of Stacks:		No of Shutdown:	
Canadian SIC Code (2 digit):			
Canadian SIC Code:			
SIC Code Description:			
American SIC Code:			
NAICS Code (2 digit):	32		
NAICS 2 Description:	Manufacturing		
NAICS Code (4 digit):	3273		
NAICS 4 Description:	Cement and Concrete Product Manufacturing		
NAICS Code (6 digit):	327320		
NAICS 6 Description:	Ready-Mix Concrete Manufacturing		

Site: Zellers Well No. 1
Nepean ON

Database:
OOGW

Licence No:	N000088	Well Compl:	21020.0
Well ID:	21288	County:	Ottawa/Carleton
Well Compl ID:	21020.0	Block:	
W Class ID:	0.0	Lot:	
UWI Code:	N000088	Conc:	
Permit Date:		Surface Lat NAD83:	0.0
Depth(m):	128.02	Surface Long NAD83:	0.0
Well Pool:		Bottom Lat NAD83:	0.0
Completion Date:		Bottom Long NAD83:	0.0
Depth Reached:	1955-08-02	Lot Sides (m):	0.0 X
Capped Date:		E/W (m):	0.0 X
Class ID:		Latitude Nad27:	
DB Source:		Longitude Nad27:	
Status as of:	August 2023	bottom lat27:	
Start Date:	1955-08-02	bottom long27:	
SPUD Date:	1955-08-02	Lateral:	No
Class:		Accuracy:	0.0

Grnd Elev:	70.1	Method:	
KB Elev:	70.1	Parent:	
TVD:	128.02	Prod Top:	0.0
PBTD:	0.0	Prod Bot:	0.0
TD Form:		PROPD Depth:	0.0
Workover D:		Location Method:	
Operator:	Unknown	Location Accuracy:	Unknown
Township:	Nepean	Dt Obtained:	
Target:	ORD	Well Status Type:	Location
Classification:		Well Status Mode:	Unknown
Well Name:	Zellers Well No. 1		
Target Desc:	GEOLOGICAL AGE OF FORMATION REACHED		
Status Type Desc:	A LOCATION FOR WHICH MINISTRY RECORDS INDICATE A WELL HAS BEEN DRILLED BUT FOR WHICH NO STATUS INFORMATION IS AVAILABLE		
Status Mode Desc:	A WELL FOR WHICH THERE IS NO AVAILABLE INFORMATION ON MODE IN MINISTRY RECORDS		
Classification Desc:			
Cement Rec:			
Comments:			

Details

License No:	N000088	Elevation (m):	12.19
Geology Formation:	Oxford	Static Level (m):	n/a
Type of Water:	n/a	Geology/Water:	Geology
Source:	FORM 7	Elevatn / Top (m):	12.19 / 57.91
Top (m):	57.91		
License No:	N000088	Elevation (m):	67.06
Geology Formation:	Verulam	Static Level (m):	n/a
Type of Water:	n/a	Geology/Water:	Geology
Source:	FORM 7	Elevatn / Top (m):	67.06 / 3.05
Top (m):	3.05		
License No:	N000088	Elevation (m):	-52.73
Geology Formation:	March	Static Level (m):	n/a
Type of Water:	n/a	Geology/Water:	Geology
Source:	FORM 7	Elevatn / Top (m):	-52.73 / 122.83
Top (m):	122.83		
License No:	N000088	Elevation (m):	45.72
Geology Formation:	Rockcliffe	Static Level (m):	n/a
Type of Water:	n/a	Geology/Water:	Geology
Source:	FORM 7	Elevatn / Top (m):	45.72 / 24.38
Top (m):	24.38		
License No:	N000088	Elevation (m):	45.72
Geology Formation:	Rockcliffe	Static Level (m):	n/a
Type of Water:	n/a	Geology/Water:	Geology
Source:	MNR	Elevatn / Top (m):	45.72 / 24.38
Top (m):	24.38		
License No:	N000088	Elevation (m):	0.0
Geology Formation:	Drift	Static Level (m):	n/a
Type of Water:	n/a	Geology/Water:	Geology
Source:	FORM 7	Elevatn / Top (m):	0.0 / 0.0
Top (m):	0.0		
License No:	N000088	Elevation (m):	12.19
Geology Formation:	Oxford	Static Level (m):	n/a
Type of Water:	n/a	Geology/Water:	Geology
Source:	MNR	Elevatn / Top (m):	12.19 / 57.91
Top (m):	57.91		
License No:	N000088	Elevation (m):	67.06
Geology Formation:	Top of Bedrock	Static Level (m):	n/a
Type of Water:	n/a	Geology/Water:	Geology
Source:	MNR	Elevatn / Top (m):	67.06 / 3.05
Top (m):	3.05		

License No: N000088
Geology Formation: March
Type of Water: n/a
Source: MNR
Top (m): 122.83

Elevation (m): -52.73
Static Level (m): n/a
Geology/Water: Geology
Elevatn / Top (m): -52.73 / 122.83

License No: N000088
Geology Formation: Verulam
Type of Water: n/a
Source: MNR
Top (m): 3.05

Elevation (m): 67.06
Static Level (m): n/a
Geology/Water: Geology
Elevatn / Top (m): 67.06 / 3.05

License No: N000088
Geology Formation: Drift
Type of Water: n/a
Source: MNR
Top (m): 0.0

Elevation (m): 0.0
Static Level (m): n/a
Geology/Water: Geology
Elevatn / Top (m): 0.0 / 0.0

Site: PESTROY INC./DUTCH JANITORIAL SERVICES LTD.
PO BOX 8036 OTTAWA ON K1G 3H6

Database:
PES

Detail Licence No: 02-01-00513-0
Licence No: 00513
Status:
Approval Date:
Report Source:
Licence Type: Operator
Licence Type Code: 02
Licence Class: 01
Licence Control: 0
Latitude:
Longitude:
Lot:
Concession:
Region: 4
District:
County: 15
Trade Name:
PDF URL:

Operator Box:
Operator Class:
Operator No: 513
Operator Type:
Oper Area Code:
Oper Phone No:
Operator Ext:
Operator Lot:
Oper Concession:
Operator Region: 4
Operator District:
Operator County: 15
Op Municipality:
Post Office Box:
MOE District:
SWP Area Name:

Site: PESTROY INC./DUTCH JANITORIAL SERVICES LTD
PO BOX 8036 OTTAWA ON K1G3H6

Database:
PES

Detail Licence No:
Licence No:
Status:
Approval Date:
Report Source:
Licence Type: Operator
Licence Type Code: 02
Licence Class:
Licence Control:
Latitude:
Longitude:
Lot:
Concession:
Region:
District:
County:
Trade Name:
PDF URL:

Operator Box:
Operator Class:
Operator No:
Operator Type:
Oper Area Code:
Oper Phone No:
Operator Ext:
Operator Lot:
Oper Concession:
Operator Region:
Operator District:
Operator County:
Op Municipality:
Post Office Box:
MOE District:
SWP Area Name:

Site: PESTROY INC./DUTCH JANITORIAL SERVICES LTD
OTTAWA ON K1G3H6

Database:
PES

Detail Licence No:
Licence No:
Status:
Approval Date:
Report Source:
Licence Type: Operator
Licence Type Code:
Licence Class:
Licence Control:
Latitude:
Longitude:
Lot:
Concession:
Region:
District:
County:
Trade Name:
PDF URL:

Operator Box:
Operator Class:
Operator No:
Operator Type:
Oper Area Code:
Oper Phone No:
Operator Ext:
Operator Lot:
Oper Concession:
Operator Region:
Operator District:
Operator County:
Op Municipality:
Post Office Box:
MOE District:
SWP Area Name:

Site: **R.W. Tomlinson Limited**
ON

Database:
PTTW

EBR Registry No: 010-5329
Ministry Ref No: 3248-7LXR8J
Notice Type: Instrument Decision
Notice Stage:
Notice Date: April 14, 2009
Proposal Date: December 04, 2008
Year: 2008
Instrument Type: (OWRA s. 34) - Permit to Take Water
Off Instrument Name:
Posted By:
Company Name: R.W. Tomlinson Limited
Site Address:
Location Other:
Proponent Name:
Proponent Address: 5597 Power Road, Ottawa Ontario, Canada K1G 3N4
Comment Period:
URL:

Decision Posted:
Exception Posted:
Section:
Act 1:
Act 2:
Site Location Map:

Site Location Details:

R.W. Tomlinson Limited Address: Lot: 20, Concession: 7, Ottawa, City District Office: Ottawa GeoReference: Map Datum: NAD83, Zone: 18, Accuracy Estimate: 10-30 metres eg. Medium Quality GPS, Method: Map, UTM Easting: 470954, UTM Northing: 5024837 CITY OF OTTAWA

Site: **Claridge Homes (Bruyere) Inc.**
ON

Database:
PTTW

EBR Registry No: 012-3353
Ministry Ref No: 0267-9SKPP8
Notice Type: Instrument Decision
Notice Stage:
Notice Date: February 03, 2016
Proposal Date: January 09, 2015
Year: 2015
Instrument Type: (OWRA s. 34) - Permit to Take Water
Off Instrument Name:
Posted By:
Company Name: Claridge Homes (Bruyere) Inc.
Site Address:
Location Other:
Proponent Name:
Proponent Address: 210 Gladstone avenue, Suite 2001, Ottawa Ontario, Canada K2P 0Y6
Comment Period:

Decision Posted:
Exception Posted:
Section:
Act 1:
Act 2:
Site Location Map:

URL:

Site Location Details:

316-334 Bruyere Street and 317-321 St. Andrew Street Address: 316-334 Bruyere St 316-334 Bruyere Street and 317-321 St. Andrew Street, Ottawa, City District Office: Ottawa GeoReference: Zone: 18, UTM Easting: 446210, UTM Northing: 5031528, , Site #: 0245-9B7NJV CITY OF OTTAWA

Site: **Claridge Homes (Leitrim) Inc.**
ON

Database:
PTTW

EBR Registry No: 011-1598
Ministry Ref No: 2138-8AUM2F
Notice Type: Instrument Decision
Notice Stage:
Notice Date: December 02, 2014
Proposal Date: November 05, 2010
Year: 2010
Instrument Type: (OWRA s. 34) - Permit to Take Water
Off Instrument Name:
Posted By:
Company Name: Claridge Homes (Leitrim) Inc.
Site Address:
Location Other:
Proponent Name:
Proponent Address: 2001 210 Gladstone avenue, Ottawa Ontario, Canada K2P 0Y6
Comment Period:
URL:

Decision Posted:
Exception Posted:
Section:
Act 1:
Act 2:
Site Location Map:

Site Location Details:

Part of Lot 19 Address: Lot: part of 19, Concession: V, Ottawa, City District Office: Ottawa + + + + Part of Lots 17, 18 and 19 Concession V Address: Lot: Part of 17, 18, 19 & 20, Concession: V, Ottawa, City District Office: Ottawa + + + + Part of Lots 17 and 18, Concession V Address: Lot: Part of Lots 17 and 18, Concession: Concession V, Ottawa, City District Office: Ottawa CITY OF OTTAWA

Site: **CLARIDGE HOMES (CARSON) INC.**
No Municipal Address Ottawa ON

Database:
RSC

RSC ID: 223098
RA No:
RSC Type: Phase 1 and 2 RSC
Curr Property Use: Agricultural/Other
Ministry District: Ottawa District Office
Filing Date: 2017/03/24
Date Ack:
Date Returned:
Restoration Type:
Soil Type:
Criteria:
CPU Issued Sect 1686:
Asmt Roll No: 061460021514215
Prop ID No (PIN): 04352-2075 (LT),
04352-2077 (LT),
04352-2076 (LT)
Property Municipal Address: No Municipal Address
Mailing Address:
Latitude & Longitude:
UTM Coordinates:
Consultant:
Legal Desc:
Measurement Method:
Applicable Standards:
RSC PDF:

Cert Date:
Cert Prop Use No:
Intended Prop Use: Residential
Qual Person Name: ADRIAN MENYHART
Stratified (Y/N):
Audit (Y/N):
Entire Leg Prop. (Y/N):
Accuracy Estimate:
Telephone:
Fax:
Email:

<https://www.Ircsde.Irc.gov.on.ca/BFISWebPublic/pub/viewDocument.action?attachmentId=76631&fileName=BROWNFIELDS-E.pdf>

Document(s) Detail

Document Heading: Supporting Documents
Document Name: Table of Current and Past Uses.pdf
Document Type: Table of Current and Past Property Use
Document Link: <https://www.lrcsde.lrc.gov.on.ca/BFISWebPublic/pub/viewDocument.action?attachmentId=76636&fileName=Table+of+Current+and+Past+Uses.pdf>

Document Heading: Supporting Documents
Document Name: certificatestatus.pdf
Document Type: Certificate of Status
Document Link: <https://www.lrcsde.lrc.gov.on.ca/BFISWebPublic/pub/viewDocument.action?attachmentId=76632&fileName=certificatestatus.pdf>

Document Heading: Supporting Documents
Document Name: Phase II CSM Feb 2017.pdf
Document Type: Phase 2 Conceptual Site Model
Document Link: <https://www.lrcsde.lrc.gov.on.ca/BFISWebPublic/pub/viewDocument.action?attachmentId=76638&fileName=Phase+II+CSM+Feb+2017.pdf>

Document Heading: Supporting Documents
Document Name: LawyersLetter.pdf
Document Type: Lawyer's letter consisting of a legal description of the property
Document Link: <https://www.lrcsde.lrc.gov.on.ca/BFISWebPublic/pub/viewDocument.action?attachmentId=78675&fileName=LawyersLetter.pdf>

Document Heading: Supporting Documents
Document Name: APECTable.pdf
Document Type: Area(s) of Potential Environmental Concern
Document Link: <https://www.lrcsde.lrc.gov.on.ca/BFISWebPublic/pub/viewDocument.action?attachmentId=78676&fileName=APECTable.pdf>

Document Heading: Supporting Documents
Document Name: Plan of Survey - January 2017.pdf
Document Type: A Current plan of Survey
Document Link: <https://www.lrcsde.lrc.gov.on.ca/BFISWebPublic/pub/viewDocument.action?attachmentId=76633&fileName=Plan+of+Survey+-+January+2017.pdf>

Document Heading: Supporting Documents
Document Name: Transfer.pdf
Document Type: Copy of any deed(s), transfer(s) or other document(s)
Document Link: <https://www.lrcsde.lrc.gov.on.ca/BFISWebPublic/pub/viewDocument.action?attachmentId=78674&fileName=Transfer.pdf>

Site: CLARIDGE HOMES (245 RIDEAU) INC.
No Municipal Address Ottawa ON

Database:
RSC

RSC ID:	231292	Cert Date:	
RA No:		Cert Prop Use No:	
RSC Type:	Phase 1 and 2 RSC	Intended Prop Use:	Residential
Curr Property Use:	Commercial	Qual Person Name:	MICHAEL BEAUDOIN
Ministry District:	Ottawa District Office	Stratified (Y/N):	
Filing Date:	2022/05/12	Audit (Y/N):	
Date Ack:		Entire Leg Prop. (Y/N):	
Date Returned:		Accuracy Estimate:	
Restoration Type:		Telephone:	
Soil Type:		Fax:	
Criteria:		Email:	
CPU Issued Sect 1686:			
Asmt Roll No:	061402060103500, 061402060110700, 061402060103800, 061402060110801, 061402060103700		
Prop ID No (PIN):	04214-0211 (LT)		
Property Municipal Address:	No Municipal Address		

Mailing Address:
Latitude & Latitude:
UTM Coordinates:
Consultant:
Legal Desc:
Measurement Method:
Applicable Standards:
RSC PDF: <https://www.lrcsde.lrc.gov.on.ca/BFISWebPublic/pub/viewDocument.action?attachmentId=162352&fileName=BROWNFIELDS-E.pdf>

Document(s) Detail

Document Heading: Supporting Documents
Document Name: Land Use History.pdf
Document Type: Table of Current and Past Property Use
Document Link: <https://www.lrcsde.lrc.gov.on.ca/BFISWebPublic/pub/viewDocument.action?attachmentId=162355&fileName=Land+Use+History.pdf>

Document Heading: Supporting Documents
Document Name: Transfer.pdf
Document Type: Copy of any deed(s), transfer(s) or other document(s)
Document Link: <https://www.lrcsde.lrc.gov.on.ca/BFISWebPublic/pub/viewDocument.action?attachmentId=162362&fileName=Transfer.pdf>

Document Heading: Supporting Documents
Document Name: Survey Plan.pdf
Document Type: A Current plan of Survey
Document Link: <https://www.lrcsde.lrc.gov.on.ca/BFISWebPublic/pub/viewDocument.action?attachmentId=162354&fileName=Survey+Plan.pdf>

Document Heading: Supporting Documents
Document Name: CSM.pdf
Document Type: Phase 2 Conceptual Site Model
Document Link: <https://www.lrcsde.lrc.gov.on.ca/BFISWebPublic/pub/viewDocument.action?attachmentId=162358&fileName=CSM.pdf>

Document Heading: Supporting Documents
Document Name: CofS and LPs.pdf
Document Type: Certificate of Status
Document Link: <https://www.lrcsde.lrc.gov.on.ca/BFISWebPublic/pub/viewDocument.action?attachmentId=162361&fileName=CofS+and+LPs.pdf>

Document Heading: Supporting Documents
Document Name: Lawyers Letter.pdf
Document Type: Lawyer's letter consisting of a legal description of the property
Document Link: <https://www.lrcsde.lrc.gov.on.ca/BFISWebPublic/pub/viewDocument.action?attachmentId=162360&fileName=Lawyers+Letter.pdf>

Document Heading: Supporting Documents
Document Name: APEC Table.pdf
Document Type: Area(s) of Potential Environmental Concern
Document Link: <https://www.lrcsde.lrc.gov.on.ca/BFISWebPublic/pub/viewDocument.action?attachmentId=162353&fileName=APEC+Table.pdf>

Site: ECO LATINO INC.
Ottawa ON K1N 1C5

Database:
SCT

Established: 1992
Plant Size (ft²): 0
Employment: 1

--Details--
Description: Newspaper Publishers
SIC/NAICS Code: 511110

Site: ECO LATINO INC.
OTTAWA ON K1N 1C5

Database:
SCT

Established: 1992
Plant Size (ft²): 0
Employment: 1

--Details--

Description: Newspaper Publishers
SIC/NAICS Code: 511110

Site: ARC Publications
Ottawa ON K1N 1C5

Database:
SCT

Established: 1989
Plant Size (ft²):
Employment: 8

--Details--

Description: Periodical Publishers
SIC/NAICS Code: 511120

Description: Directory and Mailing List Publishers
SIC/NAICS Code: 511140

Site: Eco Latino Inc.
Ottawa ON

Database:
SCT

Established: 1992
Plant Size (ft²):
Employment: 1

Site: Eco Latino Inc.
Ottawa ON

Database:
SCT

Established: 1992
Plant Size (ft²):
Employment: 1

--Details--

Description: Newspaper Publishers
SIC/NAICS Code: 511110

Site: City of Ottawa
Slater Street Ottawa ON

Database:
SPL

Ref No: 4362-5NSTX6

Year:

Incident Dt: 6/23/2003

Dt MOE Arvl on Scn:

MOE Reported Dt: 6/23/2003

Dt Document Closed:

Site No:

Facility Name:

MOE Response:

Site County/District:

Site Geo Ref Meth:

Site District Office:

Ottawa

Nearest Watercourse:

Site Name:

MACKENZIE KING BRIDGE<UNOFFICIAL>

Municipality No:

Nature of Damage:

Discharger Report:

Material Group:

Chemical

Health/Env Conseq:

Agency Involved:

Site Address:
Site Region: Eastern
Site Municipality: Ottawa
Site Lot:
Site Conc:
Site Geo Ref Accu:
Site Map Datum:
Northing:
Easting:
Incident Cause: Cooling System Leak
Incident Event:
Environment Impact: Not Anticipated
Nature of Impact: Surface Water Pollution
Contaminant Qty: 40 L
System Facility Address:
Client Name: City of Ottawa
Client Type:
Call Report Locatn Geodata:
Contaminant Code: 24
Contaminant Name: ETHYLENE GLYCOL (ANTIFREEZE)
Contaminant Limit 1:
Contam Limit Freq 1:
Contaminant UN No 1:
Receiving Medium: Water
Receiving Environment:
Incident Reason: Equipment Failure - Malfunction of system components
Incident Summary: OC Transpo - Bus coolant spill
Activity Preceding Spill:
Property 2nd Watershed:
Property Tertiary Watershed:
Sector Type: Other
SAC Action Class: Spill to Inland Watercourses; Spill to Land
Source Type:

Site: Taggart Aggregates Ltd.
Ottawa ON

Database:
SPL

Ref No:	6604-BAFN75	Municipality No:	
Year:		Nature of Damage:	
Incident Dt:	3/20/2019	Discharger Report:	
Dt MOE Arvl on Scn:		Material Group:	
MOE Reported Dt:	3/20/2019	Health/Env Conseq:	0 - No Impact
Dt Document Closed:	3/22/2019	Agency Involved:	
Site No:	NA		
Facility Name:			
MOE Response:	No		
Site County/District:			
Site Geo Ref Meth:			
Site District Office:	Ottawa		
Nearest Watercourse:			
Site Name:	Fernbank Quarry<UNOFFICIAL>		
Site Address:			
Site Region:	Eastern		
Site Municipality:	Ottawa		
Site Lot:			
Site Conc:			
Site Geo Ref Accu:			
Site Map Datum:			
Northing:			
Easting:			
Incident Cause:			
Incident Event:			
Environment Impact:			
Nature of Impact:			
Contaminant Qty:			
System Facility Address:			
Client Name:	Taggart Aggregates Ltd.		

Client Type: Corporation
Call Report Locatn Geodata:
Contaminant Code:
Contaminant Name:
Contaminant Limit 1:
Contam Limit Freq 1:
Contaminant UN No 1:
Receiving Medium:
Receiving Environment:
Incident Reason:
Incident Summary: Quarry blast causing rattling at residential properties
Activity Preceding Spill:
Property 2nd Watershed:
Property Tertiary Watershed:
Sector Type:
SAC Action Class:
Source Type:

Site: Clean Water Works Inc.
Ottawa ON

Database:
SPL

Ref No: 6517-B3EKFG
Year:
Incident Dt: 2018/08/03
Dt MOE Arvl on Scn:
MOE Reported Dt: 2018/08/07
Dt Document Closed: 2018/09/04
Site No: NA
Facility Name:
MOE Response: No
Site County/District:
Site Geo Ref Meth:
Site District Office: Ottawa
Nearest Watercourse:
Site Name: 20 Marie Curie Drive (University of Ottawa)<UNOFFICIAL>
Site Address:
Site Region: Eastern
Site Municipality: Ottawa
Site Lot:
Site Conc:
Site Geo Ref Accu:
Site Map Datum:
Northing:
Easting:
Incident Cause:
Incident Event: Leak/Break
Environment Impact:
Nature of Impact:
Contaminant Qty: 25 L
System Facility Address:
Client Name: Clean Water Works Inc.
Client Type: Corporation
Call Report Locatn Geodata:
Contaminant Code: 15
Contaminant Name: HYDRAULIC OIL
Contaminant Limit 1:
Contam Limit Freq 1:
Contaminant UN No 1: n/a
Receiving Medium:
Receiving Environment: Land
Incident Reason: Equipment Failure
Incident Summary: Ottawa 25L of hydraulic oil to grnd
Activity Preceding Spill:
Property 2nd Watershed:
Property Tertiary Watershed:
Sector Type: Miscellaneous Industrial
SAC Action Class: Land Spills

Source Type: Motor Vehicle

Site: OC Transpo<UNOFFICIAL>
Waller Street between Laurier Ave E and Mackenzie King Bridge Ottawa ON

Database:
SPL

Ref No: 4183-ATZR9C **Municipality No:**
Year: **Nature of Damage:**
Incident Dt: 2017/12/13 **Discharger Report:**
Dt MOE Arvl on Scn: **Material Group:**
MOE Reported Dt: 2017/12/13 **Health/Env Conseq:** 2 - Minor Environment
Dt Document Closed: **Agency Involved:**
Site No: NA
Facility Name:
MOE Response: No
Site County/District:
Site Geo Ref Meth:
Site District Office: Ottawa
Nearest Watercourse:
Site Name: Laurier Station<UNOFFICIAL>
Site Address: Waller Street between Laurier Ave E and Mackenzie King Bridge
Site Region: Eastern
Site Municipality: Ottawa
Site Lot:
Site Conc:
Site Geo Ref Accu:
Site Map Datum:
Northing: 5030384.21
Easting: 446242.7
Incident Cause:
Incident Event: Leak/Break
Environment Impact:
Nature of Impact:
Contaminant Qty: 10 L
System Facility Address:
Client Name: OC Transpo<UNOFFICIAL>
Client Type:
Call Report Locatn Geodata:
Contaminant Code: 24
Contaminant Name: ETHYLENE GLYCOL (ANTIFREEZE)
Contaminant Limit 1:
Contam Limit Freq 1:
Contaminant UN No 1: n/a
Receiving Medium:
Receiving Environment: Land; Source Water Zone
Incident Reason: Equipment Failure
Incident Summary: OC Transpo: 10 L antifreeze to cb, cntd
Activity Preceding Spill:
Property 2nd Watershed:
Property Tertiary Watershed:
Sector Type: Miscellaneous Communal
SAC Action Class: Land Spills
Source Type: Motor Vehicle

Site: City of Ottawa
First sewer on Slater St. just west of Metcalfe Ave. Ottawa ON

Database:
SPL

Ref No: 4378-AFA4YJ **Municipality No:**
Year: **Nature of Damage:**
Incident Dt: 2016/10/31 **Discharger Report:**
Dt MOE Arvl on Scn: **Material Group:**
MOE Reported Dt: 2016/10/31 **Health/Env Conseq:**
Dt Document Closed: **Agency Involved:**
Site No: NA
Facility Name:
MOE Response: No
Site County/District:

Site Geo Ref Meth:
Site District Office:
Nearest Watercourse:
Site Name: Coolant Spill<UNOFFICIAL>
Site Address: First sewer on Slater St. just west of Metcalfe Ave.
Site Region:
Site Municipality: Ottawa
Site Lot:
Site Conc:
Site Geo Ref Accu:
Site Map Datum:
Northing: 5029959
Easting: 445561
Incident Cause:
Incident Event: Leak/Break
Environment Impact:
Nature of Impact:
Contaminant Qty: 5 L
System Facility Address:
Client Name: City of Ottawa
Client Type:
Call Report Locatn Geodata:
Contaminant Code: 27
Contaminant Name: COOLANT N.O.S.
Contaminant Limit 1:
Contam Limit Freq 1:
Contaminant UN No 1:
Receiving Medium:
Receiving Environment: Land; Surface Water
Incident Reason: Material Failure - Poor Design/Substandard Material
Incident Summary: OC Transpo: 5L of coolant to grd/sewer - Cleaning
Activity Preceding Spill:
Property 2nd Watershed:
Property Tertiary Watershed:
Sector Type: Miscellaneous Industrial
SAC Action Class: Land Spills
Source Type:

Site: *R.W. Tomlinson Limited*
Ottawa ON

Database:
SPL

Ref No:	5848-9W4RW6	Municipality No:	
Year:		Nature of Damage:	
Incident Dt:	5/1/2015	Discharger Report:	
Dt MOE Arvl on Scn:		Material Group:	
MOE Reported Dt:	5/1/2015	Health/Env Conseq:	
Dt Document Closed:		Agency Involved:	
Site No:	NA		
Facility Name:			
MOE Response:	N		
Site County/District:			
Site Geo Ref Meth:			
Site District Office:			
Nearest Watercourse:			
Site Name:	Bearbrook bridge on Hwy 417 east bound<UNOFFICIAL>		
Site Address:			
Site Region:			
Site Municipality:	Ottawa		
Site Lot:			
Site Conc:			
Site Geo Ref Accu:			
Site Map Datum:			
Northing:			
Easting:			
Incident Cause:	Leak/Break		
Incident Event:			
Environment Impact:			

Nature of Impact: Land
Contaminant Qty:
System Facility Address:
Client Name: R.W. Tomlinson Limited
Client Type:
Call Report Locatn Geodata:
Contaminant Code:
Contaminant Name:
Contaminant Limit 1:
Contam Limit Freq 1:
Contaminant UN No 1:
Receiving Medium:
Receiving Environment:
Incident Reason: Operator/Human Error
Incident Summary: R.W. Tomlinson: Sediment release to Bearbrook tributary
Activity Preceding Spill:
Property 2nd Watershed:
Property Tertiary Watershed:
Sector Type:
SAC Action Class: Land Spills
Source Type:

Site: SNC-Lavalin Constructors (Pacific) Inc., Dragados Canada, Inc.
 Albert Street Ottawa ON

Database:
 SPL

Ref No:	1471-9J2ML8	Municipality No:	
Year:		Nature of Damage:	
Incident Dt:	2014/04/10	Discharger Report:	
Dt MOE Arvl on Scn:		Material Group:	
MOE Reported Dt:	2014/04/10	Health/Env Conseq:	
Dt Document Closed:	2014/11/04	Agency Involved:	
Site No:	NA		
Facility Name:			
MOE Response:	No Field Response		
Site County/District:			
Site Geo Ref Meth:			
Site District Office:			
Nearest Watercourse:			
Site Name:	OLRT West Portal - Albert St<UNOFFICIAL>		
Site Address:	Albert Street		
Site Region:			
Site Municipality:	Ottawa		
Site Lot:			
Site Conc:			
Site Geo Ref Accu:			
Site Map Datum:			
Northing:			
Easting:			
Incident Cause:	Leak/Break		
Incident Event:			
Environment Impact:	Confirmed		
Nature of Impact:	Soil Contamination		
Contaminant Qty:	2 L		
System Facility Address:			
Client Name:	SNC-Lavalin Constructors (Pacific) Inc., Dragados Canada, Inc., EllisDon Corporation; City of Ottawa		
Client Type:			
Call Report Locatn Geodata:			
Contaminant Code:	15		
Contaminant Name:	OIL (PETROLEUM BASED, NOT SPECIFIED)		
Contaminant Limit 1:			
Contam Limit Freq 1:			
Contaminant UN No 1:			
Receiving Medium:			
Receiving Environment:			
Incident Reason:	Unknown / N/A		
Incident Summary:	Ottawa Light Rail Transit Constructors: 2L to ground		
Activity Preceding Spill:			

Property 2nd Watershed:
Property Tertiary Watershed:
Sector Type: Other
SAC Action Class: Land Spills
Source Type:

Site: Bell Canada
Ottawa ON

Database:
SPL

Ref No: 8881-9J2J33
Year:
Incident Dt: 2014/04/10
Dt MOE Arvl on Scn:
MOE Reported Dt: 2014/04/10
Dt Document Closed: 2014/11/04
Site No: NA
Facility Name:
MOE Response: Referral to others
Site County/District:
Site Geo Ref Meth:
Site District Office:
Nearest Watercourse:
Site Name: 3212 Richmond Rd<UNOFFICIAL>
Site Address:
Site Region:
Site Municipality: Ottawa
Site Lot:
Site Conc:
Site Geo Ref Accu:
Site Map Datum:
Northing:
Easting:
Incident Cause: Leak/Break
Incident Event:
Environment Impact: Confirmed
Nature of Impact: Air Pollution
Contaminant Qty: 0 other - see incident description
System Facility Address:
Client Name: Bell Canada
Client Type:
Call Report Locatn Geodata:
Contaminant Code: 38
Contaminant Name: FREON R-22 (CFC)
Contaminant Limit 1:
Contam Limit Freq 1:
Contaminant UN No 1:
Receiving Medium:
Receiving Environment:
Incident Reason: Equipment Failure
Incident Summary: Bell Canada: possible >100 kg freon to atm.
Activity Preceding Spill:
Property 2nd Watershed:
Property Tertiary Watershed:
Sector Type: Pipeline/Components
SAC Action Class: Air Spills - Gases and Vapours
Source Type:

Municipality No:
Nature of Damage:
Discharger Report:
Material Group:
Health/Env Conseq:
Agency Involved:

Site: SNC-Lavalin Constructors (Pacific) Inc., Dragados Canada, Inc.
Albert Street Ottawa ON

Database:
SPL

Ref No: 2346-9JMJVQ
Year:
Incident Dt: 2014/04/29
Dt MOE Arvl on Scn:
MOE Reported Dt: 2014/04/29
Dt Document Closed: 2014/11/06
Municipality No:
Nature of Damage:
Discharger Report:
Material Group:
Health/Env Conseq:
Agency Involved:

Site No: NA
Facility Name:
MOE Response: No Field Response
Site County/District:
Site Geo Ref Meth:
Site District Office:
Nearest Watercourse:
Site Name: OLRT West Portal - Albert St<UNOFFICIAL>
Site Address: Albert Street
Site Region:
Site Municipality: Ottawa
Site Lot:
Site Conc:
Site Geo Ref Accu:
Site Map Datum:
Northing:
Easting:
Incident Cause: Leak/Break
Incident Event:
Environment Impact: Confirmed
Nature of Impact: Soil Contamination
Contaminant Qty: 2 L
System Facility Address:
Client Name: SNC-Lavalin Constructors (Pacific) Inc., Dragados Canada, Inc., EllisDon Corporation; City of Ottawa
Client Type:
Call Report Locatn Geodata:
Contaminant Code: 15
Contaminant Name: HYDRAULIC OIL
Contaminant Limit 1:
Contam Limit Freq 1:
Contaminant UN No 1:
Receiving Medium:
Receiving Environment:
Incident Reason: Equipment Failure
Incident Summary: Ottawa Light Rail Transit Constructors: 2 L Hydraulic to grd
Activity Preceding Spill:
Property 2nd Watershed:
Property Tertiary Watershed:
Sector Type: Other
SAC Action Class: Land Spills
Source Type:

Site: **OLRT Constructors**
Road allowance between Broken Front Concessions C and D in front of Lot D geographic township of Nepean
Ottawa ON

Database:
SPL

Ref No: 2862-9XEKED
Year:
Incident Dt: 6/12/2015
Dt MOE Arvl on Scn:
MOE Reported Dt: 6/12/2015
Dt Document Closed:
Site No: 0706-92ET4A
Facility Name:
MOE Response: N
Site County/District:
Site Geo Ref Meth: 1-10 metres eg. Good Quality GPS
Site District Office:
Nearest Watercourse:
Site Name: Ottawa Light Rail Transit - East Portal
Site Address: Road allowance between Broken Front Concessions C and D in front of Lot D geographic township of Nepean
Site Region:
Site Municipality: Ottawa
Site Lot:
Site Conc:
Site Geo Ref Accu: GIS Software
Site Map Datum: NAD83

Municipality No:
Nature of Damage:
Discharger Report:
Material Group:
Health/Env Conseq:
Agency Involved:

Northing: 5030149
Easting: 446343
Incident Cause: Leak/Break
Incident Event:
Environment Impact:
Nature of Impact: Land
Contaminant Qty: 2 L
System Facility Address:
Client Name: OLRT Constructors
Client Type:
Call Report Locatn Geodata:
Contaminant Code: 15
Contaminant Name: HYDRAULIC OIL
Contaminant Limit 1:
Contam Limit Freq 1:
Contaminant UN No 1:
Receiving Medium:
Receiving Environment:
Incident Reason: Equipment Failure
Incident Summary: OLRT: hyd oil to grd, ctnd clng 2 L
Activity Preceding Spill:
Property 2nd Watershed:
Property Tertiary Watershed:
Sector Type:
SAC Action Class: Land Spills
Source Type:

Site: City of Ottawa
between O'Connor St & Bank St Ottawa ON

Database:
SPL

Ref No: 8730-97QGQG
Year:
Incident Dt: 15-MAY-13
Dt MOE Arvl on Scn:
MOE Reported Dt: 15-MAY-13
Dt Document Closed:
Site No:
Facility Name:
MOE Response: No Field Response
Site County/District:
Site Geo Ref Meth:
Site District Office:
Nearest Watercourse:
Site Name: Albert Street<UNOFFICIAL>
Site Address: between O'Connor St & Bank St
Site Region:
Site Municipality: Ottawa
Site Lot:
Site Conc:
Site Geo Ref Accu:
Site Map Datum:
Northing:
Easting:
Incident Cause: Leak/Break
Incident Event:
Environment Impact: Not Anticipated
Nature of Impact: Surface Water Pollution
Contaminant Qty: 20 L
System Facility Address:
Client Name: City of Ottawa
Client Type:
Call Report Locatn Geodata:
Contaminant Code: 27
Contaminant Name: COOLANT N.O.S.
Contaminant Limit 1:
Contam Limit Freq 1:
Contaminant UN No 1:

Municipality No:
Nature of Damage:
Discharger Report:
Material Group:
Health/Env Conseq:
Agency Involved:

Receiving Medium:
Receiving Environment:
Incident Reason: Equipment Failure
Incident Summary: OC Transpo Bus, 20 L coolant to c/b
Activity Preceding Spill:
Property 2nd Watershed:
Property Tertiary Watershed:
Sector Type: Motor Vehicle
SAC Action Class: Watercourse Spills
Source Type:

Site: City of Ottawa
Albert St at the Good Companion Ottawa ON

Database:
SPL

Ref No: 7225-8HSNEX
Year:
Incident Dt: 6/13/2011
Dt MOE Arvl on Scn:
MOE Reported Dt: 6/13/2011
Dt Document Closed: 6/14/2011
Site No:
Facility Name:
MOE Response: No Field Response
Site County/District:
Site Geo Ref Meth:
Site District Office:
Nearest Watercourse:
Site Name: Good Companion<UNOFFICIAL>
Site Address: Albert St at the Good Companion
Site Region:
Site Municipality: Ottawa
Site Lot:
Site Conc:
Site Geo Ref Accu:
Site Map Datum:
Northing:
Easting:
Incident Cause: Pipe Or Hose Leak
Incident Event:
Environment Impact: Not Anticipated
Nature of Impact:
Contaminant Qty: 20 L
System Facility Address:
Client Name: City of Ottawa
Client Type:
Call Report Locatn Geodata:
Contaminant Code: 24
Contaminant Name: GLYCOL/WATER SOLUTION
Contaminant Limit 1:
Contam Limit Freq 1:
Contaminant UN No 1:
Receiving Medium:
Receiving Environment:
Incident Reason: Equipment/Vehicles
Incident Summary: OC Transport: 20L's of Antifreeze to cb
Activity Preceding Spill:
Property 2nd Watershed:
Property Tertiary Watershed:
Sector Type: Motor Vehicle
SAC Action Class: Watercourse Spills
Source Type:

Municipality No:
Nature of Damage:
Discharger Report:
Material Group:
Health/Env Conseq:
Agency Involved:

Site: Elgin St<UNOFFICIAL>
Elgin St, near National Arts Centre Ottawa ON

Database:
SPL

Ref No: 8275-6TRQNN
Municipality No:

Year:
Incident Dt: 9/17/2006
Dt MOE Arvl on Scn:
MOE Reported Dt: 9/18/2006
Dt Document Closed:
Site No:
Facility Name:
MOE Response:
Site County/District:
Site Geo Ref Meth:
Site District Office: Ottawa
Nearest Watercourse:
Site Name: Elgin St<UNOFFICIAL>
Site Address: Elgin St, near National Arts Centre
Site Region:
Site Municipality: Ottawa
Site Lot:
Site Conc:
Site Geo Ref Accu:
Site Map Datum:
Northing:
Easting:
Incident Cause:
Incident Event:
Environment Impact: Possible
Nature of Impact:
Contaminant Qty: 2 L
System Facility Address:
Client Name:
Client Type:
Call Report Locatn Geodata:
Contaminant Code: 27
Contaminant Name: PAINT (OIL-BASED)
Contaminant Limit 1:
Contam Limit Freq 1:
Contaminant UN No 1:
Receiving Medium:
Receiving Environment:
Incident Reason:
Incident Summary: NAC: 2 L paint to CB
Activity Preceding Spill:
Property 2nd Watershed:
Property Tertiary Watershed:
Sector Type:
SAC Action Class:
Source Type: Other

Nature of Damage:
Discharger Report:
Material Group:
Health/Env Conseq:
Agency Involved:

Site: denied s. 21(1) Ottawa ON

Database:
SPL

Ref No: 3017-6BEK8K
Year:
Incident Dt: 4/13/2005
Dt MOE Arvl on Scn:
MOE Reported Dt: 4/13/2005
Dt Document Closed:
Site No:
Facility Name:
MOE Response:
Site County/District:
Site Geo Ref Meth:
Site District Office: Ottawa
Nearest Watercourse:
Site Name: denied s. 21(1)
Site Address:
Site Region:
Site Municipality: Ottawa

Municipality No:
Nature of Damage:
Discharger Report: 0
Material Group: Oil
Health/Env Conseq:
Agency Involved:

Site Lot:
Site Conc:
Site Geo Ref Accu:
Site Map Datum:
Northing:
Easting:
Incident Cause: Tank (Above Ground) Leak
Incident Event:
Environment Impact: Not Anticipated
Nature of Impact: Soil Contamination
Contaminant Qty:
System Facility Address:
Client Name:
Client Type:
Call Report Locatn Geodata:
Contaminant Code:
Contaminant Name: FURNACE OIL
Contaminant Limit 1:
Contam Limit Freq 1:
Contaminant UN No 1:
Receiving Medium: Land
Receiving Environment:
Incident Reason: Equipment Failure
Incident Summary: TSSA: furnace oil to soil
Activity Preceding Spill:
Property 2nd Watershed:
Property Tertiary Watershed:
Sector Type: Other
SAC Action Class: M.C.B.S. - Fuel Safety; Spill to Land
Source Type:

Site: Metcalfe Ottawa ON

Database:
[SPL](#)

Ref No: 1154-6BEK26
Year:
Incident Dt: 4/13/2005
Dt MOE Arvl on Scn:
MOE Reported Dt: 4/13/2005
Dt Document Closed:
Site No:
Facility Name:
MOE Response:
Site County/District:
Site Geo Ref Meth:
Site District Office: Ottawa
Nearest Watercourse:
Site Name: 2573 Mitchell St. <UNOFFICIAL>
Site Address:
Site Region:
Site Municipality: Ottawa
Site Lot:
Site Conc:
Site Geo Ref Accu:
Site Map Datum:
Northing:
Easting:
Incident Cause: Other Discharges
Incident Event:
Environment Impact: Not Anticipated
Nature of Impact:
Contaminant Qty: unknown
System Facility Address:
Client Name:
Client Type:
Call Report Locatn Geodata:
Contaminant Code:

Municipality No:
Nature of Damage:
Discharger Report: 0
Material Group: Waste
Health/Env Conseq:
Agency Involved:

Contaminant Name: SEWAGE
Contaminant Limit 1:
Contam Limit Freq 1:
Contaminant UN No 1:
Receiving Medium: Land
Receiving Environment:
Incident Reason:
Incident Summary: Sewage spill to ditch.
Activity Preceding Spill:
Property 2nd Watershed:
Property Tertiary Watershed:
Sector Type: Sewer
SAC Action Class:
Source Type:

Site: **Enbridge Gas Distribution Inc.**
Queen Street Ottawa ON

Database:
SPL

Ref No: 0238-62NQJF
Year:
Incident Dt: 7/7/2004
Dt MOE Arvl on Scn:
MOE Reported Dt: 7/7/2004
Dt Document Closed:
Site No:
Facility Name:
MOE Response:
Site County/District:
Site Geo Ref Meth:
Site District Office: Ottawa
Nearest Watercourse:
Site Name: QUEEN STREET<UNOFFICIAL>
Site Address:
Site Region: Eastern
Site Municipality: Ottawa
Site Lot:
Site Conc:
Site Geo Ref Accu:
Site Map Datum:
Northing:
Easting:
Incident Cause: Pipe Or Hose Leak
Incident Event:
Environment Impact: Not Anticipated
Nature of Impact: Human Health/Safety
Contaminant Qty:
System Facility Address:
Client Name: Enbridge Gas Distribution Inc.
Client Type:
Call Report Locatn Geodata:
Contaminant Code: 35
Contaminant Name: NATURAL GAS (METHANE)
Contaminant Limit 1:
Contam Limit Freq 1:
Contaminant UN No 1:
Receiving Medium: Air
Receiving Environment:
Incident Reason: Error- Operator error
Incident Summary: Queen St.: 4" Gas main hit, evacuations
Activity Preceding Spill:
Property 2nd Watershed:
Property Tertiary Watershed:
Sector Type: Pipeline
SAC Action Class: M.C.B.S. - Fuel Safety
Source Type:

Site: O.C. TRANSPO
LAURIER BOULEVARD AT LAURIER STATION MOTOR VEHICLE (OPERATING FLUID) OTTAWA CITY ON

Database:
SPL

Ref No: 115615 **Municipality No:** 20101
Year: **Nature of Damage:**
Incident Dt: 7/13/1995 **Discharger Report:**
Dt MOE Arvl on Scn: **Material Group:**
MOE Reported Dt: 7/13/1995 **Health/Env Conseq:**
Dt Document Closed: **Agency Involved:**
Site No:
Facility Name:
MOE Response:
Site County/District:
Site Geo Ref Meth:
Site District Office:
Nearest Watercourse:
Site Name:
Site Address:
Site Region:
Site Municipality: OTTAWA CITY
Site Lot:
Site Conc:
Site Geo Ref Accu:
Site Map Datum:
Northing:
Easting:
Incident Cause: OTHER CONTAINER LEAK
Incident Event:
Environment Impact: NOT ANTICIPATED
Nature of Impact:
Contaminant Qty:
System Facility Address:
Client Name:
Client Type:
Call Report Locatn Geodata:
Contaminant Code:
Contaminant Name:
Contaminant Limit 1:
Contam Limit Freq 1:
Contaminant UN No 1:
Receiving Medium: LAND
Receiving Environment:
Incident Reason: UNKNOWN
Incident Summary: O.C. TRANSPO: 10 L DIESEL FUEL TO ROAD AND CATCHBASIN
Activity Preceding Spill:
Property 2nd Watershed:
Property Tertiary Watershed:
Sector Type:
SAC Action Class:
Source Type:

Site: Shell Canada Products Limited
Shell Canada Ottawa ON

Database:
SPL

Ref No: 6267-5M2K7H **Municipality No:**
Year: **Nature of Damage:**
Incident Dt: 4/28/2003 **Discharger Report:**
Dt MOE Arvl on Scn: **Material Group:** Oil
MOE Reported Dt: 4/28/2003 **Health/Env Conseq:**
Dt Document Closed: **Agency Involved:**
Site No:
Facility Name:
MOE Response:
Site County/District:
Site Geo Ref Meth:
Site District Office: Ottawa

Nearest Watercourse:
Site Name: LOADING RACK 1<UNOFFICIAL>
Site Address:
Site Region: Eastern
Site Municipality: Ottawa
Site Lot:
Site Conc:
Site Geo Ref Accu:
Site Map Datum:
Northing:
Easting:
Incident Cause:
Incident Event:
Environment Impact: Possible
Nature of Impact: Other Impact(s)
Contaminant Qty: 1 L
System Facility Address:
Client Name: Shell Canada Products Limited
Client Type:
Call Report Locatn Geodata:
Contaminant Code: 12
Contaminant Name: GASOLINE
Contaminant Limit 1:
Contam Limit Freq 1:
Contaminant UN No 1:
Receiving Medium: Land
Receiving Environment:
Incident Reason:
Incident Summary: Shell - 1L gasoline
Activity Preceding Spill:
Property 2nd Watershed:
Property Tertiary Watershed:
Sector Type:
SAC Action Class: Spills
Source Type:

Site: SHELL CANADA PRODUCTS LTD.
TANK TRUCK (CARGO) OTTAWA CITY ON

Database:
SPL

Ref No: 8471
Year:
Incident Dt: 8/22/1988
Dt MOE Arvl on Scn:
MOE Reported Dt: 8/22/1988
Dt Document Closed:
Site No:
Facility Name:
MOE Response:
Site County/District:
Site Geo Ref Meth:
Site District Office:
Nearest Watercourse:
Site Name:
Site Address:
Site Region:
Site Municipality: OTTAWA CITY
Site Lot:
Site Conc:
Site Geo Ref Accu:
Site Map Datum:
Northing:
Easting:
Incident Cause: ABOVE-GROUND TANK LEAK
Incident Event:
Environment Impact:
Nature of Impact:
Contaminant Qty:

Municipality No: 20101
Nature of Damage:
Discharger Report:
Material Group:
Health/Env Conseq:
Agency Involved:

System Facility Address:
Client Name:
Client Type:
Call Report Locatn Geodata:
Contaminant Code:
Contaminant Name:
Contaminant Limit 1:
Contam Limit Freq 1:
Contaminant UN No 1:
Receiving Medium: LAND
Receiving Environment:
Incident Reason: ERROR
Incident Summary: UPLANDS AIRPORT - 50 L OF JET FUEL TO PAVEMENT FROM TANK TRUCK.
Activity Preceding Spill:
Property 2nd Watershed:
Property Tertiary Watershed:
Sector Type:
SAC Action Class:
Source Type:

Site: SHELL CANADA PRODUCTS LTD.
 TANK TRUCK (CARGO) OTTAWA CITY ON

Database:
 SPL

Ref No:	16382	Municipality No:	20101
Year:		Nature of Damage:	
Incident Dt:	3/27/1989	Discharger Report:	
Dt MOE Arvl on Scn:		Material Group:	
MOE Reported Dt:	3/27/1989	Health/Env Conseq:	
Dt Document Closed:		Agency Involved:	
Site No:			
Facility Name:			
MOE Response:			
Site County/District:			
Site Geo Ref Meth:			
Site District Office:			
Nearest Watercourse:			
Site Name:			
Site Address:			
Site Region:			
Site Municipality:	OTTAWA CITY		
Site Lot:			
Site Conc:			
Site Geo Ref Accu:			
Site Map Datum:			
Northing:			
Eastng:			
Incident Cause:	VALVE/FITTING LEAK OR FAILURE		
Incident Event:			
Environment Impact:			
Nature of Impact:			
Contaminant Qty:			
System Facility Address:			
Client Name:			
Client Type:			
Call Report Locatn Geodata:			
Contaminant Code:			
Contaminant Name:			
Contaminant Limit 1:			
Contam Limit Freq 1:			
Contaminant UN No 1:			
Receiving Medium:	LAND		
Receiving Environment:			
Incident Reason:	EQUIPMENT FAILURE		
Incident Summary:	UPLANDS AIRPORT - 20 L OF JET FUEL TO GROUND.		
Activity Preceding Spill:			
Property 2nd Watershed:			
Property Tertiary Watershed:			

Sector Type:
SAC Action Class:
Source Type:

Site: SHELL CANADA PRODUCTS LTD.
TANK TRUCK (CARGO) OTTAWA CITY ON

Database:
SPL

Ref No: 21872 **Municipality No:** 20101
Year: **Nature of Damage:**
Incident Dt: 7/11/1989 **Discharger Report:**
Dt MOE Arvl on Scn: **Material Group:**
MOE Reported Dt: 7/11/1989 **Health/Env Conseq:**
Dt Document Closed: **Agency Involved:**
Site No:
Facility Name:
MOE Response:
Site County/District:
Site Geo Ref Meth:
Site District Office:
Nearest Watercourse:
Site Name:
Site Address:
Site Region:
Site Municipality: OTTAWA CITY
Site Lot:
Site Conc:
Site Geo Ref Accu:
Site Map Datum:
Northing:
Easting:
Incident Cause: PIPE/HOSE LEAK
Incident Event:
Environment Impact:
Nature of Impact:
Contaminant Qty:
System Facility Address:
Client Name:
Client Type:
Call Report Locatn Geodata:
Contaminant Code:
Contaminant Name:
Contaminant Limit 1:
Contam Limit Freq 1:
Contaminant UN No 1:
Receiving Medium: LAND
Receiving Environment:
Incident Reason: EQUIPMENT FAILURE
Incident Summary: SHELL REFUELING VEHICLE- 70 L AVIATION FUEL TO GROUND.
Activity Preceding Spill:
Property 2nd Watershed:
Property Tertiary Watershed:
Sector Type:
SAC Action Class:
Source Type:

Site: SHELL CANADA PRODUCTS LTD.
TANK TRUCK (CARGO) OTTAWA CITY ON

Database:
SPL

Ref No: 23253 **Municipality No:** 20101
Year: **Nature of Damage:**
Incident Dt: // **Discharger Report:**
Dt MOE Arvl on Scn: **Material Group:**
MOE Reported Dt: 8/7/1989 **Health/Env Conseq:**
Dt Document Closed: **Agency Involved:**
Site No:
Facility Name:

MOE Response:
Site County/District:
Site Geo Ref Meth:
Site District Office:
Nearest Watercourse:
Site Name:
Site Address:
Site Region:
Site Municipality: OTTAWA CITY
Site Lot:
Site Conc:
Site Geo Ref Accu:
Site Map Datum:
Northing:
Easting:
Incident Cause: VALVE/FITTING LEAK OR FAILURE
Incident Event:
Environment Impact:
Nature of Impact:
Contaminant Qty:
System Facility Address:
Client Name:
Client Type:
Call Report Locatn Geodata:
Contaminant Code:
Contaminant Name:
Contaminant Limit 1:
Contam Limit Freq 1:
Contaminant UN No 1:
Receiving Medium: LAND
Receiving Environment:
Incident Reason: EQUIPMENT FAILURE
Incident Summary: SHELL- 4.5 LTR SPILL OF JET FUEL AT UPLANDS AIRPORT
Activity Preceding Spill:
Property 2nd Watershed:
Property Tertiary Watershed:
Sector Type:
SAC Action Class:
Source Type:

Site: O.C. TRANSPO
 ON BANK STREET FROM SLATER TO THE RIDEAU CENTER (161 TO 115 BANK STREET) OTTAWA SITE 1500 ST.
 LAURENT BOULEVARD OTTAWA CITY ON K1P 5N5

Database:
 SPL

Ref No:	201406	Municipality No:	20107
Year:		Nature of Damage:	
Incident Dt:	5/24/2001	Discharger Report:	
Dt MOE Arvl on Scn:		Material Group:	
MOE Reported Dt:	5/24/2001	Health/Env Conseq:	
Dt Document Closed:		Agency Involved:	CITY OF OTTAWA
Site No:			
Facility Name:			
MOE Response:			
Site County/District:			
Site Geo Ref Meth:			
Site District Office:			
Nearest Watercourse:			
Site Name:			
Site Address:			
Site Region:			
Site Municipality:	OTTAWA CITY		
Site Lot:			
Site Conc:			
Site Geo Ref Accu:			
Site Map Datum:			
Northing:			
Easting:			

Incident Cause: PIPE/HOSE LEAK
Incident Event:
Environment Impact: Possible
Nature of Impact: Multi Media Pollution
Contaminant Qty:
System Facility Address:
Client Name:
Client Type:
Call Report Locatn Geodata:
Contaminant Code:
Contaminant Name:
Contaminant Limit 1:
Contam Limit Freq 1:
Contaminant UN No 1:
Receiving Medium: Land, Water
Receiving Environment:
Incident Reason: UNKNOWN
Incident Summary: OC TRANSP: BROKEN HYDRAULIC LINE ON BUS, OIL TO STREET, CATCHBASIN
Activity Preceding Spill:
Property 2nd Watershed:
Property Tertiary Watershed:
Sector Type:
SAC Action Class:
Source Type:

Site: RETAIL STORE
 CANADIAN TIRE STORE LOCATED ON SLATER AVE, W OF KENT ST, DOWNTOWN (N.O.S.) OTTAWA ON

Database:
 SPL

Ref No:	187384	Municipality No:	20107
Year:		Nature of Damage:	
Incident Dt:	9/24/2000	Discharger Report:	
Dt MOE Arvl on Scn:		Material Group:	
MOE Reported Dt:	9/25/2000	Health/Env Conseq:	
Dt Document Closed:		Agency Involved:	WORKS
Site No:			
Facility Name:			
MOE Response:			
Site County/District:			
Site Geo Ref Meth:			
Site District Office:			
Nearest Watercourse:			
Site Name:			
Site Address:			
Site Region:			
Site Municipality:	OTTAWA		
Site Lot:			
Site Conc:			
Site Geo Ref Accu:			
Site Map Datum:			
Northing:			
Easting:			
Incident Cause:	UNKNOWN		
Incident Event:			
Environment Impact:	POSSIBLE		
Nature of Impact:	Water course or lake		
Contaminant Qty:			
System Facility Address:			
Client Name:			
Client Type:			
Call Report Locatn Geodata:			
Contaminant Code:			
Contaminant Name:			
Contaminant Limit 1:			
Contam Limit Freq 1:			
Contaminant UN No 1:			
Receiving Medium:	LAND/WATER		
Receiving Environment:			

Incident Reason: UNKNOWN
Incident Summary: CAN. TIRE: RELEASE/SPILL OF ANTIFREEZE TO GND & STORM C/B. WORKS CLEANING
Activity Preceding Spill:
Property 2nd Watershed:
Property Tertiary Watershed:
Sector Type:
SAC Action Class:
Source Type:

Site: NATIONAL CAPITAL COMMISSION
PATTERSON'S CREEK STORAGE TANKS OTTAWA CITY ON

Database:
SPL

Ref No: 157288 **Municipality No:** 20101
Year: **Nature of Damage:**
Incident Dt: 6/26/1998 **Discharger Report:**
Dt MOE Arvl on Scn: **Material Group:**
MOE Reported Dt: 6/26/1998 **Health/Env Conseq:**
Dt Document Closed: **Agency Involved:** WORKS, PARKS CANADA
Site No:
Facility Name:
MOE Response:
Site County/District:
Site Geo Ref Meth:
Site District Office:
Nearest Watercourse:
Site Name:
Site Address:
Site Region:
Site Municipality: OTTAWA CITY
Site Lot:
Site Conc:
Site Geo Ref Accu:
Site Map Datum:
Northing:
Easting:
Incident Cause: UNKNOWN
Incident Event:
Environment Impact: CONFIRMED
Nature of Impact: Water course or lake
Contaminant Qty:
System Facility Address:
Client Name:
Client Type:
Call Report Locatn Geodata:
Contaminant Code:
Contaminant Name:
Contaminant Limit 1:
Contam Limit Freq 1:
Contaminant UN No 1:
Receiving Medium: WATER
Receiving Environment:
Incident Reason: UNKNOWN
Incident Summary: NATIONAL CAPITAL COM. - OIL TO PATTERSON'S CREEK.
Activity Preceding Spill:
Property 2nd Watershed:
Property Tertiary Watershed:
Sector Type:
SAC Action Class:
Source Type:

Site: UNKNOWN
RIDEAU CANAL AT LAURIER & MACKENZIE OTTAWA CITY ON

Database:
SPL

Ref No: 124376 **Municipality No:** 20101
Year: **Nature of Damage:**
Incident Dt: 3/31/1996 **Discharger Report:**

Dt MOE Arvl on Scn:
MOE Reported Dt: 3/31/1996
Dt Document Closed:

Material Group:
Health/Env Conseq:
Agency Involved: EPS

Site No:
Facility Name:
MOE Response:
Site County/District:
Site Geo Ref Meth:
Site District Office:
Nearest Watercourse:
Site Name:
Site Address:
Site Region:
Site Municipality: OTTAWA CITY
Site Lot:
Site Conc:
Site Geo Ref Accu:
Site Map Datum:
Northing:
Easting:
Incident Cause: UNKNOWN
Incident Event:
Environment Impact: NOT ANTICIPATED
Nature of Impact:
Contaminant Qty:
System Facility Address:
Client Name:
Client Type:
Call Report Locatn Geodata:
Contaminant Code:
Contaminant Name:
Contaminant Limit 1:
Contam Limit Freq 1:
Contaminant UN No 1:
Receiving Medium: WATER
Receiving Environment:
Incident Reason: UNKNOWN
Incident Summary: LIGHT RAINBOW SHEEN IN LOCKS. SOURCE UNKNOWN. NO RECOVERY POSSIBLE.
Activity Preceding Spill:
Property 2nd Watershed:
Property Tertiary Watershed:
Sector Type:
SAC Action Class:
Source Type:

Site: SHELL CANADA PRODUCTS LTD.
TANK TRUCK (CARGO) OTTAWA CITY ON

Database:
SPL

Ref No: 84404
Year:
Incident Dt: 4/21/1993
Dt MOE Arvl on Scn:
MOE Reported Dt: 4/22/1993
Dt Document Closed:

Municipality No: 20101
Nature of Damage:
Discharger Report:
Material Group:
Health/Env Conseq:
Agency Involved:

Site No:
Facility Name:
MOE Response:
Site County/District:
Site Geo Ref Meth:
Site District Office:
Nearest Watercourse:
Site Name:
Site Address:
Site Region:
Site Municipality: OTTAWA CITY
Site Lot:
Site Conc:

Site Geo Ref Accu:
Site Map Datum:
Northing:
Easting:
Incident Cause: VALVE/FITTING LEAK OR FAILURE
Incident Event:
Environment Impact: NOT ANTICIPATED
Nature of Impact:
Contaminant Qty:
System Facility Address:
Client Name:
Client Type:
Call Report Locatn Geodata:
Contaminant Code:
Contaminant Name:
Contaminant Limit 1:
Contam Limit Freq 1:
Contaminant UN No 1:
Receiving Medium: LAND
Receiving Environment:
Incident Reason: ERROR
Incident Summary: SHELL CANADA - 40 L OF AVIATION FUEL AT GATE A DUE TO TRUCK LEAK
Activity Preceding Spill:
Property 2nd Watershed:
Property Tertiary Watershed:
Sector Type:
SAC Action Class:
Source Type:

Site: SHELL CANADA PRODUCTS LTD.
TANK TRUCK (CARGO) OTTAWA CITY ON

Database:
[SPL](#)

Ref No: 81843
Year:
Incident Dt: 2/14/1993
Dt MOE Arvl on Scn:
MOE Reported Dt: 2/14/1993
Dt Document Closed:
Site No:
Facility Name:
MOE Response:
Site County/District:
Site Geo Ref Meth:
Site District Office:
Nearest Watercourse:
Site Name:
Site Address:
Site Region:
Site Municipality: OTTAWA CITY
Site Lot:
Site Conc:
Site Geo Ref Accu:
Site Map Datum:
Northing:
Easting:
Incident Cause: VALVE/FITTING LEAK OR FAILURE
Incident Event:
Environment Impact: NOT ANTICIPATED
Nature of Impact:
Contaminant Qty:
System Facility Address:
Client Name:
Client Type:
Call Report Locatn Geodata:
Contaminant Code:
Contaminant Name:
Contaminant Limit 1:

Municipality No: 20101
Nature of Damage:
Discharger Report:
Material Group:
Health/Env Conseq:
Agency Involved:

Contam Limit Freq 1:
Contaminant UN No 1:
Receiving Medium: LAND
Receiving Environment:
Incident Reason: UNKNOWN
Incident Summary: SHELL CANADA - 20 L OF AVIATION FUEL TO RAMP DUE TO TRUCK LEAK
Activity Preceding Spill:
Property 2nd Watershed:
Property Tertiary Watershed:
Sector Type:
SAC Action Class:
Source Type:

Site: SHELL CANADA PRODUCTS LTD.
TANK TRUCK (CARGO) OTTAWA CITY ON

Database:
SPL

Ref No: 81836 **Municipality No:** 20101
Year: **Nature of Damage:**
Incident Dt: 2/14/1993 **Discharger Report:**
Dt MOE Arvl on Scn: **Material Group:**
MOE Reported Dt: 2/14/1993 **Health/Env Conseq:**
Dt Document Closed: **Agency Involved:**
Site No:
Facility Name:
MOE Response:
Site County/District:
Site Geo Ref Meth:
Site District Office:
Nearest Watercourse:
Site Name:
Site Address:
Site Region:
Site Municipality: OTTAWA CITY
Site Lot:
Site Conc:
Site Geo Ref Accu:
Site Map Datum:
Northing:
Eastng:
Incident Cause: PIPE/HOSE LEAK
Incident Event:
Environment Impact: NOT ANTICIPATED
Nature of Impact:
Contaminant Qty:
System Facility Address:
Client Name:
Client Type:
Call Report Locatn Geodata:
Contaminant Code:
Contaminant Name:
Contaminant Limit 1:
Contam Limit Freq 1:
Contaminant UN No 1:
Receiving Medium: LAND
Receiving Environment:
Incident Reason: ERROR
Incident Summary: SHELL-25L OF JET A-1 FUEL TO GROUND DURING FUELLING CONTAINED, CLEANED UP.
Activity Preceding Spill:
Property 2nd Watershed:
Property Tertiary Watershed:
Sector Type:
SAC Action Class:
Source Type:

Site: SHELL CANADA PRODUCTS LTD.

Database:
SPL

SERVICE STATION OTTAWA CITY ON

Ref No: 60160 **Municipality No:** 20101
Year: **Nature of Damage:**
Incident Dt: 11/24/1991 **Discharger Report:**
Dt MOE Arvl on Scn: **Material Group:**
MOE Reported Dt: 11/25/1991 **Health/Env Conseq:**
Dt Document Closed: **Agency Involved:** SHELL, FIRE DEPT. TRIANGLE PUMP
Site No:
Facility Name:
MOE Response:
Site County/District:
Site Geo Ref Meth:
Site District Office:
Nearest Watercourse:
Site Name:
Site Address:
Site Region:
Site Municipality: OTTAWA CITY
Site Lot:
Site Conc:
Site Geo Ref Accu:
Site Map Datum:
Northing:
Eastng:
Incident Cause: OTHER CONTAINER LEAK
Incident Event:
Environment Impact: NOT ANTICIPATED
Nature of Impact:
Contaminant Qty:
System Facility Address:
Client Name:
Client Type:
Call Report Locatn Geodata:
Contaminant Code:
Contaminant Name:
Contaminant Limit 1:
Contam Limit Freq 1:
Contaminant UN No 1:
Receiving Medium: LAND
Receiving Environment:
Incident Reason: CORROSION
Incident Summary: SHELL SERVICE STATION - 25 L. OF GASOLINE TO GROUND FROM LEAKY CAR
Activity Preceding Spill:
Property 2nd Watershed:
Property Tertiary Watershed:
Sector Type:
SAC Action Class:
Source Type:

Site: UNKNOWN **Database:** SPL
RIDEAU CANAL BETWEEN MACKENZIE BRIDGE AND LAURIER BRIDGE OTTAWA CITY ON

Ref No: 49127 **Municipality No:** 20101
Year: **Nature of Damage:**
Incident Dt: 4/15/1991 **Discharger Report:**
Dt MOE Arvl on Scn: **Material Group:**
MOE Reported Dt: 4/15/1991 **Health/Env Conseq:**
Dt Document Closed: **Agency Involved:** PARKS CANADA
Site No:
Facility Name:
MOE Response:
Site County/District:
Site Geo Ref Meth:
Site District Office:
Nearest Watercourse:
Site Name:

Site Address:
Site Region:
Site Municipality: OTTAWA CITY
Site Lot:
Site Conc:
Site Geo Ref Accu:
Site Map Datum:
Northing:
Easting:
Incident Cause: UNKNOWN
Incident Event:
Environment Impact: NOT ANTICIPATED
Nature of Impact: Water course or lake
Contaminant Qty:
System Facility Address:
Client Name:
Client Type:
Call Report Locatn Geodata:
Contaminant Code:
Contaminant Name:
Contaminant Limit 1:
Contam Limit Freq 1:
Contaminant UN No 1:
Receiving Medium: WATER
Receiving Environment:
Incident Reason: UNKNOWN
Incident Summary: CITY OF OTTAWA -GREENISH MATERIAL ENTERING RIDEAU CANAL FROM STORM SEWER.
Activity Preceding Spill:
Property 2nd Watershed:
Property Tertiary Watershed:
Sector Type:
SAC Action Class:
Source Type:

Site: SHELL CANADA PRODUCTS LTD.
TANK TRUCK (CARGO) OTTAWA CITY ON

Database:
SPL

Ref No: 30521
Year:
Incident Dt: 2/2/1990
Dt MOE Arvl on Scn:
MOE Reported Dt: 2/2/1990
Dt Document Closed:
Site No:
Facility Name:
MOE Response:
Site County/District:
Site Geo Ref Meth:
Site District Office:
Nearest Watercourse:
Site Name:
Site Address:
Site Region:
Site Municipality: OTTAWA CITY
Site Lot:
Site Conc:
Site Geo Ref Accu:
Site Map Datum:
Northing:
Easting:
Incident Cause: VALVE/FITTING LEAK OR FAILURE
Incident Event:
Environment Impact:
Nature of Impact:
Contaminant Qty:
System Facility Address:
Client Name:

Municipality No: 20101
Nature of Damage:
Discharger Report:
Material Group:
Health/Env Conseq:
Agency Involved:

Client Type:
Call Report Locatn Geodata:
Contaminant Code:
Contaminant Name:
Contaminant Limit 1:
Contam Limit Freq 1:
Contaminant UN No 1:
Receiving Medium: LAND / AIR
Receiving Environment:
Incident Reason: ERROR
Incident Summary: SHELL TANK TRUCK-50 L AVIATION FUEL TO ASPHALT
Activity Preceding Spill:
Property 2nd Watershed:
Property Tertiary Watershed:
Sector Type:
SAC Action Class:
Source Type:

Site: SHELL CANADA PRODUCTS LTD.
TANK TRUCK (CARGO) OTTAWA CITY ON

Database:
SPL

Ref No: 26231
Year:
Incident Dt: 10/5/1989
Dt MOE Arvl on Scn:
MOE Reported Dt: 10/5/1989
Dt Document Closed:
Site No:
Facility Name:
MOE Response:
Site County/District:
Site Geo Ref Meth:
Site District Office:
Nearest Watercourse:
Site Name:
Site Address:
Site Region:
Site Municipality: OTTAWA CITY
Site Lot:
Site Conc:
Site Geo Ref Accu:
Site Map Datum:
Northing:
Eastng:
Incident Cause: VALVE/FITTING LEAK OR FAILURE
Incident Event:
Environment Impact: NOT ANTICIPATED
Nature of Impact:
Contaminant Qty:
System Facility Address:
Client Name:
Client Type:
Call Report Locatn Geodata:
Contaminant Code:
Contaminant Name:
Contaminant Limit 1:
Contam Limit Freq 1:
Contaminant UN No 1:
Receiving Medium: LAND
Receiving Environment:
Incident Reason: EQUIPMENT FAILURE
Incident Summary: SHELL CANADA - 120L JET FUEL TO TERMINAL RAMP
Activity Preceding Spill:
Property 2nd Watershed:
Property Tertiary Watershed:
Sector Type:
SAC Action Class:

Municipality No: 20101
Nature of Damage:
Discharger Report:
Material Group:
Health/Env Conseq:
Agency Involved: DEPT OF TRANSPORT

Source Type:

Site: R.W. TOMLINSON LTD.
ON

Database:
SRDS

Company Code:
Works ID:
SIC:
SIC1:
SIC1 Desc:
SIC2:
SIC2 Desc:
SIC3:
SIC3 Desc:
Body of Water:
Terminal Stream:
SIC Desc:
Mailing Address:
Corp Address:

NEPEAN

Sector:
Region:
District:
UTM Zone:
UTM Easting:
UTM Northing:
UTM Precision:
Minor Basin:
Major Basin:
Report Year: 1990-1994

Site: Waste Management of Canada Corporation
Part 2, RP 4R-14808 Ottawa ON K0A 1L0

Database:
WDS

Approval No: A461002
Mob Unit Cert No:
EBR Registry No:
Status: Revoked and/or Replaced
Facility Type:
Record Type: ECA
Link Source: IDS
Project Type: WASTE DISPOSAL SITES
Application Status:
Issue Date: 2011-02-11
Input Date:
Date Received:
Est Closure Date:
Mobile Capacity:
Mobile Units:
Mobile Description:
Prop City:
Prop Postal:
Prop Phone:
Serial Link:
Approval Type: ECA-WASTE DISPOSAL SITES
Proponent:
Prop Address:
Proponent County/District:
Full Address: Part 2, RP 4R-14808
Site Lot:
Waste Class Code:
Waste Class:
Waste Type:
Waste Type Other:
Waste Description:
Landfill Monitoring:
Landfill Ctrl Type:
Site Closing Description:
Project Description:
Municipalities Served:
Approval Description:
Other Approvals/Permits:
PDF URL:
PDF Site Location:

Total Area (ha):
Landfill Cap (m³):
Transfer Area (ha):
Transfer Cap (m³):
Transfer Cert No:
Inciner. Area (ha):
Inciner. Cap (t):
Process Area (m³):
Process Cap (m³/d):
Process Vol (m³):
Process Feed (m³):
Site Concession:
Site Region/County: Mississippi Valley
SWP Area Name: Ottawa
MOE District:
District Office:
Latitude:
Longitude:
Geometry X:
Geometry Y:

Site: Waste Management of Canada Corporation

Database:

Approval No:	A461002	Total Area (ha):	
Mob Unit Cert No:		Landfill Cap (m³):	
EBR Registry No:		Transfer Area (ha):	
Status:	Revoked and/or Replaced	Transfer Cap (m³):	
Facility Type:		Transfer Cert No:	
Record Type:	ECA	Inciner. Area (ha):	
Link Source:	IDS	Inciner. Cap (t):	
Project Type:	WASTE DISPOSAL SITES	Process Area (m³):	
Application Status:		Process Cap (m³/d):	
Issue Date:	2011-02-11	Process Vol (m³):	
Input Date:		Process Feed (m³):	
Date Received:		Site Concession:	
Est Closure Date:		Site Region/County:	Mississippi Valley
Mobile Capacity:		SWP Area Name:	Ottawa
Mobile Units:		MOE District:	
Mobile Description:		District Office:	
Prop City:		Latitude:	
Prop Postal:		Longitude:	
Prop Phone:		Geometry X:	
Serial Link:		Geometry Y:	
Approval Type:	ECA-WASTE DISPOSAL SITES		
Proponent:			
Prop Address:			
Proponent County/District:			
Full Address:	Part 2, RP 4R-14808		
Site Lot:			
Waste Class Code:			
Waste Class:			
Waste Type:			
Waste Type Other:			
Waste Description:			
Landfill Monitoring:			
Landfill Ctrl Type:			
Site Closing Description:			
Project Description:			
Municipalities Served:			
Approval Description:			
Other Approvals/Permits:			
PDF URL:			
PDF Site Location:			

Site: Waste Management of Canada Corporation
Ottawa ON K0A 1L0

Database:
WDS

Approval No:	A461002	Total Area (ha):	
Mob Unit Cert No:		Landfill Cap (m³):	
EBR Registry No:		Transfer Area (ha):	
Status:	Revoked and/or Replaced	Transfer Cap (m³):	
Facility Type:		Transfer Cert No:	
Record Type:	ECA	Inciner. Area (ha):	
Link Source:	IDS	Inciner. Cap (t):	
Project Type:	WASTE DISPOSAL SITES	Process Area (m³):	
Application Status:		Process Cap (m³/d):	
Issue Date:	2010-08-09	Process Vol (m³):	
Input Date:		Process Feed (m³):	
Date Received:		Site Concession:	
Est Closure Date:		Site Region/County:	Mississippi Valley
Mobile Capacity:		SWP Area Name:	Ottawa
Mobile Units:		MOE District:	
Mobile Description:		District Office:	
Prop City:		Latitude:	
Prop Postal:		Longitude:	
Prop Phone:		Geometry X:	
Serial Link:		Geometry Y:	
Approval Type:	ECA-WASTE DISPOSAL SITES		

Proponent:
Prop Address:
Proponent County/District:
Full Address:
Site Lot:
Waste Class Code:
Waste Class:
Waste Type:
Waste Type Other:
Waste Description:
Landfill Monitoring:
Landfill Ctrl Type:
Site Closing Description:
Project Description:
Municipalities Served:
Approval Description:
Other Approvals/Permits:
PDF URL:
PDF Site Location:

<https://www.accessenvironment.ene.gov.on.ca/instruments/8579-86NJFE-14.pdf>

Appendix: Database Descriptions

Environmental Risk Information Services (ERIS) can search the following databases. The extent of historical information varies with each database and current information is determined by what is publicly available to ERIS at the time of update. **Note:** Databases denoted with " * " indicates that the database will no longer be updated. See the individual database description for more information.

Abandoned Aggregate Inventory:

Provincial [AAGR](#)

The MAAP Program maintains a database of abandoned pits and quarries. Please note that the database is only referenced by lot and concession and city/town location. The database provides information regarding the location, type, size, land use, status and general comments.*

Government Publication Date: Sept 2002*

Aggregate Inventory:

Provincial [AGR](#)

The Ontario Ministry of Northern Development, Mines, Natural Resources and Forestry (ONDMNRF) maintains this database of pits and quarries. The database provides information regarding the registered owner/operator, location name, operation type, approval type, and maximum annual tonnage.

Government Publication Date: Up to Oct 2022

Abandoned Mine Information System:

Provincial [AMIS](#)

The Abandoned Mines Information System contains data on known abandoned and inactive mines located on both Crown and privately held lands. The information was provided by the Ministry of Northern Development and Mines (MNDM), with the following disclaimer: "the database provided has been compiled from various sources, and the Ministry of Northern Development and Mines makes no representation and takes no responsibility that such information is accurate, current or complete". Reported information includes official mine name, status, background information, mine start/end date, primary commodity, mine features, hazards and remediation.

Government Publication Date: 1800-Mar 2022

Anderson's Waste Disposal Sites:

Private [ANDR](#)

The information provided in this database was collected by examining various historical documents which aimed to characterize the likely position of former waste disposal sites from 1860 to present. The research initiative behind the creation of this database was to identify those sites that are missing from the Ontario MOE Waste Disposal Site Inventory, as well as to provide revisions and corrections to the positions and descriptions of sites currently listed in the MOE inventory. In addition to historic waste disposal facilities, the database also identifies certain auto wreckers and scrap yards that have been extrapolated from documentary sources. Please note that the data is not warranted to be complete, exhaustive or authoritative. The information was collected for research purposes only.

Government Publication Date: 1860s-Present

Aboveground Storage Tanks:

Provincial [AST](#)

Historical listing of aboveground storage tanks made available by the Department of Natural Resources and Forestry. Includes tanks used to hold water or petroleum. This dataset has been retired as of September 25, 2014 and will no longer be updated.

Government Publication Date: May 31, 2014

Automobile Wrecking & Supplies:

Private [AUWR](#)

This database provides an inventory of known locations that are involved in the scrap metal, automobile wrecking/recycling, and automobile parts & supplies industry. Information is provided on the company name, location and business type.

Government Publication Date: 1999-Oct 31, 2023

Borehole:

Provincial [BORE](#)

A borehole is the generalized term for any narrow shaft drilled in the ground, either vertically or horizontally. The information here includes geotechnical investigations or environmental site assessments, mineral exploration, or as a pilot hole for installing piers or underground utilities. Information is from many sources such as the Ministry of Transportation (MTO) boreholes from engineering reports and projects from the 1950 to 1990's in Southern Ontario. Boreholes from the Ontario Geological Survey (OGS) including The Urban Geology Analysis Information System (UGAIS) and the York Peel Durham Toronto (YPDT) database of the Conservation Authority Moraine Coalition. This database will include fields such as location, stratigraphy, depth, elevation, year drilled, etc. For all water well data or oil and gas well data for Ontario please refer to WWIS and OOGW.

Government Publication Date: 1875-Jul 2018

Certificates of Approval:

Provincial CA

This database contains the following types of approvals: Air & Noise, Industrial Sewage, Municipal & Private Sewage, Waste Management Systems and Renewable Energy Approvals. The MOE in Ontario states that any facility that releases emissions to the atmosphere, discharges contaminants to ground or surface water, provides potable water supplies, or stores, transports or disposes of waste, must have a Certificate of Approval before it can operate lawfully. Fields include approval number, business name, address, approval date, approval type and status. This database will no longer be updated, as CofA's have been replaced by either Environmental Activity and Sector Registry (EASR) or Environmental Compliance Approval (ECA). Please refer to those individual databases for any information after Oct.31, 2011.

Government Publication Date: 1985-Oct 30, 2011*

Dry Cleaning Facilities:

Federal CDRY

List of dry cleaning facilities made available by Environment and Climate Change Canada. Environment and Climate Change Canada's Tetrachloroethylene (Use in Dry Cleaning and Reporting Requirements) Regulations (SOR/2003-79) are intended to reduce releases of tetrachloroethylene to the environment from dry cleaning facilities.

Government Publication Date: Jan 2004-Dec 2022

Commercial Fuel Oil Tanks:

Provincial CFOT

Locations of commercial underground fuel oil tanks. This is not a comprehensive or complete inventory of commercial fuel tanks in the province; this listing is a copy of records of registered commercial underground fuel oil tanks obtained under Access to Public Information.

Note that the following types of tanks do not require registration: waste oil tanks in apartments, office buildings, residences, etc.; aboveground gas or diesel tanks. Records are not verified for accuracy or completeness.

Government Publication Date: Feb 28, 2022

Chemical Manufacturers and Distributors:

Private CHEM

This database includes information from both a one time study conducted in 1992 and private source and is a listing of facilities that manufacture or distribute chemicals. The production of these chemical substances may involve one or more chemical reactions and/or chemical separation processes (i.e. fractionation, solvent extraction, crystallization, etc.).

Government Publication Date: 1999-Jan 31, 2020

Chemical Register:

Private CHM

This database includes a listing of locations of facilities within the Province or Territory that either manufacture and/or distributes chemicals.

Government Publication Date: 1999-Oct 31, 2023

Compressed Natural Gas Stations:

Private CNG

Canada has a network of public access compressed natural gas (CNG) refuelling stations. These stations dispense natural gas in compressed form at 3,000 pounds per square inch (psi), the pressure which is allowed within the current Canadian codes and standards. The majority of natural gas refuelling is located at existing retail gasoline that have a separate refuelling island for natural gas. This list of stations is made available by the Canadian Natural Gas Vehicle Alliance.

Government Publication Date: Dec 2012 -Aug 2023

Inventory of Coal Gasification Plants and Coal Tar Sites:

Provincial COAL

This inventory includes both the "Inventory of Coal Gasification Plant Waste Sites in Ontario-April 1987" and the Inventory of Industrial Sites Producing or Using Coal Tar and Related Tars in Ontario-November 1988) collected by the MOE. It identifies industrial sites that produced and continue to produce or use coal tar and other related tars. Detailed information is available and includes: facility type, size, land use, information on adjoining properties, soil condition, site operators/occupants, site description, potential environmental impacts and historic maps available. This was a one-time inventory.*

Government Publication Date: Apr 1987 and Nov 1988*

Compliance and Convictions:

Provincial CONV

This database summarizes the fines and convictions handed down by the Ontario courts beginning in 1989. Companies and individuals named here have been found guilty of environmental offenses in Ontario courts of law.

Government Publication Date: 1989-Sep 2023

Certificates of Property Use:

Provincial CPU

This is a subset taken from Ontario's Environmental Registry (EBR) database. It will include CPU's on the registry such as (EPA s. 168.6) - Certificate of Property Use.

Government Publication Date: 1994 - Oct 31, 2023

Drill Hole Database:Provincial [DRL](#)

The Ontario Drill Hole Database contains information on more than 113,000 percussion, overburden, sonic and diamond drill holes from assessment files on record with the department of Mines and Minerals. Please note that limited data is available for southern Ontario, as it was the last area to be completed. The database was created when surveys submitted to the Ministry were converted in the Assessment File Research Image Database (AFRI) project. However, the degree of accuracy (coordinates) as to the exact location of drill holes is dependent upon the source document submitted to the MNDM. Levels of accuracy used to locate holes are: centering on the mining claim; a sketch of the mining claim; a 1:50,000 map; a detailed company map; or from submitted a "Report of Work".

Government Publication Date: 1886 - Aug 2023**Delisted Fuel Tanks:**Provincial [DTNK](#)

List of fuel storage tank sites that were once found in - and have since been removed from - the list of fuel storage tanks made available by the regulatory agency under Access to Public Information.

Government Publication Date: Feb 28, 2022**Environmental Activity and Sector Registry:**Provincial [EASR](#)

On October 31, 2011, a smarter, faster environmental approvals system came into effect in Ontario. The EASR allows businesses to register certain activities with the ministry, rather than apply for an approval. The registry is available for common systems and processes, to which preset rules of operation can be applied. The EASR is currently available for: heating systems, standby power systems and automotive refinishing. Businesses whose activities aren't subject to the EASR may apply for an ECA (Environmental Compliance Approval), Please see our ECA database.

Government Publication Date: Oct 2011- Oct 31, 2023**Environmental Registry:**Provincial [EBR](#)

The Environmental Registry lists proposals, decisions and exceptions regarding policies, Acts, instruments, or regulations that could significantly affect the environment. Through the Registry, thirteen provincial ministries notify the public of upcoming proposals and invite their comments. For example, if a local business is requesting a permit, license, or certificate of approval to release substances into the air or water; these are notified on the registry. Data includes: Approval for discharge into the natural environment other than water (i.e. Air) - EPA s. 9, Approval for sewage works - OWRA s. 53(1), and EPA s. 27 - Approval for a waste disposal site. For information regarding Permit to Take Water (PTTW), Certificate of Property Use (CPU) and (ORD) Orders please refer to those individual databases.

Government Publication Date: 1994 - Oct 31, 2023**Environmental Compliance Approval:**Provincial [ECA](#)

On October 31, 2011, a smarter, faster environmental approvals system came into effect in Ontario. In the past, a business had to apply for multiple approvals (known as certificates of approval) for individual processes and pieces of equipment. Today, a business either registers itself, or applies for a single approval, depending on the types of activities it conducts. Businesses whose activities aren't subject to the EASR may apply for an ECA. A single ECA addresses all of a business's emissions, discharges and wastes. Separate approvals for air, noise and waste are no longer required. This database will also include Renewable Energy Approvals. For certificates of approval prior to Nov 1st, 2011, please refer to the CA database. For all Waste Disposal Sites please refer to the WDS database.

Government Publication Date: Oct 2011- Oct 31, 2023**Environmental Effects Monitoring:**Federal [EEM](#)

The Environmental Effects Monitoring program assesses the effects of effluent from industrial or other sources on fish, fish habitat and human usage of fisheries resources. Since 1992, pulp and paper mills have been required to conduct EEM studies under the Pulp and Paper Effluent Regulations. This database provides information on the mill name, geographical location and sub-lethal toxicity data.

Government Publication Date: 1992-2007***ERIS Historical Searches:**Private [EHS](#)

ERIS has compiled a database of all environmental risk reports completed since March 1999. Available fields for this database include: site location, date of report, type of report, and search radius. As per all other databases, the ERIS database can be referenced on both the map and "Statistical Profile" page.

Government Publication Date: 1999-Sep 30, 2023**Environmental Issues Inventory System:**Federal [EIIS](#)

The Environmental Issues Inventory System was developed through the implementation of the Environmental Issues and Remediation Plan. This plan was established to determine the location and severity of contaminated sites on inhabited First Nation reserves, and where necessary, to remediate those that posed a risk to health and safety; and to prevent future environmental problems. The EIIS provides information on the reserve under investigation, inventory number, name of site, environmental issue, site action (Remediation, Site Assessment), and date investigation completed.

Government Publication Date: 1992-2001*

Emergency Management Historical Event:

Provincial **EMHE**

List of locations of historical occurrences of emergency events, including those assigned to the Ministry of Natural Resources by Order-In-Council (OIC) under the Emergency Management and Civil Protection Act, as well as events where MNR provided requested emergency response assistance. Many of these events will have involved community evacuations, significant structural loss, and/or involvement of MNR emergency response staff. These events fall into one of ten (10) type categories: Dam Failure; Drought / Low Water; Erosion; Flood; Forest Fire; Soil and Bedrock Instability; Petroleum Resource Center Event, EMO Requested Assistance, Continuity of Operations Event, Other Requested Assistance. EMHE record details are reproduced by ERIS under License with the Ontario Ministry of Natural Resources © Queen's Printer for Ontario, 2017.

Government Publication Date: Apr 30, 2022

Environmental Penalty Annual Report:

Provincial **EPAR**

This database contains data from Ontario's annual environmental penalty report published by the Ministry of the Environment and Climate Change. These reports provide information on environmental penalties for land / water violations issued to companies in one of the nine industrial sectors covered by the Municipal Industrial Strategy for Abatement (MISA) regulations.

Government Publication Date: Jan 1, 2011 - Dec 31, 2022

List of Expired Fuels Safety Facilities:

Provincial **EXP**

List of facilities and tanks for which there was once a fuel registration. This is not a comprehensive or complete inventory of expired tanks/tank facilities in the province; this listing is a copy of previously registered tanks and facilities obtained under Access to Public Information. Includes private fuel outlets, bulk plants, fuel oil tanks, gasoline stations, marinas, propane filling stations, liquid fuel tanks, piping systems, etc; includes tanks which have been removed from the ground.

Notes: registration was not required for private fuel underground/aboveground storage tanks prior to January 1990, nor for furnace oil tanks prior to May 1, 2002; registration is not required for waste oil tanks in apartments, office buildings, residences, etc., or aboveground gas or diesel tanks. Records are not verified for accuracy or completeness.

Government Publication Date: Feb 28, 2022

Federal Convictions:

Federal **FCON**

Environment Canada maintains a database referred to as the "Environmental Registry" that details prosecutions under the Canadian Environmental Protection Act (CEPA) and the Fisheries Act (FA). Information is provided on the company name, location, charge date, offence and penalty.

Government Publication Date: 1988-Jun 2007*

Contaminated Sites on Federal Land:

Federal **FCS**

The Federal Contaminated Sites Inventory includes information on known federal contaminated sites under the custodianship of departments, agencies and consolidated Crown corporations as well as those that are being or have been investigated to determine whether they have contamination arising from past use that could pose a risk to human health or the environment. The inventory also includes non-federal contaminated sites for which the Government of Canada has accepted some or all financial responsibility. It does not include sites where contamination has been caused by, and which are under the control of, enterprise Crown corporations, private individuals, firms or other levels of government. Includes fire training sites and sites at which Per- and Polyfluoroalkyl Substances (PFAS) are a concern.

Government Publication Date: Jun 2000-Sep 2023

Fisheries & Oceans Fuel Tanks:

Federal **FOFT**

Fisheries & Oceans Canada maintains an inventory of aboveground & underground fuel storage tanks located on Fisheries & Oceans property or controlled by DFO. Our inventory provides information on the site name, location, tank owner, tank operator, facility type, storage tank location, tank contents & capacity, and date of tank installation.

Government Publication Date: 1964-Sep 2019

Federal Identification Registry for Storage Tank Systems (FIRSTS):

Federal **FRST**

A list of federally regulated Storage tanks from the Federal Identification Registry for Storage Tank Systems (FIRSTS). FIRSTS is Environment and Climate Change Canada's database of storage tank systems subject to the Storage Tank for Petroleum Products and Allied Petroleum Products Regulations. The main objective of the Regulations is to prevent soil and groundwater contamination from storage tank systems located on federal and aboriginal lands. Storage tank systems that do not have a valid identification number displayed in a readily visible location on or near the storage tank system may be refused product delivery.

Government Publication Date: Oct 31, 2021

Fuel Storage Tank:

Provincial **FST**

List of registered private and retail fuel storage tanks. This is not a comprehensive or complete inventory of private and retail fuel storage tanks in the province; this listing is a copy of registered private and retail fuel storage tanks, obtained under Access to Public Information.

Notes: registration was not required for private fuel underground/aboveground storage tanks prior to January 1990, nor for furnace oil tanks prior to May 1, 2002; registration is not required for waste oil tanks in apartments, office buildings, residences, etc., or aboveground gas or diesel tanks. Records are not verified for accuracy or completeness.

Government Publication Date: Feb 28, 2022

Fuel Storage Tank - Historic:

Provincial

[FSTH](#)

The Fuels Safety Branch of the Ontario Ministry of Consumer and Commercial Relations maintained a database of all registered private fuel storage tanks. Public records of private fuel storage tanks are only available since the registration became effective in September 1989. This information is now collected by the Technical Standards and Safety Authority.

Government Publication Date: Pre-Jan 2010*

Ontario Regulation 347 Waste Generators Summary:

Provincial

[GEN](#)

Regulation 347 of the Ontario EPA defines a waste generation site as any site, equipment and/or operation involved in the production, collection, handling and/or storage of regulated wastes. A generator of regulated waste is required to register the waste generation site and each waste produced, collected, handled, or stored at the site. This database contains the registration number, company name and address of registered generators including the types of hazardous wastes generated. It includes data on waste generating facilities such as: drycleaners, waste treatment and disposal facilities, machine shops, electric power distribution etc. This information is a summary of all years from 1986 including the most currently available data. Some records may contain, within the company name, the phrase "See & Use..." followed by a series of letters and numbers. This occurs when one company is amalgamated with or taken over by another registered company. The number listed as "See & Use", refers to the new ownership and the other identification number refers to the original ownership. This phrase serves as a link between the 2 companies until operations have been fully transferred.

Government Publication Date: 1986-Oct 31, 2022

Greenhouse Gas Emissions from Large Facilities:

Federal

[GHG](#)

List of greenhouse gas emissions from large facilities made available by Environment Canada. Greenhouse gas emissions in kilotonnes of carbon dioxide equivalents (kt CO2 eq).

Government Publication Date: 2013-Dec 2020

TSSA Historic Incidents:

Provincial

[HINC](#)

List of historic incidences of spills and leaks of diesel, fuel oil, gasoline, natural gas, propane, and hydrogen recorded by the TSSA in their previous incident tracking system. The TSSA's Fuels Safety Program administers the Technical Standards & Safety Act 2000, providing fuel-related safety services associated with the safe transportation, storage, handling and use of fuels such as gasoline, diesel, propane, natural gas and hydrogen. Under this Act, the TSSA regulates fuel suppliers, storage facilities, transport trucks, pipelines, contractors and equipment or appliances that use fuels. Records are not verified for accuracy or completeness. This is not a comprehensive or complete inventory of historical fuel spills and leaks in the province. This listing is a copy of the data captured at one moment in time and is hence limited by the record date provided here.

Government Publication Date: 2006-June 2009*

Indian & Northern Affairs Fuel Tanks:

Federal

[IAFT](#)

The Department of Indian & Northern Affairs Canada (INAC) maintains an inventory of aboveground & underground fuel storage tanks located on both federal and crown land. Our inventory provides information on the reserve name, location, facility type, site/facility name, tank type, material & ID number, tank contents & capacity, and date of tank installation.

Government Publication Date: 1950-Aug 2003*

Fuel Oil Spills and Leaks:

Provincial

[INC](#)

Listing of spills and leaks of diesel, fuel oil, gasoline, natural gas, propane, and hydrogen reported to the Spills Action Centre (SAC). This is not a comprehensive or complete inventory of fuel-related leaks, spills, and incidents in the province; this listing is a copy of incidents reported to the SAC, obtained under Access to Public Information. Includes incidents from fuel-related hazards such as spills, fires, and explosions. Records are not verified for accuracy or completeness.

Government Publication Date: Feb 28, 2022

Landfill Inventory Management Ontario:

Provincial

[LIMO](#)

The Landfill Inventory Management Ontario (LIMO) database is updated every year, as the Ministry of the Environment, Conservation and Parks compiles new and updated information. Includes small and large landfills currently operating as well as those which are closed and historic. Operators of larger landfills provide landfill information for the previous operating year to the ministry for LIMO including: estimated amount of total waste received, landfill capacity, estimated total remaining landfill capacity, fill rates, engineering designs, reporting and monitoring details, size of location, service area, approved waste types, leachate of site treatment, contaminant attenuation zone and more. The small landfills include information such as site owner, site location and certificate of approval # and status.

Government Publication Date: Mar 21, 2022

Canadian Mine Locations:

Private

[MINE](#)

This information is collected from the Canadian & American Mines Handbook. The Mines database is a national database that provides over 290 listings on mines (listed as public companies) dealing primarily with precious metals and hard rocks. Listed are mines that are currently in operation, closed, suspended, or are still being developed (advanced projects). Their locations are provided as geographic coordinates (x, y and/or longitude, latitude). As of 2002, data pertaining to Canadian smelters and refineries has been appended to this database.

Government Publication Date: 1998-2009*

Mineral Occurrences:

Provincial

[MNR](#)

In the early 70's, the Ministry of Northern Development and Mines created an inventory of approximately 19,000 mineral occurrences in Ontario, in regard to metallic and industrial minerals, as well as some information on building stones and aggregate deposits. Please note that the "Horizontal Positional Accuracy" is approximately +/- 200 m. Many reference elements for each record were derived from field sketches using pace or chain/tape measurements against claim posts or topographic features in the area. The primary limiting factor for the level of positional accuracy is the scale of the source material. The testing of horizontal accuracy of the source materials was accomplished by comparing the plan metric (X and Y) coordinates of that point with the coordinates of the same point as defined from a source of higher accuracy.

Government Publication Date: 1846-Feb 2023

National Analysis of Trends in Emergencies System (NATES):

Federal

[NATE](#)

In 1974 Environment Canada established the National Analysis of Trends in Emergencies System (NATES) database, for the voluntary reporting of significant spill incidents. The data was to be used to assist in directing the work of the emergencies program. NATES ran from 1974 to 1994. Extensive information is available within this database including company names, place where the spill occurred, date of spill, cause, reason and source of spill, damage incurred, and amount, concentration, and volume of materials released.

Government Publication Date: 1974-1994*

Non-Compliance Reports:

Provincial

[NCPL](#)

The Ministry of the Environment provides information about non-compliant discharges of contaminants to air and water that exceed legal allowable limits, from regulated industrial and municipal facilities. A reported non-compliance failure may be in regard to a Control Order, Certificate of Approval, Sectoral Regulation or specific regulation/act.

Government Publication Date: Dec 31, 2021

National Defense & Canadian Forces Fuel Tanks:

Federal

[NDFT](#)

The Department of National Defense and the Canadian Forces maintains an inventory of all aboveground & underground fuel storage tanks located on DND lands. Our inventory provides information on the base name, location, tank type & capacity, tank contents, tank class, date of tank installation, date tank last used, and status of tank as of May 2001. This database will no longer be updated due to the new National Security protocols which have prohibited any release of this database.

Government Publication Date: Up to May 2001*

National Defense & Canadian Forces Spills:

Federal

[NDSP](#)

The Department of National Defense and the Canadian Forces maintains an inventory of spills to land and water. All spill sites have been classified under the "Transportation of Dangerous Goods Act - 1992". Our inventory provides information on the facility name, location, spill ID #, spill date, type of spill, as well as the quantity of substance spilled & recovered.

Government Publication Date: Mar 1999-Oct 2022

National Defence & Canadian Forces Waste Disposal Sites:

Federal

[NDWD](#)

The Department of National Defence and the Canadian Forces maintains an inventory of waste disposal sites located on DND lands. Where available, our inventory provides information on the base name, location, type of waste received, area of site, depth of site, year site opened/closed and status.

Government Publication Date: 2001-Apr 2007*

National Energy Board Pipeline Incidents:

Federal

[NEBI](#)

Locations of pipeline incidents from 2008 to present, made available by the Canada Energy Regulator (CER) - previously the National Energy Board (NEB). Includes incidents reported under the Onshore Pipeline Regulations and the Processing Plant Regulations related to pipelines under federal jurisdiction, does not include incident data related to pipelines under provincial or territorial jurisdiction.

Government Publication Date: 2008-Jun 30, 2021

National Energy Board Wells:

Federal

[NEBP](#)

The NEBW database contains information on onshore & offshore oil and gas wells that are outside provincial jurisdiction(s) and are thereby regulated by the National Energy Board. Data is provided regarding the operator, well name, well ID No./UWI, status, classification, well depth, spud and release date.

Government Publication Date: 1920-Feb 2003*

National Environmental Emergencies System (NEES):

Federal

NEES

In 2000, the Emergencies program implemented NEES, a reporting system for spills of hazardous substances. For the most part, this system only captured data from the Atlantic Provinces, some from Quebec and Ontario and a portion from British Columbia. Data for Alberta, Saskatchewan, Manitoba and the Territories was not captured. However, NEES is also a repository for previous Environment Canada spill datasets. NEES is composed of the historic datasets ' or Trends ' which dates from approximately 1974 to present. NEES Trends is a compilation of historic databases, which were merged and includes data from NATES (National Analysis of Trends in Emergencies System), ARTS (Atlantic Regional Trends System), and NEES. In 2001, the Emergencies Program determined that variations in reporting regimes and requirements between federal and provincial agencies made national spill reporting and trend analysis difficult to achieve. As a consequence, the department has focused efforts on capturing data on spills of substances which fall under its legislative authority only (CEPA and FA). As such, the NEES database will be decommissioned in December 2004.

Government Publication Date: 1974-2003*

National PCB Inventory:

Federal

NPCB

Environment Canada's National PCB inventory includes information on in-use PCB containing equipment in Canada including federal, provincial and private facilities. Federal out-of-service PCB containing equipment and PCB waste owned by the federal government or by federally regulated industries such as airlines, railway companies, broadcasting companies, telephone and telecommunications companies, pipeline companies, etc. are also listed. Although it is not Environment Canada's mandate to collect data on non-federal PCB waste, the National PCB inventory includes some information on provincial and private PCB waste and storage sites. Some addresses provided may be Head Office addresses and are not necessarily the location of where the waste is being used or stored.

Government Publication Date: 1988-2008*

National Pollutant Release Inventory 1993-2020:

Federal

NPR2

The National Pollutant Release Inventory (NPRI) is Canada's public inventory of pollutant releases (to air, water and land), disposals, and transfers for recycling. The inventory, managed by Environment and Climate Change Canada, tracks over 300 substances. Under the authority of the Canadian Environmental Protection Act (CEPA), owners or operators of facilities that meet published reporting requirements are required to report to the NPRI.

Government Publication Date: Sep 2020

National Pollutant Release Inventory - Historic:

Federal

NPRI

Environment Canada has defined the National Pollutant Release Inventory ("NPRI") as a federal government initiative designed to collect comprehensive national data regarding releases to air, water, or land, and waste transfers for recycling for more than 300 listed substances. This data holds historic records; current records are found in NPR2.

Government Publication Date: 1993-May 2017

Oil and Gas Wells:

Private

OGWE

The Nickle's Energy Group (publisher of the Daily Oil Bulletin) collects information on drilling activity including operator and well statistics. The well information database includes name, location, class, status and depth. The main Nickle's database is updated on a daily basis, however, this database is updated on a monthly basis. More information is available at www.nickles.com.

Government Publication Date: 1988-Aug 31, 2023

Ontario Oil and Gas Wells:

Provincial

OOGW

In 1998, the MNR handed over to the Ontario Oil, Gas and Salt Resources Corporation, the responsibility of maintaining a database of oil and gas wells drilled in Ontario. The OGSR Library has over 20,000+ wells in their database. Information available for all wells in the ERIS database include well owner/operator, location, permit issue date, and well cap date, license No., status, depth and the primary target (rock unit) of the well being drilled. All geology/stratigraphy table information, plus all water table information is also provide for each well record.

Government Publication Date: 1800-Aug 2023

Inventory of PCB Storage Sites:

Provincial

OPCB

The Ontario Ministry of Environment, Waste Management Branch, maintains an inventory of PCB storage sites within the province. Ontario Regulation 11/82 (Waste Management - PCB) and Regulation 347 (Generator Waste Management) under the Ontario EPA requires the registration of inactive PCB storage equipment and/or disposal sites of PCB waste with the Ontario Ministry of Environment. This database contains information on: 1) waste quantities; 2) major and minor sites storing liquid or solid waste; and 3) a waste storage inventory.

Government Publication Date: 1987-Oct 2004; 2012-Dec 2013

Orders:

Provincial

ORD

This is a subset taken from Ontario's Environmental Registry (EBR) database. It will include Orders on the registry such as (EPA s. 17) - Order for remedial work, (EPA s. 18) - Order for preventative measures, (EPA s. 43) - Order for removal of waste and restoration of site, (EPA s. 44) - Order for conformity with Act for waste disposal sites, (EPA s. 136) - Order for performance of environmental measures.

Government Publication Date: 1994 - Oct 31, 2023

Canadian Pulp and Paper:

Private

PAP

This information is part of the Pulp and Paper Canada Directory. The Directory provides a comprehensive listing of the locations of pulp and paper mills and the products that they produce.

Government Publication Date: 1999, 2002, 2004, 2005, 2009-2014

Parks Canada Fuel Storage Tanks:

Federal

PCFT

Canadian Heritage maintains an inventory of known fuel storage tanks operated by Parks Canada, in both National Parks and at National Historic Sites. The database details information on site name, location, tank install/removal date, capacity, fuel type, facility type, tank design and owner/operator.

Government Publication Date: 1920-Jan 2005*

Pesticide Register:

Provincial

PES

The Ontario Ministry of the Environment and Climate Change maintains a database of licensed operators and vendors of registered pesticides.

Government Publication Date: Oct 2011- Oct 31, 2023

NPRI Reporters - PFAS Substances:

Federal

PFCH

The National Pollutant Release Inventory (NPRI) is Canada's public inventory of releases, disposals, and transfers, tracking over 320 pollutants. Per- and polyfluoroalkyl substances (PFAS) are a group of over 4,700 human-made substances for which adverse environmental and health effects have been observed. This listing of PFAS substance reporters includes those NPRI facilities that reported substances that are found in either: a) the Comprehensive Global Database of PFASs compiled by the Organisation for Economic Co-operation and Development (OECD), b) the US Environmental Protection Agency (US EPA) Master List of PFAS Substances, c) the US EPA list of PFAS chemicals without explicit structures, or d) the US EPA list of PFAS structures (encompassing the largest set of structures having sufficient levels of fluorination to potentially impart PFAS-type properties).

Government Publication Date: Sep 2020

Potential PFAS Handlers from NPRI:

Federal

PFHA

The National Pollutant Release Inventory (NPRI) is Canada's public inventory of releases, disposals, and transfers, tracking over 320 pollutants. Per- and polyfluoroalkyl substances (PFAS) are a group of over 4,700 human-made substances for which adverse environmental and health effects have been observed. This list of potential PFAS handlers includes those NPRI facilities that reported business activity (NAICS code) included in the US Environmental Protection Agency (US EPA) list of Potential PFAS-Handling Industry Sectors, further described as operating in industry sectors where literature reviews indicate that PFAS may be handled and/or released. Inclusion of a facility in this listing does not indicate that PFAS are being manufactured, processed, used, or released by the facility - these are facilities that potentially handle PFAS based on their industrial profile.

Government Publication Date: Sep 2020

Pipeline Incidents:

Provincial

PINC

List of pipeline incidents (strikes, leaks, spills). This is not a comprehensive or complete inventory of pipeline incidents in the province; this listing is an historical copy of records previously obtained under Access to Public Information. Records are not verified for accuracy or completeness.

Government Publication Date: Feb 28, 2021

Private and Retail Fuel Storage Tanks:

Provincial

PRT

The Fuels Safety Branch of the Ontario Ministry of Consumer and Commercial Relations maintained a database of all registered private fuel storage tanks and licensed retail fuel outlets. This database includes an inventory of locations that have gasoline, oil, waste oil, natural gas and/or propane storage tanks on their property. The MCCR no longer collects this information. This information is now collected by the Technical Standards and Safety Authority (TSSA).

Government Publication Date: 1989-1996*

Permit to Take Water:

Provincial

PTTW

This is a subset taken from Ontario's Environmental Registry (EBR) database. It will include PTTW's on the registry such as OWRA s. 34 - Permit to take water.

Government Publication Date: 1994 - Oct 31, 2023

Ontario Regulation 347 Waste Receivers Summary:

Provincial

REC

Part V of the Ontario Environmental Protection Act ("EPA") regulates the disposal of regulated waste through an operating waste management system or a waste disposal site operated or used pursuant to the terms and conditions of a Certificate of Approval or a Provisional Certificate of Approval. Regulation 347 of the Ontario EPA defines a waste receiving site as any site or facility to which waste is transferred by a waste carrier. A receiver of regulated waste is required to register the waste receiving facility. This database represents registered receivers of regulated wastes, identified by registration number, company name and address, and includes receivers of waste such as: landfills, incinerators, transfer stations, PCB storage sites, sludge farms and water pollution control plants. This information is a summary of all years from 1986 including the most currently available data.

Government Publication Date: 1986-1990, 1992-2021

Record of Site Condition:

Provincial

RSC

The Record of Site Condition (RSC) is part of the Ministry of the Environment's Brownfields Environmental Site Registry. Protection from environmental cleanup orders for property owners is contingent upon documentation known as a record of site condition (RSC) being filed in the Environmental Site Registry. In order to file an RSC, the property must have been properly assessed and shown to meet the soil, sediment and groundwater standards appropriate for the use (such as residential) proposed to take place on the property. The Record of Site Condition Regulation (O. Reg. 153/04) details requirements related to site assessment and clean up.

RSCs filed after July 1, 2011 will also be included as part of the new (O.Reg. 511/09).

Government Publication Date: 1997-Sept 2001, Oct 2004-Sep 2023

Retail Fuel Storage Tanks:

Private

RST

This database includes an inventory of retail fuel outlet locations (including marinas) that have on their property gasoline, oil, waste oil, natural gas and / or propane storage tanks.

Government Publication Date: 1999-Oct 31, 2023

Scott's Manufacturing Directory:

Private

SCT

Scott's Directories is a data bank containing information on over 200,000 manufacturers across Canada. Even though Scott's listings are voluntary, it is the most comprehensive database of Canadian manufacturers available. Information concerning a company's address, plant size, and main products are included in this database.

Government Publication Date: 1992-Mar 2011*

Ontario Spills:

Provincial

SPL

List of spills and incidents made available by the Ministry of the Environment, Conservation and Parks. This database identifies information such as location (approximate), type and quantity of contaminant, date of spill, environmental impact, cause, nature of impact, etc. Information from 1988-2002 was part of the ORIS (Occurrence Reporting Information System). The SAC (Spills Action Centre) handles all spills reported in Ontario. Regulations for spills in Ontario are part of the MOE's Environmental Protection Act, Part X. The Ministry of the Environment, Conservation and Parks cites the coronavirus pandemic as an explanation for delays in releasing data pursuant to requests. This database includes spill incidents that occurred in February, March, May, June-November 2022, and January 2023 in addition to those listed in the Government Publication Date.

Government Publication Date: 1988-Dec 2021; see description

Wastewater Discharger Registration Database:

Provincial

SRDS

Facilities that report either municipal treated wastewater effluent or industrial wastewater discharges under the Effluent Monitoring and Effluent Limits (EMEL) and Municipal/Industrial Strategy for Abatement Regulations. The Municipal/Industrial Strategy for Abatement (MISA) division of the Ontario Ministry of Environment keeps record of direct dischargers of toxic pollutants within nine sectors including: Electric Power Generation, Mining, Petroleum Refining, Organic Chemicals, Inorganic Chemicals, Pulp & Paper, Metal Casting, Iron & Steel, and Quarries.

Government Publication Date: 1990-Dec 31, 2020

Anderson's Storage Tanks:

Private

TANK

The information provided in this database was collected by examining various historical documents, which identified the location of former storage tanks, containing substances such as fuel, water, gas, oil, and other various types of miscellaneous products. Information is available in regard to business operating at tank site, tank location, permit year, permit & installation type, no. of tanks installed & configuration and tank capacity. Data contained within this database pertains only to the city of Toronto and is not warranted to be complete, exhaustive or authoritative. The information was collected for research purposes only.

Government Publication Date: 1915-1953*

Transport Canada Fuel Storage Tanks:

Federal

TCFT

List of fuel storage tanks currently or previously owned or operated by Transport Canada. This inventory also includes tanks on The Pickering Lands, which refers to 7,530 hectares (18,600 acres) of land in Pickering, Markham, and Uxbridge owned by the Government of Canada since 1972; properties on this land has been leased by the government since 1975, and falls under the Site Management Policy of Transport Canada, but is administered by Public Works and Government Services Canada. This inventory provides information on the site name, location, tank age, capacity and fuel type.

Government Publication Date: 1970 - Apr 2023

Variations for Abandonment of Underground Storage Tanks:

Provincial

VAR

Listing of variances granted for storage tank abandonment. This is not a comprehensive or complete inventory of tank abandonment variances in the province; this listing is a copy of tank abandonment variance records previously obtained under Access to Public Information. In Ontario, registered underground storage tanks must be removed within two years of disuse; if removal of a tank is not feasible, an application may be sought for a variance from this code requirement.

Records are not verified for accuracy or completeness.

Government Publication Date: Feb 28, 2022

Waste Disposal Sites - MOE CA Inventory:

Provincial

[WDS](#)

The Ontario Ministry of Environment, Waste Management Branch, maintains an inventory of known open (active or inactive) and closed disposal sites in the Province of Ontario. Active sites maintain a Certificate of Approval, are approved to receive and are receiving waste. Inactive sites maintain Certificate(s) of Approval but are not receiving waste. Closed sites are not receiving waste. The data contained within this database was compiled from the MOE's Certificate of Approval database. Locations of these sites may be cross-referenced to the Anderson database described under ERIS's Private Source Database section, by the CA number. All new Environmental Compliance Approvals handed out after Oct 31, 2011 for Waste Disposal Sites will still be found in this database.

Government Publication Date: Oct 2011-Oct 31, 2023

Waste Disposal Sites - MOE 1991 Historical Approval Inventory:

Provincial

[WDSH](#)

In June 1991, the Ontario Ministry of Environment, Waste Management Branch, published the "June 1991 Waste Disposal Site Inventory", of all known active and closed waste disposal sites as of October 30st, 1990. For each "active" site as of October 31st 1990, information is provided on site location, site/CA number, waste type, site status and site classification. For each "closed" site as of October 31st 1990, information is provided on site location, site/CA number, closure date and site classification. Locations of these sites may be cross-referenced to the Anderson database described under ERIS's Private Source Database section, by the CA number.

Government Publication Date: Up to Oct 1990*

Water Well Information System:

Provincial

[WWIS](#)

This database describes locations and characteristics of water wells found within Ontario in accordance with Regulation 903. It includes such information as coordinates, construction date, well depth, primary and secondary use, pump rate, static water level, well status, etc. Also included are detailed stratigraphy information, approximate depth to bedrock and the approximate depth to the water table.

Government Publication Date: Mar 31 2023

Definitions

Database Descriptions: This section provides a detailed explanation for each database including: source, information available, time coverage, and acronyms used. They are listed in alphabetic order.

Detail Report: This is the section of the report which provides the most detail for each individual record. Records are summarized by location, starting with the project property followed by records in closest proximity.

Distance: The distance value is the distance between plotted points, not necessarily the distance between the sites' boundaries. All values are an approximation.

Direction: The direction value is the compass direction of the site in respect to the project property and/or center point of the report.

Elevation: The elevation value is taken from the location at which the records for the site address have been plotted. All values are an approximation. Source: Google Elevation API.

Executive Summary: This portion of the report is divided into 3 sections:

'Report Summary'- Displays a chart indicating how many records fall on the project property and, within the report search radii.

'Site Report Summary'-Project Property'- This section lists all the records which fall on the project property. For more details, see the 'Detail Report' section.

'Site Report Summary-Surrounding Properties'- This section summarizes all records on adjacent properties, listing them in order of proximity from the project property. For more details, see the 'Detail Report' section.

Map Key: The map key number is assigned according to closest proximity from the project property. Map Key numbers always start at #1. The project property will always have a map key of '1' if records are available. If there is a number in brackets beside the main number, this will indicate the number of records on that specific property. If there is no number in brackets, there is only one record for that property.

The symbol and colour used indicates 'elevation': the red inverted triangle will dictate 'ERIS Sites with Lower Elevation', the yellow triangle will dictate 'ERIS Sites with Higher Elevation' and the orange square will dictate 'ERIS Sites with Same Elevation.'

Unplottables: These are records that could not be mapped due to various reasons, including limited geographic information. These records may or may not be in your study area, and are included as reference.

APPENDIX H
MECP FOI Search Results

**Ministry of the Environment,
Conservation and Parks**

Access and Privacy Office

12th Floor
40 St. Clair Avenue West
Toronto ON M4V 1M2
Tel: (416) 314-4075

**Ministère de l'Environnement, de
la Protection de la nature et des
Parcs**

Bureau de l'accès à l'information et
de la protection de la vie privée

12^e étage
40, avenue St. Clair ouest
Toronto ON M4V 1M2
Tél. : (416) 314-4075



September 9, 2022

Julie Crooks
Pinchin Ltd.
1 Hines Road, Suite 200
Kanata, Ontario K2K 3C7
jcrooks@pinchin.com

Dear Julie Crooks:

**RE: MECP FOI A-2022-06686 / Your Reference 315633 –
Acknowledgement Letter**

The Ministry is in receipt of your request made pursuant to the Freedom of Information and Protection of Privacy Act and has received your payment in the amount of \$5.00 (non-refundable application fee).

The search will be conducted on the following: 130 Slater Street Ottawa. If there is any discrepancy, please contact us immediately.

Please note the file number that has been assigned to your request. This number should be referred to in all future communications with our office.

Also, the Ministry's Freedom of Information and Protection of Privacy Office (MECP Access and Privacy Office) is currently providing requesters with decisions/records via email. This allows requesters to obtain decisions containing records in a more timely and efficient way.

You may expect a reply or additional communication as your request is processed. For your information, the Ministry charges for search and preparation time.

Due to the COVID-19 outbreak, requesters may experience some delays with FOI requests at this time.

If you have any questions, please contact Rose D'Souza at 416-276-6548 or Rose.D'Souza7@ontario.ca.

Yours truly,
MECP Access and Privacy Office

**Ministry of the Environment,
Conservation and Parks**

Access and Privacy Office

12th Floor
40 St. Clair Avenue West
Toronto ON M4V 1M2
Tel: (416) 314-4075

**Ministère de l'Environnement, de la
Protection de la nature et des Parcs**

Bureau de l'accès à l'information et
de la protection de la vie privée

12^e étage
40, avenue St. Clair ouest
Toronto ON M4V 1M2
Tél. : (416) 314-4075



November 1, 2022

Julie Crooks
Pinchin Ltd.
1 Hines Road, Suite 200
Kanata, Ontario K2K 3C7
jcrooks@pinchin.com

Dear Julie Crooks:

RE: MECP FOI A-2022-06686, Your Reference #: 315633 – Record Release Letter

This letter is further to your request made pursuant to the Freedom of Information and Protection of Privacy Act (the Act) relating to 130 Slater Street Ottawa.

Attached is a copy of the records.

If you have any questions, please contact Tara Hachey at tara.hachey@ontario.ca.

Yours truly,

A handwritten signature in cursive script that reads "Tara Hachey".

For:

Ryan Gunn
Manager (A), Access and Privacy Office

Attachment

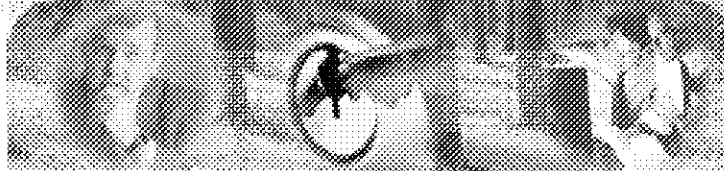

Search

Go

Generator Details

Registration/Notification Number

ON3542805

Legal Company Name

Primary Name: 130 Slater Limited Division Name: NA

Company Operating Name

Primary Name: 130 Slater Limited Division Name: NA

Mailing Address

Division Building: NA Post Box Number: NA
 Address Line 1: 8 King Street East Address Line 2: NA
 Town/City: Toronto Postal Code / Zip Code: M5C 1B5
 County: (if inside Ontario) METROPOLITAN TORONTO Province/State (If inside Canada/US) ONTARIO
 County: (if outside Ontario) NA Province / State (If outside Canada / US) NA
 Country: Canada

Site Location

This should be the street address of the site that is being registered. You are required to register each site that generates hazardous waste separately.

Division Building: NA Post Box Number: NA
 Address Line 1: 130 Slater Street
 Address Line 2: NA
 Town/City: Ottawa Postal Code / Zip Code: K1P 6E2
 County: (if inside Ontario) OTTAWA CARLTON (RM) Province / State (If inside Canada / US) ONTARIO
 County: (if outside Ontario) NA Province / State (If outside Canada / US) NA
 Country: Canada



HOME | AIR | WATER | **P&D** | REPORTS | NEWS & PUBLICATIONS

User Management | Company Mgmt | Manifests | Site Data | HELP | Logout

hwin
Administration

Go

Company Name: **130 Slater Limited**
 Company Number: **ON3542805 (Generator)**

Active Waste Classes

Active Waste Class Listing

[Add New Waste Class](#) | [Inactive waste classes](#)

Active On-site Waste Classes

Waste Class	View Details	Hazardous Waste Number (per waste stream)	Reg. 347 Schedules	Disposal Method	Part 2B required	Part 2B complete	Physical State	Off-Site	Status
122 - C	View Details	Incomplete		Incomplete	Incomplete	Incomplete	Liquid	Off-Site	Active

[Back](#)

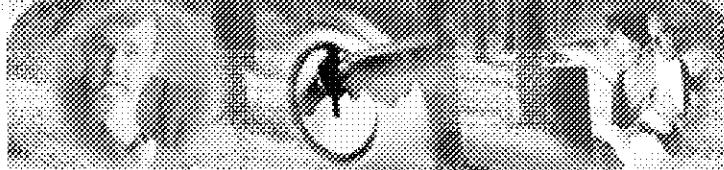

Search

Go

Generator Details

Registration/Notification Number

ON1032400

Legal Company Name

Primary Name: BRADDA PRINTING SERVICES INCORPORATED Division Name: NA

Company Operating Name

Primary Name: BRADDA PRINTING SERVICES INCORPORATED Division Name: NA

Mailing Address

Division Building:	NA	Post Box Number:	NA
Address Line 1:	130 Slater Street	Address Line 2:	Basement Level
Town/City:	Ottawa	Postal Code / Zip Code:	K1P 6E2
County: (if inside Ontario)	OTTAWA CARLTON (RM)	Province/State (If inside Canada/US)	ONTARIO
County: (if outside Ontario)	NA	Province / State (If outside Canada / US)	NA
Country:	Canada		

Site Location

This should be the street address of the site that is being registered. You are required to register each site that generates hazardous waste separately.

Division Building:	NA	Post Box Number:	NA
Address Line 1:	130 Slater Street		
Address Line 2:	Basement Level		
Town/City:	Ottawa	Postal Code / Zip Code:	K1P 6E2
County: (if inside Ontario)	OTTAWA CARLTON (RM)	Province / State (If inside Canada / US)	ONTARIO
County: (if outside Ontario)	NA	Province / State (If outside Canada / US)	NA
Country:	Canada		

HOME | AIR | WATER | **LAND** | WASTE | REGULATIONS | NEWS & PUBLICATIONS

User Management | Company Mgmt | Manifests | Site Data | HELP | Logout

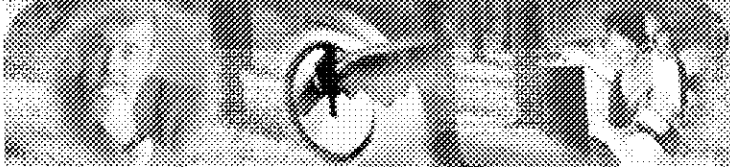
Go

Company Name: **BRADDA PRINTING SERVICES INCORPORATED**
 Company Number: **ON1032400 (Generator)**

Active Waste Classes

Active Waste Class Listing

[Add New Waste Class](#) | [Inactive waste classes](#)

Active Off-site Waste Classes

Waste Class	View Details	Hazardous Waste Number (per waste stream)	Reg. 347 Schedules	Disposal Method	Part 2B required	Part 2B complete	Physical State	Off-Site	Status	UnRegister Waste Class
213 - I	View Details	D001	5, 13	Land Disposal	Y	Y	Liquid	Off-Site	Active	<input type="checkbox"/>
264 - C	View Details	D002	5, 13	Small Quantity Generator Exemption	N		Liquid	Off-Site	Active	<input type="checkbox"/>
264 - L	View Details	N/A					Liquid	Off-Site	Active	<input type="checkbox"/>
		N/A					Liquid	Off-Site	Active	<input type="checkbox"/>
		N/A					Liquid	Off-Site	Active	<input type="checkbox"/>
		N/A					Liquid	Off-Site	Active	<input type="checkbox"/>
		N/A					Liquid	Off-Site	Active	<input type="checkbox"/>
		N/A					Liquid	Off-Site	Active	<input type="checkbox"/>

[Back](#)

BEST AVAILABLE COPY

Ontario  This site maintained by
the Government of Ontario

Technical Inquiries to Webmaster:
© 2002-2018 [Queen's Printer for Ontario](#)

Version Number 4.3.3

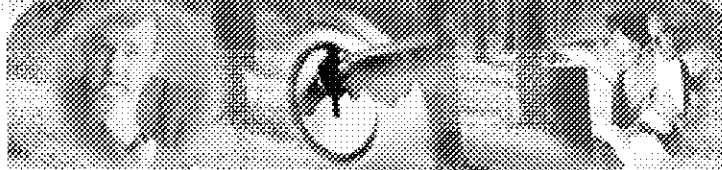

Search

Go

Generator Details

Registration/Notification Number

ON4635504

Legal Company Name

Primary Name: ontario petroleum pump Division Name: NA

Company Operating Name

Primary Name: ontario petroleum pump Division Name: NA

Mailing Address

Division Building: NA Post Box Number: NA
Address Line 1: p.o.box 43 Address Line 2: NA
Town/City: edwards Postal Code / Zip Code: K0A 1V0
County: (if inside Ontario) OTTAWA CARLTON (RM) Province/State (If inside Canada/US) ONTARIO
County: (if outside Ontario) NA Province / State (If outside Canada / US) NA
Country: Canada

Site Location

This should be the street address of the site that is being registered. You are required to register each site that generates hazardous waste separately.

Division Building: NA Post Box Number: NA
Address Line 1: 130 slater st
Address Line 2: NA
Town/City: ottawa Postal Code / Zip Code: K1P 6E2
County: (if inside Ontario) OTTAWA CARLTON (RM) Province / State (If inside Canada / US) ONTARIO
County: (if outside Ontario) NA Province / State (If outside Canada / US) NA
Country: Canada

HOME | AIR | WATER | **P&S** | REPORTS | NEWS & PUBLICATIONS

User Management | Company Mgmt | Manifests | Site Data | HELP | Logout

hwin
Administration

Go

Company Name: **ontario petroleum pump**
Company Number: **ON4635504 (Generator)**

Active Waste Classes

Active Waste Class Listing

[Add New Waste Class](#) | [Inactive waste classes](#)

Active On-site Waste Classes

Waste Class	View Details	Hazardous Waste Number (per waste stream)	Reg. 347 Schedules	Disposal Method	Part 2B required	Part 2B complete	Physical State	Off-Site	Status
221 - L	View Details	N/A					Liquid	Off-Site	Active

[Back](#)

Ministry of the Environment

Sector Compliance Branch
305 Milner Ave, Suite 1000
Scarborough, ON M1B 3V4
Tel.: 416-314-4278
Fax.: 416-314-4464

Ministère de l'Environnement

Direction de la mise en conformité des secteurs
305, avenue Milner, bureau 1000
Scarborough, ON M1B 3V4
Tél.: 416-314-4278
Télééc.: 416-314-4464



July 7, 2009

130 Slater Street Limited
c/o Ms. Kelly Sheffield, General Manager
Arcturus Realty Corporation
130 Slater Street, Suite 1025
Ottawa, Ontario
K1P 6E2

Dear Ms. Kelly Sheffield:

Re: Site Inspection at “The National Building”, 130 Slater Street, Ottawa

On June 23, 2009, I attended the above noted address for the purpose of conducting an inspection. This inspection was focused on ensuring compliance with Ontario Regulations 102/94 and 103/94. I met briefly with you and discussed the requirements of the Regulations. From this meeting, it is my understanding that the total floor area of the building for use as offices is equal to or greater than 10,000 square metres and is therefore subject to the requirements of Ontario Regulations 102/94 and 103/94.

During the inspection of the office building, the following issues were identified:

I. Contraventions of Ontario Regulation 102/94 (“O. Reg. 102/94”):

1. A Waste Audit has not been conducted, as required by s. 32 (1) of O. Reg. 102/94;
2. A written Report of the Waste Audit has not been completed, as required by s. 32 (2) of O. Reg. 102/94; and
3. A written Waste Reduction Work Plan has not been completed, as required by s. 33 (1) of O. Reg. 102/94.

.../2

Page 9
is not relevant
est non pertinente

II. Contraventions of Ontario Regulation 103/94 (“O. Reg. 103/94”):

1. The Source Separation Program was not separating each category of waste set out in Part V of the Schedule to O. Reg. 103/94, as required by s. 2(3) of O. Reg. 103/94.

Given the above identified contraventions, I am requesting that you come into compliance with the requirements of O. Reg. 102/94 and O. Reg. 103/94 by **September 30, 2009**. More specifically, I am requesting that you:

1. Conduct a Waste Audit and prepare a written report that includes, but is not limited to, the following:
 - A. An examination of the amount, nature and composition of the waste;
 - B. An examination of the manner by which the waste gets generated, including management decisions and policies that relate to the generation of waste;
 - C. An examination of the way in which the waste is managed; and
 - D. An examination of the extent to which materials or products used consist of recycled or reused materials or products.
2. Prepare a Waste Reduction Work Plan that includes, but is not limited to, the following:
 - A. Plans to reduce, reuse and recycle the waste;
 - B. Identify who is responsible for implementing each part of the Waste Reduction Work Plan;
 - C. A timetable that outlines when each part of the Waste Reduction Work Plan will be implemented; and
 - D. Provides a description of what the expected results for the Waste Reduction Work Plan will be.
3. Implement the Waste Reduction Work Plan.

.../3

Page 11
is not relevant
est non pertinente

Ms. Kelly Sheffield
Page Three

3. Include measures in the Waste Reduction Work Plan to communicate it to the employees or occupiers of the building.
4. ^{ck} Post either the full Waste Reduction Work Plan or a Summary of the Waste Reduction Work Plan.
5. Provide access to the full Waste Reduction Work Plan for the employees or occupiers of the building.
6. Implement a Source Separation Program for the waste that is generated that includes, but is not limited to, the following:
 - A. Make reasonable efforts towards measures to ensure **all the categories of waste set out in Part V of the Schedule (O. Reg. 103/94)** are included in the existing Source Separation Program - pickup by your licensed hauler for the purpose of reuse and/or recycling.
8. Provide written confirmation to me that the above requests have been completed.

I have enclosed links to the relevant guidance documents and web-based resources to assist you. If after reviewing these materials you have any questions, please contact me for assistance at Tel. 416-327-1123; Toll free: 1-866-482-9967; Fax: 416-314-4464 or by Email: jamie.junta@ontario.ca.

Yours sincerely,

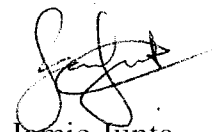

Jamie Junta
Provincial Officer
Badge #1334

cc: 130 Slater Street Limited, 1959 Upper Water Street, Suite 900, Halifax, Nova Scotia, BJ 3N2

Encl: "Ministry of Environment Web Based Reference Material" (1-page)

Page 13
is not relevant
est non pertinente

MINISTRY OF ENVIRONMENT WEB BASED REFERENCE MATERIAL

WASTE AUDITS AND WORK PLANS

General Information about Ministry Programs:

Ministry of the Environment Web Site
<http://www.ene.gov.on.ca/>

Ministry of the Environment Public Information System Web Site
<http://www.ene.gov.on.ca/pic.htm>

Links to Guides and Forms:

Each of the Guidance documents is available for download at the following links:

Publication Number	Document Name and Link
2480e01	“A Guide to Waste Audits and Waste Reduction Work Plans for Industrial, Commercial, and Institutional Sectors” http://www.ene.gov.on.ca/publications/2480e01.pdf
2478e01	“A Guide to source Separation of Recyclable Materials for Industrial, Commercial and Institutional Sectors and Multi-Unit Residential Buildings” http://www.ene.gov.on.ca/publications/2478e01.pdf
2480e01	“Ministry of the Environment Waste Form Report of a Waste Audit Industrial, Commercial and Institutional Establishments as required by O. Reg. 102/94” http://www.ene.gov.on.ca/publications/2480e01.doc

Links to 3R's Regulations:

You may view all Ontario legislation (including the 3R's regulations) in their entirety by accessing the government's e-laws web site at:

www.e-laws.gov.on.ca

Or you may link directly to the regulations using the following web addresses:

Ontario Regulation 102/94
http://www.e-laws.gov.on.ca/html/regs/english/elaws_regs_940102_e.htm

Ontario Regulation 103/94
http://www.e-laws.gov.on.ca/html/regs/english/elaws_regs_940103_e.htm

Page 15
is not relevant
est non pertinente

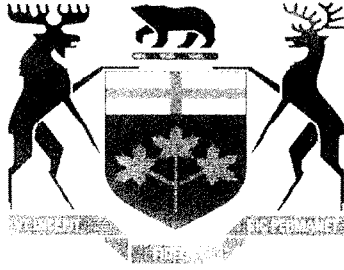

Ontario

Ontario Ministry of the Environment

Sector Compliance Branch

INSPECTION REPORT

The National Building
130 Slater Street
Ottawa, ON, K1P 6E2
District Office: Ottawa

Inspection Completion Date: Jun 23, 2009

Page 17
is not relevant
est non pertinente

Company InformationCompany Identification

Company Name	Business Identification Number	Business Name
130 Slater Street Limited		

Company Address

Street Address, Unit Identifier	County/District	Province	Postal Code	District Office
1959 Upper Water Street, 900		NS	B3J 3N2	
Municipality (Type)	County/District	Province	Postal Code	
		NS	B3J 3N2	

Company Mailing Address

Street Address, Unit Identifier	Postal Code	Country	Same As Company	City
1959 Upper Water Street, 900	B3J 3N2	Canada	No	
Province/State	Postal Code	Country		
NS	B3J 3N2	Canada		



Page 19
is not relevant
est non pertinente

Inspection Information

Inspection Report 1-AEGEJ

Pass/Fail

Incident Report Reference Number (IRRN): 3454-7TQM99

Inspection Report Summary

On June 23, 2009 at 10:00 a.m., Provincial Officer J. Junta (#1334) conducted an inspection of the office building named "The National Building", located at 130 Slater Street, Ottawa (herein referred to as the "Site"). The focus of the inspection was to assess compliance with Ontario Regulation 102/94 and Ontario Regulation 103/94 under the Environmental Protection Act. O. Reg. 102/94 requires the owner of a building or a group of buildings to complete a waste audit and waste reduction work plan; and update the audit and plan every year. O. Reg. 103/94 requires the owner of a building or a group of buildings to facilitate the source separation for the purpose of reuse or recycling of the following materials: aluminum food or beverage cans, cardboard (corrugated), fine paper, glass bottles and jars for food or beverages, newsprint, and steel food or beverage cans.

The Site is owned by 130 Slater Street Limited (herein referred to as the "Company"), and managed by Arcturus Realty Corporation.

During the site inspection, Kelly Sheffield, General Manager, Arcturus Realty Corporation (herein referred to as the "Site Representative"), was interviewed with respect to the operations on Site. At the time of inspection, the Site Representative confirmed that the office building has a total floor area of 122,000 square feet, which is equivalent to approximately 11,334 square metres. Since the office building is over 10,000 square metres, the Site is subject to the requirements of O. Reg. 102/94 and O. Reg. 103/94.

The following are some contraventions that were observed during the inspection:

1. A Waste Audit has not been conducted, as required by s. 32 (1) of O. Reg. 102;
2. A written Report of the Waste Audit has not been completed, as required s. 32 (2) of O. Reg. 102;
3. A written Waste Reduction Work Plan has not been completed, as required by s. 33 (1) of O. Reg. 102; and
4. The Source Separation Program was not separating each category of waste set out in Part V of the Schedule to O. Reg. 103/94, as required by s. 2(3) of O. Reg. 103/94;

See Field Inspection Observations section of this report for further details.

A letter was issued to the Company requesting that they achieve compliance with O. Reg. 102/94 and O. Reg. 103/94 by September 30, 2009.

Page 21
is not relevant
est non pertinente

Site Information

Site Identification

Site Name

The National Building

District Office

Ottawa

Contact Name : Kelly Sheffield**Contact Phone # :** (613) 565-0707 x102

Site Address

Street Address, Unit Identifier

130 Slater Street

Municipality (Type)

Ottawa (City)

County/District**Province**

ON

Postal Code

K1P 6E2

Site Mailing Address

Same As Site Address: Yes

Page 23
is not relevant
est non pertinente

Inspection Team

Inspection Role	Officer Name	Officer Badge Number
Primary Officer	Jamie Junta	1334
Supervisor	Robert Ward	867

Instruments Issued

ID	Type	Amend	Status	Issuing Officer	Badge #
LTR-1334-003-09	Letter	No	Served	JUNTAJA	1334

Other Parties: No Other Parties Named

Officer Comments: No Comments Recorded.

Date Issued: Jul 07, 2009

Last Compliance Date: Sep 30, 2009



Page 25
is not relevant
est non pertinente

Field Inspection Observations

Checklist Name: Office Buildings - ICI Office Buildings

Act/Reg: EPA|Reg102/94|32(1) **Non-Compliance Yes**
Act/Reg Wording: 32(1) *The owner shall conduct a waste audit covering the waste generated at the building. The audit shall also address the extent to which materials or products used by the owner consist of recycled or reused materials or products.*
Comments/Findings: A waste audit was not conducted covering the waste generated at the building.

Act/Reg: EPA|Reg102/94|32(2) **Non-Compliance Yes**
Act/Reg Wording: 32(2) *After conducting the waste audit, the owner shall prepare a written report of the audit.*
Comments/Findings: A written report of the waste audit was not completed.

Act/Reg: EPA|Reg102/94|33(1) **Non-Compliance Yes**
Act/Reg Wording: 33(1) *The owner shall prepare a written waste reduction work plan, based on the waste audit, to reduce, reuse and recycle waste generated at the building.*
Comments/Findings: A written waste reduction work plan based on the waste audit was not completed.

Act/Reg: EPA|Reg103/94|2(3) **Non-Compliance Yes**
Act/Reg Wording: 2(3) *A source separation program required under this Regulation must provide for all the categories of waste set out in the part of the Schedule applicable to the person required to implement the program except for categories of waste that cannot be reasonably anticipated.*
Comments/Findings: The source separation program does not provide for all the categories of waste set out in Part V of the Schedule. According to the Site Representative, aluminum food or beverage cans and glass bottles/jars for food or beverages are not being source separated for the purpose of reuse or recycling.

Observation: Was there any indication of a potential for a human health impact or environmental impairment during the inspection and/or the review of relevant material?
Observation Type: Other **Response:** No
Comments/Findings: There was no indication of a potential for a human health impact or environmental impairment during the inspection or review of relevant material.

Observation: Was there any indication of a known or anticipated human health impact during the inspection and/or review of relevant material, related to this Ministry's mandate?
Observation Type: Other **Response:** No
Comments/Findings: There was no indication of a known or anticipated health impact during the inspection or review of relevant material.

Observation: Was there any indication of a known or suspected violation of a legal requirement during the inspection and/or review of relevant material which could cause a human health impact or environmental impairment?
Observation Type: Other **Response:** No
Comments/Findings: There was no indication of a known or suspected violation of a legal requirement during the inspection or after review of relevant material that could cause a human health impact or environmental impairment.

Page 27
is not relevant
est non pertinente

Field Inspection Observations

Observation: Was there any indication of a known or anticipated environmental impact during the inspection and/or review of relevant material?

Observation Type: Other Response: No

Comments/Findings: There was no indication of a known or anticipated environmental impact during the inspection or review of relevant material.

Page 29
is not relevant
est non pertinente

This Inspection Report does not in any way suggest that there is or has been compliance with all applicable legislation and regulations as they may apply to this facility. It is, and remains, the responsibility of the owner and/or the operating authority to ensure compliance with all applicable legislative and regulatory requirements.

Sign-Off

Primary Officer **JAMIE JUNTA** **Badge Number** **1334**

Date _____ *July 7, 2009* _____

Signature _____ *Jamie Junta* _____

Page 31
is not relevant
est non pertinente

INCIDENT REPORT

Reference Number:	3454-7TQM99	File Storage Number:	1-AEGEJ
Module:	Incident Reporting	Module Type:	Pro-Active
Cross Reference:	(doc link)	Task Link:	7825-7TQPGN 
Originating Document:		Created by:	Jamie Junta
Incident Report Reference Number:		3454-7TQM99	
Date Created:	2009/07/07	Date Completed:	
Bring Forward Date:		Bring Forward Reason:	
Status:	In progress		
Program	Waste - Solid/Non-hazardous	Activity:	SCB Inspection

Is this an air emission (measured or modeled) or wastewater (sewage) discharge exceedance?
(Certificate of Approval, Order, Guideline, or Legislation, including but not limited to: Air
Standards, Air Guidelines, and Upper Risk Thresholds)

Yes No To be determined

Caller or PO Information

Reported By:

First Name	Last Name
Jamie	Junta

Contact Mailing Address

Municipality:

Ottawa

Reported By:

MOE Information

Date & Time Reported to MOE: 2009/07/07 12:23

Office Receiving Incident Report: Sector Compliance Branch

Incident Info Received By: Jamie Junta

MOE Response: No Field Response

Site Region: Eastern

Date & Time of MOE Arrival at Scene:

Master Incident Report Number:

SAC Action Class:

Non-Standard Procedure: No

ERP Call-out Initiated:

Client(s)

Information

Show Map

130 Slater Street Limited

Mailing Address: Suite 900 - 1959 Upper Water St, Ottawa, Ontario, Canada, B3J 3N2

Physical Address: Suite 900 - 1959 Upper Water St, Ottawa, City, Ontario, Canada, B3J 3N2

Telephone: (613)565-0707, Extension: 102

Client #: 6391-7TQM9R, Client Type: Corporation

Site(s)

Information

Show Map

The National Building

Address: 130 Slater St, Ottawa, City, K1P 6E2

District Office: Ottawa

GeoReference: ,

Incident Information

Incident Summary:

Pro-active SCB ICI Inspection in Office Building Sector
cannot be longer than 60 characters

Incident Description:

On June 23, 2009 at 10:00 a.m., Provincial Officer J. Junta (#1334) conducted an inspection of the office building named "The National Building", located at 130 Slater Street, Ottawa (herein referred to as the "Site"). The focus of the inspection was to assess compliance with Ontario Regulation 102/94 and Ontario Regulation 103/94 under the Environmental Protection Act. O. Reg. 102/94 requires the owner of a building or a group of buildings to complete a waste audit and waste reduction work plan; and update the audit and plan every year. O. Reg. 103/94 requires the owner of a building or a group of buildings to facilitate the source separation for the purpose of reuse or recycling of the following materials: aluminum food or beverage cans, cardboard (corrugated), fine paper, glass bottles and jars for food or beverages, newsprint, and steel food or beverage cans.

The Site is owned by 130 Slater Street Limited (herein referred to as the "Company"), and managed by Arcturus Realty Corporation.

During the site inspection, Kelly Sheffield, General Manager, Arcturus Realty Corporation (herein referred to as the "Site Representative"), was interviewed with respect to the operations on Site. At the time of inspection, the Site Representative confirmed that the office building has a total floor area of 122,000 square feet, which is equivalent to approximately 11,334 square metres. Since the office building is over 10,000 square metres, the Site is subject to the requirements of O. Reg. 102/94 and O. Reg 103/94.

The following are some contraventions that were observed during the inspection:

A Waste Audit has not been conducted, as required by s. 32 (1) of O. Reg. 102;

A written Report of the Waste Audit has not been completed, as required s. 32 (2) of O. Reg. 102;

A written Waste Reduction Work Plan has not been completed, as required by s. 33 (1) of O. Reg. 102; and

The Source Separation Program was not separating each category of waste set out in Part V of the Schedule to O. Reg. 103/94, as required by s. 2(3) of O. Reg. 103/94;

See Field Inspection Observations section of this report for further details.

A letter was issued to the Company requesting that they achieve compliance with O. Reg. 102/94 and O. Reg. 103/94 by September 30, 2009.

Links & Comments:

Attachments Names:

Date & Time of Incident Incident Date Confirmation ? Actual
2009/06/22 10:00

Source Type:

Sector Type:

Nearest Watercourse:

Watershed Category Code:

Environmental Impact:

Nature of Impact:

Incident Cause:

Incident Reason:

Damaged Party: No

Contaminants Table							
	Contaminant	Code	UN#	Limit	Quantity	[units]	[freq]

Controller of Material:

Owner of Material:

Estimated Clean Up Cost:

Who Cleaned Up:

% Clean Up: %

Agencies Involved:

Voluntary / Mandatory Abatement

Is there Voluntary Abatement Activity? Yes No To be determined

Voluntary / Mandatory Compliance Items

Type Parent RefNo Work Summary (may be truncated) Date AttainList

Offence(s)

Suspected Violation(s)/Offence(s):

Act - Regulation - Section,
Description
{General Offence}

Provincial Officer:

Name: Jamie Junta
Badge No:

Work Unit: ICI Unit 5
District/Area Office: Sector Compliance Branch
Date: 2009/07/10

Signature:

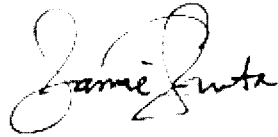

District/Area Supervisor:

Name:

Work Unit:

District/Area Office:

Date:

Signature:

Inspection Summary Log (Internal)

June 17, 2009	Email	District notification
June 23, 2009	File Status Change - Inspected	Inspection completed
June 29, 2009	Email	District notification of completed sites
July 06, 2009	File Status Change - Assigned	
July 07, 2009	File Status Change - Finalized	
July 07, 2009	Letter Served	Letter LTR-1334-003-09 in Served
July 21, 2009	Email	Received email from Kelly Sheffield, GM, Arcturus, with status on progress
October 05, 2009	Email	Sent email following up with Kelly as deadline of Sept 30 has passed.
		Kelly sent email that Ben Mullen mailed docs to me last week.
		I replied back to Kelly that I would look out for mail out and email.
October 06, 2009	Letter	Received letter from Ben Mullen Asst. Prop Mgr that WA was completed (no documents attached).
October 07, 2009	Email	I sent email to Kelly that I received letter, however the compliance documents in addition to responding to items of my letter are outstanding.
		Kelly emailed back that she missed sending the attachments. Her email contained WA and WRWP. No further action required.
October 07, 2009	Letter Compliance	Letter LTR-1334-003-09 in Compliance

Oct 9 '09 "closed" in (AMEC) JF

Inspection Report Summary (Included in Final Report)

On June 23, 2009 at 10:00 a.m., Provincial Officer J. Junta (#1334) conducted an inspection of the office building named "The National Building", located at 130 Slater Street, Ottawa (herein referred to as the "Site"). The focus of the inspection was to assess compliance with Ontario Regulation 102/94 and Ontario Regulation 103/94 under the Environmental Protection Act. O. Reg. 102/94 requires the owner of a building or a group of buildings to complete a waste audit and waste reduction work plan; and update the audit and plan every year. O. Reg. 103/94 requires the owner of a building or a group of buildings to facilitate the source separation for the purpose of reuse or recycling of the following materials: aluminum food or beverage cans, cardboard (corrugated), fine paper, glass bottles and jars for food or beverages, newsprint, and steel food or beverage cans.



The Site is owned by 130 Slater Street Limited (herein referred to as the "Company"), and managed by Arcturus Realty Corporation.

During the site inspection, Kelly Sheffield, General Manager, Arcturus Realty Corporation (herein referred to as the "Site Representative"), was interviewed with respect to the operations on Site. At the time of inspection, the Site Representative confirmed that the office building has a total floor area of 122,000 square feet, which is equivalent to approximately 11,334 square metres. Since the office building is over 10,000 square metres, the Site is subject to the requirements of O. Reg. 102/94 and O. Reg 103/94.

The following are some contraventions that were observed during the inspection:

1. A Waste Audit has not been conducted, as required by s. 32 (1) of O. Reg. 102;
2. A written Report of the Waste Audit has not been completed, as required s. 32 (2) of O. Reg. 102;
3. A written Waste Reduction Work Plan has not been completed, as required by s. 33 (1) of O. Reg. 102; and
4. The Source Separation Program was not separating each category of waste set out in Part V of the Schedule to O. Reg. 103/94, as required by s. 2(3) of O. Reg. 103/94;

See Field Inspection Observations section of this report for further details.

A letter was issued to the Company requesting that they achieve compliance with O. Reg.102/94 and O. Reg. 103/94 by September 30, 2009.



-----Original Message-----

From: Junta, Jamie (ENE)
Sent: October 7, 2009 11:04 AM
To: 'ksheffield@arcturusrealty.com'
Cc: bmulLEN@arcturusrealty.com
Subject: RE: Deadline of Sept 30 2009

Thank you Kelly

Jamie Junta
Inspector, Provincial Officer # 1334
Sector Inspections and Enforcement Unit
Sector Compliance Branch
Ontario Ministry of the Environment
Office Tel. 416-327-1123 Tol. Free 1-866-482-9967
Fax No. 416-314-4464
Email: jamie.junta@ontario.ca

-----Original Message-----

From: ksheffield@arcturusrealty.com [mailto:ksheffield@arcturusrealty.com]
Sent: October 7, 2009 9:47 AM
To: Junta, Jamie (ENE)
Cc: bmulLEN@arcturusrealty.com
Subject: RE: Deadline of Sept 30 2009

Here is the complete copy of all the documents as per your request. I have just realized that the reports and tenant memo were not included in the original letter to your offices.

(See attached file: Arcturus.pdf) (See attached file: do-not-reply@arcturusrealty.com_20091007_093419.pdf)

(See attached file: do-not-reply@arcturusrealty.com_20091007_093908.pdf)

Kelly Sheffield
General Manager
(Embedded image moved to file: pic09789.gif)
Arcturus Realty Corporation
130 Slater Street, Suite 1025
Ottawa, ON, Canada K1P 6E2
T (613) 565-0707 ext 102 F (613) 565-8240
ksheffield@arcturusrealty.com
www.arcturusrealty.com

Page 39
is not relevant
est non pertinente

Sustainability Solutions

Waste to Resource Assessment™ Report

*Rec'd @ track
email Oct 7*



*Division of
WM*

arcturus
REALTY CORPORATION

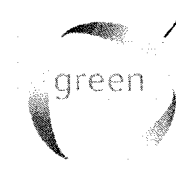

Arcturus Realty Corporation

August 31st
Prepared by Green Squad™

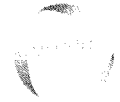

This assessment is designed to exceed the minimum guidelines for performing waste assessments as set forth by the US EPA and Canadian provincial regulatory authorities. This report has been prepared for the specific purpose(s) contained herein. To the extent that statements and information provided by the client, its representatives, or partners have been used in the preparation of this report, Green Squad and Waste Management of Canada Corporation relied upon the same to be accurate, and for which no assurances are intended and no representations or warranties are made. Green Squad and Waste Management of Canada Corporation make no certification and gives no assurances except as explicitly set forth in this report. This report and the information contained herein, is produced for the expressed use of Arcturus Realty Ottawa. Green Squad and Waste Management of Canada Corporation specifically prohibit redistribution of this report and the material contained herein in whole or part without expressed written permission of Green Squad and Waste Management of Canada Corporation.



Table of Contents

Executive Summary 4

Overview 4

Summary of Findings 5

Options Overview 5

Assessment Information 6

Facility Information 6

Assessment Information 6

Assessment Findings and Goal Alignment 7

Goals, Objectives, and Other Factors 7

Material Sample Plan 7

Overview 7

Sample Collection Areas 7

Material Composition Breakdown 8

Overview 8

Waste Material Comparison by Category 8

Waste Material Composition by Sample Collection Area 9

Recycling Material Comparison by Category 10

Diversion Recommendations 11

Overview 11

- Optimization of Waste and Recycling Services 11
- Implement Organics Program 15

Supplementary Information 16

Appendix 1 16

Appendix 2 17



Executive Summary

This section provides a summary of findings for Arcturus Realty.

- > Overview
- > Summary of Findings
- > Options Overview

Executive Summary

Overview

On August 31st 2009, Green Squad conducted a Waste to Resource™ assessment of Arcturus Realty in Ottawa, ON. Some of the goals of the assessment were as follows;

- **Develop baseline data for current activities at Company Name**
- **To identify and quantify waste composition and commodity**
- **To determine the recovery performance of existing programs**
- **Identify opportunities to increase recycling and reduce cost**
- **Develop recycling strategies that could be implemented throughout the facility**

Arcturus Realty and Waste Management have been working together on identifying the waste and recycling stream compositions to manage and improve the facility's total diversion rate. On these important initiatives, Green Squad focused on visual observations and sort & weigh analyses to create compositional data and budgetary costs for these programs.

Green Squad conducted visual inspections at a number of waste centers around the facility that generated additional cost saving and recycling opportunities. We believe that we uncovered two primary opportunities at Arcturus in Ottawa that needs to occur to improve operational efficiencies. These options are the Optimization of Waste and Recycling Services and the Implementing of an Organics Program.

The final goal is to provide Arcturus with some additional strategies to implement and manage an authentic sustainability program. The facility generated just over 16 metric tonnes of waste and recyclables last year. For this reason, we have recommended that Arcturus develop a more comprehensive waste program to optimize the recycling program.





Summary of Findings

A team of Green Squad Eco-Consultants™ performed an assessment that involved a facility walkthrough and targeted sort and weigh analysis throughout the building. The following is a summary of key findings identified during the assessment:

- ♻️ **The complex generated over 8.16 metric tonnes of landfill waste and recycled 8.73 metric tonnes of material**
- ♻️ **Organic products accounted for 43.1% of the projected landfill waste with an annual estimate of 3.2 metric tonnes**
- ♻️ **Paper products accounted for 36.6 % of the projected landfill waste with an annual estimate of 2.7 metric tonnes**
- ♻️ **Plastic products accounted for 11.8% of the projected landfill waste with an annual estimate of .89 metric tonnes**

Options Overview

Two options were identified during the assessment. The table below lists key options that represent the most significant opportunities.

Table 1 – Options Summary Table

Option	Description	Benefit	Rationale
Optimization of Waste and Recycling Services	Promote, re-educate and expand recycling program within the facility	Increase recycling and diversion rate, increased efficiencies, reduced cost	All employees need be encouraged and re-educated regarding waste and recycling procedures within the facility. Dedicated employees will create the opportunity for the facility to achieve superior recycling rates and manage an effective program
Implement Organics Program	Organic Program to divert the weight and volume of organic waste away from the landfill.	Increased diversion rate as well as the benefit of being environmentally friendly.	A significant portion of the audited wastes were organic materials. If educational materials are readily available and the facility had an organics recycling programs with bins onsite, there will be an increase in awareness to source separation





Assessment Information

This section provides general background information relevant to the assessment.

- > Facility Information
- > Assessment Information

Assessment Information

Facility Information

Item	Comments
Facility Name	Arcturus Realty Corporation
Description	Real Estate Company
Address	130 Slater
Country	Canada
Contact Name	Ben Mullen
Contact Number	(613) 565-0707 x105

Assessment Information

Item	Comments
Performed By:	Gray Daniels, Adam Moulds
Performed On:	August 31 st , 2009
Report Written :	August 31 st , 2009
Report Reviewed:	Patrick Curran, September 28, 2009
Assessment Type	Waste to Resource Assessment
Assessment Level	<input checked="" type="checkbox"/> Basic Material Characterization <input type="checkbox"/> Detailed Material Characterization <input checked="" type="checkbox"/> Basic Options Analysis <input checked="" type="checkbox"/> Detailed Option Analysis <input type="checkbox"/> Carbon Analysis <input type="checkbox"/> Material process mapping <input checked="" type="checkbox"/> Implementation Feasibility Analysis <input checked="" type="checkbox"/> Action Plan
Comments	Assessed waste and recycling streams over a 24 hour period





Assessment Findings and Goal Alignment

This section provides information on the alignment of Arcturus and the assessment findings.

- > Goals, Objectives, and Other Factors

Material Sample Plan

This section provides an overview of the material sampling plan used for this assessment.

- > Overview
- > Sample Collection Areas

Assessment Findings and Goal Alignment

Goals, Objectives, and Other Factors

The following is a list of company goals, objectives, or other factors considered during this assessment.

- Apply findings from the waste audit to reduce waste, maximize collection of recycling materials and optimize waste management efficiencies**
- Streamline and standardize handling routines of materials throughout the facility**
- Monitor waste generation and recovery levels on a regular basis**
- Reduce waste spend and increase diversion rate of materials**
- Provide ongoing employee training and education**
- Identify areas of new or enhanced recycling**

Material Sample Plan

Overview

In order to characterize the material stream, visual observations and samples were obtained from various collection areas as detailed in the section below. For the purposes of this assessment, a sample Collection Area is a combination of a Facility, and/or Waste Generating Area and/or Waste Generating Process. The assessment material was collected in a designated location and consisted of waste samples from a total of 13 source areas within the facility.

Sample Collection Areas

The table below provides a list of sample collection areas and samples analyzed during the assessment.

Table 2 – Observation Areas

ID	Waste Generation Area	Waste Generation Process	Description
1	Site #1 Centralized Waste and Recycling Room	Daily Operations, 13 Source Areas	- 1 x 40 yd waste - 1x6yrd recycling cardboard - 95 gallon recyclable totes - 1 compactor





Figure 1



Material Composition Breakdown

This section provides a breakdown of the sample material composition.

- > Overview
- > Waste Material Comparison by Category
- > Waste Material Composition by Sample Collection Area
- > Recycling Material Comparison by Category

Material Composition Breakdown

Overview

Collection samples from 13 source areas were observed during the assessment. All materials were identified from their source of origin, collected over a 24hr period and inspected for their waste constituents.

Materials were divided in each category and the percentage of total container contents was estimated.

Waste Material Comparison by Category

This section displays a breakdown of material categories by volume.

Table 3 – Waste Material Comparison by Category

Waste Category	% of Waste per Category	Total Audited Waste (kg)	Annual Projected Volume (kg)
Total Organics	43.1%	62.6	3,249
Total Papers	36.6%	53.2	2,761
Total Plastics	11.8%	17.2	893
Total Glass	5.2%	7.5	389
Total Metals	3.2%	4.7	244
Grand Total	100.0%	145.2	8,164





Figure 2 – Estimated Annual Waste

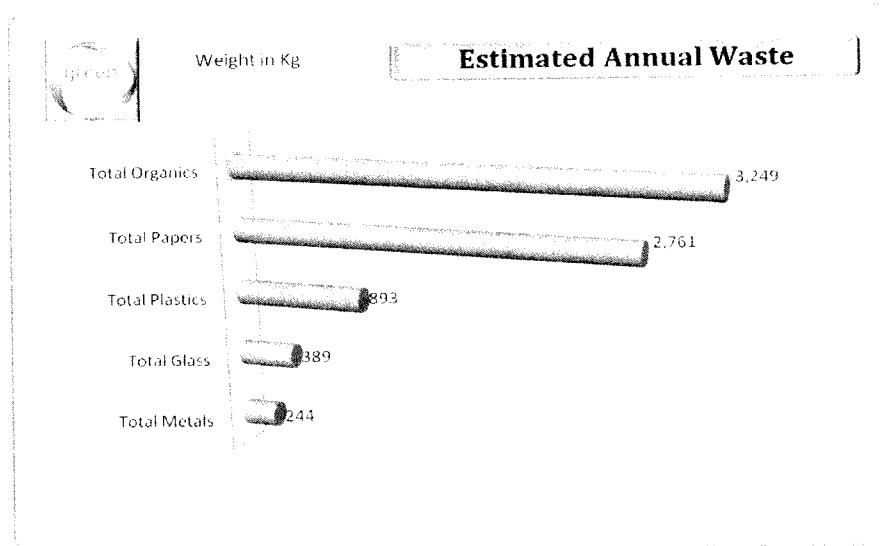

Waste Material Composition by Sample Collection Area

The following table displays a breakdown of the waste sources during the Green Squad assessment.

Table 4 – Audited Waste Sources

Area	Percent of total Audited Waste	Total Audited Waste (kg)	Annual Projected Volume (kg)
7th Floor Total	26.10%	37.90	2130
10th Floor Total	10.3%	15.00	843
2nd Floor Total	9.8%	14.20	798
8th Floor	9.64%	14.00	787
11th Floor Total	7.6%	11.00	618
Ground Floor Total	7.16%	10.40	584
9th Floor Total	6.20%	9.00	506
12th Floor Total	5.4%	7.80	438
13th Floor Total	5.4%	7.80	438
6th Floor Total	3.86%	5.60	314
4th Floor Total	3.72%	5.40	303
5th Floor Total	2.82%	4.10	230
3rd Floor Total	2.1%	3.00	168
Totals	100%	145	8,164





Recycling Material Comparison by Category

This following table displays a breakdown of Audited Recycling Material Composition.

Table 5 – Recycling Material Comparison

Recycled Materials	% of Material Recycled	Total Audited Recycling (kg)	Annual Projected Volume (kg)
Paper	94.4%	159.1	8,244
Plastic	4.6%	7.8	404
Metal	1.0%	1.7	88
Grand Total	100.0%	168.6	8736.0

Figure 3 – Recycling and Waste Containers

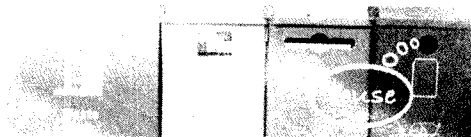
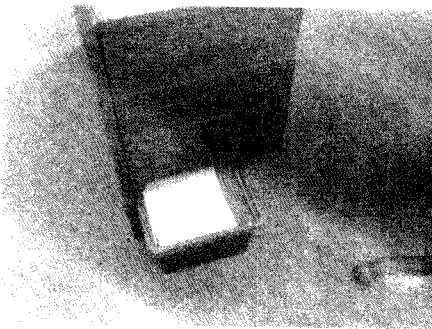
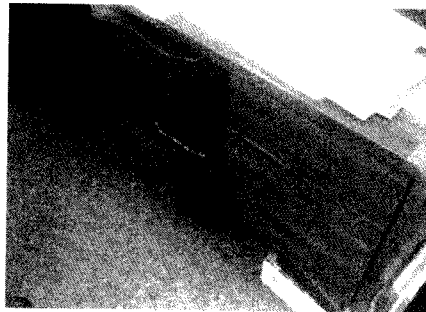



Diversion

Recommendations

This section provides a detailed explanation of the options available to Arcturus

- > Overview
- > Overview
- > Increased Miscellaneous Waste Recovery
- > Optimization of Waste and Recycling Services
- > Product Returns and Source Separation



Diversion Recommendations

Overview

Two options have been identified that can help Arcturus make its operations more sustainable. Each option should be carefully reviewed for operational, financial, social, and strategic fit.

- Optimization of Waste and Recycling Services**
- Implement Organics Program**

W Optimization of Waste and Recycling Services

Recycling opportunities represent the largest potential cost savings and landfill diversion opportunity for Arcturus. Initial recycling programs are currently under development and implementation and will only continue to improve as we move forward. The current recycling rate within the facility is 51%

Waste Management has significant experience in managing sustainability programs and streams to ensure the success of the program. We believe that the potential cost savings, even after including additional costs for recycling containers and supplies, will support the program.

The following activities are a few examples of how the facility could increase the effectiveness of its programs:

- Training of custodial staff, vendor staff, employees and contractors**
- Desk-side containers for fine paper collection at all administrative offices**
- Employee run diversion programs with target initiatives**
- Reporting and metrics to monitor targets and progression**
- Employee motivation**

The participation of a recycling program is staff driven and relies heavily on the optimization of the Recycling program. When the recycling program is fully developed and implemented, the overall recycling rate of the facility will increase substantially. By ensuring recycling mediums are present and increasing their numbers throughout the facility, the recycling participation rate will also improve. In today's society there is





an ever increasing pressure to be “environmentally friendly”. When there are clearly labeled and visible recycling containers and public awareness that a system is set in place, the general consensus of society will be to “do what they can”.

The current rate of **Paper** waste during the assessment, accounted for 36.6% of the overall total waste. Because of this there is the potential to divert a considerable amount from the waste stream into recycling at very little cost.

One goal for paper waste reduction would be the re-education of employees. If staff became aware of all the paper source breakdown materials, a little more care and source separation could go a long way in reducing these figures and associated waste removal costs.

Figure 5 – Estimated Annual Paper Waste

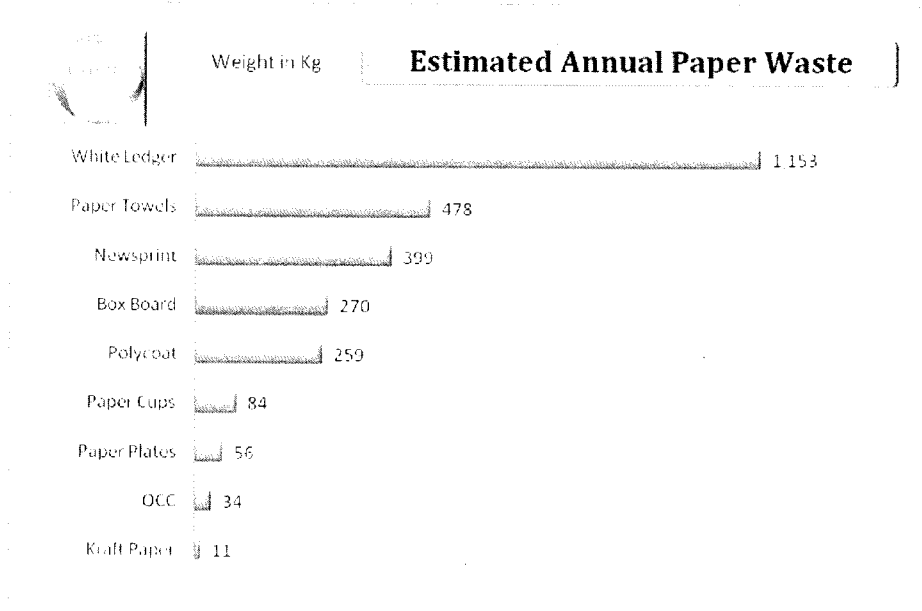

Due to the high usage of paper products within the facility, increasing the number of recycling containers would be beneficial. If employees are reminded of the recycling opportunities of these materials, a large portion of the assessed paper products could be separated prior to entering the waste stream.





Figure 6 – Unsorted Paper and Plastic Materials in the Waste Stream



During the audit by Green Squad personnel, another contributor to overall waste was in the form of _____ at 11.8%. Again, this is another opportunity to really reduce the amount of waste that your facility produces at a very low cost. The two most important factors here are time and education. Taking the time to throw the plastics into the proper bins and the making sure employees know about what goes where, and what can be recycled and what cannot.

In general, most plastic materials are not that heavy. When you take into consideration the sheer volume of this waste and the space it takes up, there is a huge opportunity for diversion savings if these materials are not compacted.

Figure 7 – Estimated Annual Plastic Waste

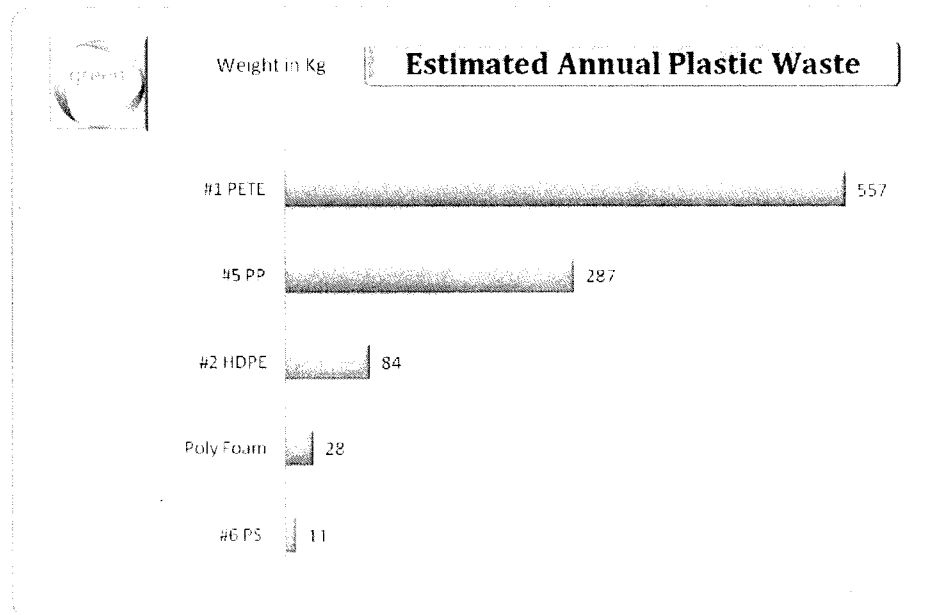



Glass waste products accounted for 5.2% or 389 kg of the total waste during the assessment. There is very little glass waste making into the waste stream relative to other waste, however that glass can still be recycled and divert 389kgs from the waste stream. Every small change counts.

Metal waste totals were just over 3.2% and annual projections fall at 244 kg. The metals in this category are mostly aluminum cans. Since a large quantity of this material is recyclable and in the form of steel and aluminum the site can increase diversion in recycling of post-consumer metals such as aluminum food and beverage cans would also keep metals out of the landfill.

Assumptions:

- ▶ Cost savings can be reduced as material is no longer being disposed of in the landfill
- ▶ By increasing the number of recyclable containers around the facility, this allows for greater source separation by staff and customers. When a standardized recycling option is presented, a large percentage of the population base will utilize the program

Figure 8-- Estimated Annual Metal Waste

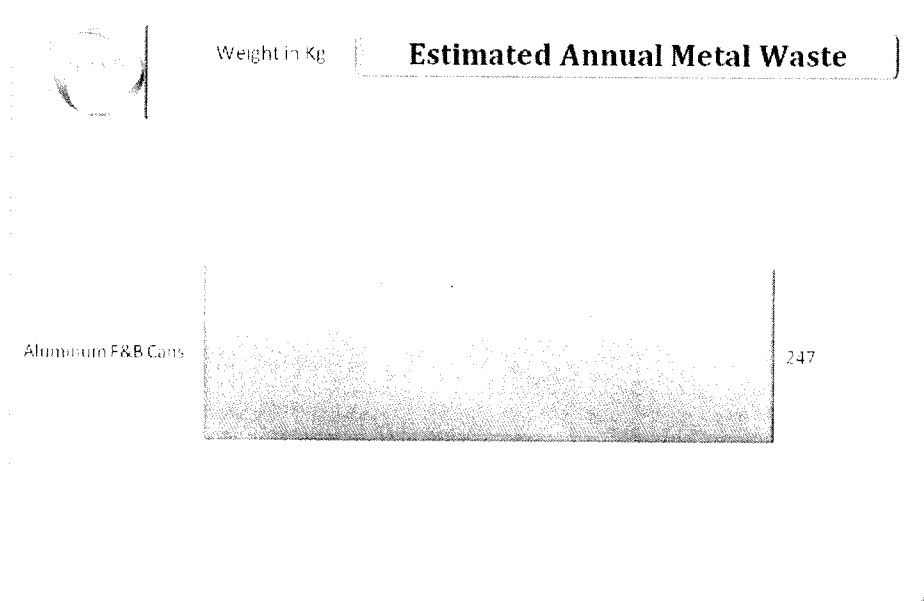



W Implement Organics Program

Arcturus produces 3.2 tonnes of organic waste every year which is approximately 43.1% of your total waste. With an organics program you can defer that 3.2 tonnes as well as .47 tonnes of paper towel annually from the waste stream. Often there is no cost savings associated with an organics program, however it carries the value of being environmentally friendly and typically the cost of the organics program will break even with the savings from waste hauling.

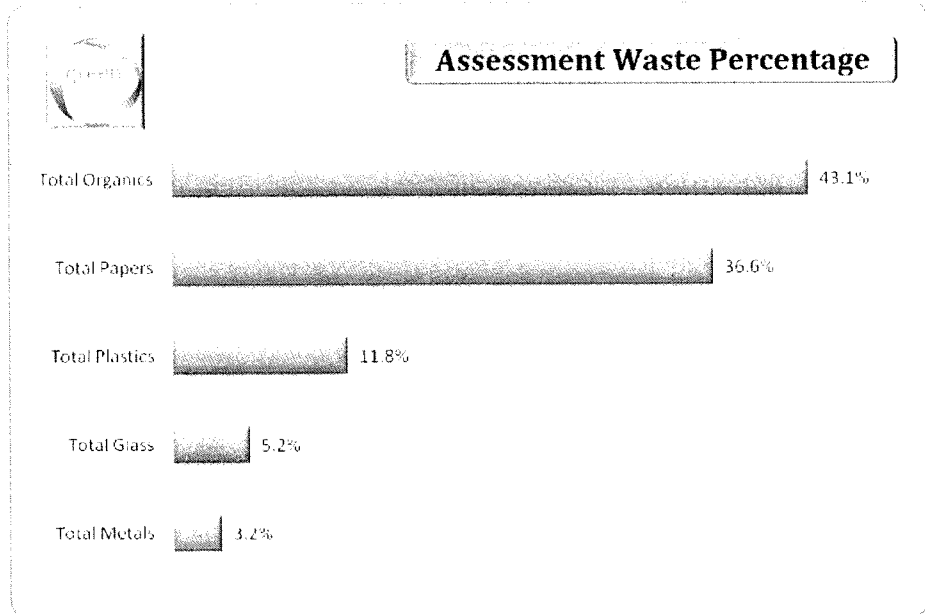



Supplementary Information

Appendix I

W Six Steps to a Successful Sustainability Program

WM Upstream has extensive experience in managing on-site sustainability programs safely and in a manner that provides a framework for achieving our customer's waste reduction, continuous improvement and recycling goals. The following are several steps that we have found useful in implementing sustainability programs:

1. *Make sure that you sustain your company's ability to compete.* Any improvement or innovation should have economic *and* environmental benefit.
2. *Make sure that your first recycling initiative provides a quick payback.* It is important that the first initiative delivers a quick payback to get continued support from operational management.
3. *Explore the entire value chain.* For every dollar spent on disposal and transportation, another \$3.00 - \$10.00 is spent in generating the material in the first place.
4. *Use quantitative analysis to identify the best opportunities.* Typically, Pareto charts work best, i.e., 20% of by-products account for 80% of the cost or 80% the cost savings.
5. *Work with your vendors, suppliers and employees.* Often times, the best ideas come from those working in a particular area every day. You should push vendors and suppliers to develop programs that positively impact your goals and ask your employees for input.
6. *Win people over with enthusiasm.* Enthusiasm and communication of goals and achievements are critical for sustaining a strong program.

W Source Reduction and Reuse Strategies

Studies indicate that between 2 and 5 percent of waste streams are reusable. There are many ways to prevent waste at the source and reuse products to reduce waste, including:

- Forming Purchasing Offices that Handle Waste
- Purchase reusable rather than disposable products.
- Request that vendors deliver products in reusable containers, such as plastic totes, rather than cardboard boxes.
- Purchase in bulk to reduce packaging while purchasing only the amount that is needed.
- Purchase products with minimal packaging.
- Work with suppliers to minimize the packaging used to protect their products.





Waste Assessment Categories

Paper	General Descriptions
White Ledger / Filestock	standard writing paper, printer paper, office files, post-it notes
OCC	old corrugated cardboard
Fibre Board	multiple layer boxboard
Newsprint	newspapers and inserts
Polycoat	waxed cartons and tetra packs
Paper Towels	paper hand towels and multi-use towels
Kraft Paper	brown paper bags and sheet wrap
Tissue Paper	thin packing paper
Magazines	glossy magazines, newspapers and inserts
Photo Paper	glossy paper
Paper Plates	paper only plates
Wax Paper	paper for wrapping or packaging
Napkins	paper napkins
Paper Cups	paper or polycoat drinking cups

Metal	General Descriptions
Aluminum F & B Cans	aluminum food and beverage cans, pop cans
Aluminum Foil / Wrappers	wrappers and packaging
Aluminum	misc. aluminum parts and products
Steel	misc steel parts and products
Steel Fixture Hangers	steel hangers for display purposes
Metal Clothes Hangers	misc clothes hangers

* Page 55 of 56





Reducing the Amount of Material Used

- Establish a facility-wide double-sided copying policy.
- Make scratch pads from used paper.
- Use outdated letterhead for in-house memos.
- Circulate, post on bulletin boards, or send electronically rather than making multiple copies.
- Use central files to reduce the number of hard copies that are made.

Using Reusable Rather than Single-Use, or Disposable, Products

- Change to reusable dishes in the cafeteria.
- Place reusable coffee mugs in break rooms.
- Offer a discount on drink prices for using reusable beverage containers.
- Use rechargeable batteries.
- Install hot air dryers in public restrooms and remove paper towels.

Reusing Materials for Other Purposes at Your Facility

- Reuse cardboard boxes and foam peanuts for shipping from your facility.
- Use newspaper and shredded paper for packaging.



Energy Solutions
Transform the way you view and own the energy consumption.



Real Estate Efficiency Solutions
Proven increases in efficiency, safety and profitability with sustainable practices.



Water Solutions
Save water with greater efficiency.



Food & Beverage Solutions
Make your systems more environmentally friendly.



Waste Solutions
Increase efficiency and reduce the cost of your waste disposal program.



Construction and Demolition
Make jobs more profitable and more sustainable.



Appendix 2





Plastic	General Descriptions
#1 PETE	polyethylene terephthalate, water bottles, soft drink bottles
#2 HDPE	High density polyethylene containers, chemical containers or jugs
#2 HDPE Bags	High density polyethylene bags or film, strong "crispy" bags
#4 LDPE	Low density polyethylene bags and film, garbage bags, shopping bags
#5 PP	Poly propylene, yogurt containers, straws
#6 PS	Poly styrene, Styrofoam, packaging materials, take-out food containers, packing popcorn
#7 Other	misc labeled #7 products
Stretch Wrap	shipping stretch wrap, food grade stretch wrap
Plastic Strapping	plastic shipping straps
Bubble Wrap	shipping pads, bubble packaging
Polyfoam	foam protective packaging materials
Shipping Bags	strong or thin shipping bags, UPS bags etc.
Polycarbons	Lens shavings
Plastic Signage Board	advertising signs, variety of plastic coatings
Foam Signage Board	advertising signs, variety of foam or plastic signs

Textiles	General Descriptions
Tack Cloth	display materials
Misc Textiles	misc clothes, rags etc
Personal Clothing	used shirts, uniforms, hats etc





Wood

General Descriptions

Wood Shavings

scrap construction shavings and debris

Scrap Wood

misc construction materials

Glass

General Descriptions

Clear Glass

clear beverage bottles and jars

Organics

General Descriptions

Behind Counter Waste

pre consumer scrap food waste, coffee grounds

Animal Waste

animal droppings and matter

Post Consumer Waste

post consumer scrap food waste

Others

General Descriptions

Latex Gloves

thin or thick surgical gloves

Electronics

misc electronic products, toasters, TV's, cell phones etc.

Plastic Hangers

clothing or display hangers

Construction Waste

drywall, sheet rock,

Shingles

construction materials, roofing shingles

Hair

hair clippings

Diapers

New used

Work Boots

used personal clothing

Plant Waste

Leaves

Floor Sweepings

misc debris



Ministry of the Environment Waste Form

Report of a Waste Audit

Industrial, Commercial and Institutional Establishments

As required by O. Reg. 102/94

Rec'd
OCT 7
2001

This report must be prepared 6 months after becoming subject to O. Reg. 102/94 and retained on file for at least five years after it is prepared, and be made available to the ministry upon request.

I. General Information

Name of Owner and/or Operator of Entity(ies) and Company Name: 130 Slater Street Limited c/o Arcturus Realty Corp		
Name of Contact Person: Ben Mullen	Telephone #: 613-565-0707 ext 105	Email address: bmullen@arcturusrealty.com
Street Address(es) of Entity(ies): 130 Slater		
Municipality: Ottawa		
Type of Entity (check one)		
Retail Shopping Establishments <input type="checkbox"/>	Hotels and Motels <input type="checkbox"/>	
Retail Shopping Complexes <input type="checkbox"/>	Hospitals <input type="checkbox"/>	
Office Buildings <input checked="" type="checkbox"/>	Educational Institutions <input type="checkbox"/>	
Restaurants <input type="checkbox"/>	Large Manufacturing Establishments <input type="checkbox"/>	

Note: O. Reg. 102/94 does not apply to multi-unit residential buildings.

II. Description of Entity

Provide a brief overview of the entity(ties): This is an office building in downtown ottawa owned by 130 Slater Street Limited c/o Arcturus Realty Corp.

...1

Page 61
is not relevant
est non pertinente

III. How Waste is Produced And Decisions Affecting the Production of Waste

For each category of waste that are produced at the entity(ies), explain how the waste will be produced and how management decisions and policies will affect the production of waste.

Categories of Waste	How Is the Waste Produced and What Management Decisions/Policies Affect Its Production?
<i>Example: Disposable Food Packaging</i>	<i>Generated by customers eating inside restaurant. Food packaging is used for health reasons. Reuseable mugs for customers consuming coffee/tea inside restaurant is being reviewed.</i>
Aluminum food and beverage cans	Brought in by staff.
Cardboard	Produced from shipping materials, unpackaged by staff.
Fine paper	Produced by staff in office areas.
Glass food and beverage bottles/jars	Brought in by staff.
Newsprint	Brought in by staff.
Steel food and beverage cans	Brought in by staff.
PET (#1) plastic food and beverage bottles	Brought in by staff.
HDPE (#2) plastic jugs, crates, totes and drums	Produced in facility, Brought in by staff.
LDPE (#4) plastic film	Produced from packaged goods, unpackaged by staff.
Polystyrene (#6)	Brought in by staff.
Organics	Brought in by staff.
Boxboard shoe boxes, cereal boxes, etc.	Brought in by staff.
Glossy magazines, catalogues, flyers	Brought in by staff.
Wood	n/a
Steel	n/a
Drywall	n/a
Skids	Produced from shipping materials, unpackaged by staff.
Paper towels	Generated in washrooms and work areas
Printer cartridges	Produced in office areas
IT equipment/audio-visual equipment	n/a
Furniture	Discarded by some staff/public
Building/renovation material	n/a
Disposable take out food packaging	Food packaging brought in by staff.
Cell phones	n/a
Diapers	n/a
Clothing/textiles	n/a
Other:	

Note: When completing this form, write "n/a" in the columns where the entity will not produce any waste for a category of waste.

IV. Management of Waste

For each category of waste listed below, indicate which waste items will be disposed or reused/recycled and how each item will be managed at the entity(ies).		
Category	Waste to be Disposed	Reused or Recycled Waste
<i>Example: Beverage cans</i>	<i>Staff/clients may place in garbage bins</i>	<i>Staff/clients place cans in recycling receptacles. Collection staff later collect cans. Those in garbage are disposed; those in recycling receptacles are recycled.</i>
Aluminum food and beverage cans	Staff may place some cans in garbage bins	
Cardboard	Staff may place in garbage bins rather than in recycling bins	Broken Down and placed in Cardboard Container, sold to third parties
Fine paper	Staff may place in garbage bins rather than in recycling containers available throughout the facility	Collected from receptacles and blue boxes and emptied into recycling totes.
Glass food and beverage bottles/jars	Staff may place in garbage bins	
Newsprint	Staff may place in garbage bins rather than in recycling containers available throughout the facility	Collected from receptacles and blue boxes and emptied into recycling totes.
Steel food and beverage cans	same as glass	
PETE (#1) plastic food and beverage bottles	same as glass	
HDPE (#2) plastic jugs, crates, totes and drums	Staff disposes in garbage bins	
LDPE (#4) plastic film	Staff disposes in garbage bins	
Polystyrene (#6)	Staff disposes in garbage bins	
Organics	Placed into Waste Compactor.	
Boxboard shoe boxes, cereal boxes, etc.	Staff may place in garbage bins rather than in recycling containers available throughout the facility	Collected from receptacles and blue boxes and emptied into recycling totes.
Glossy magazines, catalogues, flyers	Staff may place in garbage bins rather than in recycling containers available throughout the facility	Collected from receptacles and blue boxes and emptied into recycling totes.
Wood		
Steel		
Drywall	n/a	
Skids	Broken Skids may be placed into Waste Compactor.	Sent back to supplier
Paper towels	Placed into Waste Compactor.	
Printer cartridges	n/a	
IT equipment/audio-visual equipment	n/a	
Furniture	Broken - disposed in waste container	Good Condition - stored for re-use.
Building/renovation material	n/a (removed by contractors)	
Disposable take out food packaging	Placed into Waste Compactor.	
Cell phones	n/a	
Diapers	n/a	
Clothing/textiles	Placed into Waste Compactor.	
Other:	Placed into Waste Compactor.	

Note: When completing this form, write "n/a" in the columns where the entity will not produce any waste for a category of waste.

V. Estimated Quantity of Waste Produced Annually

Categories of Waste	Estimated Amount of Waste Produced (kgs)											
	Generated			Reused			Recycled			Disposed		
	"A" Base Year	"B" * Current Year	"C" * Change (A-B)	"A" Base Year	"B" * Current Year	"C" * Change (A-B)	"A" Base Year	"B" * Current Year	"C" * Change (A-B)	"A" Base Year	"B" * Current Year	"C" * Change (A-B)
Aluminum food and beverage cans	335	335	-			-	88	88	-	247	247	-
Cardboard	50	50	-			-	16	16	-	34	34	-
Fine paper	5,169	5,169	-			-	4,016	4,016	-	1,153	1,153	-
Glass food and beverage bottles/jars	422	422	-			-			-	422	422	-
Newsprint	2,948	2,948	-			-	2,549	2,549	-	399	399	-
Steel food and beverage cans			-			-			-			-
PET (#1) plastic food and beverage bottles	718	718	-			-	161	161	-	557	557	-
HDPE (#2) plastic jugs, crates, totes and drums	89	89	-			-	5	5	-	84	84	-
LDPE (#4) plastic film			-			-			-			-
Polystyrene (#6)	11	11	-			-			-	11	11	-
Organics	3,520	3,520	-			-			-	3,520	3,520	-
Boxboard shoe boxes, cereal boxes, etc.	1,426	1,426	-			-	1,145	1,145	-	281	281	-
Glossy magazines, catalogues, flyers	278	278	-			-	31	31	-	247	247	-
Wood			-			-			-			-
Steel			-			-			-			-
Drywall			-			-			-			-
Skids			-			-			-			-
Paper towels	965	965	-			-	487	487	-	478	478	-
Printer cartridges			-			-			-			-
IT equipment/audio-visual equipment			-			-			-			-
Furniture			-			-			-			-
Building/renovation material			-			-			-			-
Disposable take out food packaging	416	416	-			-			-	416	416	-
Cell phones			-			-			-			-
Diapers			-			-			-			-
Clothing/textiles			-			-			-			-
Other:	553	553	-			-	238	238	-	315	315	-
Total	16,900	16,900	-	-	-	-	8,736	8,736	-	8,164	8,164	-
Percent Change (C ÷ A x 100)			0.0%			#DIV/0!			0.0%			0.0%

Note: When completing this form, write "n/a" in the columns where the entity will not produce any waste for a category of waste.

VI. ESTIMATED AMOUNT OF REUSED OR RECYCLED MATERIALS OR PRODUCTS USED IN THE OPERATION OF THE ENTITY (ALSO INCLUDE SOLD BY THE ENTITY IF THE ENTITY IS A LARGE MANUFACTURING FACILITY)

Material Category	Estimated Amount of Materials or Products Used in the Operation of the Entity(ies) that Consist of Reused or Recycled Materials or Products (also include that sold by the entity, if it is a large manufacturing facility)	
	Estimated Amount of Reused Materials or Products (percentage)	Recycled Content of Materials or Products Used (percentage)
Aluminum food and beverage cans		
Cardboard		
Fine paper		
Glass food and beverage bottles/jars		
Newsprint		
Steel food and beverage cans		
PETE (#1) plastic food and beverage bottles		
HDPE (#2) plastic jugs, crates, totes and drums		
LDPE (#4) plastic film		
Polystyrene (#6)		
Organics		
Boxboard shoe boxes, cereal boxes, etc.		
Glossy magazines, catalogues, flyers		
Wood		
Steel		
Drywall		
Skids		
Paper towels		
Printer cartridges		
IT equipment/audio-visual equipment		
Furniture		
Building/renovation material		
Disposable take out food packaging		
Cell phones		
Diapers		
Clothing/textiles		
Other:		

Note: When completing this form, write "n/a" in the columns when the entity will not reuse materials or products or use material or products that contains recycled content.

I hereby certify that the information provided in this Report of Waste Audit is complete and correct.

Signature of authorized official:	Title:	Date:
-----------------------------------	--------	-------

Ministry of the Environment Waste Form
Report of a Waste Reduction Work Plan
Industrial, Commercial and Institutional Establishments

As required by O. Reg. 102/94

This report must be prepared 6 months after becoming subject to O. Reg. 102/94 and retained on file for at least five years after it is prepared, and be made available to the ministry upon request.

I. General Information

Name of Owner and/or Operator of Entity(ies) and Company Name: Arcturus Realty Corp	
Name of Contact Person: Ben Mullen	Telephone #: 613-565-0707
Email address: bmullen@arcturusrealty.com	
Street Address(es) of Entity(ies): 130 Slater	
Municipality: Ottawa	
Type of Entity (check one)	
Retail Shopping Establishments <input type="checkbox"/>	Hotels and Motels <input type="checkbox"/>
Retail Shopping Complexes <input type="checkbox"/>	Hospitals <input type="checkbox"/>
Office Buildings <input checked="" type="checkbox"/>	Educational Institutions <input type="checkbox"/>
Restaurants <input type="checkbox"/>	Large Manufacturing Establishments <input type="checkbox"/>

Note: O. Reg. 102/94 does not apply to multi-unit residential buildings.

II. Description of Entity

Provide a brief overview of the entity(ties): This is an office building in downtown ottawa owned by 130 Slater Street Limited c/o Arcturus Realty Corp.

III. Plans to Reduce, Reuse and Recycle Waste

For each category of waste described in Part V of "Report of a Waste Audit" (on which this plan is based), explain what your plans are to Reduce, Reuse and Recycle the waste, including: 1) how the waste will be source separated at the establishment, and 2) the programs to reduce, reuse and recycle all source separated

Waste Category (as stated in Part V of your "Report of a Waste Audit")	Source Separation and 3Rs Program
<i>Example: fine paper (e.g. from an office)</i>	<i>"Fine Paper 3Rs Program"</i> <i>Reduce: Staff will be encouraged to print on both sides of each sheet</i>
Aluminum food and beverage cans	Add Recycling Receptacles to key areas throughout the facility. Review the labeling of these containers. Investigate locating more recycling containers in non food areas
Cardboard	Staff will continue to be asked to break down boxes and place into the cardboard container. Monitor the waste stream for cardboard being thrown out.
Fine paper	Continue to have staff use the recycle containers; encourage higher rate of diversion to blue boxes via information package, regular reminders.
Glass food and beverage bottles/jars	(Same as Aluminum food and beverage cans)
Newsprint	Continue to have staff use the recycle containers; encourage higher rate of diversion to blue boxes via information package, regular reminders.
Steel food and beverage cans	(Same as Aluminum food and beverage cans)
PET (#1) plastic food and beverage bottles	(Same as Aluminum food and beverage cans)
HDPE (#2) plastic jugs, crates, totes and drums	Add recycling program for the collection of unlabelled containers to higher rate of diversion.
LDPE (#4) plastic film	Add recycling program for the collection of plastic film
Polystyrene (#6)	(Same as Aluminum food and beverage cans)
Organics	Investigate compost program for post-consumer food waste.
Boxboard shoe boxes, cereal boxes, etc.	Continue to have staff use the recycle containers; encourage higher rate of diversion to blue boxes via information package, regular reminders.
Glossy magazines, catalogues, flyers	Continue to have staff use the recycle containers; encourage higher rate of diversion to blue boxes via information package, regular reminders.
Skids	Continue to return skids if possible and ensure that broken skids are placed in gaylords for recycling.
Paper towels	Look into diversion and composting program for paper towels.
Disposable take out food packaging	Educate/encourage staff to sort any recyclables for collection/diversion.
Clothing/textiles	
Other:	

IV. Responsibility for Implementing The Waste Reduction Work Plan

Identify who is responsible for implementing the Waste Reduction Work Plan at your entity(ies). If more than one person is responsible for implementation, identify each person who is responsible and indicate the part of the Waste Reduction Work Plan that

Name of Person	Responsibility	Telephone #
Roy Day	Oversee implementation of sorting and other programs	613-565-0707
Ben Mullen	Tenant communication, contract upgrades and follow up	613-565-0707
Kelly Sheffield	Tenant communication, contract upgrades and follow up	613-565-0707

V. Timetable for Implementing Waste Reduction Work Plan

Provide a timetable indicating when each Source Separation and 3Rs program of the Waste Reduction Work Plan will be implemented.

Source Separation and 3Rs Program	Schedule for Completion
<i>Example: Fine Paper 3Rs Program</i>	<i>"Deskside receptacles and centralized containers to be purchased in March. New collection contract for recycling to be arranged for April Kick off for program and instructions to staff regarding 3Rs program to occur in April" OR "3Rs Program currently in</i>
Aluminum food and beverage cans	Review existing blue box program for staff use, with view to adding units, improving signage & awareness; Oct-15-09. Implementation of recycling/sorting boxes for staff use; Nov-30-09
Cardboard	Reminder to staff to divert all cardboard to Containers. Oct-15-09
Fine paper	Reminder to staff to recycle all fine paper generated in premises. Oct-15-09
Glass food and beverage bottles/jars	See Aluminum food & beverage cans, above.
Newsprint	See Aluminum food & beverage cans, above.
Steel food and beverage cans	See Aluminum food & beverage cans, above.
PET (#1) plastic food and beverage bottles	See Aluminum food & beverage cans, above.
HDPE (#2) plastic jugs, crates, totes and drums	See Aluminum food & beverage cans, above.
LDPE (#4) plastic film	See Aluminum food & beverage cans, above.
Polystyrene (#6)	See Aluminum food & beverage cans, above.
Organics	Investigate possible Organics containers. Dec 30 09
Boxboard shoe boxes, cereal boxes, etc.	Reminder to staff to recycle all Boxboard generated in premises. Nov-15-09
Glossy magazines, catalogues, flyers	See Aluminum food & beverage cans, above.
Skids	Diversion program already in place.
Paper towels	Investigate the addition of Paper Towels to the Organics. Nov-31-09
Disposable take out food packaging	Reminder to staff that any items identified as recyclable should be diverted to blue box program. Encourage the re-use of containers. Oct-15-09
Clothing/textiles	Investigate possible textile recycling program for recycling. Nov-30-09
Other:	

VI. Communication to Staff, Customers, Guests and Visitors

Explain how the Waste Reduction Work Plan will be communicated to employees, customers, tenants, guests/visitors and students:

Will be communicated to staff via information sessions and postings in staff office/lunchroom.

Will be communicated to customers/visitors via signage throughout the facility.

VII. Estimated Waste Produced By Material Type And The Projected Amount (in kgs)

Material Categories (as stated in Part III)	Estimated Annual Waste Produced * (kgs)	Name of Proposed 3Rs Program (as stated in Part III)	Projections to Reduce, Reuse or Recycle Waste (kgs)			Estimated Annual amount to be Diverted ** (%)
			Reduce	Reuse	Recycle	
<i>Example:</i> Fine Paper	1.8 tonnes	Fine Paper 3Rs Program	200 kg	100 kg	1.2 tonnes	83
Aluminum food and beverage cans	335	Aluminum food & Beverage Cans Program			300	90%
Cardboard	50	Cardboard Program			50	100%
Fine paper	5,169	Fine Paper Program			5,100	99%
Glass food and beverage bottles/jars	422	Aluminum food & Beverage Cans Program			422	100%
Newsprint	2,948	Fine Paper Program			2,800	95%
Steel food and beverage cans	-	Aluminum food & Beverage Cans Program				#DIV/0!
PET (#1) plastic food and beverage bottles	718	Aluminum food & Beverage Cans Program			650	91%
HDPE (#2) plastic jugs, crates, totes and drums	89	Aluminum food & Beverage Cans Program			89	100%
LDPE (#4) plastic film	-	Plastics Recycling Program				#DIV/0!
Polystyrene (#6)	11	Plastics Recycling Program			11	100%
Organics	3,520	Organics Program			3,500	99%
Boxboard shoe boxes, cereal boxes, etc.	1,426	Fine Paper Recycling Program			1,350	95%
Glossy magazines, catalogues, flyers	278	Fine Paper Recycling Program			250	90%
Steel	-	Metal Recycling Program				#DIV/0!
Paper towels	965	Paper Towel Program			900	93%
Building/renovation material	-	Renovation Program				#DIV/0!
Disposable take out food packaging	416	Disposable Food Container Program			250	60%
Clothing/textiles	-	Textile Program				#DIV/0!
Other:	553	Waste Initiative Program			250	45%
Total	16,900				15,922	94%

Estimated Waste Produced = Waste Diverted (3Rs) + Waste Disposed

** Percentage of Waste Diversion Rate = Amount of Waste Diverted (3Rs) ÷ Estimated Waste Produced x 100%

I hereby certify that the information provided in this Waste Reduction Work Plan is complete and correct.

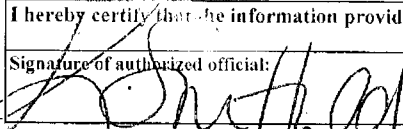
Signature of authorized official:	Title:	Date:
	GENERAL MGR	Sept 30/09



Date: September 30, 2009
To: All Tenants
National Building – 130 Slater Street
From: Arcturus Realty Corporation
Subject: Refund to prior Owner

Please be advised that in accordance with provincial requirements, a waste audit was recently performed on our property to determine the amount of recyclable waste that is being diverted from landfill sites.

I have enclosed a PDF of the overview provided by Waste Management for your information and review. A full copy of the audit is also available in our offices on the 10th floor for review. We would ask that you consider the environment prior to printing an additional copy of the report. ✓

One of the main areas for improvement identified was tenant communications to ensure that all occupants understand the methods of recycling we currently employ, so expect to hear more from us soon!

Enclosed (1).

Page 71
is not relevant
est non pertinente

*Oct 7
from
addition
Sent ahead.
Add detail*

-----Original Message-----

From: Junta, Jamie (ENE)

Sent: October 7, 2009 9:19 AM

To: 'ksheffield@arcturusrealty.com'; 'bmullen@arcturusrealty.com'

Subject: RE: Deadline of Sept 30 2009

Good Morning Kelly and Ben,

I received your letter dated Sept 30 2009 advising that the Waste Audit was conducted on August 31, 2009; and your company has received and review the report from Green Squad. My letter dated July 7 2009 requested the following items by September 30th:

"Given the above identified contraventions, I am requesting that you come into compliance with the requirements of O. Reg. 102/94 and O. Reg. 103/94 by September 30, 2009. More specifically, I am requesting that you:

1. Conduct a Waste Audit and prepare a written report that includes, but is not limited to, the following:
 - A. An examination of the amount, nature and composition of the waste;
 - B. An examination of the manner by which the waste gets generated, including management decisions and policies that relate to the generation of waste;
 - C. An examination of the way in which the waste is managed; and
 - D. An examination of the extent to which materials or products used consist of recycled or reused materials or products.
2. Prepare a Waste Reduction Work Plan that includes, but is not limited to, the following:
 - A. Plans to reduce, reuse and recycle the waste;
 - B. Identify who is responsible for implementing each part of the Waste Reduction Work Plan;
 - C. A timetable that outlines when each part of the Waste Reduction Work Plan will be implemented; and
 - D. Provides a description of what the expected results for the Waste Reduction Work Plan will be.
3. Implement the Waste Reduction Work Plan.
3. Include measures in the Waste Reduction Work Plan to communicate it to the employees or occupiers of the building.
4. Post either the full Waste Reduction Work Plan or a Summary of the Waste Reduction Work Plan.



ID: 24362 | **Unit Name:** Bedrock |
Deposit Type Code: Pa | **Deposit Age:** Paleozoic | **Map Number:** of3103 | **Map Name:** Ottawa | **Source Map Scale:** 1:50 000 |
Primary Material: Paleozoic Bedrock | **Primary Material Modifier:** | **Secondary Material:** | **Primary General:** | **Primary General Modifier:** | **Veneer:** clay, silt, sand, gravel, diamicton | **Episode:** | **Sub Episode:** | **Phase:** | **Stratus Modifier:** Surface |
Provenance: | **Carbon Content:** | **Formation:** | **Permeability:** Variable | **Material Description:** Limestone, dolomite, sandstone, and locally shale; relatively flat lying; mainly occurring as bare, tabular outcrops; includes areas thinly veneered by unconsolidated Quaternary sediments up to 1 m (3 ft) thick.

ID: 24490 | **Unit Name:** Offshore marine deposits |
Deposit Type Code: 3a | **Deposit Age:** Quaternary (Champlain Sea) | **Map Number:** of3103 | **Map Name:** Ottawa | **Source Map Scale:** 1:50 000 | **Primary Material:** clay, silt | **Primary Material Modifier:** | **Secondary Material:** | **Primary General:** glaciomarine | **Primary General Modifier:** foreshore/basinal | **Veneer:** silt, sand | **Episode:** Wisconsin | **Sub Episode:** Michigan | **Phase:** | **Stratus Modifier:** Surface | **Provenance:** | **Carbon Content:** | **Formation:** | **Permeability:** Low | **Material Description:** Clay and silt underlying erosional terraces; upper part of marine deposits removed to variable depths by fluvial erosion so in places clay is uniform blue-grey; unit includes lenses, bars and channel fills to sand and pockets of nonmarine silt that were

ID: 25356 | **Unit Name:** Offshore marine deposits |
Deposit Type Code: 3a | **Deposit Age:** Quaternary (Champlain Sea) | **Map Number:** of3103 | **Map Name:** Ottawa | **Source Map Scale:** 1:50 000 | **Primary Material:** clay, silt | **Primary Material Modifier:** | **Secondary Material:** | **Primary General:** glaciomarine | **Primary General Modifier:** foreshore/basinal | **Veneer:** silt, sand | **Episode:** Wisconsin | **Sub Episode:** Michigan | **Phase:** | **Stratus Modifier:** Surface | **Provenance:** | **Carbon Content:** | **Formation:** | **Permeability:** Low | **Material Description:** Clay and silt underlying erosional terraces; upper part of marine deposits removed to variable depths by fluvial erosion so in places clay is uniform blue-grey; unit includes lenses, bars and channel fills to sand and pockets of nonmarine silt that were

ID: 25430 | **Unit Name:** Alluvial deposits |
Deposit Type Code: 6a | **Deposit Age:** Recent | **Map Number:** of3103 | **Map Name:** Ottawa | **Source Map Scale:** 1:50 000 | **Primary Material:** clay, silt, sand | **Primary Material Modifier:** organic-bearing | **Secondary Material:** | **Primary General:** fluvial | **Primary General Modifier:** modern floodplain | **Veneer:** | **Episode:** Hudson | **Sub Episode:** | **Phase:** | **Stratus Modifier:** Surface | **Provenance:** | **Carbon Content:** | **Formation:** | **Permeability:** Variable | **Material Description:** Silty sand, silt, sand and clay; deposits of present floodplains and of alluvial fans in areas of low relief.

ID: 25715 | **Unit Name:** Alluvial deposits |
Deposit Type Code: 6b | **Deposit Age:** Recent | **Map Number:** of3103 | **Map Name:** Ottawa | **Source Map Scale:** 1:50 000 | **Primary Material:** sand | **Primary Material Modifier:** | **Secondary Material:** silt | **Primary General:** fluvial | **Primary General Modifier:** abandoned floodplain | **Veneer:** | **Episode:** Hudson | **Sub Episode:** | **Phase:** | **Stratus Modifier:** Surface | **Provenance:** | **Carbon Content:** | **Formation:** | **Permeability:** Variable | **Material Description:** Medium grained stratified sand with some silt; in the form of fluvial terraces and channels cut in marine clay, and bars and spits within abandoned channels.

5. Provide access to the full Waste Reduction Work Plan for the employees or occupiers of the building.

6. Implement a Source Separation Program for the waste that is generated that includes, but is not limited to, the following:

A. Make reasonable efforts towards measures to ensure all the categories of waste set out in Part V of the Schedule (O. Reg. 103/94) are included in the existing Source Separation Program - pickup by your licensed hauler for the purpose of reuse and/or recycling.

8. Provide written confirmation to me that the above requests have been completed....."

Please advise on a date that you will provide above items to me by fax or email.

Thank you,

Jamie Junta
Inspector, Provincial Officer # 1334
Sector Inspections and Enforcement Unit
Sector Compliance Branch
Ontario Ministry of the Environment
Office Tel. 416-327-1123 Tol. Free 1-866-482-9967
Fax No. 416-314-4464
Email: jamie.junta@ontario.ca

-----Original Message-----

From: Junta, Jamie (ENE)
Sent: October 5, 2009 3:58 PM
To: 'ksheffield@arcturusrealty.com'
Subject: RE: Deadline of Sept 30 2009

Hi Kelly

Thanks for the update - I will look out for the mail out and email.

Thanks,

Jamie Junta
Inspector, Provincial Officer # 1334
Sector Inspections and Enforcement Unit
Sector Compliance Branch
Ontario Ministry of the Environment
Office Tel. 416-327-1123 Tol. Free 1-866-482-9967
Fax No. 416-314-4464
Email: jamie.junta@ontario.ca

-----Original Message-----

From: ksheffield@arcturusrealty.com [mailto:ksheffield@arcturusrealty.com]
Sent: October 5, 2009 3:07 PM
To: Junta, Jamie (ENE)
Cc: bmullen@arcturusrealty.com
Subject: Re: Deadline of Sept 30 2009

Hi Jamie,

Ben Mullen mailed the documents to your attention last week. We will send a soft copy to your attention asap.

Kelly Sheffield
General Manager
(Embedded image moved to file: pic20416.gif)
Arcturus Realty Corporation
130 Slater Street, Suite 1025
Ottawa, ON, Canada K1P 6E2
T (613) 565-0707 ext 102 F (613) 565-8240
ksheffield@arcturusrealty.com
www.arcturusrealty.com

"Junta, Jamie
(ENE)"
<Jamie.Junta@ontario.ca>

10/05/2009 02:54
PM

To
<ksheffield@arcturusrealty.com>
cc
Subject
Deadline of Sept 30 2009

Hello Kelly,

I am following up on the compliance documents that you mentioned were forthcoming. The deadline of September 30th, last Wednesday has since passed.

Please provide status.

Thank you,

Jamie Junta
Inspector, Provincial Officer # 1334
Sector Inspections and Enforcement Unit
Sector Compliance Branch
Ontario Ministry of the Environment
Office Tel. 416-327-1123 Tol. Free 1-866-482-9967
Fax No. 416-314-4464
Email: jamie.junta@ontario.ca

Page 75
is not relevant
est non pertinente

Ben Mullen
Assistant Property Manager
P (613) 565-0707 x 105
F (613) 565-8240
E bmullen@arcturusrealty.com

September 30, 2009 ✓

Jamie Junta
Provincial Officer
Ministry of the Environment
Sector Compliance Branch
305 Milner Ave, Suite 1000
Scarborough, ON M1B 3V4

Dear Mr. Junta:

RE: Site Inspection at “The National Building,” 130 Slater Street, Ottawa

We wish to update you regarding the issues identified during to your site inspection at 130 Slater Street in Ottawa on June 23, 2009.

Two contraventions were identified related to Ontario Regulation 102/94 and 103/94. In response to these issues, the property management at 130 Slater Street engaged Green Squad, a division of Waste Management, to conduct a Waste Audit and prepare a report to identify measures that will be implemented to meet O. Reg. 103/94 and to optimize the facility's waste and recycling services.

The Waste Audit was conducted on August 31, 2009 and property management has received and reviewed the report. Meetings with Green Squad are scheduled for the Week of September 30-October 2 to commence implementation of the recommended initiatives to meet O. Reg. 103/94 and to improve the facility's waste and recycling services.

Please contact the undersigned if you have any concerns or questions.

Sincerely,
ARCTURUS LIMITED PARTNERSHIP, in its capacity as general partner for
ARCTURUS REALTY CORPORATION,
as Manager of 130 Slater Street Limited

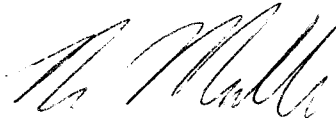

Ben Mullen
Assistant Property Manager

Page 77
is not relevant
est non pertinente

Junta, Jamie (ENE)

From: ksheffield@arcturusrealty.com
Sent: July 21, 2009 10:32 AM
To: Junta, Jamie (ENE)
Subject: 130 Slater Street - Waste Audit OReg 102

Attachments: pic00229.gif



pic00229.gif (3 KB)

Hi Jamie,

I wanted to let you know I got your letter on July 7. As promised, we have already engaged Waste Management to provide the audit services for us so that we are in compliance as of September 30.

Thanks for your support during the June meeting. I look forward to providing you with all the documentation confirming our compliance in advance of the stipulated deadline.

Kelly Sheffield
General Manager

(Embedded image moved to file: pic00229.gif) Arcturus Realty Corporation 130 Slater Street, Suite 1025 Ottawa, ON, Canada K1P 6E2 T (613) 565-0707 ext 102 F (613) 565-8240 ksheffield@arcturusrealty.com www.arcturusrealty.com This e-mail message and its attachments are intended only for the named recipient(s) and may contain information that is privileged, confidential and/or otherwise exempt from disclosure under applicable law. No waiver of privilege, confidence or otherwise is intended by virtue of such communication via the Internet. Any unauthorized use, dissemination or copying is strictly prohibited. If you have received this e-mail in error, or are not named as a recipient, please immediately notify the sender and delete this message and its attachments from your system. Before opening any attachments please check them for viruses and/or defects.

By submitting your or another individual's personal information to Arcturus Realty Corporation or its affiliates, service providers and agents, you agree, and confirm your authority from such other individual, to our collection, use and disclosure of such personal information for such purposes as are reasonably connected with or underlying this communication.

Ce courriel, y compris ses pièces jointes, est exclusivement destiné au(x) destinataire(s) désigné(e)(s) et peut contenir des informations qui sont protégées, confidentielles et/ou qui ne peuvent être divulguées en vertu de la législation applicable. Sa communication par Internet ne signifie nullement qu'il existe une intention de les soustraire de cette protection, confidentialité ou autre. Toute utilisation non autorisée, dissémination ou copie de ce courriel est strictement interdite. Si vous avez reçu ce courriel par erreur, ou que vous n'en êtes pas le/la destinataire désigné(e), veuillez en aviser immédiatement l'expéditeur et détruire toute copie de ce message ainsi que les pièces jointes. Avant d'ouvrir une pièce jointe, veuillez vérifiez qu'elle ne contient pas de virus et/ou de défauts.

En soumettant des renseignements personnels vous concernant ou concernant une autre personne à Société immobilière Arcturus ou à ses filiales, ses fournisseurs de services et ses agents, vous consentez à ce que nous recueillions, utilisions et divulguions ces renseignements personnels à toutes fins raisonnables qui sont en relation avec la présente communication ou lui sont sous-jacentes, et vous confirmez avoir obtenu l'autorisation nécessaire de cette tierce personne, le cas échéant.

Page 79
is not relevant
est non pertinente

Property Name / Location: The National Building 1 / 23
 130 State St (Huff) yy mm dd
 GPS lat: _____ long: _____ Arrived 10:00 am/pm
10.45

Company Information

Owner Legal Name: 130 State Street Limited
 Address: can be same as site address
 Contact Name: _____ Phone Number: _____

Management Company Information

Property Management Legal Name: Aditama Realty Corporation
 Address: 130 State St Suite 1025
 Contact Name: Kelly Stettfield (PM) Phone Number: 613-565-707 x100

Site Specific Information 13 floors

Size: 122,000 sq feet Recyclables pick-up: Goulburn Sanitation 1x/week Gen. waste pick-up: WM/daily
 How are recyclables sorted/collected: blue bin/garb by desk
 Destination for recyclable material: _____
 Is an organics separation program in place: Y/N. If Yes, indicate destination: _____
 Does company have an EMS or Environmental policies? n/a ICI related? n/a
 Member of Association: PCMA in progress notice to tenants awaiting reply

Ontario Regulation 102/94 – Waste Audit and Waste Reduction Work Plan

	Yes	No	Comments:
Has a Waste Audit been conducted?	<input type="checkbox"/>	<input checked="" type="checkbox"/>	
Has a written report of the WA been prepared?	<input type="checkbox"/>	<input checked="" type="checkbox"/>	
Has a written Waste Reduction Work Plan been prepared?	<input type="checkbox"/>	<input checked="" type="checkbox"/>	
Has the WRWP been implemented?	<input type="checkbox"/>	<input checked="" type="checkbox"/>	
Has the WRWP been posted on site where employees can see it?	<input type="checkbox"/>	<input checked="" type="checkbox"/>	
Is the plan available to employees upon request?	<input type="checkbox"/>	<input checked="" type="checkbox"/>	
WA and WRWP updated annually and stored for 5 years?	<input type="checkbox"/>	<input checked="" type="checkbox"/>	

Ontario Regulation 103/94 – Source Separation

Are the following materials separated on site?	Yes	No	Comments:
(1) Aluminum food or beverage cans	<input type="checkbox"/>	<input checked="" type="checkbox"/>	<u>Aluminum sep + put in jars</u> <u>not seen if it</u>
(2) Cardboard (corrugated)	<input checked="" type="checkbox"/>	<input type="checkbox"/>	
(3) Fine paper	<input checked="" type="checkbox"/>	<input type="checkbox"/>	
(4) Glass bottles and jars	<input type="checkbox"/>	<input checked="" type="checkbox"/>	
(5) Newsprint	<input checked="" type="checkbox"/>	<input type="checkbox"/>	
(6) Steel food or beverage cans <u>n/a</u>	<input type="checkbox"/>	<input checked="" type="checkbox"/>	

- Adequate Facilities (for collection/storage) exist?
- Measures to ensure SS waste removed?
- Efforts to ensure SS wastes are reused/recycled?
- Are any of these materials co-mingled on site? *Recycling paper cardboard are being recycled*
- Are any of these materials removed co-mingled?
- Efforts to ensure full use made of program? *Not really measured outside*
- Communicate proper/effective use of program?
- How is the SS program communicated to guests/staff? _____

Notes:

Station Radio, Comms *outside*

Compressed/bracket

- Waste goes to Urbansdale Shared facility
- Recycling done on site

In basement: No SS like bins for recycling

In Rear Parking lot there is a hopper for compacted garbage signed by Building on corner of receipt Station. "Do Not Reuse" "Do Not Recycle"

Interesting Innovations/Best Practices:

Nothing else that is required is regular

Inspected by:

Primary Officer: 1334 Badge No: _____

Secondary Officer: _____ Badge No: _____

10:00 Arrived at June 23'09
"The National Building"
130 Slater Street, Ottawa:
as primary office #1334

- met with Kelly Shethfield
General Mgr Arcturus
"130 Slater Street Limited"
Legal name (Property Mgmt)
Realty Corporation

Tel 613-565-0707 x102

Fax 613-565-8240

- Building is approx \$122,000
- 39 feet 13 floors
- Rec. Picked up by
Goulbourn Sanitation
- 1x / week
- Waste Management

picks up municipal
waste daily from
shared garbage compactors
w/ "The Urbancare Building"
100 Melcalfe

* SS is being done for all
categories except for
alum + glass

- * - No waste audit or
Waste Reduction WP
- See inspection checklist
for further details

10:45 left site JS

Ministry of the Environment
305 Milner Avenue, Suite 1000
Scarborough ON M1B 3V4
Tel: 416 327-1123
Fax: 416 314-4464
E-mail: Jamie.Junta@ontario.ca

Jamie Junta
Provincial Officer #1334
Inspector
Sector Compliance Branch



Page 83
is not relevant
est non pertinente

Junta, Jamie (ENE)

From: Junta, Jamie (ENE)
Sent: July 3, 2009 9:54 AM
To: Roy, Jessica (ENE)
Subject: FW: Completed ICI Inspections

Hi Jessica

Please mark the following sites below as completed in No Go and Target lists.

Thanks,

Jamie Junta
 Inspector, Provincial Officer # 1334
 Sector Inspections and Enforcement Unit
 Sector Compliance Branch
 Ontario Ministry of the Environment
 Office Tel. 416-327-1123
 Fax No. 416-314-4464
 Email: jamie.junta@ontario.ca

From: Junta, Jamie (ENE)
Sent: June 29, 2009 3:29 PM
To: Burns, Steve (ENE); Kehoe, Paul (ENE)
Cc: Ward, Robert (ENE)
Subject: Completed ICI Inspections

Good Afternoon Steve and Paul,

The following sites were inspected last week:

Hotels		
[Redacted]		
s.N/ B.N/		
Offices		
[Redacted]		
National Building	130 Slater Street	Ottawa
[Redacted]		

Thanks,

Jamie Junta
 Inspector, Provincial Officer # 1334
 Sector Inspections and Enforcement Unit

07/03/2009

Sector Compliance Branch
Ontario Ministry of the Environment
Office Tel. 416-327-1123
Fax No. 416-314-4464
Email: jamie.junta@ontario.ca

07/03/2009

Junta, Jamie (ENE)

From: Junta, Jamie (ENE)
Sent: June 29, 2009 3:29 PM
To: Burns, Steve (ENE); Kehoe, Paul (ENE)
Cc: Ward, Robert (ENE)
Subject: Completed ICI Inspections

Good Afternoon Steve and Paul,

The following sites were inspected last week:

Hotels		
[Redacted]		
Offices		
[Redacted]		
National Building	130 Slater Street	Ottawa
[Redacted]		
s.N/ R		

Thanks,

Jamie Junta
Inspector, Provincial Officer # 1334
Sector Inspections and Enforcement Unit
Sector Compliance Branch
Ontario Ministry of the Environment
Office Tel. 416-327-1123
Fax No. 416-314-4464
Email: jamie.junta@ontario.ca

From: Junta, Jamie (ENE)
Sent: June 17, 2009 2:49 PM
To: Burns, Steve (ENE); Kehoe, Paul (ENE)
Cc: Ward, Robert (ENE); Pfenig, Gabriela (ENE)
Subject: Upcoming ICI Inspections

Good Afternoon Steve and Paul,

Please be advised of my plans to conduct Reg. 102 & 103 inspections next week at the following sites:

Hotels:

Chimo Hotel	1199 Joseph Cyr Street	Ottawa
-------------	------------------------	--------

06/29/2009



s.N/
R

Office Buildings:



National Building	130 Slater Street	Ottawa
-------------------	-------------------	--------

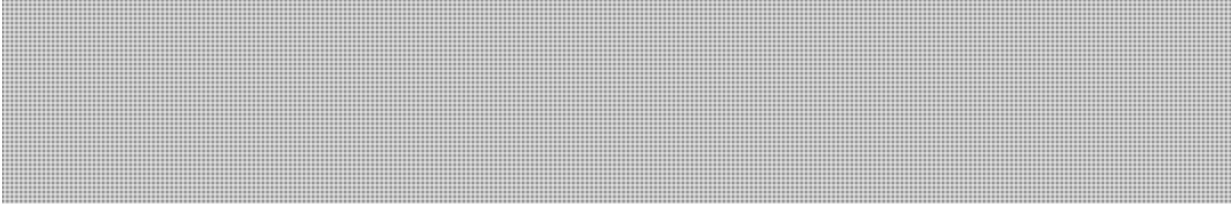

Kindly advise if you have any concerns.

Thank you,

Jamie Junta
Inspector, Provincial Officer # 1334
Sector Inspections and Enforcement Unit
Sector Compliance Branch
Ontario Ministry of the Environment
Office Tel. 416-327-1123
Fax No. 416-314-4464
Email: jamie.junta@ontario.ca

06/29/2009

Junta, Jamie (ENE)

From: Junta, Jamie (ENE)
Sent: June 17, 2009 2:49 PM
To: Burns, Steve (ENE); Kehoe, Paul (ENE)
Cc: Ward, Robert (ENE); Pfenig, Gabriela (ENE)
Subject: Upcoming ICI Inspections

Good Afternoon Steve and Paul,

Please be advised of my plans to conduct Reg. 102 & 103 inspections next week at the following sites:

Hotels:

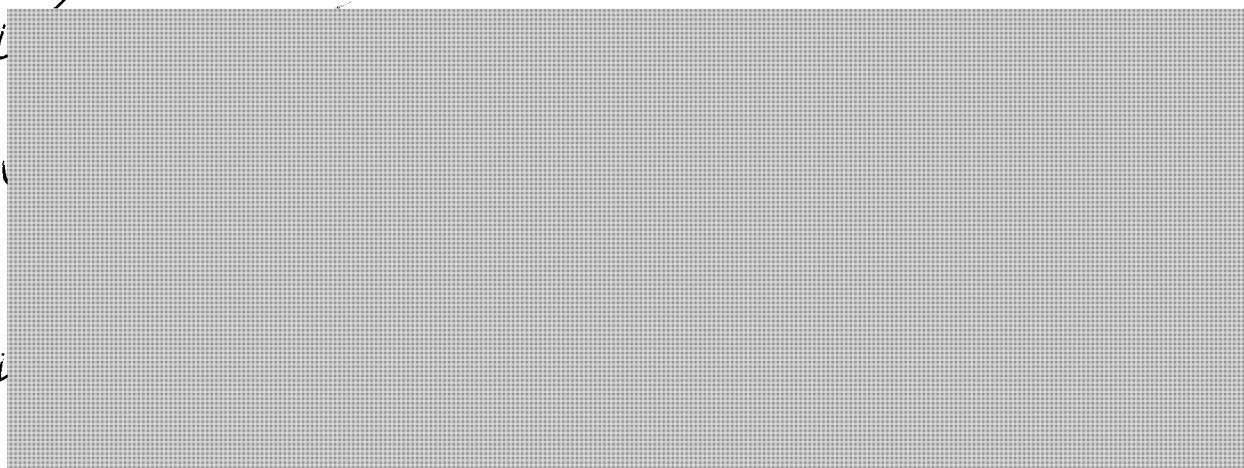

Office Buildings:

[Redacted]		
National Building	130 Slater Street	Ottawa
[Redacted]		

s.N/
R/N/
R

Construction site:

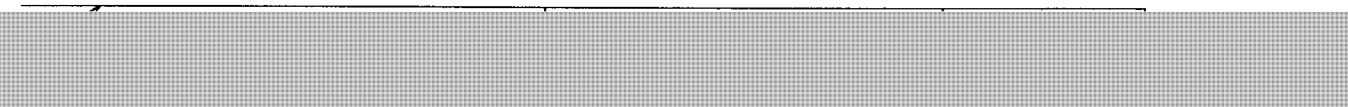

Kindly advise if you have any concerns.

Thank you,

Jamie Junta
Inspector, Provincial Officer # 1334
Sector Inspections and Enforcement Unit
Sector Compliance Branch
Ontario Ministry of the Environment
Office Tel. 416-327-1123
Fax No. 416-314-4464
Email: jamie.junta@ontario.ca

06/17/2009

Page 89
is not relevant
est non pertinente



Meter Conversion
Find great deals and save! Compare products, prices & stores
V V

Square Feet Conversion
Search multiple engines for square feet conversion

Ads by Google

Tuesday July 7, 2009

| Home | Search | FAQ | Message Forum | What's New | Contact Us |

Welcome to OnlineConversion.com
Area Conversion

Convert what quantity? 122000



From:

To:

- acre
- acre [suburbs]
- acre [survey]
- acre [Ireland]
- are
- arpent [Canada]
- barn
- bovate
- bunder

- acre
- acre [suburbs]
- acre [survey]
- acre [Ireland]
- are
- arpent [Canada]
- barn
- bovate
- bunder

Convert

Result:

122 000 square foot = 11 334.170 88 square meter

Metric Conversion Calculator
All About Metric Conversion Calculator The World and Much More!
Peeplo.com/Top Results

Post-Click Marketing Blog
Online stores sell more by creating a truly personal site experience.
monetate.com/blog

Calculate Square Feet
More Info? Find it Fasy & Easy. Calculate Square Feet
consumerclub.com

V V

Ads by Google

Did you find us useful?

Please consider supporting the site with a small donation.

[click here for more information](#)

BookMark Us
It may come in handy.

Quick Links:

Select One...

Check out our [Conversion Software](#) for Windows.

Ads by Google V V

Extreme Measures Inc.
As-Built Plans & Area Certification
Serving the GTA Since 1996
www.xmeasures.com

I Ditched My Career
Now I Make \$81K in a Month Online Using this System. You Can Too.
TeamRashkin.com

Square Footage Calculator
Find it here. Info & Resources.
Square Footage Calculator
boxed-gifts.com

Conversion Calculator
Find Info, Resources & Guides For Conversion Calculator
bookbyte.com

Can't find something?

Ads by Google [Convert Weight](#) [Convert Inch](#) [Convert Online](#) [Unit Converter](#)

Try searching.

Are you bored?
Try the Fun Stuff.

Was this site helpful?
[Link to Us](#) | [Donate](#)

[Privacy Policy](#) | [License](#)

© Copyright 1997-2008 Robert Fogt.

From: Roy, Jessica (ENE)
Sent: July 6, 2009 12:10 PM
To: Junta, Jamie (ENE)
Subject: RE: ONBIS

Hi Jamie,

Here is your ONBIS information below;

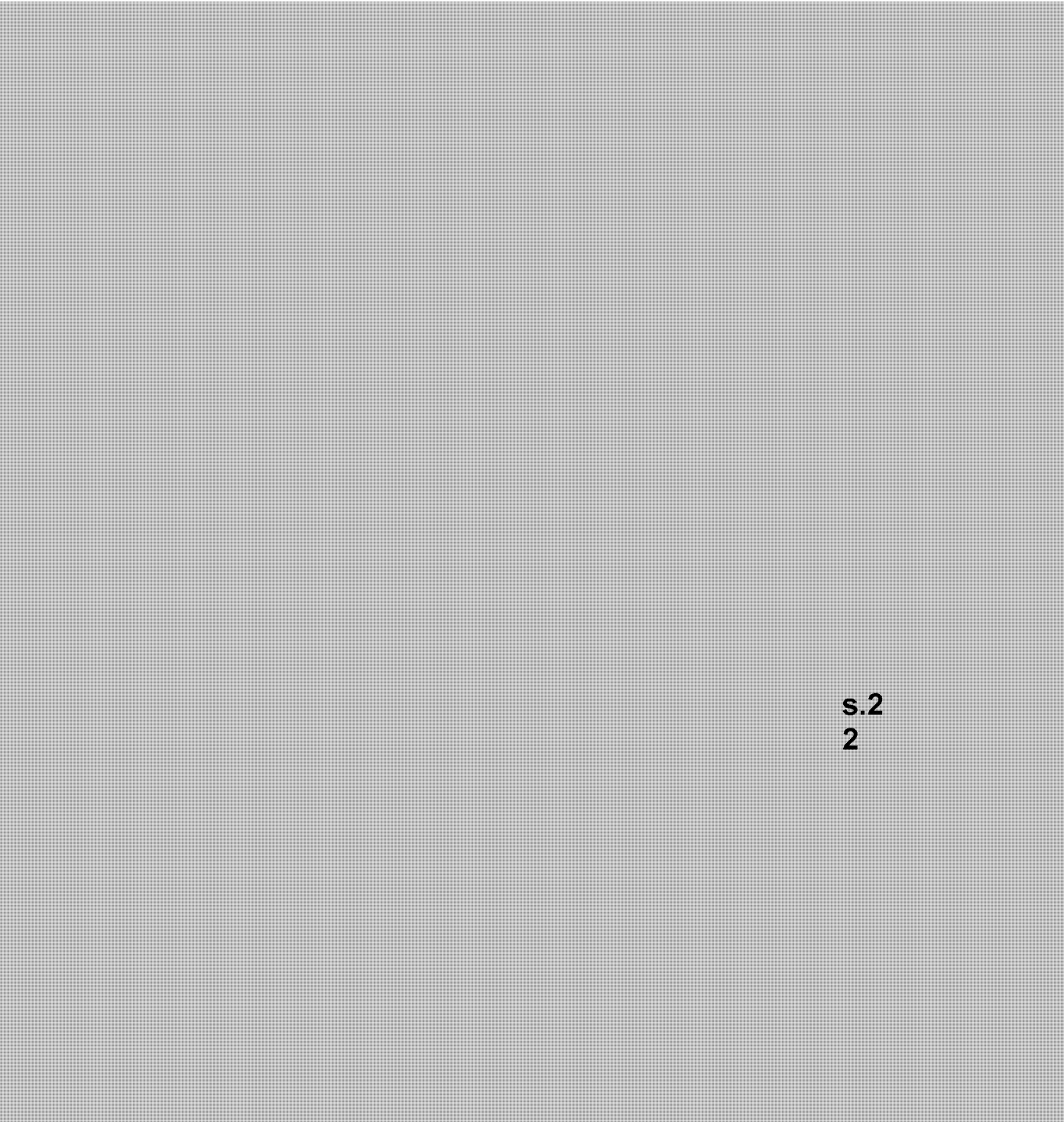

s.2
2

**Pages 93 to / à 95
are withheld pursuant to section
sont retenues en vertu de l'article**

22

**of the Freedom of Information and Protection of Privacy Act
de la Freedom of Information and Protection of Privacy Act**

PART OF CANADIAN KIOSK CA A NETWORK OF LOCAL DIRECTORIES ACROSS CANADA

HOME | NEWSLETTER | LINK TO U

OTTAWAKIOSK.COM

YOUR SEARCH ENDS HERE



Need New Customers?



Call: 613-722-4
for easy reservation

ARTS & ENTERTAINMENT

BUSINESS & SERVICES

EDUCATION

GOVERNMENT

HEALTH

NEWS & MEDIA

RESTAURANTS

By Continent

Ottawa > Government > Embassies >

- Africa
- Asia
- Caribbean
- Europe
- Middle East
- North America
- Oceania
- South America
- South East Asia

Fiji Embassy
130 Slater St Ste 750,
Ottawa Ontario,

Phone: [Click to view phone number](#)



[* Report this listing](#)

Overview | Location | Gallery

No description is currently available for this listing



Location of Business

Map data ©2009 Tele Atlas - Terms of Use

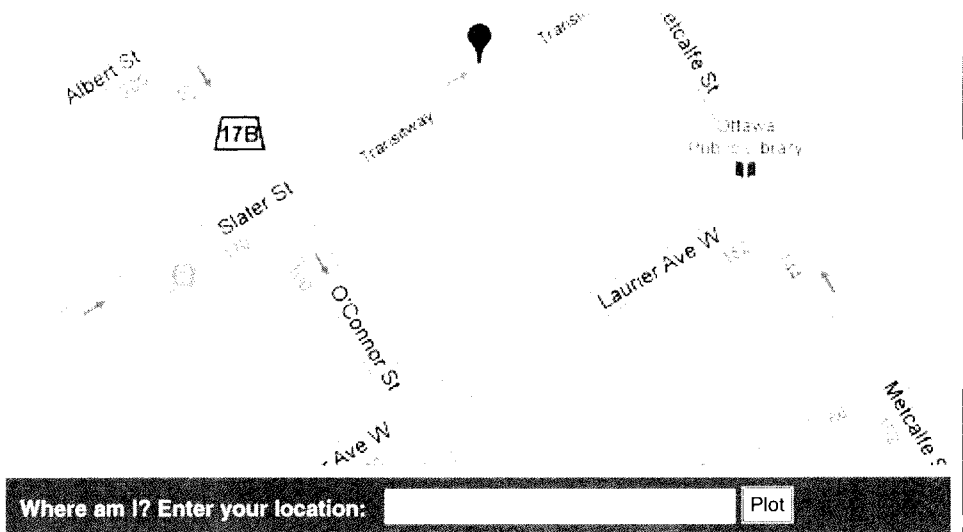

CANADIAN EMBASSIES NETWORK

- [Barrie Embassies](#)
- [Banff Embassies](#)
- [Calgary Embassies](#)
- [Cornwall Embassies](#)
- [Edmonton Embassies](#)
- [Fredericton Embassies](#)
- [Guelph Embassies](#)
- [Halifax Embassies](#)
- [Hamilton Embassies](#)
- [Kingston Embassies](#)
- [Kawarna Embassies](#)
- [Kitchener Embassies](#)

- [London Embassies](#)
- [Mississauga Embassies](#)
- [Moncton Embassies](#)
- [Montreal Embassies](#)
- [Niagara Falls Embassies](#)
- [North Bay Embassies](#)
- [Ottawa Embassies](#)
- [Peterborough Embassies](#)
- [Quebec City Embassies](#)
- [Red Deer Embassies](#)
- [Regina Embassies](#)
- [Saskatoon Embassies](#)

- [Saint John Embassies](#)
- [St. John's Embassies](#)
- [Thunder Bay Embassies](#)
- [Tremblant Embassies](#)
- [Toronto Embassies](#)
- [Vancouver Embassies](#)
- [Victoria Embassies](#)
- [Waterloo Embassies](#)
- [Whistler Embassies](#)
- [Windsor Embassies](#)
- [Winnipeg Embassies](#)
- [Yellowknife Embassies](#)

CONNECT WITH US

- [Join our Ottawa Events](#)
- [Join our Ottawa Events](#)
- [Join Our Newsletter](#)
- [Ottawa Contests](#)
- [Ottawa Forum](#)
- [Link to Us](#)
- [Contact Us](#)

OTTAWA TRAVEL GUIDE

- [Ottawa Virtual Tour](#)
- [Ottawa Tours](#)
- [Ottawa Attractions](#)
- [Ottawa Hotels](#)

Ottawa Kiosk 1996 - 2009 - Your guide to Ottawa Embassies .
 Also for Nepean, Kanata, Orleans, Manotick, Barrhaven, Stittsville and more.

Slater Towers Inc of Ottawa, ON

[Sign up](#) [Sign in](#)

Weather [home](#) [alpha search](#) [member pages](#) [directory](#) [local maps](#) [channels](#) [web](#)

 Search: In:

When you want to know Ottawa, Ontario [Make us your homepage](#) [Tell friends about us](#) [Newsletter](#)

Search by Subcategory

Search by Members

[OttawaDirect.info](#) [Members](#) [Slater Towers Inc](#)

Ottawa Area Homes

Ottawa Apartment Rentals



Ads by Google

Contact

- **Telephone:** +1 613 236 0591

Location

- **Street Address:**
130 Slater Street
Ottawa, ON, K1P 6E2
- **GPS Coordinates:** 45.4206736, -
75.6967056

Categories

- Property Management

More info about Slater Towers Inc - Ottawa



- Contact, Location & Online Information
- Other Details

Slater Towers Inc. in the Ottawa, ON area

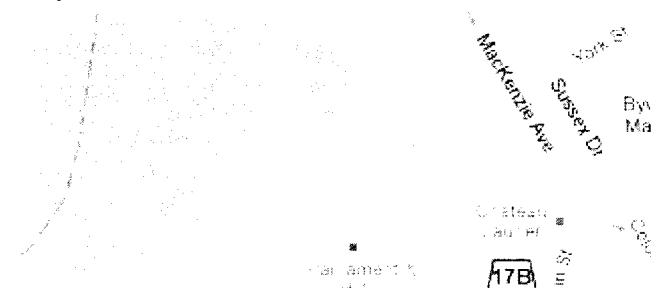
Map & Directions to Slater Towers Inc of Ottawa, Onta



INCIDENT REPORT

Reference Number:	3454-7TQM99	File Storage Number:	1-AEGEJ
Module:	Incident Reporting	Module Type:	Pro-Active
Cross Reference:	(doc link)	Task Link:	7825-7TQPGN 
Originating Document:		Created by:	Jamie Junta
Incident Report Reference Number:	3454-7TQM99 		
Date Created:	2009/07/07	Date Completed:	2011/06/02
Bring Forward Date:		Bring Forward Reason:	
Status:	Closed		
Program	Waste - Solid/Non-hazardous	Activity:	SCB Inspection

Is this an **air emission** (measured or modelled) or **wastewater** (sewage) **discharge exceedance** that will become part of the Environmental Compliance Report?

(legislation, certificate of approval, order, or guideline)

Yes
 No
 To be determined

[Click here for Guidance](#)

Caller or PO Information

Reported By:		
First Name	Last Name	
Jamie	Junta	
Contact Mailing Address		
Municipality:		
Ottawa		

Reported By:

MOE Information

Date & Time Reported to MOE:	2009/07/07 12:23		
Office Receiving Incident Report:	Sector Compliance Branch		
Incident Info Received By:	Jamie Junta		
MOE Response:	No Field Response	Site Region:	Eastern
Date & Time of MOE Arrival at Scene:			
Master Incident Report Number:			
SAC Action Class:			
Non-Standard Procedure:	No		
ERP Call-out Initiated:			

Client(s)

Client Details

130 Slater Street Limited
Mailing Address: Suite 900 - 1959 Upper Water St, Ottawa, Ontario, Canada, B3J 3N2
Physical Address: Suite 900 - 1959 Upper Water St, Ottawa, City, Ontario, Canada, B3J 3N2
Telephone: (613)565-0707, Extension: 102
Client #: 6391-7TQM9R, Client Type: Corporation

Site(s)

Site Details

The National Building
Address: 130 Slater St, Ottawa, City, K1P 6E2
District Office: Ottawa
Site #: 7685-7TQP8D

Incident Information

Incident Summary:	Pro-active SCB ICI Inspection in Office Building Sector <i>cannot be longer than 60 characters</i>
Incident Description:	<p>On June 23, 2009 at 10:00 a.m., Provincial Officer J. Junta (#1334) conducted an inspection of the office building named "The National Building", located at 130 Slater Street, Ottawa (herein referred to as the "Site"). The focus of the inspection was to assess compliance with Ontario Regulation 102/94 and Ontario Regulation 103/94 under the Environmental Protection Act. O. Reg. 102/94 requires the owner of a building or a group of buildings to complete a waste audit and waste reduction work plan; and update the audit and plan every year. O. Reg. 103/94 requires the owner of a building or a group of buildings to facilitate the source separation for the purpose of reuse or recycling of the following materials: aluminum food or beverage cans, cardboard (corrugated), fine paper, glass bottles and jars for food or beverages, newsprint, and steel food or beverage cans.</p> <p>The Site is owned by 130 Slater Street Limited (herein referred to as the "Company"), and managed by Arcturus Realty Corporation.</p> <p>During the site inspection, Kelly Sheffield, General Manager, Arcturus Realty Corporation (herein referred to as the "Site Representative"), was interviewed with respect to the operations on Site. At the time of inspection, the Site Representative confirmed that the office building has a total floor area of 122,000 square feet, which is equivalent to approximately 11,334 square metres. Since the office building is over 10,000 square metres, the Site is subject to the requirements of O. Reg. 102/94 and O. Reg. 103/94.</p> <p>The following are some contraventions that were observed during the inspection:</p> <p>A Waste Audit has not been conducted, as required by s. 32 (1) of O. Reg. 102;</p> <p>A written Report of the Waste Audit has not been completed, as required s. 32 (2) of O. Reg. 102;</p> <p>A written Waste Reduction Work Plan has not been completed, as required by s. 33 (1) of O. Reg. 102; and</p> <p>The Source Separation Program was not separating each category of waste set out in Part V of the Schedule to O. Reg. 103/94, as required by s. 2(3) of O. Reg. 103/94.</p> <p>See Field Inspection Observations section of this report for further details.</p> <p>A letter was issued to the Company requesting that they achieve compliance with O. Reg. 102/94 and O. Reg. 103/94 by September 30, 2009.</p>

Links & Comments:

Attachments Names:

Date & Time of Incident	Incident Date Confirmation? Actual 2009/06/22 10:00						
Source Type:		Sector Type:					
Nearest Watercourse:		Watershed Category Code:					
Environmental Impact:							
Nature of Impact:							
Incident Cause:		Incident Reason:					
Damaged Party:	No						
Contaminants Table							
	Contaminant Name	Code	UN#	Limit	Quantity	[units]	[freq]
Controller of Material:		Owner of Material:					
Estimated Clean Up Cost:		Who Cleaned Up:					
% Clean Up:	%	Agencies Involved:					

Voluntary / Mandatory Abatement

Is there Voluntary Abatement Activity?	<input type="radio"/> Yes	<input checked="" type="radio"/> No	<input type="radio"/> To be determined
--	---------------------------	-------------------------------------	--

Voluntary / Mandatory Compliance Items

Type	Parent RefNo	Work Summary (may be truncated)	Date	AttainList
------	--------------	---------------------------------	------	------------

Offence(s)

Suspected Violation(s)/Offence(s):
Act - Regulation - Section, Description {General Offence}

Provincial Officer:

Name: Jamie Junta
Badge No:

Work Unit: ICI Unit 5
District/Area Office: Sector Compliance Branch
Date: 2009/07/10

Signature:

A handwritten signature in black ink, appearing to read "Jamie Luta". The signature is written in a cursive style with a large initial "J".

Supervisor:

Name:

Robert Ward

Work Unit:

District/Area Office:

Date:

2011/06/02

Signature:



INCIDENT REPORT

Reference Number:	6247-9W7FYU	Module Type:	Pro-Active
Status:	Closed	File Storage Number:	SI OT OT SL 100
Program:	Waste - Solid/Non-hazardous	Activity:	Pollution Incident Reports

Caller or PO Reporting/Receiving Information

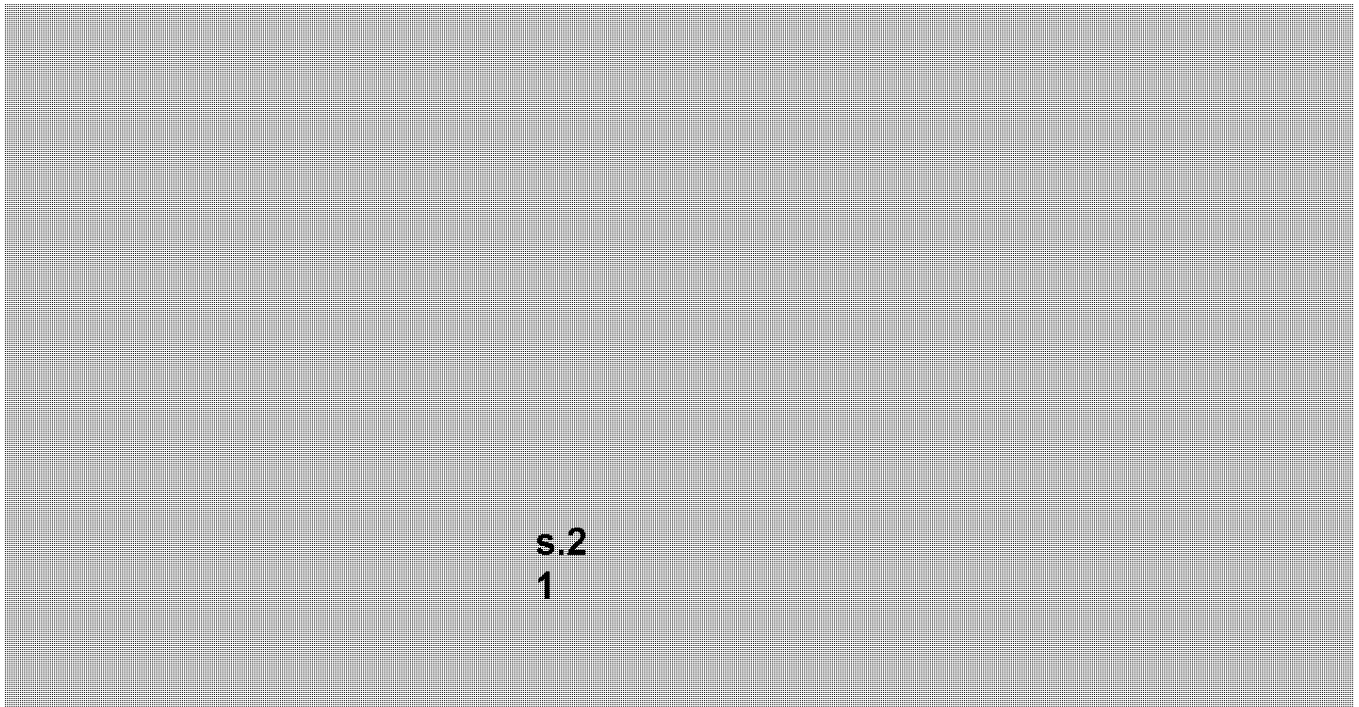

s.2
1

			m
--	--	--	---

Date Reported to MOE:	2015/04/28	Time Reported to MOE:	08:36
Date of Incident:	2015/04/28	Time of Incident:	
Incident Date Confirmation:	Actual		

Client(s)

Client Details
Dundeal Summer 2011 Collection (GP) Inc. Mailing Address: Suite 1600 - 30 Adelaide St E Dundee Realty Management Corporation, Toronto, Ontario, Canada, M5C 3H1 Physical Address: Suite 1600 - 30 Adelaide St E, Toronto, City, Ontario, Canada, M5C 3H1

Telephone: (416)365-8993
Client #: 6607-8V9GTG, Client Type: Corporation

Site(s)

Site Details

The National Building
Address: 130 Slater St, Ottawa, City, K1P 6E2
District Office: Ottawa
LIO GeoReference: Zone: 18, UTM Easting: 445518.06, UTM Northing: 5029901.0, Latitude: 45.420506,
Longitude: -75.69637
Site #: 7685-7TQP8D

Incident Summary:

Dumping of Fluorescent Ballasts

Initial Incident Description (as reported):

Created: Tor Rustad (Ottawa District Office) - 2015/05/04 07:54:46 AM

Caller reported that fluorescent light ballasts were disposed of in a dumpster.

SAC Action Class:

Non-Standard Procedure:

No

Incident Description:

Last update: Thandeka Ponalo (Ottawa District Office) - 2015/05/11 12:02 PM

Dumping of fluorescent light ballasts. Please note that the former registered owner of the building, 130 Slater Street Limited, was amalgamated into 3264138 Nova Scotia Limited.

3264138 Nova Scotia Limited was struck-off the corporate register by Service Nova Scotia November 15, 2012, for non-payment of fees.

May 06 2015: Passed by site. Saw no sign of fluorescent light bulbs in dumpsters. Will call company to inquire on disposal practices of fluorescent light bulbs.

May 11, 2015

Building owned by Dream Office Management. Talked to Victor Briglio (613-780-7377). I explained I was calling because of complaint received on improper disposal of fluorescent lamps in a dumpster. Victor stated the company does not have outside dumpsters, only have holding bins inside the building though there can be boxes placed outside. They are in the process of relamping the building and have contracted Marchand Electric (1283 Algoma Rd, Gloucester). He stated that they are aware of the legislation on disposal of subject waste and have someone on site to ensure the contractor is disposing of the fluorescent lamps properly, as if the contractor was not they would change recycling companies. He advised to also call Arc Hotel as they have outside dumpsters.

Called Russ Renbaum (613-238-2888 ext 2231) the Engineering Manager. He stated that changes of lamps are done by his department. He stated that there are only a few fluorescent lamps in the building and as far as he is aware they should not contain mercury. The last lamp change was a year ago, and is not aware of any recent lamp changes. They used to dispose of lamps at Home Depot. I still advised him on the dangers mercury to the environment and human health, and the proper disposal methods. He stated that since its downtown their dumpsters are outside and anyone can access them and could have placed fluorescent lamps into the dumpsters.

Dumpsters most visible to the public are between the building the National Building and Arc Hotel. Other dumpsters on the left side of National Building, but these are hidden in an alley way and special bins with no garbage. Spoke to Managers of National Building and Arc Hotel who are both aware of correct disposal practices and I also further explained legislation. No further action required. Recommend IR be closed.

Incident Description Continuation:

Incident Update:

Was there an MOE field response?	Yes
Site Visit (other than inspection or ERP Response):	Yes
Inspection:	No
ERP Response:	
Date of Arrival at Site: 2015/05/06	Time of Arrival at Site: 13:00
Were there samples collected / analyzed at any time?	No
Known or Suspected Health / Environmental Consequence at the Time of Incident	
Health / Environmental Consequence:	0 - No Impact

Has a Water Body been impacted?	No
Receiving Environment:	Land
Incident Event:	Dumping
Incident Reason:	Other
Specify Other:	Improper disposal
MOE/Other Agencies Involved:	
Was there a discharge / emission / spill of a contaminant to the environment?	
No	

Attachments:	
Attachments Names:	6.PDF; Scanned from a Xerox Multifunction Device.pdf
Links & Comments:	

Environmental Compliance Reporting (ECR)

Is this an air emission (measured or modelled) or wastewater (sewage) discharge exceedance that will become part of the Environmental Compliance Report?
(legislation, certificate of approval, order, or guideline)
No

Voluntary / Mandatory Abatement

Was there Non-Compliance/Non-Conformance Identified?	<input type="radio"/> Yes <input checked="" type="radio"/> No
--	---

Voluntary / Mandatory Compliance Items

Type	Parent RefNo	Work Summary (may be truncated)	Date	AttainList
------	--------------	---------------------------------	------	------------

Waste / EGR Information

Waste / EGR Information entries:

Document Related Information

Gross Reference:	(doc link)	Task Link:	1745-9W7G96 
Originating Document:		Created by:	Tor Rustad
Date Created:	2015/05/04	Date Completed:	2015/05/12
Office Receiving Incident Report:	Ottawa District Office	Incident Info Received By:	Tor Rustad
Bring Forward Date:		Bring Forward Reason:	

Signatures

Provincial Officer:

Name:	Thandeka Ponalo
Badge No:	
Work Unit:	Eastern Region
District/Area Office:	Ottawa District Office
Date:	2015/05/11
Signature:	

Senior Environmental Officer:

Name:	Jena Leavoy
Work Unit:	
District/Area Office:	Ottawa District Office
Date:	2015/05/12
Signature:	

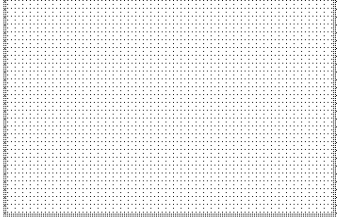

Janaway

gov.ns.ca
 Government of Nova Scotia
 Nova Scotia, Canada

Government of Nova Scotia | gov.ns.ca

Government Home > Service NS Home > Access NS > Services for Businesses > Registry of Joint Stock Companies
 > Search our Database > Name Inquiry Results List > Profile

Text Size: A+ A-

Profile

 [Printer Version](#)

[New Search](#) [Back to Inquiry Results](#)

> [Profile Info](#) > [People Info](#) > [Activities Info](#) > [Related Reg's Info](#)

PROFILE - 3264138 NOVA SCOTIA LIMITED - as of: 2015-05-04 09:28 AM

Business/Organization Name:	3264138 NOVA SCOTIA LIMITED
Registry ID:	3264138
Type:	N.S. Limited Company
Nature of Business:	
Status:	Struck-Off
Jurisdiction:	Nova Scotia
Registered Office:	900-1959 UPPER WATER STREET HALIFAX NS Canada B3J 3N2
Mailing Address:	PO BOX 997 HALIFAX NS Canada B3J 2X2

PEOPLE

Name	Position	Civic Address	Mailing Address
GARY M. SUMERS	Director	345 PARK AVENUE NEW YORK NY 10145	
DENNIS J. MCDONAGH	Director	345 PARK AVENUE NEW YORK NY 10145	
CHRISTOPHER CHEE	PRESIDENT & SECRETARY	345 PARK AVENUE NEW YORK NY 10145	

ACTIVITIES

Activity	Date
Effective Date of Strike Off	2012-11-15
Unappoint Agent	2012-11-15
Filed Date of Strike Off	2012-11-15
Special Resolution	2012-10-26
Change of Directors	2012-09-28
Effective Date of Amalgamation	2012-09-28
Certificate not produced by REGIS Filed	2012-09-28
Certificate not produced by REGIS Filed	2012-09-28
Appoint an Agent	2012-09-28
Date of Filing Amalgamation	2012-09-28
Address Change	2012-09-28

Show All Collapse

RELATED REGISTRATIONS

This Company ...	
184 FRONT STREET EAST LIMITED	Amalgamated From
80 RICHMOND STREET WEST LIMITED	Amalgamated From
BRE (60 ADELAIDE STREET EAST) LTD.	Amalgamated From
885 DON MILLS ROAD LIMITED	Amalgamated From
425 BLOOR STREET EAST LIMITED	Amalgamated From
1255 BAY STREET LIMITED	Amalgamated From
350 BAY STREET LIMITED	Amalgamated From
330 BAY STREET LIMITED	Amalgamated From
ROCKY MOUNTAIN PLAZA (CALGARY) LTD.	Amalgamated From
BRE (10025 106TH STREET) LTD.	Amalgamated From
BRE (36 TORONTO STREET) LTD.	Amalgamated From
BRE (MILNER) LTD.	Amalgamated From
BRE (REVILLON BOARDWALK) LTD.	Amalgamated From
BRE (10 KING STREET) LTD.	Amalgamated From
BRE (105 JASPER AVE) LTD.	Amalgamated From Francais
BRE (18 KING STREET) LTD.	Amalgamated From

BRE (510 FIFTH STREET) LTD.	Amalgamated From
BRE (NORTHLAND BUILDING) LTD.	Amalgamated From
BRE (KIPLING SQUARE) LTD.	Amalgamated From
BRE (3115 TWELFTH STREET) LTD.	Amalgamated From
130 SLATER STREET LIMITED	Amalgamated From
BRE (1701 CENTRE STREET) LTD.	Amalgamated From
8 KING STREET LIMITED	Amalgamated From
366 BAY STREET LIMITED	Amalgamated From
360 BAY STREET LIMITED	Amalgamated From
357 BAY STREET LIMITED	Amalgamated From
BRE (HIGHFIELD PLACE) LTD.	Amalgamated From
BRE (56 TEMPERANCE STREET) LTD.	Amalgamated From
360 LAURIER AVENUE WEST LIMITED	Amalgamated From

[New Search](#)[Back to Inquiry Results](#)

Crown copyright ©2015, Province of Nova Scotia, all rights reserved.
Come to life - Discover Nova Scotia

Page 112
is not relevant
est non pertinente

Rustad, Tor (MOECC)

From: Booth, Carol (MOECC)
Sent: April-30-15 11:09 AM
To: Rustad, Tor (MOECC)
Subject: FW: Reply: Yes, Page: Environment and energy (ottawachris264@hotmail.com)

Hi Tor

Are you able to help with this inquiry?

Carol

From: Vecchiarelli, Pat (MOECC)
Sent: April-30-15 10:16 AM
To: Booth, Carol (MOECC)
Subject: FW: Reply: Yes, Page: Environment and energy (ottawachris264@hotmail.com)

Hi Carol, can you please forward this inquiry to a duty officer for a response.

Thanks and have a great day.

Pat Vecchiarelli
Ministry of the Environment and Climate Change
Communications Branch
2nd Floor, MacDonald Block
900 Bay Street, Room M2-22
Toronto, Ontario, M7A 1N3
Tel: 416-325-4000
Toll Free: 1-800-565-4923
Fax: 416-314-6713
Twitter: [@EnvironmentOnt](https://twitter.com/EnvironmentOnt)
Facebook: [Facebook.com/OntarioEnvironment](https://www.facebook.com/OntarioEnvironment)

From: Feedback (MGCS)
Sent: Wednesday, April 29, 2015 3:27 PM
To: ottawachris264@hotmail.com
Subject: RE: Reply: Yes, Page: Environment and energy (ottawachris264@hotmail.com)

Thank you for contacting ServiceOntario.

Your message has been forwarded to the Ministry of the Environment and Climate Change. Should you require additional information please use the Contact Us link on the site at:
<http://www.ontario.ca/ministry-environment>

We hope you find this information helpful.

Jean-François
ServiceOntario -- making it easier
Visit us at: www.ServiceOntario.ca

From: do.not.reply@ontario.ca [<mailto:do.not.reply@ontario.ca>]
Sent: April-28-15 8:36 AM
To: Contact, Website (TBS)
Subject: Reply: Yes, Page: Environment and energy

Message:

[REDACTED] I notice that florescent ballasts are routinely dumped in this bin. I spoke with the city of ottawa and these ballasts are considered hazardous waste for residential collection, but because this was commercial waste they indicated that it fell under your jurisdiction. Can you please let me know if it is OK to throw out florescent ballasts in the commercial bins. I would hate to see these go to the landfill if they are not supposed to go there. thank you

Reply Request: Yes

Name: [REDACTED]

E-mail: [REDACTED]

s.2
1

Phone number:

Address:

To change the recipient of this email, please contact your ministry Web Coordinator.

Page: <https://www.ontario.ca/environment-and-energy/environment-and-energy>

Time submitted: April 28, 2015, 8:36 am

Destination: Environment and Energy

Browser: Mozilla/5.0 (Windows NT 5.1) AppleWebKit/537.36 (KHTML, like Gecko) Chrome/42.0.2311.90

Safari/537.36

Rustad, Tor (MOECC)

From: [REDACTED]
Sent: May-02-15 12:01 PM
To: Rustad, Tor (MOECC)
Subject: Re: Fluorescent Light Bulbs

s.2
1

Hi, thanks for getting back, it is a BFI bin (one of the big blue ones) and I believe it may service several buildings, but 130 Slater street Ottawa is the one I saw the fluorescent ballasts being dumped into.

Tx [REDACTED]

On May 1, 2015, at 9:17 AM, Rustad, Tor (MOECC) <Tor.Rustad@ontario.ca> wrote:

Hi, [REDACTED]

Thanks for letting us know about this.

Would you please provide a municipal address where this is occurring and I will take the next steps?

Thanks.

Tor Rustad
Senior Environmental Officer
Ontario Ministry of the Environment and Climate Change
103-2430 Don Reid Drive
Ottawa ON K1H 1E1

Telephone: (613) 521-3450, ext. 233
1-800-860-2195, ext. 233

Facsimile: (613) 521-5437

APPENDIX I
TSSA Search Results



Technical Standards and Safety Authority
 345 Carlingview Drive
 Toronto, Ontario M9W 6N9
 Customer Service: 1.877.682.8772
 Fax: 416.734.3568
 Email: publicinformationsservices@tssa.org
www.tssa.org

Application for Release of Public Information Issued under the Access and Privacy Code

For Office Use Only

WO No.

A. REQUESTOR INFORMATION

Your File/Reference No: _____ *Date: _____

*Organization Name:		Account Number:	
*Suite/Unit No:	*Street No:	*Street Name:	
*City:		*Province:	*Postal Code:
*Primary Phone:		Secondary Phone:	
Email:		Fax No:	
*Requestor Name:		*Requestor Email:	
*Requestor Phone:			

B. REQUEST

*PROGRAM(S) TO SEARCH (Please check all that apply):

BOILERS & PRESSURE VESSELS/OE PLANT **ELEVATING/AMUSEMENT DEVICES** **FUELS**

*SUBJECT ADDRESS TO BE SEARCHED (One Address Per Form):

*Suite/Unit No:	*Street/Lot No:	*Street/Concession Name:	
*City:		*Province:	*Postal Code:

REASON FOR REQUEST (Please explain the reason for your request):

DETAILS OF REQUEST (Please list the information you require):

C. TERMS AND CONDITIONS:

Please refer to the link for our Access and Privacy Code [Access and Privacy Code.pdf](#).

If this request includes a release of personal information, TSSA will require consent from the effected party

*Requestor Signature:	*Date:
-----------------------	--------

D. FEES & PAYMENT

Expedited (Rush) Service is not available for Public Information requests

If you need assistance in determining the quantity and service type, please contact us at: publicinformationservices@tssa.org before completing this form. TSSA will provide a fee quote for multiple record requests, which must be approved by the Applicant before a record search commences. For fees for single searches, please see below or refer to our [Website Fee Schedule.pdf](#)

Program	Request	FEE TYPE	FEE	HST	# OF TYPE	Total
BPV/OE Boilers Pressure Vessels	<input type="checkbox"/> Confirmation of BPV/OE <i>Includes all available inspections/incidents</i> <i>You will receive No-Record letter if applicable</i>	per Address	50.00	6.50	1	
	<input type="checkbox"/> Copy of CRN Design Submission *Authorization from Design Owner Mandatory CRN #'s: _____	per CRN #	50.00	6.50		
	<input type="checkbox"/> Piping Registration Documents *Authorization from Building Owner Mandatory P #'s: _____	per P #	50.00	6.50		
	<input type="checkbox"/> MDR/U1A Request *Ontario Identification Number Mandatory OIN: _____	per Device	50.00	6.50		
ED/AD Elevating Devices Amusement Devices	<input type="checkbox"/> Copy of latest Inspection Report	per Device	40.00	5.20		
	<input type="checkbox"/> ED/AD Design/Technical Dossier Submission Documents *Authorization from Building Owner Mandatory ED/AD Device #'s: _____	per Device	80.00	10.40		
	<input type="checkbox"/> ED/AD Incident Report ED/AD Device #: _____ Date of Incident: _____ Victim Name (If applicable): _____	per Device	80.00	10.40		
	<input type="checkbox"/> ED/AD Devices status report (6 devices per report) ED/AD Device #'s: _____ _____ _____	Per Report	70.00	9.10		
FS Fuels Safety	<input type="checkbox"/> Archive Search <i>This includes all available inspections/incidents</i> <i>You will receive No-Record letter if applicable</i> Incident Request: Date of Incident: _____ Victim Name (If applicable): _____	per Address	50.00	6.50	1	
OTHER	<input type="checkbox"/> Multiple Records Request *(Non-Refundable Fee to Review)	each	120.00	15.60	1	
	<input type="checkbox"/> Written/Hard Copy Confirmation of Licensing, Certification, Registration	each	50.00	6.50	1	
		Total Fees Due:				

(HST REGISTRATION NO: 891131369

1

If paying by credit card, amount in Box 1 to be entered in TSSA Service Prepayment Portal

Authorization Requirements (if required):

- Official letter on company letter head
- Signature, title & full name of individual authorizing release
- Telephone number & email address of individual authorizing release

***Multiple Records are charged by applicable hourly rate. One hour to be paid with the application, and the remaining hours will be invoiced.**



345 Carlingview Drive
 Toronto, Ontario M9W 6N9
 Tel : 416.734.3300
 Fax: 416.231.1626
 Toll Free: 1.877.682.8772
 www.tssa.org

28 December 2023

Jessica Botsford
 Pinchin Ltd
 1456 Centennial Drive, Unit 2
 Kingston, Ontario, K7P 0K5

Subject: 130 Slater Street, Ottawa, Ontario, K1P 6E2
Your File No.: 334803
WO No.: 14181129

Dear Madam/Sir:

We are in receipt of your correspondence wherein you requested the release of information regarding the above noted address.

Requested records relating to the following Program(s) were located:

<u>Program</u>	<u>Record</u>	<u>Documents Attached</u>
Fuels Safety	<input checked="" type="checkbox"/>	<input checked="" type="checkbox"/>
Boiler/Pressure Vessel**	<input type="checkbox"/>	<input type="checkbox"/>
Elevating & Amusement Devices	<input type="checkbox"/>	<input type="checkbox"/>
Other	<input type="checkbox"/>	<input type="checkbox"/>

**For BPV, if it has been indicated that records have been located but are not attached, it is likely that TSSA may not be the keeper of the records you are looking for, see note below.

TSSA does not make any representations or warranties with respect to the accuracy or completeness of any records released. The requestor assumes all risk in using or relying on the information provided.

Should you have any questions, please contact Public Information at publicinformationservices@tssa.org.

Yours truly,

M. Fowler

Melanie Fowler
 Public Information Services Agent

Limitations and Notices:

General:

TSSA, as a safety regulator, uses inspection resources to address the greatest harm posed to the public. Thus, inspection only follows-up on safety orders it issues based on the degree of risk posed by the non-compliance identified in the order(s). All high-risk orders will result in a follow-up inspection by TSSA until the non-compliance is resolved. TSSA no longer follows-up on low or medium risk orders referred to as safety tasks, therefore, TSSA can no longer provide you with a report indicating the safety tasks (low and medium-risk orders) have been resolved. This information should be obtained from the device/facility owner or their contractor. One can also engage a third-party contractor to confirm device/facility compliance.

The Public Information Department, (PID), can only provide **existing** records for a specific location, facility, or device. If an inspection or any other type of record does not exist, PID cannot instruct TSSA to do work, such as an inspection, to create a record. TSSA, as an outcome-based regulator, deploys all of its resources, including, inspections to address the greatest harm posed to the public; and as such, cannot deploy resources to create records to satisfy an inquiry.

Please Note: While the PID provides existing records for a specific location, facility, or device; it does not interpret or provide further explanations of the content contained in the document.

Change of Ownership

Please be advised, if the new owner has acquired a property that contains TSSA regulated devices, i.e. elevators, boilers and pressure vessels, they would be required to complete a change of ownership to obtain new licences. Visit our website at www.tssa.org under the Licencing & Registration section for the Change of Ownership process or contact our Customer Service department at 1.877.682.8772

TSSA Fuels Safety:

If you have environmental concerns regarding this property, you should consider hiring an environmental consultant to conduct an environmental assessment of the property in question.

- Sites that have not been licensed since 1987 may not be in TSSA records.
- Be advised, TSSA Fuels Safety Division did not register:
 - private fuel underground/ aboveground storage tanks prior to January of 1990; and
 - furnace oil tanks prior to May 1, 2002.
- If records being released to you relate to private fuel outlets (“PFOs”) or fuel oil furnace tanks, please note the following:
 - PFOs are defined in O. Reg. 217/01 (Liquid Fuels), where “private outlet” means “any premise, other than a retail outlet, where gasoline or an associated product is put into the fuel tanks of motor vehicles or floating motorized watercraft or into portable containers”. After 2001, PFOs were no longer required to be licenced in Ontario. Thus, TSSA’s records and information regarding PFOs is dated and unverified.
 - Underground furnace fuel oil tanks were required to be registered with TSSA commencing in 2001. These underground tanks are registered; however, TSSA does not inspect or verify the registered tank information. It is incumbent on the fuel distributor to ensure that the tanks are registered. Above ground fuel oil furnace tanks do not require TSSA registration.
 - Please be advised that while the TSSA releases information relating to PFOs or fuel oil furnace tanks pursuant to the TSSA’s Access and Privacy Code, the TSSA cautions against reliance on this information.

- In particular, because PFOs do not require a license and there is no requirement to submit any documentation to TSSA for review or approval, TSSA has limited information on these facilities. The TSSA cautions that any information provided may be inaccurate, incomplete, or out of date.
- Fuels Safety Division does not register
 - private waste oil tanks in apartments, office buildings, residences etc.; and
 - aboveground gas or diesel tanks.
- The *Technical Standards and Safety Act* and associated regulations do not require the registration of private fuel outlets, nor does it require that any documentation on these facilities be submitted to or reviewed or approved by TSSA. As a result, TSSA has limited information on these facilities. TSSA cautions that any information provided may be inaccurate, incomplete or out of date.

TSSA Elevating & Amusement Devices Program Notice:

- All orders and/or directions issued by the TSSA Inspector have a compliance date and the owner or designated contractor are required to comply within the specified time limit. Compliance is the responsibility of the owner or operator of the device.
- All written declarations of compliance (where eligible) should be sent to TSSA. Once a declaration of compliance has been received, the outstanding order will be resolved.
- Each report shows the details and date of the inspection conducted by TSSA at the requested location.
- The Ontario Amusement Devices Regulation (O. Reg. 221/01) was adopted in 2001. Since that time, TSSA retains copies of technical dossiers of new amusement devices in Ontario (as per TSSA's retention policy). However, for rides that existed prior to the adoption of the Regulation, which were subject to a "grandfathering-in" clause, technical dossiers were not required to be filed with the TSSA. However, if the amusement ride remains in operation, as per ASTM requirements, the owner/licensee must possess an operations document for the device in question.

Federal Elevators

- Please be advised that without the express written consent of the owner, the TSSA does not release any information with respect to federal elevators or federal elevating equipment. The TSSA is a provincial regulator for the province of Ontario and federal elevators do not fall within the scope of TSSA's provincial mandate and the *Technical Standards and Safety Act* and associated Regulations. Further, the TSSA's Access and Privacy Code only applies to information collected, used, or disclosed by the TSSA in the course of TSSA's administration of the *Act*. Therefore, information with respect to federal elevators or federal elevator equipment is outside of the administration of the *Act*, and outside of the scope of the TSSA's Access and Privacy Codes.

Indigenous Lands

- Please be advised that the TSSA does not release any information with respect to indigenous lands, which are outside of the TSSA's mandate, without the express written permission from the Band. The *Technical Standards and Safety Act*, associated regulations, and TSSA's Access and Privacy Code does not apply to indigenous lands.

TSSA Boilers and Pressure Vessels (BPVs) Program Notice:

- Be advised, TSSA does not typically periodically inspect BPVs. These inspections are usually performed by insurance companies.
- ******Inspection reports may not be submitted to TSSA by insurance companies; therefore, while TSSA may have some evidence of a BPV at a location on file, there may be no inspection records pertaining to BPVs located at the address provided.
- As of July 1, 2018, BPVs in Ontario may not be operated unless the Director has issued a current certificate of inspection (COI) to the owner or operator. A COI will be issued to the owner or operator of the BPV by TSSA after TSSA has received a Record of Inspection (ROI) from the insurer/third-party inspector, the associated fees have been paid and the BPV has passed a periodic inspection.
- Please note that if the BPV in question is insured, the insurance company may have additional inspection records. Please contact the insurer directly should you wish to obtain further information.



Installed Base

Navigator ▾ Favorites ▾

[Home](#) [Logout](#) [Help](#) [Preferences](#)

Item Instance

Item Instances

Item Instance: [Item Instances](#) >

View : Item Instance : 64511404

Item **FS APPLIANCE** System
 Item Description **FS Appliance** Owner **JOHN M. SCHERMERHORN LTD**
 Account Number **94653**

Other Item Instance Details

General | **Location** | **Associations** | **Configuration** | **Counters** | **Notes**

- [Transaction History](#)
- [Item Instance History](#)
- [Operating Units](#)
- [Contracts](#)
- [Orders](#)
- [Service Requests](#)
- [Orders and Directives](#)
- [View Relationship Graphically](#)
- [OMS Orders](#)

External Reference		New Version Label	
Organization	TSSA Item Master	Last Version Label	AS_CREATED
Revision		Creation Date	24-Aug-2011 13:48:22
CRN		Status	Active
Quantity	1	Install Date	24-Aug-2011 13:48:22
UOM	Each	Expiration Date	
Item Instance Type		Shipped On Date	
Item Condition		Return By Date	
Accounting Classification	Customer Product	Actual Return Date	
Operational Status Code	Not Used		

[Hide Instance Flex Fields](#)

[Show Additional Attributes](#)

Appliance Type	Boiler - Water Heater/Solution Heater/ Water Boiler <small>Boiler - Water Heater/Solution Heater/ Water Boiler</small>
Manufacturer	Cleaver Brooks
Fuel Type 1	NG <small>NG</small>
Fuel Type 2	
Fuel Type 3	
Field Approval Label Number	11619
Installation Year	
Maximum Input	4000000
Maximum Input UOM	Btuh <small>Btuh</small>
P. Downstream of Reg	16.7
P. Downstream of Reg UOM	inH2O <small>inH2O</small>
Model	FLE-700-400
Serial No	04863-1-1
Design Code / Std	TSSA-FA-2005
Description	Hot Water Boiler

(field assembled)

[Return to Instance Search](#)

[Item Instance](#) [Home](#) [Logout](#) [Help](#) [Preferences](#)

[Privacy Statement](#)

Copyright (c) 2006, Oracle. All rights reserved.



Installed Base

Navigator Favorites

[Home](#) [Logout](#) [Help](#) [Preferences](#)

Item Instance

Item Instances

Item Instance: [Item Instances](#) >

View : Item Instance : **64511403**

Item **FS APPLIANCE** System
 Item Description **FS Appliance** Owner **JOHN M. SCHERMERHORN LTD**
 Account Number **94653**

Other Item Instance Details

General | **Location** | **Associations** | **Configuration** | **Counters** | **Notes**

- [Transaction History](#)
- [Item Instance History](#)
- [Operating Units](#)
- [Contracts](#)
- [Orders](#)
- [Service Requests](#)
- [Orders and Directives](#)
- [View Relationship Graphically](#)
- [OMS Orders](#)

External Reference		New Version Label	
Organization	TSSA Item Master	Last Version Label	AS_CREATED
Revision		Creation Date	24-Aug-2011 13:44:16
CRN		Status	Active
Quantity	1	Install Date	24-Aug-2011 13:44:16
UOM	Each	Expiration Date	
Item Instance Type		Shipped On Date	
Item Condition		Return By Date	
Accounting Classification	Customer Product	Actual Return Date	
Operational Status Code	Not Used		

Hide Instance Flex Fields

Show Additional Attributes

Appliance Type	Boiler - Water Heater/Solution Heater/ Water Boiler <small>Boiler - Water Heater/Solution Heater/ Water Boiler</small>
Manufacturer	Cleaver Brooks
Fuel Type 1	NG <small>NG</small>
Fuel Type 2	
Fuel Type 3	
Field Approval Label Number	11620
Installation Year	
Maximum Input	6000000
Maximum Input UOM	Btuh <small>Btuh</small>
P. Downstream of Reg	16.7
P. Downstream of Reg UOM	inH2O <small>inH2O</small>
Model	FLE-700-600
Serial No	04863-2-1
Design Code / Std	TSSA-FA-2005
Description	Hot Water Boiler (field assembled)

[Return to Instance Search](#)

[Item Instance](#) [Home](#) [Logout](#) [Help](#) [Preferences](#)

[Privacy Statement](#)

Copyright (c) 2006, Oracle. All rights reserved.



14th Floor, Centre Tower
3300 Bloor Street West
Toronto, Ontario
Canada M8X 2X4
Tel.: 416.734.3300
Fax: 416.231.1626
Toll Free: 1.877.682.8772

www.tssa.org

January 24, 2012

DAN SCHERMERHORN
JOHN M. SCHERMERHORN LTD
19 GRENFELL CR BAY 1
NEPEAN ON K2G 0G3
CA

FS-Field Approvals
Service Request No.: 645260
FS Appliance
Installed at address:
130 SLATER ST OTTAWA ON K1P 6E2 CA

Dear DAN SCHERMERHORN,

This is to advise you that this field approval relates only to the fuel features of the subject appliance(s) as installed at the time of inspection. Any alteration or modification will void this approval, as will reinstallation at another location.

Appliance: Boiler - Water Heater/Solution Heater/ Water Boiler
Model: FLE-700-400
Serial No.: 04863-1-1
FSD Label No.: 11619

Should you have any questions or require further assistance, I will be happy to assist you. For general enquiries, please contact a Customer Services Advisor at 1.877.682.TSSA (8772) or e-mail customerservices@tssa.org. When contacting TSSA regarding this file, please refer to the Service Request number provided above.

Yours truly,

Lori Johnson
Administrative Assistant FS Engineering
Phone: 416-734-3348
Fax: 416-231-7525
Email: LJohnson@tssa.org



14th Floor, Centre Tower
3300 Bloor Street West
Toronto, Ontario
Canada M8X 2X4
Tel.: 416.734.3300
Fax: 416.231.1626
Toll Free: 1.877.682.8772

www.tssa.org

January 24, 2012

DAN SCHERMERHORN
JOHN M. SCHERMERHORN LTD
19 GRENFELL CR BAY 1
NEPEAN ON K2G 0G3
CA

2 SR'S

FS-Field Approvals
Service Request No.: 645270
FS Appliance
Installed at address:
130 SLATER ST OTTAWA ON K1P 6E2 CA

Dear DAN SCHERMERHORN,

This is to advise you that this field approval relates only to the fuel features of the subject appliance(s) as installed at the time of inspection. Any alteration or modification will void this approval, as will reinstallation at another location.

Appliance: Boiler - Water Heater/Solution Heater/ Water Boiler
Model: FLE-700-600
Serial No.: 04863-2-1
FSD Label No.: 11620

Should you have any questions or require further assistance, I will be happy to assist you. For general enquiries, please contact a Customer Services Advisor at 1.877.682.TSSA (8772) or e-mail customerservices@tssa.org. When contacting TSSA regarding this file, please refer to the Service Request number provided above.

Yours truly,

Lori Johnson
Administrative Assistant FS Engineering
Phone: 416-734-3348
Fax: 416-231-7525
Email: LJohnson@tssa.org



14th Floor, Centre Tower
3300 Bloor Street West
Toronto, Ontario
Canada M8X 2X4
Tel.: 416.734.3300
Fax: 416.231.1626
Toll Free: 1.877.682.8772

www.tssa.org

August 25, 2011

DAN SCHERMERHORN
JOHN M. SCHERMERHORN LTD
19 GRENFELL CR BAY 1
NEPEAN ON K2G 0G3
CA

FS-Field Approvals
Service Request No.: 645270
Boiler - Water Heater/Solution Heater/ Water Boiler
Installed at address:
130 SLATER ST OTTAWA ON K1P 6E2 CA

Dear DAN SCHERMERHORN,

Technical Standards and Safety Authority (TSSA), Field Approval Program, is pleased to inform you that the following installation has been inspected and approved:

Appliance: Boiler - Water Heater/Solution Heater/ Water Boiler
Model: FLE-700-600
Serial No.: 04863-2-1
FSD Label No.: 11620

Should you have any questions or require further assistance, please contact Laura Liu, Engineer FS at 416-734-3347 or lliu@tssa.org. For general enquiries, please contact a Customer Service Advisor at 1.877.682.TSSA (8772) or e-mail customerservices@tssa.org. When contacting TSSA regarding this file, please refer to the Service Request number provided above.

Yours truly,

Anthony Janes
Fuel Safety Inspector



14th Floor, Centre Tower
3300 Bloor Street West
Toronto, Ontario
Canada M8X 2X4
Tel.: 416.734.3300
Fax: 416.231.1626
Toll Free: 1.877.682.8772

www.tssa.org

August 25, 2011

DAN SCHERMERHORN
JOHN M. SCHERMERHORN LTD
19 GRENFELL CR BAY 1
NEPEAN ON K2G 0G3
CA

FS-Field Approvals
Service Request No.: 645260
Boiler - Water Heater/Solution Heater/ Water Boiler
Installed at address:
130 SLATER ST OTTAWA ON K1P 6E2 CA

Dear DAN SCHERMERHORN,

Technical Standards and Safety Authority (TSSA), Field Approval Program, is pleased to inform you that the following installation has been inspected and approved:

Appliance: Boiler - Water Heater/Solution Heater/ Water Boiler
Model: FLE-700-400
Serial No.: 04863-1-1
FSD Label No.: 11619

Should you have any questions or require further assistance, please contact Laura Liu, Engineer FS at 416-734-3347 or lliu@tssa.org. For general enquiries, please contact a Customer Service Advisor at 1.877.682.TSSA (8772) or e-mail customerservices@tssa.org. When contacting TSSA regarding this file, please refer to the Service Request number provided above.

Yours truly,

Anthony Janes
Fuel Safety Inspector



14th Floor, Centre Tower
3300 Bloor Street West
Toronto, Ontario
Canada M8X 2X4
Tel.: 416.734.3300
Fax: 416.231.1626
Toll Free: 1.877.682.8772
www.tssa.org

August 24, 2011

Mr. Chris Smith
Thompson Boiler Works,
5678 Power Road, South Gloucester Industrial Park
Gloucester, ON, K1G3N4

Variance Request SR 630994

**Variance Request from Clause 4.2.1 of the Natural Gas and Propane Installation Code,
CSA-B149.1-05, Ont. Reg. 212/01
130 Slater Street, Ottawa**

Dear Mr. Chris Smith,

Please be advised that your variance application to install unapproved modulating vent dampers for two newly installed field assembled Cleaver Brook boilers are approved. The two boilers are under field approval SR 645260 and 645270.

The JC-22D modulating vent dampers, manufactured by Preferred Utilities, are equipped with the following safety equipment:

- Internal Line Voltage surge suppressor hardware (22.2 no. 0.8, 4.3.4) to limit the effects of line spikes and surges;
- Low Line Voltage “Brown Out” detection hardware (22.2 no. 0.8, 4.3.2-4.3.3) which stops the actuator in its last position and then re-starts the processor and re-initializes memory;
- A watchdog Timer which detects processor hardware/software malfunction (22.2 no. 0.8, D9) and stops the actuator in its last position and then re-starts the processor and reinitializes memory;
- A hardwired high pressure cut-out; and
- A hardwired excess draft cut-out

This variance is allowed under the authority of subsection 36. (3)(c) of the *Technical Standards and Safety Act, 2000*, (the “Act”) and subject to such conditions as may be specified herein, being that:

- The installation shall be inspected by a TSSA inspector in part of the field approval inspection. Please call Mr. Anthony Janes at 905-243-8316 to arrange for the inspection.
- Non-conformity with the conditions specified shall thereby cause the allowed variance to become null and void;
- The applicant accepts full responsibility for any and all damages resulting from the use of the thing to which the variance applies. The applicant further accepts full responsibility for any impacts to the health and safety of any person in consequence of the allowance of the variance or of non-conformity with the conditions specified. The Technical Standards and Safety Authority accepts no responsibility for any such damages or impacts;

...2

Mr. Chris Smith
August 24, 2011
Page 2

- In the event of any claims against the Technical Standards and Safety Authority arising from allowance of the variance or non-conformity with the conditions specified, the applicant agrees to indemnify the Technical Standards and Safety Authority and agrees to hold it harmless from such claims and attendant costs;
- The variance process is subject to public access under the TSSA Access and Privacy Code (available upon request). The fact that a variance has been granted, and information about any public conditions, such as a requirement to post a sign, may be released on request. Subject to law and the TSSA Access and Privacy Code, proprietary information will not be subject to release;
- The applicant shall pay the fee associated with the review of the variance;
- A copy of the variance letter shall always be kept readily available and permanently legible in the vicinity of the appliance/equipment.

This variance only relates to the Act and regulations made thereunder and does not exempt you from compliance with other applicable regulatory requirements. The installation may be subject to an inspection to ensure compliance with the terms of the variance.

Should you have any questions or require further assistance, please contact Ms. Laura Liu at 416-734-3347 or by e-mail at lliu@tssa.org. When contacting TSSA regarding this file, please refer to the Service Request number provided above.

Yours truly,

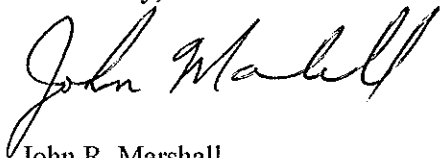

John R. Marshall
Director, Fuels Safety Program
Tel. 416-734-3424
Toll. 1-877-682-8772
Fax. 416-231-7525
jmarshall@tssa.org

APPENDIX J
Aerial Photographs



HISTORICAL AERIALS

Project Property: 334803
130 Slater Street
Ottawa ON K1P 6E2

Project No: 334803

Requested By: Pinchin Ltd.

Order No: 23120600036

Date Completed: December 14, 2023

Aerial Maps included in this report are produced by the sources listed above and are to be used for research purposes including a phase I report. Maps are not to be resold as commercial property. ERIS provides no warranty of accuracy or liability. The information contained in this report has been produced using aerial photos listed in above sources by ERIS Information Inc. (in the US) and ERIS Information Limited Partnership (in Canada), both doing business as 'ERIS'. The maps contained in this report do not purport to be and do not constitute a guarantee of the accuracy of the information contained herein. Although ERIS has endeavored to present information that is accurate, ERIS disclaims, any and all liability for any errors, omissions, or inaccuracies in such information and data, whether attributable to inadvertence, negligence or otherwise, and for any consequences arising therefrom. Liability on the part of ERIS is limited to the monetary value paid for this report.

Environmental Risk Information Services

A division of Glacier Media Inc.

1.866.517.5204 | info@erisinfo.com | erisinfo.com

Date	Source	Scale	Comments
2023	Maxar Technologies	10,000	
2010	Decade Coverage Unavailable	10,000	
2002	National Air Photo Library	10,000	
1999	National Air Photo Library	10,000	
1990	National Air Photo Library	10,000	
1985	National Air Photo Library	10,000	
1976	National Air Photo Library	10,000	
1965	National Air Photo Library	10,000	
1953	National Air Photo Library	10,000	
1945	National Air Photo Library	10,000	
1938	National Air Photo Library	10,000	
1925	National Air Photo Library	10,000	

Environmental Risk Information Services

A division of Glacier Media Inc.

1.866.517.5204 | info@erisinfo.com | erisinfo.com

250
Meters

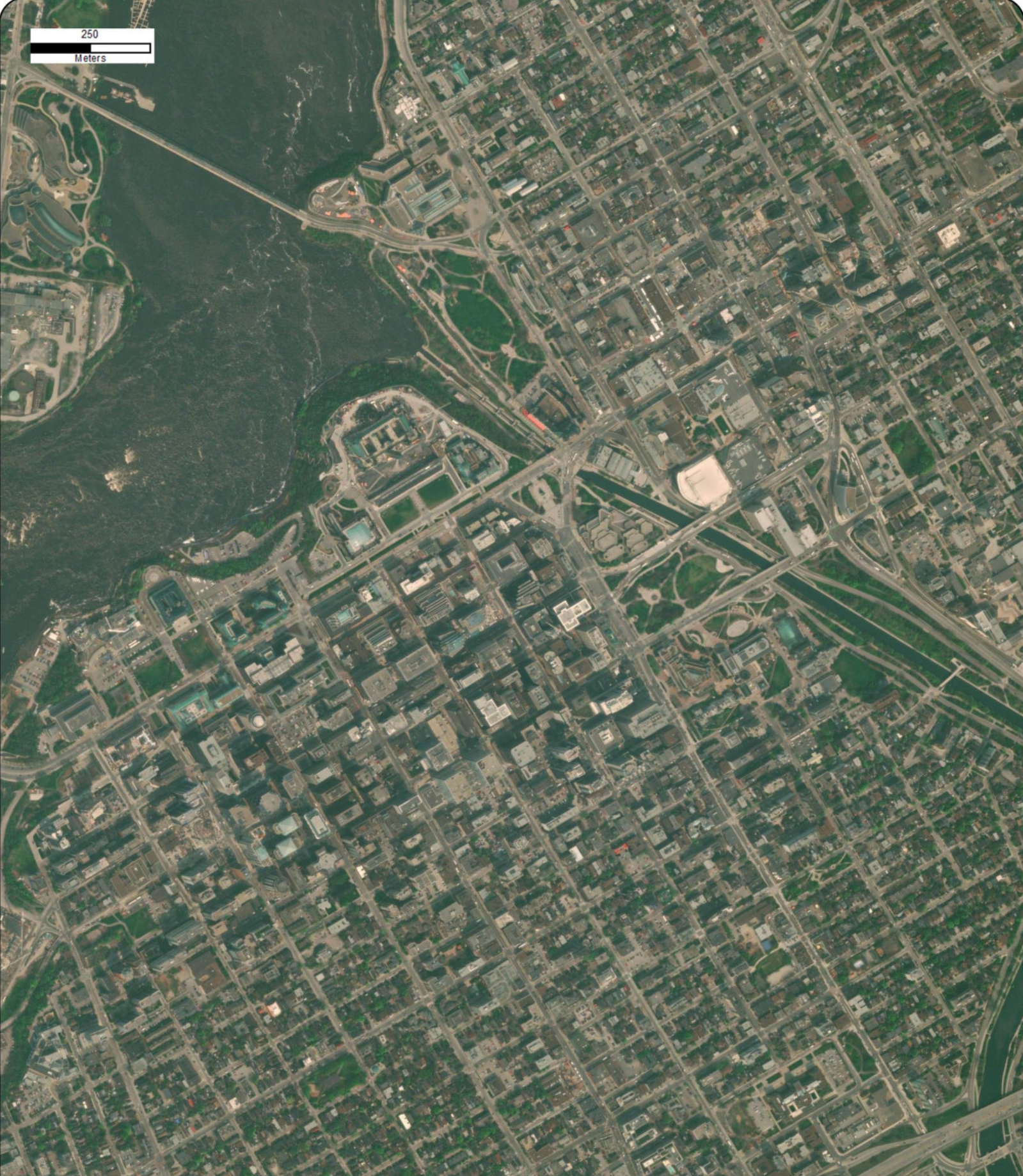

Year: 2023
Source: MAXAR
Scale: 10,000
Comment:

Address: 130 Slater Street, Ottawa, ON
Approx Center: -75.6963664,45.4209403

Order No: 23120600036





ID: 26028 | **Unit Name:** Alluvial deposits |
Deposit Type Code: 6b | **Deposit Age:** Recent | **Map Number:** of3103 | **Map Name:** Ottawa | **Source Map Scale:** 1:50 000 | **Primary Material:** sand | **Primary Material Modifier:** | **Secondary Material:** silt | **Primary General:** fluvial | **Primary General Modifier:** abandoned floodplain | **Veneer:** | **Episode:** Hudson | **Sub Episode:** | **Phase:** | **Stratus Modifier:** Surface | **Provenance:** | **Carbon Content:** | **Formation:** | **Permeability:** Variable | **Material Description:** Medium grained stratified sand with some silt; in the form of fluvial terraces and channels cut in marine clay, and bars and spits within abandoned channels.

ID: 26663 | **Unit Name:** Alluvial deposits |
Deposit Type Code: 6b | **Deposit Age:** Recent | **Map Number:** of3103 | **Map Name:** Ottawa | **Source Map Scale:** 1:50 000 | **Primary Material:** sand | **Primary Material Modifier:** | **Secondary Material:** silt | **Primary General:** fluvial | **Primary General Modifier:** abandoned floodplain | **Veneer:** | **Episode:** Hudson | **Sub Episode:** | **Phase:** | **Stratus Modifier:** Surface | **Provenance:** | **Carbon Content:** | **Formation:** | **Permeability:** Variable | **Material Description:** Medium grained stratified sand with some silt; in the form of fluvial terraces and channels cut in marine clay, and bars and spits within abandoned channels.

ID: 26669 | **Unit Name:** Till |
Deposit Type Code: 1a | **Deposit Age:** Quaternary | **Map Number:** of3103 | **Map Name:** Ottawa | **Source Map Scale:** 1:50 000 | **Primary Material:** diamicton | **Primary Material Modifier:** sandy silt to silty sand | **Secondary Material:** | **Primary General:** glacial | **Primary General Modifier:** | **Veneer:** | **Episode:** Wisconsin | **Sub Episode:** Michigan | **Phase:** | **Stratus Modifier:** Surface | **Provenance:** N-NE | **Carbon Content:** | **Formation:** Undifferentiated silty-sandy till on Paleozoic terrain | **Permeability:** Low-Medium | **Material Description:** Sandy and silty compact diamicton, grey at depth but brown where oxidized; calcareous where derived from sedimentary rocks and not leached; consists dominantly of lodgment till. In areas that lie below marine limit (198 m a.s.l.) it is overlain by a disc

ID: 26727 | **Unit Name:** Till |
Deposit Type Code: 1a | **Deposit Age:** Quaternary | **Map Number:** of3103 | **Map Name:** Ottawa | **Source Map Scale:** 1:50 000 | **Primary Material:** diamicton | **Primary Material Modifier:** sandy silt to silty sand | **Secondary Material:** | **Primary General:** glacial | **Primary General Modifier:** | **Veneer:** | **Episode:** Wisconsin | **Sub Episode:** Michigan | **Phase:** | **Stratus Modifier:** Surface | **Provenance:** N-NE | **Carbon Content:** | **Formation:** Undifferentiated silty-sandy till on Paleozoic terrain | **Permeability:** Low-Medium | **Material Description:** Sandy and silty compact diamicton, grey at depth but brown where oxidized; calcareous where derived from sedimentary rocks and not leached; consists dominantly of lodgment till. In areas that lie below marine limit (198 m a.s.l.) it is overlain by a disc

ID: 27094 | **Unit Name:** Till |
Deposit Type Code: 1a | **Deposit Age:** Quaternary | **Map Number:** of3103 | **Map Name:** Ottawa | **Source Map Scale:** 1:50 000 | **Primary Material:** diamicton | **Primary Material Modifier:** sandy silt to silty sand | **Secondary Material:** | **Primary General:** glacial | **Primary General Modifier:** | **Veneer:** | **Episode:** Wisconsin | **Sub Episode:** Michigan | **Phase:** | **Stratus Modifier:** Surface | **Provenance:** N-NE | **Carbon Content:** | **Formation:** Undifferentiated silty-sandy till on Paleozoic terrain | **Permeability:** Low-Medium | **Material Description:** Sandy and silty compact diamicton, grey at depth but brown where oxidized; calcareous where derived from sedimentary rocks and not leached; consists dominantly of lodgment till. In areas that lie below marine limit (198 m a.s.l.) it is overlain by a disc

250

Meters

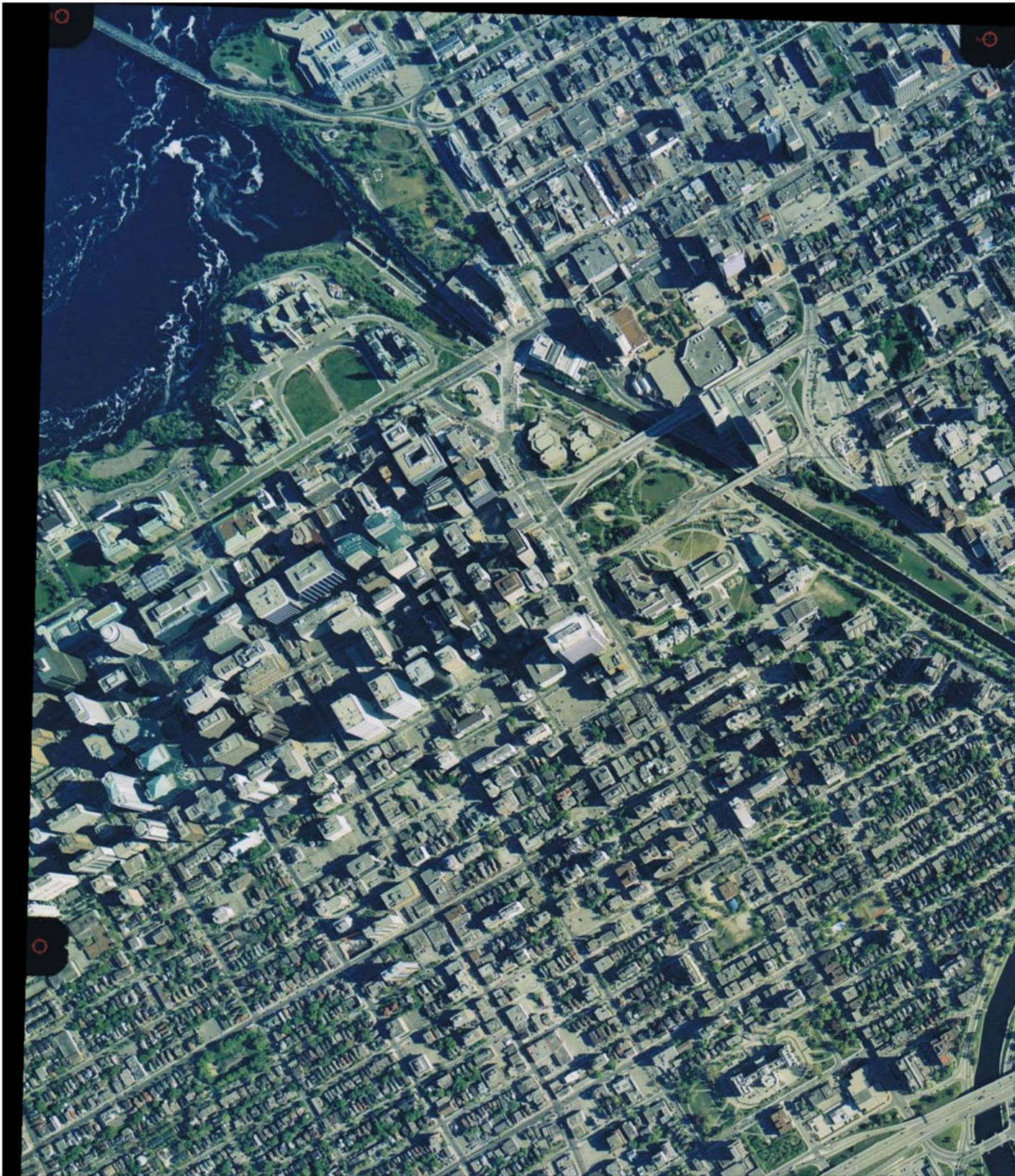

Year: 2002
Source: NAPL
Scale: 10,000
Comment:

Address: 130 Slater Street, Ottawa, ON
Approx Center: -75.6963664,45.4209403

Order No: 23120600036





Year: 1999
Source: NAPL
Scale: 10,000
Comment:

Address: 130 Slater Street, Ottawa, ON
Approx Center: -75.6963664,45.4209403

Order No: 23120600036



250



Meters



Year: 1990
Source: NAPL
Scale: 10,000
Comment:

Address: 130 Slater Street, Ottawa, ON
Approx Center: -75.6963664,45.4209403

Order No: 23120600036



250
Meters



Year: 1985
Source: NAPL
Scale: 10,000
Comment:

Address: 130 Slater Street, Ottawa, ON
Approx Center: -75.6963664,45.4209403

Order No: 23120600036



250



Year: 1976
Source: NAPL
Scale: 10,000
Comment:

Address: 130 Slater Street, Ottawa, ON
Approx Center: -75.6963664,45.4209403

Order No: 23120600036



250

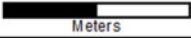

Meters

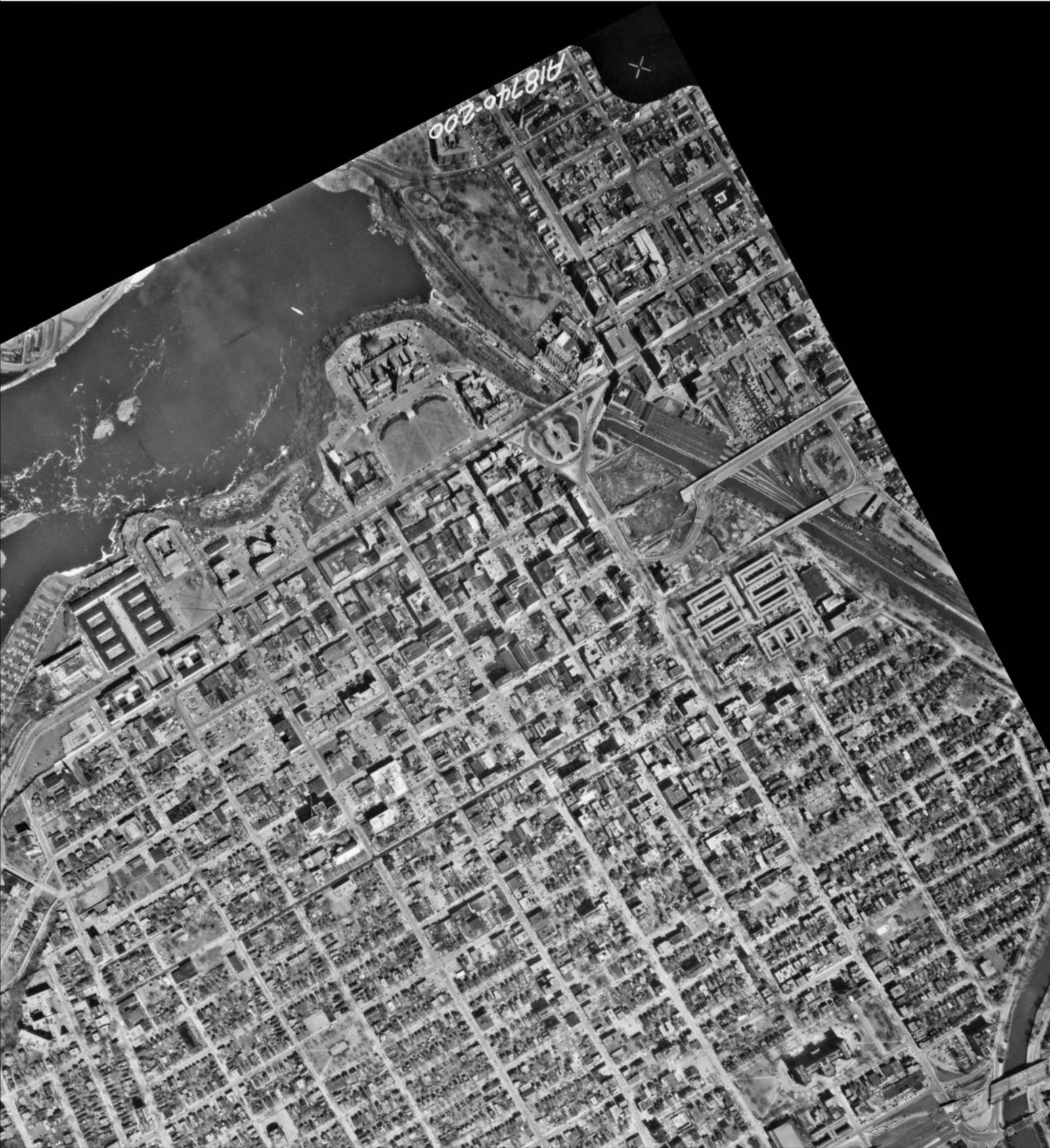

Year: 1965
Source: NAPL
Scale: 10,000
Comment:

Address: 130 Slater Street, Ottawa, ON
Approx Center: -75.6963664,45.4209403

Order No: 23120600036



250
Meters



Year: 1953
Source: NAPL
Scale: 10,000
Comment:

Address: 130 Slater Street, Ottawa, ON
Approx Center: -75.6963664,45.4209403

Order No: 23120600036



250

Meters



Year: 1945
Source: NAPL
Scale: 10,000
Comment:

Address: 130 Slater Street, Ottawa, ON
Approx Center: -75.6963664,45.4209403

Order No: 23120600036



250

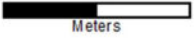

Meters



Year: 1938
Source: NAPL
Scale: 10,000
Comment:

Address: 130 Slater Street, Ottawa, ON
Approx Center: -75.6963664,45.4209403

Order No: 23120600036



250
Meters



Year: 1925
Source: NAPL
Scale: 10,000
Comment:

Address: 130 Slater Street, Ottawa, ON
Approx Center: -75.6963664,45.4209403

Order No: 23120600036



APPENDIX K
Maps

75°42'30"W

75°42'W

75°41'30"W

75°41'W

75°40'30"W

75°40'W

45°26'N

45°25'30"N

45°25'N

45°24'30"N

45°24'N

★ Site / Boundary 2000m Buffer

Source: ANSI (ANSI) March 2017, Ontario Ministry of Natural Resources

251213625 VICTORIA ISLAND

1:22000



Area of Natural & Scientific Interest (ANSI) Order No. 23120600036

+	Spot Height	—	Transportation Structure	—	Contour Line	■	Wooded Area
■	Building Point	—	Utility Line	■	Pit or Quarry	■	Conservation Authority
⊙	Towers	—	Water Structure	■	Waterbody	■	Conservation Area
●	Utility Site Point	—	Drainage Line Feature	■	Wetlands	■	Municipal Park
—	Misc. Line	—	River or Stream	■	Concession	■	Provincial Park
—	Railroads	■	Airports	■	Lots	■	National Park
—	Roads	■	Tanks	■	Municipality	■	Nature Reserve
- - -	Trail	■	Building to Scale	■	Land Ownership	■	ANSI Area



ANSI Report

ANSI Units Found within 2000 m of
130 Slater Street

Page 1
Order No.
23120600036



ANSI Name: VICTORIA ISLAND

ID: 251213625 | **Type:** ANSI, Earth Science | **Significance:** Provincial | **Management Plan:** No | **Area (sqm):** 856.746 | **Comments:**

75°42'30"W

75°42"W

75°41'30"W

75°41"W

75°40'30"W

75°40"W

45°26'N

45°25'30"N

45°25"N

45°24'30"N

45°24"N

45°26'30"N

45°26'N

45°25'30"N

45°25'N

45°24'30"N

★ Site / Boundary 2000m Buffer

Source: Ontario Geological Survey 2011.
1:250 000 scale bedrock geology of Ontario;
Ontario Geological Survey, Miscellaneous
Release—Data 126-Revision 1

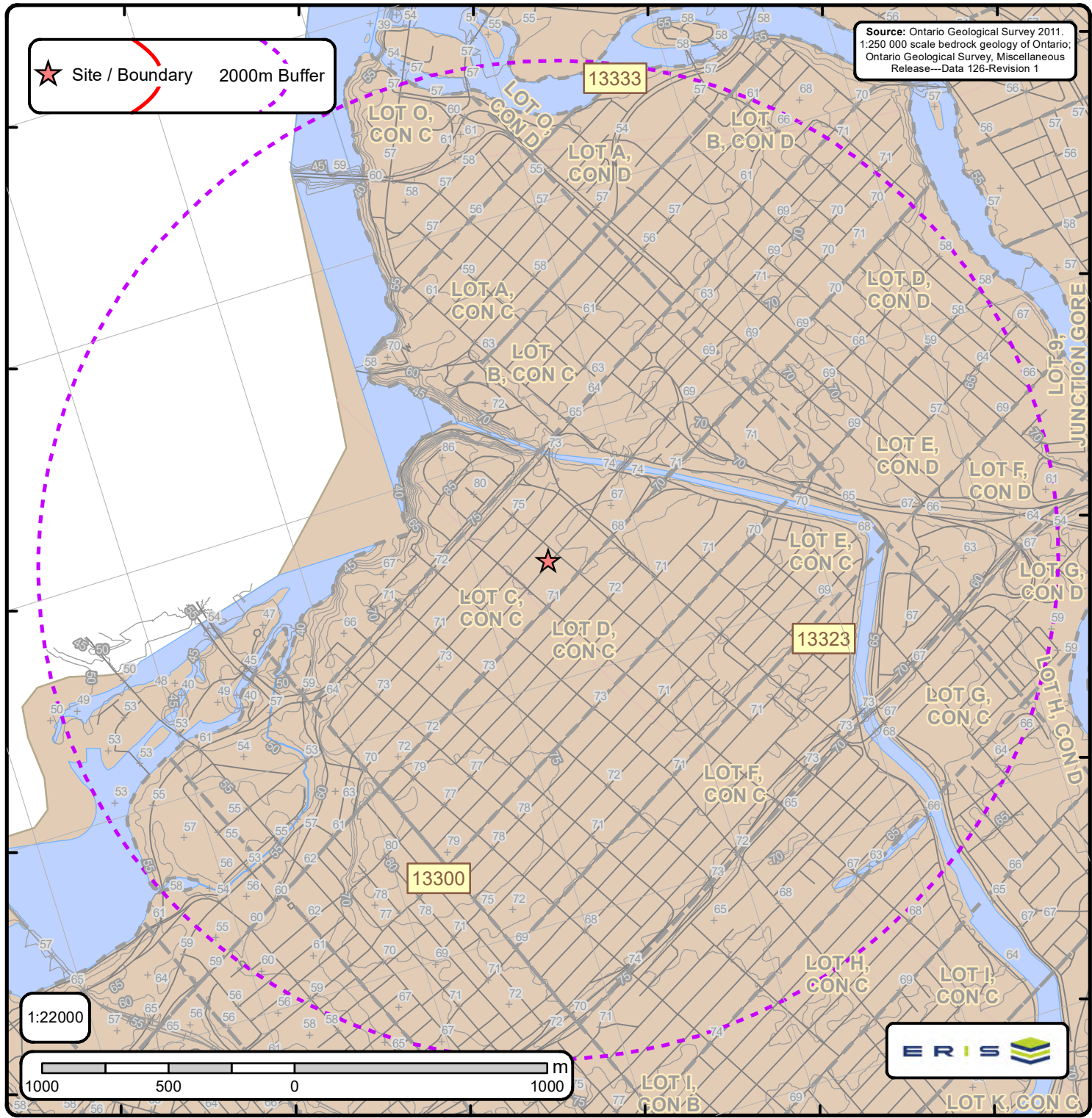

1:22000

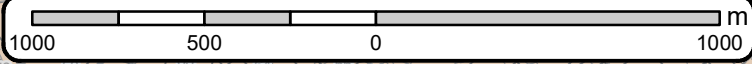

Bedrock Geology of Ontario

Order No. 23120600036

<ul style="list-style-type: none"> + Spot Height — Roads — Contour Lines — Streams — Railroads — Lots — Pits or Quarries — Airports — Waterbody — Wetlands — Neatline — Ontario Border — Marble, chert, iron formation, minor metavolcanic rocks 	<p>Bedrock Geology Lines</p> <ul style="list-style-type: none"> — CONTACT, GEOPHYSICAL, TREND, INTERPRETED — CONTACT, SHARP, TREND, INTERPRETED — CONTACT, SHARP, TREND, OBSERVED — FAULT, DEXTRAL HORIZONTAL COMPONENT, TREND, INTERPRETED, UNKNOWN GENERATION — FAULT, PROJECTED FAULT, INTERPRETED, UNKNOWN GENERATION — FAULT, SINISTRAL HORIZONTAL COMPONENT, TREND, INTERPRETED, UNKNOWN GENERATION — FAULT, SINISTRAL HORIZONTAL COMPONENT, TREND, OBSERVED, UNKNOWN GENERATION — FAULT, UNKNOWN HORIZONTAL COMPONENT, INCLINED-REVERSE, INTERPRETED, UNKNOWN GENERATION — FAULT, UNKNOWN HORIZONTAL COMPONENT, INCLINED-REVERSE, OBSERVED, UNKNOWN GENERATION — FAULT, UNKNOWN HORIZONTAL COMPONENT, TREND, INTERPRETED, UNKNOWN GENERATION — FAULT, UNKNOWN HORIZONTAL COMPONENT, TREND, OBSERVED, UNKNOWN GENERATION — ONTARIO BORDER 	<p>Dikes</p> <ul style="list-style-type: none"> — Abitibi mafic dike — Biscotasing mafic dike — Empey Lake mafic dike — Felsic to intermediate intrusive rocks — Fort Frances mafic dike — Frontenac mafic dike — Grenville mafic dike — Logan and Nipigon mafic sills — Mackenzie mafic dike — Mafic dikes of uncertain age — Mafic sills and dikes — Marathon mafic dike — Marathon, Kapuskasing or Biscotasing mafic dike — Matachewan mafic dike — Mine Centre mafic dike — Molson mafic dike — North Channel mafic dike — Pickle Crow mafic dike (Molson swarm) normal — Pickle Crow mafic dike (Molson swarm) reverse — Rideau mafic dike — Sudbury mafic dike — Ultramafic, gabbroic and granophytic intrusions — Unsubdivided mafic dike — Unsubdivided mafic dike (Keweenaw age) — unknown 	<p>C Lines</p> <ul style="list-style-type: none"> — FOLD, ANTICLINE, INTERPRETED, UNKNOWN GENERATION — FOLD, ANTICLINE, OBSERVED, UNKNOWN GENERATION — FOLD, ANTICLINE, SYNFORMAL, INTERPRETED, SECOND GENERATION — FOLD, ANTIFORM, INTERPRETED, UNKNOWN GENERATION — FOLD, SYNCLINE, INTERPRETED, UNKNOWN GENERATION — FOLD, SYNCLINE, OBSERVED, UNKNOWN GENERATION — FOLD, SYNFORM, INTERPRETED, UNKNOWN GENERATION <p>▲ Kimberlite</p>
---	--	---	---



Bedrock Geology Report

Bedrock Geology units found within 2000 m of
130 Slater Street

Page 1
Order No.
23120600036



ID: 13333 | **Unit Name:** |
Type (All): 54a | **Type (Primary):** 54a | **Type (Secondary):** | **Type (Tertiary):** | **Rock Type (Primary):** Limestone, dolostone, shale, arkose, sandstone | **Strata (Primary):** Ottawa Group; Simcoe Group; Shadow Lake Formation | **Super Eon (Primary):** | **Eon (Primary):** PHANEROZOIC (Present to 542.0 Ma) | **Era (Primary):** PALEOZOIC (251.0 Ma to 542.0 Ma) | **Period (Primary):** ORDOVICIAN (443.7 Ma to 488.3 Ma) | **Epoch (Primary):** MIDDLE ORDOVICIAN (now considered UPPER DEVONIAN) | **Province (Primary):**

ID: 13323 | **Unit Name:** |
Type (All): 55b | **Type (Primary):** 55b | **Type (Secondary):** | **Type (Tertiary):** | **Rock Type (Primary):** Shale, limestone, dolostone, siltstone | **Strata (Primary):** Georgian Bay Formation; Blue Mountain Formation; Billings Formation; Collingwood Member; Eastview Member | **Super Eon (Primary):** | **Eon (Primary):** PHANEROZOIC (Present to 542.0 Ma) | **Era (Primary):** PALEOZOIC (251.0 Ma to 542.0 Ma) | **Period (Primary):** ORDOVICIAN (443.7 Ma to 488.3 Ma) | **Epoch (Primary):** UPPER ORDOVICIAN | **Province (Primary):**

ID: 13300 | **Unit Name:** |
Type (All): 54a | **Type (Primary):** 54a | **Type (Secondary):** | **Type (Tertiary):** | **Rock Type (Primary):** Limestone, dolostone, shale, arkose, sandstone | **Strata (Primary):** Ottawa Group; Simcoe Group; Shadow Lake Formation | **Super Eon (Primary):** | **Eon (Primary):** PHANEROZOIC (Present to 542.0 Ma) | **Era (Primary):** PALEOZOIC (251.0 Ma to 542.0 Ma) | **Period (Primary):** ORDOVICIAN (443.7 Ma to 488.3 Ma) | **Epoch (Primary):** MIDDLE ORDOVICIAN (now considered UPPER DEVONIAN) | **Province (Primary):**



Bedrock Geology Report Metadata

Ontario Geological Survey 2011. 1:250 000 scale bedrock geology of Ontario; Ontario Geological Survey, Miscellaneous Release-Data 126
Revision1

ONTARIO MINISTRY OF NORTHERN DEVELOPMENT, MINES AND FORESTRY



ID - Unit ID **Unit Name** - Generalized geological unit classification

Type (All) - The geological unit number(s) or code(s) for all rock types present in an individual polygon.

Type (Primary) - The primary geological unit number or code for the primary rock type in an individual polygon

Type (Secondary) - The secondary geological unit number or code for the secondary rock type, if present, in an individual polygon

Type (Tertiary) - The tertiary geological unit number or code for the tertiary rock type, if present, in an individual polygon

Rock Type (Primary) - Rock type or sub-unit description

Status (Primary) - The Stratigraphic unit. Divided into:

Supergroup (two or more groups and lone formations)
Group (two or more formations)
Formation (primary unit of lithostratigraphy)
Member (named lithologic subdivision of a formation)
Bed (named distinctive layer in a member or formation)

Super Eon (Primary) - A name given to the largest defined unit of geological time, divided into Eons. Unique values which this field may contain (Domains) are:

PRECAMBRIAN (0.542 Ga to <3.85 Ga)

Eon (Primary) - A name given to a defined unit of geological time, divided into Eras. Unique values which this field may contain (Domains) are:

ARCHEAN (2.5 Ga to <3.85 Ga)
PROTEROZOIC (0.542 Ga to 2.50 Ga)
PHANEROZOIC (Present to 542.0 Ma)

Era (Primary) - A name given to a defined unit of geological time, divided into Periods. Each era on the scale is separated from the next by a major event or change. Unique values which this field may contain (Domains) are:

MESOARCHEAN (2.8 Ga to 3.2 Ga)	MESOPROTEROZOIC (1.0 Ga to 1.6 Ga)
NEO-TO MESOARCHEAN (2.5 Ga to 3.2 Ga)	EARLY PALEOZOIC TO NEOPROTEROZOIC (443.7 Ma to 1.0 Ga)
NEOARCHEAN (2.5 Ga to 2.8 Ga)	NEO-TO MESOPROTEROZOIC (0.542 Ga to 1.6 Ga)
PALEOPROTEROZOIC (1.6 Ga to 2.5 Ga)	PALEOZOIC (251.0 Ma to 542.0 Ma)
MESO-TO PALEOPROTEROZOIC (1.0 Ga to 2.5 Ga)	MESOZOIC (65.5 Ma to 251.0 Ma)

Period (Primary) - A name given to a defined unit of geological time, divided into Epochs. Unique values which this field may contain (Domains) are:

CAMBRIAN (488.3 Ma to 542.0 Ma)
ORDOVICIAN (443.7 Ma to 488.3 Ma)
SILURIAN (416.0 Ma to 443.7 Ma)
DEVONIAN (359.2 Ma to 416.0 Ma)
MISSISSIPPIAN TO DEVONIAN (318.1 Ma to 416.0 Ma)
JURASSIC (145.5 Ma to 199.6 Ma)
CRETACEOUS AND JURASSIC (65.5 Ma to 199.6 Ma)

Epoch (Primary) - A name given to a defined unit of geological time. Unique values which this field may contain (Domains) are:

LOWER ORDOVICIAN	UPPER SILURIAN
MIDDLE ORDOVICIAN	LOWER DEVONIAN
UPPER ORDOVICIAN	MIDDLE DEVONIAN
MIDDLE AND LOWER SILURIAN	UPPER DEVONIAN
UPPER SILURIAN TO LOWER DEVONIAN	LOWER CRETACEOUS AND MIDDLE JURASSIC

Province (Primary) - The Geological Province the geological unit is in. Unique values which this field may contain (Domains) are:

SUPERIOR
SOUTHERN
SUPERIOR
GRENVILLE

75°42'30"W

75°42'W

75°41'30"W

75°41'W

75°40'30"W

75°40'W



Source: Ontario Base Mapping (OBM), 2010. Ontario Ministry of Natural Resources

45°26'30"N

45°26'N

45°26'N

45°25'30"N

45°25'30"N

45°25'N

45°25'N

45°24'30"N

45°24'30"N

45°24'N

1:22000

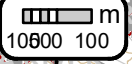

Ontario Base Mapping (OBM) Data

Order No. 23120600036

+ Spot Height (metre)	— Transportation Structure	— Contour Line	Wooded Area
■ Building Point	— Utility Line	▭ Pit or Quarry	▭ Conservation Authority
⊕ Towers	— Water Structure	▭ Waterbody	▭ Conservation Area
● Utility Site Point	— Drainage Line Feature	▭ Wetlands	▭ Municipal Park
— Misc. Line	— River or Stream	▭ Concession	▭ Provincial Park
— Railroads	▭ Airports	▭ Lots	▭ National Park
— Roads	▭ Tanks	▭ Municipality	▭ Nature Reserve
- - - Trail	▭ Building to Scale	▭ Land Ownership	

75°42'30"W 75°42'W 75°41'30"W 75°41'W 75°40'30"W 75°40'W

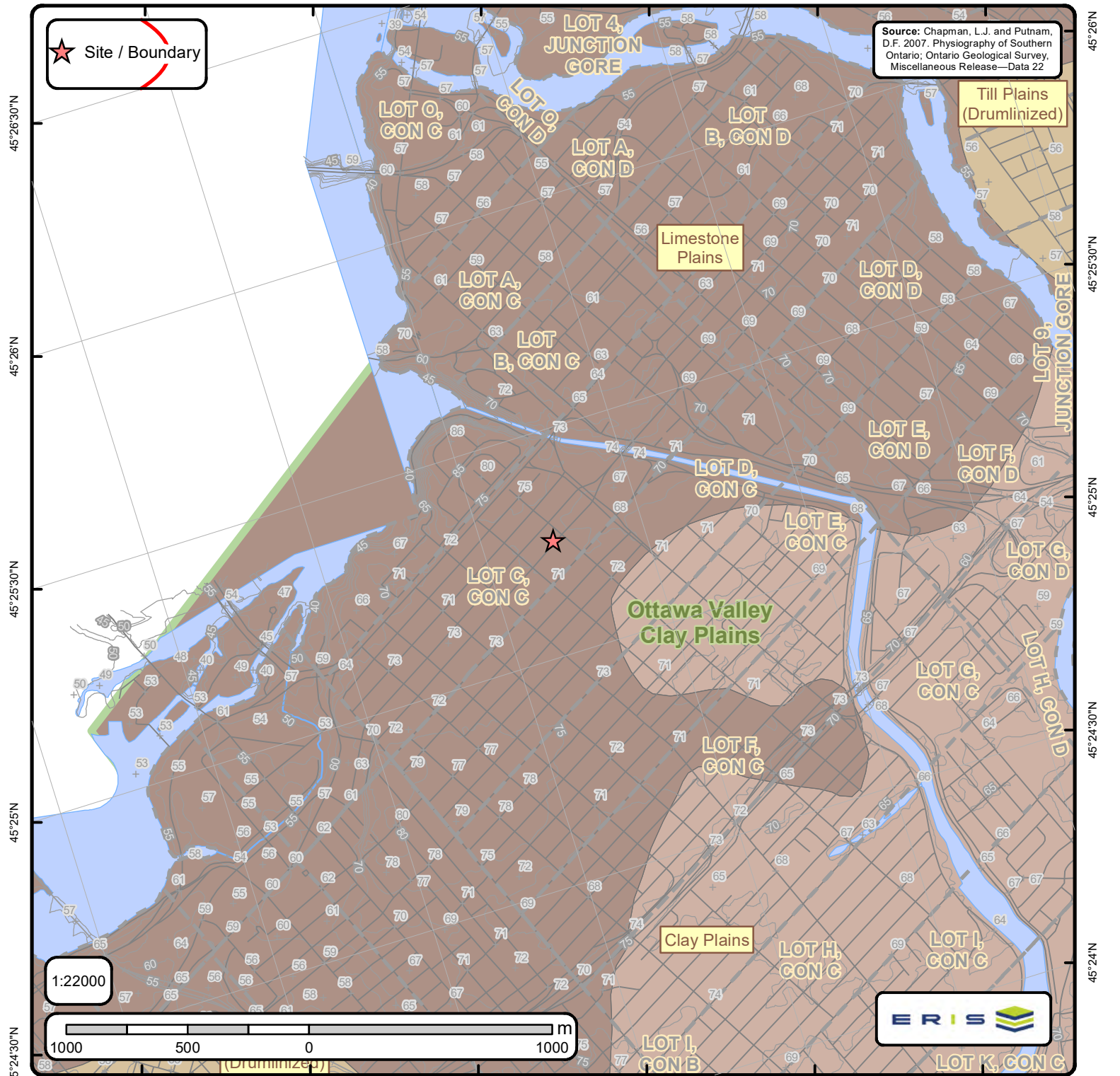

Physiography of Southern Ontario

Order No. 23120600036

+ Spot Height	— Lots	◊ Boulder Pavement	■ Bare Rock Ridges And Shallow Till	■ Peat And Muck
— Roads	▭ Pit or Quarry	◊ Dissected Terrain	■ Beaches	■ Sand Plains
— Railroads	▭ Airports	■ Mud Flow Scars	■ Bevelled Till Plains	■ Shale Plains
— Contour Lines	▭ Wetlands	▲ Sand Dunes	■ Clay Plains	■ Shallow Till And Rock Ridges
— Streams	▭ Waterbody	— escarpment	■ Drumlins	■ Spillways
		— shorecliff	■ Escarpments	■ Till Moraines
		— shorecliff (weakly developed)	■ Eskers	■ Till Plains (Drumlinized)
		▭ Physiography Regions	■ Kame Moraines	■ Till Plains (Undrumlinized)
			■ Limestone Plains	

75°42'30"W

75°42'W

75°41'30"W

75°41'W

75°40'30"W

75°40'W

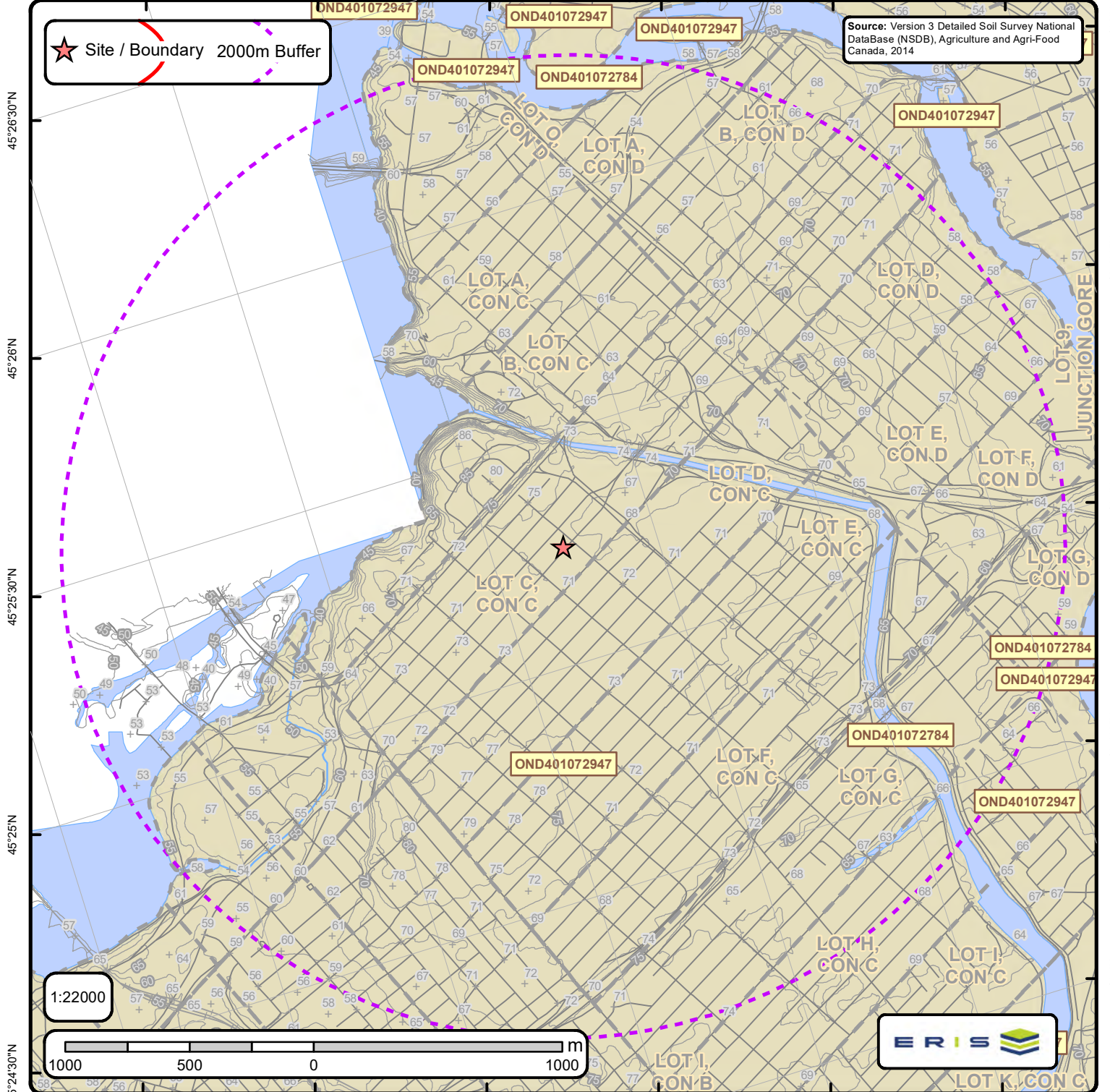

Source: Version 3 Detailed Soil Survey National DataBase (NSDB), Agriculture and Agri-Food Canada, 2014

★ Site / Boundary 2000m Buffer

1:22000

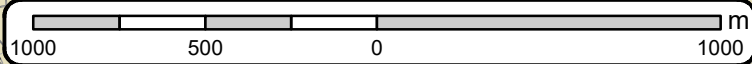

Detailed Soil Survey (ON Soils)

Order No. 23120600036

+ Spot Height	- - - - - Lots
—+— Railroads	□ Pit or Quarry
— Roads	□ Airports
— Contour Lines	Wetlands
— Streams	Waterbody



Soils Report

Soil Map Units Found within 2000 m of
130 Slater Street

Page 1
Order No.
23120600036



Soil ID: OND401072784

Component No : 1 | **Components(%)** : 100 | **Soil Name ID** : ONZZZ~~~~~N | **Surface Stoniness Class** : Not Applicable | **Slop Steepness(%)** : None | **Slop Length(m)** : -9 | **Drainage** : Not Applicable | **Hydrological Soil Groups** : None | **Soil Texture of A Horizon** : None | **Field Crops Capability** : None | **First CLI Limitation Subclass** : None | **Second CLI Limitation Subclass** : None | **Depth(cm)** : 0-100 | **Horizon** : -- | **Layer No** : 1 | **Very Fine Sand(%)** : -9 | **Total Sand(%)** : -9 | **Total Silt(%)** : -9 | **Total Clay(%)** : -9 | **Organic Carbon(%)** : None | **pH in Calc Chloride** : None | **Saturated Hydraulic Conductivity(cm/h)** : None | **Electrical Conductivity(dS/m)** : None |

Soil ID: OND401072947

Component No : 1 | **Components(%)** : 100 | **Soil Name ID** : ONZUN~~~~~N | **Surface Stoniness Class** : Not Applicable | **Slop Steepness(%)** : None | **Slop Length(m)** : -9 | **Drainage** : Not Applicable | **Hydrological Soil Groups** : None | **Soil Texture of A Horizon** : None | **Field Crops Capability** : None | **First CLI Limitation Subclass** : None | **Second CLI Limitation Subclass** : None | **Soil Name** : UNCLASSIFIED | **Water Table Characteristics** : Unspecified period | **Soil Drainage Class** : Not applicable | **Kind of Surface Material** : Unclassified | **Layer that Restricts Root Growth** : No root restricting layer | **Type of Root Restricting Layer** : n/a | **Parent Material 1|2|3** : Not Applicable; Not Applicable; Not Applicable | **Mode of Deposition 1|2|3** : Not Applicable; Not Applicable; Not Applicable | **Parent Material Chemical Property 1|2|3** : Not Applicable; Not Applicable; Not Applicable |

75°42'30"W

75°42'W

75°41'30"W

75°41'W

75°40'30"W

75°40'W

★ Site / Boundary 2000m Buffer

Source: Ontario Geological Survey 2010.
 Surficial geology of southern Ontario;
 Ontario Geological Survey, Miscellaneous
 Release—Data 128 – Revised

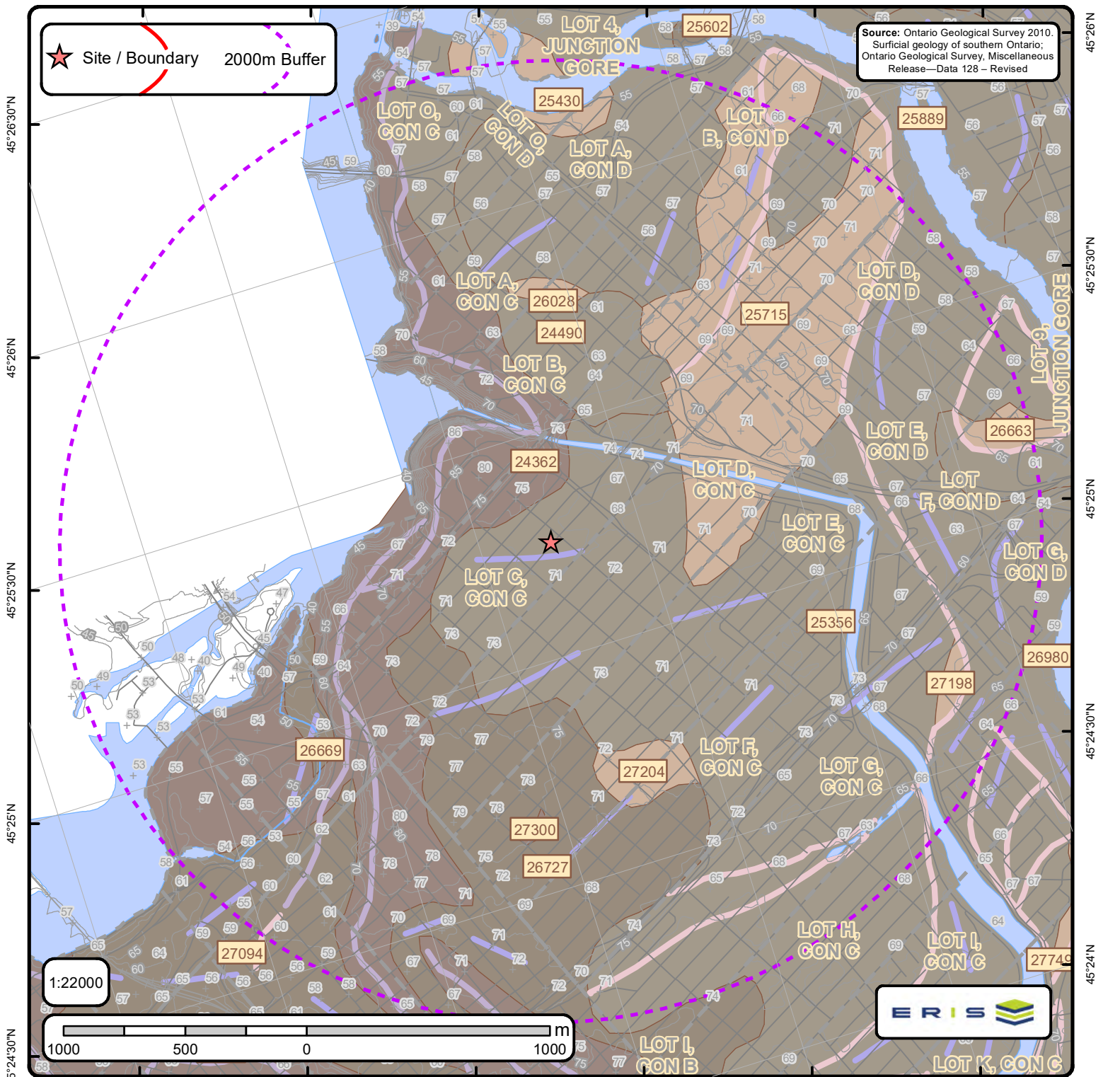

1:22000

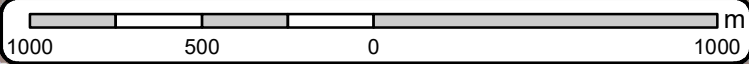

The Surficial Geology of Southern Ontario Order No. 23120600036

+	Spot Height	—	Streams		Dune		Beach		Esker		karst		pitsg
	Waterbody	—	Contour Lines		Lake		Bluff		Esker ND		linfeat		popup
	Wetlands	—	Roads		Rib		Crevasse		Fluvial DL		megarip		ribl
	Airports	—	Railroads		Scab		Crest		fluvndl		mfluvdl		slidsl
	Pit or Quarry		Morains		Slide		End		iceberg		mfluvndl		slumpb
	Lots		NOF Dune		Escarpment		icslope		moraine		terrace		



ID: 27198 | **Unit Name:** Alluvial deposits |
Deposit Type Code: 6b | **Deposit Age:** Recent | **Map Number:** of3103 | **Map Name:** Ottawa | **Source Map Scale:** 1:50 000 | **Primary Material:** sand | **Primary Material Modifier:** | **Secondary Material:** silt | **Primary General:** fluvial | **Primary General Modifier:** abandoned floodplain | **Veneer:** | **Episode:** Hudson | **Sub Episode:** | **Phase:** | **Stratus Modifier:** Surface | **Provenance:** | **Carbon Content:** | **Formation:** | **Permeability:** Variable | **Material Description:** Medium grained stratified sand with some silt; in the form of fluvial terraces and channels cut in marine clay, and bars and spits within abandoned channels.

ID: 27204 | **Unit Name:** Alluvial deposits |
Deposit Type Code: 6b | **Deposit Age:** Recent | **Map Number:** of3103 | **Map Name:** Ottawa | **Source Map Scale:** 1:50 000 | **Primary Material:** sand | **Primary Material Modifier:** | **Secondary Material:** silt | **Primary General:** fluvial | **Primary General Modifier:** abandoned floodplain | **Veneer:** | **Episode:** Hudson | **Sub Episode:** | **Phase:** | **Stratus Modifier:** Surface | **Provenance:** | **Carbon Content:** | **Formation:** | **Permeability:** Variable | **Material Description:** Medium grained stratified sand with some silt; in the form of fluvial terraces and channels cut in marine clay, and bars and spits within abandoned channels.

ID: 27300 | **Unit Name:** Bedrock |
Deposit Type Code: Pa | **Deposit Age:** Paleozoic | **Map Number:** of3103 | **Map Name:** Ottawa | **Source Map Scale:** 1:50 000 | **Primary Material:** Paleozoic Bedrock | **Primary Material Modifier:** | **Secondary Material:** | **Primary General:** | **Primary General Modifier:** | **Veneer:** clay, silt, sand, gravel, diamicton | **Episode:** | **Sub Episode:** | **Phase:** | **Stratus Modifier:** Surface | **Provenance:** | **Carbon Content:** | **Formation:** | **Permeability:** Variable | **Material Description:** Limestone, dolomite, sandstone, and locally shale; relatively flat lying; mainly occurring as bare, tabular outcrops; includes areas thinly veneered by unconsolidated Quaternary sediments up to 1 m (3 ft) thick.



ID - ID applied to the Unit

Unit Name - Name of deposit

Deposit Type Code - The geological unit number taken from the original map legend.

Deposit Age - to show the age when the sediments were deposited, e.g., Wisconsinan, postglacial or recent.

Map Number - Original map series number, eg., 'M2402' or 'P1973'. Each sgu_point feature is tagged to its original map.

Map Name - Usually NTS area where mapping was completed, e.g., 'Golden Lake'

Source Map Scale - The scale at which the original map was captured, e.g., '1:50 000'

Primary Material - This attribute provides the user with information regarding the most prevalent material present within a given area.

Primary Material Modifier - This attribute provides the user with a more refined description of the lithological classification of the primary material.

Secondary Material - This attribute provides the user with information regarding subordinate materials present within a given area.

Primary General - This attribute provides the user with an interpretation of the depositional environment within which the primary material was deposited.

Primary General Modifier - This attribute provides the user with a refined interpretation of the primary genetic modifier.

Veneer - This attribute provides the user with information regarding the type of material that forms a thin, discontinuous veneer over the primary material.

Sub Episode - A diachronic stratigraphic unit in a lower order than Episode and the proposed sequence-stratigraphic classification, consists in descending order of Michigan, Elgin and Ontario in the eastern and northern Great Lakes area in the Wisconsin Episode (Johnson et al. 1997; Karrow et al. 2000).

Sub Episode - A diachronic stratigraphic unit in a lower order than Episode and the proposed sequence-stratigraphic classification, consists in descending order of Michigan, Elgin and Ontario in the eastern and northern Great Lakes area in the Wisconsin Episode (Johnson et al. 1997; Karrow et al. 2000).

Phase - A diachronic stratigraphic unit in a lower order than Subepisode, and the proposed sequence-stratigraphic classification is listed in the following table in the eastern and northern Great Lakes area (Karrow et al. 2000)

Stratus Modifier - This attribute provides the user information regarding the stratigraphic position of the mapped unit (i.e., whether the unit occurs primarily on the surface or in the subsurface).

Provenance - This attribute provides the user with information regarding the provenance of a particular till unit (i.e. direction or lobe from which the till is derived).

Carbon Content - This attribute provides the user with information regarding the carbonate content of till.

Formation - This attribute provides the user with information regarding the formation to which a given primary material belongs (e.g., Tavistock Till, Port Stanley Till, Scarborough Formation). This attribute is seamless and allows the user to create a map based on formation.

Permeability - This attribute provides the user with basic information about permeability of the sediments in a ranking of high, medium and low.

Material Description - Material or sediment description, e.g., 'sand and silty fine sand', 'silty sand and gravel' and 'silty till with low stone content'.