



STAMP

| REV | DATE | ISSUE |
|-----|------------|------------------------------|
| 4 | 2024/02/07 | Re-issued for SPC Approval |
| 2 | 2023/10/06 | Re-issued for SPC Approval |
| 1 | 2023/05/12 | Issued for Site Plan Control |

NOTES

1. OWNERSHIP OF THE COPYRIGHT OF THE DESIGN AND THE WORKS EXECUTED FROM THE DESIGN REMAINS WITH CSV ARCHITECTS, AND MAY NOT BE REPRODUCED IN ANY FORM WITHOUT THE WRITTEN CONSENT OF CSV ARCHITECTS.
2. THE DRAWINGS, PRESENTATIONS AND SPECIFICATIONS AS INSTRUMENTS OF SERVICE ARE AND SHALL REMAIN THE PROPERTY OF CSV ARCHITECTS. THEY ARE NOT TO BE USED BY THE CLIENT ON OTHER PROJECTS OR ON EXTENSIONS TO THIS PROJECT WITHOUT THE WRITTEN CONSENT OF CSV ARCHITECTS.
3. THIS DRAWING IS TO BE READ IN CONJUNCTION WITH ALL OTHER PROJECT DRAWINGS AND SPECIFICATIONS.
4. DO NOT SCALE DRAWINGS. CONTRACTOR SHALL BE RESPONSIBLE TO VERIFY DIMENSIONS ON SITE.
5. ALL WORK SHALL BE IN ACCORDANCE WITH THE ONTARIO BUILDING CODE AND ALL SUPPLEMENTS AND APPLICABLE MUNICIPAL REGULATIONS.

CLIENT

13890767 Canada Inc.

3735 Saint Joseph Boulevard
Unit #1, Ottawa
ON, K1C 1T1, CANADA

PROJECT

3745 ST JOSEPH

3745 St. Joseph Ave, Orleans, ON

TITLE

ELEVATIONS

PROJECT NO: 220980
DRAWN: CLYC
APPROVED: DH/CL
SCALE: 1 : 200
DATE PRINTED: 2024-02-06 5:59:47 PM

REV DRAWING NO.

4

A300

18974

D07-12-23-0059

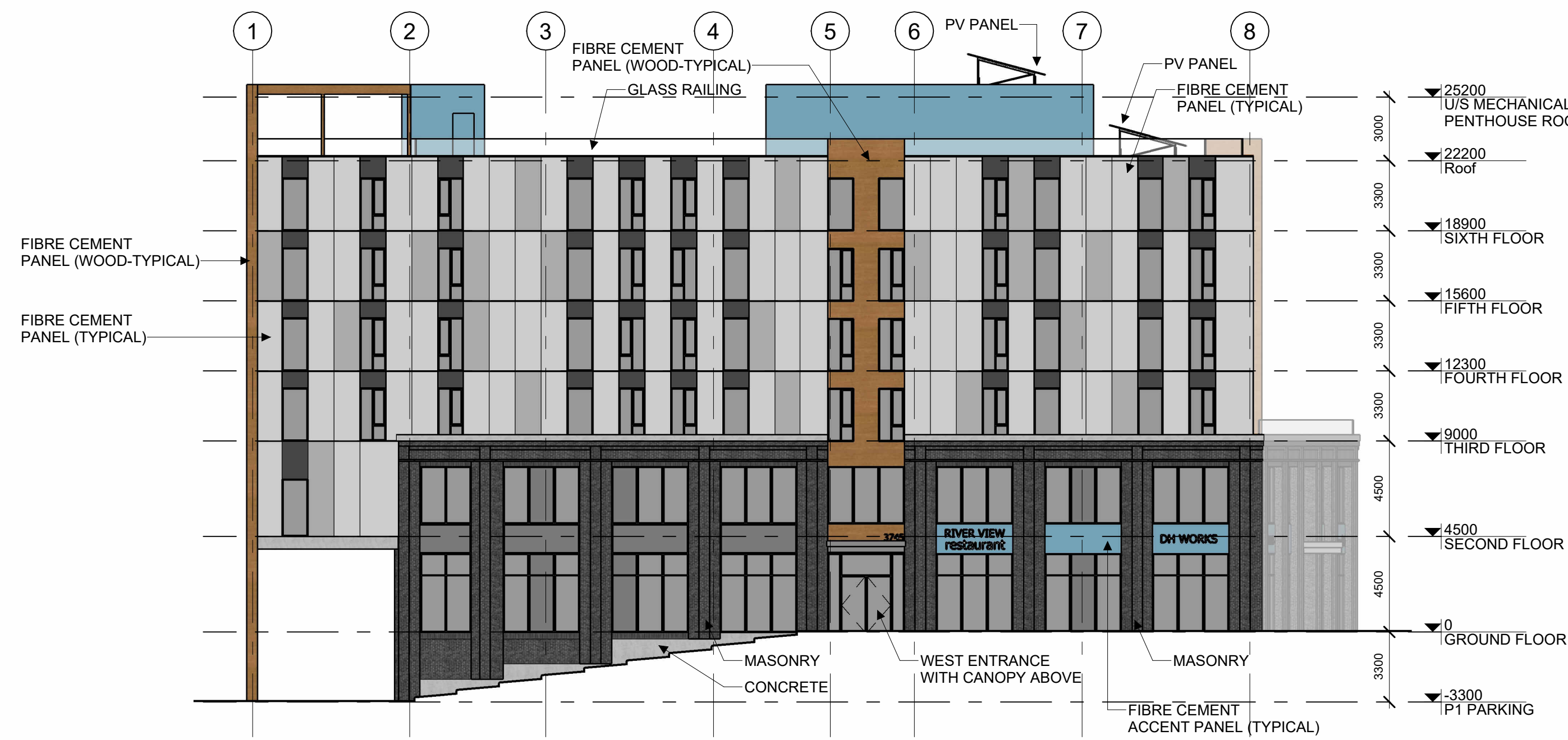

1 WEST ELEVATION
A300 | 1:200

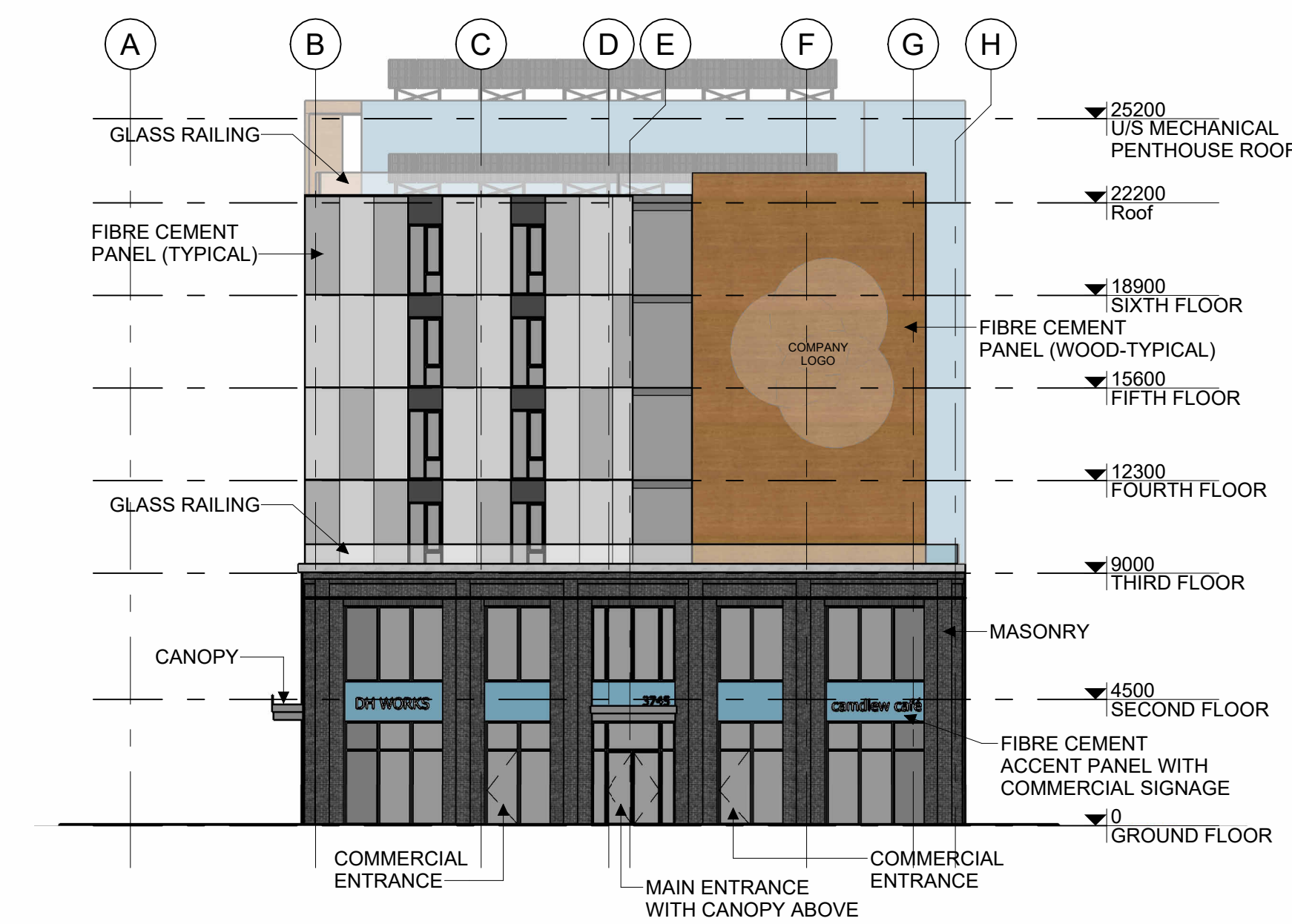

2 SOUTH ELEVATION
A300 | 1:200



3 EAST ELEVATION
A300 | 1:200



4 NORTH ELEVATION
A300 | 1:200



5 BUILDING SECTION
A300 | 1:200