

1 WEST ELEVATION
A3.01 1:75

APPROVED
By Kersten Nitsche at 2:10 pm, Jun 11, 2024

Kersten Nitsche
**KERSTEN NITSCHKE, MCIP RPP
MANAGER (A), DEVELOPMENT REVIEW WEST
PLANNING, DEVELOPMENT AND BUILDING SERVICES
DEPARTMENT, CITY OF OTTAWA**

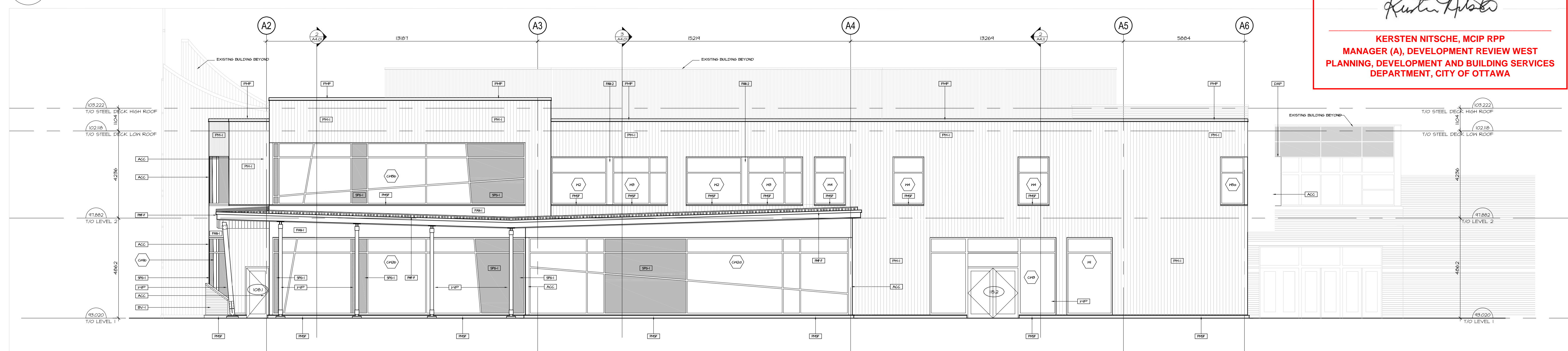

2 SOUTH ELEVATION
A3.01 1:75

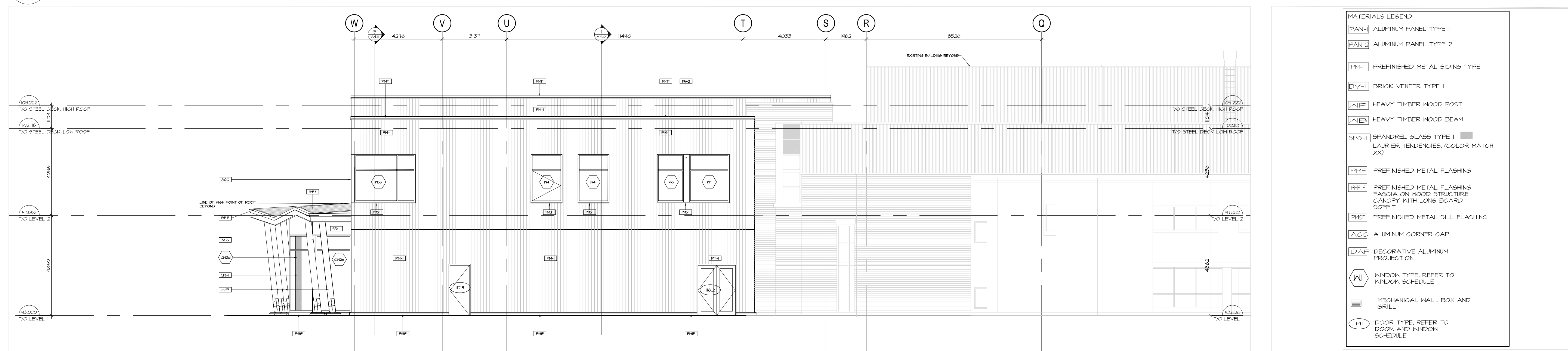

3 EAST ELEVATION
A3.01 1:75

MATERIALS LEGEND

- [PAN-1] ALUMINUM PANEL TYPE 1
- [PAN-2] ALUMINUM PANEL TYPE 2
- [PM-1] PREFINISHED METAL SIDING TYPE 1
- [BV-1] BRICK VENEER TYPE 1
- [HTP] HEAVY TIMBER WOOD POST
- [HTB] HEAVY TIMBER WOOD BEAM
- [SPG-1] SPANDREL GLASS TYPE 1
LAURIER TENDENCIES, (COLOR MATCH XX)
- [PM-F] PREFINISHED METAL FLASHING
- [PM-F] PREFINISHED METAL FLASHING
FASCIA ON WOOD STRUCTURE
CANOPY WITH LONG BOARD
SOFFIT
- [PM-F] PREFINISHED METAL SILL FLASHING
- [ACC] ALUMINUM CORNER CAP
- [DAP] DECORATIVE ALUMINUM
PROJECTION
- [W] WINDOW TYPE, REFER TO
WINDOW SCHEDULE
- [M] MECHANICAL WALL BOX AND
GRILL
- [D] DOOR TYPE, REFER TO
DOOR AND WINDOW
SCHEDULE

no.	date	revision
5	DEC.08/23	RE-ISSUED FOR SITE PLAN CONTROL
4	AUG. 31/23	ISSUED FOR BUILDING PERMIT
3	AUG. 31/23	ISSUED FOR SITE PLAN CONTROL
2	NOV. 12/21	ISSUED FOR 70% PROGRESS
1	OCT. 01/2021	ISSUED WITH FOR 66% COSTING

It is the responsibility of the appropriate contractor to check and verify all dimensions on site and report all errors and/or omissions to the architect.

All contractors must comply with all pertinent codes and by-laws.

Do not scale drawings.

This drawing may not be used for construction until signed.

Copyright reserved.



Hobin Architecture Incorporated
63 Pamela Street
Ottawa, Ontario
Canada K1S 3K7
T: 613-238-7200
F: 613-235-2005
E: mail@hobinarc.com
hobinarc.com

PROJECT/LOCATION:
WOODVALE PENTECOSTAL CHURCH ADDITION
205 Greenbank Rd. Nepean, ON K2H 8K9

DRAWING TITLE:
ELEVATIONS

DRAWN BY: AM DATE: FEB 15, 2022 SCALE: 1:100

PROJECT: 1939 DRAWING NO.:

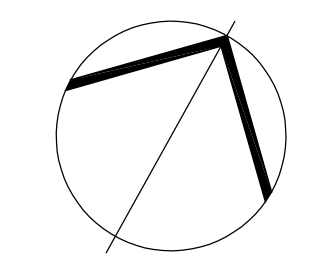

A3.01

REVISION NO.: