

01 EXISTING & PROPOSED FLOOR PLAN
A1.0 SCALE: 1/8" = 0'-0"

02 PROPOSED FLOOR PLAN
A1.0 SCALE: 1/8" = 0'-0"

CONSTRUCTION ASSEMBLIES : WALL ASSEMBLY:

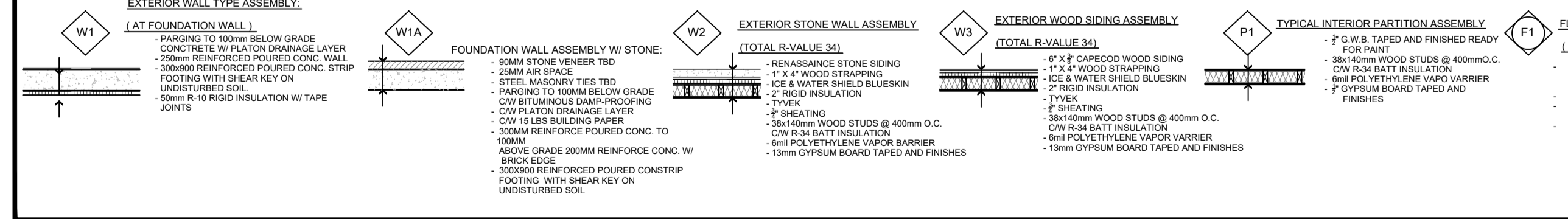

ROOF ASSEMBLY:

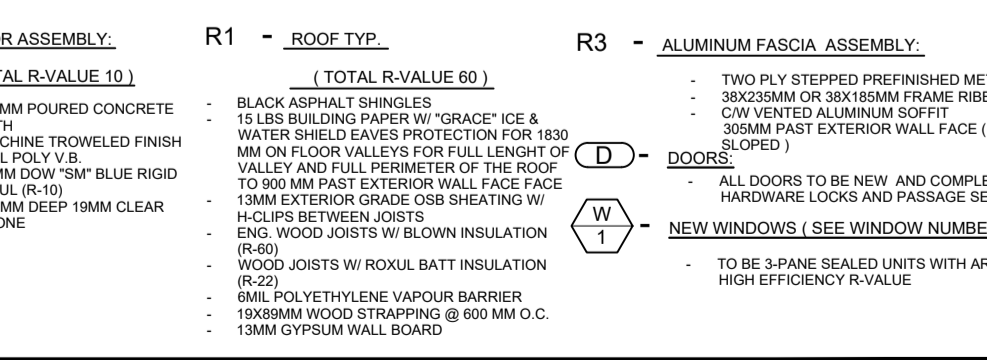

NOTES & SPECIFICATIONS :

- CONTRACTOR WHEN MAKING A NEW OPENING FOR THE WINDOWS AT THE EXISTING WALLS MUST USE THE EXISTING STUDS BRACING. (REFER TO DETAIL W1)
- REMOVE EXISTING PARTITIONS AND DOORS MAKE GOOD FLOORS & CEILING & REFER TO DETAIL W1
- REMOVE EXISTING WALL (REFER TO STRUCT. DRAWING)
- 2"x6" WOOD STUDS @ 16" O.C. ROCKWALL SOUND INSULATION. F.G.W.B. BOTH SIDES.
- 1"x4" VERTICAL STRAPPING
- 2"x6" WOOD STUDS @ 16" O.C. SUPREMA 5000 AIR BARRIER
- 2" RIGID INSULATION
- F SHEATHING
- 2"x6" WOOD STUDS @ 16" O.C. SUPREMA 5000 AIR BARRIER
- 2" RIGID INSULATION
- F SHEATHING
- 2"x6" WOOD STUDS @ 16" O.C. SUPREMA 5000 AIR BARRIER
- 2" RIGID INSULATION
- F SHEATHING
- 2"x6" WOOD STUDS @ 16" O.C. SUPREMA 5000 AIR BARRIER
- 2" RIGID INSULATION
- F SHEATHING

LEGENDS :

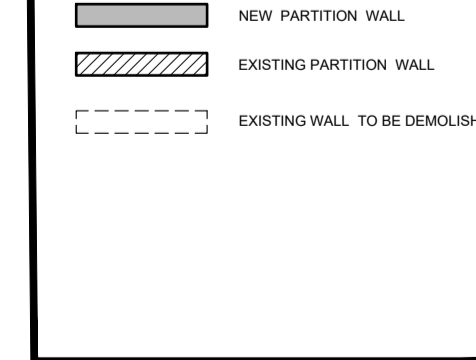

ANGELO MATTIA SPADOLA ARCHITECT
 200-1645 RUSSELL ROAD OTTAWA, ONTARIO K1G 4G5
 T: 613.228.7190 F: 613.228.8690 ANGELOSPADOLA@GMAIL.COM

- | | |
|---|------------|
| 1 PRESENTATION & APPROVAL | 2022 04 01 |
| 2 ISSUED FOR CLIENTS APPROVAL | 2022 04 05 |
| 3 ISSUED FOR CLIENTS APPROVAL | 2022 04 12 |
| 4 ISSUED TO CIVIL ENGINEER | 2022 04 27 |
| 5 ISSUED FOR CLIENTS APPROVAL | 2022 04 29 |
| 6 ISSUED FOR CLIENTS FINAL APPROVAL | 2022 05 06 |
| 7 APPROVED DESIGN DRAWINGS | 2022 05 10 |
| 8 ISSUED FOR CONSULTANT CO-ORDINATION DRWG. | 2022 06 03 |
| 9 ISSUED TO CONSTRUCTION MANAGER | 2022 06 27 |
| 10 ISSUED FOR BUILDING PERMIT | 2022 07 15 |
| 11 ISSUED FOR CITY COMMENTS | 2022 08 25 |
| 12 ISSUED FOR CITY COMMENTS | 2022 02 03 |
| 13 ISSUED FOR SITE PLAN APPROVAL | 2023 03 08 |
| 14 ISSUED FOR SITE PLAN APPROVAL (PHASE 3 PRE-CONSULTATION) | 2023 10 30 |

- GENERAL NOTES:**
- THE CONTRACTOR SHALL CHECK AND VERIFY ALL DIMENSIONS AND REPORT ALL ERRORS AND OMISSIONS TO THE ARCHITECT FOR HIS WRITTEN PERMISSION BEFORE PROCEEDING WITH THE WORK.
 - NOT FOR CONSTRUCTION UNLESS SIGNED BY THE ARCHITECT.
 - NOT TO BE SCALED OR REPRODUCED WITHOUT WRITTEN PERMISSION.

CONSULTANTS:
STRUCTURAL ENGINEERS:
DALY ENGINEERING INC.
 Structural Design & Engineering
 G1-300 Lett Street, Ottawa Ontario, K1R 0R8
 Telephone: 705-816-5554 Email: info@dalyengineering.ca

MECHANICAL & ELECTRICAL:
B.A. DESIGN LIMITED
 1470 Lagan Way, Unit 2, Ottawa Ontario
 K1V 3S6

CIVIL & GEOTECH. INVESTIGATION:
EXP SERVICES INC.
 100 - 2650 Queensview Drive Ottawa Ontario
 K2B 5H6

PLANNING & LANDSCAPE ARCHITECTURE:
POTERN PLANNING + DESIGN
 386 Cooper Street, Suite 300, Ottawa Ontario
 K2P 2H7

HAVEN BAPTIST CHURCH
 4000 Strandherd Drive, Nepean, Ontario K2J 4R8

EXISTING FLOOR PLAN
 NEW FLOOR PLAN

DATE:	April 2022
SCALE:	
PROJ. #:	AMS/BC-22/06
DRAWN BY:	EF. / VR.
CHECKED BY:	AMS

SHEET NUMBER:
A1.0
 REV. NO. 11
 DATE : 2022.08.25



2022-08-25 10:00 AM