

# **Phase I-Environmental Site Assessment**

1540 Star Top Road  
Ottawa, Ontario

Prepared for BBS Construction

Report: PE6080-1  
June 7, 2023



---

**TABLE OF CONTENTS**

EXECUTIVE SUMMARY.....	ii
1.0 INTRODUCTION.....	1
2.0 PHASE I PROPERTY INFORMATION.....	2
3.0 SCOPE OF INVESTIGATION .....	3
4.0 RECORDS REVIEW .....	4
4.1 General.....	4
4.2 Environmental Source Information .....	5
4.3 Physical Setting Sources .....	9
5.0 INTERVIEWS .....	12
6.0 SITE RECONNAISSANCE.....	12
6.1 General Requirements.....	12
6.2 Site Inspection Observations .....	12
6.3 Enhanced Investigation Area.....	16
7.0 REVIEW AND EVALUATION OF INFORMATION .....	18
7.1 Land Use History .....	18
7.2 Conceptual Site Model.....	20
8.0 CONCLUSIONS .....	22
8.1 Assessment.....	22
8.2 Recommendations.....	23
9.0 STATEMENT OF LIMITATIONS .....	24
10.0 REFERENCES.....	25

**List of Figures**

Figure 1 - Key Plan  
Figure 2 - Topographic Map  
Drawing PE6080-1 - Site Plan  
Drawing PE6080-2 - Surrounding Land Use Plan

**List of Appendices**

Appendix 1 Aerial Photographs  
Site Photographs

Appendix 2 MECP Freedom of Information  
MECP Well Records  
HLUI Request Form  
TSSA Response  
ERIS Report

Appendix 3 Qualifications of Assessors

---

## **EXECUTIVE SUMMARY**

### **Assessment**

Paterson Group was retained by BBS Construction to conduct a Phase I Environmental Site Assessment (ESA) of the property addressed 1540 Star Top Road, in the City of Ottawa, Ontario. The purpose of this Phase I ESA was to research the past and current use of the site and study area and to identify any environmental concerns with the potential to have impacted the subject property.

According to the historical research, the Phase I Property was used for agricultural purposes before the 1970s. A concrete plant was present on the Phase I Property from the 1970s until the late 2000s. The Phase I Property was subsequently occupied by Atco Structures and logistics, Train Trailers Ltd., Boone Plumbing and Heating and Maurice Yell Ltd. Multiple records pertaining to the former concrete plant as well as former on-site fuel tanks were identified. The former presence of the concrete plant and the fuel storage tanks poses a potential environmental concern to the Phase I Property.

The surrounding properties within the Phase I Study Area were historically used for light industrial/commercial properties. Multiple PCAs were identified on the surrounding properties but were considered not to represent APECs on the Phase I Property due to their separation distance and cross or down-gradient orientation to the Phase I Property with the exception for one. A former automotive service garage was present on the property immediately north of the subject site addressed 1528 Star Top Road between 2000 and 2010. Due to its close proximity, this property poses a potential environmental concern to the Phase I Property.

Following the historical research, Paterson conducted a site visit and a visual assessment of the properties within the Phase I Study Area. The Phase I Property is currently occupied by an office building and a garage building with maintenance bays and former in-ground hoist on the eastern portion of the property. A garage building with one (1) maintenance bay is also present on the southwestern portion of the subject site and is currently being used as a storage area for an excavation company. It should be noted that this building was formerly associated with the concrete plant and that it is unknown if service repairs were ever carried out at this location. The northern portion of the subject site is currently being used as a storage area consisting of PVC pipes and wood skids for the neighbouring property to the north. Several fill piles, stored by the Maurice Yell were present along the southern portion of the Phase I Property at the time of the site inspection. An aboveground storage tank (AST) in poor quality was observed on the southeastern portion of the subject site, the presence of the garage buildings with

maintenance bays and an AST poses a potential environmental concern to the Phase I Property.

The surrounding lands within the vicinity of the subject site are used for commercial/light industrial purposes. Multiple PCAs were identified on the surrounding properties but were considered not to represent APECs on the Phase I Property due to their separation distance and cross or down-gradient orientation to the Phase I Property.

## **Recommendations**

Based on the results of the Phase I ESA, in our opinion, **a Phase II Environmental Site Assessment is required for the Phase I Property.**

### **Hazardous Building Materials**

#### **Asbestos Containing Materials (ACMs)**

Based on the age of the office building (1970s), asbestos containing building materials may be present within the structure. Potential ACMs observed at the time of the site visit include: drywall joint compound, ceiling tiles and vinyl tiles. These building materials were observed to be in good condition at the time of the site inspection and do not represent an immediate concern. It is not suspected that ACMs are present on the remaining buildings. However, access was limited and a detailed inspection was not completed.

An asbestos survey of the buildings should be conducted in accordance with Ontario Regulation 278/05, under the Occupational Health and Safety Act, prior to demolition or renovation, if one has not already been conducted.

#### **Lead-Based Paints**

Based on the age of the subject structures (1970s), lead-based paints may be present, on any original or older painted surfaces. The painted surfaces within the subject structures were generally observed to be in good condition and do not pose an immediate concern to the occupants of the buildings. Major work involving lead-based paint or other lead containing products must be done in accordance with O.Reg. 843, under the Occupational Health and Safety Act.

If the building is being demolished as part of future redevelopment, the above noted testing can be done as part of a designated substance survey that will be required in accordance with O.Reg.490/09.

## 1.0 INTRODUCTION

At the request of BBS Construction, Paterson Group (Paterson) conducted a Phase I-Environmental Site Assessment (Phase I-ESA) for 1540 Star Top Road, in the City of Ottawa, Ontario, herein referred to as the Phase I Property. The purpose of this Phase I-ESA was to research the past and current use of the Phase I Property and properties within the Phase I Study Area to identify any potentially contaminating activities (PCAs) that would result in areas of potential environmental concern (APECs) on the Phase I Property.

Paterson was engaged to conduct this Phase I-ESA by Mr. Pete Van Grootheesst with BBS Construction. Mr. Van Grootheesst can be reached by telephone at 613-795-1383.

This report has been prepared specifically and solely for the above noted project which is described herein. It contains all our findings and results of the environmental conditions at this site.

This Phase I-ESA report has been prepared under the supervision of a Qualified Person, in general accordance with Ontario Regulation (O.Reg.) 153/04, as amended under the Environmental Protection Act, and CSA Z768-01 (reaffirmed 2022). The conclusions presented herein are based on information gathered from a limited historical review and field inspection program. The findings of the Phase I-ESA are based on a review of readily available geological, historical, and regulatory information and a cursory review made at the time of the field assessment. The historical research relies on information supplied by others, such as, local, provincial, and federal agencies and was limited within the scope-of-work, time, and budget of the project herein.

## 2.0 PHASE I PROPERTY INFORMATION

Address: 1540 Star Top Road, Ottawa, Ontario.

Location: The Phase I Property is located on the west side of Star Top Road approximately 210m south of the Star Top Road and Algoma Road intersection, in the City of Ottawa, Ontario. Refer to Figure 1 - Key Plan in the Figures section following the text.

Latitude and Longitude: 45° 24' 53.8164" N, 75° 36' 59.9976" W

### **Site Description:**

Configuration: Irregular.

Area: 3.00 ha (approximately).

Zoning: IL – Light Industrial Zone

Current Use: The Phase I Property is currently occupied by a commercial office building on the eastern portion of the subject site. Storage areas for Boone Plumbing and Heating Supply Inc. and Maurice Yelle Ltd. are located on the northern and southern portions of the Phase II Property.

Services: The Phase I Property is situated in a municipally serviced area.

### 3.0 SCOPE OF INVESTIGATION

The scope of work for this Phase I – Environmental Site Assessment was as follows:

- Determine the historical activities on the subject site and study area by conducting a review of readily available records, reports, photographs, plans, mapping, databases, and regulatory agencies;
- Investigate the existing conditions present at the Phase I Property and study area by conducting site reconnaissance;
- Conduct interviews with persons knowledgeable of current and historic operations on the Phase I Property, and if warranted, neighbouring properties;
- Present the results of our findings in a comprehensive report in general accordance with the requirements O.Reg. 153/04 as amended under the Environmental Protection Act and in compliance with the requirements of CSA Z768-01 (reaffirmed 2022);
- Provide a preliminary environmental site evaluation based on our findings;
- Provide preliminary remediation recommendations and further investigative work if contamination is suspected or encountered.

## **4.0 RECORDS REVIEW**

### **4.1 General**

#### **Phase I-ESA Study Area Determination**

A radius of approximately 250 m was determined to be appropriate as a Phase I Study Area for this assignment. Properties outside the 250 m radius are not considered to have impacted the Phase I Property based on their significant separation distance.

#### **First Developed Use Determination**

Based on a review of available historical information, the subject site was used for agricultural purposes before the 1970s. A concrete plant was present on the Phase I Property from the 1970s until late 2000s. The Phase I Property was used for commercial office purposes since late 2000s. As such for the purposes of this report, the Phase I Property was first developed for commercial/industrial purposes circa 1975.

#### **Fire Insurance Plans**

Fire Insurance Plans (FIPs) were not available for the area of the Phase I Property and 250 m study area.

#### **National Archives**

City directories from 1975 to 2011 were reviewed in approximate 10-year intervals for the Phase I Property and Phase I Study Area. Based on the city directory review, the Phase I Property site was first listed as a concrete plant in 1975. The concrete plant was present under different names since 1975 until late 2000s, followed by Atco Structures and logistics and Train Trailers Ltd. circa 2011. Based on the city directory review, the former concrete plant is considered to represent a potentially contaminating activity (PCA) resulting in an area of potential environmental concern (APEC) on the Phase I Property.

As for the surrounding properties, a former automotive service garage was present on the property immediately north of the Phase I Property addressed 1528 Star Top Road between 2000 and 2010. Due to its close proximity, this property poses a potential environmental concern to the Phase I Property.



Automotive service/repair and printers were identified as PCAs within the Phase I Study Area from the 1970s until 2011. Given their significant separation distances or cross or down-gradient orientations relative to the subject land, they were not considered to represent APECs on the Phase I Property. Off-site PCAs identified during the historical review are presented on Drawing PE6080-2 – Surrounding Land Use Plan.

### **Chain of Title**

Based on the available historical data, the chain of title was not requested since it is not expected to return any information that would generate any new concerns with respect to the subject site.

### **Proposed Building Plans**

BBS Construction has provided Paterson Group with proposed building plans for the Phase I Property dated January 5, 2023. The plans identified existing underground storage tanks (USTs) and pump island on the eastern portion of the subject site. The presence of the USTs and the pump island pose a potential environmental concern to the Phase I Property.

## **4.2 Environmental Source Information**

### **National Pollutant Release Inventory**

A search of the National Pollutant Release Inventory (NPRI) was conducted as part of this assessment. No records of any pollutant releases were identified for the subject site or for any properties situated within the Phase I Study Area.

### **PCB Waste Storage Site Inventory**

A search of the provincial PCB waste storage site inventory was conducted as part of this assessment. No current or former PCB waste storage sites were identified within the Phase I Study Area.

### **MECP Coal Gasification Plant Inventory**

The Ontario Ministry of Environment, Conservation and Parks document entitled, "*Municipal Coal Gasification Plant Site Inventory, 1991*" was reviewed as part of this assessment. This document provides a reference to the locations of former plants with respect to the Phase I Property. A review of this document did not identify any former coal gasification plants located on the Phase I Property or within the Phase I Study Area.

## **MECP Waste Disposal Site Inventory**

The Ontario Ministry of Environment, Conservation and Parks document entitled, "*Waste Disposal Site Inventory in Ontario, 1991*" was reviewed as part of this assessment. This document includes all recorded active and closed waste disposal sites, industrial manufactured gas plants, and coal tar distillation plants situated in the Province of Ontario.

A review of this document did not identify any relevant records pertaining to the Phase I Property or for properties located within the Phase I Study Area.

## **Ministry of the Environment, Conservation and Parks Freedom of Information Request**

An ERIS search was requested in lieu of the Ministry of Environment, Conservation and Parks (MECP) Freedom of Information (FOI) request as part of this Phase I-ESA. A copy of the ERIS report is provided in Appendix 2.

## **MECP Submissions**

Based on a review of the ERIS report, no records pertaining to MECP submissions were identified for the Phase I Property or other properties within the Phase I Study Area.

## **MECP Instruments**

An ERIS search was requested for information with respect to certificates of approval, permits to take water, certificates of property use or any other similar MECP issued instruments for the Phase I Property and properties within the Phase I Study Area.

Eleven (15) certificates of approval and eight (8) environmental compliance approvals (ECAs) were issued for properties within the Phase I Study Area. Based on the nature of these approvals, they are not considered to represent potentially contaminating activities.

## **MECP Incident Reports**

According to the ERIS report no environmental incidents were reported for the Phase I Property. The ERIS report identified four (4) spill incidents/releases for properties within the Phase I Study Area. Based on the nature of the releases and the cross or down-gradient orientation of these properties to the Phase I Property, the reported incidents were not considered to represent PCAs.

## **MECP Waste Management Records**

According to the ERIS report, eleven (11) waste generator records were found for the Phase I Property. Nine of these records pertain to the former presence of a concrete plant and two records pertain to the former presence of train trailers rentals business on the Phase I Property. The documented waste generators for the former concrete plant are waste oils and lubricants, petroleum distillates, aliphatic solvents, oil skimmings and sludges, light fuels, halogenated solvents and acid wastes/heavy metals. As mentioned above, the former presence of a concrete plant poses a potential environmental concern to the Phase I Property. The documented waste generators for the former train trailers rentals business include waste oils and lubricants. Due to the nature of this business, the waste generators do not pose a potential environmental concern to the subject site.

A total of 124 waste generator reports were identified for properties within the Phase I Study Area. Based on down or cross-gradient orientations to the Phase I Property, the reported waste generators are not considered to represent areas of potential environmental concern (APECs) on the subject land.

## **MECP Brownfields Environmental Site Registry**

A search of the MECP Brownfields Environmental Site Registry was conducted as part of this assessment. No Records of Site Condition (RSCs) were identified in the database has having been filed for any properties within the Phase I Study Area.

## **OMNRF Areas of Natural Significance**

A search for areas of natural and scientific interest within the Phase I Study Area was conducted electronically on the Ontario Ministry of Natural Resources and Forestry (OMNRF) website. The search did not identify any natural features or areas of natural significance within the 250m Phase I Study Area.

## **Technical Standards and Safety Authority (TSSA)**

An ERIS search was requested in lieu of the Technical Standards and Safety Authority request as part of this Phase I-ESA. The findings of the ERIS Report regarding the current and former underground storage tanks, spills and incidents can be found below.

The TSSA, Fuels Safety Branch in Toronto was contacted electronically on May 5, 2023 to inquire about current and former underground storage tanks, spills and incidents for the Phase I Property and neighbouring properties.

The response from the TSSA indicated that the Phase I Property has three (3) expired liquid fuel tanks records, two (2) expired private self serve fuel outlets and one (1) expired full serve gasoline station. The response also indicated that there are two active liquid fuel tanks and one active private self serve fuel outlet records on the Phase I Property. Based on information provided by BBS Construction, the there are currently no fuel tanks on the Phase I Property, however the former storage of fuel on the Phase I Property is considered to be a PCA resulting in an APEC. A copy of the TSSA correspondence is included in Appendix 2.

### **City of Ottawa Landfill Document**

The document entitled “Old Landfill Management Strategy, Phase I – Identification of Sites, City of Ottawa”, was reviewed. No former waste disposal sites were identified in the Phase I Study area.

### **City of Ottawa Historical Land Use Inventory (HLUI) Database**

As part of this assessment, a requisition form was submitted to the City of Ottawa to request information from the City’s Historical Land Use Inventory (HLUI) database for any environmental records pertaining to the subject site as well as any properties situated within the Phase I study area.

A response from the City of Ottawa had not been received prior to the issuance of this report. The Phase I ESA will be updated with the HLUI response once received. A copy of the submission request has been included in Appendix 2.

### **Former Industrial Sites**

The report entitled “Mapping and Assessment of Former Industrial Sites, City of Ottawa” dated July 1988 was also reviewed. The subject site was not listed in the database of former industrial sites. No former industrial sites or former landfill sites were identified within the Phase I Study Area.

### **Environmental Risk Information Service Ltd. (ERIS)**

A database report, prepared by ERIS (Environmental Risk Information Service) dated April 24, 2023 was acquired and reviewed as part of this assessment. The complete ERIS report has been included in the appendix.

#### On-Site Records:

The ERIS report identified forty-eight (48) records pertaining to the subject site. The documented records pertain to Waste Generators, Water Wells Information Systems, Scott’s Manufacturing Directory, National Pollutant Release Inventory, Historic Fuel Storage Tanks, Fuel Storage Tanks, ERIS Historical Searches,

Environmental Registry, Private and Retail Fuel Storage Tanks and Delisted Fuel Tanks.

Based on a review of these records, the former concrete plant and fuel storage are considered to represent PCAs resulting in APECs on the Phase I Property.

Off-Site Records:

The ERIS report identified three hundred and one (301) records pertaining to properties located within a 250 m radius of the Phase I Property. based on a review of the records, several off-site PCAs were identified as show on Drawing PE6080-2 -Surrounding Land Use Plan. The PCAs are situated a significant distance away or are situated in a down-gradient or cross-gradient orientation, with respect to the subject and as such, are not considered to represent APECs on the Phase I Property.

### **4.3 Physical Setting Sources**

#### **Aerial Photographs**

Historical air photos from the National Air Photo Library were reviewed in approximate ten (10) year intervals. Based on the review, the following observations have been made:

- 1965            The Phase I and surrounding properties appear to be used for agricultural purposes. What appears to be light industrial or commercial buildings are present further to the south and southeast of the Phase I Property. An apparent creek or drainage ditch runs in an approximate east-west direction, immediately north of the Phase I Property. A residential dwelling is present to the northeast of the Phase I Property across what is now Star Top Road.
- 1976            The Phase I Property appears to have been developed for commercial or light industrial purposes. Two buildings have been constructed on the eastern portion of the Phase I Property while the remainder of the site appears to be used as a storage yard. Additional light industrial/commercial development has occurred to the north/northeast and to the south of the Phase I Property. Star Top Road and Algoma Road have been constructed east and further north of the subject site, respectively.

- 1991 A building has been constructed on the southwestern portion of the Phase I Property. The Phase I Property appears to be operated as a concrete plant. Buildings and structures on the northern portion of the commercial/light industrial property adjacent to the south have been removed and this portion of the property is vacant. The adjacent lands to the west/northwest, southeast and north of the Phase I Property have been developed/redeveloped for commercial/light industrial purposes. Additional commercial/light industrial development has occurred further east of the Phase I Property, across Star Top Road.
- 2002 No significant changes appear to have occurred on the Phase I Property. A small structure is visible on the northeastern portion of the site. Additional development of the adjacent property to the north has occurred and fill material is present on the adjacent property to the east.
- 2011 The Phase I Property no longer appears to be operated as a concrete plant. What appear to be multiple trailers are present on the southwestern portion of the Phase I Property while the northwestern portion of the Phase I Property appears to be used as a storage area for the property to the north. An addition has been made to the commercial/light industrial building on the adjacent property to the north, and the adjacent properties to the west and south appear to have been redeveloped for commercial purposes. Otherwise, no significant changes appear to have occurred to the neighbouring lands, since the previous photograph.
- 2021 The Phase I ESA Property remains unchanged from the previous photograph. A final addition has been made to the building on the adjacent property to the north of the Phase I Property; the property to the northwest of the Phase I Property has been redeveloped with a commercial building. Otherwise, adjacent and neighbouring properties appear to remain unchanged from the previous photograph.

Copies of the aerial photographs reviewed are included in Appendix 1.

### **Water Bodies**

No water bodies are present on the Phase I Property. The nearest named water body with respect to the Phase I Property is Green's Creek, located approximately 385m to the east.

## **Physiographic Maps**

A physiographic map was reviewed from the Natural Resources Canada – The Atlas of Canada website, as a part of this assessment. According to the publication and mapping information, the Phase I Property is situated within the St. Lawrence Lowlands. According to the description provided: *“The lowlands are plain-like areas that were affected by the Pleistocene glaciations and are therefore covered by surficial deposits and other features associated with the ice sheets.”* The subject site is specifically located within the Central St. Lawrence Lowland area, which is rarely more than 150 m above sea level.

## **Topographic Maps**

Topographic maps were obtained from Natural Resources Canada – The Atlas of Canada website and from the City of Ottawa website. The topographic maps indicate that the regional topography in the general area of the site slopes downward towards the east. Based on the topography, groundwater is anticipated to flow in a northerly direction, towards the Ottawa River, and possibly influenced towards the east given the proximity of Green’s Creek.

An illustration of the referenced topographic map is presented on Figure 2 – Topographic Map, appended to this report.

## **Geological Maps**

The Geological Survey of Canada website on the Urban Geology of the National Capital Area was consulted as part of this assessment. Based on this information, bedrock in the area of the Phase I Property is reported to consist of Shale of the Carlsbad Formation. Overburden reportedly consists of glacial till, with a drift thickness on the order of 2 to 5 m.

## **Water Well Records**

A search of the MECP’s website for all drilled well records within a 250 m radius of the Phase I Property was conducted as part of this assessment. The search identified two wells records on the Phase I Property, one of which was a potable well. This water well expected to be related to the operation of the concrete plant and is not considered to be any longer in use. Twenty two (22) well records within the Phase I Study Area. These records pertain to wells installed between 2008 and 2018 and used for monitoring or groundwater observation purposes. According to the well records, the overburden stratigraphy in the area of the subject site generally consists of sand and gravel and clay overlying limestone and shale bedrock.

Based on the availability of municipal services, no drinking water wells are expected to be currently in use within the Phase I Study Area.

All the aforementioned well records have been included in Appendix 2.

## **5.0 INTERVIEWS**

### **Property Representative**

Mr. Mike Huot, a representative of the Phase I Property tenant, was interviewed during the site inspection. Mr. Huot is unaware of any spills, leaks or other incidences that may have occurred on or nearby the Phase I Property. Mr. Huot did not identify any other concerns associated with the subject site or neighbouring properties during discussions.

Mr. Pete Van Grootheest, with BBS construction, was interviewed by email. Mr. Grootheest indicated that the material stockpiles along the southern portion of the subject site belongs to Maurice Yell Ltd. Mr. Grootheest also indicated that the pump island and underground storage tanks on the eastern portion of the Phase I Property might have been removed.

## **6.0 SITE RECONNAISSANCE**

### **6.1 General Requirements**

The site visit was conducted on April 27, 2023 by Mr. Mohammed Ramadan with Paterson's Environmental Department. The uses of neighbouring properties within the Phase I Study Area were also assessed at the time of the site visit, from publicly accessible areas.

### **6.2 Site Inspection Observations**

#### **Buildings and Structures**

The eastern portion of the Phase I Property is occupied by a one-storey commercial office building that is currently being used for offices of Transport Training Centres of Canada Inc. The building is heated by natural gas and is finished on the exterior by painted concrete. Adjacent to the east of the office building exists a former garage building with one service bay. The building is heated by natural gas. Two buildings with maintenance bays, that were part of the concrete plant, are also present on the southwestern and southeastern portions of the subject site and is currently being used as a storage area for Maurice Yell Ltd.



## **Subsurface Structures and Utilities**

The Phase I Property is situated in a municipally serviced area. Underground utility services on the subject land include natural gas, electricity, cable, water and sewer services. An area on the northern portion of the subject site could not be located due to a possible vault. Services enter the Phase I Property from both Scott Street and Ashton Avenue. No potable wells or private sewage systems were observed on the property at the time of the site visit.

## **Site Features**

The northern portion of the subject site is currently being used as a storage area consisting of PVC pipes and wood skids for the neighbouring property to the north, while the central and southern portions of the subject site are currently being used as a storage area for Maurice Yell Ltd. Several fill piles that belong to Maurice Yell Ltd. were present along the southern portion of the Phase I Property at the time of the site inspection.

The remainder of the site consists of graveled areas and laneways as well as an asphaltic concrete parking lot.

The site and regional topography appear to slope downward to the east. Water drainage on the Phase I Property occurs primarily via infiltration within the gravelled area and sheet flow to the parking lot on the eastern portion of the Phase I Property and catch basins located along Star Top Road. No ponded water, stressed vegetation, surficial staining, or any other indications of potential subsurface contamination were observed on the Phase I Property at time of the site inspection.

A depiction of the Phase I Property is illustrated on Drawing PE6080-1 – Site Plan, in the Figures section of this report.

## **Potential Environmental Concerns**

### **☐ Fuels and Chemical Storage**

One (1) abandoned and empty aboveground storage tank was observed on the southeastern portion of the Phase I Property on a trailer. The presence of the abandoned above ground storage tank poses a potential environmental concern on the Phase I Property.

Based on the plans provided by BBS Construction, underground storage tanks and a pump island were identified on the eastern portion of the Phase I Property. However, during the site visit the location of the USTs and the pump

island was not identified and they were not present on the location shown in the plans.

#### **Hazardous Materials and Unidentified Substances**

No hazardous materials, unidentified substances, spills, surficial staining, abnormal odours, stressed vegetation, or any other indications of potential sub-surface contamination were observed on the exterior of the Phase I Property at the time of the site visit.

#### **Polychlorinated Biphenyls (PCBs) and Transformer Oil**

No potential sources of PCBs were identified on the exterior of the Phase I Property at the time of the site inspection.

#### **Waste Management**

Waste and recycled materials are stored on the exterior of the office building and collected on a regular basis by a licensed contractor.

### **Interior Assessment**

Access to the building on the southwestern portion of the subject site was limited due to the presence of building materials in and around the building. A general description of the interior of the subject buildings is as follows:

- Floors consist of carpet, ceramic and hardwood in the office building and concrete in the out buildings;
- Walls consist of drywall in the office building and concrete blocks in the out buildings;
- Ceilings consist of ceiling tiles in the office building and concrete in the out buildings;
- Lighting is provided by fluorescent and incandescent fixtures.

### **Potentially Hazardous Building Products**

#### **Asbestos-Containing Materials (ACMs)**

Based on the age of the office building (1970s), asbestos containing building materials may be present within the office building. Potential ACMs observed at the time of the site inspection include: drywall joint compound, ceiling tiles and vinyl tiles. These building materials were observed to be in good condition

at the time of the site inspection and do not represent an immediate concern. It is not suspected that ACMs are present on the remaining buildings. However, access was limited and a detailed inspection was not completed.

#### **Lead-Based Paint**

Based on the age of the subject structures, lead-based paints may be present on any original or older painted surfaces beneath more recent coats of paint. Painted surfaces were generally observed to be in good condition at the time of the site inspection and do not represent an immediate concern.

#### **Polychlorinated Biphenyls (PCBs) and Transformer Oil**

No potential sources of PCBs were identified inside the subject structures at the time of the site inspection.

#### **Urea Formaldehyde Foam Insulation (UFFI)**

UFFI was not observed at the time of the site inspection, however, wall cavities were not inspected for insulation type.

### **Other Potential Environmental Concerns**

#### **Interior Fuel and Chemical Storage**

No aboveground fuel storage tanks or signs of underground fuel storage tanks were observed within the subject buildings at the time of the site inspection.

Chemical products identified in the subject buildings were observed to be predominantly limited to domestically available cleaning products, stored properly in their original containers.

#### **Wastewater Discharges**

Wastewater from the subject building (wash water and sewage) is discharged into the City of Ottawa sanitary sewer system. Roof drainage is discharged via surface run-off towards catch basins located on the adjacent streets, which drain into the City of Ottawa storm water sewer system. No concerns were identified with respect to wastewater discharge on the subject site.

#### **Ozone Depleting Substances (ODSs)**

Potential sources of ODSs observed on-site include refrigerators and fire extinguishers. These appliances appeared to be in good condition at the time of the site inspection and should be regularly serviced by a licensed contractor.

## **Neighbouring Properties**

An inspection of the neighbouring properties was conducted from publicly accessible roadways at the time of the site inspection. Land use adjacent to the subject site is as follows:

- North: Commercial plaza and Boone Plumbing and Heating Supply Inc., followed by Algoma Road;
- South: Industrial gas supplier and National Defence Building;
- East: Star Top Road, followed by light industrial/commercial buildings;
- West: Transportation company, followed by snow dump facility.

The current uses of the adjacent properties are not considered to pose an environmental concern to the Phase I Property. Current land use within the Phase I Study Area is illustrated on Drawing PE6080-2 – Surrounding Land Use Plan, appended to this report.

## **6.3 Enhanced Investigation Area**

### **Operations at the Property, Including Processing or Manufacturing**

A concrete manufacturing facility was present on-site from 1975 until late 2000s. The current tenant, Mr. Mike Huot, indicated that he is unfamiliar with historical operations at the site. Current buildings with maintenance bays are present on the Phase I Property and are expected to have been associated with the past concrete plant operations based on the aerial photograph review. It is also expected that the garage building on the eastern portion of the Phase I Property was used for service repairs under the operation of the site by the Train Trailers Rentals Ltd.

### **Hazardous Materials Used or Stored at the Phase I Property**

Based on available information, no hazardous materials are currently present on-site. As previously discussed, fuel oil was previously stored on the Phase I Property based on the USTs identified on site plans provided for review and an empty AST observed at the time of the site visit.

### **Products Manufactured at the Phase I Property**

No products are manufactured at the Phase I Property.

### **By-Products and Waste at the Phase I Property**

No by-products or waste are currently produced at the Phase I Property. Historically, maintenance appears to have been occurred in the garage buildings, so it is likely that waste oils and chemicals associated with the garage on-site were previously present on-site. However, no by-products or waste were observed during the site visit.

### **Raw Materials Handling and Storage Locations at the Phase I Property**

No raw materials are handled or stored on the Phase I Property.

### **Details of Drums, Totes and Bins at the Phase I Property**

As previously noted, an aboveground storage tank was observed on the exterior of the property, on the southeastern portion of the subject site, situated on a trailer. Several empty waste bins were observed on the south-central portion of the subject site. No other drums, bins or totes were observed at the time of the site visit.

### **Details of Oil-Water Separators at the Phase I Property**

An in-ground hoist was observed in the building located on the eastern portion of the subject site. The hoist was backfilled which indicates that it is no longer being used. The approximate location of the in-ground hoist is shown on Drawing PE6080-1 – Site Plan. The date of installation is unknown.

### **Vehicle and Equipment Maintenance Areas at the Phase I Property**

Three buildings with service bays (one with four and two with one service bays) are present on the eastern, southern and southeastern portions of the subject site. These buildings were part of the concrete plant that was present on-site from 1975 until late 2000s. However, during the site visit, the buildings were observed to be currently used as storage areas. The approximate locations of these buildings are shown on Drawing PE6080-1 – Site Plan.

### **Spills at the Phase I Property**

Based on the historical review, interviews and site visit, no records of spills were identified.

## 7.0 REVIEW AND EVALUATION OF INFORMATION

### 7.1 Land Use History

Based on a review of available historical information, the subject site was used for agricultural purposes before the 1970s. A concrete plant was present on the Phase I Property from the 1970s until late 2000s. The Phase I Property was then occupied by Atco Structures and logistics and Train Trailers Ltd. and is now occupied by Transport Training Centres of Canada on the eastern portion, storage area for Boone Plumbing and Heating on the northern portion and storage area for Maurice Yelle Ltd. on the southern portion of the Phase I Property.

#### Potentially Contaminating Activities (PCAs) and Areas of Potential Environmental Concern (APECs)

<b>Table 3</b>					
<b>Areas of Potential Environmental Concern</b>					
<b>APEC</b>	<b>Location of APEC</b>	<b>PCA (O. Reg. 153/04 – Table 2)</b>	<b>Location of PCA</b>	<b>Contaminants of Potential Concern</b>	<b>Media Potentially Impacted</b>
<b>APEC #1</b> Garage building with maintenance bays and former in-ground hoist.	Eastern portion of subject site	<i>“Item 52: Storage, maintenance, fuelling and repair of equipment, vehicles, and material used to maintain transportation systems”</i>	On-Site	BTEX PHCs VOCs	Soil Groundwater
<b>APEC #2</b> Former pump island with underground storage tanks	Eastern portion of subject site	<i>“Item 28: Gasoline and Associated Products Storage in Fixed Tanks”</i>	On-Site	BTEX PHCs	Soil Groundwater
<b>APEC #3</b> Abandoned Aboveground storage tank	Southeastern portion of subject site	<i>“Item 28: Gasoline and Associated Products Storage in Fixed Tanks”</i>	On-Site	BTEX PHCs	Soil Groundwater
<b>APEC #4</b> Former concrete plant.	Western portion of the subject site	<i>“Item 12: Concrete, Cement and Lime Manufacturing”</i>	On-Site	Metals pH	Soil

<b>Table 3 Continued</b>					
<b>Areas of Potential Environmental Concern</b>					
<b>APEC #5</b> Former automotive service garage	Eastern Portion of subject site	<i>"Item 52: Storage, maintenance, fuelling and repair of equipment, vehicles, and material used to maintain transportation systems"</i>	Off-Site	BTEX PHCs	Soil Groundwater

Other off-site PCAs were identified within the Phase I Study Area were not considered to represent APECs on the Phase I Property based on their separation distances, as well as their inferred down-gradient or cross-gradient orientation with respect to anticipated groundwater flow.

### **Contaminants of Potential Concern**

The contaminants of potential concern for the soil and/or groundwater on the Phase I Property include the following:

- Benzene, Toluene, Ethylbenzene, and Xylenes (BTEX);
- Petroleum Hydrocarbons (PHCs, F1-F4);
- Volatile organic compounds (VOCs);
- Metals; and
- pH

These CPCs have the potential to be present in the soil matrix and/or the groundwater situated beneath the Phase I Property.

## 7.2 Conceptual Site Model

### **Geological and Hydrogeological Setting**

The Geological Survey of Canada website on the Urban Geology of the National Capital Area was consulted as part of this assessment. Based on this information, bedrock in the area of the site consists of Shale of the Carlsbad Formation. Overburden consists of glacial till, with a drift thickness on the order of 2 to 5 m.

Groundwater is anticipated to flow in a northerly direction, towards the Ottawa River, and possibly influenced towards the east given the proximity of Green's Creek.

### **Water Bodies and Areas of Natural and Scientific Interest**

No water bodies are present on the Phase I Property. The nearest named water body with respect to the subject site is Green's Creek, located approximately 385m to the east.

No areas of natural scientific interest were identified within the Phase I Study Area.

### **Drinking Water Wells**

Based on the availability of municipal water services and results of the well records search, no drinking water wells are expected to be present within the Phase I Study Area.

### **Neighbouring Land Use**

The neighbouring lands within the Phase I Study Area consist of a combination of light industrial and commercial properties. Current land use is shown on Drawing PE6080-2 – Surrounding Land Use Plan, in the Figures section of this report.

### **Potentially Contaminating Activities and Areas of Potential Environmental Concern**

The Areas of Potential Environmental Concern (APECs) identified on the Phase I Property are summarized in Section 7.1 of this report. Other potentially contaminating activities (PCAs) within a 250 m radius are not considered to pose an environmental concern to the Phase I ESA Property due to their separation distances and/or locations downgradient or cross-gradient relative to the Phase I Property.



## **Contaminants of Potential Concern**

The contaminants of potential concern for the soil and/or groundwater on the Phase I Property include the following:

- Benzene, Toluene, Ethylbenzene, and Xylenes (BTEX);
- Petroleum Hydrocarbons (PHCs, F1-F4);
- Volatile organic compounds (VOCs);
- Metals; and
- pH

These CPCs have the potential to be present in the soil matrix and/or the groundwater situated beneath the Phase I Property.

## **Assessment of Uncertainty and/or Absence of Information**

The information available for review as part of the preparation of the Phase I ESA is considered to be sufficient to conclude that there are PCAs that result in APECs on the subject site.

The presence of PCAs was confirmed by a variety of independent sources, and as such, the conclusions of this report are not affected by uncertainty which may be present with respect to the individual sources.

## 8.0 CONCLUSIONS

### 8.1 Assessment

Paterson Group was retained by BBS Construction to conduct a Phase I Environmental Site Assessment (ESA) of the property addressed 1540 Star Top Road, in the City of Ottawa, Ontario. The purpose of this Phase I ESA was to research the past and current use of the site and study area and to identify any environmental concerns with the potential to have impacted the subject property.

According to the historical research, the Phase I Property was used for agricultural purposes before the 1970s. A concrete plant was present on the Phase I Property from the 1970s until the late 2000s. The Phase I Property was subsequently occupied by Atco Structures and logistics, Train Trailers Ltd., Boone Plumbing and Heating and Maurice Yell Ltd. Multiple records pertaining to the former concrete plant as well as former on-site fuel tanks were identified. The former presence of the concrete plant and the fuel storage tanks poses a potential environmental concern to the Phase I Property.

The surrounding properties within the Phase I Study Area were historically used for light industrial/commercial properties. Multiple PCAs were identified on the surrounding properties but were considered not to represent APECs on the Phase I Property due to their separation distance and cross or down-gradient orientation to the Phase I Property with the exception for one. A former automotive service garage was present on the property immediately north of the subject site addressed 1528 Star Top Road between 2000 and 2010. Due to its close proximity, this property poses a potential environmental concern to the Phase I Property.

Following the historical research, Paterson conducted a site visit and a visual assessment of the properties within the Phase I Study Area. The Phase I Property is currently occupied by an office building and a garage building with maintenance bays and former in-ground hoist on the eastern portion of the property. A garage building with one (1) maintenance bay is also present on the southwestern portion of the subject site and is currently being used as a storage area for an excavation company. It should be noted that this building was formerly associated with the concrete plant and that it is unknown if service repairs were ever carried out at this location. The northern portion of the subject site is currently being used as a storage area consisting of PVC pipes and wood skids for the neighbouring property to the north. Several fill piles, stored by the Maurice Yell were present along the southern portion of the Phase I Property at the time of the site inspection. An

aboveground storage tank (AST) in poor quality was observed on the southeastern portion of the subject site, the presence of the garage buildings with maintenance bays and an AST poses a potential environmental concern to the Phase I Property.

The surrounding lands within the vicinity of the subject site are used for commercial/light industrial purposes. Multiple PCAs were identified on the surrounding properties but were considered not to represent APECs on the Phase I Property due to their separation distance and cross or down-gradient orientation to the Phase I Property.

## 8.2 Recommendations

Based on the results of the Phase I ESA, in our opinion, **a Phase II Environmental Site Assessment is required for the Phase I Property.**

### **Hazardous Building Materials**

#### **Asbestos Containing Materials (ACMs)**

Based on the age of the office building (1970s), asbestos containing building materials may be present within the structure. Potential ACMs observed at the time of the site visit include: drywall joint compound, ceiling tiles and vinyl tiles. These building materials were observed to be in good condition at the time of the site inspection and do not represent an immediate concern. It is not suspected that ACMs are present on the remaining buildings. However, access was limited and a detailed inspection was not completed.

An asbestos survey of the buildings should be conducted in accordance with Ontario Regulation 278/05, under the Occupational Health and Safety Act, prior to demolition or renovation, if one has not already been conducted.

#### **Lead-Based Paints**

Based on the age of the subject structures (1970s), lead-based paints may be present, on any original or older painted surfaces. The painted surfaces within the subject structures were generally observed to be in good condition and do not pose an immediate concern to the occupants of the buildings. Major work involving lead-based paint or other lead containing products must be done in accordance with O.Reg. 843, under the Occupational Health and Safety Act.

If the building is being demolished as part of future redevelopment, the above noted testing can be done as part of a designated substance survey that will be required in accordance with O.Reg.490/09.

## 9.0 STATEMENT OF LIMITATIONS

This Phase I - Environmental Site Assessment report has been prepared under the supervision of a Qualified Person, in general accordance with O.Reg. 153/04, as amended, and meets the requirements of CSA Z768-01 (reaffirmed 2022). The conclusions presented herein are based on information gathered from a limited historical review and field inspection program. The findings of the Phase I - ESA are based on a review of readily available geological, historical and regulatory information and a cursory review made at the time of the field assessment. The historical research relies on information supplied by others, such as, local, provincial and federal agencies and was limited within the scope-of-work, time and budget of the project herein.

Should any conditions be encountered at the subject site and/or historical information that differ from our findings, we request that we be notified immediately in order to allow for a reassessment.

This report was prepared for the sole use of BBS Construction. Permission and notification from the above noted party and Paterson will be required to release this report to any other party.

### **Paterson Group Inc.**



Mohammed Ramadan, B.Sc.



Karyn Munch, P.Eng, QP<sub>ESA</sub>



### **Report Distribution:**

- BBS Construction
- Paterson Group

## 10.0 REFERENCES

### **Federal Records**

Air photos at the Energy Mines and Resources Air Photo Library.  
National Archives.  
Maps and photographs (Geological Survey of Canada surficial and subsurface mapping).  
Natural Resources Canada – The Atlas of Canada.  
Environment Canada, National Pollutant Release Inventory.  
PCB Waste Storage Site Inventory.

### **Provincial Records**

MECP Freedom of Information and Privacy Office.  
MECP Municipal Coal Gasification Plant Site Inventory, 1991.  
MECP document titled “Waste Disposal Site Inventory in Ontario”.  
MECP Brownfields Environmental Site Registry.  
Office of Technical Standards and Safety Authority, Fuels Safety Branch.  
MNR Areas of Natural Significance.  
MECP Water Well Record Inventory.  
Chapman, L.J., and Putnam, D.F., 1984: ‘The Physiography of Southern Ontario, Third Edition’, Ontario Geological Survey Special Volume 2.

### **Municipal Records**

City of Ottawa Document “Old Landfill Management Strategy, Phase I - Identification of Sites.”, prepared by Golder Associates, 2004.  
Intera Technologies Limited Report “Mapping and Assessment of Former Industrial Sites, City of Ottawa”, 1988.  
geoOttawa: City of Ottawa electronic mapping website.  
City of Ottawa Historical Land Use Inventory (HLUI) Database

### **Local Information Sources**

Personal Interviews.

### **Public Information Sources**

Google Earth.  
Google Maps/Street View.

### **Private Information Sources**

ERIS Report

# **FIGURES**

**FIGURE 1 – KEY PLAN**

**FIGURE 2 – TOPOGRAPHIC MAP**

**DRAWING PE6080-1 – SITE PLAN**

**DRAWING PE6080-2 – SURROUNDING LAND USE PLAN**

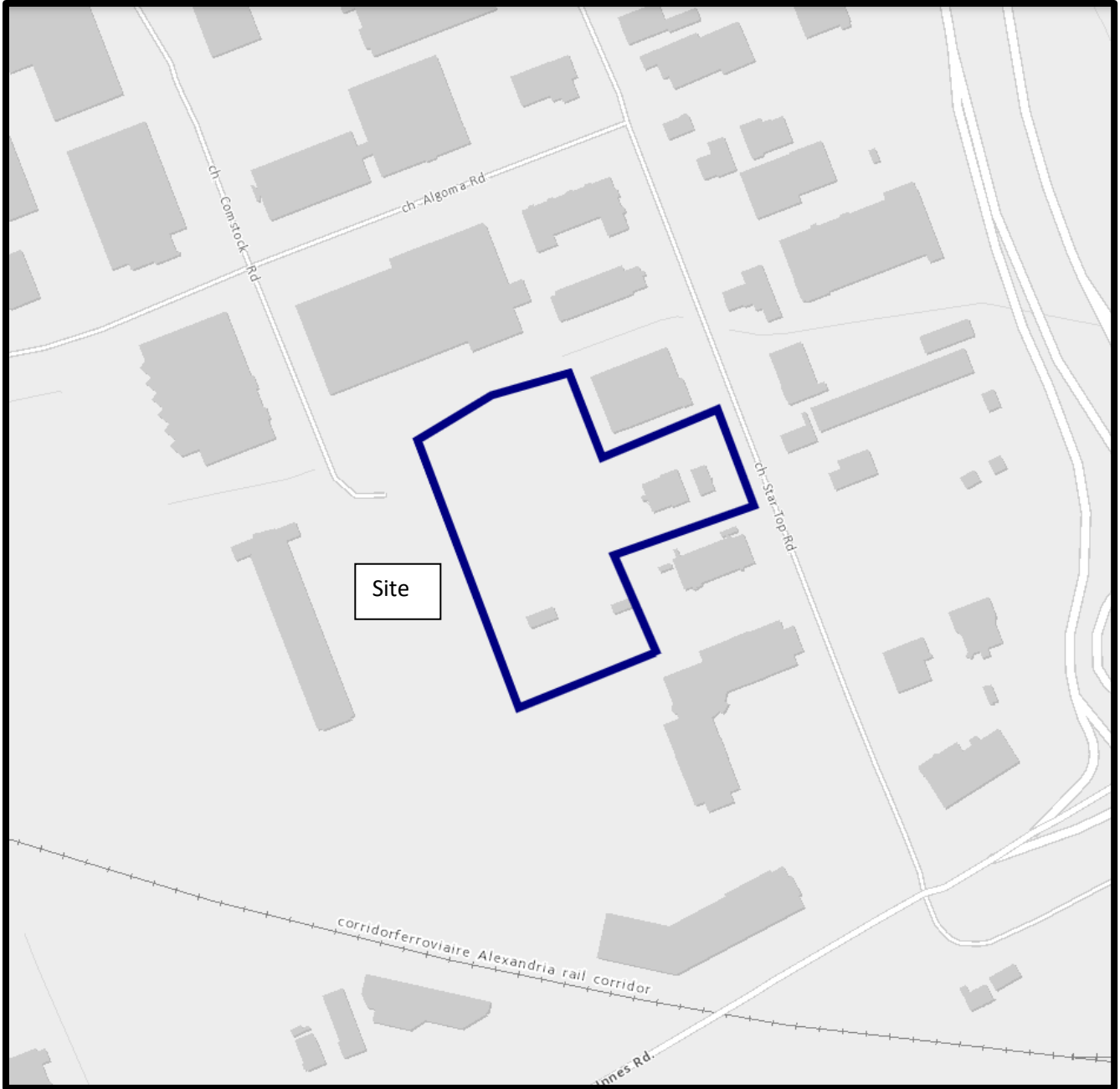

FIGURE 1  
**KEY PLAN**

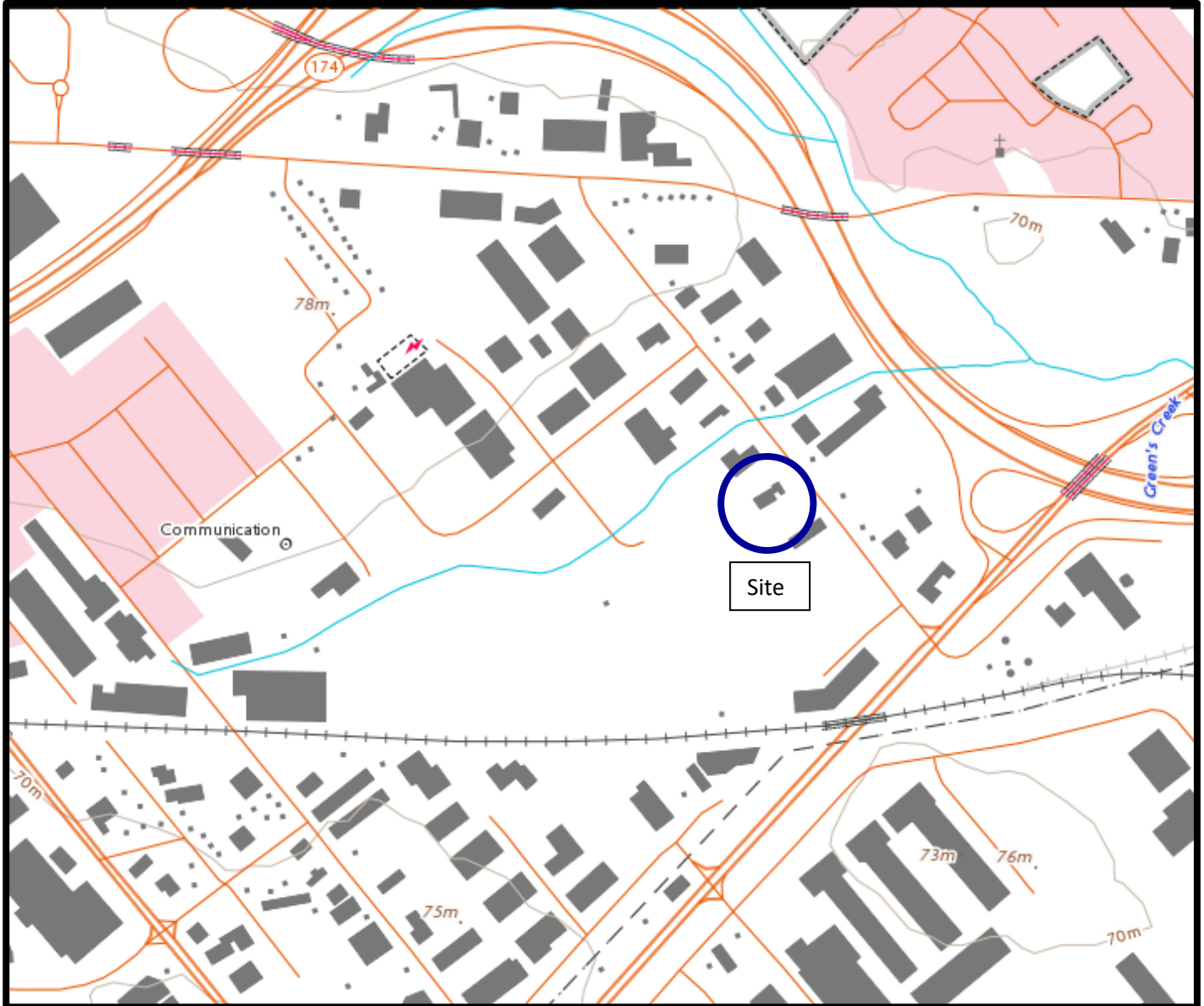
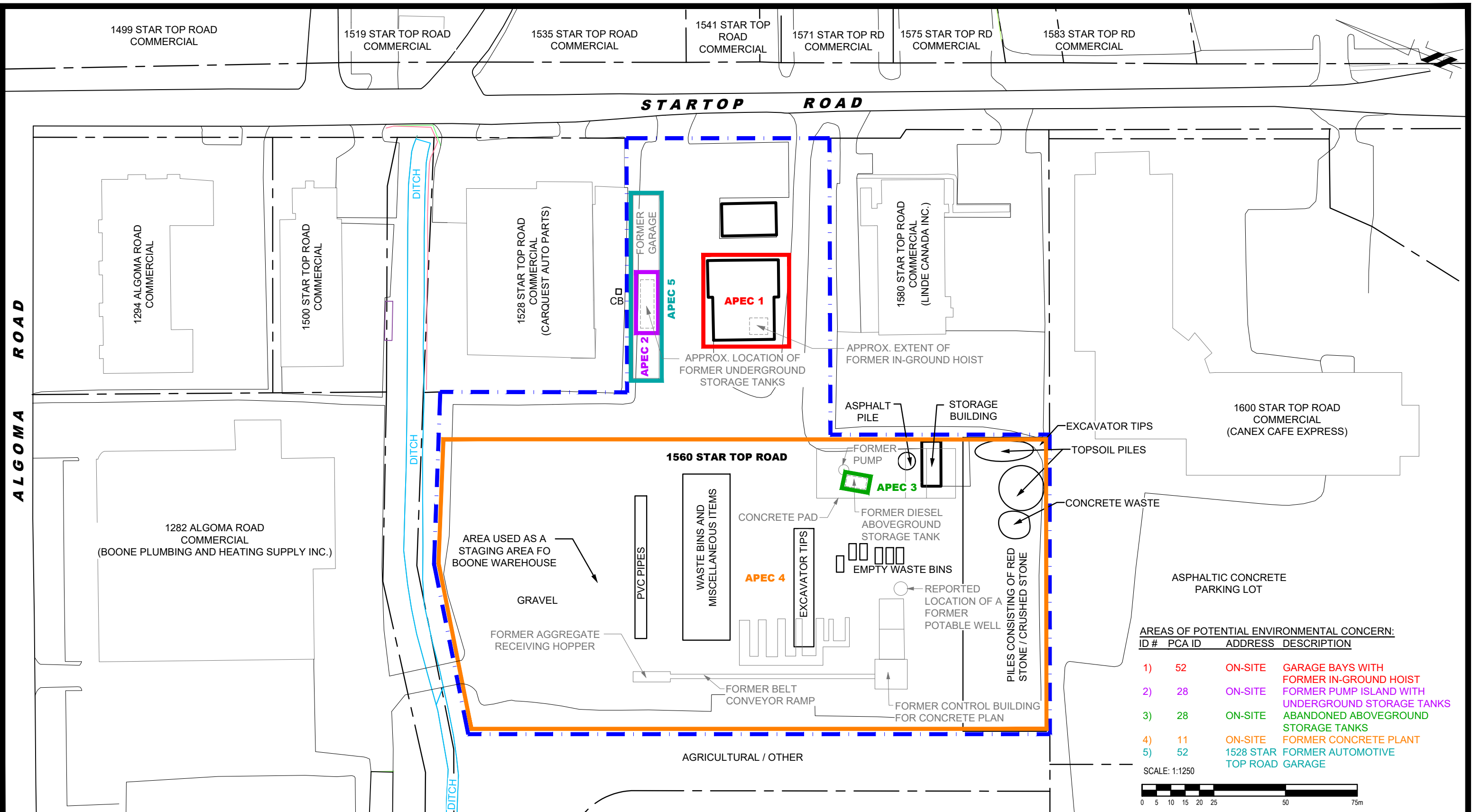

FIGURE 2  
TOPOGRAPHIC MAP





**AREAS OF POTENTIAL ENVIRONMENTAL CONCERN:**

ID #	PCA ID	ADDRESS	DESCRIPTION
1)	52	ON-SITE	GARAGE BAYS WITH FORMER IN-GROUND HOIST
2)	28	ON-SITE	FORMER PUMP ISLAND WITH UNDERGROUND STORAGE TANKS
3)	28	ON-SITE	ABANDONED ABOVEGROUND STORAGE TANKS
4)	11	ON-SITE	FORMER CONCRETE PLANT
5)	52	1528 STAR TOP ROAD	FORMER AUTOMOTIVE GARAGE



9 AURIGA DRIVE  
OTTAWA, ON  
K2E 7T9  
TEL: (613) 226-7381

NO.	REVISIONS	DATE	INITIAL

**BBS CONSTRUCTION**  
**PHASE I - ENVIRONMENTAL SITE ASSESSMENT**  
**1540 STARTOP ROAD**

OTTAWA, ONTARIO

**SITE PLAN**

Scale:	1:1250	Date:	06/2023
Drawn by:	GK	Report No.:	PE6080-1
Checked by:	MR	Dwg. No.:	<b>PE6080-1</b>
Approved by:	KM	Revision No.:	

**PHASE I-ENVIRONMENTAL SITE ASSESSMENT STUDY AREA**

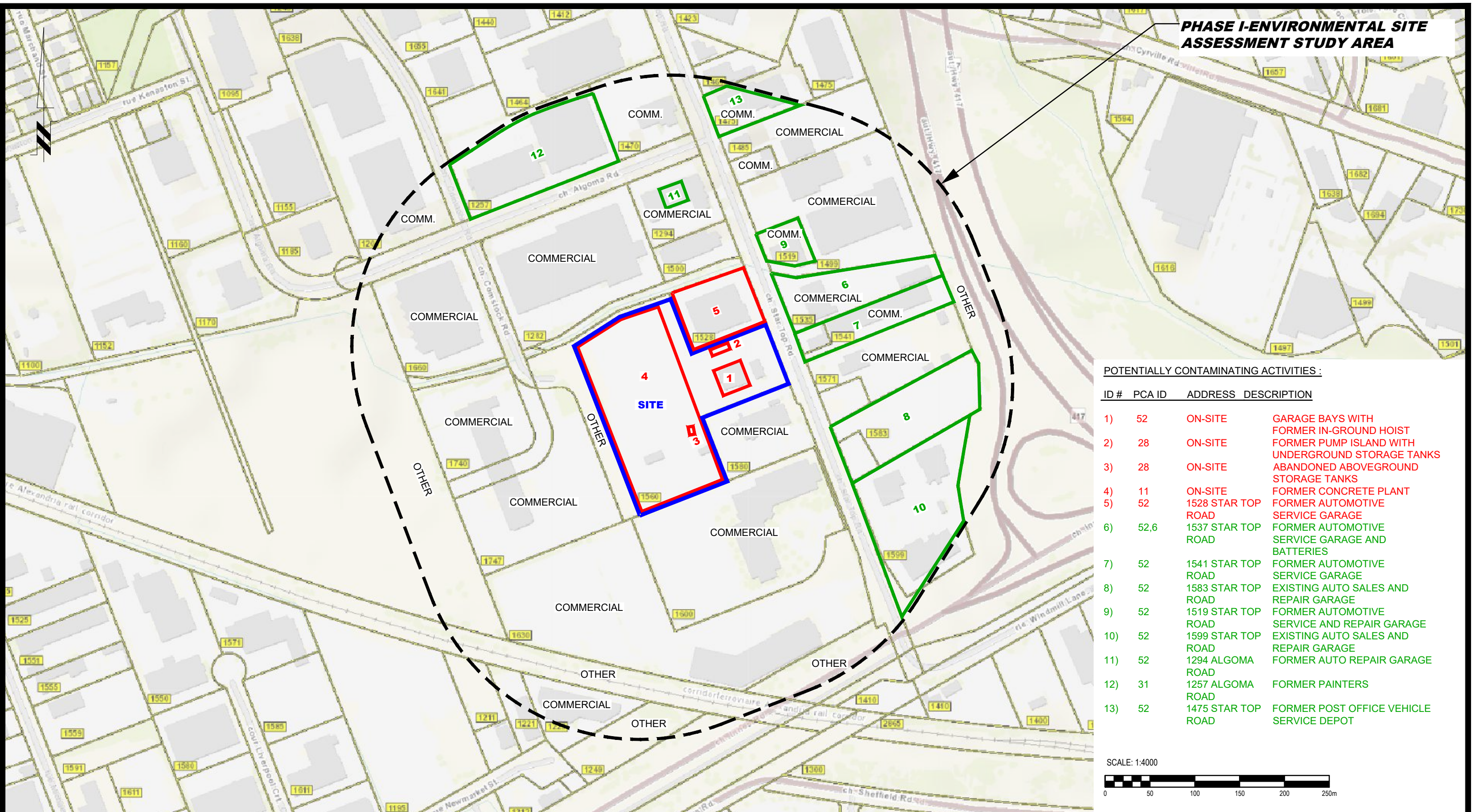

**POTENTIALLY CONTAMINATING ACTIVITIES :**

ID #	PCA ID	ADDRESS	DESCRIPTION
1)	52	ON-SITE	GARAGE BAYS WITH FORMER IN-GROUND HOIST
2)	28	ON-SITE	FORMER PUMP ISLAND WITH UNDERGROUND STORAGE TANKS
3)	28	ON-SITE	ABANDONED ABOVEGROUND STORAGE TANKS
4)	11	ON-SITE	FORMER CONCRETE PLANT
5)	52	1528 STAR TOP ROAD	FORMER AUTOMOTIVE SERVICE GARAGE
6)	52,6	1537 STAR TOP ROAD	FORMER AUTOMOTIVE SERVICE GARAGE AND BATTERIES
7)	52	1541 STAR TOP ROAD	FORMER AUTOMOTIVE SERVICE GARAGE
8)	52	1583 STAR TOP ROAD	EXISTING AUTO SALES AND REPAIR GARAGE
9)	52	1519 STAR TOP ROAD	FORMER AUTOMOTIVE SERVICE AND REPAIR GARAGE
10)	52	1599 STAR TOP ROAD	EXISTING AUTO SALES AND REPAIR GARAGE
11)	52	1294 ALGOMA ROAD	FORMER AUTO REPAIR GARAGE
12)	31	1257 ALGOMA ROAD	FORMER PAINTERS
13)	52	1475 STAR TOP ROAD	FORMER POST OFFICE VEHICLE SERVICE DEPOT

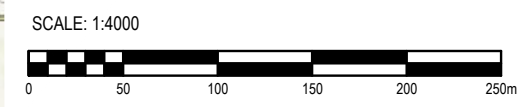

9 AURIGA DRIVE  
OTTAWA, ON  
K2E 7T9  
TEL: (613) 226-7381

NO.	REVISIONS	DATE	INITIAL

**BBS CONSTRUCTION**  
**PHASE I - ENVIRONMENTAL SITE ASSESSMENT**  
**1540 STARTOP ROAD**

OTTAWA, ONTARIO

**SURROUNDING LAND USE PLAN**

Scale:	1:1250	Date:	06/2023
Drawn by:	GK	Report No.:	PE6080-1
Checked by:	MR	Dwg. No.:	<b>PE6080-2</b>
Approved by:	KM	Revision No.:	

# **APPENDIX 1**

**AERIAL PHOTOGRAPHS**

**SITE PHOTOGRAPHS**

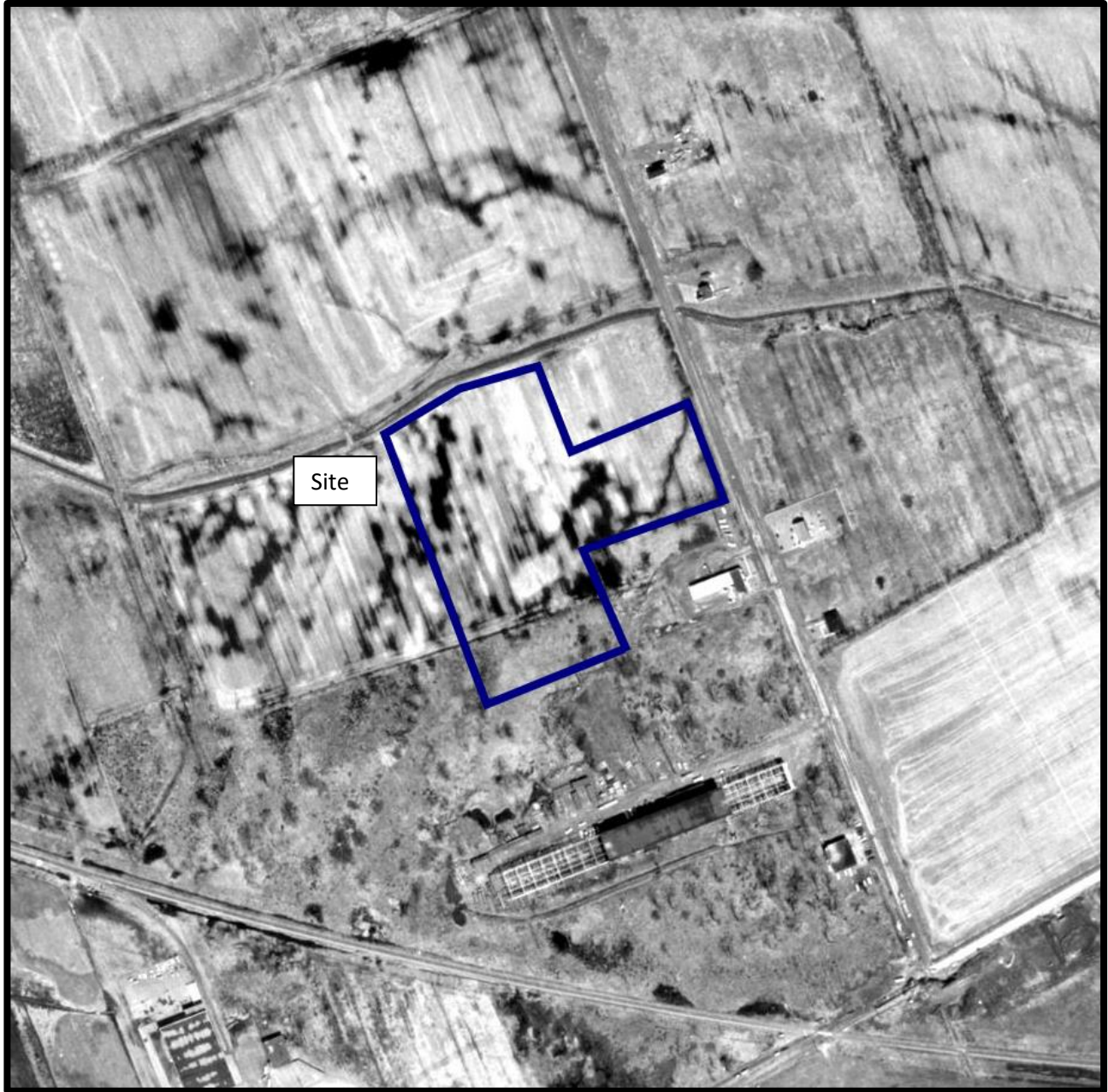

AERIAL PHOTOGRAPH  
1965



AERIAL PHOTOGRAPH  
1976

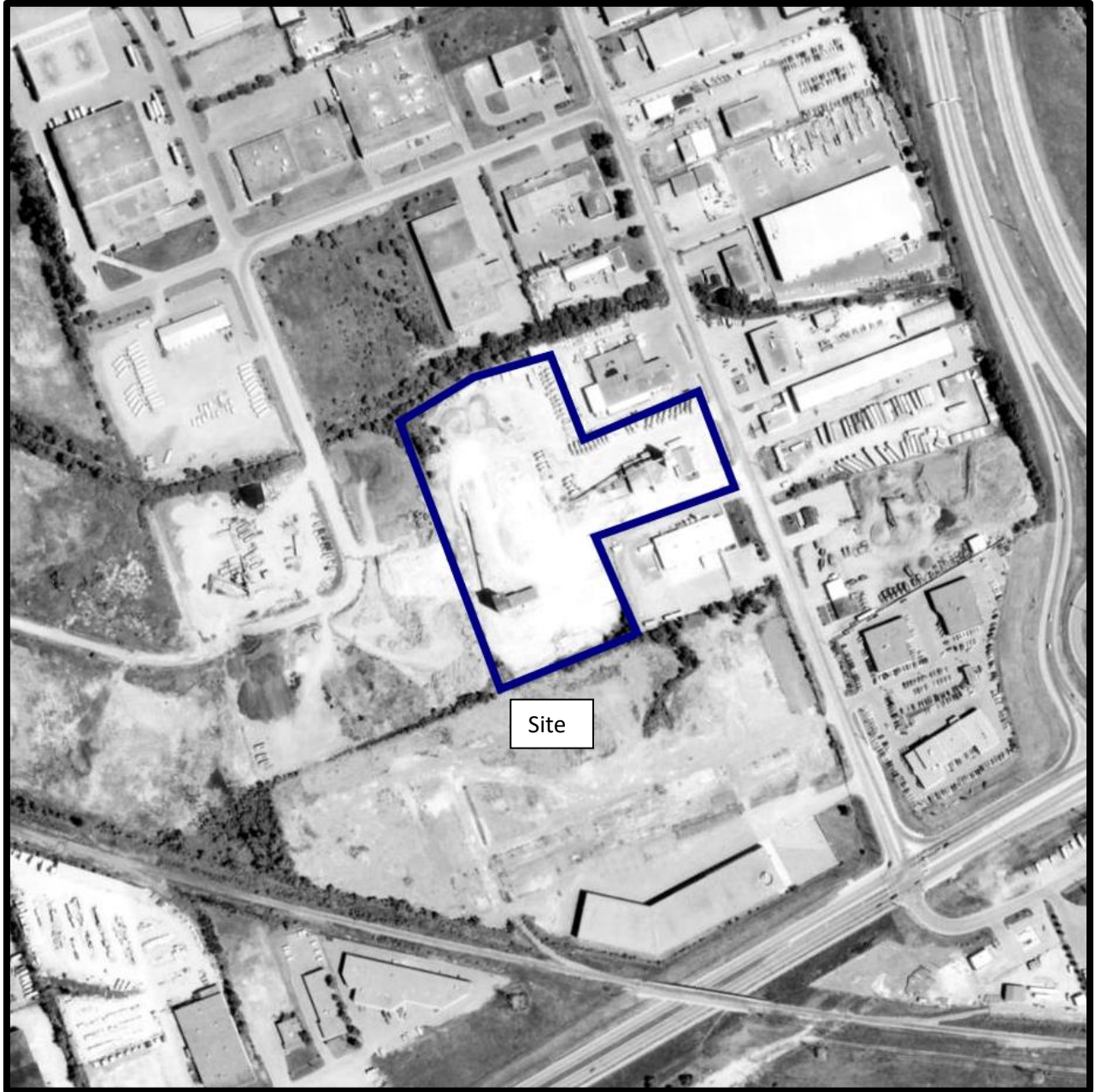

AERIAL PHOTOGRAPH  
1991

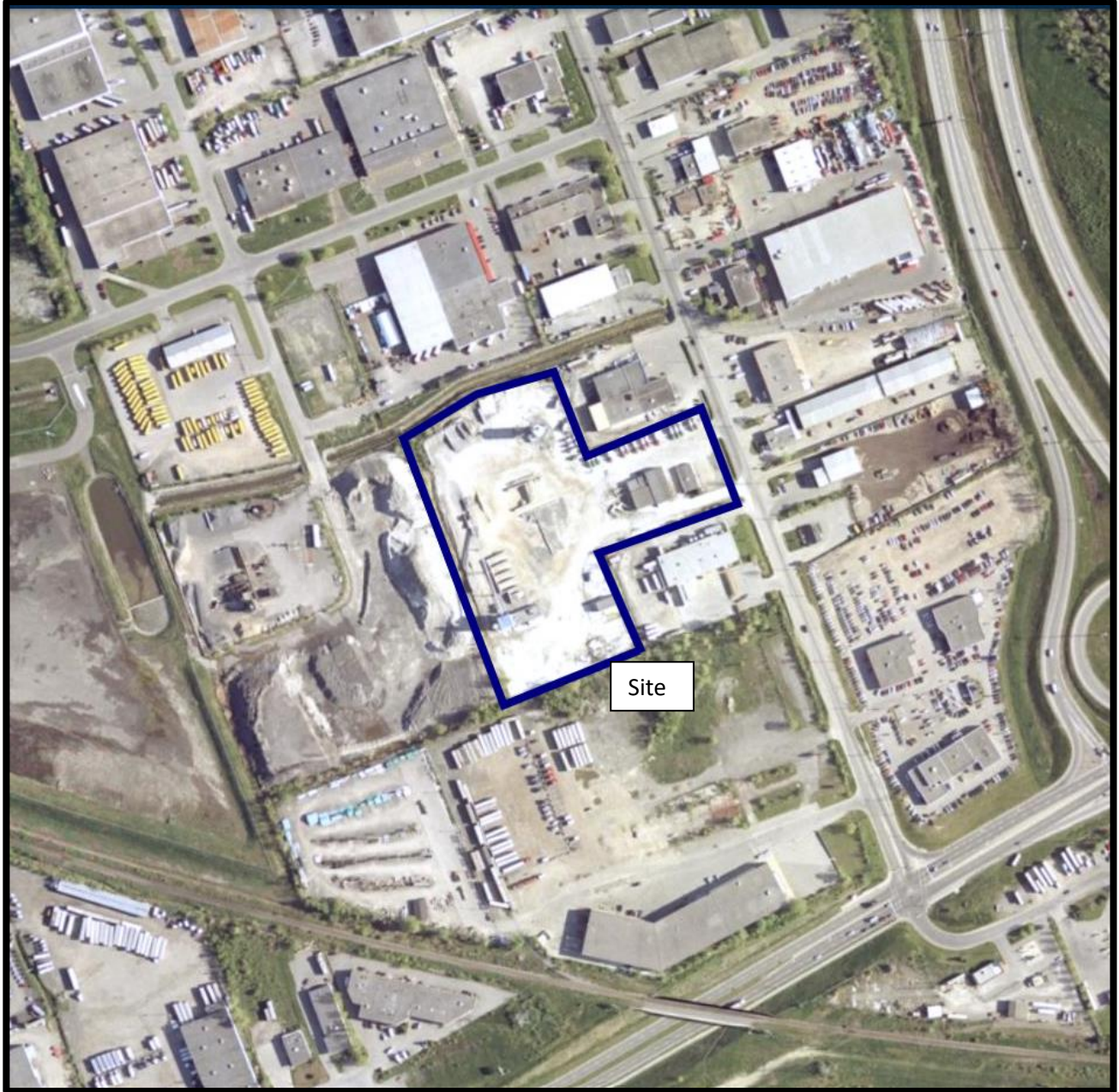

AERIAL PHOTOGRAPH  
2002



AERIAL PHOTOGRAPH  
2011



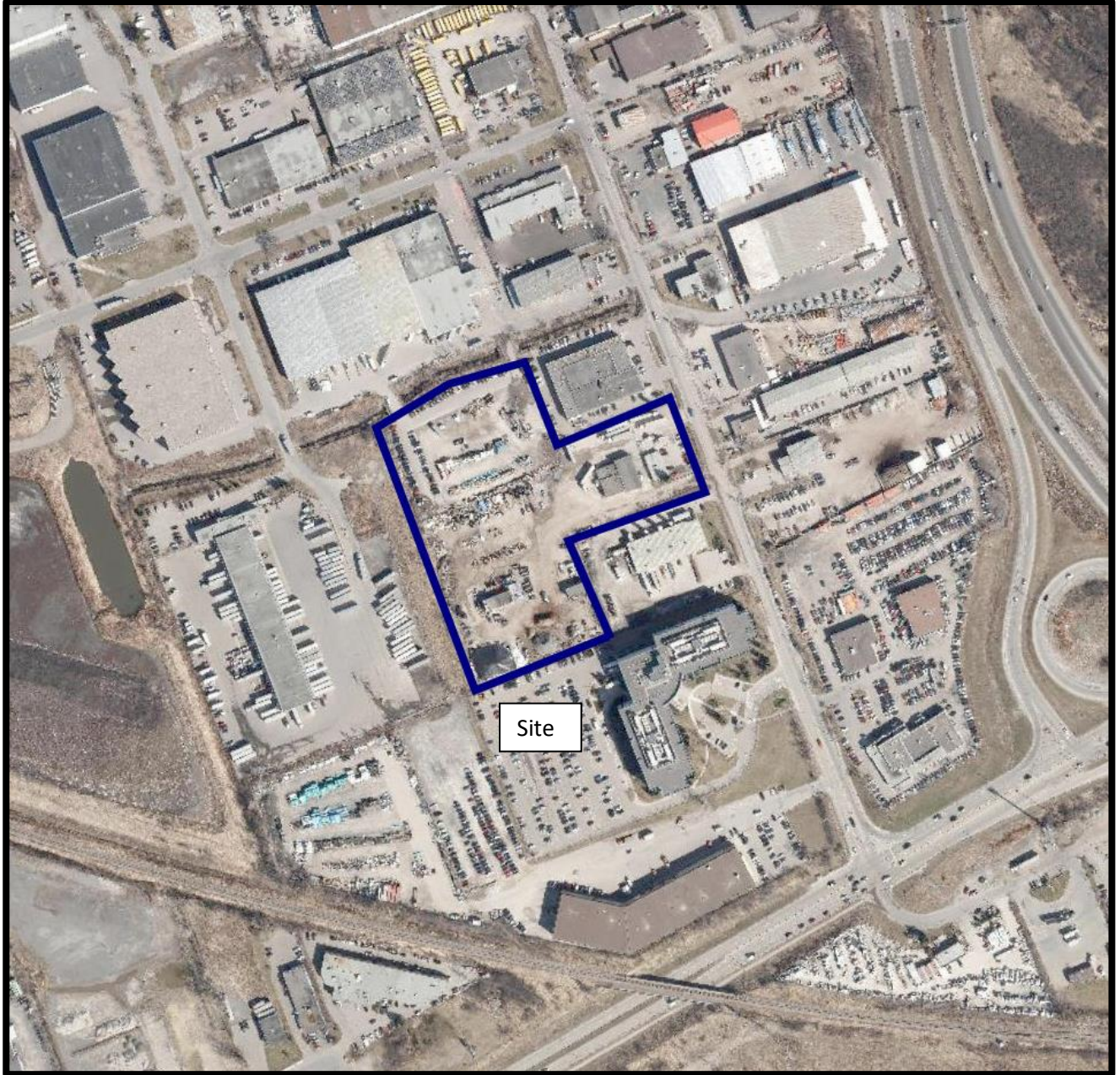

AERIAL PHOTOGRAPH  
2021

## Site Photographs

PE6080

1540 Startup Road, ON

April 27, 2023



Photograph 1: View of the eastern portion of the Phase I Property, facing west.



Photograph 2: View of the garage building with maintenance bays on the eastern portion of the Phase I Property.

## Site Photographs

PE6080

1540 Startop Road, ON

April 27, 2023



Photograph 3: View of the abandoned AST on the southeastern portion of the Phase I Property.

# **APPENDIX 2**

**MECP FREEDOM OF INFORMATION**

**MECP WELL RECORDS**

**TSSA RESPONSE**

**CITY OF OTTAWA REQUEST FORM**

**ERIS REPORT**

## Freedom of Information Request

This form is for requesting documents which are in the Ministry's files on environmental concerns related to properties. Please refer to the guide on completion and use of this form. Our fax no. is (416) 314-4285.

Requester Data			For Ministry Use Only	
Name, Company Name, Mailing Address and Email Address of Requester Mohammed Ramadan Paterson Group Inc. 9 Auriga Drive Ottawa, ON K2E 7T9 Email address: mramadan@patersongroup.ca			FOI Request No.	Date Request Received
Telephone/Fax Nos. Tel. 613-226-7381 Fax 613-226-6344			Fee Paid <input type="checkbox"/> ACCT <input type="checkbox"/> CHQ <input type="checkbox"/> VISA/MC <input type="checkbox"/> CASH  <input type="checkbox"/> CNR <input type="checkbox"/> ER <input type="checkbox"/> NOR <input type="checkbox"/> SWR <input type="checkbox"/> WCR <input type="checkbox"/> SAC <input type="checkbox"/> IEB <input type="checkbox"/> EAA <input type="checkbox"/> EMR <input type="checkbox"/> SWA	
Your Project/Reference No. PE6080		Signature/Print /Name of Requester Mohammed Ramadan		
Request Parameters				
Municipal Address / Lot, Concession, Geographic Township <b>(Municipal address essential for cities, towns or regions)</b> 1540 Startup Road, Ottawa, ON				
Present Property Owner(s) and Date(s) of Ownership Boone Plumbing and Heating				
Previous Property Owner(s) and Date(s) of Ownership				
Present/Previous Tenant(s), (if applicable)				
Search Parameters			Specify Year(s) Requested	
<i>Files older than 2 years may require \$60.00 retrieval cost. There is no guarantee that records responsive to your request will be located.</i>				
Environmental concerns (General correspondence, occurrence reports, abatement)			all	
Orders			all	
Spills			all	
Investigations/prosecutions ➤ Owner <b>AND</b> tenant information must be provided			all	
Waste Generator number/classes			all	
Certificates of Approval ➤ Proponent information must be provided				
1985 and prior records are searched manually. <b>Search fees in excess of \$300.00</b> could be incurred, depending on the types and years to be searched. Specify Certificates of Approval number(s) (if known). <b>If supporting documents are also required, mark SD box</b> and specify type e.g. maps, plans, reports, etc.				
			<b>SD</b>	<b>Specify Year(s) Requested</b>
air - emissions				1986-present
water - mains, treatment, ground level, standpipes & elevated storage, pumping stations (local & booster)				1986-present
sewage - sanitary, storm, treatment, stormwater, leachate & leachate treatment & sewage pump stations				1986-present
waste water - industrial discharges				1986-present
waste sites - disposal, landfill sites, transfer stations, processing sites, incinerator sites				1986-present
waste systems - PCB destruction, mobile waste processing units, haulers: sewage, non-hazardous & hazardous waste				1986-present
pesticides - licenses				1986-present



Measurements recorded in:  Metric  Imperial

**A 190895**

5-18804 Page \_\_\_\_ of \_\_\_\_

**Well Owner's Information**

First Name: **City of Ottawa** Last Name / Organization: **City of Ottawa** E-mail Address: \_\_\_\_\_  Well Constructed by Well Owner

Mailing Address (Street Number/Name): **110 Laurier Ave., West, 5th Floor** Municipality: **Ottawa** Province: **ONT** Postal Code: **K1P1R1** Telephone No. (inc. area code): \_\_\_\_\_

**Well Location**

Address of Well Location (Street Number/Name): **1747 Comstock** Township: \_\_\_\_\_ Lot: \_\_\_\_\_ Concession: \_\_\_\_\_

County/District/Municipality: \_\_\_\_\_ City/Town/Village: **Ottawa** Province: **Ontario** Postal Code: \_\_\_\_\_

UTM Coordinates: Zone Easting Northing: **184515805029256** Municipal Plan and Sublot Number: \_\_\_\_\_ Other: \_\_\_\_\_

**Overburden and Bedrock Materials/Abandonment Sealing Record (see instructions on the back of this form)**

General Colour	Most Common Material	Other Materials	General Description	Depth (m/ft)	
				From	To
Brn	Topsoil	gravel	Soft	0	1.31
Brn	fill	gravel	Hard	1.31	1.219
Grn	clay	Silt	Dense	1.219	1.63
Grn	limestone		Hard	1.83	6.71

**Annular Space**

Depth Set at (m/ft)	Type of Sealant Used (Material and Type)	Volume Placed (m <sup>3</sup> /ft <sup>3</sup> )
0 1.31	Concrete, flushment	
1.31 3.35	Bentonite	
3.35 6.71	Sand	

**Results of Well Yield Testing**

After test of well yield, water was:	Draw Down		Recovery	
	Time (min)	Water Level (m/ft)	Time (min)	Water Level (m/ft)
<input type="checkbox"/> Clear and sand free <input type="checkbox"/> Other, specify _____				
If pumping discontinued, give reason:	Static Level			
Pump intake set at (m/ft)	1		1	
Pumping rate (l/min / GPM)	2		2	
Duration of pumping hrs + min	3		3	
Final water level end of pumping (m/ft)	4		4	
If flowing give rate (l/min / GPM)	5		5	
Recommended pump depth (m/ft)	10		10	
Recommended pump rate (l/min / GPM)	15		15	
Well production (l/min / GPM)	20		20	
Disinfected? <input type="checkbox"/> Yes <input type="checkbox"/> No	25		25	
	30		30	
	40		40	
	50		50	
	60		60	

**Method of Construction**

Cable Tool  Diamond  Public  Commercial  Not used  
 Rotary (Conventional)  Jetting  Domestic  Municipal  Dewatering  
 Rotary (Reverse)  Driving  Livestock  Test Hole  Monitoring  
 Boring  Digging  Irrigation  Cooling & Air Conditioning  
 Air percussion  Industrial  
 Other, specify \_\_\_\_\_  Other, specify \_\_\_\_\_

**Construction Record - Casing**

Inside Diameter (cm/in)	Open Hole OR Material (Galvanized, Fibreglass, Concrete, Plastic, Steel)	Wall Thickness (cm/in)	Depth (m/ft)		Status of Well
			From	To	
5.20	PVC	3.90	0	3.66	<input type="checkbox"/> Water Supply <input type="checkbox"/> Replacement Well <input checked="" type="checkbox"/> Test Hole <input type="checkbox"/> Recharge Well <input type="checkbox"/> Dewatering Well <input checked="" type="checkbox"/> Observation and/or Monitoring Hole <input type="checkbox"/> Alteration (Construction) <input type="checkbox"/> Abandoned, Insufficient Supply <input type="checkbox"/> Abandoned, Poor Water Quality <input type="checkbox"/> Abandoned, other, specify _____ <input type="checkbox"/> Other, specify _____

**Construction Record - Screen**

Outside Diameter (cm/in)	Material (Plastic, Galvanized, Steel)	Slot No.	Depth (m/ft)	
			From	To
6.03	PVC	10	3.66	6.71

**Water Details**

Water found at Depth (m/ft)	Kind of Water: <input type="checkbox"/> Fresh <input type="checkbox"/> Untested	Hole Diameter
	<input type="checkbox"/> Gas <input type="checkbox"/> Other, specify _____	Depth (m/ft) Diameter (cm/in)
		0 2.74 11.40
		2.74 6.71 7.8

**Well Contractor and Well Technician Information**

Business Name of Well Contractor: **Strata Drilling Group** Well Contractor's Licence No.: **7241**

Business Address (Street Number/Name): **165 Shields Court** Municipality: **Markham**

Province: **Ont** Postal Code: **L3R8 V2** Business E-mail Address: **wrecords@stratasoil.com**

Business Telephone No. (inc. area code): **905 940 0791** Name of Well Technician (Last Name, First Name): **Beatty Brian**

Well Technician's Licence No.: **316116** Signature of Technician and/or Contractor: *[Signature]* Date Submitted: **201610624**

**Map of Well Location**

Please provide a map below following instructions on the back.  
**See map**  
**MW-1**

Well owner's information package delivered:  Yes  No

Date Package Delivered: **20160624**

Date Work Completed: **20160624**

**Ministry Use Only**

Audit No.: **2229791**

Received: **JUL 21 2016**

**SITE PLAN**  
SCALE: NTS

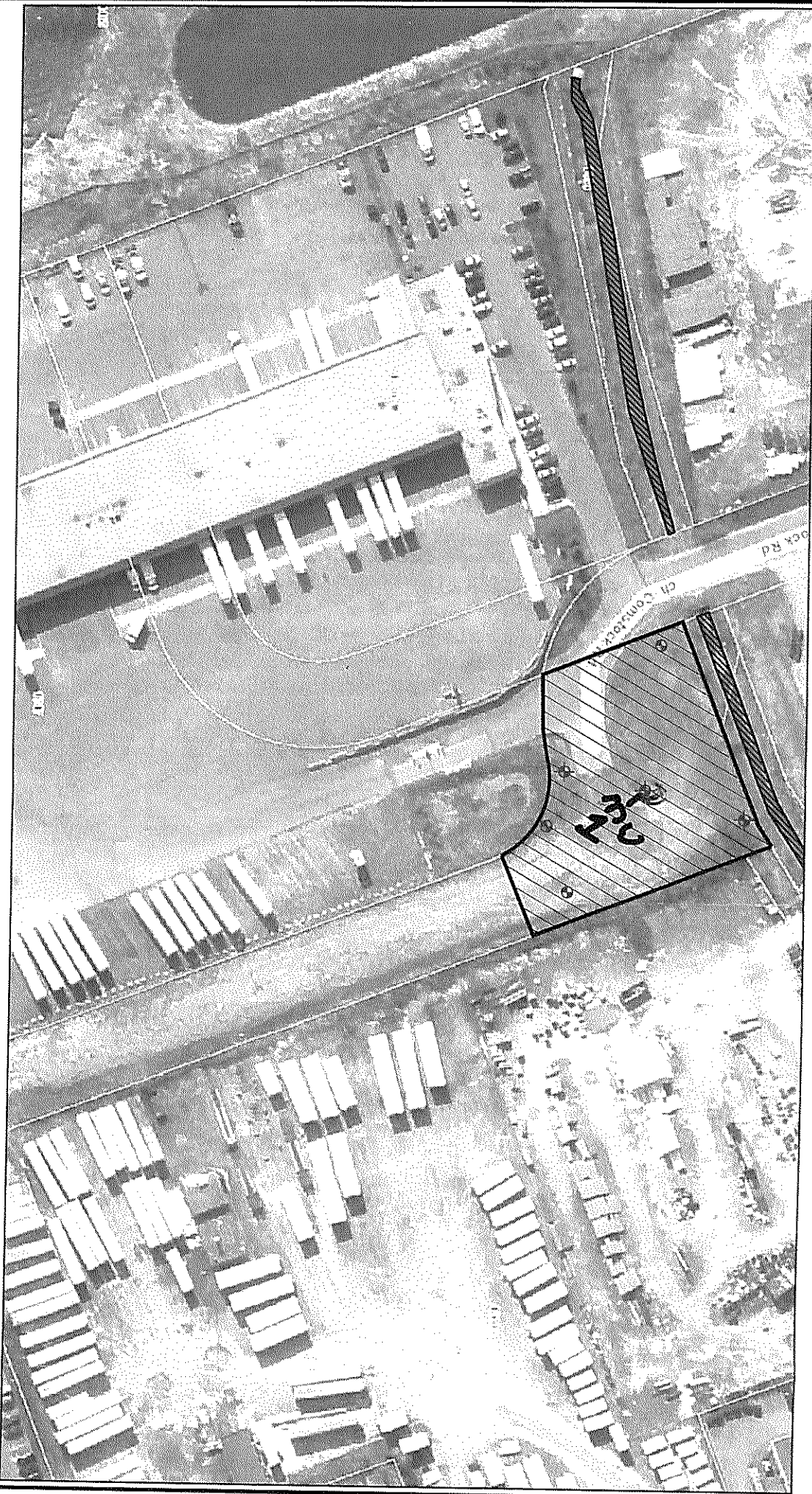

JUL 21 2016

518804

NO.	REVISION	DATE
1		
2		
3		
4		

**LEGEND**

- PROPOSED MONITORING WELL LOCATIONS
- EXISTING BOREHOLE LOCATIONS
- DRAINAGE DITCH
- INVESTIGATION BOUNDARY
- PARCEL LINES

C-7241 Z-229791



**CONCENTRIC**  
CLIENT-CENTRIC. CHALLENGE DRIVER.

LONDON OTTAWA  
Toll Free 1-866-919-4531 Toll Free 1-866-919-4530  
IQAUIT SASKATOON  
Toll Free 1-866-919-4533 Toll Free 1-866-919-8899  
WINNIPEG TORONTO  
Toll Free 1-866-919-4531 Tel: 1-647-351-0005  
COQUITLAM  
Tel: 1-604-553-4056

CLIENT NAME: CITY OF OTTAWA

PROJECT ADDRESS: 1747 COMSTOCK RD., OTTAWA, ON

PROJECT NAME: PHASE II ESA

DRAWING TITLE: SITE PLAN

DESIGN: DJE SCALE: AS SHOWN  
DRAWN: JTC DATE: MAY/2016  
APPVD: E.S. FILE NO: 18-6790-E  
SHEET NO.

**SK-1**

**Instructions for Completing Form**

- For use in the **Province of Ontario** only. This document is a permanent **legal** document. Please retain for future reference.
- All Sections **must** be completed in full to avoid delays in processing. Further instructions and explanations are available on the back of this form.
- Questions regarding completing this application can be directed to the Water Well Help Desk (Toll Free) at 1-888-396-9355.
- **All metre measurements shall be reported to 1/10<sup>th</sup> of a metre.**
- Please print clearly in blue or black ink only.

**Ministry Use Only**

MUN		CON		LOT	
-----	--	-----	--	-----	--

**Well Owner's Information and Location of Well Information**

First Name <i>Dufferin</i>	Last Name <i>Concrete</i>	Mailing Address (Street Number/Name, RR, Lot, Concession) <i>2300 Steeles Ave W. #400</i>			
County/District/Municipality <i>City Concord</i>	Township/City/Town/Village <i>Concord</i>	Province <i>Ontario</i>	Postal Code <i>L4K 5X6</i>	Telephone Number (include area code) <i>905-761-7800</i>	
Address of Well Location (County/District/Municipality) <i>OTTAWA Regional</i>		Township <i>OTTAWA</i>	Lot <i>NA</i>	Concession <i>NA</i>	
RR#/Street Number/Name <i>1540 Star Top Road</i>		City/Town/Village <i>OTTAWA</i>	Site/Compartment/Block/Tract etc.		
GPS Reading	NAD <i>83</i>	Zone <i>18</i>	Easting <i>451656</i>	Northing <i>5029133</i>	Unit Make/Model <i>Seetrack</i>
			Mode of Operation: <input type="checkbox"/> Undifferentiated <input checked="" type="checkbox"/> Averaged <input type="checkbox"/> Differentiated, specify		

**Log of Overburden and Bedrock Materials (see instructions)**

General Colour	Most common material	Other Materials	General Description	Depth From	Metres To
	<i>Abandoned 6inch Diam Drilled</i>		<i>230 Ft Depth</i>		

**Hole Diameter**

Depth From	Metres To	Diameter Centimetres
<i>0</i>	<i>70.10</i>	<i>15.24</i>

**Construction Record**

Inside diam centimetres	Material	Wall thickness centimetres	Depth From	Metres To
<b>Casing</b>				
	<input type="checkbox"/> Steel <input type="checkbox"/> Fibreglass <input type="checkbox"/> Plastic <input type="checkbox"/> Concrete <input type="checkbox"/> Galvanized			
<b>Screen</b>				
Outside diam	<input type="checkbox"/> Steel <input type="checkbox"/> Fibreglass <input type="checkbox"/> Plastic <input type="checkbox"/> Concrete <input type="checkbox"/> Galvanized	Slot No.		
<b>No Casing or Screen</b>				
	<input type="checkbox"/> Open hole			

**Test of Well Yield**

Pumping test method	Draw Down		Recovery	
	Time min	Water Level Metres	Time min	Water Level Metres
Pump intake set at - (metres)	Static Level			
Pumping rate - (litres/min)	1		1	
Duration of pumping _____ hrs + _____ min	2		2	
Final water level end of pumping _____ metres	3		3	
Recommended pump type. <input type="checkbox"/> Shallow <input type="checkbox"/> Deep	4		4	
Recommended pump depth. _____ metres	5		5	
Recommended pump rate. (litres/min)	10		10	
If flowing give rate - (litres/min)	15		15	
	20		20	
	25		25	
If pumping discontinued, give reason.	30		30	
	40		40	
	50		50	
	60		60	

**Water Record**

Water found at \_\_\_\_\_ Metres / Kind of Water

m  Fresh  Sulphur  
 Gas  Salty  Minerals  
 Other: \_\_\_\_\_

m  Fresh  Sulphur  
 Gas  Salty  Minerals  
 Other: \_\_\_\_\_

m  Fresh  Sulphur  
 Gas  Salty  Minerals  
 Other: \_\_\_\_\_

After test of well yield, water was  
 Clear and sediment free  
 Other, specify \_\_\_\_\_

Chlorinated  Yes  No

**Plugging and Sealing Record**  Annular space  Abandonment

Depth set at - Metres From	To	Material and type (bentonite slurry, neat cement slurry) etc.	Volume Placed (cubic metres)
<i>0</i>	<i>10.66</i>	<i>Bentonite Hole Plug</i>	<i>9 Bag</i>
<i>10.66</i>	<i>30.10</i>	<i>Clear Stone 3/4 Clear</i>	<i>1.2 cu m</i>
<i>30.10</i>	<i>34.15</i>	<i>Bentonite Hole Plug</i>	<i>4 Bag</i>
<i>34.15</i>	<i>70.10</i>	<i>Clear Clean Stone</i>	<i>1.8 cu m</i>

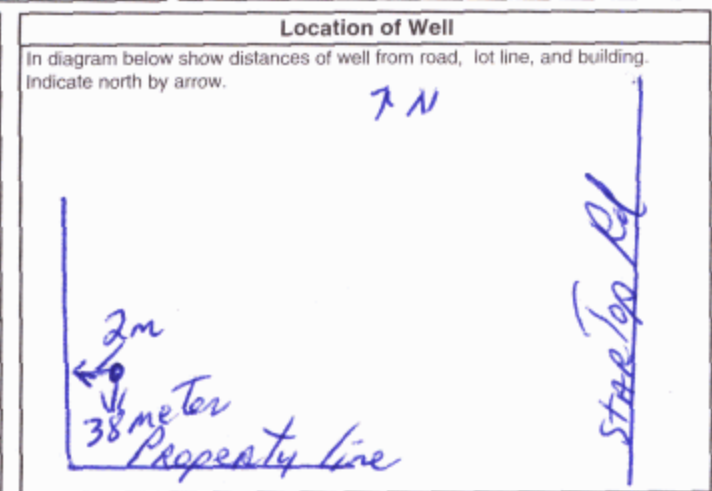

**Method of Construction**

Cable Tool  Rotary (air)  Diamond  Digging  
 Rotary (conventional)  Air percussion  Jetting  Other  
 Rotary (reverse)  Boring  Driving

**Water Use**

Domestic  Industrial  Public Supply  Other  
 Stock  Commercial  Not used  
 Irrigation  Municipal  Cooling & air conditioning

**Final Status of Well**

Water Supply  Recharge well  Unfinished  Abandoned, (Other)  
 Observation well  Abandoned, insufficient supply  Dewatering  
 Test Hole  Abandoned, poor quality  Replacement well

Audit No. **Z 66848** Date Well Completed *2008 06 25*

Was the well owner's information package delivered?  Yes  No Date Delivered *2008 06 25*

**Well Contractor/Technician Information**

Name of Well Contractor *Raymond Pump + Well* Well Contractor's Licence No. *7260*  
 Business Address (street name, number, city etc.) *147 main st. St-Albert Ont. K0A3C0*  
 Name of Well Technician (last name, first name) *Raymond Jacques* Well Technician's Licence No. *T-0264*  
 Signature of Technician/Contractor *[Signature]* Date Submitted *2008 06 27*

**Ministry Use Only**

Data Source \_\_\_\_\_ Contractor \_\_\_\_\_

Date Received *JUL 31 2008* Date of Inspection \_\_\_\_\_

Remarks \_\_\_\_\_ Well Record Number \_\_\_\_\_



**Instructions for Completing Form**

- For use in the **Province of Ontario** only. This document is a permanent **legal** document. Please retain for future reference.
- All Sections **must** be completed in full to avoid delays in processing. Further instructions and explanations are available on the back of this form.
- Questions regarding completing this application can be directed to the Water Well Help Desk (Toll Free) at 1-888-396-9355.
- **All metre measurements shall be reported to 1/10<sup>th</sup> of a metre.**
- Please print clearly in blue or black ink only.

<b>Ministry Use Only</b>					
MUN		CON		LOT	
<b>Well Owner's Information and Location of Well Information</b>					
First Name <i>Dufferin</i>		Last Name <i>Concrete</i>		Mailing Address (Street Number/Name, RR, Lot, Concession) <i>2300 Steeles Ave. W. #400</i>	
County/District/Municipality <i>City Concord</i>		Township/City/Town/Village <i>Concord</i>		Province <i>Ontario</i>	Postal Code <i>L4K 5X6</i>
Address of Well Location (County/District/Municipality) <i>Ottawa Regional</i>		Township <i>Ottawa</i>		Lot	Concession
RR#/Street Number/Name <i>1540 Star Top Road</i>		City/Town/Village <i>Ottawa</i>		Site/Compartment/Block/Tract etc.	
GPS Reading	NAD <i>83</i>	Zone <i>18</i>	Easting <i>451701</i>	Northing <i>5029156</i>	Unit Make/Model <i>Spartan NAD</i>
Mode of Operation: <input type="checkbox"/> Undifferentiated <input checked="" type="checkbox"/> Averaged <input type="checkbox"/> Differentiated, specify					

**Log of Overburden and Bedrock Materials (see instructions)**

General Colour	Most common material	Other Materials	General Description	Depth From	Metres To
			<i>Abandoned 6 inch diam. Drilled Well</i>		
			<i>102 FT Depth</i>		

<b>Hole Diameter</b>			<b>Construction Record</b>				<b>Test of Well Yield</b>					
Depth From	Metres To	Diameter Centimetres	Inside diam centimetres	Material	Wall thickness centimetres	Depth From	Metres To	Pumping test method	Draw Down Time min	Water Level Metres	Recovery Time min	Water Level Metres
<i>0</i>	<i>31.08</i>	<i>15.24</i>		<input type="checkbox"/> Steel <input type="checkbox"/> Fibreglass <input type="checkbox"/> Plastic <input type="checkbox"/> Concrete <input type="checkbox"/> Galvanized				Pump intake set at - (metres) Pumping rate - (litres/min) Duration of pumping ____ hrs + ____ min Final water level end of pumping ____ metres Recommended pump type: <input type="checkbox"/> Shallow <input type="checkbox"/> Deep Recommended pump depth ____ metres Recommended pump rate (litres/min) If flowing give rate - (litres/min) If pumping discontinued, give reason.	<i>1</i>	<i>1</i>	<i>1</i>	<i>1</i>
<b>Water Record</b>			<b>Casing</b>				<b>Screen</b>					
Water found at Metres	Kind of Water		<input type="checkbox"/> Steel <input type="checkbox"/> Fibreglass <input type="checkbox"/> Plastic <input type="checkbox"/> Concrete <input type="checkbox"/> Galvanized				Outside diam <input type="checkbox"/> Steel <input type="checkbox"/> Fibreglass Slot No. <input type="checkbox"/> Plastic <input type="checkbox"/> Concrete <input type="checkbox"/> Galvanized					
<i>0</i> m <input type="checkbox"/> Fresh <input type="checkbox"/> Sulphur <input type="checkbox"/> Gas <input type="checkbox"/> Salty <input type="checkbox"/> Minerals <input type="checkbox"/> Other:			<b>No Casing or Screen</b>									
<i>0</i> m <input type="checkbox"/> Fresh <input type="checkbox"/> Sulphur <input type="checkbox"/> Gas <input type="checkbox"/> Salty <input type="checkbox"/> Minerals <input type="checkbox"/> Other:			<input type="checkbox"/> Open hole									
<i>0</i> m <input type="checkbox"/> Fresh <input type="checkbox"/> Sulphur <input type="checkbox"/> Gas <input type="checkbox"/> Salty <input type="checkbox"/> Minerals <input type="checkbox"/> Other:												
After test of well yield, water was <input type="checkbox"/> Clear and sediment free <input type="checkbox"/> Other, specify												
Chlorinated <input checked="" type="checkbox"/> Yes <input type="checkbox"/> No												

<b>Plugging and Sealing Record</b>			<input type="checkbox"/> Annular space	<input checked="" type="checkbox"/> Abandonment
Depth set at - Metres From	To	Material and type (bentonite slurry, neat cement slurry) etc.	Volume Placed (cubic metres)	
<i>0</i>	<i>9.75</i>	<i>Bentonite Hole Plug</i>	<i>8 Bags</i>	
<i>9.75</i>	<i>31.08</i>	<i>Clear Stone</i>	<i>1.2 cu m</i>	
<b>Method of Construction</b>				
<input type="checkbox"/> Cable Tool	<input checked="" type="checkbox"/> Rotary (air)	<input type="checkbox"/> Diamond	<input type="checkbox"/> Digging	
<input type="checkbox"/> Rotary (conventional)	<input type="checkbox"/> Air percussion	<input type="checkbox"/> Jetting	<input type="checkbox"/> Other	
<input type="checkbox"/> Rotary (reverse)	<input type="checkbox"/> Boring	<input type="checkbox"/> Driving		
<b>Water Use</b>				
<input type="checkbox"/> Domestic	<input type="checkbox"/> Industrial	<input type="checkbox"/> Public Supply	<input type="checkbox"/> Other	
<input type="checkbox"/> Stock	<input type="checkbox"/> Commercial	<input checked="" type="checkbox"/> Not used		
<input type="checkbox"/> Irrigation	<input type="checkbox"/> Municipal	<input type="checkbox"/> Cooling & air conditioning		
<b>Final Status of Well</b>				
<input type="checkbox"/> Water Supply	<input type="checkbox"/> Recharge well	<input type="checkbox"/> Unfinished	<input checked="" type="checkbox"/> Abandoned, (Other)	
<input type="checkbox"/> Observation well	<input type="checkbox"/> Abandoned, insufficient supply	<input type="checkbox"/> Dewatering	<i>Not in use</i>	
<input type="checkbox"/> Test Hole	<input type="checkbox"/> Abandoned, poor quality	<input type="checkbox"/> Replacement well		

<b>Location of Well</b>	
In diagram below show distances of well from road, lot line, and building. Indicate north by arrow.	
Audit No. <b>Z 66849</b>	Date Well Completed <i>2008 06 25</i>
Was the well owner's information package delivered? <input type="checkbox"/> Yes <input checked="" type="checkbox"/> No	Date Delivered <i>2008 06 25</i>

<b>Well Contractor/Technician Information</b>	
Name of Well Contractor <i>Raymond Pump + well</i>	Well Contractor's Licence No. <i>7260</i>
Business Address (street name, number, city etc.) <i>147 main st - St-Albert Out.</i>	
Name of Well Technician (last name, first name) <i>Raymond Jacques</i>	Well Technician's Licence No.
Signature of Technician/Contractor <i>[Signature]</i>	Date Submitted <i>2008 06 27</i>

<b>Ministry Use Only</b>	
Data Source	Contractor
Date Received <i>JUL 31 2008</i>	Date of Inspection
Remarks	Well Record Number



Well Tag A 032150

Instructions for Completing Form

- For use in the Province of Ontario only. This document is a permanent legal document. Please retain for future reference. All Sections must be completed in full to avoid delays in processing. Questions regarding completing this application can be directed to the Water Well Management Coordinator at 416-235-6203. All metre measurements shall be reported to 1/10th of a metre. Please print clearly in blue or black ink only.

Well Owner's Information and Location of Well Information

Ministry Use Only table with columns for MUN, CON, LOT

Well Owner's Information and Location of Well Information form with fields for Name, Address, GPS Reading, etc.

Log of Overburden and Bedrock Materials (see instructions)

Table with columns: General Colour, Most common material, Other Materials, General Description, Depth From, Metres To

Hole Diameter and Water Record sections

Construction Record section with Casing and Screen details

Test of Well Yield section with pumping test method and draw down data

Plugging and Sealing Record section with depth set at and material type

Location of Well section with diagram area and GPS reading notes

Final Status of Well and Well Contractor/Technician Information sections

Ministry Use Only section with Date Received and Remarks

CLIENT

### GENERAL SITE LAYOUT

1540 STAR TOP ROAD  
OTTAWA, ONTARIO

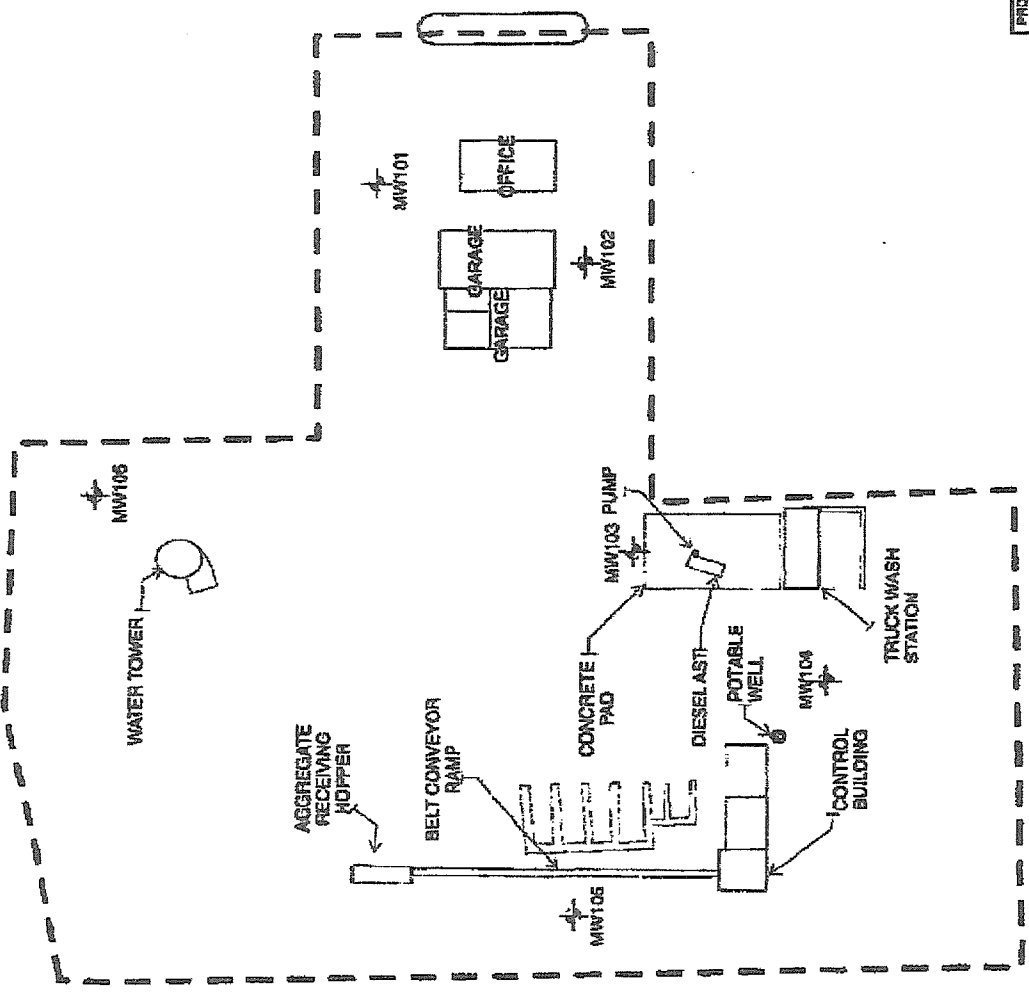

PROJECT #	CO276.0
SCALE	1 : 2029
DATE	JULY 2007
DRAWN	CJB
CHECKED	KWB
DRAWING #	FIGURE 2



Z 34855

16:964

AUG 08 2007

\*NOTE: SITE LAYOUT TAKEN FROM CITY OF OTTAWA EMAPS,  
2006 AERIAL PHOTOGRAPH.

#### LEGEND

MONITORING WELL

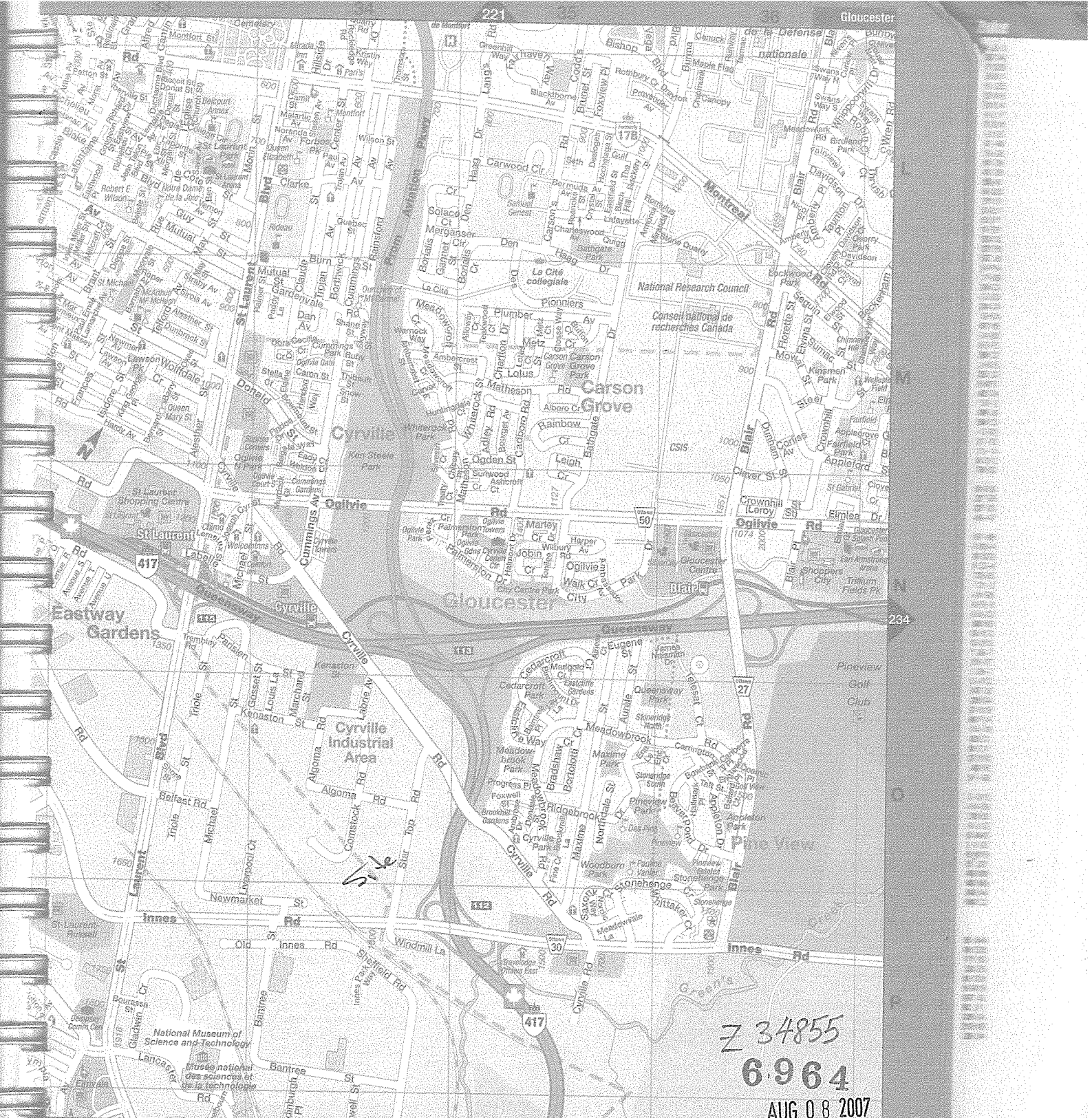

Z 34855  
6.964  
AUG 08 2007

**RECORD OF : MW 101**

PROJECT LOCATION : 1540 STAR TOP ROAD  
 OTTAWA, ON  
 CLIENT : DUFFERIN CONSTRUCTION

PROJECT NUMBER : CO 270.0  
 BORING DATE : JUNE 19 & 27, 2007  
 TYPE OF AUGER : HOLLOW STEM  
 TYPE OF RIG : CME 7S / HILTI DD 200



SOIL PROFILE				SAMPLES						COMMENTS	LABORATORY TESTING	PIEZOMETER OR MONITORING WELL INSTALLATION
METRES	STRATA PLOT	DESCRIPTION	FEET	LOCATION	NUMBER	TYPE	% RECOVERY	SPT (m)	SV (ppm or %LE - if indicated)			
1		GROUND SURFACE	0									
0		CONCRETE	0									
1		SAND AND GRAVEL BROWN TO BLACK, DRY, DENSE SOME ROCK FRAGMENTS	1		1	SS	79	39	30 ppm	NO ODOUR		
1		SAND AND GRAVEL BLACK, MOIST, COMPACT	2		2	SS	75	12	30 ppm	NO ODOUR		
2		CLAY WITH SAND LIGHT BROWN-GREY, DRY, DENSE	3		3	SS	100	35	<10 ppm	NO ODOUR		
2		BEDROCK	6									
4		- GREY CLAY FROM 3.7 TO 4.2 mbg	3.7									
6		END OF BOREHOLE	20									

Z34855  
 6.964  
 AUG 08 2007

LOGGED BY: JCW

INPUT BY: JCW

CHECKED BY: KWB

INPUT DATE: JULY 31, 2007

**Instructions for Completing Form**

- For use in the Province of Ontario only. This document is a permanent legal document. Please retain for future reference.
- All Sections **must** be completed in full to avoid delays in processing. Further instructions and explanations are available on the back of this form.
- Questions regarding completing this application can be directed to the Water Well Help Desk (Toll Free) at 1-888-396-9355.
- **All metre measurements shall be reported to 1/10<sup>th</sup> of a metre.**
- Please print clearly in blue or black ink only.

**Well Owner's Information and Location of Well Information**

Ministry Use Only									
MUN								CON	LOT

Ottawa Carleton RR#/Street Number/Name  
 1747 Comstock Road

Gloucester City/Town/Village  
 Gloucester Site/Compartment/Block/Tract etc.  
 25 2

GPS Reading NAD Zone Easting Northing Unit Make/Model Mode of Operation:  
 83 18 45 15 65 50 292 52 Garmin  Undifferentiated  Averaged  
 Differentiated, specify

**Log of Overburden and Bedrock Materials (see instructions)**

General Colour	Most common material	Other Materials	General Description	Depth Metres	
				From	To

**Hole Diameter**

Depth From	Metres To	Diameter Centimetres

**Water Record**

Water found at \_\_\_\_\_ Metres / Kind of Water

m  Fresh  Sulphur  
 Gas  Salty  Minerals  
 Other: \_\_\_\_\_

m  Fresh  Sulphur  
 Gas  Salty  Minerals  
 Other: \_\_\_\_\_

m  Fresh  Sulphur  
 Gas  Salty  Minerals  
 Other: \_\_\_\_\_

After test of well yield, water was  
 Clear and sediment free  
 Other, specify \_\_\_\_\_

Chlorinated  Yes  No

**Construction Record**

Inside diam centimetres	Material	Wall thickness centimetres	Depth Metres	
			From	To
<b>Casing</b>				
	<input type="checkbox"/> Steel <input type="checkbox"/> Fibreglass <input type="checkbox"/> Plastic <input type="checkbox"/> Concrete <input type="checkbox"/> Galvanized			
	<input type="checkbox"/> Steel <input type="checkbox"/> Fibreglass <input type="checkbox"/> Plastic <input type="checkbox"/> Concrete <input type="checkbox"/> Galvanized			
	<input type="checkbox"/> Steel <input type="checkbox"/> Fibreglass <input type="checkbox"/> Plastic <input type="checkbox"/> Concrete <input type="checkbox"/> Galvanized			
<b>Screen</b>				
Outside diam	<input type="checkbox"/> Steel <input type="checkbox"/> Fibreglass <input type="checkbox"/> Plastic <input type="checkbox"/> Concrete <input type="checkbox"/> Galvanized	Slot No.		
<b>No Casing or Screen</b>				
<input type="checkbox"/> Open hole				

**Test of Well Yield**

Pumping test method	Draw Down		Recovery	
	Time min	Water Level Metres	Time min	Water Level Metres
Pump intake set at - (metres)				
Pumping rate - (litres/min)	1		1	
Duration of pumping _____ hrs + _____ min	2		2	
Final water level end of pumping _____ metres	3		3	
Recommended pump type <input type="checkbox"/> Shallow <input type="checkbox"/> Deep	4		4	
Recommended pump depth. _____ metres	5		5	
Recommended pump rate. (litres/min)	10		10	
If flowing give rate - (litres/min)	15		15	
	20		20	
	25		25	
If pumping discontinued, give reason.	30		30	
	40		40	
	50		50	
	60		60	

**Plugging and Sealing Record**  Annular space  Abandonment

Depth set at - Metres From	To	Material and type (bentonite slurry, neat cement slurry) etc.	Volume Placed (cubic metres)
7.61	0	Grouted - Cement slurry 2 inch hole	
3.65	0	Grouted - Cement slurry 2 inch hole	

**Method of Construction**

Cable Tool  Rotary (air)  Diamond  Digging  
 Rotary (conventional)  Air percussion  Jetting  Other  
 Rotary (reverse)  Boring  Driving

**Water Use**

Domestic  Industrial  Public Supply  Other  
 Stock  Commercial  Not used  
 Irrigation  Municipal  Cooling & air conditioning

**Final Status of Well**

Water Supply  Recharge well  Unfinished  Abandoned, (Other)  
 Observation well  Abandoned, insufficient supply  Dewatering  
 Test Hole  Abandoned, poor quality  Replacement well

**Well Contractor/Technician Information**

Name of Well Contractor: Capital Water Supply Ltd. Well Contractor's Licence No.: 1558  
 Business Address (street name, number, city etc.): Box 490 Stittsville, Ontario K2S 1A6  
 Name of Well Technician (last name, first name): Miller, Stephen Well Technician's Licence No.: T0097  
 Signature of Technician/Contractor: [Signature] Date Submitted: 2006 11 03

**Location of Well**

In diagram below show distances of well from road, lot line, and building. Indicate north by arrow.

1747 Comstock Rd

Audit No. Z 58704 Date Well Completed 2006 11 02  
 Was the well owner's information package delivered?  Yes  No Date Delivered

**Ministry Use Only**

Data Source: Contractor 1558  
 Date Received: JAN 25 2007 Date of Inspection: \_\_\_\_\_  
 Remarks: \_\_\_\_\_ Well Record Number: \_\_\_\_\_

Instructions for Completing Form

- For use in the Province of Ontario only. This document is a permanent legal document. Please retain for future reference. All Sections must be completed in full to avoid delays in processing. Further instructions and explanations are available on the back of this form. Questions regarding completing this application can be directed to the Water Well Help Desk (Toll Free) at 1-888-396-9355. All metre measurements shall be reported to 1/10th of a metre. Please print clearly in blue or black ink only.

Well Owner's Information and Location of Well Information

Form containing owner information: First Name, Last Name, Mailing Address (401-9th Avenue S.W., Calgary, Alberta, T2P 4Z4), Telephone Number (403 319 3883), and GPS coordinates (83 18 45 15 68, 50 20 21 50).

Log of Overburden and Bedrock Materials (see instructions)

Table with 5 columns: General Colour, Most common material, Other Materials, General Description, and Depth (From/To Metres).

Hole Diameter table with columns for Depth (From/To) in Metres and Diameter in Centimetres.

Water Record section with checkboxes for water found at various depths (Fresh, Sulphur, Gas, Salty, Minerals) and chlorinated status.

Construction Record section with sub-sections for Casing and Screen, including material and wall thickness options.

Test of Well Yield table with columns for Pumping test method, Draw Down (Time, Water Level), and Recovery (Time, Water Level).

Plugging and Sealing Record section with fields for Depth set at, Material and type (clean sand fill, & Bentonite), and Volume Placed.

Method of Construction, Water Use, and Final Status of Well sections with various checkboxes.

Well Contractor/Technician Information section with fields for Name of Well Contractor (Capital Water Supply Ltd.), Well Contractor's Licence No. (1558), and Well Technician's Licence No. (T0097).

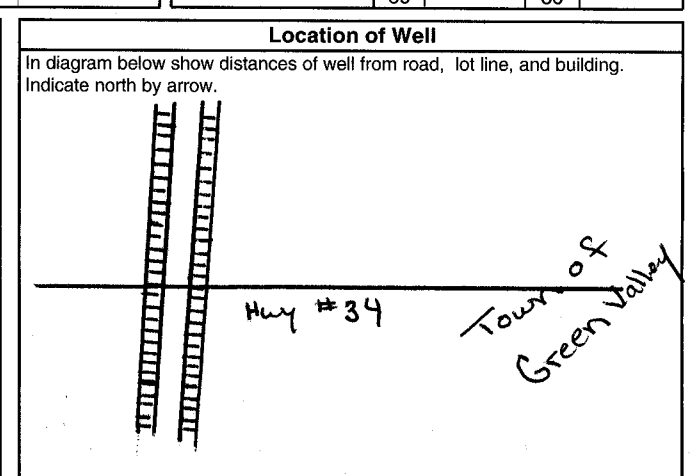

Audit No. (Z 58715) and Date Well Completed (2006 11 17) fields.

Ministry Use Only section with fields for Data Source, Date Received (JAN 25 2007), and Well Record Number.

**Instructions for Completing Form**

- For use in the Province of Ontario only. This document is a permanent legal document. Please retain for future reference.
- All Sections must be completed in full to avoid delays in processing. Further instructions and explanations are available on the back of this form.
- Questions regarding completing this application can be directed to the Water Well Management Coordinator at 416-235-6203.
- All metre measurements shall be reported to 1/10<sup>th</sup> of a metre.
- Please print clearly in blue or black ink only.

**Well Owner's Information and Location of Well Information**

<b>Ottawa Carleton</b> RR#/Street Number/Name	<b>Gloucester</b> City/Town/Village	<b>25</b>	<b>2</b>
<b>1747 Comstock</b> GPS Reading	<b>Gloucester</b> Unit Make/Model	Site/Compartment/Block/Tract etc.	
NAD <b>8 3</b> Zone <b>18</b> Easting <b>45 15 45</b> Northing <b>502 91 89</b>	<b>Garmin</b>	Mode of Operation: <input type="checkbox"/> Undifferentiated <input type="checkbox"/> Averaged <input type="checkbox"/> Differentiated, specify _____	

**Log of Overburden and Bedrock Materials (see instructions)**

General Colour	Most common material	Other Materials	General Description	Depth Metres	
				From	To

Hole Diameter		
Depth Metres	From	To
Diameter Centimetres		
Water Record		
Water found at Metres	Kind of Water	
<input type="checkbox"/> m	<input type="checkbox"/> Fresh	<input type="checkbox"/> Sulphur
<input type="checkbox"/> Gas	<input type="checkbox"/> Salty	<input type="checkbox"/> Minerals
<input type="checkbox"/> Other:		
<input type="checkbox"/> m	<input type="checkbox"/> Fresh	<input type="checkbox"/> Sulphur
<input type="checkbox"/> Gas	<input type="checkbox"/> Salty	<input type="checkbox"/> Minerals
<input type="checkbox"/> Other:		
<input type="checkbox"/> m	<input type="checkbox"/> Fresh	<input type="checkbox"/> Sulphur
<input type="checkbox"/> Gas	<input type="checkbox"/> Salty	<input type="checkbox"/> Minerals
<input type="checkbox"/> Other:		
After test of well yield, water was		
<input type="checkbox"/> Clear and sediment free		
<input type="checkbox"/> Other, specify _____		
Chlorinated <input type="checkbox"/> Yes <input type="checkbox"/> No		

Construction Record				
Inside diam centimetres	Material	Wall thickness centimetres	Depth Metres	
			From	To
Casing				
	<input type="checkbox"/> Steel <input type="checkbox"/> Fibreglass <input type="checkbox"/> Plastic <input type="checkbox"/> Concrete <input type="checkbox"/> Galvanized			
	<input type="checkbox"/> Steel <input type="checkbox"/> Fibreglass <input type="checkbox"/> Plastic <input type="checkbox"/> Concrete <input type="checkbox"/> Galvanized			
	<input type="checkbox"/> Steel <input type="checkbox"/> Fibreglass <input type="checkbox"/> Plastic <input type="checkbox"/> Concrete <input type="checkbox"/> Galvanized			
Screen				
Outside diam	Material	Slot No.	Depth Metres	
			From	To
	<input type="checkbox"/> Steel <input type="checkbox"/> Fibreglass <input type="checkbox"/> Plastic <input type="checkbox"/> Concrete <input type="checkbox"/> Galvanized			
No Casing or Screen				
<input type="checkbox"/> Open hole				

Test of Well Yield				
Pumping test method	Draw Down		Recovery	
	Time min	Water Level Metres	Time min	Water Level Metres
Pump intake set at - (metres)	Static Level			
Pumping rate - (litres/min)	1		1	
Duration of pumping _____ hrs + _____ min	2		2	
Final water level end of pumping _____ metres	3		3	
Recommended pump type <input type="checkbox"/> Shallow <input type="checkbox"/> Deep	4		4	
Recommended pump depth _____ metres	5		5	
Recommended pump rate (litres/min)	10		10	
	15		15	
If flowing give rate - (litres/min)	20		20	
	25		25	
If pumping discontinued, give reason.	30		30	
	40		40	
	50		50	
	60		60	

Plugging and Sealing Record		
Depth set at - Metres	Material and type (bentonite slurry, neat cement slurry) etc.	Volume Placed (cubic metres)
From To		
<b>53.33</b>	<b>0</b>	<b>Grouted - Hole Plug (50 bags)</b>

Method of Construction			
<input type="checkbox"/> Cable Tool	<input type="checkbox"/> Rotary (air)	<input type="checkbox"/> Diamond	<input type="checkbox"/> Digging
<input type="checkbox"/> Rotary (conventional)	<input type="checkbox"/> Air percussion	<input type="checkbox"/> Jetting	<input type="checkbox"/> Other
<input type="checkbox"/> Rotary (reverse)	<input type="checkbox"/> Boring	<input type="checkbox"/> Driving	
Water Use			
<input type="checkbox"/> Domestic	<input type="checkbox"/> Industrial	<input type="checkbox"/> Public Supply	<input type="checkbox"/> Other
<input type="checkbox"/> Stock	<input type="checkbox"/> Commercial	<input type="checkbox"/> Not used	
<input type="checkbox"/> Irrigation	<input type="checkbox"/> Municipal	<input type="checkbox"/> Cooling & air conditioning	
Final Status of Well			
<input type="checkbox"/> Water Supply	<input type="checkbox"/> Recharge well	<input type="checkbox"/> Unfinished	<input checked="" type="checkbox"/> Abandoned, (Other)
<input type="checkbox"/> Observation well	<input type="checkbox"/> Abandoned, insufficient supply	<input type="checkbox"/> Dewatering	
<input type="checkbox"/> Test Hole	<input type="checkbox"/> Abandoned, poor quality	<input type="checkbox"/> Replacement well	

Well Contractor/Technician Information	
Name of Well Contractor	Well Contractor's Licence No.
<b>Capital Water Supply Ltd.</b>	<b>1558</b>
Business Address (street name, number, city etc.)	
<b>Box 490 Stittsville, Ontario K2S 1A6</b>	
Name of Well Technician (last name, first name)	Well Technician's Licence No.
<b>Miller, Stephen</b>	<b>T0097</b>
Signature of Technician/Contractor	Date Submitted
<i>[Signature]</i>	<b>2006 6 21</b>

Location of Well	
In diagram below show distances of well from road, lot line, and building. Indicate north by arrow.	
Audit No.	Date Well Completed
<b>Z 46986</b>	<b>2006 6 20</b>
Was the well owner's information package delivered?	Date Delivered
<input type="checkbox"/> Yes <input type="checkbox"/> No	YYYY MM DD

Ministry Use Only	
Data Source	Contractor
	<b>1558</b>
Date Received	Date of Inspection
<b>JUL 11 2006</b>	YYYY MM DD
Remarks	Well Record Number



**Instructions for Completing Form**

- For use in the Province of Ontario only. This document is a permanent legal document. Please retain for future reference.
- All Sections **must** be completed in full to avoid delays in processing. Further instructions and explanations are available on the back of this form.
- Questions regarding completing this application can be directed to the Water Well Management Coordinator at 416-235-6203.
- **All metre measurements shall be reported to 1/10<sup>th</sup> of a metre.**
- Please print clearly in blue or black ink only.

**Well Owner's Information and Location of Well Information**

MUN		CON		LOT	
-----	--	-----	--	-----	--

**Ottawa Carleton** RR#/Street Number/Name  
**1747 Comstock - Bore Hole # 11B**

**Gloucester** City/Town/Village  
**Gloucester**

**25** **2** Site/Compartment/Block/Tract etc.

GPS Reading NAD Zone Easting Northing Unit Make/Model Mode of Operation:  
**8 3** **18** **45 14 66** **502 91 89** **Garmin**  Undifferentiated  Averaged  
 Differentiated, specify.

**Log of Overburden and Bedrock Materials (see instructions)**

General Colour	Most common material	Other Materials	General Description	Depth Metres	
				From	To

**Hole Diameter**

Depth From	Metres To	Diameter Centimetres

**Construction Record**

Inside diam centimetres	Material	Wall thickness centimetres	Depth Metres	
			From	To
<b>Casing</b>				
	<input type="checkbox"/> Steel <input type="checkbox"/> Fibreglass <input type="checkbox"/> Plastic <input type="checkbox"/> Concrete <input type="checkbox"/> Galvanized			
	<input type="checkbox"/> Steel <input type="checkbox"/> Fibreglass <input type="checkbox"/> Plastic <input type="checkbox"/> Concrete <input type="checkbox"/> Galvanized			
	<input type="checkbox"/> Steel <input type="checkbox"/> Fibreglass <input type="checkbox"/> Plastic <input type="checkbox"/> Concrete <input type="checkbox"/> Galvanized			
<b>Screen</b>				
Outside diam	Material	Slot No.		
	<input type="checkbox"/> Steel <input type="checkbox"/> Fibreglass <input type="checkbox"/> Plastic <input type="checkbox"/> Concrete <input type="checkbox"/> Galvanized			
<b>No Casing or Screen</b>				
<input type="checkbox"/> Open hole				

**Test of Well Yield**

Pumping test method	Draw Down		Recovery	
	Time min	Water Level Metres	Time min	Water Level Metres
Pump intake set at - (metres)	Static Level			
Pumping rate - (litres/min)	1		1	
Duration of pumping _____ hrs + _____ min	2		2	
Final water level end of pumping _____ metres	3		3	
Recommended pump type. <input type="checkbox"/> Shallow <input type="checkbox"/> Deep	4		4	
Recommended pump depth. _____ metres	5		5	
Recommended pump rate. (litres/min)	10		10	
If flowing give rate - (litres/min)	15		15	
	20		20	
	25		25	
If pumping discontinued, give reason.	30		30	
	40		40	
	50		50	
	60		60	

**Water Record**

Water found at \_\_\_\_\_ Metres / Kind of Water

m  Fresh  Sulphur  
 Gas  Salty  Minerals  
 Other: \_\_\_\_\_

m  Fresh  Sulphur  
 Gas  Salty  Minerals  
 Other: \_\_\_\_\_

m  Fresh  Sulphur  
 Gas  Salty  Minerals  
 Other: \_\_\_\_\_

After test of well yield, water was  
 Clear and sediment free  
 Other, specify \_\_\_\_\_

Chlorinated  Yes  No

**Plugging and Sealing Record**  Annular space  Abandonment

Depth set at - Metres From	To	Material and type (bentonite slurry, neat cement slurry) etc.	Volume Placed (cubic metres)
1.52	0	Grouted - Cement slurry - 50 mm diam	

**Method of Construction**

Cable Tool  Rotary (air)  Diamond  Digging  
 Rotary (conventional)  Air percussion  Jetting  Other  
 Rotary (reverse)  Boring  Driving

**Water Use**

Domestic  Industrial  Public Supply  Other  
 Stock  Commercial  Not used  
 Irrigation  Municipal  Cooling & air conditioning

**Final Status of Well**

Water Supply  Recharge well  Unfinished  Abandoned, (Other)  
 Observation well  Abandoned, insufficient supply  Dewatering  
 Test Hole  Abandoned, poor quality  Replacement well

**Well Contractor/Technician Information**

Name of Well Contractor: **Capital Water Supply Ltd** Well Contractor's Licence No.: **1558**  
 Business Address (street name, number, city etc.): **Box 490 Stittsville, Ontario K2S 1A6**

Name of Well Technician (last name, first name): **Miller, S.** Well Technician's Licence No.: **T0097**  
 Signature of Technician/Contractor: *[Signature]* Date Submitted: **2006 5 17**

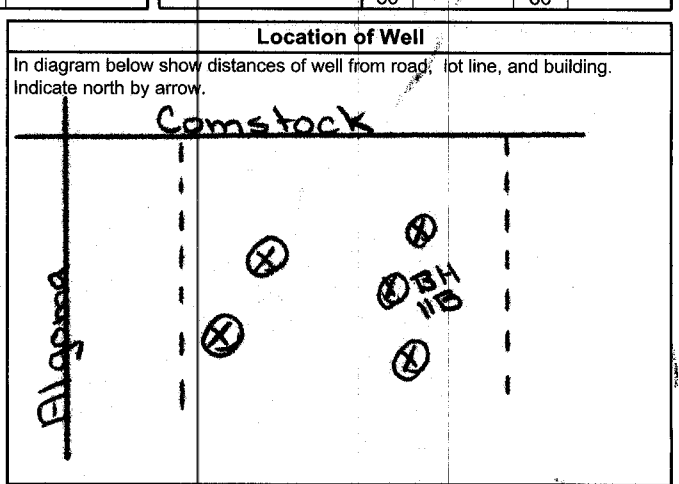

Audit No. **Z 46964** Date Well Completed **2006 5 16**

Was the well owner's information package delivered?  Yes  No Date Delivered \_\_\_\_\_

**Ministry Use Only**

Data Source \_\_\_\_\_ Contractor **1558**

Date Received **JUL 11 2006** Date of Inspection \_\_\_\_\_

Remarks \_\_\_\_\_ Well Record Number \_\_\_\_\_

**Instructions for Completing Form**

- For use in the Province of Ontario only. This document is a permanent legal document. Please retain for future reference.
- All Sections must be completed in full to avoid delays in processing. Further instructions and explanations are available on the back of this form.
- Questions regarding completing this application can be directed to the Water Well Management Coordinator at 416-235-6203.
- All metre measurements shall be reported to 1/10<sup>th</sup> of a metre.
- Please print clearly in blue or black ink only.

**Well Owner's Information and Location of Well Information**

MUN										CON										LOT									
-----	--	--	--	--	--	--	--	--	--	-----	--	--	--	--	--	--	--	--	--	-----	--	--	--	--	--	--	--	--	--

**Ministry Use Only**

**Ottawa Carleton**      **Gloucester**      **25**      **2**  
 RR#/Street Number/Name      City/Town/Village      Site/Compartment/Block/Tract etc.  
**1747 Comstock - Bore Hole # 11A**      **Gloucester**

GPS Reading      NAD      Zone      Easting      Northing      Unit Make/Model      Mode of Operation:       Undifferentiated       Averaged  
 8 3      18      45 14 66      502 91 89      **Garmin**       Differentiated, specify

**Log of Overburden and Bedrock Materials (see instructions)**

General Colour	Most common material	Other Materials	General Description	Depth Metres	
				From	To

**Hole Diameter**

Depth From	Metres To	Diameter Centimetres

**Water Record**

Water found at \_\_\_\_\_ Metres / Kind of Water

m     Fresh     Sulphur  
 Gas     Salty     Minerals  
 Other: \_\_\_\_\_

m     Fresh     Sulphur  
 Gas     Salty     Minerals  
 Other: \_\_\_\_\_

m     Fresh     Sulphur  
 Gas     Salty     Minerals  
 Other: \_\_\_\_\_

After test of well yield, water was  
 Clear and sediment free  
 Other, specify \_\_\_\_\_

Chlorinated     Yes     No

**Construction Record**

Inside diam centimetres	Material	Wall thickness centimetres	Depth Metres	
			From	To

**Casing**

Steel     Fibreglass  
 Plastic     Concrete  
 Galvanized

Steel     Fibreglass  
 Plastic     Concrete  
 Galvanized

Steel     Fibreglass  
 Plastic     Concrete  
 Galvanized

**Screen**

Outside diam	Material	Slot No.
	<input type="checkbox"/> Steel <input type="checkbox"/> Fibreglass <input type="checkbox"/> Plastic <input type="checkbox"/> Concrete <input type="checkbox"/> Galvanized	

**No Casing or Screen**

Open hole

**Test of Well Yield**

Pumping test method	Draw Down		Recovery	
	Time min	Water Level Metres	Time min	Water Level Metres
Pump intake set at - (metres)	Static Level			
Pumping rate - (litres/min)	1		1	
Duration of pumping _____ hrs + _____ min	2		2	
Final water level end of pumping _____ metres	3		3	
Recommended pump type: <input type="checkbox"/> Shallow <input type="checkbox"/> Deep	4		4	
Recommended pump depth _____ metres	5		5	
Recommended pump rate (litres/min)	10		10	
If flowing give rate - (litres/min)	15		15	
	20		20	
	25		25	
If pumping discontinued give reason.	30		30	
	40		40	
	50		50	
	60		60	

**Plugging and Sealing Record**       Annular space     Abandonment

Depth set at - Metres From	To	Material and type (bentonite slurry, neat cement slurry) etc.	Volume Placed (cubic metres)
4.57	0	Grouted - Cement slurry - 50 mm diam	

**Method of Construction**

Cable Tool     Rotary (air)     Diamond     Digging  
 Rotary (conventional)     Air percussion     Jetting     Other  
 Rotary (reverse)     Boring     Driving

**Water Use**

Domestic     Industrial     Public Supply     Other  
 Stock     Commercial     Not used  
 Irrigation     Municipal     Cooling & air conditioning

**Final Status of Well**

Water Supply     Recharge well     Unfinished     Abandoned, (Other)  
 Observation well     Abandoned, insufficient supply     Dewatering  
 Test Hole     Abandoned, poor quality     Replacement well

**Well Contractor/Technician Information**

Name of Well Contractor      Well Contractor's Licence No.  
**Capital Water Supply Ltd.**      **1558**  
 Business Address (street name, number, city etc.)  
**P.O. Box 490 Stittsville, Ontario K2S 1A6**

Name of Well Technician (last name, first name)      Well Technician's Licence No.  
**Miller; S.J.**      **T0097**  
 Signature of Technician/Contractor      Date Submitted      YYYY    MM    DD  
 X *[Signature]*      **2006** | **5** | **17**

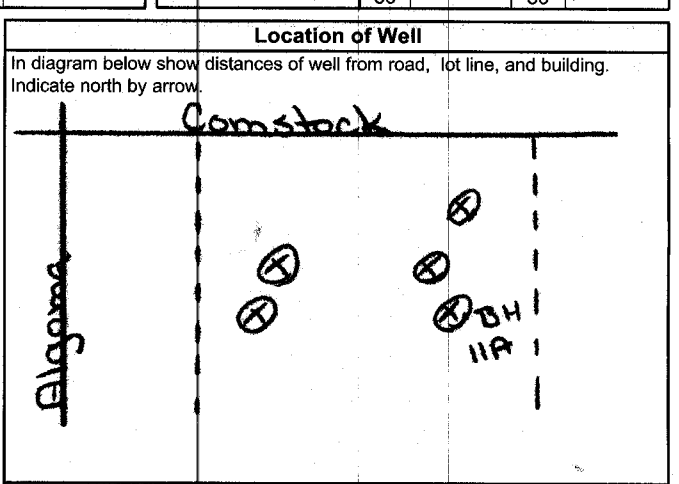

Audit No.      **z 46963**      Date Well Completed      YYYY    MM    DD  
**2006** | **5** | **16**

Was the well owner's information package delivered?       Yes     No      Date Delivered      YYYY    MM    DD

**Ministry Use Only**

Data Source      Contractor      **1558**

Date Received      YYYY    MM    DD      Date of Inspection      YYYY    MM    DD  
**JUL 11 2006**

Remarks      Well Record Number

A022805

page \_\_\_ of \_\_\_

**Instructions for Completing Form**

- For use in the Province of Ontario only. This document is a permanent legal document. Please retain for future reference.
- All Sections must be completed in full to avoid delays in processing. Further instructions and explanations are available on the back of this form.
- Questions regarding completing this application can be directed to the Water Well Management Coordinator at 416-235-6203.
- All metre measurements shall be reported to 1/10<sup>th</sup> of a metre.
- Please print clearly in blue or black ink only.

**Well Owner's Information and Location of Well Information**

First Name		Last Name		Mailing Address (Street Number/Name, RR, Lot, Concession)					
<b>Touchstone Construction &amp; Engineering</b>				<b>Box 124</b>					
County/District/Municipality		Township/City/Town/Village		Province	Postal Code	Telephone Number (include area code)			
<b>Ottawa Carleton</b>		<b>Greely</b>		<b>Ontario</b>	<b>K4P 1N4</b>	<b>613 860 7990</b>			
Address of Well Location (County/District/Municipality)				Township		Lot	Concession		
<b>Ottawa Carleton</b>				<b>Gloucester</b>		<b>25</b>	<b>2</b>		
RR#/Street Number/Name				City/Town/Village		Site/Compartment/Block/Tract etc.			
<b>1747 Comstock - Bore Hole # 6</b>				<b>Gloucester</b>					
GPS Reading	NAD	Zone	Easting	Northing	Unit Make/Model	Mode of Operation: <input type="checkbox"/> Undifferentiated <input checked="" type="checkbox"/> Averaged <input type="checkbox"/> Differentiated, specify _____			
	<b>83</b>	<b>18</b>	<b>45 14 85</b>	<b>502 91 72</b>	<b>Garmin</b>				

**Log of Overburden and Bedrock Materials (see instructions)**

General Colour	Most common material	Other Materials	General Description	Depth Metres	
				From	To

**Hole Diameter**

Depth From	Depth To	Diameter Centimetres

**Water Record**

Water found at \_\_\_\_\_ metres / Kind of Water

m  Fresh  Sulphur  
 Gas  Salty  Minerals  
 Other: \_\_\_\_\_

m  Fresh  Sulphur  
 Gas  Salty  Minerals  
 Other: \_\_\_\_\_

After test of well yield, water was  Clear and sediment free  Other, specify \_\_\_\_\_

Chlorinated  Yes  No

**Construction Record**

Inside diam centimetres	Material	Wall thickness centimetres	Depth Metres	
			From	To
<b>Casing</b>				
	<input type="checkbox"/> Steel <input type="checkbox"/> Fibreglass <input type="checkbox"/> Plastic <input type="checkbox"/> Concrete <input type="checkbox"/> Galvanized			
	<input type="checkbox"/> Steel <input type="checkbox"/> Fibreglass <input type="checkbox"/> Plastic <input type="checkbox"/> Concrete <input type="checkbox"/> Galvanized			
	<input type="checkbox"/> Steel <input type="checkbox"/> Fibreglass <input type="checkbox"/> Plastic <input type="checkbox"/> Concrete <input type="checkbox"/> Galvanized			
<b>Screen</b>				
Outside diam	<input type="checkbox"/> Steel <input type="checkbox"/> Fibreglass <input type="checkbox"/> Plastic <input type="checkbox"/> Concrete <input type="checkbox"/> Galvanized	Slot No.		
<b>No Casing or Screen</b>				
	<input type="checkbox"/> Open hole			

**Test of Well Yield**

Pumping test method	Draw Down		Recovery	
	Time min	Water Level Metres	Time min	Water Level Metres
Pump intake set at - (metres)	Static Level			
Pumping rate - (litres/min)	1		1	
Duration of pumping _____ hrs + _____ min	2		2	
Final water level end of pumping _____ metres	3		3	
Recommended pump type <input type="checkbox"/> Shallow <input type="checkbox"/> Deep	4		4	
Recommended pump depth _____ metres	5		5	
Recommended pump rate (litres/min)	10		10	
If flowing give rate - (litres/min)	15		15	
	20		20	
	25		25	
If pumping discontinued, give reason.	30		30	
	40		40	
	50		50	
	60		60	

**Plugging and Sealing Record**  Annular space  Abandonment

Depth set at - Metres From	Depth set at - Metres To	Material and type (bentonite slurry, neat cement slurry) etc.	Volume Placed (cubic metres)
4.57	0	Grouted - Cement Slurry - 50 mm diam	

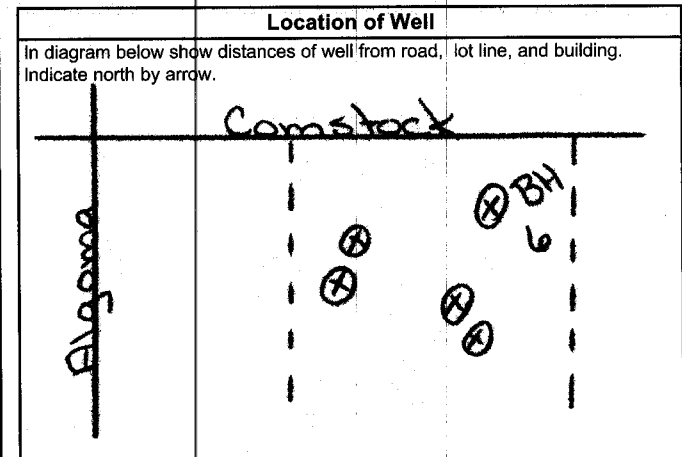

**Method of Construction**

Cable Tool  Rotary (air)  Diamond  Digging  
 Rotary (conventional)  Air percussion  Jetting  Other  
 Rotary (reverse)  Boring  Driving

**Water Use**

Domestic  Industrial  Public Supply  Other  
 Stock  Commercial  Not used  
 Irrigation  Municipal  Cooling & air conditioning

**Final Status of Well**

Water Supply  Recharge well  Unfinished  Abandoned, (Other)  
 Observation well  Abandoned, insufficient supply  Dewatering  
 Test Hole  Abandoned, poor quality  Replacement well

Audit No. **Z 46960** Date Well Completed **2006 05 16**

Was the well owner's information package delivered?  Yes  No Date Delivered **2006 05 16**

**Well Contractor/Technician Information**

Name of Well Contractor **Capital Water Supply Ltd.** Well Contractor's Licence No. **1558**

Business Address (street name, number, city etc.) **Box 490 Strittsville, Ontario K2S 1A6**

Name of Well Technician (last name, first name) **Miller: Stephen** Well Technician's Licence No. **T0097**

Signature of Technician/Contractor *x Kelly Monahan* Date Submitted **2006 05 17**

**Ministry Use Only**

Data Source \_\_\_\_\_ Contract **1558**

Date Received **JUL 11 2006** Date of Inspection \_\_\_\_\_

Remarks \_\_\_\_\_ Well Record Number \_\_\_\_\_

UTM 1182 45117810<sup>E</sup> 31G5h  
5 5 029060<sup>N</sup>  
 Elev. 4 0 220  
 Basin 25



ONTARIO WATER RESOURCES COMMISSION  
 15 No. 1835  
 X

The Ontario Water Resources Commission Act, 1957

# WATER WELL RECORD

County or District Carleton Township, Village, Town or City Shrewsbury  
 Con. 2 O.F. Lot 25 Date completed June 7/60  
 (day month year)

## Casing and Screen Record

Inside diameter of casing 6"  
 Total length of casing 19"  
 Type of screen  
 Length of screen  
 Depth to top of screen NONE  
 Diameter of finished hole 6"

## Pumping Test

Static level 16'  
 Test-pumping rate 200 GPM G.P.M.  
 Pumping level 120'  
 Duration of test pumping 2 hrs  
 Water clear or cloudy at end of test clear  
 Recommended pumping rate 200 GPM G.P.M.  
 with pumping level of 120'

## Well Log

## Water Record

Overburden and Bedrock Record	From ft.	To ft.	Depth(s) at which water(s) found	No. of feet water rises	Kind of water (fresh, salty, sulphur)
<u>Clay</u>	<u>0</u>	<u>15</u>			
<u>Limestone</u>	<u>15</u>	<u>120</u>	<u>70-110</u>	<u>54</u>	<u>fresh</u>

For what purpose(s) is the water to be used?  
office  
 Is well on upland, in valley, or on hillside?  
valley  
 Drilling Firm J.B. Sullivan & Co. Ltd  
 Address 1014 Marlborough  
Ottawa  
 Licence Number 565  
 Name of Driller W. Roy  
 Address Hull  
 Date June 20/60  
J.B. Sullivan  
 (Signature of Licensed Drilling Contractor)

## Location of Well

In diagram below show distances of well from road and lot line. Indicate north by arrow.

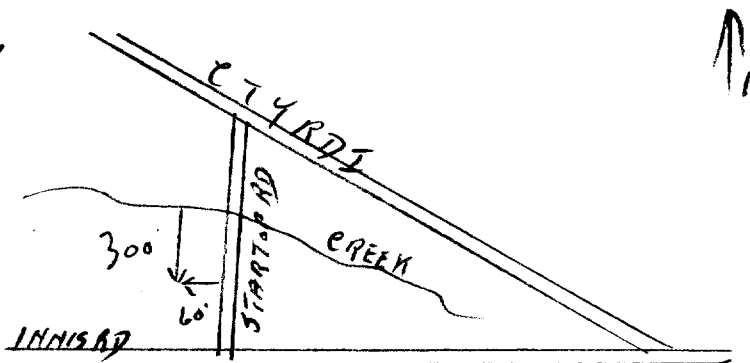



A092357 A 092357

Address of Well Location (Street Number/Name, R/R) 1485 STAR TOP ROAD Township City/Town/Village OTTAWA Province Ontario Postal Code

UTM Coordinates Zone Easting Northing GPS Unit Make Model GARMIN CECLY Mode of Operation: Undifferentiated Averaged

Table with 4 columns: General Colour, Most Common Material, Other Materials, General Description, Depth (Metres) From To. Rows include BRN FILL GRAVEL LOOSE, BLN SILT CLAY SOFT, GRY SILT CLAY SOFT, GRY LIMESTONE BEDROCK.

Hole Details table with 3 columns: Depth (Metres) From To, Diameter (Centimetres). Rows include 0 2.44 8.25, 2.44 3.96 5.71.

Water Use section with checkboxes for Public, Industrial, Not used, Domestic, Commercial, Dewatering, Livestock, Municipal, Monitoring, Irrigation, Test Hole, Cooling & Air Conditioning.

Method of Construction section with checkboxes for Cable Tool, Air Percussion, Digging, Rotary (Conventional), Diamond, Boring, Rotary (Reverse), Jetting, Other, Rotary (Air), Driving.

Status of Well section with checkboxes for Test Hole, Abandoned, Insufficient Supply, Replacement Well, Abandoned, Poor Water Quality, Dewatering Well, Other, Alteration (Construction), Abandoned, other.

No Casing and Screen Used / Static Water Level Test section with checkboxes for Yes/No and a field for Metres.

Screen section with checkboxes for Galvanized, Steel, Fibreglass, Concrete, Plastic and fields for Outside Diameter and Slot No.

Water Details section with fields for Water found at Depth and Kind of Water (Fresh, Salty, Sulphur, Minerals) for three different depths.

Disinfected section with checkboxes for Yes/No and a field for Date Master Well Completed (09/11/18).

Cluster Information section with fields for Total Wells in Cluster (6), Total Wells on this Property (6), and Please indicate Number of Cluster Well Information Log Sheets Submitted (1).

Location of Well Cluster section with a note: Detailed Map must be provided as an attachment no larger than legal size (8.5" x 14").

Consent to release additional information concerning the cluster to the District Council.

Construction Details table with 4 columns: Inside Diameter (Centimetres), Material (steel, plastic, fibreglass, concrete, galvanized), Wall Thickness, Depth (Metres) From To. Row includes 3.45 PLASTIC 1.356 0 3.96.

Annular Space/Abandonment Sealing Record table with 4 columns: Depth Set at (Metres) From To, Type of Sealant Used (Material and Type), Volume Used (Cubic Metres). Rows include 0 0.3 CONCRETE, 0.3 0.6 BENTONITE, 0.6 3.96 SAND.

Well Contractor and Well Technician Information section with fields for Business Name (Strata Soil Sampling), Business Address (12-147 West Beaver Creek Rd.), Well Contractor's Licence No. (7241), Name of Well Technician (Mike), Well Technician's Licence No. (3448), and Date Submitted (2009/11/30).

Ministry Use Only section with fields for Audit No. (M 05266), Date Received (DEC 21 2009), Well Contractor No., and Date of Inspection.

A092357 **A 092357**

Address of Well Location (Street Number/Name, RR) 1485 STAR TOP ROAD Lot \_\_\_\_\_ Concession \_\_\_\_\_ Township OTTAWA County/District/Municipality \_\_\_\_\_

City/Town/Village OTTAWA Province Ontario Postal Code \_\_\_\_\_ GPS Unit Make GARMIN Model ETREX Unit Mode of Operation  Undifferentiated  Averaged  Differentiated, specify: \_\_\_\_\_

upon request

Signature of Technician/Contractor \_\_\_\_\_ Date (yyyy/mm/dd) \_\_\_\_\_

Well # on Sketch	Zone	UTM Coordinates		Full Depth of Hole (metres)	Hole Diameter (cm)	Method of Construction	Casing Material	Casing Length (metres)	Screen Interval (metres)		Annular Space Sealant Used	Static Water Level (metres)	Abandonment Sealant Used	Comments	Date of Completion (yyyy/mm/dd)
		Easting	Northing						From	To					
MW2	18451867	5029441	2.44	8.25	<del>AIR</del> DIRECT PUSH	PVC	0.91	0.91	2.44	BENZONITE					09/11/18
MW3	18451880	5029452	3.96	5.71	AIR HAMMER	PVC	0.91	0.91	3.96	BENZONITE					09/11/18
MW4	18451881	5029523	3.96	5.71	AIR HAMMER	PVC	0.91	0.91	3.96	" "					09/11/18
MW5	18451871	5029448	3.96	5.71	AIR HAMMER	PVC	0.91	0.91	3.96	" "					09/11/18
MW6	18451879	5029466	2.44	8.25	DIRECT PUSH	PVC	0.91	0.91	2.44	" "					09/11/18

**Well Contractor and Well Technician Information**

Business Name of Well Contractor Arata Soil Sampling Business Address (Street Number/Name, RR) #2-147 West Beaver Creek Municipality Richmond Hill Province ON

Postal Code L4B 1C6 Business Telephone No. (inc. area code) (905) 764-9304 Well Contractor's Licence No. 7241 Business E-mail Address \_\_\_\_\_

Name of Well Technician (First Name, Last Name) Mike Mait Well Technician's Licence No. 3448 Date Submitted (yyyy/mm/dd) 2009/11/30 Signature of Technician [Signature]

Date 1st Well in Cluster Constructed (yyyy/mm/dd) 09/11/18 Date Last Well in Cluster Constructed (yyyy/mm/dd) 09/11/18

**Ministry Use Only**

Date Received (yyyy/mm/dd) DEC 21 2009 Date Inspected (yyyy/mm/dd) \_\_\_\_\_

Audit No. C 00242 Remarks M05266

451884  
5029459

6917

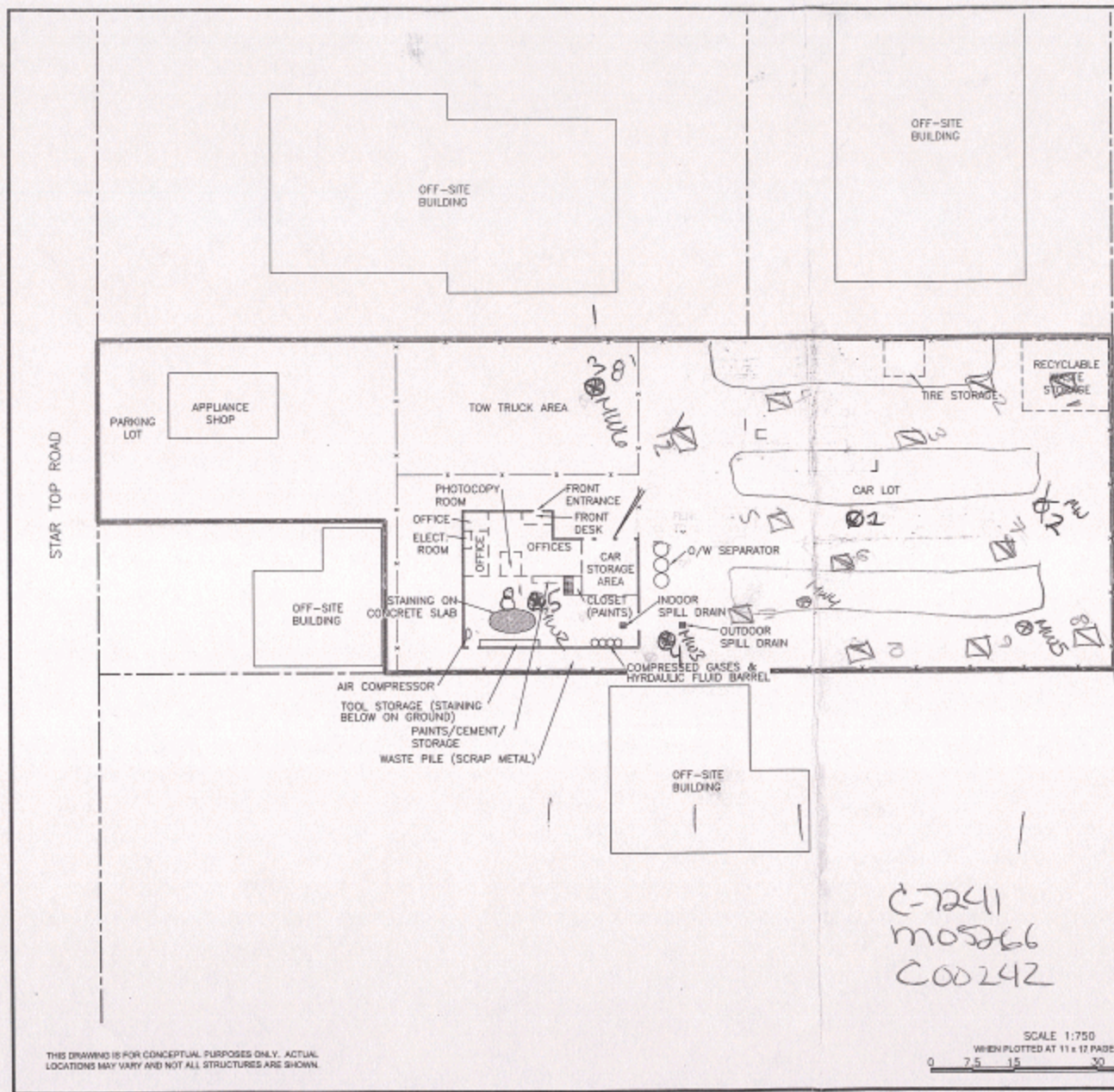

NOTES  
DRAWING COMPILED FROM GOOGLE ONLINE MAP AND FROM HAND SKETCH PROVIDED BY MEGHAN CAMERON

LEGEND  
 - - - - - PROPERTY BOUNDARY  
 - - - - - SITE LOCATION  
 - - - - - FENCE - BARBED WIRE

GERVAIS MOTORS  
1485 STAR TOP ROAD  
OTTAWA, ONTARIO

Report  
PHASE 1 ESA

Drawing  
SITE PLAN

Date: November 14, 2009	Scale: AS SHOWN	Drawing No. 2
File Name: g_216-09053-C6-A1-2	Project No. 216-09053-06	

C-7241  
M05266  
C00242

DEC 21 2009

THIS DRAWING IS FOR CONCEPTUAL PURPOSES ONLY. ACTUAL LOCATIONS MAY VARY AND NOT ALL STRUCTURES ARE SHOWN.

SCALE 1:750  
WHEN PLOTTED AT 11 x 17 PAGE SIZE  
0 7.5 15 30 45 m



UTM 118 1/2 45 18 410 E

9 5 0 2 18 18 210 N

Elev: 9 0 2 2 1 0

Basin 25



The Water-well Drillers Act, 1954  
Department of Mines

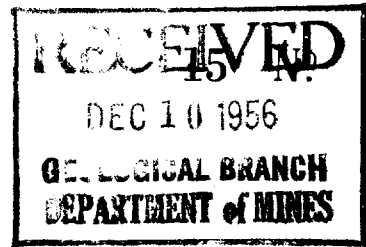

1380

OF 2425

# Water-Well Record

OTTAWA

County or Territorial District... Carleton ..... Township, Village, Town or City... Gleadowton .....  
in Village, Town or City)..... Ottawa .....  
Address ... Imnie Road Ottawa .....  
(day) (month) (year)

## Pipe and Casing Record

## Pumping Test

Casing diameter(s) ..... 6" .....  
Length(s) ..... 11 ft .....  
Type of screen .....  
Length of screen .....

Static level ..... 7 ft .....  
Pumping rate ..... 14 gal per minute .....  
Pumping level ..... 15 ft .....  
Duration of test ..... 1 hour .....

## Well Log

## Water Record

Overburden and Bedrock Record	From ft.	To ft.	Depth (s) at which water (s) found	No. of feet water rises	Kind of water (fresh, salty, or sulphur)
<u>dark clay soil</u>	<u>0</u>	<u>5</u>	<u>67</u>	<u>165</u>	<u>sulphur</u>
<u>dark shale</u>	<u>5</u>	<u>172</u>	<u>140</u>		

For what purpose(s) is the water to be used?  
Residential (PLANT OFFICE)  
Is water clear or cloudy? ... clear .....  
Is well on upland, in valley, or on hillside? ... upland .....  
Drilling firm ... W. van G. Grant .....  
Address ... Cyrville Ont .....  
Name of Driller ... Yoon G. Root .....  
Address .....  
Licence Number ... 1019 .....

I certify that the foregoing statements of fact are true.

Date Dec 7 ..... W. van G. Grant  
Signature of Licensee

## Location of Well

In diagram below show distances of well from road and lot line. Indicate north by arrow.

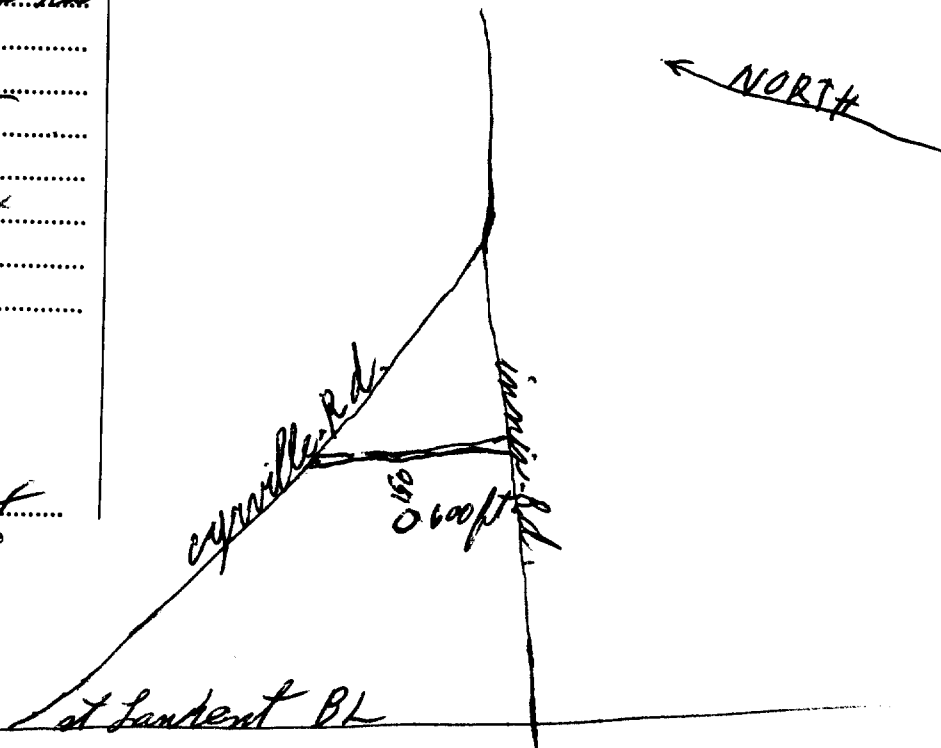



UTM 18 4151171810 E  
5 R 5029140 N  
 Elev. 4 R 0220  
 Basin 25

31654



GROUND WATER BRANCH  
 DEC 6 1960  
 ONTARIO WATER RESOURCES COMMISSION

1324  
 X

The Ontario Water Resources Commission Act, 1957

# WATER WELL RECORD

County or District PARLINGTON Township, Village, Town or City Gloucester  
 Date completed 21 Oct 1960  
 (day month year)  
 Address 467 M<sup>o</sup> Lead

## Casing and Screen Record

Inside diameter of casing 2"  
 Total length of casing 10 feet  
 Type of screen.....  
 Length of screen.....  
 Depth to top of screen.....  
 Diameter of finished hole 2"

## Pumping Test

Static level 8 feet  
 Test-pumping rate 4 G.P.M.  
 Pumping level 28 ft  
 Duration of test pumping 2 hrs  
 Water clear or cloudy at end of test clear  
 Recommended pumping rate 2 G.P.M.  
 with pumping level of SET 28 ft

## Well Log

## Water Record

Overburden and Bedrock Record	From ft.	To ft.	Depth(s) at which water(s) found	No. of feet water rises	Kind of water (fresh, salty, sulphur)
<u>Old dug well</u> <u>SOFT BLACK Lime stone</u>	<u>8</u>	<u>77</u>	<u>75 feet</u>	<u>67</u>	<u>sulphur</u>

For what purpose(s) is the water to be used?  
house  
 Is well on upland, in valley, or on hillside? valley  
 Drilling Firm Viatum Corsette  
 Address 60 Marquette st  
Eastview Court  
 Licence Number 459  
 Name of Driller Viatum Corsette  
 Address 60 Marquette st  
 Date 21 Oct 1960  
Viatum Corsette  
 (Signature of Licensed Drilling Contractor)

## Location of Well

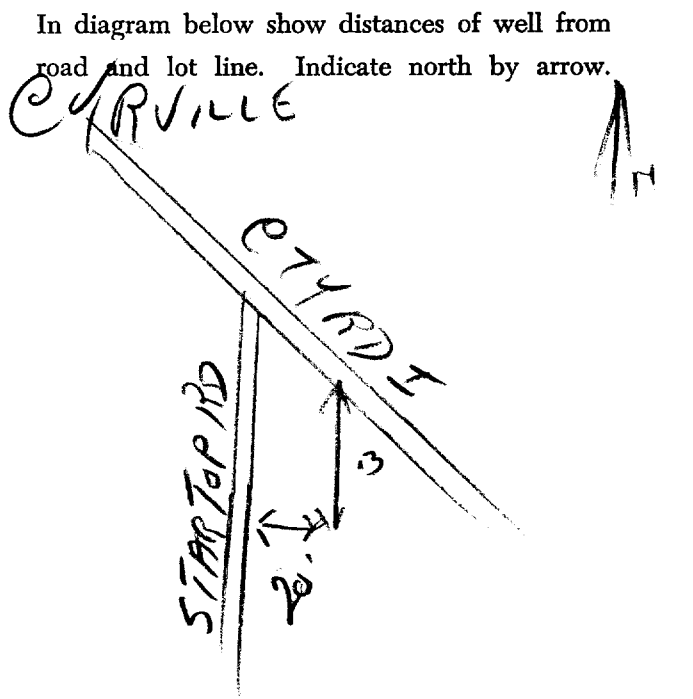

UTM 18 Z 4517810<sup>E</sup> 3165h  
5 R 5029240<sup>N</sup>  
 Elev. 4 R 0220  
 Basin 25



GROUND WATER BRANCH  
 15 N° 132  
 AUG 25 1958  
 ONTARIO WATER RESOURCES COMMISSION

The Water-well Drillers Act, 1954  
 Department of Mines

# Water-Well Record

Location Caledon Ship, Village, Town or City Gloucester  
 Village, Town or City  
 Address Hurdsmans Bridge  
 Date completed August 4 1958  
 (day) (month) (year)

## Pipe and Casing Record

## Pumping Test

Casing diameter(s) 4 inch Static level 8 feet  
 Length(s) 15 feet Pumping rate 284 gal PER HR  
 Type of screen Pumping level 70  
 Length of screen Duration of test 1 hr

## Well Log

## Water Record

Overburden and Bedrock Record	From ft.	To ft.	Depth (s) at which water (s) found	No. of feet water rises	Kind of water (fresh, salty, or sulphur)
<u>Shaley Clay</u>			<u>40</u>	<u>62</u>	<u>fresh</u>
<u>on small stones</u>	<u>0</u>	<u>7</u>			
<u>Bed rock black shale</u>	<u>7</u>	<u>70</u>			

For what purpose(s) is the water to be used?  
house hold use  
 Is water clear or cloudy?  
clear  
 Is well on upland, in valley, or on hillside?  
upland  
 Drilling firm  
 Address  
 Name of Driller James Kettle  
 Address Ramsayville  
 Licence Number 537

## Location of Well

In diagram below show distances of well from road and lot line. Indicate north by arrow.

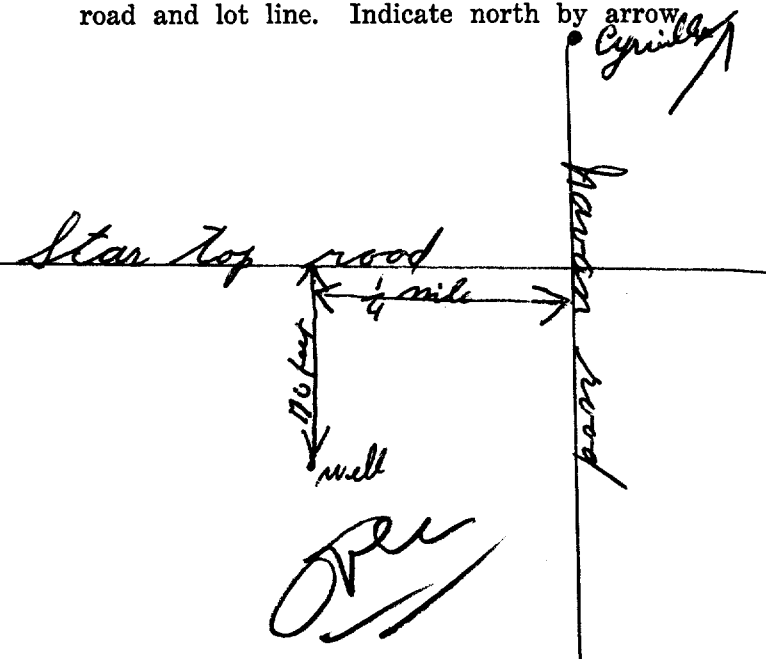

I certify that the foregoing statements of fact are true.

Date August 4 James Kettle  
 Signature of Licensee

UTM 18<sup>Z</sup> 4517910<sup>E</sup>  
5<sup>R</sup> 502911210<sup>N</sup>  
 Elev. 4<sup>R</sup> 02210  
 Basin 25



The Water-well Drillers Act, 1954  
 Department of Mines

RECEIVED No. 1320  
 APR 8 1957  
 ONTARIO WATER RESOURCES COMMISSION

Lot 24.

# Water-Well Record

County or Territorial District CARLETON Township, Village, Town or City GLACEBURY  
 in Village, Town or City  
 Address

(day) (month) (year)

## Pipe and Casing Record

## Pumping Test

Casing diameter(s) 5"  
 Length(s) 22'  
 Type of screen  
 Length of screen  
 Static level 10'  
 Pumping rate 250 GPH  
 Pumping level 25'  
 Duration of test 1 H.R.

## Well Log

## Water Record

Overburden and Bedrock Record	From ft.	To ft.	Depth (s) at which water (s) found	No. of feet water rises	Kind of water (fresh, salty, or sulphur)
<u>SILT</u>	<u>0</u>	<u>4</u>	<u>100</u>	<u>80</u>	<u>FRESH</u>
<u>BROWN SHALE</u>	<u>4</u>	<u>118</u>	<u>118</u>	<u>108</u>	<u>"</u>

For what purpose(s) is the water to be used?  
HOUSE  
 Is water clear or cloudy? CLEAR  
 Is well on upland, in valley, or on hillside? UPLAND  
 Drilling firm W. M. MAHONEY  
 Address  
 Name of Driller EDGAR MAHONEY  
 Address 13 PINNEY  
 Licence Number

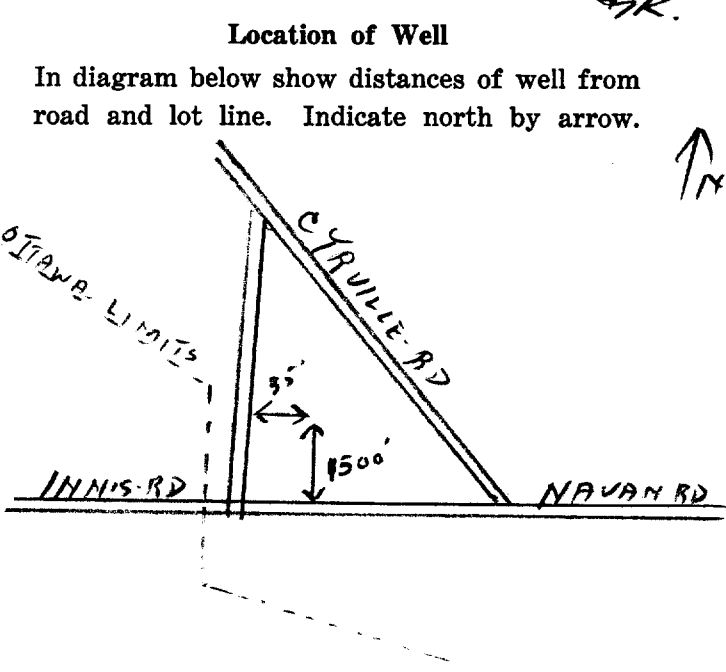

I certify that the foregoing statements of fact are true.  
 Date Jan 22/57 W. J. Mahoney  
 Signature of Licensee

TM | 18 | 45 | 17810 | E 3165h  
 5R | 510 | 29 | 1619 | N  
 Elev. | 4R | 0220 |  
 Basin | 25 | | | |  
 Lot 24



15 No 1319

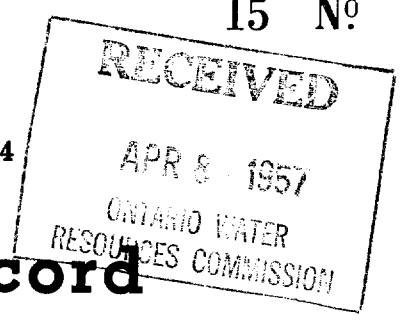

The Water-well Drillers Act, 1954  
Department of Mines

# Water-Well Record

County or Territorial District... CARLETON Township, Village, Town or City... GLouceSTER  
 Village, Town or City...  
 Address... CYRILLE  
 (day) (month) (year)

### Pipe and Casing Record

### Pumping Test

Casing diameter (s) ..... 5"  
 Length (s) ..... 26'  
 Type of screen .....  
 Length of screen .....  
 Static level ..... 7 FT.  
 Pumping rate ..... 250 GPH  
 Pumping level ..... 25'  
 Duration of test ..... 1 Hour

### Well Log

### Water Record

Overburden and Bedrock Record	From ft.	To ft.	Depth (s) at which water (s) found	No. of feet water rises	Kind of water (fresh, salty, or sulphur)
<u>SILT</u>	<u>0</u>	<u>5</u>			
<u>BROWN SHALE</u>	<u>5</u>	<u>128</u>	<u>100</u>	<u>80</u>	<u>FRESH</u>
			<u>128</u>	<u>121</u>	<u>"</u>

For what purpose(s) is the water to be used?  
 ..... H. D. S. F.  
 Is water clear or cloudy?..... CLEAR  
 Is well on upland, in valley, or on hillside?..... UPLAND  
 Drilling firm..... W. M. O. L. D. G. H. N. E. Y.  
 Address .....  
 Name of Driller..... EDGAR MOLLOUGHNEY  
 Address..... 13 PINNEY ST  
 Licence Number.....

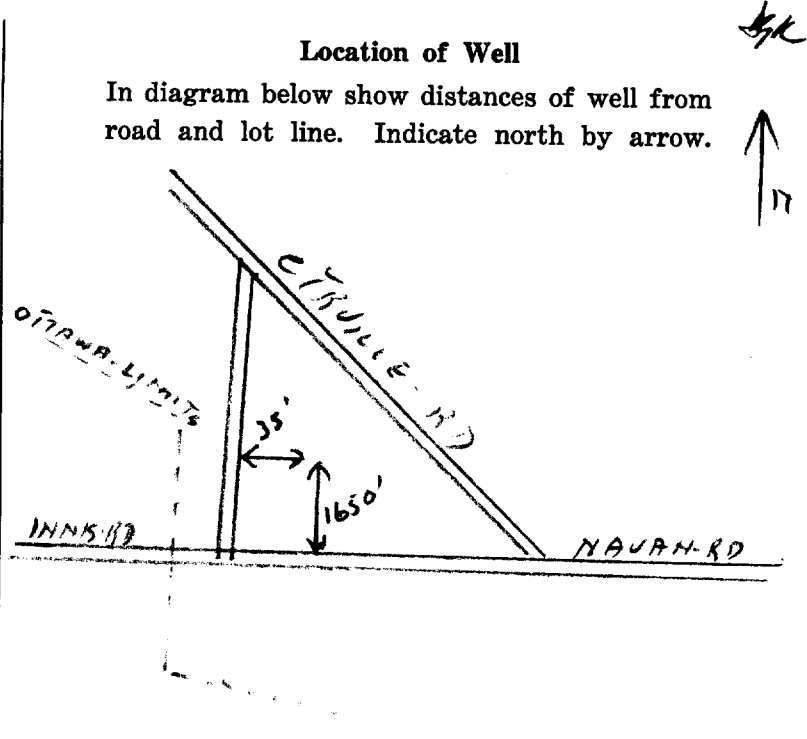

I certify that the foregoing statements of fact are true.  
 Date Jan 12/57 ..... [Signature]  
 Signature of Licensee



A092357 A 092357

Address of Well Location (Street Number/Name, R/R) 1485 STAR TOP ROAD Township City/Town/Village OTTAWA Province Ontario Postal Code

UTM Coordinates Zone Easting Northing GPS Unit Make Model Mode of Operation: Undifferentiated Averaged

Overburden and Bedrock Materials (see instructions on the back of this form) Table with columns: General Colour, Most Common Material, Other Materials, General Description, Depth (Metres) From, To

Hole Details Table with columns: Depth (Metres) From, To, Diameter (Centimetres)

Water Use checkboxes: Public, Industrial, Not used, Other, Domestic, Commercial, Dewatering, Livestock, Municipal, Monitoring, Irrigation, Test Hole, Cooling & Air Conditioning

Method of Construction checkboxes: Cable Tool, Air Percussion, Digging, Rotary (Conventional), Diamond, Boring, Rotary (Reverse), Jetting, Other, Rotary (Air), Driving

Status of Well checkboxes: Test Hole, Abandoned, Insufficient Supply, Replacement Well, Abandoned, Poor Water Quality, Dewatering Well, Other, Alteration (Construction), Abandoned, other

No Casing and Screen Used checkboxes: Open Hole, Yes, No, Static Water Level Test Metres

Screen checkboxes: Galvanized, Steel, Fibreglass, Concrete, Plastic, Outside Diameter (Centimetres), Slot No.

Water Details checkboxes: Water found at Depth, Kind of Water (Fresh, Salty, Sulphur, Minerals), Gas

Disinfected checkboxes: Yes, No, Date Master Well Completed (yyyy/mm/dd)

Cluster Information: Total Wells in Cluster, Total Wells on this Property, Please indicate Number of Cluster Well Information Log Sheets Submitted

Location of Well Cluster: Detailed Map must be provided as an attachment no larger than legal size (8.5" x 14").

Consent to release additional information concerning the cluster to the Director

Construction Details Table with columns: Inside Diameter (Centimetres), Material (steel, plastic, fibreglass, concrete, galvanized), Wall Thickness, Depth (Metres) From, To

Annular Space/Abandonment Sealing Record Table with columns: Depth Set at (Metres) From, To, Type of Sealant Used (Material and Type), Volume Used (Cubic Metres)

Well Contractor and Well Technician Information: Business Name of Well Contractor, Well Contractor's Licence No., Business Address, Municipality, Province, Postal Code, Business E-mail Address, Bus. Telephone No., Name of Well Technician, Well Technician's Licence No., Signature of Technician, Date Submitted

Ministry Use Only: Audit No., Well Contractor No., Date Received, Date of Inspection, Remarks

A092357 **A 092357**

Address of Well Location (Street Number/Name, RR) <b>1485 STAR TOP ROAD</b>		Lot	Concession	Township <b>OTTAWA</b>	County/District/Municipality	
City/Town/Village <b>OTTAWA</b>	Province <b>Ontario</b>	Postal Code	GPS Unit Make <b>GARMIN</b>	Model <b>ETREX</b>	Unit Mode of Operation <input type="checkbox"/> Undifferentiated <input checked="" type="checkbox"/> Averaged	<input type="checkbox"/> Differentiated, specify:

upon request	
Signature of Technician/Contractor	Date (yyyy/mm/dd)

Well # on Sketch	Zone	UTM Coordinates		Full Depth of Hole (metres)	Hole Diameter (cm)	Method of Construction	Casing Material	Casing Length (metres)	Screen Interval (metres)		Annular Space Sealant Used	Static Water Level (metres)	Abandonment Sealant Used	Comments	Date of Completion (yyyy/mm/dd)
		Easting	Northing						From	To					
MW2	18451867	5029441	2.44	8.25	<del>DRILL</del> DIRECT PUSH	PVC	0.91	0.91	2.44	BENZONITE					09/11/18
MW3	18451880	5029452	3.96	5.71	AIR HAMMER	PVC	0.91	0.91	3.96	BENZONITE					09/11/18
MW4	18451881	5029523	3.96	5.71	AIR HAMMER	PVC	0.91	0.91	3.96	" "					09/11/18
MW5	18451871	5029448	3.96	5.71	AIR HAMMER	PVC	0.91	0.91	3.96	" "					09/11/18
MW6	18451879	5029466	2.44	8.25	DIRECT PUSH	PVC	0.91	0.91	2.44	" "					09/11/18

Well Contractor and Well Technician Information			
Business Name of Well Contractor <b>Arata Soil Sampling</b>		Business Address (Street Number/Name, RR) <b>#2-147 West Beaver Creek</b>	
Municipality <b>Richmond Hill</b>		Province <b>ON</b>	
Postal Code <b>L4B 1C6</b>	Business Telephone No. (inc. area code) <b>(905) 764-9304</b>	Well Contractor's Licence No. <b>7241</b>	Business E-mail Address
Name of Well Technician (First Name, Last Name) <b>Mike Mait</b>		Well Technician's Licence No. <b>3448</b>	Date Submitted (yyyy/mm/dd) <b>2009/11/30</b>
Signature of Technician <i>[Signature]</i>			

Date 1st Well in Cluster Constructed (yyyy/mm/dd) <b>09/11/18</b>	Date Last Well in Cluster Constructed (yyyy/mm/dd) <b>09/11/18</b>
--	---

Ministry Use Only	
Date Received (yyyy/mm/dd) <b>DEC 21 2009</b>	Date Inspected (yyyy/mm/dd)
Audit No. <b>C 00242</b>	Remarks <b>M05266</b>

451884  
5029459

6917

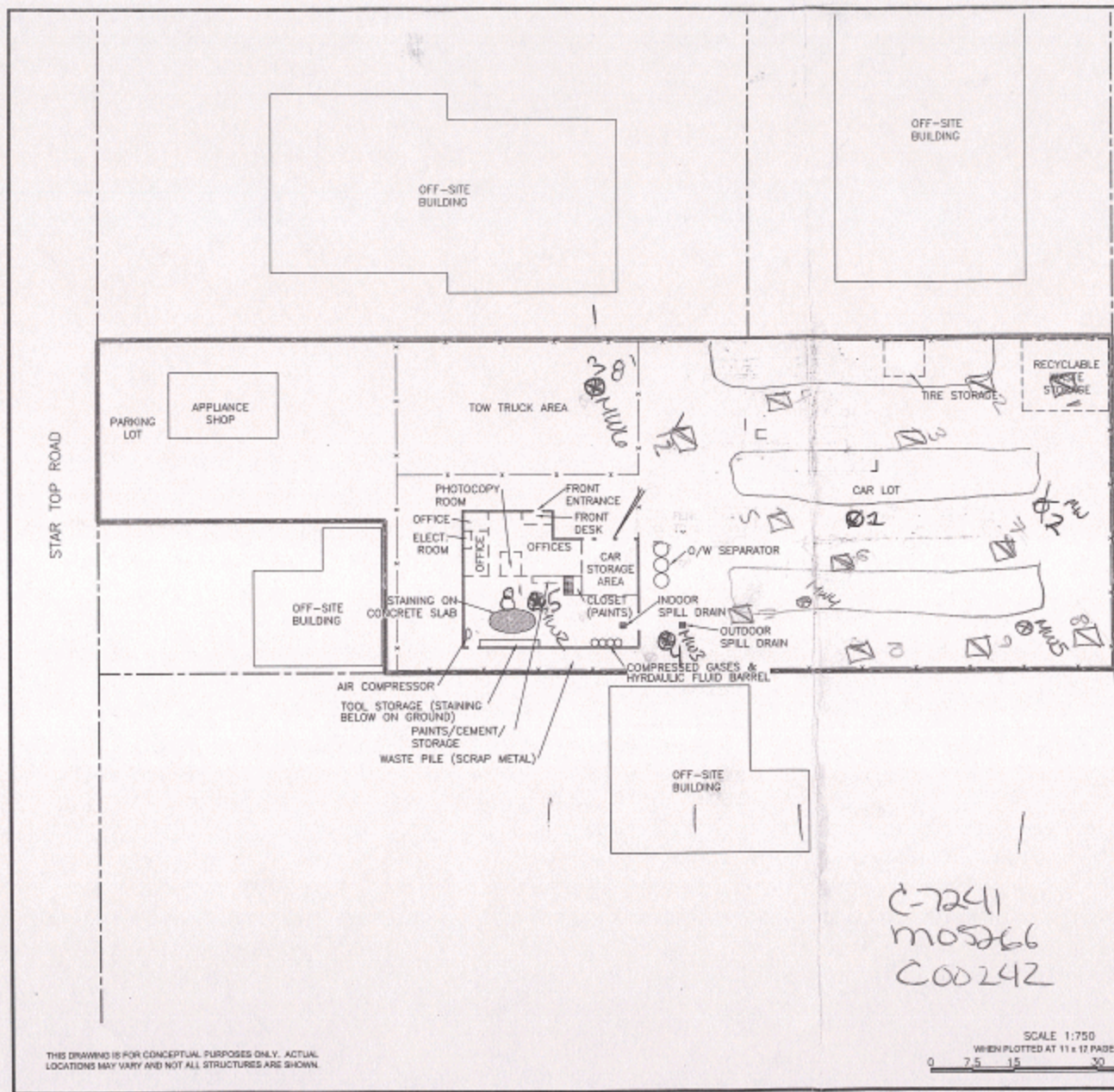

NOTES  
DRAWING COMPILED FROM GOOGLE ONLINE MAP AND FROM HAND SKETCH PROVIDED BY MEGHAN CAMERON

LEGEND  
 - - - - - PROPERTY BOUNDARY  
 ——— SITE LOCATION  
 - - - - - FENCE - BARBED WIRE

GERVAIS MOTORS  
1485 STAR TOP ROAD  
OTTAWA, ONTARIO

Report  
PHASE 1 ESA

Drawing  
SITE PLAN

Date: November 14, 2009	Scale: AS SHOWN	Drawing No. 2
File Name: g_216-09053-05-A1-2	Project No. 216-09053-05	

C-7241  
M05266  
C00242

DEC 21 2009

SCALE 1:750  
WHEN PLOTTED AT 11 x 17 PAGE SIZE  
0 7.5 15 30 45 m

THIS DRAWING IS FOR CONCEPTUAL PURPOSES ONLY. ACTUAL LOCATIONS MAY VARY AND NOT ALL STRUCTURES ARE SHOWN.



Address of Well Location (Street Number/Name, R/R) **1485 STAR TOP ROAD** Township \_\_\_\_\_ Lot \_\_\_\_\_ Concession \_\_\_\_\_  
 County/District/Municipality \_\_\_\_\_ City/Town/Village **OTTAWA** Province **Ontario** Postal Code \_\_\_\_\_

UTM Coordinates Zone Easting Northing GPS Unit Make Model Mode of Operation:  Undifferentiated  Averaged  
 NAD 83 **18 451 884 5029459 GARMIN CELEX**  Differentiated, specify \_\_\_\_\_

Overburden and Bedrock Materials (see instructions on the back of this form)					
General Colour	Most Common Material	Other Materials	General Description	Depth (Metres)	
				From	To
BRN	FILL	GRAVEL	LOOSE	0	0.6
BLN	SILT	CLAY	SOFT	0.6	1.5
GRY	SILT	CLAY	SOFT	1.5	2.44
GRY	LIMESTONE	BEDROCK		2.44	3.96

Hole Details		
Depth (Metres)	Diameter (Centimetres)	
	From	To
0	2.14	8.25
2.44	3.96	5.71

**Water Use**

Public  Industrial  Not used  Other, specify \_\_\_\_\_  
 Domestic  Commercial  Dewatering  
 Livestock  Municipal  Monitoring  
 Irrigation  Test Hole  Cooling & Air Conditioning

**Method of Construction**

Cable Tool  Air Percussion  Digging  
 Rotary (Conventional)  Diamond  Boring  
 Rotary (Reverse)  Jetting  Other, specify \_\_\_\_\_  
 Rotary (Air)  Driving

**Status of Well**

Test Hole  Abandoned, Insufficient Supply  
 Replacement Well  Abandoned, Poor Water Quality  
 Dewatering Well  Other, specify \_\_\_\_\_  
 Alteration (Construction)  Abandoned, other, specify \_\_\_\_\_

**No Casing and Screen Used**  Yes  No

**Static Water Level Test** \_\_\_\_\_ Metres

**Screen**

Galvanized  Steel  Fibreglass  Concrete  Plastic  
 Outside Diameter (Centimetres) **4.21** Slot No. **10**

**Water Details**

Water found at Depth \_\_\_\_\_ Metres  Gas  Fresh  Salty  Sulphur  Minerals  
 Water found at Depth \_\_\_\_\_ Metres  Gas  Fresh  Salty  Sulphur  Minerals  
 Water found at Depth \_\_\_\_\_ Metres  Gas  Fresh  Salty  Sulphur  Minerals

Disinfected  Yes  No If no, provide reason: \_\_\_\_\_ Date Master Well Completed (yyyy/mm/dd) **09/11/18**

**Cluster Information (Please also fill out the additional Cluster Well Information for Well Construction for each parcel of land and cluster.)**

Total Wells in Cluster **6** Please indicate Number of Cluster Well Information Log Sheets Submitted **1**

Total Wells on this Property **6**

**Location of Well Cluster**

Detailed Map must be provided as an attachment no larger than legal size (8.5" x 14"). Sketches are not allowed.  
 Check box to confirm detailed map is provided as per Section 11.1 (3)

Consent to release additional information concerning the cluster to the Director \_\_\_\_\_

**Construction Details**

Inside Diameter (Centimetres)	Material (steel, plastic, fibreglass, concrete, galvanized)	Wall Thickness	Depth (Metres)	
			From	To
<b>3.45</b>	<b>PLASTIC</b>	<b>1.356</b>	<b>0</b>	<b>3.96</b>

**Annular Space/Abandonment Sealing Record**

Depth Set at (Metres)	Type of Sealant Used (Material and Type)	Volume Used (Cubic Metres)
From	To	
<b>0</b>	<b>0.3 CONCRETE</b>	
<b>0.3</b>	<b>0.6 BENTONITE</b>	
<b>0.6</b>	<b>3.96 SAND</b>	

**Well Contractor and Well Technician Information**

Business Name of Well Contractor **Strata Soil Sampling** Well Contractor's Licence No. **7241**  
 Business Address (Street No./Name, number, R/R) **#2-147 West Beaver Creek Rd.** Municipality **Richmond Hill**  
 Province **ON** Postal Code **L4B1C6** Business E-mail Address **wrecords@stratasoil.com**  
 Bus. Telephone No. (inc. area code) **(905) 704-9304** Name of Well Technician (Last Name, First Name) **Mait, Mike**  
 Well Technician's Licence No. **3448** Signature of Technician *[Signature]* Date Submitted (yyyy/mm/dd) **2009/11/30**

**Ministry Use Only**

Audit No. **M 05266** Well Contractor No. \_\_\_\_\_  
 Date Received (yyyy/mm/dd) **DEC 21 2009** Date of Inspection (yyyy/mm/dd) \_\_\_\_\_  
 Remarks \_\_\_\_\_



A092357 **A 092357**

Address of Well Location (Street Number/Name, RR) 1485 STAR TOP ROAD Lot \_\_\_\_\_ Concession \_\_\_\_\_ Township OTTAWA County/District/Municipality \_\_\_\_\_

City/Town/Village OTTAWA Province Ontario Postal Code \_\_\_\_\_ GPS Unit Make GARMIN Model ETREX Unit Mode of Operation  Undifferentiated  Averaged  Differentiated, specify: \_\_\_\_\_

upon request

Signature of Technician/Contractor \_\_\_\_\_ Date (yyyy/mm/dd) \_\_\_\_\_

Well # on Sketch	Zone	UTM Coordinates		Full Depth of Hole (metres)	Hole Diameter (cm)	Method of Construction	Casing Material	Casing Length (metres)	Screen Interval (metres)		Annular Space Sealant Used	Static Water Level (metres)	Abandonment Sealant Used	Comments	Date of Completion (yyyy/mm/dd)
		Easting	Northing						From	To					
MW2	18451867	5029441	2.44	8.25	<del>AIR</del> DIRECT PUSH	PVC	0.91	0.91	2.44	BENZONITE					09/11/18
MW3	18451880	5029452	3.96	5.71	AIR HAMMER	PVC	0.91	0.91	3.96	BENZONITE					09/11/18
MW4	18451881	5029523	3.96	5.71	AIR HAMMER	PVC	0.91	0.91	3.96	" "					09/11/18
MW5	18451871	5029448	3.96	5.71	AIR HAMMER	PVC	0.91	0.91	3.96	" "					09/11/18
MW6	18451879	5029466	2.44	8.25	DIRECT PUSH	PVC	0.91	0.91	2.44	" "					09/11/18

**Well Contractor and Well Technician Information**

Business Name of Well Contractor Arata Soil Sampling Business Address (Street Number/Name, RR) #2-147 West Beaver Creek Municipality Richmond Hill Province ON

Postal Code L4B1C6 Business Telephone No. (inc. area code) (905) 764-9304 Well Contractor's Licence No. 7241 Business E-mail Address \_\_\_\_\_

Name of Well Technician (First Name, Last Name) Mike Mait Well Technician's Licence No. 3448 Date Submitted (yyyy/mm/dd) 2009/11/30 Signature of Technician [Signature]

Date 1st Well in Cluster Constructed (yyyy/mm/dd) 09/11/18 Date Last Well in Cluster Constructed (yyyy/mm/dd) 09/11/18

**Ministry Use Only**

Date Received (yyyy/mm/dd) DEC 21 2009 Date Inspected (yyyy/mm/dd) \_\_\_\_\_

Audit No. C 00242 Remarks M05266

451884  
5029459

6917

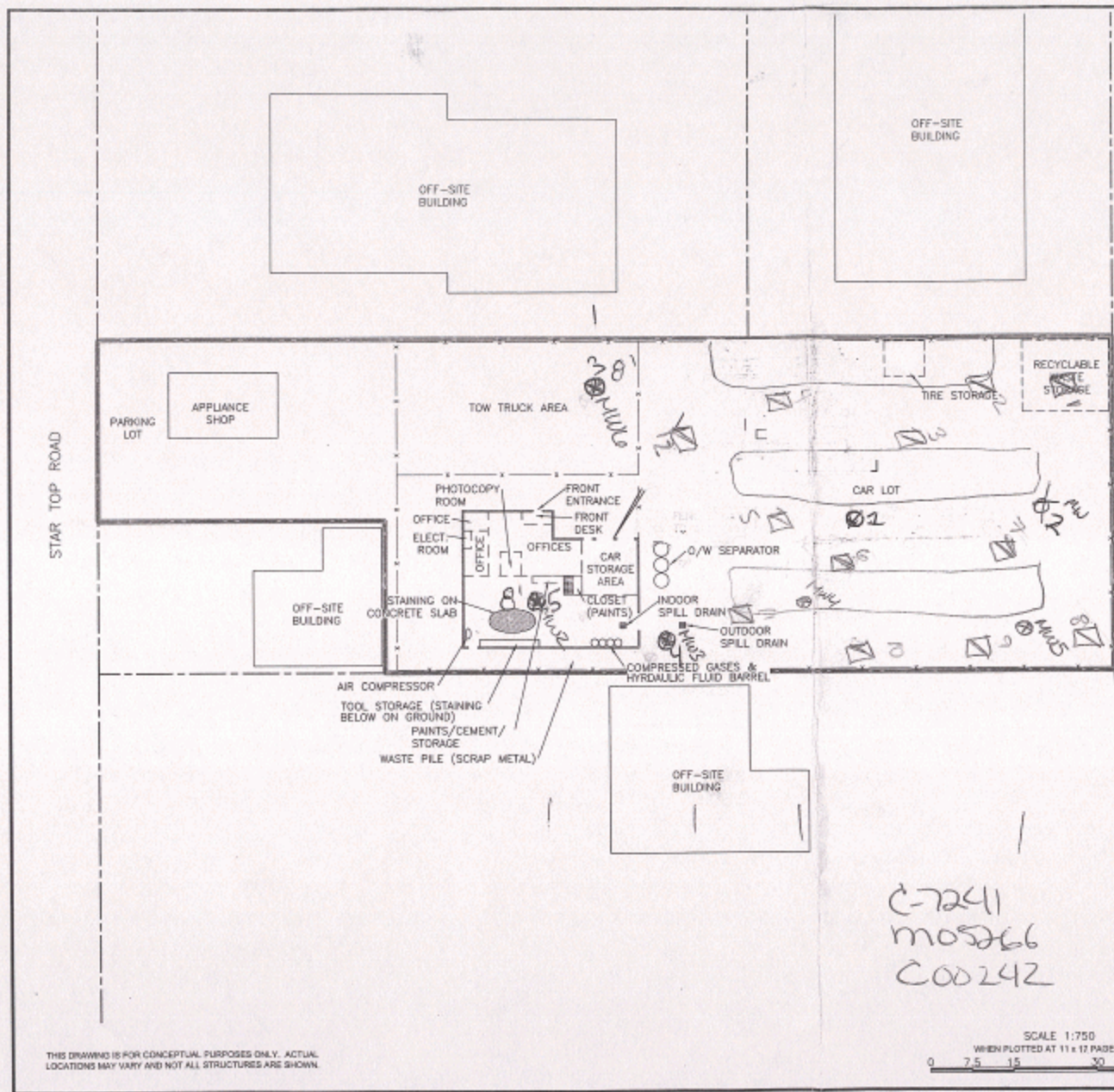

NOTES  
 DRAWING COMPILED FROM GOOGLE ONLINE MAP AND FROM HAND SKETCH  
 PROVIDED BY MEGHAN CAMERON

LEGEND  
 - - - - - PROPERTY BOUNDARY  
 ———— SITE LOCATION  
 - - - - - FENCE - BARBED WIRE

GERVAIS MOTORS  
 1485 STAR TOP ROAD  
 OTTAWA, ONTARIO

Report  
 PHASE 1 ESA

Drawing  
 SITE PLAN

Date: November 14, 2009	Scale: AS SHOWN	Drawing No. 2
File Name: g_216-09053-C6-A1-2	Project No. 216-09053-06	

C-7241  
 M05266  
 C00242

DEC 21 2009

SCALE 1:750  
 WHEN PLOTTED AT 11 x 17 PAGE SIZE  
 0 7.5 15 30 45 m

THIS DRAWING IS FOR CONCEPTUAL PURPOSES ONLY. ACTUAL LOCATIONS MAY VARY AND NOT ALL STRUCTURES ARE SHOWN.



Address of Well Location (Street Number/Name, R/R) **1485 STAR TOP ROAD** Township \_\_\_\_\_ Lot \_\_\_\_\_ Concession \_\_\_\_\_  
 County/District/Municipality \_\_\_\_\_ City/Town/Village **OTTAWA** Province **Ontario** Postal Code \_\_\_\_\_

UTM Coordinates Zone Easting Northing GPS Unit Make Model Mode of Operation:  Undifferentiated  Averaged  
 NAD 83 **18 451 884 5029459 GARMIN CELEX**  Differentiated, specify \_\_\_\_\_

Overburden and Bedrock Materials (see instructions on the back of this form)					
General Colour	Most Common Material	Other Materials	General Description	Depth (Metres)	
				From	To
BRN	FILL	GRAVEL	LOOSE	0	0.6
BLN	SILT	CLAY	SOFT	0.6	1.5
GRY	SILT	CLAY	SOFT	1.5	2.44
GRY	LIMESTONE		BEDROCK	2.44	3.96

Hole Details		
Depth (Metres)	Diameter (Centimetres)	
	From	To
0	2.14	8.25
2.44	3.96	5.71

**Water Use**

Public  Industrial  Not used  Other, specify \_\_\_\_\_  
 Domestic  Commercial  Dewatering  
 Livestock  Municipal  Monitoring  
 Irrigation  Test Hole  Cooling & Air Conditioning

**Method of Construction**

Cable Tool  Air Percussion  Digging  
 Rotary (Conventional)  Diamond  Boring  
 Rotary (Reverse)  Jetting  Other, specify \_\_\_\_\_  
 Rotary (Air)  Driving

**Status of Well**

Test Hole  Abandoned, Insufficient Supply  
 Replacement Well  Abandoned, Poor Water Quality  
 Dewatering Well  Other, specify \_\_\_\_\_  
 Alteration (Construction)  Abandoned, other, specify \_\_\_\_\_

**No Casing and Screen Used**  Yes  No

**Static Water Level Test** \_\_\_\_\_ Metres

**Screen**

Galvanized  Steel  Fibreglass  Concrete  Plastic  
 Outside Diameter (Centimetres) **4.21** Slot No. **10**

**Water Details**

Water found at Depth \_\_\_\_\_ Metres  Gas  Fresh  Salty  Sulphur  Minerals  
 Water found at Depth \_\_\_\_\_ Metres  Gas  Fresh  Salty  Sulphur  Minerals  
 Water found at Depth \_\_\_\_\_ Metres  Gas  Fresh  Salty  Sulphur  Minerals

Disinfected  Yes  No If no, provide reason: \_\_\_\_\_ Date Master Well Completed (yyyy/mm/dd) **09/11/18**

**Cluster Information (Please also fill out the additional Cluster Well Information for Well Construction for each parcel of land and cluster.)**

Total Wells in Cluster **6** Please indicate Number of Cluster Well Information Log Sheets Submitted **1**

Total Wells on this Property **6**

**Location of Well Cluster**

Detailed Map must be provided as an attachment no larger than legal size (8.5" x 14"). Sketches are not allowed.  
 Check box to confirm detailed map is provided as per Section 11.1 (3)

Consent to release additional information concerning the cluster to the Director \_\_\_\_\_

Construction Details				
Inside Diameter (Centimetres)	Material (steel, plastic, fibreglass, concrete, galvanized)	Wall Thickness	Depth (Metres)	
			From	To
<b>3.45</b>	<b>PLASTIC</b>	<b>1.356</b>	<b>0</b>	<b>3.96</b>

Annular Space/Abandonment Sealing Record			
Depth Set at (Metres)		Type of Sealant Used (Material and Type)	Volume Used (Cubic Metres)
From	To		
<b>0</b>	<b>0.3</b>	<b>CONCRETE</b>	
<b>0.3</b>	<b>0.6</b>	<b>BENTONITE</b>	
<b>0.6</b>	<b>3.96</b>	<b>SAND</b>	

**Well Contractor and Well Technician Information**

Business Name of Well Contractor **Strata Soil Sampling** Well Contractor's Licence No. **7241**  
 Business Address (Street No./Name, number, R/R) **#2-147 West Beaver Creek Rd.** Municipality **Richmond Hill**  
 Province **ON** Postal Code **L4B1C6** Business E-mail Address **wrecords@stratasoil.com**  
 Bus. Telephone No. (inc. area code) **(905) 704-9304** Name of Well Technician (Last Name, First Name) **Mait, Mike**  
 Well Technician's Licence No. **3448** Signature of Technician *[Signature]* Date Submitted (yyyy/mm/dd) **2009/11/30**

**Ministry Use Only**

Audit No. **M 05266** Well Contractor No. \_\_\_\_\_  
 Date Received (yyyy/mm/dd) **DEC 21 2009** Date of Inspection (yyyy/mm/dd) \_\_\_\_\_  
 Remarks \_\_\_\_\_

A092357 **A 092357**

Address of Well Location (Street Number/Name, RR) 1485 STAR TOP ROAD Lot \_\_\_\_\_ Concession \_\_\_\_\_ Township OTTAWA County/District/Municipality \_\_\_\_\_

City/Town/Village OTTAWA Province Ontario Postal Code \_\_\_\_\_ GPS Unit Make GARMIN Model ETREX Unit Mode of Operation  Undifferentiated  Averaged  Differentiated, specify: \_\_\_\_\_

upon request

Signature of Technician/Contractor \_\_\_\_\_ Date (yyyy/mm/dd) \_\_\_\_\_

Well # on Sketch	Zone	UTM Coordinates		Full Depth of Hole (metres)	Hole Diameter (cm)	Method of Construction	Casing Material	Casing Length (metres)	Screen Interval (metres)		Annular Space Sealant Used	Static Water Level (metres)	Abandonment Sealant Used	Comments	Date of Completion (yyyy/mm/dd)
		Easting	Northing						From	To					
MW2	18451867	5029441	2.44	8.25	<del>AIR</del> DIRECT PUSH	PVC	0.91	0.91	2.44	BENZONITE					09/11/18
MW3	18451880	5029452	3.96	5.71	AIR HAMMER	PVC	0.91	0.91	3.96	BENZONITE					09/11/18
MW4	18451881	5029523	3.96	5.71	AIR HAMMER	PVC	0.91	0.91	3.96	" "					09/11/18
MW5	18451871	5029448	3.96	5.71	AIR HAMMER	PVC	0.91	0.91	3.96	" "					09/11/18
MW6	18451879	5029466	2.44	8.25	DIRECT PUSH	PVC	0.91	0.91	2.44	" "					09/11/18

**Well Contractor and Well Technician Information**

Business Name of Well Contractor Arata Soil Sampling Business Address (Street Number/Name, RR) #2-147 West Beaver Creek Municipality Richmond Hill Province ON

Postal Code L4B 1C6 Business Telephone No. (inc. area code) (905) 764-9304 Well Contractor's Licence No. 7241 Business E-mail Address \_\_\_\_\_

Name of Well Technician (First Name, Last Name) Mike Mait Well Technician's Licence No. 3448 Date Submitted (yyyy/mm/dd) 2009/11/30 Signature of Technician [Signature]

Date 1st Well in Cluster Constructed (yyyy/mm/dd) 09/11/18 Date Last Well in Cluster Constructed (yyyy/mm/dd) 09/11/18

**Ministry Use Only**

Date Received (yyyy/mm/dd) DEC 21 2009 Date Inspected (yyyy/mm/dd) \_\_\_\_\_

Audit No. C 00242 Remarks M05266

451884  
5029459

6917

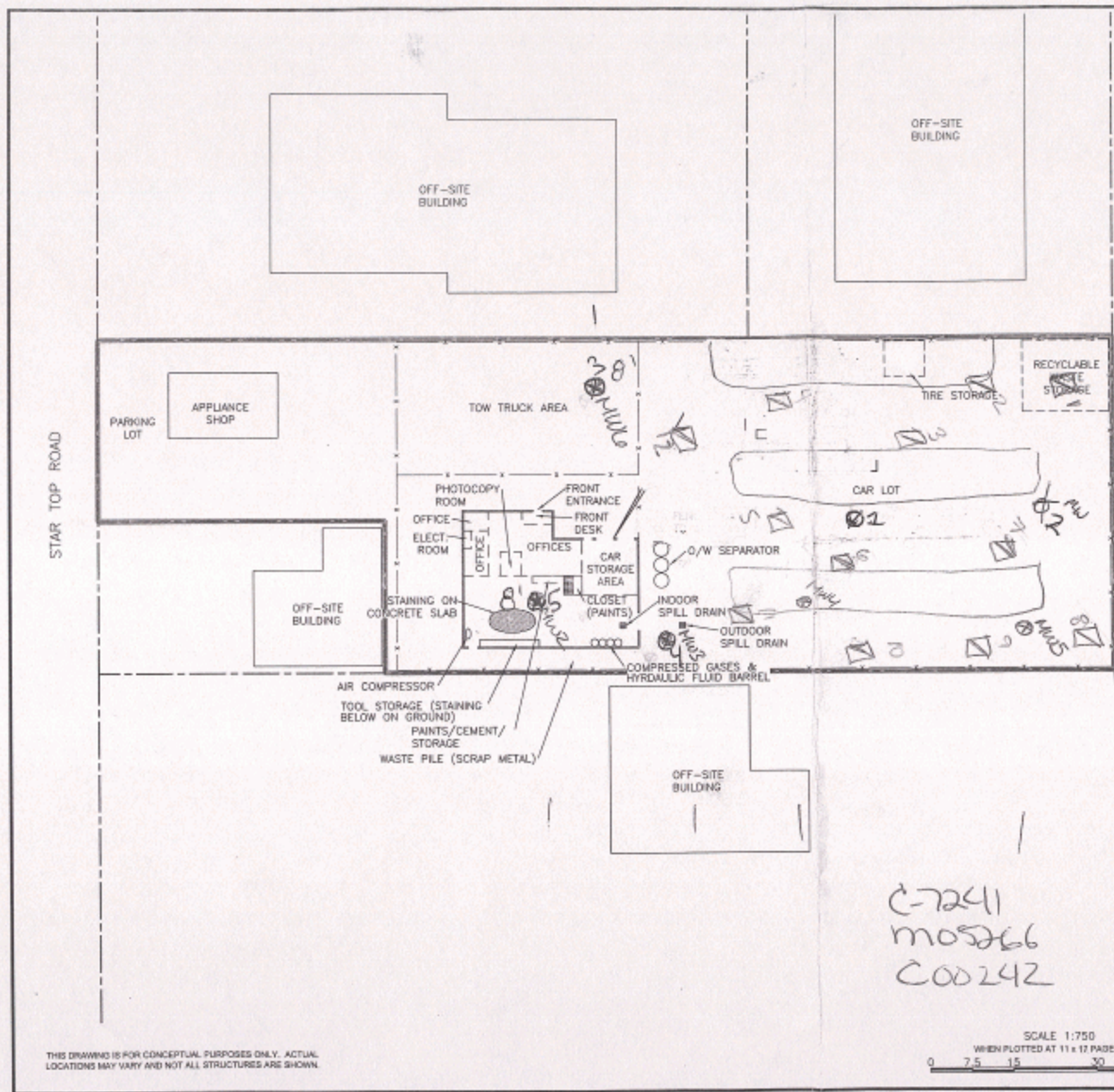

NOTES  
DRAWING COMPILED FROM GOOGLE ONLINE MAP AND FROM HAND SKETCH PROVIDED BY MEGHAN CAMERON

LEGEND  
 - - - - - PROPERTY BOUNDARY  
 ——— SITE LOCATION  
 - - - - - FENCE - BARBED WIRE

GERVAIS MOTORS  
1485 STAR TOP ROAD  
OTTAWA, ONTARIO

Report  
PHASE 1 ESA

Drawing  
SITE PLAN

Date: November 14, 2009	Scale: AS SHOWN	Drawing No. 2
File Name: 216-99263-06-A1-2	Project No. 216-99263-06	

C-7241  
M05266  
C00242

DEC 21 2009

SCALE 1:750  
WHEN PLOTTED AT 11 x 17 PAGE SIZE  
0 7.5 15 30 45 m

THIS DRAWING IS FOR CONCEPTUAL PURPOSES ONLY. ACTUAL LOCATIONS MAY VARY AND NOT ALL STRUCTURES ARE SHOWN.





Ministry of the Environment

Well Tag No. for Master Well (Print or Enter and/or Print Below)

A092357 A 092357

Master Well Record for Master Well Construction

Ontario Water Resources Act 6917 Page of

Address of Well Location (Street Number/Name, R/R) 1485 STAR TOP ROAD Township City/Town/Village OTTAWA Province Ontario Postal Code

UTM Coordinates Zone Easting Northing GPS Unit Make Model GARMIN CECLY Mode of Operation: Undifferentiated Averaged

Table with 4 columns: General Colour, Most Common Material, Other Materials, General Description, Depth (Metres) From To. Rows include BRN FILL GRAVEL LOOSE, BLN SILT CLAY SOFT, GRY SILT CLAY SOFT, GRY LIMESTONE BEDROCK.

Hole Details table with columns: Depth (Metres) From To, Diameter (Centimetres). Rows show 0-2.14 B.25 and 2.44-3.96 5.71.

Water Use section with checkboxes for Public, Industrial, Not used, Other, Domestic, Commercial, Dewatering, Livestock, Municipal, Monitoring, Irrigation, Test Hole, Cooling & Air Conditioning.

Method of Construction section with checkboxes for Cable Tool, Air Percussion, Digging, Rotary (Conventional), Diamond, Boring, Rotary (Reverse), Jetting, Other, Rotary (Air), Driving.

Status of Well section with checkboxes for Test Hole, Abandoned, Insufficient Supply, Replacement Well, Abandoned, Poor Water Quality, Dewatering Well, Other, Alteration (Construction), Abandoned, other.

No Casing and Screen Used / Static Water Level Test section with checkboxes for Yes/No and a field for Metres.

Screen section with checkboxes for Galvanized, Steel, Fibreglass, Concrete, Plastic and fields for Outside Diameter (4.21) and Slot No. (10).

Water Details section with three rows for Water found at Depth (Metres) and Kind of Water (Fresh, Salty, Sulphur, Minerals).

Disinfected section with checkboxes for Yes/No and a field for Date Master Well Completed (09/11/18).

Cluster Information section with fields for Total Wells in Cluster (6), Total Wells on this Property (6), and Please indicate Number of Cluster Well Information Log Sheets Submitted (1).

Location of Well Cluster section with a note: Detailed Map must be provided as an attachment no larger than legal size (8.5" x 14").

Consent to release additional information concerning the cluster to the District Council.

Construction Details table with columns: Inside Diameter (Centimetres), Material (steel, plastic, fibreglass, concrete, galvanized), Wall Thickness, Depth (Metres) From To. Row shows 3.45 PLASTIC 1.356 0 3.96.

Annular Space/Abandonment Sealing Record table with columns: Depth Set at (Metres) From To, Type of Sealant Used (Material and Type), Volume Used (Cubic Metres). Rows show 0-0.3 CONCRETE, 0.3-0.6 BENTONITE, 0.6-3.96 SAND.

Well Contractor and Well Technician Information section with fields for Business Name (Strata Soil Sampling), Business Address (12-147 West Beaver Creek Rd.), Well Contractor's Licence No. (7241), Name of Well Technician (Mike), Well Technician's Licence No. (3448), Date Submitted (2009/11/30).

Ministry Use Only section with fields for Audit No. (M 05266), Date Received (DEC 21 2009), Well Contractor No., and Date of Inspection.

A092357 **A 092357**

Address of Well Location (Street Number/Name, RR) <b>1485 STAR TOP ROAD</b>		Lot	Concession	Township <b>OTTAWA</b>	County/District/Municipality	
City/Town/Village <b>OTTAWA</b>	Province <b>Ontario</b>	Postal Code	GPS Unit Make <b>GARMIN</b>	Model <b>ETREX</b>	Unit Mode of Operation <input type="checkbox"/> Undifferentiated <input checked="" type="checkbox"/> Averaged	<input type="checkbox"/> Differentiated, specify:

upon request	
Signature of Technician/Contractor	Date (yyyy/mm/dd)

Well # on Sketch	Zone	UTM Coordinates		Full Depth of Hole (metres)	Hole Diameter (cm)	Method of Construction	Casing Material	Casing Length (metres)	Screen Interval (metres)		Annular Space Sealant Used	Static Water Level (metres)	Abandonment Sealant Used	Comments	Date of Completion (yyyy/mm/dd)
		Easting	Northing						From	To					
MW2	18451867	5029441	2.44	8.25	<del>DRILL</del> DIRECT PUSH	PVC	0.91	0.91	2.44	BENZONITE					09/11/18
MW3	18451880	5029452	3.96	5.71	AIR HAMMER	PVC	0.91	0.91	3.96	BENZONITE					09/11/18
MW4	18451881	5029523	3.96	5.71	AIR HAMMER	PVC	0.91	0.91	3.96	" "					09/11/18
MW5	18451871	5029448	3.96	5.71	AIR HAMMER	PVC	0.91	0.91	3.96	" "					09/11/18
MW6	18451879	5029466	2.44	8.25	DIRECT PUSH	PVC	0.91	0.91	2.44	" "					09/11/18

Well Contractor and Well Technician Information			
Business Name of Well Contractor <b>Arata Soil Sampling</b>		Business Address (Street Number/Name, RR) <b>#2-147 West Beaver Creek</b>	
Municipality <b>Richmond Hill</b>		Province <b>ON</b>	
Postal Code <b>L4B 1C6</b>	Business Telephone No. (inc. area code) <b>(905) 764-9304</b>	Well Contractor's Licence No. <b>7241</b>	Business E-mail Address
Name of Well Technician (First Name, Last Name) <b>Mike Mait</b>		Well Technician's Licence No. <b>3448</b>	Date Submitted (yyyy/mm/dd) <b>2009/11/30</b>
Signature of Technician <i>[Signature]</i>			

Date 1st Well in Cluster Constructed (yyyy/mm/dd) <b>09/11/18</b>	Date Last Well in Cluster Constructed (yyyy/mm/dd) <b>09/11/18</b>
--	---

Ministry Use Only	
Date Received (yyyy/mm/dd) <b>DEC 21 2009</b>	Date Inspected (yyyy/mm/dd)
Audit No. <b>C 00242</b>	Remarks <b>M05266</b>

451884  
5029459

6917

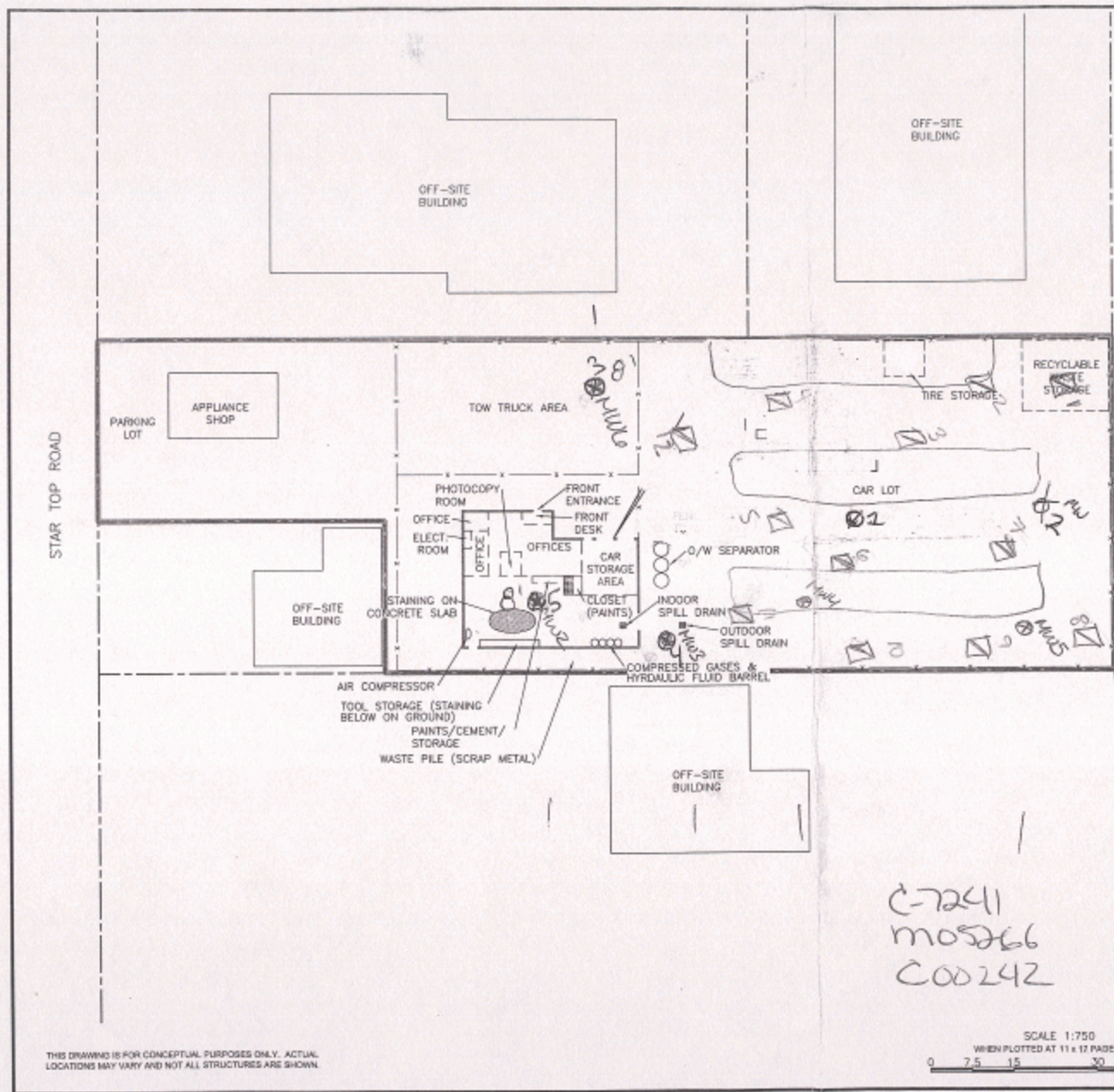

NOTES  
DRAWING COMPILED FROM GOOGLE ONLINE MAP AND FROM HAND SKETCH PROVIDED BY MEGHAN CAMERON

LEGEND  
 - - - - - PROPERTY BOUNDARY  
 ——— SITE LOCATION  
 - - - - - FENCE - BARBED WIRE

GERVAIS MOTORS  
1485 STAR TOP ROAD  
OTTAWA, ONTARIO

Report  
PHASE 1 ESA

Drawing  
SITE PLAN

Date: November 14, 2009	Scale: AS SHOWN	Drawing No. 2
File Name: 0_216-99263-00-A1-2	Project No. 216-99263-00	

C-7241  
M05266  
C00242

DEC 21 2009

SCALE 1:750  
WHEN PLOTTED AT 11 x 17 PAGE SIZE  
0 7.5 15 30 45 m

THIS DRAWING IS FOR CONCEPTUAL PURPOSES ONLY. ACTUAL LOCATIONS MAY VARY AND NOT ALL STRUCTURES ARE SHOWN.







A092357 A 092357

Address of Well Location (Street Number/Name, R/R) 1485 STAR TOP ROAD Township City/Town/Village OTTAWA Province Ontario Postal Code

UTM Coordinates Zone Easting Northing GPS Unit Make Model GARMIN CECLY Mode of Operation: Averaged

Overburden and Bedrock Materials (see instructions on the back of this form) Table with columns: General Colour, Most Common Material, Other Materials, General Description, Depth (Metres) From, To

Hole Details Table with columns: Depth (Metres) From, To, Diameter (Centimetres)

Water Use checkboxes: Public, Industrial, Not used, Other, Domestic, Commercial, Dewatering, Livestock, Municipal, Monitoring, Irrigation, Test Hole, Cooling & Air Conditioning

Method of Construction checkboxes: Cable Tool, Air Percussion, Digging, Rotary (Conventional), Diamond, Boring, Rotary (Reverse), Jetting, Other, Rotary (Air), Driving

Status of Well checkboxes: Test Hole, Abandoned, Insufficient Supply, Replacement Well, Abandoned, Poor Water Quality, Dewatering Well, Other, Alteration (Construction), Abandoned, other

No Casing and Screen Used checkboxes: Yes, No Static Water Level Test Metres

Screen checkboxes: Galvanized, Steel, Fibreglass, Concrete, Plastic Outside Diameter (Centimetres) Slot No.

Water Details checkboxes: Water found at Depth, Kind of Water (Fresh, Salty, Sulphur, Minerals), Gas

Disinfected checkboxes: Yes, No If no, provide reason: Date Master Well Completed (yyyy/mm/dd) 09/11/18

Cluster Information (Please also fill out the additional Cluster Well Information for Well Construction for each parcel of land and cluster.) Total Wells in Cluster 6 Total Wells on this Property 6 Please indicate Number of Cluster Well Information Log Sheets Submitted 1

Location of Well Cluster Detailed Map must be provided as an attachment no larger than legal size (8.5" x 14"). Sketches are not allowed. Check box to confirm detailed map is provided as per Section 11.1 (3)

Consent to release additional information concerning the cluster to the Director

Construction Details Table with columns: Inside Diameter (Centimetres), Material (steel, plastic, fibreglass, concrete, galvanized), Wall Thickness, Depth (Metres) From, To

Annular Space/Abandonment Sealing Record Table with columns: Depth Set at (Metres) From, To, Type of Sealant Used (Material and Type), Volume Used (Cubic Metres)

Well Contractor and Well Technician Information Business Name of Well Contractor: Strata Soil Sampling Well Contractor's Licence No.: 7241 Business Address: 12-147 West Beaver Creek Rd. Municipality: Richmond Hill Province: ON Postal Code: L4B1C6 Business E-mail Address: wrecords@stratasoil.com Bus. Telephone No. (inc. area code): (905) 704-9304 Name of Well Technician (Last Name, First Name): Mait, Mike Well Technician's Licence No.: 3448 Signature of Technician: Date Submitted (yyyy/mm/dd): 2009/11/30

Ministry Use Only Audit No.: M 05266 Well Contractor No.: Date Received (yyyy/mm/dd): DEC 21 2009 Date of Inspection (yyyy/mm/dd): Remarks:

A092357 **A 092357**

Address of Well Location (Street Number/Name, RR) <b>1485 STAR TOP ROAD</b>		Lot	Concession	Township <b>OTTAWA</b>	County/District/Municipality	
City/Town/Village <b>OTTAWA</b>	Province <b>Ontario</b>	Postal Code	GPS Unit Make <b>GARMIN</b>	Model <b>ETREX</b>	Unit Mode of Operation <input type="checkbox"/> Undifferentiated <input checked="" type="checkbox"/> Averaged	<input type="checkbox"/> Differentiated, specify:

upon request	
Signature of Technician/Contractor	Date (yyyy/mm/dd)

Well # on Sketch	Zone	UTM Coordinates		Full Depth of Hole (metres)	Hole Diameter (cm)	Method of Construction	Casing Material	Casing Length (metres)	Screen Interval (metres)		Annular Space Sealant Used	Static Water Level (metres)	Abandonment Sealant Used	Comments	Date of Completion (yyyy/mm/dd)
		Easting	Northing						From	To					
MW2	18451867	5029441	2.44	8.25	<del>AIR</del> DIRECT PUSH	PVC	0.91	0.91	2.44	BENZONITE					09/11/18
MW3	18451880	5029452	3.96	5.71	AIR HAMMER	PVC	0.91	0.91	3.96	BENZONITE					09/11/18
MW4	18451881	5029523	3.96	5.71	AIR HAMMER	PVC	0.91	0.91	3.96	" "					09/11/18
MW5	18451871	5029448	3.96	5.71	AIR HAMMER	PVC	0.91	0.91	3.96	" "					09/11/18
MW6	18451879	5029466	2.44	8.25	DIRECT PUSH	PVC	0.91	0.91	2.44	" "					09/11/18

Well Contractor and Well Technician Information			
Business Name of Well Contractor <b>Arata Soil Sampling</b>		Business Address (Street Number/Name, RR) <b>#2-147 West Beaver Creek</b>	
Municipality <b>Richmond Hill</b>		Province <b>ON</b>	
Postal Code <b>L4B 1C6</b>	Business Telephone No. (inc. area code) <b>(905) 764-9304</b>	Well Contractor's Licence No. <b>7241</b>	Business E-mail Address
Name of Well Technician (First Name, Last Name) <b>Mike Mait</b>		Well Technician's Licence No. <b>3448</b>	Date Submitted (yyyy/mm/dd) <b>2009/11/30</b>
Signature of Technician <i>[Signature]</i>			

Date 1st Well in Cluster Constructed (yyyy/mm/dd) <b>09/11/18</b>	Date Last Well in Cluster Constructed (yyyy/mm/dd) <b>09/11/18</b>
--	---

Ministry Use Only	
Date Received (yyyy/mm/dd) <b>DEC 21 2009</b>	Date Inspected (yyyy/mm/dd)
Audit No. <b>C 00242</b>	Remarks <b>M05266</b>

451884  
5029459

6917

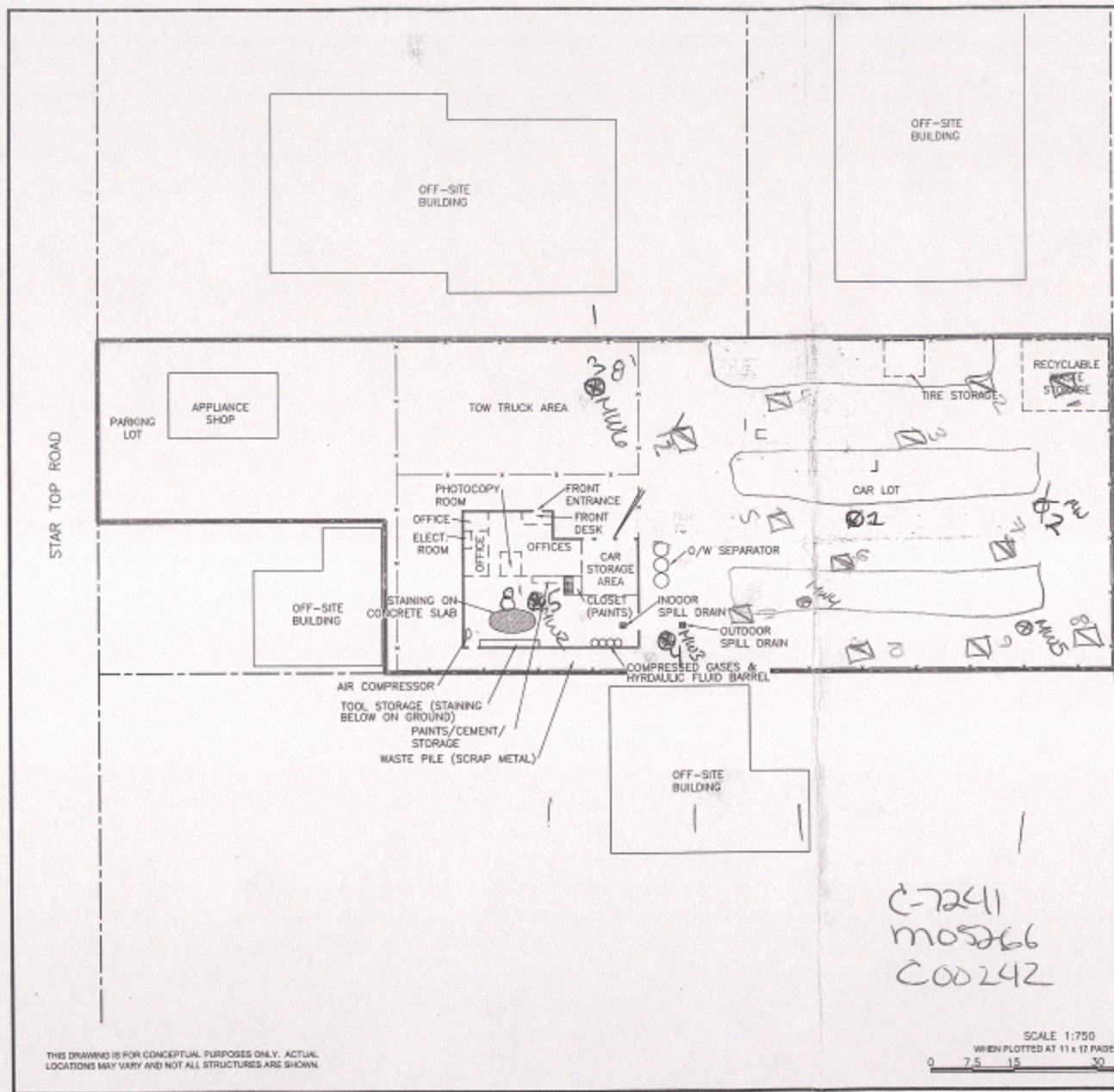

NOTES  
DRAWING COMPILED FROM GOOGLE ONLINE MAP AND FROM HAND SKETCH PROVIDED BY MEGHAN CAMERON

LEGEND  
 - - - - - PROPERTY BOUNDARY  
 ——— SITE LOCATION  
 - - - - - FENCE - BARBED WIRE

GERVAIS MOTORS  
1485 STAR TOP ROAD  
OTTAWA, ONTARIO

Report  
PHASE 1 ESA

Drawing  
SITE PLAN

Date: November 14, 2009	Scale: AS SHOWN	Drawing No. 2
File Name: g_216-09063-06-A1-2	Project No. 216-09063-06	

DEC 21 2009

SCALE 1:750  
WHEN PLOTTED AT 11 x 17 PAGE SIZE  
0 7.5 15 30 45 m

THIS DRAWING IS FOR CONCEPTUAL PURPOSES ONLY. ACTUAL LOCATIONS MAY VARY AND NOT ALL STRUCTURES ARE SHOWN.



Address of Well Location (Street Number/Name): **1519 Star Top Rd**  
 Township: \_\_\_\_\_ Lot: \_\_\_\_\_ Concession: \_\_\_\_\_  
 County/District/Municipality: \_\_\_\_\_ City/Town/Village: **Ottawa** Province: **Ontario** Postal Code: \_\_\_\_\_  
 UTM Coordinates: Zone **18** Easting **8451848** Northing **5029424** Municipal Plan and Sublot Number: \_\_\_\_\_ Other: \_\_\_\_\_

Overburden and Bedrock Materials/Abandonment Sealing Record (see instructions on the back of this form)				
General Colour	Most Common Material	Other Materials	General Description	Depth (m/ft) From To

Annular Space		
Depth Set at (m/ft) From To	Type of Sealant Used (Material and Type)	Volume Placed (m³/ft³)
0' 0.5'	cement	
0.5' 4'	Bentinite	
4' 15'	sand	

Results of Well Yield Testing				
After test of well yield, water was: <input type="checkbox"/> Clear and sand free <input type="checkbox"/> Other, specify _____	Draw Down		Recovery	
	Time (min)	Water Level (m/ft)	Time (min)	Water Level (m/ft)
If pumping discontinued, give reason: 	Static Level			
	1		1	
Pump intake set at (m/ft)	2		2	
Pumping rate (l/min / GPM)	3		3	
Duration of pumping ____ hrs + ____ min	4		4	
Final water level end of pumping (m/ft)	5		5	
If flowing give rate (l/min / GPM)	10		10	
	15		15	
Recommended pump depth (m/ft)	20		20	
	25		25	
Recommended pump rate (l/min / GPM)	30		30	
	40		40	
Well production (l/min / GPM)	50		50	
	60		60	
Disinfected? <input type="checkbox"/> Yes <input type="checkbox"/> No				

Method of Construction		Well Use		
<input type="checkbox"/> Cable Tool	<input type="checkbox"/> Diamond	<input type="checkbox"/> Public	<input type="checkbox"/> Commercial	<input type="checkbox"/> Not used
<input type="checkbox"/> Rotary (Conventional)	<input type="checkbox"/> Jetting	<input type="checkbox"/> Domestic	<input type="checkbox"/> Municipal	<input type="checkbox"/> Dewatering
<input type="checkbox"/> Rotary (Reverse)	<input type="checkbox"/> Driving	<input type="checkbox"/> Livestock	<input type="checkbox"/> Test Hole	<input checked="" type="checkbox"/> Monitoring
<input type="checkbox"/> Boring	<input type="checkbox"/> Digging	<input type="checkbox"/> Irrigation	<input type="checkbox"/> Cooling & Air Conditioning	
<input checked="" type="checkbox"/> Air percussion		<input type="checkbox"/> Industrial		
<input type="checkbox"/> Other, specify _____		<input type="checkbox"/> Other, specify _____		

Construction Record - Casing				Status of Well	
Inside Diameter (cm/in)	Open Hole OR Material (Galvanized, Fibreglass, Concrete, Plastic, Steel)	Wall Thickness (cm/in)	Depth (m/ft)		<input type="checkbox"/> Water Supply <input type="checkbox"/> Replacement Well <input type="checkbox"/> Test Hole <input type="checkbox"/> Recharge Well <input type="checkbox"/> Dewatering Well <input checked="" type="checkbox"/> Observation and/or Monitoring Hole <input type="checkbox"/> Alteration (Construction) <input type="checkbox"/> Abandoned, Insufficient Supply <input type="checkbox"/> Abandoned, Poor Water Quality <input type="checkbox"/> Abandoned, other, specify _____ <input type="checkbox"/> Other, specify _____
			From	To	
1.25"	Plastic	0.25"	0'	5'	

Construction Record - Screen				
Outside Diameter (cm/in)	Material (Plastic, Galvanized, Steel)	Slot No.	Depth (m/ft)	
			From	To
1.5"	Plastic	10	0.5'	15'

Water Details		Hole Diameter	
Water found at Depth (m/ft) <input type="checkbox"/> Gas <input type="checkbox"/> Other, specify _____	Kind of Water: <input type="checkbox"/> Fresh <input type="checkbox"/> Untested	Depth (m/ft) From To	Diameter (cm/in)
Water found at Depth (m/ft) <input type="checkbox"/> Gas <input type="checkbox"/> Other, specify _____	Kind of Water: <input type="checkbox"/> Fresh <input type="checkbox"/> Untested	0' 15'	3.25"
Water found at Depth (m/ft) <input type="checkbox"/> Gas <input type="checkbox"/> Other, specify _____	Kind of Water: <input type="checkbox"/> Fresh <input type="checkbox"/> Untested		

Well Contractor and Well Technician Information			
Business Name of Well Contractor		Well Contractor's Licence No.	
<b>Strata Soil Sampling</b>		<b>7241</b>	
Business Address (Street Number/Name)		Municipality	
<b>2-147 West Beaver Creek Dr</b>		<b>Richmond Hill</b>	
Province	Postal Code	Business E-mail Address	
<b>ON</b>	<b>L4B1C6</b>	<b>wrecords@stratasoil.com</b>	
Bus. Telephone No. (inc. area code)	Name of Well Technician (Last Name, First Name)		
<b>905 764 9304</b>	<b>wrecords@stratasoil.com</b>		
Well Technician's Licence No.	Signature of Technician and/or Contractor	Date Submitted	
<b>3448</b>	<i>[Signature]</i>	<b>2009/11/15</b>	

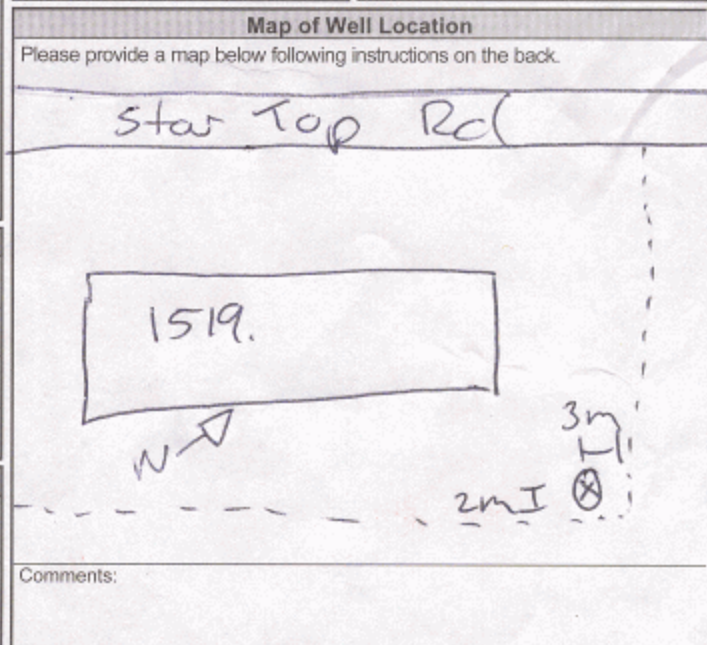

Ministry Use Only	
Audit No.	<b>2106616</b>
Date Package Delivered	Y Y Y Y M M D D
Date Work Completed	<b>2009/11/04</b>
Well owner's information package delivered	<input type="checkbox"/> Yes <input type="checkbox"/> No

Address of Well Location (Street Number/Name) 1519 Star Top Rd Township \_\_\_\_\_ Lot \_\_\_\_\_ Concession \_\_\_\_\_  
 County/District/Municipality \_\_\_\_\_ City/Town/Village Ottawa Province Ontario Postal Code \_\_\_\_\_  
 UTM Coordinates Zone Easting Northing \_\_\_\_\_ Municipal Plan and Sublot Number \_\_\_\_\_ Other \_\_\_\_\_  
 NAD 83184518555029386

**Overburden and Bedrock Materials/Abandonment Sealing Record** (see instructions on the back of this form)

General Colour	Most Common Material	Other Materials	General Description	Depth (m/ft) From	Depth (m/ft) To

**Annular Space**

Depth Set at (m/ft) From	Depth Set at (m/ft) To	Type of Sealant Used (Material and Type)	Volume Placed (m³/ft³)
0'	0.5'	Cement	
0.5'	3.5'	Bentonite	
3.5'	14'	Sand	

**Method of Construction**

Cable Tool  Diamond  Public  Commercial  Not used  
 Rotary (Conventional)  Jetting  Domestic  Municipal  Dewatering  
 Rotary (Reverse)  Drilling  Livestock  Test Hole  Monitoring  
 Boring  Digging  Irrigation  Cooling & Air Conditioning  
 Air percussion  Industrial  Other, specify \_\_\_\_\_  
 Other, specify \_\_\_\_\_

**Construction Record - Casing**

Inside Diameter (cm/in)	Open Hole OR Material (Galvanized, Fibreglass, Concrete, Plastic, Steel)	Wall Thickness (cm/in)	Depth (m/ft)		Status of Well
			From	To	
1.25"	Plastic	0.25"	0'	4'	<input type="checkbox"/> Water Supply <input type="checkbox"/> Replacement Well <input type="checkbox"/> Test Hole <input type="checkbox"/> Recharge Well <input type="checkbox"/> Dewatering Well <input checked="" type="checkbox"/> Observation and/or Monitoring Hole <input type="checkbox"/> Alteration (Construction) <input type="checkbox"/> Abandoned, Insufficient Supply <input type="checkbox"/> Abandoned, Poor Water Quality <input type="checkbox"/> Abandoned, other, specify _____ <input type="checkbox"/> Other, specify _____

**Construction Record - Screen**

Outside Diameter (cm/in)	Material (Plastic, Galvanized, Steel)	Slot No.	Depth (m/ft)	
			From	To
1.25"	Plastic	10	4'	14'

**Water Details**

Water found at Depth (m/ft)	Kind of Water: <input type="checkbox"/> Fresh <input type="checkbox"/> Untested <input type="checkbox"/> Gas <input type="checkbox"/> Other, specify _____	Depth (m/ft) From	Depth (m/ft) To	Diameter (cm/in)
		0'	14'	3.25"

**Well Contractor and Well Technician Information**

Business Name of Well Contractor Strata Soil Sampling Well Contractor's Licence No. 72411  
 Business Address (Street Number/Name) 2-147 West Beaver Creek Dr Richmond Hill Municipality \_\_\_\_\_  
 Province ON Postal Code L4B1C6 Business E-mail Address wrecords@stratasoil.com  
 Bus. Telephone No. (inc. area code) 9057649304 Name of Well Technician (Last Name, First Name) Mait, Mike  
 Well Technician's Licence No. 3448 Signature of Technician and/or Contractor [Signature] Date Submitted 20091115

**Results of Well Yield Testing**

After test of well yield, water was: <input type="checkbox"/> Clear and sand free <input type="checkbox"/> Other, specify _____	Draw Down		Recovery	
	Time (min)	Water Level (m/ft)	Time (min)	Water Level (m/ft)
If pumping discontinued, give reason:  Pump intake set at (m/ft)  Pumping rate (l/min / GPM)  Duration of pumping _____ hrs + _____ min Final water level end of pumping (m/ft)  If flowing give rate (l/min / GPM)  Recommended pump depth (m/ft)  Recommended pump rate (l/min / GPM)  Well production (l/min / GPM)  Disinfected? <input type="checkbox"/> Yes <input type="checkbox"/> No	Static Level			
	1		1	
	2		2	
	3		3	
	4		4	
	5		5	
10		10		
15		15		
20		20		
25		25		
30		30		
40		40		
50		50		
60		60		

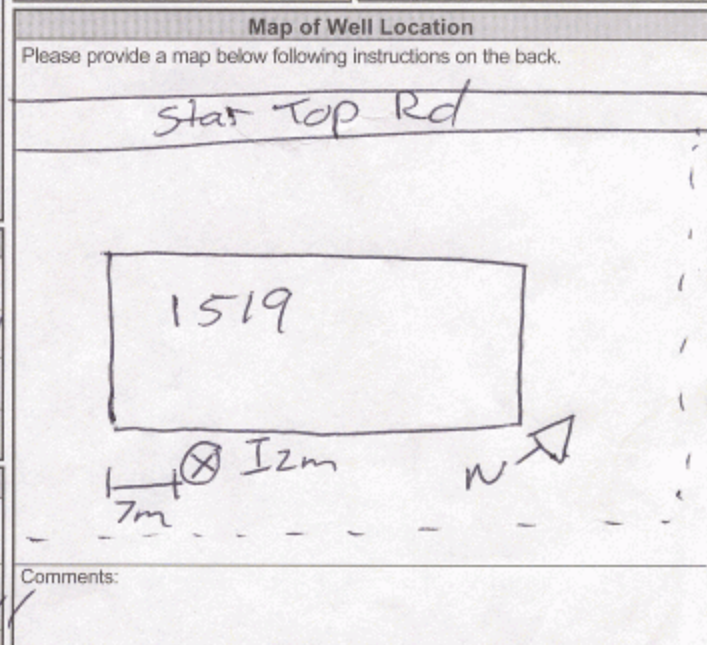

**Ministry Use Only**

Audit No. **2106617**  
**DEC 21 2009**  
 Received

Well owner's information package delivered  Yes  No  
 Date Package Delivered Y|Y|Y|Y|M|M|D|D  
 Date Work Completed 20091104

## RE: Records Search for PE6080

Public Information Services &lt;publicinformationservices@tssa.org&gt;

Wed 5/3/2023 4:54 PM

To: Mohammed Ramadan &lt;MRamadan@patersongroup.ca&gt;

Please refrain from sending documents to head office. The Public Information (PI) team works remotely, mailing in applications will lengthen the overall processing time.

**NO RECORD FOUND IN CURRENT DATABASE**

Hello,

Thank you for your request for confirmation of public information. TSSA has performed a preliminary search of TSSA's current database.

- We confirm that there are no records in our current database of any fuel storage tanks at the subject address(es).

Inventory[Inventory Number]	Inventory[Inventory Address]	Inventory[Inventory City]	Inventory[Inventory Province]	Inventory[Inventory Postal Code]	Inventory[Inventory Status]	Inventory[Inventory Program]	Inventory[As / Inventory C
10907456	1540 STAR TOP RD	OTTAWA	ON	K1B 3W6	EXPIRED	FS	FS Liquid Fuel
10907471	1540 STAR TOP RD	OTTAWA	ON	K1B 3W6	EXPIRED	FS	FS Liquid Fuel
10907489	1540 STAR TOP RD	OTTAWA	ON	K1B 3W6	EXPIRED	FS	FS Liquid Fuel
11620188	1540 STAR TOP RD	OTTAWA	ON	K1B 3W6	Active	FS	FS Liquid Fuel
11653251	1540 STAR TOP RD	OTTAWA	ON	K1B 3W6	Active	FS	FS Liquid Fuel
9354075	1540 STAR TOP RD	OTTAWA	ON	K1B 3W6	EXPIRED	FS	FS Facility
9390462	1540 STAR TOP RD	OTTAWA	ON	K1B 3W6	EXPIRED	FS	FS Facility
9405786	1540 STAR TOP RD	OTTAWA	ON	K1B 3W6	Active	FS	FS Facility
9482111	1540 STAR TOP RD	OTTAWA	ON	K1B 3W6	EXPIRED	FS	FS Facility

This is not a confirmation that there are no records in the archives. For a further search in our archives, please submit an application for release of public information (PI Form) through TSSA's new Service Prepayment Portal. The associated fee must be paid via credit card (Visa or MasterCard) through a secure site.

Please follow the steps below to access the new application(s) and Service Prepayment Portal:

- Click [Release of Public Information - TSSA](#) - TSSA and click "need a copy of a document";
- Select the appropriate application, download it and complete it in full; and
- Proceed to page 3 of the application and click the link TSSA Service Prepayment Portal under payment options (the link will take you the secure site to pay for the release via credit card).

Accessing the Service Prepayment Portal:

- Select new or existing customer (\*if you are an existing customer, you will need your account # & postal code to access your account);
- Select the program area: AD (Amusement Devices), BPV (Boilers and Pressure Vessels), ED (Elevating Devices), FS (Fuels Services), OE (Operating Engineers) or SKI (Ski Lifts) and click continue;
- Enter the application form number (obtained from bottom left corner of application form) and click continue;
  - When selecting the application form number from the drop-down menu, please make sure you select the application that begins with "PI" (i.e. PI-FS, PI-BPV etc.);
- Complete the primary contact information section;
- Complete the fees section;
- Upload your completed application; and
- Upload supporting documents (if required) and click continue.

Once all steps have been successfully completed, you will receive your receipt via email.

Questions? Please contact TSSA's Public Information Release team at [publicinformationservices@tssa.org](mailto:publicinformationservices@tssa.org).

Although TSSA believes the information provided pursuant to your request is accurate, please note that TSSA does not warrant this information in any way whatsoever.

Kind Regards,

**Nicola Carty | Public Information Agent**

Public Information

345 Carlingview Drive

Toronto, Ontario M9W 6N9

Tel: +1 416-734-3221 | E-Mail: [ncarty@tssa.org](mailto:ncarty@tssa.org)[www.tssa.org](http://www.tssa.org)**Winner of 2022 5-Star Safety Cultures Award****From:** Mohammed Ramadan <MRamadan@patersongroup.ca>**Sent:** Wednesday, May 3, 2023 2:23 PM**To:** Public Information Services <publicinformationservices@tssa.org>**Subject:** Records Search for PE6080**[CAUTION]:** This email originated outside the organisation.

Please do not click links or open attachments unless you recognise the source of this email and know the content is safe.

Good Morning,

Could you please complete a search of your records for underground/aboveground storage tanks, historical spills, or other incidents/infractions for the following addresses in Ottawa, Ontario:

1500, 1528, 1535, 1540, 1560, 1600 Startop Road  
1282, 1294 Algoma Road  
1740, 1747 Comstock Rd

Regards,



**MOHAMMED RAMADAN, B.Sc.**  
Environmental Inspector

TEL: (613) 226-7381 ext. 345  
DIRECT: (613) 909-8069

9 AURIGA DRIVE  
OTTAWA ON K2E 7T9

[patersongroup.ca](http://patersongroup.ca)

TEMPORARY SHORING DESIGN SERVICES ARE NOW AVAILABLE, PLEASE CONTACT US TO SEE HOW WE CAN HELP!

This electronic message and any attached documents are intended only for the named recipients. This communication from the Technical Standards and Safety Authority may contain information that is privileged, confidential or otherwise protected from disclosure and it must not be disclosed, copied, forwarded or distributed without authorization. If you have received this message in error, please notify the sender immediately and delete the original message.

**Office Use Only**

Application Number: _____	Ward Number: _____	Application Received: (dd/mm/yyyy): _____
Client Service Centre Staff: _____	Fee Received: \$	<input type="text"/>



# Historic Land Use Inventory

## Application Form

### Notice of Public Record

All information and materials required in support of your application shall be made available to the public, as indicated by Section 1.0.1 of *The Planning Act*, R.S.O. 1990, C.P.13.

### Municipal Freedom of Information and Protection Act

Personal information on this form is collected under the authority the *Planning Act*, RSO 1990, c. P. 13 and will be used to process this application. Questions about this collection may be directed by mail to Manager, Business Support Services, Planning, Real Estate and Economic Development Department, 110 Laurier Avenue West, Ottawa, K1P 1J1, or by phone at (613) 580-2424, ext. 24075

### Background Information

**\*Site Address or Location:**

*\* Mandatory Field*

### Applicant/Agent Information:

Name:

Mailing Address:

Telephone:  Email Address:

### Registered Property Owner Information:

Same as above

Name:

Mailing Address:

Telephone:  Email Address:



## Site Details

Legal Description  
and PIN:

What is the land  
currently used for?

Lot frontage:  m    Lot depth:  m    Lot area: \_\_\_\_\_ m<sup>2</sup>

**OR**    Lot area: (irregular lot)  m<sup>2</sup>

Does the site have Full Municipal Services:     Yes     No

## Required Fees

Please don't hesitate to visit the [Historic Land Use Inventory website](#) more information. Fees must be paid in full at the time of application submission.

Planning Fee

## Submittal Requirements

The following are required to be submitted with this application:

- 1. Consent to Disclose Information:** Consultants and other third parties may make requests for information on behalf of an individual or corporation. However, if the requester is not the owner of the property, **the requester must provide the City of Ottawa with a 'consent to disclose information' letter, signed by the property owner.** This will authorize the City of Ottawa to release any relevant information about the property or its owner(s) to the requester. Consent for disclosure is required in the event that personal information or proprietary company information is found concerning the property and its owner. All consents must clearly indicate the name of the property owner as well as the name of the requester, and must be signed and dated.
- 2. Disclaimer:** Requesters must read and understand the conditions included in the attached disclaimer and submit a signed disclaimer to the City of Ottawa's Planning, Real Estate and Economic Development Department. This disclaimer is related to the Historic Land Use Inventory and must be received by the City of Ottawa, signed and dated by the requestor, before the process can begin.
- 3. A site plan or key plan of the property, its location and particular features.**
- 4. Any significant dates or time frames that you would like researched.**

**Disclaimer**  
**For use with HLUI Database**

CITY OF OTTAWA ("the City") is the owner of the Historical Land Use Inventory ("HLUI"), a database of information on the type and location of land uses within the geographic area of Ottawa, which had or have the potential to cause contamination in soil, groundwater or surface water.

The City, in providing information from the HLUI, to \_\_\_\_\_ ("the Requester") does so only under the following conditions and understanding:

1. The HLUI may contain erroneous information given that such records and sources of information may be flawed. Changes in municipal addresses over time may have introduced error in such records and sources of information. The City is not responsible for any errors or omissions in the HLUI and reserves the right to change and update the HLUI without further notice. The City does not, however, make any commitment to update the HLUI. Accordingly, all information from the HLUI is provided on an "as is" basis with no representation or warranty by the City with respect to the information's accuracy or exhaustiveness in responding to the request.
2. City staff will perform a search of the HLUI based on the information given by the Requester. City staff will make every effort to be accurate, however, the City does not provide an assurance, guarantee, warranty, representation (express or implied), as to the availability, accuracy, completeness or currency of information which will be provided to the Requester. The HLUI in no way confirms the presence or absence of contamination or pollution of any kind. The information provided by the City to the Requester is provided on the assumption that it will not be relied upon by any person whatsoever. The City denies all liability to any such persons attempting to rely on any information provided from the HLUI database.
3. The City, its employees, servants, agents, boards, officials or contractors take no responsibility for any actions, claims, losses, liability, judgments, demands, expenses, costs, damages or harm suffered by any person whatsoever including negligence in compiling or disseminating information in the HLUI.
4. Copyright is reserved to the City.
5. Any use of the information provided from the HLUI which a third party makes, or any reliance on or decisions to be based on it, are the responsibilities of such third parties. The City, its employees, servants, agents, boards, officials or contractors accept no responsibility for any damages, if any, suffered by a third party as a result of decisions made as a result of an information search of the HLUI.
6. Any use of this service by the Requestor indicates an acknowledgement, acceptance and limits of this disclaimer.
7. All information collected under this request and all records provided in response to this request are subject to the provisions of the Municipal Freedom of Information and Protection of Privacy Act, R.S.O. 1990, c. M.56, as amended.

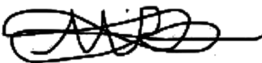
Signed:  \_\_\_\_\_

Dated (dd/mm/yyyy): \_\_\_\_\_

Per: \_\_\_\_\_  
(Please print name)

Title: \_\_\_\_\_

Company: \_\_\_\_\_

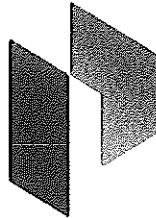

# PATERSON GROUP

April 17, 2023  
File: PE6080 -HLUI

**City of Ottawa**  
110 Laurier Avenue W  
Ottawa, Ontario  
K1P 1J1

**Subject: Authorization Letter, HLUI Search  
Phase I-Environmental Site Assessment  
1540 Star top Road  
Ottawa, ON**

## Consulting Engineers

9 Auriga Drive  
Ottawa, Ontario  
K2E 7T9  
Tel: (613) 226-7381

Geotechnical Engineering  
Environmental Engineering  
Hydrogeology  
Materials Testing  
Building Science  
Rural Development Design  
Retaining Wall Design  
Noise and Vibration Studies

[patersongroup.ca](http://patersongroup.ca)

Dear Sir/Madame

Please consider this letter as confirmation that Paterson Group has been retained to conduct a Phase I-Environmental Site Assessment at the aforementioned property.

With this letter, the property owner authorizes the City of Ottawa and other regulatory bodies to release, to Paterson Group, information requested for the purpose of completing an environmental assessment of the property.

Name of Company/Property Owner:

445 7315 CANADA INC

Name of Representative:

% Boone Plumbing & HEATING.

Signature:

REJEAN DESJARDINS (JOE)

Date:

April 18/23.





---

# DATABASE REPORT

**Project Property:** *Phase I ESA - 1540 Star Top Road  
1540 Star Top Road  
Gloucester ON K1B 3W6*

**Project No:** *PE6080*

**Report Type:** *Standard Report*

**Order No:** *23041901148*

**Requested by:** *Paterson Group Inc.*

**Date Completed:** *April 24, 2023*

# Table of Contents

Table of Contents.....	2
Executive Summary.....	3
Executive Summary: Report Summary.....	4
Executive Summary: Site Report Summary - Project Property.....	6
Executive Summary: Site Report Summary - Surrounding Properties.....	7
Executive Summary: Summary By Data Source.....	31
Map.....	60
Aerial.....	61
Topographic Map.....	62
Detail Report.....	63
Unplottable Summary.....	225
Unplottable Report.....	227
Appendix: Database Descriptions.....	242
Definitions.....	251

## **Notice: IMPORTANT LIMITATIONS and YOUR LIABILITY**

**Reliance on information in Report:** This report DOES NOT replace a full Phase I Environmental Site Assessment but is solely intended to be used as a database review of environmental records.

**License for use of information in Report:** No page of this report can be used without this cover page, this notice and the project property identifier. The information in Report(s) may not be modified or re-sold.

**Your Liability for misuse:** Using this Service and/or its reports in a manner contrary to this Notice or your agreement will be in breach of copyright and contract and ERIS may obtain damages for such mis-use, including damages caused to third parties, and gives ERIS the right to terminate your account, rescind your license to any previous reports and to bar you from future use of the Service.

**No warranty of Accuracy or Liability for ERIS:** The information contained in this report has been produced by ERIS Information Limited Partnership ("ERIS") using various sources of information, including information provided by Federal and Provincial government departments. The report applies only to the address and up to the date specified on the cover of this report, and any alterations or deviation from this description will require a new report. This report and the data contained herein does not purport to be and does not constitute a guarantee of the accuracy of the information contained herein and does not constitute a legal opinion nor medical advice. Although ERIS has endeavored to present you with information that is accurate, ERIS disclaims, any and all liability for any errors, omissions, or inaccuracies in such information and data, whether attributable to inadvertence, negligence or otherwise, and for any consequences arising therefrom. Liability on the part of ERIS is limited to the monetary value paid for this report.

**Trademark and Copyright:** You may not use the ERIS trademarks or attribute any work to ERIS other than as outlined above. This Service and Report (s) are protected by copyright owned by ERIS Information Limited Partnership. Copyright in data used in the Service or Report(s) (the "Data") is owned by ERIS or its licensors. The Service, Report(s) and Data may not be copied or reproduced in whole or in any substantial part without prior written consent of ERIS.

# Executive Summary

## Property Information:

**Project Property:** *Phase I ESA - 1540 Star Top Road  
1540 Star Top Road Gloucester ON K1B 3W6*

**Project No:** *PE6080*

## **Coordinates:**

**Latitude:** *45.4154727*  
**Longitude:** *-75.6180105*  
**UTM Northing:** *5,029,291.58*  
**UTM Easting:** *451,644.64*  
**UTM Zone:** *18T*

**Elevation:** *206 FT  
62.76 M*

## Order Information:

**Order No:** *23041901148*  
**Date Requested:** *April 19, 2023*  
**Requested by:** *Paterson Group Inc.*  
**Report Type:** *Standard Report*

## Historical/Products:

## Executive Summary: Report Summary

<i>Database</i>	<i>Name</i>	<i>Searched</i>	<i>Project Property</i>	<i>Within 0.25 km</i>	<i>Total</i>
AAGR	<i>Abandoned Aggregate Inventory</i>	Y	0	0	0
AGR	<i>Aggregate Inventory</i>	Y	0	0	0
AMIS	<i>Abandoned Mine Information System</i>	Y	0	0	0
ANDR	<i>Anderson's Waste Disposal Sites</i>	Y	0	0	0
AST	<i>Aboveground Storage Tanks</i>	Y	0	0	0
AUWR	<i>Automobile Wrecking &amp; Supplies</i>	Y	0	0	0
BORE	<i>Borehole</i>	Y	0	1	1
CA	<i>Certificates of Approval</i>	Y	0	15	15
CDRY	<i>Dry Cleaning Facilities</i>	Y	0	0	0
CFOT	<i>Commercial Fuel Oil Tanks</i>	Y	0	0	0
CHEM	<i>Chemical Manufacturers and Distributors</i>	Y	0	0	0
CHM	<i>Chemical Register</i>	Y	0	0	0
CNG	<i>Compressed Natural Gas Stations</i>	Y	0	0	0
COAL	<i>Inventory of Coal Gasification Plants and Coal Tar Sites</i>	Y	0	0	0
CONV	<i>Compliance and Convictions</i>	Y	0	0	0
CPU	<i>Certificates of Property Use</i>	Y	0	0	0
DRL	<i>Drill Hole Database</i>	Y	0	0	0
DTNK	<i>Delisted Fuel Tanks</i>	Y	0	12	12
EASR	<i>Environmental Activity and Sector Registry</i>	Y	0	0	0
EBR	<i>Environmental Registry</i>	Y	0	3	3
ECA	<i>Environmental Compliance Approval</i>	Y	0	7	7
EEM	<i>Environmental Effects Monitoring</i>	Y	0	0	0
EHS	<i>ERIS Historical Searches</i>	Y	0	17	17
EIIS	<i>Environmental Issues Inventory System</i>	Y	0	0	0
EMHE	<i>Emergency Management Historical Event</i>	Y	0	0	0
EPAR	<i>Environmental Penalty Annual Report</i>	Y	0	0	0
EXP	<i>List of Expired Fuels Safety Facilities</i>	Y	0	0	0
FCON	<i>Federal Convictions</i>	Y	0	0	0
FCS	<i>Contaminated Sites on Federal Land</i>	Y	0	0	0
FOFT	<i>Fisheries &amp; Oceans Fuel Tanks</i>	Y	0	0	0
FRST	<i>Federal Identification Registry for Storage Tank Systems (FIRSTS)</i>	Y	0	0	0
FST	<i>Fuel Storage Tank</i>	Y	0	8	8
FSTH	<i>Fuel Storage Tank - Historic</i>	Y	0	4	4
GEN	<i>Ontario Regulation 347 Waste Generators Summary</i>	Y	0	180	180
GHG	<i>Greenhouse Gas Emissions from Large Facilities</i>	Y	0	0	0
HINC	<i>TSSA Historic Incidents</i>	Y	0	0	0
IAFT	<i>Indian &amp; Northern Affairs Fuel Tanks</i>	Y	0	0	0

<b>Database</b>	<b>Name</b>	<b>Searched</b>	<b>Project Property</b>	<b>Within 0.25 km</b>	<b>Total</b>
INC	<i>Fuel Oil Spills and Leaks</i>	Y	0	0	0
LIMO	<i>Landfill Inventory Management Ontario</i>	Y	0	0	0
MINE	<i>Canadian Mine Locations</i>	Y	0	0	0
MNR	<i>Mineral Occurrences</i>	Y	0	0	0
NATE	<i>National Analysis of Trends in Emergencies System (NATES)</i>	Y	0	0	0
NCPL	<i>Non-Compliance Reports</i>	Y	0	0	0
NDFT	<i>National Defense &amp; Canadian Forces Fuel Tanks</i>	Y	0	0	0
NDSP	<i>National Defense &amp; Canadian Forces Spills</i>	Y	0	0	0
NDWD	<i>National Defence &amp; Canadian Forces Waste Disposal Sites</i>	Y	0	0	0
NEBI	<i>National Energy Board Pipeline Incidents</i>	Y	0	0	0
NEBP	<i>National Energy Board Wells</i>	Y	0	0	0
NEES	<i>National Environmental Emergencies System (NEES)</i>	Y	0	0	0
NPCB	<i>National PCB Inventory</i>	Y	0	0	0
NPRI	<i>National Pollutant Release Inventory</i>	Y	0	6	6
OGWE	<i>Oil and Gas Wells</i>	Y	0	0	0
OOGW	<i>Ontario Oil and Gas Wells</i>	Y	0	0	0
OPCB	<i>Inventory of PCB Storage Sites</i>	Y	0	0	0
ORD	<i>Orders</i>	Y	0	0	0
PAP	<i>Canadian Pulp and Paper</i>	Y	0	0	0
PCFT	<i>Parks Canada Fuel Storage Tanks</i>	Y	0	0	0
PES	<i>Pesticide Register</i>	Y	0	0	0
PINC	<i>Pipeline Incidents</i>	Y	0	0	0
PRT	<i>Private and Retail Fuel Storage Tanks</i>	Y	0	6	6
PTTW	<i>Permit to Take Water</i>	Y	0	0	0
REC	<i>Ontario Regulation 347 Waste Receivers Summary</i>	Y	0	0	0
RSC	<i>Record of Site Condition</i>	Y	0	0	0
RST	<i>Retail Fuel Storage Tanks</i>	Y	0	0	0
SCT	<i>Scott's Manufacturing Directory</i>	Y	0	22	22
SPL	<i>Ontario Spills</i>	Y	0	2	2
SRDS	<i>Wastewater Discharger Registration Database</i>	Y	0	0	0
TANK	<i>Anderson's Storage Tanks</i>	Y	0	0	0
TCFT	<i>Transport Canada Fuel Storage Tanks</i>	Y	0	0	0
VAR	<i>Variances for Abandonment of Underground Storage Tanks</i>	Y	0	0	0
WDS	<i>Waste Disposal Sites - MOE CA Inventory</i>	Y	0	0	0
WDSH	<i>Waste Disposal Sites - MOE 1991 Historical Approval Inventory</i>	Y	0	0	0
WWIS	<i>Water Well Information System</i>	Y	0	18	18
<b>Total:</b>			0	301	301



## Executive Summary: Site Report Summary - Project Property

<i>Map Key</i>	<i>DB</i>	<i>Company/Site Name</i>	<i>Address</i>	<i>Dir/Dist (m)</i>	<i>Elev diff (m)</i>	<i>Page Number</i>
--------------------	-----------	--------------------------	----------------	---------------------	--------------------------	------------------------

No records found in the selected databases for the project property.

## Executive Summary: Site Report Summary - Surrounding Properties

<i>Map Key</i>	<i>DB</i>	<i>Company/Site Name</i>	<i>Address</i>	<i>Dir/Dist (m)</i>	<i>Elev Diff (m)</i>	<i>Page Number</i>
<a href="#">1</a>	GEN	JAMESBURY CANADA-COMBUSTION ENGR.	1282 ALGOMA ROAD GLOUCESTER ON K1B 3W8	N/63.3	0.81	<a href="#">63</a>
<a href="#">1</a>	GEN	NELES-JAMESBURY LTD. 22-091	1282 ALGOMA ROAD GLOUCESTER ON K1B 3W8	N/63.3	0.81	<a href="#">63</a>
<a href="#">1</a>	GEN	NELES-JAMESBURY LTD.	1282 ALGOMA ROAD GLOUCESTER ON K1B 3W8	N/63.3	0.81	<a href="#">64</a>
<a href="#">1</a>	EHS		1282 Algoma Road Ottawa ON K1B 3W8	N/63.3	0.81	<a href="#">65</a>
<a href="#">1</a>	ECA	Boone Plumbing & Heating Supply Inc.	1282 Algoma Rd Ottawa ON K1B 3W8	N/63.3	0.81	<a href="#">65</a>
<a href="#">1</a>	EHS		1282 Algoma Rd Ottawa ON K1B3W8	N/63.3	0.81	<a href="#">65</a>
<a href="#">1</a>	GEN	Boone Plumbing & Heating Supply Inc.	1282 Algoma Road Ottawa ON K1B 3W8	N/63.3	0.81	<a href="#">65</a>
<a href="#">2</a>	WWIS		1747 COMSTOCK OTTAWA ON <b>Well ID:</b> 7267506	WSW/73.8	1.12	<a href="#">66</a>
<a href="#">3</a>	WWIS		CPR RAIL STATION, CR#34 lot 38 con 8 GREEN VALLEY ON <b>Well ID:</b> 7039557	WSW/87.2	1.12	<a href="#">69</a>
<a href="#">4</a>	WWIS		1747 COMSTOCK RD lot 25 con 2 GLOUCESTER ON <b>Well ID:</b> 7039575	WSW/88.9	1.12	<a href="#">71</a>
<a href="#">5</a>	SCT	THE SIGNMAKER	1528C STAR TOP RD GLOUCESTER ON K1B 3W6	ENE/91.2	0.12	<a href="#">72</a>
<a href="#">5</a>	SCT	The SignMaker	1528 Star Top Rd Unit 5 Gloucester ON K1B 3W6	ENE/91.2	0.12	<a href="#">73</a>

<b>Map Key</b>	<b>DB</b>	<b>Company/Site Name</b>	<b>Address</b>	<b>Dir/Dist (m)</b>	<b>Elev Diff (m)</b>	<b>Page Number</b>
<a href="#"><u>5</u></a>	SCT	D.M. Metals Inc.	1528B Star Top Rd Ottawa ON K1B 3W6	ENE/91.2	0.12	<a href="#"><u>73</u></a>
<a href="#"><u>5</u></a>	GEN	CARQUEST CANADA LTD.	1528 STAR TOP ROAD GLOUCESTER ON K1B 3W6	ENE/91.2	0.12	<a href="#"><u>73</u></a>
<a href="#"><u>5</u></a>	SCT	The Signmaker Ltd.	1528C Star Top Rd Gloucester ON K1B 3W6	ENE/91.2	0.12	<a href="#"><u>74</u></a>
<a href="#"><u>5</u></a>	EBR	Sherwin-Williams Canada Inc.	1528 Star Top Road Ottawa CITY OF OTTAWA ON	ENE/91.2	0.12	<a href="#"><u>74</u></a>
<a href="#"><u>5</u></a>	GEN	Taillefer Plumbing and Heating	1528 Star Top Road Unit 7 Ottawa ON K1B 3W6	ENE/91.2	0.12	<a href="#"><u>74</u></a>
<a href="#"><u>5</u></a>	CA	1550940 Ontario Inc.	1528 Star Top Rd Ottawa ON	ENE/91.2	0.12	<a href="#"><u>75</u></a>
<a href="#"><u>5</u></a>	CA	Sherwin-Williams Canada Inc.	1528 Star Top Rd Ottawa ON	ENE/91.2	0.12	<a href="#"><u>75</u></a>
<a href="#"><u>5</u></a>	GEN	CARQUEST CANADA LTD.	1528 STAR TOP ROAD GLOUCESTER ON K1B 3W6	ENE/91.2	0.12	<a href="#"><u>75</u></a>
<a href="#"><u>5</u></a>	GEN	The Sherwin Williams Company	1528 star top road unit 4 Ottawa ON	ENE/91.2	0.12	<a href="#"><u>76</u></a>
<a href="#"><u>5</u></a>	GEN	Taillefer Plumbing and Heating	1528 Star Top Road Unit 7 Ottawa ON	ENE/91.2	0.12	<a href="#"><u>76</u></a>
<a href="#"><u>5</u></a>	GEN	Taillefer Plumbing and Heating	1528 Star Top Road Unit 7 Ottawa ON	ENE/91.2	0.12	<a href="#"><u>77</u></a>
<a href="#"><u>5</u></a>	GEN	The Sherwin Williams Company	1528 star top road unit 4 Ottawa ON	ENE/91.2	0.12	<a href="#"><u>77</u></a>
<a href="#"><u>5</u></a>	GEN	CARQUEST CANADA LTD.	1528 STAR TOP ROAD GLOUCESTER ON K1B 3W6	ENE/91.2	0.12	<a href="#"><u>78</u></a>

<b>Map Key</b>	<b>DB</b>	<b>Company/Site Name</b>	<b>Address</b>	<b>Dir/Dist (m)</b>	<b>Elev Diff (m)</b>	<b>Page Number</b>
<a href="#">5</a>	GEN	Taillefer Plumbing and Heating	1528 Star Top Road Unit 7 Ottawa ON	ENE/91.2	0.12	<a href="#">78</a>
<a href="#">5</a>	GEN	The Sherwin Williams Company	1528 star top road unit 4 Ottawa ON	ENE/91.2	0.12	<a href="#">79</a>
<a href="#">5</a>	GEN	CARQUEST CANADA LTD.	1528 STAR TOP ROAD GLOUCESTER ON K1B 3W6	ENE/91.2	0.12	<a href="#">79</a>
<a href="#">5</a>	GEN	CARQUEST CANADA LTD.	1528 STAR TOP ROAD GLOUCESTER ON K1B 3W6	ENE/91.2	0.12	<a href="#">80</a>
<a href="#">5</a>	GEN	Taillefer Plumbing and Heating	1528 Star Top Road Unit 7 Ottawa ON K1B 3W6	ENE/91.2	0.12	<a href="#">81</a>
<a href="#">5</a>	GEN	The Sherwin Williams Company	1528 star top road unit 4 Ottawa ON	ENE/91.2	0.12	<a href="#">81</a>
<a href="#">5</a>	EHS		1528 Star Top Road Ottawa ON K1B 3W6	ENE/91.2	0.12	<a href="#">82</a>
<a href="#">5</a>	GEN	The Sherwin Williams Company	1528 star top road unit 4 Ottawa ON	ENE/91.2	0.12	<a href="#">82</a>
<a href="#">5</a>	GEN	Taillefer Plumbing and Heating	1528 Star Top Road Unit 7 Ottawa ON	ENE/91.2	0.12	<a href="#">82</a>
<a href="#">5</a>	GEN	CARQUEST CANADA LTD.	1528 STAR TOP ROAD GLOUCESTER ON	ENE/91.2	0.12	<a href="#">83</a>
<a href="#">5</a>	ECA	1550940 Ontario Inc.	1528 Star Top Rd Ottawa ON K4B 1J9	ENE/91.2	0.12	<a href="#">83</a>
<a href="#">5</a>	ECA	Sherwin-Williams Canada Inc.	1528 Star Top Rd Ottawa ON L4Z 1T5	ENE/91.2	0.12	<a href="#">84</a>
<a href="#">5</a>	GEN	The Sherwin Williams Company	1528 star top road unit 4 Ottawa ON K1B 3W6	ENE/91.2	0.12	<a href="#">84</a>

<i>Map Key</i>	<i>DB</i>	<i>Company/Site Name</i>	<i>Address</i>	<i>Dir/Dist (m)</i>	<i>Elev Diff (m)</i>	<i>Page Number</i>
<a href="#"><u>5</u></a>	GEN	CARQUEST CANADA LTD.	1528 STAR TOP ROAD GLOUCESTER ON K1B 3W6	ENE/91.2	0.12	<a href="#"><u>84</u></a>
<a href="#"><u>5</u></a>	GEN	CARQUEST CANADA LTD.	1528 STAR TOP ROAD GLOUCESTER ON K1B 3W6	ENE/91.2	0.12	<a href="#"><u>85</u></a>
<a href="#"><u>5</u></a>	GEN	Taillefer Plumbing and Heating	1528 Star Top Road Unit 7 Ottawa ON K1B 3W6	ENE/91.2	0.12	<a href="#"><u>86</u></a>
<a href="#"><u>5</u></a>	GEN	The Sherwin Williams Company	1528 star top road unit 4 Ottawa ON K1B 3W6	ENE/91.2	0.12	<a href="#"><u>86</u></a>
<a href="#"><u>5</u></a>	GEN	Taillefer Plumbing and Heating	1528 Star Top Road Unit 7 Ottawa ON K1B 3W6	ENE/91.2	0.12	<a href="#"><u>87</u></a>
<a href="#"><u>5</u></a>	GEN	CARQUEST CANADA LTD.	1528 STAR TOP ROAD GLOUCESTER ON K1B 3W6	ENE/91.2	0.12	<a href="#"><u>87</u></a>
<a href="#"><u>5</u></a>	GEN	The Sherwin Williams Company	1528 star top road unit 4 Ottawa ON K1B 3W6	ENE/91.2	0.12	<a href="#"><u>88</u></a>
<a href="#"><u>5</u></a>	GEN	Taillefer Plumbing and Heating	1528 Star Top Road Unit 7 Ottawa ON K1B 3W6	ENE/91.2	0.12	<a href="#"><u>88</u></a>
<a href="#"><u>5</u></a>	GEN	Taillefer Plumbing and Heating	1528 Star Top Road Unit 7 Ottawa ON K1B 3W6	ENE/91.2	0.12	<a href="#"><u>89</u></a>
<a href="#"><u>5</u></a>	GEN	The Sherwin Williams Company Automotive	1528 star top road unit 4 Ottawa ON K1B 3W6	ENE/91.2	0.12	<a href="#"><u>89</u></a>
<a href="#"><u>5</u></a>	GEN	CARQUEST CANADA LTD.	1528 STAR TOP ROAD GLOUCESTER ON K1B 3W6	ENE/91.2	0.12	<a href="#"><u>90</u></a>
<a href="#"><u>5</u></a>	GEN	Taillefer Plumbing and Heating	1528 Star Top Road Unit 7 Ottawa ON K1B 3W6	ENE/91.2	0.12	<a href="#"><u>90</u></a>
<a href="#"><u>5</u></a>	GEN	CARQUEST CANADA LTD.	1528 STAR TOP ROAD GLOUCESTER ON K1B 3W6	ENE/91.2	0.12	<a href="#"><u>91</u></a>

<b>Map Key</b>	<b>DB</b>	<b>Company/Site Name</b>	<b>Address</b>	<b>Dir/Dist (m)</b>	<b>Elev Diff (m)</b>	<b>Page Number</b>
<a href="#">5</a>	GEN	The Sherwin Williams Company Automotive	1528 star top road unit 4 Ottawa ON K1B 3W6	ENE/91.2	0.12	<a href="#">91</a>
<a href="#">5</a>	GEN	CARQUEST CANADA LTD.	1528 STAR TOP ROAD GLOUCESTER ON K1B 3W6	ENE/91.2	0.12	<a href="#">92</a>
<a href="#">5</a>	GEN	Taillefer Plumbing and Heating	1528 Star Top Road Unit 7 Ottawa ON K1B 3W6	ENE/91.2	0.12	<a href="#">92</a>
<a href="#">5</a>	GEN	The Sherwin Williams Company Automotive	1528 star top road unit 4 Ottawa ON K1B 3W6	ENE/91.2	0.12	<a href="#">93</a>
<a href="#">5</a>	GEN	Taillefer Plumbing and Heating	1528 Star Top Road Unit 7 Ottawa ON K1B 3W6	ENE/91.2	0.12	<a href="#">93</a>
<a href="#">5</a>	GEN	The Sherwin Williams Company Automotive	1528 star top road unit 4 Ottawa ON K1B 3W6	ENE/91.2	0.12	<a href="#">94</a>
<a href="#">5</a>	GEN	CARQUEST CANADA LTD.	1528 STAR TOP ROAD GLOUCESTER ON K1B 3W6	ENE/91.2	0.12	<a href="#">94</a>
<a href="#">6</a>	CA	DUFFERIN CONCRETE-PRIVATE	1560 STAR TOP ROAD GLOUCESTER CITY ON K1B 3W6	SE/91.6	1.81	<a href="#">95</a>
<a href="#">6</a>	CA	DUFFERIN CONCRETE-PRIVATE	1560 STAR TOP ROAD GLOUCESTER CITY ON K1B 3W6	SE/91.6	1.81	<a href="#">95</a>
<a href="#">7</a>	GEN	FedEx Freight	1740 Comstock Rd Gloucester ON K1B 5L2	W/122.3	1.12	<a href="#">95</a>
<a href="#">8</a>	WWIS		1747 COMSTOCK lot 25 con 2 GLOUCESTER ON <b>Well ID:</b> 1536464	SW/143.0	1.12	<a href="#">96</a>
<a href="#">9</a>	WWIS		1540 STAR TOP ROAD Ottawa ON <b>Well ID:</b> 7108897	SSE/146.8	2.42	<a href="#">97</a>
<a href="#">10</a>	WWIS		1540 STAR TOP ROAD Ottawa ON	S/159.0	3.17	<a href="#">100</a>

<b>Map Key</b>	<b>DB</b>	<b>Company/Site Name</b>	<b>Address</b>	<b>Dir/Dist (m)</b>	<b>Elev Diff (m)</b>	<b>Page Number</b>
			<b>Well ID:</b> 7108898			
<a href="#">11</a>	SCT	OTTAWA SELECT PRINTING INC.	1304 ALGOMA RD GLOUCESTER ON K1B 3W8	NNE/163.8	1.70	<a href="#">103</a>
<a href="#">11</a>	GEN	FOURNIER SIGN PLUS INC.	1304 ALGOMA ROAD GLOUCESTER ON K1B 3W8	NNE/163.8	1.70	<a href="#">103</a>
<a href="#">11</a>	GEN	FOURNIER (OUT OF BUSINESS)	1304 ALGOMA ROAD GLOUCESTER ON K1B 3W8	NNE/163.8	1.70	<a href="#">103</a>
<a href="#">11</a>	GEN	FOURNIER (OUT OF BUSINESS) 15-406	1304 ALGOMA ROAD GLOUCESTER ON K1B 3W8	NNE/163.8	1.70	<a href="#">104</a>
<a href="#">11</a>	GEN	DST Consulting Engineers Inc.	1304 Algoma Road Ottawa ON K1B 3W8	NNE/163.8	1.70	<a href="#">104</a>
<a href="#">12</a>	EHS		1500 Star Top Road Ottawa ON K1B 3W6	ENE/166.2	0.42	<a href="#">104</a>
<a href="#">13</a>	WWIS		lot 25 con 2 ON <b>Well ID:</b> 1501335	E/166.3	0.12	<a href="#">105</a>
<a href="#">14</a>	WWIS		1747 COMSTOCK RD lot 25 con 2 GLOUCESTER ON <b>Well ID:</b> 1536457	WNW/166.4	2.03	<a href="#">107</a>
<a href="#">14</a>	WWIS		1747 COMSTOCK lot 25 con 2 GLOUCESTER ON <b>Well ID:</b> 7034002	WNW/166.4	2.03	<a href="#">108</a>
<a href="#">15</a>	EHS		1294 Algoma Rd Ottawa ON K1B3W8	NNE/168.3	1.70	<a href="#">109</a>
<a href="#">16</a>	NPRI	LAFARGE CANADA INC.	1540 STARTOP ROAD NOT AVAILABLE OTTAWA ON K1B3W6	E/176.7	0.12	<a href="#">109</a>
<a href="#">17</a>	WWIS		lot 24 con 2 ON <b>Well ID:</b> 1501324	ENE/180.4	0.12	<a href="#">110</a>
<a href="#">18</a>	WWIS		lot 24 con 2 ON	ENE/183.1	0.12	<a href="#">113</a>

<b>Map Key</b>	<b>DB</b>	<b>Company/Site Name</b>	<b>Address</b>	<b>Dir/Dist (m)</b>	<b>Elev Diff (m)</b>	<b>Page Number</b>
			<b>Well ID:</b> 1501320			
<a href="#">19</a>	SCT	Best Price Automotive Warehouse Inc.	1300 Algoma St Gloucester ON K1B 3W8	NNE/184.2	3.12	<a href="#">116</a>
<a href="#">19</a>	SCT	Best Price Automotive Warehouse Inc.	1300 Algoma Rd Gloucester ON K1B 3W8	NNE/184.2	3.12	<a href="#">116</a>
<a href="#">19</a>	SCT	Best Price Automotive Warehouse	1300 Algoma Rd Gloucester ON K1B 3W8	NNE/184.2	3.12	<a href="#">116</a>
<a href="#">20</a>	SCT	DEMIX CONCRETE/BETON	1540 STAR TOP RD GLOUCESTER ON K1B 3W6	SE/184.6	2.97	<a href="#">117</a>
<a href="#">20</a>	PRT	DUFFERIN CONCRETE PRODUCTS ST LAWRENCE CEMENT INC	1540 STAR TOP RD OTTAWA ON K1B 3W6	SE/184.6	2.97	<a href="#">117</a>
<a href="#">20</a>	PRT	O/A DUFFERIN CONCRETE PRODUCTS	1540 STAR TOP RD OTTAWA ON K1B3W6	SE/184.6	2.97	<a href="#">117</a>
<a href="#">20</a>	PRT	O/A DUFFERIN CONCRETE PRODUCTS	1540 STAR TOP RD OTTAWA ON K1B3W6	SE/184.6	2.97	<a href="#">117</a>
<a href="#">20</a>	PRT	DUFFERIN CONCRETE PRODUCTS ST LAWRENCE CEMENT INC	1540 STAR TOP RD OTTAWA ON K1B3W6	SE/184.6	2.97	<a href="#">118</a>
<a href="#">20</a>	SCT	DUFFERIN CUSTOM CONCRETE GROUP	1540 STAR TOP RD GLOUCESTER ON K1B 3W6	SE/184.6	2.97	<a href="#">118</a>
<a href="#">20</a>	SCT	DEMIX CONCRETE/BÉTON	1540 Star Top Rd Gloucester ON K1B 3W6	SE/184.6	2.97	<a href="#">118</a>
<a href="#">20</a>	SCT	Demix Concrete/Béton - Div. of St-Laurent Cement Inc.	1540 Star Top Rd Gloucester ON K1B 3W6	SE/184.6	2.97	<a href="#">118</a>
<a href="#">20</a>	GEN	DUFFERIN CONCRETE PRODUCTS LTD.	DIVISION OF ST. LAWRENCE CEMENT INC. 1540 STAR TOP ROAD OTTAWA ON K1B 3W6	SE/184.6	2.97	<a href="#">118</a>
<a href="#">20</a>	GEN	DUFFERIN CONCRETE PRODUCTS LIMITED	DIVISION OF ST. LAWRENCE CEMENT INC. 1540 STAR TOP ROAD	SE/184.6	2.97	<a href="#">119</a>



<b>Map Key</b>	<b>DB</b>	<b>Company/Site Name</b>	<b>Address</b>	<b>Dir/Dist (m)</b>	<b>Elev Diff (m)</b>	<b>Page Number</b>
			OTTAWA ON K1B 3W6			
<a href="#">20</a>	GEN	DUFFERIN CONCRETE PRODUCTS LTD. 13-124	DIVISION OF ST. LAWRENCE CEMENT INC. 1540 STAR TOP ROAD OTTAWA ON K1B 3W6	SE/184.6	2.97	<a href="#">119</a>
<a href="#">20</a>	GEN	DEMIX CONCRETE	1540 STAR TOP ROAD OTTAWA ON K1B 3W6	SE/184.6	2.97	<a href="#">120</a>
<a href="#">20</a>	GEN	DEMIX CONCRETE	DIVISION OF ST. LAWRENCE CEMENT INC. 1540 STAR TOP ROAD OTTAWA ON K1B 3W6	SE/184.6	2.97	<a href="#">120</a>
<a href="#">20</a>	GEN	LAFARGE CANADA INC.	1540 STARTOP ROAD OTTAWA ON K1B 3W6	SE/184.6	2.97	<a href="#">121</a>
<a href="#">20</a>	NPRI	LAFARGE CANADA INC.	1540 STARTOP ROAD NOT AVAILABLE OTTAWA ON K1B3W6	SE/184.6	2.97	<a href="#">121</a>
<a href="#">20</a>	GEN	LAFARGE CONSTRUCTION MATERIALS	1540A STARTOP ROAD 1540A STAR TOP ROAD OTTAWA ON K1B 3W6	SE/184.6	2.97	<a href="#">123</a>
<a href="#">20</a>	NPRI	LAFARGE CANADA INC.	1540 STARTOP ROAD NOT AVAILABLE OTTAWA ON K1B3W6	SE/184.6	2.97	<a href="#">123</a>
<a href="#">20</a>	GEN	LAFARGE CONSTRUCTION MATERIALS	1540A STARTOP ROAD 1540A STAR TOP ROAD OTTAWA ON K1B 3W6	SE/184.6	2.97	<a href="#">124</a>
<a href="#">20</a>	NPRI	LAFARGE CANADA INC.	1540 STARTOP ROAD NOT AVAILABLE OTTAWA ON K1B3W6	SE/184.6	2.97	<a href="#">124</a>
<a href="#">20</a>	FSTH	DEMIX CONCRETE BETON	1540 STAR TOP RD OTTAWA ON K1B 3W6	SE/184.6	2.97	<a href="#">125</a>
<a href="#">20</a>	EHS		1540 Star Top Road Ottawa ON	SE/184.6	2.97	<a href="#">126</a>
<a href="#">20</a>	EBR	St. Lawrence Cement Inc.	1540 Star Top Road Ottawa Ontario K1B 3W6 Ottawa ON	SE/184.6	2.97	<a href="#">126</a>

<b>Map Key</b>	<b>DB</b>	<b>Company/Site Name</b>	<b>Address</b>	<b>Dir/Dist (m)</b>	<b>Elev Diff (m)</b>	<b>Page Number</b>
<a href="#">20</a>	NPRI	LAFARGE CANADA INC.	1540 Startop Road Ottawa ON K1B3W6	SE/184.6	2.97	<a href="#">126</a>
<a href="#">20</a>	FSTH	DEMIX CONCRETE BETON	1540 STAR TOP RD OTTAWA ON	SE/184.6	2.97	<a href="#">127</a>
<a href="#">20</a>	GEN	St. Lawrence Cement	1540 STAR TOP RD. OTTAWA ON K1B 3W6	SE/184.6	2.97	<a href="#">128</a>
<a href="#">20</a>	SCT	ATCO Structures & Logistics	1540 Star Top Rd Gloucester ON K1B 3W6	SE/184.6	2.97	<a href="#">128</a>
<a href="#">20</a>	DTNK	DUFFERIN CONCRETE PRODUCTS ST LAWRENCE CEMENT INC	1540 STAR TOP RD OTTAWA ON	SE/184.6	2.97	<a href="#">129</a>
<a href="#">20</a>	DTNK	DEMIX CONCRETE BETON	1540 STAR TOP RD OTTAWA ON	SE/184.6	2.97	<a href="#">129</a>
<a href="#">20</a>	DTNK	DUFFERIN CONCRETE PRODUCTS ST LAWRENCE CEMENT INC	1540 STAR TOP RD OTTAWA ON K1B 3W6	SE/184.6	2.97	<a href="#">130</a>
<a href="#">20</a>	DTNK	DEMIX CONCRETE BETON	1540 STAR TOP RD OTTAWA ON	SE/184.6	2.97	<a href="#">130</a>
<a href="#">20</a>	DTNK	DUFFERIN CONCRETE PRODUCTS ST LAWRENCE CEMENT INC	1540 STAR TOP RD OTTAWA ON	SE/184.6	2.97	<a href="#">131</a>
<a href="#">20</a>	DTNK	DEMIX CONCRETE BETON	1540 STAR TOP RD OTTAWA ON	SE/184.6	2.97	<a href="#">132</a>
<a href="#">20</a>	GEN	Train Trailer Rentals Limited	1540 Star Top Rd. Ottawa ON K1B 3W6	SE/184.6	2.97	<a href="#">132</a>
<a href="#">20</a>	GEN	Train Trailer Rentals Limited	1540 Star Top Rd. Ottawa ON K1B 3W6	SE/184.6	2.97	<a href="#">133</a>
<a href="#">20</a>	FST	DEMIX CONCRETE BETON	1540 STAR TOP RD OTTAWA K1B 3W6 ON CA	SE/184.6	2.97	<a href="#">133</a>

Map Key	DB	Company/Site Name	Address	Dir/Dist (m)	Elev Diff (m)	Page Number
			ON			
<a href="#">20</a>	FST	DEMIX CONCRETE BETON	1540 STAR TOP RD OTTAWA K1B 3W6 ON CA ON	SE/184.6	2.97	<a href="#">133</a>
<a href="#">20</a>	DTNK	DUFFERIN CONCRETE PRODUCTS ST LAWRENCE CEMENT INC	1540 STAR TOP RD OTTAWA K1B 3W6 ON CA ON	SE/184.6	2.97	<a href="#">134</a>
<a href="#">20</a>	DTNK	DEMIX CONCRETE BETON	1540 STAR TOP RD OTTAWA K1B 3W6 ON CA ON	SE/184.6	2.97	<a href="#">135</a>
<a href="#">20</a>	DTNK	DEMIX CONCRETE BETON	1540 STAR TOP RD OTTAWA K1B 3W6 ON CA ON	SE/184.6	2.97	<a href="#">135</a>
<a href="#">20</a>	NPRI	LAFARGE CANADA INC.	1540 STARTOP ROAD NOT AVAILABLE OTTAWA ON K1B3W6	SE/184.6	2.97	<a href="#">136</a>
<a href="#">20</a>	EHS		1540 Star Top Road Ottawa ON	SE/184.6	2.97	<a href="#">136</a>
<a href="#">20</a>	FST	DEMIX CONCRETE BETON	1540 STAR TOP RD OTTAWA K1B 3W6 ON CA ON	SE/184.6	2.97	<a href="#">137</a>
<a href="#">20</a>	FST	DEMIX CONCRETE BETON	1540 STAR TOP RD OTTAWA K1B 3W6 ON CA ON	SE/184.6	2.97	<a href="#">137</a>
<a href="#">20</a>	FST	DUFFERIN CONCRETE PRODUCTS ST LAWRENCE CEMENT INC	1540 STAR TOP RD OTTAWA K1B 3W6 ON CA ON	SE/184.6	2.97	<a href="#">138</a>
<a href="#">21</a>	WWIS		lot 24 con 2 ON <b>Well ID:</b> 1501319	ENE/189.1	0.12	<a href="#">138</a>
<a href="#">22</a>	CA	UNION CARBIDE CANADA LIMITED	1580 STARTOP RD. OTTAWA CITY ON K1B 3W6	ESE/190.4	2.12	<a href="#">141</a>
<a href="#">22</a>	CA	UNION CARBIDE CANADA LIMITED	1580 STARTOP ROAD OTTAWA CITY ON K1B 3W6	ESE/190.4	2.12	<a href="#">141</a>

<i>Map Key</i>	<i>DB</i>	<i>Company/Site Name</i>	<i>Address</i>	<i>Dir/Dist (m)</i>	<i>Elev Diff (m)</i>	<i>Page Number</i>
<a href="#">22</a>	CA	UNION CARBIDE CANADA LIMITED	1580 STARTOP RD. OTTAWA CITY ON K1B 3W6	ESE/190.4	2.12	<a href="#">142</a>
<a href="#">22</a>	SCT	Praxair Distribution Inc.	1580 Star Top Rd Gloucester ON K1B 3W6	ESE/190.4	2.12	<a href="#">142</a>
<a href="#">22</a>	SCT	PRAXAIR CANADA INC	1580 STAR TOP RD OTTAWA ON K1B 3W6	ESE/190.4	2.12	<a href="#">142</a>
<a href="#">22</a>	SCT	ABOVE THE REST	1580 STAR TOP RD OTTAWA ON K1B 3W6	ESE/190.4	2.12	<a href="#">142</a>
<a href="#">22</a>	SCT	PRAXAIR CANADA INC.	1580 Star Top Rd Ottawa ON K1B 3W6	ESE/190.4	2.12	<a href="#">142</a>
<a href="#">22</a>	GEN	UNION CARBIDE CANADA LTD.	1580 STAR TOP ROAD OTTAWA ON K1B 3W6	ESE/190.4	2.12	<a href="#">143</a>
<a href="#">22</a>	GEN	UNION CARBIDE CANADA LTD.	1580 STAR TOP ROAD OTTAWA ON K1B 3W6	ESE/190.4	2.12	<a href="#">143</a>
<a href="#">22</a>	GEN	UNION CARBIDE CANADA LTD. 39-188	1580 STAR TOP ROAD OTTAWA ON K1B 3W6	ESE/190.4	2.12	<a href="#">144</a>
<a href="#">22</a>	GEN	UNION CARBIDE CANADA LIMITED	1580 STAR TOP ROAD OTTAWA ON K1B 3W6	ESE/190.4	2.12	<a href="#">144</a>
<a href="#">22</a>	GEN	Praxair Canada Inc	1580 Star Top Road Ottawa ON K1B 3W6	ESE/190.4	2.12	<a href="#">145</a>
<a href="#">22</a>	SPL	1580 Startop Rd.<UNOFFICIAL>	Ottawa ON	ESE/190.4	2.12	<a href="#">145</a>
<a href="#">22</a>	GEN	Praxair Canada Inc	1580 Star Top Road Ottawa ON	ESE/190.4	2.12	<a href="#">146</a>
<a href="#">22</a>	GEN	Praxair Canada Inc	1580 Star Top Road Ottawa ON	ESE/190.4	2.12	<a href="#">146</a>

<i>Map Key</i>	<i>DB</i>	<i>Company/Site Name</i>	<i>Address</i>	<i>Dir/Dist (m)</i>	<i>Elev Diff (m)</i>	<i>Page Number</i>
<a href="#">22</a>	GEN	Praxair Canada Inc	1580 Star Top Road Ottawa ON	ESE/190.4	2.12	<a href="#">147</a>
<a href="#">22</a>	GEN	Praxair Canada Inc	1580 Star Top Road Ottawa ON K1B 3W6	ESE/190.4	2.12	<a href="#">147</a>
<a href="#">22</a>	GEN	Praxair Canada Inc	1580 Star Top Road Ottawa ON	ESE/190.4	2.12	<a href="#">148</a>
<a href="#">22</a>	GEN	Praxair Canada Inc	1580 Star Top Road Ottawa ON K1B 3W6	ESE/190.4	2.12	<a href="#">148</a>
<a href="#">22</a>	GEN	Praxair Canada Inc	1580 Star Top Road Ottawa ON K1B 3W6	ESE/190.4	2.12	<a href="#">149</a>
<a href="#">22</a>	GEN	Praxair Canada Inc	1580 Star Top Road Ottawa ON K1B 3W6	ESE/190.4	2.12	<a href="#">149</a>
<a href="#">23</a>	CA	INTERPROVINCIAL PAVING INC.	1740 COMSTOCK ROAD OTTAWA CITY ON K1B 5L2	SW/194.2	2.20	<a href="#">149</a>
<a href="#">23</a>	SCT	DESCHENES CONSTRUCTION	1740 COMSTOCK RD OTTAWA ON K1B 5L2	SW/194.2	2.20	<a href="#">150</a>
<a href="#">23</a>	GEN	Transport TFI 5	1740 Comstock Rd Ottawa ON K1B5L2	SW/194.2	2.20	<a href="#">150</a>
<a href="#">23</a>	GEN	Transport TFI 5	1740 Comstock Rd Ottawa ON	SW/194.2	2.20	<a href="#">150</a>
<a href="#">23</a>	GEN	Kennedy Truck Service Limited	1740 Comstock Road Ottawa ON	SW/194.2	2.20	<a href="#">151</a>
<a href="#">23</a>	GEN	Transport TFI 5	1740 Comstock Rd Ottawa ON	SW/194.2	2.20	<a href="#">151</a>
<a href="#">23</a>	GEN	Diversey Inc.	1740 Comstock Road Ottawa ON K1B 5L2	SW/194.2	2.20	<a href="#">152</a>

<i>Map Key</i>	<i>DB</i>	<i>Company/Site Name</i>	<i>Address</i>	<i>Dir/Dist (m)</i>	<i>Elev Diff (m)</i>	<i>Page Number</i>
<a href="#">23</a>	GEN	Kennedy Truck Service Limited	1740 Comstock Road Ottawa ON K1B 5L2	SW/194.2	2.20	<a href="#">152</a>
<a href="#">23</a>	GEN	Fedex Freight Canada	1740 Comstock Rd Gloucester ON K1B 5L2	SW/194.2	2.20	<a href="#">152</a>
<a href="#">23</a>	GEN	Transport TFI 5	1740 Comstock Rd Ottawa ON	SW/194.2	2.20	<a href="#">153</a>
<a href="#">23</a>	GEN	Fedex Freight Canada	1740 Comstock Rd Gloucester ON K1B 5L2	SW/194.2	2.20	<a href="#">153</a>
<a href="#">23</a>	GEN	Kennedy Truck Service Limited	1740 Comstock Road Ottawa ON K1B 5L2	SW/194.2	2.20	<a href="#">153</a>
<a href="#">23</a>	GEN	Transport TFI 5	1740 Comstock Rd Ottawa ON K1B5L2	SW/194.2	2.20	<a href="#">154</a>
<a href="#">23</a>	GEN	Fedex Freight Canada	1740 Comstock Rd Gloucester ON	SW/194.2	2.20	<a href="#">154</a>
<a href="#">23</a>	GEN	Transport TFI 5	1740 Comstock Rd Ottawa ON	SW/194.2	2.20	<a href="#">154</a>
<a href="#">23</a>	GEN	6586856 CANADA INC.	1740 COMSTOCK RD. OTTAWA ON K1B 5L2	SW/194.2	2.20	<a href="#">155</a>
<a href="#">23</a>	GEN	Fedex Freight Canada	1740 Comstock Rd Gloucester ON K1B 5L2	SW/194.2	2.20	<a href="#">155</a>
<a href="#">23</a>	GEN	DHL EXPRESS (CANADA) LTD.	1740 COMSTOCK RD OTTAWA ON K1B 5L2	SW/194.2	2.20	<a href="#">156</a>
<a href="#">23</a>	GEN	Transport TFI 5	1740 Comstock Rd Ottawa ON K1B5L2	SW/194.2	2.20	<a href="#">156</a>
<a href="#">23</a>	GEN	DHL EXPRESS (CANADA) LTD.	1740 COMSTOCK RD OTTAWA ON K1B 5L2	SW/194.2	2.20	<a href="#">157</a>

<i>Map Key</i>	<i>DB</i>	<i>Company/Site Name</i>	<i>Address</i>	<i>Dir/Dist (m)</i>	<i>Elev Diff (m)</i>	<i>Page Number</i>
<a href="#">23</a>	GEN	Transport TFI 5	1740 Comstock Rd Ottawa ON K1B5L2	SW/194.2	2.20	<a href="#">157</a>
<a href="#">23</a>	GEN	6586856 CANADA INC.	1740 COMSTOCK RD. OTTAWA ON K1B 5L2	SW/194.2	2.20	<a href="#">158</a>
<a href="#">23</a>	GEN	Fedex Freight Canada	1740 Comstock Rd Gloucester ON K1B 5L2	SW/194.2	2.20	<a href="#">158</a>
<a href="#">23</a>	GEN	Fedex Freight Canada	1740 Comstock Rd Gloucester ON K1B 5L2	SW/194.2	2.20	<a href="#">159</a>
<a href="#">23</a>	GEN	6586856 CANADA INC.	1740 COMSTOCK RD. OTTAWA ON K1B 5L2	SW/194.2	2.20	<a href="#">159</a>
<a href="#">23</a>	GEN	Transport TFI 5	1740 Comstock Rd Ottawa ON K1B5L2	SW/194.2	2.20	<a href="#">160</a>
<a href="#">23</a>	GEN	6586856 CANADA INC.	1740 COMSTOCK RD. OTTAWA ON K1B 5L2	SW/194.2	2.20	<a href="#">160</a>
<a href="#">23</a>	GEN	Transport TFI 5 Kingsway	1740 Comstock Rd Ottawa ON K1B5L2	SW/194.2	2.20	<a href="#">161</a>
<a href="#">23</a>	GEN	Fedex Freight Canada	1740 Comstock Rd Gloucester ON K1B 5L2	SW/194.2	2.20	<a href="#">161</a>
<a href="#">23</a>	GEN	Fedex Freight Canada	1740 Comstock Rd Gloucester ON K1B 5L2	SW/194.2	2.20	<a href="#">162</a>
<a href="#">23</a>	GEN	Transport TFI 5 TST SOLUTIONS LP	1740 Comstock Rd Ottawa ON K1B5L2	SW/194.2	2.20	<a href="#">163</a>
<a href="#">23</a>	GEN	Fedex Freight Canada	1740 Comstock Rd Gloucester ON K1B 5L2	SW/194.2	2.20	<a href="#">163</a>
<a href="#">23</a>	GEN	TST Overland Express TST Overland Express	1740 Comstock Rd Ottawa ON K1B5L2	SW/194.2	2.20	<a href="#">164</a>

<b>Map Key</b>	<b>DB</b>	<b>Company/Site Name</b>	<b>Address</b>	<b>Dir/Dist (m)</b>	<b>Elev Diff (m)</b>	<b>Page Number</b>
<a href="#">23</a>	GEN	TST Overland Express TST Overland Express	1740 Comstock Rd Ottawa ON K1B5L2	SW/194.2	2.20	<a href="#">165</a>
<a href="#">24</a>	WWIS		1747 COMSTOCK-BORE HOLE #6 lot 25 con 2 GLOUCESTER ON <b>Well ID:</b> 1536449	WSW/199.5	2.11	<a href="#">165</a>
<a href="#">25</a>	PRT	MANOTICK BUS LINES LTD	1670 COMSTOCK RD GLOUCESTER ON K1B 5L2	W/199.5	2.43	<a href="#">167</a>
<a href="#">25</a>	GEN	MANOTICK BUS LINES LTD.	PART LOT 25, CONC.2 1670 COMSTOCK RD. GLOUCESTER ON K1B 5L2	W/199.5	2.43	<a href="#">167</a>
<a href="#">25</a>	GEN	O'BRIEN TRANSPORTATION INC. 25-429	PART LOT 25, CONC.2 1670 COMSTOCK RD. GLOUCESTER ON K1B 5L2	W/199.5	2.43	<a href="#">167</a>
<a href="#">25</a>	GEN	O'BRIEN TRANSPORTATION INC.	1670 COMSTOCK ROAD GLOUCESTER ON K1B 5L2	W/199.5	2.43	<a href="#">168</a>
<a href="#">25</a>	GEN	O'BRIEN TRANSPORTATION INCORPORATED	1670 COMSTOCK ROAD GLOUCESTER ON K1B 5L2	W/199.5	2.43	<a href="#">168</a>
<a href="#">25</a>	GEN	NORTHSTAR PASSENGER SERVICES LTD.	1670 COMSTOCK ROAD GLOUCESTER ON K1B 5L2	W/199.5	2.43	<a href="#">169</a>
<a href="#">25</a>	FSTH	NORTHSTAR BUS LINES LTD	1670 COMSTOCK RD GLOUCESTER ON K1B 5L2	W/199.5	2.43	<a href="#">169</a>
<a href="#">25</a>	GEN	STOCK TRANSPORTATION LTD	1670 COMSTOCK ROAD GLOUCESTER ON	W/199.5	2.43	<a href="#">169</a>
<a href="#">25</a>	GEN	STOCK TRANSPORTATION LTD	1670 COMSTOCK ROAD GLOUCESTER ON K1B 5L2	W/199.5	2.43	<a href="#">170</a>
<a href="#">25</a>	FSTH	NORTHSTAR BUS LINES LTD	1670 COMSTOCK RD GLOUCESTER ON K1B 5L2	W/199.5	2.43	<a href="#">171</a>
<a href="#">25</a>	GEN	STOCK TRANSPORTATION LTD	1670 COMSTOCK ROAD GLOUCESTER ON K1B 5L2	W/199.5	2.43	<a href="#">171</a>



<b>Map Key</b>	<b>DB</b>	<b>Company/Site Name</b>	<b>Address</b>	<b>Dir/Dist (m)</b>	<b>Elev Diff (m)</b>	<b>Page Number</b>
<a href="#">25</a>	GEN	STOCK TRANSPORTATION LTD	1670 COMSTOCK ROAD GLOUCESTER ON K1B 5L2	W/199.5	2.43	<a href="#">171</a>
<a href="#">25</a>	GEN	STOCK TRANSPORTATION LTD	1670 COMSTOCK ROAD GLOUCESTER ON K1B 5L2	W/199.5	2.43	<a href="#">172</a>
<a href="#">25</a>	FST	NORTHSTAR BUS LINES LTD	1670 COMSTOCK RD GLOUCESTER K1B 5L2 ON CA ON	W/199.5	2.43	<a href="#">173</a>
<a href="#">25</a>	FST	NORTHSTAR BUS LINES LTD	1670 COMSTOCK RD GLOUCESTER K1B 5L2 ON CA ON	W/199.5	2.43	<a href="#">173</a>
<a href="#">25</a>	GEN	STOCK TRANSPORTATION LTD	1670 COMSTOCK ROAD GLOUCESTER ON K1B 5L2	W/199.5	2.43	<a href="#">174</a>
<a href="#">25</a>	GEN	Stock Transportation Ltd.	1670 Comstock Road Ottawa ON K1B 5L2	W/199.5	2.43	<a href="#">174</a>
<a href="#">26</a>	CA	OTTAWA CITY	ALGOMA RD./COMSTOCK RD. OTTAWA CITY ON	WNW/200.5	4.23	<a href="#">175</a>
<a href="#">27</a>	CA	GLOUCESTER CITY	ALGOMA RD/COMSTOCK RD/LABRIE GLOUCESTER ON	WNW/200.5	4.23	<a href="#">175</a>
<a href="#">27</a>	CA	GLOUCESTER CITY	ALGOMA RD/COMSTOCK RD/LABRIE GLOUCESTER ON	WNW/200.5	4.23	<a href="#">175</a>
<a href="#">28</a>	ECA	1075748 Ontario Inc.	1660 Comstock Rd Ottawa ON K1B 5R1	W/200.7	2.42	<a href="#">175</a>
<a href="#">29</a>	GEN	Transport Mc Gill Air inc.	1747 Comstock Ottawa ON K1B 0A2	SSW/201.4	2.12	<a href="#">176</a>
<a href="#">30</a>	SCT	INTER-TYPE SYSTEMS LTD.	1492B STAR TOP RD OTTAWA ON K1B 3W6	NE/203.9	2.12	<a href="#">176</a>
<a href="#">31</a>	WWIS		1747 COMSTOCK lot 25 con 2 GLOUCESTER ON	WSW/206.0	2.12	<a href="#">176</a>

<b>Map Key</b>	<b>DB</b>	<b>Company/Site Name</b>	<b>Address</b>	<b>Dir/Dist (m)</b>	<b>Elev Diff (m)</b>	<b>Page Number</b>
			<b>Well ID:</b> 1536452			
<a href="#">31</a>	WWIS		1747 COMSTOCK lot 25 con 2 GLOUCESTER ON <b>Well ID:</b> 1536453	WSW/206.0	2.12	<a href="#">178</a>
<a href="#">32</a>	BORE		ON	NE/209.5	2.42	<a href="#">179</a>
<a href="#">33</a>	GEN	4192338 Canada inc	1519 star Top ottawa ON	ENE/212.4	0.08	<a href="#">181</a>
<a href="#">33</a>	GEN	4192338 Canada inc	1519 star Top ottawa ON	ENE/212.4	0.08	<a href="#">181</a>
<a href="#">33</a>	GEN	4192338 Canada inc	1519 star Top ottawa ON	ENE/212.4	0.08	<a href="#">182</a>
<a href="#">33</a>	GEN	4192338 Canada inc	1519 star Top road Ottawa ON K1B 3W5	ENE/212.4	0.08	<a href="#">182</a>
<a href="#">33</a>	GEN	4192338 Canada inc	1519 star Top ottawa ON K1B 3W5	ENE/212.4	0.08	<a href="#">183</a>
<a href="#">33</a>	GEN	4192338 Canada inc	1519 star Top ottawa ON K1B 3W5	ENE/212.4	0.08	<a href="#">183</a>
<a href="#">33</a>	GEN	4192338 Canada inc	1519 star Top road Ottawa ON K1B 3W5	ENE/212.4	0.08	<a href="#">184</a>
<a href="#">33</a>	GEN	4192338 Canada inc	1519 star Top road Ottawa ON K1B 3W5	ENE/212.4	0.08	<a href="#">184</a>
<a href="#">33</a>	GEN	4192338 Canada inc	1519 star Top road Ottawa ON K1B 3W5	ENE/212.4	0.08	<a href="#">184</a>
<a href="#">33</a>	GEN	4192338 Canada inc	1519 star Top road Ottawa ON K1B 3W5	ENE/212.4	0.08	<a href="#">185</a>
<a href="#">34</a>	GEN	CYBERNEX LTD.	1257 ALGOMA RD. P.O. BOX 9086 OTTAWA ON K1B 3W7	NW/213.8	5.12	<a href="#">185</a>

<i>Map Key</i>	<i>DB</i>	<i>Company/Site Name</i>	<i>Address</i>	<i>Dir/Dist (m)</i>	<i>Elev Diff (m)</i>	<i>Page Number</i>
<a href="#">34</a>	GEN	CYBERNEX (OUT OF BUSINESS)	1257 ALGOMA RD. P.O. BOX 9086 OTTAWA ON K1B 3W7	NW/213.8	5.12	<a href="#">186</a>
<a href="#">34</a>	GEN	CYBERNEX (OUT OF BUSINESS) 11-057	1257 ALGOMA RD. P.O. BOX 9086 OTTAWA ON K1B 3W7	NW/213.8	5.12	<a href="#">186</a>
<a href="#">34</a>	GEN	CYBERNEX (OUT OF BUSINESS)	1257 ALGOMA ROAD OTTAWA ON K1B 3W7	NW/213.8	5.12	<a href="#">186</a>
<a href="#">34</a>	EHS		1257 Algoma Road Ottawa ON K1B 3W7	NW/213.8	5.12	<a href="#">187</a>
<a href="#">34</a>	GEN	Tyco	1257 Algoma Road Ottawa ON	NW/213.8	5.12	<a href="#">187</a>
<a href="#">34</a>	GEN	TRANE CANADA CO. TRANE OTTAWA	1257 ALGOMA ROAD OTTAWA ON	NW/213.8	5.12	<a href="#">187</a>
<a href="#">34</a>	GEN	Tyco International	1257 Algoma Rd, Unit 4 Ottawa ON K1B 3W7	NW/213.8	5.12	<a href="#">187</a>
<a href="#">34</a>	GEN	Tyco	1257 Algoma Road Ottawa ON	NW/213.8	5.12	<a href="#">188</a>
<a href="#">34</a>	GEN	F T Practice Holdings Inc.	1257 Algoma Road Ottawa ON K1B 3W7	NW/213.8	5.12	<a href="#">188</a>
<a href="#">34</a>	GEN	F T Practice Holdings Inc.	1257 Algoma Road Ottawa ON K1B 3W7	NW/213.8	5.12	<a href="#">188</a>
<a href="#">34</a>	GEN	F T Practice Holdings Inc.	1257 Algoma Road Ottawa ON	NW/213.8	5.12	<a href="#">189</a>
<a href="#">34</a>	EHS		1257 Algoma Rd Ottawa ON K1B3W7	NW/213.8	5.12	<a href="#">189</a>
<a href="#">34</a>	GEN	Tyco Integrated Fire & Security	1257 Algoma road Unit 4 Ottawa ON K1B 3W7	NW/213.8	5.12	<a href="#">189</a>

<i>Map Key</i>	<i>DB</i>	<i>Company/Site Name</i>	<i>Address</i>	<i>Dir/Dist (m)</i>	<i>Elev Diff (m)</i>	<i>Page Number</i>
<a href="#">34</a>	GEN	Tyco Integrated Fire & Security	1257 Algoma Road Ottawa ON K1B 3W7	NW/213.8	5.12	<a href="#">190</a>
<a href="#">34</a>	GEN	F T Practice Holdings Inc.	1257 Algoma Road Ottawa ON K1B 3W7	NW/213.8	5.12	<a href="#">190</a>
<a href="#">34</a>	GEN	Tyco	1257 Algoma Road Ottawa ON K1B 3W7	NW/213.8	5.12	<a href="#">190</a>
<a href="#">34</a>	GEN	Tyco Integrated Fire & Security	1257 Algoma road Unit 4 Ottawa ON K1B 3W7	NW/213.8	5.12	<a href="#">191</a>
<a href="#">34</a>	GEN	Tyco Integrated Fire & Security	1257 Algoma road Unit 4 Ottawa ON K1B 3W7	NW/213.8	5.12	<a href="#">191</a>
<a href="#">34</a>	GEN	Tyco Integrated Fire & Security	1257 Algoma road Unit 4 Ottawa ON K1B 3W7	NW/213.8	5.12	<a href="#">192</a>
<a href="#">34</a>	EHS		1257 Algoma Road Gloucester ON K1B 3W7	NW/213.8	5.12	<a href="#">192</a>
<a href="#">34</a>	GEN	Tyco Integrated Fire & Security	1257 Algoma road Unit 4 Ottawa ON K1B 3W7	NW/213.8	5.12	<a href="#">192</a>
<a href="#">34</a>	EHS		1257 Algoma Road Gloucester ON K1B 3W7	NW/213.8	5.12	<a href="#">193</a>
<a href="#">34</a>	EHS		1257 Algoma Road Gloucester ON K1B 3W7	NW/213.8	5.12	<a href="#">193</a>
<a href="#">35</a>	CA	LITTON SYSTEM CANADA INC.	1283 ALGOMA RD. OTTAWA CITY ON K1B 3W7	NNW/219.0	4.62	<a href="#">193</a>
<a href="#">35</a>	GEN	DATA IMAGES INC.	DIVISION OF LITTON SYSTEMS CANADA LTD. 1283 ALGOMA ROAD OTTAWA ON K1B 3W7	NNW/219.0	4.62	<a href="#">194</a>
<a href="#">35</a>	GEN	LITTON(OUT OF BUS) 12-119	DATA IMAGES DIV. 1283 ALGOMA ROAD OTTAWA ON K1B 3W7	NNW/219.0	4.62	<a href="#">194</a>

<i>Map Key</i>	<i>DB</i>	<i>Company/Site Name</i>	<i>Address</i>	<i>Dir/Dist (m)</i>	<i>Elev Diff (m)</i>	<i>Page Number</i>
<a href="#">35</a>	GEN	LITTON(OUT OF BUS)	DATA IMAGES DIV. 1283 ALGOMA ROAD OTTAWA ON K1B 3W7	NNW/219.0	4.62	<a href="#">195</a>
<a href="#">35</a>	GEN	OPTOTEK LTD.	1283 ALGOMA RD. OTTAWA ON K1B 3W7	NNW/219.0	4.62	<a href="#">196</a>
<a href="#">35</a>	GEN	OPTOTEK LTD. 29-022	1283 ALGOMA RD. OTTAWA ON K1B 3W7	NNW/219.0	4.62	<a href="#">196</a>
<a href="#">35</a>	GEN	OPTOTEK LIMITED	1283 ALGOMA ROAD GLOUCESTER ON K1B 3W7	NNW/219.0	4.62	<a href="#">197</a>
<a href="#">35</a>	GEN	CAMPEAU CORPORATION	1257-1283 ALGOMA ROAD GLOUCESTER ON K1B 3W7	NNW/219.0	4.62	<a href="#">197</a>
<a href="#">35</a>	GEN	CAMPEAU CORPORATION 07-126	1257-1283 ALGOMA ROAD GLOUCESTER ON K1B 3W7	NNW/219.0	4.62	<a href="#">197</a>
<a href="#">35</a>	EHS		1257 and 1283 Algoma Road Ottawa ON K1B 3W7	NNW/219.0	4.62	<a href="#">198</a>
<a href="#">35</a>	EHS		1257-1283 Algoma Road Ottawa ON K1B 3W7	NNW/219.0	4.62	<a href="#">198</a>
<a href="#">35</a>	SCT	Marchand Electrical Co. Ltd.	1283 Algoma Rd Gloucester ON K1B 3W7	NNW/219.0	4.62	<a href="#">198</a>
<a href="#">35</a>	GEN	Seresco Technologies	1283 Algoma road, Unit#1 ottawa ON K1B 3W7	NNW/219.0	4.62	<a href="#">199</a>
<a href="#">35</a>	GEN	Seresco Technologies	1283 Algoma road, Unit#1 ottawa ON K1B 3W7	NNW/219.0	4.62	<a href="#">199</a>
<a href="#">35</a>	GEN	Seresco Technologies	1283 Algoma road, Unit#1 ottawa ON	NNW/219.0	4.62	<a href="#">199</a>
<a href="#">35</a>	GEN	Seresco Technologies	1283 Algoma road, Unit#1 ottawa ON K1B 3W7	NNW/219.0	4.62	<a href="#">200</a>

<b>Map Key</b>	<b>DB</b>	<b>Company/Site Name</b>	<b>Address</b>	<b>Dir/Dist (m)</b>	<b>Elev Diff (m)</b>	<b>Page Number</b>
<a href="#">35</a>	GEN	Skyline Commercial Real Estate Holdings Inc.	1283 Algoma Road Ottawa ON K1B 3W7	NNW/219.0	4.62	<a href="#">200</a>
<a href="#">36</a>	EHS		1257 and 1283 Algoma Gloucester ON	NNW/223.0	5.51	<a href="#">200</a>
<a href="#">37</a>	PRT	RENTWAY INC	1537 STARTOP RD GLOUCESTER ON K1B3W5	E/225.8	0.15	<a href="#">201</a>
<a href="#">37</a>	SCT	OPTIMUM CUSTOM MILLWORKS	1537 STAR TOP RD GLOUCESTER ON K1B 3W5	E/225.8	0.15	<a href="#">201</a>
<a href="#">37</a>	SCT	OPTIMUM CUSTOM MILLWORKS	1537B Star Top Rd Gloucester ON K1B 3W5	E/225.8	0.15	<a href="#">201</a>
<a href="#">37</a>	GEN	RENTWAY INC.	1537 STAR TOP ROAD GLOUCESTER ON K1B 3W5	E/225.8	0.15	<a href="#">201</a>
<a href="#">37</a>	GEN	COMMERCIAL TIRE AND BATTERY	1537 STAR TOP ROAD OTTAWA ON K1B 3W5	E/225.8	0.15	<a href="#">202</a>
<a href="#">37</a>	DTNK	GENTWAY LTD	1537 STAR TOP RD GLOUCESTER ON	E/225.8	0.15	<a href="#">202</a>
<a href="#">37</a>	DTNK	GENTWAY LTD	1537 STAR TOP RD GLOUCESTER ON	E/225.8	0.15	<a href="#">203</a>
<a href="#">37</a>	DTNK	GENTWAY LTD	1537 STAR TOP RD GLOUCESTER K1B 3W5 ON CA ON	E/225.8	0.15	<a href="#">203</a>
<a href="#">37</a>	EHS		1537 Star Top Rd Ottawa ON K1B3W5	E/225.8	0.15	<a href="#">204</a>
<a href="#">37</a>	EHS		1537 Star Top Rd Ottawa ON K1B3W5	E/225.8	0.15	<a href="#">204</a>
<a href="#">37</a>	GEN	Stephenson's Rental Services Inc.	1537 Star Top Road Gloucester ON K1B 3W5	E/225.8	0.15	<a href="#">204</a>

<b>Map Key</b>	<b>DB</b>	<b>Company/Site Name</b>	<b>Address</b>	<b>Dir/Dist (m)</b>	<b>Elev Diff (m)</b>	<b>Page Number</b>
<a href="#">37</a>	FST	GENTWAY LTD	1537 STAR TOP RD GLOUCESTER K1B 3W5 ON CA ON	E/225.8	0.15	<a href="#">205</a>
<a href="#">37</a>	GEN	Stephenson's Rental Services Inc.	1537 Star Top Road Gloucester ON K1B 3W5	E/225.8	0.15	<a href="#">205</a>
<a href="#">37</a>	GEN	Stephenson's Rental Services Inc.	1537 Star Top Road Gloucester ON K1B 3W5	E/225.8	0.15	<a href="#">206</a>
<a href="#">38</a>	ECA	Iron Mountain Canada Corporation	1209 Algoma Rd and 1650 Comstock Road Ottawa ON K1B 1B2	W/228.5	2.12	<a href="#">206</a>
<a href="#">39</a>	WWIS		1519 STAR TOP RD. Ottawa ON <i>Well ID:</i> 7136555	ENE/230.6	-0.19	<a href="#">206</a>
<a href="#">40</a>	WWIS		lot 24 con 2 ON <i>Well ID:</i> 1501321	NE/238.0	2.12	<a href="#">209</a>
<a href="#">41</a>	GEN	Quesnel Bus Line	1470 Star Top Rd Ottawa ON K1B 4V7	N/242.4	4.71	<a href="#">211</a>
<a href="#">41</a>	GEN	Quesnel Bus Line	1470 Star Top Rd Ottawa ON K1B 4V7	N/242.4	4.71	<a href="#">212</a>
<a href="#">41</a>	GEN	Quesnel Bus Line	1470 Star Top Rd Ottawa ON K1B 4V7	N/242.4	4.71	<a href="#">212</a>
<a href="#">41</a>	GEN	Campeau Bus Lines Ltd	1470 Star Top Road Ottawa ON K1B 4V7	N/242.4	4.71	<a href="#">213</a>
<a href="#">41</a>	GEN	Campeau Bus Lines Ltd	1470 Star Top Road Ottawa ON K1B 4V7	N/242.4	4.71	<a href="#">213</a>
<a href="#">41</a>	GEN	First Student ULC	1470 Star Top Road Ottawa ON K1B 4V7	N/242.4	4.71	<a href="#">214</a>
<a href="#">41</a>	GEN	First Student ULC	1470 Star Top Road Ottawa ON K1B 4V7	N/242.4	4.71	<a href="#">214</a>

<b>Map Key</b>	<b>DB</b>	<b>Company/Site Name</b>	<b>Address</b>	<b>Dir/Dist (m)</b>	<b>Elev Diff (m)</b>	<b>Page Number</b>
<a href="#">41</a>	GEN	FirstCanada ULC	1470 Star Top Road Ottawa ON K1B 4V7	N/242.4	4.71	<a href="#">214</a>
<a href="#">42</a>	WWIS		1519 STAR TOP RD. Ottawa ON <i>Well ID: 7136556</i>	ENE/242.7	0.84	<a href="#">215</a>
<a href="#">43</a>	GEN	Department of National Defence	1600 Startop Road Ottawa ON K1B 3W6	SE/246.8	4.12	<a href="#">217</a>
<a href="#">43</a>	CA	519719 Ontario Inc.	1600 Star Top Road Ottawa ON	SE/246.8	4.12	<a href="#">218</a>
<a href="#">43</a>	CA	Her Majesty the Queen in Right of Canada as Represented by the Minister of Natio	1600 Startop Rd Ottawa ON	SE/246.8	4.12	<a href="#">218</a>
<a href="#">43</a>	SPL	Dilfo HVAC<UNOFFICIAL>	1600 Startop Ottawa ON	SE/246.8	4.12	<a href="#">219</a>
<a href="#">43</a>	ECA	Her Majesty the Queen in Right of Canada as Represented by the Minister of	National Defence 1600 Startop Rd Ottawa ON K1B 3W6	SE/246.8	4.12	<a href="#">219</a>
<a href="#">43</a>	ECA	519719 Ontario Inc.	1600 Star Top Road Ottawa ON K2P 1P3	SE/246.8	4.12	<a href="#">220</a>
<a href="#">43</a>	GEN	519719 Ontario Ltd	1600 Startop Road Ottawa ON K1B 3W6	SE/246.8	4.12	<a href="#">220</a>
<a href="#">43</a>	GEN	519719 Ontario Ltd	1600 Startop Road Ottawa ON K1B 3W6	SE/246.8	4.12	<a href="#">220</a>
<a href="#">43</a>	GEN	519719 Ontario Ltd	1600 Startop Road Ottawa ON K1B 3W6	SE/246.8	4.12	<a href="#">221</a>
<a href="#">43</a>	GEN	519719 Ontario Ltd	1600 Startop Road Ottawa ON K1B 3W6	SE/246.8	4.12	<a href="#">221</a>
<a href="#">44</a>	CA	S. VEILLEUX PARTS LTD.	1305 ALGOMA ROAD GLOUCESTER ON K1B 3W7	NNE/247.4	4.84	<a href="#">221</a>



<i>Map Key</i>	<i>DB</i>	<i>Company/Site Name</i>	<i>Address</i>	<i>Dir/Dist (m)</i>	<i>Elev Diff (m)</i>	<i>Page Number</i>
<a href="#">44</a>	EBR	S. Veilleux Parts Ltd.	1305 Algoma Road GLOUCESTER ON	NNE/247.4	4.84	<a href="#">222</a>
<a href="#">44</a>	GEN	J.H. RYDER MACHINERY LTD.	1305 ALGOMA ROAD OTTAWA ON K1B 3W7	NNE/247.4	4.84	<a href="#">222</a>
<a href="#">44</a>	GEN	J.H. RYDER MACHINERY LTD.	1305 ALGOMA ROAD OTTAWA ON K1B 3W7	NNE/247.4	4.84	<a href="#">223</a>
<a href="#">44</a>	GEN	J.H. RYDER MACHINERY LTD. 22-201	1305 ALGOMA ROAD OTTAWA ON K1B 3W7	NNE/247.4	4.84	<a href="#">223</a>
<a href="#">44</a>	GEN	J.H. RYDER MACHINERY LIMITED	1305 ALGOMA ROAD OTTAWA ON K1B 3W7	NNE/247.4	4.84	<a href="#">224</a>

# Executive Summary: Summary By Data Source

## **BORE - Borehole**

A search of the BORE database, dated 1875-Jul 2018 has found that there are 1 BORE site(s) within approximately 0.25 kilometers of the project property.

<b><u>Equal/Higher Elevation</u></b>	<b><u>Address</u></b>	<b><u>Direction</u></b>	<b><u>Distance (m)</u></b>	<b><u>Map Key</u></b>
	ON	NE	209.47	<a href="#"><u>32</u></a>

## **CA - Certificates of Approval**

A search of the CA database, dated 1985-Oct 30, 2011\* has found that there are 15 CA site(s) within approximately 0.25 kilometers of the project property.

<b><u>Equal/Higher Elevation</u></b>	<b><u>Address</u></b>	<b><u>Direction</u></b>	<b><u>Distance (m)</u></b>	<b><u>Map Key</u></b>
1550940 Ontario Inc.	1528 Star Top Rd Ottawa ON	ENE	91.21	<a href="#"><u>5</u></a>
Sherwin-Williams Canada Inc.	1528 Star Top Rd Ottawa ON	ENE	91.21	<a href="#"><u>5</u></a>
DUFFERIN CONCRETE-PRIVATE	1560 STAR TOP ROAD GLOUCESTER CITY ON K1B 3W6	SE	91.57	<a href="#"><u>6</u></a>
DUFFERIN CONCRETE-PRIVATE	1560 STAR TOP ROAD GLOUCESTER CITY ON K1B 3W6	SE	91.57	<a href="#"><u>6</u></a>
UNION CARBIDE CANADA LIMITED	1580 STARTOP RD. OTTAWA CITY ON K1B 3W6	ESE	190.36	<a href="#"><u>22</u></a>
UNION CARBIDE CANADA LIMITED	1580 STARTOP ROAD OTTAWA CITY ON K1B 3W6	ESE	190.36	<a href="#"><u>22</u></a>
UNION CARBIDE CANADA LIMITED	1580 STARTOP RD. OTTAWA CITY ON K1B 3W6	ESE	190.36	<a href="#"><u>22</u></a>

<u>Equal/Higher Elevation</u>	<u>Address</u>	<u>Direction</u>	<u>Distance (m)</u>	<u>Map Key</u>
INTERPROVINCIAL PAVING INC.	1740 COMSTOCK ROAD OTTAWA CITY ON K1B 5L2	SW	194.24	<a href="#">23</a>
OTTAWA CITY	ALGOMA RD./COMSTOCK RD. OTTAWA CITY ON	WNW	200.45	<a href="#">26</a>
GLOUCESTER CITY	ALGOMA RD/COMSTOCK RD/LABRIE GLOUCESTER ON	WNW	200.52	<a href="#">27</a>
GLOUCESTER CITY	ALGOMA RD/COMSTOCK RD/LABRIE GLOUCESTER ON	WNW	200.52	<a href="#">27</a>
LITTON SYSTEM CANADA INC.	1283 ALGOMA RD. OTTAWA CITY ON K1B 3W7	NNW	219.03	<a href="#">35</a>
Her Majesty the Queen in Right of Canada as Represented by the Minister of Natio	1600 Startop Rd Ottawa ON	SE	246.83	<a href="#">43</a>
519719 Ontario Inc.	1600 Star Top Road Ottawa ON	SE	246.83	<a href="#">43</a>
S. VEILLEUX PARTS LTD.	1305 ALGOMA ROAD GLOUCESTER ON K1B 3W7	NNE	247.38	<a href="#">44</a>

### **DTNK - Delisted Fuel Tanks**

A search of the DTNK database, dated Feb 28, 2022 has found that there are 12 DTNK site(s) within approximately 0.25 kilometers of the project property.

<u>Equal/Higher Elevation</u>	<u>Address</u>	<u>Direction</u>	<u>Distance (m)</u>	<u>Map Key</u>
DUFFERIN CONCRETE PRODUCTS ST LAWRENCE CEMENT INC	1540 STAR TOP RD OTTAWA ON	SE	184.56	<a href="#">20</a>

<b><u>Equal/Higher Elevation</u></b>	<b><u>Address</u></b>	<b><u>Direction</u></b>	<b><u>Distance (m)</u></b>	<b><u>Map Key</u></b>
DEMIX CONCRETE BETON	1540 STAR TOP RD OTTAWA ON	SE	184.56	<a href="#"><u>20</u></a>
DEMIX CONCRETE BETON	1540 STAR TOP RD OTTAWA K1B 3W6 ON CA ON	SE	184.56	<a href="#"><u>20</u></a>
DEMIX CONCRETE BETON	1540 STAR TOP RD OTTAWA ON	SE	184.56	<a href="#"><u>20</u></a>
DUFFERIN CONCRETE PRODUCTS ST LAWRENCE CEMENT INC	1540 STAR TOP RD OTTAWA ON	SE	184.56	<a href="#"><u>20</u></a>
DEMIX CONCRETE BETON	1540 STAR TOP RD OTTAWA ON	SE	184.56	<a href="#"><u>20</u></a>
DUFFERIN CONCRETE PRODUCTS ST LAWRENCE CEMENT INC	1540 STAR TOP RD OTTAWA K1B 3W6 ON CA ON	SE	184.56	<a href="#"><u>20</u></a>
DEMIX CONCRETE BETON	1540 STAR TOP RD OTTAWA K1B 3W6 ON CA ON	SE	184.56	<a href="#"><u>20</u></a>
DUFFERIN CONCRETE PRODUCTS ST LAWRENCE CEMENT INC	1540 STAR TOP RD OTTAWA ON K1B 3W6	SE	184.56	<a href="#"><u>20</u></a>
GENTWAY LTD	1537 STAR TOP RD GLOUCESTER ON	E	225.85	<a href="#"><u>37</u></a>
GENTWAY LTD	1537 STAR TOP RD GLOUCESTER ON	E	225.85	<a href="#"><u>37</u></a>
GENTWAY LTD	1537 STAR TOP RD GLOUCESTER K1B 3W5 ON CA ON	E	225.85	<a href="#"><u>37</u></a>

## **EBR - Environmental Registry**

A search of the EBR database, dated 1994 - Feb 28, 2023 has found that there are 3 EBR site(s) within approximately 0.25 kilometers of the project property.

<b><u>Equal/Higher Elevation</u></b>	<b><u>Address</u></b>	<b><u>Direction</u></b>	<b><u>Distance (m)</u></b>	<b><u>Map Key</u></b>
Sherwin-Williams Canada Inc.	1528 Star Top Road Ottawa CITY OF OTTAWA ON	ENE	91.21	<a href="#"><u>5</u></a>
St. Lawrence Cement Inc.	1540 Star Top Road Ottawa Ontario K1B 3W6 Ottawa ON	SE	184.56	<a href="#"><u>20</u></a>
S. Veilleux Parts Ltd.	1305 Algoma Road GLOUCESTER ON	NNE	247.38	<a href="#"><u>44</u></a>

## **ECA - Environmental Compliance Approval**

A search of the ECA database, dated Oct 2011- Feb 28, 2023 has found that there are 7 ECA site(s) within approximately 0.25 kilometers of the project property.

<b><u>Equal/Higher Elevation</u></b>	<b><u>Address</u></b>	<b><u>Direction</u></b>	<b><u>Distance (m)</u></b>	<b><u>Map Key</u></b>
Boone Plumbing & Heating Supply Inc.	1282 Algoma Rd Ottawa ON K1B 3W8	N	63.29	<a href="#"><u>1</u></a>
Sherwin-Williams Canada Inc.	1528 Star Top Rd Ottawa ON L4Z 1T5	ENE	91.21	<a href="#"><u>5</u></a>
1550940 Ontario Inc.	1528 Star Top Rd Ottawa ON K4B 1J9	ENE	91.21	<a href="#"><u>5</u></a>
1075748 Ontario Inc.	1660 Comstock Rd Ottawa ON K1B 5R1	W	200.70	<a href="#"><u>28</u></a>
Iron Mountain Canada Corporation	1209 Algoma Rd and 1650 Comstock Road Ottawa ON K1B 1B2	W	228.46	<a href="#"><u>38</u></a>
519719 Ontario Inc.	1600 Star Top Road Ottawa ON K2P 1P3	SE	246.83	<a href="#"><u>43</u></a>

<u>Equal/Higher Elevation</u>	<u>Address</u>	<u>Direction</u>	<u>Distance (m)</u>	<u>Map Key</u>
Her Majesty the Queen in Right of Canada as Represented by the Minister of	National Defence 1600 Startop Rd Ottawa ON K1B 3W6	SE	246.83	<a href="#">43</a>

## **EHS - ERIS Historical Searches**

A search of the EHS database, dated 1999-Dec 31, 2022 has found that there are 17 EHS site(s) within approximately 0.25 kilometers of the project property.

<u>Equal/Higher Elevation</u>	<u>Address</u>	<u>Direction</u>	<u>Distance (m)</u>	<u>Map Key</u>
	1282 Algoma Road Ottawa ON K1B 3W8	N	63.29	<a href="#">1</a>
	1282 Algoma Rd Ottawa ON K1B3W8	N	63.29	<a href="#">1</a>
	1528 Star Top Road Ottawa ON K1B 3W6	ENE	91.21	<a href="#">5</a>
	1500 Star Top Road Ottawa ON K1B 3W6	ENE	166.21	<a href="#">12</a>
	1294 Algoma Rd Ottawa ON K1B3W8	NNE	168.35	<a href="#">15</a>
	1540 Star Top Road Ottawa ON	SE	184.56	<a href="#">20</a>
	1540 Star Top Road Ottawa ON	SE	184.56	<a href="#">20</a>
	1257 Algoma Rd Ottawa ON K1B3W7	NW	213.80	<a href="#">34</a>
	1257 Algoma Road Ottawa ON K1B 3W7	NW	213.80	<a href="#">34</a>

<u>Equal/Higher Elevation</u>	<u>Address</u>	<u>Direction</u>	<u>Distance (m)</u>	<u>Map Key</u>
	1257 Algoma Road Gloucester ON K1B 3W7	NW	213.80	<a href="#">34</a>
	1257 Algoma Road Gloucester ON K1B 3W7	NW	213.80	<a href="#">34</a>
	1257 Algoma Road Gloucester ON K1B 3W7	NW	213.80	<a href="#">34</a>
	1257-1283 Algoma Road Ottawa ON K1B 3W7	NNW	219.03	<a href="#">35</a>
	1257 and 1283 Algoma Road Ottawa ON K1B 3W7	NNW	219.03	<a href="#">35</a>
	1257 and 1283 Algoma Gloucester ON	NNW	223.03	<a href="#">36</a>
	1537 Star Top Rd Ottawa ON K1B3W5	E	225.85	<a href="#">37</a>
	1537 Star Top Rd Ottawa ON K1B3W5	E	225.85	<a href="#">37</a>

### **FST - Fuel Storage Tank**

A search of the FST database, dated Feb 28, 2022 has found that there are 8 FST site(s) within approximately 0.25 kilometers of the project property.

<u>Equal/Higher Elevation</u>	<u>Address</u>	<u>Direction</u>	<u>Distance (m)</u>	<u>Map Key</u>
DEMIX CONCRETE BETON	1540 STAR TOP RD OTTAWA K1B 3W6 ON CA ON	SE	184.56	<a href="#">20</a>
DUFFERIN CONCRETE PRODUCTS ST LAWRENCE CEMENT INC	1540 STAR TOP RD OTTAWA K1B 3W6 ON CA ON	SE	184.56	<a href="#">20</a>

<u>Equal/Higher Elevation</u>	<u>Address</u>	<u>Direction</u>	<u>Distance (m)</u>	<u>Map Key</u>
DEMIX CONCRETE BETON	1540 STAR TOP RD OTTAWA K1B 3W6 ON CA ON	SE	184.56	<a href="#">20</a>
DEMIX CONCRETE BETON	1540 STAR TOP RD OTTAWA K1B 3W6 ON CA ON	SE	184.56	<a href="#">20</a>
DEMIX CONCRETE BETON	1540 STAR TOP RD OTTAWA K1B 3W6 ON CA ON	SE	184.56	<a href="#">20</a>
NORTHSTAR BUS LINES LTD	1670 COMSTOCK RD GLOUCESTER K1B 5L2 ON CA ON	W	199.49	<a href="#">25</a>
NORTHSTAR BUS LINES LTD	1670 COMSTOCK RD GLOUCESTER K1B 5L2 ON CA ON	W	199.49	<a href="#">25</a>
GENTWAY LTD	1537 STAR TOP RD GLOUCESTER K1B 3W5 ON CA ON	E	225.85	<a href="#">37</a>

### **FSTH - Fuel Storage Tank - Historic**

A search of the FSTH database, dated Pre-Jan 2010\* has found that there are 4 FSTH site(s) within approximately 0.25 kilometers of the project property.

<u>Equal/Higher Elevation</u>	<u>Address</u>	<u>Direction</u>	<u>Distance (m)</u>	<u>Map Key</u>
DEMIX CONCRETE BETON	1540 STAR TOP RD OTTAWA ON	SE	184.56	<a href="#">20</a>
DEMIX CONCRETE BETON	1540 STAR TOP RD OTTAWA ON K1B 3W6	SE	184.56	<a href="#">20</a>
NORTHSTAR BUS LINES LTD	1670 COMSTOCK RD GLOUCESTER ON K1B 5L2	W	199.49	<a href="#">25</a>
NORTHSTAR BUS LINES LTD	1670 COMSTOCK RD GLOUCESTER ON K1B 5L2	W	199.49	<a href="#">25</a>



## **GEN - Ontario Regulation 347 Waste Generators Summary**

A search of the GEN database, dated 1986-Oct 31, 2022 has found that there are 180 GEN site(s) within approximately 0.25 kilometers of the project property.

<b><u>Equal/Higher Elevation</u></b>	<b><u>Address</u></b>	<b><u>Direction</u></b>	<b><u>Distance (m)</u></b>	<b><u>Map Key</u></b>
JAMESBURY CANADA-COMBUSTION ENGR.	1282 ALGOMA ROAD GLOUCESTER ON K1B 3W8	N	63.29	<a href="#"><u>1</u></a>
NELES-JAMESBURY LTD. 22-091	1282 ALGOMA ROAD GLOUCESTER ON K1B 3W8	N	63.29	<a href="#"><u>1</u></a>
NELES-JAMESBURY LTD.	1282 ALGOMA ROAD GLOUCESTER ON K1B 3W8	N	63.29	<a href="#"><u>1</u></a>
Boone Plumbing & Heating Supply Inc.	1282 Algoma Road Ottawa ON K1B 3W8	N	63.29	<a href="#"><u>1</u></a>
The Sherwin Williams Company	1528 star top road unit 4 Ottawa ON	ENE	91.21	<a href="#"><u>5</u></a>
Taillefer Plumbing and Heating	1528 Star Top Road Unit 7 Ottawa ON	ENE	91.21	<a href="#"><u>5</u></a>
Taillefer Plumbing and Heating	1528 Star Top Road Unit 7 Ottawa ON	ENE	91.21	<a href="#"><u>5</u></a>
The Sherwin Williams Company	1528 star top road unit 4 Ottawa ON	ENE	91.21	<a href="#"><u>5</u></a>
CARQUEST CANADA LTD.	1528 STAR TOP ROAD GLOUCESTER ON K1B 3W6	ENE	91.21	<a href="#"><u>5</u></a>
Taillefer Plumbing and Heating	1528 Star Top Road Unit 7 Ottawa ON	ENE	91.21	<a href="#"><u>5</u></a>
The Sherwin Williams Company	1528 star top road unit 4 Ottawa ON	ENE	91.21	<a href="#"><u>5</u></a>

<b><u>Equal/Higher Elevation</u></b>	<b><u>Address</u></b>	<b><u>Direction</u></b>	<b><u>Distance (m)</u></b>	<b><u>Map Key</u></b>
CARQUEST CANADA LTD.	1528 STAR TOP ROAD GLOUCESTER ON K1B 3W6	ENE	91.21	<a href="#"><u>5</u></a>
CARQUEST CANADA LTD.	1528 STAR TOP ROAD GLOUCESTER ON K1B 3W6	ENE	91.21	<a href="#"><u>5</u></a>
Taillefer Plumbing and Heating	1528 Star Top Road Unit 7 Ottawa ON K1B 3W6	ENE	91.21	<a href="#"><u>5</u></a>
The Sherwin Williams Company	1528 star top road unit 4 Ottawa ON	ENE	91.21	<a href="#"><u>5</u></a>
The Sherwin Williams Company	1528 star top road unit 4 Ottawa ON	ENE	91.21	<a href="#"><u>5</u></a>
Taillefer Plumbing and Heating	1528 Star Top Road Unit 7 Ottawa ON	ENE	91.21	<a href="#"><u>5</u></a>
CARQUEST CANADA LTD.	1528 STAR TOP ROAD GLOUCESTER ON	ENE	91.21	<a href="#"><u>5</u></a>
The Sherwin Williams Company	1528 star top road unit 4 Ottawa ON K1B 3W6	ENE	91.21	<a href="#"><u>5</u></a>
CARQUEST CANADA LTD.	1528 STAR TOP ROAD GLOUCESTER ON K1B 3W6	ENE	91.21	<a href="#"><u>5</u></a>
CARQUEST CANADA LTD.	1528 STAR TOP ROAD GLOUCESTER ON K1B 3W6	ENE	91.21	<a href="#"><u>5</u></a>
Taillefer Plumbing and Heating	1528 Star Top Road Unit 7 Ottawa ON K1B 3W6	ENE	91.21	<a href="#"><u>5</u></a>

<b><u>Equal/Higher Elevation</u></b>	<b><u>Address</u></b>	<b><u>Direction</u></b>	<b><u>Distance (m)</u></b>	<b><u>Map Key</u></b>
The Sherwin Williams Company	1528 star top road unit 4 Ottawa ON K1B 3W6	ENE	91.21	<a href="#"><u>5</u></a>
Taillefer Plumbing and Heating	1528 Star Top Road Unit 7 Ottawa ON K1B 3W6	ENE	91.21	<a href="#"><u>5</u></a>
CARQUEST CANADA LTD.	1528 STAR TOP ROAD GLOUCESTER ON K1B 3W6	ENE	91.21	<a href="#"><u>5</u></a>
The Sherwin Williams Company	1528 star top road unit 4 Ottawa ON K1B 3W6	ENE	91.21	<a href="#"><u>5</u></a>
Taillefer Plumbing and Heating	1528 Star Top Road Unit 7 Ottawa ON K1B 3W6	ENE	91.21	<a href="#"><u>5</u></a>
Taillefer Plumbing and Heating	1528 Star Top Road Unit 7 Ottawa ON K1B 3W6	ENE	91.21	<a href="#"><u>5</u></a>
The Sherwin Williams Company Automotive	1528 star top road unit 4 Ottawa ON K1B 3W6	ENE	91.21	<a href="#"><u>5</u></a>
CARQUEST CANADA LTD.	1528 STAR TOP ROAD GLOUCESTER ON K1B 3W6	ENE	91.21	<a href="#"><u>5</u></a>
Taillefer Plumbing and Heating	1528 Star Top Road Unit 7 Ottawa ON K1B 3W6	ENE	91.21	<a href="#"><u>5</u></a>
CARQUEST CANADA LTD.	1528 STAR TOP ROAD GLOUCESTER ON K1B 3W6	ENE	91.21	<a href="#"><u>5</u></a>
The Sherwin Williams Company Automotive	1528 star top road unit 4 Ottawa ON K1B 3W6	ENE	91.21	<a href="#"><u>5</u></a>
CARQUEST CANADA LTD.	1528 STAR TOP ROAD GLOUCESTER ON K1B 3W6	ENE	91.21	<a href="#"><u>5</u></a>

<u>Equal/Higher Elevation</u>	<u>Address</u>	<u>Direction</u>	<u>Distance (m)</u>	<u>Map Key</u>
Taillefer Plumbing and Heating	1528 Star Top Road Unit 7 Ottawa ON K1B 3W6	ENE	91.21	<a href="#"><u>5</u></a>
The Sherwin Williams Company Automotive	1528 star top road unit 4 Ottawa ON K1B 3W6	ENE	91.21	<a href="#"><u>5</u></a>
Taillefer Plumbing and Heating	1528 Star Top Road Unit 7 Ottawa ON K1B 3W6	ENE	91.21	<a href="#"><u>5</u></a>
The Sherwin Williams Company Automotive	1528 star top road unit 4 Ottawa ON K1B 3W6	ENE	91.21	<a href="#"><u>5</u></a>
CARQUEST CANADA LTD.	1528 STAR TOP ROAD GLOUCESTER ON K1B 3W6	ENE	91.21	<a href="#"><u>5</u></a>
CARQUEST CANADA LTD.	1528 STAR TOP ROAD GLOUCESTER ON K1B 3W6	ENE	91.21	<a href="#"><u>5</u></a>
Taillefer Plumbing and Heating	1528 Star Top Road Unit 7 Ottawa ON K1B 3W6	ENE	91.21	<a href="#"><u>5</u></a>
CARQUEST CANADA LTD.	1528 STAR TOP ROAD GLOUCESTER ON K1B 3W6	ENE	91.21	<a href="#"><u>5</u></a>
FedEx Freight	1740 Comstock Rd Gloucester ON K1B 5L2	W	122.35	<a href="#"><u>7</u></a>
FOURNIER SIGN PLUS INC.	1304 ALGOMA ROAD GLOUCESTER ON K1B 3W8	NNE	163.81	<a href="#"><u>11</u></a>
FOURNIER (OUT OF BUSINESS)	1304 ALGOMA ROAD GLOUCESTER ON K1B 3W8	NNE	163.81	<a href="#"><u>11</u></a>

<b><u>Equal/Higher Elevation</u></b>	<b><u>Address</u></b>	<b><u>Direction</u></b>	<b><u>Distance (m)</u></b>	<b><u>Map Key</u></b>
FOURNIER (OUT OF BUSINESS) 15-406	1304 ALGOMA ROAD GLOUCESTER ON K1B 3W8	NNE	163.81	<a href="#"><u>11</u></a>
DST Consulting Engineers Inc.	1304 Algoma Road Ottawa ON K1B 3W8	NNE	163.81	<a href="#"><u>11</u></a>
DUFFERIN CONCRETE PRODUCTS LTD.	DIVISION OF ST. LAWRENCE CEMENT INC. 1540 STAR TOP ROAD OTTAWA ON K1B 3W6	SE	184.56	<a href="#"><u>20</u></a>
DUFFERIN CONCRETE PRODUCTS LIMITED	DIVISION OF ST. LAWRENCE CEMENT INC. 1540 STAR TOP ROAD OTTAWA ON K1B 3W6	SE	184.56	<a href="#"><u>20</u></a>
DUFFERIN CONCRETE PRODUCTS LTD. 13-124	DIVISION OF ST. LAWRENCE CEMENT INC. 1540 STAR TOP ROAD OTTAWA ON K1B 3W6	SE	184.56	<a href="#"><u>20</u></a>
DEMIX CONCRETE	1540 STAR TOP ROAD OTTAWA ON K1B 3W6	SE	184.56	<a href="#"><u>20</u></a>
DEMIX CONCRETE	DIVISION OF ST. LAWRENCE CEMENT INC. 1540 STAR TOP ROAD OTTAWA ON K1B 3W6	SE	184.56	<a href="#"><u>20</u></a>
LAFARGE CANADA INC.	1540 STARTOP ROAD OTTAWA ON K1B 3W6	SE	184.56	<a href="#"><u>20</u></a>
LAFARGE CONSTRUCTION MATERIALS	1540A STARTOP ROAD 1540A STAR TOP ROAD OTTAWA ON K1B 3W6	SE	184.56	<a href="#"><u>20</u></a>
LAFARGE CONSTRUCTION MATERIALS	1540A STARTOP ROAD 1540A STAR TOP ROAD OTTAWA ON K1B 3W6	SE	184.56	<a href="#"><u>20</u></a>
St. Lawrence Cement	1540 STAR TOP RD. OTTAWA ON K1B 3W6	SE	184.56	<a href="#"><u>20</u></a>
Train Trailer Rentals Limited	1540 Star Top Rd. Ottawa ON K1B 3W6	SE	184.56	<a href="#"><u>20</u></a>

<u>Equal/Higher Elevation</u>	<u>Address</u>	<u>Direction</u>	<u>Distance (m)</u>	<u>Map Key</u>
Train Trailer Rentals Limited	1540 Star Top Rd. Ottawa ON K1B 3W6	SE	184.56	<a href="#">20</a>
UNION CARBIDE CANADA LTD.	1580 STAR TOP ROAD OTTAWA ON K1B 3W6	ESE	190.36	<a href="#">22</a>
UNION CARBIDE CANADA LTD.	1580 STAR TOP ROAD OTTAWA ON K1B 3W6	ESE	190.36	<a href="#">22</a>
UNION CARBIDE CANADA LTD. 39-188	1580 STAR TOP ROAD OTTAWA ON K1B 3W6	ESE	190.36	<a href="#">22</a>
UNION CARBIDE CANADA LIMITED	1580 STAR TOP ROAD OTTAWA ON K1B 3W6	ESE	190.36	<a href="#">22</a>
Praxair Canada Inc	1580 Star Top Road Ottawa ON K1B 3W6	ESE	190.36	<a href="#">22</a>
Praxair Canada Inc	1580 Star Top Road Ottawa ON	ESE	190.36	<a href="#">22</a>
Praxair Canada Inc	1580 Star Top Road Ottawa ON	ESE	190.36	<a href="#">22</a>
Praxair Canada Inc	1580 Star Top Road Ottawa ON	ESE	190.36	<a href="#">22</a>
Praxair Canada Inc	1580 Star Top Road Ottawa ON K1B 3W6	ESE	190.36	<a href="#">22</a>
Praxair Canada Inc	1580 Star Top Road Ottawa ON	ESE	190.36	<a href="#">22</a>

<b><u>Equal/Higher Elevation</u></b>	<b><u>Address</u></b>	<b><u>Direction</u></b>	<b><u>Distance (m)</u></b>	<b><u>Map Key</u></b>
Praxair Canada Inc	1580 Star Top Road Ottawa ON K1B 3W6	ESE	190.36	<a href="#"><u>22</u></a>
Praxair Canada Inc	1580 Star Top Road Ottawa ON K1B 3W6	ESE	190.36	<a href="#"><u>22</u></a>
Praxair Canada Inc	1580 Star Top Road Ottawa ON K1B 3W6	ESE	190.36	<a href="#"><u>22</u></a>
Transport TFI 5	1740 Comstock Rd Ottawa ON K1B5L2	SW	194.24	<a href="#"><u>23</u></a>
Transport TFI 5	1740 Comstock Rd Ottawa ON	SW	194.24	<a href="#"><u>23</u></a>
Kennedy Truck Service Limited	1740 Comstock Road Ottawa ON	SW	194.24	<a href="#"><u>23</u></a>
Transport TFI 5	1740 Comstock Rd Ottawa ON	SW	194.24	<a href="#"><u>23</u></a>
Diversey Inc.	1740 Comstock Road Ottawa ON K1B 5L2	SW	194.24	<a href="#"><u>23</u></a>
Kennedy Truck Service Limited	1740 Comstock Road Ottawa ON K1B 5L2	SW	194.24	<a href="#"><u>23</u></a>
Fedex Freight Canada	1740 Comstock Rd Gloucester ON K1B 5L2	SW	194.24	<a href="#"><u>23</u></a>
Transport TFI 5	1740 Comstock Rd Ottawa ON	SW	194.24	<a href="#"><u>23</u></a>
Fedex Freight Canada	1740 Comstock Rd Gloucester ON K1B 5L2	SW	194.24	<a href="#"><u>23</u></a>

<u>Equal/Higher Elevation</u>	<u>Address</u>	<u>Direction</u>	<u>Distance (m)</u>	<u>Map Key</u>
Kennedy Truck Service Limited	1740 Comstock Road Ottawa ON K1B 5L2	SW	194.24	<a href="#">23</a>
Transport TFI 5	1740 Comstock Rd Ottawa ON K1B5L2	SW	194.24	<a href="#">23</a>
Fedex Freight Canada	1740 Comstock Rd Gloucester ON	SW	194.24	<a href="#">23</a>
Transport TFI 5	1740 Comstock Rd Ottawa ON	SW	194.24	<a href="#">23</a>
6586856 CANADA INC.	1740 COMSTOCK RD. OTTAWA ON K1B 5L2	SW	194.24	<a href="#">23</a>
Fedex Freight Canada	1740 Comstock Rd Gloucester ON K1B 5L2	SW	194.24	<a href="#">23</a>
DHL EXPRESS (CANADA) LTD.	1740 COMSTOCK RD OTTAWA ON K1B 5L2	SW	194.24	<a href="#">23</a>
Transport TFI 5	1740 Comstock Rd Ottawa ON K1B5L2	SW	194.24	<a href="#">23</a>
DHL EXPRESS (CANADA) LTD.	1740 COMSTOCK RD OTTAWA ON K1B 5L2	SW	194.24	<a href="#">23</a>
Transport TFI 5	1740 Comstock Rd Ottawa ON K1B5L2	SW	194.24	<a href="#">23</a>
6586856 CANADA INC.	1740 COMSTOCK RD. OTTAWA ON K1B 5L2	SW	194.24	<a href="#">23</a>



<b><u>Equal/Higher Elevation</u></b>	<b><u>Address</u></b>	<b><u>Direction</u></b>	<b><u>Distance (m)</u></b>	<b><u>Map Key</u></b>
Fedex Freight Canada	1740 Comstock Rd Gloucester ON K1B 5L2	SW	194.24	<a href="#">23</a>
Fedex Freight Canada	1740 Comstock Rd Gloucester ON K1B 5L2	SW	194.24	<a href="#">23</a>
6586856 CANADA INC.	1740 COMSTOCK RD. OTTAWA ON K1B 5L2	SW	194.24	<a href="#">23</a>
Transport TFI 5	1740 Comstock Rd Ottawa ON K1B5L2	SW	194.24	<a href="#">23</a>
6586856 CANADA INC.	1740 COMSTOCK RD. OTTAWA ON K1B 5L2	SW	194.24	<a href="#">23</a>
Transport TFI 5 Kingsway	1740 Comstock Rd Ottawa ON K1B5L2	SW	194.24	<a href="#">23</a>
Fedex Freight Canada	1740 Comstock Rd Gloucester ON K1B 5L2	SW	194.24	<a href="#">23</a>
Fedex Freight Canada	1740 Comstock Rd Gloucester ON K1B 5L2	SW	194.24	<a href="#">23</a>
Transport TFI 5 TST SOLUTIONS LP	1740 Comstock Rd Ottawa ON K1B5L2	SW	194.24	<a href="#">23</a>
Fedex Freight Canada	1740 Comstock Rd Gloucester ON K1B 5L2	SW	194.24	<a href="#">23</a>
TST Overland Express TST Overland Express	1740 Comstock Rd Ottawa ON K1B5L2	SW	194.24	<a href="#">23</a>
TST Overland Express TST Overland Express	1740 Comstock Rd Ottawa ON K1B5L2	SW	194.24	<a href="#">23</a>

<u>Equal/Higher Elevation</u>	<u>Address</u>	<u>Direction</u>	<u>Distance (m)</u>	<u>Map Key</u>
MANOTICK BUS LINES LTD.	PART LOT 25, CONC.2 1670 COMSTOCK RD. GLOUCESTER ON K1B 5L2	W	199.49	<a href="#">25</a>
O'BRIEN TRANSPORTATION INC. 25-429	PART LOT 25, CONC.2 1670 COMSTOCK RD. GLOUCESTER ON K1B 5L2	W	199.49	<a href="#">25</a>
O'BRIEN TRANSPORTATION INC.	1670 COMSTOCK ROAD GLOUCESTER ON K1B 5L2	W	199.49	<a href="#">25</a>
O'BRIEN TRANSPORTATION INCORPORATED	1670 COMSTOCK ROAD GLOUCESTER ON K1B 5L2	W	199.49	<a href="#">25</a>
NORTHSTAR PASSENGER SERVICES LTD.	1670 COMSTOCK ROAD GLOUCESTER ON K1B 5L2	W	199.49	<a href="#">25</a>
STOCK TRANSPORTATION LTD	1670 COMSTOCK ROAD GLOUCESTER ON	W	199.49	<a href="#">25</a>
STOCK TRANSPORTATION LTD	1670 COMSTOCK ROAD GLOUCESTER ON K1B 5L2	W	199.49	<a href="#">25</a>
STOCK TRANSPORTATION LTD	1670 COMSTOCK ROAD GLOUCESTER ON K1B 5L2	W	199.49	<a href="#">25</a>
STOCK TRANSPORTATION LTD	1670 COMSTOCK ROAD GLOUCESTER ON K1B 5L2	W	199.49	<a href="#">25</a>
STOCK TRANSPORTATION LTD	1670 COMSTOCK ROAD GLOUCESTER ON K1B 5L2	W	199.49	<a href="#">25</a>
STOCK TRANSPORTATION LTD	1670 COMSTOCK ROAD GLOUCESTER ON K1B 5L2	W	199.49	<a href="#">25</a>
STOCK TRANSPORTATION LTD	1670 COMSTOCK ROAD GLOUCESTER ON K1B 5L2	W	199.49	<a href="#">25</a>

<b><u>Equal/Higher Elevation</u></b>	<b><u>Address</u></b>	<b><u>Direction</u></b>	<b><u>Distance (m)</u></b>	<b><u>Map Key</u></b>
Stock Transportation Ltd.	1670 Comstock Road Ottawa ON K1B 5L2	W	199.49	<a href="#"><u>25</u></a>
Transport Mc Gill Air inc.	1747 Comstock Ottawa ON K1B 0A2	SSW	201.35	<a href="#"><u>29</u></a>
4192338 Canada inc	1519 star Top ottawa ON	ENE	212.41	<a href="#"><u>33</u></a>
4192338 Canada inc	1519 star Top ottawa ON	ENE	212.41	<a href="#"><u>33</u></a>
4192338 Canada inc	1519 star Top ottawa ON	ENE	212.41	<a href="#"><u>33</u></a>
4192338 Canada inc	1519 star Top road Ottawa ON K1B 3W5	ENE	212.41	<a href="#"><u>33</u></a>
4192338 Canada inc	1519 star Top ottawa ON K1B 3W5	ENE	212.41	<a href="#"><u>33</u></a>
4192338 Canada inc	1519 star Top ottawa ON K1B 3W5	ENE	212.41	<a href="#"><u>33</u></a>
4192338 Canada inc	1519 star Top road Ottawa ON K1B 3W5	ENE	212.41	<a href="#"><u>33</u></a>
4192338 Canada inc	1519 star Top road Ottawa ON K1B 3W5	ENE	212.41	<a href="#"><u>33</u></a>
4192338 Canada inc	1519 star Top road Ottawa ON K1B 3W5	ENE	212.41	<a href="#"><u>33</u></a>
4192338 Canada inc	1519 star Top road Ottawa ON K1B 3W5	ENE	212.41	<a href="#"><u>33</u></a>
4192338 Canada inc	1519 star Top road Ottawa ON K1B 3W5	ENE	212.41	<a href="#"><u>33</u></a>

<u>Equal/Higher Elevation</u>	<u>Address</u>	<u>Direction</u>	<u>Distance (m)</u>	<u>Map Key</u>
Tyco	1257 Algoma Road Ottawa ON	NW	213.80	<a href="#">34</a>
F T Practice Holdings Inc.	1257 Algoma Road Ottawa ON K1B 3W7	NW	213.80	<a href="#">34</a>
F T Practice Holdings Inc.	1257 Algoma Road Ottawa ON K1B 3W7	NW	213.80	<a href="#">34</a>
F T Practice Holdings Inc.	1257 Algoma Road Ottawa ON	NW	213.80	<a href="#">34</a>
Tyco Integrated Fire & Security	1257 Algoma road Unit 4 Ottawa ON K1B 3W7	NW	213.80	<a href="#">34</a>
Tyco Integrated Fire & Security	1257 Algoma Road Ottawa ON K1B 3W7	NW	213.80	<a href="#">34</a>
F T Practice Holdings Inc.	1257 Algoma Road Ottawa ON K1B 3W7	NW	213.80	<a href="#">34</a>
Tyco	1257 Algoma Road Ottawa ON K1B 3W7	NW	213.80	<a href="#">34</a>
Tyco Integrated Fire & Security	1257 Algoma road Unit 4 Ottawa ON K1B 3W7	NW	213.80	<a href="#">34</a>
Tyco Integrated Fire & Security	1257 Algoma road Unit 4 Ottawa ON K1B 3W7	NW	213.80	<a href="#">34</a>
Tyco Integrated Fire & Security	1257 Algoma road Unit 4 Ottawa ON K1B 3W7	NW	213.80	<a href="#">34</a>

<b><u>Equal/Higher Elevation</u></b>	<b><u>Address</u></b>	<b><u>Direction</u></b>	<b><u>Distance (m)</u></b>	<b><u>Map Key</u></b>
Tyco Integrated Fire & Security	1257 Algoma road Unit 4 Ottawa ON K1B 3W7	NW	213.80	<a href="#"><u>34</u></a>
CYBERNEX LTD.	1257 ALGOMA RD. P.O. BOX 9086 OTTAWA ON K1B 3W7	NW	213.80	<a href="#"><u>34</u></a>
CYBERNEX (OUT OF BUSINESS)	1257 ALGOMA RD. P.O. BOX 9086 OTTAWA ON K1B 3W7	NW	213.80	<a href="#"><u>34</u></a>
CYBERNEX (OUT OF BUSINESS) 11-057	1257 ALGOMA RD. P.O. BOX 9086 OTTAWA ON K1B 3W7	NW	213.80	<a href="#"><u>34</u></a>
CYBERNEX (OUT OF BUSINESS)	1257 ALGOMA ROAD OTTAWA ON K1B 3W7	NW	213.80	<a href="#"><u>34</u></a>
Tyco	1257 Algoma Road Ottawa ON	NW	213.80	<a href="#"><u>34</u></a>
TRANE CANADA CO. TRANE OTTAWA	1257 ALGOMA ROAD OTTAWA ON	NW	213.80	<a href="#"><u>34</u></a>
Tyco International	1257 Algoma Rd, Unit 4 Ottawa ON K1B 3W7	NW	213.80	<a href="#"><u>34</u></a>
DATA IMAGES INC.	DIVISION OF LITTON SYSTEMS CANADA LTD. 1283 ALGOMA ROAD OTTAWA ON K1B 3W7	NNW	219.03	<a href="#"><u>35</u></a>
LITTON(OUT OF BUS) 12-119	DATA IMAGES DIV. 1283 ALGOMA ROAD OTTAWA ON K1B 3W7	NNW	219.03	<a href="#"><u>35</u></a>
LITTON(OUT OF BUS)	DATA IMAGES DIV. 1283 ALGOMA ROAD OTTAWA ON K1B 3W7	NNW	219.03	<a href="#"><u>35</u></a>
OPTOTEK LTD.	1283 ALGOMA RD. OTTAWA ON K1B 3W7	NNW	219.03	<a href="#"><u>35</u></a>

<u>Equal/Higher Elevation</u>	<u>Address</u>	<u>Direction</u>	<u>Distance (m)</u>	<u>Map Key</u>
OPTOTEK LTD. 29-022	1283 ALGOMA RD. OTTAWA ON K1B 3W7	NNW	219.03	<a href="#">35</a>
OPTOTEK LIMITED	1283 ALGOMA ROAD GLOUCESTER ON K1B 3W7	NNW	219.03	<a href="#">35</a>
CAMPEAU CORPORATION	1257-1283 ALGOMA ROAD GLOUCESTER ON K1B 3W7	NNW	219.03	<a href="#">35</a>
CAMPEAU CORPORATION 07-126	1257-1283 ALGOMA ROAD GLOUCESTER ON K1B 3W7	NNW	219.03	<a href="#">35</a>
Seresco Technologies	1283 Algoma road, Unit#1 ottawa ON K1B 3W7	NNW	219.03	<a href="#">35</a>
Seresco Technologies	1283 Algoma road, Unit#1 ottawa ON K1B 3W7	NNW	219.03	<a href="#">35</a>
Seresco Technologies	1283 Algoma road, Unit#1 ottawa ON	NNW	219.03	<a href="#">35</a>
Seresco Technologies	1283 Algoma road, Unit#1 ottawa ON K1B 3W7	NNW	219.03	<a href="#">35</a>
Skyline Commercial Real Estate Holdings Inc.	1283 Algoma Road Ottawa ON K1B 3W7	NNW	219.03	<a href="#">35</a>
RENTWAY INC.	1537 STAR TOP ROAD GLOUCESTER ON K1B 3W5	E	225.85	<a href="#">37</a>
COMMERCIAL TIRE AND BATTERY	1537 STAR TOP ROAD OTTAWA ON K1B 3W5	E	225.85	<a href="#">37</a>

<b><u>Equal/Higher Elevation</u></b>	<b><u>Address</u></b>	<b><u>Direction</u></b>	<b><u>Distance (m)</u></b>	<b><u>Map Key</u></b>
Stephenson's Rental Services Inc.	1537 Star Top Road Gloucester ON K1B 3W5	E	225.85	<a href="#"><u>37</u></a>
Stephenson's Rental Services Inc.	1537 Star Top Road Gloucester ON K1B 3W5	E	225.85	<a href="#"><u>37</u></a>
Stephenson's Rental Services Inc.	1537 Star Top Road Gloucester ON K1B 3W5	E	225.85	<a href="#"><u>37</u></a>
Quesnel Bus Line	1470 Star Top Rd Ottawa ON K1B 4V7	N	242.36	<a href="#"><u>41</u></a>
Quesnel Bus Line	1470 Star Top Rd Ottawa ON K1B 4V7	N	242.36	<a href="#"><u>41</u></a>
Quesnel Bus Line	1470 Star Top Rd Ottawa ON K1B 4V7	N	242.36	<a href="#"><u>41</u></a>
Campeau Bus Lines Ltd	1470 Star Top Road Ottawa ON K1B 4V7	N	242.36	<a href="#"><u>41</u></a>
Campeau Bus Lines Ltd	1470 Star Top Road Ottawa ON K1B 4V7	N	242.36	<a href="#"><u>41</u></a>
First Student ULC	1470 Star Top Road Ottawa ON K1B 4V7	N	242.36	<a href="#"><u>41</u></a>
First Student ULC	1470 Star Top Road Ottawa ON K1B 4V7	N	242.36	<a href="#"><u>41</u></a>
FirstCanada ULC	1470 Star Top Road Ottawa ON K1B 4V7	N	242.36	<a href="#"><u>41</u></a>
Department of National Defence	1600 Startop Road Ottawa ON K1B 3W6	SE	246.83	<a href="#"><u>43</u></a>

<u>Equal/Higher Elevation</u>	<u>Address</u>	<u>Direction</u>	<u>Distance (m)</u>	<u>Map Key</u>
519719 Ontario Ltd	1600 Startop Road Ottawa ON K1B 3W6	SE	246.83	<a href="#">43</a>
519719 Ontario Ltd	1600 Startop Road Ottawa ON K1B 3W6	SE	246.83	<a href="#">43</a>
519719 Ontario Ltd	1600 Startop Road Ottawa ON K1B 3W6	SE	246.83	<a href="#">43</a>
519719 Ontario Ltd	1600 Startop Road Ottawa ON K1B 3W6	SE	246.83	<a href="#">43</a>
J.H. RYDER MACHINERY LTD.	1305 ALGOMA ROAD OTTAWA ON K1B 3W7	NNE	247.38	<a href="#">44</a>
J.H. RYDER MACHINERY LTD.	1305 ALGOMA ROAD OTTAWA ON K1B 3W7	NNE	247.38	<a href="#">44</a>
J.H. RYDER MACHINERY LTD. 22-201	1305 ALGOMA ROAD OTTAWA ON K1B 3W7	NNE	247.38	<a href="#">44</a>
J.H. RYDER MACHINERY LIMITED	1305 ALGOMA ROAD OTTAWA ON K1B 3W7	NNE	247.38	<a href="#">44</a>

### **NPRI - National Pollutant Release Inventory**

A search of the NPRI database, dated 1993-May 2017 has found that there are 6 NPRI site(s) within approximately 0.25 kilometers of the project property.

<u>Equal/Higher Elevation</u>	<u>Address</u>	<u>Direction</u>	<u>Distance (m)</u>	<u>Map Key</u>
LAFARGE CANADA INC.	1540 STARTOP ROAD NOT AVAILABLE OTTAWA ON K1B3W6	E	176.74	<a href="#">16</a>
LAFARGE CANADA INC.	1540 STARTOP ROAD NOT AVAILABLE OTTAWA ON K1B3W6	SE	184.56	<a href="#">20</a>



<u>Equal/Higher Elevation</u>	<u>Address</u>	<u>Direction</u>	<u>Distance (m)</u>	<u>Map Key</u>
LAFARGE CANADA INC.	1540 STARTOP ROAD NOT AVAILABLE OTTAWA ON K1B3W6	SE	184.56	<a href="#">20</a>
LAFARGE CANADA INC.	1540 STARTOP ROAD NOT AVAILABLE OTTAWA ON K1B3W6	SE	184.56	<a href="#">20</a>
LAFARGE CANADA INC.	1540 Startop Road Ottawa ON K1B3W6	SE	184.56	<a href="#">20</a>
LAFARGE CANADA INC.	1540 STARTOP ROAD NOT AVAILABLE OTTAWA ON K1B3W6	SE	184.56	<a href="#">20</a>

### **PRT - Private and Retail Fuel Storage Tanks**

A search of the PRT database, dated 1989-1996\* has found that there are 6 PRT site(s) within approximately 0.25 kilometers of the project property.

<u>Equal/Higher Elevation</u>	<u>Address</u>	<u>Direction</u>	<u>Distance (m)</u>	<u>Map Key</u>
DUFFERIN CONCRETE PRODUCTS ST LAWRENCE CEMENT INC	1540 STAR TOP RD OTTAWA ON K1B 3W6	SE	184.56	<a href="#">20</a>
O/A DUFFERIN CONCRETE PRODUCTS	1540 STAR TOP RD OTTAWA ON K1B3W6	SE	184.56	<a href="#">20</a>
O/A DUFFERIN CONCRETE PRODUCTS	1540 STAR TOP RD OTTAWA ON K1B3W6	SE	184.56	<a href="#">20</a>
DUFFERIN CONCRETE PRODUCTS ST LAWRENCE CEMENT INC	1540 STAR TOP RD OTTAWA ON K1B3W6	SE	184.56	<a href="#">20</a>
MANOTICK BUS LINES LTD	1670 COMSTOCK RD GLOUCESTER ON K1B 5L2	W	199.49	<a href="#">25</a>

<u>Equal/Higher Elevation</u>	<u>Address</u>	<u>Direction</u>	<u>Distance (m)</u>	<u>Map Key</u>
RENTWAY INC	1537 STARTOP RD GLOUCESTER ON K1B3W5	E	225.85	<a href="#">37</a>

### **SCT - Scott's Manufacturing Directory**

A search of the SCT database, dated 1992-Mar 2011\* has found that there are 22 SCT site(s) within approximately 0.25 kilometers of the project property.

<u>Equal/Higher Elevation</u>	<u>Address</u>	<u>Direction</u>	<u>Distance (m)</u>	<u>Map Key</u>
THE SIGNMAKER	1528C STAR TOP RD GLOUCESTER ON K1B 3W6	ENE	91.21	<a href="#">5</a>
The SignMaker	1528 Star Top Rd Unit 5 Gloucester ON K1B 3W6	ENE	91.21	<a href="#">5</a>
D.M. Metals Inc.	1528B Star Top Rd Ottawa ON K1B 3W6	ENE	91.21	<a href="#">5</a>
The Signmaker Ltd.	1528C Star Top Rd Gloucester ON K1B 3W6	ENE	91.21	<a href="#">5</a>
OTTAWA SELECT PRINTING INC.	1304 ALGOMA RD GLOUCESTER ON K1B 3W8	NNE	163.81	<a href="#">11</a>
Best Price Automotive Warehouse	1300 Algoma Rd Gloucester ON K1B 3W8	NNE	184.19	<a href="#">19</a>
Best Price Automotive Warehouse Inc.	1300 Algoma Rd Gloucester ON K1B 3W8	NNE	184.19	<a href="#">19</a>
Best Price Automotive Warehouse Inc.	1300 Algoma St Gloucester ON K1B 3W8	NNE	184.19	<a href="#">19</a>
ATCO Structures & Logistics	1540 Star Top Rd Gloucester ON K1B 3W6	SE	184.56	<a href="#">20</a>

<b><u>Equal/Higher Elevation</u></b>	<b><u>Address</u></b>	<b><u>Direction</u></b>	<b><u>Distance (m)</u></b>	<b><u>Map Key</u></b>
Demix Concrete/Béton - Div. of St-Laurent Cement Inc.	1540 Star Top Rd Gloucester ON K1B 3W6	SE	184.56	<a href="#"><u>20</u></a>
DEMIX CONCRETE/BÉTON	1540 Star Top Rd Gloucester ON K1B 3W6	SE	184.56	<a href="#"><u>20</u></a>
DUFFERIN CUSTOM CONCRETE GROUP	1540 STAR TOP RD GLOUCESTER ON K1B 3W6	SE	184.56	<a href="#"><u>20</u></a>
DEMIX CONCRETE/BETON	1540 STAR TOP RD GLOUCESTER ON K1B 3W6	SE	184.56	<a href="#"><u>20</u></a>
PRAXAIR CANADA INC	1580 STAR TOP RD OTTAWA ON K1B 3W6	ESE	190.36	<a href="#"><u>22</u></a>
ABOVE THE REST	1580 STAR TOP RD OTTAWA ON K1B 3W6	ESE	190.36	<a href="#"><u>22</u></a>
PRAXAIR CANADA INC.	1580 Star Top Rd Ottawa ON K1B 3W6	ESE	190.36	<a href="#"><u>22</u></a>
Praxair Distribution Inc.	1580 Star Top Rd Gloucester ON K1B 3W6	ESE	190.36	<a href="#"><u>22</u></a>
DESCHENES CONSTRUCTION	1740 COMSTOCK RD OTTAWA ON K1B 5L2	SW	194.24	<a href="#"><u>23</u></a>
INTER-TYPE SYSTEMS LTD.	1492B STAR TOP RD OTTAWA ON K1B 3W6	NE	203.94	<a href="#"><u>30</u></a>
Marchand Electrical Co. Ltd.	1283 Algoma Rd Gloucester ON K1B 3W7	NNW	219.03	<a href="#"><u>35</u></a>
OPTIMUM CUSTOM MILLWORKS	1537B Star Top Rd Gloucester ON K1B 3W5	E	225.85	<a href="#"><u>37</u></a>

<u>Equal/Higher Elevation</u>	<u>Address</u>	<u>Direction</u>	<u>Distance (m)</u>	<u>Map Key</u>
OPTIMUM CUSTOM MILLWORKS	1537 STAR TOP RD GLOUCESTER ON K1B 3W5	E	225.85	<a href="#">37</a>

### **SPL - Ontario Spills**

A search of the SPL database, dated 1988-Mar 2021; May 2021-Oct 2021 has found that there are 2 SPL site(s) within approximately 0.25 kilometers of the project property.

<u>Equal/Higher Elevation</u>	<u>Address</u>	<u>Direction</u>	<u>Distance (m)</u>	<u>Map Key</u>
1580 Startop Rd.<UNOFFICIAL>	Ottawa ON	ESE	190.36	<a href="#">22</a>
Dilfo HVAC<UNOFFICIAL>	1600 Startop Ottawa ON	SE	246.83	<a href="#">43</a>

### **WWIS - Water Well Information System**

A search of the WWIS database, dated Jun 30 2022 has found that there are 18 WWIS site(s) within approximately 0.25 kilometers of the project property.

<u>Equal/Higher Elevation</u>	<u>Address</u>	<u>Direction</u>	<u>Distance (m)</u>	<u>Map Key</u>
	1747 COMSTOCK OTTAWA ON  <i>Well ID: 7267506</i>	WSW	73.78	<a href="#">2</a>
	CPR RAIL STATION, CR#34 lot 38 con 8 GREEN VALLEY ON <i>Well ID: 7039557</i>	WSW	87.19	<a href="#">3</a>
	1747 COMSTOCK RD lot 25 con 2 GLOUCESTER ON  <i>Well ID: 7039575</i>	WSW	88.93	<a href="#">4</a>
	1747 COMSTOCK lot 25 con 2 GLOUCESTER ON  <i>Well ID: 1536464</i>	SW	143.00	<a href="#">8</a>
	1540 STAR TOP ROAD Ottawa ON  <i>Well ID: 7108897</i>	SSE	146.83	<a href="#">9</a>

<u>Equal/Higher Elevation</u>	<u>Address</u>	<u>Direction</u>	<u>Distance (m)</u>	<u>Map Key</u>
	1540 STAR TOP ROAD Ottawa ON  <i>Well ID:</i> 7108898	S	158.98	<a href="#"><u>10</u></a>
	lot 25 con 2 ON  <i>Well ID:</i> 1501335	E	166.34	<a href="#"><u>13</u></a>
	1747 COMSTOCK lot 25 con 2 GLOUCESTER ON  <i>Well ID:</i> 7034002	WNW	166.45	<a href="#"><u>14</u></a>
	1747 COMSTOCK RD lot 25 con 2 GLOUCESTER ON  <i>Well ID:</i> 1536457	WNW	166.45	<a href="#"><u>14</u></a>
	lot 24 con 2 ON  <i>Well ID:</i> 1501324	ENE	180.38	<a href="#"><u>17</u></a>
	lot 24 con 2 ON  <i>Well ID:</i> 1501320	ENE	183.14	<a href="#"><u>18</u></a>
	lot 24 con 2 ON  <i>Well ID:</i> 1501319	ENE	189.09	<a href="#"><u>21</u></a>
	1747 COMSTOCK-BORE HOLE #6 lot 25 con 2 GLOUCESTER ON <i>Well ID:</i> 1536449	WSW	199.46	<a href="#"><u>24</u></a>
	1747 COMSTOCK lot 25 con 2 GLOUCESTER ON  <i>Well ID:</i> 1536452	WSW	205.99	<a href="#"><u>31</u></a>
	1747 COMSTOCK lot 25 con 2 GLOUCESTER ON  <i>Well ID:</i> 1536453	WSW	205.99	<a href="#"><u>31</u></a>
	lot 24 con 2 ON  <i>Well ID:</i> 1501321	NE	237.95	<a href="#"><u>40</u></a>
	1519 STAR TOP RD. Ottawa ON	ENE	242.68	<a href="#"><u>42</u></a>

<u>Equal/Higher Elevation</u>	<u>Address</u>	<u>Direction</u>	<u>Distance (m)</u>	<u>Map Key</u>
	<i>Well ID:</i> 7136556			
<u>Lower Elevation</u>	<u>Address</u>	<u>Direction</u>	<u>Distance (m)</u>	<u>Map Key</u>
	1519 STAR TOP RD. Ottawa ON	ENE	230.58	<a href="#">39</a>
	<i>Well ID:</i> 7136555			

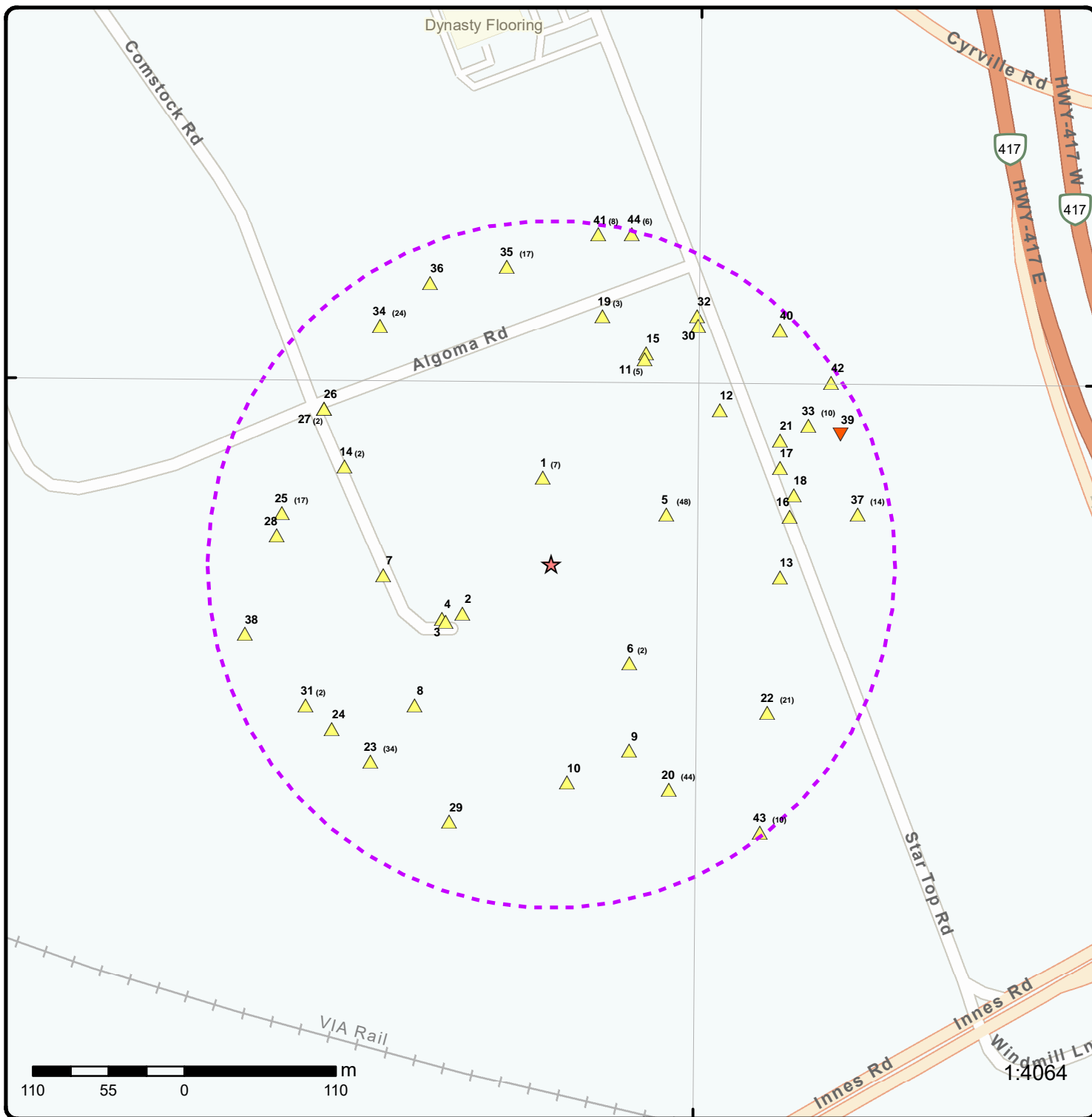

### Map: 0.25 Kilometer Radius

Order Number: 23041901148

Address: 1540 Star Top Road, Gloucester, ON



Project Property	Freeways; Highways	Beach	Shopping & Sports Area
Buffer Outline	Traffic Circle; Ramp	Airport	University/College
Eris Sites with Higher Elevation	Major Arterial; Minor Arterial	Industrial Area	Cemetery; Golf Course
Eris Sites with Same Elevation	Local Road	Military Base	Parkt (National)
Eris Sites with Lower Elevation	Service Road; Traffic Circle; Ramp	Aircraft Roads	Park (City/County)
Eris Sites with Unknown Elevation	Rail	Native Reservation	Hospital

75°37'30"W

45°25'30"N

45°25'30"N

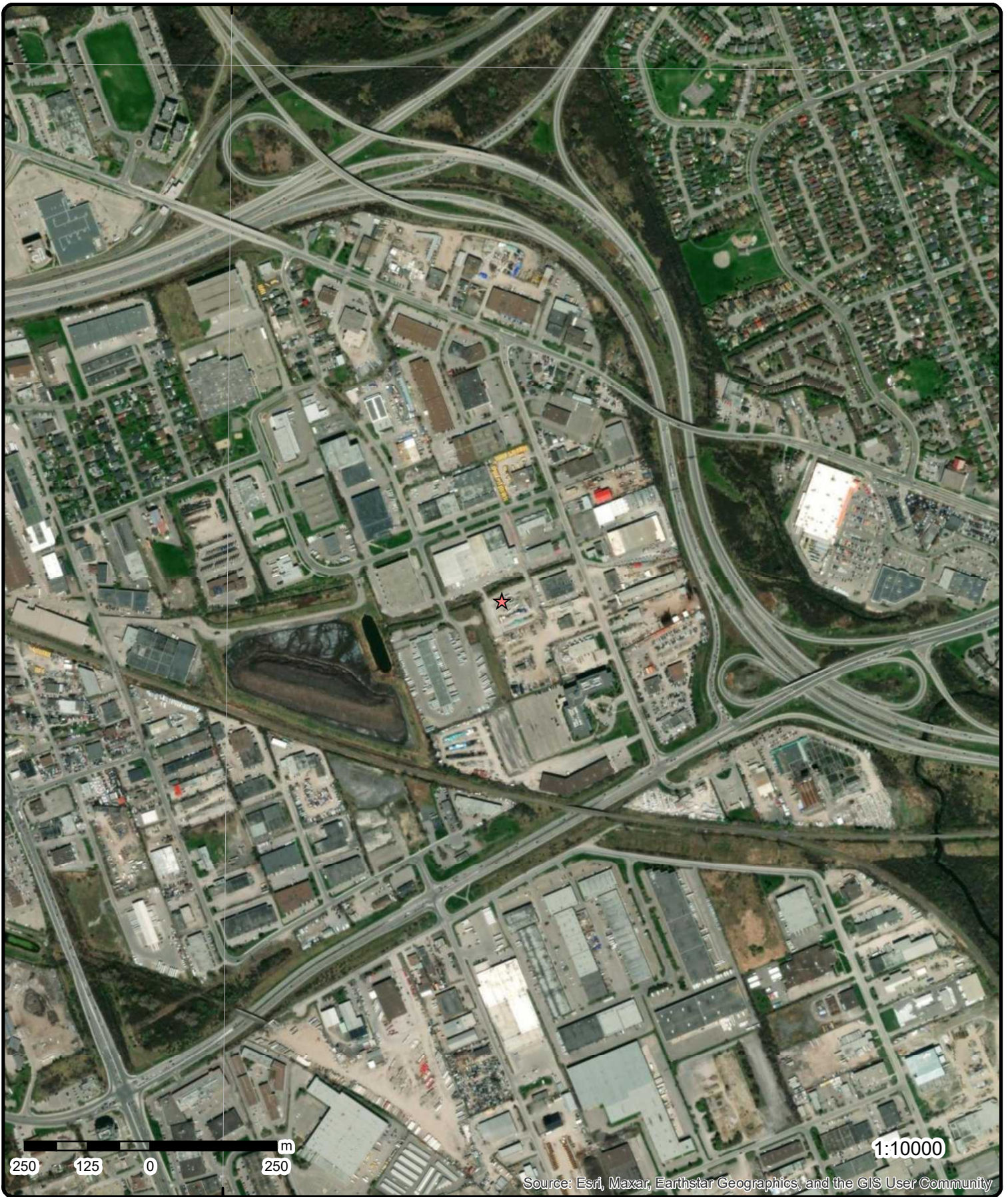

**Aerial** Year: 2022

Order Number: 23041901148

**Address: 1540 Star Top Road, Gloucester, ON**



Source: ESRI World Imagery

© ERIS Information Limited Partnership



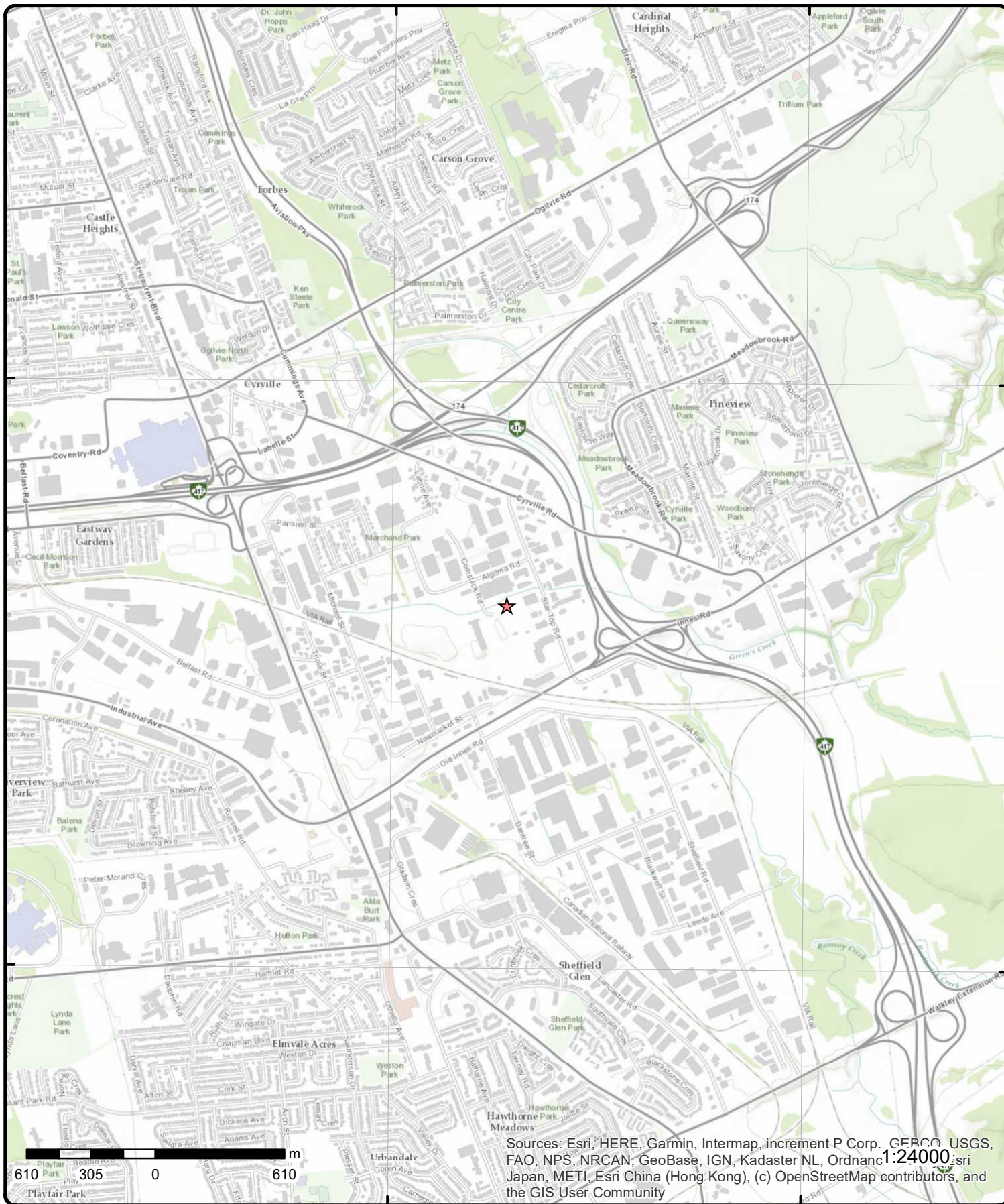

# Topographic Map

**Address: 1540 Star Top Road, ON**

Source: ESRI World Topographic Map

Order Number: 23041901148



© ERIS Information Limited Partnership

# Detail Report

Map Key	Number of Records	Direction/ Distance (m)	Elev/Diff (m)	Site	DB
<u>1</u>	1 of 7	N/63.3	63.6 / 0.81	JAMESBURY CANADA-COMBUSTION ENGR. 1282 ALGOMA ROAD GLOUCESTER ON K1B 3W8	GEN

**Generator No:** ON0504900  
**SIC Code:** 3092  
**SIC Description:** METAL VALVE INDUSTRY  
**Approval Years:** 86,87,88,89  
**PO Box No:**  
**Country:**  
**Status:**  
**Co Admin:**  
**Choice of Contact:**  
**Phone No Admin:**  
**Contaminated Facility:**  
**MHSW Facility:**

**Detail(s)**

**Waste Class:** 213  
**Waste Class Name:** PETROLEUM DISTILLATES  
  
**Waste Class:** 241  
**Waste Class Name:** HALOGENATED SOLVENTS  
  
**Waste Class:** 252  
**Waste Class Name:** WASTE OILS & LUBRICANTS  
  
**Waste Class:** 253  
**Waste Class Name:** EMULSIFIED OILS  
  
**Waste Class:** 122  
**Waste Class Name:** ALKALINE WASTES - OTHER METALS  
  
**Waste Class:** 212  
**Waste Class Name:** ALIPHATIC SOLVENTS

<u>1</u>	2 of 7	N/63.3	63.6 / 0.81	NELES-JAMESBURY LTD. 22-091 1282 ALGOMA ROAD GLOUCESTER ON K1B 3W8	GEN
----------	--------	--------	-------------	--	-----

**Generator No:** ON0504900  
**SIC Code:** 3092  
**SIC Description:** METAL VALVE INDUSTRY  
**Approval Years:** 92,93,94,95,96,97,98  
**PO Box No:**  
**Country:**  
**Status:**  
**Co Admin:**  
**Choice of Contact:**  
**Phone No Admin:**  
**Contaminated Facility:**  
**MHSW Facility:**

Map Key	Number of Records	Direction/ Distance (m)	Elev/Diff (m)	Site	DB
<u>Detail(s)</u>					
			122		
			Waste Class:	ALKALINE WASTES - OTHER METALS	
			Waste Class Name:		
			212		
			Waste Class:	ALIPHATIC SOLVENTS	
			Waste Class Name:		
			213		
			Waste Class:	PETROLEUM DISTILLATES	
			Waste Class Name:		
			232		
			Waste Class:	POLYMERIC RESINS	
			Waste Class Name:		
			241		
			Waste Class:	HALOGENATED SOLVENTS	
			Waste Class Name:		
			252		
			Waste Class:	WASTE OILS & LUBRICANTS	
			Waste Class Name:		
			253		
			Waste Class:	EMULSIFIED OILS	
			Waste Class Name:		

<u>1</u>	3 of 7	<b>N/63.3</b>	<b>63.6 / 0.81</b>	<b>NELES-JAMESBURY LTD. 1282 ALGOMA ROAD GLOUCESTER ON K1B 3W8</b>	<b>GEN</b>
----------	--------	---------------	--------------------	--	------------

**Generator No:** ON0504900  
**SIC Code:** 3092  
**SIC Description:** METAL VALVE INDUSTRY  
**Approval Years:** 99,00,01  
**PO Box No:**  
**Country:**  
**Status:**  
**Co Admin:**  
**Choice of Contact:**  
**Phone No Admin:**  
**Contaminated Facility:**  
**MHSW Facility:**

Detail(s)

			122		
			Waste Class:	ALKALINE WASTES - OTHER METALS	
			Waste Class Name:		
			212		
			Waste Class:	ALIPHATIC SOLVENTS	
			Waste Class Name:		
			213		
			Waste Class:	PETROLEUM DISTILLATES	
			Waste Class Name:		
			232		
			Waste Class:	POLYMERIC RESINS	
			Waste Class Name:		
			241		
			Waste Class:	HALOGENATED SOLVENTS	
			Waste Class Name:		
			252		
			Waste Class:	WASTE OILS & LUBRICANTS	
			Waste Class Name:		
			253		
			Waste Class:	EMULSIFIED OILS	
			Waste Class Name:		

Map Key	Number of Records	Direction/ Distance (m)	Elev/Diff (m)	Site	DB
<a href="#">1</a>	4 of 7	N/63.3	63.6 / 0.81	1282 Algoma Road Ottawa ON K1B 3W8	EHS
<b>Order No:</b>	20110527017			<b>Nearest Intersection:</b> Comstock Road	
<b>Status:</b>	C			<b>Municipality:</b>	
<b>Report Type:</b>	Standard Report			<b>Client Prov/State:</b> ON	
<b>Report Date:</b>	6/7/2011			<b>Search Radius (km):</b> 0.25	
<b>Date Received:</b>	5/27/2011 2:23:10 PM			<b>X:</b> -75.618728	
<b>Previous Site Name:</b>				<b>Y:</b> 45.416605	
<b>Lot/Building Size:</b>					
<b>Additional Info Ordered:</b>	Fire Insur. Maps and/or Site Plans; City Directory				
<a href="#">1</a>	5 of 7	N/63.3	63.6 / 0.81	Boone Plumbing & Heating Supply Inc. 1282 Algoma Rd Ottawa ON K1B 3W8	ECA
<b>Approval No:</b>	3971-8TVQX8			<b>MOE District:</b> Ottawa	
<b>Approval Date:</b>	2012-05-10			<b>City:</b>	
<b>Status:</b>	Approved			<b>Longitude:</b> -75.61863	
<b>Record Type:</b>	ECA			<b>Latitude:</b> 45.416157	
<b>Link Source:</b>	IDS			<b>Geometry X:</b>	
<b>SWP Area Name:</b>	Rideau Valley			<b>Geometry Y:</b>	
<b>Approval Type:</b>	ECA-INDUSTRIAL SEWAGE WORKS				
<b>Project Type:</b>	INDUSTRIAL SEWAGE WORKS				
<b>Business Name:</b>	Boone Plumbing & Heating Supply Inc.				
<b>Address:</b>	1282 Algoma Rd				
<b>Full Address:</b>					
<b>Full PDF Link:</b>	<a href="https://www.accessenvironment.ene.gov.on.ca/instruments/2393-8NARFS-14.pdf">https://www.accessenvironment.ene.gov.on.ca/instruments/2393-8NARFS-14.pdf</a>				
<b>PDF Site Location:</b>					
<a href="#">1</a>	6 of 7	N/63.3	63.6 / 0.81	1282 Algoma Rd Ottawa ON K1B3W8	EHS
<b>Order No:</b>	20171012100			<b>Nearest Intersection:</b>	
<b>Status:</b>	C			<b>Municipality:</b>	
<b>Report Type:</b>	Standard Report			<b>Client Prov/State:</b> ON	
<b>Report Date:</b>	17-OCT-17			<b>Search Radius (km):</b> .25	
<b>Date Received:</b>	12-OCT-17			<b>X:</b> -75.618645	
<b>Previous Site Name:</b>				<b>Y:</b> 45.416181	
<b>Lot/Building Size:</b>					
<b>Additional Info Ordered:</b>	Fire Insur. Maps and/or Site Plans				
<a href="#">1</a>	7 of 7	N/63.3	63.6 / 0.81	Boone Plumbing & Heating Supply Inc. 1282 Algoma Road Ottawa ON K1B 3W8	GEN
<b>Generator No:</b>	ON6796595				
<b>SIC Code:</b>					
<b>SIC Description:</b>					
<b>Approval Years:</b>	As of Oct 2022				
<b>PO Box No:</b>					
<b>Country:</b>	Canada				
<b>Status:</b>	Registered				
<b>Co Admin:</b>					
<b>Choice of Contact:</b>					
<b>Phone No Admin:</b>					
<b>Contaminated Facility:</b>					
<b>MHSW Facility:</b>					

[Detail\(s\)](#)

Map Key	Number of Records	Direction/ Distance (m)	Elev/Diff (m)	Site	DB
<b>Waste Class:</b>		251 L			
<b>Waste Class Name:</b>		OIL SKIMMINGS & SLUDGES			

<a href="#">2</a>	1 of 1	WSW/73.8	63.9 / 1.12	1747 COMSTOCK OTTAWA ON	WWIS
<b>Well ID:</b>	7267506			<b>Flowing (Y/N):</b>	
<b>Construction Date:</b>				<b>Flow Rate:</b>	
<b>Use 1st:</b>	Monitoring and Test Hole			<b>Data Entry Status:</b>	
<b>Use 2nd:</b>	0			<b>Data Src:</b>	
<b>Final Well Status:</b>	Monitoring and Test Hole			<b>Date Received:</b>	21-Jul-2016 00:00:00
<b>Water Type:</b>				<b>Selected Flag:</b>	TRUE
<b>Casing Material:</b>				<b>Abandonment Rec:</b>	
<b>Audit No:</b>	Z229791			<b>Contractor:</b>	7241
<b>Tag:</b>	A190895			<b>Form Version:</b>	7
<b>Constructn Method:</b>				<b>Owner:</b>	
<b>Elevation (m):</b>				<b>County:</b>	OTTAWA-CARLETON
<b>Elevatn Reliabilty:</b>				<b>Lot:</b>	
<b>Depth to Bedrock:</b>				<b>Concession:</b>	
<b>Well Depth:</b>				<b>Concession Name:</b>	
<b>Overburden/Bedrock:</b>				<b>Easting NAD83:</b>	
<b>Pump Rate:</b>				<b>Northing NAD83:</b>	
<b>Static Water Level:</b>				<b>Zone:</b>	
<b>Clear/Cloudy:</b>				<b>UTM Reliability:</b>	
<b>Municipality:</b>	GLOUCESTER TOWNSHIP				
<b>Site Info:</b>					

PDF URL (Map):

**Additional Detail(s) (Map)**

<b>Well Completed Date:</b>	2016/06/24
<b>Year Completed:</b>	2016
<b>Depth (m):</b>	6.71
<b>Latitude:</b>	45.4151479992816
<b>Longitude:</b>	-75.6188330379609
<b>Path:</b>	

**Bore Hole Information**

<b>Bore Hole ID:</b>	1006166336	<b>Elevation:</b>	
<b>DP2BR:</b>		<b>Elevrc:</b>	
<b>Spatial Status:</b>		<b>Zone:</b>	18
<b>Code OB:</b>		<b>East83:</b>	451580.00
<b>Code OB Desc:</b>		<b>North83:</b>	5029256.00
<b>Open Hole:</b>		<b>Org CS:</b>	UTM83
<b>Cluster Kind:</b>		<b>UTMRC:</b>	4
<b>Date Completed:</b>	24-Jun-2016 00:00:00	<b>UTMRC Desc:</b>	margin of error : 30 m - 100 m
<b>Remarks:</b>		<b>Location Method:</b>	wwr
<b>Loc Method Desc:</b>	on Water Well Record		
<b>Elevrc Desc:</b>			
<b>Location Source Date:</b>			
<b>Improvement Location Source:</b>			
<b>Improvement Location Method:</b>			
<b>Source Revision Comment:</b>			
<b>Supplier Comment:</b>			

**Overburden and Bedrock  
Materials Interval**

<b>Formation ID:</b>	1006175861
----------------------	------------

<b>Map Key</b>	<b>Number of Records</b>	<b>Direction/ Distance (m)</b>	<b>Elev/Diff (m)</b>	<b>Site</b>	<b>DB</b>
<b>Layer:</b>		3			
<b>Color:</b>		2			
<b>General Color:</b>		GREY			
<b>Mat1:</b>		05			
<b>Most Common Material:</b>		CLAY			
<b>Mat2:</b>		06			
<b>Mat2 Desc:</b>		SILT			
<b>Mat3:</b>		66			
<b>Mat3 Desc:</b>		DENSE			
<b>Formation Top Depth:</b>		1.218999981880188			
<b>Formation End Depth:</b>		1.8300000429153442			
<b>Formation End Depth UOM:</b>		m			
<b><u>Overburden and Bedrock</u></b>					
<b><u>Materials Interval</u></b>					
<b>Formation ID:</b>		1006175860			
<b>Layer:</b>		2			
<b>Color:</b>		6			
<b>General Color:</b>		BROWN			
<b>Mat1:</b>		01			
<b>Most Common Material:</b>		FILL			
<b>Mat2:</b>		11			
<b>Mat2 Desc:</b>		GRAVEL			
<b>Mat3:</b>		73			
<b>Mat3 Desc:</b>		HARD			
<b>Formation Top Depth:</b>		0.3100000023841858			
<b>Formation End Depth:</b>		1.218999981880188			
<b>Formation End Depth UOM:</b>		m			
<b><u>Overburden and Bedrock</u></b>					
<b><u>Materials Interval</u></b>					
<b>Formation ID:</b>		1006175859			
<b>Layer:</b>		1			
<b>Color:</b>		6			
<b>General Color:</b>		BROWN			
<b>Mat1:</b>		02			
<b>Most Common Material:</b>		TOPSOIL			
<b>Mat2:</b>		11			
<b>Mat2 Desc:</b>		GRAVEL			
<b>Mat3:</b>		85			
<b>Mat3 Desc:</b>		SOFT			
<b>Formation Top Depth:</b>		0.0			
<b>Formation End Depth:</b>		0.3100000023841858			
<b>Formation End Depth UOM:</b>		m			
<b><u>Overburden and Bedrock</u></b>					
<b><u>Materials Interval</u></b>					
<b>Formation ID:</b>		1006175862			
<b>Layer:</b>		4			
<b>Color:</b>		2			
<b>General Color:</b>		GREY			
<b>Mat1:</b>		15			
<b>Most Common Material:</b>		LIMESTONE			
<b>Mat2:</b>					
<b>Mat2 Desc:</b>					
<b>Mat3:</b>		73			
<b>Mat3 Desc:</b>		HARD			
<b>Formation Top Depth:</b>		1.8300000429153442			
<b>Formation End Depth:</b>		6.710000038146973			
<b>Formation End Depth UOM:</b>		m			

<i>Map Key</i>	<i>Number of Records</i>	<i>Direction/ Distance (m)</i>	<i>Elev/Diff (m)</i>	<i>Site</i>	<i>DB</i>
<b><u>Annular Space/Abandonment Sealing Record</u></b>					
<b>Plug ID:</b>		1006175871			
<b>Layer:</b>		1			
<b>Plug From:</b>		0.0			
<b>Plug To:</b>		0.3100000023841858			
<b>Plug Depth UOM:</b>		m			
<b><u>Annular Space/Abandonment Sealing Record</u></b>					
<b>Plug ID:</b>		1006175872			
<b>Layer:</b>		2			
<b>Plug From:</b>		0.3100000023841858			
<b>Plug To:</b>		3.3499999046325684			
<b>Plug Depth UOM:</b>		m			
<b><u>Annular Space/Abandonment Sealing Record</u></b>					
<b>Plug ID:</b>		1006175873			
<b>Layer:</b>		3			
<b>Plug From:</b>		3.3499999046325684			
<b>Plug To:</b>		6.710000038146973			
<b>Plug Depth UOM:</b>		m			
<b><u>Method of Construction &amp; Well Use</u></b>					
<b>Method Construction ID:</b>		1006175870			
<b>Method Construction Code:</b>		5			
<b>Method Construction:</b>		Air Percussion			
<b>Other Method Construction:</b>					
<b><u>Pipe Information</u></b>					
<b>Pipe ID:</b>		1006175858			
<b>Casing No:</b>		0			
<b>Comment:</b>					
<b>Alt Name:</b>					
<b><u>Construction Record - Casing</u></b>					
<b>Casing ID:</b>		1006175866			
<b>Layer:</b>		1			
<b>Material:</b>		5			
<b>Open Hole or Material:</b>		PLASTIC			
<b>Depth From:</b>		0.0			
<b>Depth To:</b>		3.6600000858306885			
<b>Casing Diameter:</b>		5.199999809265137			
<b>Casing Diameter UOM:</b>		cm			
<b>Casing Depth UOM:</b>		m			
<b><u>Construction Record - Screen</u></b>					
<b>Screen ID:</b>		1006175867			
<b>Layer:</b>		1			
<b>Slot:</b>		10			

Map Key	Number of Records	Direction/ Distance (m)	Elev/Diff (m)	Site	DB
Screen Top Depth:		3.6600000858306885			
Screen End Depth:		6.710000038146973			
Screen Material:		5			
Screen Depth UOM:		m			
Screen Diameter UOM:		cm			
Screen Diameter:		6.03000020980835			
<b><u>Water Details</u></b>					
Water ID:		1006175865			
Layer:					
Kind Code:					
Kind:					
Water Found Depth:					
Water Found Depth UOM:		m			
<b><u>Hole Diameter</u></b>					
Hole ID:		1006175864			
Diameter:		7.800000190734863			
Depth From:		2.740000009536743			
Depth To:		6.710000038146973			
Hole Depth UOM:		m			
Hole Diameter UOM:		cm			
<b><u>Hole Diameter</u></b>					
Hole ID:		1006175863			
Diameter:		11.399999618530273			
Depth From:		0.0			
Depth To:		2.740000009536743			
Hole Depth UOM:		m			
Hole Diameter UOM:		cm			
<b><u>Links</u></b>					
Bore Hole ID:	1006166336			Tag No:	A190895
Depth M:	6.71			Contractor:	7241
Year Completed:	2016			Path:	7267267506.pdf
Well Completed Dt:	2016/06/24			Latitude:	45.4151479992816
Audit No:	Z229791			Longitude:	-75.6188330379609

<u>3</u>	1 of 1	WSW/87.2	63.9 / 1.12	CPR RAIL STATION, CR#34 lot 38 con 8 GREEN VALLEY ON	WWIS
Well ID:	7039557			Flowing (Y/N):	
Construction Date:				Flow Rate:	
Use 1st:				Data Entry Status:	
Use 2nd:				Data Src:	
Final Well Status:	Abandoned-Other			Date Received:	25-Jan-2007 00:00:00
Water Type:				Selected Flag:	TRUE
Casing Material:				Abandonment Rec:	Yes
Audit No:	Z58715			Contractor:	1558
Tag:				Form Version:	3
Constructn Method:				Owner:	
Elevation (m):				County:	GLENGARRY
Elevatn Reliabilty:				Lot:	038
Depth to Bedrock:				Concession:	08
Well Depth:				Concession Name:	CON
Overburden/Bedrock:				Easting NAD83:	
Pump Rate:				Northing NAD83:	
Static Water Level:				Zone:	



<b>Map Key</b>	<b>Number of Records</b>	<b>Direction/ Distance (m)</b>	<b>Elev/Diff (m)</b>	<b>Site</b>	<b>DB</b>
----------------	--------------------------	------------------------------------	--------------------------	-------------	-----------

**Clear/Cloudy:**  
**Municipality:** LANCASTER TOWNSHIP  
**Site Info:**

**UTM Reliability:**

**PDF URL (Map):** [https://d2khazk8e83rdv.cloudfront.net/moe\\_mapping/downloads/2Water/Wells\\_pdfs/703\7039557.pdf](https://d2khazk8e83rdv.cloudfront.net/moe_mapping/downloads/2Water/Wells_pdfs/703\7039557.pdf)

**Additional Detail(s) (Map)**

**Well Completed Date:** 2006/11/17  
**Year Completed:** 2006  
**Depth (m):**  
**Latitude:** 45.4150931638387  
**Longitude:** -75.6189858052548  
**Path:** 703\7039557.pdf

**Bore Hole Information**

<b>Bore Hole ID:</b>	11762099	<b>Elevation:</b>	
<b>DP2BR:</b>		<b>Elevrc:</b>	
<b>Spatial Status:</b>		<b>Zone:</b>	18
<b>Code OB:</b>		<b>East83:</b>	451568.00
<b>Code OB Desc:</b>		<b>North83:</b>	5029250.00
<b>Open Hole:</b>		<b>Org CS:</b>	UTM83
<b>Cluster Kind:</b>		<b>UTMRC:</b>	3
<b>Date Completed:</b>	17-Nov-2006 00:00:00	<b>UTMRC Desc:</b>	margin of error : 10 - 30 m
<b>Remarks:</b>		<b>Location Method:</b>	wwr
<b>Loc Method Desc:</b>	on Water Well Record		
<b>Elevrc Desc:</b>			
<b>Location Source Date:</b>			
<b>Improvement Location Source:</b>			
<b>Improvement Location Method:</b>			
<b>Source Revision Comment:</b>			
<b>Supplier Comment:</b>			

**Annular Space/Abandonment  
Sealing Record**

**Plug ID:** 933311927  
**Layer:** 1  
**Plug From:** 8.829999923706055  
**Plug To:** 0.0  
**Plug Depth UOM:** m

**Annular Space/Abandonment  
Sealing Record**

**Plug ID:** 933311928  
**Layer:** 2  
**Plug From:**  
**Plug To:**  
**Plug Depth UOM:** m

**Method of Construction & Well  
Use**

**Method Construction ID:** 967039557  
**Method Construction Code:**  
**Method Construction:**  
**Other Method Construction:**

**Pipe Information**

Map Key	Number of Records	Direction/ Distance (m)	Elev/Diff (m)	Site	DB
Pipe ID:		11769579			
Casing No:		1			
Comment:					
Alt Name:					
<b>Links</b>					
Bore Hole ID:	11762099			Tag No:	
Depth M:				Contractor:	1558
Year Completed:	2006			Path:	703\7039557.pdf
Well Completed Dt:	2006/11/17			Latitude:	45.4150931638387
Audit No:	Z58715			Longitude:	-75.6189858052548

<u>4</u>	1 of 1	WSW/88.9	63.9 / 1.12	1747 COMSTOCK RD lot 25 con 2 GLOUCESTER ON	WWIS
Well ID:	7039575			Flowing (Y/N):	
Construction Date:				Flow Rate:	
Use 1st:				Data Entry Status:	
Use 2nd:				Data Src:	
Final Well Status:	Abandoned-Other			Date Received:	25-Jan-2007 00:00:00
Water Type:				Selected Flag:	TRUE
Casing Material:				Abandonment Rec:	Yes
Audit No:	Z58704			Contractor:	1558
Tag:				Form Version:	3
Constructn Method:				Owner:	
Elevation (m):				County:	OTTAWA-CARLETON
Elevatn Reliabilty:				Lot:	025
Depth to Bedrock:				Concession:	02
Well Depth:				Concession Name:	
Overburden/Bedrock:				Easting NAD83:	
Pump Rate:				Northing NAD83:	
Static Water Level:				Zone:	
Clear/Cloudy:				UTM Reliability:	
Municipality:	GLOUCESTER TOWNSHIP				
Site Info:					

PDF URL (Map): [https://d2khazk8e83rdv.cloudfront.net/moe\\_mapping/downloads/2Water/Wells\\_pdfs/703\7039575.pdf](https://d2khazk8e83rdv.cloudfront.net/moe_mapping/downloads/2Water/Wells_pdfs/703\7039575.pdf)

**Additional Detail(s) (Map)**

Well Completed Date:	2006/11/02
Year Completed:	2006
Depth (m):	
Latitude:	45.4151109575497
Longitude:	-75.6190243412244
Path:	703\7039575.pdf

**Bore Hole Information**

Bore Hole ID:	11761832	Elevation:	
DP2BR:		Elevrc:	
Spatial Status:		Zone:	18
Code OB:		East83:	451565.00
Code OB Desc:		North83:	5029252.00
Open Hole:		Org CS:	UTM83
Cluster Kind:		UTMRC:	3
Date Completed:	02-Nov-2006 00:00:00	UTMRC Desc:	margin of error : 10 - 30 m
Remarks:		Location Method:	wwr
Loc Method Desc:	on Water Well Record		
Elevrc Desc:			

Location Source Date:  
 Improvement Location Source:  
 Improvement Location Method:  
 Source Revision Comment:  
 Supplier Comment:

**Annular Space/Abandonment Sealing Record**

Plug ID: 933311949  
 Layer: 2  
 Plug From: 3.6500000953674316  
 Plug To: 0.0  
 Plug Depth UOM: m

**Annular Space/Abandonment Sealing Record**

Plug ID: 933311948  
 Layer: 1  
 Plug From: 7.610000133514404  
 Plug To: 0.0  
 Plug Depth UOM: m

**Method of Construction & Well Use**

Method Construction ID: 967039575  
 Method Construction Code:  
 Method Construction:  
 Other Method Construction:

**Pipe Information**

Pipe ID: 11769672  
 Casing No: 1  
 Comment:  
 Alt Name:

**Links**

Bore Hole ID:	11761832	Tag No:	
Depth M:		Contractor:	1558
Year Completed:	2006	Path:	703\7039575.pdf
Well Completed Dt:	2006/11/02	Latitude:	45.4151109575497
Audit No:	Z58704	Longitude:	-75.6190243412244

<a href="#">5</a>	1 of 48	ENE/91.2	62.9 / 0.12	THE SIGNMAKER 1528C STAR TOP RD GLOUCESTER ON K1B 3W6	SCT
-------------------	---------	----------	-------------	---	-----

Established: 1989  
 Plant Size (ft²): 3000  
 Employment: 5

--Details--  
 Description: SIGNS AND ADVERTISING SPECIALTIES  
 SIC/NAICS Code: 3993

Description: Sign Manufacturing

Map Key	Number of Records	Direction/ Distance (m)	Elev/Diff (m)	Site	DB
SIC/NAICS Code:		339950			
<u>5</u>	2 of 48	ENE/91.2	62.9 / 0.12	The SignMaker 1528 Star Top Rd Unit 5 Gloucester ON K1B 3W6	SCT
Established:		01-AUG-89			
Plant Size (ft²):		3000			
Employment:					
<b>--Details--</b>					
Description:		Sign Manufacturing			
SIC/NAICS Code:		339950			
Description:		Sign Manufacturing			
SIC/NAICS Code:		339950			
<u>5</u>	3 of 48	ENE/91.2	62.9 / 0.12	D.M. Metals Inc. 1528B Star Top Rd Ottawa ON K1B 3W6	SCT
Established:		1993			
Plant Size (ft²):					
Employment:		4			
<b>--Details--</b>					
Description:		Other Ornamental and Architectural Metal Products Manufacturing			
SIC/NAICS Code:		332329			
<u>5</u>	4 of 48	ENE/91.2	62.9 / 0.12	CARQUEST CANADA LTD. 1528 STAR TOP ROAD GLOUCESTER ON K1B 3W6	GEN
Generator No:		ON2231937			
SIC Code:		3259			
SIC Description:		OTHER VEHICLE ACCES.			
Approval Years:		00,01,02,03,04,05,06,07,08			
PO Box No:					
Country:					
Status:					
Co Admin:					
Choice of Contact:					
Phone No Admin:					
Contaminated Facility:					
MHSW Facility:					
<b>Detail(s)</b>					
Waste Class:		145			
Waste Class Name:		PAINT/PIGMENT/COATING RESIDUES			
Waste Class:		112			
Waste Class Name:		ACID WASTE - HEAVY METALS			
Waste Class:		122			
Waste Class Name:		ALKALINE WASTES - OTHER METALS			
Waste Class:		241			

Map Key	Number of Records	Direction/ Distance (m)	Elev/Diff (m)	Site	DB
<b>Waste Class Name:</b>		HALOGENATED SOLVENTS			
<b>Waste Class:</b>		252			
<b>Waste Class Name:</b>		WASTE OILS & LUBRICANTS			
<b>Waste Class:</b>		253			
<b>Waste Class Name:</b>		EMULSIFIED OILS			
<a href="#">5</a>	5 of 48	<b>ENE/91.2</b>	<b>62.9 / 0.12</b>	<b>The Signmaker Ltd. 1528C Star Top Rd Gloucester ON K1B 3W6</b>	<b>SCT</b>
<b>Established:</b>		1989			
<b>Plant Size (ft²):</b>		3000			
<b>Employment:</b>					
<b>--Details--</b>					
<b>Description:</b>		Sign Manufacturing			
<b>SIC/NAICS Code:</b>		339950			
<a href="#">5</a>	6 of 48	<b>ENE/91.2</b>	<b>62.9 / 0.12</b>	<b>Sherwin-Williams Canada Inc. 1528 Star Top Road Ottawa CITY OF OTTAWA ON</b>	<b>EBR</b>
<b>EBR Registry No:</b>		010-5619		<b>Decision Posted:</b>	
<b>Ministry Ref No:</b>		8325-7MLQNU		<b>Exception Posted:</b>	
<b>Notice Type:</b>		Instrument Decision		<b>Section:</b>	
<b>Notice Stage:</b>				<b>Act 1:</b>	
<b>Notice Date:</b>		November 06, 2009		<b>Act 2:</b>	
<b>Proposal Date:</b>		January 07, 2009		<b>Site Location Map:</b>	
<b>Year:</b>		2009			
<b>Instrument Type:</b>		(EPA s. 9) - Approval for discharge into the natural environment other than water (i.e. Air)			
<b>Off Instrument Name:</b>					
<b>Posted By:</b>					
<b>Company Name:</b>		Sherwin-Williams Canada Inc.			
<b>Site Address:</b>					
<b>Location Other:</b>					
<b>Proponent Name:</b>					
<b>Proponent Address:</b>		180 Brunel Road, Mississauga Ontario, Canada L4Z 1T5			
<b>Comment Period:</b>					
<b>URL:</b>					
<b>Site Location Details:</b>					
1528 Star Top Road Ottawa CITY OF OTTAWA					
<a href="#">5</a>	7 of 48	<b>ENE/91.2</b>	<b>62.9 / 0.12</b>	<b>Taillefer Plumbing and Heating 1528 Star Top Road Unit 7 Ottawa ON K1B 3W6</b>	<b>GEN</b>
<b>Generator No:</b>		ON3527417			
<b>SIC Code:</b>		238220			
<b>SIC Description:</b>		Plumbing Heating and Air-Conditioning Contractors			
<b>Approval Years:</b>		07,08			
<b>PO Box No:</b>					
<b>Country:</b>					
<b>Status:</b>					
<b>Co Admin:</b>					
<b>Choice of Contact:</b>					
<b>Phone No Admin:</b>					

<b>Map Key</b>	<b>Number of Records</b>	<b>Direction/ Distance (m)</b>	<b>Elev/Diff (m)</b>	<b>Site</b>	<b>DB</b>
<b>Contaminated Facility: MHSW Facility:</b>					
<b>Detail(s)</b>					
<b>Waste Class:</b>		212			
<b>Waste Class Name:</b>		ALIPHATIC SOLVENTS			
<b>Waste Class:</b>		221			
<b>Waste Class Name:</b>		LIGHT FUELS			
<b>Waste Class:</b>		252			
<b>Waste Class Name:</b>		WASTE OILS & LUBRICANTS			
<b>Waste Class:</b>		262			
<b>Waste Class Name:</b>		DETERGENTS/SOAPS			
<b>5</b>	<b>8 of 48</b>	<b>ENE/91.2</b>	<b>62.9 / 0.12</b>	<b>1550940 Ontario Inc. 1528 Star Top Rd Ottawa ON</b>	<b>CA</b>
<b>Certificate #:</b>		4962-78YPEZ			
<b>Application Year:</b>		2007			
<b>Issue Date:</b>		11/27/2007			
<b>Approval Type:</b>		Industrial Sewage Works			
<b>Status:</b>		Approved			
<b>Application Type:</b>					
<b>Client Name:</b>					
<b>Client Address:</b>					
<b>Client City:</b>					
<b>Client Postal Code:</b>					
<b>Project Description:</b>					
<b>Contaminants:</b>					
<b>Emission Control:</b>					
<b>5</b>	<b>9 of 48</b>	<b>ENE/91.2</b>	<b>62.9 / 0.12</b>	<b>Sherwin-Williams Canada Inc. 1528 Star Top Rd Ottawa ON</b>	<b>CA</b>
<b>Certificate #:</b>		7056-7WVSD8			
<b>Application Year:</b>		2009			
<b>Issue Date:</b>		10/31/2009			
<b>Approval Type:</b>		Air			
<b>Status:</b>		Approved			
<b>Application Type:</b>					
<b>Client Name:</b>					
<b>Client Address:</b>					
<b>Client City:</b>					
<b>Client Postal Code:</b>					
<b>Project Description:</b>					
<b>Contaminants:</b>					
<b>Emission Control:</b>					
<b>5</b>	<b>10 of 48</b>	<b>ENE/91.2</b>	<b>62.9 / 0.12</b>	<b>CARQUEST CANADA LTD. 1528 STAR TOP ROAD GLOUCESTER ON K1B 3W6</b>	<b>GEN</b>
<b>Generator No:</b>		ON2231937			
<b>SIC Code:</b>		441310			
<b>SIC Description:</b>		Automotive Parts and Accessories Stores			
<b>Approval Years:</b>		2009			

Map Key	Number of Records	Direction/ Distance (m)	Elev/Diff (m)	Site	DB
<b>PO Box No:</b> <b>Country:</b> <b>Status:</b> <b>Co Admin:</b> <b>Choice of Contact:</b> <b>Phone No Admin:</b> <b>Contaminated Facility:</b> <b>MHSW Facility:</b>					
<b><u>Detail(s)</u></b>					
<b>Waste Class:</b>		112			
<b>Waste Class Name:</b>		ACID WASTE - HEAVY METALS			
<b>Waste Class:</b>		122			
<b>Waste Class Name:</b>		ALKALINE WASTES - OTHER METALS			
<b>Waste Class:</b>		145			
<b>Waste Class Name:</b>		PAINT/PIGMENT/COATING RESIDUES			
<b>Waste Class:</b>		241			
<b>Waste Class Name:</b>		HALOGENATED SOLVENTS			
<b>Waste Class:</b>		252			
<b>Waste Class Name:</b>		WASTE OILS & LUBRICANTS			
<b>Waste Class:</b>		253			
<b>Waste Class Name:</b>		EMULSIFIED OILS			
<a href="#">5</a>	11 of 48	<b>ENE/91.2</b>	<b>62.9 / 0.12</b>	<b>The Sherwin Williams Company 1528 star top road unit 4 Ottawa ON</b>	<b>GEN</b>
<b>Generator No:</b>		ON2637642			
<b>SIC Code:</b>		416340			
<b>SIC Description:</b>		Paint Glass and Wallpaper Wholesaler-Distributors			
<b>Approval Years:</b>		2009			
<b>PO Box No:</b>					
<b>Country:</b>					
<b>Status:</b>					
<b>Co Admin:</b>					
<b>Choice of Contact:</b>					
<b>Phone No Admin:</b>					
<b>Contaminated Facility:</b>					
<b>MHSW Facility:</b>					
<b><u>Detail(s)</u></b>					
<b>Waste Class:</b>		145			
<b>Waste Class Name:</b>		PAINT/PIGMENT/COATING RESIDUES			
<b>Waste Class:</b>		211			
<b>Waste Class Name:</b>		AROMATIC SOLVENTS			
<b>Waste Class:</b>		331			
<b>Waste Class Name:</b>		WASTE COMPRESSED GASES			
<a href="#">5</a>	12 of 48	<b>ENE/91.2</b>	<b>62.9 / 0.12</b>	<b>Taillefer Plumbing and Heating 1528 Star Top Road Unit 7 Ottawa ON</b>	<b>GEN</b>
<b>Generator No:</b>		ON3527417			
<b>SIC Code:</b>		238220			

Map Key	Number of Records	Direction/ Distance (m)	Elev/Diff (m)	Site	DB
---------	-------------------	----------------------------	------------------	------	----

**SIC Description:** Plumbing Heating and Air-Conditioning Contractors  
**Approval Years:** 2009  
**PO Box No:**  
**Country:**  
**Status:**  
**Co Admin:**  
**Choice of Contact:**  
**Phone No Admin:**  
**Contaminated Facility:**  
**MHSW Facility:**

**Detail(s)**

**Waste Class:** 212  
**Waste Class Name:** ALIPHATIC SOLVENTS  
  
**Waste Class:** 221  
**Waste Class Name:** LIGHT FUELS  
  
**Waste Class:** 252  
**Waste Class Name:** WASTE OILS & LUBRICANTS  
  
**Waste Class:** 262  
**Waste Class Name:** DETERGENTS/SOAPS

<a href="#">5</a>	13 of 48	ENE/91.2	62.9 / 0.12	Taillefer Plumbing and Heating 1528 Star Top Road Unit 7 Ottawa ON	GEN
-------------------	----------	----------	-------------	--	-----

**Generator No:** ON3527417  
**SIC Code:** 238220  
**SIC Description:** Plumbing Heating and Air-Conditioning Contractors  
**Approval Years:** 2010  
**PO Box No:**  
**Country:**  
**Status:**  
**Co Admin:**  
**Choice of Contact:**  
**Phone No Admin:**  
**Contaminated Facility:**  
**MHSW Facility:**

**Detail(s)**

**Waste Class:** 252  
**Waste Class Name:** WASTE OILS & LUBRICANTS  
  
**Waste Class:** 221  
**Waste Class Name:** LIGHT FUELS  
  
**Waste Class:** 262  
**Waste Class Name:** DETERGENTS/SOAPS  
  
**Waste Class:** 212  
**Waste Class Name:** ALIPHATIC SOLVENTS

<a href="#">5</a>	14 of 48	ENE/91.2	62.9 / 0.12	The Sherwin Williams Company 1528 star top road unit 4 Ottawa ON	GEN
-------------------	----------	----------	-------------	--	-----

**Generator No:** ON2637642  
**SIC Code:** 416340  
**SIC Description:** Paint Glass and Wallpaper Wholesaler-Distributors



Map Key	Number of Records	Direction/ Distance (m)	Elev/Diff (m)	Site	DB
<b>Approval Years:</b> <b>PO Box No:</b> <b>Country:</b> <b>Status:</b> <b>Co Admin:</b> <b>Choice of Contact:</b> <b>Phone No Admin:</b> <b>Contaminated Facility:</b> <b>MHSW Facility:</b>		2010			
<b><u>Detail(s)</u></b>					
<b>Waste Class:</b>		331			
<b>Waste Class Name:</b>		WASTE COMPRESSED GASES			
<b>Waste Class:</b>		145			
<b>Waste Class Name:</b>		PAINT/PIGMENT/COATING RESIDUES			
<b>Waste Class:</b>		211			
<b>Waste Class Name:</b>		AROMATIC SOLVENTS			
<b><u>5</u></b>	<b>15 of 48</b>	<b>ENE/91.2</b>	<b>62.9 / 0.12</b>	<b>CARQUEST CANADA LTD. 1528 STAR TOP ROAD GLOUCESTER ON K1B 3W6</b>	<b>GEN</b>
<b>Generator No:</b>		ON2231937			
<b>SIC Code:</b>		441310			
<b>SIC Description:</b>		Automotive Parts and Accessories Stores			
<b>Approval Years:</b>		2010			
<b>PO Box No:</b>					
<b>Country:</b>					
<b>Status:</b>					
<b>Co Admin:</b>					
<b>Choice of Contact:</b>					
<b>Phone No Admin:</b>					
<b>Contaminated Facility:</b>					
<b>MHSW Facility:</b>					
<b><u>Detail(s)</u></b>					
<b>Waste Class:</b>		241			
<b>Waste Class Name:</b>		HALOGENATED SOLVENTS			
<b>Waste Class:</b>		253			
<b>Waste Class Name:</b>		EMULSIFIED OILS			
<b>Waste Class:</b>		145			
<b>Waste Class Name:</b>		PAINT/PIGMENT/COATING RESIDUES			
<b>Waste Class:</b>		122			
<b>Waste Class Name:</b>		ALKALINE WASTES - OTHER METALS			
<b>Waste Class:</b>		252			
<b>Waste Class Name:</b>		WASTE OILS & LUBRICANTS			
<b>Waste Class:</b>		112			
<b>Waste Class Name:</b>		ACID WASTE - HEAVY METALS			
<b><u>5</u></b>	<b>16 of 48</b>	<b>ENE/91.2</b>	<b>62.9 / 0.12</b>	<b>Taillefer Plumbing and Heating 1528 Star Top Road Unit 7 Ottawa ON</b>	<b>GEN</b>
<b>Generator No:</b>		ON3527417			

Map Key	Number of Records	Direction/ Distance (m)	Elev/Diff (m)	Site	DB
<b>SIC Code:</b> <b>SIC Description:</b> <b>Approval Years:</b> <b>PO Box No:</b> <b>Country:</b> <b>Status:</b> <b>Co Admin:</b> <b>Choice of Contact:</b> <b>Phone No Admin:</b> <b>Contaminated Facility:</b> <b>MHSW Facility:</b>		238220		Plumbing Heating and Air-Conditioning Contractors 2011	
<b><u>Detail(s)</u></b>					
<b>Waste Class:</b>		212			
<b>Waste Class Name:</b>		ALIPHATIC SOLVENTS			
<b>Waste Class:</b>		221			
<b>Waste Class Name:</b>		LIGHT FUELS			
<b>Waste Class:</b>		262			
<b>Waste Class Name:</b>		DETERGENTS/SOAPS			
<b>Waste Class:</b>		252			
<b>Waste Class Name:</b>		WASTE OILS & LUBRICANTS			
<a href="#">5</a>	17 of 48	<b>ENE/91.2</b>	<b>62.9 / 0.12</b>	<b>The Sherwin Williams Company 1528 star top road unit 4 Ottawa ON</b>	<b>GEN</b>
<b>Generator No:</b> <b>SIC Code:</b> <b>SIC Description:</b> <b>Approval Years:</b> <b>PO Box No:</b> <b>Country:</b> <b>Status:</b> <b>Co Admin:</b> <b>Choice of Contact:</b> <b>Phone No Admin:</b> <b>Contaminated Facility:</b> <b>MHSW Facility:</b>		ON2637642	416340	Paint Glass and Wallpaper Wholesaler-Distributors 2011	
<b><u>Detail(s)</u></b>					
<b>Waste Class:</b>		331			
<b>Waste Class Name:</b>		WASTE COMPRESSED GASES			
<b>Waste Class:</b>		145			
<b>Waste Class Name:</b>		PAINT/PIGMENT/COATING RESIDUES			
<b>Waste Class:</b>		211			
<b>Waste Class Name:</b>		AROMATIC SOLVENTS			
<a href="#">5</a>	18 of 48	<b>ENE/91.2</b>	<b>62.9 / 0.12</b>	<b>CARQUEST CANADA LTD. 1528 STAR TOP ROAD GLOUCESTER ON K1B 3W6</b>	<b>GEN</b>
<b>Generator No:</b> <b>SIC Code:</b> <b>SIC Description:</b> <b>Approval Years:</b> <b>PO Box No:</b>		ON2231937	441310	Automotive Parts and Accessories Stores 2011	

Map Key	Number of Records	Direction/ Distance (m)	Elev/Diff (m)	Site	DB
<b>Country:</b> <b>Status:</b> <b>Co Admin:</b> <b>Choice of Contact:</b> <b>Phone No Admin:</b> <b>Contaminated Facility:</b> <b>MHSW Facility:</b>					
<b><u>Detail(s)</u></b>					
<b>Waste Class:</b>		122			
<b>Waste Class Name:</b>		ALKALINE WASTES - OTHER METALS			
<b>Waste Class:</b>		145			
<b>Waste Class Name:</b>		PAINT/PIGMENT/COATING RESIDUES			
<b>Waste Class:</b>		252			
<b>Waste Class Name:</b>		WASTE OILS & LUBRICANTS			
<b>Waste Class:</b>		112			
<b>Waste Class Name:</b>		ACID WASTE - HEAVY METALS			
<b>Waste Class:</b>		241			
<b>Waste Class Name:</b>		HALOGENATED SOLVENTS			
<b>Waste Class:</b>		253			
<b>Waste Class Name:</b>		EMULSIFIED OILS			

<u>5</u>	19 of 48	<b>ENE/91.2</b>	<b>62.9 / 0.12</b>	<b>CARQUEST CANADA LTD. 1528 STAR TOP ROAD GLOUCESTER ON K1B 3W6</b>	<b>GEN</b>
----------	----------	-----------------	--------------------	--	------------

**Generator No:** ON2231937  
**SIC Code:** 441310  
**SIC Description:** Automotive Parts and Accessories Stores  
**Approval Years:** 2012  
**PO Box No:**  
**Country:**  
**Status:**  
**Co Admin:**  
**Choice of Contact:**  
**Phone No Admin:**  
**Contaminated Facility:**  
**MHSW Facility:**

**Detail(s)**

**Waste Class:** 145  
**Waste Class Name:** PAINT/PIGMENT/COATING RESIDUES

**Waste Class:** 252  
**Waste Class Name:** WASTE OILS & LUBRICANTS

**Waste Class:** 122  
**Waste Class Name:** ALKALINE WASTES - OTHER METALS

**Waste Class:** 112  
**Waste Class Name:** ACID WASTE - HEAVY METALS

**Waste Class:** 253  
**Waste Class Name:** EMULSIFIED OILS

**Waste Class:** 241

Map Key	Number of Records	Direction/ Distance (m)	Elev/Diff (m)	Site	DB
<b>Waste Class Name:</b>		HALOGENATED SOLVENTS			
<u>5</u>	20 of 48	ENE/91.2	62.9 / 0.12	Taillefer Plumbing and Heating 1528 Star Top Road Unit 7 Ottawa ON K1B 3W6	GEN
<b>Generator No:</b>		ON3527417			
<b>SIC Code:</b>		238220			
<b>SIC Description:</b>		Plumbing Heating and Air-Conditioning Contractors			
<b>Approval Years:</b>		2012			
<b>PO Box No:</b>					
<b>Country:</b>					
<b>Status:</b>					
<b>Co Admin:</b>					
<b>Choice of Contact:</b>					
<b>Phone No Admin:</b>					
<b>Contaminated Facility:</b>					
<b>MHSW Facility:</b>					
<b><u>Detail(s)</u></b>					
<b>Waste Class:</b>		252			
<b>Waste Class Name:</b>		WASTE OILS & LUBRICANTS			
<b>Waste Class:</b>		221			
<b>Waste Class Name:</b>		LIGHT FUELS			
<b>Waste Class:</b>		262			
<b>Waste Class Name:</b>		DETERGENTS/SOAPS			
<b>Waste Class:</b>		212			
<b>Waste Class Name:</b>		ALIPHATIC SOLVENTS			
<u>5</u>	21 of 48	ENE/91.2	62.9 / 0.12	The Sherwin Williams Company 1528 star top road unit 4 Ottawa ON	GEN
<b>Generator No:</b>		ON2637642			
<b>SIC Code:</b>		416340			
<b>SIC Description:</b>		Paint Glass and Wallpaper Wholesaler-Distributors			
<b>Approval Years:</b>		2012			
<b>PO Box No:</b>					
<b>Country:</b>					
<b>Status:</b>					
<b>Co Admin:</b>					
<b>Choice of Contact:</b>					
<b>Phone No Admin:</b>					
<b>Contaminated Facility:</b>					
<b>MHSW Facility:</b>					
<b><u>Detail(s)</u></b>					
<b>Waste Class:</b>		211			
<b>Waste Class Name:</b>		AROMATIC SOLVENTS			
<b>Waste Class:</b>		331			
<b>Waste Class Name:</b>		WASTE COMPRESSED GASES			
<b>Waste Class:</b>		145			
<b>Waste Class Name:</b>		PAINT/PIGMENT/COATING RESIDUES			

Map Key	Number of Records	Direction/ Distance (m)	Elev/Diff (m)	Site	DB
<u>5</u>	22 of 48	ENE/91.2	62.9 / 0.12	1528 Star Top Road Ottawa ON K1B 3W6	EHS
<b>Order No:</b>		20130809104		<b>Nearest Intersection:</b>	
<b>Status:</b>		C		<b>Municipality:</b>	
<b>Report Type:</b>		Site Report		<b>Client Prov/State:</b> VA	
<b>Report Date:</b>		14-AUG-13		<b>Search Radius (km):</b> .001	
<b>Date Received:</b>		09-AUG-13		<b>X:</b> -75.615947	
<b>Previous Site Name:</b>				<b>Y:</b> 45.415794	
<b>Lot/Building Size:</b>					
<b>Additional Info Ordered:</b>					

<u>5</u>	23 of 48	ENE/91.2	62.9 / 0.12	The Sherwin Williams Company 1528 star top road unit 4 Ottawa ON	GEN
<b>Generator No:</b>		ON2637642			
<b>SIC Code:</b>		416340			
<b>SIC Description:</b>		PAINT, GLASS AND WALLPAPER WHOLESALER-DISTRIBUTORS			
<b>Approval Years:</b>		2013			
<b>PO Box No:</b>					
<b>Country:</b>					
<b>Status:</b>					
<b>Co Admin:</b>					
<b>Choice of Contact:</b>					
<b>Phone No Admin:</b>					
<b>Contaminated Facility:</b>					
<b>MHSW Facility:</b>					

Detail(s)

<b>Waste Class:</b>	331
<b>Waste Class Name:</b>	WASTE COMPRESSED GASES
<b>Waste Class:</b>	145
<b>Waste Class Name:</b>	PAINT/PIGMENT/COATING RESIDUES
<b>Waste Class:</b>	211
<b>Waste Class Name:</b>	AROMATIC SOLVENTS

<u>5</u>	24 of 48	ENE/91.2	62.9 / 0.12	Taillefer Plumbing and Heating 1528 Star Top Road Unit 7 Ottawa ON	GEN
<b>Generator No:</b>		ON3527417			
<b>SIC Code:</b>		238220			
<b>SIC Description:</b>		PLUMBING, HEATING AND AIR-CONDITIONING CONTRACTORS			
<b>Approval Years:</b>		2013			
<b>PO Box No:</b>					
<b>Country:</b>					
<b>Status:</b>					
<b>Co Admin:</b>					
<b>Choice of Contact:</b>					
<b>Phone No Admin:</b>					
<b>Contaminated Facility:</b>					
<b>MHSW Facility:</b>					

Detail(s)

<b>Waste Class:</b>	252
<b>Waste Class Name:</b>	WASTE OILS & LUBRICANTS

Map Key	Number of Records	Direction/ Distance (m)	Elev/Diff (m)	Site	DB
<b>Waste Class:</b>		212			
<b>Waste Class Name:</b>		ALIPHATIC SOLVENTS			
<b>Waste Class:</b>		221			
<b>Waste Class Name:</b>		LIGHT FUELS			
<b>Waste Class:</b>		262			
<b>Waste Class Name:</b>		DETERGENTS/SOAPS			

<u>5</u>	25 of 48	ENE/91.2	62.9 / 0.12	CARQUEST CANADA LTD. 1528 STAR TOP ROAD GLOUCESTER ON	GEN
<b>Generator No:</b>	ON2231937				
<b>SIC Code:</b>	441310				
<b>SIC Description:</b>	AUTOMOTIVE PARTS AND ACCESSORIES STORES				
<b>Approval Years:</b>	2013				
<b>PO Box No:</b>					
<b>Country:</b>					
<b>Status:</b>					
<b>Co Admin:</b>					
<b>Choice of Contact:</b>					
<b>Phone No Admin:</b>					
<b>Contaminated Facility:</b>					
<b>MHSW Facility:</b>					
<b>Detail(s)</b>					
<b>Waste Class:</b>	253				
<b>Waste Class Name:</b>	EMULSIFIED OILS				
<b>Waste Class:</b>	252				
<b>Waste Class Name:</b>	WASTE OILS & LUBRICANTS				
<b>Waste Class:</b>	112				
<b>Waste Class Name:</b>	ACID WASTE - HEAVY METALS				
<b>Waste Class:</b>	241				
<b>Waste Class Name:</b>	HALOGENATED SOLVENTS				
<b>Waste Class:</b>	122				
<b>Waste Class Name:</b>	ALKALINE WASTES - OTHER METALS				
<b>Waste Class:</b>	145				
<b>Waste Class Name:</b>	PAINT/PIGMENT/COATING RESIDUES				

<u>5</u>	26 of 48	ENE/91.2	62.9 / 0.12	1550940 Ontario Inc. 1528 Star Top Rd Ottawa ON K4B 1J9	ECA
<b>Approval No:</b>	4962-78YPEZ			<b>MOE District:</b>	Ottawa
<b>Approval Date:</b>	2007-11-27			<b>City:</b>	
<b>Status:</b>	Approved			<b>Longitude:</b>	-75.61658
<b>Record Type:</b>	ECA			<b>Latitude:</b>	45.41573
<b>Link Source:</b>	IDS			<b>Geometry X:</b>	
<b>SWP Area Name:</b>	Rideau Valley			<b>Geometry Y:</b>	
<b>Approval Type:</b>	ECA-INDUSTRIAL SEWAGE WORKS				
<b>Project Type:</b>	INDUSTRIAL SEWAGE WORKS				
<b>Business Name:</b>	1550940 Ontario Inc.				
<b>Address:</b>	1528 Star Top Rd				
<b>Full Address:</b>					
<b>Full PDF Link:</b>	<a href="https://www.accessenvironment.ene.gov.on.ca/instruments/0295-72YREH-14.pdf">https://www.accessenvironment.ene.gov.on.ca/instruments/0295-72YREH-14.pdf</a>				
<b>PDF Site Location:</b>					

Map Key	Number of Records	Direction/ Distance (m)	Elev/Diff (m)	Site	DB
<a href="#">5</a>	27 of 48	ENE/91.2	62.9 / 0.12	Sherwin-Williams Canada Inc. 1528 Star Top Rd Ottawa ON L4Z 1T5	ECA
<b>Approval No:</b>		7056-7WVSD8	<b>MOE District:</b> Ottawa		
<b>Approval Date:</b>		2009-10-31	<b>City:</b>		
<b>Status:</b>		Approved	<b>Longitude:</b> -75.61658		
<b>Record Type:</b>		ECA	<b>Latitude:</b> 45.41573		
<b>Link Source:</b>		IDS	<b>Geometry X:</b>		
<b>SWP Area Name:</b>		Rideau Valley	<b>Geometry Y:</b>		
<b>Approval Type:</b>		ECA-AIR			
<b>Project Type:</b>		AIR			
<b>Business Name:</b>		Sherwin-Williams Canada Inc.			
<b>Address:</b>		1528 Star Top Rd			
<b>Full Address:</b>					
<b>Full PDF Link:</b>		<a href="https://www.accessenvironment.ene.gov.on.ca/instruments/8325-7MLQNU-14.pdf">https://www.accessenvironment.ene.gov.on.ca/instruments/8325-7MLQNU-14.pdf</a>			
<b>PDF Site Location:</b>					

<a href="#">5</a>	28 of 48	ENE/91.2	62.9 / 0.12	The Sherwin Williams Company 1528 star top road unit 4 Ottawa ON K1B 3W6	GEN
<b>Generator No:</b>		ON2637642			
<b>SIC Code:</b>		416340			
<b>SIC Description:</b>		PAINT, GLASS AND WALLPAPER WHOLESALER-DISTRIBUTORS			
<b>Approval Years:</b>		2016			
<b>PO Box No:</b>					
<b>Country:</b>		Canada			
<b>Status:</b>					
<b>Co Admin:</b>					
<b>Choice of Contact:</b>		CO_OFFICIAL			
<b>Phone No Admin:</b>					
<b>Contaminated Facility:</b>		No			
<b>MHSW Facility:</b>		No			
<b><u>Detail(s)</u></b>					
<b>Waste Class:</b>		231			
<b>Waste Class Name:</b>		LATEX WASTES			
<b>Waste Class:</b>		145			
<b>Waste Class Name:</b>		PAINT/PIGMENT/COATING RESIDUES			
<b>Waste Class:</b>		211			
<b>Waste Class Name:</b>		AROMATIC SOLVENTS			
<b>Waste Class:</b>		331			
<b>Waste Class Name:</b>		WASTE COMPRESSED GASES			

<a href="#">5</a>	29 of 48	ENE/91.2	62.9 / 0.12	CARQUEST CANADA LTD. 1528 STAR TOP ROAD GLOUCESTER ON K1B 3W6	GEN
<b>Generator No:</b>		ON2231937			
<b>SIC Code:</b>		441310			
<b>SIC Description:</b>		AUTOMOTIVE PARTS AND ACCESSORIES STORES			
<b>Approval Years:</b>		2016			
<b>PO Box No:</b>					
<b>Country:</b>		Canada			
<b>Status:</b>					

<b>Map Key</b>	<b>Number of Records</b>	<b>Direction/ Distance (m)</b>	<b>Elev/Diff (m)</b>	<b>Site</b>	<b>DB</b>
<b>Co Admin:</b>		Micah S Thompson			
<b>Choice of Contact:</b>		CO_ADMIN			
<b>Phone No Admin:</b>		540-561-8492 Ext.			
<b>Contaminated Facility:</b>		No			
<b>MHSW Facility:</b>		No			
<b><u>Detail(s)</u></b>					
<b>Waste Class:</b>		112			
<b>Waste Class Name:</b>		ACID WASTE - HEAVY METALS			
<b>Waste Class:</b>		253			
<b>Waste Class Name:</b>		EMULSIFIED OILS			
<b>Waste Class:</b>		145			
<b>Waste Class Name:</b>		PAINT/PIGMENT/COATING RESIDUES			
<b>Waste Class:</b>		241			
<b>Waste Class Name:</b>		HALOGENATED SOLVENTS			
<b>Waste Class:</b>		252			
<b>Waste Class Name:</b>		WASTE OILS & LUBRICANTS			
<b>Waste Class:</b>		122			
<b>Waste Class Name:</b>		ALKALINE WASTES - OTHER METALS			

<b><u>5</u></b>	<b>30 of 48</b>	<b>ENE/91.2</b>	<b>62.9 / 0.12</b>	<b>CARQUEST CANADA LTD. 1528 STAR TOP ROAD GLOUCESTER ON K1B 3W6</b>	<b>GEN</b>
-----------------	-----------------	-----------------	--------------------	--	------------

**Generator No:** ON2231937  
**SIC Code:** 441310  
**SIC Description:** AUTOMOTIVE PARTS AND ACCESSORIES STORES  
**Approval Years:** 2015  
**PO Box No:**  
**Country:** Canada  
**Status:**  
**Co Admin:** Elizabeth A Dillon  
**Choice of Contact:** CO\_ADMIN  
**Phone No Admin:** 919.573.3445 Ext.  
**Contaminated Facility:** No  
**MHSW Facility:** No

**Detail(s)**

**Waste Class:** 252  
**Waste Class Name:** WASTE OILS & LUBRICANTS

**Waste Class:** 145  
**Waste Class Name:** PAINT/PIGMENT/COATING RESIDUES

**Waste Class:** 122  
**Waste Class Name:** ALKALINE WASTES - OTHER METALS

**Waste Class:** 253  
**Waste Class Name:** EMULSIFIED OILS

**Waste Class:** 241  
**Waste Class Name:** HALOGENATED SOLVENTS

**Waste Class:** 112  
**Waste Class Name:** ACID WASTE - HEAVY METALS



Map Key	Number of Records	Direction/ Distance (m)	Elev/Diff (m)	Site	DB
<u>5</u>	31 of 48	ENE/91.2	62.9 / 0.12	Taillefer Plumbing and Heating 1528 Star Top Road Unit 7 Ottawa ON K1B 3W6	GEN

**Generator No:** ON3527417  
**SIC Code:** 238220  
**SIC Description:** PLUMBING, HEATING AND AIR-CONDITIONING CONTRACTORS  
**Approval Years:** 2015  
**PO Box No:**  
**Country:** Canada  
**Status:**  
**Co Admin:** Melissa Jutras  
**Choice of Contact:** CO\_ADMIN  
**Phone No Admin:** 6137450100 Ext.  
**Contaminated Facility:** No  
**MHSW Facility:** No

**Detail(s)**

**Waste Class:** 212  
**Waste Class Name:** ALIPHATIC SOLVENTS

**Waste Class:** 262  
**Waste Class Name:** DETERGENTS/SOAPS

**Waste Class:** 252  
**Waste Class Name:** WASTE OILS & LUBRICANTS

**Waste Class:** 221  
**Waste Class Name:** LIGHT FUELS

<u>5</u>	32 of 48	ENE/91.2	62.9 / 0.12	The Sherwin Williams Company 1528 star top road unit 4 Ottawa ON K1B 3W6	GEN
----------	----------	----------	-------------	--	-----

**Generator No:** ON2637642  
**SIC Code:** 416340  
**SIC Description:** PAINT, GLASS AND WALLPAPER WHOLESALER-DISTRIBUTORS  
**Approval Years:** 2015  
**PO Box No:**  
**Country:** Canada  
**Status:**  
**Co Admin:**  
**Choice of Contact:** CO\_OFFICIAL  
**Phone No Admin:**  
**Contaminated Facility:** No  
**MHSW Facility:** No

**Detail(s)**

**Waste Class:** 231  
**Waste Class Name:** LATEX WASTES

**Waste Class:** 211  
**Waste Class Name:** AROMATIC SOLVENTS

**Waste Class:** 145  
**Waste Class Name:** PAINT/PIGMENT/COATING RESIDUES

**Waste Class:** 331  
**Waste Class Name:** WASTE COMPRESSED GASES

Map Key	Number of Records	Direction/ Distance (m)	Elev/Diff (m)	Site	DB
<a href="#">5</a>	33 of 48	ENE/91.2	62.9 / 0.12	Taillefer Plumbing and Heating 1528 Star Top Road Unit 7 Ottawa ON K1B 3W6	GEN
<b>Generator No:</b>		ON3527417			
<b>SIC Code:</b>		238220			
<b>SIC Description:</b>		PLUMBING, HEATING AND AIR-CONDITIONING CONTRACTORS			
<b>Approval Years:</b>		2016			
<b>PO Box No:</b>					
<b>Country:</b>		Canada			
<b>Status:</b>					
<b>Co Admin:</b>		Melissa Jutras			
<b>Choice of Contact:</b>		CO_ADMIN			
<b>Phone No Admin:</b>		6137450100 Ext.			
<b>Contaminated Facility:</b>		No			
<b>MHSW Facility:</b>		No			
<b><u>Detail(s)</u></b>					
<b>Waste Class:</b>		221			
<b>Waste Class Name:</b>		LIGHT FUELS			
<b>Waste Class:</b>		252			
<b>Waste Class Name:</b>		WASTE OILS & LUBRICANTS			
<b>Waste Class:</b>		262			
<b>Waste Class Name:</b>		DETERGENTS/SOAPS			
<b>Waste Class:</b>		212			
<b>Waste Class Name:</b>		ALIPHATIC SOLVENTS			

<a href="#">5</a>	34 of 48	ENE/91.2	62.9 / 0.12	CARQUEST CANADA LTD. 1528 STAR TOP ROAD GLOUCESTER ON K1B 3W6	GEN
<b>Generator No:</b>		ON2231937			
<b>SIC Code:</b>		441310			
<b>SIC Description:</b>		AUTOMOTIVE PARTS AND ACCESSORIES STORES			
<b>Approval Years:</b>		2014			
<b>PO Box No:</b>					
<b>Country:</b>		Canada			
<b>Status:</b>					
<b>Co Admin:</b>		Elizabeth A Dillon			
<b>Choice of Contact:</b>		CO_ADMIN			
<b>Phone No Admin:</b>		919.573.3445 Ext.			
<b>Contaminated Facility:</b>		No			
<b>MHSW Facility:</b>		No			
<b><u>Detail(s)</u></b>					
<b>Waste Class:</b>		241			
<b>Waste Class Name:</b>		HALOGENATED SOLVENTS			
<b>Waste Class:</b>		145			
<b>Waste Class Name:</b>		PAINT/PIGMENT/COATING RESIDUES			
<b>Waste Class:</b>		112			
<b>Waste Class Name:</b>		ACID WASTE - HEAVY METALS			
<b>Waste Class:</b>		252			
<b>Waste Class Name:</b>		WASTE OILS & LUBRICANTS			

Map Key	Number of Records	Direction/ Distance (m)	Elev/Diff (m)	Site	DB
<b>Waste Class:</b>		253			
<b>Waste Class Name:</b>		EMULSIFIED OILS			
<b>Waste Class:</b>		122			
<b>Waste Class Name:</b>		ALKALINE WASTES - OTHER METALS			
<a href="#">5</a>	35 of 48	<b>ENE/91.2</b>	<b>62.9 / 0.12</b>	<b>The Sherwin Williams Company 1528 star top road unit 4 Ottawa ON K1B 3W6</b>	<b>GEN</b>
<b>Generator No:</b>		ON2637642			
<b>SIC Code:</b>		416340			
<b>SIC Description:</b>		PAINT, GLASS AND WALLPAPER WHOLESALER-DISTRIBUTORS			
<b>Approval Years:</b>		2014			
<b>PO Box No:</b>					
<b>Country:</b>		Canada			
<b>Status:</b>					
<b>Co Admin:</b>					
<b>Choice of Contact:</b>		CO_OFFICIAL			
<b>Phone No Admin:</b>					
<b>Contaminated Facility:</b>		No			
<b>MHSW Facility:</b>		No			
<b><u>Detail(s)</u></b>					
<b>Waste Class:</b>		145			
<b>Waste Class Name:</b>		PAINT/PIGMENT/COATING RESIDUES			
<b>Waste Class:</b>		331			
<b>Waste Class Name:</b>		WASTE COMPRESSED GASES			
<b>Waste Class:</b>		211			
<b>Waste Class Name:</b>		AROMATIC SOLVENTS			
<a href="#">5</a>	36 of 48	<b>ENE/91.2</b>	<b>62.9 / 0.12</b>	<b>Taillefer Plumbing and Heating 1528 Star Top Road Unit 7 Ottawa ON K1B 3W6</b>	<b>GEN</b>
<b>Generator No:</b>		ON3527417			
<b>SIC Code:</b>		238220			
<b>SIC Description:</b>		PLUMBING, HEATING AND AIR-CONDITIONING CONTRACTORS			
<b>Approval Years:</b>		2014			
<b>PO Box No:</b>					
<b>Country:</b>		Canada			
<b>Status:</b>					
<b>Co Admin:</b>		Melissa Jutras			
<b>Choice of Contact:</b>		CO_ADMIN			
<b>Phone No Admin:</b>		6137450100 Ext.			
<b>Contaminated Facility:</b>		No			
<b>MHSW Facility:</b>		No			
<b><u>Detail(s)</u></b>					
<b>Waste Class:</b>		252			
<b>Waste Class Name:</b>		WASTE OILS & LUBRICANTS			
<b>Waste Class:</b>		262			
<b>Waste Class Name:</b>		DETERGENTS/SOAPS			
<b>Waste Class:</b>		212			
<b>Waste Class Name:</b>		ALIPHATIC SOLVENTS			
<b>Waste Class:</b>		221			

Map Key	Number of Records	Direction/ Distance (m)	Elev/Diff (m)	Site	DB
<b>Waste Class Name:</b>		LIGHT FUELS			
<a href="#">5</a>	37 of 48	<b>ENE/91.2</b>	<b>62.9 / 0.12</b>	<b>Taillefer Plumbing and Heating 1528 Star Top Road Unit 7 Ottawa ON K1B 3W6</b>	<b>GEN</b>
<b>Generator No:</b>		ON3527417			
<b>SIC Code:</b>					
<b>SIC Description:</b>					
<b>Approval Years:</b>		As of Dec 2018			
<b>PO Box No:</b>					
<b>Country:</b>		Canada			
<b>Status:</b>		Registered			
<b>Co Admin:</b>					
<b>Choice of Contact:</b>					
<b>Phone No Admin:</b>					
<b>Contaminated Facility:</b>					
<b>MHSW Facility:</b>					
<b><u>Detail(s)</u></b>					
<b>Waste Class:</b>		221 I			
<b>Waste Class Name:</b>		Light fuels			
<b>Waste Class:</b>		252 L			
<b>Waste Class Name:</b>		Waste crankcase oils and lubricants			
<b>Waste Class:</b>		212 L			
<b>Waste Class Name:</b>		Aliphatic solvents and residues			
<a href="#">5</a>	38 of 48	<b>ENE/91.2</b>	<b>62.9 / 0.12</b>	<b>The Sherwin Williams Company Automotive 1528 star top road unit 4 Ottawa ON K1B 3W6</b>	<b>GEN</b>
<b>Generator No:</b>		ON2637642			
<b>SIC Code:</b>					
<b>SIC Description:</b>					
<b>Approval Years:</b>		As of Dec 2018			
<b>PO Box No:</b>					
<b>Country:</b>		Canada			
<b>Status:</b>		Registered			
<b>Co Admin:</b>					
<b>Choice of Contact:</b>					
<b>Phone No Admin:</b>					
<b>Contaminated Facility:</b>					
<b>MHSW Facility:</b>					
<b><u>Detail(s)</u></b>					
<b>Waste Class:</b>		145 H			
<b>Waste Class Name:</b>		Wastes from the use of pigments, coatings and paints			
<b>Waste Class:</b>		145 I			
<b>Waste Class Name:</b>		Wastes from the use of pigments, coatings and paints			
<b>Waste Class:</b>		231 L			
<b>Waste Class Name:</b>		Latex wastes			
<b>Waste Class:</b>		331 I			
<b>Waste Class Name:</b>		Waste compressed gases including cylinders			

Map Key	Number of Records	Direction/ Distance (m)	Elev/Diff (m)	Site	DB
<u>5</u>	39 of 48	ENE/91.2	62.9 / 0.12	CARQUEST CANADA LTD. 1528 STAR TOP ROAD GLOUCESTER ON K1B 3W6	GEN
<b>Generator No:</b>		ON2231937			
<b>SIC Code:</b>					
<b>SIC Description:</b>					
<b>Approval Years:</b>		As of Dec 2018			
<b>PO Box No:</b>					
<b>Country:</b>		Canada			
<b>Status:</b>		Registered			
<b>Co Admin:</b>					
<b>Choice of Contact:</b>					
<b>Phone No Admin:</b>					
<b>Contaminated Facility:</b>					
<b>MHSW Facility:</b>					
<b><u>Detail(s)</u></b>					
<b>Waste Class:</b>		112 C			
<b>Waste Class Name:</b>		Acid solutions - containing heavy metals			
<b>Waste Class:</b>		122 C			
<b>Waste Class Name:</b>		Alkaline slutions - containing other metals and non-metals (not cyanide)			
<b>Waste Class:</b>		145 H			
<b>Waste Class Name:</b>		Wastes from the use of pigments, coatings and paints			
<b>Waste Class:</b>		252 L			
<b>Waste Class Name:</b>		Waste crankcase oils and lubricants			
<b>Waste Class:</b>		253 L			
<b>Waste Class Name:</b>		Emulsified oils			
<u>5</u>	40 of 48	ENE/91.2	62.9 / 0.12	Taillefer Plumbing and Heating 1528 Star Top Road Unit 7 Ottawa ON K1B 3W6	GEN
<b>Generator No:</b>		ON3527417			
<b>SIC Code:</b>					
<b>SIC Description:</b>					
<b>Approval Years:</b>		As of Jul 2020			
<b>PO Box No:</b>					
<b>Country:</b>		Canada			
<b>Status:</b>		Registered			
<b>Co Admin:</b>					
<b>Choice of Contact:</b>					
<b>Phone No Admin:</b>					
<b>Contaminated Facility:</b>					
<b>MHSW Facility:</b>					
<b><u>Detail(s)</u></b>					
<b>Waste Class:</b>		221 I			
<b>Waste Class Name:</b>		Light fuels			
<b>Waste Class:</b>		212 L			
<b>Waste Class Name:</b>		Aliphatic solvents and residues			
<b>Waste Class:</b>		252 L			
<b>Waste Class Name:</b>		Waste crankcase oils and lubricants			

Map Key	Number of Records	Direction/ Distance (m)	Elev/Diff (m)	Site	DB
<a href="#">5</a>	41 of 48	ENE/91.2	62.9 / 0.12	CARQUEST CANADA LTD. 1528 STAR TOP ROAD GLOUCESTER ON K1B 3W6	GEN
<b>Generator No:</b> <b>SIC Code:</b> <b>SIC Description:</b> <b>Approval Years:</b> <b>PO Box No:</b> <b>Country:</b> <b>Status:</b> <b>Co Admin:</b> <b>Choice of Contact:</b> <b>Phone No Admin:</b> <b>Contaminated Facility:</b> <b>MHSW Facility:</b>		ON2231937  As of Jul 2020  Canada Registered			
<b><u>Detail(s)</u></b>					
<b>Waste Class:</b>		145 H			
<b>Waste Class Name:</b>		Wastes from the use of pigments, coatings and paints			
<b>Waste Class:</b>		112 C			
<b>Waste Class Name:</b>		Acid solutions - containing heavy metals			
<b>Waste Class:</b>		252 L			
<b>Waste Class Name:</b>		Waste crankcase oils and lubricants			
<b>Waste Class:</b>		253 L			
<b>Waste Class Name:</b>		Emulsified oils			
<b>Waste Class:</b>		122 C			
<b>Waste Class Name:</b>		Alkaline slutions - containing other metals and non-metals (not cyanide)			
<a href="#">5</a>	42 of 48	ENE/91.2	62.9 / 0.12	The Sherwin Williams Company Automotive 1528 star top road unit 4 Ottawa ON K1B 3W6	GEN
<b>Generator No:</b> <b>SIC Code:</b> <b>SIC Description:</b> <b>Approval Years:</b> <b>PO Box No:</b> <b>Country:</b> <b>Status:</b> <b>Co Admin:</b> <b>Choice of Contact:</b> <b>Phone No Admin:</b> <b>Contaminated Facility:</b> <b>MHSW Facility:</b>		ON2637642  As of Jul 2020  Canada Registered			
<b><u>Detail(s)</u></b>					
<b>Waste Class:</b>		145 H			
<b>Waste Class Name:</b>		Wastes from the use of pigments, coatings and paints			
<b>Waste Class:</b>		331 I			
<b>Waste Class Name:</b>		Waste compressed gases including cylinders			
<b>Waste Class:</b>		145 I			
<b>Waste Class Name:</b>		Wastes from the use of pigments, coatings and paints			
<b>Waste Class:</b>		231 L			

Map Key	Number of Records	Direction/ Distance (m)	Elev/Diff (m)	Site	DB
<b>Waste Class Name:</b>		Latex wastes			
<a href="#">5</a>	43 of 48	ENE/91.2	62.9 / 0.12	CARQUEST CANADA LTD. 1528 STAR TOP ROAD GLOUCESTER ON K1B 3W6	GEN
<b>Generator No:</b>		ON2231937			
<b>SIC Code:</b>					
<b>SIC Description:</b>					
<b>Approval Years:</b>		As of Nov 2021			
<b>PO Box No:</b>					
<b>Country:</b>		Canada			
<b>Status:</b>		Registered			
<b>Co Admin:</b>					
<b>Choice of Contact:</b>					
<b>Phone No Admin:</b>					
<b>Contaminated Facility:</b>					
<b>MHSW Facility:</b>					
<b><u>Detail(s)</u></b>					
<b>Waste Class:</b>		122 C			
<b>Waste Class Name:</b>		Alkaline slutions - containing other metals and non-metals (not cyanide)			
<b>Waste Class:</b>		145 H			
<b>Waste Class Name:</b>		Wastes from the use of pigments, coatings and paints			
<b>Waste Class:</b>		112 C			
<b>Waste Class Name:</b>		Acid solutions - containing heavy metals			
<b>Waste Class:</b>		253 L			
<b>Waste Class Name:</b>		Emulsified oils			
<b>Waste Class:</b>		252 L			
<b>Waste Class Name:</b>		Waste crankcase oils and lubricants			
<a href="#">5</a>	44 of 48	ENE/91.2	62.9 / 0.12	Taillefer Plumbing and Heating 1528 Star Top Road Unit 7 Ottawa ON K1B 3W6	GEN
<b>Generator No:</b>		ON3527417			
<b>SIC Code:</b>					
<b>SIC Description:</b>					
<b>Approval Years:</b>		As of Nov 2021			
<b>PO Box No:</b>					
<b>Country:</b>		Canada			
<b>Status:</b>		Registered			
<b>Co Admin:</b>					
<b>Choice of Contact:</b>					
<b>Phone No Admin:</b>					
<b>Contaminated Facility:</b>					
<b>MHSW Facility:</b>					
<b><u>Detail(s)</u></b>					
<b>Waste Class:</b>		212 L			
<b>Waste Class Name:</b>		Aliphatic solvents and residues			
<b>Waste Class:</b>		252 L			
<b>Waste Class Name:</b>		Waste crankcase oils and lubricants			
<b>Waste Class:</b>		221 I			
<b>Waste Class Name:</b>		Light fuels			

Map Key	Number of Records	Direction/ Distance (m)	Elev/Diff (m)	Site	DB
<a href="#">5</a>	45 of 48	ENE/91.2	62.9 / 0.12	The Sherwin Williams Company Automotive 1528 star top road unit 4 Ottawa ON K1B 3W6	GEN
<b>Generator No:</b> <b>SIC Code:</b> <b>SIC Description:</b> <b>Approval Years:</b> <b>PO Box No:</b> <b>Country:</b> <b>Status:</b> <b>Co Admin:</b> <b>Choice of Contact:</b> <b>Phone No Admin:</b> <b>Contaminated Facility:</b> <b>MHSW Facility:</b>		ON2637642  As of Nov 2021  Canada Registered			
<b><u>Detail(s)</u></b>					
<b>Waste Class:</b>		145 H			
<b>Waste Class Name:</b>		Wastes from the use of pigments, coatings and paints			
<b>Waste Class:</b>		231 L			
<b>Waste Class Name:</b>		Latex wastes			
<b>Waste Class:</b>		145 I			
<b>Waste Class Name:</b>		Wastes from the use of pigments, coatings and paints			
<b>Waste Class:</b>		331 I			
<b>Waste Class Name:</b>		Waste compressed gases including cylinders			
<a href="#">5</a>	46 of 48	ENE/91.2	62.9 / 0.12	Taillefer Plumbing and Heating 1528 Star Top Road Unit 7 Ottawa ON K1B 3W6	GEN
<b>Generator No:</b> <b>SIC Code:</b> <b>SIC Description:</b> <b>Approval Years:</b> <b>PO Box No:</b> <b>Country:</b> <b>Status:</b> <b>Co Admin:</b> <b>Choice of Contact:</b> <b>Phone No Admin:</b> <b>Contaminated Facility:</b> <b>MHSW Facility:</b>		ON3527417  As of Oct 2022  Canada Registered			
<b><u>Detail(s)</u></b>					
<b>Waste Class:</b>		221 I			
<b>Waste Class Name:</b>		LIGHT FUELS			
<b>Waste Class:</b>		212 L			
<b>Waste Class Name:</b>		ALIPHATIC SOLVENTS			
<b>Waste Class:</b>		145 I			
<b>Waste Class Name:</b>		PAINT/PIGMENT/COATING RESIDUES			
<b>Waste Class:</b>		252 L			
<b>Waste Class Name:</b>		WASTE OILS & LUBRICANTS			



Map Key	Number of Records	Direction/ Distance (m)	Elev/Diff (m)	Site	DB
<a href="#">5</a>	47 of 48	ENE/91.2	62.9 / 0.12	The Sherwin Williams Company Automotive 1528 star top road unit 4 Ottawa ON K1B 3W6	GEN

**Generator No:** ON2637642  
**SIC Code:**  
**SIC Description:**  
**Approval Years:** As of Oct 2022  
**PO Box No:**  
**Country:** Canada  
**Status:** Registered  
**Co Admin:**  
**Choice of Contact:**  
**Phone No Admin:**  
**Contaminated Facility:**  
**MHSW Facility:**

**Detail(s)**

**Waste Class:** 145 H  
**Waste Class Name:** PAINT/PIGMENT/COATING RESIDUES  
  
**Waste Class:** 145 I  
**Waste Class Name:** PAINT/PIGMENT/COATING RESIDUES  
  
**Waste Class:** 231 L  
**Waste Class Name:** LATEX WASTES  
  
**Waste Class:** 331 I  
**Waste Class Name:** WASTE COMPRESSED GASES

<a href="#">5</a>	48 of 48	ENE/91.2	62.9 / 0.12	CARQUEST CANADA LTD. 1528 STAR TOP ROAD GLOUCESTER ON K1B 3W6	GEN
-------------------	----------	----------	-------------	---	-----

**Generator No:** ON2231937  
**SIC Code:**  
**SIC Description:**  
**Approval Years:** As of Jul 2022  
**PO Box No:**  
**Country:** Canada  
**Status:** Registered  
**Co Admin:**  
**Choice of Contact:**  
**Phone No Admin:**  
**Contaminated Facility:**  
**MHSW Facility:**

**Detail(s)**

**Waste Class:** 122 C  
**Waste Class Name:** ALKALINE WASTES - OTHER METALS  
  
**Waste Class:** 145 H  
**Waste Class Name:** PAINT/PIGMENT/COATING RESIDUES  
  
**Waste Class:** 112 C  
**Waste Class Name:** ACID WASTE - HEAVY METALS  
  
**Waste Class:** 253 L  
**Waste Class Name:** EMULSIFIED OILS

Map Key	Number of Records	Direction/ Distance (m)	Elev/Diff (m)	Site	DB
<b>Waste Class:</b> <b>Waste Class Name:</b>		252 L WASTE OILS & LUBRICANTS			
<a href="#">6</a>	1 of 2	SE/91.6	64.6 / 1.81	DUFFERIN CONCRETE-PRIVATE 1560 STAR TOP ROAD GLOUCESTER CITY ON K1B 3W6	CA
<b>Certificate #:</b>		3-1606-90-			
<b>Application Year:</b>		90			
<b>Issue Date:</b>		8/23/1990			
<b>Approval Type:</b>		Municipal sewage			
<b>Status:</b>		Approved			
<b>Application Type:</b>					
<b>Client Name:</b>					
<b>Client Address:</b>					
<b>Client City:</b>					
<b>Client Postal Code:</b>					
<b>Project Description:</b>					
<b>Contaminants:</b>					
<b>Emission Control:</b>					
<a href="#">6</a>	2 of 2	SE/91.6	64.6 / 1.81	DUFFERIN CONCRETE-PRIVATE 1560 STAR TOP ROAD GLOUCESTER CITY ON K1B 3W6	CA
<b>Certificate #:</b>		7-1311-90-			
<b>Application Year:</b>		90			
<b>Issue Date:</b>		8/23/1990			
<b>Approval Type:</b>		Municipal water			
<b>Status:</b>		Approved			
<b>Application Type:</b>					
<b>Client Name:</b>					
<b>Client Address:</b>					
<b>Client City:</b>					
<b>Client Postal Code:</b>					
<b>Project Description:</b>					
<b>Contaminants:</b>					
<b>Emission Control:</b>					
<a href="#">7</a>	1 of 1	W/122.3	63.9 / 1.12	FedEx Freight 1740 Comstock Rd Gloucester ON K1B 5L2	GEN
<b>Generator No:</b>		ON8939816			
<b>SIC Code:</b>					
<b>SIC Description:</b>					
<b>Approval Years:</b>		As of Oct 2022			
<b>PO Box No:</b>					
<b>Country:</b>		Canada			
<b>Status:</b>		Registered			
<b>Co Admin:</b>					
<b>Choice of Contact:</b>					
<b>Phone No Admin:</b>					
<b>Contaminated Facility:</b>					
<b>MHSW Facility:</b>					
<b><u>Detail(s)</u></b>					
<b>Waste Class:</b>		145 I			
<b>Waste Class Name:</b>		PAINT/PIGMENT/COATING RESIDUES			

Map Key	Number of Records	Direction/ Distance (m)	Elev/Diff (m)	Site	DB
<b>Waste Class:</b> <b>Waste Class Name:</b>		212 I			
		ALIPHATIC SOLVENTS			
<b>Waste Class:</b> <b>Waste Class Name:</b>		146 T			
		OTHER SPECIFIED INORGANICS			
<b>Waste Class:</b> <b>Waste Class Name:</b>		263 L			
		ORGANIC LABORATORY CHEMICALS			
<b>Waste Class:</b> <b>Waste Class Name:</b>		261 L			
		PHARMACEUTICALS			
<b>Waste Class:</b> <b>Waste Class Name:</b>		252 L			
		WASTE OILS & LUBRICANTS			
<b>Waste Class:</b> <b>Waste Class Name:</b>		112 C			
		ACID WASTE - HEAVY METALS			
<b>Waste Class:</b> <b>Waste Class Name:</b>		232 L			
		POLYMERIC RESINS			
<b>Waste Class:</b> <b>Waste Class Name:</b>		212 B			
		ALIPHATIC SOLVENTS			
<b>Waste Class:</b> <b>Waste Class Name:</b>		122 C			
		ALKALINE WASTES - OTHER METALS			
<b>Waste Class:</b> <b>Waste Class Name:</b>		114 C			
		OTHER INORGANIC ACID WASTES			

<a href="#">8</a>	1 of 1	SW/143.0	63.9 / 1.12	1747 COMSTOCK lot 25 con 2 GLOUCESTER ON	WWIS
-------------------	--------	----------	-------------	---	------

<b>Well ID:</b>	1536464	<b>Flowing (Y/N):</b>	
<b>Construction Date:</b>		<b>Flow Rate:</b>	
<b>Use 1st:</b>		<b>Data Entry Status:</b>	
<b>Use 2nd:</b>		<b>Data Src:</b>	
<b>Final Well Status:</b>	Abandoned-Other	<b>Date Received:</b>	11-Jul-2006 00:00:00
<b>Water Type:</b>		<b>Selected Flag:</b>	TRUE
<b>Casing Material:</b>		<b>Abandonment Rec:</b>	Yes
<b>Audit No:</b>	Z46986	<b>Contractor:</b>	1558
<b>Tag:</b>		<b>Form Version:</b>	3
<b>Constructn Method:</b>		<b>Owner:</b>	
<b>Elevation (m):</b>		<b>County:</b>	OTTAWA-CARLETON
<b>Elevatn Reliabilty:</b>		<b>Lot:</b>	025
<b>Depth to Bedrock:</b>		<b>Concession:</b>	02
<b>Well Depth:</b>		<b>Concession Name:</b>	OF
<b>Overburden/Bedrock:</b>		<b>Easting NAD83:</b>	
<b>Pump Rate:</b>		<b>Northing NAD83:</b>	
<b>Static Water Level:</b>		<b>Zone:</b>	
<b>Clear/Cloudy:</b>		<b>UTM Reliability:</b>	
<b>Municipality:</b>	OTTAWA CITY		
<b>Site Info:</b>			

**PDF URL (Map):** [https://d2khazk8e83rdv.cloudfront.net/moe\\_mapping/downloads/2Water/Wells\\_pdfs/153\1536464.pdf](https://d2khazk8e83rdv.cloudfront.net/moe_mapping/downloads/2Water/Wells_pdfs/153\1536464.pdf)

**Additional Detail(s) (Map)**

<b>Well Completed Date:</b>	2006/06/20
<b>Year Completed:</b>	2006
<b>Depth (m):</b>	
<b>Latitude:</b>	45.4145425251789
<b>Longitude:</b>	-75.619273738612
<b>Path:</b>	153\1536464.pdf

Map Key	Number of Records	Direction/ Distance (m)	Elev/Diff (m)	Site	DB
---------	-------------------	----------------------------	------------------	------	----

**Bore Hole Information**

<b>Bore Hole ID:</b>	11550530	<b>Elevation:</b>	
<b>DP2BR:</b>		<b>Elevrc:</b>	
<b>Spatial Status:</b>		<b>Zone:</b>	18
<b>Code OB:</b>		<b>East83:</b>	451545.00
<b>Code OB Desc:</b>		<b>North83:</b>	5029189.00
<b>Open Hole:</b>		<b>Org CS:</b>	UTM83
<b>Cluster Kind:</b>		<b>UTMRC:</b>	3
<b>Date Completed:</b>	20-Jun-2006 00:00:00	<b>UTMRC Desc:</b>	margin of error : 10 - 30 m
<b>Remarks:</b>		<b>Location Method:</b>	wwr
<b>Loc Method Desc:</b>	on Water Well Record		
<b>Elevrc Desc:</b>			
<b>Location Source Date:</b>			
<b>Improvement Location Source:</b>			
<b>Improvement Location Method:</b>			
<b>Source Revision Comment:</b>			
<b>Supplier Comment:</b>			

**Annular Space/Abandonment Sealing Record**

<b>Plug ID:</b>	933294762
<b>Layer:</b>	1
<b>Plug From:</b>	53.33000183105469
<b>Plug To:</b>	0.0
<b>Plug Depth UOM:</b>	m

**Method of Construction & Well Use**

<b>Method Construction ID:</b>	961536464
<b>Method Construction Code:</b>	
<b>Method Construction:</b>	
<b>Other Method Construction:</b>	

**Pipe Information**

<b>Pipe ID:</b>	11560137
<b>Casing No:</b>	1
<b>Comment:</b>	
<b>Alt Name:</b>	

**Links**

<b>Bore Hole ID:</b>	11550530	<b>Tag No:</b>	
<b>Depth M:</b>		<b>Contractor:</b>	1558
<b>Year Completed:</b>	2006	<b>Path:</b>	153\1536464.pdf
<b>Well Completed Dt:</b>	2006/06/20	<b>Latitude:</b>	45.4145425251789
<b>Audit No:</b>	Z46986	<b>Longitude:</b>	-75.619273738612

[9](#)

1 of 1

SSE/146.8

65.2 / 2.42

1540 STAR TOP ROAD  
Ottawa ON

WWIS

<b>Well ID:</b>	7108897	<b>Flowing (Y/N):</b>	
<b>Construction Date:</b>		<b>Flow Rate:</b>	
<b>Use 1st:</b>	Not Used	<b>Data Entry Status:</b>	
<b>Use 2nd:</b>		<b>Data Src:</b>	
<b>Final Well Status:</b>	Abandoned-Other	<b>Date Received:</b>	31-Jul-2008 00:00:00
<b>Water Type:</b>		<b>Selected Flag:</b>	TRUE

Map Key	Number of Records	Direction/ Distance (m)	Elev/Diff (m)	Site	DB
<b>Casing Material:</b>				<b>Abandonment Rec:</b>	Yes
<b>Audit No:</b>	Z66849			<b>Contractor:</b>	7260
<b>Tag:</b>				<b>Form Version:</b>	3
<b>Constructn Method:</b>				<b>Owner:</b>	
<b>Elevation (m):</b>				<b>County:</b>	OTTAWA-CARLETON
<b>Elevatn Reliabilty:</b>				<b>Lot:</b>	
<b>Depth to Bedrock:</b>				<b>Concession:</b>	
<b>Well Depth:</b>				<b>Concession Name:</b>	
<b>Overburden/Bedrock:</b>				<b>Easting NAD83:</b>	
<b>Pump Rate:</b>				<b>Northing NAD83:</b>	
<b>Static Water Level:</b>				<b>Zone:</b>	
<b>Clear/Cloudy:</b>				<b>UTM Reliability:</b>	
<b>Municipality:</b>		OTTAWA CITY			
<b>Site Info:</b>					
<b>PDF URL (Map):</b>		https://d2khazk8e83rdv.cloudfront.net/moe_mapping/downloads/2Water/Wells_pdfs/710\7108897.pdf			
<b><u>Additional Detail(s) (Map)</u></b>					
<b>Well Completed Date:</b>		2008/06/25			
<b>Year Completed:</b>		2008			
<b>Depth (m):</b>		31.0896			
<b>Latitude:</b>		45.4142562920778			
<b>Longitude:</b>		-75.6172768785248			
<b>Path:</b>		710\7108897.pdf			
<b><u>Bore Hole Information</u></b>					
<b>Bore Hole ID:</b>	1001703439			<b>Elevation:</b>	
<b>DP2BR:</b>				<b>Elevrc:</b>	
<b>Spatial Status:</b>				<b>Zone:</b>	18
<b>Code OB:</b>				<b>East83:</b>	451701.00
<b>Code OB Desc:</b>				<b>North83:</b>	5029156.00
<b>Open Hole:</b>				<b>Org CS:</b>	UTM83
<b>Cluster Kind:</b>				<b>UTMRC:</b>	3
<b>Date Completed:</b>	25-Jun-2008 00:00:00			<b>UTMRC Desc:</b>	margin of error : 10 - 30 m
<b>Remarks:</b>				<b>Location Method:</b>	wwr
<b>Loc Method Desc:</b>		on Water Well Record			
<b>Elevrc Desc:</b>					
<b>Location Source Date:</b>					
<b>Improvement Location Source:</b>					
<b>Improvement Location Method:</b>					
<b>Source Revision Comment:</b>					
<b>Supplier Comment:</b>					
<b><u>Overburden and Bedrock</u></b>					
<b><u>Materials Interval</u></b>					
<b>Formation ID:</b>	1001720256				
<b>Layer:</b>	1				
<b>Color:</b>					
<b>General Color:</b>					
<b>Mat1:</b>					
<b>Most Common Material:</b>					
<b>Mat2:</b>					
<b>Mat2 Desc:</b>					
<b>Mat3:</b>	24				
<b>Mat3 Desc:</b>	PREV. DRILLED				
<b>Formation Top Depth:</b>	0.0				
<b>Formation End Depth:</b>	102.0				
<b>Formation End Depth UOM:</b>	ft				

<b>Map Key</b>	<b>Number of Records</b>	<b>Direction/ Distance (m)</b>	<b>Elev/Diff (m)</b>	<b>Site</b>	<b>DB</b>
<b><u>Annular Space/Abandonment Sealing Record</u></b>					
<b>Plug ID:</b>		1001720258			
<b>Layer:</b>		1			
<b>Plug From:</b>		0.0			
<b>Plug To:</b>		9.75			
<b>Plug Depth UOM:</b>		m			
<b><u>Annular Space/Abandonment Sealing Record</u></b>					
<b>Plug ID:</b>		1001720259			
<b>Layer:</b>		2			
<b>Plug From:</b>		9.75			
<b>Plug To:</b>		31.079999923706055			
<b>Plug Depth UOM:</b>		m			
<b><u>Method of Construction &amp; Well Use</u></b>					
<b>Method Construction ID:</b>		1001720264			
<b>Method Construction Code:</b>		4			
<b>Method Construction:</b>		Rotary (Air)			
<b>Other Method Construction:</b>					
<b><u>Pipe Information</u></b>					
<b>Pipe ID:</b>		1001720255			
<b>Casing No:</b>		0			
<b>Comment:</b>					
<b>Alt Name:</b>					
<b><u>Construction Record - Casing</u></b>					
<b>Casing ID:</b>		1001720261			
<b>Layer:</b>					
<b>Material:</b>					
<b>Open Hole or Material:</b>					
<b>Depth From:</b>					
<b>Depth To:</b>					
<b>Casing Diameter:</b>					
<b>Casing Diameter UOM:</b>		cm			
<b>Casing Depth UOM:</b>		m			
<b><u>Construction Record - Screen</u></b>					
<b>Screen ID:</b>		1001720262			
<b>Layer:</b>					
<b>Slot:</b>					
<b>Screen Top Depth:</b>					
<b>Screen End Depth:</b>					
<b>Screen Material:</b>					
<b>Screen Depth UOM:</b>		m			
<b>Screen Diameter UOM:</b>		cm			
<b>Screen Diameter:</b>					
<b><u>Water Details</u></b>					
<b>Water ID:</b>		1001720260			
<b>Layer:</b>					

Map Key	Number of Records	Direction/ Distance (m)	Elev/Diff (m)	Site	DB
---------	-------------------	----------------------------	------------------	------	----

**Kind Code:**

**Kind:**

**Water Found Depth:**

**Water Found Depth UOM:** m

**Hole Diameter**

**Hole ID:** 1001720257

**Diameter:** 15.239999771118164

**Depth From:** 0.0

**Depth To:** 31.079999923706055

**Hole Depth UOM:** m

**Hole Diameter UOM:** cm

**Links**

**Bore Hole ID:** 1001703439

**Depth M:** 31.0896

**Year Completed:** 2008

**Well Completed Dt:** 2008/06/25

**Audit No:** Z66849

**Tag No:**

**Contractor:** 7260

**Path:** 710\7108897.pdf

**Latitude:** 45.4142562920778

**Longitude:** -75.6172768785248

[10](#) 1 of 1 S/159.0 65.9 / 3.17 1540 STAR TOP ROAD Ottawa ON WWIS

**Well ID:** 7108898

**Construction Date:**

**Use 1st:** Not Used

**Use 2nd:**

**Final Well Status:** Abandoned-Other

**Water Type:**

**Casing Material:**

**Audit No:** Z66848

**Tag:**

**Constructn Method:**

**Elevation (m):**

**Elevatn Reliabilty:**

**Depth to Bedrock:**

**Well Depth:**

**Overburden/Bedrock:**

**Pump Rate:**

**Static Water Level:**

**Clear/Cloudy:**

**Municipality:** OTTAWA CITY

**Site Info:**

**Flowing (Y/N):**

**Flow Rate:**

**Data Entry Status:**

**Data Src:**

**Date Received:** 31-Jul-2008 00:00:00

**Selected Flag:** TRUE

**Abandonment Rec:**

**Contractor:** 7260

**Form Version:** 3

**Owner:**

**County:** OTTAWA-CARLETON

**Lot:**

**Concession:**

**Concession Name:**

**Easting NAD83:**

**Northing NAD83:**

**Zone:**

**UTM Reliability:**

**PDF URL (Map):** [https://d2khazk8e83rdv.cloudfront.net/moe\\_mapping/downloads/2Water/Wells\\_pdfs/710\7108898.pdf](https://d2khazk8e83rdv.cloudfront.net/moe_mapping/downloads/2Water/Wells_pdfs/710\7108898.pdf)

**Additional Detail(s) (Map)**

**Well Completed Date:** 2008/06/25

**Year Completed:** 2008

**Depth (m):** 70.104

**Latitude:** 45.4140461655356

**Longitude:** -75.6178497020179

**Path:** 710\7108898.pdf

**Bore Hole Information**

**Bore Hole ID:** 1001703442

**DP2BR:**

**Spatial Status:**

**Elevation:**

**Elevrc:**

**Zone:** 18

Map Key	Number of Records	Direction/ Distance (m)	Elev/Diff (m)	Site	DB
<b>Code OB:</b>				<b>East83:</b>	451656.00
<b>Code OB Desc:</b>				<b>North83:</b>	5029133.00
<b>Open Hole:</b>				<b>Org CS:</b>	UTM83
<b>Cluster Kind:</b>				<b>UTMRC:</b>	3
<b>Date Completed:</b>	25-Jun-2008 00:00:00			<b>UTMRC Desc:</b>	margin of error : 10 - 30 m
<b>Remarks:</b>				<b>Location Method:</b>	wwr
<b>Loc Method Desc:</b>		on Water Well Record			
<b>Elevrc Desc:</b>					
<b>Location Source Date:</b>					
<b>Improvement Location Source:</b>					
<b>Improvement Location Method:</b>					
<b>Source Revision Comment:</b>					
<b>Supplier Comment:</b>					
<b><u>Overburden and Bedrock</u></b>					
<b><u>Materials Interval</u></b>					
<b>Formation ID:</b>		1001720268			
<b>Layer:</b>		1			
<b>Color:</b>					
<b>General Color:</b>					
<b>Mat1:</b>					
<b>Most Common Material:</b>					
<b>Mat2:</b>					
<b>Mat2 Desc:</b>					
<b>Mat3:</b>					
<b>Mat3 Desc:</b>					
<b>Formation Top Depth:</b>		0.0			
<b>Formation End Depth:</b>		230.0			
<b>Formation End Depth UOM:</b>		ft			
<b><u>Annular Space/Abandonment</u></b>					
<b><u>Sealing Record</u></b>					
<b>Plug ID:</b>		1001720272			
<b>Layer:</b>		2			
<b>Plug From:</b>		30.100000381469727			
<b>Plug To:</b>		34.150001525878906			
<b>Plug Depth UOM:</b>		m			
<b><u>Annular Space/Abandonment</u></b>					
<b><u>Sealing Record</u></b>					
<b>Plug ID:</b>		1001720270			
<b>Layer:</b>		1			
<b>Plug From:</b>		0.0			
<b>Plug To:</b>		10.65999984741211			
<b>Plug Depth UOM:</b>		m			
<b><u>Annular Space/Abandonment</u></b>					
<b><u>Sealing Record</u></b>					
<b>Plug ID:</b>		1001720273			
<b>Layer:</b>		2			
<b>Plug From:</b>		34.150001525878906			
<b>Plug To:</b>		70.0999984741211			
<b>Plug Depth UOM:</b>		m			
<b><u>Annular Space/Abandonment</u></b>					
<b><u>Sealing Record</u></b>					
<b>Plug ID:</b>		1001720271			



<b>Map Key</b>	<b>Number of Records</b>	<b>Direction/ Distance (m)</b>	<b>Elev/Diff (m)</b>	<b>Site</b>	<b>DB</b>
<b>Layer:</b>		1			
<b>Plug From:</b>		10.65999984741211			
<b>Plug To:</b>		30.100000381469727			
<b>Plug Depth UOM:</b>		m			
<b><u>Method of Construction &amp; Well Use</u></b>					
<b>Method Construction ID:</b>		1001720278			
<b>Method Construction Code:</b>		4			
<b>Method Construction:</b>		Rotary (Air)			
<b>Other Method Construction:</b>					
<b><u>Pipe Information</u></b>					
<b>Pipe ID:</b>		1001720267			
<b>Casing No:</b>		0			
<b>Comment:</b>					
<b>Alt Name:</b>					
<b><u>Construction Record - Casing</u></b>					
<b>Casing ID:</b>		1001720275			
<b>Layer:</b>					
<b>Material:</b>					
<b>Open Hole or Material:</b>					
<b>Depth From:</b>					
<b>Depth To:</b>					
<b>Casing Diameter:</b>					
<b>Casing Diameter UOM:</b>		cm			
<b>Casing Depth UOM:</b>		m			
<b><u>Construction Record - Screen</u></b>					
<b>Screen ID:</b>		1001720276			
<b>Layer:</b>					
<b>Slot:</b>					
<b>Screen Top Depth:</b>					
<b>Screen End Depth:</b>					
<b>Screen Material:</b>					
<b>Screen Depth UOM:</b>		m			
<b>Screen Diameter UOM:</b>		cm			
<b>Screen Diameter:</b>					
<b><u>Water Details</u></b>					
<b>Water ID:</b>		1001720274			
<b>Layer:</b>					
<b>Kind Code:</b>					
<b>Kind:</b>					
<b>Water Found Depth:</b>					
<b>Water Found Depth UOM:</b>		m			
<b><u>Hole Diameter</u></b>					
<b>Hole ID:</b>		1001720269			
<b>Diameter:</b>		15.239999771118164			
<b>Depth From:</b>		0.0			
<b>Depth To:</b>		70.0999984741211			
<b>Hole Depth UOM:</b>		m			
<b>Hole Diameter UOM:</b>		cm			

Map Key	Number of Records	Direction/ Distance (m)	Elev/Diff (m)	Site	DB
---------	-------------------	-------------------------	---------------	------	----

Links

<b>Bore Hole ID:</b>	1001703442	<b>Tag No:</b>	
<b>Depth M:</b>	70.104	<b>Contractor:</b>	7260
<b>Year Completed:</b>	2008	<b>Path:</b>	710\7108898.pdf
<b>Well Completed Dt:</b>	2008/06/25	<b>Latitude:</b>	45.4140461655356
<b>Audit No:</b>	Z66848	<b>Longitude:</b>	-75.6178497020179

<a href="#">11</a>	1 of 5	<b>NNE/163.8</b>	<b>64.5 / 1.70</b>	<b>OTTAWA SELECT PRINTING INC. 1304 ALGOMA RD GLOUCESTER ON K1B 3W8</b>	<b>SCT</b>
--------------------	--------	------------------	--------------------	---	------------

**Established:** 1988  
**Plant Size (ft²):** 0  
**Employment:** 15

--Details--

**Description:** Quick Printing  
**SIC/NAICS Code:** 323114

**Description:** Digital Printing  
**SIC/NAICS Code:** 323115

**Description:** Other Printing  
**SIC/NAICS Code:** 323119

<a href="#">11</a>	2 of 5	<b>NNE/163.8</b>	<b>64.5 / 1.70</b>	<b>FOURNIER SIGN PLUS INC. 1304 ALGOMA ROAD GLOUCESTER ON K1B 3W8</b>	<b>GEN</b>
--------------------	--------	------------------	--------------------	---	------------

**Generator No:** ON1082100  
**SIC Code:** 3791  
**SIC Description:** PRINTING INK IND.  
**Approval Years:** 88  
**PO Box No:**  
**Country:**  
**Status:**  
**Co Admin:**  
**Choice of Contact:**  
**Phone No Admin:**  
**Contaminated Facility:**  
**MHSW Facility:**

Detail(s)

**Waste Class:** 213  
**Waste Class Name:** PETROLEUM DISTILLATES

<a href="#">11</a>	3 of 5	<b>NNE/163.8</b>	<b>64.5 / 1.70</b>	<b>FOURNIER (OUT OF BUSINESS) 1304 ALGOMA ROAD GLOUCESTER ON K1B 3W8</b>	<b>GEN</b>
--------------------	--------	------------------	--------------------	--	------------

**Generator No:** ON1082100  
**SIC Code:** 3791  
**SIC Description:** PRINTING INK IND.  
**Approval Years:** 89,90  
**PO Box No:**  
**Country:**  
**Status:**

Map Key	Number of Records	Direction/ Distance (m)	Elev/Diff (m)	Site	DB
<b>Co Admin:</b> <b>Choice of Contact:</b> <b>Phone No Admin:</b> <b>Contaminated Facility:</b> <b>MHSW Facility:</b>					
<b>Detail(s)</b>					
<b>Waste Class:</b>		213			
<b>Waste Class Name:</b>		PETROLEUM DISTILLATES			
<a href="#">11</a>	4 of 5	<b>NNE/163.8</b>	<b>64.5 / 1.70</b>	<b>FOURNIER (OUT OF BUSINESS) 15-406 1304 ALGOMA ROAD GLOUCESTER ON K1B 3W8</b>	<b>GEN</b>
<b>Generator No:</b>		ON1082100			
<b>SIC Code:</b>		3791			
<b>SIC Description:</b>		PRINTING INK IND.			
<b>Approval Years:</b>		92,93,94,95,96,97,98			
<b>PO Box No:</b>					
<b>Country:</b>					
<b>Status:</b>					
<b>Co Admin:</b>					
<b>Choice of Contact:</b>					
<b>Phone No Admin:</b>					
<b>Contaminated Facility:</b>					
<b>MHSW Facility:</b>					
<a href="#">11</a>	5 of 5	<b>NNE/163.8</b>	<b>64.5 / 1.70</b>	<b>DST Consulting Engineers Inc. 1304 Algoma Road Ottawa ON K1B 3W8</b>	<b>GEN</b>
<b>Generator No:</b>		ON7604240			
<b>SIC Code:</b>		541330			
<b>SIC Description:</b>		Engineering Services			
<b>Approval Years:</b>		05			
<b>PO Box No:</b>					
<b>Country:</b>					
<b>Status:</b>					
<b>Co Admin:</b>					
<b>Choice of Contact:</b>					
<b>Phone No Admin:</b>					
<b>Contaminated Facility:</b>					
<b>MHSW Facility:</b>					
<b>Detail(s)</b>					
<b>Waste Class:</b>		221			
<b>Waste Class Name:</b>		LIGHT FUELS			
<a href="#">12</a>	1 of 1	<b>ENE/166.2</b>	<b>63.2 / 0.42</b>	<b>1500 Star Top Road Ottawa ON K1B 3W6</b>	<b>EHS</b>
<b>Order No:</b>		20120314031		<b>Nearest Intersection:</b>	
<b>Status:</b>		C		<b>Municipality:</b> Ottawa	
<b>Report Type:</b>		Standard Report		<b>Client Prov/State:</b> ON	
<b>Report Date:</b>		3/16/2012 1:44:08 PM		<b>Search Radius (km):</b> 0.25	
<b>Date Received:</b>		3/14/2012 1:41:36 PM		<b>X:</b> -75.616457	
<b>Previous Site Name:</b>				<b>Y:</b> 45.416493	
<b>Lot/Building Size:</b>		3561.233 m <sup>2</sup>			
<b>Additional Info Ordered:</b>		City Directory			

Map Key	Number of Records	Direction/ Distance (m)	Elev/Diff (m)	Site	DB
<a href="#">13</a>	1 of 1	E/166.3	62.9 / 0.12	lot 25 con 2 ON	WWIS
<b>Well ID:</b>	1501335			<b>Flowing (Y/N):</b>	
<b>Construction Date:</b>				<b>Flow Rate:</b>	
<b>Use 1st:</b>	Commerical			<b>Data Entry Status:</b>	
<b>Use 2nd:</b>	0			<b>Data Src:</b>	1
<b>Final Well Status:</b>	Water Supply			<b>Date Received:</b>	27-Aug-1960 00:00:00
<b>Water Type:</b>				<b>Selected Flag:</b>	TRUE
<b>Casing Material:</b>				<b>Abandonment Rec:</b>	
<b>Audit No:</b>				<b>Contractor:</b>	1802
<b>Tag:</b>				<b>Form Version:</b>	1
<b>Constructn Method:</b>				<b>Owner:</b>	
<b>Elevation (m):</b>				<b>County:</b>	OTTAWA-CARLETON
<b>Elevatn Reliabilty:</b>				<b>Lot:</b>	025
<b>Depth to Bedrock:</b>				<b>Concession:</b>	02
<b>Well Depth:</b>				<b>Concession Name:</b>	OF
<b>Overburden/Bedrock:</b>				<b>Easting NAD83:</b>	
<b>Pump Rate:</b>				<b>Northing NAD83:</b>	
<b>Static Water Level:</b>				<b>Zone:</b>	
<b>Clear/Cloudy:</b>				<b>UTM Reliability:</b>	
<b>Municipality:</b>	GLOUCESTER TOWNSHIP				
<b>Site Info:</b>					
<b>PDF URL (Map):</b>	<a href="https://d2khazk8e83rdv.cloudfront.net/moe_mapping/downloads/2Water/Wells_pdfs/150\1501335.pdf">https://d2khazk8e83rdv.cloudfront.net/moe_mapping/downloads/2Water/Wells_pdfs/150\1501335.pdf</a>				
<b><u>Additional Detail(s) (Map)</u></b>					
<b>Well Completed Date:</b>	1960/06/07				
<b>Year Completed:</b>	1960				
<b>Depth (m):</b>	36.576				
<b>Latitude:</b>	45.4153979543092				
<b>Longitude:</b>	-75.6158872864335				
<b>Path:</b>	150\1501335.pdf				
<b><u>Bore Hole Information</u></b>					
<b>Bore Hole ID:</b>	10023378			<b>Elevation:</b>	
<b>DP2BR:</b>				<b>Elevrc:</b>	
<b>Spatial Status:</b>				<b>Zone:</b>	18
<b>Code OB:</b>				<b>East83:</b>	451810.70
<b>Code OB Desc:</b>				<b>North83:</b>	5029282.00
<b>Open Hole:</b>				<b>Org CS:</b>	
<b>Cluster Kind:</b>				<b>UTMRC:</b>	5
<b>Date Completed:</b>	07-Jun-1960 00:00:00			<b>UTMRC Desc:</b>	margin of error : 100 m - 300 m
<b>Remarks:</b>				<b>Location Method:</b>	p5
<b>Loc Method Desc:</b>	Original Pre1985 UTM Rel Code 5: margin of error : 100 m - 300 m				
<b>Elevrc Desc:</b>					
<b>Location Source Date:</b>					
<b>Improvement Location Source:</b>					
<b>Improvement Location Method:</b>					
<b>Source Revision Comment:</b>					
<b>Supplier Comment:</b>					
<b><u>Overburden and Bedrock</u></b>					
<b><u>Materials Interval</u></b>					
<b>Formation ID:</b>	930991576				
<b>Layer:</b>	2				
<b>Color:</b>					
<b>General Color:</b>					

<b>Map Key</b>	<b>Number of Records</b>	<b>Direction/ Distance (m)</b>	<b>Elev/Diff (m)</b>	<b>Site</b>	<b>DB</b>
<b>Mat1:</b>		15			
<b>Most Common Material:</b>		LIMESTONE			
<b>Mat2:</b>					
<b>Mat2 Desc:</b>					
<b>Mat3:</b>					
<b>Mat3 Desc:</b>					
<b>Formation Top Depth:</b>		15.0			
<b>Formation End Depth:</b>		120.0			
<b>Formation End Depth UOM:</b>		ft			
<b><u>Overburden and Bedrock Materials Interval</u></b>					
<b>Formation ID:</b>		930991575			
<b>Layer:</b>		1			
<b>Color:</b>					
<b>General Color:</b>					
<b>Mat1:</b>		05			
<b>Most Common Material:</b>		CLAY			
<b>Mat2:</b>					
<b>Mat2 Desc:</b>					
<b>Mat3:</b>					
<b>Mat3 Desc:</b>					
<b>Formation Top Depth:</b>		0.0			
<b>Formation End Depth:</b>		15.0			
<b>Formation End Depth UOM:</b>		ft			
<b><u>Method of Construction &amp; Well Use</u></b>					
<b>Method Construction ID:</b>		961501335			
<b>Method Construction Code:</b>		7			
<b>Method Construction:</b>		Diamond			
<b>Other Method Construction:</b>					
<b><u>Pipe Information</u></b>					
<b>Pipe ID:</b>		10571948			
<b>Casing No:</b>		1			
<b>Comment:</b>					
<b>Alt Name:</b>					
<b><u>Construction Record - Casing</u></b>					
<b>Casing ID:</b>		930039640			
<b>Layer:</b>		2			
<b>Material:</b>		4			
<b>Open Hole or Material:</b>		OPEN HOLE			
<b>Depth From:</b>					
<b>Depth To:</b>		120.0			
<b>Casing Diameter:</b>		6.0			
<b>Casing Diameter UOM:</b>		inch			
<b>Casing Depth UOM:</b>		ft			
<b><u>Construction Record - Casing</u></b>					
<b>Casing ID:</b>		930039639			
<b>Layer:</b>		1			
<b>Material:</b>		1			
<b>Open Hole or Material:</b>		STEEL			
<b>Depth From:</b>					
<b>Depth To:</b>		19.0			

Map Key	Number of Records	Direction/ Distance (m)	Elev/Diff (m)	Site	DB
Casing Diameter:		6.0			
Casing Diameter UOM:		inch			
Casing Depth UOM:		ft			
<b><u>Results of Well Yield Testing</u></b>					
Pumping Test Method Desc:		PUMP			
Pump Test ID:		991501335			
Pump Set At:					
Static Level:		16.0			
Final Level After Pumping:		120.0			
Recommended Pump Depth:		120.0			
Pumping Rate:		3.0			
Flowing Rate:					
Recommended Pump Rate:		3.0			
Levels UOM:		ft			
Rate UOM:		GPM			
Water State After Test Code:		1			
Water State After Test:		CLEAR			
Pumping Test Method:		1			
Pumping Duration HR:		2			
Pumping Duration MIN:		0			
Flowing:		No			
<b><u>Water Details</u></b>					
Water ID:		933454033			
Layer:		1			
Kind Code:		1			
Kind:		FRESH			
Water Found Depth:		70.0			
Water Found Depth UOM:		ft			
<b><u>Links</u></b>					
Bore Hole ID:		10023378		Tag No:	
Depth M:		36.576		Contractor:	1802
Year Completed:		1960		Path:	150\1501335.pdf
Well Completed Dt:		1960/06/07		Latitude:	45.4153979543092
Audit No:				Longitude:	-75.6158872864335
<a href="#">14</a>	1 of 2	WNW/166.4	64.8 / 2.03	1747 COMSTOCK RD lot 25 con 2 GLOUCESTER ON	WWIS
Well ID:		1536457		Flowing (Y/N):	
Construction Date:				Flow Rate:	
Use 1st:				Data Entry Status:	
Use 2nd:				Data Src:	
Final Well Status:		Abandoned-Other		Date Received:	11-Jul-2006 00:00:00
Water Type:				Selected Flag:	TRUE
Casing Material:				Abandonment Rec:	Yes
Audit No:		Z46994		Contractor:	1558
Tag:				Form Version:	3
Constructn Method:				Owner:	
Elevation (m):				County:	GRENVILLE
Elevatn Reliabilty:				Lot:	025
Depth to Bedrock:				Concession:	02
Well Depth:				Concession Name:	CON
Overburden/Bedrock:				Easting NAD83:	
Pump Rate:				Northing NAD83:	
Static Water Level:				Zone:	
Clear/Cloudy:				UTM Reliability:	

Map Key	Number of Records	Direction/ Distance (m)	Elev/Diff (m)	Site	DB
<b>Municipality:</b>		OXFORD TOWNSHIP			
<b>Site Info:</b>					
<b><u>Bore Hole Information</u></b>					
<b>Bore Hole ID:</b>	11550523			<b>Elevation:</b>	
<b>DP2BR:</b>				<b>Elevrc:</b>	
<b>Spatial Status:</b>				<b>Zone:</b>	
<b>Code OB:</b>				<b>East83:</b>	
<b>Code OB Desc:</b>				<b>North83:</b>	
<b>Open Hole:</b>				<b>Org CS:</b>	
<b>Cluster Kind:</b>				<b>UTMRC:</b>	9
<b>Date Completed:</b>	28-Jun-2006 00:00:00			<b>UTMRC Desc:</b>	unknown UTM
<b>Remarks:</b>				<b>Location Method:</b>	na
<b>Loc Method Desc:</b>		Not Applicable i.e. no UTM			
<b>Elevrc Desc:</b>					
<b>Location Source Date:</b>					
<b>Improvement Location Source:</b>					
<b>Improvement Location Method:</b>					
<b>Source Revision Comment:</b>					
<b>Supplier Comment:</b>					
<b><u>Annular Space/Abandonment Sealing Record</u></b>					
<b>Plug ID:</b>	933294485				
<b>Layer:</b>	1				
<b>Plug From:</b>	12.800000190734863				
<b>Plug To:</b>	0.0				
<b>Plug Depth UOM:</b>	m				
<b><u>Method of Construction &amp; Well Use</u></b>					
<b>Method Construction ID:</b>	961536457				
<b>Method Construction Code:</b>					
<b>Method Construction:</b>					
<b>Other Method Construction:</b>					
<b><u>Pipe Information</u></b>					
<b>Pipe ID:</b>	11560130				
<b>Casing No:</b>	1				
<b>Comment:</b>					
<b>Alt Name:</b>					

<a href="#">14</a>	2 of 2	WNW/166.4	64.8 / 2.03	1747 COMSTOCK lot 25 con 2 GLOUCESTER ON	WWIS
<b>Well ID:</b>	7034002			<b>Flowing (Y/N):</b>	
<b>Construction Date:</b>				<b>Flow Rate:</b>	
<b>Use 1st:</b>				<b>Data Entry Status:</b>	
<b>Use 2nd:</b>				<b>Data Src:</b>	
<b>Final Well Status:</b>	Abandoned-Other			<b>Date Received:</b>	26-Sep-2006 00:00:00
<b>Water Type:</b>				<b>Selected Flag:</b>	TRUE
<b>Casing Material:</b>				<b>Abandonment Rec:</b>	Yes
<b>Audit No:</b>	Z47052			<b>Contractor:</b>	1558
<b>Tag:</b>				<b>Form Version:</b>	3
<b>Constructn Method:</b>				<b>Owner:</b>	
<b>Elevation (m):</b>				<b>County:</b>	OTTAWA-CARLETON
<b>Elevatn Reliabilty:</b>				<b>Lot:</b>	025
<b>Depth to Bedrock:</b>				<b>Concession:</b>	02

Map Key	Number of Records	Direction/ Distance (m)	Elev/Diff (m)	Site	DB
<b>Well Depth:</b> <b>Overburden/Bedrock:</b> <b>Pump Rate:</b> <b>Static Water Level:</b> <b>Clear/Cloudy:</b> <b>Municipality:</b> <b>Site Info:</b>		GLOUCESTER TOWNSHIP		<b>Concession Name:</b> <b>Easting NAD83:</b> <b>Northing NAD83:</b> <b>Zone:</b> <b>UTM Reliability:</b>	
<b><u>Bore Hole Information</u></b>					
<b>Bore Hole ID:</b> <b>DP2BR:</b> <b>Spatial Status:</b> <b>Code OB:</b> <b>Code OB Desc:</b> <b>Open Hole:</b> <b>Cluster Kind:</b> <b>Date Completed:</b> <b>Remarks:</b> <b>Loc Method Desc:</b> <b>Elevrc Desc:</b> <b>Location Source Date:</b> <b>Improvement Location Source:</b> <b>Improvement Location Method:</b> <b>Source Revision Comment:</b> <b>Supplier Comment:</b>		11760669		<b>Elevation:</b> <b>Elevrc:</b> <b>Zone:</b> <b>East83:</b> <b>North83:</b> <b>Org CS:</b> <b>UTMRC:</b> <b>UTMRC Desc:</b> <b>Location Method:</b>	
<b>21-Aug-2006 00:00:00</b>					
<b><u>Method of Construction &amp; Well Use</u></b>					
<b>Method Construction ID:</b> <b>Method Construction Code:</b> <b>Method Construction:</b> <b>Other Method Construction:</b>		967034002			
<b><u>Pipe Information</u></b>					
<b>Pipe ID:</b> <b>Casing No:</b> <b>Comment:</b> <b>Alt Name:</b>		11768359 1			
<a href="#">15</a>	1 of 1	NNE/168.3	64.5 / 1.70	1294 Algoma Rd Ottawa ON K1B3W8	EHS
<b>Order No:</b> <b>Status:</b> <b>Report Type:</b> <b>Report Date:</b> <b>Date Received:</b> <b>Previous Site Name:</b> <b>Lot/Building Size:</b> <b>Additional Info Ordered:</b>		20160328115 C Custom Report 04-APR-16 28-MAR-16		<b>Nearest Intersection:</b> <b>Municipality:</b> <b>Client Prov/State:</b> <b>Search Radius (km):</b> <b>X:</b> <b>Y:</b>	ON .1 -75.617145 45.41686
<a href="#">16</a>	1 of 1	E/176.7	62.9 / 0.12	LAFARGE CANADA INC. 1540 STARTOP ROAD NOT AVAILABLE OTTAWA ON K1B3W6	NPRI
<b>NPRI ID:</b> <b>Other ID:</b> <b>No Other ID:</b>		10986 *		<b>Org ID:</b> <b>Submit Date:</b> <b>Last Modified:</b>	101444 4/9/2007 5/29/2015 3:28:24 PM



Map Key	Number of Records	Direction/ Distance (m)	Elev/Diff (m)	Site	DB
<b>Track ID:</b>	42497			<b>Contact ID:</b>	221722
<b>Report ID:</b>	103008			<b>Cont Type:</b>	MED
<b>Report Type:</b>	NPRI			<b>Contact Title:</b>	
<b>Rpt Type ID:</b>	1			<b>Cont First Name:</b>	TOM
<b>Report Year:</b>	2006			<b>Cont Last Name:</b>	BAUMGARTEN
<b>Not-Current Rpt?:</b>	No			<b>Contact Position:</b>	DIRECTOR, ENVIRONMENT & PUBLIC AFFAIRS
<b>Yr of Last Filed Rpt:</b>	2006			<b>Contact Fax:</b>	9057387080
<b>Fac ID:</b>	210255			<b>Contact Ph.:</b>	9057387070
<b>Fac Name:</b>	STARTOP RMC PLANT			<b>Cont Area Code:</b>	905
<b>Fac Address1:</b>	1540 STARTOP ROAD			<b>Contact Tel.:</b>	57387070
<b>Fac Address2:</b>	NOT AVAILABLE			<b>Contact Ext.:</b>	
<b>Fac Postal Zip:</b>	K1B3W6			<b>Cont Fax Area Cde:</b>	905
<b>Facility Lat:</b>	0			<b>Contact Fax:</b>	57387080
<b>Facility Long:</b>	0			<b>Contact Email:</b>	NOT AVAILABLE
<b>DLS (Last Filed Rpt):</b>				<b>Latitude:</b>	45.4158
<b>Facility DLS:</b>				<b>Longitude:</b>	-75.6158
<b>Datum:</b>	1983			<b>UTM Zone:</b>	
<b>Facility Cmnts:</b>	False			<b>UTM Northing:</b>	
<b>URL:</b>				<b>UTM Easting:</b>	
<b>No of Empl.:</b>	20			<b>Waste Streams:</b>	Trueζ
<b>Parent Co.:</b>	N			<b>No Streams:</b>	
<b>No Parent Co.:</b>				<b>Waste Off Sites:</b>	False
<b>Pollut Prev Cmnts:</b>	False			<b>No Off Sites:</b>	
<b>Stacks:</b>	True			<b>Shutdown:</b>	
<b>No of Stacks:</b>				<b>No of Shutdown:</b>	
<b>Canadian SIC Code (2 digit):</b>					
<b>Canadian SIC Code:</b>					
<b>SIC Code Description:</b>					
<b>American SIC Code:</b>					
<b>NAICS Code (2 digit):</b>	32				
<b>NAICS 2 Description:</b>	Manufacturing				
<b>NAICS Code (4 digit):</b>	3273				
<b>NAICS 4 Description:</b>	Cement and concrete product manufacturing				
<b>NAICS Code (6 digit):</b>	327320				
<b>NAICS 6 Description:</b>	Ready-mix concrete manufacturing				

#### Substance Release Report

<b>Category Type ID:</b>	13
<b>Category Type Desc:</b>	All Media
<b>Category Type Desc (fr):</b>	Rejets à tous les médias
<b>Grouping:</b>	Total All Media<1t
<b>Trans Code:</b>	
<b>Chem:</b>	PM10 - Particulate Matter <= 10 Microns
<b>Chem (fr):</b>	PM10 - Matière particulaire <= 10 microns
<b>Quantity:</b>	.542
<b>Unit:</b>	tonnes
<b>Basis of Estimate Cd:</b>	
<b>Basis of Estimate Desc:</b>	

<a href="#">17</a>	1 of 1	ENE/180.4	62.9 / 0.12	lot 24 con 2 ON	WWIS
<b>Well ID:</b>	1501324			<b>Flowing (Y/N):</b>	
<b>Construction Date:</b>				<b>Flow Rate:</b>	
<b>Use 1st:</b>	Domestic			<b>Data Entry Status:</b>	
<b>Use 2nd:</b>	0			<b>Data Src:</b>	1
<b>Final Well Status:</b>	Water Supply			<b>Date Received:</b>	06-Dec-1960 00:00:00
<b>Water Type:</b>				<b>Selected Flag:</b>	TRUE
<b>Casing Material:</b>				<b>Abandonment Rec:</b>	
<b>Audit No:</b>				<b>Contractor:</b>	1628
<b>Tag:</b>				<b>Form Version:</b>	1
<b>Constructn Method:</b>				<b>Owner:</b>	

Map Key	Number of Records	Direction/ Distance (m)	Elev/Diff (m)	Site	DB
<b>Elevation (m):</b>				<b>County:</b>	OTTAWA-CARLETON
<b>Elevatn Reliabilty:</b>				<b>Lot:</b>	024
<b>Depth to Bedrock:</b>				<b>Concession:</b>	02
<b>Well Depth:</b>				<b>Concession Name:</b>	OF
<b>Overburden/Bedrock:</b>				<b>Easting NAD83:</b>	
<b>Pump Rate:</b>				<b>Northing NAD83:</b>	
<b>Static Water Level:</b>				<b>Zone:</b>	
<b>Clear/Cloudy:</b>				<b>UTM Reliability:</b>	
<b>Municipality:</b>		GLOUCESTER TOWNSHIP			
<b>Site Info:</b>					
<b>PDF URL (Map):</b>		https://d2khazk8e83rdv.cloudfront.net/moe_mapping/downloads/2Water/Wells_pdfs/150\1501324.pdf			

**Additional Detail(s) (Map)**

**Well Completed Date:** 1960/10/21  
**Year Completed:** 1960  
**Depth (m):** 23.4696  
**Latitude:** 45.4161180141594  
**Longitude:** -75.6158951140572  
**Path:** 150\1501324.pdf

**Bore Hole Information**

<b>Bore Hole ID:</b>	10023367	<b>Elevation:</b>	
<b>DP2BR:</b>		<b>Elevrc:</b>	
<b>Spatial Status:</b>		<b>Zone:</b>	18
<b>Code OB:</b>		<b>East83:</b>	451810.70
<b>Code OB Desc:</b>		<b>North83:</b>	5029362.00
<b>Open Hole:</b>		<b>Org CS:</b>	
<b>Cluster Kind:</b>		<b>UTMRC:</b>	5
<b>Date Completed:</b>	21-Oct-1960 00:00:00	<b>UTMRC Desc:</b>	margin of error : 100 m - 300 m
<b>Remarks:</b>		<b>Location Method:</b>	p5
<b>Loc Method Desc:</b>	Original Pre1985 UTM Rel Code 5: margin of error : 100 m - 300 m		
<b>Elevrc Desc:</b>			
<b>Location Source Date:</b>			
<b>Improvement Location Source:</b>			
<b>Improvement Location Method:</b>			
<b>Source Revision Comment:</b>			
<b>Supplier Comment:</b>			

**Overburden and Bedrock**

**Materials Interval**

**Formation ID:** 930991543  
**Layer:** 1  
**Color:**  
**General Color:**  
**Mat1:** 23  
**Most Common Material:** PREVIOUSLY DUG  
**Mat2:**  
**Mat2 Desc:**  
**Mat3:**  
**Mat3 Desc:**  
**Formation Top Depth:** 0.0  
**Formation End Depth:** 8.0  
**Formation End Depth UOM:** ft

**Overburden and Bedrock**

**Materials Interval**

**Formation ID:** 930991544

<b>Map Key</b>	<b>Number of Records</b>	<b>Direction/ Distance (m)</b>	<b>Elev/Diff (m)</b>	<b>Site</b>	<b>DB</b>
<b>Layer:</b>		2			
<b>Color:</b>		8			
<b>General Color:</b>		BLACK			
<b>Mat1:</b>		15			
<b>Most Common Material:</b>		LIMESTONE			
<b>Mat2:</b>					
<b>Mat2 Desc:</b>					
<b>Mat3:</b>					
<b>Mat3 Desc:</b>					
<b>Formation Top Depth:</b>		8.0			
<b>Formation End Depth:</b>		77.0			
<b>Formation End Depth UOM:</b>		ft			
<b><u>Method of Construction &amp; Well Use</u></b>					
<b>Method Construction ID:</b>		961501324			
<b>Method Construction Code:</b>		1			
<b>Method Construction:</b>		Cable Tool			
<b>Other Method Construction:</b>					
<b><u>Pipe Information</u></b>					
<b>Pipe ID:</b>		10571937			
<b>Casing No:</b>		1			
<b>Comment:</b>					
<b>Alt Name:</b>					
<b><u>Construction Record - Casing</u></b>					
<b>Casing ID:</b>		930039619			
<b>Layer:</b>		2			
<b>Material:</b>		4			
<b>Open Hole or Material:</b>		OPEN HOLE			
<b>Depth From:</b>					
<b>Depth To:</b>		77.0			
<b>Casing Diameter:</b>		2.0			
<b>Casing Diameter UOM:</b>		inch			
<b>Casing Depth UOM:</b>		ft			
<b><u>Construction Record - Casing</u></b>					
<b>Casing ID:</b>		930039618			
<b>Layer:</b>		1			
<b>Material:</b>		1			
<b>Open Hole or Material:</b>		STEEL			
<b>Depth From:</b>					
<b>Depth To:</b>		10.0			
<b>Casing Diameter:</b>		2.0			
<b>Casing Diameter UOM:</b>		inch			
<b>Casing Depth UOM:</b>		ft			
<b><u>Results of Well Yield Testing</u></b>					
<b>Pumping Test Method Desc:</b>		PUMP			
<b>Pump Test ID:</b>		991501324			
<b>Pump Set At:</b>					
<b>Static Level:</b>		8.0			
<b>Final Level After Pumping:</b>		28.0			
<b>Recommended Pump Depth:</b>		28.0			
<b>Pumping Rate:</b>		4.0			
<b>Flowing Rate:</b>					

Map Key	Number of Records	Direction/ Distance (m)	Elev/Diff (m)	Site	DB
<b>Recommended Pump Rate:</b>		2.0			
<b>Levels UOM:</b>		ft			
<b>Rate UOM:</b>		GPM			
<b>Water State After Test Code:</b>		1			
<b>Water State After Test:</b>		CLEAR			
<b>Pumping Test Method:</b>		1			
<b>Pumping Duration HR:</b>		2			
<b>Pumping Duration MIN:</b>		0			
<b>Flowing:</b>		No			

**Water Details**

**Water ID:** 933454022  
**Layer:** 1  
**Kind Code:** 3  
**Kind:** SULPHUR  
**Water Found Depth:** 75.0  
**Water Found Depth UOM:** ft

**Links**

<b>Bore Hole ID:</b>	10023367	<b>Tag No:</b>	
<b>Depth M:</b>	23.4696	<b>Contractor:</b>	1628
<b>Year Completed:</b>	1960	<b>Path:</b>	150\1501324.pdf
<b>Well Completed Dt:</b>	1960/10/21	<b>Latitude:</b>	45.4161180141594
<b>Audit No:</b>		<b>Longitude:</b>	-75.6158951140572

<a href="#"><u>18</u></a>	1 of 1	<b>ENE/183.1</b>	<b>62.9 / 0.12</b>	<b>lot 24 con 2 ON</b>	<b>WWIS</b>
---------------------------	--------	------------------	--------------------	----------------------------	-------------

<b>Well ID:</b>	1501320	<b>Flowing (Y/N):</b>	
<b>Construction Date:</b>		<b>Flow Rate:</b>	
<b>Use 1st:</b>	Domestic	<b>Data Entry Status:</b>	
<b>Use 2nd:</b>	0	<b>Data Src:</b>	1
<b>Final Well Status:</b>	Water Supply	<b>Date Received:</b>	08-Apr-1957 00:00:00
<b>Water Type:</b>		<b>Selected Flag:</b>	TRUE
<b>Casing Material:</b>		<b>Abandonment Rec:</b>	
<b>Audit No:</b>		<b>Contractor:</b>	3701
<b>Tag:</b>		<b>Form Version:</b>	1
<b>Constructn Method:</b>		<b>Owner:</b>	
<b>Elevation (m):</b>		<b>County:</b>	OTTAWA-CARLETON
<b>Elevatn Reliabilty:</b>		<b>Lot:</b>	024
<b>Depth to Bedrock:</b>		<b>Concession:</b>	02
<b>Well Depth:</b>		<b>Concession Name:</b>	OF
<b>Overburden/Bedrock:</b>		<b>Easting NAD83:</b>	
<b>Pump Rate:</b>		<b>Northing NAD83:</b>	
<b>Static Water Level:</b>		<b>Zone:</b>	
<b>Clear/Cloudy:</b>		<b>UTM Reliability:</b>	
<b>Municipality:</b>	GLOUCESTER TOWNSHIP		
<b>Site Info:</b>			

**PDF URL (Map):** [https://d2khazk8e83rdv.cloudfront.net/moe\\_mapping/downloads/2Water/Wells\\_pdfs/150\1501320.pdf](https://d2khazk8e83rdv.cloudfront.net/moe_mapping/downloads/2Water/Wells_pdfs/150\1501320.pdf)

**Additional Detail(s) (Map)**

**Well Completed Date:** 1957/01/22  
**Year Completed:** 1957  
**Depth (m):** 35.9664  
**Latitude:** 45.4159386882513  
**Longitude:** -75.6157653575136  
**Path:** 150\1501320.pdf

<b>Map Key</b>	<b>Number of Records</b>	<b>Direction/ Distance (m)</b>	<b>Elev/Diff (m)</b>	<b>Site</b>	<b>DB</b>
<b><u>Bore Hole Information</u></b>					
<b>Bore Hole ID:</b>	10023363			<b>Elevation:</b>	
<b>DP2BR:</b>				<b>Elevrc:</b>	
<b>Spatial Status:</b>				<b>Zone:</b>	18
<b>Code OB:</b>				<b>East83:</b>	451820.70
<b>Code OB Desc:</b>				<b>North83:</b>	5029342.00
<b>Open Hole:</b>				<b>Org CS:</b>	
<b>Cluster Kind:</b>				<b>UTMRC:</b>	5
<b>Date Completed:</b>	22-Jan-1957 00:00:00			<b>UTMRC Desc:</b>	margin of error : 100 m - 300 m
<b>Remarks:</b>				<b>Location Method:</b>	p5
<b>Loc Method Desc:</b>		Original Pre1985 UTM Rel Code 5: margin of error : 100 m - 300 m			
<b>Elevrc Desc:</b>					
<b>Location Source Date:</b>					
<b>Improvement Location Source:</b>					
<b>Improvement Location Method:</b>					
<b>Source Revision Comment:</b>					
<b>Supplier Comment:</b>					
<b><u>Overburden and Bedrock</u></b>					
<b><u>Materials Interval</u></b>					
<b>Formation ID:</b>	930991535				
<b>Layer:</b>	1				
<b>Color:</b>					
<b>General Color:</b>					
<b>Mat1:</b>	03				
<b>Most Common Material:</b>	MUCK				
<b>Mat2:</b>					
<b>Mat2 Desc:</b>					
<b>Mat3:</b>					
<b>Mat3 Desc:</b>					
<b>Formation Top Depth:</b>	0.0				
<b>Formation End Depth:</b>	4.0				
<b>Formation End Depth UOM:</b>	ft				
<b><u>Overburden and Bedrock</u></b>					
<b><u>Materials Interval</u></b>					
<b>Formation ID:</b>	930991536				
<b>Layer:</b>	2				
<b>Color:</b>	6				
<b>General Color:</b>	BROWN				
<b>Mat1:</b>	17				
<b>Most Common Material:</b>	SHALE				
<b>Mat2:</b>					
<b>Mat2 Desc:</b>					
<b>Mat3:</b>					
<b>Mat3 Desc:</b>					
<b>Formation Top Depth:</b>	4.0				
<b>Formation End Depth:</b>	118.0				
<b>Formation End Depth UOM:</b>	ft				
<b><u>Method of Construction &amp; Well</u></b>					
<b><u>Use</u></b>					
<b>Method Construction ID:</b>	961501320				
<b>Method Construction Code:</b>	1				
<b>Method Construction:</b>	Cable Tool				
<b>Other Method Construction:</b>					
<b><u>Pipe Information</u></b>					

<i>Map Key</i>	<i>Number of Records</i>	<i>Direction/ Distance (m)</i>	<i>Elev/Diff (m)</i>	<i>Site</i>	<i>DB</i>
<i>Pipe ID:</i>		10571933			
<i>Casing No:</i>		1			
<i>Comment:</i>					
<i>Alt Name:</i>					
<b><u>Construction Record - Casing</u></b>					
<i>Casing ID:</i>		930039611			
<i>Layer:</i>		2			
<i>Material:</i>		4			
<i>Open Hole or Material:</i>		OPEN HOLE			
<i>Depth From:</i>					
<i>Depth To:</i>		118.0			
<i>Casing Diameter:</i>		5.0			
<i>Casing Diameter UOM:</i>		inch			
<i>Casing Depth UOM:</i>		ft			
<b><u>Construction Record - Casing</u></b>					
<i>Casing ID:</i>		930039610			
<i>Layer:</i>		1			
<i>Material:</i>		1			
<i>Open Hole or Material:</i>		STEEL			
<i>Depth From:</i>					
<i>Depth To:</i>		22.0			
<i>Casing Diameter:</i>		5.0			
<i>Casing Diameter UOM:</i>		inch			
<i>Casing Depth UOM:</i>		ft			
<b><u>Results of Well Yield Testing</u></b>					
<i>Pumping Test Method Desc:</i>		PUMP			
<i>Pump Test ID:</i>		991501320			
<i>Pump Set At:</i>					
<i>Static Level:</i>		10.0			
<i>Final Level After Pumping:</i>		25.0			
<i>Recommended Pump Depth:</i>					
<i>Pumping Rate:</i>		4.0			
<i>Flowing Rate:</i>					
<i>Recommended Pump Rate:</i>					
<i>Levels UOM:</i>		ft			
<i>Rate UOM:</i>		GPM			
<i>Water State After Test Code:</i>		1			
<i>Water State After Test:</i>		CLEAR			
<i>Pumping Test Method:</i>		1			
<i>Pumping Duration HR:</i>		1			
<i>Pumping Duration MIN:</i>		0			
<i>Flowing:</i>		No			
<b><u>Water Details</u></b>					
<i>Water ID:</i>		933454016			
<i>Layer:</i>		1			
<i>Kind Code:</i>		1			
<i>Kind:</i>		FRESH			
<i>Water Found Depth:</i>		100.0			
<i>Water Found Depth UOM:</i>		ft			
<b><u>Water Details</u></b>					
<i>Water ID:</i>		933454017			

Map Key	Number of Records	Direction/ Distance (m)	Elev/Diff (m)	Site	DB
<b>Layer:</b> <b>Kind Code:</b> <b>Kind:</b> <b>Water Found Depth:</b> <b>Water Found Depth UOM:</b>		2 1 FRESH 118.0 ft			
<b>Links</b>					
<b>Bore Hole ID:</b> <b>Depth M:</b> <b>Year Completed:</b> <b>Well Completed Dt:</b> <b>Audit No:</b>		10023363 35.9664 1957 1957/01/22		<b>Tag No:</b> <b>Contractor:</b> <b>Path:</b> <b>Latitude:</b> <b>Longitude:</b>	3701 150\1501320.pdf 45.4159386882513 -75.6157653575136
<a href="#">19</a>	1 of 3	<b>NNE/184.2</b>	<b>65.9 / 3.12</b>	<b>Best Price Automotive Warehouse Inc. 1300 Algoma St Gloucester ON K1B 3W8</b>	<b>SCT</b>
<b>Established:</b> <b>Plant Size (ft²):</b> <b>Employment:</b>		1994 30			
<b>--Details--</b>					
<b>Description:</b>		Motor Vehicle Electrical and Electronic Equipment Manufacturing			
<b>SIC/NAICS Code:</b>		336320			
<b>Description:</b>		Motor Vehicle Transmission and Power Train Parts Manufacturing			
<b>SIC/NAICS Code:</b>		336350			
<b>Description:</b>		Motor Vehicle Brake System Manufacturing			
<b>SIC/NAICS Code:</b>		336340			
<a href="#">19</a>	2 of 3	<b>NNE/184.2</b>	<b>65.9 / 3.12</b>	<b>Best Price Automotive Warehouse Inc. 1300 Algoma Rd Gloucester ON K1B 3W8</b>	<b>SCT</b>
<b>Established:</b> <b>Plant Size (ft²):</b> <b>Employment:</b>		1994 30			
<b>--Details--</b>					
<b>Description:</b>		Motor Vehicle Electrical and Electronic Equipment Manufacturing			
<b>SIC/NAICS Code:</b>		336320			
<b>Description:</b>		Motor Vehicle Brake System Manufacturing			
<b>SIC/NAICS Code:</b>		336340			
<b>Description:</b>		Motor Vehicle Transmission and Power Train Parts Manufacturing			
<b>SIC/NAICS Code:</b>		336350			
<b>Description:</b>		Other New Motor Vehicle Parts and Accessories Wholesaler-Distributors			
<b>SIC/NAICS Code:</b>		415290			
<a href="#">19</a>	3 of 3	<b>NNE/184.2</b>	<b>65.9 / 3.12</b>	<b>Best Price Automotive Warehous 1300 Algoma Rd Gloucester ON K1B 3W8</b>	<b>SCT</b>
<b>Established:</b> <b>Plant Size (ft²):</b>		01-JUL-93			

Map Key	Number of Records	Direction/ Distance (m)	Elev/Diff (m)	Site	DB
<b>Employment:</b>					
<b>--Details--</b>					
<b>Description:</b>		Motor Vehicle Brake System Manufacturing			
<b>SIC/NAICS Code:</b>		336340			
<b>Description:</b>		Other New Motor Vehicle Parts and Accessories Wholesaler-Distributors			
<b>SIC/NAICS Code:</b>		415290			
<b>Description:</b>		Motor Vehicle Electrical and Electronic Equipment Manufacturing			
<b>SIC/NAICS Code:</b>		336320			
<b>Description:</b>		Motor Vehicle Transmission and Power Train Parts Manufacturing			
<b>SIC/NAICS Code:</b>		336350			
<b>Description:</b>		Other New Motor Vehicle Parts and Accessories Wholesaler-Distributors			
<b>SIC/NAICS Code:</b>		415290			
<a href="#">20</a>	1 of 44	SE/184.6	65.7 / 2.97	DEMIX CONCRETE/BETON 1540 STAR TOP RD GLOUCESTER ON K1B 3W6	SCT
<b>Established:</b>		1964			
<b>Plant Size (ft²):</b>		26000			
<b>Employment:</b>		55			
<b>--Details--</b>					
<b>Description:</b>		Ready-Mix Concrete Manufacturing			
<b>SIC/NAICS Code:</b>		327320			
<a href="#">20</a>	2 of 44	SE/184.6	65.7 / 2.97	DUFFERIN CONCRETE PRODUCTS ST LAWRENCE CEMENT INC 1540 STAR TOP RD OTTAWA ON K1B 3W6	PRT
<b>Location ID:</b>		11120			
<b>Type:</b>		private			
<b>Expiry Date:</b>					
<b>Capacity (L):</b>		22700.00			
<b>Licence #:</b>		0001041443			
<a href="#">20</a>	3 of 44	SE/184.6	65.7 / 2.97	O/A DUFFERIN CONCRETE PRODUCTS 1540 STAR TOP RD OTTAWA ON K1B3W6	PRT
<b>Location ID:</b>		11120			
<b>Type:</b>		retail			
<b>Expiry Date:</b>					
<b>Capacity (L):</b>		22730			
<b>Licence #:</b>		0001051845			
<a href="#">20</a>	4 of 44	SE/184.6	65.7 / 2.97	O/A DUFFERIN CONCRETE PRODUCTS 1540 STAR TOP RD OTTAWA ON K1B3W6	PRT
<b>Location ID:</b>		11120			
<b>Type:</b>		retail			



Map Key	Number of Records	Direction/ Distance (m)	Elev/Diff (m)	Site	DB
<b>Expiry Date:</b> <b>Capacity (L):</b> 22730 <b>Licence #:</b> 0001056584					
<a href="#">20</a>	5 of 44	SE/184.6	65.7 / 2.97	DUFFERIN CONCRETE PRODUCTS ST LAWRENCE CEMENT INC 1540 STAR TOP RD OTTAWA ON K1B3W6	PRT
<b>Location ID:</b> 11120 <b>Type:</b> retail <b>Expiry Date:</b> 1992-02-28 <b>Capacity (L):</b> 0 <b>Licence #:</b> 0013898001					
<a href="#">20</a>	6 of 44	SE/184.6	65.7 / 2.97	DUFFERIN CUSTOM CONCRETE GROUP 1540 STAR TOP RD GLOUCESTER ON K1B 3W6	SCT
<b>Established:</b> 1964 <b>Plant Size (ft²):</b> 26000 <b>Employment:</b> 55  <b>--Details--</b> <b>Description:</b> READY-MIXED CONCRETE <b>SIC/NAICS Code:</b> 3273					
<a href="#">20</a>	7 of 44	SE/184.6	65.7 / 2.97	DEMIX CONCRETE/BÉTON 1540 Star Top Rd Gloucester ON K1B 3W6	SCT
<b>Established:</b> 1964 <b>Plant Size (ft²):</b> 26000 <b>Employment:</b> 55  <b>--Details--</b> <b>Description:</b> Ready-Mix Concrete Manufacturing <b>SIC/NAICS Code:</b> 327320					
<a href="#">20</a>	8 of 44	SE/184.6	65.7 / 2.97	Demix Concrete/Béton - Div. of St-Laurent Cement Inc. 1540 Star Top Rd Gloucester ON K1B 3W6	SCT
<b>Established:</b> 1964 <b>Plant Size (ft²):</b> 26000 <b>Employment:</b> 55					
<a href="#">20</a>	9 of 44	SE/184.6	65.7 / 2.97	DUFFERIN CONCRETE PRODUCTS LTD. DIVISION OF ST. LAWRENCE CEMENT INC. 1540 STAR TOP ROAD OTTAWA ON K1B 3W6	GEN
<b>Generator No:</b> ON0432213 <b>SIC Code:</b> 4224					

Map Key	Number of Records	Direction/ Distance (m)	Elev/Diff (m)	Site	DB
<b>SIC Description:</b> <b>Approval Years:</b> <b>PO Box No:</b> <b>Country:</b> <b>Status:</b> <b>Co Admin:</b> <b>Choice of Contact:</b> <b>Phone No Admin:</b> <b>Contaminated Facility:</b> <b>MHSW Facility:</b>		CONC. POURING & FIN. 86,87,88,89,90			
<b><u>Detail(s)</u></b>					
<b>Waste Class:</b> <b>Waste Class Name:</b>		252 WASTE OILS & LUBRICANTS			
<b>Waste Class:</b> <b>Waste Class Name:</b>		213 PETROLEUM DISTILLATES			
<a href="#">20</a>	10 of 44	SE/184.6	65.7 / 2.97	<b>DUFFERIN CONCRETE PRODUCTS LIMITED            DIVISION OF ST. LAWRENCE CEMENT INC. 1540            STAR TOP ROAD            OTTAWA ON K1B 3W6</b>	GEN
<b>Generator No:</b> <b>SIC Code:</b> <b>SIC Description:</b> <b>Approval Years:</b> <b>PO Box No:</b> <b>Country:</b> <b>Status:</b> <b>Co Admin:</b> <b>Choice of Contact:</b> <b>Phone No Admin:</b> <b>Contaminated Facility:</b> <b>MHSW Facility:</b>		ON0432213 4224 CONC. POURING & FIN. 92,93,97,98			
<b><u>Detail(s)</u></b>					
<b>Waste Class:</b> <b>Waste Class Name:</b>		213 PETROLEUM DISTILLATES			
<b>Waste Class:</b> <b>Waste Class Name:</b>		252 WASTE OILS & LUBRICANTS			
<a href="#">20</a>	11 of 44	SE/184.6	65.7 / 2.97	<b>DUFFERIN CONCRETE PRODUCTS LTD. 13-124            DIVISION OF ST. LAWRENCE CEMENT INC. 1540            STAR TOP ROAD            OTTAWA ON K1B 3W6</b>	GEN
<b>Generator No:</b> <b>SIC Code:</b> <b>SIC Description:</b> <b>Approval Years:</b> <b>PO Box No:</b> <b>Country:</b> <b>Status:</b> <b>Co Admin:</b> <b>Choice of Contact:</b> <b>Phone No Admin:</b> <b>Contaminated Facility:</b> <b>MHSW Facility:</b>		ON0432213 4224 CONC. POURING & FIN. 94,95,96			

Map Key	Number of Records	Direction/ Distance (m)	Elev/Diff (m)	Site	DB
---------	-------------------	----------------------------	------------------	------	----

**Detail(s)**

Waste Class: 252  
Waste Class Name: WASTE OILS & LUBRICANTS

Waste Class: 213  
Waste Class Name: PETROLEUM DISTILLATES

<a href="#">20</a>	12 of 44	SE/184.6	65.7 / 2.97	DEMIX CONCRETE 1540 STAR TOP ROAD OTTAWA ON K1B 3W6	GEN
--------------------	----------	----------	-------------	---	-----

Generator No: ON0432213  
SIC Code: 4224  
SIC Description: CONC. POURING & FIN.  
Approval Years: 99,00,01  
PO Box No:  
Country:  
Status:  
Co Admin:  
Choice of Contact:  
Phone No Admin:  
Contaminated Facility:  
MHSW Facility:

**Detail(s)**

Waste Class: 212  
Waste Class Name: ALIPHATIC SOLVENTS

Waste Class: 213  
Waste Class Name: PETROLEUM DISTILLATES

Waste Class: 251  
Waste Class Name: OIL SKIMMINGS & SLUDGES

Waste Class: 252  
Waste Class Name: WASTE OILS & LUBRICANTS

<a href="#">20</a>	13 of 44	SE/184.6	65.7 / 2.97	DEMIX CONCRETE DIVISION OF ST. LAWRENCE CEMENT INC. 1540 STAR TOP ROAD OTTAWA ON K1B 3W6	GEN
--------------------	----------	----------	-------------	---	-----

Generator No: ON0432213  
SIC Code:  
SIC Description:  
Approval Years: 02,03  
PO Box No:  
Country:  
Status:  
Co Admin:  
Choice of Contact:  
Phone No Admin:  
Contaminated Facility:  
MHSW Facility:

**Detail(s)**

Waste Class: 213  
Waste Class Name: PETROLEUM DISTILLATES

Map Key	Number of Records	Direction/ Distance (m)	Elev/Diff (m)	Site	DB
<b>Waste Class:</b> <b>Waste Class Name:</b>		251 OIL SKIMMINGS & SLUDGES			
<b>Waste Class:</b> <b>Waste Class Name:</b>		252 WASTE OILS & LUBRICANTS			
<b>Waste Class:</b> <b>Waste Class Name:</b>		212 ALIPHATIC SOLVENTS			

[20](#)    14 of 44    **SE/184.6**    **65.7 / 2.97**    **LAFARGE CANADA INC.  
1540 STARTOP ROAD  
OTTAWA ON K1B 3W6**    **GEN**

**Generator No:** ON3927224  
**SIC Code:** 327320  
**SIC Description:** Ready-Mix Concrete Mfg.  
**Approval Years:** 02,03,04,05,06  
**PO Box No:**  
**Country:**  
**Status:**  
**Co Admin:**  
**Choice of Contact:**  
**Phone No Admin:**  
**Contaminated Facility:**  
**MHSW Facility:**

**Detail(s)**

**Waste Class:** 212  
**Waste Class Name:** ALIPHATIC SOLVENTS

**Waste Class:** 213  
**Waste Class Name:** PETROLEUM DISTILLATES

**Waste Class:** 221  
**Waste Class Name:** LIGHT FUELS

**Waste Class:** 241  
**Waste Class Name:** HALOGENATED SOLVENTS

**Waste Class:** 251  
**Waste Class Name:** OIL SKIMMINGS & SLUDGES

**Waste Class:** 252  
**Waste Class Name:** WASTE OILS & LUBRICANTS

[20](#)    15 of 44    **SE/184.6**    **65.7 / 2.97**    **LAFARGE CANADA INC.  
1540 STARTOP ROAD NOT AVAILABLE  
OTTAWA ON K1B3W6**    **NPRI**

<b>NPRI ID:</b> 10986	<b>Org ID:</b> 101444
<b>Other ID:</b> *	<b>Submit Date:</b> 1/7/2005
<b>No Other ID:</b>	<b>Last Modified:</b> 5/29/2015 3:28:24 PM
<b>Track ID:</b> 24225	<b>Contact ID:</b> 221722
<b>Report ID:</b> 156449	<b>Cont Type:</b> MED
<b>Report Type:</b> NPRI	<b>Contact Title:</b>
<b>Rpt Type ID:</b> 1	<b>Cont First Name:</b> TOM
<b>Report Year:</b> 2003	<b>Cont Last Name:</b> BAUMGARTEN
<b>Not-Current Rpt?:</b> No	<b>Contact Position:</b> DIRECTOR, ENVIRONMENT & PUBLIC AFFAIRS
<b>Yr of Last Filed Rpt:</b> 2006	<b>Contact Fax:</b> 9057387080
<b>Fac ID:</b> 210255	<b>Contact Ph.:</b> 9057387070
<b>Fac Name:</b> STARTOP RMC PLANT	<b>Cont Area Code:</b> 905

<b>Map Key</b>	<b>Number of Records</b>	<b>Direction/ Distance (m)</b>	<b>Elev/Diff (m)</b>	<b>Site</b>	<b>DB</b>
<b>Fac Address1:</b>	1540	STARTOP ROAD		<b>Contact Tel.:</b>	57387070
<b>Fac Address2:</b>		NOT AVAILABLE		<b>Contact Ext.:</b>	
<b>Fac Postal Zip:</b>		K1B3W6		<b>Cont Fax Area Cde:</b>	905
<b>Facility Lat:</b>	0			<b>Contact Fax:</b>	57387080
<b>Facility Long:</b>	0			<b>Contact Email:</b>	NOT AVAILABLE
<b>DLS (Last Filed Rpt):</b>				<b>Latitude:</b>	45.4158
<b>Facility DLS:</b>				<b>Longitude:</b>	-75.6158
<b>Datum:</b>	1983			<b>UTM Zone:</b>	
<b>Facility Cmnts:</b>	Fals			<b>UTM Northing:</b>	
<b>URL:</b>				<b>UTM Easting:</b>	
<b>No of Empl.:</b>	20			<b>Waste Streams:</b>	True
<b>Parent Co.:</b>	*			<b>No Streams:</b>	
<b>No Parent Co.:</b>	1			<b>Waste Off Sites:</b>	False
<b>Pollut Prev Cmnts:</b>	False			<b>No Off Sites:</b>	
<b>Stacks:</b>	True			<b>Shutdown:</b>	True
<b>No of Stacks:</b>				<b>No of Shutdown:</b>	
<b>Canadian SIC Code (2 digit):</b>					
<b>Canadian SIC Code:</b>					
<b>SIC Code Description:</b>					
<b>American SIC Code:</b>					
<b>NAICS Code (2 digit):</b>		32			
<b>NAICS 2 Description:</b>		Manufacturing			
<b>NAICS Code (4 digit):</b>		3273			
<b>NAICS 4 Description:</b>		Cement and concrete product manufacturing			
<b>NAICS Code (6 digit):</b>		327320			
<b>NAICS 6 Description:</b>		Ready-mix concrete manufacturing			

#### Substance Release Report

**Category Type ID:** 6  
**Category Type Desc:** Road dust  
**Category Type Desc (fr):** Poussières de routes  
**Grouping:** Total Air  
**Trans Code:**  
**Chem:** PM10 - Particulate Matter <= 10 Microns  
**Chem (fr):** PM10 - Matière particulaire <= 10 microns  
**Quantity:** 1.004  
**Unit:** tonnes  
**Basis of Estimate Cd:** E2  
**Basis of Estimate Desc:** E2- Published Emission Factors - In use from 2003 and onward

**Category Type ID:** 3  
**Category Type Desc:** Fugitive  
**Category Type Desc (fr):** Émissions fugitives  
**Grouping:** Total Air  
**Trans Code:** VOCs  
**Chem:** PM10 - Particulate Matter <= 10 Microns  
**Chem (fr):** PM10 - Matière particulaire <= 10 microns  
**Quantity:** .34  
**Unit:** tonnes  
**Basis of Estimate Cd:** E2  
**Basis of Estimate Desc:** E2- Published Emission Factors - In use from 2003 and onward

**Category Type ID:** 1  
**Category Type Desc:** Stack / Point  
**Category Type Desc (fr):** Rejets de cheminée ou ponctuels  
**Grouping:** Total Air  
**Trans Code:** ASta  
**Chem:** PM10 - Particulate Matter <= 10 Microns  
**Chem (fr):** PM10 - Matière particulaire <= 10 microns  
**Quantity:** .286  
**Unit:** tonnes  
**Basis of Estimate Cd:** E2  
**Basis of Estimate Desc:** E2- Published Emission Factors - In use from 2003 and onward

Map Key	Number of Records	Direction/ Distance (m)	Elev/Diff (m)	Site	DB
<a href="#">20</a>	16 of 44	SE/184.6	65.7 / 2.97	LAFARGE CONSTRUCTION MATERIALS 1540A STARTOP ROAD 1540A STAR TOP ROAD OTTAWA ON K1B 3W6	GEN
<b>Generator No:</b>		ON0432213			
<b>SIC Code:</b>		327320			
<b>SIC Description:</b>		Ready-Mix Concrete Manufacturing			
<b>Approval Years:</b>		04			
<b>PO Box No:</b>					
<b>Country:</b>					
<b>Status:</b>					
<b>Co Admin:</b>					
<b>Choice of Contact:</b>					
<b>Phone No Admin:</b>					
<b>Contaminated Facility:</b>					
<b>MHSW Facility:</b>					
<b>Detail(s)</b>					
<b>Waste Class:</b>		212			
<b>Waste Class Name:</b>		ALIPHATIC SOLVENTS			
<b>Waste Class:</b>		213			
<b>Waste Class Name:</b>		PETROLEUM DISTILLATES			
<b>Waste Class:</b>		251			
<b>Waste Class Name:</b>		OIL SKIMMINGS & SLUDGES			
<b>Waste Class:</b>		252			
<b>Waste Class Name:</b>		WASTE OILS & LUBRICANTS			

Map Key	Number of Records	Direction/ Distance (m)	Elev/Diff (m)	Site	DB
<a href="#">20</a>	17 of 44	SE/184.6	65.7 / 2.97	LAFARGE CANADA INC. 1540 STARTOP ROAD NOT AVAILABLE OTTAWA ON K1B3W6	NPRI
<b>NPRI ID:</b>		10986			
<b>Other ID:</b>		*			
<b>No Other ID:</b>					
<b>Track ID:</b>		26566			
<b>Report ID:</b>		86469			
<b>Report Type:</b>		NPRI			
<b>Rpt Type ID:</b>		1			
<b>Report Year:</b>		2004			
<b>Not-Current Rpt?:</b>		No			
<b>Yr of Last Filed Rpt:</b>		2006			
<b>Fac ID:</b>		210255			
<b>Fac Name:</b>		STARTOP RMC PLANT			
<b>Fac Address1:</b>		1540 STARTOP ROAD			
<b>Fac Address2:</b>		NOT AVAILABLE			
<b>Fac Postal Zip:</b>		K1B3W6			
<b>Facility Lat:</b>		0			
<b>Facility Long:</b>		0			
<b>DLS (Last Filed Rpt):</b>					
<b>Facility DLS:</b>					
<b>Datum:</b>		1983			
<b>Facility Cmnts:</b>		True			
<b>URL:</b>					
<b>No of Empl.:</b>		20			
<b>Parent Co.:</b>		N			
<b>No Parent Co.:</b>					
<b>Pollut Prev Cmnts:</b>		True			
<b>Stacks:</b>		No			
<b>Org ID:</b>		101444			
<b>Submit Date:</b>		5/26/2005			
<b>Last Modified:</b>		5/29/2015 3:28:24 PM			
<b>Contact ID:</b>		221722			
<b>Cont Type:</b>		MED			
<b>Contact Title:</b>					
<b>Cont First Name:</b>		TOM			
<b>Cont Last Name:</b>		BAUMGARTEN			
<b>Contact Position:</b>		DIRECTOR, ENVIRONMENT & PUBLIC AFFAIRS			
<b>Contact Fax:</b>		9057387080			
<b>Contact Ph.:</b>		9057387070			
<b>Cont Area Code:</b>		905			
<b>Contact Tel.:</b>		57387070			
<b>Contact Ext.:</b>					
<b>Cont Fax Area Cde:</b>		905			
<b>Contact Fax:</b>		57387080			
<b>Contact Email:</b>		NOT AVAILABLE			
<b>Latitude:</b>		45.4158			
<b>Longitude:</b>		-75.6158			
<b>UTM Zone:</b>					
<b>UTM Northing:</b>					
<b>UTM Easting:</b>					
<b>Waste Streams:</b>		False			
<b>No Streams:</b>					
<b>Waste Off Sites:</b>		False			
<b>No Off Sites:</b>					
<b>Shutdown:</b>					

Map Key	Number of Records	Direction/ Distance (m)	Elev/Diff (m)	Site	DB
---------	-------------------	----------------------------	------------------	------	----

**No of Stacks:**  
**Canadian SIC Code (2 digit):**  
**Canadian SIC Code:**  
**SIC Code Description:**  
**American SIC Code:**  
**NAICS Code (2 digit):** 32  
**NAICS 2 Description:** Manufacturing  
**NAICS Code (4 digit):** 3273  
**NAICS 4 Description:** Cement and concrete product manufacturing  
**NAICS Code (6 digit):** 327320  
**NAICS 6 Description:** Ready-mix concrete manufacturing

**Substance Release Report**

**Category Type ID:** 13  
**Category Type Desc:** All Media  
**Category Type Desc (fr):** Rejets à tous les médias  
**Grouping:** Total All Media<1t  
**Trans Code:**  
**Chem:** PM10 - Particulate Matter <= 10 Microns  
**Chem (fr):** PM10 - Matière particulaire <= 10 microns  
**Quantity:** .347  
**Unit:** tonnes  
**Basis of Estimate Cd:**  
**Basis of Estimate Desc:**

<a href="#">20</a>	18 of 44	SE/184.6	65.7 / 2.97	LAFARGE CONSTRUCTION MATERIALS 1540A STARTOP ROAD 1540A STAR TOP ROAD OTTAWA ON K1B 3W6	GEN
--------------------	----------	----------	-------------	---	-----

**Generator No:** ON0432213  
**SIC Code:** 327320  
**SIC Description:** Ready-Mix Concrete Manufacturing  
**Approval Years:** 05  
**PO Box No:**  
**Country:**  
**Status:**  
**Co Admin:**  
**Choice of Contact:**  
**Phone No Admin:**  
**Contaminated Facility:**  
**MHSW Facility:**

**Detail(s)**

**Waste Class:** 212  
**Waste Class Name:** ALIPHATIC SOLVENTS

**Waste Class:** 213  
**Waste Class Name:** PETROLEUM DISTILLATES

**Waste Class:** 251  
**Waste Class Name:** OIL SKIMMINGS & SLUDGES

**Waste Class:** 252  
**Waste Class Name:** WASTE OILS & LUBRICANTS

<a href="#">20</a>	19 of 44	SE/184.6	65.7 / 2.97	LAFARGE CANADA INC. 1540 STARTOP ROAD NOT AVAILABLE OTTAWA ON K1B3W6	NPRI
--------------------	----------	----------	-------------	--	------

**NPRI ID:** 10986  
**Other ID:** \*  
**Org ID:** 101444  
**Submit Date:** 5/25/2006

Map Key	Number of Records	Direction/ Distance (m)	Elev/Diff (m)	Site	DB
<b>No Other ID:</b>				<b>Last Modified:</b>	5/29/2015 3:28:24 PM
<b>Track ID:</b>	35665			<b>Contact ID:</b>	221722
<b>Report ID:</b>	96362			<b>Cont Type:</b>	MED
<b>Report Type:</b>	NPRI			<b>Contact Title:</b>	
<b>Rpt Type ID:</b>	1			<b>Cont First Name:</b>	TOM
<b>Report Year:</b>	2005			<b>Cont Last Name:</b>	BAUMGARTEN
<b>Not-Current Rpt?:</b>	No			<b>Contact Position:</b>	DIRECTOR, ENVIRONMENT & PUBLIC AFFAIRS
<b>Yr of Last Filed Rpt:</b>	2006			<b>Contact Fax:</b>	9057387080
<b>Fac ID:</b>	210255			<b>Contact Ph.:</b>	9057387070
<b>Fac Name:</b>	STARTOP RMC PLANT			<b>Cont Area Code:</b>	905
<b>Fac Address1:</b>	1540 STARTOP ROAD			<b>Contact Tel.:</b>	57387070
<b>Fac Address2:</b>	NOT AVAILABLE			<b>Contact Ext.:</b>	
<b>Fac Postal Zip:</b>	K1B3W6			<b>Cont Fax Area Cde:</b>	905
<b>Facility Lat:</b>	0			<b>Contact Fax:</b>	57387080
<b>Facility Long:</b>	0			<b>Contact Email:</b>	NOT AVAILABLE
<b>DLS (Last Filed Rpt):</b>				<b>Latitude:</b>	45.4158
<b>Facility DLS:</b>				<b>Longitude:</b>	-75.6158
<b>Datum:</b>	1983			<b>UTM Zone:</b>	
<b>Facility Cmnts:</b>	False			<b>UTM Northing:</b>	
<b>URL:</b>				<b>UTM Easting:</b>	
<b>No of Empl.:</b>	20			<b>Waste Streams:</b>	False
<b>Parent Co.:</b>	N			<b>No Streams:</b>	
<b>No Parent Co.:</b>				<b>Waste Off Sites:</b>	False
<b>Pollut Prev Cmnts:</b>	False			<b>No Off Sites:</b>	
<b>Stacks:</b>	False			<b>Shutdown:</b>	
<b>No of Stacks:</b>				<b>No of Shutdown:</b>	
<b>Canadian SIC Code (2 digit):</b>					
<b>Canadian SIC Code:</b>					
<b>SIC Code Description:</b>					
<b>American SIC Code:</b>					
<b>NAICS Code (2 digit):</b>	32				
<b>NAICS 2 Description:</b>	Manufacturing				
<b>NAICS Code (4 digit):</b>	3273				
<b>NAICS 4 Description:</b>	Cement and concrete product manufacturing				
<b>NAICS Code (6 digit):</b>	327320				
<b>NAICS 6 Description:</b>	Ready-mix concrete manufacturing				
<b><u>Substance Release Report</u></b>					
<b>Category Type ID:</b>	13				
<b>Category Type Desc:</b>	All Media				
<b>Category Type Desc (fr):</b>	Rejets à tous les médias				
<b>Grouping:</b>	Total All Media<1t				
<b>Trans Code:</b>					
<b>Chem:</b>	PM10 - Particulate Matter <= 10 Microns				
<b>Chem (fr):</b>	PM10 - Matière particulaire <= 10 microns				
<b>Quantity:</b>	.548				
<b>Unit:</b>	tonnes				
<b>Basis of Estimate Cd:</b>					
<b>Basis of Estimate Desc:</b>					

[20](#)

20 of 44

SE/184.6

65.7 / 2.97

DEMIX CONCRETE BETON  
1540 STAR TOP RD  
OTTAWA ON K1B 3W6

FSTH

**License Issue Date:** 1/17/1991  
**Tank Status:** Licensed  
**Tank Status As Of:** August 2007  
**Operation Type:** Private Fuel Outlet  
**Facility Type:** Gasoline Station - Self Serve

[--Details--](#)



Map Key	Number of Records	Direction/ Distance (m)	Elev/Diff (m)	Site	DB
		<b>Status:</b>	Removed		
		<b>Year of Installation:</b>	1990		
		<b>Corrosion Protection:</b>			
		<b>Capacity:</b>	24730		
		<b>Tank Fuel Type:</b>	Liquid Fuel Single Wall UST - Diesel		
		<b>Status:</b>	Active		
		<b>Year of Installation:</b>	1998		
		<b>Corrosion Protection:</b>			
		<b>Capacity:</b>	2230		
		<b>Tank Fuel Type:</b>	Liquid Fuel Single Wall AST - Diesel		
		<b>Status:</b>	Active		
		<b>Year of Installation:</b>	1996		
		<b>Corrosion Protection:</b>			
		<b>Capacity:</b>	22730		
		<b>Tank Fuel Type:</b>	Liquid Fuel Single Wall AST - Diesel		
<a href="#">20</a>	21 of 44	SE/184.6	65.7 / 2.97	1540 Star Top Road Ottawa ON	EHS
		<b>Order No:</b>	20070525048	<b>Nearest Intersection:</b>	Algoma Road
		<b>Status:</b>	C	<b>Municipality:</b>	
		<b>Report Type:</b>	CAN - Basic Report	<b>Client Prov/State:</b>	
		<b>Report Date:</b>	6/5/2007	<b>Search Radius (km):</b>	0.25
		<b>Date Received:</b>	5/25/2007	<b>X:</b>	-75.616231
		<b>Previous Site Name:</b>		<b>Y:</b>	45.415123
		<b>Lot/Building Size:</b>			
		<b>Additional Info Ordered:</b>			
<a href="#">20</a>	22 of 44	SE/184.6	65.7 / 2.97	St. Lawrence Cement Inc. 1540 Star Top Road Ottawa Ontario K1B 3W6 Ottawa ON	EBR
		<b>EBR Registry No:</b>	IA03E1570	<b>Decision Posted:</b>	
		<b>Ministry Ref No:</b>	8249-5SUSU2	<b>Exception Posted:</b>	
		<b>Notice Type:</b>	Instrument Decision	<b>Section:</b>	
		<b>Notice Stage:</b>		<b>Act 1:</b>	
		<b>Notice Date:</b>	October 17, 2007	<b>Act 2:</b>	
		<b>Proposal Date:</b>	November 06, 2003	<b>Site Location Map:</b>	
		<b>Year:</b>	2003		
		<b>Instrument Type:</b>	(EPA s. 9) - Approval for discharge into the natural environment other than water (i.e. Air)		
		<b>Off Instrument Name:</b>			
		<b>Posted By:</b>			
		<b>Company Name:</b>	St. Lawrence Cement Inc.		
		<b>Site Address:</b>			
		<b>Location Other:</b>			
		<b>Proponent Name:</b>			
		<b>Proponent Address:</b>	1945 Graham Blvd, Mount-Royal QUÉBEC, H3R 1H1		
		<b>Comment Period:</b>			
		<b>URL:</b>			
		<b>Site Location Details:</b>			
		1540 Star Top Road Ottawa Ontario K1B 3W6 Ottawa			
<a href="#">20</a>	23 of 44	SE/184.6	65.7 / 2.97	LAFARGE CANADA INC. 1540 Startup Road	NPRI

<i>Map Key</i>	<i>Number of Records</i>	<i>Direction/ Distance (m)</i>	<i>Elev/Diff (m)</i>	<i>Site</i>	<i>DB</i>
<i>Ottawa ON K1B3W6</i>					
<i>NPRI ID:</i>	7200010986			<i>Org ID:</i>	
<i>Other ID:</i>	*			<i>Submit Date:</i>	
<i>No Other ID:</i>				<i>Last Modified:</i>	
<i>Track ID:</i>				<i>Contact ID:</i>	
<i>Report ID:</i>				<i>Cont Type:</i>	MED
<i>Report Type:</i>				<i>Contact Title:</i>	
<i>Rpt Type ID:</i>				<i>Cont First Name:</i>	
<i>Report Year:</i>	2007			<i>Cont Last Name:</i>	
<i>Not-Current Rpt?:</i>				<i>Contact Position:</i>	
<i>Yr of Last Filed Rpt:</i>				<i>Contact Fax:</i>	
<i>Fac ID:</i>				<i>Contact Ph.:</i>	
<i>Fac Name:</i>	STARTOP RMC PLANT			<i>Cont Area Code:</i>	
<i>Fac Address1:</i>				<i>Contact Tel.:</i>	
<i>Fac Address2:</i>				<i>Contact Ext.:</i>	
<i>Fac Postal Zip:</i>				<i>Cont Fax Area Cde:</i>	
<i>Facility Lat:</i>				<i>Contact Fax:</i>	
<i>Facility Long:</i>				<i>Contact Email:</i>	
<i>DLS (Last Filed Rpt):</i>				<i>Latitude:</i>	
<i>Facility DLS:</i>				<i>Longitude:</i>	
<i>Datum:</i>				<i>UTM Zone:</i>	
<i>Facility Cmnts:</i>	False			<i>UTM Northing:</i>	
<i>URL:</i>				<i>UTM Easting:</i>	
<i>No of Empl.:</i>	0			<i>Waste Streams:</i>	True¿
<i>Parent Co.:</i>	*			<i>No Streams:</i>	
<i>No Parent Co.:</i>				<i>Waste Off Sites:</i>	True¿
<i>Pollut Prev Cmnts:</i>	False			<i>No Off Sites:</i>	
<i>Stacks:</i>	True			<i>Shutdown:</i>	
<i>No of Stacks:</i>				<i>No of Shutdown:</i>	
<i>Canadian SIC Code (2 digit):</i>					
<i>Canadian SIC Code:</i>					
<i>SIC Code Description:</i>					
<i>American SIC Code:</i>					
<i>NAICS Code (2 digit):</i>					
<i>NAICS 2 Description:</i>					
<i>NAICS Code (4 digit):</i>					
<i>NAICS 4 Description:</i>					
<i>NAICS Code (6 digit):</i>					
<i>NAICS 6 Description:</i>					

<b><a href="#">20</a></b>	<b>24 of 44</b>	<b>SE/184.6</b>	<b>65.7 / 2.97</b>	<b>DEMIX CONCRETE BETON 1540 STAR TOP RD OTTAWA ON</b>	<b>FSTH</b>
<i>License Issue Date:</i>	1/17/1991				
<i>Tank Status:</i>	Licensed				
<i>Tank Status As Of:</i>	December 2008				
<i>Operation Type:</i>	Private Fuel Outlet				
<i>Facility Type:</i>	Gasoline Station - Self Serve				
<b>--Details--</b>					
<i>Status:</i>	Active				
<i>Year of Installation:</i>	1998				
<i>Corrosion Protection:</i>					
<i>Capacity:</i>	2230				
<i>Tank Fuel Type:</i>	Liquid Fuel Single Wall AST - Diesel				
<i>Status:</i>	Active				
<i>Year of Installation:</i>	1996				
<i>Corrosion Protection:</i>					
<i>Capacity:</i>	22730				
<i>Tank Fuel Type:</i>	Liquid Fuel Single Wall AST - Diesel				

Map Key	Number of Records	Direction/ Distance (m)	Elev/Diff (m)	Site	DB
<a href="#">20</a>	25 of 44	SE/184.6	65.7 / 2.97	St. Lawrence Cement 1540 STAR TOP RD. OTTAWA ON K1B 3W6	GEN
<b>Generator No:</b> <b>SIC Code:</b> <b>SIC Description:</b> <b>Approval Years:</b> <b>PO Box No:</b> <b>Country:</b> <b>Status:</b> <b>Co Admin:</b> <b>Choice of Contact:</b> <b>Phone No Admin:</b> <b>Contaminated Facility:</b> <b>MHSW Facility:</b>		ON9374728 327320 Ready-Mix Concrete Manufacturing 07,08			
<b><u>Detail(s)</u></b>					
<b>Waste Class:</b>		112			
<b>Waste Class Name:</b>		ACID WASTE - HEAVY METALS			
<b>Waste Class:</b>		221			
<b>Waste Class Name:</b>		LIGHT FUELS			
<b>Waste Class:</b>		251			
<b>Waste Class Name:</b>		OIL SKIMMINGS & SLUDGES			
<b>Waste Class:</b>		252			
<b>Waste Class Name:</b>		WASTE OILS & LUBRICANTS			
<a href="#">20</a>	26 of 44	SE/184.6	65.7 / 2.97	ATCO Structures & Logistics 1540 Star Top Rd Gloucester ON K1B 3W6	SCT
<b>Established:</b> <b>Plant Size (ft²):</b> <b>Employment:</b>					
<b><u>--Details--</u></b>					
<b>Description:</b>		Prefabricated Metal Building and Component Manufacturing			
<b>SIC/NAICS Code:</b>		332311			
<b>Description:</b>		Industrial Machinery, Equipment and Supplies Wholesaler-Distributors			
<b>SIC/NAICS Code:</b>		417230			
<b>Description:</b>		Architectural Services			
<b>SIC/NAICS Code:</b>		541310			
<b>Description:</b>		All Other Services to Buildings and Dwellings			
<b>SIC/NAICS Code:</b>		561799			
<b>Description:</b>		Other Specialty-Line Building Supplies Wholesaler-Distributors			
<b>SIC/NAICS Code:</b>		416390			
<b>Description:</b>		Other Specialty-Line Building Supplies Wholesaler-Distributors			
<b>SIC/NAICS Code:</b>		416390			

Map Key	Number of Records	Direction/ Distance (m)	Elev/Diff (m)	Site	DB
<a href="#">20</a>	27 of 44	SE/184.6	65.7 / 2.97	DUFFERIN CONCRETE PRODUCTS ST LAWRENCE CEMENT INC 1540 STAR TOP RD OTTAWA ON	DTNK

**Delisted Expired Fuel Safety Facilities**

<b>Instance No:</b>	9354075	<b>Expired Date:</b>	
<b>Status:</b>	EXPIRED	<b>Max Hazard Rank:</b>	
<b>Instance ID:</b>	380572	<b>Facility Location:</b>	
<b>Instance Type:</b>	FS Facility	<b>Facility Type:</b>	
<b>Instance Creation Dt:</b>		<b>Fuel Type 2:</b>	
<b>Instance Install Dt:</b>		<b>Fuel Type 3:</b>	
<b>Item Description:</b>		<b>Panam Related:</b>	
<b>Manufacturer:</b>		<b>Panam Venue Nm:</b>	
<b>Model:</b>		<b>External Identifier:</b>	
<b>Serial No:</b>		<b>Item:</b>	
<b>ULC Standard:</b>		<b>Piping Steel:</b>	
<b>Quantity:</b>		<b>Piping Galvanized:</b>	
<b>Unit of Measure:</b>		<b>Tank Single Wall St:</b>	
<b>Overfill Prot Type:</b>		<b>Piping Underground:</b>	
<b>Creation Date:</b>		<b>Tank Underground:</b>	
<b>Next Periodic Str DT:</b>		<b>Source:</b>	
<b>TSSA Base Sched Cycle 2:</b>			
<b>TSSAMax Hazard Rank 1:</b>			
<b>TSSA Risk Based Periodic Yn:</b>			
<b>TSSA Volume of Directives:</b>			
<b>TSSA Periodic Exempt:</b>			
<b>TSSA Statutory Interval:</b>			
<b>TSSA Recd Insp Interva:</b>			
<b>TSSA Recd Tolerance:</b>			
<b>TSSA Program Area:</b>			
<b>TSSA Program Area 2:</b>			
<b>Description:</b>	Fuels Safety Private Fuel Outlet - Self Serve		
<b>Original Source:</b>	EXP		
<b>Record Date:</b>	Up to Mar 2012		

<a href="#">20</a>	28 of 44	SE/184.6	65.7 / 2.97	DEMIX CONCRETE BETON 1540 STAR TOP RD OTTAWA ON	DTNK
--------------------	----------	----------	-------------	---	------

**Delisted Expired Fuel Safety Facilities**

<b>Instance No:</b>	9390462	<b>Expired Date:</b>	
<b>Status:</b>	EXPIRED	<b>Max Hazard Rank:</b>	
<b>Instance ID:</b>	382155	<b>Facility Location:</b>	
<b>Instance Type:</b>	FS Facility	<b>Facility Type:</b>	
<b>Instance Creation Dt:</b>		<b>Fuel Type 2:</b>	
<b>Instance Install Dt:</b>		<b>Fuel Type 3:</b>	
<b>Item Description:</b>		<b>Panam Related:</b>	
<b>Manufacturer:</b>		<b>Panam Venue Nm:</b>	
<b>Model:</b>		<b>External Identifier:</b>	
<b>Serial No:</b>		<b>Item:</b>	
<b>ULC Standard:</b>		<b>Piping Steel:</b>	
<b>Quantity:</b>		<b>Piping Galvanized:</b>	
<b>Unit of Measure:</b>		<b>Tank Single Wall St:</b>	
<b>Overfill Prot Type:</b>		<b>Piping Underground:</b>	
<b>Creation Date:</b>		<b>Tank Underground:</b>	
<b>Next Periodic Str DT:</b>		<b>Source:</b>	

Map Key	Number of Records	Direction/ Distance (m)	Elev/Diff (m)	Site	DB
<b>TSSA Base Sched Cycle 2:</b> <b>TSSAMax Hazard Rank 1:</b> <b>TSSA Risk Based Periodic Yn:</b> <b>TSSA Volume of Directives:</b> <b>TSSA Periodic Exempt:</b> <b>TSSA Statutory Interval:</b> <b>TSSA Recd Insp Interva:</b> <b>TSSA Recd Tolerance:</b> <b>TSSA Program Area:</b> <b>TSSA Program Area 2:</b> <b>Description:</b> Fuels Safety Private Fuel Outlet - Self Serve <b>Original Source:</b> EXP <b>Record Date:</b> Up to Mar 2012					

<a href="#">20</a>	29 of 44	SE/184.6	65.7 / 2.97	DUFFERIN CONCRETE PRODUCTS ST LAWRENCE CEMENT INC 1540 STAR TOP RD OTTAWA ON K1B 3W6	DTNK
--------------------	----------	----------	-------------	---	------

**Delisted Expired Fuel Safety Facilities**

<b>Instance No:</b> 9482111	<b>Expired Date:</b> 3/1/1991
<b>Status:</b> EXPIRED	<b>Max Hazard Rank:</b>
<b>Instance ID:</b>	<b>Facility Location:</b>
<b>Instance Type:</b> FS Facility	<b>Facility Type:</b>
<b>Instance Creation Dt:</b>	<b>Fuel Type 2:</b>
<b>Instance Install Dt:</b>	<b>Fuel Type 3:</b>
<b>Item Description:</b>	<b>Panam Related:</b>
<b>Manufacturer:</b>	<b>Panam Venue Nm:</b>
<b>Model:</b>	<b>External Identifier:</b>
<b>Serial No:</b>	<b>Item:</b>
<b>ULC Standard:</b>	<b>Piping Steel:</b>
<b>Quantity:</b>	<b>Piping Galvanized:</b>
<b>Unit of Measure:</b>	<b>Tank Single Wall St:</b>
<b>Overfill Prot Type:</b>	<b>Piping Underground:</b>
<b>Creation Date:</b>	<b>Tank Underground:</b>
<b>Next Periodic Str DT:</b>	<b>Source:</b>
<b>TSSA Base Sched Cycle 2:</b> <b>TSSAMax Hazard Rank 1:</b> <b>TSSA Risk Based Periodic Yn:</b> <b>TSSA Volume of Directives:</b> <b>TSSA Periodic Exempt:</b> <b>TSSA Statutory Interval:</b> <b>TSSA Recd Insp Interva:</b> <b>TSSA Recd Tolerance:</b> <b>TSSA Program Area:</b> <b>TSSA Program Area 2:</b> <b>Description:</b> <b>Original Source:</b> EXP <b>Record Date:</b> Up to May 2013	

<a href="#">20</a>	30 of 44	SE/184.6	65.7 / 2.97	DEMIX CONCRETE BETON 1540 STAR TOP RD OTTAWA ON	DTNK
--------------------	----------	----------	-------------	---	------

**Delisted Expired Fuel Safety Facilities**

<b>Instance No:</b> 10907495	<b>Expired Date:</b>
<b>Status:</b> EXPIRED	<b>Max Hazard Rank:</b>

Map Key	Number of Records	Direction/ Distance (m)	Elev/Diff (m)	Site	DB
Instance ID:	50958			Facility Location:	
Instance Type:	FS Piping			Facility Type:	
Instance Creation Dt:				Fuel Type 2:	
Instance Install Dt:				Fuel Type 3:	
Item Description:				Panam Related:	
Manufacturer:				Panam Venue Nm:	
Model:				External Identifier:	
Serial No:				Item:	
ULC Standard:				Piping Steel:	
Quantity:				Piping Galvanized:	
Unit of Measure:				Tank Single Wall St:	
Overfill Prot Type:				Piping Underground:	
Creation Date:				Tank Underground:	
Next Periodic Str DT:				Source:	
TSSA Base Sched Cycle 2:					
TSSAMax Hazard Rank 1:					
TSSA Risk Based Periodic Yn:					
TSSA Volume of Directives:					
TSSA Periodic Exempt:					
TSSA Statutory Interval:					
TSSA Recd Insp Interva:					
TSSA Recd Tolerance:					
TSSA Program Area:					
TSSA Program Area 2:					
Description:		FS Piping			
Original Source:		EXP			
Record Date:		Up to Mar 2012			

<a href="#">20</a>	31 of 44	SE/184.6	65.7 / 2.97	DUFFERIN CONCRETE PRODUCTS ST LAWRENCE CEMENT INC 1540 STAR TOP RD OTTAWA ON	DTNK
--------------------	----------	----------	-------------	---	------

Delisted Expired Fuel Safety  
Facilities

Instance No:	10907465	Expired Date:	
Status:	EXPIRED	Max Hazard Rank:	
Instance ID:	51609	Facility Location:	
Instance Type:	FS Piping	Facility Type:	
Instance Creation Dt:		Fuel Type 2:	
Instance Install Dt:		Fuel Type 3:	
Item Description:		Panam Related:	
Manufacturer:		Panam Venue Nm:	
Model:		External Identifier:	
Serial No:		Item:	
ULC Standard:		Piping Steel:	
Quantity:		Piping Galvanized:	
Unit of Measure:		Tank Single Wall St:	
Overfill Prot Type:		Piping Underground:	
Creation Date:		Tank Underground:	
Next Periodic Str DT:		Source:	
TSSA Base Sched Cycle 2:			
TSSAMax Hazard Rank 1:			
TSSA Risk Based Periodic Yn:			
TSSA Volume of Directives:			
TSSA Periodic Exempt:			
TSSA Statutory Interval:			
TSSA Recd Insp Interva:			
TSSA Recd Tolerance:			
TSSA Program Area:			
TSSA Program Area 2:			
Description:	FS Piping		

Map Key	Number of Records	Direction/ Distance (m)	Elev/Diff (m)	Site	DB
<b>Original Source:</b>		EXP			
<b>Record Date:</b>		Up to Mar 2012			

<a href="#">20</a>	32 of 44	SE/184.6	65.7 / 2.97	DEMIX CONCRETE BETON 1540 STAR TOP RD OTTAWA ON	DTNK
--------------------	----------	----------	-------------	---	------

**Delisted Expired Fuel Safety Facilities**

<b>Instance No:</b>	10907480	<b>Expired Date:</b>	
<b>Status:</b>	EXPIRED	<b>Max Hazard Rank:</b>	
<b>Instance ID:</b>	52774	<b>Facility Location:</b>	
<b>Instance Type:</b>	FS Piping	<b>Facility Type:</b>	
<b>Instance Creation Dt:</b>		<b>Fuel Type 2:</b>	
<b>Instance Install Dt:</b>		<b>Fuel Type 3:</b>	
<b>Item Description:</b>		<b>Panam Related:</b>	
<b>Manufacturer:</b>		<b>Panam Venue Nm:</b>	
<b>Model:</b>		<b>External Identifier:</b>	
<b>Serial No:</b>		<b>Item:</b>	
<b>ULC Standard:</b>		<b>Piping Steel:</b>	
<b>Quantity:</b>		<b>Piping Galvanized:</b>	
<b>Unit of Measure:</b>		<b>Tank Single Wall St:</b>	
<b>Overfill Prot Type:</b>		<b>Piping Underground:</b>	
<b>Creation Date:</b>		<b>Tank Underground:</b>	
<b>Next Periodic Str DT:</b>		<b>Source:</b>	
<b>TSSA Base Sched Cycle 2:</b>			
<b>TSSAMax Hazard Rank 1:</b>			
<b>TSSA Risk Based Periodic Yn:</b>			
<b>TSSA Volume of Directives:</b>			
<b>TSSA Periodic Exempt:</b>			
<b>TSSA Statutory Interval:</b>			
<b>TSSA Recd Insp Interva:</b>			
<b>TSSA Recd Tolerance:</b>			
<b>TSSA Program Area:</b>			
<b>TSSA Program Area 2:</b>			
<b>Description:</b>	FS Piping		
<b>Original Source:</b>	EXP		
<b>Record Date:</b>	Up to Mar 2012		

<a href="#">20</a>	33 of 44	SE/184.6	65.7 / 2.97	Train Trailer Rentals Limited 1540 Star Top Rd. Ottawa ON K1B 3W6	GEN
--------------------	----------	----------	-------------	---	-----

<b>Generator No:</b>	ON7835463
<b>SIC Code:</b>	532120
<b>SIC Description:</b>	Truck Utility Trailer and RV (Recreational Vehicle) Rental and Leasing
<b>Approval Years:</b>	2010
<b>PO Box No:</b>	
<b>Country:</b>	
<b>Status:</b>	
<b>Co Admin:</b>	
<b>Choice of Contact:</b>	
<b>Phone No Admin:</b>	
<b>Contaminated Facility:</b>	
<b>MHSW Facility:</b>	

**Detail(s)**

<b>Waste Class:</b>	252
<b>Waste Class Name:</b>	WASTE OILS & LUBRICANTS

Map Key	Number of Records	Direction/ Distance (m)	Elev/Diff (m)	Site	DB
<a href="#">20</a>	34 of 44	SE/184.6	65.7 / 2.97	Train Trailer Rentals Limited 1540 Star Top Rd. Ottawa ON K1B 3W6	GEN
<b>Generator No:</b>		ON7835463			
<b>SIC Code:</b>		532120			
<b>SIC Description:</b>		Truck Utility Trailer and RV (Recreational Vehicle) Rental and Leasing			
<b>Approval Years:</b>		2011			
<b>PO Box No:</b>					
<b>Country:</b>					
<b>Status:</b>					
<b>Co Admin:</b>					
<b>Choice of Contact:</b>					
<b>Phone No Admin:</b>					
<b>Contaminated Facility:</b>					
<b>MHSW Facility:</b>					
<b>Detail(s)</b>					
<b>Waste Class:</b>		252			
<b>Waste Class Name:</b>		WASTE OILS & LUBRICANTS			

<a href="#">20</a>	35 of 44	SE/184.6	65.7 / 2.97	DEMIX CONCRETE BETON 1540 STAR TOP RD OTTAWA K1B 3W6 ON CA ON	FST
<b>Instance No:</b>		11653251		<b>Manufacturer:</b>	
<b>Status:</b>				<b>Serial No:</b>	
<b>Cont Name:</b>				<b>Ulc Standard:</b>	
<b>Instance Type:</b>		FS Liquid Fuel Tank		<b>Quantity:</b>	
<b>Item:</b>				<b>Unit of Measure:</b>	
<b>Item Description:</b>		FS Liquid Fuel Tank		<b>Fuel Type:</b> Diesel	
<b>Tank Type:</b>		Single Wall Horizontal AST		<b>Fuel Type2:</b> NULL	
<b>Install Date:</b>		10/18/2004		<b>Fuel Type3:</b> NULL	
<b>Install Year:</b>		1996		<b>Piping Steel:</b>	
<b>Years in Service:</b>				<b>Piping Galvanized:</b>	
<b>Model:</b>		NULL		<b>Tanks Single Wall St:</b>	
<b>Description:</b>				<b>Piping Underground:</b>	
<b>Capacity:</b>		22730		<b>No Underground:</b>	
<b>Tank Material:</b>		Steel		<b>Panam Related:</b>	
<b>Corrosion Protect:</b>		Painted		<b>Panam Venue:</b>	
<b>Overfill Protect:</b>					
<b>Facility Type:</b>		FS Liquid Fuel Tank			
<b>Parent Facility Type:</b>		Fuels Safety Private Fuel Outlet - Self Serve			
<b>Facility Location:</b>					
<b>Device Installed Location:</b>		1540 STAR TOP RD OTTAWA K1B 3W6 ON CA			
<b>Liquid Fuel Tank Details</b>					
<b>Overfill Protection:</b>					
<b>Owner Account Name:</b>		DEMIX CONCRETE BETON			
<b>Item:</b>		FS LIQUID FUEL TANK			

<a href="#">20</a>	36 of 44	SE/184.6	65.7 / 2.97	DEMIX CONCRETE BETON 1540 STAR TOP RD OTTAWA K1B 3W6 ON CA ON	FST
<b>Instance No:</b>		11620188		<b>Manufacturer:</b>	
<b>Status:</b>				<b>Serial No:</b>	
<b>Cont Name:</b>				<b>Ulc Standard:</b>	
<b>Instance Type:</b>		FS Liquid Fuel Tank		<b>Quantity:</b>	
<b>Item:</b>				<b>Unit of Measure:</b>	



Map Key	Number of Records	Direction/ Distance (m)	Elev/Diff (m)	Site	DB
<b>Item Description:</b>	FS Liquid Fuel Tank			<b>Fuel Type:</b> Diesel	
<b>Tank Type:</b>	Single Wall Horizontal AST			<b>Fuel Type2:</b> NULL	
<b>Install Date:</b>	10/18/2004			<b>Fuel Type3:</b> NULL	
<b>Install Year:</b>	1998			<b>Piping Steel:</b>	
<b>Years in Service:</b>				<b>Piping Galvanized:</b>	
<b>Model:</b>	NULL			<b>Tanks Single Wall St:</b>	
<b>Description:</b>				<b>Piping Underground:</b>	
<b>Capacity:</b>	2230			<b>No Underground:</b>	
<b>Tank Material:</b>	Steel			<b>Panam Related:</b>	
<b>Corrosion Protect:</b>	Painted			<b>Panam Venue:</b>	
<b>Overfill Protect:</b>					
<b>Facility Type:</b>	FS Liquid Fuel Tank				
<b>Parent Facility Type:</b>	Fuels Safety Private Fuel Outlet - Self Serve				
<b>Facility Location:</b>					
<b>Device Installed Location:</b>	1540 STAR TOP RD OTTAWA K1B 3W6 ON CA				

**Liquid Fuel Tank Details**

**Overfill Protection:**  
**Owner Account Name:** DEMIX CONCRETE BETON  
**Item:** FS LIQUID FUEL TANK

<a href="#">20</a>	37 of 44	SE/184.6	65.7 / 2.97	DUFFERIN CONCRETE PRODUCTS ST LAWRENCE CEMENT INC 1540 STAR TOP RD OTTAWA K1B 3W6 ON CA ON	DTNK
--------------------	----------	----------	-------------	---	------

**Delisted Expired Fuel Safety Facilities**

<b>Instance No:</b>	10907456			<b>Expired Date:</b>	
<b>Status:</b>	EXPIRED			<b>Max Hazard Rank:</b>	NULL
<b>Instance ID:</b>				<b>Facility Location:</b>	1540 STAR TOP RD OTTAWA K1B 3W6 ON CA
<b>Instance Type:</b>				<b>Facility Type:</b>	FS LIQUID FUEL TANK
<b>Instance Creation Dt:</b>	11/13/1990			<b>Fuel Type 2:</b>	NULL
<b>Instance Install Dt:</b>	11/13/1990			<b>Fuel Type 3:</b>	NULL
<b>Item Description:</b>	FS Liquid Fuel Tank			<b>Panam Related:</b>	NULL
<b>Manufacturer:</b>	NULL			<b>Panam Venue Nm:</b>	NULL
<b>Model:</b>	NULL			<b>External Identifier:</b>	NULL
<b>Serial No:</b>	NULL			<b>Item:</b>	
<b>ULC Standard:</b>	NULL			<b>Piping Steel:</b>	
<b>Quantity:</b>	1			<b>Piping Galvanized:</b>	
<b>Unit of Measure:</b>	EA			<b>Tank Single Wall St:</b>	
<b>Overfill Prot Type:</b>	NULL			<b>Piping Underground:</b>	
<b>Creation Date:</b>	7/5/2009 1:22:10 AM			<b>Tank Underground:</b>	
<b>Next Periodic Str DT:</b>	NULL			<b>Source:</b>	FS Liquid Fuel Tank
<b>TSSA Base Sched Cycle 2:</b>	NULL				
<b>TSSAMax Hazard Rank 1:</b>	NULL				
<b>TSSA Risk Based Periodic Yn:</b>	NULL				
<b>TSSA Volume of Directives:</b>	NULL				
<b>TSSA Periodic Exempt:</b>	NULL				
<b>TSSA Statutory Interval:</b>	NULL				
<b>TSSA Recd Insp Interva:</b>	NULL				
<b>TSSA Recd Tolerance:</b>	NULL				
<b>TSSA Program Area:</b>	NULL				
<b>TSSA Program Area 2:</b>	NULL				
<b>Description:</b>	UNDERGROUND TANK				
<b>Original Source:</b>	EXP				
<b>Record Date:</b>	31-JUL-2020				

Map Key	Number of Records	Direction/ Distance (m)	Elev/Diff (m)	Site	DB
<a href="#">20</a>	38 of 44	SE/184.6	65.7 / 2.97	DEMIX CONCRETE BETON 1540 STAR TOP RD OTTAWA K1B 3W6 ON CA ON	DTNK

Delisted Expired Fuel Safety Facilities

<b>Instance No:</b>	10907489	<b>Expired Date:</b>	
<b>Status:</b>	EXPIRED	<b>Max Hazard Rank:</b>	NULL
<b>Instance ID:</b>		<b>Facility Location:</b>	1540 STAR TOP RD OTTAWA K1B 3W6 ON CA
<b>Instance Type:</b>		<b>Facility Type:</b>	FS LIQUID FUEL TANK
<b>Instance Creation Dt:</b>	10/31/1995	<b>Fuel Type 2:</b>	NULL
<b>Instance Install Dt:</b>	10/31/1995	<b>Fuel Type 3:</b>	NULL
<b>Item Description:</b>	FS Liquid Fuel Tank	<b>Panam Related:</b>	NULL
<b>Manufacturer:</b>	NULL	<b>Panam Venue Nm:</b>	NULL
<b>Model:</b>	NULL	<b>External Identifier:</b>	NULL
<b>Serial No:</b>	NULL	<b>Item:</b>	
<b>ULC Standard:</b>	NULL	<b>Piping Steel:</b>	
<b>Quantity:</b>	1	<b>Piping Galvanized:</b>	
<b>Unit of Measure:</b>	EA	<b>Tank Single Wall St:</b>	
<b>Overfill Prot Type:</b>	NULL	<b>Piping Underground:</b>	
<b>Creation Date:</b>	7/5/2009 1:22:04 AM	<b>Tank Underground:</b>	
<b>Next Periodic Str DT:</b>	NULL	<b>Source:</b>	FS Liquid Fuel Tank
<b>TSSA Base Sched Cycle 2:</b>	NULL		
<b>TSSAMax Hazard Rank 1:</b>	NULL		
<b>TSSA Risk Based Periodic Yn:</b>	NULL		
<b>TSSA Volume of Directives:</b>	NULL		
<b>TSSA Periodic Exempt:</b>	NULL		
<b>TSSA Statutory Interval:</b>	NULL		
<b>TSSA Recd Insp Interva:</b>	NULL		
<b>TSSA Recd Tolerance:</b>	NULL		
<b>TSSA Program Area:</b>	NULL		
<b>TSSA Program Area 2:</b>	NULL		
<b>Description:</b>	REMOVED AS PER REPORT D015755		
<b>Original Source:</b>	EXP		
<b>Record Date:</b>	31-JUL-2020		

<a href="#">20</a>	39 of 44	SE/184.6	65.7 / 2.97	DEMIX CONCRETE BETON 1540 STAR TOP RD OTTAWA K1B 3W6 ON CA ON	DTNK
--------------------	----------	----------	-------------	---	------

Delisted Expired Fuel Safety Facilities

<b>Instance No:</b>	10907471	<b>Expired Date:</b>	
<b>Status:</b>	EXPIRED	<b>Max Hazard Rank:</b>	NULL
<b>Instance ID:</b>		<b>Facility Location:</b>	1540 STAR TOP RD OTTAWA K1B 3W6 ON CA
<b>Instance Type:</b>		<b>Facility Type:</b>	FS LIQUID FUEL TANK
<b>Instance Creation Dt:</b>	12/21/1990	<b>Fuel Type 2:</b>	NULL
<b>Instance Install Dt:</b>	12/21/1990	<b>Fuel Type 3:</b>	NULL
<b>Item Description:</b>	FS Liquid Fuel Tank	<b>Panam Related:</b>	NULL
<b>Manufacturer:</b>	NULL	<b>Panam Venue Nm:</b>	NULL
<b>Model:</b>	NULL	<b>External Identifier:</b>	NULL
<b>Serial No:</b>	NULL	<b>Item:</b>	
<b>ULC Standard:</b>	NULL	<b>Piping Steel:</b>	
<b>Quantity:</b>	1	<b>Piping Galvanized:</b>	
<b>Unit of Measure:</b>	EA	<b>Tank Single Wall St:</b>	
<b>Overfill Prot Type:</b>	NULL	<b>Piping Underground:</b>	
<b>Creation Date:</b>	7/5/2009 1:22:05 AM	<b>Tank Underground:</b>	
<b>Next Periodic Str DT:</b>	NULL	<b>Source:</b>	FS Liquid Fuel Tank

Map Key	Number of Records	Direction/ Distance (m)	Elev/Diff (m)	Site	DB
TSSA Base Sched Cycle 2:		NULL			
TSSAMax Hazard Rank 1:		NULL			
TSSA Risk Based Periodic Yn:		NULL			
TSSA Volume of Directives:		NULL			
TSSA Periodic Exempt:		NULL			
TSSA Statutory Interval:		NULL			
TSSA Recd Insp Interva:		NULL			
TSSA Recd Tolerance:		NULL			
TSSA Program Area:		NULL			
TSSA Program Area 2:		NULL			
Description:		UNDERGROUND TANK			
Original Source:		EXP			
Record Date:		31-JUL-2020			

<a href="#">20</a>	40 of 44	SE/184.6	65.7 / 2.97	LAFARGE CANADA INC. 1540 STARTOP ROAD NOT AVAILABLE OTTAWA ON K1B3W6	NPRI
<b>NPRI ID:</b>	10986			<b>Org ID:</b> 54829	
<b>Other ID:</b>				<b>Submit Date:</b> 5/31/2008	
<b>No Other ID:</b>				<b>Last Modified:</b> 5/29/2015 3:28:24 PM	
<b>Track ID:</b>	123616			<b>Contact ID:</b>	
<b>Report ID:</b>	118438			<b>Cont Type:</b>	
<b>Report Type:</b>	Sale/Purchase/Closure			<b>Contact Title:</b>	
<b>Rpt Type ID:</b>	3			<b>Cont First Name:</b>	
<b>Report Year:</b>	2007			<b>Cont Last Name:</b>	
<b>Not-Current Rpt?:</b>	No			<b>Contact Position:</b>	
<b>Yr of Last Filed Rpt:</b>	2006			<b>Contact Fax:</b>	
<b>Fac ID:</b>	210255			<b>Contact Ph.:</b>	
<b>Fac Name:</b>	STARTOP RMC PLANT			<b>Cont Area Code:</b>	
<b>Fac Address1:</b>	1540 STARTOP ROAD			<b>Contact Tel.:</b>	
<b>Fac Address2:</b>	NOT AVAILABLE			<b>Contact Ext.:</b>	
<b>Fac Postal Zip:</b>	K1B3W6			<b>Cont Fax Area Cde:</b>	
<b>Facility Lat:</b>	0			<b>Contact Fax:</b>	
<b>Facility Long:</b>	0			<b>Contact Email:</b>	
<b>DLS (Last Filed Rpt):</b>				<b>Latitude:</b> 45.4158	
<b>Facility DLS:</b>				<b>Longitude:</b> -75.6158	
<b>Datum:</b>	1983			<b>UTM Zone:</b>	
<b>Facility Cmnts:</b>				<b>UTM Northing:</b>	
<b>URL:</b>				<b>UTM Easting:</b>	
<b>No of Empl.:</b>				<b>Waste Streams:</b>	
<b>Parent Co.:</b>				<b>No Streams:</b>	
<b>No Parent Co.:</b>				<b>Waste Off Sites:</b>	
<b>Pollut Prev Cmnts:</b>				<b>No Off Sites:</b>	
<b>Stacks:</b>				<b>Shutdown:</b>	
<b>No of Stacks:</b>				<b>No of Shutdown:</b>	
<b>Canadian SIC Code (2 digit):</b>					
<b>Canadian SIC Code:</b>					
<b>SIC Code Description:</b>					
<b>American SIC Code:</b>					
<b>NAICS Code (2 digit):</b>	32				
<b>NAICS 2 Description:</b>	Manufacturing				
<b>NAICS Code (4 digit):</b>	3273				
<b>NAICS 4 Description:</b>	Cement and concrete product manufacturing				
<b>NAICS Code (6 digit):</b>	327320				
<b>NAICS 6 Description:</b>	Ready-mix concrete manufacturing				

<a href="#">20</a>	41 of 44	SE/184.6	65.7 / 2.97	1540 Star Top Road Ottawa ON	EHS
<b>Order No:</b>	20171012101			<b>Nearest Intersection:</b>	
<b>Status:</b>	C			<b>Municipality:</b>	
<b>Report Type:</b>	Standard Report			<b>Client Prov/State:</b> ON	
<b>Report Date:</b>	17-OCT-17			<b>Search Radius (km):</b> .25	

Map Key	Number of Records	Direction/ Distance (m)	Elev/Diff (m)	Site	DB
Date Received:	12-OCT-17			X: -75.616786	
Previous Site Name:				Y: 45.414147	
Lot/Building Size:					
Additional Info Ordered:	Fire Insur. Maps and/or Site Plans				

<a href="#">20</a>	42 of 44	SE/184.6	65.7 / 2.97	DEMIX CONCRETE BETON 1540 STAR TOP RD OTTAWA K1B 3W6 ON CA ON	FST
Instance No:	10907471			Manufacturer:	
Status:				Serial No:	
Cont Name:				Ulc Standard:	
Instance Type:				Quantity:	
Item:				Unit of Measure:	
Item Description:	FS Liquid Fuel Tank			Fuel Type:	Diesel
Tank Type:	Liquid Fuel Single Wall UST			Fuel Type2:	NULL
Install Date:	12/21/1990			Fuel Type3:	NULL
Install Year:	1990			Piping Steel:	
Years in Service:				Piping Galvanized:	
Model:	NULL			Tanks Single Wall St:	
Description:				Piping Underground:	
Capacity:	22730			No Underground:	
Tank Material:	Fiberglass (FRP)			Panam Related:	
Corrosion Protect:	Fiberglass			Panam Venue:	
Overfill Protect:					
Facility Type:	FS Liquid Fuel Tank				
Parent Facility Type:					
Facility Location:					
Device Installed Location:	1540 STAR TOP RD OTTAWA K1B 3W6 ON CA				

Liquid Fuel Tank Details

Overfill Protection:  
Owner Account Name: DEMIX CONCRETE BETON  
Item: FS LIQUID FUEL TANK

<a href="#">20</a>	43 of 44	SE/184.6	65.7 / 2.97	DEMIX CONCRETE BETON 1540 STAR TOP RD OTTAWA K1B 3W6 ON CA ON	FST
Instance No:	10907489			Manufacturer:	
Status:				Serial No:	
Cont Name:				Ulc Standard:	
Instance Type:				Quantity:	
Item:				Unit of Measure:	
Item Description:	FS Liquid Fuel Tank			Fuel Type:	Diesel
Tank Type:	Liquid Fuel Single Wall UST			Fuel Type2:	NULL
Install Date:	10/31/1995			Fuel Type3:	NULL
Install Year:	1990			Piping Steel:	
Years in Service:				Piping Galvanized:	
Model:	NULL			Tanks Single Wall St:	
Description:				Piping Underground:	
Capacity:	24730			No Underground:	
Tank Material:	Fiberglass (FRP)			Panam Related:	
Corrosion Protect:	Fiberglass			Panam Venue:	
Overfill Protect:					
Facility Type:	FS Liquid Fuel Tank				
Parent Facility Type:					
Facility Location:					
Device Installed Location:	1540 STAR TOP RD OTTAWA K1B 3W6 ON CA				

Liquid Fuel Tank Details

Map Key	Number of Records	Direction/ Distance (m)	Elev/Diff (m)	Site	DB
<b>Overfill Protection:</b>					
<b>Owner Account Name:</b>		DEMIX CONCRETE BETON			
<b>Item:</b>		FS LIQUID FUEL TANK			

<a href="#">20</a>	44 of 44	SE/184.6	65.7 / 2.97	DUFFERIN CONCRETE PRODUCTS ST LAWRENCE CEMENT INC 1540 STAR TOP RD OTTAWA K1B 3W6 ON CA ON	FST
<b>Instance No:</b>		10907456		<b>Manufacturer:</b>	
<b>Status:</b>				<b>Serial No:</b>	
<b>Cont Name:</b>				<b>Ulc Standard:</b>	
<b>Instance Type:</b>				<b>Quantity:</b>	
<b>Item:</b>				<b>Unit of Measure:</b>	
<b>Item Description:</b>		FS Liquid Fuel Tank		<b>Fuel Type:</b> Diesel	
<b>Tank Type:</b>		Liquid Fuel Single Wall UST		<b>Fuel Type2:</b> NULL	
<b>Install Date:</b>		11/13/1990		<b>Fuel Type3:</b> NULL	
<b>Install Year:</b>		1990		<b>Piping Steel:</b>	
<b>Years in Service:</b>				<b>Piping Galvanized:</b>	
<b>Model:</b>		NULL		<b>Tanks Single Wall St:</b>	
<b>Description:</b>				<b>Piping Underground:</b>	
<b>Capacity:</b>		22700		<b>No Underground:</b>	
<b>Tank Material:</b>		Fiberglass (FRP)		<b>Panam Related:</b>	
<b>Corrosion Protect:</b>		Fiberglass		<b>Panam Venue:</b>	
<b>Overfill Protect:</b>					
<b>Facility Type:</b>		FS Liquid Fuel Tank			
<b>Parent Facility Type:</b>					
<b>Facility Location:</b>					
<b>Device Installed Location:</b>		1540 STAR TOP RD OTTAWA K1B 3W6 ON CA			

#### Liquid Fuel Tank Details

<b>Overfill Protection:</b>	
<b>Owner Account Name:</b>	DUFFERIN CONCRETE PRODUCTS ST LAWRENCE CEMENT INC
<b>Item:</b>	FS LIQUID FUEL TANK

<a href="#">21</a>	1 of 1	ENE/189.1	62.9 / 0.12	lot 24 con 2 ON	WWIS
<b>Well ID:</b>		1501319		<b>Flowing (Y/N):</b>	
<b>Construction Date:</b>				<b>Flow Rate:</b>	
<b>Use 1st:</b>		Domestic		<b>Data Entry Status:</b>	
<b>Use 2nd:</b>		0		<b>Data Src:</b> 1	
<b>Final Well Status:</b>		Water Supply		<b>Date Received:</b> 08-Apr-1957 00:00:00	
<b>Water Type:</b>				<b>Selected Flag:</b> TRUE	
<b>Casing Material:</b>				<b>Abandonment Rec:</b>	
<b>Audit No:</b>				<b>Contractor:</b> 3701	
<b>Tag:</b>				<b>Form Version:</b> 1	
<b>Constructn Method:</b>				<b>Owner:</b>	
<b>Elevation (m):</b>				<b>County:</b> OTTAWA-CARLETON	
<b>Elevatn Reliability:</b>				<b>Lot:</b> 024	
<b>Depth to Bedrock:</b>				<b>Concession:</b> 02	
<b>Well Depth:</b>				<b>Concession Name:</b> OF	
<b>Overburden/Bedrock:</b>				<b>Easting NAD83:</b>	
<b>Pump Rate:</b>				<b>Northing NAD83:</b>	
<b>Static Water Level:</b>				<b>Zone:</b>	
<b>Clear/Cloudy:</b>				<b>UTM Reliability:</b>	
<b>Municipality:</b>		GLOUCESTER TOWNSHIP			
<b>Site Info:</b>					
<b>PDF URL (Map):</b>		https://d2khazk8e83rdv.cloudfront.net/moe_mapping/downloads/2Water/Wells_pdfs/150\1501319.pdf			

Map Key	Number of Records	Direction/ Distance (m)	Elev/Diff (m)	Site	DB
---------	-------------------	----------------------------	------------------	------	----

Additional Detail(s) (Map)

Well Completed Date: 1957/01/12  
Year Completed: 1957  
Depth (m): 39.0144  
Latitude: 45.4162980291076  
Longitude: -75.6158970710094  
Path: 150\1501319.pdf

Bore Hole Information

Bore Hole ID:	10023362	Elevation:	
DP2BR:		Elevrc:	
Spatial Status:		Zone:	18
Code OB:		East83:	451810.70
Code OB Desc:		North83:	5029382.00
Open Hole:		Org CS:	
Cluster Kind:		UTMRC:	5
Date Completed:	12-Jan-1957 00:00:00	UTMRC Desc:	margin of error : 100 m - 300 m
Remarks:		Location Method:	p5
Loc Method Desc:	Original Pre1985 UTM Rel Code 5: margin of error : 100 m - 300 m		
Elevrc Desc:			
Location Source Date:			
Improvement Location Source:			
Improvement Location Method:			
Source Revision Comment:			
Supplier Comment:			

Overburden and Bedrock

Materials Interval

Formation ID: 930991533  
Layer: 1  
Color:  
General Color:  
Mat1: 03  
Most Common Material: MUCK  
Mat2:  
Mat2 Desc:  
Mat3:  
Mat3 Desc:  
Formation Top Depth: 0.0  
Formation End Depth: 5.0  
Formation End Depth UOM: ft

Overburden and Bedrock

Materials Interval

Formation ID: 930991534  
Layer: 2  
Color: 6  
General Color: BROWN  
Mat1: 17  
Most Common Material: SHALE  
Mat2:  
Mat2 Desc:  
Mat3:  
Mat3 Desc:  
Formation Top Depth: 5.0  
Formation End Depth: 128.0  
Formation End Depth UOM: ft

<i>Map Key</i>	<i>Number of Records</i>	<i>Direction/ Distance (m)</i>	<i>Elev/Diff (m)</i>	<i>Site</i>	<i>DB</i>
<b><u>Method of Construction &amp; Well Use</u></b>					
<b>Method Construction ID:</b>		961501319			
<b>Method Construction Code:</b>		1			
<b>Method Construction:</b>		Cable Tool			
<b>Other Method Construction:</b>					
<b><u>Pipe Information</u></b>					
<b>Pipe ID:</b>		10571932			
<b>Casing No:</b>		1			
<b>Comment:</b>					
<b>Alt Name:</b>					
<b><u>Construction Record - Casing</u></b>					
<b>Casing ID:</b>		930039608			
<b>Layer:</b>		1			
<b>Material:</b>		1			
<b>Open Hole or Material:</b>		STEEL			
<b>Depth From:</b>					
<b>Depth To:</b>		26.0			
<b>Casing Diameter:</b>		5.0			
<b>Casing Diameter UOM:</b>		inch			
<b>Casing Depth UOM:</b>		ft			
<b><u>Construction Record - Casing</u></b>					
<b>Casing ID:</b>		930039609			
<b>Layer:</b>		2			
<b>Material:</b>		4			
<b>Open Hole or Material:</b>		OPEN HOLE			
<b>Depth From:</b>					
<b>Depth To:</b>		128.0			
<b>Casing Diameter:</b>		5.0			
<b>Casing Diameter UOM:</b>		inch			
<b>Casing Depth UOM:</b>		ft			
<b><u>Results of Well Yield Testing</u></b>					
<b>Pumping Test Method Desc:</b>		PUMP			
<b>Pump Test ID:</b>		991501319			
<b>Pump Set At:</b>					
<b>Static Level:</b>		7.0			
<b>Final Level After Pumping:</b>		25.0			
<b>Recommended Pump Depth:</b>					
<b>Pumping Rate:</b>		4.0			
<b>Flowing Rate:</b>					
<b>Recommended Pump Rate:</b>					
<b>Levels UOM:</b>		ft			
<b>Rate UOM:</b>		GPM			
<b>Water State After Test Code:</b>		1			
<b>Water State After Test:</b>		CLEAR			
<b>Pumping Test Method:</b>		1			
<b>Pumping Duration HR:</b>		1			
<b>Pumping Duration MIN:</b>		0			
<b>Flowing:</b>		No			
<b><u>Water Details</u></b>					
<b>Water ID:</b>		933454014			

Map Key	Number of Records	Direction/ Distance (m)	Elev/Diff (m)	Site	DB
<b>Layer:</b> 1					
<b>Kind Code:</b> 1					
<b>Kind:</b> FRESH					
<b>Water Found Depth:</b> 100.0					
<b>Water Found Depth UOM:</b> ft					
<b>Water Details</b>					
<b>Water ID:</b> 933454015					
<b>Layer:</b> 2					
<b>Kind Code:</b> 1					
<b>Kind:</b> FRESH					
<b>Water Found Depth:</b> 128.0					
<b>Water Found Depth UOM:</b> ft					
<b>Links</b>					
<b>Bore Hole ID:</b> 10023362		<b>Tag No:</b>			
<b>Depth M:</b> 39.0144		<b>Contractor:</b> 3701			
<b>Year Completed:</b> 1957		<b>Path:</b> 150\1501319.pdf			
<b>Well Completed Dt:</b> 1957/01/12		<b>Latitude:</b> 45.4162980291076			
<b>Audit No:</b>		<b>Longitude:</b> -75.6158970710094			
<a href="#">22</a>	1 of 21	ESE/190.4	64.9 / 2.12	UNION CARBIDE CANADA LIMITED 1580 STARTOP RD. OTTAWA CITY ON K1B 3W6	CA
<b>Certificate #:</b> 8-4085-87-					
<b>Application Year:</b> 87					
<b>Issue Date:</b> 8/5/1987					
<b>Approval Type:</b> Industrial air					
<b>Status:</b> Approved					
<b>Application Type:</b>					
<b>Client Name:</b>					
<b>Client Address:</b>					
<b>Client City:</b>					
<b>Client Postal Code:</b>					
<b>Project Description:</b> BOILER					
<b>Contaminants:</b> Nitrogen Oxides					
<b>Emission Control:</b> No Controls					
<a href="#">22</a>	2 of 21	ESE/190.4	64.9 / 2.12	UNION CARBIDE CANADA LIMITED 1580 STARTOP ROAD OTTAWA CITY ON K1B 3W6	CA
<b>Certificate #:</b> 8-4105-87-					
<b>Application Year:</b> 87					
<b>Issue Date:</b> 9/1/1987					
<b>Approval Type:</b> Industrial air					
<b>Status:</b> Cancelled					
<b>Application Type:</b>					
<b>Client Name:</b>					
<b>Client Address:</b>					
<b>Client City:</b>					
<b>Client Postal Code:</b>					
<b>Project Description:</b> DUPLICATE OF 8-4085-87 AND 8-4086-87					
<b>Contaminants:</b>					
<b>Emission Control:</b>					



Map Key	Number of Records	Direction/ Distance (m)	Elev/Diff (m)	Site	DB
<a href="#">22</a>	3 of 21	ESE/190.4	64.9 / 2.12	UNION CARBIDE CANADA LIMITED 1580 STARTOP RD. OTTAWA CITY ON K1B 3W6	CA
Certificate #:		8-4086-87-			
Application Year:		87			
Issue Date:		8/5/1987			
Approval Type:		Industrial air			
Status:		Approved			
Application Type:					
Client Name:					
Client Address:					
Client City:					
Client Postal Code:					
Project Description:		PROCESSMENT			
Contaminants:		Nitrogen Oxides			
Emission Control:		No Controls			
<a href="#">22</a>	4 of 21	ESE/190.4	64.9 / 2.12	Praxair Distribution Inc. 1580 Star Top Rd Gloucester ON K1B 3W6	SCT
Established:					
Plant Size (ft²):					
Employment:					
<b>--Details--</b>					
Description:		Petroleum Product Wholesaler-Distributors			
SIC/NAICS Code:		412110			
<a href="#">22</a>	5 of 21	ESE/190.4	64.9 / 2.12	PRAXAIR CANADA INC 1580 STAR TOP RD OTTAWA ON K1B 3W6	SCT
Established:					
Plant Size (ft²):		0			
Employment:		13			
<b>--Details--</b>					
Description:		INDUSTRIAL GASES			
SIC/NAICS Code:		2813			
<a href="#">22</a>	6 of 21	ESE/190.4	64.9 / 2.12	ABOVE THE REST 1580 STAR TOP RD OTTAWA ON K1B 3W6	SCT
Established:		1984			
Plant Size (ft²):		0			
Employment:		10			
<b>--Details--</b>					
Description:		INDUSTRIAL GASES			
SIC/NAICS Code:		2813			
<a href="#">22</a>	7 of 21	ESE/190.4	64.9 / 2.12	PRAXAIR CANADA INC. 1580 Star Top Rd	SCT

Map Key	Number of Records	Direction/ Distance (m)	Elev/Diff (m)	Site	DB
Ottawa ON K1B 3W6					
<b>Established:</b>		0000			
<b>Plant Size (ft²):</b>		0			
<b>Employment:</b>		13			
<b>--Details--</b>					
<b>Description:</b>		Industrial Gas Manufacturing			
<b>SIC/NAICS Code:</b>		325120			

<a href="#">22</a>	8 of 21	ESE/190.4	64.9 / 2.12	UNION CARBIDE CANADA LTD. 1580 STAR TOP ROAD OTTAWA ON K1B 3W6	GEN
<b>Generator No:</b>		ON0003814			
<b>SIC Code:</b>		0000			
<b>SIC Description:</b>		*** NOT DEFINED ***			
<b>Approval Years:</b>		86,87			
<b>PO Box No:</b>					
<b>Country:</b>					
<b>Status:</b>					
<b>Co Admin:</b>					
<b>Choice of Contact:</b>					
<b>Phone No Admin:</b>					
<b>Contaminated Facility:</b>					
<b>MHSW Facility:</b>					

<a href="#">22</a>	9 of 21	ESE/190.4	64.9 / 2.12	UNION CARBIDE CANADA LTD. 1580 STAR TOP ROAD OTTAWA ON K1B 3W6	GEN
<b>Generator No:</b>		ON0003814			
<b>SIC Code:</b>		3799			
<b>SIC Description:</b>		OTHER CHEM. PROD.			
<b>Approval Years:</b>		88,89,90			
<b>PO Box No:</b>					
<b>Country:</b>					
<b>Status:</b>					
<b>Co Admin:</b>					
<b>Choice of Contact:</b>					
<b>Phone No Admin:</b>					
<b>Contaminated Facility:</b>					
<b>MHSW Facility:</b>					

**Detail(s)**

<b>Waste Class:</b>	148
<b>Waste Class Name:</b>	INORGANIC LABORATORY CHEMICALS
<b>Waste Class:</b>	213
<b>Waste Class Name:</b>	PETROLEUM DISTILLATES
<b>Waste Class:</b>	221
<b>Waste Class Name:</b>	LIGHT FUELS
<b>Waste Class:</b>	252
<b>Waste Class Name:</b>	WASTE OILS & LUBRICANTS
<b>Waste Class:</b>	263
<b>Waste Class Name:</b>	ORGANIC LABORATORY CHEMICALS

Map Key	Number of Records	Direction/ Distance (m)	Elev/Diff (m)	Site	DB
<a href="#">22</a>	10 of 21	ESE/190.4	64.9 / 2.12	UNION CARBIDE CANADA LTD. 39-188 1580 STAR TOP ROAD OTTAWA ON K1B 3W6	GEN
<b>Generator No:</b> <b>SIC Code:</b> <b>SIC Description:</b> <b>Approval Years:</b> <b>PO Box No:</b> <b>Country:</b> <b>Status:</b> <b>Co Admin:</b> <b>Choice of Contact:</b> <b>Phone No Admin:</b> <b>Contaminated Facility:</b> <b>MHSW Facility:</b>		ON0003814 3799 OTHER CHEM. PROD. 92,93,94,95,96,97			
<b><u>Detail(s)</u></b>					
<b>Waste Class:</b>		148			
<b>Waste Class Name:</b>		INORGANIC LABORATORY CHEMICALS			
<b>Waste Class:</b>		213			
<b>Waste Class Name:</b>		PETROLEUM DISTILLATES			
<b>Waste Class:</b>		221			
<b>Waste Class Name:</b>		LIGHT FUELS			
<b>Waste Class:</b>		252			
<b>Waste Class Name:</b>		WASTE OILS & LUBRICANTS			
<b>Waste Class:</b>		263			
<b>Waste Class Name:</b>		ORGANIC LABORATORY CHEMICALS			

<a href="#">22</a>	11 of 21	ESE/190.4	64.9 / 2.12	UNION CARBIDE CANADA LIMITED 1580 STAR TOP ROAD OTTAWA ON K1B 3W6	GEN
<b>Generator No:</b> <b>SIC Code:</b> <b>SIC Description:</b> <b>Approval Years:</b> <b>PO Box No:</b> <b>Country:</b> <b>Status:</b> <b>Co Admin:</b> <b>Choice of Contact:</b> <b>Phone No Admin:</b> <b>Contaminated Facility:</b> <b>MHSW Facility:</b>		ON0003814 3799 OTHER CHEM. PROD. 98,99,00,01			
<b><u>Detail(s)</u></b>					
<b>Waste Class:</b>		263			
<b>Waste Class Name:</b>		ORGANIC LABORATORY CHEMICALS			
<b>Waste Class:</b>		252			
<b>Waste Class Name:</b>		WASTE OILS & LUBRICANTS			
<b>Waste Class:</b>		148			
<b>Waste Class Name:</b>		INORGANIC LABORATORY CHEMICALS			

Map Key	Number of Records	Direction/ Distance (m)	Elev/Diff (m)	Site	DB
<b>Waste Class:</b>		213			
<b>Waste Class Name:</b>		PETROLEUM DISTILLATES			
<b>Waste Class:</b>		221			
<b>Waste Class Name:</b>		LIGHT FUELS			

<a href="#">22</a>	12 of 21	ESE/190.4	64.9 / 2.12	Praxair Canada Inc 1580 Star Top Road Ottawa ON K1B 3W6	GEN
--------------------	----------	-----------	-------------	---	-----

**Generator No:** ON2506227  
**SIC Code:**  
**SIC Description:**  
**Approval Years:** 02,03,04,05,06,07,08  
**PO Box No:**  
**Country:**  
**Status:**  
**Co Admin:**  
**Choice of Contact:**  
**Phone No Admin:**  
**Contaminated Facility:**  
**MHSW Facility:**

**Detail(s)**

**Waste Class:** 221  
**Waste Class Name:** LIGHT FUELS  
  
**Waste Class:** 212  
**Waste Class Name:** ALIPHATIC SOLVENTS  
  
**Waste Class:** 252  
**Waste Class Name:** WASTE OILS & LUBRICANTS  
  
**Waste Class:** 122  
**Waste Class Name:** ALKALINE WASTES - OTHER METALS

<a href="#">22</a>	13 of 21	ESE/190.4	64.9 / 2.12	1580 Startop Rd.<UNOFFICIAL> Ottawa ON	SPL
--------------------	----------	-----------	-------------	---	-----

<b>Ref No:</b>	3350-6QLJED	<b>Contaminant Qty:</b>	23000 lbs
<b>Site No:</b>		<b>Nature of Damage:</b>	
<b>Incident Dt:</b>	6/9/2006	<b>Discharger Report:</b>	
<b>Year:</b>		<b>Material Group:</b>	
<b>Incident Cause:</b>		<b>Health/Env Conseq:</b>	
<b>Incident Event:</b>		<b>Agency Involved:</b>	
<b>Environment Impact:</b>	Possible	<b>Site Lot:</b>	
<b>Nature of Impact:</b>		<b>Site Conc:</b>	
<b>MOE Response:</b>		<b>Site Geo Ref Accu:</b>	
<b>Dt MOE Arvl on Scn:</b>		<b>Site Map Datum:</b>	
<b>MOE Reported Dt:</b>	6/9/2006	<b>Northing:</b>	
<b>Dt Document Closed:</b>		<b>Eastings:</b>	
<b>Municipality No:</b>			
<b>System Facility Address:</b>			
<b>Client Type:</b>			
<b>Call Report Location Geodata:</b>			
<b>Contaminant Code:</b>	36		
<b>Contaminant Name:</b>	CARBON DIOXIDE		
<b>Contaminant Limit 1:</b>			
<b>Contam Limit Freq 1:</b>			
<b>Contaminant UN No 1:</b>			
<b>Receiving Medium:</b>			

Map Key	Number of Records	Direction/ Distance (m)	Elev/Diff (m)	Site	DB
<b>Receiving Environment:</b>					
<b>Incident Reason:</b>					
<b>Incident Summary:</b> Praxair,23,000 lbs CO2 to atm,ice forming in pipe					
<b>Site Region:</b>					
<b>Site Municipality:</b> Ottawa					
<b>Activity Preceding Spill:</b>					
<b>Property 2nd Watershed:</b>					
<b>Property Tertiary Watershed:</b>					
<b>Sector Type:</b>					
<b>SAC Action Class:</b>					
<b>Source Type:</b> Other					
<b>Site County/District:</b>					
<b>Site Geo Ref Meth:</b>					
<b>Site District Office:</b> Ottawa					
<b>Nearest Watercourse:</b>					
<b>Site Name:</b> 1580 Startop Rd.<UNOFFICIAL>					
<b>Site Address:</b>					
<a href="#">22</a>	14 of 21	<b>ESE/190.4</b>	<b>64.9 / 2.12</b>	<b>Praxair Canada Inc 1580 Star Top Road Ottawa ON</b>	<b>GEN</b>
<b>Generator No:</b> ON2506227					
<b>SIC Code:</b> 237120					
<b>SIC Description:</b> Oil and Gas Pipeline and Related Structures Construction					
<b>Approval Years:</b> 2009					
<b>PO Box No:</b>					
<b>Country:</b>					
<b>Status:</b>					
<b>Co Admin:</b>					
<b>Choice of Contact:</b>					
<b>Phone No Admin:</b>					
<b>Contaminated Facility:</b>					
<b>MHSW Facility:</b>					
<b>Detail(s)</b>					
<b>Waste Class:</b> 122					
<b>Waste Class Name:</b> ALKALINE WASTES - OTHER METALS					
<b>Waste Class:</b> 212					
<b>Waste Class Name:</b> ALIPHATIC SOLVENTS					
<b>Waste Class:</b> 252					
<b>Waste Class Name:</b> WASTE OILS & LUBRICANTS					
<a href="#">22</a>	15 of 21	<b>ESE/190.4</b>	<b>64.9 / 2.12</b>	<b>Praxair Canada Inc 1580 Star Top Road Ottawa ON</b>	<b>GEN</b>
<b>Generator No:</b> ON2506227					
<b>SIC Code:</b> 237120					
<b>SIC Description:</b> Oil and Gas Pipeline and Related Structures Construction					
<b>Approval Years:</b> 2010					
<b>PO Box No:</b>					
<b>Country:</b>					
<b>Status:</b>					
<b>Co Admin:</b>					
<b>Choice of Contact:</b>					
<b>Phone No Admin:</b>					
<b>Contaminated Facility:</b>					
<b>MHSW Facility:</b>					

Map Key	Number of Records	Direction/ Distance (m)	Elev/Diff (m)	Site	DB
<b><u>Detail(s)</u></b>					
<b>Waste Class:</b>		252			
<b>Waste Class Name:</b>		WASTE OILS & LUBRICANTS			
<b>Waste Class:</b>		122			
<b>Waste Class Name:</b>		ALKALINE WASTES - OTHER METALS			
<b>Waste Class:</b>		212			
<b>Waste Class Name:</b>		ALIPHATIC SOLVENTS			

<a href="#"><u>22</u></a>	16 of 21	<b>ESE/190.4</b>	<b>64.9 / 2.12</b>	<b>Praxair Canada Inc 1580 Star Top Road Ottawa ON</b>	<b>GEN</b>
<b>Generator No:</b>		ON2506227			
<b>SIC Code:</b>		237120			
<b>SIC Description:</b>		Oil and Gas Pipeline and Related Structures Construction			
<b>Approval Years:</b>		2011			
<b>PO Box No:</b>					
<b>Country:</b>					
<b>Status:</b>					
<b>Co Admin:</b>					
<b>Choice of Contact:</b>					
<b>Phone No Admin:</b>					
<b>Contaminated Facility:</b>					
<b>MHSW Facility:</b>					

<b><u>Detail(s)</u></b>					
<b>Waste Class:</b>		212			
<b>Waste Class Name:</b>		ALIPHATIC SOLVENTS			
<b>Waste Class:</b>		122			
<b>Waste Class Name:</b>		ALKALINE WASTES - OTHER METALS			
<b>Waste Class:</b>		252			
<b>Waste Class Name:</b>		WASTE OILS & LUBRICANTS			

<a href="#"><u>22</u></a>	17 of 21	<b>ESE/190.4</b>	<b>64.9 / 2.12</b>	<b>Praxair Canada Inc 1580 Star Top Road Ottawa ON K1B 3W6</b>	<b>GEN</b>
<b>Generator No:</b>		ON2506227			
<b>SIC Code:</b>		237120			
<b>SIC Description:</b>		Oil and Gas Pipeline and Related Structures Construction			
<b>Approval Years:</b>		2012			
<b>PO Box No:</b>					
<b>Country:</b>					
<b>Status:</b>					
<b>Co Admin:</b>					
<b>Choice of Contact:</b>					
<b>Phone No Admin:</b>					
<b>Contaminated Facility:</b>					
<b>MHSW Facility:</b>					

<b><u>Detail(s)</u></b>					
<b>Waste Class:</b>		252			
<b>Waste Class Name:</b>		WASTE OILS & LUBRICANTS			

Map Key	Number of Records	Direction/ Distance (m)	Elev/Diff (m)	Site	DB
<b>Waste Class:</b>		122			
<b>Waste Class Name:</b>		ALKALINE WASTES - OTHER METALS			
<b>Waste Class:</b>		212			
<b>Waste Class Name:</b>		ALIPHATIC SOLVENTS			
<a href="#">22</a>	18 of 21	<b>ESE/190.4</b>	<b>64.9 / 2.12</b>	<b>Praxair Canada Inc 1580 Star Top Road Ottawa ON</b>	<b>GEN</b>
<b>Generator No:</b>		ON2506227			
<b>SIC Code:</b>		237120			
<b>SIC Description:</b>		OIL AND GAS PIPELINE AND RELATED STRUCTURES CONSTRUCTION			
<b>Approval Years:</b>		2013			
<b>PO Box No:</b>					
<b>Country:</b>					
<b>Status:</b>					
<b>Co Admin:</b>					
<b>Choice of Contact:</b>					
<b>Phone No Admin:</b>					
<b>Contaminated Facility:</b>					
<b>MHSW Facility:</b>					
<b><u>Detail(s)</u></b>					
<b>Waste Class:</b>		212			
<b>Waste Class Name:</b>		ALIPHATIC SOLVENTS			
<b>Waste Class:</b>		122			
<b>Waste Class Name:</b>		ALKALINE WASTES - OTHER METALS			
<b>Waste Class:</b>		252			
<b>Waste Class Name:</b>		WASTE OILS & LUBRICANTS			
<a href="#">22</a>	19 of 21	<b>ESE/190.4</b>	<b>64.9 / 2.12</b>	<b>Praxair Canada Inc 1580 Star Top Road Ottawa ON K1B 3W6</b>	<b>GEN</b>
<b>Generator No:</b>		ON2506227			
<b>SIC Code:</b>		237120			
<b>SIC Description:</b>		OIL AND GAS PIPELINE AND RELATED STRUCTURES CONSTRUCTION			
<b>Approval Years:</b>		2015			
<b>PO Box No:</b>					
<b>Country:</b>		Canada			
<b>Status:</b>					
<b>Co Admin:</b>		Patrick Secours			
<b>Choice of Contact:</b>		CO_OFFICIAL			
<b>Phone No Admin:</b>		613-746-7772 Ext.1			
<b>Contaminated Facility:</b>		No			
<b>MHSW Facility:</b>		No			
<b><u>Detail(s)</u></b>					
<b>Waste Class:</b>		212			
<b>Waste Class Name:</b>		ALIPHATIC SOLVENTS			
<b>Waste Class:</b>		252			
<b>Waste Class Name:</b>		WASTE OILS & LUBRICANTS			
<b>Waste Class:</b>		122			
<b>Waste Class Name:</b>		ALKALINE WASTES - OTHER METALS			

Map Key	Number of Records	Direction/ Distance (m)	Elev/Diff (m)	Site	DB
<a href="#">22</a>	20 of 21	ESE/190.4	64.9 / 2.12	Praxair Canada Inc 1580 Star Top Road Ottawa ON K1B 3W6	GEN
<b>Generator No:</b>		ON2506227			
<b>SIC Code:</b>		237120			
<b>SIC Description:</b>		OIL AND GAS PIPELINE AND RELATED STRUCTURES CONSTRUCTION			
<b>Approval Years:</b>		2014			
<b>PO Box No:</b>					
<b>Country:</b>		Canada			
<b>Status:</b>					
<b>Co Admin:</b>					
<b>Choice of Contact:</b>		CO_OFFICIAL			
<b>Phone No Admin:</b>					
<b>Contaminated Facility:</b>		No			
<b>MHSW Facility:</b>		No			
<b><u>Detail(s)</u></b>					
<b>Waste Class:</b>		252			
<b>Waste Class Name:</b>		WASTE OILS & LUBRICANTS			
<b>Waste Class:</b>		122			
<b>Waste Class Name:</b>		ALKALINE WASTES - OTHER METALS			
<b>Waste Class:</b>		212			
<b>Waste Class Name:</b>		ALIPHATIC SOLVENTS			
<a href="#">22</a>	21 of 21	ESE/190.4	64.9 / 2.12	Praxair Canada Inc 1580 Star Top Road Ottawa ON K1B 3W6	GEN
<b>Generator No:</b>		ON2506227			
<b>SIC Code:</b>		237120			
<b>SIC Description:</b>		OIL AND GAS PIPELINE AND RELATED STRUCTURES CONSTRUCTION			
<b>Approval Years:</b>		2016			
<b>PO Box No:</b>					
<b>Country:</b>		Canada			
<b>Status:</b>					
<b>Co Admin:</b>		Patrick Secours			
<b>Choice of Contact:</b>		CO_ADMIN			
<b>Phone No Admin:</b>		613-746-7772 Ext.1			
<b>Contaminated Facility:</b>		No			
<b>MHSW Facility:</b>		No			
<b><u>Detail(s)</u></b>					
<b>Waste Class:</b>		252			
<b>Waste Class Name:</b>		WASTE OILS & LUBRICANTS			
<b>Waste Class:</b>		212			
<b>Waste Class Name:</b>		ALIPHATIC SOLVENTS			
<b>Waste Class:</b>		122			
<b>Waste Class Name:</b>		ALKALINE WASTES - OTHER METALS			
<a href="#">23</a>	1 of 34	SW/194.2	65.0 / 2.20	INTERPROVINCIAL PAVING INC. 1740 COMSTOCK ROAD OTTAWA CITY ON K1B 5L2	CA
<b>Certificate #:</b>		8-4082-91-			
<b>Application Year:</b>		91			
<b>Issue Date:</b>		8/23/1991			



Map Key	Number of Records	Direction/ Distance (m)	Elev/Diff (m)	Site	DB
<b>Approval Type:</b> <b>Status:</b> <b>Application Type:</b> <b>Client Name:</b> <b>Client Address:</b> <b>Client City:</b> <b>Client Postal Code:</b> <b>Project Description:</b> <b>Contaminants:</b> <b>Emission Control:</b>		Industrial air Approved       INST. RECYCLING CRUSHER TO REUSE ASPHALT Suspended Particulate Matter No Controls			
<a href="#">23</a>	2 of 34	SW/194.2	65.0 / 2.20	DESCHENES CONSTRUCTION 1740 COMSTOCK RD OTTAWA ON K1B 5L2	SCT
<b>Established:</b> <b>Plant Size (ft²):</b> <b>Employment:</b>		1927 0 20			
<b>--Details--</b>					
<b>Description:</b>		ASPHALT PAVING MIXTURES AND BLOCKS			
<b>SIC/NAICS Code:</b>		2951			
<a href="#">23</a>	3 of 34	SW/194.2	65.0 / 2.20	Transport TFI 5 1740 Comstock Rd Ottawa ON K1B5L2	GEN
<b>Generator No:</b> <b>SIC Code:</b> <b>SIC Description:</b> <b>Approval Years:</b> <b>PO Box No:</b> <b>Country:</b> <b>Status:</b> <b>Co Admin:</b> <b>Choice of Contact:</b> <b>Phone No Admin:</b> <b>Contaminated Facility:</b> <b>MHSW Facility:</b>		ON5233938 484221 484222 Bulk Liquids Trucking Local, Dry Bulk Materials Trucking Local 07,08			
<b>Detail(s)</b>					
<b>Waste Class:</b>		122			
<b>Waste Class Name:</b>		ALKALINE WASTES - OTHER METALS			
<b>Waste Class:</b>		145			
<b>Waste Class Name:</b>		PAINT/PIGMENT/COATING RESIDUES			
<b>Waste Class:</b>		212			
<b>Waste Class Name:</b>		ALIPHATIC SOLVENTS			
<a href="#">23</a>	4 of 34	SW/194.2	65.0 / 2.20	Transport TFI 5 1740 Comstock Rd Ottawa ON	GEN
<b>Generator No:</b> <b>SIC Code:</b> <b>SIC Description:</b> <b>Approval Years:</b> <b>PO Box No:</b>		ON5233938 484221, 484222 Bulk Liquids Trucking Local, Dry Bulk Materials Trucking Local 2009			

Map Key	Number of Records	Direction/ Distance (m)	Elev/Diff (m)	Site	DB
<b>Country:</b> <b>Status:</b> <b>Co Admin:</b> <b>Choice of Contact:</b> <b>Phone No Admin:</b> <b>Contaminated Facility:</b> <b>MHSW Facility:</b>					
<b><u>Detail(s)</u></b>					
<b>Waste Class:</b>		122			
<b>Waste Class Name:</b>		ALKALINE WASTES - OTHER METALS			
<b>Waste Class:</b>		145			
<b>Waste Class Name:</b>		PAINT/PIGMENT/COATING RESIDUES			
<b>Waste Class:</b>		212			
<b>Waste Class Name:</b>		ALIPHATIC SOLVENTS			
<a href="#">23</a>	5 of 34	SW/194.2	65.0 / 2.20	Kennedy Truck Service Limited 1740 Comstock Road Ottawa ON	GEN
<b>Generator No:</b>		ON7014868			
<b>SIC Code:</b>		811111			
<b>SIC Description:</b>		GENERAL AUTOMOTIVE REPAIR			
<b>Approval Years:</b>		2013			
<b>PO Box No:</b>					
<b>Country:</b>					
<b>Status:</b>					
<b>Co Admin:</b>					
<b>Choice of Contact:</b>					
<b>Phone No Admin:</b>					
<b>Contaminated Facility:</b>					
<b>MHSW Facility:</b>					
<b><u>Detail(s)</u></b>					
<b>Waste Class:</b>		252			
<b>Waste Class Name:</b>		WASTE OILS & LUBRICANTS			
<a href="#">23</a>	6 of 34	SW/194.2	65.0 / 2.20	Transport TFI 5 1740 Comstock Rd Ottawa ON	GEN
<b>Generator No:</b>		ON5233938			
<b>SIC Code:</b>		484221, 484222			
<b>SIC Description:</b>		Bulk Liquids Trucking Local, Dry Bulk Materials Trucking Local			
<b>Approval Years:</b>		2010			
<b>PO Box No:</b>					
<b>Country:</b>					
<b>Status:</b>					
<b>Co Admin:</b>					
<b>Choice of Contact:</b>					
<b>Phone No Admin:</b>					
<b>Contaminated Facility:</b>					
<b>MHSW Facility:</b>					
<b><u>Detail(s)</u></b>					
<b>Waste Class:</b>		122			
<b>Waste Class Name:</b>		ALKALINE WASTES - OTHER METALS			

Map Key	Number of Records	Direction/ Distance (m)	Elev/Diff (m)	Site	DB
<b>Waste Class:</b>		145			
<b>Waste Class Name:</b>		PAINT/PIGMENT/COATING RESIDUES			
<b>Waste Class:</b>		212			
<b>Waste Class Name:</b>		ALIPHATIC SOLVENTS			
<a href="#">23</a>	7 of 34	SW/194.2	65.0 / 2.20	Diversey Inc. 1740 Comstock Road Ottawa ON K1B 5L2	GEN
<b>Generator No:</b>		ON3924677			
<b>SIC Code:</b>		325610			
<b>SIC Description:</b>		Soap and Cleaning Compound Manufacturing			
<b>Approval Years:</b>		2010			
<b>PO Box No:</b>					
<b>Country:</b>					
<b>Status:</b>					
<b>Co Admin:</b>					
<b>Choice of Contact:</b>					
<b>Phone No Admin:</b>					
<b>Contaminated Facility:</b>					
<b>MHSW Facility:</b>					
<b><u>Detail(s)</u></b>					
<b>Waste Class:</b>		262			
<b>Waste Class Name:</b>		DETERGENTS/SOAPS			
<a href="#">23</a>	8 of 34	SW/194.2	65.0 / 2.20	Kennedy Truck Service Limited 1740 Comstock Road Ottawa ON K1B 5L2	GEN
<b>Generator No:</b>		ON7014868			
<b>SIC Code:</b>		811111			
<b>SIC Description:</b>					
<b>Approval Years:</b>		2011			
<b>PO Box No:</b>					
<b>Country:</b>					
<b>Status:</b>					
<b>Co Admin:</b>					
<b>Choice of Contact:</b>					
<b>Phone No Admin:</b>					
<b>Contaminated Facility:</b>					
<b>MHSW Facility:</b>					
<a href="#">23</a>	9 of 34	SW/194.2	65.0 / 2.20	Fedex Freight Canada 1740 Comstock Rd Gloucester ON K1B 5L2	GEN
<b>Generator No:</b>		ON8939816			
<b>SIC Code:</b>		484122			
<b>SIC Description:</b>					
<b>Approval Years:</b>		2011			
<b>PO Box No:</b>					
<b>Country:</b>					
<b>Status:</b>					
<b>Co Admin:</b>					
<b>Choice of Contact:</b>					
<b>Phone No Admin:</b>					
<b>Contaminated Facility:</b>					
<b>MHSW Facility:</b>					

Map Key	Number of Records	Direction/ Distance (m)	Elev/Diff (m)	Site	DB
<a href="#">23</a>	10 of 34	SW/194.2	65.0 / 2.20	Transport TFI 5 1740 Comstock Rd Ottawa ON	GEN
<b>Generator No:</b> <b>SIC Code:</b> <b>SIC Description:</b> <b>Approval Years:</b> <b>PO Box No:</b> <b>Country:</b> <b>Status:</b> <b>Co Admin:</b> <b>Choice of Contact:</b> <b>Phone No Admin:</b> <b>Contaminated Facility:</b> <b>MHSW Facility:</b>		ON5233938 484221, 484222 Bulk Liquids Trucking Local, Dry Bulk Materials Trucking Local 2011			
<b>Detail(s)</b>					
<b>Waste Class:</b>		122			
<b>Waste Class Name:</b>		ALKALINE WASTES - OTHER METALS			
<b>Waste Class:</b>		212			
<b>Waste Class Name:</b>		ALIPHATIC SOLVENTS			
<b>Waste Class:</b>		145			
<b>Waste Class Name:</b>		PAINT/PIGMENT/COATING RESIDUES			
<a href="#">23</a>	11 of 34	SW/194.2	65.0 / 2.20	Fedex Freight Canada 1740 Comstock Rd Gloucester ON K1B 5L2	GEN
<b>Generator No:</b> <b>SIC Code:</b> <b>SIC Description:</b> <b>Approval Years:</b> <b>PO Box No:</b> <b>Country:</b> <b>Status:</b> <b>Co Admin:</b> <b>Choice of Contact:</b> <b>Phone No Admin:</b> <b>Contaminated Facility:</b> <b>MHSW Facility:</b>		ON8939816 484122 General Freight Trucking Long Distance Less Than Truck-Load 2012			
<a href="#">23</a>	12 of 34	SW/194.2	65.0 / 2.20	Kennedy Truck Service Limited 1740 Comstock Road Ottawa ON K1B 5L2	GEN
<b>Generator No:</b> <b>SIC Code:</b> <b>SIC Description:</b> <b>Approval Years:</b> <b>PO Box No:</b> <b>Country:</b> <b>Status:</b> <b>Co Admin:</b> <b>Choice of Contact:</b> <b>Phone No Admin:</b> <b>Contaminated Facility:</b> <b>MHSW Facility:</b>		ON7014868 811111 General Automotive Repair 2012			

Map Key	Number of Records	Direction/ Distance (m)	Elev/Diff (m)	Site	DB
<a href="#">23</a>	13 of 34	SW/194.2	65.0 / 2.20	Transport TFI 5 1740 Comstock Rd Ottawa ON K1B5L2	GEN
<b>Generator No:</b>		ON5233938			
<b>SIC Code:</b>		484221, 484222			
<b>SIC Description:</b>		Bulk Liquids Trucking Local, Dry Bulk Materials Trucking Local			
<b>Approval Years:</b>		2012			
<b>PO Box No:</b>					
<b>Country:</b>					
<b>Status:</b>					
<b>Co Admin:</b>					
<b>Choice of Contact:</b>					
<b>Phone No Admin:</b>					
<b>Contaminated Facility:</b>					
<b>MHSW Facility:</b>					
<b><u>Detail(s)</u></b>					
<b>Waste Class:</b>		122			
<b>Waste Class Name:</b>		ALKALINE WASTES - OTHER METALS			
<b>Waste Class:</b>		145			
<b>Waste Class Name:</b>		PAINT/PIGMENT/COATING RESIDUES			
<b>Waste Class:</b>		212			
<b>Waste Class Name:</b>		ALIPHATIC SOLVENTS			
<a href="#">23</a>	14 of 34	SW/194.2	65.0 / 2.20	Fedex Freight Canada 1740 Comstock Rd Gloucester ON	GEN
<b>Generator No:</b>		ON8939816			
<b>SIC Code:</b>		484122			
<b>SIC Description:</b>					
<b>Approval Years:</b>		2013			
<b>PO Box No:</b>					
<b>Country:</b>					
<b>Status:</b>					
<b>Co Admin:</b>					
<b>Choice of Contact:</b>					
<b>Phone No Admin:</b>					
<b>Contaminated Facility:</b>					
<b>MHSW Facility:</b>					
<b><u>Detail(s)</u></b>					
<b>Waste Class:</b>		145			
<b>Waste Class Name:</b>		PAINT/PIGMENT/COATING RESIDUES			
<b>Waste Class:</b>		114			
<b>Waste Class Name:</b>		OTHER INORGANIC ACID WASTES			
<b>Waste Class:</b>		267			
<b>Waste Class Name:</b>		ORGANIC ACIDS			
<a href="#">23</a>	15 of 34	SW/194.2	65.0 / 2.20	Transport TFI 5 1740 Comstock Rd Ottawa ON	GEN
<b>Generator No:</b>		ON5233938			
<b>SIC Code:</b>		484221, 484222			
<b>SIC Description:</b>		BULK LIQUIDS TRUCKING, LOCAL, DRY BULK MATERIALS TRUCKING, LOCAL			

Map Key	Number of Records	Direction/ Distance (m)	Elev/Diff (m)	Site	DB
Approval Years:		2013			
PO Box No:					
Country:					
Status:					
Co Admin:					
Choice of Contact:					
Phone No Admin:					
Contaminated Facility:					
MHSW Facility:					
<b><u>Detail(s)</u></b>					
Waste Class:		212			
Waste Class Name:		ALIPHATIC SOLVENTS			
Waste Class:		145			
Waste Class Name:		PAINT/PIGMENT/COATING RESIDUES			
Waste Class:		122			
Waste Class Name:		ALKALINE WASTES - OTHER METALS			

<a href="#">23</a>	16 of 34	SW/194.2	65.0 / 2.20	6586856 CANADA INC. 1740 COMSTOCK RD. OTTAWA ON K1B 5L2	GEN
Generator No:		ON5754246			
SIC Code:		492110			
SIC Description:		COURIERS			
Approval Years:		2016			
PO Box No:					
Country:		Canada			
Status:					
Co Admin:					
Choice of Contact:		CO_OFFICIAL			
Phone No Admin:					
Contaminated Facility:		No			
MHSW Facility:		No			
<b><u>Detail(s)</u></b>					
Waste Class:		145			
Waste Class Name:		PAINT/PIGMENT/COATING RESIDUES			
Waste Class:		263			
Waste Class Name:		ORGANIC LABORATORY CHEMICALS			
Waste Class:		148			
Waste Class Name:		INORGANIC LABORATORY CHEMICALS			

<a href="#">23</a>	17 of 34	SW/194.2	65.0 / 2.20	Fedex Freight Canada 1740 Comstock Rd Gloucester ON K1B 5L2	GEN
Generator No:		ON8939816			
SIC Code:		484122			
SIC Description:		484122			
Approval Years:		2016			
PO Box No:					
Country:		Canada			
Status:					
Co Admin:					
Choice of Contact:		CO_OFFICIAL			
Phone No Admin:					

Map Key	Number of Records	Direction/ Distance (m)	Elev/Diff (m)	Site	DB
<b>Contaminated Facility:</b>		No			
<b>MHSW Facility:</b>		No			
<b><u>Detail(s)</u></b>					
<b>Waste Class:</b>		261			
<b>Waste Class Name:</b>		PHARMACEUTICALS			
<b>Waste Class:</b>		252			
<b>Waste Class Name:</b>		WASTE OILS & LUBRICANTS			
<b>Waste Class:</b>		114			
<b>Waste Class Name:</b>		OTHER INORGANIC ACID WASTES			
<b>Waste Class:</b>		212			
<b>Waste Class Name:</b>		ALIPHATIC SOLVENTS			
<b>Waste Class:</b>		145			
<b>Waste Class Name:</b>		PAINT/PIGMENT/COATING RESIDUES			
<b>Waste Class:</b>		267			
<b>Waste Class Name:</b>		ORGANIC ACIDS			

<a href="#">23</a>	18 of 34	SW/194.2	65.0 / 2.20	DHL EXPRESS (CANADA) LTD. 1740 COMSTOCK RD OTTAWA ON K1B 5L2	GEN
<b>Generator No:</b>		ON5050000			
<b>SIC Code:</b>		492110			
<b>SIC Description:</b>		COURIERS			
<b>Approval Years:</b>		2016			
<b>PO Box No:</b>					
<b>Country:</b>		Canada			
<b>Status:</b>					
<b>Co Admin:</b>					
<b>Choice of Contact:</b>		CO_OFFICIAL			
<b>Phone No Admin:</b>					
<b>Contaminated Facility:</b>		No			
<b>MHSW Facility:</b>		No			
<b><u>Detail(s)</u></b>					
<b>Waste Class:</b>		148			
<b>Waste Class Name:</b>		INORGANIC LABORATORY CHEMICALS			
<b>Waste Class:</b>		331			
<b>Waste Class Name:</b>		WASTE COMPRESSED GASES			
<b>Waste Class:</b>		263			
<b>Waste Class Name:</b>		ORGANIC LABORATORY CHEMICALS			
<b>Waste Class:</b>		145			
<b>Waste Class Name:</b>		PAINT/PIGMENT/COATING RESIDUES			

<a href="#">23</a>	19 of 34	SW/194.2	65.0 / 2.20	Transport TFI 5 1740 Comstock Rd Ottawa ON K1B5L2	GEN
<b>Generator No:</b>		ON5233938			
<b>SIC Code:</b>		484221, 484222			
<b>SIC Description:</b>		BULK LIQUIDS TRUCKING, LOCAL, DRY BULK MATERIALS TRUCKING, LOCAL			
<b>Approval Years:</b>		2016			
<b>PO Box No:</b>					

Map Key	Number of Records	Direction/ Distance (m)	Elev/Diff (m)	Site	DB
<b>Country:</b> <b>Status:</b> <b>Co Admin:</b> <b>Choice of Contact:</b> <b>Phone No Admin:</b> <b>Contaminated Facility:</b> <b>MHSW Facility:</b>		Canada  Shawn Bacon CO_OFFICIAL 905-624-4050 Ext.4206 No No			
<b><u>Detail(s)</u></b>					
<b>Waste Class:</b>		122			
<b>Waste Class Name:</b>		ALKALINE WASTES - OTHER METALS			
<b>Waste Class:</b>		212			
<b>Waste Class Name:</b>		ALIPHATIC SOLVENTS			
<b>Waste Class:</b>		145			
<b>Waste Class Name:</b>		PAINT/PIGMENT/COATING RESIDUES			
<a href="#">23</a>	20 of 34	SW/194.2	65.0 / 2.20	DHL EXPRESS (CANADA) LTD. 1740 COMSTOCK RD OTTAWA ON K1B 5L2	GEN
<b>Generator No:</b> <b>SIC Code:</b> <b>SIC Description:</b> <b>Approval Years:</b> <b>PO Box No:</b> <b>Country:</b> <b>Status:</b> <b>Co Admin:</b> <b>Choice of Contact:</b> <b>Phone No Admin:</b> <b>Contaminated Facility:</b> <b>MHSW Facility:</b>		ON5050000 492110 COURIERS 2015  Canada  CO_OFFICIAL  No No			
<b><u>Detail(s)</u></b>					
<b>Waste Class:</b>		263			
<b>Waste Class Name:</b>		ORGANIC LABORATORY CHEMICALS			
<b>Waste Class:</b>		145			
<b>Waste Class Name:</b>		PAINT/PIGMENT/COATING RESIDUES			
<b>Waste Class:</b>		331			
<b>Waste Class Name:</b>		WASTE COMPRESSED GASES			
<b>Waste Class:</b>		148			
<b>Waste Class Name:</b>		INORGANIC LABORATORY CHEMICALS			
<a href="#">23</a>	21 of 34	SW/194.2	65.0 / 2.20	Transport TFI 5 1740 Comstock Rd Ottawa ON K1B5L2	GEN
<b>Generator No:</b> <b>SIC Code:</b> <b>SIC Description:</b> <b>Approval Years:</b> <b>PO Box No:</b> <b>Country:</b> <b>Status:</b> <b>Co Admin:</b> <b>Choice of Contact:</b>		ON5233938 484221, 484222 BULK LIQUIDS TRUCKING, LOCAL, DRY BULK MATERIALS TRUCKING, LOCAL 2015  Canada  Shawn Bacon CO_OFFICIAL			



Map Key	Number of Records	Direction/ Distance (m)	Elev/Diff (m)	Site	DB
<b>Phone No Admin:</b> <b>Contaminated Facility:</b> <b>MHSW Facility:</b>		905-624-4050 Ext.4206 No No			
<b><u>Detail(s)</u></b>					
<b>Waste Class:</b> <b>Waste Class Name:</b>		122 ALKALINE WASTES - OTHER METALS			
<b>Waste Class:</b> <b>Waste Class Name:</b>		145 PAINT/PIGMENT/COATING RESIDUES			
<b>Waste Class:</b> <b>Waste Class Name:</b>		212 ALIPHATIC SOLVENTS			
<a href="#">23</a>	22 of 34	SW/194.2	65.0 / 2.20	6586856 CANADA INC. 1740 COMSTOCK RD. OTTAWA ON K1B 5L2	GEN
<b>Generator No:</b> <b>SIC Code:</b> <b>SIC Description:</b> <b>Approval Years:</b> <b>PO Box No:</b> <b>Country:</b> <b>Status:</b> <b>Co Admin:</b> <b>Choice of Contact:</b> <b>Phone No Admin:</b> <b>Contaminated Facility:</b> <b>MHSW Facility:</b>		ON5754246 492110 COURIERS 2015  Canada  CO_OFFICIAL No No			
<b><u>Detail(s)</u></b>					
<b>Waste Class:</b> <b>Waste Class Name:</b>		148 INORGANIC LABORATORY CHEMICALS			
<b>Waste Class:</b> <b>Waste Class Name:</b>		145 PAINT/PIGMENT/COATING RESIDUES			
<b>Waste Class:</b> <b>Waste Class Name:</b>		263 ORGANIC LABORATORY CHEMICALS			
<a href="#">23</a>	23 of 34	SW/194.2	65.0 / 2.20	Fedex Freight Canada 1740 Comstock Rd Gloucester ON K1B 5L2	GEN
<b>Generator No:</b> <b>SIC Code:</b> <b>SIC Description:</b> <b>Approval Years:</b> <b>PO Box No:</b> <b>Country:</b> <b>Status:</b> <b>Co Admin:</b> <b>Choice of Contact:</b> <b>Phone No Admin:</b> <b>Contaminated Facility:</b> <b>MHSW Facility:</b>		ON8939816 484122 484122 2015  Canada  CO_OFFICIAL No No			
<b><u>Detail(s)</u></b>					

Map Key	Number of Records	Direction/ Distance (m)	Elev/Diff (m)	Site	DB
<b>Waste Class:</b>		114			
<b>Waste Class Name:</b>		OTHER INORGANIC ACID WASTES			
<b>Waste Class:</b>		145			
<b>Waste Class Name:</b>		PAINT/PIGMENT/COATING RESIDUES			
<b>Waste Class:</b>		212			
<b>Waste Class Name:</b>		ALIPHATIC SOLVENTS			
<b>Waste Class:</b>		267			
<b>Waste Class Name:</b>		ORGANIC ACIDS			
<b>Waste Class:</b>		261			
<b>Waste Class Name:</b>		PHARMACEUTICALS			

<a href="#">23</a>	24 of 34	SW/194.2	65.0 / 2.20	Fedex Freight Canada 1740 Comstock Rd Gloucester ON K1B 5L2	GEN
<b>Generator No:</b>		ON8939816			
<b>SIC Code:</b>		484122			
<b>SIC Description:</b>		484122			
<b>Approval Years:</b>		2014			
<b>PO Box No:</b>					
<b>Country:</b>		Canada			
<b>Status:</b>					
<b>Co Admin:</b>					
<b>Choice of Contact:</b>		CO_OFFICIAL			
<b>Phone No Admin:</b>					
<b>Contaminated Facility:</b>		No			
<b>MHSW Facility:</b>		No			
<b><u>Detail(s)</u></b>					
<b>Waste Class:</b>		267			
<b>Waste Class Name:</b>		ORGANIC ACIDS			
<b>Waste Class:</b>		114			
<b>Waste Class Name:</b>		OTHER INORGANIC ACID WASTES			
<b>Waste Class:</b>		145			
<b>Waste Class Name:</b>		PAINT/PIGMENT/COATING RESIDUES			

<a href="#">23</a>	25 of 34	SW/194.2	65.0 / 2.20	6586856 CANADA INC. 1740 COMSTOCK RD. OTTAWA ON K1B 5L2	GEN
<b>Generator No:</b>		ON5754246			
<b>SIC Code:</b>		492110			
<b>SIC Description:</b>		COURIERS			
<b>Approval Years:</b>		2014			
<b>PO Box No:</b>					
<b>Country:</b>		Canada			
<b>Status:</b>					
<b>Co Admin:</b>					
<b>Choice of Contact:</b>		CO_OFFICIAL			
<b>Phone No Admin:</b>					
<b>Contaminated Facility:</b>		No			
<b>MHSW Facility:</b>		No			
<b><u>Detail(s)</u></b>					
<b>Waste Class:</b>		263			

Map Key	Number of Records	Direction/ Distance (m)	Elev/Diff (m)	Site	DB
<b>Waste Class Name:</b>		ORGANIC LABORATORY CHEMICALS			
<b>Waste Class:</b>		145			
<b>Waste Class Name:</b>		PAINT/PIGMENT/COATING RESIDUES			
<b>Waste Class:</b>		148			
<b>Waste Class Name:</b>		INORGANIC LABORATORY CHEMICALS			
<a href="#">23</a>	26 of 34	SW/194.2	65.0 / 2.20	Transport TFI 5 1740 Comstock Rd Ottawa ON K1B5L2	GEN
<b>Generator No:</b>		ON5233938			
<b>SIC Code:</b>		484221, 484222			
<b>SIC Description:</b>		BULK LIQUIDS TRUCKING, LOCAL, DRY BULK MATERIALS TRUCKING, LOCAL			
<b>Approval Years:</b>		2014			
<b>PO Box No:</b>					
<b>Country:</b>		Canada			
<b>Status:</b>					
<b>Co Admin:</b>		Shawn Bacon			
<b>Choice of Contact:</b>		CO_OFFICIAL			
<b>Phone No Admin:</b>		905-624-4050 Ext.4206			
<b>Contaminated Facility:</b>		No			
<b>MHSW Facility:</b>		No			
<b><u>Detail(s)</u></b>					
<b>Waste Class:</b>		212			
<b>Waste Class Name:</b>		ALIPHATIC SOLVENTS			
<b>Waste Class:</b>		122			
<b>Waste Class Name:</b>		ALKALINE WASTES - OTHER METALS			
<b>Waste Class:</b>		145			
<b>Waste Class Name:</b>		PAINT/PIGMENT/COATING RESIDUES			
<a href="#">23</a>	27 of 34	SW/194.2	65.0 / 2.20	6586856 CANADA INC. 1740 COMSTOCK RD. OTTAWA ON K1B 5L2	GEN
<b>Generator No:</b>		ON5754246			
<b>SIC Code:</b>					
<b>SIC Description:</b>					
<b>Approval Years:</b>		As of Dec 2018			
<b>PO Box No:</b>					
<b>Country:</b>		Canada			
<b>Status:</b>		Registered			
<b>Co Admin:</b>					
<b>Choice of Contact:</b>					
<b>Phone No Admin:</b>					
<b>Contaminated Facility:</b>					
<b>MHSW Facility:</b>					
<b><u>Detail(s)</u></b>					
<b>Waste Class:</b>		145 I			
<b>Waste Class Name:</b>		Wastes from the use of pigments, coatings and paints			
<b>Waste Class:</b>		148 C			
<b>Waste Class Name:</b>		Misc. wastes and inorganic chemicals			
<b>Waste Class:</b>		148 L			
<b>Waste Class Name:</b>		Misc. wastes and inorganic chemicals			

Map Key	Number of Records	Direction/ Distance (m)	Elev/Diff (m)	Site	DB
<b>Waste Class:</b>		263 I			
<b>Waste Class Name:</b>		Misc. waste organic chemicals			
<b>Waste Class:</b>		263 L			
<b>Waste Class Name:</b>		Misc. waste organic chemicals			
<a href="#">23</a>	28 of 34	SW/194.2	65.0 / 2.20	Transport TFI 5 Kingsway 1740 Comstock Rd Ottawa ON K1B5L2	GEN
<b>Generator No:</b>		ON5233938			
<b>SIC Code:</b>					
<b>SIC Description:</b>					
<b>Approval Years:</b>		As of Dec 2018			
<b>PO Box No:</b>					
<b>Country:</b>		Canada			
<b>Status:</b>		Registered			
<b>Co Admin:</b>					
<b>Choice of Contact:</b>					
<b>Phone No Admin:</b>					
<b>Contaminated Facility:</b>					
<b>MHSW Facility:</b>					
<b><u>Detail(s)</u></b>					
<b>Waste Class:</b>		122 C			
<b>Waste Class Name:</b>		Alkaline slutions - containing other metals and non-metals (not cyanide)			
<b>Waste Class:</b>		145 H			
<b>Waste Class Name:</b>		Wastes from the use of pigments, coatings and paints			
<b>Waste Class:</b>		145 I			
<b>Waste Class Name:</b>		Wastes from the use of pigments, coatings and paints			
<b>Waste Class:</b>		145 L			
<b>Waste Class Name:</b>		Wastes from the use of pigments, coatings and paints			
<b>Waste Class:</b>		212 C			
<b>Waste Class Name:</b>		Aliphatic solvents and residues			
<a href="#">23</a>	29 of 34	SW/194.2	65.0 / 2.20	Fedex Freight Canada 1740 Comstock Rd Gloucester ON K1B 5L2	GEN
<b>Generator No:</b>		ON8939816			
<b>SIC Code:</b>					
<b>SIC Description:</b>					
<b>Approval Years:</b>		As of Dec 2018			
<b>PO Box No:</b>					
<b>Country:</b>		Canada			
<b>Status:</b>		Registered			
<b>Co Admin:</b>					
<b>Choice of Contact:</b>					
<b>Phone No Admin:</b>					
<b>Contaminated Facility:</b>					
<b>MHSW Facility:</b>					
<b><u>Detail(s)</u></b>					
<b>Waste Class:</b>		112 C			
<b>Waste Class Name:</b>		Acid solutions - containing heavy metals			

<b>Map Key</b>	<b>Number of Records</b>	<b>Direction/ Distance (m)</b>	<b>Elev/Diff (m)</b>	<b>Site</b>	<b>DB</b>
<b>Waste Class:</b> <b>Waste Class Name:</b>		114 C Other inorganic acid wastes			
<b>Waste Class:</b> <b>Waste Class Name:</b>		145 I Wastes from the use of pigments, coatings and paints			
<b>Waste Class:</b> <b>Waste Class Name:</b>		212 I Aliphatic solvents and residues			
<b>Waste Class:</b> <b>Waste Class Name:</b>		252 L Waste crankcase oils and lubricants			
<b>Waste Class:</b> <b>Waste Class Name:</b>		261 L Pharmaceuticals			

<a href="#">23</a>	30 of 34	<b>SW/194.2</b>	<b>65.0 / 2.20</b>	<b>Fedex Freight Canada 1740 Comstock Rd Gloucester ON K1B 5L2</b>	<b>GEN</b>
--------------------	----------	-----------------	--------------------	--	------------

**Generator No:** ON8939816  
**SIC Code:**  
**SIC Description:**  
**Approval Years:** As of Jul 2020  
**PO Box No:**  
**Country:** Canada  
**Status:** Registered  
**Co Admin:**  
**Choice of Contact:**  
**Phone No Admin:**  
**Contaminated Facility:**  
**MHSW Facility:**

**Detail(s)**

**Waste Class:** 252 L  
**Waste Class Name:** Waste crankcase oils and lubricants

**Waste Class:** 263 L  
**Waste Class Name:** Misc. waste organic chemicals

**Waste Class:** 212 I  
**Waste Class Name:** Aliphatic solvents and residues

**Waste Class:** 145 I  
**Waste Class Name:** Wastes from the use of pigments, coatings and paints

**Waste Class:** 112 C  
**Waste Class Name:** Acid solutions - containing heavy metals

**Waste Class:** 232 L  
**Waste Class Name:** Polymeric resins

**Waste Class:** 122 C  
**Waste Class Name:** Alkaline slutions - containing other metals and non-metals (not cyanide)

**Waste Class:** 146 T  
**Waste Class Name:** Other specified inorganic sludges, slurries or solids

**Waste Class:** 212 B  
**Waste Class Name:** Aliphatic solvents and residues

**Waste Class:** 114 C  
**Waste Class Name:** Other inorganic acid wastes

Map Key	Number of Records	Direction/ Distance (m)	Elev/Diff (m)	Site	DB
<b>Waste Class:</b>		261 L			
<b>Waste Class Name:</b>		Pharmaceuticals			
<a href="#">23</a>	31 of 34	SW/194.2	65.0 / 2.20	Transport TFI 5 TST SOLUTIONS LP 1740 Comstock Rd Ottawa ON K1B5L2	GEN
<b>Generator No:</b>		ON5233938			
<b>SIC Code:</b>					
<b>SIC Description:</b>					
<b>Approval Years:</b>		As of Jul 2020			
<b>PO Box No:</b>					
<b>Country:</b>		Canada			
<b>Status:</b>		Registered			
<b>Co Admin:</b>					
<b>Choice of Contact:</b>					
<b>Phone No Admin:</b>					
<b>Contaminated Facility:</b>					
<b>MHSW Facility:</b>					
<b><u>Detail(s)</u></b>					
<b>Waste Class:</b>		145 L			
<b>Waste Class Name:</b>		Wastes from the use of pigments, coatings and paints			
<b>Waste Class:</b>		145 I			
<b>Waste Class Name:</b>		Wastes from the use of pigments, coatings and paints			
<b>Waste Class:</b>		145 H			
<b>Waste Class Name:</b>		Wastes from the use of pigments, coatings and paints			
<b>Waste Class:</b>		122 C			
<b>Waste Class Name:</b>		Alkaline slutions - containing other metals and non-metals (not cyanide)			
<b>Waste Class:</b>		212 C			
<b>Waste Class Name:</b>		Aliphatic solvents and residues			
<a href="#">23</a>	32 of 34	SW/194.2	65.0 / 2.20	Fedex Freight Canada 1740 Comstock Rd Gloucester ON K1B 5L2	GEN
<b>Generator No:</b>		ON8939816			
<b>SIC Code:</b>					
<b>SIC Description:</b>					
<b>Approval Years:</b>		As of Nov 2021			
<b>PO Box No:</b>					
<b>Country:</b>		Canada			
<b>Status:</b>		Registered			
<b>Co Admin:</b>					
<b>Choice of Contact:</b>					
<b>Phone No Admin:</b>					
<b>Contaminated Facility:</b>					
<b>MHSW Facility:</b>					
<b><u>Detail(s)</u></b>					
<b>Waste Class:</b>		145 I			
<b>Waste Class Name:</b>		Wastes from the use of pigments, coatings and paints			
<b>Waste Class:</b>		212 B			
<b>Waste Class Name:</b>		Aliphatic solvents and residues			
<b>Waste Class:</b>		263 L			

<b>Map Key</b>	<b>Number of Records</b>	<b>Direction/ Distance (m)</b>	<b>Elev/Diff (m)</b>	<b>Site</b>	<b>DB</b>
<b>Waste Class Name:</b>		Misc. waste organic chemicals			
<b>Waste Class:</b>		146 T			
<b>Waste Class Name:</b>		Other specified inorganic sludges, slurries or solids			
<b>Waste Class:</b>		112 C			
<b>Waste Class Name:</b>		Acid solutions - containing heavy metals			
<b>Waste Class:</b>		261 L			
<b>Waste Class Name:</b>		Pharmaceuticals			
<b>Waste Class:</b>		212 I			
<b>Waste Class Name:</b>		Aliphatic solvents and residues			
<b>Waste Class:</b>		114 C			
<b>Waste Class Name:</b>		Other inorganic acid wastes			
<b>Waste Class:</b>		122 C			
<b>Waste Class Name:</b>		Alkaline slutions - containing other metals and non-metals (not cyanide)			
<b>Waste Class:</b>		232 L			
<b>Waste Class Name:</b>		Polymeric resins			
<b>Waste Class:</b>		252 L			
<b>Waste Class Name:</b>		Waste crankcase oils and lubricants			
<u>23</u>	33 of 34	SW/194.2	65.0 / 2.20	TST Overland Express TST Overland Express 1740 Comstock Rd Ottawa ON K1B5L2	GEN
<b>Generator No:</b>		ON5233938			
<b>SIC Code:</b>					
<b>SIC Description:</b>					
<b>Approval Years:</b>		As of Nov 2021			
<b>PO Box No:</b>					
<b>Country:</b>		Canada			
<b>Status:</b>		Registered			
<b>Co Admin:</b>					
<b>Choice of Contact:</b>					
<b>Phone No Admin:</b>					
<b>Contaminated Facility:</b>					
<b>MHSW Facility:</b>					
<b><u>Detail(s)</u></b>					
<b>Waste Class:</b>		251 L			
<b>Waste Class Name:</b>		Waste oils/sludges (petroleum based)			
<b>Waste Class:</b>		145 I			
<b>Waste Class Name:</b>		Wastes from the use of pigments, coatings and paints			
<b>Waste Class:</b>		145 L			
<b>Waste Class Name:</b>		Wastes from the use of pigments, coatings and paints			
<b>Waste Class:</b>		122 C			
<b>Waste Class Name:</b>		Alkaline slutions - containing other metals and non-metals (not cyanide)			
<b>Waste Class:</b>		212 C			
<b>Waste Class Name:</b>		Aliphatic solvents and residues			
<b>Waste Class:</b>		145 H			
<b>Waste Class Name:</b>		Wastes from the use of pigments, coatings and paints			

Map Key	Number of Records	Direction/ Distance (m)	Elev/Diff (m)	Site	DB
<a href="#">23</a>	34 of 34	SW/194.2	65.0 / 2.20	TST Overland Express TST Overland Express 1740 Comstock Rd Ottawa ON K1B5L2	GEN
<b>Generator No:</b>		ON5233938			
<b>SIC Code:</b>					
<b>SIC Description:</b>					
<b>Approval Years:</b>		As of Oct 2022			
<b>PO Box No:</b>					
<b>Country:</b>		Canada			
<b>Status:</b>		Registered			
<b>Co Admin:</b>					
<b>Choice of Contact:</b>					
<b>Phone No Admin:</b>					
<b>Contaminated Facility:</b>					
<b>MHSW Facility:</b>					
<b><u>Detail(s)</u></b>					
<b>Waste Class:</b>		145 L			
<b>Waste Class Name:</b>		PAINT/PIGMENT/COATING RESIDUES			
<b>Waste Class:</b>		122 C			
<b>Waste Class Name:</b>		ALKALINE WASTES - OTHER METALS			
<b>Waste Class:</b>		145 H			
<b>Waste Class Name:</b>		PAINT/PIGMENT/COATING RESIDUES			
<b>Waste Class:</b>		145 I			
<b>Waste Class Name:</b>		PAINT/PIGMENT/COATING RESIDUES			
<b>Waste Class:</b>		212 C			
<b>Waste Class Name:</b>		ALIPHATIC SOLVENTS			
<b>Waste Class:</b>		251 L			
<b>Waste Class Name:</b>		OIL SKIMMINGS & SLUDGES			
<a href="#">24</a>	1 of 1	WSW/199.5	64.9 / 2.11	1747 COMSTOCK-BORE HOLE #6 lot 25 con 2 GLOUCESTER ON	WWIS
<b>Well ID:</b>		1536449		<b>Flowing (Y/N):</b>	
<b>Construction Date:</b>				<b>Flow Rate:</b>	
<b>Use 1st:</b>				<b>Data Entry Status:</b>	
<b>Use 2nd:</b>				<b>Data Src:</b>	
<b>Final Well Status:</b>		Abandoned-Other		<b>Date Received:</b> 11-Jul-2006 00:00:00	
<b>Water Type:</b>				<b>Selected Flag:</b> TRUE	
<b>Casing Material:</b>				<b>Abandonment Rec:</b> Yes	
<b>Audit No:</b>		Z46960		<b>Contractor:</b> 1558	
<b>Tag:</b>		A022805		<b>Form Version:</b> 3	
<b>Constructn Method:</b>				<b>Owner:</b>	
<b>Elevation (m):</b>				<b>County:</b> OTTAWA-CARLETON	
<b>Elevatn Reliability:</b>				<b>Lot:</b> 025	
<b>Depth to Bedrock:</b>				<b>Concession:</b> 02	
<b>Well Depth:</b>				<b>Concession Name:</b> OF	
<b>Overburden/Bedrock:</b>				<b>Easting NAD83:</b>	
<b>Pump Rate:</b>				<b>Northing NAD83:</b>	
<b>Static Water Level:</b>				<b>Zone:</b>	
<b>Clear/Cloudy:</b>				<b>UTM Reliability:</b>	
<b>Municipality:</b>		OTTAWA CITY			
<b>Site Info:</b>					
<b>PDF URL (Map):</b>		<a href="https://d2khazk8e83rdv.cloudfront.net/moe_mapping/downloads/2Water/Wells_pdfs/153\1536449.pdf">https://d2khazk8e83rdv.cloudfront.net/moe_mapping/downloads/2Water/Wells_pdfs/153\1536449.pdf</a>			



<i>Map Key</i>	<i>Number of Records</i>	<i>Direction/ Distance (m)</i>	<i>Elev/Diff (m)</i>	<i>Site</i>	<i>DB</i>
<b><u>Additional Detail(s) (Map)</u></b>					
<b>Well Completed Date:</b>		2006/05/16			
<b>Year Completed:</b>		2006			
<b>Depth (m):</b>					
<b>Latitude:</b>		45.414385352673			
<b>Longitude:</b>		-75.6200388423022			
<b>Path:</b>		153\1536449.pdf			
<b><u>Bore Hole Information</u></b>					
<b>Bore Hole ID:</b>	11550515			<b>Elevation:</b>	
<b>DP2BR:</b>				<b>Elevrc:</b>	
<b>Spatial Status:</b>				<b>Zone:</b>	18
<b>Code OB:</b>				<b>East83:</b>	451485.00
<b>Code OB Desc:</b>				<b>North83:</b>	5029172.00
<b>Open Hole:</b>				<b>Org CS:</b>	UTM83
<b>Cluster Kind:</b>				<b>UTMRC:</b>	3
<b>Date Completed:</b>	16-May-2006 00:00:00			<b>UTMRC Desc:</b>	margin of error : 10 - 30 m
<b>Remarks:</b>				<b>Location Method:</b>	wwr
<b>Loc Method Desc:</b>		on Water Well Record			
<b>Elevrc Desc:</b>					
<b>Location Source Date:</b>					
<b>Improvement Location Source:</b>					
<b>Improvement Location Method:</b>					
<b>Source Revision Comment:</b>					
<b>Supplier Comment:</b>					
<b><u>Annular Space/Abandonment Sealing Record</u></b>					
<b>Plug ID:</b>	933294473				
<b>Layer:</b>	1				
<b>Plug From:</b>	4.570000171661377				
<b>Plug To:</b>	0.0				
<b>Plug Depth UOM:</b>	m				
<b><u>Method of Construction &amp; Well Use</u></b>					
<b>Method Construction ID:</b>	961536449				
<b>Method Construction Code:</b>					
<b>Method Construction:</b>					
<b>Other Method Construction:</b>					
<b><u>Pipe Information</u></b>					
<b>Pipe ID:</b>	11560122				
<b>Casing No:</b>	1				
<b>Comment:</b>					
<b>Alt Name:</b>					
<b><u>Links</u></b>					
<b>Bore Hole ID:</b>	11550515			<b>Tag No:</b>	A022805
<b>Depth M:</b>				<b>Contractor:</b>	1558
<b>Year Completed:</b>	2006			<b>Path:</b>	153\1536449.pdf
<b>Well Completed Dt:</b>	2006/05/16			<b>Latitude:</b>	45.414385352673
<b>Audit No:</b>	Z46960			<b>Longitude:</b>	-75.6200388423022

Map Key	Number of Records	Direction/ Distance (m)	Elev/Diff (m)	Site	DB
<u>25</u>	1 of 17	W/199.5	65.2 / 2.43	MANOTICK BUS LINES LTD 1670 COMSTOCK RD GLOUCESTER ON K1B 5L2	PRT
<b>Location ID:</b>		18304			
<b>Type:</b>		private			
<b>Expiry Date:</b>					
<b>Capacity (L):</b>		50000.00			
<b>Licence #:</b>		0001070384			
<u>25</u>	2 of 17	W/199.5	65.2 / 2.43	MANOTICK BUS LINES LTD. PART LOT 25, CONC.2 1670 COMSTOCK RD. GLOUCESTER ON K1B 5L2	GEN
<b>Generator No:</b>		ON1027900			
<b>SIC Code:</b>		4573			
<b>SIC Description:</b>		SCHOOL BUS OPER.			
<b>Approval Years:</b>		88,89,90			
<b>PO Box No:</b>					
<b>Country:</b>					
<b>Status:</b>					
<b>Co Admin:</b>					
<b>Choice of Contact:</b>					
<b>Phone No Admin:</b>					
<b>Contaminated Facility:</b>					
<b>MHSW Facility:</b>					
<b><u>Detail(s)</u></b>					
<b>Waste Class:</b>		252			
<b>Waste Class Name:</b>		WASTE OILS & LUBRICANTS			
<u>25</u>	3 of 17	W/199.5	65.2 / 2.43	O'BRIEN TRANSPORTATION INC. 25-429 PART LOT 25, CONC.2 1670 COMSTOCK RD. GLOUCESTER ON K1B 5L2	GEN
<b>Generator No:</b>		ON1027900			
<b>SIC Code:</b>		4573			
<b>SIC Description:</b>		SCHOOL BUS OPER.			
<b>Approval Years:</b>		94,95,96			
<b>PO Box No:</b>					
<b>Country:</b>					
<b>Status:</b>					
<b>Co Admin:</b>					
<b>Choice of Contact:</b>					
<b>Phone No Admin:</b>					
<b>Contaminated Facility:</b>					
<b>MHSW Facility:</b>					
<b><u>Detail(s)</u></b>					
<b>Waste Class:</b>		212			
<b>Waste Class Name:</b>		ALIPHATIC SOLVENTS			
<b>Waste Class:</b>		213			
<b>Waste Class Name:</b>		PETROLEUM DISTILLATES			
<b>Waste Class:</b>		221			
<b>Waste Class Name:</b>		LIGHT FUELS			
<b>Waste Class:</b>		252			
<b>Waste Class Name:</b>		WASTE OILS & LUBRICANTS			

Map Key	Number of Records	Direction/ Distance (m)	Elev/Diff (m)	Site	DB
<a href="#">25</a>	4 of 17	W/199.5	65.2 / 2.43	O'BRIEN TRANSPORTATION INC. 1670 COMSTOCK ROAD GLOUCESTER ON K1B 5L2	GEN
<b>Generator No:</b> ON1027900 <b>SIC Code:</b> 4573 <b>SIC Description:</b> SCHOOL BUS OPER. <b>Approval Years:</b> 98 <b>PO Box No:</b> <b>Country:</b> <b>Status:</b> <b>Co Admin:</b> <b>Choice of Contact:</b> <b>Phone No Admin:</b> <b>Contaminated Facility:</b> <b>MHSW Facility:</b>					
<b><u>Detail(s)</u></b>					
<b>Waste Class:</b>		212			
<b>Waste Class Name:</b>		ALIPHATIC SOLVENTS			
<b>Waste Class:</b>		213			
<b>Waste Class Name:</b>		PETROLEUM DISTILLATES			
<b>Waste Class:</b>		221			
<b>Waste Class Name:</b>		LIGHT FUELS			
<b>Waste Class:</b>		252			
<b>Waste Class Name:</b>		WASTE OILS & LUBRICANTS			
<a href="#">25</a>	5 of 17	W/199.5	65.2 / 2.43	O'BRIEN TRANSPORTATION INCORPORATED 1670 COMSTOCK ROAD GLOUCESTER ON K1B 5L2	GEN
<b>Generator No:</b> ON1027900 <b>SIC Code:</b> 4573 <b>SIC Description:</b> SCHOOL BUS OPER. <b>Approval Years:</b> 99,00,01 <b>PO Box No:</b> <b>Country:</b> <b>Status:</b> <b>Co Admin:</b> <b>Choice of Contact:</b> <b>Phone No Admin:</b> <b>Contaminated Facility:</b> <b>MHSW Facility:</b>					
<b><u>Detail(s)</u></b>					
<b>Waste Class:</b>		213			
<b>Waste Class Name:</b>		PETROLEUM DISTILLATES			
<b>Waste Class:</b>		221			
<b>Waste Class Name:</b>		LIGHT FUELS			
<b>Waste Class:</b>		252			
<b>Waste Class Name:</b>		WASTE OILS & LUBRICANTS			
<b>Waste Class:</b>		212			
<b>Waste Class Name:</b>		ALIPHATIC SOLVENTS			

Map Key	Number of Records	Direction/ Distance (m)	Elev/Diff (m)	Site	DB
<a href="#">25</a>	6 of 17	W/199.5	65.2 / 2.43	<b>NORTHSTAR PASSENGER SERVICES LTD.</b> 1670 COMSTOCK ROAD GLOUCESTER ON K1B 5L2	<b>GEN</b>
<b>Generator No:</b>		ON1027900			
<b>SIC Code:</b>					
<b>SIC Description:</b>					
<b>Approval Years:</b>		02,03,04,05			
<b>PO Box No:</b>					
<b>Country:</b>					
<b>Status:</b>					
<b>Co Admin:</b>					
<b>Choice of Contact:</b>					
<b>Phone No Admin:</b>					
<b>Contaminated Facility:</b>					
<b>MHSW Facility:</b>					
<b><u>Detail(s)</u></b>					
<b>Waste Class:</b>		251			
<b>Waste Class Name:</b>		OIL SKIMMINGS & SLUDGES			
<b>Waste Class:</b>		212			
<b>Waste Class Name:</b>		ALIPHATIC SOLVENTS			
<b>Waste Class:</b>		213			
<b>Waste Class Name:</b>		PETROLEUM DISTILLATES			
<b>Waste Class:</b>		221			
<b>Waste Class Name:</b>		LIGHT FUELS			
<b>Waste Class:</b>		252			
<b>Waste Class Name:</b>		WASTE OILS & LUBRICANTS			
<a href="#">25</a>	7 of 17	W/199.5	65.2 / 2.43	<b>NORTHSTAR BUS LINES LTD</b> 1670 COMSTOCK RD GLOUCESTER ON K1B 5L2	<b>FSTH</b>
<b>License Issue Date:</b>		9/24/1991			
<b>Tank Status:</b>		Licensed			
<b>Tank Status As Of:</b>		August 2007			
<b>Operation Type:</b>		Private Fuel Outlet			
<b>Facility Type:</b>		Gasoline Station - Self Serve			
<b><u>--Details--</u></b>					
<b>Status:</b>		Active			
<b>Year of Installation:</b>		1989			
<b>Corrosion Protection:</b>					
<b>Capacity:</b>		22700			
<b>Tank Fuel Type:</b>		Liquid Fuel Single Wall UST - Gasoline			
<b>Status:</b>		Active			
<b>Year of Installation:</b>		1989			
<b>Corrosion Protection:</b>					
<b>Capacity:</b>		22700			
<b>Tank Fuel Type:</b>		Liquid Fuel Single Wall UST - Diesel			
<a href="#">25</a>	8 of 17	W/199.5	65.2 / 2.43	<b>STOCK TRANSPORTATION LTD</b> 1670 COMSTOCK ROAD GLOUCESTER ON	<b>GEN</b>

Map Key	Number of Records	Direction/ Distance (m)	Elev/Diff (m)	Site	DB
Generator No:		ON6447479			
SIC Code:		485410			
SIC Description:					
Approval Years:		2013			
PO Box No:					
Country:					
Status:					
Co Admin:					
Choice of Contact:					
Phone No Admin:					
Contaminated Facility:					
MHSW Facility:					

Detail(s)

Waste Class:	213
Waste Class Name:	PETROLEUM DISTILLATES
Waste Class:	252
Waste Class Name:	WASTE OILS & LUBRICANTS
Waste Class:	251
Waste Class Name:	OIL SKIMMINGS & SLUDGES
Waste Class:	212
Waste Class Name:	ALIPHATIC SOLVENTS
Waste Class:	221
Waste Class Name:	LIGHT FUELS

---

<a href="#">25</a>	9 of 17	W/199.5	65.2 / 2.43	STOCK TRANSPORTATION LTD 1670 COMSTOCK ROAD GLOUCESTER ON K1B 5L2	GEN
--------------------	---------	---------	-------------	---	-----

Generator No:		ON6447479	
SIC Code:		485410	
SIC Description:		School and Employee Bus Transportation	
Approval Years:		06,07,08	
PO Box No:			
Country:			
Status:			
Co Admin:			
Choice of Contact:			
Phone No Admin:			
Contaminated Facility:			
MHSW Facility:			

Detail(s)

Waste Class:	212
Waste Class Name:	ALIPHATIC SOLVENTS
Waste Class:	213
Waste Class Name:	PETROLEUM DISTILLATES
Waste Class:	221
Waste Class Name:	LIGHT FUELS
Waste Class:	251
Waste Class Name:	OIL SKIMMINGS & SLUDGES
Waste Class:	252
Waste Class Name:	WASTE OILS & LUBRICANTS

Map Key	Number of Records	Direction/ Distance (m)	Elev/Diff (m)	Site	DB
<a href="#">25</a>	10 of 17	W/199.5	65.2 / 2.43	NORTHSTAR BUS LINES LTD 1670 COMSTOCK RD GLOUCESTER ON K1B 5L2	FSTH
<b>License Issue Date:</b>		9/24/1991			
<b>Tank Status:</b>		Licensed			
<b>Tank Status As Of:</b>		December 2008			
<b>Operation Type:</b>		Private Fuel Outlet			
<b>Facility Type:</b>		Gasoline Station - Self Serve			
<b>--Details--</b>					
<b>Status:</b>		Active			
<b>Year of Installation:</b>		1989			
<b>Corrosion Protection:</b>					
<b>Capacity:</b>		22700			
<b>Tank Fuel Type:</b>		Liquid Fuel Single Wall UST - Gasoline			
<b>Status:</b>		Active			
<b>Year of Installation:</b>		1989			
<b>Corrosion Protection:</b>					
<b>Capacity:</b>		22700			
<b>Tank Fuel Type:</b>		Liquid Fuel Single Wall UST - Diesel			
<a href="#">25</a>	11 of 17	W/199.5	65.2 / 2.43	STOCK TRANSPORTATION LTD 1670 COMSTOCK ROAD GLOUCESTER ON K1B 5L2	GEN
<b>Generator No:</b>		ON6447479			
<b>SIC Code:</b>		485410			
<b>SIC Description:</b>		School and Employee Bus Transportation			
<b>Approval Years:</b>		2009			
<b>PO Box No:</b>					
<b>Country:</b>					
<b>Status:</b>					
<b>Co Admin:</b>					
<b>Choice of Contact:</b>					
<b>Phone No Admin:</b>					
<b>Contaminated Facility:</b>					
<b>MHSW Facility:</b>					
<b><u>Detail(s)</u></b>					
<b>Waste Class:</b>		213			
<b>Waste Class Name:</b>		PETROLEUM DISTILLATES			
<b>Waste Class:</b>		221			
<b>Waste Class Name:</b>		LIGHT FUELS			
<b>Waste Class:</b>		251			
<b>Waste Class Name:</b>		OIL SKIMMINGS & SLUDGES			
<b>Waste Class:</b>		252			
<b>Waste Class Name:</b>		WASTE OILS & LUBRICANTS			
<b>Waste Class:</b>		212			
<b>Waste Class Name:</b>		ALIPHATIC SOLVENTS			
<a href="#">25</a>	12 of 17	W/199.5	65.2 / 2.43	STOCK TRANSPORTATION LTD 1670 COMSTOCK ROAD GLOUCESTER ON K1B 5L2	GEN

Map Key	Number of Records	Direction/ Distance (m)	Elev/Diff (m)	Site	DB
<b>Generator No:</b> <b>SIC Code:</b> <b>SIC Description:</b> <b>Approval Years:</b> <b>PO Box No:</b> <b>Country:</b> <b>Status:</b> <b>Co Admin:</b> <b>Choice of Contact:</b> <b>Phone No Admin:</b> <b>Contaminated Facility:</b> <b>MHSW Facility:</b>		ON6447479 485410 School and Employee Bus Transportation 2010			
<b><u>Detail(s)</u></b>					
<b>Waste Class:</b>		221			
<b>Waste Class Name:</b>		LIGHT FUELS			
<b>Waste Class:</b>		251			
<b>Waste Class Name:</b>		OIL SKIMMINGS & SLUDGES			
<b>Waste Class:</b>		213			
<b>Waste Class Name:</b>		PETROLEUM DISTILLATES			
<b>Waste Class:</b>		252			
<b>Waste Class Name:</b>		WASTE OILS & LUBRICANTS			
<b>Waste Class:</b>		212			
<b>Waste Class Name:</b>		ALIPHATIC SOLVENTS			

<a href="#">25</a>	13 of 17	W/199.5	65.2 / 2.43	STOCK TRANSPORTATION LTD 1670 COMSTOCK ROAD GLOUCESTER ON K1B 5L2	GEN
--------------------	----------	---------	-------------	---	-----

**Generator No:** ON6447479  
**SIC Code:** 485410  
**SIC Description:** School and Employee Bus Transportation  
**Approval Years:** 2011  
**PO Box No:**  
**Country:**  
**Status:**  
**Co Admin:**  
**Choice of Contact:**  
**Phone No Admin:**  
**Contaminated Facility:**  
**MHSW Facility:**

**Detail(s)**

**Waste Class:** 212  
**Waste Class Name:** ALIPHATIC SOLVENTS

**Waste Class:** 252  
**Waste Class Name:** WASTE OILS & LUBRICANTS

**Waste Class:** 251  
**Waste Class Name:** OIL SKIMMINGS & SLUDGES

**Waste Class:** 213  
**Waste Class Name:** PETROLEUM DISTILLATES

**Waste Class:** 221

Map Key	Number of Records	Direction/ Distance (m)	Elev/Diff (m)	Site	DB
---------	-------------------	-------------------------	---------------	------	----

Waste Class Name: LIGHT FUELS

<a href="#">25</a>	14 of 17	W/199.5	65.2 / 2.43	NORTHSTAR BUS LINES LTD 1670 COMSTOCK RD GLOUCESTER K1B 5L2 ON CA ON	FST
--------------------	----------	---------	-------------	---	-----

<b>Instance No:</b>	11079717	<b>Manufacturer:</b>	
<b>Status:</b>		<b>Serial No:</b>	
<b>Cont Name:</b>		<b>Ulc Standard:</b>	
<b>Instance Type:</b>	FS Liquid Fuel Tank	<b>Quantity:</b>	
<b>Item:</b>		<b>Unit of Measure:</b>	
<b>Item Description:</b>	FS Liquid Fuel Tank	<b>Fuel Type:</b>	Gasoline
<b>Tank Type:</b>	Single Wall UST	<b>Fuel Type2:</b>	NULL
<b>Install Date:</b>	9/18/1991	<b>Fuel Type3:</b>	NULL
<b>Install Year:</b>	1989	<b>Piping Steel:</b>	
<b>Years in Service:</b>		<b>Piping Galvanized:</b>	
<b>Model:</b>	NULL	<b>Tanks Single Wall St:</b>	
<b>Description:</b>		<b>Piping Underground:</b>	
<b>Capacity:</b>	22700	<b>No Underground:</b>	
<b>Tank Material:</b>	Steel	<b>Panam Related:</b>	
<b>Corrosion Protect:</b>	Internally Lined	<b>Panam Venue:</b>	
<b>Overfill Protect:</b>			
<b>Facility Type:</b>	FS Liquid Fuel Tank		
<b>Parent Facility Type:</b>	Fuels Safety Private Fuel Outlet - Self Serve		
<b>Facility Location:</b>			
<b>Device Installed Location:</b>	1670 COMSTOCK RD GLOUCESTER K1B 5L2 ON CA		

Liquid Fuel Tank Details

**Overfill Protection:**  
**Owner Account Name:** NORTHSTAR BUS LINES LTD  
**Item:** FS LIQUID FUEL TANK

<a href="#">25</a>	15 of 17	W/199.5	65.2 / 2.43	NORTHSTAR BUS LINES LTD 1670 COMSTOCK RD GLOUCESTER K1B 5L2 ON CA ON	FST
--------------------	----------	---------	-------------	---	-----

<b>Instance No:</b>	11079741	<b>Manufacturer:</b>	
<b>Status:</b>		<b>Serial No:</b>	
<b>Cont Name:</b>		<b>Ulc Standard:</b>	
<b>Instance Type:</b>	FS Liquid Fuel Tank	<b>Quantity:</b>	
<b>Item:</b>		<b>Unit of Measure:</b>	
<b>Item Description:</b>	FS Liquid Fuel Tank	<b>Fuel Type:</b>	Diesel
<b>Tank Type:</b>	Single Wall UST	<b>Fuel Type2:</b>	NULL
<b>Install Date:</b>	9/18/1991	<b>Fuel Type3:</b>	NULL
<b>Install Year:</b>	1989	<b>Piping Steel:</b>	
<b>Years in Service:</b>		<b>Piping Galvanized:</b>	
<b>Model:</b>	NULL	<b>Tanks Single Wall St:</b>	
<b>Description:</b>		<b>Piping Underground:</b>	
<b>Capacity:</b>	22700	<b>No Underground:</b>	
<b>Tank Material:</b>	Steel	<b>Panam Related:</b>	
<b>Corrosion Protect:</b>	Internally Lined	<b>Panam Venue:</b>	
<b>Overfill Protect:</b>			
<b>Facility Type:</b>	FS Liquid Fuel Tank		
<b>Parent Facility Type:</b>	Fuels Safety Private Fuel Outlet - Self Serve		
<b>Facility Location:</b>			
<b>Device Installed Location:</b>	1670 COMSTOCK RD GLOUCESTER K1B 5L2 ON CA		

Liquid Fuel Tank Details

**Overfill Protection:**



Map Key	Number of Records	Direction/ Distance (m)	Elev/Diff (m)	Site	DB
<b>Owner Account Name:</b>		NORTHSTAR BUS LINES LTD			
<b>Item:</b>		FS LIQUID FUEL TANK			
<a href="#">25</a>	16 of 17	W/199.5	65.2 / 2.43	STOCK TRANSPORTATION LTD 1670 COMSTOCK ROAD GLOUCESTER ON K1B 5L2	GEN
<b>Generator No:</b>		ON6447479			
<b>SIC Code:</b>		485410			
<b>SIC Description:</b>		School and Employee Bus Transportation			
<b>Approval Years:</b>		2012			
<b>PO Box No:</b>					
<b>Country:</b>					
<b>Status:</b>					
<b>Co Admin:</b>					
<b>Choice of Contact:</b>					
<b>Phone No Admin:</b>					
<b>Contaminated Facility:</b>					
<b>MHSW Facility:</b>					
<b><u>Detail(s)</u></b>					
<b>Waste Class:</b>		252			
<b>Waste Class Name:</b>		WASTE OILS & LUBRICANTS			
<b>Waste Class:</b>		251			
<b>Waste Class Name:</b>		OIL SKIMMINGS & SLUDGES			
<b>Waste Class:</b>		213			
<b>Waste Class Name:</b>		PETROLEUM DISTILLATES			
<b>Waste Class:</b>		221			
<b>Waste Class Name:</b>		LIGHT FUELS			
<b>Waste Class:</b>		212			
<b>Waste Class Name:</b>		ALIPHATIC SOLVENTS			
<a href="#">25</a>	17 of 17	W/199.5	65.2 / 2.43	Stock Transportation Ltd. 1670 Comstock Road Ottawa ON K1B 5L2	GEN
<b>Generator No:</b>		ON4491085			
<b>SIC Code:</b>		485410			
<b>SIC Description:</b>		485410			
<b>Approval Years:</b>		2014			
<b>PO Box No:</b>					
<b>Country:</b>		Canada			
<b>Status:</b>					
<b>Co Admin:</b>		Rod Rod Rose			
<b>Choice of Contact:</b>		CO_ADMIN			
<b>Phone No Admin:</b>		6137456471 Ext.235			
<b>Contaminated Facility:</b>		No			
<b>MHSW Facility:</b>		No			
<b><u>Detail(s)</u></b>					
<b>Waste Class:</b>		221			
<b>Waste Class Name:</b>		LIGHT FUELS			
<b>Waste Class:</b>		251			
<b>Waste Class Name:</b>		OIL SKIMMINGS & SLUDGES			

Map Key	Number of Records	Direction/ Distance (m)	Elev/Diff (m)	Site	DB
<a href="#">26</a>	1 of 1	WNW/200.5	67.0 / 4.23	OTTAWA CITY ALGOMA RD./COMSTOCK RD. OTTAWA CITY ON	CA
<p><b>Certificate #:</b> 3-0113-99-  <b>Application Year:</b> 99  <b>Issue Date:</b> 3/2/1999  <b>Approval Type:</b> Municipal sewage  <b>Status:</b> Approved  <b>Application Type:</b>  <b>Client Name:</b>  <b>Client Address:</b>  <b>Client City:</b>  <b>Client Postal Code:</b>  <b>Project Description:</b>  <b>Contaminants:</b>  <b>Emission Control:</b></p>					
<a href="#">27</a>	1 of 2	WNW/200.5	67.0 / 4.23	GLOUCESTER CITY ALGOMA RD./COMSTOCK RD/LABRIE GLOUCESTER ON	CA
<p><b>Certificate #:</b> 3-1600-98-  <b>Application Year:</b> 98  <b>Issue Date:</b> 10/23/1998  <b>Approval Type:</b> Municipal sewage  <b>Status:</b> Approved  <b>Application Type:</b>  <b>Client Name:</b>  <b>Client Address:</b>  <b>Client City:</b>  <b>Client Postal Code:</b>  <b>Project Description:</b>  <b>Contaminants:</b>  <b>Emission Control:</b></p>					
<a href="#">27</a>	2 of 2	WNW/200.5	67.0 / 4.23	GLOUCESTER CITY ALGOMA RD./COMSTOCK RD/LABRIE GLOUCESTER ON	CA
<p><b>Certificate #:</b> 7-1037-98-  <b>Application Year:</b> 98  <b>Issue Date:</b> 10/23/1998  <b>Approval Type:</b> Municipal water  <b>Status:</b> Approved  <b>Application Type:</b>  <b>Client Name:</b>  <b>Client Address:</b>  <b>Client City:</b>  <b>Client Postal Code:</b>  <b>Project Description:</b>  <b>Contaminants:</b>  <b>Emission Control:</b></p>					
<a href="#">28</a>	1 of 1	W/200.7	65.2 / 2.42	1075748 Ontario Inc. 1660 Comstock Rd Ottawa ON K1B 5R1	ECA
<p><b>Approval No:</b> 0594-9PGKCX  <b>Approval Date:</b> 2014-10-15  <b>Status:</b> Approved</p> <p><b>MOE District:</b>  <b>City:</b>  <b>Longitude:</b></p>					

Map Key	Number of Records	Direction/ Distance (m)	Elev/Diff (m)	Site	DB
<b>Record Type:</b>	ECA			<b>Latitude:</b>	
<b>Link Source:</b>	IDS			<b>Geometry X:</b>	
<b>SWP Area Name:</b>				<b>Geometry Y:</b>	
<b>Approval Type:</b>		ECA-INDUSTRIAL SEWAGE WORKS			
<b>Project Type:</b>		INDUSTRIAL SEWAGE WORKS			
<b>Business Name:</b>		1075748 Ontario Inc.			
<b>Address:</b>		1660 Comstock Rd			
<b>Full Address:</b>					
<b>Full PDF Link:</b>		https://www.accessenvironment.ene.gov.on.ca/instruments/6338-9JHL7G-14.pdf			
<b>PDF Site Location:</b>					

<a href="#">29</a>	1 of 1	<b>SSW/201.4</b>	<b>64.9 / 2.12</b>	<b>Transport Mc Gill Air inc. 1747 Comstock Ottawa ON K1B 0A2</b>	<b>GEN</b>
<b>Generator No:</b>		ON4109131			
<b>SIC Code:</b>		484122			
<b>SIC Description:</b>		General Freight Trucking Long Distance Less Than T			
<b>Approval Years:</b>		06			
<b>PO Box No:</b>					
<b>Country:</b>					
<b>Status:</b>					
<b>Co Admin:</b>					
<b>Choice of Contact:</b>					
<b>Phone No Admin:</b>					
<b>Contaminated Facility:</b>					
<b>MHSW Facility:</b>					
<b><u>Detail(s)</u></b>					
<b>Waste Class:</b>		221			
<b>Waste Class Name:</b>		LIGHT FUELS			

<a href="#">30</a>	1 of 1	<b>NE/203.9</b>	<b>64.9 / 2.12</b>	<b>INTER-TYPE SYSTEMS LTD. 1492B STAR TOP RD OTTAWA ON K1B 3W6</b>	<b>SCT</b>
<b>Established:</b>		1983			
<b>Plant Size (ft²):</b>		548			
<b>Employment:</b>		2			
<b><u>--Details--</u></b>					
<b>Description:</b>		Support Activities for Printing			
<b>SIC/NAICS Code:</b>		323120			

<a href="#">31</a>	1 of 2	<b>WSW/206.0</b>	<b>64.9 / 2.12</b>	<b>1747 COMSTOCK lot 25 con 2 GLOUCESTER ON</b>	<b>WWIS</b>
<b>Well ID:</b>		1536452		<b>Flowing (Y/N):</b>	
<b>Construction Date:</b>				<b>Flow Rate:</b>	
<b>Use 1st:</b>				<b>Data Entry Status:</b>	
<b>Use 2nd:</b>				<b>Data Src:</b>	
<b>Final Well Status:</b>		Abandoned-Other		<b>Date Received:</b>	11-Jul-2006 00:00:00
<b>Water Type:</b>				<b>Selected Flag:</b>	TRUE
<b>Casing Material:</b>				<b>Abandonment Rec:</b>	Yes
<b>Audit No:</b>		Z46963		<b>Contractor:</b>	1558
<b>Tag:</b>				<b>Form Version:</b>	3
<b>Constructn Method:</b>				<b>Owner:</b>	
<b>Elevation (m):</b>				<b>County:</b>	OTTAWA-CARLETON
<b>Elevatn Reliability:</b>				<b>Lot:</b>	025

<b>Map Key</b>	<b>Number of Records</b>	<b>Direction/ Distance (m)</b>	<b>Elev/Diff (m)</b>	<b>Site</b>	<b>DB</b>
<b>Depth to Bedrock:</b>				<b>Concession:</b>	02
<b>Well Depth:</b>				<b>Concession Name:</b>	OF
<b>Overburden/Bedrock:</b>				<b>Easting NAD83:</b>	
<b>Pump Rate:</b>				<b>Northing NAD83:</b>	
<b>Static Water Level:</b>				<b>Zone:</b>	
<b>Clear/Cloudy:</b>				<b>UTM Reliability:</b>	
<b>Municipality:</b>		OTTAWA CITY			
<b>Site Info:</b>					
<b>PDF URL (Map):</b>		https://d2khazk8e83rdv.cloudfront.net/moe_mapping/downloads/2Water/Wells_pdfs/153\1536452.pdf			
<b><u>Additional Detail(s) (Map)</u></b>					
<b>Well Completed Date:</b>		2006/05/16			
<b>Year Completed:</b>		2006			
<b>Depth (m):</b>					
<b>Latitude:</b>		45.4145370469405			
<b>Longitude:</b>		-75.6202833298582			
<b>Path:</b>		153\1536452.pdf			
<b><u>Bore Hole Information</u></b>					
<b>Bore Hole ID:</b>	11550518			<b>Elevation:</b>	
<b>DP2BR:</b>				<b>Elevrc:</b>	
<b>Spatial Status:</b>				<b>Zone:</b>	18
<b>Code OB:</b>				<b>East83:</b>	451466.00
<b>Code OB Desc:</b>				<b>North83:</b>	5029189.00
<b>Open Hole:</b>				<b>Org CS:</b>	UTM83
<b>Cluster Kind:</b>				<b>UTMRC:</b>	3
<b>Date Completed:</b>	16-May-2006 00:00:00			<b>UTMRC Desc:</b>	margin of error : 10 - 30 m
<b>Remarks:</b>				<b>Location Method:</b>	wwr
<b>Loc Method Desc:</b>		on Water Well Record			
<b>Elevrc Desc:</b>					
<b>Location Source Date:</b>					
<b>Improvement Location Source:</b>					
<b>Improvement Location Method:</b>					
<b>Source Revision Comment:</b>					
<b>Supplier Comment:</b>					
<b><u>Annular Space/Abandonment</u></b>					
<b><u>Sealing Record</u></b>					
<b>Plug ID:</b>	933294477				
<b>Layer:</b>	1				
<b>Plug From:</b>	4.570000171661377				
<b>Plug To:</b>	0.0				
<b>Plug Depth UOM:</b>	m				
<b><u>Method of Construction &amp; Well Use</u></b>					
<b>Method Construction ID:</b>	961536452				
<b>Method Construction Code:</b>					
<b>Method Construction:</b>					
<b>Other Method Construction:</b>					
<b><u>Pipe Information</u></b>					
<b>Pipe ID:</b>	11560125				
<b>Casing No:</b>	1				
<b>Comment:</b>					
<b>Alt Name:</b>					

Map Key	Number of Records	Direction/ Distance (m)	Elev/Diff (m)	Site	DB
---------	-------------------	----------------------------	------------------	------	----

**Links**

<b>Bore Hole ID:</b>	11550518	<b>Tag No:</b>	
<b>Depth M:</b>		<b>Contractor:</b>	1558
<b>Year Completed:</b>	2006	<b>Path:</b>	153\1536452.pdf
<b>Well Completed Dt:</b>	2006/05/16	<b>Latitude:</b>	45.4145370469405
<b>Audit No:</b>	Z46963	<b>Longitude:</b>	-75.6202833298582

<a href="#">31</a>	2 of 2	WSW/206.0	64.9 / 2.12	1747 COMSTOCK lot 25 con 2 GLOUCESTER ON	WWIS
--------------------	--------	-----------	-------------	---	------

<b>Well ID:</b>	1536453	<b>Flowing (Y/N):</b>	
<b>Construction Date:</b>		<b>Flow Rate:</b>	
<b>Use 1st:</b>		<b>Data Entry Status:</b>	
<b>Use 2nd:</b>		<b>Data Src:</b>	
<b>Final Well Status:</b>	Abandoned-Other	<b>Date Received:</b>	11-Jul-2006 00:00:00
<b>Water Type:</b>		<b>Selected Flag:</b>	TRUE
<b>Casing Material:</b>		<b>Abandonment Rec:</b>	Yes
<b>Audit No:</b>	Z46964	<b>Contractor:</b>	1558
<b>Tag:</b>		<b>Form Version:</b>	3
<b>Constructn Method:</b>		<b>Owner:</b>	
<b>Elevation (m):</b>		<b>County:</b>	OTTAWA-CARLETON
<b>Elevatn Reliabilty:</b>		<b>Lot:</b>	025
<b>Depth to Bedrock:</b>		<b>Concession:</b>	02
<b>Well Depth:</b>		<b>Concession Name:</b>	OF
<b>Overburden/Bedrock:</b>		<b>Easting NAD83:</b>	
<b>Pump Rate:</b>		<b>Northing NAD83:</b>	
<b>Static Water Level:</b>		<b>Zone:</b>	
<b>Clear/Cloudy:</b>		<b>UTM Reliability:</b>	
<b>Municipality:</b>	OTTAWA CITY		
<b>Site Info:</b>			

**PDF URL (Map):** [https://d2khazk8e83rdv.cloudfront.net/moe\\_mapping/downloads/2Water/Wells\\_pdfs/153\1536453.pdf](https://d2khazk8e83rdv.cloudfront.net/moe_mapping/downloads/2Water/Wells_pdfs/153\1536453.pdf)

**Additional Detail(s) (Map)**

<b>Well Completed Date:</b>	2006/05/16
<b>Year Completed:</b>	2006
<b>Depth (m):</b>	
<b>Latitude:</b>	45.4145370469405
<b>Longitude:</b>	-75.6202833298582
<b>Path:</b>	153\1536453.pdf

**Bore Hole Information**

<b>Bore Hole ID:</b>	11550519	<b>Elevation:</b>	
<b>DP2BR:</b>		<b>Elevrc:</b>	
<b>Spatial Status:</b>		<b>Zone:</b>	18
<b>Code OB:</b>		<b>East83:</b>	451466.00
<b>Code OB Desc:</b>		<b>North83:</b>	5029189.00
<b>Open Hole:</b>		<b>Org CS:</b>	UTM83
<b>Cluster Kind:</b>		<b>UTMRC:</b>	3
<b>Date Completed:</b>	16-May-2006 00:00:00	<b>UTMRC Desc:</b>	margin of error : 10 - 30 m
<b>Remarks:</b>		<b>Location Method:</b>	wwr
<b>Loc Method Desc:</b>	on Water Well Record		
<b>Elevrc Desc:</b>			
<b>Location Source Date:</b>			
<b>Improvement Location Source:</b>			
<b>Improvement Location Method:</b>			
<b>Source Revision Comment:</b>			
<b>Supplier Comment:</b>			

Map Key	Number of Records	Direction/ Distance (m)	Elev/Diff (m)	Site	DB
---------	-------------------	----------------------------	------------------	------	----

Annular Space/Abandonment Sealing Record

Plug ID: 933294478  
 Layer: 1  
 Plug From: 1.519999809265137  
 Plug To: 0.0  
 Plug Depth UOM: m

Method of Construction & Well Use

Method Construction ID: 961536453  
 Method Construction Code:  
 Method Construction:  
 Other Method Construction:

Pipe Information

Pipe ID: 11560126  
 Casing No: 1  
 Comment:  
 Alt Name:

Links

Bore Hole ID:	11550519	Tag No:	
Depth M:		Contractor:	1558
Year Completed:	2006	Path:	153\1536453.pdf
Well Completed Dt:	2006/05/16	Latitude:	45.4145370469405
Audit No:	Z46964	Longitude:	-75.6202833298582

[32](#)    1 of 1    NE/209.5    65.2 / 2.42    ON    BORE

Borehole ID:	614997	Inclin FLG:	No
OGF ID:	215515939	SP Status:	Initial Entry
Status:		Surv Elev:	No
Type:	Borehole	Piezometer:	No
Use:		Primary Name:	
Completion Date:	FEB-1973	Municipality:	
Static Water Level:		Lot:	
Primary Water Use:		Township:	
Sec. Water Use:		Latitude DD:	45.417106
Total Depth m:	7.7	Longitude DD:	-75.616673
Depth Ref:	Ground Surface	UTM Zone:	18
Depth Elev:		Easting:	451751
Drill Method:		Northing:	5029472
Orig Ground Elev m:	69.5	Location Accuracy:	
Elev Reliabil Note:		Accuracy:	Not Applicable
DEM Ground Elev m:	67.2		
Concession:			
Location D:			
Survey D:			
Comments:			

Borehole Geology Stratum

Geology Stratum ID:	218400081	Mat Consistency:	Loose
Top Depth:	.3	Material Moisture:	

Map Key	Number of Records	Direction/ Distance (m)	Elev/Diff (m)	Site	DB
<b>Bottom Depth:</b>	.8			<b>Material Texture:</b>	
<b>Material Color:</b>				<b>Non Geo Mat Type:</b>	
<b>Material 1:</b>	Unknown			<b>Geologic Formation:</b>	
<b>Material 2:</b>	Soil			<b>Geologic Group:</b>	
<b>Material 3:</b>	Clay			<b>Geologic Period:</b>	
<b>Material 4:</b>	Shale			<b>Depositional Gen:</b>	
<b>Gsc Material Description:</b>					
<b>Stratum Description:</b>		UNSPECIFIED. LOOSE.			
<b>Geology Stratum ID:</b>	218400085			<b>Mat Consistency:</b>	
<b>Top Depth:</b>	4.9			<b>Material Moisture:</b>	
<b>Bottom Depth:</b>	6.2			<b>Material Texture:</b>	
<b>Material Color:</b>				<b>Non Geo Mat Type:</b>	
<b>Material 1:</b>	Bedrock			<b>Geologic Formation:</b>	
<b>Material 2:</b>	Shale			<b>Geologic Group:</b>	
<b>Material 3:</b>				<b>Geologic Period:</b>	
<b>Material 4:</b>				<b>Depositional Gen:</b>	
<b>Gsc Material Description:</b>					
<b>Stratum Description:</b>		BEDROCK.			
<b>Geology Stratum ID:</b>	218400086			<b>Mat Consistency:</b>	
<b>Top Depth:</b>	6.2			<b>Material Moisture:</b>	
<b>Bottom Depth:</b>	7.7			<b>Material Texture:</b>	
<b>Material Color:</b>				<b>Non Geo Mat Type:</b>	
<b>Material 1:</b>	Bedrock			<b>Geologic Formation:</b>	
<b>Material 2:</b>	Shale			<b>Geologic Group:</b>	
<b>Material 3:</b>				<b>Geologic Period:</b>	
<b>Material 4:</b>				<b>Depositional Gen:</b>	
<b>Gsc Material Description:</b>					
<b>Stratum Description:</b>		BEDROCK. 00010 038 00025 015 00100 012 00125 009 000100110002501400100007 000 **Note: Many records provided by the department have a truncated [Stratum Description] field.			
<b>Geology Stratum ID:</b>	218400080			<b>Mat Consistency:</b>	
<b>Top Depth:</b>	0			<b>Material Moisture:</b>	
<b>Bottom Depth:</b>	.3			<b>Material Texture:</b>	
<b>Material Color:</b>				<b>Non Geo Mat Type:</b>	
<b>Material 1:</b>	Unknown			<b>Geologic Formation:</b>	
<b>Material 2:</b>	Soil			<b>Geologic Group:</b>	
<b>Material 3:</b>				<b>Geologic Period:</b>	
<b>Material 4:</b>				<b>Depositional Gen:</b>	
<b>Gsc Material Description:</b>					
<b>Stratum Description:</b>		UNSPECIFIED.			
<b>Geology Stratum ID:</b>	218400084			<b>Mat Consistency:</b>	
<b>Top Depth:</b>	3.8			<b>Material Moisture:</b>	
<b>Bottom Depth:</b>	4.9			<b>Material Texture:</b>	
<b>Material Color:</b>				<b>Non Geo Mat Type:</b>	
<b>Material 1:</b>	Till			<b>Geologic Formation:</b>	
<b>Material 2:</b>	Silt			<b>Geologic Group:</b>	
<b>Material 3:</b>	Boulders			<b>Geologic Period:</b>	
<b>Material 4:</b>				<b>Depositional Gen:</b>	
<b>Gsc Material Description:</b>					
<b>Stratum Description:</b>		TILL.			
<b>Geology Stratum ID:</b>	218400083			<b>Mat Consistency:</b>	Loose
<b>Top Depth:</b>	3			<b>Material Moisture:</b>	
<b>Bottom Depth:</b>	3.8			<b>Material Texture:</b>	
<b>Material Color:</b>				<b>Non Geo Mat Type:</b>	
<b>Material 1:</b>	Unknown			<b>Geologic Formation:</b>	
<b>Material 2:</b>	Till			<b>Geologic Group:</b>	
<b>Material 3:</b>				<b>Geologic Period:</b>	
<b>Material 4:</b>				<b>Depositional Gen:</b>	
<b>Gsc Material Description:</b>					
<b>Stratum Description:</b>		UNSPECIFIED. LOOSE.			
<b>Geology Stratum ID:</b>	218400082			<b>Mat Consistency:</b>	Dense

Map Key	Number of Records	Direction/ Distance (m)	Elev/Diff (m)	Site	DB
<b>Top Depth:</b>	.8			<b>Material Moisture:</b>	
<b>Bottom Depth:</b>	3			<b>Material Texture:</b>	
<b>Material Color:</b>				<b>Non Geo Mat Type:</b>	
<b>Material 1:</b>	Till			<b>Geologic Formation:</b>	
<b>Material 2:</b>	Shale			<b>Geologic Group:</b>	
<b>Material 3:</b>	Silt			<b>Geologic Period:</b>	
<b>Material 4:</b>				<b>Depositional Gen:</b>	
<b>Gsc Material Description:</b>					
<b>Stratum Description:</b>		TILL. LOOSE,DENSE.			

**Source**

<b>Source Type:</b>	Data Survey	<b>Source Appl:</b>	Spatial/Tabular
<b>Source Orig:</b>	Geological Survey of Canada	<b>Source Iden:</b>	1
<b>Source Date:</b>	1956-1972	<b>Scale or Res:</b>	Varies
<b>Confidence:</b>	H	<b>Horizontal:</b>	NAD27
<b>Observatio:</b>		<b>Verticalda:</b>	Mean Average Sea Level
<b>Source Name:</b>	Urban Geology Automated Information System (UGAIS)		
<b>Source Details:</b>	File: OTTAWA2.txt RecordID: 075050 NTS_Sheet: 31G05H		
<b>Confiden 1:</b>	Logged by professional. Exact and complete description of material and properties.		

**Source List**

<b>Source Identifier:</b>	1	<b>Horizontal Datum:</b>	NAD27
<b>Source Type:</b>	Data Survey	<b>Vertical Datum:</b>	Mean Average Sea Level
<b>Source Date:</b>	1956-1972	<b>Projection Name:</b>	Universal Transverse Mercator
<b>Scale or Resolution:</b>	Varies		
<b>Source Name:</b>	Urban Geology Automated Information System (UGAIS)		
<b>Source Originators:</b>	Geological Survey of Canada		

**33**      1 of 10      **ENE/212.4**      **62.8 / 0.08**      **4192338 Canada inc**  
**1519 star Top**  
**ottawa ON**      **GEN**

<b>Generator No:</b>	ON9923637
<b>SIC Code:</b>	237110
<b>SIC Description:</b>	Water and Sewer Line and Related Structures Construction
<b>Approval Years:</b>	2011
<b>PO Box No:</b>	
<b>Country:</b>	
<b>Status:</b>	
<b>Co Admin:</b>	
<b>Choice of Contact:</b>	
<b>Phone No Admin:</b>	
<b>Contaminated Facility:</b>	
<b>MHSW Facility:</b>	

**Detail(s)**

<b>Waste Class:</b>	252
<b>Waste Class Name:</b>	WASTE OILS & LUBRICANTS
<b>Waste Class:</b>	251
<b>Waste Class Name:</b>	OIL SKIMMINGS & SLUDGES

**33**      2 of 10      **ENE/212.4**      **62.8 / 0.08**      **4192338 Canada inc**  
**1519 star Top**  
**ottawa ON**      **GEN**

<b>Generator No:</b>	ON9923637
<b>SIC Code:</b>	237110
<b>SIC Description:</b>	Water and Sewer Line and Related Structures Construction



Map Key	Number of Records	Direction/ Distance (m)	Elev/Diff (m)	Site	DB
<b>Approval Years:</b> <b>PO Box No:</b> <b>Country:</b> <b>Status:</b> <b>Co Admin:</b> <b>Choice of Contact:</b> <b>Phone No Admin:</b> <b>Contaminated Facility:</b> <b>MHSW Facility:</b>		2012			
<b><u>Detail(s)</u></b>					
<b>Waste Class:</b>		251			
<b>Waste Class Name:</b>		OIL SKIMMINGS & SLUDGES			
<b>Waste Class:</b>		252			
<b>Waste Class Name:</b>		WASTE OILS & LUBRICANTS			
<a href="#">33</a>	3 of 10	<b>ENE/212.4</b>	<b>62.8 / 0.08</b>	<b>4192338 Canada inc 1519 star Top ottawa ON</b>	<b>GEN</b>
<b>Generator No:</b> <b>SIC Code:</b> <b>SIC Description:</b> <b>Approval Years:</b> <b>PO Box No:</b> <b>Country:</b> <b>Status:</b> <b>Co Admin:</b> <b>Choice of Contact:</b> <b>Phone No Admin:</b> <b>Contaminated Facility:</b> <b>MHSW Facility:</b>		ON9923637 237110 WATER AND SEWER LINE AND RELATED STRUCTURES CONSTRUCTION 2013			
<b><u>Detail(s)</u></b>					
<b>Waste Class:</b>		213			
<b>Waste Class Name:</b>		PETROLEUM DISTILLATES			
<b>Waste Class:</b>		252			
<b>Waste Class Name:</b>		WASTE OILS & LUBRICANTS			
<b>Waste Class:</b>		251			
<b>Waste Class Name:</b>		OIL SKIMMINGS & SLUDGES			
<a href="#">33</a>	4 of 10	<b>ENE/212.4</b>	<b>62.8 / 0.08</b>	<b>4192338 Canada inc 1519 star Top road Ottawa ON K1B 3W5</b>	<b>GEN</b>
<b>Generator No:</b> <b>SIC Code:</b> <b>SIC Description:</b> <b>Approval Years:</b> <b>PO Box No:</b> <b>Country:</b> <b>Status:</b> <b>Co Admin:</b> <b>Choice of Contact:</b> <b>Phone No Admin:</b> <b>Contaminated Facility:</b> <b>MHSW Facility:</b>		ON9923637 237110 WATER AND SEWER LINE AND RELATED STRUCTURES CONSTRUCTION 2016 Canada Natasha Bellemare CO_ADMIN 613-596-5821 Ext.26 No No			

Map Key	Number of Records	Direction/ Distance (m)	Elev/Diff (m)	Site	DB
<b><u>Detail(s)</u></b>					
<b>Waste Class:</b>		252			
<b>Waste Class Name:</b>		WASTE OILS & LUBRICANTS			
<b>Waste Class:</b>		213			
<b>Waste Class Name:</b>		PETROLEUM DISTILLATES			
<b>Waste Class:</b>		251			
<b>Waste Class Name:</b>		OIL SKIMMINGS & SLUDGES			

<a href="#">33</a>	5 of 10	<b>ENE/212.4</b>	<b>62.8 / 0.08</b>	<b>4192338 Canada inc 1519 star Top ottawa ON K1B 3W5</b>	<b>GEN</b>
--------------------	---------	------------------	--------------------	---	------------

**Generator No:** ON9923637  
**SIC Code:** 237110  
**SIC Description:** WATER AND SEWER LINE AND RELATED STRUCTURES CONSTRUCTION  
**Approval Years:** 2015  
**PO Box No:**  
**Country:** Canada  
**Status:**  
**Co Admin:** sheena Cane  
**Choice of Contact:** CO\_OFFICIAL  
**Phone No Admin:** 613-596-5821 Ext.  
**Contaminated Facility:** No  
**MHSW Facility:** No

**Detail(s)**

**Waste Class:** 213  
**Waste Class Name:** PETROLEUM DISTILLATES  
  
**Waste Class:** 251  
**Waste Class Name:** OIL SKIMMINGS & SLUDGES  
  
**Waste Class:** 252  
**Waste Class Name:** WASTE OILS & LUBRICANTS

<a href="#">33</a>	6 of 10	<b>ENE/212.4</b>	<b>62.8 / 0.08</b>	<b>4192338 Canada inc 1519 star Top ottawa ON K1B 3W5</b>	<b>GEN</b>
--------------------	---------	------------------	--------------------	---	------------

**Generator No:** ON9923637  
**SIC Code:** 237110  
**SIC Description:** WATER AND SEWER LINE AND RELATED STRUCTURES CONSTRUCTION  
**Approval Years:** 2014  
**PO Box No:**  
**Country:** Canada  
**Status:**  
**Co Admin:** sheena Cane  
**Choice of Contact:** CO\_OFFICIAL  
**Phone No Admin:** 613-596-5821 Ext.  
**Contaminated Facility:** No  
**MHSW Facility:** No

**Detail(s)**

**Waste Class:** 252  
**Waste Class Name:** WASTE OILS & LUBRICANTS  
  
**Waste Class:** 213

Map Key	Number of Records	Direction/ Distance (m)	Elev/Diff (m)	Site	DB
<b>Waste Class Name:</b>		PETROLEUM DISTILLATES			
<b>Waste Class:</b>		251			
<b>Waste Class Name:</b>		OIL SKIMMINGS & SLUDGES			
<a href="#">33</a>	7 of 10	<b>ENE/212.4</b>	<b>62.8 / 0.08</b>	<b>4192338 Canada inc 1519 star Top road Ottawa ON K1B 3W5</b>	<b>GEN</b>
<b>Generator No:</b>		ON9923637			
<b>SIC Code:</b>					
<b>SIC Description:</b>					
<b>Approval Years:</b>		As of Dec 2018			
<b>PO Box No:</b>					
<b>Country:</b>		Canada			
<b>Status:</b>		Registered			
<b>Co Admin:</b>					
<b>Choice of Contact:</b>					
<b>Phone No Admin:</b>					
<b>Contaminated Facility:</b>					
<b>MHSW Facility:</b>					
<b><u>Detail(s)</u></b>					
<b>Waste Class:</b>		213 L			
<b>Waste Class Name:</b>		Petroleum distillates			
<b>Waste Class:</b>		252 L			
<b>Waste Class Name:</b>		Waste crankcase oils and lubricants			
<a href="#">33</a>	8 of 10	<b>ENE/212.4</b>	<b>62.8 / 0.08</b>	<b>4192338 Canada inc 1519 star Top road Ottawa ON K1B 3W5</b>	<b>GEN</b>
<b>Generator No:</b>		ON9923637			
<b>SIC Code:</b>					
<b>SIC Description:</b>					
<b>Approval Years:</b>		As of Jul 2020			
<b>PO Box No:</b>					
<b>Country:</b>		Canada			
<b>Status:</b>		Registered			
<b>Co Admin:</b>					
<b>Choice of Contact:</b>					
<b>Phone No Admin:</b>					
<b>Contaminated Facility:</b>					
<b>MHSW Facility:</b>					
<b><u>Detail(s)</u></b>					
<b>Waste Class:</b>		252 L			
<b>Waste Class Name:</b>		Waste crankcase oils and lubricants			
<b>Waste Class:</b>		213 L			
<b>Waste Class Name:</b>		Petroleum distillates			
<a href="#">33</a>	9 of 10	<b>ENE/212.4</b>	<b>62.8 / 0.08</b>	<b>4192338 Canada inc 1519 star Top road Ottawa ON K1B 3W5</b>	<b>GEN</b>
<b>Generator No:</b>		ON9923637			
<b>SIC Code:</b>					
<b>SIC Description:</b>					

Map Key	Number of Records	Direction/ Distance (m)	Elev/Diff (m)	Site	DB
<b>Approval Years:</b> <b>PO Box No:</b> <b>Country:</b> <b>Status:</b> <b>Co Admin:</b> <b>Choice of Contact:</b> <b>Phone No Admin:</b> <b>Contaminated Facility:</b> <b>MHSW Facility:</b>		As of Nov 2021  Canada Registered			
<b><u>Detail(s)</u></b>					
<b>Waste Class:</b>		213 L			
<b>Waste Class Name:</b>		Petroleum distillates			
<b>Waste Class:</b>		252 L			
<b>Waste Class Name:</b>		Waste crankcase oils and lubricants			
<a href="#">33</a>	10 of 10	<b>ENE/212.4</b>	<b>62.8 / 0.08</b>	<b>4192338 Canada inc 1519 star Top road Ottawa ON K1B 3W5</b>	<b>GEN</b>
<b>Generator No:</b> <b>SIC Code:</b> <b>SIC Description:</b> <b>Approval Years:</b> <b>PO Box No:</b> <b>Country:</b> <b>Status:</b> <b>Co Admin:</b> <b>Choice of Contact:</b> <b>Phone No Admin:</b> <b>Contaminated Facility:</b> <b>MHSW Facility:</b>		ON9923637  As of Oct 2022  Canada Registered			
<b><u>Detail(s)</u></b>					
<b>Waste Class:</b>		213 L			
<b>Waste Class Name:</b>		PETROLEUM DISTILLATES			
<b>Waste Class:</b>		252 L			
<b>Waste Class Name:</b>		WASTE OILS & LUBRICANTS			
<a href="#">34</a>	1 of 24	<b>NW/213.8</b>	<b>67.9 / 5.12</b>	<b>CYBERNEX LTD. 1257 ALGOMA RD. P.O. BOX 9086 OTTAWA ON K1B 3W7</b>	<b>GEN</b>
<b>Generator No:</b> <b>SIC Code:</b> <b>SIC Description:</b> <b>Approval Years:</b> <b>PO Box No:</b> <b>Country:</b> <b>Status:</b> <b>Co Admin:</b> <b>Choice of Contact:</b> <b>Phone No Admin:</b> <b>Contaminated Facility:</b> <b>MHSW Facility:</b>		ON0064900 3369 OTHER OFFICE, ETC. 86,87			
<b><u>Detail(s)</u></b>					

Map Key	Number of Records	Direction/ Distance (m)	Elev/Diff (m)	Site	DB
<b>Waste Class:</b>		212			
<b>Waste Class Name:</b>		ALIPHATIC SOLVENTS			
<b>Waste Class:</b>		241			
<b>Waste Class Name:</b>		HALOGENATED SOLVENTS			
<a href="#">34</a>	2 of 24	NW/213.8	67.9 / 5.12	CYBERNEX (OUT OF BUSINESS) 1257 ALGOMA RD. P.O. BOX 9086 OTTAWA ON K1B 3W7	GEN
<b>Generator No:</b>		ON0064900			
<b>SIC Code:</b>		3369			
<b>SIC Description:</b>		OTHER OFFICE, ETC.			
<b>Approval Years:</b>		88,89,90			
<b>PO Box No:</b>					
<b>Country:</b>					
<b>Status:</b>					
<b>Co Admin:</b>					
<b>Choice of Contact:</b>					
<b>Phone No Admin:</b>					
<b>Contaminated Facility:</b>					
<b>MHSW Facility:</b>					
<b><u>Detail(s)</u></b>					
<b>Waste Class:</b>		212			
<b>Waste Class Name:</b>		ALIPHATIC SOLVENTS			
<b>Waste Class:</b>		241			
<b>Waste Class Name:</b>		HALOGENATED SOLVENTS			
<a href="#">34</a>	3 of 24	NW/213.8	67.9 / 5.12	CYBERNEX (OUT OF BUSINESS) 11-057 1257 ALGOMA RD. P.O. BOX 9086 OTTAWA ON K1B 3W7	GEN
<b>Generator No:</b>		ON0064900			
<b>SIC Code:</b>		3369			
<b>SIC Description:</b>		OTHER OFFICE, ETC.			
<b>Approval Years:</b>		92,93,94,95,96,97			
<b>PO Box No:</b>					
<b>Country:</b>					
<b>Status:</b>					
<b>Co Admin:</b>					
<b>Choice of Contact:</b>					
<b>Phone No Admin:</b>					
<b>Contaminated Facility:</b>					
<b>MHSW Facility:</b>					
<a href="#">34</a>	4 of 24	NW/213.8	67.9 / 5.12	CYBERNEX (OUT OF BUSINESS) 1257 ALGOMA ROAD OTTAWA ON K1B 3W7	GEN
<b>Generator No:</b>		ON0064900			
<b>SIC Code:</b>		3369			
<b>SIC Description:</b>		OTHER OFFICE, ETC.			
<b>Approval Years:</b>		98			
<b>PO Box No:</b>					
<b>Country:</b>					
<b>Status:</b>					
<b>Co Admin:</b>					
<b>Choice of Contact:</b>					
<b>Phone No Admin:</b>					
<b>Contaminated Facility:</b>					

Map Key	Number of Records	Direction/ Distance (m)	Elev/Diff (m)	Site	DB
<b>MHSW Facility:</b>					
<a href="#">34</a>	5 of 24	NW/213.8	67.9 / 5.12	1257 Algoma Road Ottawa ON K1B 3W7	EHS
<b>Order No:</b>	20060202005			<b>Nearest Intersection:</b>	Algoma Road and Cornstock road
<b>Status:</b>	C			<b>Municipality:</b>	
<b>Report Type:</b>	Complete Report			<b>Client Prov/State:</b>	NJ
<b>Report Date:</b>	2/10/2006			<b>Search Radius (km):</b>	0.5
<b>Date Received:</b>	2/2/2006			<b>X:</b>	-75.61967
<b>Previous Site Name:</b>				<b>Y:</b>	45.416755
<b>Lot/Building Size:</b>					
<b>Additional Info Ordered:</b>					
<a href="#">34</a>	6 of 24	NW/213.8	67.9 / 5.12	Tyco 1257 Algoma Road Ottawa ON	GEN
<b>Generator No:</b>	ON5635223				
<b>SIC Code:</b>	238299				
<b>SIC Description:</b>	All Other Building Equipment Contractors				
<b>Approval Years:</b>	2009				
<b>PO Box No:</b>					
<b>Country:</b>					
<b>Status:</b>					
<b>Co Admin:</b>					
<b>Choice of Contact:</b>					
<b>Phone No Admin:</b>					
<b>Contaminated Facility:</b>					
<b>MHSW Facility:</b>					
<b><u>Detail(s)</u></b>					
<b>Waste Class:</b>	212				
<b>Waste Class Name:</b>	ALIPHATIC SOLVENTS				
<b>Waste Class:</b>	252				
<b>Waste Class Name:</b>	WASTE OILS & LUBRICANTS				
<a href="#">34</a>	7 of 24	NW/213.8	67.9 / 5.12	TRANE CANADA CO. TRANE OTTAWA 1257 ALGOMA ROAD OTTAWA ON	GEN
<b>Generator No:</b>	ON9013077				
<b>SIC Code:</b>	238220				
<b>SIC Description:</b>					
<b>Approval Years:</b>	2011				
<b>PO Box No:</b>					
<b>Country:</b>					
<b>Status:</b>					
<b>Co Admin:</b>					
<b>Choice of Contact:</b>					
<b>Phone No Admin:</b>					
<b>Contaminated Facility:</b>					
<b>MHSW Facility:</b>					
<a href="#">34</a>	8 of 24	NW/213.8	67.9 / 5.12	Tyco International 1257 Algoma Rd, Unit 4 Ottawa ON K1B 3W7	GEN
<b>Generator No:</b>	ON8597863				

Map Key	Number of Records	Direction/ Distance (m)	Elev/Diff (m)	Site	DB
<b>SIC Code:</b> <b>SIC Description:</b> <b>Approval Years:</b> <b>PO Box No:</b> <b>Country:</b> <b>Status:</b> <b>Co Admin:</b> <b>Choice of Contact:</b> <b>Phone No Admin:</b> <b>Contaminated Facility:</b> <b>MHSW Facility:</b>		238990			
<a href="#">34</a>	9 of 24	NW/213.8	67.9 / 5.12	Tyco 1257 Algoma Road Ottawa ON	GEN
<b>Generator No:</b> <b>SIC Code:</b> <b>SIC Description:</b> <b>Approval Years:</b> <b>PO Box No:</b> <b>Country:</b> <b>Status:</b> <b>Co Admin:</b> <b>Choice of Contact:</b> <b>Phone No Admin:</b> <b>Contaminated Facility:</b> <b>MHSW Facility:</b>		ON5635223 238299			
<b><u>Detail(s)</u></b>					
<b>Waste Class:</b>		252			
<b>Waste Class Name:</b>		WASTE OILS & LUBRICANTS			
<b>Waste Class:</b>		212			
<b>Waste Class Name:</b>		ALIPHATIC SOLVENTS			
<a href="#">34</a>	10 of 24	NW/213.8	67.9 / 5.12	F T Practice Holdings Inc. 1257 Algoma Road Ottawa ON K1B 3W7	GEN
<b>Generator No:</b> <b>SIC Code:</b> <b>SIC Description:</b> <b>Approval Years:</b> <b>PO Box No:</b> <b>Country:</b> <b>Status:</b> <b>Co Admin:</b> <b>Choice of Contact:</b> <b>Phone No Admin:</b> <b>Contaminated Facility:</b> <b>MHSW Facility:</b>		ON3277674 621110			
<a href="#">34</a>	11 of 24	NW/213.8	67.9 / 5.12	F T Practice Holdings Inc. 1257 Algoma Road Ottawa ON K1B 3W7	GEN
<b>Generator No:</b> <b>SIC Code:</b> <b>SIC Description:</b> <b>Approval Years:</b> <b>PO Box No:</b>		ON3277674 621110 Offices of Physicians 2012			

Map Key	Number of Records	Direction/ Distance (m)	Elev/Diff (m)	Site	DB
<b>Country:</b> <b>Status:</b> <b>Co Admin:</b> <b>Choice of Contact:</b> <b>Phone No Admin:</b> <b>Contaminated Facility:</b> <b>MHSW Facility:</b>					
<a href="#">34</a>	12 of 24	NW/213.8	67.9 / 5.12	F T Practice Holdings Inc. 1257 Algoma Road Ottawa ON	GEN
<b>Generator No:</b> <b>SIC Code:</b> <b>SIC Description:</b> <b>Approval Years:</b> <b>PO Box No:</b> <b>Country:</b> <b>Status:</b> <b>Co Admin:</b> <b>Choice of Contact:</b> <b>Phone No Admin:</b> <b>Contaminated Facility:</b> <b>MHSW Facility:</b>		ON3277674 621110 OFFICES OF PHYSICIANS 2013  ON3277674 621110 OFFICES OF PHYSICIANS 2013			
<b>Detail(s)</b>					
<b>Waste Class:</b>		312			
<b>Waste Class Name:</b>		PATHOLOGICAL WASTES			
<a href="#">34</a>	13 of 24	NW/213.8	67.9 / 5.12	1257 Algoma Rd Ottawa ON K1B3W7	EHS
<b>Order No:</b> <b>Status:</b> <b>Report Type:</b> <b>Report Date:</b> <b>Date Received:</b> <b>Previous Site Name:</b> <b>Lot/Building Size:</b> <b>Additional Info Ordered:</b>		20160525027 C Standard Report 30-MAY-16 25-MAY-16		<b>Nearest Intersection:</b> <b>Municipality:</b> <b>Client Prov/State:</b> <b>Search Radius (km):</b> <b>X:</b> <b>Y:</b>	
				ON .25 -75.619115 45.41733	
<a href="#">34</a>	14 of 24	NW/213.8	67.9 / 5.12	Tyco Integrated Fire & Security 1257 Algoma road Unit 4 Ottawa ON K1B 3W7	GEN
<b>Generator No:</b> <b>SIC Code:</b> <b>SIC Description:</b> <b>Approval Years:</b> <b>PO Box No:</b> <b>Country:</b> <b>Status:</b> <b>Co Admin:</b> <b>Choice of Contact:</b> <b>Phone No Admin:</b> <b>Contaminated Facility:</b> <b>MHSW Facility:</b>		ON5635223 238299 ALL OTHER BUILDING EQUIPMENT CONTRACTORS 2016  Canada  CO_OFFICIAL  No No			
<b>Detail(s)</b>					



Map Key	Number of Records	Direction/ Distance (m)	Elev/Diff (m)	Site	DB
<b>Waste Class:</b>		252			
<b>Waste Class Name:</b>		WASTE OILS & LUBRICANTS			
<b>Waste Class:</b>		263			
<b>Waste Class Name:</b>		ORGANIC LABORATORY CHEMICALS			
<b>Waste Class:</b>		212			
<b>Waste Class Name:</b>		ALIPHATIC SOLVENTS			
<a href="#">34</a>	15 of 24	NW/213.8	67.9 / 5.12	Tyco Integrated Fire & Security 1257 Algoma Road Ottawa ON K1B 3W7	GEN
<b>Generator No:</b>		ON5635223			
<b>SIC Code:</b>		238299			
<b>SIC Description:</b>		ALL OTHER BUILDING EQUIPMENT CONTRACTORS			
<b>Approval Years:</b>		2015			
<b>PO Box No:</b>					
<b>Country:</b>		Canada			
<b>Status:</b>					
<b>Co Admin:</b>					
<b>Choice of Contact:</b>		CO_OFFICIAL			
<b>Phone No Admin:</b>					
<b>Contaminated Facility:</b>		No			
<b>MHSW Facility:</b>		No			
<b>Detail(s)</b>					
<b>Waste Class:</b>		252			
<b>Waste Class Name:</b>		WASTE OILS & LUBRICANTS			
<b>Waste Class:</b>		263			
<b>Waste Class Name:</b>		ORGANIC LABORATORY CHEMICALS			
<b>Waste Class:</b>		212			
<b>Waste Class Name:</b>		ALIPHATIC SOLVENTS			
<a href="#">34</a>	16 of 24	NW/213.8	67.9 / 5.12	F T Practice Holdings Inc. 1257 Algoma Road Ottawa ON K1B 3W7	GEN
<b>Generator No:</b>		ON3277674			
<b>SIC Code:</b>		621110			
<b>SIC Description:</b>		OFFICES OF PHYSICIANS			
<b>Approval Years:</b>		2014			
<b>PO Box No:</b>					
<b>Country:</b>		Canada			
<b>Status:</b>					
<b>Co Admin:</b>		Andy LeValliant			
<b>Choice of Contact:</b>		CO_OFFICIAL			
<b>Phone No Admin:</b>		613 526-3535 Ext.222			
<b>Contaminated Facility:</b>		No			
<b>MHSW Facility:</b>		No			
<b>Detail(s)</b>					
<b>Waste Class:</b>		312			
<b>Waste Class Name:</b>		PATHOLOGICAL WASTES			
<a href="#">34</a>	17 of 24	NW/213.8	67.9 / 5.12	Tyco 1257 Algoma Road Ottawa ON K1B 3W7	GEN

Map Key	Number of Records	Direction/ Distance (m)	Elev/Diff (m)	Site	DB
<p><b>Generator No:</b> ON5635223  <b>SIC Code:</b> 238299  <b>SIC Description:</b> ALL OTHER BUILDING EQUIPMENT CONTRACTORS  <b>Approval Years:</b> 2014  <b>PO Box No:</b>  <b>Country:</b> Canada  <b>Status:</b>  <b>Co Admin:</b>  <b>Choice of Contact:</b> CO_OFFICIAL  <b>Phone No Admin:</b>  <b>Contaminated Facility:</b> No  <b>MHSW Facility:</b> No</p>					
<b><u>Detail(s)</u></b>					
<p><b>Waste Class:</b> 263  <b>Waste Class Name:</b> ORGANIC LABORATORY CHEMICALS</p> <p><b>Waste Class:</b> 212  <b>Waste Class Name:</b> ALIPHATIC SOLVENTS</p> <p><b>Waste Class:</b> 252  <b>Waste Class Name:</b> WASTE OILS &amp; LUBRICANTS</p>					
<a href="#">34</a>	18 of 24	NW/213.8	67.9 / 5.12	Tyco Integrated Fire & Security 1257 Algoma road Unit 4 Ottawa ON K1B 3W7	GEN
<p><b>Generator No:</b> ON5635223  <b>SIC Code:</b>  <b>SIC Description:</b>  <b>Approval Years:</b> As of Dec 2018  <b>PO Box No:</b>  <b>Country:</b> Canada  <b>Status:</b> Registered  <b>Co Admin:</b>  <b>Choice of Contact:</b>  <b>Phone No Admin:</b>  <b>Contaminated Facility:</b>  <b>MHSW Facility:</b></p>					
<b><u>Detail(s)</u></b>					
<p><b>Waste Class:</b> 212 L  <b>Waste Class Name:</b> Aliphatic solvents and residues</p> <p><b>Waste Class:</b> 252 L  <b>Waste Class Name:</b> Waste crankcase oils and lubricants</p> <p><b>Waste Class:</b> 263 L  <b>Waste Class Name:</b> Misc. waste organic chemicals</p>					
<a href="#">34</a>	19 of 24	NW/213.8	67.9 / 5.12	Tyco Integrated Fire & Security 1257 Algoma road Unit 4 Ottawa ON K1B 3W7	GEN
<p><b>Generator No:</b> ON5635223  <b>SIC Code:</b>  <b>SIC Description:</b>  <b>Approval Years:</b> As of Jul 2020  <b>PO Box No:</b>  <b>Country:</b> Canada</p>					

Map Key	Number of Records	Direction/ Distance (m)	Elev/Diff (m)	Site	DB
<b>Status:</b> <b>Co Admin:</b> <b>Choice of Contact:</b> <b>Phone No Admin:</b> <b>Contaminated Facility:</b> <b>MHSW Facility:</b>		Registered			
<b><u>Detail(s)</u></b>					
<b>Waste Class:</b>		212 L			
<b>Waste Class Name:</b>		Aliphatic solvents and residues			
<b>Waste Class:</b>		252 L			
<b>Waste Class Name:</b>		Waste crankcase oils and lubricants			
<b>Waste Class:</b>		263 L			
<b>Waste Class Name:</b>		Misc. waste organic chemicals			
<a href="#">34</a>	20 of 24	NW/213.8	67.9 / 5.12	Tyco Integrated Fire & Security 1257 Algoma road Unit 4 Ottawa ON K1B 3W7	GEN
<b>Generator No:</b> <b>SIC Code:</b> <b>SIC Description:</b> <b>Approval Years:</b> <b>PO Box No:</b> <b>Country:</b> <b>Status:</b> <b>Co Admin:</b> <b>Choice of Contact:</b> <b>Phone No Admin:</b> <b>Contaminated Facility:</b> <b>MHSW Facility:</b>		ON5635223  As of Nov 2021  Canada Registered			
<b><u>Detail(s)</u></b>					
<b>Waste Class:</b>		252 L			
<b>Waste Class Name:</b>		Waste crankcase oils and lubricants			
<b>Waste Class:</b>		212 L			
<b>Waste Class Name:</b>		Aliphatic solvents and residues			
<b>Waste Class:</b>		263 L			
<b>Waste Class Name:</b>		Misc. waste organic chemicals			
<a href="#">34</a>	21 of 24	NW/213.8	67.9 / 5.12	1257 Algoma Road Gloucester ON K1B 3W7	EHS
<b>Order No:</b> <b>Status:</b> <b>Report Type:</b> <b>Report Date:</b> <b>Date Received:</b> <b>Previous Site Name:</b> <b>Lot/Building Size:</b> <b>Additional Info Ordered:</b>		21072200021 C Standard Report 27-JUL-21 22-JUL-21		<b>Nearest Intersection:</b> <b>Municipality:</b> <b>Client Prov/State:</b> <b>Search Radius (km):</b> <b>X:</b> <b>Y:</b>	
				ON .25 -75.6196216 45.417027	
<a href="#">34</a>	22 of 24	NW/213.8	67.9 / 5.12	Tyco Integrated Fire & Security 1257 Algoma road Unit 4 Ottawa ON K1B 3W7	GEN

Map Key	Number of Records	Direction/ Distance (m)	Elev/Diff (m)	Site	DB
<b>Generator No:</b> <b>SIC Code:</b> <b>SIC Description:</b> <b>Approval Years:</b> <b>PO Box No:</b> <b>Country:</b> <b>Status:</b> <b>Co Admin:</b> <b>Choice of Contact:</b> <b>Phone No Admin:</b> <b>Contaminated Facility:</b> <b>MHSW Facility:</b>		ON5635223			
		As of Oct 2022			
		Canada			
		Registered			
<b>Detail(s)</b>					
<b>Waste Class:</b>		252 L			
<b>Waste Class Name:</b>		WASTE OILS & LUBRICANTS			
<b>Waste Class:</b>		263 L			
<b>Waste Class Name:</b>		ORGANIC LABORATORY CHEMICALS			
<b>Waste Class:</b>		212 L			
<b>Waste Class Name:</b>		ALIPHATIC SOLVENTS			
<a href="#">34</a>	23 of 24	NW/213.8	67.9 / 5.12	1257 Algoma Road Gloucester ON K1B 3W7	EHS
<b>Order No:</b>	21072200021			<b>Nearest Intersection:</b>	
<b>Status:</b>	C			<b>Municipality:</b>	
<b>Report Type:</b>	Standard Report			<b>Client Prov/State:</b>	ON
<b>Report Date:</b>	27-JUL-21			<b>Search Radius (km):</b>	.25
<b>Date Received:</b>	22-JUL-21			<b>X:</b>	-75.6196216
<b>Previous Site Name:</b>				<b>Y:</b>	45.417027
<b>Lot/Building Size:</b>					
<b>Additional Info Ordered:</b>					
<a href="#">34</a>	24 of 24	NW/213.8	67.9 / 5.12	1257 Algoma Road Gloucester ON K1B 3W7	EHS
<b>Order No:</b>	21072200021			<b>Nearest Intersection:</b>	
<b>Status:</b>	C			<b>Municipality:</b>	
<b>Report Type:</b>	Standard Report			<b>Client Prov/State:</b>	ON
<b>Report Date:</b>	27-JUL-21			<b>Search Radius (km):</b>	.25
<b>Date Received:</b>	22-JUL-21			<b>X:</b>	-75.6196216
<b>Previous Site Name:</b>				<b>Y:</b>	45.417027
<b>Lot/Building Size:</b>					
<b>Additional Info Ordered:</b>					
<a href="#">35</a>	1 of 17	NNW/219.0	67.4 / 4.62	LITTON SYSTEM CANADA INC. 1283 ALGOMA RD. OTTAWA CITY ON K1B 3W7	CA
<b>Certificate #:</b>	8-4065-88-				
<b>Application Year:</b>	88				
<b>Issue Date:</b>	7/18/1988				
<b>Approval Type:</b>	Industrial air				
<b>Status:</b>	Approved				
<b>Application Type:</b>					
<b>Client Name:</b>					
<b>Client Address:</b>					

Map Key	Number of Records	Direction/ Distance (m)	Elev/Diff (m)	Site	DB
<b>Client City:</b> <b>Client Postal Code:</b> <b>Project Description:</b> PAINT BOOTH <b>Contaminants:</b> <b>Emission Control:</b>					
<a href="#">35</a>	2 of 17	NNW/219.0	67.4 / 4.62	DATA IMAGES INC. DIVISION OF LITTON SYSTEMS CANADA LTD. 1283 ALGOMA ROAD OTTAWA ON K1B 3W7	GEN
<b>Generator No:</b> ON0115101 <b>SIC Code:</b> 3971 <b>SIC Description:</b> SIGN & DISPLAY IND. <b>Approval Years:</b> 86,87,88,89,90 <b>PO Box No:</b> <b>Country:</b> <b>Status:</b> <b>Co Admin:</b> <b>Choice of Contact:</b> <b>Phone No Admin:</b> <b>Contaminated Facility:</b> <b>MHSW Facility:</b>					
<b><u>Detail(s)</u></b>					
<b>Waste Class:</b> 212					
<b>Waste Class Name:</b> ALIPHATIC SOLVENTS					
<b>Waste Class:</b> 113					
<b>Waste Class Name:</b> ACID WASTE - OTHER METALS					
<b>Waste Class:</b> 122					
<b>Waste Class Name:</b> ALKALINE WASTES - OTHER METALS					
<b>Waste Class:</b> 211					
<b>Waste Class Name:</b> AROMATIC SOLVENTS					
<b>Waste Class:</b> 232					
<b>Waste Class Name:</b> POLYMERIC RESINS					
<b>Waste Class:</b> 241					
<b>Waste Class Name:</b> HALOGENATED SOLVENTS					
<b>Waste Class:</b> 252					
<b>Waste Class Name:</b> WASTE OILS & LUBRICANTS					
<a href="#">35</a>	3 of 17	NNW/219.0	67.4 / 4.62	LITTON(OUT OF BUS) 12-119 DATA IMAGES DIV. 1283 ALGOMA ROAD OTTAWA ON K1B 3W7	GEN
<b>Generator No:</b> ON0115101 <b>SIC Code:</b> 3971 <b>SIC Description:</b> SIGN & DISPLAY IND. <b>Approval Years:</b> 92,93,94,95,96,97 <b>PO Box No:</b> <b>Country:</b> <b>Status:</b> <b>Co Admin:</b> <b>Choice of Contact:</b> <b>Phone No Admin:</b> <b>Contaminated Facility:</b>					

Map Key	Number of Records	Direction/ Distance (m)	Elev/Diff (m)	Site	DB
<b>MHSW Facility:</b>					
<u>Detail(s)</u>					
<b>Waste Class:</b>		112			
<b>Waste Class Name:</b>		ACID WASTE - HEAVY METALS			
<b>Waste Class:</b>		113			
<b>Waste Class Name:</b>		ACID WASTE - OTHER METALS			
<b>Waste Class:</b>		122			
<b>Waste Class Name:</b>		ALKALINE WASTES - OTHER METALS			
<b>Waste Class:</b>		148			
<b>Waste Class Name:</b>		INORGANIC LABORATORY CHEMICALS			
<b>Waste Class:</b>		212			
<b>Waste Class Name:</b>		ALIPHATIC SOLVENTS			
<b>Waste Class:</b>		232			
<b>Waste Class Name:</b>		POLYMERIC RESINS			
<b>Waste Class:</b>		241			
<b>Waste Class Name:</b>		HALOGENATED SOLVENTS			
<b>Waste Class:</b>		252			
<b>Waste Class Name:</b>		WASTE OILS & LUBRICANTS			
<b>Waste Class:</b>		263			
<b>Waste Class Name:</b>		ORGANIC LABORATORY CHEMICALS			

<b>35</b>	4 of 17	<b>NNW/219.0</b>	<b>67.4 / 4.62</b>	<b>LITTON(OUT OF BUS) DATA IMAGES DIV. 1283 ALGOMA ROAD OTTAWA ON K1B 3W7</b>	<b>GEN</b>
-----------	---------	------------------	--------------------	---	------------

**Generator No:** ON0115101  
**SIC Code:** 3971  
**SIC Description:** SIGN & DISPLAY IND.  
**Approval Years:** 98  
**PO Box No:**  
**Country:**  
**Status:**  
**Co Admin:**  
**Choice of Contact:**  
**Phone No Admin:**  
**Contaminated Facility:**  
**MHSW Facility:**

Detail(s)

<b>Waste Class:</b>	112
<b>Waste Class Name:</b>	ACID WASTE - HEAVY METALS
<b>Waste Class:</b>	113
<b>Waste Class Name:</b>	ACID WASTE - OTHER METALS
<b>Waste Class:</b>	122
<b>Waste Class Name:</b>	ALKALINE WASTES - OTHER METALS
<b>Waste Class:</b>	148
<b>Waste Class Name:</b>	INORGANIC LABORATORY CHEMICALS
<b>Waste Class:</b>	212

Map Key	Number of Records	Direction/ Distance (m)	Elev/Diff (m)	Site	DB
<b>Waste Class Name:</b>		ALIPHATIC SOLVENTS			
<b>Waste Class:</b>		232			
<b>Waste Class Name:</b>		POLYMERIC RESINS			
<b>Waste Class:</b>		241			
<b>Waste Class Name:</b>		HALOGENATED SOLVENTS			
<b>Waste Class:</b>		252			
<b>Waste Class Name:</b>		WASTE OILS & LUBRICANTS			
<b>Waste Class:</b>		263			
<b>Waste Class Name:</b>		ORGANIC LABORATORY CHEMICALS			

[35](#)      5 of 17      **NNW/219.0**      **67.4 / 4.62**      **OPTOTEK LTD.  
1283 ALGOMA RD.  
OTTAWA ON K1B 3W7**      **GEN**

**Generator No:** ON0135400  
**SIC Code:** 3352  
**SIC Description:** ELECT. PARTS & COMP.  
**Approval Years:** 86,87,88,89,90  
**PO Box No:**  
**Country:**  
**Status:**  
**Co Admin:**  
**Choice of Contact:**  
**Phone No Admin:**  
**Contaminated Facility:**  
**MHSW Facility:**

Detail(s)

**Waste Class:** 212  
**Waste Class Name:** ALIPHATIC SOLVENTS

**Waste Class:** 241  
**Waste Class Name:** HALOGENATED SOLVENTS

[35](#)      6 of 17      **NNW/219.0**      **67.4 / 4.62**      **OPTOTEK LTD. 29-022  
1283 ALGOMA RD.  
OTTAWA ON K1B 3W7**      **GEN**

**Generator No:** ON0135400  
**SIC Code:** 3352  
**SIC Description:** ELECT. PARTS & COMP.  
**Approval Years:** 92,93,94,95,96,97  
**PO Box No:**  
**Country:**  
**Status:**  
**Co Admin:**  
**Choice of Contact:**  
**Phone No Admin:**  
**Contaminated Facility:**  
**MHSW Facility:**

Detail(s)

**Waste Class:** 212  
**Waste Class Name:** ALIPHATIC SOLVENTS

**Waste Class:** 241  
**Waste Class Name:** HALOGENATED SOLVENTS

Map Key	Number of Records	Direction/ Distance (m)	Elev/Diff (m)	Site	DB
<a href="#">35</a>	7 of 17	NNW/219.0	67.4 / 4.62	OPTOTEK LIMITED 1283 ALGOMA ROAD GLOUCESTER ON K1B 3W7	GEN
<b>Generator No:</b> <b>SIC Code:</b> <b>SIC Description:</b> <b>Approval Years:</b> <b>PO Box No:</b> <b>Country:</b> <b>Status:</b> <b>Co Admin:</b> <b>Choice of Contact:</b> <b>Phone No Admin:</b> <b>Contaminated Facility:</b> <b>MHSW Facility:</b>		ON0135400 3352 ELECT. PARTS & COMP. 98			
<b><u>Detail(s)</u></b>					
<b>Waste Class:</b>		241			
<b>Waste Class Name:</b>		HALOGENATED SOLVENTS			
<b>Waste Class:</b>		212			
<b>Waste Class Name:</b>		ALIPHATIC SOLVENTS			
<a href="#">35</a>	8 of 17	NNW/219.0	67.4 / 4.62	CAMPEAU CORPORATION 1257-1283 ALGOMA ROAD GLOUCESTER ON K1B 3W7	GEN
<b>Generator No:</b> <b>SIC Code:</b> <b>SIC Description:</b> <b>Approval Years:</b> <b>PO Box No:</b> <b>Country:</b> <b>Status:</b> <b>Co Admin:</b> <b>Choice of Contact:</b> <b>Phone No Admin:</b> <b>Contaminated Facility:</b> <b>MHSW Facility:</b>		ON0783401 3352 ELECT. PARTS & COMP. 88,89,90			
<b><u>Detail(s)</u></b>					
<b>Waste Class:</b>		212			
<b>Waste Class Name:</b>		ALIPHATIC SOLVENTS			
<b>Waste Class:</b>		213			
<b>Waste Class Name:</b>		PETROLEUM DISTILLATES			
<b>Waste Class:</b>		241			
<b>Waste Class Name:</b>		HALOGENATED SOLVENTS			
<b>Waste Class:</b>		253			
<b>Waste Class Name:</b>		EMULSIFIED OILS			
<b>Waste Class:</b>		266			
<b>Waste Class Name:</b>		PHENOLIC WASTES			
<a href="#">35</a>	9 of 17	NNW/219.0	67.4 / 4.62	CAMPEAU CORPORATION 07-126 1257-1283 ALGOMA ROAD	GEN



Map Key	Number of Records	Direction/ Distance (m)	Elev/Diff (m)	Site	DB
<b>GLOUCESTER ON K1B 3W7</b>					
<b>Generator No:</b> <b>SIC Code:</b> <b>SIC Description:</b> <b>Approval Years:</b> <b>PO Box No:</b> <b>Country:</b> <b>Status:</b> <b>Co Admin:</b> <b>Choice of Contact:</b> <b>Phone No Admin:</b> <b>Contaminated Facility:</b> <b>MHSW Facility:</b>		ON0783401 3352 ELECT. PARTS & COMP. 92,93,94,95,96,97,98			
<b><u>Detail(s)</u></b>					
<b>Waste Class:</b>		213			
<b>Waste Class Name:</b>		PETROLEUM DISTILLATES			
<b>Waste Class:</b>		212			
<b>Waste Class Name:</b>		ALIPHATIC SOLVENTS			
<b>Waste Class:</b>		241			
<b>Waste Class Name:</b>		HALOGENATED SOLVENTS			
<b>Waste Class:</b>		253			
<b>Waste Class Name:</b>		EMULSIFIED OILS			
<b>Waste Class:</b>		266			
<b>Waste Class Name:</b>		PHENOLIC WASTES			
<a href="#">35</a>	10 of 17	NNW/219.0	67.4 / 4.62	1257 and 1283 Algoma Road Ottawa ON K1B 3W7	EHS
<b>Order No:</b>		20060526012		<b>Nearest Intersection:</b> Star Top Road and Algoma Road	
<b>Status:</b>		C		<b>Municipality:</b>	
<b>Report Type:</b>		Complete Report		<b>Client Prov/State:</b> ON	
<b>Report Date:</b>		6/5/2006		<b>Search Radius (km):</b> 0.25	
<b>Date Received:</b>		5/26/2006		<b>X:</b> -75.61905	
<b>Previous Site Name:</b>				<b>Y:</b> 45.417162	
<b>Lot/Building Size:</b>					
<b>Additional Info Ordered:</b>					
<a href="#">35</a>	11 of 17	NNW/219.0	67.4 / 4.62	1257-1283 Algoma Road Ottawa ON K1B 3W7	EHS
<b>Order No:</b>		20080108003		<b>Nearest Intersection:</b> Comstock Rd	
<b>Status:</b>		C		<b>Municipality:</b>	
<b>Report Type:</b>		Complete Report		<b>Client Prov/State:</b> AB	
<b>Report Date:</b>		1/16/2008		<b>Search Radius (km):</b> 0.25	
<b>Date Received:</b>		1/8/2008		<b>X:</b> -75.619731	
<b>Previous Site Name:</b>				<b>Y:</b> 45.417198	
<b>Lot/Building Size:</b>					
<b>Additional Info Ordered:</b>					
<a href="#">35</a>	12 of 17	NNW/219.0	67.4 / 4.62	Marchand Electrical Co. Ltd. 1283 Algoma Rd Gloucester ON K1B 3W7	SCT

Map Key	Number of Records	Direction/ Distance (m)	Elev/Diff (m)	Site	DB
<b>Established:</b> <b>Plant Size (ft²):</b> <b>Employment:</b>		01-SEP-92 30000			
<b>--Details--</b> <b>Description:</b> <b>SIC/NAICS Code:</b>		Electrical Wiring and Construction Supplies Wholesaler-Distributors 416110			
<a href="#">35</a>	13 of 17	NNW/219.0	67.4 / 4.62	Seresco Technologies 1283 Algoma road, Unit#1 ottawa ON K1B 3W7	GEN
<b>Generator No:</b> <b>SIC Code:</b> <b>SIC Description:</b> <b>Approval Years:</b> <b>PO Box No:</b> <b>Country:</b> <b>Status:</b> <b>Co Admin:</b> <b>Choice of Contact:</b> <b>Phone No Admin:</b> <b>Contaminated Facility:</b> <b>MHSW Facility:</b>		ON3016771 333416  2011			
<a href="#">35</a>	14 of 17	NNW/219.0	67.4 / 4.62	Seresco Technologies 1283 Algoma road, Unit#1 ottawa ON K1B 3W7	GEN
<b>Generator No:</b> <b>SIC Code:</b> <b>SIC Description:</b> <b>Approval Years:</b> <b>PO Box No:</b> <b>Country:</b> <b>Status:</b> <b>Co Admin:</b> <b>Choice of Contact:</b> <b>Phone No Admin:</b> <b>Contaminated Facility:</b> <b>MHSW Facility:</b>		ON3016771 333416 Heating Equipment and Commercial Refrigeration Equipment Manufacturing 2012			
<a href="#">35</a>	15 of 17	NNW/219.0	67.4 / 4.62	Seresco Technologies 1283 Algoma road, Unit#1 ottawa ON	GEN
<b>Generator No:</b> <b>SIC Code:</b> <b>SIC Description:</b> <b>Approval Years:</b> <b>PO Box No:</b> <b>Country:</b> <b>Status:</b> <b>Co Admin:</b> <b>Choice of Contact:</b> <b>Phone No Admin:</b> <b>Contaminated Facility:</b> <b>MHSW Facility:</b>		ON3016771 333416 HEATING EQUIPMENT AND COMMERCIAL REFRIGERATION EQUIPMENT MANUFACTURING 2013			

Detail(s)

Map Key	Number of Records	Direction/ Distance (m)	Elev/Diff (m)	Site	DB
<b>Waste Class:</b>		252			
<b>Waste Class Name:</b>		WASTE OILS & LUBRICANTS			
<a href="#">35</a>	16 of 17	<b>NNW/219.0</b>	<b>67.4 / 4.62</b>	<b>Seresco Technologies 1283 Algoma road, Unit#1 ottawa ON K1B 3W7</b>	<b>GEN</b>
<b>Generator No:</b>		ON3016771			
<b>SIC Code:</b>		333416			
<b>SIC Description:</b>		HEATING EQUIPMENT AND COMMERCIAL REFRIGERATION EQUIPMENT MANUFACTURING			
<b>Approval Years:</b>		2014			
<b>PO Box No:</b>					
<b>Country:</b>		Canada			
<b>Status:</b>					
<b>Co Admin:</b>		Jonathan Theriault			
<b>Choice of Contact:</b>		CO_OFFICIAL			
<b>Phone No Admin:</b>		613-741-3603 Ext.101			
<b>Contaminated Facility:</b>		No			
<b>MHSW Facility:</b>		No			
<b><u>Detail(s)</u></b>					
<b>Waste Class:</b>		252			
<b>Waste Class Name:</b>		WASTE OILS & LUBRICANTS			
<a href="#">35</a>	17 of 17	<b>NNW/219.0</b>	<b>67.4 / 4.62</b>	<b>Skyline Commercial Real Estate Holdings Inc. 1283 Algoma Road Ottawa ON K1B 3W7</b>	<b>GEN</b>
<b>Generator No:</b>		ON3824308			
<b>SIC Code:</b>					
<b>SIC Description:</b>					
<b>Approval Years:</b>		As of Dec 2018			
<b>PO Box No:</b>					
<b>Country:</b>		Canada			
<b>Status:</b>		Registered			
<b>Co Admin:</b>					
<b>Choice of Contact:</b>					
<b>Phone No Admin:</b>					
<b>Contaminated Facility:</b>					
<b>MHSW Facility:</b>					
<b><u>Detail(s)</u></b>					
<b>Waste Class:</b>		243 D			
<b>Waste Class Name:</b>		PCB			
<a href="#">36</a>	1 of 1	<b>NNW/223.0</b>	<b>68.3 / 5.51</b>	<b>1257 and 1283 Algoma Gloucester ON</b>	<b>EHS</b>
<b>Order No:</b>		20120629017		<b>Nearest Intersection:</b>	
<b>Status:</b>		C		<b>Municipality:</b>	
<b>Report Type:</b>		Standard Report		<b>Client Prov/State:</b> ON	
<b>Report Date:</b>		03-JUL-12		<b>Search Radius (km):</b> .25	
<b>Date Received:</b>		29-JUN-12		<b>X:</b> -75.619156	
<b>Previous Site Name:</b>				<b>Y:</b> 45.417311	
<b>Lot/Building Size:</b>					
<b>Additional Info Ordered:</b>					

Map Key	Number of Records	Direction/ Distance (m)	Elev/Diff (m)	Site	DB
<a href="#">37</a>	1 of 14	E/225.8	62.9 / 0.15	RENTWAY INC 1537 STARTOP RD GLOUCESTER ON K1B3W5	PRT
<b>Location ID:</b> 29063 <b>Type:</b> retail <b>Expiry Date:</b> 1995-11-30 <b>Capacity (L):</b> 22700 <b>Licence #:</b> 0076432491					
<a href="#">37</a>	2 of 14	E/225.8	62.9 / 0.15	OPTIMUM CUSTOM MILLWORKS 1537 STAR TOP RD GLOUCESTER ON K1B 3W5	SCT
<b>Established:</b> 1993 <b>Plant Size (ft²):</b> 0 <b>Employment:</b> 6					
<b>--Details--</b>					
<b>Description:</b> MILLWORK					
<b>SIC/NAICS Code:</b> 2431					
<a href="#">37</a>	3 of 14	E/225.8	62.9 / 0.15	OPTIMUM CUSTOM MILLWORKS 1537B Star Top Rd Gloucester ON K1B 3W5	SCT
<b>Established:</b> 1993 <b>Plant Size (ft²):</b> 0 <b>Employment:</b> 10					
<b>--Details--</b>					
<b>Description:</b> Wood Window and Door Manufacturing					
<b>SIC/NAICS Code:</b> 321911					
<b>Description:</b> Other Millwork					
<b>SIC/NAICS Code:</b> 321919					
<a href="#">37</a>	4 of 14	E/225.8	62.9 / 0.15	RENTWAY INC. 1537 STAR TOP ROAD GLOUCESTER ON K1B 3W5	GEN
<b>Generator No:</b> ON0148719 <b>SIC Code:</b> 9921 <b>SIC Description:</b> AUTO./TRUCK RENTAL <b>Approval Years:</b> 95,96,97,98,99,00,01 <b>PO Box No:</b> <b>Country:</b> <b>Status:</b> <b>Co Admin:</b> <b>Choice of Contact:</b> <b>Phone No Admin:</b> <b>Contaminated Facility:</b> <b>MHSW Facility:</b>					
<b>Detail(s)</b>					
<b>Waste Class:</b> 212					
<b>Waste Class Name:</b> ALIPHATIC SOLVENTS					

Map Key	Number of Records	Direction/ Distance (m)	Elev/Diff (m)	Site	DB
<b>Waste Class:</b>		213			
<b>Waste Class Name:</b>		PETROLEUM DISTILLATES			
<b>Waste Class:</b>		221			
<b>Waste Class Name:</b>		LIGHT FUELS			
<b>Waste Class:</b>		251			
<b>Waste Class Name:</b>		OIL SKIMMINGS & SLUDGES			
<b>Waste Class:</b>		252			
<b>Waste Class Name:</b>		WASTE OILS & LUBRICANTS			

<a href="#">37</a>	5 of 14	E/225.8	62.9 / 0.15	COMMERCIAL TIRE AND BATTERY 1537 STAR TOP ROAD OTTAWA ON K1B 3W5	GEN
<b>Generator No:</b>	ON7708222				
<b>SIC Code:</b>	441320				
<b>SIC Description:</b>	Tire Dealers				
<b>Approval Years:</b>	04				
<b>PO Box No:</b>					
<b>Country:</b>					
<b>Status:</b>					
<b>Co Admin:</b>					
<b>Choice of Contact:</b>					
<b>Phone No Admin:</b>					
<b>Contaminated Facility:</b>					
<b>MHSW Facility:</b>					

<a href="#">37</a>	6 of 14	E/225.8	62.9 / 0.15	GENTWAY LTD 1537 STAR TOP RD GLOUCESTER ON	DTNK
--------------------	---------	---------	-------------	--	------

**Delisted Expired Fuel Safety Facilities**

<b>Instance No:</b>	10109999	<b>Expired Date:</b>	
<b>Status:</b>	EXPIRED	<b>Max Hazard Rank:</b>	
<b>Instance ID:</b>	12160	<b>Facility Location:</b>	
<b>Instance Type:</b>	FS Facility	<b>Facility Type:</b>	
<b>Instance Creation Dt:</b>		<b>Fuel Type 2:</b>	
<b>Instance Install Dt:</b>		<b>Fuel Type 3:</b>	
<b>Item Description:</b>		<b>Panam Related:</b>	
<b>Manufacturer:</b>		<b>Panam Venue Nm:</b>	
<b>Model:</b>		<b>External Identifier:</b>	
<b>Serial No:</b>		<b>Item:</b>	
<b>ULC Standard:</b>		<b>Piping Steel:</b>	
<b>Quantity:</b>		<b>Piping Galvanized:</b>	
<b>Unit of Measure:</b>		<b>Tank Single Wall St:</b>	
<b>Overfill Prot Type:</b>		<b>Piping Underground:</b>	
<b>Creation Date:</b>		<b>Tank Underground:</b>	
<b>Next Periodic Str DT:</b>		<b>Source:</b>	
<b>TSSA Base Sched Cycle 2:</b>			
<b>TSSAMax Hazard Rank 1:</b>			
<b>TSSA Risk Based Periodic Yn:</b>			
<b>TSSA Volume of Directives:</b>			
<b>TSSA Periodic Exempt:</b>			
<b>TSSA Statutory Interval:</b>			
<b>TSSA Recd Insp Interva:</b>			
<b>TSSA Recd Tolerance:</b>			
<b>TSSA Program Area:</b>			

Map Key	Number of Records	Direction/ Distance (m)	Elev/Diff (m)	Site	DB
<b>TSSA Program Area 2:</b>					
<b>Description:</b>		FS Gasoline Station - Card/Keylock			
<b>Original Source:</b>		EXP			
<b>Record Date:</b>		Up to Mar 2012			

<a href="#">37</a>	7 of 14	E/225.8	62.9 / 0.15	GENTWAY LTD 1537 STAR TOP RD GLOUCESTER ON	DTNK
--------------------	---------	---------	-------------	--	------

**Delisted Expired Fuel Safety Facilities**

<b>Instance No:</b>	11304891	<b>Expired Date:</b>	
<b>Status:</b>	EXPIRED	<b>Max Hazard Rank:</b>	
<b>Instance ID:</b>	77158	<b>Facility Location:</b>	
<b>Instance Type:</b>	FS Piping	<b>Facility Type:</b>	
<b>Instance Creation Dt:</b>		<b>Fuel Type 2:</b>	
<b>Instance Install Dt:</b>		<b>Fuel Type 3:</b>	
<b>Item Description:</b>		<b>Panam Related:</b>	
<b>Manufacturer:</b>		<b>Panam Venue Nm:</b>	
<b>Model:</b>		<b>External Identifier:</b>	
<b>Serial No:</b>		<b>Item:</b>	
<b>ULC Standard:</b>		<b>Piping Steel:</b>	
<b>Quantity:</b>		<b>Piping Galvanized:</b>	
<b>Unit of Measure:</b>		<b>Tank Single Wall St:</b>	
<b>Overfill Prot Type:</b>		<b>Piping Underground:</b>	
<b>Creation Date:</b>		<b>Tank Underground:</b>	
<b>Next Periodic Str DT:</b>		<b>Source:</b>	
<b>TSSA Base Sched Cycle 2:</b>			
<b>TSSAMax Hazard Rank 1:</b>			
<b>TSSA Risk Based Periodic Yn:</b>			
<b>TSSA Volume of Directives:</b>			
<b>TSSA Periodic Exempt:</b>			
<b>TSSA Statutory Interval:</b>			
<b>TSSA Recd Insp Interva:</b>			
<b>TSSA Recd Tolerance:</b>			
<b>TSSA Program Area:</b>			
<b>TSSA Program Area 2:</b>			
<b>Description:</b>	FS Piping		
<b>Original Source:</b>	EXP		
<b>Record Date:</b>	Up to Mar 2012		

<a href="#">37</a>	8 of 14	E/225.8	62.9 / 0.15	GENTWAY LTD 1537 STAR TOP RD GLOUCESTER K1B 3W5 ON CA ON	DTNK
--------------------	---------	---------	-------------	---	------

**Delisted Expired Fuel Safety Facilities**

<b>Instance No:</b>	11297600	<b>Expired Date:</b>	
<b>Status:</b>	EXPIRED	<b>Max Hazard Rank:</b>	NULL
<b>Instance ID:</b>		<b>Facility Location:</b>	1537 STAR TOP RD GLOUCESTER K1B 3W5 ON CA
<b>Instance Type:</b>		<b>Facility Type:</b>	FS LIQUID FUEL TANK
<b>Instance Creation Dt:</b>	10/18/1994	<b>Fuel Type 2:</b>	NULL
<b>Instance Install Dt:</b>	10/18/1994	<b>Fuel Type 3:</b>	NULL
<b>Item Description:</b>	FS Liquid Fuel Tank	<b>Panam Related:</b>	NULL
<b>Manufacturer:</b>	NULL	<b>Panam Venue Nm:</b>	NULL
<b>Model:</b>	NULL	<b>External Identifier:</b>	NULL
<b>Serial No:</b>	NULL	<b>Item:</b>	

Map Key	Number of Records	Direction/ Distance (m)	Elev/Diff (m)	Site	DB
<p><b>ULC Standard:</b> NULL</p> <p><b>Quantity:</b> 1</p> <p><b>Unit of Measure:</b> EA</p> <p><b>Overfill Prot Type:</b> NULL</p> <p><b>Creation Date:</b> 7/5/2009 1:24:40 AM</p> <p><b>Next Periodic Str DT:</b> NULL</p> <p><b>TSSA Base Sched Cycle 2:</b> NULL</p> <p><b>TSSAMax Hazard Rank 1:</b> NULL</p> <p><b>TSSA Risk Based Periodic Yn:</b> NULL</p> <p><b>TSSA Volume of Directives:</b> NULL</p> <p><b>TSSA Periodic Exempt:</b> NULL</p> <p><b>TSSA Statutory Interval:</b> NULL</p> <p><b>TSSA Recd Insp Interva:</b> NULL</p> <p><b>TSSA Recd Tolerance:</b> NULL</p> <p><b>TSSA Program Area:</b> NULL</p> <p><b>TSSA Program Area 2:</b> NULL</p> <p><b>Description:</b> NULL</p> <p><b>Original Source:</b> EXP</p> <p><b>Record Date:</b> 31-JUL-2020</p>					
<a href="#">37</a>	9 of 14	E/225.8	62.9 / 0.15	1537 Star Top Rd Ottawa ON K1B3W5	EHS
<p><b>Order No:</b> 20140918080</p> <p><b>Status:</b> C</p> <p><b>Report Type:</b> Standard Report</p> <p><b>Report Date:</b> 25-SEP-14</p> <p><b>Date Received:</b> 18-SEP-14</p> <p><b>Previous Site Name:</b></p> <p><b>Lot/Building Size:</b></p> <p><b>Additional Info Ordered:</b> Fire Insur. Maps and/or Site Plans</p>					
<a href="#">37</a>	10 of 14	E/225.8	62.9 / 0.15	1537 Star Top Rd Ottawa ON K1B3W5	EHS
<p><b>Order No:</b> 20170203071</p> <p><b>Status:</b> C</p> <p><b>Report Type:</b> Standard Report</p> <p><b>Report Date:</b> 09-FEB-17</p> <p><b>Date Received:</b> 03-FEB-17</p> <p><b>Previous Site Name:</b></p> <p><b>Lot/Building Size:</b></p> <p><b>Additional Info Ordered:</b></p>					
<a href="#">37</a>	11 of 14	E/225.8	62.9 / 0.15	Stephenson's Rental Services Inc. 1537 Star Top Road Gloucester ON K1B 3W5	GEN
<p><b>Generator No:</b> ON7052508</p> <p><b>SIC Code:</b></p> <p><b>SIC Description:</b></p> <p><b>Approval Years:</b> As of Jul 2020</p> <p><b>PO Box No:</b></p> <p><b>Country:</b> Canada</p> <p><b>Status:</b> Registered</p> <p><b>Co Admin:</b></p> <p><b>Choice of Contact:</b></p> <p><b>Phone No Admin:</b></p> <p><b>Contaminated Facility:</b></p> <p><b>MHSW Facility:</b></p>					

Map Key	Number of Records	Direction/ Distance (m)	Elev/Diff (m)	Site	DB
<u>Detail(s)</u>					
<b>Waste Class:</b>		251 L			
<b>Waste Class Name:</b>		Waste oils/sludges (petroleum based)			
<b>Waste Class:</b>		252 L			
<b>Waste Class Name:</b>		Waste crankcase oils and lubricants			
<b>Waste Class:</b>		221 I			
<b>Waste Class Name:</b>		Light fuels			

<a href="#">37</a>	12 of 14	E/225.8	62.9 / 0.15	GENTWAY LTD 1537 STAR TOP RD GLOUCESTER K1B 3W5 ON CA ON	FST
<b>Instance No:</b>	11297600			<b>Manufacturer:</b>	
<b>Status:</b>				<b>Serial No:</b>	
<b>Cont Name:</b>				<b>Ulc Standard:</b>	
<b>Instance Type:</b>				<b>Quantity:</b>	
<b>Item:</b>				<b>Unit of Measure:</b>	
<b>Item Description:</b>	FS Liquid Fuel Tank			<b>Fuel Type:</b>	Diesel
<b>Tank Type:</b>	Liquid Fuel Double Wall UST			<b>Fuel Type2:</b>	NULL
<b>Install Date:</b>	10/18/1994			<b>Fuel Type3:</b>	NULL
<b>Install Year:</b>	1994			<b>Piping Steel:</b>	
<b>Years in Service:</b>				<b>Piping Galvanized:</b>	
<b>Model:</b>	NULL			<b>Tanks Single Wall St:</b>	
<b>Description:</b>				<b>Piping Underground:</b>	
<b>Capacity:</b>	25000			<b>No Underground:</b>	
<b>Tank Material:</b>	Fiberglass (FRP)			<b>Panam Related:</b>	
<b>Corrosion Protect:</b>	Fiberglass			<b>Panam Venue:</b>	
<b>Overfill Protect:</b>					
<b>Facility Type:</b>	FS Liquid Fuel Tank				
<b>Parent Facility Type:</b>					
<b>Facility Location:</b>					
<b>Device Installed Location:</b>	1537 STAR TOP RD GLOUCESTER K1B 3W5 ON CA				

Liquid Fuel Tank Details

<b>Overfill Protection:</b>					
<b>Owner Account Name:</b>	GENTWAY LTD				
<b>Item:</b>	FS LIQUID FUEL TANK				

<a href="#">37</a>	13 of 14	E/225.8	62.9 / 0.15	Stephenson's Rental Services Inc. 1537 Star Top Road Gloucester ON K1B 3W5	GEN
<b>Generator No:</b>	ON7052508				
<b>SIC Code:</b>					
<b>SIC Description:</b>					
<b>Approval Years:</b>	As of Nov 2021				
<b>PO Box No:</b>					
<b>Country:</b>	Canada				
<b>Status:</b>	Registered				
<b>Co Admin:</b>					
<b>Choice of Contact:</b>					
<b>Phone No Admin:</b>					
<b>Contaminated Facility:</b>					
<b>MHSW Facility:</b>					

Detail(s)

<b>Waste Class:</b>	221 I				
---------------------	-------	--	--	--	--



Map Key	Number of Records	Direction/ Distance (m)	Elev/Diff (m)	Site	DB
<b>Waste Class Name:</b>		Light fuels			
<b>Waste Class:</b>		252 L			
<b>Waste Class Name:</b>		Waste crankcase oils and lubricants			
<b>Waste Class:</b>		251 L			
<b>Waste Class Name:</b>		Waste oils/sludges (petroleum based)			
<a href="#">37</a>	14 of 14	E/225.8	62.9 / 0.15	Stephenson's Rental Services Inc. 1537 Star Top Road Gloucester ON K1B 3W5	GEN
<b>Generator No:</b>		ON7052508			
<b>SIC Code:</b>					
<b>SIC Description:</b>					
<b>Approval Years:</b>		As of Oct 2022			
<b>PO Box No:</b>					
<b>Country:</b>		Canada			
<b>Status:</b>		Registered			
<b>Co Admin:</b>					
<b>Choice of Contact:</b>					
<b>Phone No Admin:</b>					
<b>Contaminated Facility:</b>					
<b>MHSW Facility:</b>					
<b><u>Detail(s)</u></b>					
<b>Waste Class:</b>		212 L			
<b>Waste Class Name:</b>		ALIPHATIC SOLVENTS			
<b>Waste Class:</b>		251 L			
<b>Waste Class Name:</b>		OIL SKIMMINGS & SLUDGES			
<b>Waste Class:</b>		252 L			
<b>Waste Class Name:</b>		WASTE OILS & LUBRICANTS			
<b>Waste Class:</b>		221 I			
<b>Waste Class Name:</b>		LIGHT FUELS			
<a href="#">38</a>	1 of 1	W/228.5	64.9 / 2.12	Iron Mountain Canada Corporation 1209 Algoma Rd and 1650 Comstock Road Ottawa ON K1B 1B2	ECA
<b>Approval No:</b>		3556-7L9QX3		<b>MOE District:</b> Ottawa	
<b>Approval Date:</b>		2008-11-14		<b>City:</b>	
<b>Status:</b>		Approved		<b>Longitude:</b> -75.62154	
<b>Record Type:</b>		ECA		<b>Latitude:</b> 45.417328	
<b>Link Source:</b>		IDS		<b>Geometry X:</b>	
<b>SWP Area Name:</b>		Rideau Valley		<b>Geometry Y:</b>	
<b>Approval Type:</b>		ECA-AIR			
<b>Project Type:</b>		AIR			
<b>Business Name:</b>		Iron Mountain Canada Corporation			
<b>Address:</b>		1209 Algoma Rd and 1650 Comstock Road			
<b>Full Address:</b>					
<b>Full PDF Link:</b>		<a href="https://www.accessenvironment.ene.gov.on.ca/instruments/4395-7JDQHW-14.pdf">https://www.accessenvironment.ene.gov.on.ca/instruments/4395-7JDQHW-14.pdf</a>			
<b>PDF Site Location:</b>					
<a href="#">39</a>	1 of 1	ENE/230.6	62.6 / -0.19	1519 STAR TOP RD. Ottawa ON	WWIS
<b>Well ID:</b>		7136555			
<b>Construction Date:</b>					
				<b>Flowing (Y/N):</b>	
				<b>Flow Rate:</b>	

Map Key	Number of Records	Direction/ Distance (m)	Elev/Diff (m)	Site	DB
<b>Use 1st:</b>	Monitoring			<b>Data Entry Status:</b>	
<b>Use 2nd:</b>				<b>Data Src:</b>	
<b>Final Well Status:</b>	Observation Wells			<b>Date Received:</b>	21-Dec-2009 00:00:00
<b>Water Type:</b>				<b>Selected Flag:</b>	TRUE
<b>Casing Material:</b>				<b>Abandonment Rec:</b>	
<b>Audit No:</b>	Z106617			<b>Contractor:</b>	7241
<b>Tag:</b>	A090904			<b>Form Version:</b>	7
<b>Constructn Method:</b>				<b>Owner:</b>	
<b>Elevation (m):</b>				<b>County:</b>	OTTAWA-CARLETON
<b>Elevatn Reliability:</b>				<b>Lot:</b>	
<b>Depth to Bedrock:</b>				<b>Concession:</b>	
<b>Well Depth:</b>				<b>Concession Name:</b>	
<b>Overburden/Bedrock:</b>				<b>Easting NAD83:</b>	
<b>Pump Rate:</b>				<b>Northing NAD83:</b>	
<b>Static Water Level:</b>				<b>Zone:</b>	
<b>Clear/Cloudy:</b>				<b>UTM Reliability:</b>	
<b>Municipality:</b>	OTTAWA CITY				
<b>Site Info:</b>					
<b>PDF URL (Map):</b>	<a href="https://d2khazk8e83rdv.cloudfront.net/moe_mapping/downloads/2Water/Wells_pdfs/713\7136555.pdf">https://d2khazk8e83rdv.cloudfront.net/moe_mapping/downloads/2Water/Wells_pdfs/713\7136555.pdf</a>				

**Additional Detail(s) (Map)**

**Well Completed Date:** 2009/11/04  
**Year Completed:** 2009  
**Depth (m):**  
**Latitude:** 45.4163370835249  
**Longitude:** -75.6153313061377  
**Path:** 713\7136555.pdf

**Bore Hole Information**

<b>Bore Hole ID:</b>	1002903229	<b>Elevation:</b>	
<b>DP2BR:</b>		<b>Elevrc:</b>	
<b>Spatial Status:</b>		<b>Zone:</b>	18
<b>Code OB:</b>		<b>East83:</b>	451855.00
<b>Code OB Desc:</b>		<b>North83:</b>	5029386.00
<b>Open Hole:</b>		<b>Org CS:</b>	UTM83
<b>Cluster Kind:</b>		<b>UTMRC:</b>	4
<b>Date Completed:</b>	04-Nov-2009 00:00:00	<b>UTMRC Desc:</b>	margin of error : 30 m - 100 m
<b>Remarks:</b>		<b>Location Method:</b>	wwr
<b>Loc Method Desc:</b>	on Water Well Record		
<b>Elevrc Desc:</b>			
<b>Location Source Date:</b>			
<b>Improvement Location Source:</b>			
<b>Improvement Location Method:</b>			
<b>Source Revision Comment:</b>			
<b>Supplier Comment:</b>			

**Annular Space/Abandonment Sealing Record**

**Plug ID:** 1003093640  
**Layer:** 3  
**Plug From:** 3.5  
**Plug To:** 14.0  
**Plug Depth UOM:** ft

**Annular Space/Abandonment Sealing Record**

**Plug ID:** 1003093638

<b>Map Key</b>	<b>Number of Records</b>	<b>Direction/ Distance (m)</b>	<b>Elev/Diff (m)</b>	<b>Site</b>	<b>DB</b>
<b>Layer:</b>	1				
<b>Plug From:</b>	0.0				
<b>Plug To:</b>	0.5				
<b>Plug Depth UOM:</b>	ft				
<b><u>Annular Space/Abandonment Sealing Record</u></b>					
<b>Plug ID:</b>	1003093639				
<b>Layer:</b>	2				
<b>Plug From:</b>	0.5				
<b>Plug To:</b>	3.5				
<b>Plug Depth UOM:</b>	ft				
<b><u>Method of Construction &amp; Well Use</u></b>					
<b>Method Construction ID:</b>	1003093645				
<b>Method Construction Code:</b>	5				
<b>Method Construction:</b>	Air Percussion				
<b>Other Method Construction:</b>					
<b><u>Pipe Information</u></b>					
<b>Pipe ID:</b>	1003093635				
<b>Casing No:</b>	0				
<b>Comment:</b>					
<b>Alt Name:</b>					
<b><u>Construction Record - Casing</u></b>					
<b>Casing ID:</b>	1003093642				
<b>Layer:</b>	1				
<b>Material:</b>	5				
<b>Open Hole or Material:</b>	PLASTIC				
<b>Depth From:</b>	0.0				
<b>Depth To:</b>	4.0				
<b>Casing Diameter:</b>	1.25				
<b>Casing Diameter UOM:</b>	inch				
<b>Casing Depth UOM:</b>	ft				
<b><u>Construction Record - Screen</u></b>					
<b>Screen ID:</b>	1003093643				
<b>Layer:</b>	1				
<b>Slot:</b>	10				
<b>Screen Top Depth:</b>	4.0				
<b>Screen End Depth:</b>	14.0				
<b>Screen Material:</b>	5				
<b>Screen Depth UOM:</b>	ft				
<b>Screen Diameter UOM:</b>	inch				
<b>Screen Diameter:</b>	1.5				
<b><u>Water Details</u></b>					
<b>Water ID:</b>	1003093641				
<b>Layer:</b>					
<b>Kind Code:</b>					
<b>Kind:</b>					
<b>Water Found Depth:</b>					
<b>Water Found Depth UOM:</b>	ft				

Map Key	Number of Records	Direction/ Distance (m)	Elev/Diff (m)	Site	DB
---------	-------------------	----------------------------	------------------	------	----

**Hole Diameter**

Hole ID: 1003093637  
Diameter: 3.25  
Depth From: 0.0  
Depth To: 14.0  
Hole Depth UOM: ft  
Hole Diameter UOM: inch

**Links**

<b>Bore Hole ID:</b>	1002903229	<b>Tag No:</b>	A090904
<b>Depth M:</b>		<b>Contractor:</b>	7241
<b>Year Completed:</b>	2009	<b>Path:</b>	713\7136555.pdf
<b>Well Completed Dt:</b>	2009/11/04	<b>Latitude:</b>	45.4163370835249
<b>Audit No:</b>	Z106617	<b>Longitude:</b>	-75.6153313061377

<a href="#">40</a>	1 of 1	NE/238.0	64.9 / 2.12	lot 24 con 2 ON	WWIS
--------------------	--------	----------	-------------	--------------------	------

<b>Well ID:</b>	1501321	<b>Flowing (Y/N):</b>	
<b>Construction Date:</b>		<b>Flow Rate:</b>	
<b>Use 1st:</b>	Domestic	<b>Data Entry Status:</b>	
<b>Use 2nd:</b>	0	<b>Data Src:</b>	1
<b>Final Well Status:</b>	Water Supply	<b>Date Received:</b>	25-Aug-1958 00:00:00
<b>Water Type:</b>		<b>Selected Flag:</b>	TRUE
<b>Casing Material:</b>		<b>Abandonment Rec:</b>	
<b>Audit No:</b>		<b>Contractor:</b>	3113
<b>Tag:</b>		<b>Form Version:</b>	1
<b>Constructn Method:</b>		<b>Owner:</b>	
<b>Elevation (m):</b>		<b>County:</b>	OTTAWA-CARLETON
<b>Elevatn Reliability:</b>		<b>Lot:</b>	024
<b>Depth to Bedrock:</b>		<b>Concession:</b>	02
<b>Well Depth:</b>		<b>Concession Name:</b>	OF
<b>Overburden/Bedrock:</b>		<b>Easting NAD83:</b>	
<b>Pump Rate:</b>		<b>Northing NAD83:</b>	
<b>Static Water Level:</b>		<b>Zone:</b>	
<b>Clear/Cloudy:</b>		<b>UTM Reliability:</b>	
<b>Municipality:</b>	GLOUCESTER TOWNSHIP		
<b>Site Info:</b>			

**PDF URL (Map):** [https://d2khazk8e83rdv.cloudfront.net/moe\\_mapping/downloads/2Water/Wells\\_pdfs/150\1501321.pdf](https://d2khazk8e83rdv.cloudfront.net/moe_mapping/downloads/2Water/Wells_pdfs/150\1501321.pdf)

**Additional Detail(s) (Map)**

**Well Completed Date:** 1958/08/04  
**Year Completed:** 1958  
**Depth (m):** 21.336  
**Latitude:** 45.4170180888425  
**Longitude:** -75.615904899003  
**Path:** 150\1501321.pdf

**Bore Hole Information**

<b>Bore Hole ID:</b>	10023364	<b>Elevation:</b>	
<b>DP2BR:</b>		<b>Elevrc:</b>	
<b>Spatial Status:</b>		<b>Zone:</b>	18
<b>Code OB:</b>		<b>East83:</b>	451810.70
<b>Code OB Desc:</b>		<b>North83:</b>	5029462.00
<b>Open Hole:</b>		<b>Org CS:</b>	
<b>Cluster Kind:</b>		<b>UTMRC:</b>	5

<b>Map Key</b>	<b>Number of Records</b>	<b>Direction/ Distance (m)</b>	<b>Elev/Diff (m)</b>	<b>Site</b>	<b>DB</b>
<b>Date Completed:</b>	04-Aug-1958	00:00:00		<b>UTMRC Desc:</b>	margin of error : 100 m - 300 m
<b>Remarks:</b>				<b>Location Method:</b>	p5
<b>Loc Method Desc:</b>					Original Pre1985 UTM Rel Code 5: margin of error : 100 m - 300 m
<b>Elevrc Desc:</b>					
<b>Location Source Date:</b>					
<b>Improvement Location Source:</b>					
<b>Improvement Location Method:</b>					
<b>Source Revision Comment:</b>					
<b>Supplier Comment:</b>					
<b><u>Overburden and Bedrock</u></b>					
<b><u>Materials Interval</u></b>					
<b>Formation ID:</b>				930991538	
<b>Layer:</b>				2	
<b>Color:</b>					
<b>General Color:</b>					
<b>Mat1:</b>				26	
<b>Most Common Material:</b>				ROCK	
<b>Mat2:</b>				17	
<b>Mat2 Desc:</b>				SHALE	
<b>Mat3:</b>					
<b>Mat3 Desc:</b>					
<b>Formation Top Depth:</b>				7.0	
<b>Formation End Depth:</b>				70.0	
<b>Formation End Depth UOM:</b>				ft	
<b><u>Overburden and Bedrock</u></b>					
<b><u>Materials Interval</u></b>					
<b>Formation ID:</b>				930991537	
<b>Layer:</b>				1	
<b>Color:</b>					
<b>General Color:</b>					
<b>Mat1:</b>				05	
<b>Most Common Material:</b>				CLAY	
<b>Mat2:</b>				17	
<b>Mat2 Desc:</b>				SHALE	
<b>Mat3:</b>				12	
<b>Mat3 Desc:</b>				STONES	
<b>Formation Top Depth:</b>				0.0	
<b>Formation End Depth:</b>				7.0	
<b>Formation End Depth UOM:</b>				ft	
<b><u>Method of Construction &amp; Well</u></b>					
<b><u>Use</u></b>					
<b>Method Construction ID:</b>				961501321	
<b>Method Construction Code:</b>				1	
<b>Method Construction:</b>				Cable Tool	
<b>Other Method Construction:</b>					
<b><u>Pipe Information</u></b>					
<b>Pipe ID:</b>				10571934	
<b>Casing No:</b>				1	
<b>Comment:</b>					
<b>Alt Name:</b>					
<b><u>Construction Record - Casing</u></b>					
<b>Casing ID:</b>				930039613	

Map Key	Number of Records	Direction/ Distance (m)	Elev/Diff (m)	Site	DB
---------	-------------------	----------------------------	------------------	------	----

**Layer:** 2  
**Material:** 4  
**Open Hole or Material:** OPEN HOLE  
**Depth From:**  
**Depth To:** 70.0  
**Casing Diameter:** 4.0  
**Casing Diameter UOM:** inch  
**Casing Depth UOM:** ft

**Construction Record - Casing**

**Casing ID:** 930039612  
**Layer:** 1  
**Material:** 1  
**Open Hole or Material:** STEEL  
**Depth From:**  
**Depth To:** 15.0  
**Casing Diameter:** 4.0  
**Casing Diameter UOM:** inch  
**Casing Depth UOM:** ft

**Results of Well Yield Testing**

**Pumping Test Method Desc:** PUMP  
**Pump Test ID:** 991501321  
**Pump Set At:**  
**Static Level:** 8.0  
**Final Level After Pumping:** 70.0  
**Recommended Pump Depth:**  
**Pumping Rate:** 5.0  
**Flowing Rate:**  
**Recommended Pump Rate:**  
**Levels UOM:** ft  
**Rate UOM:** GPM  
**Water State After Test Code:** 1  
**Water State After Test:** CLEAR  
**Pumping Test Method:** 1  
**Pumping Duration HR:** 1  
**Pumping Duration MIN:** 0  
**Flowing:** No

**Water Details**

**Water ID:** 933454018  
**Layer:** 1  
**Kind Code:** 1  
**Kind:** FRESH  
**Water Found Depth:** 70.0  
**Water Found Depth UOM:** ft

**Links**

<b>Bore Hole ID:</b>	10023364	<b>Tag No:</b>	
<b>Depth M:</b>	21.336	<b>Contractor:</b>	3113
<b>Year Completed:</b>	1958	<b>Path:</b>	150\1501321.pdf
<b>Well Completed Dt:</b>	1958/08/04	<b>Latitude:</b>	45.4170180888425
<b>Audit No:</b>		<b>Longitude:</b>	-75.615904899003

---

<a href="#">41</a>	1 of 8	N/242.4	67.5 / 4.71	Quesnel Bus Line 1470 Star Top Rd Ottawa ON K1B 4V7	GEN
--------------------	--------	---------	-------------	---	-----

Map Key	Number of Records	Direction/ Distance (m)	Elev/Diff (m)	Site	DB
<b>Generator No:</b> ON6566111 <b>SIC Code:</b> 485410 <b>SIC Description:</b> 485410 <b>Approval Years:</b> 2015 <b>PO Box No:</b> <b>Country:</b> Canada <b>Status:</b> <b>Co Admin:</b> <b>Choice of Contact:</b> CO_OFFICIAL <b>Phone No Admin:</b> <b>Contaminated Facility:</b> No <b>MHSW Facility:</b> No					
<b><u>Detail(s)</u></b>					
<b>Waste Class:</b> 252 <b>Waste Class Name:</b> WASTE OILS & LUBRICANTS  <b>Waste Class:</b> 212 <b>Waste Class Name:</b> ALIPHATIC SOLVENTS					
<a href="#">41</a>	2 of 8	<b>N/242.4</b>	<b>67.5 / 4.71</b>	<b>Quesnel Bus Line 1470 Star Top Rd Ottawa ON K1B 4V7</b>	<b>GEN</b>
<b>Generator No:</b> ON6566111 <b>SIC Code:</b> 485410 <b>SIC Description:</b> 485410 <b>Approval Years:</b> 2016 <b>PO Box No:</b> <b>Country:</b> Canada <b>Status:</b> <b>Co Admin:</b> <b>Choice of Contact:</b> CO_OFFICIAL <b>Phone No Admin:</b> <b>Contaminated Facility:</b> No <b>MHSW Facility:</b> No					
<b><u>Detail(s)</u></b>					
<b>Waste Class:</b> 212 <b>Waste Class Name:</b> ALIPHATIC SOLVENTS  <b>Waste Class:</b> 252 <b>Waste Class Name:</b> WASTE OILS & LUBRICANTS					
<a href="#">41</a>	3 of 8	<b>N/242.4</b>	<b>67.5 / 4.71</b>	<b>Quesnel Bus Line 1470 Star Top Rd Ottawa ON K1B 4V7</b>	<b>GEN</b>
<b>Generator No:</b> ON6566111 <b>SIC Code:</b> 485410 <b>SIC Description:</b> 485410 <b>Approval Years:</b> 2014 <b>PO Box No:</b> <b>Country:</b> Canada <b>Status:</b> <b>Co Admin:</b> <b>Choice of Contact:</b> CO_OFFICIAL <b>Phone No Admin:</b> <b>Contaminated Facility:</b> No <b>MHSW Facility:</b> No					

Map Key	Number of Records	Direction/ Distance (m)	Elev/Diff (m)	Site	DB
<b><u>Detail(s)</u></b>					
<b>Waste Class:</b>		252			
<b>Waste Class Name:</b>		WASTE OILS & LUBRICANTS			
<a href="#">41</a>	4 of 8	N/242.4	67.5 / 4.71	Campeau Bus Lines Ltd 1470 Star Top Road Ottawa ON K1B 4V7	GEN
<b>Generator No:</b>		ON7482028			
<b>SIC Code:</b>					
<b>SIC Description:</b>					
<b>Approval Years:</b>		As of Dec 2018			
<b>PO Box No:</b>					
<b>Country:</b>		Canada			
<b>Status:</b>		Registered			
<b>Co Admin:</b>					
<b>Choice of Contact:</b>					
<b>Phone No Admin:</b>					
<b>Contaminated Facility:</b>					
<b>MHSW Facility:</b>					
<b><u>Detail(s)</u></b>					
<b>Waste Class:</b>		212 L			
<b>Waste Class Name:</b>		Aliphatic solvents and residues			
<b>Waste Class:</b>		213 T			
<b>Waste Class Name:</b>		Petroleum distillates			
<b>Waste Class:</b>		252 L			
<b>Waste Class Name:</b>		Waste crankcase oils and lubricants			
<a href="#">41</a>	5 of 8	N/242.4	67.5 / 4.71	Campeau Bus Lines Ltd 1470 Star Top Road Ottawa ON K1B 4V7	GEN
<b>Generator No:</b>		ON7482028			
<b>SIC Code:</b>					
<b>SIC Description:</b>					
<b>Approval Years:</b>		As of Oct 2019			
<b>PO Box No:</b>					
<b>Country:</b>		Canada			
<b>Status:</b>		Registered			
<b>Co Admin:</b>					
<b>Choice of Contact:</b>					
<b>Phone No Admin:</b>					
<b>Contaminated Facility:</b>					
<b>MHSW Facility:</b>					
<b><u>Detail(s)</u></b>					
<b>Waste Class:</b>		213 T			
<b>Waste Class Name:</b>		Petroleum distillates			
<b>Waste Class:</b>		252 L			
<b>Waste Class Name:</b>		Waste crankcase oils and lubricants			
<b>Waste Class:</b>		212 L			
<b>Waste Class Name:</b>		Aliphatic solvents and residues			



Map Key	Number of Records	Direction/ Distance (m)	Elev/Diff (m)	Site	DB
<a href="#">41</a>	6 of 8	N/242.4	67.5 / 4.71	First Student ULC 1470 Star Top Road Ottawa ON K1B 4V7	GEN
Generator No:		ON3522048			
SIC Code:					
SIC Description:					
Approval Years:		As of Jul 2020			
PO Box No:					
Country:		Canada			
Status:		Registered			
Co Admin:					
Choice of Contact:					
Phone No Admin:					
Contaminated Facility:					
MHSW Facility:					
<b><u>Detail(s)</u></b>					
Waste Class:		252 L			
Waste Class Name:		Waste crankcase oils and lubricants			
<a href="#">41</a>	7 of 8	N/242.4	67.5 / 4.71	First Student ULC 1470 Star Top Road Ottawa ON K1B 4V7	GEN
Generator No:		ON3522048			
SIC Code:					
SIC Description:					
Approval Years:		As of Nov 2021			
PO Box No:					
Country:		Canada			
Status:		Registered			
Co Admin:					
Choice of Contact:					
Phone No Admin:					
Contaminated Facility:					
MHSW Facility:					
<b><u>Detail(s)</u></b>					
Waste Class:		251 L			
Waste Class Name:		Waste oils/sludges (petroleum based)			
Waste Class:		212 L			
Waste Class Name:		Aliphatic solvents and residues			
Waste Class:		252 L			
Waste Class Name:		Waste crankcase oils and lubricants			
Waste Class:		213 T			
Waste Class Name:		Petroleum distillates			
<a href="#">41</a>	8 of 8	N/242.4	67.5 / 4.71	FirstCanada ULC 1470 Star Top Road Ottawa ON K1B 4V7	GEN
Generator No:		ON3522048			
SIC Code:					
SIC Description:					
Approval Years:		As of Oct 2022			
PO Box No:					
Country:		Canada			

Map Key	Number of Records	Direction/ Distance (m)	Elev/Diff (m)	Site	DB
Status:		Registered			
Co Admin:					
Choice of Contact:					
Phone No Admin:					
Contaminated Facility:					
MHSW Facility:					
<b><u>Detail(s)</u></b>					
Waste Class:		251 L			
Waste Class Name:		OIL SKIMMINGS & SLUDGES			
Waste Class:		212 L			
Waste Class Name:		ALIPHATIC SOLVENTS			
Waste Class:		213 T			
Waste Class Name:		PETROLEUM DISTILLATES			
Waste Class:		252 L			
Waste Class Name:		WASTE OILS & LUBRICANTS			

<a href="#">42</a>	1 of 1	<b>ENE/242.7</b>	<b>63.6 / 0.84</b>	<b>1519 STAR TOP RD. Ottawa ON</b>	<b>WWIS</b>
Well ID:		7136556		Flowing (Y/N):	
Construction Date:				Flow Rate:	
Use 1st:		Monitoring		Data Entry Status:	
Use 2nd:				Data Src:	
Final Well Status:		Observation Wells		Date Received:	
Water Type:				21-Dec-2009 00:00:00	
Casing Material:				Selected Flag:	
Audit No:		Z106616		TRUE	
Tag:		A090903		Abandonment Rec:	
Constructn Method:				Contractor:	
Elevation (m):				7241	
Elevatn Reliabilty:				Form Version:	
Depth to Bedrock:				7	
Well Depth:				Owner:	
Overburden/Bedrock:				County:	
Pump Rate:				OTTAWA-CARLETON	
Static Water Level:				Lot:	
Clear/Cloudy:				Concession:	
Municipality:		OTTAWA CITY		Concession Name:	
Site Info:				Easting NAD83:	
PDF URL (Map):		https://d2khazk8e83rdv.cloudfront.net/moe_mapping/downloads/2Water/Wells_pdfs/7137136556.pdf			

**Additional Detail(s) (Map)**

Well Completed Date:	2009/11/04
Year Completed:	2009
Depth (m):	
Latitude:	45.4166786299584
Longitude:	-75.6154244818912
Path:	713\7136556.pdf

**Bore Hole Information**

Bore Hole ID:	1002903271	Elevation:	
DP2BR:		Elevrc:	
Spatial Status:		Zone:	18
Code OB:		East83:	451848.00

<b>Map Key</b>	<b>Number of Records</b>	<b>Direction/ Distance (m)</b>	<b>Elev/Diff (m)</b>	<b>Site</b>	<b>DB</b>
<b>Code OB Desc:</b>				<b>North83:</b>	5029424.00
<b>Open Hole:</b>				<b>Org CS:</b>	UTM83
<b>Cluster Kind:</b>				<b>UTMRC:</b>	4
<b>Date Completed:</b>	04-Nov-2009 00:00:00			<b>UTMRC Desc:</b>	margin of error : 30 m - 100 m
<b>Remarks:</b>				<b>Location Method:</b>	wwr
<b>Loc Method Desc:</b>		on Water Well Record			
<b>Elevrc Desc:</b>					
<b>Location Source Date:</b>					
<b>Improvement Location Source:</b>					
<b>Improvement Location Method:</b>					
<b>Source Revision Comment:</b>					
<b>Supplier Comment:</b>					
<b><u>Annular Space/Abandonment Sealing Record</u></b>					
<b>Plug ID:</b>		1003093691			
<b>Layer:</b>		2			
<b>Plug From:</b>		0.5			
<b>Plug To:</b>		4.0			
<b>Plug Depth UOM:</b>		ft			
<b><u>Annular Space/Abandonment Sealing Record</u></b>					
<b>Plug ID:</b>		1003093690			
<b>Layer:</b>		1			
<b>Plug From:</b>		0.0			
<b>Plug To:</b>		0.5			
<b>Plug Depth UOM:</b>		ft			
<b><u>Annular Space/Abandonment Sealing Record</u></b>					
<b>Plug ID:</b>		1003093692			
<b>Layer:</b>		3			
<b>Plug From:</b>		4.0			
<b>Plug To:</b>		15.0			
<b>Plug Depth UOM:</b>		ft			
<b><u>Method of Construction &amp; Well Use</u></b>					
<b>Method Construction ID:</b>		1003093697			
<b>Method Construction Code:</b>		5			
<b>Method Construction:</b>		Air Percussion			
<b>Other Method Construction:</b>					
<b><u>Pipe Information</u></b>					
<b>Pipe ID:</b>		1003093687			
<b>Casing No:</b>		0			
<b>Comment:</b>					
<b>Alt Name:</b>					
<b><u>Construction Record - Casing</u></b>					
<b>Casing ID:</b>		1003093694			
<b>Layer:</b>		1			
<b>Material:</b>		5			
<b>Open Hole or Material:</b>		PLASTIC			

<i>Map Key</i>	<i>Number of Records</i>	<i>Direction/ Distance (m)</i>	<i>Elev/Diff (m)</i>	<i>Site</i>	<i>DB</i>
<i>Depth From:</i>		0.0			
<i>Depth To:</i>		5.0			
<i>Casing Diameter:</i>		1.25			
<i>Casing Diameter UOM:</i>		inch			
<i>Casing Depth UOM:</i>		ft			
<b><u>Construction Record - Screen</u></b>					
<i>Screen ID:</i>		1003093695			
<i>Layer:</i>		1			
<i>Slot:</i>		10			
<i>Screen Top Depth:</i>		5.0			
<i>Screen End Depth:</i>		15.0			
<i>Screen Material:</i>		5			
<i>Screen Depth UOM:</i>		ft			
<i>Screen Diameter UOM:</i>		inch			
<i>Screen Diameter:</i>		1.5			
<b><u>Water Details</u></b>					
<i>Water ID:</i>		1003093693			
<i>Layer:</i>					
<i>Kind Code:</i>					
<i>Kind:</i>					
<i>Water Found Depth:</i>					
<i>Water Found Depth UOM:</i>		ft			
<b><u>Hole Diameter</u></b>					
<i>Hole ID:</i>		1003093689			
<i>Diameter:</i>		3.25			
<i>Depth From:</i>		0.0			
<i>Depth To:</i>		15.0			
<i>Hole Depth UOM:</i>		ft			
<i>Hole Diameter UOM:</i>		inch			
<b><u>Links</u></b>					
<i>Bore Hole ID:</i>	1002903271			<i>Tag No:</i>	A090903
<i>Depth M:</i>				<i>Contractor:</i>	7241
<i>Year Completed:</i>	2009			<i>Path:</i>	713\7136556.pdf
<i>Well Completed Dt:</i>	2009/11/04			<i>Latitude:</i>	45.4166786299584
<i>Audit No:</i>	Z106616			<i>Longitude:</i>	-75.6154244818912

[43](#)

1 of 10

SE/246.8

66.9 / 4.12

Department of National Defence  
1600 Startop Road  
Ottawa ON K1B 3W6

GEN

*Generator No:* ON9061562  
*SIC Code:* 911110  
*SIC Description:* Defence Services  
*Approval Years:* 04,05,06  
*PO Box No:*  
*Country:*  
*Status:*  
*Co Admin:*  
*Choice of Contact:*  
*Phone No Admin:*  
*Contaminated Facility:*  
*MHSW Facility:*

Map Key	Number of Records	Direction/ Distance (m)	Elev/Diff (m)	Site	DB
<b><u>Detail(s)</u></b>					
<b>Waste Class:</b>		146			
<b>Waste Class Name:</b>		OTHER SPECIFIED INORGANICS			
<b>Waste Class:</b>		112			
<b>Waste Class Name:</b>		ACID WASTE - HEAVY METALS			
<b>Waste Class:</b>		121			
<b>Waste Class Name:</b>		ALKALINE WASTES - HEAVY METALS			
<b>Waste Class:</b>		211			
<b>Waste Class Name:</b>		AROMATIC SOLVENTS			
<b>Waste Class:</b>		212			
<b>Waste Class Name:</b>		ALIPHATIC SOLVENTS			
<b>Waste Class:</b>		264			
<b>Waste Class Name:</b>		PHOTOPROCESSING WASTES			
<b>Waste Class:</b>		221			
<b>Waste Class Name:</b>		LIGHT FUELS			
<b>Waste Class:</b>		252			
<b>Waste Class Name:</b>		WASTE OILS & LUBRICANTS			
<b>Waste Class:</b>		254			
<b>Waste Class Name:</b>		TRANSFER STATION OILS WASTES			
<b>Waste Class:</b>		213			
<b>Waste Class Name:</b>		PETROLEUM DISTILLATES			
<a href="#">43</a>	2 of 10	SE/246.8	66.9 / 4.12	519719 Ontario Inc. 1600 Star Top Road Ottawa ON	CA
<b>Certificate #:</b>		2020-5Q5RSY			
<b>Application Year:</b>		2003			
<b>Issue Date:</b>		8/5/2003			
<b>Approval Type:</b>		Air			
<b>Status:</b>		Approved			
<b>Application Type:</b>					
<b>Client Name:</b>					
<b>Client Address:</b>					
<b>Client City:</b>					
<b>Client Postal Code:</b>					
<b>Project Description:</b>					
<b>Contaminants:</b>					
<b>Emission Control:</b>					
<a href="#">43</a>	3 of 10	SE/246.8	66.9 / 4.12	Her Majesty the Queen in Right of Canada as Represented by the Minister of Natio 1600 Startop Rd Ottawa ON	CA
<b>Certificate #:</b>		8124-7ZFT5S			
<b>Application Year:</b>		2010			
<b>Issue Date:</b>		1/8/2010			
<b>Approval Type:</b>		Air			
<b>Status:</b>		Approved			
<b>Application Type:</b>					
<b>Client Name:</b>					
<b>Client Address:</b>					

Map Key	Number of Records	Direction/ Distance (m)	Elev/Diff (m)	Site	DB
<b>Client City:</b> <b>Client Postal Code:</b> <b>Project Description:</b> <b>Contaminants:</b> <b>Emission Control:</b>					
<a href="#">43</a>	4 of 10	SE/246.8	66.9 / 4.12	<b>Dilfo HVAC&lt;UNOFFICIAL&gt; 1600 Startop Ottawa ON</b>	<b>SPL</b>
<b>Ref No:</b> 1848-9UZMXA <b>Site No:</b> NA <b>Incident Dt:</b> 3/27/2015 <b>Year:</b> <b>Incident Cause:</b> Leak/Break <b>Incident Event:</b> <b>Environment Impact:</b> <b>Nature of Impact:</b> Air <b>MOE Response:</b> N <b>Dt MOE Arvl on Scn:</b> <b>MOE Reported Dt:</b> 3/27/2015 <b>Dt Document Closed:</b> 5/5/2015 <b>Municipality No:</b> <b>System Facility Address:</b> <b>Client Type:</b> <b>Call Report Location Geodata:</b> <b>Contaminant Code:</b> 38 <b>Contaminant Name:</b> REFRIGERANT GAS, N.O.S. <b>Contaminant Limit 1:</b> <b>Contam Limit Freq 1:</b> <b>Contaminant UN No 1:</b> <b>Receiving Medium:</b> <b>Receiving Environment:</b> <b>Incident Reason:</b> Equipment Failure <b>Incident Summary:</b> D&D 45kg of 407 ref <b>Site Region:</b> <b>Site Municipality:</b> Ottawa <b>Activity Preceding Spill:</b> <b>Property 2nd Watershed:</b> <b>Property Tertiary Watershed:</b> <b>Sector Type:</b> <b>SAC Action Class:</b> Air Spills - Gases and Vapours <b>Source Type:</b> <b>Site County/District:</b> <b>Site Geo Ref Meth:</b> <b>Site District Office:</b> <b>Nearest Watercourse:</b> <b>Site Name:</b> D and D - Defence National Development<UNOFFICIAL> <b>Site Address:</b> 1600 Startop		<b>Contaminant Qty:</b> 45 kg <b>Nature of Damage:</b> <b>Discharger Report:</b> <b>Material Group:</b> <b>Health/Env Conseq:</b> <b>Agency Involved:</b> <b>Site Lot:</b> <b>Site Conc:</b> <b>Site Geo Ref Accu:</b> <b>Site Map Datum:</b> <b>Northing:</b> <b>Easting:</b>			

<a href="#">43</a>	5 of 10	SE/246.8	66.9 / 4.12	<b>Her Majesty the Queen in Right of Canada as Represented by the Minister of National Defence 1600 Startop Rd Ottawa ON K1B 3W6</b>	<b>ECA</b>
<b>Approval No:</b> 8124-7ZFT5S <b>Approval Date:</b> 2010-01-08 <b>Status:</b> Approved <b>Record Type:</b> ECA <b>Link Source:</b> IDS <b>SWP Area Name:</b> Rideau Valley <b>Approval Type:</b> ECA-AIR		<b>MOE District:</b> Ottawa <b>City:</b> <b>Longitude:</b> -75.615944 <b>Latitude:</b> 45.415745 <b>Geometry X:</b> <b>Geometry Y:</b>			

Map Key	Number of Records	Direction/ Distance (m)	Elev/Diff (m)	Site	DB
<b>Project Type:</b>		AIR			
<b>Business Name:</b>		Her Majesty the Queen in Right of Canada as Represented by the Minister of National Defence			
<b>Address:</b>		1600 Startop Rd			
<b>Full Address:</b>					
<b>Full PDF Link:</b>		<a href="https://www.accessenvironment.ene.gov.on.ca/instruments/6079-7YCR5E-14.pdf">https://www.accessenvironment.ene.gov.on.ca/instruments/6079-7YCR5E-14.pdf</a>			
<b>PDF Site Location:</b>					

<a href="#">43</a>	6 of 10	SE/246.8	66.9 / 4.12	519719 Ontario Inc. 1600 Star Top Road Ottawa ON K2P 1P3	ECA
<b>Approval No:</b>		2020-5Q5RSY		<b>MOE District:</b>	Ottawa
<b>Approval Date:</b>		2003-08-05		<b>City:</b>	
<b>Status:</b>		Approved		<b>Longitude:</b>	-75.61627
<b>Record Type:</b>		ECA		<b>Latitude:</b>	45.41345
<b>Link Source:</b>		IDS		<b>Geometry X:</b>	
<b>SWP Area Name:</b>		Rideau Valley		<b>Geometry Y:</b>	
<b>Approval Type:</b>		ECA-AIR			
<b>Project Type:</b>		AIR			
<b>Business Name:</b>		519719 Ontario Inc.			
<b>Address:</b>		1600 Star Top Road			
<b>Full Address:</b>					
<b>Full PDF Link:</b>		<a href="https://www.accessenvironment.ene.gov.on.ca/instruments/3329-5L7S6E-14.pdf">https://www.accessenvironment.ene.gov.on.ca/instruments/3329-5L7S6E-14.pdf</a>			
<b>PDF Site Location:</b>					

<a href="#">43</a>	7 of 10	SE/246.8	66.9 / 4.12	519719 Ontario Ltd 1600 Startop Road Ottawa ON K1B 3W6	GEN
<b>Generator No:</b>		ON3440496			
<b>SIC Code:</b>					
<b>SIC Description:</b>					
<b>Approval Years:</b>		As of Dec 2018			
<b>PO Box No:</b>					
<b>Country:</b>		Canada			
<b>Status:</b>		Registered			
<b>Co Admin:</b>					
<b>Choice of Contact:</b>					
<b>Phone No Admin:</b>					
<b>Contaminated Facility:</b>					
<b>MHSW Facility:</b>					

**Detail(s)**

<b>Waste Class:</b>		243 D			
<b>Waste Class Name:</b>		PCB			

<a href="#">43</a>	8 of 10	SE/246.8	66.9 / 4.12	519719 Ontario Ltd 1600 Startop Road Ottawa ON K1B 3W6	GEN
<b>Generator No:</b>		ON3440496			
<b>SIC Code:</b>					
<b>SIC Description:</b>					
<b>Approval Years:</b>		As of Jul 2020			
<b>PO Box No:</b>					
<b>Country:</b>		Canada			
<b>Status:</b>		Registered			
<b>Co Admin:</b>					
<b>Choice of Contact:</b>					
<b>Phone No Admin:</b>					

Map Key	Number of Records	Direction/ Distance (m)	Elev/Diff (m)	Site	DB
<b>Contaminated Facility:</b> <b>MHSW Facility:</b>					
<u>Detail(s)</u>					
<b>Waste Class:</b>		243 D			
<b>Waste Class Name:</b>		PCB			
<a href="#">43</a>	9 of 10	<b>SE/246.8</b>	<b>66.9 / 4.12</b>	<b>519719 Ontario Ltd 1600 Startop Road Ottawa ON K1B 3W6</b>	<b>GEN</b>
<b>Generator No:</b>		ON3440496			
<b>SIC Code:</b>					
<b>SIC Description:</b>					
<b>Approval Years:</b>		As of Nov 2021			
<b>PO Box No:</b>					
<b>Country:</b>		Canada			
<b>Status:</b>		Registered			
<b>Co Admin:</b>					
<b>Choice of Contact:</b>					
<b>Phone No Admin:</b>					
<b>Contaminated Facility:</b>					
<b>MHSW Facility:</b>					
<u>Detail(s)</u>					
<b>Waste Class:</b>		243 D			
<b>Waste Class Name:</b>		PCB			
<a href="#">43</a>	10 of 10	<b>SE/246.8</b>	<b>66.9 / 4.12</b>	<b>519719 Ontario Ltd 1600 Startop Road Ottawa ON K1B 3W6</b>	<b>GEN</b>
<b>Generator No:</b>		ON3440496			
<b>SIC Code:</b>					
<b>SIC Description:</b>					
<b>Approval Years:</b>		As of Oct 2022			
<b>PO Box No:</b>					
<b>Country:</b>		Canada			
<b>Status:</b>		Registered			
<b>Co Admin:</b>					
<b>Choice of Contact:</b>					
<b>Phone No Admin:</b>					
<b>Contaminated Facility:</b>					
<b>MHSW Facility:</b>					
<u>Detail(s)</u>					
<b>Waste Class:</b>		243 D			
<b>Waste Class Name:</b>		PCBS			
<a href="#">44</a>	1 of 6	<b>NNE/247.4</b>	<b>67.6 / 4.84</b>	<b>S. VEILLEUX PARTS LTD. 1305 ALGOMA ROAD GLOUCESTER ON K1B 3W7</b>	<b>CA</b>
<b>Certificate #:</b>		8-4180-98-			
<b>Application Year:</b>		98			
<b>Issue Date:</b>		//			
<b>Approval Type:</b>		Industrial air			
<b>Status:</b>		In progress			



Map Key	Number of Records	Direction/ Distance (m)	Elev/Diff (m)	Site	DB
---------	-------------------	----------------------------	------------------	------	----

**Application Type:**

**Client Name:**

**Client Address:**

**Client City:**

**Client Postal Code:**

**Project Description:** PAINT BOOTH FOR TRUCK PLANT

**Contaminants:**

**Emission Control:**

<a href="#">44</a>	2 of 6	NNE/247.4	67.6 / 4.84	S. Veilleux Parts Ltd. 1305 Algoma Road GLOUCESTER ON	EBR
--------------------	--------	-----------	-------------	---	-----

**EBR Registry No:**

IA8E1528

**Decision Posted:**

**Ministry Ref No:**

8418098

**Exception Posted:**

**Notice Type:**

Instrument Decision

**Section:**

**Notice Stage:**

**Notice Date:**

September 06, 2001

**Act 1:**

**Proposal Date:**

November 03, 1998

**Act 2:**

**Year:**

1998

**Site Location Map:**

**Instrument Type:**

(EPA s. 9) - Approval for discharge into the natural environment other than water (i.e. Air)

**Off Instrument Name:**

**Posted By:**

**Company Name:**

S. Veilleux Parts Ltd.

**Site Address:**

**Location Other:**

**Proponent Name:**

**Proponent Address:**

1305 Algoma Road, Gloucester Ontario, K1B 3W7

**Comment Period:**

**URL:**

**Site Location Details:**

1305 Algoma Road GLOUCESTER

<a href="#">44</a>	3 of 6	NNE/247.4	67.6 / 4.84	J.H. RYDER MACHINERY LTD. 1305 ALGOMA ROAD OTTAWA ON K1B 3W7	GEN
--------------------	--------	-----------	-------------	--	-----

**Generator No:**

ON0104613

**SIC Code:**

4215

**SIC Description:**

EQUIP. RENTAL W. OP.

**Approval Years:**

86,87,88,89

**PO Box No:**

**Country:**

**Status:**

**Co Admin:**

**Choice of Contact:**

**Phone No Admin:**

**Contaminated Facility:**

**MHSW Facility:**

**Detail(s)**

**Waste Class:**

112

**Waste Class Name:**

ACID WASTE - HEAVY METALS

**Waste Class:**

213

**Waste Class Name:**

PETROLEUM DISTILLATES

Map Key	Number of Records	Direction/ Distance (m)	Elev/Diff (m)	Site	DB
<b>Waste Class:</b>		251			
<b>Waste Class Name:</b>		OIL SKIMMINGS & SLUDGES			
<b>Waste Class:</b>		252			
<b>Waste Class Name:</b>		WASTE OILS & LUBRICANTS			

[44](#)      4 of 6      **NNE/247.4**      **67.6 / 4.84**      **J.H. RYDER MACHINERY LTD.  
1305 ALGOMA ROAD  
OTTAWA ON K1B 3W7**      **GEN**

**Generator No:** ON0104613  
**SIC Code:** 4215  
**SIC Description:** EQUIP. RENTAL W. OP.  
**Approval Years:** 92,93,97  
**PO Box No:**  
**Country:**  
**Status:**  
**Co Admin:**  
**Choice of Contact:**  
**Phone No Admin:**  
**Contaminated Facility:**  
**MHSW Facility:**

Detail(s)

**Waste Class:** 112  
**Waste Class Name:** ACID WASTE - HEAVY METALS

**Waste Class:** 213  
**Waste Class Name:** PETROLEUM DISTILLATES

**Waste Class:** 251  
**Waste Class Name:** OIL SKIMMINGS & SLUDGES

**Waste Class:** 252  
**Waste Class Name:** WASTE OILS & LUBRICANTS

[44](#)      5 of 6      **NNE/247.4**      **67.6 / 4.84**      **J.H. RYDER MACHINERY LTD. 22-201  
1305 ALGOMA ROAD  
OTTAWA ON K1B 3W7**      **GEN**

**Generator No:** ON0104613  
**SIC Code:** 4215  
**SIC Description:** EQUIP. RENTAL W. OP.  
**Approval Years:** 94,95,96  
**PO Box No:**  
**Country:**  
**Status:**  
**Co Admin:**  
**Choice of Contact:**  
**Phone No Admin:**  
**Contaminated Facility:**  
**MHSW Facility:**

Detail(s)

**Waste Class:** 112  
**Waste Class Name:** ACID WASTE - HEAVY METALS

**Waste Class:** 213  
**Waste Class Name:** PETROLEUM DISTILLATES

**Waste Class:** 251

<b>Map Key</b>	<b>Number of Records</b>	<b>Direction/ Distance (m)</b>	<b>Elev/Diff (m)</b>	<b>Site</b>	<b>DB</b>
<b>Waste Class Name:</b>		OIL SKIMMINGS & SLUDGES			
<b>Waste Class:</b>		252			
<b>Waste Class Name:</b>		WASTE OILS & LUBRICANTS			

<a href="#">44</a>	6 of 6	<b>NNE/247.4</b>	<b>67.6 / 4.84</b>	<b>J.H. RYDER MACHINERY LIMITED 1305 ALGOMA ROAD OTTAWA ON K1B 3W7</b>	<b>GEN</b>
--------------------	--------	------------------	--------------------	--	------------

**Generator No:** ON0104613  
**SIC Code:** 4215  
**SIC Description:** EQUIP. RENTAL W. OP.  
**Approval Years:** 98,99,00,01  
**PO Box No:**  
**Country:**  
**Status:**  
**Co Admin:**  
**Choice of Contact:**  
**Phone No Admin:**  
**Contaminated Facility:**  
**MHSW Facility:**

**Detail(s)**

**Waste Class:** 112  
**Waste Class Name:** ACID WASTE - HEAVY METALS

**Waste Class:** 213  
**Waste Class Name:** PETROLEUM DISTILLATES

**Waste Class:** 251  
**Waste Class Name:** OIL SKIMMINGS & SLUDGES

**Waste Class:** 252  
**Waste Class Name:** WASTE OILS & LUBRICANTS

# Unplottable Summary

Total: **32** Unplottable sites

DB	Company Name/Site Name	Address	City	Postal
CA	SURGENOR NATIONAL LEASING LTD. C/O FRED	STAR TOP RD.	GLOUCESTER CITY ON	
CA	CAMPEAU CORPORATION BLOHM DR.	EASTERN COMM. PHASE II & III	OTTAWA CITY ON	
CA	CAMPEAU CORP.	PINECREST OFFICE PARK	OTTAWA CITY ON	
CA	CAMPEAU CORP.	PINECREST OFFICE PARK	OTTAWA CITY ON	
CA	1075748 Ontario Inc.	Part 1, Plan 5R-13954 & Part 9, Plan 5R-2860	Ottawa ON	
CA	Lafarge Canada Inc.	Geographic Township of Cumberland	Ottawa ON	
CA	CAMPEAU CORPORATION BLOHM DR.	EASTERN COMM. PH. II & III	OTTAWA CITY ON	
CA	SURGENOR NATIONAL LEASING LTD.	STAR TOP RD. 3-2254-88	GLOUCESTER CITY ON	
CA	OTTAWA CITY	CAMPEAU INDUSTRIAL SUBD. ST.	OTTAWA CITY ON	
CONV	Lafarge Canada Inc.		Ottawa ON	
CONV	ST. LAWRENCE CEMENT INC.		ON	
CONV	ST. LAWRENCE CEMENT INC.		ON	
CONV	LAFARGE CANADA INC.		MONTREAL, QC ON	
CONV	LAFARGE CANADA INC.		MONTREAL, QC ON	
CONV	ST. LAWRENCE CEMENT INC.		ON	
CONV	ST. LAWRENCE CEMENT INC.		ON	
DTNK	DESCHENES CONSTRUCTION (ONTARIO) LTD	DOMTAR R BOYCE QUARRY LOT 25	GLOUCESTER TWP ON	P0G 1K0
DTNK	DESCHENES CONSTRUCTION (ONTARIO) LTD	DOMTAR R BOYCE QUARRY LOT 25	GLOUCESTER TWP ON	

DTNK	DESCHENES CONSTRUCTION (ONTARIO) LTD	DOMTAR R BOYCE QUARRY LOT 25	GLOUCESTER TWP ON	
DTNK	DESCHENES CONSTRUCTION (ONTARIO) LTD	DOMTAR R BOYCE QUARRY LOT 25 GLOUCESTER TWP P0G 1K0 ON CA	ON	
DTNK	DESCHENES CONSTRUCTION (ONTARIO) LTD	DOMTAR R BOYCE QUARRY LOT 25 GLOUCESTER TWP P0G 1K0 ON CA	ON	
DTNK	DESCHENES CONSTRUCTION (ONTARIO) LTD	DOMTAR R BOYCE QUARRY LOT 25 GLOUCESTER TWP P0G 1K0 ON CA	ON	
DTNK	DESCHENES CONSTRUCTION (ONTARIO) LTD	DOMTAR R BOYCE QUARRY LOT 25	GLOUCESTER TWP ON	
EBR	4015274 Canada Inc.	1499B Star Top Road Ottawa, ON K1B 3W5 Canada	ON	
FST	DESCHENES CONSTRUCTION (ONTARIO) LTD	DOMTAR R BOYCE QUARRY LOT 25 GLOUCESTER TWP P0G 1K0 ON CA	ON	
FST	DESCHENES CONSTRUCTION (ONTARIO) LTD	DOMTAR R BOYCE QUARRY LOT 25 GLOUCESTER TWP P0G 1K0 ON CA	ON	
FST	DESCHENES CONSTRUCTION (ONTARIO) LTD	DOMTAR R BOYCE QUARRY LOT 25 GLOUCESTER TWP P0G 1K0 ON CA	ON	
GEN	4192338 Canada inc	Mackenzie building #10	ottawa ON	K1S 5B6
GEN	O'BRIEN TRANSPORTATION INC.	PART LOT 25, CONC.2	GLOUCESTER ON	
PTTW	Lafarge Canada Inc		ON	
SPL	Lafarge Canada Inc.		Ottawa ON	
SPL	Lafarge Canada Inc.		Ottawa ON	

# Unplottable Report

---

**Site:** SURGENOR NATIONAL LEASING LTD. C/O FRED  
STAR TOP RD. GLOUCESTER CITY ON

**Database:**  
CA

**Certificate #:** 3-2254-88-  
**Application Year:** 88  
**Issue Date:** 3/3/1989  
**Approval Type:** Municipal sewage  
**Status:** Approved in 1989  
**Application Type:**  
**Client Name:**  
**Client Address:**  
**Client City:**  
**Client Postal Code:**  
**Project Description:**  
**Contaminants:**  
**Emission Control:**

---

**Site:** CAMPEAU CORPORATION BLOHM DR.  
EASTERN COMM. PHASE II & III OTTAWA CITY ON

**Database:**  
CA

**Certificate #:** 7-0634-86-  
**Application Year:** 86  
**Issue Date:** 6/17/1986  
**Approval Type:** Municipal water  
**Status:** Approved  
**Application Type:**  
**Client Name:**  
**Client Address:**  
**Client City:**  
**Client Postal Code:**  
**Project Description:**  
**Contaminants:**  
**Emission Control:**

---

**Site:** CAMPEAU CORP.  
PINECREST OFFICE PARK OTTAWA CITY ON

**Database:**  
CA

**Certificate #:** 7-1039-85-006  
**Application Year:** 85  
**Issue Date:** 11/15/85  
**Approval Type:** Municipal water  
**Status:** Approved  
**Application Type:**  
**Client Name:**  
**Client Address:**  
**Client City:**  
**Client Postal Code:**  
**Project Description:**  
**Contaminants:**  
**Emission Control:**

---

**Site:** CAMPEAU CORP.  
PINECREST OFFICE PARK OTTAWA CITY ON

**Database:**  
CA

**Certificate #:** 3-1380-85-006  
**Application Year:** 85

**Issue Date:** 11/15/85  
**Approval Type:** Municipal sewage  
**Status:** Approved  
**Application Type:**  
**Client Name:**  
**Client Address:**  
**Client City:**  
**Client Postal Code:**  
**Project Description:**  
**Contaminants:**  
**Emission Control:**

---

**Site:** 1075748 Ontario Inc.  
Part 1, Plan 5R-13954 & Part 9, Plan 5R-2860 Ottawa ON

**Database:**  
CA

**Certificate #:** 4625-83LPHM  
**Application Year:** 2010  
**Issue Date:** 4/16/2010  
**Approval Type:** Industrial Sewage Works  
**Status:** Approved  
**Application Type:**  
**Client Name:**  
**Client Address:**  
**Client City:**  
**Client Postal Code:**  
**Project Description:**  
**Contaminants:**  
**Emission Control:**

---

**Site:** Lafarge Canada Inc.  
Geographic Township of Cumberland Ottawa ON

**Database:**  
CA

**Certificate #:** 5440-7BYLAF  
**Application Year:** 2008  
**Issue Date:** 2/21/2008  
**Approval Type:** Industrial Sewage Works  
**Status:** Approved  
**Application Type:**  
**Client Name:**  
**Client Address:**  
**Client City:**  
**Client Postal Code:**  
**Project Description:**  
**Contaminants:**  
**Emission Control:**

---

**Site:** CAMPEAU CORPORATION BLOHM DR.  
EASTERN COMM. PH. II & III OTTAWA CITY ON

**Database:**  
CA

**Certificate #:** 3-0792-86-  
**Application Year:** 86  
**Issue Date:** 6/17/1986  
**Approval Type:** Municipal sewage  
**Status:** Approved  
**Application Type:**  
**Client Name:**  
**Client Address:**  
**Client City:**  
**Client Postal Code:**  
**Project Description:**  
**Contaminants:**  
**Emission Control:**

---

**Site:** SURGENOR NATIONAL LEASING LTD.  
STAR TOP RD. 3-2254-88 GLOUCESTER CITY ON

**Database:**  
CA

**Certificate #:** 3-2227-88-  
**Application Year:** 88  
**Issue Date:** 11/24/1988  
**Approval Type:** Municipal sewage  
**Status:** Approved  
**Application Type:**  
**Client Name:**  
**Client Address:**  
**Client City:**  
**Client Postal Code:**  
**Project Description:**  
**Contaminants:**  
**Emission Control:**

---

**Site:** OTTAWA CITY  
CAMPEAU INDUSTRIAL SUBD. ST. OTTAWA CITY ON

**Database:**  
CA

**Certificate #:** 3-0719-86-  
**Application Year:** 86  
**Issue Date:** 6/6/1986  
**Approval Type:** Municipal sewage  
**Status:** Approved  
**Application Type:**  
**Client Name:**  
**Client Address:**  
**Client City:**  
**Client Postal Code:**  
**Project Description:**  
**Contaminants:**  
**Emission Control:**

---

**Site:** Lafarge Canada Inc.  
Ottawa ON

**Database:**  
CONV

**File No:** 086209  
**Crown Brief No:**  
**Court Location:**  
**Publication City:**  
**Publication Title:**  
**Act:**  
**Act(s):**  
**First Matter:**  
**Second Matter:**  
**Investigation 1:**  
**Investigation 2:**  
**Penalty Imposed:**  
**Description:**

**Location:**  
**Region:**  
**Ministry District:**

On January 27, 2011, Lafarge Canada Inc. was convicted of two violations under the Ontario Water Resources Act for failing to comply with the condition of a Permit to Take Water and for failing to submit records of water taking. The Court heard the company operates a ready mix concrete plant in Ottawa. On August 22, 2007 the Ministry of Environment issued a Permit to Take Water. The permit requires that the total amounts of water pumped shall be measured using a properly calibrated flowmeter and totalizer and that the company must submit the water data by March 31, 2009. On May 14, 2009, the ministry received the 2008 water taking records and it was determined that no data was recorded between July 1, 2008 and October 24, 2008. No alternative method of recording water takings was implemented. Ministry staff conducted a search of the ministry's Water Taking Reporting System database, and found no data recorded on the database. The company was charged following an investigation by the ministry's Investigations and Enforcement Branch. The company was convicted and a total of \$13,500 plus victim fine surcharges. The company was given 60 days to pay the fine.

**Background:**  
**URL:**

**Additional Details**

**Publication Date:**



**Count:** 2  
**Act:** OWRA  
**Regulation:**  
**Section:**  
**Act/Regulation/Section:** OWRA  
**Date of Offence:**  
**Date of Conviction:**  
**Date Charged:** January 27, 2011  
**Charge Disposition:** fine, victim fine surcharge  
**Fine:** \$13,500  
**Synopsis:**

---

**Site:** ST. LAWRENCE CEMENT INC.  
ON

**Database:**  
CONV

**File No:**  
**Crown Brief No:** 99-0132-0164  
**Court Location:**  
**Publication City:**  
**Publication Title:**  
**Act:**  
**Act(s):**  
**First Matter:**  
**Second Matter:**  
**Investigation 1:**  
**Investigation 2:**  
**Penalty Imposed:**  
**Description:** OPERATE A HEAVY DIESEL-FUELLED MOTOR VEHICLE THAT CONTRAVENES THE EMISSION STANDARDS.  
**Background:**  
**URL:**

**Location:**  
**Region:** EASTERN REGION  
**Ministry District:** OTTAWA

**Additional Details**

**Publication Date:**  
**Count:** 1  
**Act:** EPA  
**Regulation:** 361/98  
**Section:** 12(5)  
**Act/Regulation/Section:** EPA-361/98-12(5)  
**Date of Offence:**  
**Date of Conviction:**  
**Date Charged:** 9/9/99  
**Charge Disposition:** SUSPENDED SENTENCE  
**Fine:** \$425.00  
**Synopsis:**

---

**Site:** ST. LAWRENCE CEMENT INC.  
ON

**Database:**  
CONV

**File No:**  
**Crown Brief No:** 99-0130-0163  
**Court Location:**  
**Publication City:**  
**Publication Title:**  
**Act:**  
**Act(s):**  
**First Matter:**  
**Second Matter:**  
**Investigation 1:**  
**Investigation 2:**  
**Penalty Imposed:**  
**Description:** OPERATE A HEAVY DIESEL-FUELLED MOTOR VEHICLE THAT CONTRAVENES THE EMISSION STANDARDS.  
**Background:**  
**URL:**

**Location:**  
**Region:** EASTERN REGION  
**Ministry District:** OTTAWA

**Additional Details**

**Publication Date:**  
**Count:** 1  
**Act:** EPA  
**Regulation:** 361/98  
**Section:** 12(5)  
**Act/Regulation/Section:** EPA-361/98-12(5)  
**Date of Offence:**  
**Date of Conviction:**  
**Date Charged:** 9/2/99  
**Charge Disposition:** SUSPENDED SENTENCE  
**Fine:** \$425.00  
**Synopsis:**

---

**Site:** LAFARGE CANADA INC.  
MONTREAL, QC ON

**Database:**  
CONV

**File No:**  
**Crown Brief No:**  
**Court Location:**  
**Publication City:**  
**Publication Title:**  
**Act:**  
**Act(s):**  
**First Matter:**  
**Second Matter:**  
**Investigation 1:**  
**Investigation 2:**  
**Penalty Imposed:**  
**Description:** ESTABLISHING AND OPERATING A WASTE SITE WITHOUT A C OF A  
**Background:**  
**URL:**

**Location:**  
**Region:** SOUTH EAST REGION  
**Ministry District:**

**Additional Details**

**Publication Date:**  
**Count:** 1  
**Act:** OWRA  
**Regulation:**  
**Section:** 24(1)  
**Act/Regulation/Section:** OWRA- 24(1)  
**Date of Offence:**  
**Date of Conviction:**  
**Date Charged:** 92/12/15  
**Charge Disposition:**  
**Fine:** 6000  
**Synopsis:**

---

**Site:** LAFARGE CANADA INC.  
MONTREAL, QC ON

**Database:**  
CONV

**File No:**  
**Crown Brief No:**  
**Court Location:**  
**Publication City:**  
**Publication Title:**  
**Act:**  
**Act(s):**  
**First Matter:**  
**Second Matter:**  
**Investigation 1:**  
**Investigation 2:**  
**Penalty Imposed:**  
**Description:** DEPOSITING WASTE ON UNAPPROVED SITE  
**Background:**  
**URL:**

**Location:**  
**Region:** SOUTH EAST REGION  
**Ministry District:**

**Additional Details**

**Publication Date:**  
**Count:** 1  
**Act:** EPA  
**Regulation:**  
**Section:** 39  
**Act/Regulation/Section:** EPA- 39  
**Date of Offence:**  
**Date of Conviction:**  
**Date Charged:** 92/12/14  
**Charge Disposition:**  
**Fine:** 65000  
**Synopsis:**

---

**Site:** ST. LAWRENCE CEMENT INC.  
ON

**Database:**  
CONV

**File No:**  
**Crown Brief No:** 99-0127-0158  
**Court Location:**  
**Publication City:**  
**Publication Title:**  
**Act:**  
**Act(s):**  
**First Matter:**  
**Second Matter:**  
**Investigation 1:**  
**Investigation 2:**  
**Penalty Imposed:**  
**Description:** OPERATE A HEAVY DIESEL-FUELLED MOTOR VEHICLE THAT CONTRAVENES THE EMISSION STANDARDS.  
**Background:**  
**URL:**

**Location:**  
**Region:** EASTERN REGION  
**Ministry District:** OTTAWA

**Additional Details**

**Publication Date:**  
**Count:** 1  
**Act:** EPA  
**Regulation:** 361/98  
**Section:** 12(5)  
**Act/Regulation/Section:** EPA-361/98-12(5)  
**Date of Offence:**  
**Date of Conviction:**  
**Date Charged:** 9/2/99  
**Charge Disposition:** SUSPENDED SENTENCE  
**Fine:** \$425.00  
**Synopsis:**

---

**Site:** ST. LAWRENCE CEMENT INC.  
ON

**Database:**  
CONV

**File No:**  
**Crown Brief No:** 99-0134-0167  
**Court Location:**  
**Publication City:**  
**Publication Title:**  
**Act:**  
**Act(s):**  
**First Matter:**  
**Second Matter:**  
**Investigation 1:**  
**Investigation 2:**  
**Penalty Imposed:**  
**Description:** OPERATE A HEAVY DIESEL-FUELLED MOTOR VEHICLE THAT CONTRAVENES THE EMISSION STANDARDS.

**Location:**  
**Region:** EASTERN REGION  
**Ministry District:** OTTAWA

**Background:**  
**URL:**

**Additional Details**

**Publication Date:**  
**Count:** 1  
**Act:** EPA  
**Regulation:** 361/98  
**Section:** 12(5)  
**Act/Regulation/Section:** EPA-361/98-12(5)  
**Date of Offence:**  
**Date of Conviction:**  
**Date Charged:** 9/2/99  
**Charge Disposition:** SUSPENDED SENTENCE  
**Fine:** \$425.00  
**Synopsis:**

---

**Site:** **DESCHENES CONSTRUCTION (ONTARIO) LTD**  
**DOMTAR R BOYCE QUARRY LOT 25 GLOUCESTER TWP ON P0G 1K0**

**Database:**  
**DTNK**

**Delisted Expired Fuel Safety**  
**Facilities**

<b>Instance No:</b>	9480416	<b>Expired Date:</b>	5/26/1992
<b>Status:</b>	EXPIRED	<b>Max Hazard Rank:</b>	
<b>Instance ID:</b>		<b>Facility Location:</b>	
<b>Instance Type:</b>	FS Facility	<b>Facility Type:</b>	
<b>Instance Creation Dt:</b>		<b>Fuel Type 2:</b>	
<b>Instance Install Dt:</b>		<b>Fuel Type 3:</b>	
<b>Item Description:</b>		<b>Panam Related:</b>	
<b>Manufacturer:</b>		<b>Panam Venue Nm:</b>	
<b>Model:</b>		<b>External Identifier:</b>	
<b>Serial No:</b>		<b>Item:</b>	
<b>ULC Standard:</b>		<b>Piping Steel:</b>	
<b>Quantity:</b>		<b>Piping Galvanized:</b>	
<b>Unit of Measure:</b>		<b>Tank Single Wall St:</b>	
<b>Overfill Prot Type:</b>		<b>Piping Underground:</b>	
<b>Creation Date:</b>		<b>Tank Underground:</b>	
<b>Next Periodic Str DT:</b>		<b>Source:</b>	
<b>TSSA Base Sched Cycle 2:</b>			
<b>TSSAMax Hazard Rank 1:</b>			
<b>TSSA Risk Based Periodic Yn:</b>			
<b>TSSA Volume of Directives:</b>			
<b>TSSA Periodic Exempt:</b>			
<b>TSSA Statutory Interval:</b>			
<b>TSSA Recd Insp Interva:</b>			
<b>TSSA Recd Tolerance:</b>			
<b>TSSA Program Area:</b>			
<b>TSSA Program Area 2:</b>			
<b>Description:</b>			
<b>Original Source:</b>	EXP		
<b>Record Date:</b>	Up to May 2013		

---

**Site:** **DESCHENES CONSTRUCTION (ONTARIO) LTD**  
**DOMTAR R BOYCE QUARRY LOT 25 GLOUCESTER TWP ON**

**Database:**  
**DTNK**

**Delisted Expired Fuel Safety**  
**Facilities**

<b>Instance No:</b>	10763247	<b>Expired Date:</b>	
<b>Status:</b>	EXPIRED	<b>Max Hazard Rank:</b>	
<b>Instance ID:</b>	37355	<b>Facility Location:</b>	
<b>Instance Type:</b>	FS Piping	<b>Facility Type:</b>	

**Instance Creation Dt:**  
**Instance Install Dt:**  
**Item Description:**  
**Manufacturer:**  
**Model:**  
**Serial No:**  
**ULC Standard:**  
**Quantity:**  
**Unit of Measure:**  
**Overfill Prot Type:**  
**Creation Date:**  
**Next Periodic Str DT:**  
**TSSA Base Sched Cycle 2:**  
**TSSAMax Hazard Rank 1:**  
**TSSA Risk Based Periodic Yn:**  
**TSSA Volume of Directives:**  
**TSSA Periodic Exempt:**  
**TSSA Statutory Interval:**  
**TSSA Recd Insp Interva:**  
**TSSA Recd Tolerance:**  
**TSSA Program Area:**  
**TSSA Program Area 2:**  
**Description:** FS Piping  
**Original Source:** EXP  
**Record Date:** Up to Mar 2012

**Fuel Type 2:**  
**Fuel Type 3:**  
**Panam Related:**  
**Panam Venue Nm:**  
**External Identifier:**  
**Item:**  
**Piping Steel:**  
**Piping Galvanized:**  
**Tank Single Wall St:**  
**Piping Underground:**  
**Tank Underground:**  
**Source:**

---

**Site:** **DESCHENES CONSTRUCTION (ONTARIO) LTD**  
**DOMTAR R BOYCE QUARRY LOT 25 GLOUCESTER TWP ON**

**Database:**  
**DTNK**

**Delisted Expired Fuel Safety**  
**Facilities**

**Instance No:** 10763229  
**Status:** EXPIRED  
**Instance ID:** 37817  
**Instance Type:** FS Piping  
**Instance Creation Dt:**  
**Instance Install Dt:**  
**Item Description:**  
**Manufacturer:**  
**Model:**  
**Serial No:**  
**ULC Standard:**  
**Quantity:**  
**Unit of Measure:**  
**Overfill Prot Type:**  
**Creation Date:**  
**Next Periodic Str DT:**  
**TSSA Base Sched Cycle 2:**  
**TSSAMax Hazard Rank 1:**  
**TSSA Risk Based Periodic Yn:**  
**TSSA Volume of Directives:**  
**TSSA Periodic Exempt:**  
**TSSA Statutory Interval:**  
**TSSA Recd Insp Interva:**  
**TSSA Recd Tolerance:**  
**TSSA Program Area:**  
**TSSA Program Area 2:**  
**Description:** FS Piping  
**Original Source:** EXP  
**Record Date:** Up to Mar 2012

**Expired Date:**  
**Max Hazard Rank:**  
**Facility Location:**  
**Facility Type:**  
**Fuel Type 2:**  
**Fuel Type 3:**  
**Panam Related:**  
**Panam Venue Nm:**  
**External Identifier:**  
**Item:**  
**Piping Steel:**  
**Piping Galvanized:**  
**Tank Single Wall St:**  
**Piping Underground:**  
**Tank Underground:**  
**Source:**

---

**Site:** **DESCHENES CONSTRUCTION (ONTARIO) LTD**  
**DOMTAR R BOYCE QUARRY LOT 25 GLOUCESTER TWP P0G 1K0 ON CA ON**

**Database:**  
**DTNK**

Delisted Expired Fuel Safety  
Facilities

**Instance No:** 10763253  
**Status:** EXPIRED  
**Instance ID:**

**Instance Type:**  
**Instance Creation Dt:** 10/2/1989  
**Instance Install Dt:** 10/2/1989  
**Item Description:** FS Liquid Fuel Tank  
**Manufacturer:** NULL  
**Model:** NULL  
**Serial No:** NULL  
**ULC Standard:** NULL  
**Quantity:** 1  
**Unit of Measure:** EA  
**Overfill Prot Type:** NULL  
**Creation Date:** 7/5/2009 1:20:46 AM  
**Next Periodic Str DT:** NULL  
**TSSA Base Sched Cycle 2:** NULL  
**TSSAMax Hazard Rank 1:** NULL  
**TSSA Risk Based Periodic Yn:** NULL  
**TSSA Volume of Directives:** NULL  
**TSSA Periodic Exempt:** NULL  
**TSSA Statutory Interval:** NULL  
**TSSA Recd Insp Interva:** NULL  
**TSSA Recd Tolerance:** NULL  
**TSSA Program Area:** NULL  
**TSSA Program Area 2:** NULL  
**Description:** UNDERGROUND TANK  
**Original Source:** EXP  
**Record Date:** 31-JUL-2020

**Expired Date:**  
**Max Hazard Rank:** NULL  
**Facility Location:** DOMTAR R BOYCE QUARRY LOT 25  
GLOUCESTER TWP P0G 1K0 ON CA  
FS LIQUID FUEL TANK

**Facility Type:**  
**Fuel Type 2:** NULL  
**Fuel Type 3:** NULL  
**Panam Related:** NULL  
**Panam Venue Nm:** NULL  
**External Identifier:** NULL  
**Item:**  
**Piping Steel:**  
**Piping Galvanized:**  
**Tank Single Wall St:**  
**Piping Underground:**  
**Tank Underground:**  
**Source:** FS Liquid Fuel Tank

---

**Site:** DESCHENES CONSTRUCTION (ONTARIO) LTD  
DOMTAR R BOYCE QUARRY LOT 25 GLOUCESTER TWP P0G 1K0 ON CA ON

**Database:**  
DTNK

Delisted Expired Fuel Safety  
Facilities

**Instance No:** 10763238  
**Status:** EXPIRED  
**Instance ID:**

**Instance Type:**  
**Instance Creation Dt:** 5/25/1992  
**Instance Install Dt:** 5/25/1992  
**Item Description:** FS Liquid Fuel Tank  
**Manufacturer:** NULL  
**Model:** NULL  
**Serial No:** NULL  
**ULC Standard:** NULL  
**Quantity:** 1  
**Unit of Measure:** EA  
**Overfill Prot Type:** NULL  
**Creation Date:** 7/5/2009 1:20:49 AM  
**Next Periodic Str DT:** NULL  
**TSSA Base Sched Cycle 2:** NULL  
**TSSAMax Hazard Rank 1:** NULL  
**TSSA Risk Based Periodic Yn:** NULL  
**TSSA Volume of Directives:** NULL  
**TSSA Periodic Exempt:** NULL  
**TSSA Statutory Interval:** NULL  
**TSSA Recd Insp Interva:** NULL  
**TSSA Recd Tolerance:** NULL  
**TSSA Program Area:** NULL  
**TSSA Program Area 2:** NULL

**Expired Date:**  
**Max Hazard Rank:** NULL  
**Facility Location:** DOMTAR R BOYCE QUARRY LOT 25  
GLOUCESTER TWP P0G 1K0 ON CA  
FS LIQUID FUEL TANK

**Facility Type:**  
**Fuel Type 2:** NULL  
**Fuel Type 3:** NULL  
**Panam Related:** NULL  
**Panam Venue Nm:** NULL  
**External Identifier:** NULL  
**Item:**  
**Piping Steel:**  
**Piping Galvanized:**  
**Tank Single Wall St:**  
**Piping Underground:**  
**Tank Underground:**  
**Source:** FS Liquid Fuel Tank

**Description:** UNDERGROUND TANK  
**Original Source:** EXP  
**Record Date:** 31-JUL-2020

**Site:** DESCHENES CONSTRUCTION (ONTARIO) LTD  
DOMTAR R BOYCE QUARRY LOT 25 GLOUCESTER TWP P0G 1K0 ON CA ON

**Database:**  
DTNK

Delisted Expired Fuel Safety  
Facilities

<b>Instance No:</b>	10763220	<b>Expired Date:</b>	
<b>Status:</b>	EXPIRED	<b>Max Hazard Rank:</b>	NULL
<b>Instance ID:</b>		<b>Facility Location:</b>	DOMTAR R BOYCE QUARRY LOT 25 GLOUCESTER TWP P0G 1K0 ON CA
<b>Instance Type:</b>		<b>Facility Type:</b>	FS LIQUID FUEL TANK
<b>Instance Creation Dt:</b>	5/25/1992	<b>Fuel Type 2:</b>	NULL
<b>Instance Install Dt:</b>	5/25/1992	<b>Fuel Type 3:</b>	NULL
<b>Item Description:</b>	FS Liquid Fuel Tank	<b>Panam Related:</b>	NULL
<b>Manufacturer:</b>	NULL	<b>Panam Venue Nm:</b>	NULL
<b>Model:</b>	NULL	<b>External Identifier:</b>	NULL
<b>Serial No:</b>	NULL	<b>Item:</b>	
<b>ULC Standard:</b>	NULL	<b>Piping Steel:</b>	
<b>Quantity:</b>	1	<b>Piping Galvanized:</b>	
<b>Unit of Measure:</b>	EA	<b>Tank Single Wall St:</b>	
<b>Overfill Prot Type:</b>	NULL	<b>Piping Underground:</b>	
<b>Creation Date:</b>	7/5/2009 1:20:47 AM	<b>Tank Underground:</b>	
<b>Next Periodic Str DT:</b>	NULL	<b>Source:</b>	FS Liquid Fuel Tank
<b>TSSA Base Sched Cycle 2:</b>	NULL		
<b>TSSAMax Hazard Rank 1:</b>	NULL		
<b>TSSA Risk Based Periodic Yn:</b>	NULL		
<b>TSSA Volume of Directives:</b>	NULL		
<b>TSSA Periodic Exempt:</b>	NULL		
<b>TSSA Statutory Interval:</b>	NULL		
<b>TSSA Recd Insp Interva:</b>	NULL		
<b>TSSA Recd Tolerance:</b>	NULL		
<b>TSSA Program Area:</b>	NULL		
<b>TSSA Program Area 2:</b>	NULL		
<b>Description:</b>	UNDERGROUND TANK		
<b>Original Source:</b>	EXP		
<b>Record Date:</b>	31-JUL-2020		

**Site:** DESCHENES CONSTRUCTION (ONTARIO) LTD  
DOMTAR R BOYCE QUARRY LOT 25 GLOUCESTER TWP ON

**Database:**  
DTNK

Delisted Expired Fuel Safety  
Facilities

<b>Instance No:</b>	10763262	<b>Expired Date:</b>	
<b>Status:</b>	EXPIRED	<b>Max Hazard Rank:</b>	
<b>Instance ID:</b>	37258	<b>Facility Location:</b>	
<b>Instance Type:</b>	FS Piping	<b>Facility Type:</b>	
<b>Instance Creation Dt:</b>		<b>Fuel Type 2:</b>	
<b>Instance Install Dt:</b>		<b>Fuel Type 3:</b>	
<b>Item Description:</b>		<b>Panam Related:</b>	
<b>Manufacturer:</b>		<b>Panam Venue Nm:</b>	
<b>Model:</b>		<b>External Identifier:</b>	
<b>Serial No:</b>		<b>Item:</b>	
<b>ULC Standard:</b>		<b>Piping Steel:</b>	
<b>Quantity:</b>		<b>Piping Galvanized:</b>	
<b>Unit of Measure:</b>		<b>Tank Single Wall St:</b>	
<b>Overfill Prot Type:</b>		<b>Piping Underground:</b>	
<b>Creation Date:</b>		<b>Tank Underground:</b>	
<b>Next Periodic Str DT:</b>		<b>Source:</b>	
<b>TSSA Base Sched Cycle 2:</b>			
<b>TSSAMax Hazard Rank 1:</b>			

TSSA Risk Based Periodic Yn:  
TSSA Volume of Directives:  
TSSA Periodic Exempt:  
TSSA Statutory Interval:  
TSSA Recd Insp Interva:  
TSSA Recd Tolerance:  
TSSA Program Area:  
TSSA Program Area 2:  
Description: FS Piping  
Original Source: EXP  
Record Date: Up to Mar 2012

**Site:** 4015274 Canada Inc.  
1499B Star Top Road Ottawa, ON K1B 3W5 Canada ON

**Database:**  
EBR

**EBR Registry No:** 019-2479  
**Ministry Ref No:** 9043-BM8KCG  
**Notice Type:** Instrument  
**Notice Stage:** Decision  
**Notice Date:**  
**Proposal Date:** September 30, 2020  
**Year:** 2020  
**Instrument Type:** Environmental Compliance Approval (sewage)  
**Off Instrument Name:** Environmental Compliance Approval (sewage) (OWRA s.53)  
**Posted By:** Ministry of the Environment, Conservation and Parks  
**Company Name:**  
**Site Address:** 1499B Star Top Road Ottawa, ON K1B 3W5 Canada  
**Location Other:**  
**Proponent Name:** 4015274 Canada Inc.  
**Proponent Address:** 4015274 Canada Inc. 1499 Star Top Road Ottawa, ON K1B 3W5 Canada  
**Comment Period:** September 30, 2020 - November 14, 2020 (45 days) Closed  
**URL:** https://ero.ontario.ca/notice/019-2479

**Decision Posted:** November 27, 2020  
**Exception Posted:**  
**Section:** Part II.1 (20.3 or 20.5)  
**Act 1:** Environmental Protection Act, R.S.O. 1990  
**Act 2:** Environmental Protection Act  
**Site Location Map:** 45.417078,-75.615751

**Site Location Details:**

**Site:** DESCHENES CONSTRUCTION (ONTARIO) LTD  
DOMTAR R BOYCE QUARRY LOT 25 GLOUCESTER TWP P0G 1K0 ON CA ON

**Database:**  
FST

**Instance No:** 10763220  
**Status:**  
**Cont Name:**  
**Instance Type:**  
**Item:**  
**Item Description:** FS Liquid Fuel Tank  
**Tank Type:** Liquid Fuel Single Wall UST  
**Install Date:** 5/25/1992  
**Install Year:** 1979  
**Years in Service:**  
**Model:** NULL  
**Description:**  
**Capacity:** 22730  
**Tank Material:** Steel  
**Corrosion Protect:** Sacrificial anode  
**Overfill Protect:**  
**Facility Type:** FS Liquid Fuel Tank  
**Parent Facility Type:**  
**Facility Location:**  
**Device Installed Location:** DOMTAR R BOYCE QUARRY LOT 25 GLOUCESTER TWP P0G 1K0 ON CA

**Manufacturer:**  
**Serial No:**  
**Ulc Standard:**  
**Quantity:**  
**Unit of Measure:**  
**Fuel Type:** Diesel  
**Fuel Type2:** NULL  
**Fuel Type3:** NULL  
**Piping Steel:**  
**Piping Galvanized:**  
**Tanks Single Wall St:**  
**Piping Underground:**  
**No Underground:**  
**Panam Related:**  
**Panam Venue:**

**Liquid Fuel Tank Details**

**Overfill Protection:**  
**Owner Account Name:** DESCHENES CONSTRUCTION (ONTARIO) LTD  
**Item:** FS LIQUID FUEL TANK



**Site:** DESCHENES CONSTRUCTION (ONTARIO) LTD  
DOMTAR R BOYCE QUARRY LOT 25 GLOUCESTER TWP P0G 1K0 ON CA ON

**Database:**  
FST

**Instance No:** 10763253  
**Status:**  
**Cont Name:**  
**Instance Type:**  
**Item:**  
**Item Description:** FS Liquid Fuel Tank  
**Tank Type:** Liquid Fuel Single Wall UST  
**Install Date:** 10/2/1989  
**Install Year:** 1979  
**Years in Service:**  
**Model:** NULL  
**Description:**  
**Capacity:** 9092  
**Tank Material:** Steel  
**Corrosion Protect:** Sacrificial anode  
**Overfill Protect:**  
**Facility Type:** FS Liquid Fuel Tank  
**Parent Facility Type:**  
**Facility Location:**  
**Device Installed Location:** DOMTAR R BOYCE QUARRY LOT 25 GLOUCESTER TWP P0G 1K0 ON CA

**Manufacturer:**  
**Serial No:**  
**Ulc Standard:**  
**Quantity:**  
**Unit of Measure:**  
**Fuel Type:** Gasoline  
**Fuel Type2:** NULL  
**Fuel Type3:** NULL  
**Piping Steel:**  
**Piping Galvanized:**  
**Tanks Single Wall St:**  
**Piping Underground:**  
**No Underground:**  
**Panam Related:**  
**Panam Venue:**

**Liquid Fuel Tank Details**

**Overfill Protection:**  
**Owner Account Name:** DESCHENES CONSTRUCTION (ONTARIO) LTD  
**Item:** FS LIQUID FUEL TANK

**Site:** DESCHENES CONSTRUCTION (ONTARIO) LTD  
DOMTAR R BOYCE QUARRY LOT 25 GLOUCESTER TWP P0G 1K0 ON CA ON

**Database:**  
FST

**Instance No:** 10763238  
**Status:**  
**Cont Name:**  
**Instance Type:**  
**Item:**  
**Item Description:** FS Liquid Fuel Tank  
**Tank Type:** Liquid Fuel Single Wall UST  
**Install Date:** 5/25/1992  
**Install Year:** 1979  
**Years in Service:**  
**Model:** NULL  
**Description:**  
**Capacity:** 22730  
**Tank Material:** Steel  
**Corrosion Protect:** Sacrificial anode  
**Overfill Protect:**  
**Facility Type:** FS Liquid Fuel Tank  
**Parent Facility Type:**  
**Facility Location:**  
**Device Installed Location:** DOMTAR R BOYCE QUARRY LOT 25 GLOUCESTER TWP P0G 1K0 ON CA

**Manufacturer:**  
**Serial No:**  
**Ulc Standard:**  
**Quantity:**  
**Unit of Measure:**  
**Fuel Type:** Diesel  
**Fuel Type2:** NULL  
**Fuel Type3:** NULL  
**Piping Steel:**  
**Piping Galvanized:**  
**Tanks Single Wall St:**  
**Piping Underground:**  
**No Underground:**  
**Panam Related:**  
**Panam Venue:**

**Liquid Fuel Tank Details**

**Overfill Protection:**  
**Owner Account Name:** DESCHENES CONSTRUCTION (ONTARIO) LTD  
**Item:** FS LIQUID FUEL TANK

**Site:** 4192338 Canada inc  
Mackenzie building #10 ottawa ON K1S 5B6

**Database:**  
GEN

**Generator No:** ON9923637  
**SIC Code:** 237110  
**SIC Description:** Water and Sewer Line and Related Structures Construction  
**Approval Years:** 05

**PO Box No:**  
**Country:**  
**Status:**  
**Co Admin:**  
**Choice of Contact:**  
**Phone No Admin:**  
**Contaminated Facility:**  
**MHSW Facility:**

**Detail(s)**

**Waste Class:** 251  
**Waste Class Name:** OIL SKIMMINGS & SLUDGES

**Waste Class:** 252  
**Waste Class Name:** WASTE OILS & LUBRICANTS

---

**Site:** O'BRIEN TRANSPORTATION INC.  
PART LOT 25, CONC.2 GLOUCESTER ON

**Database:**  
**GEN**

**Generator No:** ON1027900  
**SIC Code:** 4573  
**SIC Description:** SCHOOL BUS OPER.  
**Approval Years:** 92,93,97  
**PO Box No:**  
**Country:**  
**Status:**  
**Co Admin:**  
**Choice of Contact:**  
**Phone No Admin:**  
**Contaminated Facility:**  
**MHSW Facility:**

**Detail(s)**

**Waste Class:** 212  
**Waste Class Name:** ALIPHATIC SOLVENTS

**Waste Class:** 213  
**Waste Class Name:** PETROLEUM DISTILLATES

**Waste Class:** 221  
**Waste Class Name:** LIGHT FUELS

**Waste Class:** 252  
**Waste Class Name:** WASTE OILS & LUBRICANTS

---

**Site:** Lafarge Canada Inc  
ON

**Database:**  
**PTTW**

**EBR Registry No:** 010-0474  
**Ministry Ref No:** 8767-72NTZA  
**Notice Type:** Instrument Decision  
**Notice Stage:**  
**Notice Date:** April 15, 2009  
**Proposal Date:** May 25, 2007  
**Year:** 2007  
**Instrument Type:** (OWRA s. 34) - Permit to Take Water  
**Off Instrument Name:**  
**Posted By:**  
**Company Name:** Lafarge Canada Inc  
**Site Address:**  
**Location Other:**  
**Proponent Name:**  
**Proponent Address:** 7880 Keele Street, 5th Floor, Concord Ontario, L4K 4G7  
**Comment Period:**  
**URL:**

**Decision Posted:**  
**Exception Posted:**  
**Section:**  
**Act 1:**  
**Act 2:**  
**Site Location Map:**

**Site Location Details:**

Lots 22 and 23, Concession 5 Address: Lot: 22 and 23, Concession: 5, Ottawa, City District Office: Ottawa GeoReference: Zone: 18, UTM Easting: 436180, UTM Northing: 5014020 GeoReference: Zone: 18, UTM Easting: 436400, UTM Northing: 5013720 CITY OF OTTAWA NEPEAN Nepean

---

<b>Site:</b> Lafarge Canada Inc. Ottawa ON		<b>Database:</b> SPL
<b>Ref No:</b> 8758-96DH8U	<b>Contaminant Qty:</b> 300 L	
<b>Site No:</b>	<b>Nature of Damage:</b>	
<b>Incident Dt:</b> 02-APR-13	<b>Discharger Report:</b>	
<b>Year:</b>	<b>Material Group:</b>	
<b>Incident Cause:</b> Leak/Break	<b>Health/Env Conseq:</b>	
<b>Incident Event:</b>	<b>Agency Involved:</b>	
<b>Environment Impact:</b> Not Anticipated	<b>Site Lot:</b>	
<b>Nature of Impact:</b> Soil Contamination	<b>Site Conc:</b>	
<b>MOE Response:</b> No Field Response	<b>Site Geo Ref Accu:</b> NA	
<b>Dt MOE Arvl on Scn:</b>	<b>Site Map Datum:</b> NA	
<b>MOE Reported Dt:</b> 02-APR-13	<b>Northing:</b> NA	
<b>Dt Document Closed:</b>	<b>Easting:</b> NA	
<b>Municipality No:</b>		
<b>System Facility Address:</b>		
<b>Client Type:</b>		
<b>Call Report Location Geodata:</b>		
<b>Contaminant Code:</b> 15		
<b>Contaminant Name:</b> HYDRAULIC OIL		
<b>Contaminant Limit 1:</b>		
<b>Contam Limit Freq 1:</b>		
<b>Contaminant UN No 1:</b>		
<b>Receiving Medium:</b>		
<b>Receiving Environment:</b>		
<b>Incident Reason:</b> Equipment Failure		
<b>Incident Summary:</b> Lafarge: 300 L hydraulic oil to ground from cone crusher		
<b>Site Region:</b>		
<b>Site Municipality:</b> Ottawa		
<b>Activity Preceding Spill:</b>		
<b>Property 2nd Watershed:</b>		
<b>Property Tertiary Watershed:</b>		
<b>Sector Type:</b> Motor Vehicle		
<b>SAC Action Class:</b> Land Spills		
<b>Source Type:</b>		
<b>Site County/District:</b>		
<b>Site Geo Ref Meth:</b> NA		
<b>Site District Office:</b>		
<b>Nearest Watercourse:</b>		
<b>Site Name:</b> Lafarge Boyce Quarry		
<b>Site Address:</b>		

---

<b>Site:</b> Lafarge Canada Inc. Ottawa ON		<b>Database:</b> SPL
<b>Ref No:</b> 5864-9NSQ2A	<b>Contaminant Qty:</b> 400 L	
<b>Site No:</b> NA	<b>Nature of Damage:</b>	
<b>Incident Dt:</b> 2014/09/09	<b>Discharger Report:</b>	
<b>Year:</b>	<b>Material Group:</b>	
<b>Incident Cause:</b> Overflow/Surcharge	<b>Health/Env Conseq:</b>	
<b>Incident Event:</b>	<b>Agency Involved:</b>	
<b>Environment Impact:</b> Confirmed	<b>Site Lot:</b>	
<b>Nature of Impact:</b> Other Impact(s)	<b>Site Conc:</b>	
<b>MOE Response:</b> No Field Response	<b>Site Geo Ref Accu:</b>	
<b>Dt MOE Arvl on Scn:</b>	<b>Site Map Datum:</b>	
<b>MOE Reported Dt:</b> 2014/09/09	<b>Northing:</b>	
<b>Dt Document Closed:</b> 2014/09/11	<b>Easting:</b>	
<b>Municipality No:</b>		
<b>System Facility Address:</b>		

**Client Type:**  
**Call Report Location Geodata:**  
**Contaminant Code:** 28  
**Contaminant Name:** CONCRETE ADMIXTURE (DE-WATERING)  
**Contaminant Limit 1:**  
**Contam Limit Freq 1:**  
**Contaminant UN No 1:**  
**Receiving Medium:**  
**Receiving Environment:**  
**Incident Reason:** Operator/Human Error  
**Incident Summary:** Lafarge: 400L ready-mix concrete additive  
**Site Region:**  
**Site Municipality:** Ottawa  
**Activity Preceding Spill:**  
**Property 2nd Watershed:**  
**Property Tertiary Watershed:**  
**Sector Type:** Tank - Above Ground  
**SAC Action Class:** Land Spills  
**Source Type:**  
**Site County/District:**  
**Site Geo Ref Meth:**  
**Site District Office:**  
**Nearest Watercourse:**  
**Site Name:** 994 Moodie Drive<UNOFFICIAL>  
**Site Address:**

## Appendix: Database Descriptions

Environmental Risk Information Services (ERIS) can search the following databases. The extent of historical information varies with each database and current information is determined by what is publicly available to ERIS at the time of update. **Note:** Databases denoted with " \* " indicates that the database will no longer be updated. See the individual database description for more information.

### **Abandoned Aggregate Inventory:**

Provincial

[AAGR](#)

The MAAP Program maintains a database of abandoned pits and quarries. Please note that the database is only referenced by lot and concession and city/town location. The database provides information regarding the location, type, size, land use, status and general comments.\*

**Government Publication Date: Sept 2002\***

### **Aggregate Inventory:**

Provincial

[AGR](#)

The Ontario Ministry of Northern Development, Mines, Natural Resources and Forestry (ONDMNRF) maintains this database of pits and quarries. The database provides information regarding the registered owner/operator, location name, operation type, approval type, and maximum annual tonnage.

**Government Publication Date: Up to Oct 2022**

### **Abandoned Mine Information System:**

Provincial

[AMIS](#)

The Abandoned Mines Information System contains data on known abandoned and inactive mines located on both Crown and privately held lands. The information was provided by the Ministry of Northern Development and Mines (MNDM), with the following disclaimer: "the database provided has been compiled from various sources, and the Ministry of Northern Development and Mines makes no representation and takes no responsibility that such information is accurate, current or complete". Reported information includes official mine name, status, background information, mine start/end date, primary commodity, mine features, hazards and remediation.

**Government Publication Date: 1800-Mar 2022**

### **Anderson's Waste Disposal Sites:**

Private

[ANDR](#)

The information provided in this database was collected by examining various historical documents which aimed to characterize the likely position of former waste disposal sites from 1860 to present. The research initiative behind the creation of this database was to identify those sites that are missing from the Ontario MOE Waste Disposal Site Inventory, as well as to provide revisions and corrections to the positions and descriptions of sites currently listed in the MOE inventory. In addition to historic waste disposal facilities, the database also identifies certain auto wreckers and scrap yards that have been extrapolated from documentary sources. Please note that the data is not warranted to be complete, exhaustive or authoritative. The information was collected for research purposes only.

**Government Publication Date: 1860s-Present**

### **Aboveground Storage Tanks:**

Provincial

[AST](#)

Historical listing of aboveground storage tanks made available by the Department of Natural Resources and Forestry. Includes tanks used to hold water or petroleum. This dataset has been retired as of September 25, 2014 and will no longer be updated.

**Government Publication Date: May 31, 2014**

### **Automobile Wrecking & Supplies:**

Private

[AUWR](#)

This database provides an inventory of known locations that are involved in the scrap metal, automobile wrecking/recycling, and automobile parts & supplies industry. Information is provided on the company name, location and business type.

**Government Publication Date: 1999-Feb 28, 2022**

### **Borehole:**

Provincial

[BORE](#)

A borehole is the generalized term for any narrow shaft drilled in the ground, either vertically or horizontally. The information here includes geotechnical investigations or environmental site assessments, mineral exploration, or as a pilot hole for installing piers or underground utilities. Information is from many sources such as the Ministry of Transportation (MTO) boreholes from engineering reports and projects from the 1950 to 1990's in Southern Ontario. Boreholes from the Ontario Geological Survey (OGS) including The Urban Geology Analysis Information System (UGAIS) and the York Peel Durham Toronto (YPDT) database of the Conservation Authority Moraine Coalition. This database will include fields such as location, stratigraphy, depth, elevation, year drilled, etc. For all water well data or oil and gas well data for Ontario please refer to WWIS and OOGW.

**Government Publication Date: 1875-Jul 2018**

**Certificates of Approval:**

Provincial CA

This database contains the following types of approvals: Air & Noise, Industrial Sewage, Municipal & Private Sewage, Waste Management Systems and Renewable Energy Approvals. The MOE in Ontario states that any facility that releases emissions to the atmosphere, discharges contaminants to ground or surface water, provides potable water supplies, or stores, transports or disposes of waste, must have a Certificate of Approval before it can operate lawfully. Fields include approval number, business name, address, approval date, approval type and status. This database will no longer be updated, as CofA's have been replaced by either Environmental Activity and Sector Registry (EASR) or Environmental Compliance Approval (ECA). Please refer to those individual databases for any information after Oct.31, 2011.

**Government Publication Date: 1985-Oct 30, 2011\***

**Dry Cleaning Facilities:**

Federal CDRY

List of dry cleaning facilities made available by Environment and Climate Change Canada. Environment and Climate Change Canada's Tetrachloroethylene (Use in Dry Cleaning and Reporting Requirements) Regulations (SOR/2003-79) are intended to reduce releases of tetrachloroethylene to the environment from dry cleaning facilities.

**Government Publication Date: Jan 2004-Dec 2021**

**Commercial Fuel Oil Tanks:**

Provincial CFOT

Locations of commercial underground fuel oil tanks. This is not a comprehensive or complete inventory of commercial fuel tanks in the province; this listing is a copy of records of registered commercial underground fuel oil tanks obtained under Access to Public Information.

Note that the following types of tanks do not require registration: waste oil tanks in apartments, office buildings, residences, etc.; aboveground gas or diesel tanks. Records are not verified for accuracy or completeness.

**Government Publication Date: Feb 28, 2022**

**Chemical Manufacturers and Distributors:**

Private CHEM

This database includes information from both a one time study conducted in 1992 and private source and is a listing of facilities that manufacture or distribute chemicals. The production of these chemical substances may involve one or more chemical reactions and/or chemical separation processes (i.e. fractionation, solvent extraction, crystallization, etc.).

**Government Publication Date: 1999-Jan 31, 2020**

**Chemical Register:**

Private CHM

This database includes a listing of locations of facilities within the Province or Territory that either manufacture and/or distributes chemicals.

**Government Publication Date: 1999-Feb 28, 2023**

**Compressed Natural Gas Stations:**

Private CNG

Canada has a network of public access compressed natural gas (CNG) refuelling stations. These stations dispense natural gas in compressed form at 3,000 pounds per square inch (psi), the pressure which is allowed within the current Canadian codes and standards. The majority of natural gas refuelling is located at existing retail gasoline that have a separate refuelling island for natural gas. This list of stations is made available by the Canadian Natural Gas Vehicle Alliance.

**Government Publication Date: Dec 2012 -Sep 2022**

**Inventory of Coal Gasification Plants and Coal Tar Sites:**

Provincial COAL

This inventory includes both the "Inventory of Coal Gasification Plant Waste Sites in Ontario-April 1987" and the Inventory of Industrial Sites Producing or Using Coal Tar and Related Tars in Ontario-November 1988) collected by the MOE. It identifies industrial sites that produced and continue to produce or use coal tar and other related tars. Detailed information is available and includes: facility type, size, land use, information on adjoining properties, soil condition, site operators/occupants, site description, potential environmental impacts and historic maps available. This was a one-time inventory.\*

**Government Publication Date: Apr 1987 and Nov 1988\***

**Compliance and Convictions:**

Provincial CONV

This database summarizes the fines and convictions handed down by the Ontario courts beginning in 1989. Companies and individuals named here have been found guilty of environmental offenses in Ontario courts of law.

**Government Publication Date: 1989-Feb 2023**

**Certificates of Property Use:**

Provincial CPU

This is a subset taken from Ontario's Environmental Registry (EBR) database. It will include CPU's on the registry such as (EPA s. 168.6) - Certificate of Property Use.

**Government Publication Date: 1994 - Feb 28, 2023**

**Drill Hole Database:**Provincial [DRL](#)

The Ontario Drill Hole Database contains information on more than 113,000 percussion, overburden, sonic and diamond drill holes from assessment files on record with the department of Mines and Minerals. Please note that limited data is available for southern Ontario, as it was the last area to be completed. The database was created when surveys submitted to the Ministry were converted in the Assessment File Research Image Database (AFRI) project. However, the degree of accuracy (coordinates) as to the exact location of drill holes is dependent upon the source document submitted to the MNDM. Levels of accuracy used to locate holes are: centering on the mining claim; a sketch of the mining claim; a 1:50,000 map; a detailed company map; or from submitted a "Report of Work".

**Government Publication Date: 1886 - Oct 2022****Delisted Fuel Tanks:**Provincial [DTNK](#)

List of fuel storage tank sites that were once found in - and have since been removed from - the list of fuel storage tanks made available by the regulatory agency under Access to Public Information.

**Government Publication Date: Feb 28, 2022****Environmental Activity and Sector Registry:**Provincial [EASR](#)

On October 31, 2011, a smarter, faster environmental approvals system came into effect in Ontario. The EASR allows businesses to register certain activities with the ministry, rather than apply for an approval. The registry is available for common systems and processes, to which preset rules of operation can be applied. The EASR is currently available for: heating systems, standby power systems and automotive refinishing. Businesses whose activities aren't subject to the EASR may apply for an ECA (Environmental Compliance Approval), Please see our ECA database.

**Government Publication Date: Oct 2011- Feb 28, 2023****Environmental Registry:**Provincial [EBR](#)

The Environmental Registry lists proposals, decisions and exceptions regarding policies, Acts, instruments, or regulations that could significantly affect the environment. Through the Registry, thirteen provincial ministries notify the public of upcoming proposals and invite their comments. For example, if a local business is requesting a permit, license, or certificate of approval to release substances into the air or water; these are notified on the registry. Data includes: Approval for discharge into the natural environment other than water (i.e. Air) - EPA s. 9, Approval for sewage works - OWRA s. 53(1), and EPA s. 27 - Approval for a waste disposal site. For information regarding Permit to Take Water (PTTW), Certificate of Property Use (CPU) and (ORD) Orders please refer to those individual databases.

**Government Publication Date: 1994 - Feb 28, 2023****Environmental Compliance Approval:**Provincial [ECA](#)

On October 31, 2011, a smarter, faster environmental approvals system came into effect in Ontario. In the past, a business had to apply for multiple approvals (known as certificates of approval) for individual processes and pieces of equipment. Today, a business either registers itself, or applies for a single approval, depending on the types of activities it conducts. Businesses whose activities aren't subject to the EASR may apply for an ECA. A single ECA addresses all of a business's emissions, discharges and wastes. Separate approvals for air, noise and waste are no longer required. This database will also include Renewable Energy Approvals. For certificates of approval prior to Nov 1st, 2011, please refer to the CA database. For all Waste Disposal Sites please refer to the WDS database.

**Government Publication Date: Oct 2011- Feb 28, 2023****Environmental Effects Monitoring:**Federal [EEM](#)

The Environmental Effects Monitoring program assesses the effects of effluent from industrial or other sources on fish, fish habitat and human usage of fisheries resources. Since 1992, pulp and paper mills have been required to conduct EEM studies under the Pulp and Paper Effluent Regulations. This database provides information on the mill name, geographical location and sub-lethal toxicity data.

**Government Publication Date: 1992-2007\*****ERIS Historical Searches:**Private [EHS](#)

ERIS has compiled a database of all environmental risk reports completed since March 1999. Available fields for this database include: site location, date of report, type of report, and search radius. As per all other databases, the ERIS database can be referenced on both the map and "Statistical Profile" page.

**Government Publication Date: 1999-Dec 31, 2022****Environmental Issues Inventory System:**Federal [EIIS](#)

The Environmental Issues Inventory System was developed through the implementation of the Environmental Issues and Remediation Plan. This plan was established to determine the location and severity of contaminated sites on inhabited First Nation reserves, and where necessary, to remediate those that posed a risk to health and safety; and to prevent future environmental problems. The EIIS provides information on the reserve under investigation, inventory number, name of site, environmental issue, site action (Remediation, Site Assessment), and date investigation completed.

**Government Publication Date: 1992-2001\***

**Emergency Management Historical Event:**

Provincial **EMHE**

List of locations of historical occurrences of emergency events, including those assigned to the Ministry of Natural Resources by Order-In-Council (OIC) under the Emergency Management and Civil Protection Act, as well as events where MNR provided requested emergency response assistance. Many of these events will have involved community evacuations, significant structural loss, and/or involvement of MNR emergency response staff. These events fall into one of ten (10) type categories: Dam Failure; Drought / Low Water; Erosion; Flood; Forest Fire; Soil and Bedrock Instability; Petroleum Resource Center Event, EMO Requested Assistance, Continuity of Operations Event, Other Requested Assistance. EMHE record details are reproduced by ERIS under License with the Ontario Ministry of Natural Resources © Queen's Printer for Ontario, 2017.

**Government Publication Date: Apr 30, 2022**

**Environmental Penalty Annual Report:**

Provincial **EPAR**

This database contains data from Ontario's annual environmental penalty report published by the Ministry of the Environment and Climate Change. These reports provide information on environmental penalties for land / water violations issued to companies in one of the nine industrial sectors covered by the Municipal Industrial Strategy for Abatement (MISA) regulations.

**Government Publication Date: Jan 1, 2011 - Dec 31, 2021**

**List of Expired Fuels Safety Facilities:**

Provincial **EXP**

List of facilities and tanks for which there was once a fuel registration. This is not a comprehensive or complete inventory of expired tanks/tank facilities in the province; this listing is a copy of previously registered tanks and facilities obtained under Access to Public Information. Includes private fuel outlets, bulk plants, fuel oil tanks, gasoline stations, marinas, propane filling stations, liquid fuel tanks, piping systems, etc; includes tanks which have been removed from the ground.

Notes: registration was not required for private fuel underground/aboveground storage tanks prior to January 1990, nor for furnace oil tanks prior to May 1, 2002; registration is not required for waste oil tanks in apartments, office buildings, residences, etc., or aboveground gas or diesel tanks. Records are not verified for accuracy or completeness.

**Government Publication Date: Feb 28, 2022**

**Federal Convictions:**

Federal **FCON**

Environment Canada maintains a database referred to as the "Environmental Registry" that details prosecutions under the Canadian Environmental Protection Act (CEPA) and the Fisheries Act (FA). Information is provided on the company name, location, charge date, offence and penalty.

**Government Publication Date: 1988-Jun 2007\***

**Contaminated Sites on Federal Land:**

Federal **FCS**

The Federal Contaminated Sites Inventory includes information on known federal contaminated sites under the custodianship of departments, agencies and consolidated Crown corporations as well as those that are being or have been investigated to determine whether they have contamination arising from past use that could pose a risk to human health or the environment. The inventory also includes non-federal contaminated sites for which the Government of Canada has accepted some or all financial responsibility. It does not include sites where contamination has been caused by, and which are under the control of, enterprise Crown corporations, private individuals, firms or other levels of government. Includes fire training sites and sites at which Per- and Polyfluoroalkyl Substances (PFAS) are a concern.

**Government Publication Date: Jun 2000-Dec 2022**

**Fisheries & Oceans Fuel Tanks:**

Federal **FOFT**

Fisheries & Oceans Canada maintains an inventory of aboveground & underground fuel storage tanks located on Fisheries & Oceans property or controlled by DFO. Our inventory provides information on the site name, location, tank owner, tank operator, facility type, storage tank location, tank contents & capacity, and date of tank installation.

**Government Publication Date: 1964-Sep 2019**

**Federal Identification Registry for Storage Tank Systems (FIRSTS):**

Federal **FRST**

A list of federally regulated Storage tanks from the Federal Identification Registry for Storage Tank Systems (FIRSTS). FIRSTS is Environment and Climate Change Canada's database of storage tank systems subject to the Storage Tank for Petroleum Products and Allied Petroleum Products Regulations. The main objective of the Regulations is to prevent soil and groundwater contamination from storage tank systems located on federal and aboriginal lands. Storage tank systems that do not have a valid identification number displayed in a readily visible location on or near the storage tank system may be refused product delivery.

**Government Publication Date: May 31, 2018**

**Fuel Storage Tank:**

Provincial **FST**

List of registered private and retail fuel storage tanks. This is not a comprehensive or complete inventory of private and retail fuel storage tanks in the province; this listing is a copy of registered private and retail fuel storage tanks, obtained under Access to Public Information.

Notes: registration was not required for private fuel underground/aboveground storage tanks prior to January 1990, nor for furnace oil tanks prior to May 1, 2002; registration is not required for waste oil tanks in apartments, office buildings, residences, etc., or aboveground gas or diesel tanks. Records are not verified for accuracy or completeness.

**Government Publication Date: Feb 28, 2022**



**Fuel Storage Tank - Historic:**

Provincial

[FSTH](#)

The Fuels Safety Branch of the Ontario Ministry of Consumer and Commercial Relations maintained a database of all registered private fuel storage tanks. Public records of private fuel storage tanks are only available since the registration became effective in September 1989. This information is now collected by the Technical Standards and Safety Authority.

**Government Publication Date: Pre-Jan 2010\***

**Ontario Regulation 347 Waste Generators Summary:**

Provincial

[GEN](#)

Regulation 347 of the Ontario EPA defines a waste generation site as any site, equipment and/or operation involved in the production, collection, handling and/or storage of regulated wastes. A generator of regulated waste is required to register the waste generation site and each waste produced, collected, handled, or stored at the site. This database contains the registration number, company name and address of registered generators including the types of hazardous wastes generated. It includes data on waste generating facilities such as: drycleaners, waste treatment and disposal facilities, machine shops, electric power distribution etc. This information is a summary of all years from 1986 including the most currently available data. Some records may contain, within the company name, the phrase "See & Use..." followed by a series of letters and numbers. This occurs when one company is amalgamated with or taken over by another registered company. The number listed as "See & Use", refers to the new ownership and the other identification number refers to the original ownership. This phrase serves as a link between the 2 companies until operations have been fully transferred.

**Government Publication Date: 1986-Oct 31, 2022**

**Greenhouse Gas Emissions from Large Facilities:**

Federal

[GHG](#)

List of greenhouse gas emissions from large facilities made available by Environment Canada. Greenhouse gas emissions in kilotonnes of carbon dioxide equivalents (kt CO<sub>2</sub> eq).

**Government Publication Date: 2013-Dec 2019**

**TSSA Historic Incidents:**

Provincial

[HINC](#)

List of historic incidences of spills and leaks of diesel, fuel oil, gasoline, natural gas, propane, and hydrogen recorded by the TSSA in their previous incident tracking system. The TSSA's Fuels Safety Program administers the Technical Standards & Safety Act 2000, providing fuel-related safety services associated with the safe transportation, storage, handling and use of fuels such as gasoline, diesel, propane, natural gas and hydrogen. Under this Act, the TSSA regulates fuel suppliers, storage facilities, transport trucks, pipelines, contractors and equipment or appliances that use fuels. Records are not verified for accuracy or completeness. This is not a comprehensive or complete inventory of historical fuel spills and leaks in the province. This listing is a copy of the data captured at one moment in time and is hence limited by the record date provided here.

**Government Publication Date: 2006-June 2009\***

**Indian & Northern Affairs Fuel Tanks:**

Federal

[IAFT](#)

The Department of Indian & Northern Affairs Canada (INAC) maintains an inventory of aboveground & underground fuel storage tanks located on both federal and crown land. Our inventory provides information on the reserve name, location, facility type, site/facility name, tank type, material & ID number, tank contents & capacity, and date of tank installation.

**Government Publication Date: 1950-Aug 2003\***

**Fuel Oil Spills and Leaks:**

Provincial

[INC](#)

Listing of spills and leaks of diesel, fuel oil, gasoline, natural gas, propane, and hydrogen reported to the Spills Action Centre (SAC). This is not a comprehensive or complete inventory of fuel-related leaks, spills, and incidents in the province; this listing is a copy of incidents reported to the SAC, obtained under Access to Public Information. Includes incidents from fuel-related hazards such as spills, fires, and explosions. Records are not verified for accuracy or completeness.

**Government Publication Date: Feb 28, 2022**

**Landfill Inventory Management Ontario:**

Provincial

[LIMO](#)

The Landfill Inventory Management Ontario (LIMO) database is updated every year, as the Ministry of the Environment, Conservation and Parks compiles new and updated information. Includes small and large landfills currently operating as well as those which are closed and historic. Operators of larger landfills provide landfill information for the previous operating year to the ministry for LIMO including: estimated amount of total waste received, landfill capacity, estimated total remaining landfill capacity, fill rates, engineering designs, reporting and monitoring details, size of location, service area, approved waste types, leachate of site treatment, contaminant attenuation zone and more. The small landfills include information such as site owner, site location and certificate of approval # and status.

**Government Publication Date: Mar 21, 2022**

**Canadian Mine Locations:**

Private

[MINE](#)

This information is collected from the Canadian & American Mines Handbook. The Mines database is a national database that provides over 290 listings on mines (listed as public companies) dealing primarily with precious metals and hard rocks. Listed are mines that are currently in operation, closed, suspended, or are still being developed (advanced projects). Their locations are provided as geographic coordinates (x, y and/or longitude, latitude). As of 2002, data pertaining to Canadian smelters and refineries has been appended to this database.

**Government Publication Date: 1998-2009\***

**Mineral Occurrences:**

Provincial [MNR](#)

In the early 70's, the Ministry of Northern Development and Mines created an inventory of approximately 19,000 mineral occurrences in Ontario, in regard to metallic and industrial minerals, as well as some information on building stones and aggregate deposits. Please note that the "Horizontal Positional Accuracy" is approximately +/- 200 m. Many reference elements for each record were derived from field sketches using pace or chain/tape measurements against claim posts or topographic features in the area. The primary limiting factor for the level of positional accuracy is the scale of the source material. The testing of horizontal accuracy of the source materials was accomplished by comparing the plan metric (X and Y) coordinates of that point with the coordinates of the same point as defined from a source of higher accuracy.

**Government Publication Date: 1846-Feb 2023**

**National Analysis of Trends in Emergencies System (NATES):**

Federal [NATE](#)

In 1974 Environment Canada established the National Analysis of Trends in Emergencies System (NATES) database, for the voluntary reporting of significant spill incidents. The data was to be used to assist in directing the work of the emergencies program. NATES ran from 1974 to 1994. Extensive information is available within this database including company names, place where the spill occurred, date of spill, cause, reason and source of spill, damage incurred, and amount, concentration, and volume of materials released.

**Government Publication Date: 1974-1994\***

**Non-Compliance Reports:**

Provincial [NCPL](#)

The Ministry of the Environment provides information about non-compliant discharges of contaminants to air and water that exceed legal allowable limits, from regulated industrial and municipal facilities. A reported non-compliance failure may be in regard to a Control Order, Certificate of Approval, Sectoral Regulation or specific regulation/act.

**Government Publication Date: Dec 31, 2021**

**National Defense & Canadian Forces Fuel Tanks:**

Federal [NDFT](#)

The Department of National Defense and the Canadian Forces maintains an inventory of all aboveground & underground fuel storage tanks located on DND lands. Our inventory provides information on the base name, location, tank type & capacity, tank contents, tank class, date of tank installation, date tank last used, and status of tank as of May 2001. This database will no longer be updated due to the new National Security protocols which have prohibited any release of this database.

**Government Publication Date: Up to May 2001\***

**National Defense & Canadian Forces Spills:**

Federal [NDSP](#)

The Department of National Defense and the Canadian Forces maintains an inventory of spills to land and water. All spill sites have been classified under the "Transportation of Dangerous Goods Act - 1992". Our inventory provides information on the facility name, location, spill ID #, spill date, type of spill, as well as the quantity of substance spilled & recovered.

**Government Publication Date: Mar 1999-Apr 2018**

**National Defence & Canadian Forces Waste Disposal Sites:**

Federal [NDWD](#)

The Department of National Defence and the Canadian Forces maintains an inventory of waste disposal sites located on DND lands. Where available, our inventory provides information on the base name, location, type of waste received, area of site, depth of site, year site opened/closed and status.

**Government Publication Date: 2001-Apr 2007\***

**National Energy Board Pipeline Incidents:**

Federal [NEBI](#)

Locations of pipeline incidents from 2008 to present, made available by the Canada Energy Regulator (CER) - previously the National Energy Board (NEB). Includes incidents reported under the Onshore Pipeline Regulations and the Processing Plant Regulations related to pipelines under federal jurisdiction, does not include incident data related to pipelines under provincial or territorial jurisdiction.

**Government Publication Date: 2008-Jun 30, 2021**

**National Energy Board Wells:**

Federal [NEBP](#)

The NEBW database contains information on onshore & offshore oil and gas wells that are outside provincial jurisdiction(s) and are thereby regulated by the National Energy Board. Data is provided regarding the operator, well name, well ID No./UWI, status, classification, well depth, spud and release date.

**Government Publication Date: 1920-Feb 2003\***

**National Environmental Emergencies System (NEES):**

Federal

[NEES](#)

In 2000, the Emergencies program implemented NEES, a reporting system for spills of hazardous substances. For the most part, this system only captured data from the Atlantic Provinces, some from Quebec and Ontario and a portion from British Columbia. Data for Alberta, Saskatchewan, Manitoba and the Territories was not captured. However, NEES is also a repository for previous Environment Canada spill datasets. NEES is composed of the historic datasets ' or Trends ' which dates from approximately 1974 to present. NEES Trends is a compilation of historic databases, which were merged and includes data from NATES (National Analysis of Trends in Emergencies System), ARTS (Atlantic Regional Trends System), and NEES. In 2001, the Emergencies Program determined that variations in reporting regimes and requirements between federal and provincial agencies made national spill reporting and trend analysis difficult to achieve. As a consequence, the department has focused efforts on capturing data on spills of substances which fall under its legislative authority only (CEPA and FA). As such, the NEES database will be decommissioned in December 2004.

**Government Publication Date: 1974-2003\***

**National PCB Inventory:**

Federal

[NPCB](#)

Environment Canada's National PCB inventory includes information on in-use PCB containing equipment in Canada including federal, provincial and private facilities. Federal out-of-service PCB containing equipment and PCB waste owned by the federal government or by federally regulated industries such as airlines, railway companies, broadcasting companies, telephone and telecommunications companies, pipeline companies, etc. are also listed. Although it is not Environment Canada's mandate to collect data on non-federal PCB waste, the National PCB inventory includes some information on provincial and private PCB waste and storage sites. Some addresses provided may be Head Office addresses and are not necessarily the location of where the waste is being used or stored.

**Government Publication Date: 1988-2008\***

**National Pollutant Release Inventory:**

Federal

[NPRI](#)

Environment Canada has defined the National Pollutant Release Inventory ("NPRI") as a federal government initiative designed to collect comprehensive national data regarding releases to air, water, or land, and waste transfers for recycling for more than 300 listed substances.

**Government Publication Date: 1993-May 2017**

**Oil and Gas Wells:**

Private

[OGWE](#)

The Nickle's Energy Group (publisher of the Daily Oil Bulletin) collects information on drilling activity including operator and well statistics. The well information database includes name, location, class, status and depth. The main Nickle's database is updated on a daily basis, however, this database is updated on a monthly basis. More information is available at [www.nickles.com](http://www.nickles.com).

**Government Publication Date: 1988-Nov 30, 2022**

**Ontario Oil and Gas Wells:**

Provincial

[OOGW](#)

In 1998, the MNR handed over to the Ontario Oil, Gas and Salt Resources Corporation, the responsibility of maintaining a database of oil and gas wells drilled in Ontario. The OGSR Library has over 20,000+ wells in their database. Information available for all wells in the ERIS database include well owner/operator, location, permit issue date, and well cap date, license No., status, depth and the primary target (rock unit) of the well being drilled. All geology/stratigraphy table information, plus all water table information is also provide for each well record.

**Government Publication Date: 1800-Aug 2021**

**Inventory of PCB Storage Sites:**

Provincial

[OPCB](#)

The Ontario Ministry of Environment, Waste Management Branch, maintains an inventory of PCB storage sites within the province. Ontario Regulation 11/82 (Waste Management - PCB) and Regulation 347 (Generator Waste Management) under the Ontario EPA requires the registration of inactive PCB storage equipment and/or disposal sites of PCB waste with the Ontario Ministry of Environment. This database contains information on: 1) waste quantities; 2) major and minor sites storing liquid or solid waste; and 3) a waste storage inventory.

**Government Publication Date: 1987-Oct 2004; 2012-Dec 2013**

**Orders:**

Provincial

[ORD](#)

This is a subset taken from Ontario's Environmental Registry (EBR) database. It will include Orders on the registry such as (EPA s. 17) - Order for remedial work, (EPA s. 18) - Order for preventative measures, (EPA s. 43) - Order for removal of waste and restoration of site, (EPA s. 44) - Order for conformity with Act for waste disposal sites, (EPA s. 136) - Order for performance of environmental measures.

**Government Publication Date: 1994 - Feb 28, 2023**

**Canadian Pulp and Paper:**

Private

[PAP](#)

This information is part of the Pulp and Paper Canada Directory. The Directory provides a comprehensive listing of the locations of pulp and paper mills and the products that they produce.

**Government Publication Date: 1999, 2002, 2004, 2005, 2009-2014**

**Parks Canada Fuel Storage Tanks:**

Federal

[PCFT](#)

Canadian Heritage maintains an inventory of known fuel storage tanks operated by Parks Canada, in both National Parks and at National Historic Sites. The database details information on site name, location, tank install/removal date, capacity, fuel type, facility type, tank design and owner/operator.

**Government Publication Date: 1920-Jan 2005\***

**Pesticide Register:**

Provincial PES

The Ontario Ministry of the Environment and Climate Change maintains a database of licensed operators and vendors of registered pesticides.

**Government Publication Date: Oct 2011- Feb 28, 2023**

**Pipeline Incidents:**

Provincial PINC

List of pipeline incidents (strikes, leaks, spills). This is not a comprehensive or complete inventory of pipeline incidents in the province; this listing in an historical copy of records previously obtained under Access to Public Information. Records are not verified for accuracy or completeness.

**Government Publication Date: Feb 28, 2021**

**Private and Retail Fuel Storage Tanks:**

Provincial PRT

The Fuels Safety Branch of the Ontario Ministry of Consumer and Commercial Relations maintained a database of all registered private fuel storage tanks and licensed retail fuel outlets. This database includes an inventory of locations that have gasoline, oil, waste oil, natural gas and/or propane storage tanks on their property. The MCCR no longer collects this information. This information is now collected by the Technical Standards and Safety Authority (TSSA).

**Government Publication Date: 1989-1996\***

**Permit to Take Water:**

Provincial PTTW

This is a subset taken from Ontario's Environmental Registry (EBR) database. It will include PTTW's on the registry such as OWRA s. 34 - Permit to take water.

**Government Publication Date: 1994 - Feb 28, 2023**

**Ontario Regulation 347 Waste Receivers Summary:**

Provincial REC

Part V of the Ontario Environmental Protection Act ("EPA") regulates the disposal of regulated waste through an operating waste management system or a waste disposal site operated or used pursuant to the terms and conditions of a Certificate of Approval or a Provisional Certificate of Approval. Regulation 347 of the Ontario EPA defines a waste receiving site as any site or facility to which waste is transferred by a waste carrier. A receiver of regulated waste is required to register the waste receiving facility. This database represents registered receivers of regulated wastes, identified by registration number, company name and address, and includes receivers of waste such as: landfills, incinerators, transfer stations, PCB storage sites, sludge farms and water pollution control plants. This information is a summary of all years from 1986 including the most currently available data.

**Government Publication Date: 1986-1990, 1992-2020**

**Record of Site Condition:**

Provincial RSC

The Record of Site Condition (RSC) is part of the Ministry of the Environment's Brownfields Environmental Site Registry. Protection from environmental cleanup orders for property owners is contingent upon documentation known as a record of site condition (RSC) being filed in the Environmental Site Registry. In order to file an RSC, the property must have been properly assessed and shown to meet the soil, sediment and groundwater standards appropriate for the use (such as residential) proposed to take place on the property. The Record of Site Condition Regulation (O. Reg. 153/04) details requirements related to site assessment and clean up.

RSCs filed after July 1, 2011 will also be included as part of the new (O.Reg. 511/09).

**Government Publication Date: 1997-Sept 2001, Oct 2004-Feb 2023**

**Retail Fuel Storage Tanks:**

Private RST

This database includes an inventory of retail fuel outlet locations (including marinas) that have on their property gasoline, oil, waste oil, natural gas and / or propane storage tanks.

**Government Publication Date: 1999-Feb 28, 2023**

**Scott's Manufacturing Directory:**

Private SCT

Scott's Directories is a data bank containing information on over 200,000 manufacturers across Canada. Even though Scott's listings are voluntary, it is the most comprehensive database of Canadian manufacturers available. Information concerning a company's address, plant size, and main products are included in this database.

**Government Publication Date: 1992-Mar 2011\***

**Ontario Spills:**

Provincial SPL

List of spills and incidents made available the Ministry of the Environment, Conservation and Parks. This database identifies information such as location (approximate), type and quantity of contaminant, date of spill, environmental impact, cause, nature of impact, etc. Information from 1988-2002 was part of the ORIS (Occurrence Reporting Information System). The SAC (Spills Action Centre) handles all spills reported in Ontario. Regulations for spills in Ontario are part of the MOE's Environmental Protection Act, Part X. The Ministry of the Environment, Conservation and Parks cites the coronavirus pandemic as an explanation for delays in releasing data pursuant to requests.

**Government Publication Date: 1988-Mar 2021; May 2021-Oct 2021**

**Wastewater Discharger Registration Database:**

Provincial

[SRDS](#)

Facilities that report either municipal treated wastewater effluent or industrial wastewater discharges under the Effluent Monitoring and Effluent Limits (EMEL) and Municipal/Industrial Strategy for Abatement Regulations. The Municipal/Industrial Strategy for Abatement (MISA) division of the Ontario Ministry of Environment keeps record of direct dischargers of toxic pollutants within nine sectors including: Electric Power Generation, Mining, Petroleum Refining, Organic Chemicals, Inorganic Chemicals, Pulp & Paper, Metal Casting, Iron & Steel, and Quarries.

**Government Publication Date: 1990-Dec 31, 2020**

**Anderson's Storage Tanks:**

Private

[TANK](#)

The information provided in this database was collected by examining various historical documents, which identified the location of former storage tanks, containing substances such as fuel, water, gas, oil, and other various types of miscellaneous products. Information is available in regard to business operating at tank site, tank location, permit year, permit & installation type, no. of tanks installed & configuration and tank capacity. Data contained within this database pertains only to the city of Toronto and is not warranted to be complete, exhaustive or authoritative. The information was collected for research purposes only.

**Government Publication Date: 1915-1953\***

**Transport Canada Fuel Storage Tanks:**

Federal

[TCFT](#)

List of fuel storage tanks currently or previously owned or operated by Transport Canada. This inventory also includes tanks on The Pickering Lands, which refers to 7,530 hectares (18,600 acres) of land in Pickering, Markham, and Uxbridge owned by the Government of Canada since 1972; properties on this land has been leased by the government since 1975, and falls under the Site Management Policy of Transport Canada, but is administered by Public Works and Government Services Canada. This inventory provides information on the site name, location, tank age, capacity and fuel type.

**Government Publication Date: 1970 - Apr 2020**

**Variances for Abandonment of Underground Storage Tanks:**

Provincial

[VAR](#)

Listing of variances granted for storage tank abandonment. This is not a comprehensive or complete inventory of tank abandonment variances in the province; this listing is a copy of tank abandonment variance records previously obtained under Access to Public Information. In Ontario, registered underground storage tanks must be removed within two years of disuse; if removal of a tank is not feasible, an application may be sought for a variance from this code requirement.

Records are not verified for accuracy or completeness.

**Government Publication Date: Feb 28, 2022**

**Waste Disposal Sites - MOE CA Inventory:**

Provincial

[WDS](#)

The Ontario Ministry of Environment, Waste Management Branch, maintains an inventory of known open (active or inactive) and closed disposal sites in the Province of Ontario. Active sites maintain a Certificate of Approval, are approved to receive and are receiving waste. Inactive sites maintain Certificate(s) of Approval but are not receiving waste. Closed sites are not receiving waste. The data contained within this database was compiled from the MOE's Certificate of Approval database. Locations of these sites may be cross-referenced to the Anderson database described under ERIS's Private Source Database section, by the CA number. All new Environmental Compliance Approvals handed out after Oct 31, 2011 for Waste Disposal Sites will still be found in this database.

**Government Publication Date: Oct 2011- Feb 28, 2023**

**Waste Disposal Sites - MOE 1991 Historical Approval Inventory:**

Provincial

[WDSH](#)

In June 1991, the Ontario Ministry of Environment, Waste Management Branch, published the "June 1991 Waste Disposal Site Inventory", of all known active and closed waste disposal sites as of October 30st, 1990. For each "active" site as of October 31st 1990, information is provided on site location, site/CA number, waste type, site status and site classification. For each "closed" site as of October 31st 1990, information is provided on site location, site/CA number, closure date and site classification. Locations of these sites may be cross-referenced to the Anderson database described under ERIS's Private Source Database section, by the CA number.

**Government Publication Date: Up to Oct 1990\***

**Water Well Information System:**

Provincial

[WWIS](#)

This database describes locations and characteristics of water wells found within Ontario in accordance with Regulation 903. It includes such information as coordinates, construction date, well depth, primary and secondary use, pump rate, static water level, well status, etc. Also included are detailed stratigraphy information, approximate depth to bedrock and the approximate depth to the water table.

**Government Publication Date: Jun 30 2022**

# Definitions

**Database Descriptions:** This section provides a detailed explanation for each database including: source, information available, time coverage, and acronyms used. They are listed in alphabetic order.

**Detail Report:** This is the section of the report which provides the most detail for each individual record. Records are summarized by location, starting with the project property followed by records in closest proximity.

**Distance:** The distance value is the distance between plotted points, not necessarily the distance between the sites' boundaries. All values are an approximation.

**Direction:** The direction value is the compass direction of the site in respect to the project property and/or center point of the report.

**Elevation:** The elevation value is taken from the location at which the records for the site address have been plotted. All values are an approximation. Source: Google Elevation API.

**Executive Summary:** This portion of the report is divided into 3 sections:

'Report Summary'- Displays a chart indicating how many records fall on the project property and, within the report search radii.

'Site Report Summary'-Project Property'- This section lists all the records which fall on the project property. For more details, see the 'Detail Report' section.

'Site Report Summary-Surrounding Properties'- This section summarizes all records on adjacent properties, listing them in order of proximity from the project property. For more details, see the 'Detail Report' section.

**Map Key:** The map key number is assigned according to closest proximity from the project property. Map Key numbers always start at #1. The project property will always have a map key of '1' if records are available. If there is a number in brackets beside the main number, this will indicate the number of records on that specific property. If there is no number in brackets, there is only one record for that property.

The symbol and colour used indicates 'elevation': the red inverted triangle will dictate 'ERIS Sites with Lower Elevation', the yellow triangle will dictate 'ERIS Sites with Higher Elevation' and the orange square will dictate 'ERIS Sites with Same Elevation.'

**Unplottables:** These are records that could not be mapped due to various reasons, including limited geographic information. These records may or may not be in your study area, and are included as reference.



---

# DATABASE REPORT

**Project Property:** *Phase I ESA - 1540 Star Top Road (2)  
1540 Star Top Road  
Gloucester ON K1B 3W6*

**Project No:** *PE6080*

**Report Type:** *Standard Report*

**Order No:** *23041901175*

**Requested by:** *Paterson Group Inc.*

**Date Completed:** *April 20, 2023*

# Table of Contents

Table of Contents.....	2
Executive Summary.....	3
Executive Summary: Report Summary.....	4
Executive Summary: Site Report Summary - Project Property.....	6
Executive Summary: Site Report Summary - Surrounding Properties.....	11
Executive Summary: Summary By Data Source.....	26
Map.....	49
Aerial.....	50
Topographic Map.....	51
Detail Report.....	52
Unplottable Summary.....	180
Unplottable Report.....	182
Appendix: Database Descriptions.....	214
Definitions.....	223

## **Notice: IMPORTANT LIMITATIONS and YOUR LIABILITY**

**Reliance on information in Report:** This report DOES NOT replace a full Phase I Environmental Site Assessment but is solely intended to be used as a database review of environmental records.

**License for use of information in Report:** No page of this report can be used without this cover page, this notice and the project property identifier. The information in Report(s) may not be modified or re-sold.

**Your Liability for misuse:** Using this Service and/or its reports in a manner contrary to this Notice or your agreement will be in breach of copyright and contract and ERIS may obtain damages for such mis-use, including damages caused to third parties, and gives ERIS the right to terminate your account, rescind your license to any previous reports and to bar you from future use of the Service.

**No warranty of Accuracy or Liability for ERIS:** The information contained in this report has been produced by ERIS Information Limited Partnership ("ERIS") using various sources of information, including information provided by Federal and Provincial government departments. The report applies only to the address and up to the date specified on the cover of this report, and any alterations or deviation from this description will require a new report. This report and the data contained herein does not purport to be and does not constitute a guarantee of the accuracy of the information contained herein and does not constitute a legal opinion nor medical advice. Although ERIS has endeavored to present you with information that is accurate, ERIS disclaims, any and all liability for any errors, omissions, or inaccuracies in such information and data, whether attributable to inadvertence, negligence or otherwise, and for any consequences arising therefrom. Liability on the part of ERIS is limited to the monetary value paid for this report.

**Trademark and Copyright:** You may not use the ERIS trademarks or attribute any work to ERIS other than as outlined above. This Service and Report (s) are protected by copyright owned by ERIS Information Limited Partnership. Copyright in data used in the Service or Report(s) (the "Data") is owned by ERIS or its licensors. The Service, Report(s) and Data may not be copied or reproduced in whole or in any substantial part without prior written consent of ERIS.



# Executive Summary

## Property Information:

**Project Property:** *Phase I ESA - 1540 Star Top Road (2)  
1540 Star Top Road Gloucester ON K1B 3W6*

**Project No:** *PE6080*

## **Coordinates:**

**Latitude:** *45.414005*  
**Longitude:** *-75.6169055*  
**UTM Northing:** *5,029,127.86*  
**UTM Easting:** *451,729.84*  
**UTM Zone:** *18T*

**Elevation:** *216 FT  
65.79 M*

## Order Information:

**Order No:** *23041901175*  
**Date Requested:** *April 19, 2023*  
**Requested by:** *Paterson Group Inc.*  
**Report Type:** *Standard Report*

## Historical/Products:

## Executive Summary: Report Summary

<i>Database</i>	<i>Name</i>	<i>Searched</i>	<i>Project Property</i>	<i>Within 0.25 km</i>	<i>Total</i>
AAGR	<i>Abandoned Aggregate Inventory</i>	Y	0	0	0
AGR	<i>Aggregate Inventory</i>	Y	0	0	0
AMIS	<i>Abandoned Mine Information System</i>	Y	0	0	0
ANDR	<i>Anderson's Waste Disposal Sites</i>	Y	0	0	0
AST	<i>Aboveground Storage Tanks</i>	Y	0	0	0
AUWR	<i>Automobile Wrecking &amp; Supplies</i>	Y	0	0	0
BORE	<i>Borehole</i>	Y	0	1	1
CA	<i>Certificates of Approval</i>	Y	0	11	11
CDRY	<i>Dry Cleaning Facilities</i>	Y	0	0	0
CFOT	<i>Commercial Fuel Oil Tanks</i>	Y	0	0	0
CHEM	<i>Chemical Manufacturers and Distributors</i>	Y	0	0	0
CHM	<i>Chemical Register</i>	Y	0	0	0
CNG	<i>Compressed Natural Gas Stations</i>	Y	0	0	0
COAL	<i>Inventory of Coal Gasification Plants and Coal Tar Sites</i>	Y	0	0	0
CONV	<i>Compliance and Convictions</i>	Y	0	0	0
CPU	<i>Certificates of Property Use</i>	Y	0	0	0
DRL	<i>Drill Hole Database</i>	Y	0	0	0
DTNK	<i>Delisted Fuel Tanks</i>	Y	9	3	12
EASR	<i>Environmental Activity and Sector Registry</i>	Y	0	1	1
EBR	<i>Environmental Registry</i>	Y	1	3	4
ECA	<i>Environmental Compliance Approval</i>	Y	0	8	8
EEM	<i>Environmental Effects Monitoring</i>	Y	0	0	0
EHS	<i>ERIS Historical Searches</i>	Y	2	8	10
EIIS	<i>Environmental Issues Inventory System</i>	Y	0	0	0
EMHE	<i>Emergency Management Historical Event</i>	Y	0	0	0
EPAR	<i>Environmental Penalty Annual Report</i>	Y	0	0	0
EXP	<i>List of Expired Fuels Safety Facilities</i>	Y	0	0	0
FCON	<i>Federal Convictions</i>	Y	0	0	0
FCS	<i>Contaminated Sites on Federal Land</i>	Y	0	0	0
FOFT	<i>Fisheries &amp; Oceans Fuel Tanks</i>	Y	0	0	0
FRST	<i>Federal Identification Registry for Storage Tank Systems (FIRSTS)</i>	Y	0	0	0
FST	<i>Fuel Storage Tank</i>	Y	5	1	6
FSTH	<i>Fuel Storage Tank - Historic</i>	Y	2	0	2
GEN	<i>Ontario Regulation 347 Waste Generators Summary</i>	Y	11	124	135
GHG	<i>Greenhouse Gas Emissions from Large Facilities</i>	Y	0	0	0
HINC	<i>TSSA Historic Incidents</i>	Y	0	0	0
IAFT	<i>Indian &amp; Northern Affairs Fuel Tanks</i>	Y	0	0	0

<b>Database</b>	<b>Name</b>	<b>Searched</b>	<b>Project Property</b>	<b>Within 0.25 km</b>	<b>Total</b>
INC	<i>Fuel Oil Spills and Leaks</i>	Y	0	0	0
LIMO	<i>Landfill Inventory Management Ontario</i>	Y	0	0	0
MINE	<i>Canadian Mine Locations</i>	Y	0	0	0
MNR	<i>Mineral Occurrences</i>	Y	0	0	0
NATE	<i>National Analysis of Trends in Emergencies System (NATES)</i>	Y	0	0	0
NCPL	<i>Non-Compliance Reports</i>	Y	0	0	0
NDFT	<i>National Defense &amp; Canadian Forces Fuel Tanks</i>	Y	0	0	0
NDSP	<i>National Defense &amp; Canadian Forces Spills</i>	Y	0	0	0
NDWD	<i>National Defence &amp; Canadian Forces Waste Disposal Sites</i>	Y	0	0	0
NEBI	<i>National Energy Board Pipeline Incidents</i>	Y	0	0	0
NEBP	<i>National Energy Board Wells</i>	Y	0	0	0
NEES	<i>National Environmental Emergencies System (NEES)</i>	Y	0	0	0
NPCB	<i>National PCB Inventory</i>	Y	0	0	0
NPRI	<i>National Pollutant Release Inventory</i>	Y	5	1	6
OGWE	<i>Oil and Gas Wells</i>	Y	0	0	0
OGGW	<i>Ontario Oil and Gas Wells</i>	Y	0	0	0
OPCB	<i>Inventory of PCB Storage Sites</i>	Y	0	0	0
ORD	<i>Orders</i>	Y	0	0	0
PAP	<i>Canadian Pulp and Paper</i>	Y	0	1	1
PCFT	<i>Parks Canada Fuel Storage Tanks</i>	Y	0	0	0
PES	<i>Pesticide Register</i>	Y	0	0	0
PINC	<i>Pipeline Incidents</i>	Y	0	0	0
PRT	<i>Private and Retail Fuel Storage Tanks</i>	Y	4	1	5
PTTW	<i>Permit to Take Water</i>	Y	0	0	0
REC	<i>Ontario Regulation 347 Waste Receivers Summary</i>	Y	0	0	0
RSC	<i>Record of Site Condition</i>	Y	0	0	0
RST	<i>Retail Fuel Storage Tanks</i>	Y	0	0	0
SCT	<i>Scott's Manufacturing Directory</i>	Y	5	13	18
SPL	<i>Ontario Spills</i>	Y	0	4	4
SRDS	<i>Wastewater Discharger Registration Database</i>	Y	0	0	0
TANK	<i>Anderson's Storage Tanks</i>	Y	0	0	0
TCFT	<i>Transport Canada Fuel Storage Tanks</i>	Y	0	0	0
VAR	<i>Variances for Abandonment of Underground Storage Tanks</i>	Y	0	0	0
WDS	<i>Waste Disposal Sites - MOE CA Inventory</i>	Y	0	0	0
WDSH	<i>Waste Disposal Sites - MOE 1991 Historical Approval Inventory</i>	Y	0	0	0
WWIS	<i>Water Well Information System</i>	Y	2	10	12
<b>Total:</b>			46	190	236

## Executive Summary: Site Report Summary - Project Property

<i>Map Key</i>	<i>DB</i>	<i>Company/Site Name</i>	<i>Address</i>	<i>Dir/Dist (m)</i>	<i>Elev diff (m)</i>	<i>Page Number</i>
<a href="#">1</a>	SCT	DEMIX CONCRETE/BETON	1540 STAR TOP RD GLOUCESTER ON K1B 3W6	-/0.0	0.17	<a href="#">52</a>
<a href="#">1</a>	PRT	DUFFERIN CONCRETE PRODUCTS ST LAWRENCE CEMENT INC	1540 STAR TOP RD OTTAWA ON K1B 3W6	-/0.0	0.17	<a href="#">52</a>
<a href="#">1</a>	PRT	O/A DUFFERIN CONCRETE PRODUCTS	1540 STAR TOP RD OTTAWA ON K1B3W6	-/0.0	0.17	<a href="#">52</a>
<a href="#">1</a>	PRT	O/A DUFFERIN CONCRETE PRODUCTS	1540 STAR TOP RD OTTAWA ON K1B3W6	-/0.0	0.17	<a href="#">52</a>
<a href="#">1</a>	PRT	DUFFERIN CONCRETE PRODUCTS ST LAWRENCE CEMENT INC	1540 STAR TOP RD OTTAWA ON K1B3W6	-/0.0	0.17	<a href="#">52</a>
<a href="#">1</a>	SCT	DUFFERIN CUSTOM CONCRETE GROUP	1540 STAR TOP RD GLOUCESTER ON K1B 3W6	-/0.0	0.17	<a href="#">53</a>
<a href="#">1</a>	SCT	DEMIX CONCRETE/BÉTON	1540 Star Top Rd Gloucester ON K1B 3W6	-/0.0	0.17	<a href="#">53</a>
<a href="#">1</a>	SCT	Demix Concrete/Béton - Div. of St-Laurent Cement Inc.	1540 Star Top Rd Gloucester ON K1B 3W6	-/0.0	0.17	<a href="#">53</a>
<a href="#">1</a>	GEN	DUFFERIN CONCRETE PRODUCTS LTD.	DIVISION OF ST. LAWRENCE CEMENT INC. 1540 STAR TOP ROAD OTTAWA ON K1B 3W6	-/0.0	0.17	<a href="#">53</a>

<i>Map Key</i>	<i>DB</i>	<i>Company/Site Name</i>	<i>Address</i>	<i>Dir/Dist (m)</i>	<i>Elev diff (m)</i>	<i>Page Number</i>
<a href="#">1</a>	GEN	DUFFERIN CONCRETE PRODUCTS LIMITED	DIVISION OF ST. LAWRENCE CEMENT INC. 1540 STAR TOP ROAD OTTAWA ON K1B 3W6	-/0.0	0.17	<a href="#">54</a>
<a href="#">1</a>	GEN	DUFFERIN CONCRETE PRODUCTS LTD. 13-124	DIVISION OF ST. LAWRENCE CEMENT INC. 1540 STAR TOP ROAD OTTAWA ON K1B 3W6	-/0.0	0.17	<a href="#">54</a>
<a href="#">1</a>	GEN	DEMIX CONCRETE	1540 STAR TOP ROAD OTTAWA ON K1B 3W6	-/0.0	0.17	<a href="#">55</a>
<a href="#">1</a>	GEN	DEMIX CONCRETE	DIVISION OF ST. LAWRENCE CEMENT INC. 1540 STAR TOP ROAD OTTAWA ON K1B 3W6	-/0.0	0.17	<a href="#">55</a>
<a href="#">1</a>	GEN	LAFARGE CANADA INC.	1540 STARTOP ROAD OTTAWA ON K1B 3W6	-/0.0	0.17	<a href="#">56</a>
<a href="#">1</a>	NPRI	LAFARGE CANADA INC.	1540 STARTOP ROAD NOT AVAILABLE OTTAWA ON K1B3W6	-/0.0	0.17	<a href="#">56</a>
<a href="#">1</a>	GEN	LAFARGE CONSTRUCTION MATERIALS	1540A STARTOP ROAD 1540A STAR TOP ROAD OTTAWA ON K1B 3W6	-/0.0	0.17	<a href="#">57</a>
<a href="#">1</a>	NPRI	LAFARGE CANADA INC.	1540 STARTOP ROAD NOT AVAILABLE OTTAWA ON K1B3W6	-/0.0	0.17	<a href="#">58</a>
<a href="#">1</a>	GEN	LAFARGE CONSTRUCTION MATERIALS	1540A STARTOP ROAD 1540A STAR TOP ROAD OTTAWA ON K1B 3W6	-/0.0	0.17	<a href="#">59</a>

<b>Map Key</b>	<b>DB</b>	<b>Company/Site Name</b>	<b>Address</b>	<b>Dir/Dist (m)</b>	<b>Elev diff (m)</b>	<b>Page Number</b>
<a href="#">1</a>	NPRI	LAFARGE CANADA INC.	1540 STARTOP ROAD NOT AVAILABLE OTTAWA ON K1B3W6	-/0.0	0.17	<a href="#">59</a>
<a href="#">1</a>	FSTH	DEMIX CONCRETE BETON	1540 STAR TOP RD OTTAWA ON K1B 3W6	-/0.0	0.17	<a href="#">60</a>
<a href="#">1</a>	EHS		1540 Star Top Road Ottawa ON	-/0.0	0.17	<a href="#">61</a>
<a href="#">1</a>	EBR	St. Lawrence Cement Inc.	1540 Star Top Road Ottawa Ontario K1B 3W6 Ottawa ON	-/0.0	0.17	<a href="#">61</a>
<a href="#">1</a>	NPRI	LAFARGE CANADA INC.	1540 Startop Road Ottawa ON K1B3W6	-/0.0	0.17	<a href="#">61</a>
<a href="#">1</a>	FSTH	DEMIX CONCRETE BETON	1540 STAR TOP RD OTTAWA ON	-/0.0	0.17	<a href="#">62</a>
<a href="#">1</a>	GEN	St. Lawrence Cement	1540 STAR TOP RD. OTTAWA ON K1B 3W6	-/0.0	0.17	<a href="#">62</a>
<a href="#">1</a>	SCT	ATCO Structures & Logistics	1540 Star Top Rd Gloucester ON K1B 3W6	-/0.0	0.17	<a href="#">63</a>
<a href="#">1</a>	DTNK	DUFFERIN CONCRETE PRODUCTS ST LAWRENCE CEMENT INC	1540 STAR TOP RD OTTAWA ON	-/0.0	0.17	<a href="#">63</a>
<a href="#">1</a>	DTNK	DEMIX CONCRETE BETON	1540 STAR TOP RD OTTAWA ON	-/0.0	0.17	<a href="#">64</a>

<i>Map Key</i>	<i>DB</i>	<i>Company/Site Name</i>	<i>Address</i>	<i>Dir/Dist (m)</i>	<i>Elev diff (m)</i>	<i>Page Number</i>
<a href="#">1</a>	DTNK	DUFFERIN CONCRETE PRODUCTS ST LAWRENCE CEMENT INC	1540 STAR TOP RD OTTAWA ON K1B 3W6	-/0.0	0.17	<a href="#">65</a>
<a href="#">1</a>	DTNK	DEMIX CONCRETE BETON	1540 STAR TOP RD OTTAWA ON	-/0.0	0.17	<a href="#">65</a>
<a href="#">1</a>	DTNK	DUFFERIN CONCRETE PRODUCTS ST LAWRENCE CEMENT INC	1540 STAR TOP RD OTTAWA ON	-/0.0	0.17	<a href="#">66</a>
<a href="#">1</a>	DTNK	DEMIX CONCRETE BETON	1540 STAR TOP RD OTTAWA ON	-/0.0	0.17	<a href="#">66</a>
<a href="#">1</a>	GEN	Train Trailer Rentals Limited	1540 Star Top Rd. Ottawa ON K1B 3W6	-/0.0	0.17	<a href="#">67</a>
<a href="#">1</a>	GEN	Train Trailer Rentals Limited	1540 Star Top Rd. Ottawa ON K1B 3W6	-/0.0	0.17	<a href="#">67</a>
<a href="#">1</a>	FST	DEMIX CONCRETE BETON	1540 STAR TOP RD OTTAWA K1B 3W6 ON CA ON	-/0.0	0.17	<a href="#">68</a>
<a href="#">1</a>	FST	DEMIX CONCRETE BETON	1540 STAR TOP RD OTTAWA K1B 3W6 ON CA ON	-/0.0	0.17	<a href="#">68</a>
<a href="#">1</a>	DTNK	DUFFERIN CONCRETE PRODUCTS ST LAWRENCE CEMENT INC	1540 STAR TOP RD OTTAWA K1B 3W6 ON CA ON	-/0.0	0.17	<a href="#">69</a>

<b>Map Key</b>	<b>DB</b>	<b>Company/Site Name</b>	<b>Address</b>	<b>Dir/Dist (m)</b>	<b>Elev diff (m)</b>	<b>Page Number</b>
<u>1</u>	DTNK	DEMIX CONCRETE BETON	1540 STAR TOP RD OTTAWA K1B 3W6 ON CA ON	-/0.0	0.17	<u>69</u>
<u>1</u>	DTNK	DEMIX CONCRETE BETON	1540 STAR TOP RD OTTAWA K1B 3W6 ON CA ON	-/0.0	0.17	<u>70</u>
<u>1</u>	NPRI	LAFARGE CANADA INC.	1540 STARTOP ROAD NOT AVAILABLE OTTAWA ON K1B3W6	-/0.0	0.17	<u>71</u>
<u>1</u>	EHS		1540 Star Top Road Ottawa ON	-/0.0	0.17	<u>71</u>
<u>1</u>	FST	DEMIX CONCRETE BETON	1540 STAR TOP RD OTTAWA K1B 3W6 ON CA ON	-/0.0	0.17	<u>72</u>
<u>1</u>	FST	DEMIX CONCRETE BETON	1540 STAR TOP RD OTTAWA K1B 3W6 ON CA ON	-/0.0	0.17	<u>72</u>
<u>1</u>	FST	DUFFERIN CONCRETE PRODUCTS ST LAWRENCE CEMENT INC	1540 STAR TOP RD OTTAWA K1B 3W6 ON CA ON	-/0.0	0.17	<u>73</u>
<u>2</u>	WWIS		1540 STAR TOP ROAD Ottawa ON  <b>Well ID:</b> 7108897	NW/40.3	-0.91	<u>73</u>
<u>4</u>	WWIS		1540 STAR TOP ROAD Ottawa ON  <b>Well ID:</b> 7108898	W/74.0	-0.58	<u>76</u>



## Executive Summary: Site Report Summary - Surrounding Properties

<i>Map Key</i>	<i>DB</i>	<i>Company/Site Name</i>	<i>Address</i>	<i>Dir/Dist (m)</i>	<i>Elev Diff (m)</i>	<i>Page Number</i>
<a href="#">3</a>	GEN	Department of National Defence	1600 Startop Road Ottawa ON K1B 3W6	ESE/73.2	-0.02	<a href="#">78</a>
<a href="#">3</a>	CA	519719 Ontario Inc.	1600 Star Top Road Ottawa ON	ESE/73.2	-0.02	<a href="#">79</a>
<a href="#">3</a>	CA	Her Majesty the Queen in Right of Canada as Represented by the Minister of Natio	1600 Startop Rd Ottawa ON	ESE/73.2	-0.02	<a href="#">79</a>
<a href="#">3</a>	SPL	Dilfo HVAC<UNOFFICIAL>	1600 Startop Ottawa ON	ESE/73.2	-0.02	<a href="#">80</a>
<a href="#">3</a>	ECA	Her Majesty the Queen in Right of Canada as Represented by the Minister of	National Defence 1600 Startop Rd Ottawa ON K1B 3W6	ESE/73.2	-0.02	<a href="#">80</a>
<a href="#">3</a>	ECA	519719 Ontario Inc.	1600 Star Top Road Ottawa ON K2P 1P3	ESE/73.2	-0.02	<a href="#">81</a>
<a href="#">3</a>	GEN	519719 Ontario Ltd	1600 Startop Road Ottawa ON K1B 3W6	ESE/73.2	-0.02	<a href="#">81</a>
<a href="#">3</a>	GEN	519719 Ontario Ltd	1600 Startop Road Ottawa ON K1B 3W6	ESE/73.2	-0.02	<a href="#">81</a>
<a href="#">3</a>	GEN	519719 Ontario Ltd	1600 Startop Road Ottawa ON K1B 3W6	ESE/73.2	-0.02	<a href="#">82</a>
<a href="#">3</a>	GEN	519719 Ontario Ltd	1600 Startop Road Ottawa ON K1B 3W6	ESE/73.2	-0.02	<a href="#">82</a>
<a href="#">5</a>	CA	UNION CARBIDE CANADA LIMITED	1580 STARTOP RD. OTTAWA CITY ON K1B 3W6	ENE/91.3	-1.15	<a href="#">83</a>
<a href="#">5</a>	CA	UNION CARBIDE CANADA LIMITED	1580 STARTOP ROAD OTTAWA CITY ON K1B 3W6	ENE/91.3	-1.15	<a href="#">83</a>

<i>Map Key</i>	<i>DB</i>	<i>Company/Site Name</i>	<i>Address</i>	<i>Dir/Dist (m)</i>	<i>Elev Diff (m)</i>	<i>Page Number</i>
<a href="#"><u>5</u></a>	CA	UNION CARBIDE CANADA LIMITED	1580 STARTOP RD. OTTAWA CITY ON K1B 3W6	ENE/91.3	-1.15	<a href="#"><u>83</u></a>
<a href="#"><u>5</u></a>	SCT	Praxair Distribution Inc.	1580 Star Top Rd Gloucester ON K1B 3W6	ENE/91.3	-1.15	<a href="#"><u>83</u></a>
<a href="#"><u>5</u></a>	SCT	PRAXAIR CANADA INC	1580 STAR TOP RD OTTAWA ON K1B 3W6	ENE/91.3	-1.15	<a href="#"><u>84</u></a>
<a href="#"><u>5</u></a>	SCT	ABOVE THE REST	1580 STAR TOP RD OTTAWA ON K1B 3W6	ENE/91.3	-1.15	<a href="#"><u>84</u></a>
<a href="#"><u>5</u></a>	SCT	PRAXAIR CANADA INC.	1580 Star Top Rd Ottawa ON K1B 3W6	ENE/91.3	-1.15	<a href="#"><u>84</u></a>
<a href="#"><u>5</u></a>	GEN	UNION CARBIDE CANADA LTD.	1580 STAR TOP ROAD OTTAWA ON K1B 3W6	ENE/91.3	-1.15	<a href="#"><u>84</u></a>
<a href="#"><u>5</u></a>	GEN	UNION CARBIDE CANADA LTD.	1580 STAR TOP ROAD OTTAWA ON K1B 3W6	ENE/91.3	-1.15	<a href="#"><u>85</u></a>
<a href="#"><u>5</u></a>	GEN	UNION CARBIDE CANADA LTD. 39-188	1580 STAR TOP ROAD OTTAWA ON K1B 3W6	ENE/91.3	-1.15	<a href="#"><u>85</u></a>
<a href="#"><u>5</u></a>	GEN	UNION CARBIDE CANADA LIMITED	1580 STAR TOP ROAD OTTAWA ON K1B 3W6	ENE/91.3	-1.15	<a href="#"><u>86</u></a>
<a href="#"><u>5</u></a>	GEN	Praxair Canada Inc	1580 Star Top Road Ottawa ON K1B 3W6	ENE/91.3	-1.15	<a href="#"><u>86</u></a>
<a href="#"><u>5</u></a>	SPL	1580 Startop Rd.<UNOFFICIAL>	Ottawa ON	ENE/91.3	-1.15	<a href="#"><u>87</u></a>
<a href="#"><u>5</u></a>	GEN	Praxair Canada Inc	1580 Star Top Road Ottawa ON	ENE/91.3	-1.15	<a href="#"><u>87</u></a>
<a href="#"><u>5</u></a>	GEN	Praxair Canada Inc	1580 Star Top Road Ottawa ON	ENE/91.3	-1.15	<a href="#"><u>88</u></a>

<b>Map Key</b>	<b>DB</b>	<b>Company/Site Name</b>	<b>Address</b>	<b>Dir/Dist (m)</b>	<b>Elev Diff (m)</b>	<b>Page Number</b>
<a href="#">5</a>	GEN	Praxair Canada Inc	1580 Star Top Road Ottawa ON	ENE/91.3	-1.15	<a href="#">88</a>
<a href="#">5</a>	GEN	Praxair Canada Inc	1580 Star Top Road Ottawa ON K1B 3W6	ENE/91.3	-1.15	<a href="#">89</a>
<a href="#">5</a>	GEN	Praxair Canada Inc	1580 Star Top Road Ottawa ON	ENE/91.3	-1.15	<a href="#">89</a>
<a href="#">5</a>	GEN	Praxair Canada Inc	1580 Star Top Road Ottawa ON K1B 3W6	ENE/91.3	-1.15	<a href="#">90</a>
<a href="#">5</a>	GEN	Praxair Canada Inc	1580 Star Top Road Ottawa ON K1B 3W6	ENE/91.3	-1.15	<a href="#">90</a>
<a href="#">5</a>	GEN	Praxair Canada Inc	1580 Star Top Road Ottawa ON K1B 3W6	ENE/91.3	-1.15	<a href="#">91</a>
<a href="#">6</a>	CA	DUFFERIN CONCRETE- PRIVATE	1560 STAR TOP ROAD GLOUCESTER CITY ON K1B 3W6	NNW/96.2	-1.94	<a href="#">91</a>
<a href="#">6</a>	CA	DUFFERIN CONCRETE- PRIVATE	1560 STAR TOP ROAD GLOUCESTER CITY ON K1B 3W6	NNW/96.2	-1.94	<a href="#">91</a>
<a href="#">7</a>	GEN	Transport Mc Gill Air inc.	1747 Comstock Ottawa ON K1B 0A2	W/161.1	-0.91	<a href="#">92</a>
<a href="#">8</a>	BORE		ON	ESE/164.8	1.14	<a href="#">92</a>
<a href="#">9</a>	WWIS		lot 25 con 2 ON <b>Well ID:</b> 1501330	ESE/165.0	1.14	<a href="#">93</a>
<a href="#">10</a>	WWIS		lot 25 con 2 ON <b>Well ID:</b> 1501335	NE/174.1	-2.91	<a href="#">96</a>
<a href="#">11</a>	SPL	CONTRACTOR	AT MAURICE YELLE LTD. 1583 STARTOP RD. (N.O.S.) GLOUCESTER CITY ON K1B 3W5	E/185.7	-0.91	<a href="#">98</a>

<b>Map Key</b>	<b>DB</b>	<b>Company/Site Name</b>	<b>Address</b>	<b>Dir/Dist (m)</b>	<b>Elev Diff (m)</b>	<b>Page Number</b>
<a href="#">11</a>	GEN	MAURICE YELLE EQUIPMENT RENTALS	LIMITED 1583 STARTOP ROAD, GLOUCESTER, ON K1B 3W5	E/185.7	-0.91	<a href="#">99</a>
<a href="#">11</a>	GEN	MAURICE YELLE EQUIPMENT RENTALS LTD.	1583 STARTOP ROAD GLOUCESTER, ON K1B 3W5	E/185.7	-0.91	<a href="#">100</a>
<a href="#">11</a>	GEN	MAURICE YELLE EQUIPMENT RENTALS 25-382	LIMITED 1583 STARTOP ROAD, GLOUCESTER, ON K1B 3W5	E/185.7	-0.91	<a href="#">100</a>
<a href="#">11</a>	EHS		1583 Star Top Road Ottawa ON	E/185.7	-0.91	<a href="#">100</a>
<a href="#">12</a>	WWIS		1747 COMSTOCK lot 25 con 2 GLOUCESTER ON <b>Well ID:</b> 1536464	WNW/194.7	-1.91	<a href="#">101</a>
<a href="#">13</a>	WWIS		1747 COMSTOCK OTTAWA ON <b>Well ID:</b> 7267506	WNW/197.2	-1.91	<a href="#">102</a>
<a href="#">14</a>	SCT	THE SIGNMAKER	1528C STAR TOP RD GLOUCESTER ON K1B 3W6	N/200.2	-2.91	<a href="#">106</a>
<a href="#">14</a>	SCT	The SignMaker	1528 Star Top Rd Unit 5 Gloucester ON K1B 3W6	N/200.2	-2.91	<a href="#">106</a>
<a href="#">14</a>	SCT	D.M. Metals Inc.	1528B Star Top Rd Ottawa ON K1B 3W6	N/200.2	-2.91	<a href="#">106</a>
<a href="#">14</a>	GEN	CARQUEST CANADA LTD.	1528 STAR TOP ROAD GLOUCESTER ON K1B 3W6	N/200.2	-2.91	<a href="#">106</a>
<a href="#">14</a>	SCT	The Signmaker Ltd.	1528C Star Top Rd Gloucester ON K1B 3W6	N/200.2	-2.91	<a href="#">107</a>
<a href="#">14</a>	EBR	Sherwin-Williams Canada Inc.	1528 Star Top Road Ottawa CITY OF OTTAWA ON	N/200.2	-2.91	<a href="#">107</a>
<a href="#">14</a>	GEN	Taillefer Plumbing and Heating	1528 Star Top Road Unit 7 Ottawa ON K1B 3W6	N/200.2	-2.91	<a href="#">108</a>

<i>Map Key</i>	<i>DB</i>	<i>Company/Site Name</i>	<i>Address</i>	<i>Dir/Dist (m)</i>	<i>Elev Diff (m)</i>	<i>Page Number</i>
<a href="#">14</a>	CA	1550940 Ontario Inc.	1528 Star Top Rd Ottawa ON	N/200.2	-2.91	<a href="#">108</a>
<a href="#">14</a>	CA	Sherwin-Williams Canada Inc.	1528 Star Top Rd Ottawa ON	N/200.2	-2.91	<a href="#">108</a>
<a href="#">14</a>	GEN	CARQUEST CANADA LTD.	1528 STAR TOP ROAD GLOUCESTER ON K1B 3W6	N/200.2	-2.91	<a href="#">109</a>
<a href="#">14</a>	GEN	The Sherwin Williams Company	1528 star top road unit 4 Ottawa ON	N/200.2	-2.91	<a href="#">109</a>
<a href="#">14</a>	GEN	Taillefer Plumbing and Heating	1528 Star Top Road Unit 7 Ottawa ON	N/200.2	-2.91	<a href="#">110</a>
<a href="#">14</a>	GEN	Taillefer Plumbing and Heating	1528 Star Top Road Unit 7 Ottawa ON	N/200.2	-2.91	<a href="#">110</a>
<a href="#">14</a>	GEN	The Sherwin Williams Company	1528 star top road unit 4 Ottawa ON	N/200.2	-2.91	<a href="#">111</a>
<a href="#">14</a>	GEN	CARQUEST CANADA LTD.	1528 STAR TOP ROAD GLOUCESTER ON K1B 3W6	N/200.2	-2.91	<a href="#">111</a>
<a href="#">14</a>	GEN	Taillefer Plumbing and Heating	1528 Star Top Road Unit 7 Ottawa ON	N/200.2	-2.91	<a href="#">112</a>
<a href="#">14</a>	GEN	The Sherwin Williams Company	1528 star top road unit 4 Ottawa ON	N/200.2	-2.91	<a href="#">112</a>
<a href="#">14</a>	GEN	CARQUEST CANADA LTD.	1528 STAR TOP ROAD GLOUCESTER ON K1B 3W6	N/200.2	-2.91	<a href="#">113</a>
<a href="#">14</a>	GEN	CARQUEST CANADA LTD.	1528 STAR TOP ROAD GLOUCESTER ON K1B 3W6	N/200.2	-2.91	<a href="#">113</a>
<a href="#">14</a>	GEN	Taillefer Plumbing and Heating	1528 Star Top Road Unit 7 Ottawa ON K1B 3W6	N/200.2	-2.91	<a href="#">114</a>

<b>Map Key</b>	<b>DB</b>	<b>Company/Site Name</b>	<b>Address</b>	<b>Dir/Dist (m)</b>	<b>Elev Diff (m)</b>	<b>Page Number</b>
<a href="#">14</a>	GEN	The Sherwin Williams Company	1528 star top road unit 4 Ottawa ON	N/200.2	-2.91	<a href="#">114</a>
<a href="#">14</a>	EHS		1528 Star Top Road Ottawa ON K1B 3W6	N/200.2	-2.91	<a href="#">115</a>
<a href="#">14</a>	GEN	The Sherwin Williams Company	1528 star top road unit 4 Ottawa ON	N/200.2	-2.91	<a href="#">115</a>
<a href="#">14</a>	GEN	Taillefer Plumbing and Heating	1528 Star Top Road Unit 7 Ottawa ON	N/200.2	-2.91	<a href="#">115</a>
<a href="#">14</a>	GEN	CARQUEST CANADA LTD.	1528 STAR TOP ROAD GLOUCESTER ON	N/200.2	-2.91	<a href="#">116</a>
<a href="#">14</a>	ECA	1550940 Ontario Inc.	1528 Star Top Rd Ottawa ON K4B 1J9	N/200.2	-2.91	<a href="#">117</a>
<a href="#">14</a>	ECA	Sherwin-Williams Canada Inc.	1528 Star Top Rd Ottawa ON L4Z 1T5	N/200.2	-2.91	<a href="#">117</a>
<a href="#">14</a>	GEN	The Sherwin Williams Company	1528 star top road unit 4 Ottawa ON K1B 3W6	N/200.2	-2.91	<a href="#">117</a>
<a href="#">14</a>	GEN	CARQUEST CANADA LTD.	1528 STAR TOP ROAD GLOUCESTER ON K1B 3W6	N/200.2	-2.91	<a href="#">118</a>
<a href="#">14</a>	GEN	CARQUEST CANADA LTD.	1528 STAR TOP ROAD GLOUCESTER ON K1B 3W6	N/200.2	-2.91	<a href="#">118</a>
<a href="#">14</a>	GEN	Taillefer Plumbing and Heating	1528 Star Top Road Unit 7 Ottawa ON K1B 3W6	N/200.2	-2.91	<a href="#">119</a>
<a href="#">14</a>	GEN	The Sherwin Williams Company	1528 star top road unit 4 Ottawa ON K1B 3W6	N/200.2	-2.91	<a href="#">119</a>
<a href="#">14</a>	GEN	Taillefer Plumbing and Heating	1528 Star Top Road Unit 7 Ottawa ON K1B 3W6	N/200.2	-2.91	<a href="#">120</a>

<i>Map Key</i>	<i>DB</i>	<i>Company/Site Name</i>	<i>Address</i>	<i>Dir/Dist (m)</i>	<i>Elev Diff (m)</i>	<i>Page Number</i>
<a href="#">14</a>	GEN	CARQUEST CANADA LTD.	1528 STAR TOP ROAD GLOUCESTER ON K1B 3W6	N/200.2	-2.91	<a href="#">120</a>
<a href="#">14</a>	GEN	The Sherwin Williams Company	1528 star top road unit 4 Ottawa ON K1B 3W6	N/200.2	-2.91	<a href="#">121</a>
<a href="#">14</a>	GEN	Taillefer Plumbing and Heating	1528 Star Top Road Unit 7 Ottawa ON K1B 3W6	N/200.2	-2.91	<a href="#">121</a>
<a href="#">14</a>	GEN	Taillefer Plumbing and Heating	1528 Star Top Road Unit 7 Ottawa ON K1B 3W6	N/200.2	-2.91	<a href="#">122</a>
<a href="#">14</a>	GEN	The Sherwin Williams Company Automotive	1528 star top road unit 4 Ottawa ON K1B 3W6	N/200.2	-2.91	<a href="#">122</a>
<a href="#">14</a>	GEN	CARQUEST CANADA LTD.	1528 STAR TOP ROAD GLOUCESTER ON K1B 3W6	N/200.2	-2.91	<a href="#">123</a>
<a href="#">14</a>	GEN	Taillefer Plumbing and Heating	1528 Star Top Road Unit 7 Ottawa ON K1B 3W6	N/200.2	-2.91	<a href="#">123</a>
<a href="#">14</a>	GEN	CARQUEST CANADA LTD.	1528 STAR TOP ROAD GLOUCESTER ON K1B 3W6	N/200.2	-2.91	<a href="#">124</a>
<a href="#">14</a>	GEN	The Sherwin Williams Company Automotive	1528 star top road unit 4 Ottawa ON K1B 3W6	N/200.2	-2.91	<a href="#">124</a>
<a href="#">14</a>	GEN	CARQUEST CANADA LTD.	1528 STAR TOP ROAD GLOUCESTER ON K1B 3W6	N/200.2	-2.91	<a href="#">125</a>
<a href="#">14</a>	GEN	Taillefer Plumbing and Heating	1528 Star Top Road Unit 7 Ottawa ON K1B 3W6	N/200.2	-2.91	<a href="#">125</a>
<a href="#">14</a>	GEN	The Sherwin Williams Company Automotive	1528 star top road unit 4 Ottawa ON K1B 3W6	N/200.2	-2.91	<a href="#">126</a>
<a href="#">14</a>	GEN	Taillefer Plumbing and Heating	1528 Star Top Road Unit 7 Ottawa ON K1B 3W6	N/200.2	-2.91	<a href="#">126</a>

<b>Map Key</b>	<b>DB</b>	<b>Company/Site Name</b>	<b>Address</b>	<b>Dir/Dist (m)</b>	<b>Elev Diff (m)</b>	<b>Page Number</b>
<a href="#">14</a>	GEN	The Sherwin Williams Company Automotive	1528 star top road unit 4 Ottawa ON K1B 3W6	N/200.2	-2.91	<a href="#">127</a>
<a href="#">14</a>	GEN	CARQUEST CANADA LTD.	1528 STAR TOP ROAD GLOUCESTER ON K1B 3W6	N/200.2	-2.91	<a href="#">127</a>
<a href="#">15</a>	EBR	Waste Recycling (Ottawa/Hull) Inc.	1630 Startop Road CITY OF OTTAWA ON	S/202.5	2.54	<a href="#">128</a>
<a href="#">15</a>	EHS		1630 Star Top Rd Ottawa (former city of Gloucester) ON K1B 3W6	S/202.5	2.54	<a href="#">128</a>
<a href="#">15</a>	GEN	WASTE RECYCLING OTTAWA/HULL INC.	1630 STARTOP ROAD OTTAWA ON K1B 3W6	S/202.5	2.54	<a href="#">128</a>
<a href="#">15</a>	GEN	WASTE RECYCLING OTTA (OUT OF BUSINESS)	1630 STARTOP ROAD OTTAWA ON K1B 3W6	S/202.5	2.54	<a href="#">129</a>
<a href="#">15</a>	GEN	Halton Recycling Ltd.	1630B Startop Road Ottawa ON K1B 3W6	S/202.5	2.54	<a href="#">129</a>
<a href="#">15</a>	GEN	Lavigne Truck Lines Inc	Suite 200 1630 Star Top Road Ottawa ON K1B 3W6	S/202.5	2.54	<a href="#">130</a>
<a href="#">15</a>	GEN	SAYER & ASSOCIATES	1630-B STARTOP RD OTTAWA ON K1B 3W6	S/202.5	2.54	<a href="#">130</a>
<a href="#">15</a>	PAP	Crane Supply - Div. of Crane Co.	1630 Star Top Rd Ottawa ON K1B 3W6	S/202.5	2.54	<a href="#">130</a>
<a href="#">16</a>	WWIS		CPR RAIL STATION, CR#34 lot 38 con 8 GREEN VALLEY ON <b>Well ID:</b> 7039557	WNW/202.8	-1.91	<a href="#">130</a>
<a href="#">17</a>	WWIS		1747 COMSTOCK RD lot 25 con 2 GLOUCESTER ON <b>Well ID:</b> 7039575	WNW/206.4	-1.91	<a href="#">132</a>
<a href="#">18</a>	NPRI	LAFARGE CANADA INC.	1540 STARTOP ROAD NOT AVAILABLE OTTAWA ON K1B3W6	NNE/217.4	-2.91	<a href="#">134</a>



<b>Map Key</b>	<b>DB</b>	<b>Company/Site Name</b>	<b>Address</b>	<b>Dir/Dist (m)</b>	<b>Elev Diff (m)</b>	<b>Page Number</b>
<a href="#">19</a>	CA	INTERPROVINCIAL PAVING INC.	1740 COMSTOCK ROAD OTTAWA CITY ON K1B 5L2	W/217.5	-1.91	<a href="#">134</a>
<a href="#">19</a>	SCT	DESCHENES CONSTRUCTION	1740 COMSTOCK RD OTTAWA ON K1B 5L2	W/217.5	-1.91	<a href="#">135</a>
<a href="#">19</a>	GEN	Transport TFI 5	1740 Comstock Rd Ottawa ON K1B5L2	W/217.5	-1.91	<a href="#">135</a>
<a href="#">19</a>	GEN	Transport TFI 5	1740 Comstock Rd Ottawa ON	W/217.5	-1.91	<a href="#">135</a>
<a href="#">19</a>	GEN	Kennedy Truck Service Limited	1740 Comstock Road Ottawa ON	W/217.5	-1.91	<a href="#">136</a>
<a href="#">19</a>	GEN	Transport TFI 5	1740 Comstock Rd Ottawa ON	W/217.5	-1.91	<a href="#">136</a>
<a href="#">19</a>	GEN	Diversey Inc.	1740 Comstock Road Ottawa ON K1B 5L2	W/217.5	-1.91	<a href="#">137</a>
<a href="#">19</a>	GEN	Kennedy Truck Service Limited	1740 Comstock Road Ottawa ON K1B 5L2	W/217.5	-1.91	<a href="#">137</a>
<a href="#">19</a>	GEN	Fedex Freight Canada	1740 Comstock Rd Gloucester ON K1B 5L2	W/217.5	-1.91	<a href="#">137</a>
<a href="#">19</a>	GEN	Transport TFI 5	1740 Comstock Rd Ottawa ON	W/217.5	-1.91	<a href="#">138</a>
<a href="#">19</a>	GEN	Fedex Freight Canada	1740 Comstock Rd Gloucester ON K1B 5L2	W/217.5	-1.91	<a href="#">138</a>
<a href="#">19</a>	GEN	Kennedy Truck Service Limited	1740 Comstock Road Ottawa ON K1B 5L2	W/217.5	-1.91	<a href="#">138</a>
<a href="#">19</a>	GEN	Transport TFI 5	1740 Comstock Rd Ottawa ON K1B5L2	W/217.5	-1.91	<a href="#">139</a>

<i>Map Key</i>	<i>DB</i>	<i>Company/Site Name</i>	<i>Address</i>	<i>Dir/Dist (m)</i>	<i>Elev Diff (m)</i>	<i>Page Number</i>
<a href="#">19</a>	GEN	Fedex Freight Canada	1740 Comstock Rd Gloucester ON	W/217.5	-1.91	<a href="#">139</a>
<a href="#">19</a>	GEN	Transport TFI 5	1740 Comstock Rd Ottawa ON	W/217.5	-1.91	<a href="#">139</a>
<a href="#">19</a>	GEN	6586856 CANADA INC.	1740 COMSTOCK RD. OTTAWA ON K1B 5L2	W/217.5	-1.91	<a href="#">140</a>
<a href="#">19</a>	GEN	Fedex Freight Canada	1740 Comstock Rd Gloucester ON K1B 5L2	W/217.5	-1.91	<a href="#">140</a>
<a href="#">19</a>	GEN	DHL EXPRESS (CANADA) LTD.	1740 COMSTOCK RD OTTAWA ON K1B 5L2	W/217.5	-1.91	<a href="#">141</a>
<a href="#">19</a>	GEN	Transport TFI 5	1740 Comstock Rd Ottawa ON K1B5L2	W/217.5	-1.91	<a href="#">141</a>
<a href="#">19</a>	GEN	DHL EXPRESS (CANADA) LTD.	1740 COMSTOCK RD OTTAWA ON K1B 5L2	W/217.5	-1.91	<a href="#">142</a>
<a href="#">19</a>	GEN	Transport TFI 5	1740 Comstock Rd Ottawa ON K1B5L2	W/217.5	-1.91	<a href="#">142</a>
<a href="#">19</a>	GEN	6586856 CANADA INC.	1740 COMSTOCK RD. OTTAWA ON K1B 5L2	W/217.5	-1.91	<a href="#">143</a>
<a href="#">19</a>	GEN	Fedex Freight Canada	1740 Comstock Rd Gloucester ON K1B 5L2	W/217.5	-1.91	<a href="#">143</a>
<a href="#">19</a>	GEN	Fedex Freight Canada	1740 Comstock Rd Gloucester ON K1B 5L2	W/217.5	-1.91	<a href="#">144</a>
<a href="#">19</a>	GEN	6586856 CANADA INC.	1740 COMSTOCK RD. OTTAWA ON K1B 5L2	W/217.5	-1.91	<a href="#">144</a>
<a href="#">19</a>	GEN	Transport TFI 5	1740 Comstock Rd Ottawa ON K1B5L2	W/217.5	-1.91	<a href="#">145</a>

<i>Map Key</i>	<i>DB</i>	<i>Company/Site Name</i>	<i>Address</i>	<i>Dir/Dist (m)</i>	<i>Elev Diff (m)</i>	<i>Page Number</i>
<a href="#">19</a>	GEN	6586856 CANADA INC.	1740 COMSTOCK RD. OTTAWA ON K1B 5L2	W/217.5	-1.91	<a href="#">145</a>
<a href="#">19</a>	GEN	Transport TFI 5 Kingsway	1740 Comstock Rd Ottawa ON K1B5L2	W/217.5	-1.91	<a href="#">146</a>
<a href="#">19</a>	GEN	Fedex Freight Canada	1740 Comstock Rd Gloucester ON K1B 5L2	W/217.5	-1.91	<a href="#">146</a>
<a href="#">19</a>	GEN	Fedex Freight Canada	1740 Comstock Rd Gloucester ON K1B 5L2	W/217.5	-1.91	<a href="#">147</a>
<a href="#">19</a>	GEN	Transport TFI 5 TST SOLUTIONS LP	1740 Comstock Rd Ottawa ON K1B5L2	W/217.5	-1.91	<a href="#">148</a>
<a href="#">19</a>	GEN	Fedex Freight Canada	1740 Comstock Rd Gloucester ON K1B 5L2	W/217.5	-1.91	<a href="#">148</a>
<a href="#">19</a>	GEN	TST Overland Express TST Overland Express	1740 Comstock Rd Ottawa ON K1B5L2	W/217.5	-1.91	<a href="#">149</a>
<a href="#">19</a>	GEN	TST Overland Express TST Overland Express	1740 Comstock Rd Ottawa ON K1B5L2	W/217.5	-1.91	<a href="#">150</a>
<a href="#">20</a>	GEN	MAURICE YELLE EQUIPMENT RENTALS LIMITED	1571 STARTOP ROAD GLOUCESTER ON K1B 3W5	ENE/222.5	-2.91	<a href="#">150</a>
<a href="#">20</a>	GEN	MAURICE YELLE EQUIPMENT RENTALS LIMITED	1571 STAR TOP ROAD OTTAWA ON K1B 3W5	ENE/222.5	-2.91	<a href="#">151</a>
<a href="#">20</a>	SPL	Hydro Ottawa Limited	1571 Star Top Road<UNOFFICIAL> Ottawa ON	ENE/222.5	-2.91	<a href="#">151</a>
<a href="#">20</a>	GEN	MAURICE YELLE EQUIPMENT RENTALS LIMITED	1571 STAR TOP ROAD OTTAWA ON	ENE/222.5	-2.91	<a href="#">152</a>
<a href="#">20</a>	GEN	MAURICE YELLE EQUIPMENT RENTALS LIMITED	1571 STAR TOP ROAD OTTAWA ON	ENE/222.5	-2.91	<a href="#">152</a>

<b>Map Key</b>	<b>DB</b>	<b>Company/Site Name</b>	<b>Address</b>	<b>Dir/Dist (m)</b>	<b>Elev Diff (m)</b>	<b>Page Number</b>
<a href="#">20</a>	GEN	MAURICE YELLE EQUIPMENT RENTALS LIMITED	1571 STAR TOP ROAD OTTAWA ON	ENE/222.5	-2.91	<a href="#">153</a>
<a href="#">20</a>	GEN	MAURICE YELLE EQUIPMENT RENTALS LIMITED	1571 STAR TOP ROAD OTTAWA ON K1B 3W5	ENE/222.5	-2.91	<a href="#">153</a>
<a href="#">20</a>	GEN	MAURICE YELLE EQUIPMENT RENTALS LIMITED	1571 STAR TOP ROAD OTTAWA ON	ENE/222.5	-2.91	<a href="#">154</a>
<a href="#">20</a>	ECA	Maurice Yelle Equipment Rentals Limited	1571 Star Top Rd Ottawa ON K1B 3W5	ENE/222.5	-2.91	<a href="#">154</a>
<a href="#">20</a>	GEN	MAURICE YELLE EQUIPMENT RENTALS LIMITED	1571 STAR TOP ROAD OTTAWA ON K1B3W5	ENE/222.5	-2.91	<a href="#">154</a>
<a href="#">20</a>	GEN	MAURICE YELLE EQUIPMENT RENTALS LIMITED	1571 STAR TOP ROAD OTTAWA ON K1B3W5	ENE/222.5	-2.91	<a href="#">155</a>
<a href="#">20</a>	GEN	MAURICE YELLE EQUIPMENT RENTALS LIMITED	1571 STAR TOP ROAD OTTAWA ON K1B3W5	ENE/222.5	-2.91	<a href="#">155</a>
<a href="#">20</a>	GEN	MAURICE YELLE EQUIPMENT RENTALS LIMITED	1571 STAR TOP ROAD OTTAWA ON K1B3W5	ENE/222.5	-2.91	<a href="#">156</a>
<a href="#">20</a>	GEN	MAURICE YELLE EQUIPMENT RENTALS LIMITED	1571 STAR TOP ROAD OTTAWA ON K1B3W5	ENE/222.5	-2.91	<a href="#">156</a>
<a href="#">20</a>	GEN	MAURICE YELLE EQUIPMENT RENTALS LIMITED	1571 STAR TOP ROAD OTTAWA ON K1B3W5	ENE/222.5	-2.91	<a href="#">157</a>
<a href="#">20</a>	GEN	MAURICE YELLE EXCAVATION LTD	1571 STAR TOP ROAD OTTAWA ON K1B3W5	ENE/222.5	-2.91	<a href="#">157</a>
<a href="#">21</a>	ECA	417 Infiniti Nissan Limited	Ottawa ON K1B 5P5	E/227.4	-0.86	<a href="#">158</a>
<a href="#">22</a>	WWIS		lot 24 con 2 ON	NNE/232.6	-2.91	<a href="#">158</a>

Map Key	DB	Company/Site Name	Address	Dir/Dist (m)	Elev Diff (m)	Page Number
			<b>Well ID:</b> 1501320			
<a href="#">23</a>	WWIS		ON	S/236.8	3.09	<a href="#">161</a>
			<b>Well ID:</b> 1508347			
<a href="#">24</a>	PRT	RENTWAY INC	1537 STARTOP RD GLOUCESTER ON K1B3W5	NE/243.1	-3.63	<a href="#">163</a>
<a href="#">24</a>	SCT	OPTIMUM CUSTOM MILLWORKS	1537 STAR TOP RD GLOUCESTER ON K1B 3W5	NE/243.1	-3.63	<a href="#">163</a>
<a href="#">24</a>	SCT	OPTIMUM CUSTOM MILLWORKS	1537B Star Top Rd Gloucester ON K1B 3W5	NE/243.1	-3.63	<a href="#">163</a>
<a href="#">24</a>	GEN	RENTWAY INC.	1537 STAR TOP ROAD GLOUCESTER ON K1B 3W5	NE/243.1	-3.63	<a href="#">164</a>
<a href="#">24</a>	GEN	COMMERCIAL TIRE AND BATTERY	1537 STAR TOP ROAD OTTAWA ON K1B 3W5	NE/243.1	-3.63	<a href="#">164</a>
<a href="#">24</a>	DTNK	GENTWAY LTD	1537 STAR TOP RD GLOUCESTER ON	NE/243.1	-3.63	<a href="#">164</a>
<a href="#">24</a>	DTNK	GENTWAY LTD	1537 STAR TOP RD GLOUCESTER ON	NE/243.1	-3.63	<a href="#">165</a>
<a href="#">24</a>	DTNK	GENTWAY LTD	1537 STAR TOP RD GLOUCESTER K1B 3W5 ON CA ON	NE/243.1	-3.63	<a href="#">166</a>
<a href="#">24</a>	EHS		1537 Star Top Rd Ottawa ON K1B3W5	NE/243.1	-3.63	<a href="#">166</a>
<a href="#">24</a>	EHS		1537 Star Top Rd Ottawa ON K1B3W5	NE/243.1	-3.63	<a href="#">167</a>
<a href="#">24</a>	GEN	Stephenson's Rental Services Inc.	1537 Star Top Road Gloucester ON K1B 3W5	NE/243.1	-3.63	<a href="#">167</a>
<a href="#">24</a>	FST	GENTWAY LTD	1537 STAR TOP RD GLOUCESTER K1B 3W5 ON CA ON	NE/243.1	-3.63	<a href="#">167</a>

<b>Map Key</b>	<b>DB</b>	<b>Company/Site Name</b>	<b>Address</b>	<b>Dir/Dist (m)</b>	<b>Elev Diff (m)</b>	<b>Page Number</b>
<a href="#">24</a>	GEN	Stephenson's Rental Services Inc.	1537 Star Top Road Gloucester ON K1B 3W5	NE/243.1	-3.63	<a href="#">168</a>
<a href="#">24</a>	GEN	Stephenson's Rental Services Inc.	1537 Star Top Road Gloucester ON K1B 3W5	NE/243.1	-3.63	<a href="#">168</a>
<a href="#">25</a>	GEN	JAMESBURY CANADA-COMBUSTION ENGR.	1282 ALGOMA ROAD GLOUCESTER ON K1B 3W8	NNW/244.4	-1.91	<a href="#">169</a>
<a href="#">25</a>	GEN	NELES-JAMESBURY LTD. 22-091	1282 ALGOMA ROAD GLOUCESTER ON K1B 3W8	NNW/244.4	-1.91	<a href="#">169</a>
<a href="#">25</a>	GEN	NELES-JAMESBURY LTD.	1282 ALGOMA ROAD GLOUCESTER ON K1B 3W8	NNW/244.4	-1.91	<a href="#">170</a>
<a href="#">25</a>	EHS		1282 Algoma Road Ottawa ON K1B 3W8	NNW/244.4	-1.91	<a href="#">171</a>
<a href="#">25</a>	ECA	Boone Plumbing & Heating Supply Inc.	1282 Algoma Rd Ottawa ON K1B 3W8	NNW/244.4	-1.91	<a href="#">171</a>
<a href="#">25</a>	EHS		1282 Algoma Rd Ottawa ON K1B3W8	NNW/244.4	-1.91	<a href="#">171</a>
<a href="#">25</a>	GEN	Boone Plumbing & Heating Supply Inc.	1282 Algoma Road Ottawa ON K1B 3W8	NNW/244.4	-1.91	<a href="#">171</a>
<a href="#">26</a>	SCT	Apac Screen Printing	1227 Newmarket St Ottawa ON K1B 5N6	SSW/245.5	2.09	<a href="#">172</a>
<a href="#">26</a>	SCT	Apac Screen Printing & Enterprises Ltd.	1227 Newmarket St Ottawa ON K1B 5N6	SSW/245.5	2.09	<a href="#">172</a>
<a href="#">26</a>	GEN	APACE SCREEN PRINTING&ENTERPRISES	LTD. 1227 NEWMARKET ST. OTTAWA ON K1B 5N6	SSW/245.5	2.09	<a href="#">172</a>
<a href="#">26</a>	GEN	APACE SCREEN PRINTING&ENTERPRISES LTD.	1227 NEWMARKET STREET OTTAWA ON K1B 3V1	SSW/245.5	2.09	<a href="#">172</a>

<b>Map Key</b>	<b>DB</b>	<b>Company/Site Name</b>	<b>Address</b>	<b>Dir/Dist (m)</b>	<b>Elev Diff (m)</b>	<b>Page Number</b>
<a href="#">26</a>	GEN	APACE SCREEN PRINTING&ENTERPRISES 03-341	LTD. 1227 NEWMARKET ST. OTTAWA ON K1B 5N6	SSW/245.5	2.09	<a href="#">173</a>
<a href="#">26</a>	GEN	APACE SCREEN PRINTING & ENTERPRISES LTD.	1227 NEWMARKET STREET OTTAWA ON K1B 3V1	SSW/245.5	2.09	<a href="#">173</a>
<a href="#">27</a>	EBR	417 Infiniti Nissan Limited	1599 Startop Road Gloucester Ontario Gloucester ON	E/246.2	-1.07	<a href="#">173</a>
<a href="#">27</a>	CA	417 Infiniti Nissan Limited	1599 Startop Road Gloucester ON K1B 5P5	E/246.2	-1.07	<a href="#">174</a>
<a href="#">27</a>	EASR	417 INFINITI NISSAN LIMITED	1599 STAR TOP RD GLOUCESTER ON K1B 5P5	E/246.2	-1.07	<a href="#">174</a>
<a href="#">27</a>	EHS		1599 Star Top Rd Ottawa ON K1B5P5	E/246.2	-1.07	<a href="#">175</a>
<a href="#">27</a>	ECA	417 Infiniti Nissan Limited	1599 Startop Road Gloucester ON K1B 5P5	E/246.2	-1.07	<a href="#">175</a>
<a href="#">28</a>	WWIS		lot 24 con 2 ON <b>Well ID:</b> 1501324	NNE/247.7	-2.84	<a href="#">175</a>
<a href="#">29</a>	WWIS		1747 COMSTOCK-BORE HOLE #6 lot 25 con 2 GLOUCESTER ON <b>Well ID:</b> 1536449	W/248.8	-0.83	<a href="#">178</a>

# Executive Summary: Summary By Data Source

## **BORE - Borehole**

A search of the BORE database, dated 1875-Jul 2018 has found that there are 1 BORE site(s) within approximately 0.25 kilometers of the project property.

<b><u>Equal/Higher Elevation</u></b>	<b><u>Address</u></b>	<b><u>Direction</u></b>	<b><u>Distance (m)</u></b>	<b><u>Map Key</u></b>
	ON	ESE	164.84	<a href="#"><u>8</u></a>

## **CA - Certificates of Approval**

A search of the CA database, dated 1985-Oct 30, 2011\* has found that there are 11 CA site(s) within approximately 0.25 kilometers of the project property.

<b><u>Lower Elevation</u></b>	<b><u>Address</u></b>	<b><u>Direction</u></b>	<b><u>Distance (m)</u></b>	<b><u>Map Key</u></b>
Her Majesty the Queen in Right of Canada as Represented by the Minister of Natio	1600 Startop Rd Ottawa ON	ESE	73.20	<a href="#"><u>3</u></a>
519719 Ontario Inc.	1600 Star Top Road Ottawa ON	ESE	73.20	<a href="#"><u>3</u></a>
UNION CARBIDE CANADA LIMITED	1580 STARTOP ROAD OTTAWA CITY ON K1B 3W6	ENE	91.26	<a href="#"><u>5</u></a>
UNION CARBIDE CANADA LIMITED	1580 STARTOP RD. OTTAWA CITY ON K1B 3W6	ENE	91.26	<a href="#"><u>5</u></a>
UNION CARBIDE CANADA LIMITED	1580 STARTOP RD. OTTAWA CITY ON K1B 3W6	ENE	91.26	<a href="#"><u>5</u></a>
DUFFERIN CONCRETE-PRIVATE	1560 STAR TOP ROAD GLOUCESTER CITY ON K1B 3W6	NNW	96.24	<a href="#"><u>6</u></a>
DUFFERIN CONCRETE-PRIVATE	1560 STAR TOP ROAD GLOUCESTER CITY ON K1B 3W6	NNW	96.24	<a href="#"><u>6</u></a>



Sherwin-Williams Canada Inc.	1528 Star Top Rd Ottawa ON	N	200.20	<a href="#">14</a>
1550940 Ontario Inc.	1528 Star Top Rd Ottawa ON	N	200.20	<a href="#">14</a>
INTERPROVINCIAL PAVING INC.	1740 COMSTOCK ROAD OTTAWA CITY ON K1B 5L2	W	217.53	<a href="#">19</a>
417 Infiniti Nissan Limited	1599 Startop Road Gloucester ON K1B 5P5	E	246.22	<a href="#">27</a>

### **DTNK - Delisted Fuel Tanks**

A search of the DTNK database, dated Feb 28, 2022 has found that there are 12 DTNK site(s) within approximately 0.25 kilometers of the project property.

<b><u>Equal/Higher Elevation</u></b>	<b><u>Address</u></b>	<b><u>Direction</u></b>	<b><u>Distance (m)</u></b>	<b><u>Map Key</u></b>
DEMIX CONCRETE BETON	1540 STAR TOP RD OTTAWA K1B 3W6 ON CA ON	-	0.00	<a href="#">1</a>
DEMIX CONCRETE BETON	1540 STAR TOP RD OTTAWA K1B 3W6 ON CA ON	-	0.00	<a href="#">1</a>
DUFFERIN CONCRETE PRODUCTS ST LAWRENCE CEMENT INC	1540 STAR TOP RD OTTAWA K1B 3W6 ON CA ON	-	0.00	<a href="#">1</a>
DEMIX CONCRETE BETON	1540 STAR TOP RD OTTAWA ON	-	0.00	<a href="#">1</a>
DUFFERIN CONCRETE PRODUCTS ST LAWRENCE CEMENT INC	1540 STAR TOP RD OTTAWA ON	-	0.00	<a href="#">1</a>
DEMIX CONCRETE BETON	1540 STAR TOP RD OTTAWA ON	-	0.00	<a href="#">1</a>

<u>Equal/Higher Elevation</u>	<u>Address</u>	<u>Direction</u>	<u>Distance (m)</u>	<u>Map Key</u>
DUFFERIN CONCRETE PRODUCTS ST LAWRENCE CEMENT INC	1540 STAR TOP RD OTTAWA ON K1B 3W6	-	0.00	<a href="#">1</a>
DUFFERIN CONCRETE PRODUCTS ST LAWRENCE CEMENT INC	1540 STAR TOP RD OTTAWA ON	-	0.00	<a href="#">1</a>
DEMIX CONCRETE BETON	1540 STAR TOP RD OTTAWA ON	-	0.00	<a href="#">1</a>

<u>Lower Elevation</u>	<u>Address</u>	<u>Direction</u>	<u>Distance (m)</u>	<u>Map Key</u>
GENTWAY LTD	1537 STAR TOP RD GLOUCESTER K1B 3W5 ON CA ON	NE	243.12	<a href="#">24</a>
GENTWAY LTD	1537 STAR TOP RD GLOUCESTER ON	NE	243.12	<a href="#">24</a>
GENTWAY LTD	1537 STAR TOP RD GLOUCESTER ON	NE	243.12	<a href="#">24</a>

### **EASR - Environmental Activity and Sector Registry**

A search of the EASR database, dated Oct 2011- Feb 28, 2023 has found that there are 1 EASR site(s) within approximately 0.25 kilometers of the project property.

<u>Lower Elevation</u>	<u>Address</u>	<u>Direction</u>	<u>Distance (m)</u>	<u>Map Key</u>
417 INFINITI NISSAN LIMITED	1599 STAR TOP RD GLOUCESTER ON K1B 5P5	E	246.22	<a href="#">27</a>

### **EBR - Environmental Registry**

A search of the EBR database, dated 1994 - Feb 28, 2023 has found that there are 4 EBR site(s) within approximately 0.25 kilometers of the project property.

<u>Equal/Higher Elevation</u>	<u>Address</u>	<u>Direction</u>	<u>Distance (m)</u>	<u>Map Key</u>
St. Lawrence Cement Inc.	1540 Star Top Road Ottawa Ontario K1B 3W6 Ottawa ON	-	0.00	<a href="#">1</a>

<u>Equal/Higher Elevation</u>	<u>Address</u>	<u>Direction</u>	<u>Distance (m)</u>	<u>Map Key</u>
Waste Recycling (Ottawa/Hull) Inc.	1630 Startop Road CITY OF OTTAWA ON	S	202.47	<a href="#">15</a>

<u>Lower Elevation</u>	<u>Address</u>	<u>Direction</u>	<u>Distance (m)</u>	<u>Map Key</u>
Sherwin-Williams Canada Inc.	1528 Star Top Road Ottawa CITY OF OTTAWA ON	N	200.20	<a href="#">14</a>
417 Infiniti Nissan Limited	1599 Startop Road Gloucester Ontario Gloucester ON	E	246.22	<a href="#">27</a>

### **ECA - Environmental Compliance Approval**

A search of the ECA database, dated Oct 2011- Feb 28, 2023 has found that there are 8 ECA site(s) within approximately 0.25 kilometers of the project property.

<u>Lower Elevation</u>	<u>Address</u>	<u>Direction</u>	<u>Distance (m)</u>	<u>Map Key</u>
Her Majesty the Queen in Right of Canada as Represented by the Minister of	National Defence 1600 Startop Rd Ottawa ON K1B 3W6	ESE	73.20	<a href="#">3</a>
519719 Ontario Inc.	1600 Star Top Road Ottawa ON K2P 1P3	ESE	73.20	<a href="#">3</a>
1550940 Ontario Inc.	1528 Star Top Rd Ottawa ON K4B 1J9	N	200.20	<a href="#">14</a>
Sherwin-Williams Canada Inc.	1528 Star Top Rd Ottawa ON L4Z 1T5	N	200.20	<a href="#">14</a>
Maurice Yelle Equipment Rentals Limited	1571 Star Top Rd Ottawa ON K1B 3W5	ENE	222.50	<a href="#">20</a>
417 Infiniti Nissan Limited	Ottawa ON K1B 5P5	E	227.38	<a href="#">21</a>

Boone Plumbing & Heating Supply Inc.	1282 Algoma Rd Ottawa ON K1B 3W8	NNW	244.40	<a href="#">25</a>
417 Infiniti Nissan Limited	1599 Startop Road Gloucester ON K1B 5P5	E	246.22	<a href="#">27</a>

## **EHS - ERIS Historical Searches**

A search of the EHS database, dated 1999-Dec 31, 2022 has found that there are 10 EHS site(s) within approximately 0.25 kilometers of the project property.

<b><u>Equal/Higher Elevation</u></b>	<b><u>Address</u></b>	<b><u>Direction</u></b>	<b><u>Distance (m)</u></b>	<b><u>Map Key</u></b>
	1540 Star Top Road Ottawa ON	-	0.00	<a href="#">1</a>
	1540 Star Top Road Ottawa ON	-	0.00	<a href="#">1</a>
	1630 Star Top Rd Ottawa (former city of Gloucester) ON K1B 3W6	S	202.47	<a href="#">15</a>

<b><u>Lower Elevation</u></b>	<b><u>Address</u></b>	<b><u>Direction</u></b>	<b><u>Distance (m)</u></b>	<b><u>Map Key</u></b>
	1583 Star Top Road Ottawa ON	E	185.67	<a href="#">11</a>
	1528 Star Top Road Ottawa ON K1B 3W6	N	200.20	<a href="#">14</a>
	1537 Star Top Rd Ottawa ON K1B3W5	NE	243.12	<a href="#">24</a>
	1537 Star Top Rd Ottawa ON K1B3W5	NE	243.12	<a href="#">24</a>
	1282 Algoma Road Ottawa ON K1B 3W8	NNW	244.40	<a href="#">25</a>

1282 Algoma Rd Ottawa ON K1B3W8	NNW	244.40	<a href="#">25</a>
1599 Star Top Rd Ottawa ON K1B5P5	E	246.22	<a href="#">27</a>

### **FST - Fuel Storage Tank**

A search of the FST database, dated Feb 28, 2022 has found that there are 6 FST site(s) within approximately 0.25 kilometers of the project property.

<b><u>Equal/Higher Elevation</u></b>	<b><u>Address</u></b>	<b><u>Direction</u></b>	<b><u>Distance (m)</u></b>	<b><u>Map Key</u></b>
DEMIX CONCRETE BETON	1540 STAR TOP RD OTTAWA K1B 3W6 ON CA ON	-	0.00	<a href="#">1</a>
DEMIX CONCRETE BETON	1540 STAR TOP RD OTTAWA K1B 3W6 ON CA ON	-	0.00	<a href="#">1</a>
DEMIX CONCRETE BETON	1540 STAR TOP RD OTTAWA K1B 3W6 ON CA ON	-	0.00	<a href="#">1</a>
DUFFERIN CONCRETE PRODUCTS ST LAWRENCE CEMENT INC	1540 STAR TOP RD OTTAWA K1B 3W6 ON CA ON	-	0.00	<a href="#">1</a>
DEMIX CONCRETE BETON	1540 STAR TOP RD OTTAWA K1B 3W6 ON CA ON	-	0.00	<a href="#">1</a>

<b><u>Lower Elevation</u></b>	<b><u>Address</u></b>	<b><u>Direction</u></b>	<b><u>Distance (m)</u></b>	<b><u>Map Key</u></b>
GENTWAY LTD	1537 STAR TOP RD GLOUCESTER K1B 3W5 ON CA ON	NE	243.12	<a href="#">24</a>

### **FSTH - Fuel Storage Tank - Historic**

A search of the FSTH database, dated Pre-Jan 2010\* has found that there are 2 FSTH site(s) within approximately 0.25 kilometers of the project property.

<u>Equal/Higher Elevation</u>	<u>Address</u>	<u>Direction</u>	<u>Distance (m)</u>	<u>Map Key</u>
DEMIX CONCRETE BETON	1540 STAR TOP RD OTTAWA ON	-	0.00	<a href="#">1</a>
DEMIX CONCRETE BETON	1540 STAR TOP RD OTTAWA ON K1B 3W6	-	0.00	<a href="#">1</a>

## **GEN - Ontario Regulation 347 Waste Generators Summary**

A search of the GEN database, dated 1986-Oct 31, 2022 has found that there are 135 GEN site(s) within approximately 0.25 kilometers of the project property.

<u>Equal/Higher Elevation</u>	<u>Address</u>	<u>Direction</u>	<u>Distance (m)</u>	<u>Map Key</u>
Train Trailer Rentals Limited	1540 Star Top Rd. Ottawa ON K1B 3W6	-	0.00	<a href="#">1</a>
Train Trailer Rentals Limited	1540 Star Top Rd. Ottawa ON K1B 3W6	-	0.00	<a href="#">1</a>
DUFFERIN CONCRETE PRODUCTS LTD.	DIVISION OF ST. LAWRENCE CEMENT INC. 1540 STAR TOP ROAD OTTAWA ON K1B 3W6	-	0.00	<a href="#">1</a>
DUFFERIN CONCRETE PRODUCTS LIMITED	DIVISION OF ST. LAWRENCE CEMENT INC. 1540 STAR TOP ROAD OTTAWA ON K1B 3W6	-	0.00	<a href="#">1</a>
DUFFERIN CONCRETE PRODUCTS LTD. 13-124	DIVISION OF ST. LAWRENCE CEMENT INC. 1540 STAR TOP ROAD OTTAWA ON K1B 3W6	-	0.00	<a href="#">1</a>
DEMIX CONCRETE	1540 STAR TOP ROAD OTTAWA ON K1B 3W6	-	0.00	<a href="#">1</a>
DEMIX CONCRETE	DIVISION OF ST. LAWRENCE CEMENT INC. 1540 STAR TOP ROAD OTTAWA ON K1B 3W6	-	0.00	<a href="#">1</a>
LAFARGE CANADA INC.	1540 STARTOP ROAD OTTAWA ON K1B 3W6	-	0.00	<a href="#">1</a>

<b><u>Equal/Higher Elevation</u></b>	<b><u>Address</u></b>	<b><u>Direction</u></b>	<b><u>Distance (m)</u></b>	<b><u>Map Key</u></b>
LAFARGE CONSTRUCTION MATERIALS	1540A STARTOP ROAD 1540A STAR TOP ROAD OTTAWA ON K1B 3W6	-	0.00	<a href="#"><u>1</u></a>
LAFARGE CONSTRUCTION MATERIALS	1540A STARTOP ROAD 1540A STAR TOP ROAD OTTAWA ON K1B 3W6	-	0.00	<a href="#"><u>1</u></a>
St. Lawrence Cement	1540 STAR TOP RD. OTTAWA ON K1B 3W6	-	0.00	<a href="#"><u>1</u></a>
Lavigne Truck Lines Inc	Suite 200 1630 Star Top Road Ottawa ON K1B 3W6	S	202.47	<a href="#"><u>15</u></a>
SAYER & ASSOCIATES	1630-B STARTOP RD OTTAWA ON K1B 3W6	S	202.47	<a href="#"><u>15</u></a>
WASTE RECYCLING OTTAWA/HULL INC.	1630 STARTOP ROAD OTTAWA ON K1B 3W6	S	202.47	<a href="#"><u>15</u></a>
WASTE RECYCLING OTTA(OUT OF BUSINESS)	1630 STARTOP ROAD OTTAWA ON K1B 3W6	S	202.47	<a href="#"><u>15</u></a>
Halton Recycling Ltd.	1630B Startop Road Ottawa ON K1B 3W6	S	202.47	<a href="#"><u>15</u></a>
APACE SCREEN PRINTING & ENTERPRISES LTD.	1227 NEWMARKET STREET OTTAWA ON K1B 3V1	SSW	245.50	<a href="#"><u>26</u></a>
APACE SCREEN PRINTING&ENTERPRISES	LTD. 1227 NEWMARKET ST. OTTAWA ON K1B 5N6	SSW	245.50	<a href="#"><u>26</u></a>
APACE SCREEN PRINTING&ENTERPRISES LTD.	1227 NEWMARKET STREET OTTAWA ON K1B 3V1	SSW	245.50	<a href="#"><u>26</u></a>
APACE SCREEN PRINTING&ENTERPRISES 03-341	LTD. 1227 NEWMARKET ST. OTTAWA ON K1B 5N6	SSW	245.50	<a href="#"><u>26</u></a>

<u>Equal/Higher Elevation</u>	<u>Address</u>	<u>Direction</u>	<u>Distance (m)</u>	<u>Map Key</u>
<b>Lower Elevation</b>	<b>Address</b>	<b>Direction</b>	<b>Distance (m)</b>	<b>Map Key</b>
519719 Ontario Ltd	1600 Startop Road Ottawa ON K1B 3W6	ESE	73.20	<u>3</u>
519719 Ontario Ltd	1600 Startop Road Ottawa ON K1B 3W6	ESE	73.20	<u>3</u>
Department of National Defence	1600 Startop Road Ottawa ON K1B 3W6	ESE	73.20	<u>3</u>
519719 Ontario Ltd	1600 Startop Road Ottawa ON K1B 3W6	ESE	73.20	<u>3</u>
519719 Ontario Ltd	1600 Startop Road Ottawa ON K1B 3W6	ESE	73.20	<u>3</u>
UNION CARBIDE CANADA LTD.	1580 STAR TOP ROAD OTTAWA ON K1B 3W6	ENE	91.26	<u>5</u>
UNION CARBIDE CANADA LTD.	1580 STAR TOP ROAD OTTAWA ON K1B 3W6	ENE	91.26	<u>5</u>
UNION CARBIDE CANADA LTD. 39-188	1580 STAR TOP ROAD OTTAWA ON K1B 3W6	ENE	91.26	<u>5</u>
UNION CARBIDE CANADA LIMITED	1580 STAR TOP ROAD OTTAWA ON K1B 3W6	ENE	91.26	<u>5</u>
Praxair Canada Inc	1580 Star Top Road Ottawa ON K1B 3W6	ENE	91.26	<u>5</u>
Praxair Canada Inc	1580 Star Top Road Ottawa ON	ENE	91.26	<u>5</u>



Praxair Canada Inc	1580 Star Top Road Ottawa ON	ENE	91.26	<a href="#"><u>5</u></a>
Praxair Canada Inc	1580 Star Top Road Ottawa ON	ENE	91.26	<a href="#"><u>5</u></a>
Praxair Canada Inc	1580 Star Top Road Ottawa ON K1B 3W6	ENE	91.26	<a href="#"><u>5</u></a>
Praxair Canada Inc	1580 Star Top Road Ottawa ON	ENE	91.26	<a href="#"><u>5</u></a>
Praxair Canada Inc	1580 Star Top Road Ottawa ON K1B 3W6	ENE	91.26	<a href="#"><u>5</u></a>
Praxair Canada Inc	1580 Star Top Road Ottawa ON K1B 3W6	ENE	91.26	<a href="#"><u>5</u></a>
Praxair Canada Inc	1580 Star Top Road Ottawa ON K1B 3W6	ENE	91.26	<a href="#"><u>5</u></a>
Transport Mc Gill Air inc.	1747 Comstock Ottawa ON K1B 0A2	W	161.13	<a href="#"><u>7</u></a>
MAURICE YELLE EQUIPMENT RENTALS	LIMITED 1583 STARTOP ROAD, GLOUCESTER, ON K1B 3W5	E	185.67	<a href="#"><u>11</u></a>
MAURICE YELLE EQUIPMENT RENTALS LTD.	1583 STARTOP ROAD GLOUCESTER, ON K1B 3W5	E	185.67	<a href="#"><u>11</u></a>
MAURICE YELLE EQUIPMENT RENTALS 25-382	LIMITED 1583 STARTOP ROAD, GLOUCESTER, ON K1B 3W5	E	185.67	<a href="#"><u>11</u></a>
CARQUEST CANADA LTD.	1528 STAR TOP ROAD GLOUCESTER ON K1B 3W6	N	200.20	<a href="#"><u>14</u></a>

Taillefer Plumbing and Heating	1528 Star Top Road Unit 7 Ottawa ON K1B 3W6	N	200.20	<a href="#">14</a>
CARQUEST CANADA LTD.	1528 STAR TOP ROAD GLOUCESTER ON K1B 3W6	N	200.20	<a href="#">14</a>
The Sherwin Williams Company	1528 star top road unit 4 Ottawa ON	N	200.20	<a href="#">14</a>
Taillefer Plumbing and Heating	1528 Star Top Road Unit 7 Ottawa ON	N	200.20	<a href="#">14</a>
Taillefer Plumbing and Heating	1528 Star Top Road Unit 7 Ottawa ON	N	200.20	<a href="#">14</a>
The Sherwin Williams Company	1528 star top road unit 4 Ottawa ON	N	200.20	<a href="#">14</a>
CARQUEST CANADA LTD.	1528 STAR TOP ROAD GLOUCESTER ON K1B 3W6	N	200.20	<a href="#">14</a>
Taillefer Plumbing and Heating	1528 Star Top Road Unit 7 Ottawa ON	N	200.20	<a href="#">14</a>
The Sherwin Williams Company	1528 star top road unit 4 Ottawa ON	N	200.20	<a href="#">14</a>
CARQUEST CANADA LTD.	1528 STAR TOP ROAD GLOUCESTER ON K1B 3W6	N	200.20	<a href="#">14</a>
CARQUEST CANADA LTD.	1528 STAR TOP ROAD GLOUCESTER ON K1B 3W6	N	200.20	<a href="#">14</a>
Taillefer Plumbing and Heating	1528 Star Top Road Unit 7 Ottawa ON K1B 3W6	N	200.20	<a href="#">14</a>
The Sherwin Williams Company	1528 star top road unit 4 Ottawa ON	N	200.20	<a href="#">14</a>

The Sherwin Williams Company	1528 star top road unit 4 Ottawa ON	N	200.20	<a href="#">14</a>
Taillefer Plumbing and Heating	1528 Star Top Road Unit 7 Ottawa ON	N	200.20	<a href="#">14</a>
CARQUEST CANADA LTD.	1528 STAR TOP ROAD GLOUCESTER ON	N	200.20	<a href="#">14</a>
The Sherwin Williams Company	1528 star top road unit 4 Ottawa ON K1B 3W6	N	200.20	<a href="#">14</a>
CARQUEST CANADA LTD.	1528 STAR TOP ROAD GLOUCESTER ON K1B 3W6	N	200.20	<a href="#">14</a>
CARQUEST CANADA LTD.	1528 STAR TOP ROAD GLOUCESTER ON K1B 3W6	N	200.20	<a href="#">14</a>
Taillefer Plumbing and Heating	1528 Star Top Road Unit 7 Ottawa ON K1B 3W6	N	200.20	<a href="#">14</a>
The Sherwin Williams Company	1528 star top road unit 4 Ottawa ON K1B 3W6	N	200.20	<a href="#">14</a>
Taillefer Plumbing and Heating	1528 Star Top Road Unit 7 Ottawa ON K1B 3W6	N	200.20	<a href="#">14</a>
CARQUEST CANADA LTD.	1528 STAR TOP ROAD GLOUCESTER ON K1B 3W6	N	200.20	<a href="#">14</a>
The Sherwin Williams Company	1528 star top road unit 4 Ottawa ON K1B 3W6	N	200.20	<a href="#">14</a>
Taillefer Plumbing and Heating	1528 Star Top Road Unit 7 Ottawa ON K1B 3W6	N	200.20	<a href="#">14</a>

Taillefer Plumbing and Heating	1528 Star Top Road Unit 7 Ottawa ON K1B 3W6	N	200.20	<a href="#">14</a>
The Sherwin Williams Company Automotive	1528 star top road unit 4 Ottawa ON K1B 3W6	N	200.20	<a href="#">14</a>
CARQUEST CANADA LTD.	1528 STAR TOP ROAD GLOUCESTER ON K1B 3W6	N	200.20	<a href="#">14</a>
Taillefer Plumbing and Heating	1528 Star Top Road Unit 7 Ottawa ON K1B 3W6	N	200.20	<a href="#">14</a>
CARQUEST CANADA LTD.	1528 STAR TOP ROAD GLOUCESTER ON K1B 3W6	N	200.20	<a href="#">14</a>
The Sherwin Williams Company Automotive	1528 star top road unit 4 Ottawa ON K1B 3W6	N	200.20	<a href="#">14</a>
CARQUEST CANADA LTD.	1528 STAR TOP ROAD GLOUCESTER ON K1B 3W6	N	200.20	<a href="#">14</a>
Taillefer Plumbing and Heating	1528 Star Top Road Unit 7 Ottawa ON K1B 3W6	N	200.20	<a href="#">14</a>
The Sherwin Williams Company Automotive	1528 star top road unit 4 Ottawa ON K1B 3W6	N	200.20	<a href="#">14</a>
Taillefer Plumbing and Heating	1528 Star Top Road Unit 7 Ottawa ON K1B 3W6	N	200.20	<a href="#">14</a>
The Sherwin Williams Company Automotive	1528 star top road unit 4 Ottawa ON K1B 3W6	N	200.20	<a href="#">14</a>
CARQUEST CANADA LTD.	1528 STAR TOP ROAD GLOUCESTER ON K1B 3W6	N	200.20	<a href="#">14</a>
Transport TFI 5	1740 Comstock Rd Ottawa ON K1B5L2	W	217.53	<a href="#">19</a>

DHL EXPRESS (CANADA) LTD.	1740 COMSTOCK RD OTTAWA ON K1B 5L2	W	217.53	<a href="#">19</a>
Transport TFI 5	1740 Comstock Rd Ottawa ON K1B5L2	W	217.53	<a href="#">19</a>
6586856 CANADA INC.	1740 COMSTOCK RD. OTTAWA ON K1B 5L2	W	217.53	<a href="#">19</a>
Fedex Freight Canada	1740 Comstock Rd Gloucester ON K1B 5L2	W	217.53	<a href="#">19</a>
Fedex Freight Canada	1740 Comstock Rd Gloucester ON K1B 5L2	W	217.53	<a href="#">19</a>
6586856 CANADA INC.	1740 COMSTOCK RD. OTTAWA ON K1B 5L2	W	217.53	<a href="#">19</a>
Transport TFI 5	1740 Comstock Rd Ottawa ON K1B5L2	W	217.53	<a href="#">19</a>
6586856 CANADA INC.	1740 COMSTOCK RD. OTTAWA ON K1B 5L2	W	217.53	<a href="#">19</a>
Transport TFI 5 Kingsway	1740 Comstock Rd Ottawa ON K1B5L2	W	217.53	<a href="#">19</a>
Fedex Freight Canada	1740 Comstock Rd Gloucester ON K1B 5L2	W	217.53	<a href="#">19</a>
Fedex Freight Canada	1740 Comstock Rd Gloucester ON K1B 5L2	W	217.53	<a href="#">19</a>
Transport TFI 5 TST SOLUTIONS LP	1740 Comstock Rd Ottawa ON K1B5L2	W	217.53	<a href="#">19</a>

Fedex Freight Canada	1740 Comstock Rd Gloucester ON K1B 5L2	W	217.53	<a href="#">19</a>
TST Overland Express TST Overland Express	1740 Comstock Rd Ottawa ON K1B5L2	W	217.53	<a href="#">19</a>
TST Overland Express TST Overland Express	1740 Comstock Rd Ottawa ON K1B5L2	W	217.53	<a href="#">19</a>
Transport TFI 5	1740 Comstock Rd Ottawa ON K1B5L2	W	217.53	<a href="#">19</a>
Transport TFI 5	1740 Comstock Rd Ottawa ON	W	217.53	<a href="#">19</a>
Kennedy Truck Service Limited	1740 Comstock Road Ottawa ON	W	217.53	<a href="#">19</a>
Transport TFI 5	1740 Comstock Rd Ottawa ON	W	217.53	<a href="#">19</a>
Diversey Inc.	1740 Comstock Road Ottawa ON K1B 5L2	W	217.53	<a href="#">19</a>
Kennedy Truck Service Limited	1740 Comstock Road Ottawa ON K1B 5L2	W	217.53	<a href="#">19</a>
Fedex Freight Canada	1740 Comstock Rd Gloucester ON K1B 5L2	W	217.53	<a href="#">19</a>
Transport TFI 5	1740 Comstock Rd Ottawa ON	W	217.53	<a href="#">19</a>
Fedex Freight Canada	1740 Comstock Rd Gloucester ON K1B 5L2	W	217.53	<a href="#">19</a>
Kennedy Truck Service Limited	1740 Comstock Road Ottawa ON K1B 5L2	W	217.53	<a href="#">19</a>

Transport TFI 5	1740 Comstock Rd Ottawa ON K1B5L2	W	217.53	<a href="#">19</a>
Fedex Freight Canada	1740 Comstock Rd Gloucester ON	W	217.53	<a href="#">19</a>
Transport TFI 5	1740 Comstock Rd Ottawa ON	W	217.53	<a href="#">19</a>
6586856 CANADA INC.	1740 COMSTOCK RD. OTTAWA ON K1B 5L2	W	217.53	<a href="#">19</a>
Fedex Freight Canada	1740 Comstock Rd Gloucester ON K1B 5L2	W	217.53	<a href="#">19</a>
DHL EXPRESS (CANADA) LTD.	1740 COMSTOCK RD OTTAWA ON K1B 5L2	W	217.53	<a href="#">19</a>
MAURICE YELLE EQUIPMENT RENTALS LIMITED	1571 STARTOP ROAD GLOUCESTER ON K1B 3W5	ENE	222.50	<a href="#">20</a>
MAURICE YELLE EQUIPMENT RENTALS LIMITED	1571 STAR TOP ROAD OTTAWA ON K1B 3W5	ENE	222.50	<a href="#">20</a>
MAURICE YELLE EQUIPMENT RENTALS LIMITED	1571 STAR TOP ROAD OTTAWA ON	ENE	222.50	<a href="#">20</a>
MAURICE YELLE EQUIPMENT RENTALS LIMITED	1571 STAR TOP ROAD OTTAWA ON	ENE	222.50	<a href="#">20</a>
MAURICE YELLE EQUIPMENT RENTALS LIMITED	1571 STAR TOP ROAD OTTAWA ON	ENE	222.50	<a href="#">20</a>
MAURICE YELLE EQUIPMENT RENTALS LIMITED	1571 STAR TOP ROAD OTTAWA ON K1B 3W5	ENE	222.50	<a href="#">20</a>

MAURICE YELLE EQUIPMENT RENTALS LIMITED	1571 STAR TOP ROAD OTTAWA ON	ENE	222.50	<a href="#">20</a>
MAURICE YELLE EQUIPMENT RENTALS LIMITED	1571 STAR TOP ROAD OTTAWA ON K1B3W5	ENE	222.50	<a href="#">20</a>
MAURICE YELLE EQUIPMENT RENTALS LIMITED	1571 STAR TOP ROAD OTTAWA ON K1B3W5	ENE	222.50	<a href="#">20</a>
MAURICE YELLE EQUIPMENT RENTALS LIMITED	1571 STAR TOP ROAD OTTAWA ON K1B3W5	ENE	222.50	<a href="#">20</a>
MAURICE YELLE EQUIPMENT RENTALS LIMITED	1571 STAR TOP ROAD OTTAWA ON K1B3W5	ENE	222.50	<a href="#">20</a>
MAURICE YELLE EQUIPMENT RENTALS LIMITED	1571 STAR TOP ROAD OTTAWA ON K1B3W5	ENE	222.50	<a href="#">20</a>
MAURICE YELLE EQUIPMENT RENTALS LIMITED	1571 STAR TOP ROAD OTTAWA ON K1B3W5	ENE	222.50	<a href="#">20</a>
MAURICE YELLE EQUIPMENT RENTALS LIMITED	1571 STAR TOP ROAD OTTAWA ON K1B3W5	ENE	222.50	<a href="#">20</a>
MAURICE YELLE EXCAVATION LTD	1571 STAR TOP ROAD OTTAWA ON K1B3W5	ENE	222.50	<a href="#">20</a>
RENTWAY INC.	1537 STAR TOP ROAD GLOUCESTER ON K1B 3W5	NE	243.12	<a href="#">24</a>
COMMERCIAL TIRE AND BATTERY	1537 STAR TOP ROAD OTTAWA ON K1B 3W5	NE	243.12	<a href="#">24</a>
Stephenson's Rental Services Inc.	1537 Star Top Road Gloucester ON K1B 3W5	NE	243.12	<a href="#">24</a>
Stephenson's Rental Services Inc.	1537 Star Top Road Gloucester ON K1B 3W5	NE	243.12	<a href="#">24</a>
Stephenson's Rental Services Inc.	1537 Star Top Road Gloucester ON K1B 3W5	NE	243.12	<a href="#">24</a>



JAMESBURY CANADA-COMBUSTION ENGR.	1282 ALGOMA ROAD GLOUCESTER ON K1B 3W8	NNW	244.40	<a href="#">25</a>
NELES-JAMESBURY LTD. 22-091	1282 ALGOMA ROAD GLOUCESTER ON K1B 3W8	NNW	244.40	<a href="#">25</a>
NELES-JAMESBURY LTD.	1282 ALGOMA ROAD GLOUCESTER ON K1B 3W8	NNW	244.40	<a href="#">25</a>
Boone Plumbing & Heating Supply Inc.	1282 Algoma Road Ottawa ON K1B 3W8	NNW	244.40	<a href="#">25</a>

### **NPRI - National Pollutant Release Inventory**

A search of the NPRI database, dated 1993-May 2017 has found that there are 6 NPRI site(s) within approximately 0.25 kilometers of the project property.

<b><u>Equal/Higher Elevation</u></b>	<b><u>Address</u></b>	<b><u>Direction</u></b>	<b><u>Distance (m)</u></b>	<b><u>Map Key</u></b>
LAFARGE CANADA INC.	1540 STARTOP ROAD NOT AVAILABLE OTTAWA ON K1B3W6	-	0.00	<a href="#">1</a>
LAFARGE CANADA INC.	1540 STARTOP ROAD NOT AVAILABLE OTTAWA ON K1B3W6	-	0.00	<a href="#">1</a>
LAFARGE CANADA INC.	1540 STARTOP ROAD NOT AVAILABLE OTTAWA ON K1B3W6	-	0.00	<a href="#">1</a>
LAFARGE CANADA INC.	1540 Startop Road Ottawa ON K1B3W6	-	0.00	<a href="#">1</a>
LAFARGE CANADA INC.	1540 STARTOP ROAD NOT AVAILABLE OTTAWA ON K1B3W6	-	0.00	<a href="#">1</a>

<b><u>Lower Elevation</u></b>	<b><u>Address</u></b>	<b><u>Direction</u></b>	<b><u>Distance (m)</u></b>	<b><u>Map Key</u></b>
-------------------------------	-----------------------	-------------------------	----------------------------	-----------------------

LAFARGE CANADA INC.	1540 STARTOP ROAD NOT AVAILABLE OTTAWA ON K1B3W6	NNE	217.37	<a href="#">18</a>
---------------------	---	-----	--------	--------------------

### **PAP - Canadian Pulp and Paper**

A search of the PAP database, dated 1999, 2002, 2004, 2005, 2009-2014 has found that there are 1 PAP site(s) within approximately 0.25 kilometers of the project property.

<b><u>Equal/Higher Elevation</u></b>	<b><u>Address</u></b>	<b><u>Direction</u></b>	<b><u>Distance (m)</u></b>	<b><u>Map Key</u></b>
Crane Supply - Div. of Crane Co.	1630 Star Top Rd Ottawa ON K1B 3W6	S	202.47	<a href="#">15</a>

### **PRT - Private and Retail Fuel Storage Tanks**

A search of the PRT database, dated 1989-1996\* has found that there are 5 PRT site(s) within approximately 0.25 kilometers of the project property.

<b><u>Equal/Higher Elevation</u></b>	<b><u>Address</u></b>	<b><u>Direction</u></b>	<b><u>Distance (m)</u></b>	<b><u>Map Key</u></b>
O/A DUFFERIN CONCRETE PRODUCTS	1540 STAR TOP RD OTTAWA ON K1B3W6	-	0.00	<a href="#">1</a>
DUFFERIN CONCRETE PRODUCTS ST LAWRENCE CEMENT INC	1540 STAR TOP RD OTTAWA ON K1B3W6	-	0.00	<a href="#">1</a>
DUFFERIN CONCRETE PRODUCTS ST LAWRENCE CEMENT INC	1540 STAR TOP RD OTTAWA ON K1B 3W6	-	0.00	<a href="#">1</a>
O/A DUFFERIN CONCRETE PRODUCTS	1540 STAR TOP RD OTTAWA ON K1B3W6	-	0.00	<a href="#">1</a>

<b><u>Lower Elevation</u></b>	<b><u>Address</u></b>	<b><u>Direction</u></b>	<b><u>Distance (m)</u></b>	<b><u>Map Key</u></b>
RENTWAY INC	1537 STARTOP RD GLOUCESTER ON K1B3W5	NE	243.12	<a href="#">24</a>

### **SCT - Scott's Manufacturing Directory**

A search of the SCT database, dated 1992-Mar 2011\* has found that there are 18 SCT site(s) within approximately 0.25 kilometers of

the project property.

<b><u>Equal/Higher Elevation</u></b>	<b><u>Address</u></b>	<b><u>Direction</u></b>	<b><u>Distance (m)</u></b>	<b><u>Map Key</u></b>
DEMIX CONCRETE/BETON	1540 STAR TOP RD GLOUCESTER ON K1B 3W6	-	0.00	<a href="#"><u>1</u></a>
DUFFERIN CUSTOM CONCRETE GROUP	1540 STAR TOP RD GLOUCESTER ON K1B 3W6	-	0.00	<a href="#"><u>1</u></a>
DEMIX CONCRETE/BÉTON	1540 Star Top Rd Gloucester ON K1B 3W6	-	0.00	<a href="#"><u>1</u></a>
Demix Concrete/Béton - Div. of St-Laurent Cement Inc.	1540 Star Top Rd Gloucester ON K1B 3W6	-	0.00	<a href="#"><u>1</u></a>
ATCO Structures & Logistics	1540 Star Top Rd Gloucester ON K1B 3W6	-	0.00	<a href="#"><u>1</u></a>
Apac Screen Printing	1227 Newmarket St Ottawa ON K1B 5N6	SSW	245.50	<a href="#"><u>26</u></a>
Apac Screen Printing & Enterprises Ltd.	1227 Newmarket St Ottawa ON K1B 5N6	SSW	245.50	<a href="#"><u>26</u></a>
<b><u>Lower Elevation</u></b>	<b><u>Address</u></b>	<b><u>Direction</u></b>	<b><u>Distance (m)</u></b>	<b><u>Map Key</u></b>
PRAXAIR CANADA INC.	1580 Star Top Rd Ottawa ON K1B 3W6	ENE	91.26	<a href="#"><u>5</u></a>
ABOVE THE REST	1580 STAR TOP RD OTTAWA ON K1B 3W6	ENE	91.26	<a href="#"><u>5</u></a>
PRAXAIR CANADA INC	1580 STAR TOP RD OTTAWA ON K1B 3W6	ENE	91.26	<a href="#"><u>5</u></a>
Praxair Distribution Inc.	1580 Star Top Rd Gloucester ON K1B 3W6	ENE	91.26	<a href="#"><u>5</u></a>

THE SIGNMAKER	1528C STAR TOP RD GLOUCESTER ON K1B 3W6	N	200.20	<a href="#">14</a>
The SignMaker	1528 Star Top Rd Unit 5 Gloucester ON K1B 3W6	N	200.20	<a href="#">14</a>
D.M. Metals Inc.	1528B Star Top Rd Ottawa ON K1B 3W6	N	200.20	<a href="#">14</a>
The Signmaker Ltd.	1528C Star Top Rd Gloucester ON K1B 3W6	N	200.20	<a href="#">14</a>
DESCHENES CONSTRUCTION	1740 COMSTOCK RD OTTAWA ON K1B 5L2	W	217.53	<a href="#">19</a>
OPTIMUM CUSTOM MILLWORKS	1537 STAR TOP RD GLOUCESTER ON K1B 3W5	NE	243.12	<a href="#">24</a>
OPTIMUM CUSTOM MILLWORKS	1537B Star Top Rd Gloucester ON K1B 3W5	NE	243.12	<a href="#">24</a>

### **SPL - Ontario Spills**

A search of the SPL database, dated 1988-Mar 2021; May 2021-Oct 2021 has found that there are 4 SPL site(s) within approximately 0.25 kilometers of the project property.

<b><u>Lower Elevation</u></b>	<b><u>Address</u></b>	<b><u>Direction</u></b>	<b><u>Distance (m)</u></b>	<b><u>Map Key</u></b>
Dilfo HVAC<UNOFFICIAL>	1600 Startop Ottawa ON	ESE	73.20	<a href="#">3</a>
1580 Startop Rd.<UNOFFICIAL>	Ottawa ON	ENE	91.26	<a href="#">5</a>
CONTRACTOR	AT MAURICE YELLE LTD. 1583 STARTOP RD. (N.O.S.) GLOUCESTER CITY ON K1B 3W5	E	185.67	<a href="#">11</a>

**WWIS - Water Well Information System**

A search of the WWIS database, dated Jun 30 2022 has found that there are 12 WWIS site(s) within approximately 0.25 kilometers of the project property.

<b><u>Equal/Higher Elevation</u></b>	<b><u>Address</u></b>	<b><u>Direction</u></b>	<b><u>Distance (m)</u></b>	<b><u>Map Key</u></b>
	lot 25 con 2 ON  <i>Well ID:</i> 1501330	ESE	164.96	<a href="#">9</a>
	ON  <i>Well ID:</i> 1508347	S	236.78	<a href="#">23</a>
<b><u>Lower Elevation</u></b>	<b><u>Address</u></b>	<b><u>Direction</u></b>	<b><u>Distance (m)</u></b>	<b><u>Map Key</u></b>
	1540 STAR TOP ROAD Ottawa ON  <i>Well ID:</i> 7108897	NW	40.30	<a href="#">2</a>
	1540 STAR TOP ROAD Ottawa ON  <i>Well ID:</i> 7108898	W	74.02	<a href="#">4</a>
	lot 25 con 2 ON  <i>Well ID:</i> 1501335	NE	174.06	<a href="#">10</a>
	1747 COMSTOCK lot 25 con 2 GLOUCESTER ON  <i>Well ID:</i> 1536464	WNW	194.69	<a href="#">12</a>
	1747 COMSTOCK OTTAWA ON  <i>Well ID:</i> 7267506	WNW	197.16	<a href="#">13</a>
	CPR RAIL STATION, CR#34 lot 38 con 8 GREEN VALLEY ON <i>Well ID:</i> 7039557	WNW	202.76	<a href="#">16</a>
	1747 COMSTOCK RD lot 25 con 2 GLOUCESTER ON  <i>Well ID:</i> 7039575	WNW	206.36	<a href="#">17</a>

lot 24 con 2 ON	NNE	232.62	<a href="#"><u>22</u></a>
<b>Well ID:</b> 1501320			
lot 24 con 2 ON	NNE	247.71	<a href="#"><u>28</u></a>
<b>Well ID:</b> 1501324			
1747 COMSTOCK-BORE HOLE #6 lot 25 con 2 GLOUCESTER ON	W	248.79	<a href="#"><u>29</u></a>
<b>Well ID:</b> 1536449			

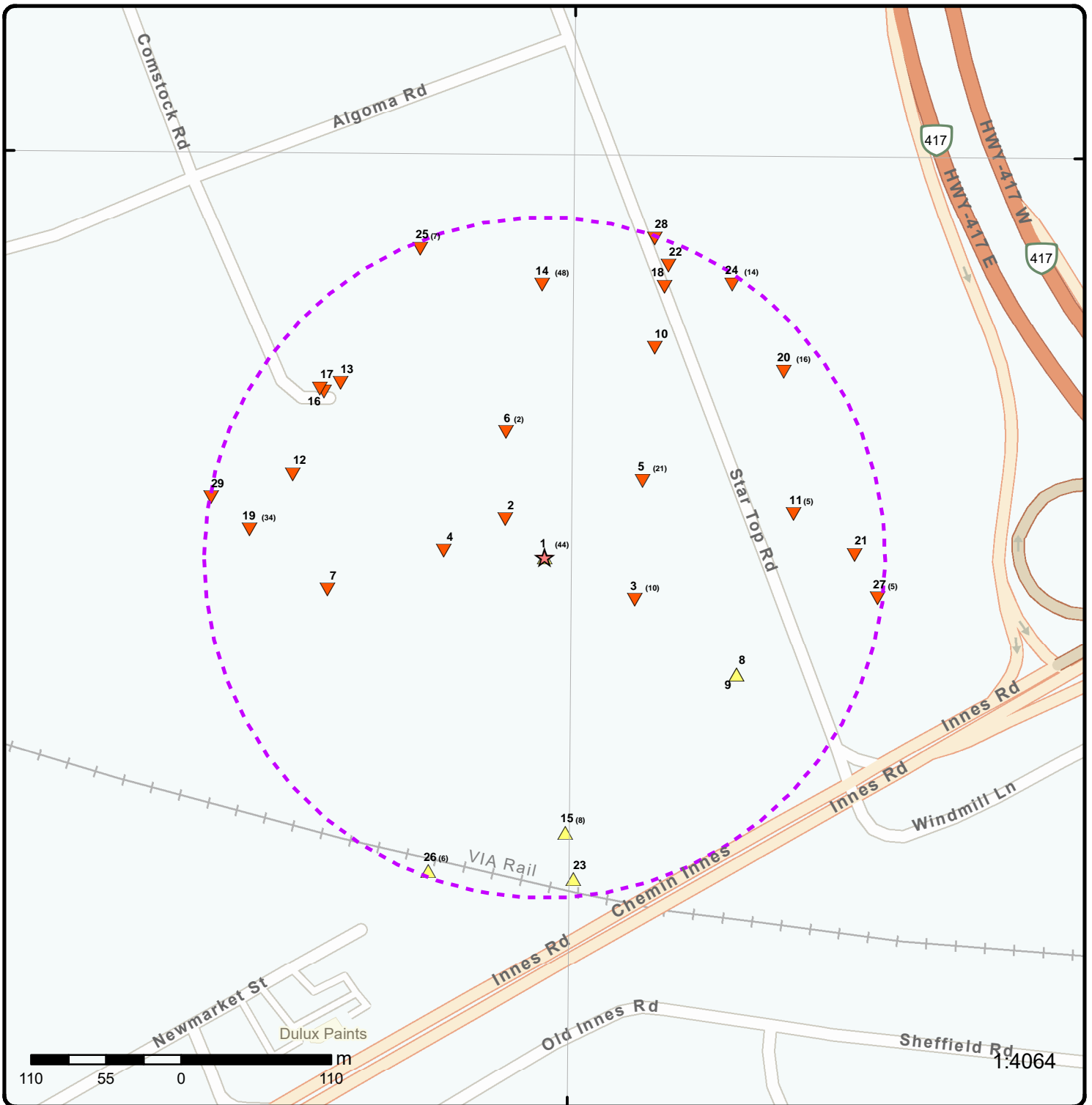

### Map: 0.25 Kilometer Radius

Order Number: 23041901175

Address: 1540 Star Top Road, Gloucester, ON



Project Property	Freeways; Highways	Beach	Shopping & Sports Area
Buffer Outline	Traffic Circle; Ramp	Airport	University/College
Eris Sites with Higher Elevation	Major Arterial; Minor Arterial	Industrial Area	Cemetery; Golf Course
Eris Sites with Same Elevation	Local Road	Military Base	Park (National)
Eris Sites with Lower Elevation	Service Road; Traffic Circle; Ramp	Aircraft Roads	Park (City/County)
Eris Sites with Unknown Elevation	Rail	Native Reservation	Hospital

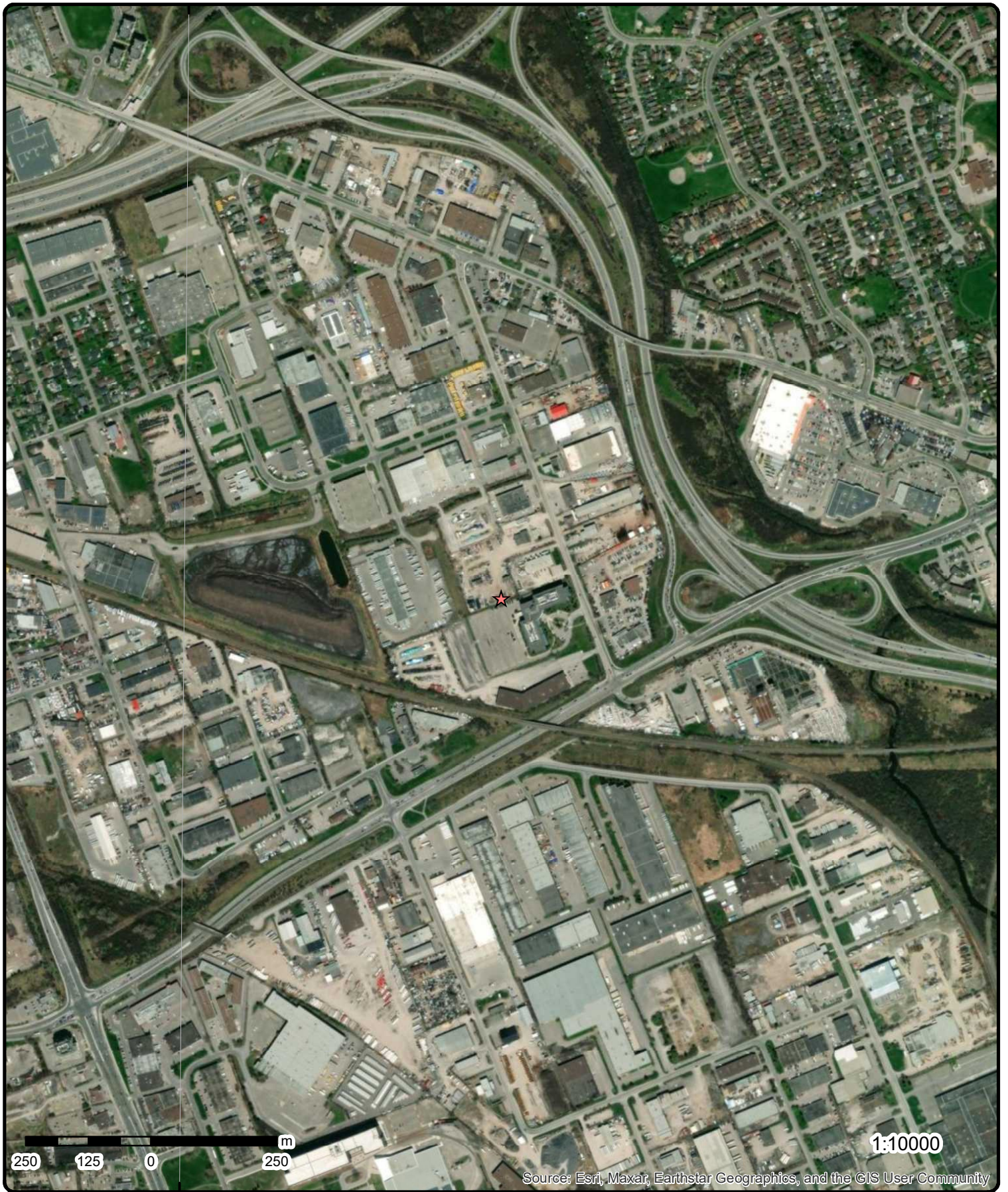

250 125 0 250 m

1:10000

Source: Esri, Maxar, Earthstar Geographics, and the GIS User Community

**Aerial** Year: 2022

Order Number: 23041901175

**Address: 1540 Star Top Road, Gloucester, ON**



Source: ESRI World Imagery

© ERIS Information Limited Partnership



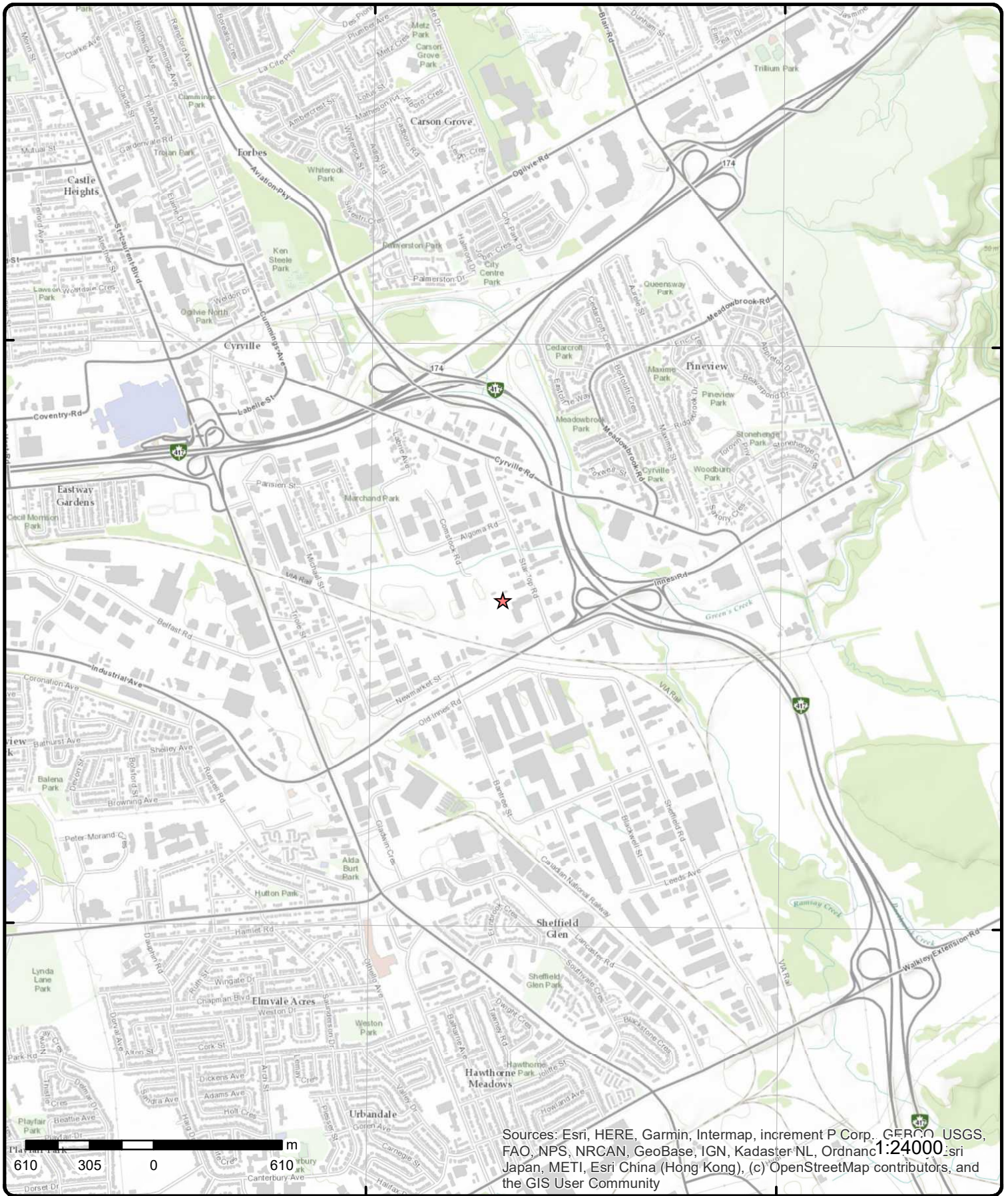

Sources: Esri, HERE, Garmin, Intermap, increment P Corp., GEBCO, USGS, FAO, NPS, NRCAN, GeoBase, IGN, Kadaster NL, Ordnance Survey, Esri Japan, METI, Esri China (Hong Kong), (c) OpenStreetMap contributors, and the GIS User Community

# Topographic Map

Address: 1540 Star Top Road, ON

Source: ESRI World Topographic Map

Order Number: 23041901175



© ERIS Information Limited Partnership

# Detail Report

Map Key	Number of Records	Direction/ Distance (m)	Elev/Diff (m)	Site	DB
<a href="#">1</a>	1 of 44	-/0.0	66.0 / 0.17	DEMIX CONCRETE/BETON 1540 STAR TOP RD GLOUCESTER ON K1B 3W6	SCT
<b>Established:</b> <b>Plant Size (ft²):</b> <b>Employment:</b>		1964 26000 55			
<b>--Details--</b>					
<b>Description:</b>		Ready-Mix Concrete Manufacturing			
<b>SIC/NAICS Code:</b>		327320			
<a href="#">1</a>	2 of 44	-/0.0	66.0 / 0.17	DUFFERIN CONCRETE PRODUCTS ST LAWRENCE CEMENT INC 1540 STAR TOP RD OTTAWA ON K1B 3W6	PRT
<b>Location ID:</b> <b>Type:</b> <b>Expiry Date:</b> <b>Capacity (L):</b> <b>Licence #:</b>		11120 private  22700.00 0001041443			
<a href="#">1</a>	3 of 44	-/0.0	66.0 / 0.17	O/A DUFFERIN CONCRETE PRODUCTS 1540 STAR TOP RD OTTAWA ON K1B3W6	PRT
<b>Location ID:</b> <b>Type:</b> <b>Expiry Date:</b> <b>Capacity (L):</b> <b>Licence #:</b>		11120 retail  22730 0001051845			
<a href="#">1</a>	4 of 44	-/0.0	66.0 / 0.17	O/A DUFFERIN CONCRETE PRODUCTS 1540 STAR TOP RD OTTAWA ON K1B3W6	PRT
<b>Location ID:</b> <b>Type:</b> <b>Expiry Date:</b> <b>Capacity (L):</b> <b>Licence #:</b>		11120 retail  22730 0001056584			
<a href="#">1</a>	5 of 44	-/0.0	66.0 / 0.17	DUFFERIN CONCRETE PRODUCTS ST LAWRENCE CEMENT INC 1540 STAR TOP RD OTTAWA ON K1B3W6	PRT

Map Key	Number of Records	Direction/ Distance (m)	Elev/Diff (m)	Site	DB
Location ID:		11120			
Type:		retail			
Expiry Date:		1992-02-28			
Capacity (L):		0			
Licence #:		0013898001			
<u>1</u>	6 of 44	-/0.0	66.0 / 0.17	DUFFERIN CUSTOM CONCRETE GROUP 1540 STAR TOP RD GLOUCESTER ON K1B 3W6	SCT
Established:		1964			
Plant Size (ft²):		26000			
Employment:		55			
<b>--Details--</b>					
Description:		READY-MIXED CONCRETE			
SIC/NAICS Code:		3273			
<u>1</u>	7 of 44	-/0.0	66.0 / 0.17	DEMIX CONCRETE/BÉTON 1540 Star Top Rd Gloucester ON K1B 3W6	SCT
Established:		1964			
Plant Size (ft²):		26000			
Employment:		55			
<b>--Details--</b>					
Description:		Ready-Mix Concrete Manufacturing			
SIC/NAICS Code:		327320			
<u>1</u>	8 of 44	-/0.0	66.0 / 0.17	Demix Concrete/Béton - Div. of St-Laurent Cement Inc. 1540 Star Top Rd Gloucester ON K1B 3W6	SCT
Established:		1964			
Plant Size (ft²):		26000			
Employment:		55			
<u>1</u>	9 of 44	-/0.0	66.0 / 0.17	DUFFERIN CONCRETE PRODUCTS LTD. DIVISION OF ST. LAWRENCE CEMENT INC. 1540 STAR TOP ROAD OTTAWA ON K1B 3W6	GEN
Generator No:		ON0432213			
SIC Code:		4224			
SIC Description:		CONC. POURING & FIN.			
Approval Years:		86,87,88,89,90			
PO Box No:					
Country:					
Status:					
Co Admin:					
Choice of Contact:					
Phone No Admin:					
Contaminated Facility:					
MHSW Facility:					

Map Key	Number of Records	Direction/ Distance (m)	Elev/Diff (m)	Site	DB
<b><u>Detail(s)</u></b>					
<b>Waste Class:</b>		252			
<b>Waste Class Name:</b>		WASTE OILS & LUBRICANTS			
<b>Waste Class:</b>		213			
<b>Waste Class Name:</b>		PETROLEUM DISTILLATES			
<a href="#">1</a>	10 of 44	-/0.0	66.0 / 0.17	<b>DUFFERIN CONCRETE PRODUCTS LIMITED DIVISION OF ST. LAWRENCE CEMENT INC. 1540 STAR TOP ROAD OTTAWA ON K1B 3W6</b>	<b>GEN</b>
<b>Generator No:</b>		ON0432213			
<b>SIC Code:</b>		4224			
<b>SIC Description:</b>		CONC. POURING & FIN.			
<b>Approval Years:</b>		92,93,97,98			
<b>PO Box No:</b>					
<b>Country:</b>					
<b>Status:</b>					
<b>Co Admin:</b>					
<b>Choice of Contact:</b>					
<b>Phone No Admin:</b>					
<b>Contaminated Facility:</b>					
<b>MHSW Facility:</b>					
<b><u>Detail(s)</u></b>					
<b>Waste Class:</b>		213			
<b>Waste Class Name:</b>		PETROLEUM DISTILLATES			
<b>Waste Class:</b>		252			
<b>Waste Class Name:</b>		WASTE OILS & LUBRICANTS			
<a href="#">1</a>	11 of 44	-/0.0	66.0 / 0.17	<b>DUFFERIN CONCRETE PRODUCTS LTD. 13-124 DIVISION OF ST. LAWRENCE CEMENT INC. 1540 STAR TOP ROAD OTTAWA ON K1B 3W6</b>	<b>GEN</b>
<b>Generator No:</b>		ON0432213			
<b>SIC Code:</b>		4224			
<b>SIC Description:</b>		CONC. POURING & FIN.			
<b>Approval Years:</b>		94,95,96			
<b>PO Box No:</b>					
<b>Country:</b>					
<b>Status:</b>					
<b>Co Admin:</b>					
<b>Choice of Contact:</b>					
<b>Phone No Admin:</b>					
<b>Contaminated Facility:</b>					
<b>MHSW Facility:</b>					
<b><u>Detail(s)</u></b>					
<b>Waste Class:</b>		252			
<b>Waste Class Name:</b>		WASTE OILS & LUBRICANTS			
<b>Waste Class:</b>		213			
<b>Waste Class Name:</b>		PETROLEUM DISTILLATES			

Map Key	Number of Records	Direction/ Distance (m)	Elev/Diff (m)	Site	DB
<u>1</u>	12 of 44	-0.0	66.0 / 0.17	DEMIX CONCRETE 1540 STAR TOP ROAD OTTAWA ON K1B 3W6	GEN

**Generator No:** ON0432213  
**SIC Code:** 4224  
**SIC Description:** CONC. POURING & FIN.  
**Approval Years:** 99,00,01  
**PO Box No:**  
**Country:**  
**Status:**  
**Co Admin:**  
**Choice of Contact:**  
**Phone No Admin:**  
**Contaminated Facility:**  
**MHSW Facility:**

**Detail(s)**

**Waste Class:** 212  
**Waste Class Name:** ALIPHATIC SOLVENTS  
  
**Waste Class:** 213  
**Waste Class Name:** PETROLEUM DISTILLATES  
  
**Waste Class:** 251  
**Waste Class Name:** OIL SKIMMINGS & SLUDGES  
  
**Waste Class:** 252  
**Waste Class Name:** WASTE OILS & LUBRICANTS

<u>1</u>	13 of 44	-0.0	66.0 / 0.17	DEMIX CONCRETE DIVISION OF ST. LAWRENCE CEMENT INC. 1540 STAR TOP ROAD OTTAWA ON K1B 3W6	GEN
----------	----------	------	-------------	---	-----

**Generator No:** ON0432213  
**SIC Code:**  
**SIC Description:**  
**Approval Years:** 02,03  
**PO Box No:**  
**Country:**  
**Status:**  
**Co Admin:**  
**Choice of Contact:**  
**Phone No Admin:**  
**Contaminated Facility:**  
**MHSW Facility:**

**Detail(s)**

**Waste Class:** 213  
**Waste Class Name:** PETROLEUM DISTILLATES  
  
**Waste Class:** 251  
**Waste Class Name:** OIL SKIMMINGS & SLUDGES  
  
**Waste Class:** 252  
**Waste Class Name:** WASTE OILS & LUBRICANTS  
  
**Waste Class:** 212  
**Waste Class Name:** ALIPHATIC SOLVENTS

Map Key	Number of Records	Direction/ Distance (m)	Elev/Diff (m)	Site	DB
<u>1</u>	14 of 44	-/0.0	66.0 / 0.17	LAFARGE CANADA INC. 1540 STARTOP ROAD OTTAWA ON K1B 3W6	GEN

**Generator No:** ON3927224  
**SIC Code:** 327320  
**SIC Description:** Ready-Mix Concrete Mfg.  
**Approval Years:** 02,03,04,05,06  
**PO Box No:**  
**Country:**  
**Status:**  
**Co Admin:**  
**Choice of Contact:**  
**Phone No Admin:**  
**Contaminated Facility:**  
**MHSW Facility:**

**Detail(s)**

**Waste Class:** 212  
**Waste Class Name:** ALIPHATIC SOLVENTS  
  
**Waste Class:** 213  
**Waste Class Name:** PETROLEUM DISTILLATES  
  
**Waste Class:** 221  
**Waste Class Name:** LIGHT FUELS  
  
**Waste Class:** 241  
**Waste Class Name:** HALOGENATED SOLVENTS  
  
**Waste Class:** 251  
**Waste Class Name:** OIL SKIMMINGS & SLUDGES  
  
**Waste Class:** 252  
**Waste Class Name:** WASTE OILS & LUBRICANTS

<u>1</u>	15 of 44	-/0.0	66.0 / 0.17	LAFARGE CANADA INC. 1540 STARTOP ROAD NOT AVAILABLE OTTAWA ON K1B3W6	NPRI
----------	----------	-------	-------------	--	------

<b>NPRI ID:</b> 10986	<b>Org ID:</b> 101444
<b>Other ID:</b> *	<b>Submit Date:</b> 1/7/2005
<b>No Other ID:</b>	<b>Last Modified:</b> 5/29/2015 3:28:24 PM
<b>Track ID:</b> 24225	<b>Contact ID:</b> 221722
<b>Report ID:</b> 156449	<b>Cont Type:</b> MED
<b>Report Type:</b> NPRI	<b>Contact Title:</b>
<b>Rpt Type ID:</b> 1	<b>Cont First Name:</b> TOM
<b>Report Year:</b> 2003	<b>Cont Last Name:</b> BAUMGARTEN
<b>Not-Current Rpt?:</b> No	<b>Contact Position:</b> DIRECTOR, ENVIRONMENT & PUBLIC AFFAIRS
<b>Yr of Last Filed Rpt:</b> 2006	<b>Contact Fax:</b> 9057387080
<b>Fac ID:</b> 210255	<b>Contact Ph.:</b> 9057387070
<b>Fac Name:</b> STARTOP RMC PLANT	<b>Cont Area Code:</b> 905
<b>Fac Address1:</b> 1540 STARTOP ROAD	<b>Contact Tel.:</b> 57387070
<b>Fac Address2:</b> NOT AVAILABLE	<b>Contact Ext.:</b>
<b>Fac Postal Zip:</b> K1B3W6	<b>Cont Fax Area Cde:</b> 905
<b>Facility Lat:</b> 0	<b>Contact Fax:</b> 57387080
<b>Facility Long:</b> 0	<b>Contact Email:</b> NOT AVAILABLE
<b>DLS (Last Filed Rpt):</b>	<b>Latitude:</b> 45.4158
<b>Facility DLS:</b>	<b>Longitude:</b> -75.6158
<b>Datum:</b> 1983	<b>UTM Zone:</b>
<b>Facility Cmnts:</b> Fals	<b>UTM Northing:</b>

Map Key	Number of Records	Direction/ Distance (m)	Elev/Diff (m)	Site	DB
<b>URL:</b> <b>No of Empl.:</b> 20 <b>Parent Co.:</b> * <b>No Parent Co.:</b> 1 <b>Pollut Prev Cmnts:</b> False <b>Stacks:</b> True <b>No of Stacks:</b> <b>Canadian SIC Code (2 digit):</b> <b>Canadian SIC Code:</b> <b>SIC Code Description:</b> <b>American SIC Code:</b> <b>NAICS Code (2 digit):</b> 32 <b>NAICS 2 Description:</b> Manufacturing <b>NAICS Code (4 digit):</b> 3273 <b>NAICS 4 Description:</b> Cement and concrete product manufacturing <b>NAICS Code (6 digit):</b> 327320 <b>NAICS 6 Description:</b> Ready-mix concrete manufacturing				<b>UTM Easting:</b> <b>Waste Streams:</b> Trueζ <b>No Streams:</b> <b>Waste Off Sites:</b> False <b>No Off Sites:</b> <b>Shutdown:</b> True <b>No of Shutdown:</b>	
<b>Substance Release Report</b>					
<b>Category Type ID:</b> 6 <b>Category Type Desc:</b> Road dust <b>Category Type Desc (fr):</b> Poussières de routes <b>Grouping:</b> Total Air <b>Trans Code:</b> <b>Chem:</b> PM10 - Particulate Matter <= 10 Microns <b>Chem (fr):</b> PM10 - Matière particulaire <= 10 microns <b>Quantity:</b> 1.004 <b>Unit:</b> tonnes <b>Basis of Estimate Cd:</b> E2 <b>Basis of Estimate Desc:</b> E2- Published Emission Factors - In use from 2003 and onward					
<b>Category Type ID:</b> 3 <b>Category Type Desc:</b> Fugitive <b>Category Type Desc (fr):</b> Émissions fugitives <b>Grouping:</b> Total Air <b>Trans Code:</b> VOCs <b>Chem:</b> PM10 - Particulate Matter <= 10 Microns <b>Chem (fr):</b> PM10 - Matière particulaire <= 10 microns <b>Quantity:</b> .34 <b>Unit:</b> tonnes <b>Basis of Estimate Cd:</b> E2 <b>Basis of Estimate Desc:</b> E2- Published Emission Factors - In use from 2003 and onward					
<b>Category Type ID:</b> 1 <b>Category Type Desc:</b> Stack / Point <b>Category Type Desc (fr):</b> Rejets de cheminée ou ponctuels <b>Grouping:</b> Total Air <b>Trans Code:</b> ASta <b>Chem:</b> PM10 - Particulate Matter <= 10 Microns <b>Chem (fr):</b> PM10 - Matière particulaire <= 10 microns <b>Quantity:</b> .286 <b>Unit:</b> tonnes <b>Basis of Estimate Cd:</b> E2 <b>Basis of Estimate Desc:</b> E2- Published Emission Factors - In use from 2003 and onward					
<u>1</u>	16 of 44	-0.0	66.0 / 0.17	<b>LAFARGE CONSTRUCTION MATERIALS</b> <b>1540A STARTOP ROAD 1540A STAR TOP ROAD</b> <b>OTTAWA ON K1B 3W6</b>	<b>GEN</b>
<b>Generator No:</b> ON0432213 <b>SIC Code:</b> 327320 <b>SIC Description:</b> Ready-Mix Concrete Manufacturing <b>Approval Years:</b> 04					

Map Key	Number of Records	Direction/ Distance (m)	Elev/Diff (m)	Site	DB
<b>PO Box No:</b> <b>Country:</b> <b>Status:</b> <b>Co Admin:</b> <b>Choice of Contact:</b> <b>Phone No Admin:</b> <b>Contaminated Facility:</b> <b>MHSW Facility:</b>					
<b>Detail(s)</b>					
<b>Waste Class:</b>		212			
<b>Waste Class Name:</b>		ALIPHATIC SOLVENTS			
<b>Waste Class:</b>		213			
<b>Waste Class Name:</b>		PETROLEUM DISTILLATES			
<b>Waste Class:</b>		251			
<b>Waste Class Name:</b>		OIL SKIMMINGS & SLUDGES			
<b>Waste Class:</b>		252			
<b>Waste Class Name:</b>		WASTE OILS & LUBRICANTS			

<u>1</u>	17 of 44	-/0.0	66.0 / 0.17	LAFARGE CANADA INC. 1540 STARTOP ROAD NOT AVAILABLE OTTAWA ON K1B3W6	NPRI
<b>NPRI ID:</b>	10986			<b>Org ID:</b>	101444
<b>Other ID:</b>	*			<b>Submit Date:</b>	5/26/2005
<b>No Other ID:</b>				<b>Last Modified:</b>	5/29/2015 3:28:24 PM
<b>Track ID:</b>	26566			<b>Contact ID:</b>	221722
<b>Report ID:</b>	86469			<b>Cont Type:</b>	MED
<b>Report Type:</b>	NPRI			<b>Contact Title:</b>	
<b>Rpt Type ID:</b>	1			<b>Cont First Name:</b>	TOM
<b>Report Year:</b>	2004			<b>Cont Last Name:</b>	BAUMGARTEN
<b>Not-Current Rpt?:</b>	No			<b>Contact Position:</b>	DIRECTOR, ENVIRONMENT & PUBLIC AFFAIRS
<b>Yr of Last Filed Rpt:</b>	2006			<b>Contact Fax:</b>	9057387080
<b>Fac ID:</b>	210255			<b>Contact Ph.:</b>	9057387070
<b>Fac Name:</b>	STARTOP RMC PLANT			<b>Cont Area Code:</b>	905
<b>Fac Address1:</b>	1540 STARTOP ROAD			<b>Contact Tel.:</b>	57387070
<b>Fac Address2:</b>	NOT AVAILABLE			<b>Contact Ext.:</b>	
<b>Fac Postal Zip:</b>	K1B3W6			<b>Cont Fax Area Cde:</b>	905
<b>Facility Lat:</b>	0			<b>Contact Fax:</b>	57387080
<b>Facility Long:</b>	0			<b>Contact Email:</b>	NOT AVAILABLE
<b>DLS (Last Filed Rpt):</b>				<b>Latitude:</b>	45.4158
<b>Facility DLS:</b>				<b>Longitude:</b>	-75.6158
<b>Datum:</b>	1983			<b>UTM Zone:</b>	
<b>Facility Cmnts:</b>	True			<b>UTM Northing:</b>	
<b>URL:</b>				<b>UTM Easting:</b>	
<b>No of Empl.:</b>	20			<b>Waste Streams:</b>	False
<b>Parent Co.:</b>	N			<b>No Streams:</b>	
<b>No Parent Co.:</b>				<b>Waste Off Sites:</b>	False
<b>Pollut Prev Cmnts:</b>	True			<b>No Off Sites:</b>	
<b>Stacks:</b>	No			<b>Shutdown:</b>	
<b>No of Stacks:</b>				<b>No of Shutdown:</b>	
<b>Canadian SIC Code (2 digit):</b>					
<b>Canadian SIC Code:</b>					
<b>SIC Code Description:</b>					
<b>American SIC Code:</b>					
<b>NAICS Code (2 digit):</b>	32				
<b>NAICS 2 Description:</b>	Manufacturing				
<b>NAICS Code (4 digit):</b>	3273				
<b>NAICS 4 Description:</b>	Cement and concrete product manufacturing				



Map Key	Number of Records	Direction/ Distance (m)	Elev/Diff (m)	Site	DB
NAICS Code (6 digit):		327320			
NAICS 6 Description:		Ready-mix concrete manufacturing			
<b><u>Substance Release Report</u></b>					
Category Type ID:		13			
Category Type Desc:		All Media			
Category Type Desc (fr):		Rejets à tous les médias			
Grouping:		Total All Media<1t			
Trans Code:					
Chem:		PM10 - Particulate Matter <= 10 Microns			
Chem (fr):		PM10 - Matière particulaire <= 10 microns			
Quantity:		.347			
Unit:		tonnes			
Basis of Estimate Cd:					
Basis of Estimate Desc:					
<u>1</u>	18 of 44	-0.0	66.0 / 0.17	LAFARGE CONSTRUCTION MATERIALS 1540A STARTOP ROAD 1540A STAR TOP ROAD OTTAWA ON K1B 3W6	GEN
Generator No:		ON0432213			
SIC Code:		327320			
SIC Description:		Ready-Mix Concrete Manufacturing			
Approval Years:		05			
PO Box No:					
Country:					
Status:					
Co Admin:					
Choice of Contact:					
Phone No Admin:					
Contaminated Facility:					
MHSW Facility:					
<b><u>Detail(s)</u></b>					
Waste Class:		212			
Waste Class Name:		ALIPHATIC SOLVENTS			
Waste Class:		213			
Waste Class Name:		PETROLEUM DISTILLATES			
Waste Class:		251			
Waste Class Name:		OIL SKIMMINGS & SLUDGES			
Waste Class:		252			
Waste Class Name:		WASTE OILS & LUBRICANTS			
<u>1</u>	19 of 44	-0.0	66.0 / 0.17	LAFARGE CANADA INC. 1540 STARTOP ROAD NOT AVAILABLE OTTAWA ON K1B3W6	NPRI
NPRI ID:		10986		Org ID:	101444
Other ID:		*		Submit Date:	5/25/2006
No Other ID:				Last Modified:	5/29/2015 3:28:24 PM
Track ID:		35665		Contact ID:	221722
Report ID:		96362		Cont Type:	MED
Report Type:		NPRI		Contact Title:	
Rpt Type ID:		1		Cont First Name:	TOM
Report Year:		2005		Cont Last Name:	BAUMGARTEN
Not-Current Rpt?:		No		Contact Position:	DIRECTOR, ENVIRONMENT & PUBLIC AFFAIRS

Map Key	Number of Records	Direction/ Distance (m)	Elev/Diff (m)	Site	DB
<b>Yr of Last Filed Rpt:</b> 2006 <b>Fac ID:</b> 210255 <b>Fac Name:</b> STARTOP RMC PLANT <b>Fac Address1:</b> 1540 STARTOP ROAD <b>Fac Address2:</b> NOT AVAILABLE <b>Fac Postal Zip:</b> K1B3W6 <b>Facility Lat:</b> 0 <b>Facility Long:</b> 0 <b>DLS (Last Filed Rpt):</b> <b>Facility DLS:</b> <b>Datum:</b> 1983 <b>Facility Cmnts:</b> False <b>URL:</b> <b>No of Empl.:</b> 20 <b>Parent Co.:</b> N <b>No Parent Co.:</b> <b>Pollut Prev Cmnts:</b> False <b>Stacks:</b> False <b>No of Stacks:</b> <b>Canadian SIC Code (2 digit):</b> <b>Canadian SIC Code:</b> <b>SIC Code Description:</b> <b>American SIC Code:</b> <b>NAICS Code (2 digit):</b> 32 <b>NAICS 2 Description:</b> Manufacturing <b>NAICS Code (4 digit):</b> 3273 <b>NAICS 4 Description:</b> Cement and concrete product manufacturing <b>NAICS Code (6 digit):</b> 327320 <b>NAICS 6 Description:</b> Ready-mix concrete manufacturing					
<b>Contact Fax:</b> 9057387080 <b>Contact Ph.:</b> 9057387070 <b>Cont Area Code:</b> 905 <b>Contact Tel.:</b> 57387070 <b>Contact Ext.:</b> <b>Cont Fax Area Cde:</b> 905 <b>Contact Fax:</b> 57387080 <b>Contact Email:</b> NOT AVAILABLE <b>Latitude:</b> 45.4158 <b>Longitude:</b> -75.6158 <b>UTM Zone:</b> <b>UTM Northing:</b> <b>UTM Easting:</b> <b>Waste Streams:</b> False <b>No Streams:</b> <b>Waste Off Sites:</b> False <b>No Off Sites:</b> <b>Shutdown:</b> <b>No of Shutdown:</b>					
<b><u>Substance Release Report</u></b>					
<b>Category Type ID:</b> 13 <b>Category Type Desc:</b> All Media <b>Category Type Desc (fr):</b> Rejets à tous les médias <b>Grouping:</b> Total All Media<1t <b>Trans Code:</b> <b>Chem:</b> PM10 - Particulate Matter <= 10 Microns <b>Chem (fr):</b> PM10 - Matière particulaire <= 10 microns <b>Quantity:</b> .548 <b>Unit:</b> tonnes <b>Basis of Estimate Cd:</b> <b>Basis of Estimate Desc:</b>					
<u>1</u>	20 of 44	-/0.0	66.0 / 0.17	DEMIX CONCRETE BETON 1540 STAR TOP RD OTTAWA ON K1B 3W6	FSTH
<b>License Issue Date:</b> 1/17/1991 <b>Tank Status:</b> Licensed <b>Tank Status As Of:</b> August 2007 <b>Operation Type:</b> Private Fuel Outlet <b>Facility Type:</b> Gasoline Station - Self Serve					
<b>--Details--</b>					
<b>Status:</b> Removed <b>Year of Installation:</b> 1990 <b>Corrosion Protection:</b> <b>Capacity:</b> 24730 <b>Tank Fuel Type:</b> Liquid Fuel Single Wall UST - Diesel					
<b>Status:</b> Active <b>Year of Installation:</b> 1998					

Map Key	Number of Records	Direction/ Distance (m)	Elev/Diff (m)	Site	DB
<b>Corrosion Protection:</b>					
<b>Capacity:</b>		2230			
<b>Tank Fuel Type:</b>		Liquid Fuel Single Wall AST - Diesel			
<b>Status:</b>		Active			
<b>Year of Installation:</b>		1996			
<b>Corrosion Protection:</b>					
<b>Capacity:</b>		22730			
<b>Tank Fuel Type:</b>		Liquid Fuel Single Wall AST - Diesel			
<u>1</u>	21 of 44	-/0.0	66.0 / 0.17	1540 Star Top Road Ottawa ON	EHS
<b>Order No:</b>	20070525048			<b>Nearest Intersection:</b> Algoma Road	
<b>Status:</b>	C			<b>Municipality:</b>	
<b>Report Type:</b>	CAN - Basic Report			<b>Client Prov/State:</b>	
<b>Report Date:</b>	6/5/2007			<b>Search Radius (km):</b> 0.25	
<b>Date Received:</b>	5/25/2007			<b>X:</b> -75.616231	
<b>Previous Site Name:</b>				<b>Y:</b> 45.415123	
<b>Lot/Building Size:</b>					
<b>Additional Info Ordered:</b>					
<u>1</u>	22 of 44	-/0.0	66.0 / 0.17	St. Lawrence Cement Inc. 1540 Star Top Road Ottawa Ontario K1B 3W6 Ottawa ON	EBR
<b>EBR Registry No:</b>	IA03E1570			<b>Decision Posted:</b>	
<b>Ministry Ref No:</b>	8249-5SUSU2			<b>Exception Posted:</b>	
<b>Notice Type:</b>	Instrument Decision			<b>Section:</b>	
<b>Notice Stage:</b>				<b>Act 1:</b>	
<b>Notice Date:</b>	October 17, 2007			<b>Act 2:</b>	
<b>Proposal Date:</b>	November 06, 2003			<b>Site Location Map:</b>	
<b>Year:</b>	2003				
<b>Instrument Type:</b>	(EPA s. 9) - Approval for discharge into the natural environment other than water (i.e. Air)				
<b>Off Instrument Name:</b>					
<b>Posted By:</b>					
<b>Company Name:</b>	St. Lawrence Cement Inc.				
<b>Site Address:</b>					
<b>Location Other:</b>					
<b>Proponent Name:</b>					
<b>Proponent Address:</b>	1945 Graham Blvd, Mount-Royal QUÉBEC, H3R 1H1				
<b>Comment Period:</b>					
<b>URL:</b>					
<b>Site Location Details:</b>					
1540 Star Top Road Ottawa Ontario K1B 3W6 Ottawa					
<u>1</u>	23 of 44	-/0.0	66.0 / 0.17	LAFARGE CANADA INC. 1540 Startop Road Ottawa ON K1B3W6	NPRI
<b>NPRI ID:</b>	7200010986			<b>Org ID:</b>	
<b>Other ID:</b>	*			<b>Submit Date:</b>	
<b>No Other ID:</b>				<b>Last Modified:</b>	
<b>Track ID:</b>				<b>Contact ID:</b>	
<b>Report ID:</b>				<b>Cont Type:</b> MED	
<b>Report Type:</b>				<b>Contact Title:</b>	

Map Key	Number of Records	Direction/ Distance (m)	Elev/Diff (m)	Site	DB
<b>Rpt Type ID:</b> <b>Report Year:</b> 2007 <b>Not-Current Rpt?:</b> <b>Yr of Last Filed Rpt:</b> <b>Fac ID:</b> <b>Fac Name:</b> STARTOP RMC PLANT <b>Fac Address1:</b> <b>Fac Address2:</b> <b>Fac Postal Zip:</b> <b>Facility Lat:</b> <b>Facility Long:</b> <b>DLS (Last Filed Rpt):</b> <b>Facility DLS:</b> <b>Datum:</b> <b>Facility Cmnts:</b> False <b>URL:</b> <b>No of Empl.:</b> 0 <b>Parent Co.:</b> * <b>No Parent Co.:</b> <b>Pollut Prev Cmnts:</b> False <b>Stacks:</b> True <b>No of Stacks:</b> <b>Canadian SIC Code (2 digit):</b> <b>Canadian SIC Code:</b> <b>SIC Code Description:</b> <b>American SIC Code:</b> <b>NAICS Code (2 digit):</b> <b>NAICS 2 Description:</b> <b>NAICS Code (4 digit):</b> <b>NAICS 4 Description:</b> <b>NAICS Code (6 digit):</b> <b>NAICS 6 Description:</b>				<b>Cont First Name:</b> <b>Cont Last Name:</b> <b>Contact Position:</b> <b>Contact Fax:</b> <b>Contact Ph.:</b> <b>Cont Area Code:</b> <b>Contact Tel.:</b> <b>Contact Ext.:</b> <b>Cont Fax Area Cde:</b> <b>Contact Fax:</b> <b>Contact Email:</b> <b>Latitude:</b> <b>Longitude:</b> <b>UTM Zone:</b> <b>UTM Northing:</b> <b>UTM Easting:</b> <b>Waste Streams:</b> Trueζ <b>No Streams:</b> <b>Waste Off Sites:</b> Trueζ <b>No Off Sites:</b> <b>Shutdown:</b> <b>No of Shutdown:</b>	

<u>1</u>	24 of 44	-/0.0	66.0 / 0.17	DEMIX CONCRETE BETON 1540 STAR TOP RD OTTAWA ON	FSTH
<b>License Issue Date:</b> 1/17/1991 <b>Tank Status:</b> Licensed <b>Tank Status As Of:</b> December 2008 <b>Operation Type:</b> Private Fuel Outlet <b>Facility Type:</b> Gasoline Station - Self Serve					
<b>--Details--</b>					
<b>Status:</b> Active <b>Year of Installation:</b> 1998 <b>Corrosion Protection:</b> <b>Capacity:</b> 2230 <b>Tank Fuel Type:</b> Liquid Fuel Single Wall AST - Diesel					
<b>Status:</b> Active <b>Year of Installation:</b> 1996 <b>Corrosion Protection:</b> <b>Capacity:</b> 22730 <b>Tank Fuel Type:</b> Liquid Fuel Single Wall AST - Diesel					

<u>1</u>	25 of 44	-/0.0	66.0 / 0.17	St. Lawrence Cement 1540 STAR TOP RD. OTTAWA ON K1B 3W6	GEN
<b>Generator No:</b> ON9374728 <b>SIC Code:</b> 327320					

Map Key	Number of Records	Direction/ Distance (m)	Elev/Diff (m)	Site	DB
---------	-------------------	----------------------------	------------------	------	----

**SIC Description:** Ready-Mix Concrete Manufacturing  
**Approval Years:** 07,08  
**PO Box No:**  
**Country:**  
**Status:**  
**Co Admin:**  
**Choice of Contact:**  
**Phone No Admin:**  
**Contaminated Facility:**  
**MHSW Facility:**

**Detail(s)**

**Waste Class:** 112  
**Waste Class Name:** ACID WASTE - HEAVY METALS  
  
**Waste Class:** 221  
**Waste Class Name:** LIGHT FUELS  
  
**Waste Class:** 251  
**Waste Class Name:** OIL SKIMMINGS & SLUDGES  
  
**Waste Class:** 252  
**Waste Class Name:** WASTE OILS & LUBRICANTS

<u>1</u>	26 of 44	-/0.0	66.0 / 0.17	<b>ATCO Structures &amp; Logistics</b> <b>1540 Star Top Rd</b> <b>Gloucester ON K1B 3W6</b>	..... <b>SCT</b>
----------	----------	-------	-------------	---	---------------------

**Established:**  
**Plant Size (ft²):**  
**Employment:**

**--Details--**

**Description:** Prefabricated Metal Building and Component Manufacturing  
**SIC/NAICS Code:** 332311  
  
**Description:** Industrial Machinery, Equipment and Supplies Wholesaler-Distributors  
**SIC/NAICS Code:** 417230  
  
**Description:** Architectural Services  
**SIC/NAICS Code:** 541310  
  
**Description:** All Other Services to Buildings and Dwellings  
**SIC/NAICS Code:** 561799  
  
**Description:** Other Specialty-Line Building Supplies Wholesaler-Distributors  
**SIC/NAICS Code:** 416390  
  
**Description:** Other Specialty-Line Building Supplies Wholesaler-Distributors  
**SIC/NAICS Code:** 416390

<u>1</u>	27 of 44	-/0.0	66.0 / 0.17	<b>DUFFERIN CONCRETE PRODUCTS ST</b> <b>LAWRENCE CEMENT INC</b> <b>1540 STAR TOP RD</b> <b>OTTAWA ON</b>	<b>DTNK</b>
----------	----------	-------	-------------	---	-------------

**Delisted Expired Fuel Safety**  
**Facilities**

Map Key	Number of Records	Direction/ Distance (m)	Elev/Diff (m)	Site	DB
	<b>Instance No:</b> 9354075 <b>Status:</b> EXPIRED <b>Instance ID:</b> 380572 <b>Instance Type:</b> FS Facility <b>Instance Creation Dt:</b> <b>Instance Install Dt:</b> <b>Item Description:</b> <b>Manufacturer:</b> <b>Model:</b> <b>Serial No:</b> <b>ULC Standard:</b> <b>Quantity:</b> <b>Unit of Measure:</b> <b>Overfill Prot Type:</b> <b>Creation Date:</b> <b>Next Periodic Str DT:</b> <b>TSSA Base Sched Cycle 2:</b> <b>TSSAMax Hazard Rank 1:</b> <b>TSSA Risk Based Periodic Yn:</b> <b>TSSA Volume of Directives:</b> <b>TSSA Periodic Exempt:</b> <b>TSSA Statutory Interval:</b> <b>TSSA Recd Insp Interva:</b> <b>TSSA Recd Tolerance:</b> <b>TSSA Program Area:</b> <b>TSSA Program Area 2:</b> <b>Description:</b> Fuels Safety Private Fuel Outlet - Self Serve <b>Original Source:</b> EXP <b>Record Date:</b> Up to Mar 2012			<b>Expired Date:</b> <b>Max Hazard Rank:</b> <b>Facility Location:</b> <b>Facility Type:</b> <b>Fuel Type 2:</b> <b>Fuel Type 3:</b> <b>Panam Related:</b> <b>Panam Venue Nm:</b> <b>External Identifier:</b> <b>Item:</b> <b>Piping Steel:</b> <b>Piping Galvanized:</b> <b>Tank Single Wall St:</b> <b>Piping Underground:</b> <b>Tank Underground:</b> <b>Source:</b>	
<u>1</u>	28 of 44	-/0.0	66.0 / 0.17	DEMIX CONCRETE BETON 1540 STAR TOP RD OTTAWA ON	DTNK

**Delisted Expired Fuel Safety Facilities**

<b>Instance No:</b> 9390462 <b>Status:</b> EXPIRED <b>Instance ID:</b> 382155 <b>Instance Type:</b> FS Facility <b>Instance Creation Dt:</b> <b>Instance Install Dt:</b> <b>Item Description:</b> <b>Manufacturer:</b> <b>Model:</b> <b>Serial No:</b> <b>ULC Standard:</b> <b>Quantity:</b> <b>Unit of Measure:</b> <b>Overfill Prot Type:</b> <b>Creation Date:</b> <b>Next Periodic Str DT:</b> <b>TSSA Base Sched Cycle 2:</b> <b>TSSAMax Hazard Rank 1:</b> <b>TSSA Risk Based Periodic Yn:</b> <b>TSSA Volume of Directives:</b> <b>TSSA Periodic Exempt:</b> <b>TSSA Statutory Interval:</b> <b>TSSA Recd Insp Interva:</b> <b>TSSA Recd Tolerance:</b> <b>TSSA Program Area:</b>	<b>Expired Date:</b> <b>Max Hazard Rank:</b> <b>Facility Location:</b> <b>Facility Type:</b> <b>Fuel Type 2:</b> <b>Fuel Type 3:</b> <b>Panam Related:</b> <b>Panam Venue Nm:</b> <b>External Identifier:</b> <b>Item:</b> <b>Piping Steel:</b> <b>Piping Galvanized:</b> <b>Tank Single Wall St:</b> <b>Piping Underground:</b> <b>Tank Underground:</b> <b>Source:</b>
--	---

Map Key	Number of Records	Direction/ Distance (m)	Elev/Diff (m)	Site	DB
<b>TSSA Program Area 2:</b>					
<b>Description:</b>		Fuels Safety Private Fuel Outlet - Self Serve			
<b>Original Source:</b>		EXP			
<b>Record Date:</b>		Up to Mar 2012			

<a href="#">1</a>	29 of 44	-/0.0	66.0 / 0.17	DUFFERIN CONCRETE PRODUCTS ST LAWRENCE CEMENT INC 1540 STAR TOP RD OTTAWA ON K1B 3W6	DTNK
-------------------	----------	-------	-------------	---	------

**Delisted Expired Fuel Safety Facilities**

<b>Instance No:</b>	9482111	<b>Expired Date:</b>	3/1/1991
<b>Status:</b>	EXPIRED	<b>Max Hazard Rank:</b>	
<b>Instance ID:</b>		<b>Facility Location:</b>	
<b>Instance Type:</b>	FS Facility	<b>Facility Type:</b>	
<b>Instance Creation Dt:</b>		<b>Fuel Type 2:</b>	
<b>Instance Install Dt:</b>		<b>Fuel Type 3:</b>	
<b>Item Description:</b>		<b>Panam Related:</b>	
<b>Manufacturer:</b>		<b>Panam Venue Nm:</b>	
<b>Model:</b>		<b>External Identifier:</b>	
<b>Serial No:</b>		<b>Item:</b>	
<b>ULC Standard:</b>		<b>Piping Steel:</b>	
<b>Quantity:</b>		<b>Piping Galvanized:</b>	
<b>Unit of Measure:</b>		<b>Tank Single Wall St:</b>	
<b>Overfill Prot Type:</b>		<b>Piping Underground:</b>	
<b>Creation Date:</b>		<b>Tank Underground:</b>	
<b>Next Periodic Str DT:</b>		<b>Source:</b>	
<b>TSSA Base Sched Cycle 2:</b>			
<b>TSSA Max Hazard Rank 1:</b>			
<b>TSSA Risk Based Periodic Yn:</b>			
<b>TSSA Volume of Directives:</b>			
<b>TSSA Periodic Exempt:</b>			
<b>TSSA Statutory Interval:</b>			
<b>TSSA Recd Insp Interva:</b>			
<b>TSSA Recd Tolerance:</b>			
<b>TSSA Program Area:</b>			
<b>TSSA Program Area 2:</b>			
<b>Description:</b>			
<b>Original Source:</b>	EXP		
<b>Record Date:</b>	Up to May 2013		

<a href="#">1</a>	30 of 44	-/0.0	66.0 / 0.17	DEMIX CONCRETE BETON 1540 STAR TOP RD OTTAWA ON	DTNK
-------------------	----------	-------	-------------	---	------

**Delisted Expired Fuel Safety Facilities**

<b>Instance No:</b>	10907495	<b>Expired Date:</b>	
<b>Status:</b>	EXPIRED	<b>Max Hazard Rank:</b>	
<b>Instance ID:</b>	50958	<b>Facility Location:</b>	
<b>Instance Type:</b>	FS Piping	<b>Facility Type:</b>	
<b>Instance Creation Dt:</b>		<b>Fuel Type 2:</b>	
<b>Instance Install Dt:</b>		<b>Fuel Type 3:</b>	
<b>Item Description:</b>		<b>Panam Related:</b>	
<b>Manufacturer:</b>		<b>Panam Venue Nm:</b>	
<b>Model:</b>		<b>External Identifier:</b>	
<b>Serial No:</b>		<b>Item:</b>	

Map Key	Number of Records	Direction/ Distance (m)	Elev/Diff (m)	Site	DB
<b>ULC Standard:</b> <b>Quantity:</b> <b>Unit of Measure:</b> <b>Overfill Prot Type:</b> <b>Creation Date:</b> <b>Next Periodic Str DT:</b> <b>TSSA Base Sched Cycle 2:</b> <b>TSSAMax Hazard Rank 1:</b> <b>TSSA Risk Based Periodic Yn:</b> <b>TSSA Volume of Directives:</b> <b>TSSA Periodic Exempt:</b> <b>TSSA Statutory Interval:</b> <b>TSSA Recd Insp Interva:</b> <b>TSSA Recd Tolerance:</b> <b>TSSA Program Area:</b> <b>TSSA Program Area 2:</b>				<b>Piping Steel:</b> <b>Piping Galvanized:</b> <b>Tank Single Wall St:</b> <b>Piping Underground:</b> <b>Tank Underground:</b> <b>Source:</b>	
<b>Description:</b> <b>Original Source:</b> <b>Record Date:</b>		FS Piping EXP Up to Mar 2012			

<a href="#">1</a>	31 of 44	-/0.0	66.0 / 0.17	<b>DUFFERIN CONCRETE PRODUCTS ST</b> <b>LAWRENCE CEMENT INC</b> <b>1540 STAR TOP RD</b> <b>OTTAWA ON</b>	<b>DTNK</b>
-------------------	----------	-------	-------------	---	-------------

Delisted Expired Fuel Safety Facilities

<b>Instance No:</b> <b>Status:</b> <b>Instance ID:</b> <b>Instance Type:</b> <b>Instance Creation Dt:</b> <b>Instance Install Dt:</b> <b>Item Description:</b> <b>Manufacturer:</b> <b>Model:</b> <b>Serial No:</b> <b>ULC Standard:</b> <b>Quantity:</b> <b>Unit of Measure:</b> <b>Overfill Prot Type:</b> <b>Creation Date:</b> <b>Next Periodic Str DT:</b> <b>TSSA Base Sched Cycle 2:</b> <b>TSSAMax Hazard Rank 1:</b> <b>TSSA Risk Based Periodic Yn:</b> <b>TSSA Volume of Directives:</b> <b>TSSA Periodic Exempt:</b> <b>TSSA Statutory Interval:</b> <b>TSSA Recd Insp Interva:</b> <b>TSSA Recd Tolerance:</b> <b>TSSA Program Area:</b> <b>TSSA Program Area 2:</b>	10907465 EXPIRED 51609 FS Piping	<b>Expired Date:</b> <b>Max Hazard Rank:</b> <b>Facility Location:</b> <b>Facility Type:</b> <b>Fuel Type 2:</b> <b>Fuel Type 3:</b> <b>Panam Related:</b> <b>Panam Venue Nm:</b> <b>External Identifier:</b> <b>Item:</b> <b>Piping Steel:</b> <b>Piping Galvanized:</b> <b>Tank Single Wall St:</b> <b>Piping Underground:</b> <b>Tank Underground:</b> <b>Source:</b>	
<b>Description:</b> <b>Original Source:</b> <b>Record Date:</b>	FS Piping EXP Up to Mar 2012		

<a href="#">1</a>	32 of 44	-/0.0	66.0 / 0.17	<b>DEMIX CONCRETE BETON</b> <b>1540 STAR TOP RD</b> <b>OTTAWA ON</b>	<b>DTNK</b>
-------------------	----------	-------	-------------	--	-------------



Map Key	Number of Records	Direction/ Distance (m)	Elev/Diff (m)	Site	DB
---------	-------------------	-------------------------	---------------	------	----

Delisted Expired Fuel Safety Facilities

<b>Instance No:</b>	10907480	<b>Expired Date:</b>	
<b>Status:</b>	EXPIRED	<b>Max Hazard Rank:</b>	
<b>Instance ID:</b>	52774	<b>Facility Location:</b>	
<b>Instance Type:</b>	FS Piping	<b>Facility Type:</b>	
<b>Instance Creation Dt:</b>		<b>Fuel Type 2:</b>	
<b>Instance Install Dt:</b>		<b>Fuel Type 3:</b>	
<b>Item Description:</b>		<b>Panam Related:</b>	
<b>Manufacturer:</b>		<b>Panam Venue Nm:</b>	
<b>Model:</b>		<b>External Identifier:</b>	
<b>Serial No:</b>		<b>Item:</b>	
<b>ULC Standard:</b>		<b>Piping Steel:</b>	
<b>Quantity:</b>		<b>Piping Galvanized:</b>	
<b>Unit of Measure:</b>		<b>Tank Single Wall St:</b>	
<b>Overfill Prot Type:</b>		<b>Piping Underground:</b>	
<b>Creation Date:</b>		<b>Tank Underground:</b>	
<b>Next Periodic Str DT:</b>		<b>Source:</b>	
<b>TSSA Base Sched Cycle 2:</b>			
<b>TSSAMax Hazard Rank 1:</b>			
<b>TSSA Risk Based Periodic Yn:</b>			
<b>TSSA Volume of Directives:</b>			
<b>TSSA Periodic Exempt:</b>			
<b>TSSA Statutory Interval:</b>			
<b>TSSA Recd Insp Interva:</b>			
<b>TSSA Recd Tolerance:</b>			
<b>TSSA Program Area:</b>			
<b>TSSA Program Area 2:</b>			
<b>Description:</b>	FS Piping		
<b>Original Source:</b>	EXP		
<b>Record Date:</b>	Up to Mar 2012		

<u>1</u>	33 of 44	-/0.0	66.0 / 0.17	<b>Train Trailer Rentals Limited</b> 1540 Star Top Rd. Ottawa ON K1B 3W6	<b>GEN</b>
----------	----------	-------	-------------	--	------------

<b>Generator No:</b>	ON7835463
<b>SIC Code:</b>	532120
<b>SIC Description:</b>	Truck Utility Trailer and RV (Recreational Vehicle) Rental and Leasing
<b>Approval Years:</b>	2010
<b>PO Box No:</b>	
<b>Country:</b>	
<b>Status:</b>	
<b>Co Admin:</b>	
<b>Choice of Contact:</b>	
<b>Phone No Admin:</b>	
<b>Contaminated Facility:</b>	
<b>MHSW Facility:</b>	

Detail(s)

<b>Waste Class:</b>	252
<b>Waste Class Name:</b>	WASTE OILS & LUBRICANTS

<u>1</u>	34 of 44	-/0.0	66.0 / 0.17	<b>Train Trailer Rentals Limited</b> 1540 Star Top Rd. Ottawa ON K1B 3W6	<b>GEN</b>
----------	----------	-------	-------------	--	------------

<b>Generator No:</b>	ON7835463
<b>SIC Code:</b>	532120

Map Key	Number of Records	Direction/ Distance (m)	Elev/Diff (m)	Site	DB
<b>SIC Description:</b>		Truck Utility Trailer and RV (Recreational Vehicle) Rental and Leasing			
<b>Approval Years:</b>		2011			
<b>PO Box No:</b>					
<b>Country:</b>					
<b>Status:</b>					
<b>Co Admin:</b>					
<b>Choice of Contact:</b>					
<b>Phone No Admin:</b>					
<b>Contaminated Facility:</b>					
<b>MHSW Facility:</b>					

**Detail(s)**

**Waste Class:** 252  
**Waste Class Name:** WASTE OILS & LUBRICANTS

<u>1</u>	35 of 44	-/0.0	66.0 / 0.17	DEMIX CONCRETE BETON 1540 STAR TOP RD OTTAWA K1B 3W6 ON CA ON	FST
<b>Instance No:</b>	11653251			<b>Manufacturer:</b>	
<b>Status:</b>				<b>Serial No:</b>	
<b>Cont Name:</b>				<b>Ulc Standard:</b>	
<b>Instance Type:</b>	FS Liquid Fuel Tank			<b>Quantity:</b>	
<b>Item:</b>				<b>Unit of Measure:</b>	
<b>Item Description:</b>	FS Liquid Fuel Tank			<b>Fuel Type:</b>	Diesel
<b>Tank Type:</b>	Single Wall Horizontal AST			<b>Fuel Type2:</b>	NULL
<b>Install Date:</b>	10/18/2004			<b>Fuel Type3:</b>	NULL
<b>Install Year:</b>	1996			<b>Piping Steel:</b>	
<b>Years in Service:</b>				<b>Piping Galvanized:</b>	
<b>Model:</b>	NULL			<b>Tanks Single Wall St:</b>	
<b>Description:</b>				<b>Piping Underground:</b>	
<b>Capacity:</b>	22730			<b>No Underground:</b>	
<b>Tank Material:</b>	Steel			<b>Panam Related:</b>	
<b>Corrosion Protect:</b>	Painted			<b>Panam Venue:</b>	
<b>Overfill Protect:</b>					
<b>Facility Type:</b>	FS Liquid Fuel Tank				
<b>Parent Facility Type:</b>	Fuels Safety Private Fuel Outlet - Self Serve				
<b>Facility Location:</b>					
<b>Device Installed Location:</b>	1540 STAR TOP RD OTTAWA K1B 3W6 ON CA				

**Liquid Fuel Tank Details**

**Overfill Protection:**  
**Owner Account Name:** DEMIX CONCRETE BETON  
**Item:** FS LIQUID FUEL TANK

<u>1</u>	36 of 44	-/0.0	66.0 / 0.17	DEMIX CONCRETE BETON 1540 STAR TOP RD OTTAWA K1B 3W6 ON CA ON	FST
<b>Instance No:</b>	11620188			<b>Manufacturer:</b>	
<b>Status:</b>				<b>Serial No:</b>	
<b>Cont Name:</b>				<b>Ulc Standard:</b>	
<b>Instance Type:</b>	FS Liquid Fuel Tank			<b>Quantity:</b>	
<b>Item:</b>				<b>Unit of Measure:</b>	
<b>Item Description:</b>	FS Liquid Fuel Tank			<b>Fuel Type:</b>	Diesel
<b>Tank Type:</b>	Single Wall Horizontal AST			<b>Fuel Type2:</b>	NULL
<b>Install Date:</b>	10/18/2004			<b>Fuel Type3:</b>	NULL
<b>Install Year:</b>	1998			<b>Piping Steel:</b>	
<b>Years in Service:</b>				<b>Piping Galvanized:</b>	
<b>Model:</b>	NULL			<b>Tanks Single Wall St:</b>	

Map Key	Number of Records	Direction/ Distance (m)	Elev/Diff (m)	Site	DB
<b>Description:</b> <b>Capacity:</b> 2230 <b>Tank Material:</b> Steel <b>Corrosion Protect:</b> Painted <b>Overfill Protect:</b> <b>Facility Type:</b> FS Liquid Fuel Tank <b>Parent Facility Type:</b> Fuels Safety Private Fuel Outlet - Self Serve <b>Facility Location:</b> <b>Device Installed Location:</b> 1540 STAR TOP RD OTTAWA K1B 3W6 ON CA				<b>Piping Underground:</b> <b>No Underground:</b> <b>Panam Related:</b> <b>Panam Venue:</b>	
<b><u>Liquid Fuel Tank Details</u></b>					
<b>Overfill Protection:</b> <b>Owner Account Name:</b> DEMIX CONCRETE BETON <b>Item:</b> FS LIQUID FUEL TANK					

<a href="#">1</a>	37 of 44	-/0.0	66.0 / 0.17	DUFFERIN CONCRETE PRODUCTS ST LAWRENCE CEMENT INC 1540 STAR TOP RD OTTAWA K1B 3W6 ON CA ON	DTNK
-------------------	----------	-------	-------------	---	------

**Delisted Expired Fuel Safety Facilities**

<b>Instance No:</b> 10907456 <b>Status:</b> EXPIRED <b>Instance ID:</b>	<b>Expired Date:</b> <b>Max Hazard Rank:</b> NULL <b>Facility Location:</b> 1540 STAR TOP RD OTTAWA K1B 3W6 ON CA
<b>Instance Type:</b> <b>Instance Creation Dt:</b> 11/13/1990 <b>Instance Install Dt:</b> 11/13/1990 <b>Item Description:</b> FS Liquid Fuel Tank <b>Manufacturer:</b> NULL <b>Model:</b> NULL <b>Serial No:</b> NULL <b>ULC Standard:</b> NULL <b>Quantity:</b> 1 <b>Unit of Measure:</b> EA <b>Overfill Prot Type:</b> NULL <b>Creation Date:</b> 7/5/2009 1:22:10 AM <b>Next Periodic Str DT:</b> NULL	<b>Facility Type:</b> FS LIQUID FUEL TANK <b>Fuel Type 2:</b> NULL <b>Fuel Type 3:</b> NULL <b>Panam Related:</b> NULL <b>Panam Venue Nm:</b> NULL <b>External Identifier:</b> NULL <b>Item:</b> <b>Piping Steel:</b> <b>Piping Galvanized:</b> <b>Tank Single Wall St:</b> <b>Piping Underground:</b> <b>Tank Underground:</b> <b>Source:</b> FS Liquid Fuel Tank
<b>TSSA Base Sched Cycle 2:</b> NULL <b>TSSAMax Hazard Rank 1:</b> NULL <b>TSSA Risk Based Periodic Yn:</b> NULL <b>TSSA Volume of Directives:</b> NULL <b>TSSA Periodic Exempt:</b> NULL <b>TSSA Statutory Interval:</b> NULL <b>TSSA Recd Insp Interva:</b> NULL <b>TSSA Recd Tolerance:</b> NULL <b>TSSA Program Area:</b> NULL <b>TSSA Program Area 2:</b> NULL <b>Description:</b> UNDERGROUND TANK <b>Original Source:</b> EXP <b>Record Date:</b> 31-JUL-2020	

<a href="#">1</a>	38 of 44	-/0.0	66.0 / 0.17	DEMIX CONCRETE BETON 1540 STAR TOP RD OTTAWA K1B 3W6 ON CA ON	DTNK
-------------------	----------	-------	-------------	---	------

Map Key	Number of Records	Direction/ Distance (m)	Elev/Diff (m)	Site	DB
---------	-------------------	-------------------------	---------------	------	----

Delisted Expired Fuel Safety Facilities

<b>Instance No:</b>	10907489	<b>Expired Date:</b>	
<b>Status:</b>	EXPIRED	<b>Max Hazard Rank:</b>	NULL
<b>Instance ID:</b>		<b>Facility Location:</b>	1540 STAR TOP RD OTTAWA K1B 3W6 ON CA
<b>Instance Type:</b>		<b>Facility Type:</b>	FS LIQUID FUEL TANK
<b>Instance Creation Dt:</b>	10/31/1995	<b>Fuel Type 2:</b>	NULL
<b>Instance Install Dt:</b>	10/31/1995	<b>Fuel Type 3:</b>	NULL
<b>Item Description:</b>	FS Liquid Fuel Tank	<b>Panam Related:</b>	NULL
<b>Manufacturer:</b>	NULL	<b>Panam Venue Nm:</b>	NULL
<b>Model:</b>	NULL	<b>External Identifier:</b>	NULL
<b>Serial No:</b>	NULL	<b>Item:</b>	
<b>ULC Standard:</b>	NULL	<b>Piping Steel:</b>	
<b>Quantity:</b>	1	<b>Piping Galvanized:</b>	
<b>Unit of Measure:</b>	EA	<b>Tank Single Wall St:</b>	
<b>Overfill Prot Type:</b>	NULL	<b>Piping Underground:</b>	
<b>Creation Date:</b>	7/5/2009 1:22:04 AM	<b>Tank Underground:</b>	
<b>Next Periodic Str DT:</b>	NULL	<b>Source:</b>	FS Liquid Fuel Tank
<b>TSSA Base Sched Cycle 2:</b>	NULL		
<b>TSSAMax Hazard Rank 1:</b>	NULL		
<b>TSSA Risk Based Periodic Yn:</b>	NULL		
<b>TSSA Volume of Directives:</b>	NULL		
<b>TSSA Periodic Exempt:</b>	NULL		
<b>TSSA Statutory Interval:</b>	NULL		
<b>TSSA Recd Insp Interva:</b>	NULL		
<b>TSSA Recd Tolerance:</b>	NULL		
<b>TSSA Program Area:</b>	NULL		
<b>TSSA Program Area 2:</b>	NULL		
<b>Description:</b>	REMOVED AS PER REPORT D015755		
<b>Original Source:</b>	EXP		
<b>Record Date:</b>	31-JUL-2020		

<a href="#">1</a>	39 of 44	-/0.0	66.0 / 0.17	DEMIX CONCRETE BETON 1540 STAR TOP RD OTTAWA K1B 3W6 ON CA ON	DTNK
-------------------	----------	-------	-------------	---	------

Delisted Expired Fuel Safety Facilities

<b>Instance No:</b>	10907471	<b>Expired Date:</b>	
<b>Status:</b>	EXPIRED	<b>Max Hazard Rank:</b>	NULL
<b>Instance ID:</b>		<b>Facility Location:</b>	1540 STAR TOP RD OTTAWA K1B 3W6 ON CA
<b>Instance Type:</b>		<b>Facility Type:</b>	FS LIQUID FUEL TANK
<b>Instance Creation Dt:</b>	12/21/1990	<b>Fuel Type 2:</b>	NULL
<b>Instance Install Dt:</b>	12/21/1990	<b>Fuel Type 3:</b>	NULL
<b>Item Description:</b>	FS Liquid Fuel Tank	<b>Panam Related:</b>	NULL
<b>Manufacturer:</b>	NULL	<b>Panam Venue Nm:</b>	NULL
<b>Model:</b>	NULL	<b>External Identifier:</b>	NULL
<b>Serial No:</b>	NULL	<b>Item:</b>	
<b>ULC Standard:</b>	NULL	<b>Piping Steel:</b>	
<b>Quantity:</b>	1	<b>Piping Galvanized:</b>	
<b>Unit of Measure:</b>	EA	<b>Tank Single Wall St:</b>	
<b>Overfill Prot Type:</b>	NULL	<b>Piping Underground:</b>	
<b>Creation Date:</b>	7/5/2009 1:22:05 AM	<b>Tank Underground:</b>	
<b>Next Periodic Str DT:</b>	NULL	<b>Source:</b>	FS Liquid Fuel Tank
<b>TSSA Base Sched Cycle 2:</b>	NULL		
<b>TSSAMax Hazard Rank 1:</b>	NULL		
<b>TSSA Risk Based Periodic Yn:</b>	NULL		
<b>TSSA Volume of Directives:</b>	NULL		
<b>TSSA Periodic Exempt:</b>	NULL		

Map Key	Number of Records	Direction/ Distance (m)	Elev/Diff (m)	Site	DB
TSSA Statutory Interval:		NULL			
TSSA Recd Insp Interva:		NULL			
TSSA Recd Tolerance:		NULL			
TSSA Program Area:		NULL			
TSSA Program Area 2:		NULL			
Description:		UNDERGROUND TANK			
Original Source:		EXP			
Record Date:		31-JUL-2020			

1	40 of 44	-/0.0	66.0 / 0.17	LAFARGE CANADA INC. 1540 STARTOP ROAD NOT AVAILABLE OTTAWA ON K1B3W6	NPRI
<b>NPRI ID:</b>	10986			<b>Org ID:</b> 54829	
<b>Other ID:</b>				<b>Submit Date:</b> 5/31/2008	
<b>No Other ID:</b>				<b>Last Modified:</b> 5/29/2015 3:28:24 PM	
<b>Track ID:</b>	123616			<b>Contact ID:</b>	
<b>Report ID:</b>	118438			<b>Cont Type:</b>	
<b>Report Type:</b>	Sale/Purchase/Closure			<b>Contact Title:</b>	
<b>Rpt Type ID:</b>	3			<b>Cont First Name:</b>	
<b>Report Year:</b>	2007			<b>Cont Last Name:</b>	
<b>Not-Current Rpt?:</b>	No			<b>Contact Position:</b>	
<b>Yr of Last Filed Rpt:</b>	2006			<b>Contact Fax:</b>	
<b>Fac ID:</b>	210255			<b>Contact Ph.:</b>	
<b>Fac Name:</b>	STARTOP RMC PLANT			<b>Cont Area Code:</b>	
<b>Fac Address1:</b>	1540 STARTOP ROAD			<b>Contact Tel.:</b>	
<b>Fac Address2:</b>	NOT AVAILABLE			<b>Contact Ext.:</b>	
<b>Fac Postal Zip:</b>	K1B3W6			<b>Cont Fax Area Cde:</b>	
<b>Facility Lat:</b>	0			<b>Contact Fax:</b>	
<b>Facility Long:</b>	0			<b>Contact Email:</b>	
<b>DLS (Last Filed Rpt):</b>				<b>Latitude:</b> 45.4158	
<b>Facility DLS:</b>				<b>Longitude:</b> -75.6158	
<b>Datum:</b>	1983			<b>UTM Zone:</b>	
<b>Facility Cmnts:</b>				<b>UTM Northing:</b>	
<b>URL:</b>				<b>UTM Easting:</b>	
<b>No of Empl.:</b>				<b>Waste Streams:</b>	
<b>Parent Co.:</b>				<b>No Streams:</b>	
<b>No Parent Co.:</b>				<b>Waste Off Sites:</b>	
<b>Pollut Prev Cmnts:</b>				<b>No Off Sites:</b>	
<b>Stacks:</b>				<b>Shutdown:</b>	
<b>No of Stacks:</b>				<b>No of Shutdown:</b>	
<b>Canadian SIC Code (2 digit):</b>					
<b>Canadian SIC Code:</b>					
<b>SIC Code Description:</b>					
<b>American SIC Code:</b>					
<b>NAICS Code (2 digit):</b>	32				
<b>NAICS 2 Description:</b>	Manufacturing				
<b>NAICS Code (4 digit):</b>	3273				
<b>NAICS 4 Description:</b>	Cement and concrete product manufacturing				
<b>NAICS Code (6 digit):</b>	327320				
<b>NAICS 6 Description:</b>	Ready-mix concrete manufacturing				

1	41 of 44	-/0.0	66.0 / 0.17	1540 Star Top Road Ottawa ON	EHS
<b>Order No:</b>	20171012101			<b>Nearest Intersection:</b>	
<b>Status:</b>	C			<b>Municipality:</b>	
<b>Report Type:</b>	Standard Report			<b>Client Prov/State:</b> ON	
<b>Report Date:</b>	17-OCT-17			<b>Search Radius (km):</b> .25	
<b>Date Received:</b>	12-OCT-17			<b>X:</b> -75.616786	
<b>Previous Site Name:</b>				<b>Y:</b> 45.414147	
<b>Lot/Building Size:</b>					
<b>Additional Info Ordered:</b>	Fire Insur. Maps and/or Site Plans				

Map Key	Number of Records	Direction/ Distance (m)	Elev/Diff (m)	Site	DB
---------	-------------------	-------------------------	---------------	------	----

<u>1</u>	42 of 44	-/0.0	66.0 / 0.17	DEMIX CONCRETE BETON 1540 STAR TOP RD OTTAWA K1B 3W6 ON CA ON	FST
----------	----------	-------	-------------	---	-----

<b>Instance No:</b>	10907471	<b>Manufacturer:</b>	
<b>Status:</b>		<b>Serial No:</b>	
<b>Cont Name:</b>		<b>Ulc Standard:</b>	
<b>Instance Type:</b>		<b>Quantity:</b>	
<b>Item:</b>		<b>Unit of Measure:</b>	
<b>Item Description:</b>	FS Liquid Fuel Tank	<b>Fuel Type:</b>	Diesel
<b>Tank Type:</b>	Liquid Fuel Single Wall UST	<b>Fuel Type2:</b>	NULL
<b>Install Date:</b>	12/21/1990	<b>Fuel Type3:</b>	NULL
<b>Install Year:</b>	1990	<b>Piping Steel:</b>	
<b>Years in Service:</b>		<b>Piping Galvanized:</b>	
<b>Model:</b>	NULL	<b>Tanks Single Wall St:</b>	
<b>Description:</b>		<b>Piping Underground:</b>	
<b>Capacity:</b>	22730	<b>No Underground:</b>	
<b>Tank Material:</b>	Fiberglass (FRP)	<b>Panam Related:</b>	
<b>Corrosion Protect:</b>	Fiberglass	<b>Panam Venue:</b>	
<b>Overfill Protect:</b>			
<b>Facility Type:</b>	FS Liquid Fuel Tank		
<b>Parent Facility Type:</b>			
<b>Facility Location:</b>			
<b>Device Installed Location:</b>	1540 STAR TOP RD OTTAWA K1B 3W6 ON CA		

Liquid Fuel Tank Details

**Overfill Protection:**  
**Owner Account Name:** DEMIX CONCRETE BETON  
**Item:** FS LIQUID FUEL TANK

<u>1</u>	43 of 44	-/0.0	66.0 / 0.17	DEMIX CONCRETE BETON 1540 STAR TOP RD OTTAWA K1B 3W6 ON CA ON	FST
----------	----------	-------	-------------	---	-----

<b>Instance No:</b>	10907489	<b>Manufacturer:</b>	
<b>Status:</b>		<b>Serial No:</b>	
<b>Cont Name:</b>		<b>Ulc Standard:</b>	
<b>Instance Type:</b>		<b>Quantity:</b>	
<b>Item:</b>		<b>Unit of Measure:</b>	
<b>Item Description:</b>	FS Liquid Fuel Tank	<b>Fuel Type:</b>	Diesel
<b>Tank Type:</b>	Liquid Fuel Single Wall UST	<b>Fuel Type2:</b>	NULL
<b>Install Date:</b>	10/31/1995	<b>Fuel Type3:</b>	NULL
<b>Install Year:</b>	1990	<b>Piping Steel:</b>	
<b>Years in Service:</b>		<b>Piping Galvanized:</b>	
<b>Model:</b>	NULL	<b>Tanks Single Wall St:</b>	
<b>Description:</b>		<b>Piping Underground:</b>	
<b>Capacity:</b>	24730	<b>No Underground:</b>	
<b>Tank Material:</b>	Fiberglass (FRP)	<b>Panam Related:</b>	
<b>Corrosion Protect:</b>	Fiberglass	<b>Panam Venue:</b>	
<b>Overfill Protect:</b>			
<b>Facility Type:</b>	FS Liquid Fuel Tank		
<b>Parent Facility Type:</b>			
<b>Facility Location:</b>			
<b>Device Installed Location:</b>	1540 STAR TOP RD OTTAWA K1B 3W6 ON CA		

Liquid Fuel Tank Details

**Overfill Protection:**  
**Owner Account Name:** DEMIX CONCRETE BETON  
**Item:** FS LIQUID FUEL TANK

Map Key	Number of Records	Direction/ Distance (m)	Elev/Diff (m)	Site	DB
<a href="#">1</a>	44 of 44	-/0.0	66.0 / 0.17	DUFFERIN CONCRETE PRODUCTS ST LAWRENCE CEMENT INC 1540 STAR TOP RD OTTAWA K1B 3W6 ON CA ON	FST
<p><b>Instance No:</b> 10907456      <b>Manufacturer:</b></p> <p><b>Status:</b>      <b>Serial No:</b></p> <p><b>Cont Name:</b>      <b>Ulc Standard:</b></p> <p><b>Instance Type:</b>      <b>Quantity:</b></p> <p><b>Item:</b>      <b>Unit of Measure:</b></p> <p><b>Item Description:</b> FS Liquid Fuel Tank      <b>Fuel Type:</b> Diesel</p> <p><b>Tank Type:</b> Liquid Fuel Single Wall UST      <b>Fuel Type2:</b> NULL</p> <p><b>Install Date:</b> 11/13/1990      <b>Fuel Type3:</b> NULL</p> <p><b>Install Year:</b> 1990      <b>Piping Steel:</b></p> <p><b>Years in Service:</b>      <b>Piping Galvanized:</b></p> <p><b>Model:</b> NULL      <b>Tanks Single Wall St:</b></p> <p><b>Description:</b>      <b>Piping Underground:</b></p> <p><b>Capacity:</b> 22700      <b>No Underground:</b></p> <p><b>Tank Material:</b> Fiberglass (FRP)      <b>Panam Related:</b></p> <p><b>Corrosion Protect:</b> Fiberglass      <b>Panam Venue:</b></p> <p><b>Overfill Protect:</b></p> <p><b>Facility Type:</b> FS Liquid Fuel Tank</p> <p><b>Parent Facility Type:</b></p> <p><b>Facility Location:</b></p> <p><b>Device Installed Location:</b> 1540 STAR TOP RD OTTAWA K1B 3W6 ON CA</p>					
<b><u>Liquid Fuel Tank Details</u></b>					
<p><b>Overfill Protection:</b></p> <p><b>Owner Account Name:</b> DUFFERIN CONCRETE PRODUCTS ST LAWRENCE CEMENT INC</p> <p><b>Item:</b> FS LIQUID FUEL TANK</p>					

<a href="#">2</a>	1 of 1	NW/40.3	64.9 / -0.91	1540 STAR TOP ROAD Ottawa ON	WWIS
<p><b>Well ID:</b> 7108897      <b>Flowing (Y/N):</b></p> <p><b>Construction Date:</b>      <b>Flow Rate:</b></p> <p><b>Use 1st:</b> Not Used      <b>Data Entry Status:</b></p> <p><b>Use 2nd:</b>      <b>Data Src:</b></p> <p><b>Final Well Status:</b> Abandoned-Other      <b>Date Received:</b> 31-Jul-2008 00:00:00</p> <p><b>Water Type:</b>      <b>Selected Flag:</b> TRUE</p> <p><b>Casing Material:</b>      <b>Abandonment Rec:</b> Yes</p> <p><b>Audit No:</b> Z66849      <b>Contractor:</b> 7260</p> <p><b>Tag:</b>      <b>Form Version:</b> 3</p> <p><b>Constructn Method:</b>      <b>Owner:</b></p> <p><b>Elevation (m):</b>      <b>County:</b> OTTAWA-CARLETON</p> <p><b>Elevatn Reliabilty:</b>      <b>Lot:</b></p> <p><b>Depth to Bedrock:</b>      <b>Concession:</b></p> <p><b>Well Depth:</b>      <b>Concession Name:</b></p> <p><b>Overburden/Bedrock:</b>      <b>Easting NAD83:</b></p> <p><b>Pump Rate:</b>      <b>Northing NAD83:</b></p> <p><b>Static Water Level:</b>      <b>Zone:</b></p> <p><b>Clear/Cloudy:</b>      <b>UTM Reliability:</b></p> <p><b>Municipality:</b> OTTAWA CITY</p> <p><b>Site Info:</b></p> <p><b>PDF URL (Map):</b> <a href="https://d2khazk8e83rdv.cloudfront.net/moe_mapping/downloads/2Water/Wells_pdfs/7107108897.pdf">https://d2khazk8e83rdv.cloudfront.net/moe_mapping/downloads/2Water/Wells_pdfs/7107108897.pdf</a></p>					

**Additional Detail(s) (Map)**

**Well Completed Date:** 2008/06/25

<b>Map Key</b>	<b>Number of Records</b>	<b>Direction/ Distance (m)</b>	<b>Elev/Diff (m)</b>	<b>Site</b>	<b>DB</b>
<b>Year Completed:</b>		2008			
<b>Depth (m):</b>		31.0896			
<b>Latitude:</b>		45.4142562920778			
<b>Longitude:</b>		-75.6172768785248			
<b>Path:</b>		710\7108897.pdf			

**Bore Hole Information**

<b>Bore Hole ID:</b>	1001703439	<b>Elevation:</b>	
<b>DP2BR:</b>		<b>Elevrc:</b>	
<b>Spatial Status:</b>		<b>Zone:</b>	18
<b>Code OB:</b>		<b>East83:</b>	451701.00
<b>Code OB Desc:</b>		<b>North83:</b>	5029156.00
<b>Open Hole:</b>		<b>Org CS:</b>	UTM83
<b>Cluster Kind:</b>		<b>UTMRC:</b>	3
<b>Date Completed:</b>	25-Jun-2008 00:00:00	<b>UTMRC Desc:</b>	margin of error : 10 - 30 m
<b>Remarks:</b>		<b>Location Method:</b>	wwr
<b>Loc Method Desc:</b>	on Water Well Record		
<b>Elevrc Desc:</b>			
<b>Location Source Date:</b>			
<b>Improvement Location Source:</b>			
<b>Improvement Location Method:</b>			
<b>Source Revision Comment:</b>			
<b>Supplier Comment:</b>			

**Overburden and Bedrock**

**Materials Interval**

<b>Formation ID:</b>	1001720256
<b>Layer:</b>	1
<b>Color:</b>	
<b>General Color:</b>	
<b>Mat1:</b>	
<b>Most Common Material:</b>	
<b>Mat2:</b>	
<b>Mat2 Desc:</b>	
<b>Mat3:</b>	24
<b>Mat3 Desc:</b>	PREV. DRILLED
<b>Formation Top Depth:</b>	0.0
<b>Formation End Depth:</b>	102.0
<b>Formation End Depth UOM:</b>	ft

**Annular Space/Abandonment**

**Sealing Record**

<b>Plug ID:</b>	1001720258
<b>Layer:</b>	1
<b>Plug From:</b>	0.0
<b>Plug To:</b>	9.75
<b>Plug Depth UOM:</b>	m

**Annular Space/Abandonment**

**Sealing Record**

<b>Plug ID:</b>	1001720259
<b>Layer:</b>	2
<b>Plug From:</b>	9.75
<b>Plug To:</b>	31.079999923706055
<b>Plug Depth UOM:</b>	m

**Method of Construction & Well**

**Use**



<i>Map Key</i>	<i>Number of Records</i>	<i>Direction/ Distance (m)</i>	<i>Elev/Diff (m)</i>	<i>Site</i>	<i>DB</i>
<b>Method Construction ID:</b>		1001720264			
<b>Method Construction Code:</b>		4			
<b>Method Construction:</b>		Rotary (Air)			
<b>Other Method Construction:</b>					
<b><u>Pipe Information</u></b>					
<b>Pipe ID:</b>		1001720255			
<b>Casing No:</b>		0			
<b>Comment:</b>					
<b>Alt Name:</b>					
<b><u>Construction Record - Casing</u></b>					
<b>Casing ID:</b>		1001720261			
<b>Layer:</b>					
<b>Material:</b>					
<b>Open Hole or Material:</b>					
<b>Depth From:</b>					
<b>Depth To:</b>					
<b>Casing Diameter:</b>					
<b>Casing Diameter UOM:</b>		cm			
<b>Casing Depth UOM:</b>		m			
<b><u>Construction Record - Screen</u></b>					
<b>Screen ID:</b>		1001720262			
<b>Layer:</b>					
<b>Slot:</b>					
<b>Screen Top Depth:</b>					
<b>Screen End Depth:</b>					
<b>Screen Material:</b>					
<b>Screen Depth UOM:</b>		m			
<b>Screen Diameter UOM:</b>		cm			
<b>Screen Diameter:</b>					
<b><u>Water Details</u></b>					
<b>Water ID:</b>		1001720260			
<b>Layer:</b>					
<b>Kind Code:</b>					
<b>Kind:</b>					
<b>Water Found Depth:</b>					
<b>Water Found Depth UOM:</b>		m			
<b><u>Hole Diameter</u></b>					
<b>Hole ID:</b>		1001720257			
<b>Diameter:</b>		15.239999771118164			
<b>Depth From:</b>		0.0			
<b>Depth To:</b>		31.079999923706055			
<b>Hole Depth UOM:</b>		m			
<b>Hole Diameter UOM:</b>		cm			
<b><u>Links</u></b>					
<b>Bore Hole ID:</b>		1001703439		<b>Tag No:</b>	
<b>Depth M:</b>		31.0896		<b>Contractor:</b> 7260	
<b>Year Completed:</b>		2008		<b>Path:</b> 710\7108897.pdf	
<b>Well Completed Dt:</b>		2008/06/25		<b>Latitude:</b> 45.4142562920778	

Map Key	Number of Records	Direction/ Distance (m)	Elev/Diff (m)	Site	DB
Audit No:	Z66849			Longitude:	-75.6172768785248

<u>4</u>	1 of 1	W/74.0	65.2 / -0.58	1540 STAR TOP ROAD Ottawa ON	WWIS
Well ID:	7108898			Flowing (Y/N):	
Construction Date:				Flow Rate:	
Use 1st:	Not Used			Data Entry Status:	
Use 2nd:				Data Src:	
Final Well Status:	Abandoned-Other			Date Received:	31-Jul-2008 00:00:00
Water Type:				Selected Flag:	TRUE
Casing Material:				Abandonment Rec:	
Audit No:	Z66848			Contractor:	7260
Tag:				Form Version:	3
Constructn Method:				Owner:	
Elevation (m):				County:	OTTAWA-CARLETON
Elevatn Reliabilty:				Lot:	
Depth to Bedrock:				Concession:	
Well Depth:				Concession Name:	
Overburden/Bedrock:				Easting NAD83:	
Pump Rate:				Northing NAD83:	
Static Water Level:				Zone:	
Clear/Cloudy:				UTM Reliability:	
Municipality:	OTTAWA CITY				
Site Info:					

PDF URL (Map): [https://d2khazk8e83rdv.cloudfront.net/moe\\_mapping/downloads/2Water/Wells\\_pdfs/7107108898.pdf](https://d2khazk8e83rdv.cloudfront.net/moe_mapping/downloads/2Water/Wells_pdfs/7107108898.pdf)

#### Additional Detail(s) (Map)

Well Completed Date: 2008/06/25  
Year Completed: 2008  
Depth (m): 70.104  
Latitude: 45.4140461655356  
Longitude: -75.6178497020179  
Path: 710\7108898.pdf

#### Bore Hole Information

Bore Hole ID:	1001703442	Elevation:	
DP2BR:		Elevrc:	
Spatial Status:		Zone:	18
Code OB:		East83:	451656.00
Code OB Desc:		North83:	5029133.00
Open Hole:		Org CS:	UTM83
Cluster Kind:		UTMRC:	3
Date Completed:	25-Jun-2008 00:00:00	UTMRC Desc:	margin of error : 10 - 30 m
Remarks:		Location Method:	wwr
Loc Method Desc:	on Water Well Record		
Elevrc Desc:			
Location Source Date:			
Improvement Location Source:			
Improvement Location Method:			
Source Revision Comment:			
Supplier Comment:			

#### Overburden and Bedrock Materials Interval

Formation ID: 1001720268  
Layer: 1  
Color:

<b>Map Key</b>	<b>Number of Records</b>	<b>Direction/ Distance (m)</b>	<b>Elev/Diff (m)</b>	<b>Site</b>	<b>DB</b>
<b>General Color:</b>					
<b>Mat1:</b>					
<b>Most Common Material:</b>					
<b>Mat2:</b>					
<b>Mat2 Desc:</b>					
<b>Mat3:</b>					
<b>Mat3 Desc:</b>					
<b>Formation Top Depth:</b>		0.0			
<b>Formation End Depth:</b>		230.0			
<b>Formation End Depth UOM:</b>		ft			
<b><u>Annular Space/Abandonment Sealing Record</u></b>					
<b>Plug ID:</b>		1001720272			
<b>Layer:</b>		2			
<b>Plug From:</b>		30.100000381469727			
<b>Plug To:</b>		34.150001525878906			
<b>Plug Depth UOM:</b>		m			
<b><u>Annular Space/Abandonment Sealing Record</u></b>					
<b>Plug ID:</b>		1001720270			
<b>Layer:</b>		1			
<b>Plug From:</b>		0.0			
<b>Plug To:</b>		10.65999984741211			
<b>Plug Depth UOM:</b>		m			
<b><u>Annular Space/Abandonment Sealing Record</u></b>					
<b>Plug ID:</b>		1001720273			
<b>Layer:</b>		2			
<b>Plug From:</b>		34.150001525878906			
<b>Plug To:</b>		70.0999984741211			
<b>Plug Depth UOM:</b>		m			
<b><u>Annular Space/Abandonment Sealing Record</u></b>					
<b>Plug ID:</b>		1001720271			
<b>Layer:</b>		1			
<b>Plug From:</b>		10.65999984741211			
<b>Plug To:</b>		30.100000381469727			
<b>Plug Depth UOM:</b>		m			
<b><u>Method of Construction &amp; Well Use</u></b>					
<b>Method Construction ID:</b>		1001720278			
<b>Method Construction Code:</b>		4			
<b>Method Construction:</b>		Rotary (Air)			
<b>Other Method Construction:</b>					
<b><u>Pipe Information</u></b>					
<b>Pipe ID:</b>		1001720267			
<b>Casing No:</b>		0			
<b>Comment:</b>					
<b>Alt Name:</b>					

Map Key	Number of Records	Direction/ Distance (m)	Elev/Diff (m)	Site	DB
---------	-------------------	----------------------------	------------------	------	----

**Construction Record - Casing**

Casing ID: 1001720275  
 Layer:  
 Material:  
 Open Hole or Material:  
 Depth From:  
 Depth To:  
 Casing Diameter:  
 Casing Diameter UOM: cm  
 Casing Depth UOM: m

**Construction Record - Screen**

Screen ID: 1001720276  
 Layer:  
 Slot:  
 Screen Top Depth:  
 Screen End Depth:  
 Screen Material:  
 Screen Depth UOM: m  
 Screen Diameter UOM: cm  
 Screen Diameter:

**Water Details**

Water ID: 1001720274  
 Layer:  
 Kind Code:  
 Kind:  
 Water Found Depth:  
 Water Found Depth UOM: m

**Hole Diameter**

Hole ID: 1001720269  
 Diameter: 15.239999771118164  
 Depth From: 0.0  
 Depth To: 70.0999984741211  
 Hole Depth UOM: m  
 Hole Diameter UOM: cm

**Links**

Bore Hole ID:	1001703442	Tag No:	
Depth M:	70.104	Contractor:	7260
Year Completed:	2008	Path:	710\7108898.pdf
Well Completed Dt:	2008/06/25	Latitude:	45.4140461655356
Audit No:	Z66848	Longitude:	-75.6178497020179

3

1 of 10

ESE/73.2

65.8 / -0.02

Department of National Defence  
 1600 Startop Road  
 Ottawa ON K1B 3W6

GEN

Generator No: ON9061562  
 SIC Code: 911110  
 SIC Description: Defence Services  
 Approval Years: 04,05,06  
 PO Box No:  
 Country:

Map Key	Number of Records	Direction/ Distance (m)	Elev/Diff (m)	Site	DB
<b>Status:</b> <b>Co Admin:</b> <b>Choice of Contact:</b> <b>Phone No Admin:</b> <b>Contaminated Facility:</b> <b>MHSW Facility:</b>					
<b><u>Detail(s)</u></b>					
<b>Waste Class:</b>		146			
<b>Waste Class Name:</b>		OTHER SPECIFIED INORGANICS			
<b>Waste Class:</b>		112			
<b>Waste Class Name:</b>		ACID WASTE - HEAVY METALS			
<b>Waste Class:</b>		121			
<b>Waste Class Name:</b>		ALKALINE WASTES - HEAVY METALS			
<b>Waste Class:</b>		211			
<b>Waste Class Name:</b>		AROMATIC SOLVENTS			
<b>Waste Class:</b>		212			
<b>Waste Class Name:</b>		ALIPHATIC SOLVENTS			
<b>Waste Class:</b>		264			
<b>Waste Class Name:</b>		PHOTOPROCESSING WASTES			
<b>Waste Class:</b>		221			
<b>Waste Class Name:</b>		LIGHT FUELS			
<b>Waste Class:</b>		252			
<b>Waste Class Name:</b>		WASTE OILS & LUBRICANTS			
<b>Waste Class:</b>		254			
<b>Waste Class Name:</b>		TRANSFER STATION OILS WASTES			
<b>Waste Class:</b>		213			
<b>Waste Class Name:</b>		PETROLEUM DISTILLATES			
<a href="#">3</a>	2 of 10	ESE/73.2	65.8 / -0.02	519719 Ontario Inc. 1600 Star Top Road Ottawa ON	CA
<b>Certificate #:</b>		2020-5Q5RSY			
<b>Application Year:</b>		2003			
<b>Issue Date:</b>		8/5/2003			
<b>Approval Type:</b>		Air			
<b>Status:</b>		Approved			
<b>Application Type:</b>					
<b>Client Name:</b>					
<b>Client Address:</b>					
<b>Client City:</b>					
<b>Client Postal Code:</b>					
<b>Project Description:</b>					
<b>Contaminants:</b>					
<b>Emission Control:</b>					
<a href="#">3</a>	3 of 10	ESE/73.2	65.8 / -0.02	Her Majesty the Queen in Right of Canada as Represented by the Minister of Natio 1600 Startop Rd Ottawa ON	CA

Map Key	Number of Records	Direction/ Distance (m)	Elev/Diff (m)	Site	DB
<b>Certificate #:</b> 8124-7ZFT5S <b>Application Year:</b> 2010 <b>Issue Date:</b> 1/8/2010 <b>Approval Type:</b> Air <b>Status:</b> Approved <b>Application Type:</b> <b>Client Name:</b> <b>Client Address:</b> <b>Client City:</b> <b>Client Postal Code:</b> <b>Project Description:</b> <b>Contaminants:</b> <b>Emission Control:</b>					
<u>3</u>	4 of 10	ESE/73.2	65.8 / -0.02	Dilfo HVAC<UNOFFICIAL> 1600 Startop Ottawa ON	SPL
<b>Ref No:</b> 1848-9UZMXA <b>Site No:</b> NA <b>Incident Dt:</b> 3/27/2015 <b>Year:</b> <b>Incident Cause:</b> Leak/Break <b>Incident Event:</b> <b>Environment Impact:</b> <b>Nature of Impact:</b> Air <b>MOE Response:</b> N <b>Dt MOE Arvl on Scn:</b> <b>MOE Reported Dt:</b> 3/27/2015 <b>Dt Document Closed:</b> 5/5/2015 <b>Municipality No:</b> <b>System Facility Address:</b> <b>Client Type:</b> <b>Call Report Location Geodata:</b> <b>Contaminant Code:</b> 38 <b>Contaminant Name:</b> REFRIGERANT GAS, N.O.S. <b>Contaminant Limit 1:</b> <b>Contam Limit Freq 1:</b> <b>Contaminant UN No 1:</b> <b>Receiving Medium:</b> <b>Receiving Environment:</b> <b>Incident Reason:</b> Equipment Failure <b>Incident Summary:</b> D&D 45kg of 407 ref <b>Site Region:</b> <b>Site Municipality:</b> Ottawa <b>Activity Preceding Spill:</b> <b>Property 2nd Watershed:</b> <b>Property Tertiary Watershed:</b> <b>Sector Type:</b> <b>SAC Action Class:</b> Air Spills - Gases and Vapours <b>Source Type:</b> <b>Site County/District:</b> <b>Site Geo Ref Meth:</b> <b>Site District Office:</b> <b>Nearest Watercourse:</b> <b>Site Name:</b> D and D - Defence National Development<UNOFFICIAL> <b>Site Address:</b> 1600 Startop					
<u>3</u>	5 of 10	ESE/73.2	65.8 / -0.02	Her Majesty the Queen in Right of Canada as Represented by the Minister of National Defence 1600 Startop Rd Ottawa ON K1B 3W6	ECA

Map Key	Number of Records	Direction/ Distance (m)	Elev/Diff (m)	Site	DB
<b>Approval No:</b>	8124-7ZFT5S			<b>MOE District:</b> Ottawa	
<b>Approval Date:</b>	2010-01-08			<b>City:</b>	
<b>Status:</b>	Approved			<b>Longitude:</b> -75.615944	
<b>Record Type:</b>	ECA			<b>Latitude:</b> 45.415745	
<b>Link Source:</b>	IDS			<b>Geometry X:</b>	
<b>SWP Area Name:</b>	Rideau Valley			<b>Geometry Y:</b>	
<b>Approval Type:</b>	ECA-AIR				
<b>Project Type:</b>	AIR				
<b>Business Name:</b>	Her Majesty the Queen in Right of Canada as Represented by the Minister of National Defence				
<b>Address:</b>	1600 Startop Rd				
<b>Full Address:</b>					
<b>Full PDF Link:</b>	<a href="https://www.accessenvironment.ene.gov.on.ca/instruments/6079-7YCR5E-14.pdf">https://www.accessenvironment.ene.gov.on.ca/instruments/6079-7YCR5E-14.pdf</a>				
<b>PDF Site Location:</b>					

<a href="#">3</a>	6 of 10	<b>ESE/73.2</b>	<b>65.8 / -0.02</b>	<b>519719 Ontario Inc. 1600 Star Top Road Ottawa ON K2P 1P3</b>	<b>ECA</b>
<b>Approval No:</b>	2020-5Q5RSY			<b>MOE District:</b> Ottawa	
<b>Approval Date:</b>	2003-08-05			<b>City:</b>	
<b>Status:</b>	Approved			<b>Longitude:</b> -75.61627	
<b>Record Type:</b>	ECA			<b>Latitude:</b> 45.41345	
<b>Link Source:</b>	IDS			<b>Geometry X:</b>	
<b>SWP Area Name:</b>	Rideau Valley			<b>Geometry Y:</b>	
<b>Approval Type:</b>	ECA-AIR				
<b>Project Type:</b>	AIR				
<b>Business Name:</b>	519719 Ontario Inc.				
<b>Address:</b>	1600 Star Top Road				
<b>Full Address:</b>					
<b>Full PDF Link:</b>	<a href="https://www.accessenvironment.ene.gov.on.ca/instruments/3329-5L7S6E-14.pdf">https://www.accessenvironment.ene.gov.on.ca/instruments/3329-5L7S6E-14.pdf</a>				
<b>PDF Site Location:</b>					

<a href="#">3</a>	7 of 10	<b>ESE/73.2</b>	<b>65.8 / -0.02</b>	<b>519719 Ontario Ltd 1600 Startop Road Ottawa ON K1B 3W6</b>	<b>GEN</b>
<b>Generator No:</b>	ON3440496				
<b>SIC Code:</b>					
<b>SIC Description:</b>					
<b>Approval Years:</b>	As of Dec 2018				
<b>PO Box No:</b>					
<b>Country:</b>	Canada				
<b>Status:</b>	Registered				
<b>Co Admin:</b>					
<b>Choice of Contact:</b>					
<b>Phone No Admin:</b>					
<b>Contaminated Facility:</b>					
<b>MHSW Facility:</b>					
<b>Detail(s)</b>					
<b>Waste Class:</b>	243 D				
<b>Waste Class Name:</b>	PCB				

<a href="#">3</a>	8 of 10	<b>ESE/73.2</b>	<b>65.8 / -0.02</b>	<b>519719 Ontario Ltd 1600 Startop Road Ottawa ON K1B 3W6</b>	<b>GEN</b>
<b>Generator No:</b>	ON3440496				
<b>SIC Code:</b>					

Map Key	Number of Records	Direction/ Distance (m)	Elev/Diff (m)	Site	DB
<b>SIC Description:</b> <b>Approval Years:</b> As of Jul 2020 <b>PO Box No:</b> <b>Country:</b> Canada <b>Status:</b> Registered <b>Co Admin:</b> <b>Choice of Contact:</b> <b>Phone No Admin:</b> <b>Contaminated Facility:</b> <b>MHSW Facility:</b>					
<b><u>Detail(s)</u></b>					
<b>Waste Class:</b> 243 D <b>Waste Class Name:</b> PCB					
<a href="#">3</a>	9 of 10	ESE/73.2	65.8 / -0.02	519719 Ontario Ltd 1600 Startop Road Ottawa ON K1B 3W6	GEN
<b>Generator No:</b> ON3440496 <b>SIC Code:</b> <b>SIC Description:</b> <b>Approval Years:</b> As of Nov 2021 <b>PO Box No:</b> <b>Country:</b> Canada <b>Status:</b> Registered <b>Co Admin:</b> <b>Choice of Contact:</b> <b>Phone No Admin:</b> <b>Contaminated Facility:</b> <b>MHSW Facility:</b>					
<b><u>Detail(s)</u></b>					
<b>Waste Class:</b> 243 D <b>Waste Class Name:</b> PCB					
<a href="#">3</a>	10 of 10	ESE/73.2	65.8 / -0.02	519719 Ontario Ltd 1600 Startop Road Ottawa ON K1B 3W6	GEN
<b>Generator No:</b> ON3440496 <b>SIC Code:</b> <b>SIC Description:</b> <b>Approval Years:</b> As of Oct 2022 <b>PO Box No:</b> <b>Country:</b> Canada <b>Status:</b> Registered <b>Co Admin:</b> <b>Choice of Contact:</b> <b>Phone No Admin:</b> <b>Contaminated Facility:</b> <b>MHSW Facility:</b>					
<b><u>Detail(s)</u></b>					
<b>Waste Class:</b> 243 D <b>Waste Class Name:</b> PCBS					



Map Key	Number of Records	Direction/ Distance (m)	Elev/Diff (m)	Site	DB
<u>5</u>	1 of 21	ENE/91.3	64.6 / -1.15	UNION CARBIDE CANADA LIMITED 1580 STARTOP RD. OTTAWA CITY ON K1B 3W6	CA
Certificate #:		8-4085-87-			
Application Year:		87			
Issue Date:		8/5/1987			
Approval Type:		Industrial air			
Status:		Approved			
Application Type:					
Client Name:					
Client Address:					
Client City:					
Client Postal Code:					
Project Description:		BOILER			
Contaminants:		Nitrogen Oxides			
Emission Control:		No Controls			
<u>5</u>	2 of 21	ENE/91.3	64.6 / -1.15	UNION CARBIDE CANADA LIMITED 1580 STARTOP ROAD OTTAWA CITY ON K1B 3W6	CA
Certificate #:		8-4105-87-			
Application Year:		87			
Issue Date:		9/1/1987			
Approval Type:		Industrial air			
Status:		Cancelled			
Application Type:					
Client Name:					
Client Address:					
Client City:					
Client Postal Code:					
Project Description:		DUPLICATE OF 8-4085-87 AND 8-4086-87			
Contaminants:					
Emission Control:					
<u>5</u>	3 of 21	ENE/91.3	64.6 / -1.15	UNION CARBIDE CANADA LIMITED 1580 STARTOP RD. OTTAWA CITY ON K1B 3W6	CA
Certificate #:		8-4086-87-			
Application Year:		87			
Issue Date:		8/5/1987			
Approval Type:		Industrial air			
Status:		Approved			
Application Type:					
Client Name:					
Client Address:					
Client City:					
Client Postal Code:					
Project Description:		PROCESSMENT			
Contaminants:		Nitrogen Oxides			
Emission Control:		No Controls			
<u>5</u>	4 of 21	ENE/91.3	64.6 / -1.15	Praxair Distribution Inc. 1580 Star Top Rd Gloucester ON K1B 3W6	SCT
Established:					
Plant Size (ft²):					
Employment:					

Map Key	Number of Records	Direction/ Distance (m)	Elev/Diff (m)	Site	DB
<b>--Details--</b>					
<b>Description:</b>		Petroleum Product Wholesaler-Distributors			
<b>SIC/NAICS Code:</b>		412110			
<a href="#">5</a>	5 of 21	ENE/91.3	64.6 / -1.15	PRAXAIR CANADA INC 1580 STAR TOP RD OTTAWA ON K1B 3W6	SCT
<b>Established:</b>					
<b>Plant Size (ft²):</b>		0			
<b>Employment:</b>		13			
<b>--Details--</b>					
<b>Description:</b>		INDUSTRIAL GASES			
<b>SIC/NAICS Code:</b>		2813			
<a href="#">5</a>	6 of 21	ENE/91.3	64.6 / -1.15	ABOVE THE REST 1580 STAR TOP RD OTTAWA ON K1B 3W6	SCT
<b>Established:</b>		1984			
<b>Plant Size (ft²):</b>		0			
<b>Employment:</b>		10			
<b>--Details--</b>					
<b>Description:</b>		INDUSTRIAL GASES			
<b>SIC/NAICS Code:</b>		2813			
<a href="#">5</a>	7 of 21	ENE/91.3	64.6 / -1.15	PRAXAIR CANADA INC. 1580 Star Top Rd Ottawa ON K1B 3W6	SCT
<b>Established:</b>		0000			
<b>Plant Size (ft²):</b>		0			
<b>Employment:</b>		13			
<b>--Details--</b>					
<b>Description:</b>		Industrial Gas Manufacturing			
<b>SIC/NAICS Code:</b>		325120			
<a href="#">5</a>	8 of 21	ENE/91.3	64.6 / -1.15	UNION CARBIDE CANADA LTD. 1580 STAR TOP ROAD OTTAWA ON K1B 3W6	GEN
<b>Generator No:</b>		ON0003814			
<b>SIC Code:</b>		0000			
<b>SIC Description:</b>		*** NOT DEFINED ***			
<b>Approval Years:</b>		86,87			
<b>PO Box No:</b>					
<b>Country:</b>					
<b>Status:</b>					
<b>Co Admin:</b>					
<b>Choice of Contact:</b>					
<b>Phone No Admin:</b>					

Map Key	Number of Records	Direction/ Distance (m)	Elev/Diff (m)	Site	DB
---------	-------------------	----------------------------	------------------	------	----

Contaminated Facility:  
MHSW Facility:

<a href="#">5</a>	9 of 21	ENE/91.3	64.6 / -1.15	UNION CARBIDE CANADA LTD. 1580 STAR TOP ROAD OTTAWA ON K1B 3W6	GEN
-------------------	---------	----------	--------------	--	-----

Generator No: ON0003814  
 SIC Code: 3799  
 SIC Description: OTHER CHEM. PROD.  
 Approval Years: 88,89,90  
 PO Box No:  
 Country:  
 Status:  
 Co Admin:  
 Choice of Contact:  
 Phone No Admin:  
 Contaminated Facility:  
 MHSW Facility:

Detail(s)

Waste Class: 148  
 Waste Class Name: INORGANIC LABORATORY CHEMICALS

Waste Class: 213  
 Waste Class Name: PETROLEUM DISTILLATES

Waste Class: 221  
 Waste Class Name: LIGHT FUELS

Waste Class: 252  
 Waste Class Name: WASTE OILS & LUBRICANTS

Waste Class: 263  
 Waste Class Name: ORGANIC LABORATORY CHEMICALS

<a href="#">5</a>	10 of 21	ENE/91.3	64.6 / -1.15	UNION CARBIDE CANADA LTD. 39-188 1580 STAR TOP ROAD OTTAWA ON K1B 3W6	GEN
-------------------	----------	----------	--------------	---	-----

Generator No: ON0003814  
 SIC Code: 3799  
 SIC Description: OTHER CHEM. PROD.  
 Approval Years: 92,93,94,95,96,97  
 PO Box No:  
 Country:  
 Status:  
 Co Admin:  
 Choice of Contact:  
 Phone No Admin:  
 Contaminated Facility:  
 MHSW Facility:

Detail(s)

Waste Class: 148  
 Waste Class Name: INORGANIC LABORATORY CHEMICALS

Waste Class: 213  
 Waste Class Name: PETROLEUM DISTILLATES

Waste Class: 221

Map Key	Number of Records	Direction/ Distance (m)	Elev/Diff (m)	Site	DB
<b>Waste Class Name:</b>		LIGHT FUELS			
<b>Waste Class:</b>		252			
<b>Waste Class Name:</b>		WASTE OILS & LUBRICANTS			
<b>Waste Class:</b>		263			
<b>Waste Class Name:</b>		ORGANIC LABORATORY CHEMICALS			
<a href="#">5</a>	11 of 21	<b>ENE/91.3</b>	<b>64.6 / -1.15</b>	<b>UNION CARBIDE CANADA LIMITED 1580 STAR TOP ROAD OTTAWA ON K1B 3W6</b>	<b>GEN</b>
<b>Generator No:</b>		ON0003814			
<b>SIC Code:</b>		3799			
<b>SIC Description:</b>		OTHER CHEM. PROD.			
<b>Approval Years:</b>		98,99,00,01			
<b>PO Box No:</b>					
<b>Country:</b>					
<b>Status:</b>					
<b>Co Admin:</b>					
<b>Choice of Contact:</b>					
<b>Phone No Admin:</b>					
<b>Contaminated Facility:</b>					
<b>MHSW Facility:</b>					
<b><u>Detail(s)</u></b>					
<b>Waste Class:</b>		263			
<b>Waste Class Name:</b>		ORGANIC LABORATORY CHEMICALS			
<b>Waste Class:</b>		252			
<b>Waste Class Name:</b>		WASTE OILS & LUBRICANTS			
<b>Waste Class:</b>		148			
<b>Waste Class Name:</b>		INORGANIC LABORATORY CHEMICALS			
<b>Waste Class:</b>		213			
<b>Waste Class Name:</b>		PETROLEUM DISTILLATES			
<b>Waste Class:</b>		221			
<b>Waste Class Name:</b>		LIGHT FUELS			
<a href="#">5</a>	12 of 21	<b>ENE/91.3</b>	<b>64.6 / -1.15</b>	<b>Praxair Canada Inc 1580 Star Top Road Ottawa ON K1B 3W6</b>	<b>GEN</b>
<b>Generator No:</b>		ON2506227			
<b>SIC Code:</b>					
<b>SIC Description:</b>					
<b>Approval Years:</b>		02,03,04,05,06,07,08			
<b>PO Box No:</b>					
<b>Country:</b>					
<b>Status:</b>					
<b>Co Admin:</b>					
<b>Choice of Contact:</b>					
<b>Phone No Admin:</b>					
<b>Contaminated Facility:</b>					
<b>MHSW Facility:</b>					
<b><u>Detail(s)</u></b>					
<b>Waste Class:</b>		221			
<b>Waste Class Name:</b>		LIGHT FUELS			

Map Key	Number of Records	Direction/ Distance (m)	Elev/Diff (m)	Site	DB
---------	-------------------	----------------------------	------------------	------	----

**Waste Class:** 212  
**Waste Class Name:** ALIPHATIC SOLVENTS  
  
**Waste Class:** 252  
**Waste Class Name:** WASTE OILS & LUBRICANTS  
  
**Waste Class:** 122  
**Waste Class Name:** ALKALINE WASTES - OTHER METALS

<a href="#">5</a>	13 of 21	ENE/91.3	64.6 / -1.15	1580 Startop Rd.<UNOFFICIAL>	SPL
-------------------	----------	----------	--------------	------------------------------	-----

Ottawa ON

<b>Ref No:</b>	3350-6QLJED	<b>Contaminant Qty:</b>	23000 lbs
<b>Site No:</b>		<b>Nature of Damage:</b>	
<b>Incident Dt:</b>	6/9/2006	<b>Discharger Report:</b>	
<b>Year:</b>		<b>Material Group:</b>	
<b>Incident Cause:</b>		<b>Health/Env Conseq:</b>	
<b>Incident Event:</b>		<b>Agency Involved:</b>	
<b>Environment Impact:</b>	Possible	<b>Site Lot:</b>	
<b>Nature of Impact:</b>		<b>Site Conc:</b>	
<b>MOE Response:</b>		<b>Site Geo Ref Accu:</b>	
<b>Dt MOE Arvl on Scn:</b>		<b>Site Map Datum:</b>	
<b>MOE Reported Dt:</b>	6/9/2006	<b>Northing:</b>	
<b>Dt Document Closed:</b>		<b>Easting:</b>	
<b>Municipality No:</b>			
<b>System Facility Address:</b>			
<b>Client Type:</b>			
<b>Call Report Location Geodata:</b>			
<b>Contaminant Code:</b>	36		
<b>Contaminant Name:</b>	CARBON DIOXIDE		
<b>Contaminant Limit 1:</b>			
<b>Contam Limit Freq 1:</b>			
<b>Contaminant UN No 1:</b>			
<b>Receiving Medium:</b>			
<b>Receiving Environment:</b>			
<b>Incident Reason:</b>			
<b>Incident Summary:</b>	Praxair,23,000 lbs CO2 to atm,ice forming in pipe		
<b>Site Region:</b>			
<b>Site Municipality:</b>	Ottawa		
<b>Activity Preceding Spill:</b>			
<b>Property 2nd Watershed:</b>			
<b>Property Tertiary Watershed:</b>			
<b>Sector Type:</b>			
<b>SAC Action Class:</b>			
<b>Source Type:</b>	Other		
<b>Site County/District:</b>			
<b>Site Geo Ref Meth:</b>			
<b>Site District Office:</b>	Ottawa		
<b>Nearest Watercourse:</b>			
<b>Site Name:</b>	1580 Startop Rd.<UNOFFICIAL>		
<b>Site Address:</b>			

<a href="#">5</a>	14 of 21	ENE/91.3	64.6 / -1.15	Praxair Canada Inc 1580 Star Top Road Ottawa ON	GEN
-------------------	----------	----------	--------------	---	-----

**Generator No:** ON2506227  
**SIC Code:** 237120  
**SIC Description:** Oil and Gas Pipeline and Related Structures Construction  
**Approval Years:** 2009  
**PO Box No:**

Map Key	Number of Records	Direction/ Distance (m)	Elev/Diff (m)	Site	DB
<b>Country:</b> <b>Status:</b> <b>Co Admin:</b> <b>Choice of Contact:</b> <b>Phone No Admin:</b> <b>Contaminated Facility:</b> <b>MHSW Facility:</b>					
<b><u>Detail(s)</u></b>					
<b>Waste Class:</b>		122			
<b>Waste Class Name:</b>		ALKALINE WASTES - OTHER METALS			
<b>Waste Class:</b>		212			
<b>Waste Class Name:</b>		ALIPHATIC SOLVENTS			
<b>Waste Class:</b>		252			
<b>Waste Class Name:</b>		WASTE OILS & LUBRICANTS			

<a href="#">5</a>	15 of 21	<b>ENE/91.3</b>	<b>64.6 / -1.15</b>	<b>Praxair Canada Inc 1580 Star Top Road Ottawa ON</b>	<b>GEN</b>
<b>Generator No:</b>		ON2506227			
<b>SIC Code:</b>		237120			
<b>SIC Description:</b>		Oil and Gas Pipeline and Related Structures Construction			
<b>Approval Years:</b>		2010			
<b>PO Box No:</b>					
<b>Country:</b>					
<b>Status:</b>					
<b>Co Admin:</b>					
<b>Choice of Contact:</b>					
<b>Phone No Admin:</b>					
<b>Contaminated Facility:</b>					
<b>MHSW Facility:</b>					
<b><u>Detail(s)</u></b>					
<b>Waste Class:</b>		252			
<b>Waste Class Name:</b>		WASTE OILS & LUBRICANTS			
<b>Waste Class:</b>		122			
<b>Waste Class Name:</b>		ALKALINE WASTES - OTHER METALS			
<b>Waste Class:</b>		212			
<b>Waste Class Name:</b>		ALIPHATIC SOLVENTS			

<a href="#">5</a>	16 of 21	<b>ENE/91.3</b>	<b>64.6 / -1.15</b>	<b>Praxair Canada Inc 1580 Star Top Road Ottawa ON</b>	<b>GEN</b>
<b>Generator No:</b>		ON2506227			
<b>SIC Code:</b>		237120			
<b>SIC Description:</b>		Oil and Gas Pipeline and Related Structures Construction			
<b>Approval Years:</b>		2011			
<b>PO Box No:</b>					
<b>Country:</b>					
<b>Status:</b>					
<b>Co Admin:</b>					
<b>Choice of Contact:</b>					
<b>Phone No Admin:</b>					
<b>Contaminated Facility:</b>					
<b>MHSW Facility:</b>					

<b>Map Key</b>	<b>Number of Records</b>	<b>Direction/ Distance (m)</b>	<b>Elev/Diff (m)</b>	<b>Site</b>	<b>DB</b>
<b><u>Detail(s)</u></b>					
<b>Waste Class:</b>		212			
<b>Waste Class Name:</b>		ALIPHATIC SOLVENTS			
<b>Waste Class:</b>		122			
<b>Waste Class Name:</b>		ALKALINE WASTES - OTHER METALS			
<b>Waste Class:</b>		252			
<b>Waste Class Name:</b>		WASTE OILS & LUBRICANTS			

<b><u>5</u></b>	<b>17 of 21</b>	<b>ENE/91.3</b>	<b>64.6 / -1.15</b>	<b>Praxair Canada Inc 1580 Star Top Road Ottawa ON K1B 3W6</b>	<b>GEN</b>
<b>Generator No:</b>		ON2506227			
<b>SIC Code:</b>		237120			
<b>SIC Description:</b>		Oil and Gas Pipeline and Related Structures Construction			
<b>Approval Years:</b>		2012			
<b>PO Box No:</b>					
<b>Country:</b>					
<b>Status:</b>					
<b>Co Admin:</b>					
<b>Choice of Contact:</b>					
<b>Phone No Admin:</b>					
<b>Contaminated Facility:</b>					
<b>MHSW Facility:</b>					

<b><u>Detail(s)</u></b>					
<b>Waste Class:</b>		252			
<b>Waste Class Name:</b>		WASTE OILS & LUBRICANTS			
<b>Waste Class:</b>		122			
<b>Waste Class Name:</b>		ALKALINE WASTES - OTHER METALS			
<b>Waste Class:</b>		212			
<b>Waste Class Name:</b>		ALIPHATIC SOLVENTS			

<b><u>5</u></b>	<b>18 of 21</b>	<b>ENE/91.3</b>	<b>64.6 / -1.15</b>	<b>Praxair Canada Inc 1580 Star Top Road Ottawa ON</b>	<b>GEN</b>
<b>Generator No:</b>		ON2506227			
<b>SIC Code:</b>		237120			
<b>SIC Description:</b>		OIL AND GAS PIPELINE AND RELATED STRUCTURES CONSTRUCTION			
<b>Approval Years:</b>		2013			
<b>PO Box No:</b>					
<b>Country:</b>					
<b>Status:</b>					
<b>Co Admin:</b>					
<b>Choice of Contact:</b>					
<b>Phone No Admin:</b>					
<b>Contaminated Facility:</b>					
<b>MHSW Facility:</b>					

<b><u>Detail(s)</u></b>					
<b>Waste Class:</b>		212			
<b>Waste Class Name:</b>		ALIPHATIC SOLVENTS			

<b>Map Key</b>	<b>Number of Records</b>	<b>Direction/ Distance (m)</b>	<b>Elev/Diff (m)</b>	<b>Site</b>	<b>DB</b>
<b>Waste Class:</b>		122			
<b>Waste Class Name:</b>		ALKALINE WASTES - OTHER METALS			
<b>Waste Class:</b>		252			
<b>Waste Class Name:</b>		WASTE OILS & LUBRICANTS			
<a href="#">5</a>	19 of 21	<b>ENE/91.3</b>	<b>64.6 / -1.15</b>	<b>Praxair Canada Inc 1580 Star Top Road Ottawa ON K1B 3W6</b>	<b>GEN</b>
<b>Generator No:</b>		ON2506227			
<b>SIC Code:</b>		237120			
<b>SIC Description:</b>		OIL AND GAS PIPELINE AND RELATED STRUCTURES CONSTRUCTION			
<b>Approval Years:</b>		2015			
<b>PO Box No:</b>					
<b>Country:</b>		Canada			
<b>Status:</b>					
<b>Co Admin:</b>		Patrick Secours			
<b>Choice of Contact:</b>		CO_OFFICIAL			
<b>Phone No Admin:</b>		613-746-7772 Ext.1			
<b>Contaminated Facility:</b>		No			
<b>MHSW Facility:</b>		No			
<b><u>Detail(s)</u></b>					
<b>Waste Class:</b>		212			
<b>Waste Class Name:</b>		ALIPHATIC SOLVENTS			
<b>Waste Class:</b>		252			
<b>Waste Class Name:</b>		WASTE OILS & LUBRICANTS			
<b>Waste Class:</b>		122			
<b>Waste Class Name:</b>		ALKALINE WASTES - OTHER METALS			
<a href="#">5</a>	20 of 21	<b>ENE/91.3</b>	<b>64.6 / -1.15</b>	<b>Praxair Canada Inc 1580 Star Top Road Ottawa ON K1B 3W6</b>	<b>GEN</b>
<b>Generator No:</b>		ON2506227			
<b>SIC Code:</b>		237120			
<b>SIC Description:</b>		OIL AND GAS PIPELINE AND RELATED STRUCTURES CONSTRUCTION			
<b>Approval Years:</b>		2014			
<b>PO Box No:</b>					
<b>Country:</b>		Canada			
<b>Status:</b>					
<b>Co Admin:</b>					
<b>Choice of Contact:</b>		CO_OFFICIAL			
<b>Phone No Admin:</b>					
<b>Contaminated Facility:</b>		No			
<b>MHSW Facility:</b>		No			
<b><u>Detail(s)</u></b>					
<b>Waste Class:</b>		252			
<b>Waste Class Name:</b>		WASTE OILS & LUBRICANTS			
<b>Waste Class:</b>		122			
<b>Waste Class Name:</b>		ALKALINE WASTES - OTHER METALS			
<b>Waste Class:</b>		212			
<b>Waste Class Name:</b>		ALIPHATIC SOLVENTS			



Map Key	Number of Records	Direction/ Distance (m)	Elev/Diff (m)	Site	DB
<u>5</u>	21 of 21	<b>ENE/91.3</b>	<b>64.6 / -1.15</b>	<b>Praxair Canada Inc 1580 Star Top Road Ottawa ON K1B 3W6</b>	<b>GEN</b>

**Generator No:** ON2506227  
**SIC Code:** 237120  
**SIC Description:** OIL AND GAS PIPELINE AND RELATED STRUCTURES CONSTRUCTION  
**Approval Years:** 2016  
**PO Box No:**  
**Country:** Canada  
**Status:**  
**Co Admin:** Patrick Secours  
**Choice of Contact:** CO\_ADMIN  
**Phone No Admin:** 613-746-7772 Ext.1  
**Contaminated Facility:** No  
**MHSW Facility:** No

**Detail(s)**

**Waste Class:** 252  
**Waste Class Name:** WASTE OILS & LUBRICANTS  
  
**Waste Class:** 212  
**Waste Class Name:** ALIPHATIC SOLVENTS  
  
**Waste Class:** 122  
**Waste Class Name:** ALKALINE WASTES - OTHER METALS

<u>6</u>	1 of 2	<b>NNW/96.2</b>	<b>63.8 / -1.94</b>	<b>DUFFERIN CONCRETE-PRIVATE 1560 STAR TOP ROAD GLOUCESTER CITY ON K1B 3W6</b>	<b>CA</b>
----------	--------	-----------------	---------------------	--	-----------

**Certificate #:** 3-1606-90-  
**Application Year:** 90  
**Issue Date:** 8/23/1990  
**Approval Type:** Municipal sewage  
**Status:** Approved  
**Application Type:**  
**Client Name:**  
**Client Address:**  
**Client City:**  
**Client Postal Code:**  
**Project Description:**  
**Contaminants:**  
**Emission Control:**

<u>6</u>	2 of 2	<b>NNW/96.2</b>	<b>63.8 / -1.94</b>	<b>DUFFERIN CONCRETE-PRIVATE 1560 STAR TOP ROAD GLOUCESTER CITY ON K1B 3W6</b>	<b>CA</b>
----------	--------	-----------------	---------------------	--	-----------

**Certificate #:** 7-1311-90-  
**Application Year:** 90  
**Issue Date:** 8/23/1990  
**Approval Type:** Municipal water  
**Status:** Approved  
**Application Type:**  
**Client Name:**  
**Client Address:**  
**Client City:**  
**Client Postal Code:**  
**Project Description:**  
**Contaminants:**  
**Emission Control:**

Map Key	Number of Records	Direction/ Distance (m)	Elev/Diff (m)	Site	DB
---------	-------------------	-------------------------	---------------	------	----

<u>7</u>	1 of 1	W/161.1	64.9 / -0.91	Transport Mc Gill Air inc. 1747 Comstock Ottawa ON K1B 0A2	GEN
----------	--------	---------	--------------	--	-----

**Generator No:** ON4109131  
**SIC Code:** 484122  
**SIC Description:** General Freight Trucking Long Distance Less Than T  
**Approval Years:** 06  
**PO Box No:**  
**Country:**  
**Status:**  
**Co Admin:**  
**Choice of Contact:**  
**Phone No Admin:**  
**Contaminated Facility:**  
**MHSW Facility:**

**Detail(s)**

**Waste Class:** 221  
**Waste Class Name:** LIGHT FUELS

<u>8</u>	1 of 1	ESE/164.8	66.9 / 1.14	ON	BORE
----------	--------	-----------	-------------	----	------

<b>Borehole ID:</b> 614987 <b>OGF ID:</b> 215515929 <b>Status:</b> <b>Type:</b> Borehole <b>Use:</b> <b>Completion Date:</b> NOV-1956 <b>Static Water Level:</b> <b>Primary Water Use:</b> <b>Sec. Water Use:</b> <b>Total Depth m:</b> 52.4 <b>Depth Ref:</b> Ground Surface <b>Depth Elev:</b> <b>Drill Method:</b> <b>Orig Ground Elev m:</b> 67.1 <b>Elev Reliabil Note:</b> <b>DEM Ground Elev m:</b> 69.5 <b>Concession:</b> <b>Location D:</b> <b>Survey D:</b> <b>Comments:</b>	<b>Inclin FLG:</b> No <b>SP Status:</b> Initial Entry <b>Surv Elev:</b> No <b>Piezometer:</b> No <b>Primary Name:</b> <b>Municipality:</b> <b>Lot:</b> <b>Township:</b> <b>Latitude DD:</b> 45.413244 <b>Longitude DD:</b> -75.615097 <b>UTM Zone:</b> 18 <b>Easting:</b> 451871 <b>Northing:</b> 5029042 <b>Location Accuracy:</b> <b>Accuracy:</b> Not Applicable
--	---

**Borehole Geology Stratum**

<b>Geology Stratum ID:</b> 218400044 <b>Top Depth:</b> 0 <b>Bottom Depth:</b> 1.5 <b>Material Color:</b> <b>Material 1:</b> Clay <b>Material 2:</b> Soil <b>Material 3:</b> <b>Material 4:</b> <b>Gsc Material Description:</b> <b>Stratum Description:</b> CLAY.	<b>Mat Consistency:</b> <b>Material Moisture:</b> <b>Material Texture:</b> <b>Non Geo Mat Type:</b> <b>Geologic Formation:</b> <b>Geologic Group:</b> <b>Geologic Period:</b> <b>Depositional Gen:</b>
--	---

<b>Geology Stratum ID:</b> 218400045 <b>Top Depth:</b> 1.5	<b>Mat Consistency:</b> Firm <b>Material Moisture:</b>
---	---

Map Key	Number of Records	Direction/ Distance (m)	Elev/Diff (m)	Site	DB
<b>Bottom Depth:</b>	52.4			<b>Material Texture:</b>	
<b>Material Color:</b>	Brown			<b>Non Geo Mat Type:</b>	
<b>Material 1:</b>	Shale			<b>Geologic Formation:</b>	
<b>Material 2:</b>				<b>Geologic Group:</b>	
<b>Material 3:</b>				<b>Geologic Period:</b>	
<b>Material 4:</b>				<b>Depositional Gen:</b>	
<b>Gsc Material Description:</b>					
<b>Stratum Description:</b>	SHALE. SILT. BROWN,FIRM. BEDROCK. GREY,WEATHERED. BEDROCK. BEDROCK. 00010 010 **Note: Many records provided by the department have a truncated [Stratum Description] field.				

**Source**

<b>Source Type:</b>	Data Survey	<b>Source Appl:</b>	Spatial/Tabular
<b>Source Orig:</b>	Geological Survey of Canada	<b>Source Iden:</b>	1
<b>Source Date:</b>	1956-1972	<b>Scale or Res:</b>	Varies
<b>Confidence:</b>		<b>Horizontal:</b>	NAD27
<b>Observatio:</b>		<b>Verticalda:</b>	Mean Average Sea Level
<b>Source Name:</b>	Urban Geology Automated Information System (UGAIS)		
<b>Source Details:</b>	File: OTTAWA2.txt RecordID: 07495 NTS_Sheet:		
<b>Confiden 1:</b>			

**Source List**

<b>Source Identifier:</b>	1	<b>Horizontal Datum:</b>	NAD27
<b>Source Type:</b>	Data Survey	<b>Vertical Datum:</b>	Mean Average Sea Level
<b>Source Date:</b>	1956-1972	<b>Projection Name:</b>	Universal Transverse Mercator
<b>Scale or Resolution:</b>	Varies		
<b>Source Name:</b>	Urban Geology Automated Information System (UGAIS)		
<b>Source Originators:</b>	Geological Survey of Canada		

<u>9</u>	1 of 1	ESE/165.0	66.9 / 1.14	lot 25 con 2 ON	WWIS
<b>Well ID:</b>	1501330			<b>Flowing (Y/N):</b>	
<b>Construction Date:</b>				<b>Flow Rate:</b>	
<b>Use 1st:</b>	Commerical			<b>Data Entry Status:</b>	
<b>Use 2nd:</b>	0			<b>Data Src:</b>	1
<b>Final Well Status:</b>	Water Supply			<b>Date Received:</b>	10-Dec-1956 00:00:00
<b>Water Type:</b>				<b>Selected Flag:</b>	TRUE
<b>Casing Material:</b>				<b>Abandonment Rec:</b>	
<b>Audit No:</b>				<b>Contractor:</b>	2311
<b>Tag:</b>				<b>Form Version:</b>	1
<b>Constructn Method:</b>				<b>Owner:</b>	
<b>Elevation (m):</b>				<b>County:</b>	OTTAWA-CARLETON
<b>Elevatn Reliabilty:</b>				<b>Lot:</b>	025
<b>Depth to Bedrock:</b>				<b>Concession:</b>	02
<b>Well Depth:</b>				<b>Concession Name:</b>	OF
<b>Overburden/Bedrock:</b>				<b>Easting NAD83:</b>	
<b>Pump Rate:</b>				<b>Northing NAD83:</b>	
<b>Static Water Level:</b>				<b>Zone:</b>	
<b>Clear/Cloudy:</b>				<b>UTM Reliability:</b>	
<b>Municipality:</b>	OTTAWA CITY (GLOUCESTER)				
<b>Site Info:</b>					
<b>PDF URL (Map):</b>	<a href="https://d2khazk8e83rdv.cloudfront.net/moe_mapping/downloads/2Water/Wells_pdfs/150\1501330.pdf">https://d2khazk8e83rdv.cloudfront.net/moe_mapping/downloads/2Water/Wells_pdfs/150\1501330.pdf</a>				

**Additional Detail(s) (Map)**

<b>Well Completed Date:</b>	1956/10/20
<b>Year Completed:</b>	1956
<b>Depth (m):</b>	52.4256
<b>Latitude:</b>	45.4132419059482

<b>Map Key</b>	<b>Number of Records</b>	<b>Direction/ Distance (m)</b>	<b>Elev/Diff (m)</b>	<b>Site</b>	<b>DB</b>
<b>Longitude:</b>		-75.6150970441465			
<b>Path:</b>		150\1501330.pdf			
<b><u>Bore Hole Information</u></b>					
<b>Bore Hole ID:</b>	10023373			<b>Elevation:</b>	
<b>DP2BR:</b>				<b>Elevrc:</b>	
<b>Spatial Status:</b>				<b>Zone:</b>	18
<b>Code OB:</b>				<b>East83:</b>	451870.70
<b>Code OB Desc:</b>				<b>North83:</b>	5029042.00
<b>Open Hole:</b>				<b>Org CS:</b>	
<b>Cluster Kind:</b>				<b>UTMRC:</b>	9
<b>Date Completed:</b>	20-Oct-1956 00:00:00			<b>UTMRC Desc:</b>	unknown UTM
<b>Remarks:</b>				<b>Location Method:</b>	p9
<b>Loc Method Desc:</b>		Original Pre1985 UTM Rel Code 9: unknown UTM			
<b>Elevrc Desc:</b>					
<b>Location Source Date:</b>					
<b>Improvement Location Source:</b>					
<b>Improvement Location Method:</b>					
<b>Source Revision Comment:</b>					
<b>Supplier Comment:</b>					
<b><u>Overburden and Bedrock</u></b>					
<b><u>Materials Interval</u></b>					
<b>Formation ID:</b>	930991562				
<b>Layer:</b>	1				
<b>Color:</b>					
<b>General Color:</b>					
<b>Mat1:</b>	05				
<b>Most Common Material:</b>	CLAY				
<b>Mat2:</b>	02				
<b>Mat2 Desc:</b>	TOPSOIL				
<b>Mat3:</b>					
<b>Mat3 Desc:</b>					
<b>Formation Top Depth:</b>	0.0				
<b>Formation End Depth:</b>	5.0				
<b>Formation End Depth UOM:</b>	ft				
<b><u>Overburden and Bedrock</u></b>					
<b><u>Materials Interval</u></b>					
<b>Formation ID:</b>	930991563				
<b>Layer:</b>	2				
<b>Color:</b>					
<b>General Color:</b>					
<b>Mat1:</b>	17				
<b>Most Common Material:</b>	SHALE				
<b>Mat2:</b>					
<b>Mat2 Desc:</b>					
<b>Mat3:</b>					
<b>Mat3 Desc:</b>					
<b>Formation Top Depth:</b>	5.0				
<b>Formation End Depth:</b>	172.0				
<b>Formation End Depth UOM:</b>	ft				
<b><u>Method of Construction &amp; Well</u></b>					
<b><u>Use</u></b>					
<b>Method Construction ID:</b>	961501330				
<b>Method Construction Code:</b>	1				
<b>Method Construction:</b>	Cable Tool				

Map Key	Number of Records	Direction/ Distance (m)	Elev/Diff (m)	Site	DB
---------	-------------------	----------------------------	------------------	------	----

**Other Method Construction:**

**Pipe Information**

**Pipe ID:** 10571943  
**Casing No:** 1  
**Comment:**  
**Alt Name:**

**Construction Record - Casing**

**Casing ID:** 930039630  
**Layer:** 1  
**Material:** 1  
**Open Hole or Material:** STEEL  
**Depth From:**  
**Depth To:** 11.0  
**Casing Diameter:** 6.0  
**Casing Diameter UOM:** inch  
**Casing Depth UOM:** ft

**Construction Record - Casing**

**Casing ID:** 930039631  
**Layer:** 2  
**Material:** 4  
**Open Hole or Material:** OPEN HOLE  
**Depth From:**  
**Depth To:** 172.0  
**Casing Diameter:** 6.0  
**Casing Diameter UOM:** inch  
**Casing Depth UOM:** ft

**Results of Well Yield Testing**

**Pumping Test Method Desc:** PUMP  
**Pump Test ID:** 991501330  
**Pump Set At:**  
**Static Level:** 7.0  
**Final Level After Pumping:** 15.0  
**Recommended Pump Depth:**  
**Pumping Rate:** 14.0  
**Flowing Rate:**  
**Recommended Pump Rate:**  
**Levels UOM:** ft  
**Rate UOM:** GPM  
**Water State After Test Code:** 1  
**Water State After Test:** CLEAR  
**Pumping Test Method:** 1  
**Pumping Duration HR:** 1  
**Pumping Duration MIN:** 0  
**Flowing:** No

**Water Details**

**Water ID:** 933454028  
**Layer:** 1  
**Kind Code:** 3  
**Kind:** SULPHUR  
**Water Found Depth:** 67.0  
**Water Found Depth UOM:** ft

Map Key	Number of Records	Direction/ Distance (m)	Elev/Diff (m)	Site	DB
---------	-------------------	----------------------------	------------------	------	----

**Water Details**

**Water ID:** 933454029  
**Layer:** 2  
**Kind Code:** 5  
**Kind:** Not stated  
**Water Found Depth:** 140.0  
**Water Found Depth UOM:** ft

**Links**

<b>Bore Hole ID:</b>	10023373	<b>Tag No:</b>	
<b>Depth M:</b>	52.4256	<b>Contractor:</b>	2311
<b>Year Completed:</b>	1956	<b>Path:</b>	150\1501330.pdf
<b>Well Completed Dt:</b>	1956/10/20	<b>Latitude:</b>	45.4132419059482
<b>Audit No:</b>		<b>Longitude:</b>	-75.6150970441465

<a href="#"><u>10</u></a>	1 of 1	NE/174.1	62.9 / -2.91	lot 25 con 2 ON	WWIS
---------------------------	--------	----------	--------------	--------------------	------

<b>Well ID:</b>	1501335	<b>Flowing (Y/N):</b>	
<b>Construction Date:</b>		<b>Flow Rate:</b>	
<b>Use 1st:</b>	Commerical	<b>Data Entry Status:</b>	
<b>Use 2nd:</b>	0	<b>Data Src:</b>	1
<b>Final Well Status:</b>	Water Supply	<b>Date Received:</b>	27-Aug-1960 00:00:00
<b>Water Type:</b>		<b>Selected Flag:</b>	TRUE
<b>Casing Material:</b>		<b>Abandonment Rec:</b>	
<b>Audit No:</b>		<b>Contractor:</b>	1802
<b>Tag:</b>		<b>Form Version:</b>	1
<b>Constructn Method:</b>		<b>Owner:</b>	
<b>Elevation (m):</b>		<b>County:</b>	OTTAWA-CARLETON
<b>Elevatn Reliabilty:</b>		<b>Lot:</b>	025
<b>Depth to Bedrock:</b>		<b>Concession:</b>	02
<b>Well Depth:</b>		<b>Concession Name:</b>	OF
<b>Overburden/Bedrock:</b>		<b>Easting NAD83:</b>	
<b>Pump Rate:</b>		<b>Northing NAD83:</b>	
<b>Static Water Level:</b>		<b>Zone:</b>	
<b>Clear/Cloudy:</b>		<b>UTM Reliability:</b>	
<b>Municipality:</b>	GLOUCESTER TOWNSHIP		
<b>Site Info:</b>			

**PDF URL (Map):** [https://d2khazk8e83rdv.cloudfront.net/moe\\_mapping/downloads/2Water/Wells\\_pdfs/150\1501335.pdf](https://d2khazk8e83rdv.cloudfront.net/moe_mapping/downloads/2Water/Wells_pdfs/150\1501335.pdf)

**Additional Detail(s) (Map)**

**Well Completed Date:** 1960/06/07  
**Year Completed:** 1960  
**Depth (m):** 36.576  
**Latitude:** 45.4153979543092  
**Longitude:** -75.6158872864335  
**Path:** 150\1501335.pdf

**Bore Hole Information**

<b>Bore Hole ID:</b>	10023378	<b>Elevation:</b>	
<b>DP2BR:</b>		<b>Elevrc:</b>	
<b>Spatial Status:</b>		<b>Zone:</b>	18
<b>Code OB:</b>		<b>East83:</b>	451810.70
<b>Code OB Desc:</b>		<b>North83:</b>	5029282.00
<b>Open Hole:</b>		<b>Org CS:</b>	
<b>Cluster Kind:</b>		<b>UTMRC:</b>	5
<b>Date Completed:</b>	07-Jun-1960 00:00:00	<b>UTMRC Desc:</b>	margin of error : 100 m - 300 m

Map Key	Number of Records	Direction/ Distance (m)	Elev/Diff (m)	Site	DB
<b>Remarks:</b>				<b>Location Method:</b>	p5
<b>Loc Method Desc:</b>		Original Pre1985 UTM Rel Code 5: margin of error : 100 m - 300 m			
<b>Elevrc Desc:</b>					
<b>Location Source Date:</b>					
<b>Improvement Location Source:</b>					
<b>Improvement Location Method:</b>					
<b>Source Revision Comment:</b>					
<b>Supplier Comment:</b>					
<b><u>Overburden and Bedrock</u></b>					
<b><u>Materials Interval</u></b>					
<b>Formation ID:</b>		930991576			
<b>Layer:</b>		2			
<b>Color:</b>					
<b>General Color:</b>					
<b>Mat1:</b>		15			
<b>Most Common Material:</b>		LIMESTONE			
<b>Mat2:</b>					
<b>Mat2 Desc:</b>					
<b>Mat3:</b>					
<b>Mat3 Desc:</b>					
<b>Formation Top Depth:</b>		15.0			
<b>Formation End Depth:</b>		120.0			
<b>Formation End Depth UOM:</b>		ft			
<b><u>Overburden and Bedrock</u></b>					
<b><u>Materials Interval</u></b>					
<b>Formation ID:</b>		930991575			
<b>Layer:</b>		1			
<b>Color:</b>					
<b>General Color:</b>					
<b>Mat1:</b>		05			
<b>Most Common Material:</b>		CLAY			
<b>Mat2:</b>					
<b>Mat2 Desc:</b>					
<b>Mat3:</b>					
<b>Mat3 Desc:</b>					
<b>Formation Top Depth:</b>		0.0			
<b>Formation End Depth:</b>		15.0			
<b>Formation End Depth UOM:</b>		ft			
<b><u>Method of Construction &amp; Well</u></b>					
<b><u>Use</u></b>					
<b>Method Construction ID:</b>		961501335			
<b>Method Construction Code:</b>		7			
<b>Method Construction:</b>		Diamond			
<b>Other Method Construction:</b>					
<b><u>Pipe Information</u></b>					
<b>Pipe ID:</b>		10571948			
<b>Casing No:</b>		1			
<b>Comment:</b>					
<b>Alt Name:</b>					
<b><u>Construction Record - Casing</u></b>					
<b>Casing ID:</b>		930039640			
<b>Layer:</b>		2			

Map Key	Number of Records	Direction/ Distance (m)	Elev/Diff (m)	Site	DB
<b>Material:</b>		4			
<b>Open Hole or Material:</b>		OPEN HOLE			
<b>Depth From:</b>					
<b>Depth To:</b>		120.0			
<b>Casing Diameter:</b>		6.0			
<b>Casing Diameter UOM:</b>		inch			
<b>Casing Depth UOM:</b>		ft			
<b><u>Construction Record - Casing</u></b>					
<b>Casing ID:</b>		930039639			
<b>Layer:</b>		1			
<b>Material:</b>		1			
<b>Open Hole or Material:</b>		STEEL			
<b>Depth From:</b>					
<b>Depth To:</b>		19.0			
<b>Casing Diameter:</b>		6.0			
<b>Casing Diameter UOM:</b>		inch			
<b>Casing Depth UOM:</b>		ft			
<b><u>Results of Well Yield Testing</u></b>					
<b>Pumping Test Method Desc:</b>		PUMP			
<b>Pump Test ID:</b>		991501335			
<b>Pump Set At:</b>					
<b>Static Level:</b>		16.0			
<b>Final Level After Pumping:</b>		120.0			
<b>Recommended Pump Depth:</b>		120.0			
<b>Pumping Rate:</b>		3.0			
<b>Flowing Rate:</b>					
<b>Recommended Pump Rate:</b>		3.0			
<b>Levels UOM:</b>		ft			
<b>Rate UOM:</b>		GPM			
<b>Water State After Test Code:</b>		1			
<b>Water State After Test:</b>		CLEAR			
<b>Pumping Test Method:</b>		1			
<b>Pumping Duration HR:</b>		2			
<b>Pumping Duration MIN:</b>		0			
<b>Flowing:</b>		No			
<b><u>Water Details</u></b>					
<b>Water ID:</b>		933454033			
<b>Layer:</b>		1			
<b>Kind Code:</b>		1			
<b>Kind:</b>		FRESH			
<b>Water Found Depth:</b>		70.0			
<b>Water Found Depth UOM:</b>		ft			
<b><u>Links</u></b>					
<b>Bore Hole ID:</b>		10023378		<b>Tag No:</b>	
<b>Depth M:</b>		36.576		<b>Contractor:</b>	1802
<b>Year Completed:</b>		1960		<b>Path:</b>	150\1501335.pdf
<b>Well Completed Dt:</b>		1960/06/07		<b>Latitude:</b>	45.4153979543092
<b>Audit No:</b>				<b>Longitude:</b>	-75.6158872864335

[11](#)

1 of 5

E/185.7

64.9 / -0.91

CONTRACTOR  
AT MAURICE YELLE LTD. 1583 STARTOP RD.  
(N.O.S.)  
GLOUCESTER CITY ON K1B 3W5

SPL



Map Key	Number of Records	Direction/ Distance (m)	Elev/Diff (m)	Site	DB
	68420			<b>Contaminant Qty:</b> <b>Nature of Damage:</b> <b>Discharger Report:</b> <b>Material Group:</b> <b>Health/Env Conseq:</b> <b>Agency Involved:</b> <b>Site Lot:</b> <b>Site Conc:</b> <b>Site Geo Ref Accu:</b> <b>Site Map Datum:</b> <b>Northing:</b> <b>Easting:</b>	
	3/26/1992				
	VALVE/FITTING LEAK OR FAILURE				
	CONFIRMED				
	Soil Contamination				
	3/26/1992				
	20105				
	LAND				
	EQUIPMENT FAILURE				
	MAURICE YELLE CONTRACTING- 225 L OF DIESEL FUEL TO GROUND.				
	GLOUCESTER CITY				

[11](#)      2 of 5      E/185.7      64.9 / -0.91      MAURICE YELLE EQUIPMENT RENTALS LIMITED 1583 STARTOP ROAD, GLOUCESTER, ON K1B 3W5      GEN

**Generator No:** ON0978400  
**SIC Code:** 0000  
**SIC Description:** \*\*\* NOT DEFINED \*\*\*  
**Approval Years:** 86,87,88,89,90  
**PO Box No:**  
**Country:**  
**Status:**  
**Co Admin:**  
**Choice of Contact:**  
**Phone No Admin:**  
**Contaminated Facility:**  
**MHSW Facility:**

**Detail(s)**

**Waste Class:** 213  
**Waste Class Name:** PETROLEUM DISTILLATES

**Waste Class:** 252

Map Key	Number of Records	Direction/ Distance (m)	Elev/Diff (m)	Site	DB
<b>Waste Class Name:</b>		WASTE OILS & LUBRICANTS			
<a href="#">11</a>	3 of 5	E/185.7	64.9 / -0.91	<b>MAURICE YELLE EQUIPMENT RENTALS LTD. 1583 STARTOP ROAD GLOUCESTER, ON K1B 3W5</b>	GEN
<b>Generator No:</b>		ON0978400			
<b>SIC Code:</b>		9919			
<b>SIC Description:</b>		OTHER MACH. RENTAL			
<b>Approval Years:</b>		92,93,97,98			
<b>PO Box No:</b>					
<b>Country:</b>					
<b>Status:</b>					
<b>Co Admin:</b>					
<b>Choice of Contact:</b>					
<b>Phone No Admin:</b>					
<b>Contaminated Facility:</b>					
<b>MHSW Facility:</b>					
<b><u>Detail(s)</u></b>					
<b>Waste Class:</b>		213			
<b>Waste Class Name:</b>		PETROLEUM DISTILLATES			
<b>Waste Class:</b>		252			
<b>Waste Class Name:</b>		WASTE OILS & LUBRICANTS			
<a href="#">11</a>	4 of 5	E/185.7	64.9 / -0.91	<b>MAURICE YELLE EQUIPMENT RENTALS 25-382 LIMITED 1583 STARTOP ROAD, GLOUCESTER, ON K1B 3W5</b>	GEN
<b>Generator No:</b>		ON0978400			
<b>SIC Code:</b>		9919			
<b>SIC Description:</b>		OTHER MACH. RENTAL			
<b>Approval Years:</b>		94,95,96			
<b>PO Box No:</b>					
<b>Country:</b>					
<b>Status:</b>					
<b>Co Admin:</b>					
<b>Choice of Contact:</b>					
<b>Phone No Admin:</b>					
<b>Contaminated Facility:</b>					
<b>MHSW Facility:</b>					
<b><u>Detail(s)</u></b>					
<b>Waste Class:</b>		213			
<b>Waste Class Name:</b>		PETROLEUM DISTILLATES			
<b>Waste Class:</b>		252			
<b>Waste Class Name:</b>		WASTE OILS & LUBRICANTS			
<a href="#">11</a>	5 of 5	E/185.7	64.9 / -0.91	<b>1583 Star Top Road Ottawa ON</b>	EHS
<b>Order No:</b>		20120412005		<b>Nearest Intersection:</b>	
<b>Status:</b>		C		<b>Municipality:</b>	
<b>Report Type:</b>		Custom Report		<b>Client Prov/State:</b> ON	
<b>Report Date:</b>		4/18/2012 8:47:02 AM		<b>Search Radius (km):</b> 0.25	
<b>Date Received:</b>		4/12/2012 8:47:00 AM		<b>X:</b> -75.614579	
<b>Previous Site Name:</b>				<b>Y:</b> 45.414506	
<b>Lot/Building Size:</b>					

Map Key	Number of Records	Direction/ Distance (m)	Elev/Diff (m)	Site	DB
---------	-------------------	-------------------------	---------------	------	----

Additional Info Ordered:

<a href="#">12</a>	1 of 1	WNW/194.7	63.9 / -1.91	1747 COMSTOCK lot 25 con 2 GLOUCESTER ON	WWIS
--------------------	--------	-----------	--------------	--	------

<b>Well ID:</b>	1536464	<b>Flowing (Y/N):</b>	
<b>Construction Date:</b>		<b>Flow Rate:</b>	
<b>Use 1st:</b>		<b>Data Entry Status:</b>	
<b>Use 2nd:</b>		<b>Data Src:</b>	
<b>Final Well Status:</b>	Abandoned-Other	<b>Date Received:</b>	11-Jul-2006 00:00:00
<b>Water Type:</b>		<b>Selected Flag:</b>	TRUE
<b>Casing Material:</b>		<b>Abandonment Rec:</b>	Yes
<b>Audit No:</b>	Z46986	<b>Contractor:</b>	1558
<b>Tag:</b>		<b>Form Version:</b>	3
<b>Constructn Method:</b>		<b>Owner:</b>	
<b>Elevation (m):</b>		<b>County:</b>	OTTAWA-CARLETON
<b>Elevatn Reliability:</b>		<b>Lot:</b>	025
<b>Depth to Bedrock:</b>		<b>Concession:</b>	02
<b>Well Depth:</b>		<b>Concession Name:</b>	OF
<b>Overburden/Bedrock:</b>		<b>Easting NAD83:</b>	
<b>Pump Rate:</b>		<b>Northing NAD83:</b>	
<b>Static Water Level:</b>		<b>Zone:</b>	
<b>Clear/Cloudy:</b>		<b>UTM Reliability:</b>	
<b>Municipality:</b>	OTTAWA CITY		
<b>Site Info:</b>			

**PDF URL (Map):** [https://d2khazk8e83rdv.cloudfront.net/moe\\_mapping/downloads/2Water/Wells\\_pdfs/153\1536464.pdf](https://d2khazk8e83rdv.cloudfront.net/moe_mapping/downloads/2Water/Wells_pdfs/153\1536464.pdf)

**Additional Detail(s) (Map)**

**Well Completed Date:** 2006/06/20  
**Year Completed:** 2006  
**Depth (m):**  
**Latitude:** 45.4145425251789  
**Longitude:** -75.619273738612  
**Path:** 153\1536464.pdf

**Bore Hole Information**

<b>Bore Hole ID:</b>	11550530	<b>Elevation:</b>	
<b>DP2BR:</b>		<b>Elevrc:</b>	
<b>Spatial Status:</b>		<b>Zone:</b>	18
<b>Code OB:</b>		<b>East83:</b>	451545.00
<b>Code OB Desc:</b>		<b>North83:</b>	5029189.00
<b>Open Hole:</b>		<b>Org CS:</b>	UTM83
<b>Cluster Kind:</b>		<b>UTMRC:</b>	3
<b>Date Completed:</b>	20-Jun-2006 00:00:00	<b>UTMRC Desc:</b>	margin of error : 10 - 30 m
<b>Remarks:</b>		<b>Location Method:</b>	wwr
<b>Loc Method Desc:</b>	on Water Well Record		
<b>Elevrc Desc:</b>			
<b>Location Source Date:</b>			
<b>Improvement Location Source:</b>			
<b>Improvement Location Method:</b>			
<b>Source Revision Comment:</b>			
<b>Supplier Comment:</b>			

**Annular Space/Abandonment Sealing Record**

**Plug ID:** 933294762  
**Layer:** 1

Map Key	Number of Records	Direction/ Distance (m)	Elev/Diff (m)	Site	DB
<b>Plug From:</b>		53.33000183105469			
<b>Plug To:</b>		0.0			
<b>Plug Depth UOM:</b>		m			
<b><u>Method of Construction &amp; Well Use</u></b>					
<b>Method Construction ID:</b>		961536464			
<b>Method Construction Code:</b>					
<b>Method Construction:</b>					
<b>Other Method Construction:</b>					
<b><u>Pipe Information</u></b>					
<b>Pipe ID:</b>		11560137			
<b>Casing No:</b>		1			
<b>Comment:</b>					
<b>Alt Name:</b>					
<b><u>Links</u></b>					
<b>Bore Hole ID:</b>		11550530		<b>Tag No:</b>	
<b>Depth M:</b>				<b>Contractor:</b>	1558
<b>Year Completed:</b>		2006		<b>Path:</b>	153\1536464.pdf
<b>Well Completed Dt:</b>		2006/06/20		<b>Latitude:</b>	45.4145425251789
<b>Audit No:</b>		Z46986		<b>Longitude:</b>	-75.619273738612

<a href="#">13</a>	1 of 1	WNW/197.2	63.9 / -1.91	1747 COMSTOCK OTTAWA ON	WWIS
<b>Well ID:</b>		7267506		<b>Flowing (Y/N):</b>	
<b>Construction Date:</b>				<b>Flow Rate:</b>	
<b>Use 1st:</b>		Monitoring and Test Hole		<b>Data Entry Status:</b>	
<b>Use 2nd:</b>		0		<b>Data Src:</b>	
<b>Final Well Status:</b>		Monitoring and Test Hole		<b>Date Received:</b>	21-Jul-2016 00:00:00
<b>Water Type:</b>				<b>Selected Flag:</b>	TRUE
<b>Casing Material:</b>				<b>Abandonment Rec:</b>	
<b>Audit No:</b>		Z229791		<b>Contractor:</b>	7241
<b>Tag:</b>		A190895		<b>Form Version:</b>	7
<b>Constructn Method:</b>				<b>Owner:</b>	
<b>Elevation (m):</b>				<b>County:</b>	OTTAWA-CARLETON
<b>Elevatn Reliability:</b>				<b>Lot:</b>	
<b>Depth to Bedrock:</b>				<b>Concession:</b>	
<b>Well Depth:</b>				<b>Concession Name:</b>	
<b>Overburden/Bedrock:</b>				<b>Easting NAD83:</b>	
<b>Pump Rate:</b>				<b>Northing NAD83:</b>	
<b>Static Water Level:</b>				<b>Zone:</b>	
<b>Clear/Cloudy:</b>				<b>UTM Reliability:</b>	
<b>Municipality:</b>		GLOUCESTER TOWNSHIP			
<b>Site Info:</b>					

PDF URL (Map):

**Additional Detail(s) (Map)**

**Well Completed Date:** 2016/06/24  
**Year Completed:** 2016  
**Depth (m):** 6.71  
**Latitude:** 45.4151479992816  
**Longitude:** -75.6188330379609  
**Path:**

Map Key	Number of Records	Direction/ Distance (m)	Elev/Diff (m)	Site	DB
---------	-------------------	----------------------------	------------------	------	----

**Bore Hole Information**

<b>Bore Hole ID:</b>	1006166336	<b>Elevation:</b>	
<b>DP2BR:</b>		<b>Elevrc:</b>	
<b>Spatial Status:</b>		<b>Zone:</b>	18
<b>Code OB:</b>		<b>East83:</b>	451580.00
<b>Code OB Desc:</b>		<b>North83:</b>	5029256.00
<b>Open Hole:</b>		<b>Org CS:</b>	UTM83
<b>Cluster Kind:</b>		<b>UTMRC:</b>	4
<b>Date Completed:</b>	24-Jun-2016 00:00:00	<b>UTMRC Desc:</b>	margin of error : 30 m - 100 m
<b>Remarks:</b>		<b>Location Method:</b>	wwr
<b>Loc Method Desc:</b>	on Water Well Record		
<b>Elevrc Desc:</b>			
<b>Location Source Date:</b>			
<b>Improvement Location Source:</b>			
<b>Improvement Location Method:</b>			
<b>Source Revision Comment:</b>			
<b>Supplier Comment:</b>			

**Overburden and Bedrock**

**Materials Interval**

<b>Formation ID:</b>	1006175861
<b>Layer:</b>	3
<b>Color:</b>	2
<b>General Color:</b>	GREY
<b>Mat1:</b>	05
<b>Most Common Material:</b>	CLAY
<b>Mat2:</b>	06
<b>Mat2 Desc:</b>	SILT
<b>Mat3:</b>	66
<b>Mat3 Desc:</b>	DENSE
<b>Formation Top Depth:</b>	1.218999981880188
<b>Formation End Depth:</b>	1.8300000429153442
<b>Formation End Depth UOM:</b>	m

**Overburden and Bedrock**

**Materials Interval**

<b>Formation ID:</b>	1006175860
<b>Layer:</b>	2
<b>Color:</b>	6
<b>General Color:</b>	BROWN
<b>Mat1:</b>	01
<b>Most Common Material:</b>	FILL
<b>Mat2:</b>	11
<b>Mat2 Desc:</b>	GRAVEL
<b>Mat3:</b>	73
<b>Mat3 Desc:</b>	HARD
<b>Formation Top Depth:</b>	0.3100000023841858
<b>Formation End Depth:</b>	1.218999981880188
<b>Formation End Depth UOM:</b>	m

**Overburden and Bedrock**

**Materials Interval**

<b>Formation ID:</b>	1006175859
<b>Layer:</b>	1
<b>Color:</b>	6
<b>General Color:</b>	BROWN
<b>Mat1:</b>	02
<b>Most Common Material:</b>	TOPSOIL

<b>Map Key</b>	<b>Number of Records</b>	<b>Direction/ Distance (m)</b>	<b>Elev/Diff (m)</b>	<b>Site</b>	<b>DB</b>
<b>Mat2:</b>		11			
<b>Mat2 Desc:</b>		GRAVEL			
<b>Mat3:</b>		85			
<b>Mat3 Desc:</b>		SOFT			
<b>Formation Top Depth:</b>		0.0			
<b>Formation End Depth:</b>		0.3100000023841858			
<b>Formation End Depth UOM:</b>		m			
<b><u>Overburden and Bedrock</u></b>					
<b><u>Materials Interval</u></b>					
<b>Formation ID:</b>		1006175862			
<b>Layer:</b>		4			
<b>Color:</b>		2			
<b>General Color:</b>		GREY			
<b>Mat1:</b>		15			
<b>Most Common Material:</b>		LIMESTONE			
<b>Mat2:</b>					
<b>Mat2 Desc:</b>					
<b>Mat3:</b>		73			
<b>Mat3 Desc:</b>		HARD			
<b>Formation Top Depth:</b>		1.8300000429153442			
<b>Formation End Depth:</b>		6.710000038146973			
<b>Formation End Depth UOM:</b>		m			
<b><u>Annular Space/Abandonment</u></b>					
<b><u>Sealing Record</u></b>					
<b>Plug ID:</b>		1006175871			
<b>Layer:</b>		1			
<b>Plug From:</b>		0.0			
<b>Plug To:</b>		0.3100000023841858			
<b>Plug Depth UOM:</b>		m			
<b><u>Annular Space/Abandonment</u></b>					
<b><u>Sealing Record</u></b>					
<b>Plug ID:</b>		1006175872			
<b>Layer:</b>		2			
<b>Plug From:</b>		0.3100000023841858			
<b>Plug To:</b>		3.3499999046325684			
<b>Plug Depth UOM:</b>		m			
<b><u>Annular Space/Abandonment</u></b>					
<b><u>Sealing Record</u></b>					
<b>Plug ID:</b>		1006175873			
<b>Layer:</b>		3			
<b>Plug From:</b>		3.3499999046325684			
<b>Plug To:</b>		6.710000038146973			
<b>Plug Depth UOM:</b>		m			
<b><u>Method of Construction &amp; Well</u></b>					
<b><u>Use</u></b>					
<b>Method Construction ID:</b>		1006175870			
<b>Method Construction Code:</b>		5			
<b>Method Construction:</b>		Air Percussion			
<b>Other Method Construction:</b>					

**Pipe Information**

<i>Map Key</i>	<i>Number of Records</i>	<i>Direction/ Distance (m)</i>	<i>Elev/Diff (m)</i>	<i>Site</i>	<i>DB</i>
<i>Pipe ID:</i>		1006175858			
<i>Casing No:</i>		0			
<i>Comment:</i>					
<i>Alt Name:</i>					
<b><u>Construction Record - Casing</u></b>					
<i>Casing ID:</i>		1006175866			
<i>Layer:</i>		1			
<i>Material:</i>		5			
<i>Open Hole or Material:</i>		PLASTIC			
<i>Depth From:</i>		0.0			
<i>Depth To:</i>		3.6600000858306885			
<i>Casing Diameter:</i>		5.199999809265137			
<i>Casing Diameter UOM:</i>		cm			
<i>Casing Depth UOM:</i>		m			
<b><u>Construction Record - Screen</u></b>					
<i>Screen ID:</i>		1006175867			
<i>Layer:</i>		1			
<i>Slot:</i>		10			
<i>Screen Top Depth:</i>		3.6600000858306885			
<i>Screen End Depth:</i>		6.710000038146973			
<i>Screen Material:</i>		5			
<i>Screen Depth UOM:</i>		m			
<i>Screen Diameter UOM:</i>		cm			
<i>Screen Diameter:</i>		6.03000020980835			
<b><u>Water Details</u></b>					
<i>Water ID:</i>		1006175865			
<i>Layer:</i>					
<i>Kind Code:</i>					
<i>Kind:</i>					
<i>Water Found Depth:</i>					
<i>Water Found Depth UOM:</i>		m			
<b><u>Hole Diameter</u></b>					
<i>Hole ID:</i>		1006175864			
<i>Diameter:</i>		7.800000190734863			
<i>Depth From:</i>		2.740000009536743			
<i>Depth To:</i>		6.710000038146973			
<i>Hole Depth UOM:</i>		m			
<i>Hole Diameter UOM:</i>		cm			
<b><u>Hole Diameter</u></b>					
<i>Hole ID:</i>		1006175863			
<i>Diameter:</i>		11.399999618530273			
<i>Depth From:</i>		0.0			
<i>Depth To:</i>		2.740000009536743			
<i>Hole Depth UOM:</i>		m			
<i>Hole Diameter UOM:</i>		cm			
<b><u>Links</u></b>					
<i>Bore Hole ID:</i>	1006166336			<i>Tag No:</i>	A190895
<i>Depth M:</i>	6.71			<i>Contractor:</i>	7241

Map Key	Number of Records	Direction/ Distance (m)	Elev/Diff (m)	Site	DB
<b>Year Completed:</b> 2016 <b>Well Completed Dt:</b> 2016/06/24 <b>Audit No:</b> Z229791				<b>Path:</b> 726\7267506.pdf <b>Latitude:</b> 45.4151479992816 <b>Longitude:</b> -75.6188330379609	
<a href="#">14</a>	1 of 48	N/200.2	62.9 / -2.91	<b>THE SIGNMAKER</b> <b>1528C STAR TOP RD</b> <b>GLOUCESTER ON K1B 3W6</b>	SCT
<b>Established:</b> 1989 <b>Plant Size (ft²):</b> 3000 <b>Employment:</b> 5					
<b>--Details--</b>					
<b>Description:</b> SIGNS AND ADVERTISING SPECIALTIES <b>SIC/NAICS Code:</b> 3993					
<b>Description:</b> Sign Manufacturing <b>SIC/NAICS Code:</b> 339950					
<a href="#">14</a>	2 of 48	N/200.2	62.9 / -2.91	<b>The SignMaker</b> <b>1528 Star Top Rd Unit 5</b> <b>Gloucester ON K1B 3W6</b>	SCT
<b>Established:</b> 01-AUG-89 <b>Plant Size (ft²):</b> 3000 <b>Employment:</b>					
<b>--Details--</b>					
<b>Description:</b> Sign Manufacturing <b>SIC/NAICS Code:</b> 339950					
<b>Description:</b> Sign Manufacturing <b>SIC/NAICS Code:</b> 339950					
<a href="#">14</a>	3 of 48	N/200.2	62.9 / -2.91	<b>D.M. Metals Inc.</b> <b>1528B Star Top Rd</b> <b>Ottawa ON K1B 3W6</b>	SCT
<b>Established:</b> 1993 <b>Plant Size (ft²):</b> <b>Employment:</b> 4					
<b>--Details--</b>					
<b>Description:</b> Other Ornamental and Architectural Metal Products Manufacturing <b>SIC/NAICS Code:</b> 332329					
<a href="#">14</a>	4 of 48	N/200.2	62.9 / -2.91	<b>CARQUEST CANADA LTD.</b> <b>1528 STAR TOP ROAD</b> <b>GLOUCESTER ON K1B 3W6</b>	GEN
<b>Generator No:</b> ON2231937 <b>SIC Code:</b> 3259 <b>SIC Description:</b> OTHER VEHICLE ACCES. <b>Approval Years:</b> 00,01,02,03,04,05,06,07,08 <b>PO Box No:</b> <b>Country:</b> <b>Status:</b>					



Map Key	Number of Records	Direction/ Distance (m)	Elev/Diff (m)	Site	DB
<b>Co Admin:</b> <b>Choice of Contact:</b> <b>Phone No Admin:</b> <b>Contaminated Facility:</b> <b>MHSW Facility:</b>					
<b>Detail(s)</b>					
<b>Waste Class:</b>		145			
<b>Waste Class Name:</b>		PAINT/PIGMENT/COATING RESIDUES			
<b>Waste Class:</b>		112			
<b>Waste Class Name:</b>		ACID WASTE - HEAVY METALS			
<b>Waste Class:</b>		122			
<b>Waste Class Name:</b>		ALKALINE WASTES - OTHER METALS			
<b>Waste Class:</b>		241			
<b>Waste Class Name:</b>		HALOGENATED SOLVENTS			
<b>Waste Class:</b>		252			
<b>Waste Class Name:</b>		WASTE OILS & LUBRICANTS			
<b>Waste Class:</b>		253			
<b>Waste Class Name:</b>		EMULSIFIED OILS			
<a href="#">14</a>	5 of 48	N/200.2	62.9 / -2.91	The Signmaker Ltd. 1528C Star Top Rd Gloucester ON K1B 3W6	SCT
<b>Established:</b>		1989			
<b>Plant Size (ft²):</b>		3000			
<b>Employment:</b>					
<b>--Details--</b>					
<b>Description:</b>		Sign Manufacturing			
<b>SIC/NAICS Code:</b>		339950			
<a href="#">14</a>	6 of 48	N/200.2	62.9 / -2.91	Sherwin-Williams Canada Inc. 1528 Star Top Road Ottawa CITY OF OTTAWA ON	EBR
<b>EBR Registry No:</b>		010-5619		<b>Decision Posted:</b>	
<b>Ministry Ref No:</b>		8325-7MLQNU		<b>Exception Posted:</b>	
<b>Notice Type:</b>		Instrument Decision		<b>Section:</b>	
<b>Notice Stage:</b>				<b>Act 1:</b>	
<b>Notice Date:</b>		November 06, 2009		<b>Act 2:</b>	
<b>Proposal Date:</b>		January 07, 2009		<b>Site Location Map:</b>	
<b>Year:</b>		2009			
<b>Instrument Type:</b>		(EPA s. 9) - Approval for discharge into the natural environment other than water (i.e. Air)			
<b>Off Instrument Name:</b>					
<b>Posted By:</b>					
<b>Company Name:</b>		Sherwin-Williams Canada Inc.			
<b>Site Address:</b>					
<b>Location Other:</b>					
<b>Proponent Name:</b>					
<b>Proponent Address:</b>		180 Brunel Road, Mississauga Ontario, Canada L4Z 1T5			
<b>Comment Period:</b>					
<b>URL:</b>					
<b>Site Location Details:</b>					

Map Key	Number of Records	Direction/ Distance (m)	Elev/Diff (m)	Site	DB
---------	-------------------	-------------------------	---------------	------	----

1528 Star Top Road Ottawa CITY OF OTTAWA

<a href="#">14</a>	7 of 48	N/200.2	62.9 / -2.91	Taillefer Plumbing and Heating 1528 Star Top Road Unit 7 Ottawa ON K1B 3W6	GEN
<b>Generator No:</b> ON3527417 <b>SIC Code:</b> 238220 <b>SIC Description:</b> Plumbing Heating and Air-Conditioning Contractors <b>Approval Years:</b> 07,08 <b>PO Box No:</b> <b>Country:</b> <b>Status:</b> <b>Co Admin:</b> <b>Choice of Contact:</b> <b>Phone No Admin:</b> <b>Contaminated Facility:</b> <b>MHSW Facility:</b>					
<b>Detail(s)</b>					
<b>Waste Class:</b> 212					
<b>Waste Class Name:</b> ALIPHATIC SOLVENTS					
<b>Waste Class:</b> 221					
<b>Waste Class Name:</b> LIGHT FUELS					
<b>Waste Class:</b> 252					
<b>Waste Class Name:</b> WASTE OILS & LUBRICANTS					
<b>Waste Class:</b> 262					
<b>Waste Class Name:</b> DETERGENTS/SOAPS					

<a href="#">14</a>	8 of 48	N/200.2	62.9 / -2.91	1550940 Ontario Inc. 1528 Star Top Rd Ottawa ON	CA
<b>Certificate #:</b> 4962-78YPEZ <b>Application Year:</b> 2007 <b>Issue Date:</b> 11/27/2007 <b>Approval Type:</b> Industrial Sewage Works <b>Status:</b> Approved <b>Application Type:</b> <b>Client Name:</b> <b>Client Address:</b> <b>Client City:</b> <b>Client Postal Code:</b> <b>Project Description:</b> <b>Contaminants:</b> <b>Emission Control:</b>					

<a href="#">14</a>	9 of 48	N/200.2	62.9 / -2.91	Sherwin-Williams Canada Inc. 1528 Star Top Rd Ottawa ON	CA
<b>Certificate #:</b> 7056-7WVSD8 <b>Application Year:</b> 2009 <b>Issue Date:</b> 10/31/2009 <b>Approval Type:</b> Air <b>Status:</b> Approved					

Map Key	Number of Records	Direction/ Distance (m)	Elev/Diff (m)	Site	DB
---------	-------------------	----------------------------	------------------	------	----

**Application Type:**  
**Client Name:**  
**Client Address:**  
**Client City:**  
**Client Postal Code:**  
**Project Description:**  
**Contaminants:**  
**Emission Control:**

<a href="#">14</a>	10 of 48	N/200.2	62.9 / -2.91	CARQUEST CANADA LTD. 1528 STAR TOP ROAD GLOUCESTER ON K1B 3W6	GEN
--------------------	----------	---------	--------------	---	-----

**Generator No:** ON2231937  
**SIC Code:** 441310  
**SIC Description:** Automotive Parts and Accessories Stores  
**Approval Years:** 2009  
**PO Box No:**  
**Country:**  
**Status:**  
**Co Admin:**  
**Choice of Contact:**  
**Phone No Admin:**  
**Contaminated Facility:**  
**MHSW Facility:**

**Detail(s)**

**Waste Class:** 112  
**Waste Class Name:** ACID WASTE - HEAVY METALS  
  
**Waste Class:** 122  
**Waste Class Name:** ALKALINE WASTES - OTHER METALS  
  
**Waste Class:** 145  
**Waste Class Name:** PAINT/PIGMENT/COATING RESIDUES  
  
**Waste Class:** 241  
**Waste Class Name:** HALOGENATED SOLVENTS  
  
**Waste Class:** 252  
**Waste Class Name:** WASTE OILS & LUBRICANTS  
  
**Waste Class:** 253  
**Waste Class Name:** EMULSIFIED OILS

<a href="#">14</a>	11 of 48	N/200.2	62.9 / -2.91	The Sherwin Williams Company 1528 star top road unit 4 Ottawa ON	GEN
--------------------	----------	---------	--------------	--	-----

**Generator No:** ON2637642  
**SIC Code:** 416340  
**SIC Description:** Paint Glass and Wallpaper Wholesaler-Distributors  
**Approval Years:** 2009  
**PO Box No:**  
**Country:**  
**Status:**  
**Co Admin:**  
**Choice of Contact:**  
**Phone No Admin:**  
**Contaminated Facility:**  
**MHSW Facility:**

Map Key	Number of Records	Direction/ Distance (m)	Elev/Diff (m)	Site	DB
<b><u>Detail(s)</u></b>					
			145		
			Waste Class Name:	PAINT/PIGMENT/COATING RESIDUES	
			211		
			Waste Class Name:	AROMATIC SOLVENTS	
			331		
			Waste Class Name:	WASTE COMPRESSED GASES	

<a href="#">14</a>	12 of 48	N/200.2	62.9 / -2.91	Taillefer Plumbing and Heating 1528 Star Top Road Unit 7 Ottawa ON	GEN
			Generator No:	ON3527417	
			SIC Code:	238220	
			SIC Description:	Plumbing Heating and Air-Conditioning Contractors	
			Approval Years:	2009	
			PO Box No:		
			Country:		
			Status:		
			Co Admin:		
			Choice of Contact:		
			Phone No Admin:		
			Contaminated Facility:		
			MHSW Facility:		

<b><u>Detail(s)</u></b>					
			212		
			Waste Class Name:	ALIPHATIC SOLVENTS	
			221		
			Waste Class Name:	LIGHT FUELS	
			252		
			Waste Class Name:	WASTE OILS & LUBRICANTS	
			262		
			Waste Class Name:	DETERGENTS/SOAPS	

<a href="#">14</a>	13 of 48	N/200.2	62.9 / -2.91	Taillefer Plumbing and Heating 1528 Star Top Road Unit 7 Ottawa ON	GEN
			Generator No:	ON3527417	
			SIC Code:	238220	
			SIC Description:	Plumbing Heating and Air-Conditioning Contractors	
			Approval Years:	2010	
			PO Box No:		
			Country:		
			Status:		
			Co Admin:		
			Choice of Contact:		
			Phone No Admin:		
			Contaminated Facility:		
			MHSW Facility:		

Map Key	Number of Records	Direction/ Distance (m)	Elev/Diff (m)	Site	DB
<b>Waste Class:</b>		252			
<b>Waste Class Name:</b>		WASTE OILS & LUBRICANTS			
<b>Waste Class:</b>		221			
<b>Waste Class Name:</b>		LIGHT FUELS			
<b>Waste Class:</b>		262			
<b>Waste Class Name:</b>		DETERGENTS/SOAPS			
<b>Waste Class:</b>		212			
<b>Waste Class Name:</b>		ALIPHATIC SOLVENTS			

[14](#) 14 of 48 N/200.2 62.9 / -2.91 **The Sherwin Williams Company**  
1528 star top road unit 4  
Ottawa ON **GEN**

**Generator No:** ON2637642  
**SIC Code:** 416340  
**SIC Description:** Paint Glass and Wallpaper Wholesaler-Distributors  
**Approval Years:** 2010  
**PO Box No:**  
**Country:**  
**Status:**  
**Co Admin:**  
**Choice of Contact:**  
**Phone No Admin:**  
**Contaminated Facility:**  
**MHSW Facility:**

Detail(s)

**Waste Class:** 331  
**Waste Class Name:** WASTE COMPRESSED GASES

**Waste Class:** 145  
**Waste Class Name:** PAINT/PIGMENT/COATING RESIDUES

**Waste Class:** 211  
**Waste Class Name:** AROMATIC SOLVENTS

[14](#) 15 of 48 N/200.2 62.9 / -2.91 **CARQUEST CANADA LTD.**  
1528 STAR TOP ROAD  
GLOUCESTER ON K1B 3W6 **GEN**

**Generator No:** ON2231937  
**SIC Code:** 441310  
**SIC Description:** Automotive Parts and Accessories Stores  
**Approval Years:** 2010  
**PO Box No:**  
**Country:**  
**Status:**  
**Co Admin:**  
**Choice of Contact:**  
**Phone No Admin:**  
**Contaminated Facility:**  
**MHSW Facility:**

Detail(s)

**Waste Class:** 241  
**Waste Class Name:** HALOGENATED SOLVENTS

**Waste Class:** 253

Map Key	Number of Records	Direction/ Distance (m)	Elev/Diff (m)	Site	DB
<b>Waste Class Name:</b>		EMULSIFIED OILS			
<b>Waste Class:</b>		145			
<b>Waste Class Name:</b>		PAINT/PIGMENT/COATING RESIDUES			
<b>Waste Class:</b>		122			
<b>Waste Class Name:</b>		ALKALINE WASTES - OTHER METALS			
<b>Waste Class:</b>		252			
<b>Waste Class Name:</b>		WASTE OILS & LUBRICANTS			
<b>Waste Class:</b>		112			
<b>Waste Class Name:</b>		ACID WASTE - HEAVY METALS			

[14](#)      16 of 48      *N/200.2*      *62.9 / -2.91*      **Taillefer Plumbing and Heating  
1528 Star Top Road Unit 7  
Ottawa ON**      **GEN**

**Generator No:** ON3527417  
**SIC Code:** 238220  
**SIC Description:** Plumbing Heating and Air-Conditioning Contractors  
**Approval Years:** 2011  
**PO Box No:**  
**Country:**  
**Status:**  
**Co Admin:**  
**Choice of Contact:**  
**Phone No Admin:**  
**Contaminated Facility:**  
**MHSW Facility:**

Detail(s)

**Waste Class:** 212  
**Waste Class Name:** ALIPHATIC SOLVENTS

**Waste Class:** 221  
**Waste Class Name:** LIGHT FUELS

**Waste Class:** 262  
**Waste Class Name:** DETERGENTS/SOAPS

**Waste Class:** 252  
**Waste Class Name:** WASTE OILS & LUBRICANTS

[14](#)      17 of 48      *N/200.2*      *62.9 / -2.91*      **The Sherwin Williams Company  
1528 star top road unit 4  
Ottawa ON**      **GEN**

**Generator No:** ON2637642  
**SIC Code:** 416340  
**SIC Description:** Paint Glass and Wallpaper Wholesaler-Distributors  
**Approval Years:** 2011  
**PO Box No:**  
**Country:**  
**Status:**  
**Co Admin:**  
**Choice of Contact:**  
**Phone No Admin:**  
**Contaminated Facility:**  
**MHSW Facility:**

Detail(s)

Map Key	Number of Records	Direction/ Distance (m)	Elev/Diff (m)	Site	DB
<b>Waste Class:</b>		331			
<b>Waste Class Name:</b>		WASTE COMPRESSED GASES			
<b>Waste Class:</b>		145			
<b>Waste Class Name:</b>		PAINT/PIGMENT/COATING RESIDUES			
<b>Waste Class:</b>		211			
<b>Waste Class Name:</b>		AROMATIC SOLVENTS			

<a href="#">14</a>	18 of 48	N/200.2	62.9 / -2.91	CARQUEST CANADA LTD. 1528 STAR TOP ROAD GLOUCESTER ON K1B 3W6	GEN
--------------------	----------	---------	--------------	---	-----

**Generator No:** ON2231937  
**SIC Code:** 441310  
**SIC Description:** Automotive Parts and Accessories Stores  
**Approval Years:** 2011  
**PO Box No:**  
**Country:**  
**Status:**  
**Co Admin:**  
**Choice of Contact:**  
**Phone No Admin:**  
**Contaminated Facility:**  
**MHSW Facility:**

**Detail(s)**

**Waste Class:** 122  
**Waste Class Name:** ALKALINE WASTES - OTHER METALS  
  
**Waste Class:** 145  
**Waste Class Name:** PAINT/PIGMENT/COATING RESIDUES  
  
**Waste Class:** 252  
**Waste Class Name:** WASTE OILS & LUBRICANTS  
  
**Waste Class:** 112  
**Waste Class Name:** ACID WASTE - HEAVY METALS  
  
**Waste Class:** 241  
**Waste Class Name:** HALOGENATED SOLVENTS  
  
**Waste Class:** 253  
**Waste Class Name:** EMULSIFIED OILS

<a href="#">14</a>	19 of 48	N/200.2	62.9 / -2.91	CARQUEST CANADA LTD. 1528 STAR TOP ROAD GLOUCESTER ON K1B 3W6	GEN
--------------------	----------	---------	--------------	---	-----

**Generator No:** ON2231937  
**SIC Code:** 441310  
**SIC Description:** Automotive Parts and Accessories Stores  
**Approval Years:** 2012  
**PO Box No:**  
**Country:**  
**Status:**  
**Co Admin:**  
**Choice of Contact:**  
**Phone No Admin:**  
**Contaminated Facility:**  
**MHSW Facility:**

Map Key	Number of Records	Direction/ Distance (m)	Elev/Diff (m)	Site	DB
<b><u>Detail(s)</u></b>					
			145		
			Waste Class:	PAINT/PIGMENT/COATING RESIDUES	
			Waste Class Name:		
			252		
			Waste Class:	WASTE OILS & LUBRICANTS	
			Waste Class Name:		
			122		
			Waste Class:	ALKALINE WASTES - OTHER METALS	
			Waste Class Name:		
			112		
			Waste Class:	ACID WASTE - HEAVY METALS	
			Waste Class Name:		
			253		
			Waste Class:	EMULSIFIED OILS	
			Waste Class Name:		
			241		
			Waste Class:	HALOGENATED SOLVENTS	
			Waste Class Name:		

<a href="#">14</a>	20 of 48	N/200.2	62.9 / -2.91	Taillefer Plumbing and Heating 1528 Star Top Road Unit 7 Ottawa ON K1B 3W6	GEN
			Generator No:	ON3527417	
			SIC Code:	238220	
			SIC Description:	Plumbing Heating and Air-Conditioning Contractors	
			Approval Years:	2012	
			PO Box No:		
			Country:		
			Status:		
			Co Admin:		
			Choice of Contact:		
			Phone No Admin:		
			Contaminated Facility:		
			MHSW Facility:		

<b><u>Detail(s)</u></b>					
			252		
			Waste Class:	WASTE OILS & LUBRICANTS	
			Waste Class Name:		
			221		
			Waste Class:	LIGHT FUELS	
			Waste Class Name:		
			262		
			Waste Class:	DETERGENTS/SOAPS	
			Waste Class Name:		
			212		
			Waste Class:	ALIPHATIC SOLVENTS	
			Waste Class Name:		

<a href="#">14</a>	21 of 48	N/200.2	62.9 / -2.91	The Sherwin Williams Company 1528 star top road unit 4 Ottawa ON	GEN
			Generator No:	ON2637642	
			SIC Code:	416340	
			SIC Description:	Paint Glass and Wallpaper Wholesaler-Distributors	
			Approval Years:	2012	
			PO Box No:		
			Country:		
			Status:		



Map Key	Number of Records	Direction/ Distance (m)	Elev/Diff (m)	Site	DB
<b>Co Admin:</b> <b>Choice of Contact:</b> <b>Phone No Admin:</b> <b>Contaminated Facility:</b> <b>MHSW Facility:</b>					
<b><u>Detail(s)</u></b>					
<b>Waste Class:</b>		211			
<b>Waste Class Name:</b>		AROMATIC SOLVENTS			
<b>Waste Class:</b>		331			
<b>Waste Class Name:</b>		WASTE COMPRESSED GASES			
<b>Waste Class:</b>		145			
<b>Waste Class Name:</b>		PAINT/PIGMENT/COATING RESIDUES			
<a href="#">14</a>	22 of 48	N/200.2	62.9 / -2.91	1528 Star Top Road Ottawa ON K1B 3W6	EHS
<b>Order No:</b>		20130809104		<b>Nearest Intersection:</b>	
<b>Status:</b>		C		<b>Municipality:</b>	
<b>Report Type:</b>		Site Report		<b>Client Prov/State:</b> VA	
<b>Report Date:</b>		14-AUG-13		<b>Search Radius (km):</b> .001	
<b>Date Received:</b>		09-AUG-13		<b>X:</b> -75.615947	
<b>Previous Site Name:</b>				<b>Y:</b> 45.415794	
<b>Lot/Building Size:</b>					
<b>Additional Info Ordered:</b>					
<a href="#">14</a>	23 of 48	N/200.2	62.9 / -2.91	The Sherwin Williams Company 1528 star top road unit 4 Ottawa ON	GEN
<b>Generator No:</b>		ON2637642			
<b>SIC Code:</b>		416340			
<b>SIC Description:</b>		PAINT, GLASS AND WALLPAPER WHOLESALER-DISTRIBUTORS			
<b>Approval Years:</b>		2013			
<b>PO Box No:</b>					
<b>Country:</b>					
<b>Status:</b>					
<b>Co Admin:</b>					
<b>Choice of Contact:</b>					
<b>Phone No Admin:</b>					
<b>Contaminated Facility:</b>					
<b>MHSW Facility:</b>					
<b><u>Detail(s)</u></b>					
<b>Waste Class:</b>		331			
<b>Waste Class Name:</b>		WASTE COMPRESSED GASES			
<b>Waste Class:</b>		145			
<b>Waste Class Name:</b>		PAINT/PIGMENT/COATING RESIDUES			
<b>Waste Class:</b>		211			
<b>Waste Class Name:</b>		AROMATIC SOLVENTS			
<a href="#">14</a>	24 of 48	N/200.2	62.9 / -2.91	Taillefer Plumbing and Heating 1528 Star Top Road Unit 7 Ottawa ON	GEN

<i>Map Key</i>	<i>Number of Records</i>	<i>Direction/ Distance (m)</i>	<i>Elev/Diff (m)</i>	<i>Site</i>	<i>DB</i>
<b>Generator No:</b> <b>SIC Code:</b> <b>SIC Description:</b> <b>Approval Years:</b> <b>PO Box No:</b> <b>Country:</b> <b>Status:</b> <b>Co Admin:</b> <b>Choice of Contact:</b> <b>Phone No Admin:</b> <b>Contaminated Facility:</b> <b>MHSW Facility:</b>		ON3527417 238220 PLUMBING, HEATING AND AIR-CONDITIONING CONTRACTORS 2013			
<b><u>Detail(s)</u></b>					
<b>Waste Class:</b>		252			
<b>Waste Class Name:</b>		WASTE OILS & LUBRICANTS			
<b>Waste Class:</b>		212			
<b>Waste Class Name:</b>		ALIPHATIC SOLVENTS			
<b>Waste Class:</b>		221			
<b>Waste Class Name:</b>		LIGHT FUELS			
<b>Waste Class:</b>		262			
<b>Waste Class Name:</b>		DETERGENTS/SOAPS			

<a href="#">14</a>	25 of 48	<i>N/200.2</i>	<i>62.9 / -2.91</i>	<b>CARQUEST CANADA LTD. 1528 STAR TOP ROAD GLOUCESTER ON</b>	<b>GEN</b>
--------------------	----------	----------------	---------------------	--	------------

**Generator No:** ON2231937  
**SIC Code:** 441310  
**SIC Description:** AUTOMOTIVE PARTS AND ACCESSORIES STORES  
**Approval Years:** 2013  
**PO Box No:**  
**Country:**  
**Status:**  
**Co Admin:**  
**Choice of Contact:**  
**Phone No Admin:**  
**Contaminated Facility:**  
**MHSW Facility:**

**Detail(s)**

**Waste Class:** 253  
**Waste Class Name:** EMULSIFIED OILS

**Waste Class:** 252  
**Waste Class Name:** WASTE OILS & LUBRICANTS

**Waste Class:** 112  
**Waste Class Name:** ACID WASTE - HEAVY METALS

**Waste Class:** 241  
**Waste Class Name:** HALOGENATED SOLVENTS

**Waste Class:** 122  
**Waste Class Name:** ALKALINE WASTES - OTHER METALS

**Waste Class:** 145  
**Waste Class Name:** PAINT/PIGMENT/COATING RESIDUES

Map Key	Number of Records	Direction/ Distance (m)	Elev/Diff (m)	Site	DB
<a href="#">14</a>	26 of 48	N/200.2	62.9 / -2.91	1550940 Ontario Inc. 1528 Star Top Rd Ottawa ON K4B 1J9	ECA
<p> <b>Approval No:</b> 4962-78YPEZ  <b>Approval Date:</b> 2007-11-27  <b>Status:</b> Approved  <b>Record Type:</b> ECA  <b>Link Source:</b> IDS  <b>SWP Area Name:</b> Rideau Valley  <b>Approval Type:</b> ECA-INDUSTRIAL SEWAGE WORKS  <b>Project Type:</b> INDUSTRIAL SEWAGE WORKS  <b>Business Name:</b> 1550940 Ontario Inc.  <b>Address:</b> 1528 Star Top Rd  <b>Full Address:</b>  <b>Full PDF Link:</b> <a href="https://www.accessenvironment.ene.gov.on.ca/instruments/0295-72YREH-14.pdf">https://www.accessenvironment.ene.gov.on.ca/instruments/0295-72YREH-14.pdf</a>  <b>PDF Site Location:</b> </p>					
<a href="#">14</a>	27 of 48	N/200.2	62.9 / -2.91	Sherwin-Williams Canada Inc. 1528 Star Top Rd Ottawa ON L4Z 1T5	ECA
<p> <b>Approval No:</b> 7056-7WVSD8  <b>Approval Date:</b> 2009-10-31  <b>Status:</b> Approved  <b>Record Type:</b> ECA  <b>Link Source:</b> IDS  <b>SWP Area Name:</b> Rideau Valley  <b>Approval Type:</b> ECA-AIR  <b>Project Type:</b> AIR  <b>Business Name:</b> Sherwin-Williams Canada Inc.  <b>Address:</b> 1528 Star Top Rd  <b>Full Address:</b>  <b>Full PDF Link:</b> <a href="https://www.accessenvironment.ene.gov.on.ca/instruments/8325-7MLQNU-14.pdf">https://www.accessenvironment.ene.gov.on.ca/instruments/8325-7MLQNU-14.pdf</a>  <b>PDF Site Location:</b> </p>					
<a href="#">14</a>	28 of 48	N/200.2	62.9 / -2.91	The Sherwin Williams Company 1528 star top road unit 4 Ottawa ON K1B 3W6	GEN
<p> <b>Generator No:</b> ON2637642  <b>SIC Code:</b> 416340  <b>SIC Description:</b> PAINT, GLASS AND WALLPAPER WHOLESALER-DISTRIBUTORS  <b>Approval Years:</b> 2016  <b>PO Box No:</b>  <b>Country:</b> Canada  <b>Status:</b>  <b>Co Admin:</b>  <b>Choice of Contact:</b> CO_OFFICIAL  <b>Phone No Admin:</b>  <b>Contaminated Facility:</b> No  <b>MHSW Facility:</b> No </p> <p><b>Detail(s)</b></p> <p> <b>Waste Class:</b> 231  <b>Waste Class Name:</b> LATEX WASTES </p> <p> <b>Waste Class:</b> 145  <b>Waste Class Name:</b> PAINT/PIGMENT/COATING RESIDUES </p>					

Map Key	Number of Records	Direction/ Distance (m)	Elev/Diff (m)	Site	DB
<b>Waste Class:</b>		211			
<b>Waste Class Name:</b>		AROMATIC SOLVENTS			
<b>Waste Class:</b>		331			
<b>Waste Class Name:</b>		WASTE COMPRESSED GASES			

<a href="#">14</a>	29 of 48	N/200.2	62.9 / -2.91	CARQUEST CANADA LTD. 1528 STAR TOP ROAD GLOUCESTER ON K1B 3W6	GEN
--------------------	----------	---------	--------------	---	-----

**Generator No:** ON2231937  
**SIC Code:** 441310  
**SIC Description:** AUTOMOTIVE PARTS AND ACCESSORIES STORES  
**Approval Years:** 2016  
**PO Box No:**  
**Country:** Canada  
**Status:**  
**Co Admin:** Micah S Thompson  
**Choice of Contact:** CO\_ADMIN  
**Phone No Admin:** 540-561-8492 Ext.  
**Contaminated Facility:** No  
**MHSW Facility:** No

**Detail(s)**

**Waste Class:** 112  
**Waste Class Name:** ACID WASTE - HEAVY METALS  
  
**Waste Class:** 253  
**Waste Class Name:** EMULSIFIED OILS  
  
**Waste Class:** 145  
**Waste Class Name:** PAINT/PIGMENT/COATING RESIDUES  
  
**Waste Class:** 241  
**Waste Class Name:** HALOGENATED SOLVENTS  
  
**Waste Class:** 252  
**Waste Class Name:** WASTE OILS & LUBRICANTS  
  
**Waste Class:** 122  
**Waste Class Name:** ALKALINE WASTES - OTHER METALS

<a href="#">14</a>	30 of 48	N/200.2	62.9 / -2.91	CARQUEST CANADA LTD. 1528 STAR TOP ROAD GLOUCESTER ON K1B 3W6	GEN
--------------------	----------	---------	--------------	---	-----

**Generator No:** ON2231937  
**SIC Code:** 441310  
**SIC Description:** AUTOMOTIVE PARTS AND ACCESSORIES STORES  
**Approval Years:** 2015  
**PO Box No:**  
**Country:** Canada  
**Status:**  
**Co Admin:** Elizabeth A Dillon  
**Choice of Contact:** CO\_ADMIN  
**Phone No Admin:** 919.573.3445 Ext.  
**Contaminated Facility:** No  
**MHSW Facility:** No

**Detail(s)**

Map Key	Number of Records	Direction/ Distance (m)	Elev/Diff (m)	Site	DB
<b>Waste Class:</b>		252			
<b>Waste Class Name:</b>		WASTE OILS & LUBRICANTS			
<b>Waste Class:</b>		145			
<b>Waste Class Name:</b>		PAINT/PIGMENT/COATING RESIDUES			
<b>Waste Class:</b>		122			
<b>Waste Class Name:</b>		ALKALINE WASTES - OTHER METALS			
<b>Waste Class:</b>		253			
<b>Waste Class Name:</b>		EMULSIFIED OILS			
<b>Waste Class:</b>		241			
<b>Waste Class Name:</b>		HALOGENATED SOLVENTS			
<b>Waste Class:</b>		112			
<b>Waste Class Name:</b>		ACID WASTE - HEAVY METALS			

<a href="#">14</a>	31 of 48	N/200.2	62.9 / -2.91	Taillefer Plumbing and Heating 1528 Star Top Road Unit 7 Ottawa ON K1B 3W6	GEN
<b>Generator No:</b>		ON3527417			
<b>SIC Code:</b>		238220			
<b>SIC Description:</b>		PLUMBING, HEATING AND AIR-CONDITIONING CONTRACTORS			
<b>Approval Years:</b>		2015			
<b>PO Box No:</b>					
<b>Country:</b>		Canada			
<b>Status:</b>					
<b>Co Admin:</b>		Melissa Jutras			
<b>Choice of Contact:</b>		CO_ADMIN			
<b>Phone No Admin:</b>		6137450100 Ext.			
<b>Contaminated Facility:</b>		No			
<b>MHSW Facility:</b>		No			
<b><u>Detail(s)</u></b>					
<b>Waste Class:</b>		212			
<b>Waste Class Name:</b>		ALIPHATIC SOLVENTS			
<b>Waste Class:</b>		262			
<b>Waste Class Name:</b>		DETERGENTS/SOAPS			
<b>Waste Class:</b>		252			
<b>Waste Class Name:</b>		WASTE OILS & LUBRICANTS			
<b>Waste Class:</b>		221			
<b>Waste Class Name:</b>		LIGHT FUELS			

<a href="#">14</a>	32 of 48	N/200.2	62.9 / -2.91	The Sherwin Williams Company 1528 star top road unit 4 Ottawa ON K1B 3W6	GEN
<b>Generator No:</b>		ON2637642			
<b>SIC Code:</b>		416340			
<b>SIC Description:</b>		PAINT, GLASS AND WALLPAPER WHOLESALER-DISTRIBUTORS			
<b>Approval Years:</b>		2015			
<b>PO Box No:</b>					
<b>Country:</b>		Canada			
<b>Status:</b>					
<b>Co Admin:</b>					
<b>Choice of Contact:</b>		CO_OFFICIAL			
<b>Phone No Admin:</b>					

Map Key	Number of Records	Direction/ Distance (m)	Elev/Diff (m)	Site	DB
<b>Contaminated Facility:</b>		No			
<b>MHSW Facility:</b>		No			
<b><u>Detail(s)</u></b>					
<b>Waste Class:</b>		231			
<b>Waste Class Name:</b>		LATEX WASTES			
<b>Waste Class:</b>		211			
<b>Waste Class Name:</b>		AROMATIC SOLVENTS			
<b>Waste Class:</b>		145			
<b>Waste Class Name:</b>		PAINT/PIGMENT/COATING RESIDUES			
<b>Waste Class:</b>		331			
<b>Waste Class Name:</b>		WASTE COMPRESSED GASES			
<a href="#">14</a>	33 of 48	N/200.2	62.9 / -2.91	Taillefer Plumbing and Heating 1528 Star Top Road Unit 7 Ottawa ON K1B 3W6	GEN
<b>Generator No:</b>		ON3527417			
<b>SIC Code:</b>		238220			
<b>SIC Description:</b>		PLUMBING, HEATING AND AIR-CONDITIONING CONTRACTORS			
<b>Approval Years:</b>		2016			
<b>PO Box No:</b>					
<b>Country:</b>		Canada			
<b>Status:</b>					
<b>Co Admin:</b>		Melissa Jutras			
<b>Choice of Contact:</b>		CO_ADMIN			
<b>Phone No Admin:</b>		6137450100 Ext.			
<b>Contaminated Facility:</b>		No			
<b>MHSW Facility:</b>		No			
<b><u>Detail(s)</u></b>					
<b>Waste Class:</b>		221			
<b>Waste Class Name:</b>		LIGHT FUELS			
<b>Waste Class:</b>		252			
<b>Waste Class Name:</b>		WASTE OILS & LUBRICANTS			
<b>Waste Class:</b>		262			
<b>Waste Class Name:</b>		DETERGENTS/SOAPS			
<b>Waste Class:</b>		212			
<b>Waste Class Name:</b>		ALIPHATIC SOLVENTS			
<a href="#">14</a>	34 of 48	N/200.2	62.9 / -2.91	CARQUEST CANADA LTD. 1528 STAR TOP ROAD GLOUCESTER ON K1B 3W6	GEN
<b>Generator No:</b>		ON2231937			
<b>SIC Code:</b>		441310			
<b>SIC Description:</b>		AUTOMOTIVE PARTS AND ACCESSORIES STORES			
<b>Approval Years:</b>		2014			
<b>PO Box No:</b>					
<b>Country:</b>		Canada			
<b>Status:</b>					
<b>Co Admin:</b>		Elizabeth A Dillon			
<b>Choice of Contact:</b>		CO_ADMIN			
<b>Phone No Admin:</b>		919.573.3445 Ext.			
<b>Contaminated Facility:</b>		No			

Map Key	Number of Records	Direction/ Distance (m)	Elev/Diff (m)	Site	DB
<b>MHSW Facility:</b>		No			
<b><u>Detail(s)</u></b>					
<b>Waste Class:</b>		241			
<b>Waste Class Name:</b>		HALOGENATED SOLVENTS			
<b>Waste Class:</b>		145			
<b>Waste Class Name:</b>		PAINT/PIGMENT/COATING RESIDUES			
<b>Waste Class:</b>		112			
<b>Waste Class Name:</b>		ACID WASTE - HEAVY METALS			
<b>Waste Class:</b>		252			
<b>Waste Class Name:</b>		WASTE OILS & LUBRICANTS			
<b>Waste Class:</b>		253			
<b>Waste Class Name:</b>		EMULSIFIED OILS			
<b>Waste Class:</b>		122			
<b>Waste Class Name:</b>		ALKALINE WASTES - OTHER METALS			
<a href="#">14</a>	35 of 48	N/200.2	62.9 / -2.91	<b>The Sherwin Williams Company 1528 star top road unit 4 Ottawa ON K1B 3W6</b>	<b>GEN</b>
<b>Generator No:</b>		ON2637642			
<b>SIC Code:</b>		416340			
<b>SIC Description:</b>		PAINT, GLASS AND WALLPAPER WHOLESALER-DISTRIBUTORS			
<b>Approval Years:</b>		2014			
<b>PO Box No:</b>					
<b>Country:</b>		Canada			
<b>Status:</b>					
<b>Co Admin:</b>					
<b>Choice of Contact:</b>		CO_OFFICIAL			
<b>Phone No Admin:</b>					
<b>Contaminated Facility:</b>		No			
<b>MHSW Facility:</b>		No			
<b><u>Detail(s)</u></b>					
<b>Waste Class:</b>		145			
<b>Waste Class Name:</b>		PAINT/PIGMENT/COATING RESIDUES			
<b>Waste Class:</b>		331			
<b>Waste Class Name:</b>		WASTE COMPRESSED GASES			
<b>Waste Class:</b>		211			
<b>Waste Class Name:</b>		AROMATIC SOLVENTS			
<a href="#">14</a>	36 of 48	N/200.2	62.9 / -2.91	<b>Taillefer Plumbing and Heating 1528 Star Top Road Unit 7 Ottawa ON K1B 3W6</b>	<b>GEN</b>
<b>Generator No:</b>		ON3527417			
<b>SIC Code:</b>		238220			
<b>SIC Description:</b>		PLUMBING, HEATING AND AIR-CONDITIONING CONTRACTORS			
<b>Approval Years:</b>		2014			
<b>PO Box No:</b>					
<b>Country:</b>		Canada			
<b>Status:</b>					
<b>Co Admin:</b>		Melissa Jutras			
<b>Choice of Contact:</b>		CO_ADMIN			

<b>Map Key</b>	<b>Number of Records</b>	<b>Direction/ Distance (m)</b>	<b>Elev/Diff (m)</b>	<b>Site</b>	<b>DB</b>
<b>Phone No Admin:</b> <b>Contaminated Facility:</b> <b>MHSW Facility:</b>		6137450100 Ext. No No			
<b><u>Detail(s)</u></b>					
<b>Waste Class:</b> <b>Waste Class Name:</b>		252 WASTE OILS & LUBRICANTS			
<b>Waste Class:</b> <b>Waste Class Name:</b>		262 DETERGENTS/SOAPS			
<b>Waste Class:</b> <b>Waste Class Name:</b>		212 ALIPHATIC SOLVENTS			
<b>Waste Class:</b> <b>Waste Class Name:</b>		221 LIGHT FUELS			
<a href="#">14</a>	37 of 48	<i>N/200.2</i>	<i>62.9 / -2.91</i>	<b>Taillefer Plumbing and Heating 1528 Star Top Road Unit 7 Ottawa ON K1B 3W6</b>	<b>GEN</b>
<b>Generator No:</b> <b>SIC Code:</b> <b>SIC Description:</b> <b>Approval Years:</b> <b>PO Box No:</b> <b>Country:</b> <b>Status:</b> <b>Co Admin:</b> <b>Choice of Contact:</b> <b>Phone No Admin:</b> <b>Contaminated Facility:</b> <b>MHSW Facility:</b>		ON3527417  As of Dec 2018 Canada Registered			
<b><u>Detail(s)</u></b>					
<b>Waste Class:</b> <b>Waste Class Name:</b>		221 I Light fuels			
<b>Waste Class:</b> <b>Waste Class Name:</b>		252 L Waste crankcase oils and lubricants			
<b>Waste Class:</b> <b>Waste Class Name:</b>		212 L Aliphatic solvents and residues			
<a href="#">14</a>	38 of 48	<i>N/200.2</i>	<i>62.9 / -2.91</i>	<b>The Sherwin Williams Company Automotive 1528 star top road unit 4 Ottawa ON K1B 3W6</b>	<b>GEN</b>
<b>Generator No:</b> <b>SIC Code:</b> <b>SIC Description:</b> <b>Approval Years:</b> <b>PO Box No:</b> <b>Country:</b> <b>Status:</b> <b>Co Admin:</b> <b>Choice of Contact:</b> <b>Phone No Admin:</b> <b>Contaminated Facility:</b> <b>MHSW Facility:</b>		ON2637642  As of Dec 2018 Canada Registered			



Map Key	Number of Records	Direction/ Distance (m)	Elev/Diff (m)	Site	DB
<b><u>Detail(s)</u></b>					
<b>Waste Class:</b>		145 H			
<b>Waste Class Name:</b>		Wastes from the use of pigments, coatings and paints			
<b>Waste Class:</b>		145 I			
<b>Waste Class Name:</b>		Wastes from the use of pigments, coatings and paints			
<b>Waste Class:</b>		231 L			
<b>Waste Class Name:</b>		Latex wastes			
<b>Waste Class:</b>		331 I			
<b>Waste Class Name:</b>		Waste compressed gases including cylinders			

<a href="#">14</a>	39 of 48	N/200.2	62.9 / -2.91	CARQUEST CANADA LTD. 1528 STAR TOP ROAD GLOUCESTER ON K1B 3W6	GEN
<b>Generator No:</b>		ON2231937			
<b>SIC Code:</b>					
<b>SIC Description:</b>					
<b>Approval Years:</b>		As of Dec 2018			
<b>PO Box No:</b>					
<b>Country:</b>		Canada			
<b>Status:</b>		Registered			
<b>Co Admin:</b>					
<b>Choice of Contact:</b>					
<b>Phone No Admin:</b>					
<b>Contaminated Facility:</b>					
<b>MHSW Facility:</b>					

<b><u>Detail(s)</u></b>					
<b>Waste Class:</b>		112 C			
<b>Waste Class Name:</b>		Acid solutions - containing heavy metals			
<b>Waste Class:</b>		122 C			
<b>Waste Class Name:</b>		Alkaline slutions - containing other metals and non-metals (not cyanide)			
<b>Waste Class:</b>		145 H			
<b>Waste Class Name:</b>		Wastes from the use of pigments, coatings and paints			
<b>Waste Class:</b>		252 L			
<b>Waste Class Name:</b>		Waste crankcase oils and lubricants			
<b>Waste Class:</b>		253 L			
<b>Waste Class Name:</b>		Emulsified oils			

<a href="#">14</a>	40 of 48	N/200.2	62.9 / -2.91	Taillefer Plumbing and Heating 1528 Star Top Road Unit 7 Ottawa ON K1B 3W6	GEN
<b>Generator No:</b>		ON3527417			
<b>SIC Code:</b>					
<b>SIC Description:</b>					
<b>Approval Years:</b>		As of Jul 2020			
<b>PO Box No:</b>					
<b>Country:</b>		Canada			
<b>Status:</b>		Registered			
<b>Co Admin:</b>					
<b>Choice of Contact:</b>					
<b>Phone No Admin:</b>					
<b>Contaminated Facility:</b>					

Map Key	Number of Records	Direction/ Distance (m)	Elev/Diff (m)	Site	DB
---------	-------------------	----------------------------	------------------	------	----

MHSW Facility:

Detail(s)

Waste Class: 221 I  
Waste Class Name: Light fuels

Waste Class: 212 L  
Waste Class Name: Aliphatic solvents and residues

Waste Class: 252 L  
Waste Class Name: Waste crankcase oils and lubricants

<a href="#">14</a>	41 of 48	N/200.2	62.9 / -2.91	CARQUEST CANADA LTD. 1528 STAR TOP ROAD GLOUCESTER ON K1B 3W6	GEN
--------------------	----------	---------	--------------	---	-----

Generator No: ON2231937  
SIC Code:  
SIC Description:  
Approval Years: As of Jul 2020  
PO Box No:  
Country: Canada  
Status: Registered  
Co Admin:  
Choice of Contact:  
Phone No Admin:  
Contaminated Facility:  
MHSW Facility:

Detail(s)

Waste Class: 145 H  
Waste Class Name: Wastes from the use of pigments, coatings and paints

Waste Class: 112 C  
Waste Class Name: Acid solutions - containing heavy metals

Waste Class: 252 L  
Waste Class Name: Waste crankcase oils and lubricants

Waste Class: 253 L  
Waste Class Name: Emulsified oils

Waste Class: 122 C  
Waste Class Name: Alkaline slutions - containing other metals and non-metals (not cyanide)

<a href="#">14</a>	42 of 48	N/200.2	62.9 / -2.91	The Sherwin Williams Company Automotive 1528 star top road unit 4 Ottawa ON K1B 3W6	GEN
--------------------	----------	---------	--------------	---	-----

Generator No: ON2637642  
SIC Code:  
SIC Description:  
Approval Years: As of Jul 2020  
PO Box No:  
Country: Canada  
Status: Registered  
Co Admin:  
Choice of Contact:  
Phone No Admin:  
Contaminated Facility:  
MHSW Facility:

Map Key	Number of Records	Direction/ Distance (m)	Elev/Diff (m)	Site	DB
<b><u>Detail(s)</u></b>					
<b>Waste Class:</b>		145 H			
<b>Waste Class Name:</b>		Wastes from the use of pigments, coatings and paints			
<b>Waste Class:</b>		331 I			
<b>Waste Class Name:</b>		Waste compressed gases including cylinders			
<b>Waste Class:</b>		145 I			
<b>Waste Class Name:</b>		Wastes from the use of pigments, coatings and paints			
<b>Waste Class:</b>		231 L			
<b>Waste Class Name:</b>		Latex wastes			

<a href="#"><u>14</u></a>	43 of 48	N/200.2	62.9 / -2.91	CARQUEST CANADA LTD. 1528 STAR TOP ROAD GLOUCESTER ON K1B 3W6	GEN
<b>Generator No:</b>		ON2231937			
<b>SIC Code:</b>					
<b>SIC Description:</b>					
<b>Approval Years:</b>		As of Nov 2021			
<b>PO Box No:</b>					
<b>Country:</b>		Canada			
<b>Status:</b>		Registered			
<b>Co Admin:</b>					
<b>Choice of Contact:</b>					
<b>Phone No Admin:</b>					
<b>Contaminated Facility:</b>					
<b>MHSW Facility:</b>					

<b><u>Detail(s)</u></b>					
<b>Waste Class:</b>		122 C			
<b>Waste Class Name:</b>		Alkaline slutions - containing other metals and non-metals (not cyanide)			
<b>Waste Class:</b>		145 H			
<b>Waste Class Name:</b>		Wastes from the use of pigments, coatings and paints			
<b>Waste Class:</b>		112 C			
<b>Waste Class Name:</b>		Acid solutions - containing heavy metals			
<b>Waste Class:</b>		253 L			
<b>Waste Class Name:</b>		Emulsified oils			
<b>Waste Class:</b>		252 L			
<b>Waste Class Name:</b>		Waste crankcase oils and lubricants			

<a href="#"><u>14</u></a>	44 of 48	N/200.2	62.9 / -2.91	Taillefer Plumbing and Heating 1528 Star Top Road Unit 7 Ottawa ON K1B 3W6	GEN
<b>Generator No:</b>		ON3527417			
<b>SIC Code:</b>					
<b>SIC Description:</b>					
<b>Approval Years:</b>		As of Nov 2021			
<b>PO Box No:</b>					
<b>Country:</b>		Canada			
<b>Status:</b>		Registered			
<b>Co Admin:</b>					
<b>Choice of Contact:</b>					
<b>Phone No Admin:</b>					

Map Key	Number of Records	Direction/ Distance (m)	Elev/Diff (m)	Site	DB
---------	-------------------	----------------------------	------------------	------	----

Contaminated Facility:  
MHSW Facility:

Detail(s)

Waste Class: 212 L  
Waste Class Name: Aliphatic solvents and residues

Waste Class: 252 L  
Waste Class Name: Waste crankcase oils and lubricants

Waste Class: 221 I  
Waste Class Name: Light fuels

<a href="#">14</a>	45 of 48	N/200.2	62.9 / -2.91	The Sherwin Williams Company Automotive 1528 star top road unit 4 Ottawa ON K1B 3W6	GEN
--------------------	----------	---------	--------------	---	-----

Generator No: ON2637642  
SIC Code:  
SIC Description:  
Approval Years: As of Nov 2021  
PO Box No:  
Country: Canada  
Status: Registered  
Co Admin:  
Choice of Contact:  
Phone No Admin:  
Contaminated Facility:  
MHSW Facility:

Detail(s)

Waste Class: 145 H  
Waste Class Name: Wastes from the use of pigments, coatings and paints

Waste Class: 231 L  
Waste Class Name: Latex wastes

Waste Class: 145 I  
Waste Class Name: Wastes from the use of pigments, coatings and paints

Waste Class: 331 I  
Waste Class Name: Waste compressed gases including cylinders

<a href="#">14</a>	46 of 48	N/200.2	62.9 / -2.91	Taillefer Plumbing and Heating 1528 Star Top Road Unit 7 Ottawa ON K1B 3W6	GEN
--------------------	----------	---------	--------------	--	-----

Generator No: ON3527417  
SIC Code:  
SIC Description:  
Approval Years: As of Oct 2022  
PO Box No:  
Country: Canada  
Status: Registered  
Co Admin:  
Choice of Contact:  
Phone No Admin:  
Contaminated Facility:  
MHSW Facility:

Map Key	Number of Records	Direction/ Distance (m)	Elev/Diff (m)	Site	DB
<u>Detail(s)</u>					
<b>Waste Class:</b>		221 I			
<b>Waste Class Name:</b>		LIGHT FUELS			
<b>Waste Class:</b>		212 L			
<b>Waste Class Name:</b>		ALIPHATIC SOLVENTS			
<b>Waste Class:</b>		145 I			
<b>Waste Class Name:</b>		PAINT/PIGMENT/COATING RESIDUES			
<b>Waste Class:</b>		252 L			
<b>Waste Class Name:</b>		WASTE OILS & LUBRICANTS			

<a href="#">14</a>	47 of 48	N/200.2	62.9 / -2.91	The Sherwin Williams Company Automotive 1528 star top road unit 4 Ottawa ON K1B 3W6	GEN
<b>Generator No:</b>		ON2637642			
<b>SIC Code:</b>					
<b>SIC Description:</b>					
<b>Approval Years:</b>		As of Oct 2022			
<b>PO Box No:</b>					
<b>Country:</b>		Canada			
<b>Status:</b>		Registered			
<b>Co Admin:</b>					
<b>Choice of Contact:</b>					
<b>Phone No Admin:</b>					
<b>Contaminated Facility:</b>					
<b>MHSW Facility:</b>					

<u>Detail(s)</u>					
<b>Waste Class:</b>		145 H			
<b>Waste Class Name:</b>		PAINT/PIGMENT/COATING RESIDUES			
<b>Waste Class:</b>		145 I			
<b>Waste Class Name:</b>		PAINT/PIGMENT/COATING RESIDUES			
<b>Waste Class:</b>		231 L			
<b>Waste Class Name:</b>		LATEX WASTES			
<b>Waste Class:</b>		331 I			
<b>Waste Class Name:</b>		WASTE COMPRESSED GASES			

<a href="#">14</a>	48 of 48	N/200.2	62.9 / -2.91	CARQUEST CANADA LTD. 1528 STAR TOP ROAD GLOUCESTER ON K1B 3W6	GEN
<b>Generator No:</b>		ON2231937			
<b>SIC Code:</b>					
<b>SIC Description:</b>					
<b>Approval Years:</b>		As of Jul 2022			
<b>PO Box No:</b>					
<b>Country:</b>		Canada			
<b>Status:</b>		Registered			
<b>Co Admin:</b>					
<b>Choice of Contact:</b>					
<b>Phone No Admin:</b>					
<b>Contaminated Facility:</b>					
<b>MHSW Facility:</b>					

<u>Detail(s)</u>					
------------------	--	--	--	--	--

Map Key	Number of Records	Direction/ Distance (m)	Elev/Diff (m)	Site	DB
<b>Waste Class:</b> 122 C <b>Waste Class Name:</b> ALKALINE WASTES - OTHER METALS					
<b>Waste Class:</b> 145 H <b>Waste Class Name:</b> PAINT/PIGMENT/COATING RESIDUES					
<b>Waste Class:</b> 112 C <b>Waste Class Name:</b> ACID WASTE - HEAVY METALS					
<b>Waste Class:</b> 253 L <b>Waste Class Name:</b> EMULSIFIED OILS					
<b>Waste Class:</b> 252 L <b>Waste Class Name:</b> WASTE OILS & LUBRICANTS					
<a href="#">15</a>	1 of 8	S/202.5	68.3 / 2.54	Waste Recycling (Ottawa/Hull) Inc. 1630 Startop Road CITY OF OTTAWA ON	EBR
<b>EBR Registry No:</b> IA8E1360 <b>Ministry Ref No:</b> A710018 <b>Notice Type:</b> Instrument Decision <b>Notice Stage:</b> <b>Notice Date:</b> August 30, 2001 <b>Proposal Date:</b> September 25, 1998 <b>Year:</b> 1998 <b>Instrument Type:</b> (EPA s. 27) - Approval for a waste disposal site. <b>Off Instrument Name:</b> <b>Posted By:</b> <b>Company Name:</b> Waste Recycling (Ottawa/Hull) Inc. <b>Site Address:</b> <b>Location Other:</b> <b>Proponent Name:</b> <b>Proponent Address:</b> 2811 Sheffield Road, Ottawa Ontario, K1B 3V8 <b>Comment Period:</b> <b>URL:</b>					
<b>Decision Posted:</b> <b>Exception Posted:</b> <b>Section:</b> <b>Act 1:</b> <b>Act 2:</b> <b>Site Location Map:</b>					
<b>Site Location Details:</b> 1630 Startop Road CITY OF OTTAWA					
<a href="#">15</a>	2 of 8	S/202.5	68.3 / 2.54	1630 Star Top Rd Ottawa (former city of Gloucester) ON K1B 3W6	EHS
<b>Order No:</b> 20020327008 <b>Status:</b> C <b>Report Type:</b> Complete Report <b>Report Date:</b> 4/8/02 <b>Date Received:</b> 3/27/02 <b>Previous Site Name:</b> <b>Lot/Building Size:</b> <b>Additional Info Ordered:</b>					
<b>Nearest Intersection:</b> <b>Municipality:</b> <b>Client Prov/State:</b> QC <b>Search Radius (km):</b> 0.45 <b>X:</b> -75.616376 <b>Y:</b> 45.412854					
<a href="#">15</a>	3 of 8	S/202.5	68.3 / 2.54	WASTE RECYCLING OTTAWA/HULL INC. 1630 STARTOP ROAD OTTAWA ON K1B 3W6	GEN
<b>Generator No:</b> ON1830000 <b>SIC Code:</b> 5919					

Map Key	Number of Records	Direction/ Distance (m)	Elev/Diff (m)	Site	DB
<b>SIC Description:</b> <b>Approval Years:</b> <b>PO Box No:</b> <b>Country:</b> <b>Status:</b> <b>Co Admin:</b> <b>Choice of Contact:</b> <b>Phone No Admin:</b> <b>Contaminated Facility:</b> <b>MHSW Facility:</b>		OTHER WASTE MATERIAL 94,95,96,97			
<b><u>Detail(s)</u></b>					
<b>Waste Class:</b>		253			
<b>Waste Class Name:</b>		EMULSIFIED OILS			
<a href="#">15</a>	4 of 8	S/202.5	68.3 / 2.54	WASTE RECYCLING OTTA(OUT OF BUSINESS) 1630 STARTOP ROAD OTTAWA ON K1B 3W6	GEN
<b>Generator No:</b> <b>SIC Code:</b> <b>SIC Description:</b> <b>Approval Years:</b> <b>PO Box No:</b> <b>Country:</b> <b>Status:</b> <b>Co Admin:</b> <b>Choice of Contact:</b> <b>Phone No Admin:</b> <b>Contaminated Facility:</b> <b>MHSW Facility:</b>		ON1830000 5919 OTHER WASTE MATERIALS 98,99			
<b><u>Detail(s)</u></b>					
<b>Waste Class:</b>		253			
<b>Waste Class Name:</b>		EMULSIFIED OILS			
<a href="#">15</a>	5 of 8	S/202.5	68.3 / 2.54	Halton Recycling Ltd. 1630B Startop Road Ottawa ON K1B 3W6	GEN
<b>Generator No:</b> <b>SIC Code:</b> <b>SIC Description:</b> <b>Approval Years:</b> <b>PO Box No:</b> <b>Country:</b> <b>Status:</b> <b>Co Admin:</b> <b>Choice of Contact:</b> <b>Phone No Admin:</b> <b>Contaminated Facility:</b> <b>MHSW Facility:</b>		ON3291510  02,03,04			
<b><u>Detail(s)</u></b>					
<b>Waste Class:</b>		252			
<b>Waste Class Name:</b>		WASTE OILS & LUBRICANTS			
<b>Waste Class:</b>		331			
<b>Waste Class Name:</b>		WASTE COMPRESSED GASES			

Map Key	Number of Records	Direction/ Distance (m)	Elev/Diff (m)	Site	DB
<a href="#">15</a>	6 of 8	S/202.5	68.3 / 2.54	Lavigne Truck Lines Inc Suite 200 1630 Star Top Road Ottawa ON K1B 3W6	GEN
Generator No:		ON8619498			
SIC Code:					
SIC Description:					
Approval Years:		03,04			
PO Box No:					
Country:					
Status:					
Co Admin:					
Choice of Contact:					
Phone No Admin:					
Contaminated Facility:					
MHSW Facility:					
<a href="#">15</a>	7 of 8	S/202.5	68.3 / 2.54	SAYER & ASSOCIATES 1630-B STARTOP RD OTTAWA ON K1B 3W6	GEN
Generator No:		ON1760744			
SIC Code:		238990			
SIC Description:		All Other Specialty Trade Contractors			
Approval Years:		05			
PO Box No:					
Country:					
Status:					
Co Admin:					
Choice of Contact:					
Phone No Admin:					
Contaminated Facility:					
MHSW Facility:					
<u>Detail(s)</u>					
Waste Class:		252			
Waste Class Name:		WASTE OILS & LUBRICANTS			
<a href="#">15</a>	8 of 8	S/202.5	68.3 / 2.54	Crane Supply - Div. of Crane Co. 1630 Star Top Rd Ottawa ON K1B 3W6	PAP
Company ID:		2261738112		Year: 2009	
Status:		Inactive		Description:	
Type:				Website:	
Operation:					
Status Desc:					
Effluent Pollution Control:					
Company Name:					
Division:					
Company Mailing Address:					
Mailing Address:		1630 Star Top Rd, Ottawa ON K1B 3W6			
Mill Mailing Address:					
Mill Notes:					
History:					
Company History:					
<a href="#">16</a>	1 of 1	WNW/202.8	63.9 / -1.91	CPR RAIL STATION, CR#34 lot 38 con 8 GREEN VALLEY ON	WWIS



Map Key	Number of Records	Direction/ Distance (m)	Elev/Diff (m)	Site	DB
<b>Well ID:</b>	7039557			<b>Flowing (Y/N):</b>	
<b>Construction Date:</b>				<b>Flow Rate:</b>	
<b>Use 1st:</b>				<b>Data Entry Status:</b>	
<b>Use 2nd:</b>				<b>Data Src:</b>	
<b>Final Well Status:</b>	Abandoned-Other			<b>Date Received:</b>	25-Jan-2007 00:00:00
<b>Water Type:</b>				<b>Selected Flag:</b>	TRUE
<b>Casing Material:</b>				<b>Abandonment Rec:</b>	Yes
<b>Audit No:</b>	Z58715			<b>Contractor:</b>	1558
<b>Tag:</b>				<b>Form Version:</b>	3
<b>Constructn Method:</b>				<b>Owner:</b>	
<b>Elevation (m):</b>				<b>County:</b>	GLENGARRY
<b>Elevatn Reliability:</b>				<b>Lot:</b>	038
<b>Depth to Bedrock:</b>				<b>Concession:</b>	08
<b>Well Depth:</b>				<b>Concession Name:</b>	CON
<b>Overburden/Bedrock:</b>				<b>Easting NAD83:</b>	
<b>Pump Rate:</b>				<b>Northing NAD83:</b>	
<b>Static Water Level:</b>				<b>Zone:</b>	
<b>Clear/Cloudy:</b>				<b>UTM Reliability:</b>	
<b>Municipality:</b>	LANCASTER TOWNSHIP				
<b>Site Info:</b>					

**PDF URL (Map):** [https://d2khazk8e83rdv.cloudfront.net/moe\\_mapping/downloads/2Water/Wells\\_pdfs/703\7039557.pdf](https://d2khazk8e83rdv.cloudfront.net/moe_mapping/downloads/2Water/Wells_pdfs/703\7039557.pdf)

**Additional Detail(s) (Map)**

**Well Completed Date:** 2006/11/17  
**Year Completed:** 2006  
**Depth (m):**  
**Latitude:** 45.4150931638387  
**Longitude:** -75.6189858052548  
**Path:** 703\7039557.pdf

**Bore Hole Information**

<b>Bore Hole ID:</b>	11762099	<b>Elevation:</b>	
<b>DP2BR:</b>		<b>Elevrc:</b>	
<b>Spatial Status:</b>		<b>Zone:</b>	18
<b>Code OB:</b>		<b>East83:</b>	451568.00
<b>Code OB Desc:</b>		<b>North83:</b>	5029250.00
<b>Open Hole:</b>		<b>Org CS:</b>	UTM83
<b>Cluster Kind:</b>		<b>UTMRC:</b>	3
<b>Date Completed:</b>	17-Nov-2006 00:00:00	<b>UTMRC Desc:</b>	margin of error : 10 - 30 m
<b>Remarks:</b>		<b>Location Method:</b>	wwr
<b>Loc Method Desc:</b>	on Water Well Record		
<b>Elevrc Desc:</b>			
<b>Location Source Date:</b>			
<b>Improvement Location Source:</b>			
<b>Improvement Location Method:</b>			
<b>Source Revision Comment:</b>			
<b>Supplier Comment:</b>			

**Annular Space/Abandonment Sealing Record**

**Plug ID:** 933311927  
**Layer:** 1  
**Plug From:** 8.829999923706055  
**Plug To:** 0.0  
**Plug Depth UOM:** m

**Annular Space/Abandonment Sealing Record**

Map Key	Number of Records	Direction/ Distance (m)	Elev/Diff (m)	Site	DB
---------	-------------------	----------------------------	------------------	------	----

**Plug ID:** 933311928  
**Layer:** 2  
**Plug From:**  
**Plug To:**  
**Plug Depth UOM:** m

**Method of Construction & Well Use**

**Method Construction ID:** 967039557  
**Method Construction Code:**  
**Method Construction:**  
**Other Method Construction:**

**Pipe Information**

**Pipe ID:** 11769579  
**Casing No:** 1  
**Comment:**  
**Alt Name:**

**Links**

<b>Bore Hole ID:</b>	11762099	<b>Tag No:</b>	
<b>Depth M:</b>		<b>Contractor:</b>	1558
<b>Year Completed:</b>	2006	<b>Path:</b>	703\7039557.pdf
<b>Well Completed Dt:</b>	2006/11/17	<b>Latitude:</b>	45.4150931638387
<b>Audit No:</b>	Z58715	<b>Longitude:</b>	-75.6189858052548

<a href="#">17</a>	1 of 1	WNW/206.4	63.9 / -1.91	1747 COMSTOCK RD lot 25 con 2 GLOUCESTER ON	WWIS
--------------------	--------	-----------	--------------	--	------

<b>Well ID:</b>	7039575	<b>Flowing (Y/N):</b>	
<b>Construction Date:</b>		<b>Flow Rate:</b>	
<b>Use 1st:</b>		<b>Data Entry Status:</b>	
<b>Use 2nd:</b>		<b>Data Src:</b>	
<b>Final Well Status:</b>	Abandoned-Other	<b>Date Received:</b>	25-Jan-2007 00:00:00
<b>Water Type:</b>		<b>Selected Flag:</b>	TRUE
<b>Casing Material:</b>		<b>Abandonment Rec:</b>	Yes
<b>Audit No:</b>	Z58704	<b>Contractor:</b>	1558
<b>Tag:</b>		<b>Form Version:</b>	3
<b>Constructn Method:</b>		<b>Owner:</b>	
<b>Elevation (m):</b>		<b>County:</b>	OTTAWA-CARLETON
<b>Elevatn Reliabilty:</b>		<b>Lot:</b>	025
<b>Depth to Bedrock:</b>		<b>Concession:</b>	02
<b>Well Depth:</b>		<b>Concession Name:</b>	
<b>Overburden/Bedrock:</b>		<b>Easting NAD83:</b>	
<b>Pump Rate:</b>		<b>Northing NAD83:</b>	
<b>Static Water Level:</b>		<b>Zone:</b>	
<b>Clear/Cloudy:</b>		<b>UTM Reliability:</b>	
<b>Municipality:</b>	GLOUCESTER TOWNSHIP		
<b>Site Info:</b>			

**PDF URL (Map):** [https://d2khazk8e83rdv.cloudfront.net/moe\\_mapping/downloads/2Water/Wells\\_pdfs/703\7039575.pdf](https://d2khazk8e83rdv.cloudfront.net/moe_mapping/downloads/2Water/Wells_pdfs/703\7039575.pdf)

**Additional Detail(s) (Map)**

**Well Completed Date:** 2006/11/02  
**Year Completed:** 2006  
**Depth (m):**  
**Latitude:** 45.4151109575497

<i>Map Key</i>	<i>Number of Records</i>	<i>Direction/ Distance (m)</i>	<i>Elev/Diff (m)</i>	<i>Site</i>	<i>DB</i>
----------------	--------------------------	--------------------------------	----------------------	-------------	-----------

Longitude: -75.6190243412244  
 Path: 703\7039575.pdf

**Bore Hole Information**

<b>Bore Hole ID:</b>	11761832	<b>Elevation:</b>	
<b>DP2BR:</b>		<b>Elevrc:</b>	
<b>Spatial Status:</b>		<b>Zone:</b>	18
<b>Code OB:</b>		<b>East83:</b>	451565.00
<b>Code OB Desc:</b>		<b>North83:</b>	5029252.00
<b>Open Hole:</b>		<b>Org CS:</b>	UTM83
<b>Cluster Kind:</b>		<b>UTMRC:</b>	3
<b>Date Completed:</b>	02-Nov-2006 00:00:00	<b>UTMRC Desc:</b>	margin of error : 10 - 30 m
<b>Remarks:</b>		<b>Location Method:</b>	wwr
<b>Loc Method Desc:</b>	on Water Well Record		
<b>Elevrc Desc:</b>			
<b>Location Source Date:</b>			
<b>Improvement Location Source:</b>			
<b>Improvement Location Method:</b>			
<b>Source Revision Comment:</b>			
<b>Supplier Comment:</b>			

**Annular Space/Abandonment Sealing Record**

**Plug ID:** 933311949  
**Layer:** 2  
**Plug From:** 3.6500000953674316  
**Plug To:** 0.0  
**Plug Depth UOM:** m

**Annular Space/Abandonment Sealing Record**

**Plug ID:** 933311948  
**Layer:** 1  
**Plug From:** 7.610000133514404  
**Plug To:** 0.0  
**Plug Depth UOM:** m

**Method of Construction & Well Use**

**Method Construction ID:** 967039575  
**Method Construction Code:**  
**Method Construction:**  
**Other Method Construction:**

**Pipe Information**

**Pipe ID:** 11769672  
**Casing No:** 1  
**Comment:**  
**Alt Name:**

**Links**

<b>Bore Hole ID:</b>	11761832	<b>Tag No:</b>	
<b>Depth M:</b>		<b>Contractor:</b>	1558
<b>Year Completed:</b>	2006	<b>Path:</b>	703\7039575.pdf
<b>Well Completed Dt:</b>	2006/11/02	<b>Latitude:</b>	45.4151109575497

Map Key	Number of Records	Direction/ Distance (m)	Elev/Diff (m)	Site	DB
Audit No:	Z58704			Longitude:	-75.6190243412244
<a href="#">18</a>	1 of 1	NNE/217.4	62.9 / -2.91	LAFARGE CANADA INC. 1540 STARTOP ROAD NOT AVAILABLE OTTAWA ON K1B3W6	NPRI
<b>NPRI ID:</b>	10986			<b>Org ID:</b>	101444
<b>Other ID:</b>	*			<b>Submit Date:</b>	4/9/2007
<b>No Other ID:</b>				<b>Last Modified:</b>	5/29/2015 3:28:24 PM
<b>Track ID:</b>	42497			<b>Contact ID:</b>	221722
<b>Report ID:</b>	103008			<b>Cont Type:</b>	MED
<b>Report Type:</b>	NPRI			<b>Contact Title:</b>	
<b>Rpt Type ID:</b>	1			<b>Cont First Name:</b>	TOM
<b>Report Year:</b>	2006			<b>Cont Last Name:</b>	BAUMGARTEN
<b>Not-Current Rpt?:</b>	No			<b>Contact Position:</b>	DIRECTOR, ENVIRONMENT & PUBLIC AFFAIRS
<b>Yr of Last Filed Rpt:</b>	2006			<b>Contact Fax:</b>	9057387080
<b>Fac ID:</b>	210255			<b>Contact Ph.:</b>	9057387070
<b>Fac Name:</b>	STARTOP RMC PLANT			<b>Cont Area Code:</b>	905
<b>Fac Address1:</b>	1540 STARTOP ROAD			<b>Contact Tel.:</b>	57387070
<b>Fac Address2:</b>	NOT AVAILABLE			<b>Contact Ext.:</b>	
<b>Fac Postal Zip:</b>	K1B3W6			<b>Cont Fax Area Cde:</b>	905
<b>Facility Lat:</b>	0			<b>Contact Fax:</b>	57387080
<b>Facility Long:</b>	0			<b>Contact Email:</b>	NOT AVAILABLE
<b>DLS (Last Filed Rpt):</b>				<b>Latitude:</b>	45.4158
<b>Facility DLS:</b>				<b>Longitude:</b>	-75.6158
<b>Datum:</b>	1983			<b>UTM Zone:</b>	
<b>Facility Cmnts:</b>	False			<b>UTM Northing:</b>	
<b>URL:</b>				<b>UTM Easting:</b>	
<b>No of Empl.:</b>	20			<b>Waste Streams:</b>	True
<b>Parent Co.:</b>	N			<b>No Streams:</b>	
<b>No Parent Co.:</b>				<b>Waste Off Sites:</b>	False
<b>Pollut Prev Cmnts:</b>	False			<b>No Off Sites:</b>	
<b>Stacks:</b>	True			<b>Shutdown:</b>	
<b>No of Stacks:</b>				<b>No of Shutdown:</b>	
<b>Canadian SIC Code (2 digit):</b>					
<b>Canadian SIC Code:</b>					
<b>SIC Code Description:</b>					
<b>American SIC Code:</b>					
<b>NAICS Code (2 digit):</b>	32				
<b>NAICS 2 Description:</b>	Manufacturing				
<b>NAICS Code (4 digit):</b>	3273				
<b>NAICS 4 Description:</b>	Cement and concrete product manufacturing				
<b>NAICS Code (6 digit):</b>	327320				
<b>NAICS 6 Description:</b>	Ready-mix concrete manufacturing				
<b><u>Substance Release Report</u></b>					
<b>Category Type ID:</b>	13				
<b>Category Type Desc:</b>	All Media				
<b>Category Type Desc (fr):</b>	Rejets à tous les médias				
<b>Grouping:</b>	Total All Media<1t				
<b>Trans Code:</b>					
<b>Chem:</b>	PM10 - Particulate Matter <= 10 Microns				
<b>Chem (fr):</b>	PM10 - Matière particulaire <= 10 microns				
<b>Quantity:</b>	.542				
<b>Unit:</b>	tonnes				
<b>Basis of Estimate Cd:</b>					
<b>Basis of Estimate Desc:</b>					
<a href="#">19</a>	1 of 34	W/217.5	63.9 / -1.91	INTERPROVINCIAL PAVING INC. 1740 COMSTOCK ROAD OTTAWA CITY ON K1B 5L2	CA

Map Key	Number of Records	Direction/ Distance (m)	Elev/Diff (m)	Site	DB
<b>Certificate #:</b> <b>Application Year:</b> <b>Issue Date:</b> <b>Approval Type:</b> <b>Status:</b> <b>Application Type:</b> <b>Client Name:</b> <b>Client Address:</b> <b>Client City:</b> <b>Client Postal Code:</b> <b>Project Description:</b> <b>Contaminants:</b> <b>Emission Control:</b>		8-4082-91- 91 8/23/1991 Industrial air Approved			
<a href="#">19</a>	2 of 34	W/217.5	63.9 / -1.91	<b>DESCHENES CONSTRUCTION</b> <b>1740 COMSTOCK RD</b> <b>OTTAWA ON K1B 5L2</b>	SCT
<b>Established:</b> <b>Plant Size (ft²):</b> <b>Employment:</b>		1927 0 20			
<b>--Details--</b> <b>Description:</b> <b>SIC/NAICS Code:</b>		ASPHALT PAVING MIXTURES AND BLOCKS 2951			
<a href="#">19</a>	3 of 34	W/217.5	63.9 / -1.91	<b>Transport TFI 5</b> <b>1740 Comstock Rd</b> <b>Ottawa ON K1B5L2</b>	GEN
<b>Generator No:</b> <b>SIC Code:</b> <b>SIC Description:</b> <b>Approval Years:</b> <b>PO Box No:</b> <b>Country:</b> <b>Status:</b> <b>Co Admin:</b> <b>Choice of Contact:</b> <b>Phone No Admin:</b> <b>Contaminated Facility:</b> <b>MHSW Facility:</b>		ON5233938 484221 484222 Bulk Liquids Trucking Local, Dry Bulk Materials Trucking Local 07,08			
<b>Detail(s)</b>					
<b>Waste Class:</b> <b>Waste Class Name:</b>		122 ALKALINE WASTES - OTHER METALS			
<b>Waste Class:</b> <b>Waste Class Name:</b>		145 PAINT/PIGMENT/COATING RESIDUES			
<b>Waste Class:</b> <b>Waste Class Name:</b>		212 ALIPHATIC SOLVENTS			
<a href="#">19</a>	4 of 34	W/217.5	63.9 / -1.91	<b>Transport TFI 5</b> <b>1740 Comstock Rd</b> <b>Ottawa ON</b>	GEN
<b>Generator No:</b>		ON5233938			

Map Key	Number of Records	Direction/ Distance (m)	Elev/Diff (m)	Site	DB
<b>SIC Code:</b> <b>SIC Description:</b> <b>Approval Years:</b> <b>PO Box No:</b> <b>Country:</b> <b>Status:</b> <b>Co Admin:</b> <b>Choice of Contact:</b> <b>Phone No Admin:</b> <b>Contaminated Facility:</b> <b>MHSW Facility:</b>		484221, 484222 Bulk Liquids Trucking Local, Dry Bulk Materials Trucking Local 2009			
<b><u>Detail(s)</u></b>					
<b>Waste Class:</b>		122			
<b>Waste Class Name:</b>		ALKALINE WASTES - OTHER METALS			
<b>Waste Class:</b>		145			
<b>Waste Class Name:</b>		PAINT/PIGMENT/COATING RESIDUES			
<b>Waste Class:</b>		212			
<b>Waste Class Name:</b>		ALIPHATIC SOLVENTS			
<a href="#">19</a>	5 of 34	W/217.5	63.9 / -1.91	<b>Kennedy Truck Service Limited 1740 Comstock Road Ottawa ON</b>	<b>GEN</b>
<b>Generator No:</b> <b>SIC Code:</b> <b>SIC Description:</b> <b>Approval Years:</b> <b>PO Box No:</b> <b>Country:</b> <b>Status:</b> <b>Co Admin:</b> <b>Choice of Contact:</b> <b>Phone No Admin:</b> <b>Contaminated Facility:</b> <b>MHSW Facility:</b>		ON7014868 811111 GENERAL AUTOMOTIVE REPAIR 2013			
<b><u>Detail(s)</u></b>					
<b>Waste Class:</b>		252			
<b>Waste Class Name:</b>		WASTE OILS & LUBRICANTS			
<a href="#">19</a>	6 of 34	W/217.5	63.9 / -1.91	<b>Transport TFI 5 1740 Comstock Rd Ottawa ON</b>	<b>GEN</b>
<b>Generator No:</b> <b>SIC Code:</b> <b>SIC Description:</b> <b>Approval Years:</b> <b>PO Box No:</b> <b>Country:</b> <b>Status:</b> <b>Co Admin:</b> <b>Choice of Contact:</b> <b>Phone No Admin:</b> <b>Contaminated Facility:</b> <b>MHSW Facility:</b>		ON5233938 484221, 484222 Bulk Liquids Trucking Local, Dry Bulk Materials Trucking Local 2010			

Map Key	Number of Records	Direction/ Distance (m)	Elev/Diff (m)	Site	DB
<u>Detail(s)</u>					
Waste Class:		122			
Waste Class Name:		ALKALINE WASTES - OTHER METALS			
Waste Class:		145			
Waste Class Name:		PAINT/PIGMENT/COATING RESIDUES			
Waste Class:		212			
Waste Class Name:		ALIPHATIC SOLVENTS			

<a href="#">19</a>	7 of 34	W/217.5	63.9 / -1.91	Diversey Inc. 1740 Comstock Road Ottawa ON K1B 5L2	GEN
Generator No:		ON3924677			
SIC Code:		325610			
SIC Description:		Soap and Cleaning Compound Manufacturing			
Approval Years:		2010			
PO Box No:					
Country:					
Status:					
Co Admin:					
Choice of Contact:					
Phone No Admin:					
Contaminated Facility:					
MHSW Facility:					

<u>Detail(s)</u>					
Waste Class:		262			
Waste Class Name:		DETERGENTS/SOAPS			
<a href="#">19</a>	8 of 34	W/217.5	63.9 / -1.91	Kennedy Truck Service Limited 1740 Comstock Road Ottawa ON K1B 5L2	GEN
Generator No:		ON7014868			
SIC Code:		811111			
SIC Description:					
Approval Years:		2011			
PO Box No:					
Country:					
Status:					
Co Admin:					
Choice of Contact:					
Phone No Admin:					
Contaminated Facility:					
MHSW Facility:					

<a href="#">19</a>	9 of 34	W/217.5	63.9 / -1.91	Fedex Freight Canada 1740 Comstock Rd Gloucester ON K1B 5L2	GEN
Generator No:		ON8939816			
SIC Code:		484122			
SIC Description:					
Approval Years:		2011			
PO Box No:					
Country:					
Status:					
Co Admin:					
Choice of Contact:					

Map Key	Number of Records	Direction/ Distance (m)	Elev/Diff (m)	Site	DB
<b>Phone No Admin:</b> <b>Contaminated Facility:</b> <b>MHSW Facility:</b>					
<a href="#">19</a>	10 of 34	W/217.5	63.9 / -1.91	<b>Transport TFI 5 1740 Comstock Rd Ottawa ON</b>	GEN
<b>Generator No:</b> <b>SIC Code:</b> <b>SIC Description:</b> <b>Approval Years:</b> <b>PO Box No:</b> <b>Country:</b> <b>Status:</b> <b>Co Admin:</b> <b>Choice of Contact:</b> <b>Phone No Admin:</b> <b>Contaminated Facility:</b> <b>MHSW Facility:</b>		ON5233938 484221, 484222 Bulk Liquids Trucking Local, Dry Bulk Materials Trucking Local 2011			
<b>Detail(s)</b>					
<b>Waste Class:</b>		122			
<b>Waste Class Name:</b>		ALKALINE WASTES - OTHER METALS			
<b>Waste Class:</b>		212			
<b>Waste Class Name:</b>		ALIPHATIC SOLVENTS			
<b>Waste Class:</b>		145			
<b>Waste Class Name:</b>		PAINT/PIGMENT/COATING RESIDUES			
<a href="#">19</a>	11 of 34	W/217.5	63.9 / -1.91	<b>Fedex Freight Canada 1740 Comstock Rd Gloucester ON K1B 5L2</b>	GEN
<b>Generator No:</b> <b>SIC Code:</b> <b>SIC Description:</b> <b>Approval Years:</b> <b>PO Box No:</b> <b>Country:</b> <b>Status:</b> <b>Co Admin:</b> <b>Choice of Contact:</b> <b>Phone No Admin:</b> <b>Contaminated Facility:</b> <b>MHSW Facility:</b>		ON8939816 484122 General Freight Trucking Long Distance Less Than Truck-Load 2012			
<a href="#">19</a>	12 of 34	W/217.5	63.9 / -1.91	<b>Kennedy Truck Service Limited 1740 Comstock Road Ottawa ON K1B 5L2</b>	GEN
<b>Generator No:</b> <b>SIC Code:</b> <b>SIC Description:</b> <b>Approval Years:</b> <b>PO Box No:</b> <b>Country:</b> <b>Status:</b> <b>Co Admin:</b> <b>Choice of Contact:</b> <b>Phone No Admin:</b>		ON7014868 811111 General Automotive Repair 2012			



Map Key	Number of Records	Direction/ Distance (m)	Elev/Diff (m)	Site	DB
<b>Contaminated Facility:</b> <b>MHSW Facility:</b>					
<a href="#">19</a>	13 of 34	W/217.5	63.9 / -1.91	Transport TFI 5 1740 Comstock Rd Ottawa ON K1B5L2	GEN
<b>Generator No:</b>		ON5233938			
<b>SIC Code:</b>		484221, 484222			
<b>SIC Description:</b>		Bulk Liquids Trucking Local, Dry Bulk Materials Trucking Local			
<b>Approval Years:</b>		2012			
<b>PO Box No:</b>					
<b>Country:</b>					
<b>Status:</b>					
<b>Co Admin:</b>					
<b>Choice of Contact:</b>					
<b>Phone No Admin:</b>					
<b>Contaminated Facility:</b>					
<b>MHSW Facility:</b>					
<b><u>Detail(s)</u></b>					
<b>Waste Class:</b>		122			
<b>Waste Class Name:</b>		ALKALINE WASTES - OTHER METALS			
<b>Waste Class:</b>		145			
<b>Waste Class Name:</b>		PAINT/PIGMENT/COATING RESIDUES			
<b>Waste Class:</b>		212			
<b>Waste Class Name:</b>		ALIPHATIC SOLVENTS			
<a href="#">19</a>	14 of 34	W/217.5	63.9 / -1.91	Fedex Freight Canada 1740 Comstock Rd Gloucester ON	GEN
<b>Generator No:</b>		ON8939816			
<b>SIC Code:</b>		484122			
<b>SIC Description:</b>					
<b>Approval Years:</b>		2013			
<b>PO Box No:</b>					
<b>Country:</b>					
<b>Status:</b>					
<b>Co Admin:</b>					
<b>Choice of Contact:</b>					
<b>Phone No Admin:</b>					
<b>Contaminated Facility:</b>					
<b>MHSW Facility:</b>					
<b><u>Detail(s)</u></b>					
<b>Waste Class:</b>		145			
<b>Waste Class Name:</b>		PAINT/PIGMENT/COATING RESIDUES			
<b>Waste Class:</b>		114			
<b>Waste Class Name:</b>		OTHER INORGANIC ACID WASTES			
<b>Waste Class:</b>		267			
<b>Waste Class Name:</b>		ORGANIC ACIDS			
<a href="#">19</a>	15 of 34	W/217.5	63.9 / -1.91	Transport TFI 5 1740 Comstock Rd Ottawa ON	GEN

Map Key	Number of Records	Direction/ Distance (m)	Elev/Diff (m)	Site	DB
<b>Generator No:</b> <b>SIC Code:</b> <b>SIC Description:</b> <b>Approval Years:</b> <b>PO Box No:</b> <b>Country:</b> <b>Status:</b> <b>Co Admin:</b> <b>Choice of Contact:</b> <b>Phone No Admin:</b> <b>Contaminated Facility:</b> <b>MHSW Facility:</b>		ON5233938 484221, 484222 BULK LIQUIDS TRUCKING, LOCAL, DRY BULK MATERIALS TRUCKING, LOCAL 2013			
<b><u>Detail(s)</u></b>					
<b>Waste Class:</b>		212			
<b>Waste Class Name:</b>		ALIPHATIC SOLVENTS			
<b>Waste Class:</b>		145			
<b>Waste Class Name:</b>		PAINT/PIGMENT/COATING RESIDUES			
<b>Waste Class:</b>		122			
<b>Waste Class Name:</b>		ALKALINE WASTES - OTHER METALS			
<a href="#">19</a>	16 of 34	W/217.5	63.9 / -1.91	6586856 CANADA INC. 1740 COMSTOCK RD. OTTAWA ON K1B 5L2	GEN
<b>Generator No:</b> <b>SIC Code:</b> <b>SIC Description:</b> <b>Approval Years:</b> <b>PO Box No:</b> <b>Country:</b> <b>Status:</b> <b>Co Admin:</b> <b>Choice of Contact:</b> <b>Phone No Admin:</b> <b>Contaminated Facility:</b> <b>MHSW Facility:</b>		ON5754246 492110 COURIERS 2016 Canada			
<b><u>Detail(s)</u></b>					
<b>Waste Class:</b>		145			
<b>Waste Class Name:</b>		PAINT/PIGMENT/COATING RESIDUES			
<b>Waste Class:</b>		263			
<b>Waste Class Name:</b>		ORGANIC LABORATORY CHEMICALS			
<b>Waste Class:</b>		148			
<b>Waste Class Name:</b>		INORGANIC LABORATORY CHEMICALS			
<a href="#">19</a>	17 of 34	W/217.5	63.9 / -1.91	Fedex Freight Canada 1740 Comstock Rd Gloucester ON K1B 5L2	GEN
<b>Generator No:</b> <b>SIC Code:</b> <b>SIC Description:</b> <b>Approval Years:</b> <b>PO Box No:</b> <b>Country:</b>		ON8939816 484122 484122 2016 Canada			

Map Key	Number of Records	Direction/ Distance (m)	Elev/Diff (m)	Site	DB
<b>Status:</b>					
<b>Co Admin:</b>					
<b>Choice of Contact:</b>		CO_OFFICIAL			
<b>Phone No Admin:</b>		No			
<b>Contaminated Facility:</b>		No			
<b>MHSW Facility:</b>		No			
<b><u>Detail(s)</u></b>					
<b>Waste Class:</b>		261			
<b>Waste Class Name:</b>		PHARMACEUTICALS			
<b>Waste Class:</b>		252			
<b>Waste Class Name:</b>		WASTE OILS & LUBRICANTS			
<b>Waste Class:</b>		114			
<b>Waste Class Name:</b>		OTHER INORGANIC ACID WASTES			
<b>Waste Class:</b>		212			
<b>Waste Class Name:</b>		ALIPHATIC SOLVENTS			
<b>Waste Class:</b>		145			
<b>Waste Class Name:</b>		PAINT/PIGMENT/COATING RESIDUES			
<b>Waste Class:</b>		267			
<b>Waste Class Name:</b>		ORGANIC ACIDS			

<a href="#">19</a>	18 of 34	W/217.5	63.9 / -1.91	DHL EXPRESS (CANADA) LTD. 1740 COMSTOCK RD OTTAWA ON K1B 5L2	GEN
<b>Generator No:</b> ON5050000					
<b>SIC Code:</b> 492110					
<b>SIC Description:</b> COURIERS					
<b>Approval Years:</b> 2016					
<b>PO Box No:</b>					
<b>Country:</b> Canada					
<b>Status:</b>					
<b>Co Admin:</b>					
<b>Choice of Contact:</b>		CO_OFFICIAL			
<b>Phone No Admin:</b>		No			
<b>Contaminated Facility:</b>		No			
<b>MHSW Facility:</b>		No			
<b><u>Detail(s)</u></b>					
<b>Waste Class:</b>		148			
<b>Waste Class Name:</b>		INORGANIC LABORATORY CHEMICALS			
<b>Waste Class:</b>		331			
<b>Waste Class Name:</b>		WASTE COMPRESSED GASES			
<b>Waste Class:</b>		263			
<b>Waste Class Name:</b>		ORGANIC LABORATORY CHEMICALS			
<b>Waste Class:</b>		145			
<b>Waste Class Name:</b>		PAINT/PIGMENT/COATING RESIDUES			

<a href="#">19</a>	19 of 34	W/217.5	63.9 / -1.91	Transport TFI 5 1740 Comstock Rd Ottawa ON K1B5L2	GEN
<b>Generator No:</b> ON5233938					

Map Key	Number of Records	Direction/ Distance (m)	Elev/Diff (m)	Site	DB
<b>SIC Code:</b>		484221, 484222			
<b>SIC Description:</b>		BULK LIQUIDS TRUCKING, LOCAL, DRY BULK MATERIALS TRUCKING, LOCAL			
<b>Approval Years:</b>		2016			
<b>PO Box No:</b>					
<b>Country:</b>		Canada			
<b>Status:</b>					
<b>Co Admin:</b>		Shawn Bacon			
<b>Choice of Contact:</b>		CO_OFFICIAL			
<b>Phone No Admin:</b>		905-624-4050 Ext.4206			
<b>Contaminated Facility:</b>		No			
<b>MHSW Facility:</b>		No			

**Detail(s)**

<b>Waste Class:</b>	122
<b>Waste Class Name:</b>	ALKALINE WASTES - OTHER METALS
<b>Waste Class:</b>	212
<b>Waste Class Name:</b>	ALIPHATIC SOLVENTS
<b>Waste Class:</b>	145
<b>Waste Class Name:</b>	PAINT/PIGMENT/COATING RESIDUES

<a href="#"><u>19</u></a>	20 of 34	W/217.5	63.9 / -1.91	DHL EXPRESS (CANADA) LTD. 1740 COMSTOCK RD OTTAWA ON K1B 5L2	GEN
---------------------------	----------	---------	--------------	--	-----

<b>Generator No:</b>	ON5050000
<b>SIC Code:</b>	492110
<b>SIC Description:</b>	COURIERS
<b>Approval Years:</b>	2015
<b>PO Box No:</b>	
<b>Country:</b>	Canada
<b>Status:</b>	
<b>Co Admin:</b>	
<b>Choice of Contact:</b>	CO_OFFICIAL
<b>Phone No Admin:</b>	
<b>Contaminated Facility:</b>	No
<b>MHSW Facility:</b>	No

**Detail(s)**

<b>Waste Class:</b>	263
<b>Waste Class Name:</b>	ORGANIC LABORATORY CHEMICALS
<b>Waste Class:</b>	145
<b>Waste Class Name:</b>	PAINT/PIGMENT/COATING RESIDUES
<b>Waste Class:</b>	331
<b>Waste Class Name:</b>	WASTE COMPRESSED GASES
<b>Waste Class:</b>	148
<b>Waste Class Name:</b>	INORGANIC LABORATORY CHEMICALS

<a href="#"><u>19</u></a>	21 of 34	W/217.5	63.9 / -1.91	Transport TFI 5 1740 Comstock Rd Ottawa ON K1B5L2	GEN
---------------------------	----------	---------	--------------	---	-----

<b>Generator No:</b>	ON5233938
<b>SIC Code:</b>	484221, 484222
<b>SIC Description:</b>	BULK LIQUIDS TRUCKING, LOCAL, DRY BULK MATERIALS TRUCKING, LOCAL
<b>Approval Years:</b>	2015
<b>PO Box No:</b>	

Map Key	Number of Records	Direction/ Distance (m)	Elev/Diff (m)	Site	DB
<b>Country:</b> Canada <b>Status:</b> <b>Co Admin:</b> Shawn Bacon <b>Choice of Contact:</b> CO_OFFICIAL <b>Phone No Admin:</b> 905-624-4050 Ext.4206 <b>Contaminated Facility:</b> No <b>MHSW Facility:</b> No					
<b><u>Detail(s)</u></b>					
<b>Waste Class:</b> 122					
<b>Waste Class Name:</b> ALKALINE WASTES - OTHER METALS					
<b>Waste Class:</b> 145					
<b>Waste Class Name:</b> PAINT/PIGMENT/COATING RESIDUES					
<b>Waste Class:</b> 212					
<b>Waste Class Name:</b> ALIPHATIC SOLVENTS					
<a href="#">19</a>	22 of 34	W/217.5	63.9 / -1.91	6586856 CANADA INC. 1740 COMSTOCK RD. OTTAWA ON K1B 5L2	GEN
<b>Generator No:</b> ON5754246 <b>SIC Code:</b> 492110 <b>SIC Description:</b> COURIERS <b>Approval Years:</b> 2015 <b>PO Box No:</b> <b>Country:</b> Canada <b>Status:</b> <b>Co Admin:</b> <b>Choice of Contact:</b> CO_OFFICIAL <b>Phone No Admin:</b> <b>Contaminated Facility:</b> No <b>MHSW Facility:</b> No					
<b><u>Detail(s)</u></b>					
<b>Waste Class:</b> 148					
<b>Waste Class Name:</b> INORGANIC LABORATORY CHEMICALS					
<b>Waste Class:</b> 145					
<b>Waste Class Name:</b> PAINT/PIGMENT/COATING RESIDUES					
<b>Waste Class:</b> 263					
<b>Waste Class Name:</b> ORGANIC LABORATORY CHEMICALS					
<a href="#">19</a>	23 of 34	W/217.5	63.9 / -1.91	Fedex Freight Canada 1740 Comstock Rd Gloucester ON K1B 5L2	GEN
<b>Generator No:</b> ON8939816 <b>SIC Code:</b> 484122 <b>SIC Description:</b> 484122 <b>Approval Years:</b> 2015 <b>PO Box No:</b> <b>Country:</b> Canada <b>Status:</b> <b>Co Admin:</b> <b>Choice of Contact:</b> CO_OFFICIAL <b>Phone No Admin:</b> <b>Contaminated Facility:</b> No <b>MHSW Facility:</b> No					

Map Key	Number of Records	Direction/ Distance (m)	Elev/Diff (m)	Site	DB
<b><u>Detail(s)</u></b>					
		114			
		<b>Waste Class Name:</b> OTHER INORGANIC ACID WASTES			
		145			
		<b>Waste Class Name:</b> PAINT/PIGMENT/COATING RESIDUES			
		212			
		<b>Waste Class Name:</b> ALIPHATIC SOLVENTS			
		267			
		<b>Waste Class Name:</b> ORGANIC ACIDS			
		261			
		<b>Waste Class Name:</b> PHARMACEUTICALS			

<a href="#">19</a>	24 of 34	W/217.5	63.9 / -1.91	<b>Fedex Freight Canada 1740 Comstock Rd Gloucester ON K1B 5L2</b>	<b>GEN</b>
		ON8939816			
		484122			
		484122			
		2014			
		Canada			
		CO_OFFICIAL			
		No			
		No			

<b><u>Detail(s)</u></b>					
		267			
		<b>Waste Class Name:</b> ORGANIC ACIDS			
		114			
		<b>Waste Class Name:</b> OTHER INORGANIC ACID WASTES			
		145			
		<b>Waste Class Name:</b> PAINT/PIGMENT/COATING RESIDUES			

<a href="#">19</a>	25 of 34	W/217.5	63.9 / -1.91	<b>6586856 CANADA INC. 1740 COMSTOCK RD. OTTAWA ON K1B 5L2</b>	<b>GEN</b>
		ON5754246			
		492110			
		COURIERS			
		2014			
		Canada			
		CO_OFFICIAL			
		No			
		No			

Map Key	Number of Records	Direction/ Distance (m)	Elev/Diff (m)	Site	DB
<u>Detail(s)</u>					
<b>Waste Class:</b>		263			
<b>Waste Class Name:</b>		ORGANIC LABORATORY CHEMICALS			
<b>Waste Class:</b>		145			
<b>Waste Class Name:</b>		PAINT/PIGMENT/COATING RESIDUES			
<b>Waste Class:</b>		148			
<b>Waste Class Name:</b>		INORGANIC LABORATORY CHEMICALS			

<a href="#">19</a>	26 of 34	W/217.5	63.9 / -1.91	Transport TFI 5 1740 Comstock Rd Ottawa ON K1B5L2	GEN
<b>Generator No:</b>		ON5233938			
<b>SIC Code:</b>		484221, 484222			
<b>SIC Description:</b>		BULK LIQUIDS TRUCKING, LOCAL, DRY BULK MATERIALS TRUCKING, LOCAL			
<b>Approval Years:</b>		2014			
<b>PO Box No:</b>					
<b>Country:</b>		Canada			
<b>Status:</b>					
<b>Co Admin:</b>		Shawn Bacon			
<b>Choice of Contact:</b>		CO_OFFICIAL			
<b>Phone No Admin:</b>		905-624-4050 Ext.4206			
<b>Contaminated Facility:</b>		No			
<b>MHSW Facility:</b>		No			

<u>Detail(s)</u>					
<b>Waste Class:</b>		212			
<b>Waste Class Name:</b>		ALIPHATIC SOLVENTS			
<b>Waste Class:</b>		122			
<b>Waste Class Name:</b>		ALKALINE WASTES - OTHER METALS			
<b>Waste Class:</b>		145			
<b>Waste Class Name:</b>		PAINT/PIGMENT/COATING RESIDUES			

<a href="#">19</a>	27 of 34	W/217.5	63.9 / -1.91	6586856 CANADA INC. 1740 COMSTOCK RD. OTTAWA ON K1B 5L2	GEN
<b>Generator No:</b>		ON5754246			
<b>SIC Code:</b>					
<b>SIC Description:</b>					
<b>Approval Years:</b>		As of Dec 2018			
<b>PO Box No:</b>					
<b>Country:</b>		Canada			
<b>Status:</b>		Registered			
<b>Co Admin:</b>					
<b>Choice of Contact:</b>					
<b>Phone No Admin:</b>					
<b>Contaminated Facility:</b>					
<b>MHSW Facility:</b>					

<u>Detail(s)</u>					
<b>Waste Class:</b>		145 I			
<b>Waste Class Name:</b>		Wastes from the use of pigments, coatings and paints			
<b>Waste Class:</b>		148 C			

Map Key	Number of Records	Direction/ Distance (m)	Elev/Diff (m)	Site	DB
<b>Waste Class Name:</b>		Misc. wastes and inorganic chemicals			
<b>Waste Class:</b>		148 L			
<b>Waste Class Name:</b>		Misc. wastes and inorganic chemicals			
<b>Waste Class:</b>		263 I			
<b>Waste Class Name:</b>		Misc. waste organic chemicals			
<b>Waste Class:</b>		263 L			
<b>Waste Class Name:</b>		Misc. waste organic chemicals			

<a href="#">19</a>	28 of 34	W/217.5	63.9 / -1.91	Transport TFI 5 Kingsway 1740 Comstock Rd Ottawa ON K1B5L2	GEN
<b>Generator No:</b>		ON5233938			
<b>SIC Code:</b>					
<b>SIC Description:</b>					
<b>Approval Years:</b>		As of Dec 2018			
<b>PO Box No:</b>					
<b>Country:</b>		Canada			
<b>Status:</b>		Registered			
<b>Co Admin:</b>					
<b>Choice of Contact:</b>					
<b>Phone No Admin:</b>					
<b>Contaminated Facility:</b>					
<b>MHSW Facility:</b>					
<b><u>Detail(s)</u></b>					
<b>Waste Class:</b>		122 C			
<b>Waste Class Name:</b>		Alkaline slutions - containing other metals and non-metals (not cyanide)			
<b>Waste Class:</b>		145 H			
<b>Waste Class Name:</b>		Wastes from the use of pigments, coatings and paints			
<b>Waste Class:</b>		145 I			
<b>Waste Class Name:</b>		Wastes from the use of pigments, coatings and paints			
<b>Waste Class:</b>		145 L			
<b>Waste Class Name:</b>		Wastes from the use of pigments, coatings and paints			
<b>Waste Class:</b>		212 C			
<b>Waste Class Name:</b>		Aliphatic solvents and residues			

<a href="#">19</a>	29 of 34	W/217.5	63.9 / -1.91	Fedex Freight Canada 1740 Comstock Rd Gloucester ON K1B 5L2	GEN
<b>Generator No:</b>		ON8939816			
<b>SIC Code:</b>					
<b>SIC Description:</b>					
<b>Approval Years:</b>		As of Dec 2018			
<b>PO Box No:</b>					
<b>Country:</b>		Canada			
<b>Status:</b>		Registered			
<b>Co Admin:</b>					
<b>Choice of Contact:</b>					
<b>Phone No Admin:</b>					
<b>Contaminated Facility:</b>					
<b>MHSW Facility:</b>					

**Detail(s)**



<b>Map Key</b>	<b>Number of Records</b>	<b>Direction/ Distance (m)</b>	<b>Elev/Diff (m)</b>	<b>Site</b>	<b>DB</b>
<b>Waste Class:</b>		112 C			
<b>Waste Class Name:</b>		Acid solutions - containing heavy metals			
<b>Waste Class:</b>		114 C			
<b>Waste Class Name:</b>		Other inorganic acid wastes			
<b>Waste Class:</b>		145 I			
<b>Waste Class Name:</b>		Wastes from the use of pigments, coatings and paints			
<b>Waste Class:</b>		212 I			
<b>Waste Class Name:</b>		Aliphatic solvents and residues			
<b>Waste Class:</b>		252 L			
<b>Waste Class Name:</b>		Waste crankcase oils and lubricants			
<b>Waste Class:</b>		261 L			
<b>Waste Class Name:</b>		Pharmaceuticals			

<a href="#">19</a>	30 of 34	<b>W/217.5</b>	<b>63.9 / -1.91</b>	<b>Fedex Freight Canada 1740 Comstock Rd Gloucester ON K1B 5L2</b>	<b>GEN</b>
--------------------	----------	----------------	---------------------	--	------------

**Generator No:** ON8939816  
**SIC Code:**  
**SIC Description:**  
**Approval Years:** As of Jul 2020  
**PO Box No:**  
**Country:** Canada  
**Status:** Registered  
**Co Admin:**  
**Choice of Contact:**  
**Phone No Admin:**  
**Contaminated Facility:**  
**MHSW Facility:**

**Detail(s)**

**Waste Class:** 252 L  
**Waste Class Name:** Waste crankcase oils and lubricants

**Waste Class:** 263 L  
**Waste Class Name:** Misc. waste organic chemicals

**Waste Class:** 212 I  
**Waste Class Name:** Aliphatic solvents and residues

**Waste Class:** 145 I  
**Waste Class Name:** Wastes from the use of pigments, coatings and paints

**Waste Class:** 112 C  
**Waste Class Name:** Acid solutions - containing heavy metals

**Waste Class:** 232 L  
**Waste Class Name:** Polymeric resins

**Waste Class:** 122 C  
**Waste Class Name:** Alkaline slutions - containing other metals and non-metals (not cyanide)

**Waste Class:** 146 T  
**Waste Class Name:** Other specified inorganic sludges, slurries or solids

**Waste Class:** 212 B  
**Waste Class Name:** Aliphatic solvents and residues

Map Key	Number of Records	Direction/ Distance (m)	Elev/Diff (m)	Site	DB
<b>Waste Class:</b>		114 C			
<b>Waste Class Name:</b>		Other inorganic acid wastes			
<b>Waste Class:</b>		261 L			
<b>Waste Class Name:</b>		Pharmaceuticals			
<a href="#">19</a>	31 of 34	W/217.5	63.9 / -1.91	<b>Transport TFI 5 TST SOLUTIONS LP 1740 Comstock Rd Ottawa ON K1B5L2</b>	GEN
<b>Generator No:</b>		ON5233938			
<b>SIC Code:</b>					
<b>SIC Description:</b>					
<b>Approval Years:</b>		As of Jul 2020			
<b>PO Box No:</b>					
<b>Country:</b>		Canada			
<b>Status:</b>		Registered			
<b>Co Admin:</b>					
<b>Choice of Contact:</b>					
<b>Phone No Admin:</b>					
<b>Contaminated Facility:</b>					
<b>MHSW Facility:</b>					
<b><u>Detail(s)</u></b>					
<b>Waste Class:</b>		145 L			
<b>Waste Class Name:</b>		Wastes from the use of pigments, coatings and paints			
<b>Waste Class:</b>		145 I			
<b>Waste Class Name:</b>		Wastes from the use of pigments, coatings and paints			
<b>Waste Class:</b>		145 H			
<b>Waste Class Name:</b>		Wastes from the use of pigments, coatings and paints			
<b>Waste Class:</b>		122 C			
<b>Waste Class Name:</b>		Alkaline slutions - containing other metals and non-metals (not cyanide)			
<b>Waste Class:</b>		212 C			
<b>Waste Class Name:</b>		Aliphatic solvents and residues			
<a href="#">19</a>	32 of 34	W/217.5	63.9 / -1.91	<b>Fedex Freight Canada 1740 Comstock Rd Gloucester ON K1B 5L2</b>	GEN
<b>Generator No:</b>		ON8939816			
<b>SIC Code:</b>					
<b>SIC Description:</b>					
<b>Approval Years:</b>		As of Nov 2021			
<b>PO Box No:</b>					
<b>Country:</b>		Canada			
<b>Status:</b>		Registered			
<b>Co Admin:</b>					
<b>Choice of Contact:</b>					
<b>Phone No Admin:</b>					
<b>Contaminated Facility:</b>					
<b>MHSW Facility:</b>					
<b><u>Detail(s)</u></b>					
<b>Waste Class:</b>		145 I			
<b>Waste Class Name:</b>		Wastes from the use of pigments, coatings and paints			

<b>Map Key</b>	<b>Number of Records</b>	<b>Direction/ Distance (m)</b>	<b>Elev/Diff (m)</b>	<b>Site</b>	<b>DB</b>
<b>Waste Class:</b> <b>Waste Class Name:</b>		212 B Aliphatic solvents and residues			
<b>Waste Class:</b> <b>Waste Class Name:</b>		263 L Misc. waste organic chemicals			
<b>Waste Class:</b> <b>Waste Class Name:</b>		146 T Other specified inorganic sludges, slurries or solids			
<b>Waste Class:</b> <b>Waste Class Name:</b>		112 C Acid solutions - containing heavy metals			
<b>Waste Class:</b> <b>Waste Class Name:</b>		261 L Pharmaceuticals			
<b>Waste Class:</b> <b>Waste Class Name:</b>		212 I Aliphatic solvents and residues			
<b>Waste Class:</b> <b>Waste Class Name:</b>		114 C Other inorganic acid wastes			
<b>Waste Class:</b> <b>Waste Class Name:</b>		122 C Alkaline slutions - containing other metals and non-metals (not cyanide)			
<b>Waste Class:</b> <b>Waste Class Name:</b>		232 L Polymeric resins			
<b>Waste Class:</b> <b>Waste Class Name:</b>		252 L Waste crankcase oils and lubricants			

<a href="#">19</a>	33 of 34	<b>W/217.5</b>	<b>63.9 / -1.91</b>	<b>TST Overland Express TST Overland Express 1740 Comstock Rd Ottawa ON K1B5L2</b>	<b>GEN</b>
--------------------	----------	----------------	---------------------	--	------------

**Generator No:** ON5233938  
**SIC Code:**  
**SIC Description:**  
**Approval Years:** As of Nov 2021  
**PO Box No:**  
**Country:** Canada  
**Status:** Registered  
**Co Admin:**  
**Choice of Contact:**  
**Phone No Admin:**  
**Contaminated Facility:**  
**MHSW Facility:**

**Detail(s)**

**Waste Class:** 251 L  
**Waste Class Name:** Waste oils/sludges (petroleum based)

**Waste Class:** 145 I  
**Waste Class Name:** Wastes from the use of pigments, coatings and paints

**Waste Class:** 145 L  
**Waste Class Name:** Wastes from the use of pigments, coatings and paints

**Waste Class:** 122 C  
**Waste Class Name:** Alkaline slutions - containing other metals and non-metals (not cyanide)

**Waste Class:** 212 C  
**Waste Class Name:** Aliphatic solvents and residues

Map Key	Number of Records	Direction/ Distance (m)	Elev/Diff (m)	Site	DB
<b>Waste Class:</b>		145 H			
<b>Waste Class Name:</b>		Wastes from the use of pigments, coatings and paints			

<a href="#">19</a>	34 of 34	W/217.5	63.9 / -1.91	TST Overland Express 1740 Comstock Rd Ottawa ON K1B5L2	GEN
--------------------	----------	---------	--------------	--	-----

**Generator No:** ON5233938  
**SIC Code:**  
**SIC Description:**  
**Approval Years:** As of Oct 2022  
**PO Box No:**  
**Country:** Canada  
**Status:** Registered  
**Co Admin:**  
**Choice of Contact:**  
**Phone No Admin:**  
**Contaminated Facility:**  
**MHSW Facility:**

Detail(s)

**Waste Class:** 145 L  
**Waste Class Name:** PAINT/PIGMENT/COATING RESIDUES  
  
**Waste Class:** 122 C  
**Waste Class Name:** ALKALINE WASTES - OTHER METALS  
  
**Waste Class:** 145 H  
**Waste Class Name:** PAINT/PIGMENT/COATING RESIDUES  
  
**Waste Class:** 145 I  
**Waste Class Name:** PAINT/PIGMENT/COATING RESIDUES  
  
**Waste Class:** 212 C  
**Waste Class Name:** ALIPHATIC SOLVENTS  
  
**Waste Class:** 251 L  
**Waste Class Name:** OIL SKIMMINGS & SLUDGES

<a href="#">20</a>	1 of 16	ENE/222.5	62.9 / -2.91	MAURICE YELLE EQUIPMENT RENTALS LIMITED 1571 STARTOP ROAD GLOUCESTER ON K1B 3W5	GEN
--------------------	---------	-----------	--------------	--	-----

**Generator No:** ON0978400  
**SIC Code:** 9919  
**SIC Description:** OTHER MACH. RENTAL  
**Approval Years:** 99,00,01  
**PO Box No:**  
**Country:**  
**Status:**  
**Co Admin:**  
**Choice of Contact:**  
**Phone No Admin:**  
**Contaminated Facility:**  
**MHSW Facility:**

Detail(s)

**Waste Class:** 213  
**Waste Class Name:** PETROLEUM DISTILLATES

Map Key	Number of Records	Direction/ Distance (m)	Elev/Diff (m)	Site	DB
<b>Waste Class:</b>		252			
<b>Waste Class Name:</b>		WASTE OILS & LUBRICANTS			
<a href="#">20</a>	2 of 16	ENE/222.5	62.9 / -2.91	<b>MAURICE YELLE EQUIPMENT RENTALS LIMITED 1571 STAR TOP ROAD OTTAWA ON K1B 3W5</b>	<b>GEN</b>
<b>Generator No:</b>		ON0978400			
<b>SIC Code:</b>					
<b>SIC Description:</b>					
<b>Approval Years:</b>		02,03,04,05,06,07,08			
<b>PO Box No:</b>					
<b>Country:</b>					
<b>Status:</b>					
<b>Co Admin:</b>					
<b>Choice of Contact:</b>					
<b>Phone No Admin:</b>					
<b>Contaminated Facility:</b>					
<b>MHSW Facility:</b>					
<b>Detail(s)</b>					
<b>Waste Class:</b>		251			
<b>Waste Class Name:</b>		OIL SKIMMINGS & SLUDGES			
<b>Waste Class:</b>		252			
<b>Waste Class Name:</b>		WASTE OILS & LUBRICANTS			
<b>Waste Class:</b>		213			
<b>Waste Class Name:</b>		PETROLEUM DISTILLATES			
<a href="#">20</a>	3 of 16	ENE/222.5	62.9 / -2.91	<b>Hydro Ottawa Limited 1571 Star Top Road&lt;UNOFFICIAL&gt; Ottawa ON</b>	<b>SPL</b>
<b>Ref No:</b>		7681-8BJMRE		<b>Contaminant Qty:</b>	75 L
<b>Site No:</b>				<b>Nature of Damage:</b>	
<b>Incident Dt:</b>				<b>Discharger Report:</b>	
<b>Year:</b>				<b>Material Group:</b>	
<b>Incident Cause:</b>		Unknown		<b>Health/Env Conseq:</b>	
<b>Incident Event:</b>				<b>Agency Involved:</b>	
<b>Environment Impact:</b>		Confirmed		<b>Site Lot:</b>	
<b>Nature of Impact:</b>		Soil Contamination		<b>Site Conc:</b>	
<b>MOE Response:</b>				<b>Site Geo Ref Accu:</b>	
<b>Dt MOE Arvl on Scn:</b>				<b>Site Map Datum:</b>	
<b>MOE Reported Dt:</b>		11/25/2010		<b>Northing:</b>	
<b>Dt Document Closed:</b>				<b>Easting:</b>	
<b>Municipality No:</b>					
<b>System Facility Address:</b>					
<b>Client Type:</b>					
<b>Call Report Location Geodata:</b>					
<b>Contaminant Code:</b>		13			
<b>Contaminant Name:</b>		MINERAL OIL			
<b>Contaminant Limit 1:</b>					
<b>Contam Limit Freq 1:</b>					
<b>Contaminant UN No 1:</b>					
<b>Receiving Medium:</b>					
<b>Receiving Environment:</b>					
<b>Incident Reason:</b>		Spill			
<b>Incident Summary:</b>		Hydro Ottawa: 75 L non-PCB mineral oil			
<b>Site Region:</b>					
<b>Site Municipality:</b>					

Map Key	Number of Records	Direction/ Distance (m)	Elev/Diff (m)	Site	DB
<b>Activity Preceding Spill:</b> <b>Property 2nd Watershed:</b> <b>Property Tertiary Watershed:</b> <b>Sector Type:</b> Transformer <b>SAC Action Class:</b> Land Spills <b>Source Type:</b> <b>Site County/District:</b> <b>Site Geo Ref Meth:</b> <b>Site District Office:</b> <b>Nearest Watercourse:</b> <b>Site Name:</b> 1571 Star Top Road<UNOFFICIAL> <b>Site Address:</b>					

<a href="#">20</a>	4 of 16	ENE/222.5	62.9 / -2.91	MAURICE YELLE EQUIPMENT RENTALS LIMITED 1571 STAR TOP ROAD OTTAWA ON	GEN
<b>Generator No:</b> ON0978400 <b>SIC Code:</b> 232990 <b>SIC Description:</b> <b>Approval Years:</b> 2009 <b>PO Box No:</b> <b>Country:</b> <b>Status:</b> <b>Co Admin:</b> <b>Choice of Contact:</b> <b>Phone No Admin:</b> <b>Contaminated Facility:</b> <b>MHSW Facility:</b>					
<b><u>Detail(s)</u></b>					
<b>Waste Class:</b> 213 <b>Waste Class Name:</b> PETROLEUM DISTILLATES  <b>Waste Class:</b> 251 <b>Waste Class Name:</b> OIL SKIMMINGS & SLUDGES  <b>Waste Class:</b> 252 <b>Waste Class Name:</b> WASTE OILS & LUBRICANTS					

<a href="#">20</a>	5 of 16	ENE/222.5	62.9 / -2.91	MAURICE YELLE EQUIPMENT RENTALS LIMITED 1571 STAR TOP ROAD OTTAWA ON	GEN
<b>Generator No:</b> ON0978400 <b>SIC Code:</b> 232990 <b>SIC Description:</b> <b>Approval Years:</b> 2010 <b>PO Box No:</b> <b>Country:</b> <b>Status:</b> <b>Co Admin:</b> <b>Choice of Contact:</b> <b>Phone No Admin:</b> <b>Contaminated Facility:</b> <b>MHSW Facility:</b>					
<b><u>Detail(s)</u></b>					

Map Key	Number of Records	Direction/ Distance (m)	Elev/Diff (m)	Site	DB
<b>Waste Class:</b> 251 <b>Waste Class Name:</b> OIL SKIMMINGS & SLUDGES					
<b>Waste Class:</b> 252 <b>Waste Class Name:</b> WASTE OILS & LUBRICANTS					
<b>Waste Class:</b> 213 <b>Waste Class Name:</b> PETROLEUM DISTILLATES					
<a href="#">20</a>	6 of 16	ENE/222.5	62.9 / -2.91	MAURICE YELLE EQUIPMENT RENTALS LIMITED 1571 STAR TOP ROAD OTTAWA ON	GEN
<b>Generator No:</b> ON0978400 <b>SIC Code:</b> 232990 <b>SIC Description:</b> <b>Approval Years:</b> 2011 <b>PO Box No:</b> <b>Country:</b> <b>Status:</b> <b>Co Admin:</b> <b>Choice of Contact:</b> <b>Phone No Admin:</b> <b>Contaminated Facility:</b> <b>MHSW Facility:</b>					
<b><u>Detail(s)</u></b>					
<b>Waste Class:</b> 251 <b>Waste Class Name:</b> OIL SKIMMINGS & SLUDGES					
<b>Waste Class:</b> 213 <b>Waste Class Name:</b> PETROLEUM DISTILLATES					
<b>Waste Class:</b> 252 <b>Waste Class Name:</b> WASTE OILS & LUBRICANTS					
<a href="#">20</a>	7 of 16	ENE/222.5	62.9 / -2.91	MAURICE YELLE EQUIPMENT RENTALS LIMITED 1571 STAR TOP ROAD OTTAWA ON K1B 3W5	GEN
<b>Generator No:</b> ON0978400 <b>SIC Code:</b> 232990 <b>SIC Description:</b> <b>Approval Years:</b> 2012 <b>PO Box No:</b> <b>Country:</b> <b>Status:</b> <b>Co Admin:</b> <b>Choice of Contact:</b> <b>Phone No Admin:</b> <b>Contaminated Facility:</b> <b>MHSW Facility:</b>					
<b><u>Detail(s)</u></b>					
<b>Waste Class:</b> 251 <b>Waste Class Name:</b> OIL SKIMMINGS & SLUDGES					
<b>Waste Class:</b> 252 <b>Waste Class Name:</b> WASTE OILS & LUBRICANTS					

Map Key	Number of Records	Direction/ Distance (m)	Elev/Diff (m)	Site	DB
<b>Waste Class:</b>		213			
<b>Waste Class Name:</b>		PETROLEUM DISTILLATES			
<a href="#">20</a>	8 of 16	<b>ENE/222.5</b>	<b>62.9 / -2.91</b>	<b>MAURICE YELLE EQUIPMENT RENTALS LIMITED 1571 STAR TOP ROAD OTTAWA ON</b>	<b>GEN</b>
<b>Generator No:</b>		ON0978400			
<b>SIC Code:</b>		232990			
<b>SIC Description:</b>		ALL OTHER SPECIAL TRADE CONTRACTING			
<b>Approval Years:</b>		2013			
<b>PO Box No:</b>					
<b>Country:</b>					
<b>Status:</b>					
<b>Co Admin:</b>					
<b>Choice of Contact:</b>					
<b>Phone No Admin:</b>					
<b>Contaminated Facility:</b>					
<b>MHSW Facility:</b>					
<b><u>Detail(s)</u></b>					
<b>Waste Class:</b>		213			
<b>Waste Class Name:</b>		PETROLEUM DISTILLATES			
<b>Waste Class:</b>		251			
<b>Waste Class Name:</b>		OIL SKIMMINGS & SLUDGES			
<b>Waste Class:</b>		252			
<b>Waste Class Name:</b>		WASTE OILS & LUBRICANTS			
<a href="#">20</a>	9 of 16	<b>ENE/222.5</b>	<b>62.9 / -2.91</b>	<b>Maurice Yelle Equipment Rentals Limited 1571 Star Top Rd Ottawa ON K1B 3W5</b>	<b>ECA</b>
<b>Approval No:</b>		A860415		<b>MOE District:</b>	
<b>Approval Date:</b>		2016-05-24		<b>City:</b>	
<b>Status:</b>		Approved		<b>Longitude:</b>	
<b>Record Type:</b>		ECA		<b>Latitude:</b>	
<b>Link Source:</b>		IDS		<b>Geometry X:</b>	
<b>SWP Area Name:</b>				<b>Geometry Y:</b>	
<b>Approval Type:</b>		ECA-WASTE MANAGEMENT SYSTEMS			
<b>Project Type:</b>		WASTE MANAGEMENT SYSTEMS			
<b>Business Name:</b>		Maurice Yelle Equipment Rentals Limited			
<b>Address:</b>		1571 Star Top Rd			
<b>Full Address:</b>					
<b>Full PDF Link:</b>		<a href="https://www.accessenvironment.ene.gov.on.ca/instruments/4747-A8ARPK-14.pdf">https://www.accessenvironment.ene.gov.on.ca/instruments/4747-A8ARPK-14.pdf</a>			
<b>PDF Site Location:</b>					
<a href="#">20</a>	10 of 16	<b>ENE/222.5</b>	<b>62.9 / -2.91</b>	<b>MAURICE YELLE EQUIPMENT RENTALS LIMITED 1571 STAR TOP ROAD OTTAWA ON K1B3W5</b>	<b>GEN</b>
<b>Generator No:</b>		ON0978400			
<b>SIC Code:</b>		232990			
<b>SIC Description:</b>		ALL OTHER SPECIAL TRADE CONTRACTING			
<b>Approval Years:</b>		2016			
<b>PO Box No:</b>					
<b>Country:</b>		Canada			



Map Key	Number of Records	Direction/ Distance (m)	Elev/Diff (m)	Site	DB
<b>Status:</b>					
<b>Co Admin:</b>		DOMINIQUE LAFRANCE			
<b>Choice of Contact:</b>		CO_ADMIN			
<b>Phone No Admin:</b>		6137460514 Ext.			
<b>Contaminated Facility:</b>		No			
<b>MHSW Facility:</b>		No			
<b><u>Detail(s)</u></b>					
<b>Waste Class:</b>		251			
<b>Waste Class Name:</b>		OIL SKIMMINGS & SLUDGES			
<b>Waste Class:</b>		213			
<b>Waste Class Name:</b>		PETROLEUM DISTILLATES			
<b>Waste Class:</b>		252			
<b>Waste Class Name:</b>		WASTE OILS & LUBRICANTS			

<a href="#">20</a>	11 of 16	<b>ENE/222.5</b>	<b>62.9 / -2.91</b>	<b>MAURICE YELLE EQUIPMENT RENTALS LIMITED 1571 STAR TOP ROAD OTTAWA ON K1B3W5</b>	<b>GEN</b>
<b>Generator No:</b>		ON0978400			
<b>SIC Code:</b>		232990			
<b>SIC Description:</b>		ALL OTHER SPECIAL TRADE CONTRACTING			
<b>Approval Years:</b>		2015			
<b>PO Box No:</b>					
<b>Country:</b>		Canada			
<b>Status:</b>					
<b>Co Admin:</b>		DOMINIQUE LAFRANCE			
<b>Choice of Contact:</b>		CO_ADMIN			
<b>Phone No Admin:</b>		6137460514 Ext.			
<b>Contaminated Facility:</b>		No			
<b>MHSW Facility:</b>		No			
<b><u>Detail(s)</u></b>					
<b>Waste Class:</b>		251			
<b>Waste Class Name:</b>		OIL SKIMMINGS & SLUDGES			
<b>Waste Class:</b>		252			
<b>Waste Class Name:</b>		WASTE OILS & LUBRICANTS			
<b>Waste Class:</b>		213			
<b>Waste Class Name:</b>		PETROLEUM DISTILLATES			

<a href="#">20</a>	12 of 16	<b>ENE/222.5</b>	<b>62.9 / -2.91</b>	<b>MAURICE YELLE EQUIPMENT RENTALS LIMITED 1571 STAR TOP ROAD OTTAWA ON K1B3W5</b>	<b>GEN</b>
<b>Generator No:</b>		ON0978400			
<b>SIC Code:</b>		232990			
<b>SIC Description:</b>		ALL OTHER SPECIAL TRADE CONTRACTING			
<b>Approval Years:</b>		2014			
<b>PO Box No:</b>					
<b>Country:</b>		Canada			
<b>Status:</b>					
<b>Co Admin:</b>		DOMINIQUE LAFRANCE			
<b>Choice of Contact:</b>		CO_ADMIN			
<b>Phone No Admin:</b>		6137460514 Ext.			
<b>Contaminated Facility:</b>		No			

Map Key	Number of Records	Direction/ Distance (m)	Elev/Diff (m)	Site	DB
<b>MHSW Facility:</b>		No			
<b><u>Detail(s)</u></b>					
<b>Waste Class:</b>		213			
<b>Waste Class Name:</b>		PETROLEUM DISTILLATES			
<b>Waste Class:</b>		252			
<b>Waste Class Name:</b>		WASTE OILS & LUBRICANTS			
<b>Waste Class:</b>		251			
<b>Waste Class Name:</b>		OIL SKIMMINGS & SLUDGES			

<a href="#">20</a>	13 of 16	<b>ENE/222.5</b>	<b>62.9 / -2.91</b>	<b>MAURICE YELLE EQUIPMENT RENTALS LIMITED 1571 STAR TOP ROAD OTTAWA ON K1B3W5</b>	<b>GEN</b>
<b>Generator No:</b>		ON0978400			
<b>SIC Code:</b>					
<b>SIC Description:</b>					
<b>Approval Years:</b>		As of Dec 2018			
<b>PO Box No:</b>					
<b>Country:</b>		Canada			
<b>Status:</b>		Registered			
<b>Co Admin:</b>					
<b>Choice of Contact:</b>					
<b>Phone No Admin:</b>					
<b>Contaminated Facility:</b>					
<b>MHSW Facility:</b>					
<b><u>Detail(s)</u></b>					
<b>Waste Class:</b>		213 I			
<b>Waste Class Name:</b>		Petroleum distillates			
<b>Waste Class:</b>		213 L			
<b>Waste Class Name:</b>		Petroleum distillates			
<b>Waste Class:</b>		251 L			
<b>Waste Class Name:</b>		Waste oils/sludges (petroleum based)			
<b>Waste Class:</b>		252 L			
<b>Waste Class Name:</b>		Waste crankcase oils and lubricants			

<a href="#">20</a>	14 of 16	<b>ENE/222.5</b>	<b>62.9 / -2.91</b>	<b>MAURICE YELLE EQUIPMENT RENTALS LIMITED 1571 STAR TOP ROAD OTTAWA ON K1B3W5</b>	<b>GEN</b>
<b>Generator No:</b>		ON0978400			
<b>SIC Code:</b>					
<b>SIC Description:</b>					
<b>Approval Years:</b>		As of Jul 2020			
<b>PO Box No:</b>					
<b>Country:</b>		Canada			
<b>Status:</b>		Registered			
<b>Co Admin:</b>					
<b>Choice of Contact:</b>					
<b>Phone No Admin:</b>					
<b>Contaminated Facility:</b>					
<b>MHSW Facility:</b>					

Map Key	Number of Records	Direction/ Distance (m)	Elev/Diff (m)	Site	DB
<b><u>Detail(s)</u></b>					
<b>Waste Class:</b>		213 I			
<b>Waste Class Name:</b>		Petroleum distillates			
<b>Waste Class:</b>		213 L			
<b>Waste Class Name:</b>		Petroleum distillates			
<b>Waste Class:</b>		251 L			
<b>Waste Class Name:</b>		Waste oils/sludges (petroleum based)			
<b>Waste Class:</b>		252 L			
<b>Waste Class Name:</b>		Waste crankcase oils and lubricants			

<a href="#"><u>20</u></a>	15 of 16	<b>ENE/222.5</b>	<b>62.9 / -2.91</b>	<b>MAURICE YELLE EQUIPMENT RENTALS LIMITED 1571 STAR TOP ROAD OTTAWA ON K1B3W5</b>	<b>GEN</b>
<b>Generator No:</b>		ON0978400			
<b>SIC Code:</b>					
<b>SIC Description:</b>					
<b>Approval Years:</b>		As of Nov 2021			
<b>PO Box No:</b>					
<b>Country:</b>		Canada			
<b>Status:</b>		Registered			
<b>Co Admin:</b>					
<b>Choice of Contact:</b>					
<b>Phone No Admin:</b>					
<b>Contaminated Facility:</b>					
<b>MHSW Facility:</b>					

<b><u>Detail(s)</u></b>					
<b>Waste Class:</b>		252 L			
<b>Waste Class Name:</b>		Waste crankcase oils and lubricants			
<b>Waste Class:</b>		213 I			
<b>Waste Class Name:</b>		Petroleum distillates			
<b>Waste Class:</b>		213 L			
<b>Waste Class Name:</b>		Petroleum distillates			
<b>Waste Class:</b>		251 L			
<b>Waste Class Name:</b>		Waste oils/sludges (petroleum based)			

<a href="#"><u>20</u></a>	16 of 16	<b>ENE/222.5</b>	<b>62.9 / -2.91</b>	<b>MAURICE YELLE EXCAVATION LTD 1571 STAR TOP ROAD OTTAWA ON K1B3W5</b>	<b>GEN</b>
<b>Generator No:</b>		ON0978400			
<b>SIC Code:</b>					
<b>SIC Description:</b>					
<b>Approval Years:</b>		As of Oct 2022			
<b>PO Box No:</b>					
<b>Country:</b>		Canada			
<b>Status:</b>		Registered			
<b>Co Admin:</b>					
<b>Choice of Contact:</b>					
<b>Phone No Admin:</b>					
<b>Contaminated Facility:</b>					
<b>MHSW Facility:</b>					

Map Key	Number of Records	Direction/ Distance (m)	Elev/Diff (m)	Site	DB
<b><u>Detail(s)</u></b>					
<b>Waste Class:</b>		252 L			
<b>Waste Class Name:</b>		WASTE OILS & LUBRICANTS			
<b>Waste Class:</b>		213 I			
<b>Waste Class Name:</b>		PETROLEUM DISTILLATES			
<b>Waste Class:</b>		251 L			
<b>Waste Class Name:</b>		OIL SKIMMINGS & SLUDGES			
<b>Waste Class:</b>		213 L			
<b>Waste Class Name:</b>		PETROLEUM DISTILLATES			

<a href="#">21</a>	1 of 1	<b>E/227.4</b>	<b>64.9 / -0.86</b>	<b>417 Infiniti Nissan Limited</b>	<b>ECA</b>
				<b>Ottawa ON K1B 5P5</b>	
<b>Approval No:</b>	4527-7N3KUL			<b>MOE District:</b>	Ottawa
<b>Approval Date:</b>	2009-01-07			<b>City:</b>	
<b>Status:</b>	Approved			<b>Longitude:</b>	-75.614
<b>Record Type:</b>	ECA			<b>Latitude:</b>	45.414036
<b>Link Source:</b>	IDS			<b>Geometry X:</b>	
<b>SWP Area Name:</b>	Rideau Valley			<b>Geometry Y:</b>	
<b>Approval Type:</b>	ECA-INDUSTRIAL SEWAGE WORKS				
<b>Project Type:</b>	INDUSTRIAL SEWAGE WORKS				
<b>Business Name:</b>	417 Infiniti Nissan Limited				
<b>Address:</b>					
<b>Full Address:</b>					
<b>Full PDF Link:</b>	<a href="https://www.accessenvironment.ene.gov.on.ca/instruments/4661-7L9Q6M-14.pdf">https://www.accessenvironment.ene.gov.on.ca/instruments/4661-7L9Q6M-14.pdf</a>				
<b>PDF Site Location:</b>					

<a href="#">22</a>	1 of 1	<b>NNE/232.6</b>	<b>62.9 / -2.91</b>	<b>lot 24 con 2 ON</b>	<b>WWIS</b>
<b>Well ID:</b>	1501320			<b>Flowing (Y/N):</b>	
<b>Construction Date:</b>				<b>Flow Rate:</b>	
<b>Use 1st:</b>	Domestic			<b>Data Entry Status:</b>	
<b>Use 2nd:</b>	0			<b>Data Src:</b>	1
<b>Final Well Status:</b>	Water Supply			<b>Date Received:</b>	08-Apr-1957 00:00:00
<b>Water Type:</b>				<b>Selected Flag:</b>	TRUE
<b>Casing Material:</b>				<b>Abandonment Rec:</b>	
<b>Audit No:</b>				<b>Contractor:</b>	3701
<b>Tag:</b>				<b>Form Version:</b>	1
<b>Constructn Method:</b>				<b>Owner:</b>	
<b>Elevation (m):</b>				<b>County:</b>	OTTAWA-CARLETON
<b>Elevatn Reliability:</b>				<b>Lot:</b>	024
<b>Depth to Bedrock:</b>				<b>Concession:</b>	02
<b>Well Depth:</b>				<b>Concession Name:</b>	OF
<b>Overburden/Bedrock:</b>				<b>Easting NAD83:</b>	
<b>Pump Rate:</b>				<b>Northing NAD83:</b>	
<b>Static Water Level:</b>				<b>Zone:</b>	
<b>Clear/Cloudy:</b>				<b>UTM Reliability:</b>	
<b>Municipality:</b>	GLOUCESTER TOWNSHIP				
<b>Site Info:</b>					
<b>PDF URL (Map):</b>	<a href="https://d2khazk8e83rdv.cloudfront.net/moe_mapping/downloads/2Water/Wells_pdfs/150\1501320.pdf">https://d2khazk8e83rdv.cloudfront.net/moe_mapping/downloads/2Water/Wells_pdfs/150\1501320.pdf</a>				

**Additional Detail(s) (Map)**

**Well Completed Date:** 1957/01/22  
**Year Completed:** 1957

<b>Map Key</b>	<b>Number of Records</b>	<b>Direction/ Distance (m)</b>	<b>Elev/Diff (m)</b>	<b>Site</b>	<b>DB</b>
<b>Depth (m):</b>		35.9664			
<b>Latitude:</b>		45.4159386882513			
<b>Longitude:</b>		-75.6157653575136			
<b>Path:</b>		150\1501320.pdf			

**Bore Hole Information**

<b>Bore Hole ID:</b>	10023363	<b>Elevation:</b>	
<b>DP2BR:</b>		<b>Elevrc:</b>	
<b>Spatial Status:</b>		<b>Zone:</b>	18
<b>Code OB:</b>		<b>East83:</b>	451820.70
<b>Code OB Desc:</b>		<b>North83:</b>	5029342.00
<b>Open Hole:</b>		<b>Org CS:</b>	
<b>Cluster Kind:</b>		<b>UTMRC:</b>	5
<b>Date Completed:</b>	22-Jan-1957 00:00:00	<b>UTMRC Desc:</b>	margin of error : 100 m - 300 m
<b>Remarks:</b>		<b>Location Method:</b>	p5
<b>Loc Method Desc:</b>	Original Pre1985 UTM Rel Code 5: margin of error : 100 m - 300 m		
<b>Elevrc Desc:</b>			
<b>Location Source Date:</b>			
<b>Improvement Location Source:</b>			
<b>Improvement Location Method:</b>			
<b>Source Revision Comment:</b>			
<b>Supplier Comment:</b>			

**Overburden and Bedrock**

**Materials Interval**

<b>Formation ID:</b>	930991535
<b>Layer:</b>	1
<b>Color:</b>	
<b>General Color:</b>	
<b>Mat1:</b>	03
<b>Most Common Material:</b>	MUCK
<b>Mat2:</b>	
<b>Mat2 Desc:</b>	
<b>Mat3:</b>	
<b>Mat3 Desc:</b>	
<b>Formation Top Depth:</b>	0.0
<b>Formation End Depth:</b>	4.0
<b>Formation End Depth UOM:</b>	ft

**Overburden and Bedrock**

**Materials Interval**

<b>Formation ID:</b>	930991536
<b>Layer:</b>	2
<b>Color:</b>	6
<b>General Color:</b>	BROWN
<b>Mat1:</b>	17
<b>Most Common Material:</b>	SHALE
<b>Mat2:</b>	
<b>Mat2 Desc:</b>	
<b>Mat3:</b>	
<b>Mat3 Desc:</b>	
<b>Formation Top Depth:</b>	4.0
<b>Formation End Depth:</b>	118.0
<b>Formation End Depth UOM:</b>	ft

**Method of Construction & Well**

**Use**

<b>Method Construction ID:</b>	961501320
--------------------------------	-----------

<i>Map Key</i>	<i>Number of Records</i>	<i>Direction/ Distance (m)</i>	<i>Elev/Diff (m)</i>	<i>Site</i>	<i>DB</i>
<i>Method Construction Code:</i>	1				
<i>Method Construction:</i>	Cable Tool				
<i>Other Method Construction:</i>					
<b><u>Pipe Information</u></b>					
<i>Pipe ID:</i>	10571933				
<i>Casing No:</i>	1				
<i>Comment:</i>					
<i>Alt Name:</i>					
<b><u>Construction Record - Casing</u></b>					
<i>Casing ID:</i>	930039611				
<i>Layer:</i>	2				
<i>Material:</i>	4				
<i>Open Hole or Material:</i>	OPEN HOLE				
<i>Depth From:</i>					
<i>Depth To:</i>	118.0				
<i>Casing Diameter:</i>	5.0				
<i>Casing Diameter UOM:</i>	inch				
<i>Casing Depth UOM:</i>	ft				
<b><u>Construction Record - Casing</u></b>					
<i>Casing ID:</i>	930039610				
<i>Layer:</i>	1				
<i>Material:</i>	1				
<i>Open Hole or Material:</i>	STEEL				
<i>Depth From:</i>					
<i>Depth To:</i>	22.0				
<i>Casing Diameter:</i>	5.0				
<i>Casing Diameter UOM:</i>	inch				
<i>Casing Depth UOM:</i>	ft				
<b><u>Results of Well Yield Testing</u></b>					
<i>Pumping Test Method Desc:</i>	PUMP				
<i>Pump Test ID:</i>	991501320				
<i>Pump Set At:</i>					
<i>Static Level:</i>	10.0				
<i>Final Level After Pumping:</i>	25.0				
<i>Recommended Pump Depth:</i>					
<i>Pumping Rate:</i>	4.0				
<i>Flowing Rate:</i>					
<i>Recommended Pump Rate:</i>					
<i>Levels UOM:</i>	ft				
<i>Rate UOM:</i>	GPM				
<i>Water State After Test Code:</i>	1				
<i>Water State After Test:</i>	CLEAR				
<i>Pumping Test Method:</i>	1				
<i>Pumping Duration HR:</i>	1				
<i>Pumping Duration MIN:</i>	0				
<i>Flowing:</i>	No				
<b><u>Water Details</u></b>					
<i>Water ID:</i>	933454016				
<i>Layer:</i>	1				
<i>Kind Code:</i>	1				
<i>Kind:</i>	FRESH				
<i>Water Found Depth:</i>	100.0				

Map Key	Number of Records	Direction/ Distance (m)	Elev/Diff (m)	Site	DB
Water Found Depth UOM:		ft			
<b><u>Water Details</u></b>					
Water ID:	933454017				
Layer:	2				
Kind Code:	1				
Kind:	FRESH				
Water Found Depth:	118.0				
Water Found Depth UOM:	ft				
<b><u>Links</u></b>					
Bore Hole ID:	10023363			Tag No:	
Depth M:	35.9664			Contractor:	3701
Year Completed:	1957			Path:	150\1501320.pdf
Well Completed Dt:	1957/01/22			Latitude:	45.4159386882513
Audit No:				Longitude:	-75.6157653575136

<a href="#">23</a>	1 of 1	S/236.8	68.9 / 3.09	ON	WWIS
Well ID:	1508347			Flowing (Y/N):	
Construction Date:				Flow Rate:	
Use 1st:				Data Entry Status:	
Use 2nd:				Data Src:	1
Final Well Status:	Abandoned-Supply			Date Received:	07-Sep-1960 00:00:00
Water Type:				Selected Flag:	TRUE
Casing Material:				Abandonment Rec:	
Audit No:				Contractor:	1802
Tag:				Form Version:	1
Constructn Method:				Owner:	
Elevation (m):				County:	OTTAWA-CARLETON
Elevatn Reliability:				Lot:	
Depth to Bedrock:				Concession:	
Well Depth:				Concession Name:	
Overburden/Bedrock:				Easting NAD83:	
Pump Rate:				Northing NAD83:	
Static Water Level:				Zone:	
Clear/Cloudy:				UTM Reliability:	
Municipality:	OTTAWA CITY				
Site Info:					
PDF URL (Map):	<a href="https://d2khazk8e83rdv.cloudfront.net/moe_mapping/downloads/2Water/Wells_pdfs/150\1508347.pdf">https://d2khazk8e83rdv.cloudfront.net/moe_mapping/downloads/2Water/Wells_pdfs/150\1508347.pdf</a>				

**Additional Detail(s) (Map)**

Well Completed Date:	1960/08/20
Year Completed:	1960
Depth (m):	67.056
Latitude:	45.4118835245225
Longitude:	-75.6166158737632
Path:	150\1508347.pdf

**Bore Hole Information**

Bore Hole ID:	10030382	Elevation:	
DP2BR:		Elevrc:	
Spatial Status:		Zone:	18
Code OB:		East83:	451750.70
Code OB Desc:		North83:	5028892.00
Open Hole:		Org CS:	

<b>Map Key</b>	<b>Number of Records</b>	<b>Direction/ Distance (m)</b>	<b>Elev/Diff (m)</b>	<b>Site</b>	<b>DB</b>
<b>Cluster Kind:</b>				<b>UTMRC:</b>	5
<b>Date Completed:</b>	20-Aug-1960 00:00:00			<b>UTMRC Desc:</b>	margin of error : 100 m - 300 m
<b>Remarks:</b>				<b>Location Method:</b>	p5
<b>Loc Method Desc:</b>		Original Pre1985 UTM Rel Code 5:			margin of error : 100 m - 300 m
<b>Elevrc Desc:</b>					
<b>Location Source Date:</b>					
<b>Improvement Location Source:</b>					
<b>Improvement Location Method:</b>					
<b>Source Revision Comment:</b>					
<b>Supplier Comment:</b>					
<b><u>Overburden and Bedrock</u></b>					
<b><u>Materials Interval</u></b>					
<b>Formation ID:</b>		931009451			
<b>Layer:</b>		2			
<b>Color:</b>		2			
<b>General Color:</b>		GREY			
<b>Mat1:</b>		15			
<b>Most Common Material:</b>		LIMESTONE			
<b>Mat2:</b>					
<b>Mat2 Desc:</b>					
<b>Mat3:</b>					
<b>Mat3 Desc:</b>					
<b>Formation Top Depth:</b>		4.0			
<b>Formation End Depth:</b>		220.0			
<b>Formation End Depth UOM:</b>		ft			
<b><u>Overburden and Bedrock</u></b>					
<b><u>Materials Interval</u></b>					
<b>Formation ID:</b>		931009450			
<b>Layer:</b>		1			
<b>Color:</b>					
<b>General Color:</b>					
<b>Mat1:</b>		05			
<b>Most Common Material:</b>		CLAY			
<b>Mat2:</b>					
<b>Mat2 Desc:</b>					
<b>Mat3:</b>					
<b>Mat3 Desc:</b>					
<b>Formation Top Depth:</b>		0.0			
<b>Formation End Depth:</b>		4.0			
<b>Formation End Depth UOM:</b>		ft			
<b><u>Method of Construction &amp; Well</u></b>					
<b><u>Use</u></b>					
<b>Method Construction ID:</b>		961508347			
<b>Method Construction Code:</b>		1			
<b>Method Construction:</b>		Cable Tool			
<b>Other Method Construction:</b>					
<b><u>Pipe Information</u></b>					
<b>Pipe ID:</b>		10578952			
<b>Casing No:</b>		1			
<b>Comment:</b>					
<b>Alt Name:</b>					
<b><u>Construction Record - Casing</u></b>					



Map Key	Number of Records	Direction/ Distance (m)	Elev/Diff (m)	Site	DB
<b>Casing ID:</b> 930053411					
<b>Layer:</b> 1					
<b>Material:</b> 1					
<b>Open Hole or Material:</b> STEEL					
<b>Depth From:</b>					
<b>Depth To:</b> 20.0					
<b>Casing Diameter:</b> 6.0					
<b>Casing Diameter UOM:</b> inch					
<b>Casing Depth UOM:</b> ft					
<b><u>Construction Record - Casing</u></b>					
<b>Casing ID:</b> 930053412					
<b>Layer:</b> 2					
<b>Material:</b> 4					
<b>Open Hole or Material:</b> OPEN HOLE					
<b>Depth From:</b>					
<b>Depth To:</b> 220.0					
<b>Casing Diameter:</b> 6.0					
<b>Casing Diameter UOM:</b> inch					
<b>Casing Depth UOM:</b> ft					
<b><u>Links</u></b>					
<b>Bore Hole ID:</b> 10030382		<b>Tag No:</b>			
<b>Depth M:</b> 67.056		<b>Contractor:</b> 1802			
<b>Year Completed:</b> 1960		<b>Path:</b> 150\1508347.pdf			
<b>Well Completed Dt:</b> 1960/08/20		<b>Latitude:</b> 45.4118835245225			
<b>Audit No:</b>		<b>Longitude:</b> -75.6166158737632			
<a href="#">24</a>	1 of 14	NE/243.1	62.2 / -3.63	RENTWAY INC 1537 STARTOP RD GLOUCESTER ON K1B3W5	PRT
<b>Location ID:</b> 29063					
<b>Type:</b> retail					
<b>Expiry Date:</b> 1995-11-30					
<b>Capacity (L):</b> 22700					
<b>Licence #:</b> 0076432491					
<a href="#">24</a>	2 of 14	NE/243.1	62.2 / -3.63	OPTIMUM CUSTOM MILLWORKS 1537 STAR TOP RD GLOUCESTER ON K1B 3W5	SCT
<b>Established:</b> 1993					
<b>Plant Size (ft²):</b> 0					
<b>Employment:</b> 6					
<b>--Details--</b>					
<b>Description:</b> MILLWORK					
<b>SIC/NAICS Code:</b> 2431					
<a href="#">24</a>	3 of 14	NE/243.1	62.2 / -3.63	OPTIMUM CUSTOM MILLWORKS 1537B Star Top Rd Gloucester ON K1B 3W5	SCT
<b>Established:</b> 1993					
<b>Plant Size (ft²):</b> 0					
<b>Employment:</b> 10					

Map Key	Number of Records	Direction/ Distance (m)	Elev/Diff (m)	Site	DB
<b>--Details--</b>					
<b>Description:</b>		Wood Window and Door Manufacturing			
<b>SIC/NAICS Code:</b>		321911			
<b>Description:</b>		Other Millwork			
<b>SIC/NAICS Code:</b>		321919			
<a href="#">24</a>	4 of 14	NE/243.1	62.2 / -3.63	RENTWAY INC. 1537 STAR TOP ROAD GLOUCESTER ON K1B 3W5	GEN
<b>Generator No:</b>		ON0148719			
<b>SIC Code:</b>		9921			
<b>SIC Description:</b>		AUTO./TRUCK RENTAL			
<b>Approval Years:</b>		95,96,97,98,99,00,01			
<b>PO Box No:</b>					
<b>Country:</b>					
<b>Status:</b>					
<b>Co Admin:</b>					
<b>Choice of Contact:</b>					
<b>Phone No Admin:</b>					
<b>Contaminated Facility:</b>					
<b>MHSW Facility:</b>					
<b><u>Detail(s)</u></b>					
<b>Waste Class:</b>		212			
<b>Waste Class Name:</b>		ALIPHATIC SOLVENTS			
<b>Waste Class:</b>		213			
<b>Waste Class Name:</b>		PETROLEUM DISTILLATES			
<b>Waste Class:</b>		221			
<b>Waste Class Name:</b>		LIGHT FUELS			
<b>Waste Class:</b>		251			
<b>Waste Class Name:</b>		OIL SKIMMINGS & SLUDGES			
<b>Waste Class:</b>		252			
<b>Waste Class Name:</b>		WASTE OILS & LUBRICANTS			
<a href="#">24</a>	5 of 14	NE/243.1	62.2 / -3.63	COMMERCIAL TIRE AND BATTERY 1537 STAR TOP ROAD OTTAWA ON K1B 3W5	GEN
<b>Generator No:</b>		ON7708222			
<b>SIC Code:</b>		441320			
<b>SIC Description:</b>		Tire Dealers			
<b>Approval Years:</b>		04			
<b>PO Box No:</b>					
<b>Country:</b>					
<b>Status:</b>					
<b>Co Admin:</b>					
<b>Choice of Contact:</b>					
<b>Phone No Admin:</b>					
<b>Contaminated Facility:</b>					
<b>MHSW Facility:</b>					
<a href="#">24</a>	6 of 14	NE/243.1	62.2 / -3.63	GENTWAY LTD 1537 STAR TOP RD	DTNK

Map Key	Number of Records	Direction/ Distance (m)	Elev/Diff (m)	Site	DB
---------	-------------------	----------------------------	------------------	------	----

GLOUCESTER ON

Delisted Expired Fuel Safety Facilities

<b>Instance No:</b>	10109999	<b>Expired Date:</b>	
<b>Status:</b>	EXPIRED	<b>Max Hazard Rank:</b>	
<b>Instance ID:</b>	12160	<b>Facility Location:</b>	
<b>Instance Type:</b>	FS Facility	<b>Facility Type:</b>	
<b>Instance Creation Dt:</b>		<b>Fuel Type 2:</b>	
<b>Instance Install Dt:</b>		<b>Fuel Type 3:</b>	
<b>Item Description:</b>		<b>Panam Related:</b>	
<b>Manufacturer:</b>		<b>Panam Venue Nm:</b>	
<b>Model:</b>		<b>External Identifier:</b>	
<b>Serial No:</b>		<b>Item:</b>	
<b>ULC Standard:</b>		<b>Piping Steel:</b>	
<b>Quantity:</b>		<b>Piping Galvanized:</b>	
<b>Unit of Measure:</b>		<b>Tank Single Wall St:</b>	
<b>Overfill Prot Type:</b>		<b>Piping Underground:</b>	
<b>Creation Date:</b>		<b>Tank Underground:</b>	
<b>Next Periodic Str DT:</b>		<b>Source:</b>	
<b>TSSA Base Sched Cycle 2:</b>			
<b>TSSAMax Hazard Rank 1:</b>			
<b>TSSA Risk Based Periodic Yn:</b>			
<b>TSSA Volume of Directives:</b>			
<b>TSSA Periodic Exempt:</b>			
<b>TSSA Statutory Interval:</b>			
<b>TSSA Recd Insp Interva:</b>			
<b>TSSA Recd Tolerance:</b>			
<b>TSSA Program Area:</b>			
<b>TSSA Program Area 2:</b>			
<b>Description:</b>	FS Gasoline Station - Card/Keylock		
<b>Original Source:</b>	EXP		
<b>Record Date:</b>	Up to Mar 2012		

<a href="#">24</a>	7 of 14	NE/243.1	62.2 / -3.63	GENTWAY LTD 1537 STAR TOP RD GLOUCESTER ON	DTNK
--------------------	---------	----------	--------------	--	------

Delisted Expired Fuel Safety Facilities

<b>Instance No:</b>	11304891	<b>Expired Date:</b>	
<b>Status:</b>	EXPIRED	<b>Max Hazard Rank:</b>	
<b>Instance ID:</b>	77158	<b>Facility Location:</b>	
<b>Instance Type:</b>	FS Piping	<b>Facility Type:</b>	
<b>Instance Creation Dt:</b>		<b>Fuel Type 2:</b>	
<b>Instance Install Dt:</b>		<b>Fuel Type 3:</b>	
<b>Item Description:</b>		<b>Panam Related:</b>	
<b>Manufacturer:</b>		<b>Panam Venue Nm:</b>	
<b>Model:</b>		<b>External Identifier:</b>	
<b>Serial No:</b>		<b>Item:</b>	
<b>ULC Standard:</b>		<b>Piping Steel:</b>	
<b>Quantity:</b>		<b>Piping Galvanized:</b>	
<b>Unit of Measure:</b>		<b>Tank Single Wall St:</b>	
<b>Overfill Prot Type:</b>		<b>Piping Underground:</b>	
<b>Creation Date:</b>		<b>Tank Underground:</b>	
<b>Next Periodic Str DT:</b>		<b>Source:</b>	
<b>TSSA Base Sched Cycle 2:</b>			
<b>TSSAMax Hazard Rank 1:</b>			
<b>TSSA Risk Based Periodic Yn:</b>			

Map Key	Number of Records	Direction/ Distance (m)	Elev/Diff (m)	Site	DB
<b>TSSA Volume of Directives:</b> <b>TSSA Periodic Exempt:</b> <b>TSSA Statutory Interval:</b> <b>TSSA Recd Insp Interva:</b> <b>TSSA Recd Tolerance:</b> <b>TSSA Program Area:</b> <b>TSSA Program Area 2:</b> <b>Description:</b> FS Piping <b>Original Source:</b> EXP <b>Record Date:</b> Up to Mar 2012					

<a href="#">24</a>	8 of 14	NE/243.1	62.2 / -3.63	GENTWAY LTD 1537 STAR TOP RD GLOUCESTER K1B 3W5 ON CA ON	DTNK
--------------------	---------	----------	--------------	---	------

**Delisted Expired Fuel Safety Facilities**

<b>Instance No:</b>	11297600	<b>Expired Date:</b>	
<b>Status:</b>	EXPIRED	<b>Max Hazard Rank:</b>	NULL
<b>Instance ID:</b>		<b>Facility Location:</b>	1537 STAR TOP RD GLOUCESTER K1B 3W5 ON CA
<b>Instance Type:</b>		<b>Facility Type:</b>	FS LIQUID FUEL TANK
<b>Instance Creation Dt:</b>	10/18/1994	<b>Fuel Type 2:</b>	NULL
<b>Instance Install Dt:</b>	10/18/1994	<b>Fuel Type 3:</b>	NULL
<b>Item Description:</b>	FS Liquid Fuel Tank	<b>Panam Related:</b>	NULL
<b>Manufacturer:</b>	NULL	<b>Panam Venue Nm:</b>	NULL
<b>Model:</b>	NULL	<b>External Identifier:</b>	NULL
<b>Serial No:</b>	NULL	<b>Item:</b>	
<b>ULC Standard:</b>	NULL	<b>Piping Steel:</b>	
<b>Quantity:</b>	1	<b>Piping Galvanized:</b>	
<b>Unit of Measure:</b>	EA	<b>Tank Single Wall St:</b>	
<b>Overfill Prot Type:</b>	NULL	<b>Piping Underground:</b>	
<b>Creation Date:</b>	7/5/2009 1:24:40 AM	<b>Tank Underground:</b>	
<b>Next Periodic Str DT:</b>	NULL	<b>Source:</b>	FS Liquid Fuel Tank
<b>TSSA Base Sched Cycle 2:</b>	NULL		
<b>TSSA Max Hazard Rank 1:</b>	NULL		
<b>TSSA Risk Based Periodic Yn:</b>	NULL		
<b>TSSA Volume of Directives:</b>	NULL		
<b>TSSA Periodic Exempt:</b>	NULL		
<b>TSSA Statutory Interval:</b>	NULL		
<b>TSSA Recd Insp Interva:</b>	NULL		
<b>TSSA Recd Tolerance:</b>	NULL		
<b>TSSA Program Area:</b>	NULL		
<b>TSSA Program Area 2:</b>	NULL		
<b>Description:</b>	NULL		
<b>Original Source:</b>	EXP		
<b>Record Date:</b>	31-JUL-2020		

<a href="#">24</a>	9 of 14	NE/243.1	62.2 / -3.63	1537 Star Top Rd Ottawa ON K1B3W5	EHS
--------------------	---------	----------	--------------	--------------------------------------	-----

<b>Order No:</b>	20140918080	<b>Nearest Intersection:</b>	
<b>Status:</b>	C	<b>Municipality:</b>	
<b>Report Type:</b>	Standard Report	<b>Client Prov/State:</b>	ON
<b>Report Date:</b>	25-SEP-14	<b>Search Radius (km):</b>	.25
<b>Date Received:</b>	18-SEP-14	<b>X:</b>	-75.614557
<b>Previous Site Name:</b>		<b>Y:</b>	45.415957
<b>Lot/Building Size:</b>			
<b>Additional Info Ordered:</b>	Fire Insur. Maps and/or Site Plans		

Map Key	Number of Records	Direction/ Distance (m)	Elev/Diff (m)	Site	DB
<a href="#">24</a>	10 of 14	NE/243.1	62.2 / -3.63	1537 Star Top Rd Ottawa ON K1B3W5	EHS
<b>Order No:</b>	20170203071			<b>Nearest Intersection:</b>	
<b>Status:</b>	C			<b>Municipality:</b>	
<b>Report Type:</b>	Standard Report			<b>Client Prov/State:</b>	ON
<b>Report Date:</b>	09-FEB-17			<b>Search Radius (km):</b>	.25
<b>Date Received:</b>	03-FEB-17			<b>X:</b>	-75.614557
<b>Previous Site Name:</b>				<b>Y:</b>	45.415957
<b>Lot/Building Size:</b>					
<b>Additional Info Ordered:</b>					

<a href="#">24</a>	11 of 14	NE/243.1	62.2 / -3.63	Stephenson's Rental Services Inc. 1537 Star Top Road Gloucester ON K1B 3W5	GEN
<b>Generator No:</b>	ON7052508				
<b>SIC Code:</b>					
<b>SIC Description:</b>					
<b>Approval Years:</b>	As of Jul 2020				
<b>PO Box No:</b>					
<b>Country:</b>	Canada				
<b>Status:</b>	Registered				
<b>Co Admin:</b>					
<b>Choice of Contact:</b>					
<b>Phone No Admin:</b>					
<b>Contaminated Facility:</b>					
<b>MHSW Facility:</b>					

**Detail(s)**

<b>Waste Class:</b>	251 L
<b>Waste Class Name:</b>	Waste oils/sludges (petroleum based)
<b>Waste Class:</b>	252 L
<b>Waste Class Name:</b>	Waste crankcase oils and lubricants
<b>Waste Class:</b>	221 I
<b>Waste Class Name:</b>	Light fuels

<a href="#">24</a>	12 of 14	NE/243.1	62.2 / -3.63	GENTWAY LTD 1537 STAR TOP RD GLOUCESTER K1B 3W5 ON CA ON	FST
<b>Instance No:</b>	11297600			<b>Manufacturer:</b>	
<b>Status:</b>				<b>Serial No:</b>	
<b>Cont Name:</b>				<b>Ulc Standard:</b>	
<b>Instance Type:</b>				<b>Quantity:</b>	
<b>Item:</b>				<b>Unit of Measure:</b>	
<b>Item Description:</b>	FS Liquid Fuel Tank			<b>Fuel Type:</b>	Diesel
<b>Tank Type:</b>	Liquid Fuel Double Wall UST			<b>Fuel Type2:</b>	NULL
<b>Install Date:</b>	10/18/1994			<b>Fuel Type3:</b>	NULL
<b>Install Year:</b>	1994			<b>Piping Steel:</b>	
<b>Years in Service:</b>				<b>Piping Galvanized:</b>	
<b>Model:</b>	NULL			<b>Tanks Single Wall St:</b>	
<b>Description:</b>				<b>Piping Underground:</b>	
<b>Capacity:</b>	25000			<b>No Underground:</b>	
<b>Tank Material:</b>	Fiberglass (FRP)			<b>Panam Related:</b>	
<b>Corrosion Protect:</b>	Fiberglass			<b>Panam Venue:</b>	
<b>Overfill Protect:</b>					

Map Key	Number of Records	Direction/ Distance (m)	Elev/Diff (m)	Site	DB
<b>Facility Type:</b> <b>Parent Facility Type:</b> <b>Facility Location:</b> <b>Device Installed Location:</b>		FS Liquid Fuel Tank  1537 STAR TOP RD GLOUCESTER K1B 3W5 ON CA			
<b><u>Liquid Fuel Tank Details</u></b>					
<b>Overfill Protection:</b> <b>Owner Account Name:</b> <b>Item:</b>		GENTWAY LTD FS LIQUID FUEL TANK			
<a href="#">24</a>	13 of 14	<b>NE/243.1</b>	<b>62.2 / -3.63</b>	<b>Stephenson's Rental Services Inc. 1537 Star Top Road Gloucester ON K1B 3W5</b>	<b>GEN</b>
<b>Generator No:</b> <b>SIC Code:</b> <b>SIC Description:</b> <b>Approval Years:</b> <b>PO Box No:</b> <b>Country:</b> <b>Status:</b> <b>Co Admin:</b> <b>Choice of Contact:</b> <b>Phone No Admin:</b> <b>Contaminated Facility:</b> <b>MHSW Facility:</b>		ON7052508  As of Nov 2021 Canada Registered  ON7052508  As of Nov 2021 Canada Registered  ON7052508  As of Nov 2021 Canada Registered			
<b><u>Detail(s)</u></b>					
<b>Waste Class:</b> <b>Waste Class Name:</b>		221 I Light fuels			
<b>Waste Class:</b> <b>Waste Class Name:</b>		252 L Waste crankcase oils and lubricants			
<b>Waste Class:</b> <b>Waste Class Name:</b>		251 L Waste oils/sludges (petroleum based)			
<a href="#">24</a>	14 of 14	<b>NE/243.1</b>	<b>62.2 / -3.63</b>	<b>Stephenson's Rental Services Inc. 1537 Star Top Road Gloucester ON K1B 3W5</b>	<b>GEN</b>
<b>Generator No:</b> <b>SIC Code:</b> <b>SIC Description:</b> <b>Approval Years:</b> <b>PO Box No:</b> <b>Country:</b> <b>Status:</b> <b>Co Admin:</b> <b>Choice of Contact:</b> <b>Phone No Admin:</b> <b>Contaminated Facility:</b> <b>MHSW Facility:</b>		ON7052508  As of Oct 2022 Canada Registered  ON7052508  As of Oct 2022 Canada Registered  ON7052508  As of Oct 2022 Canada Registered			
<b><u>Detail(s)</u></b>					
<b>Waste Class:</b> <b>Waste Class Name:</b>		212 L ALIPHATIC SOLVENTS			
<b>Waste Class:</b>		251 L			

Map Key	Number of Records	Direction/ Distance (m)	Elev/Diff (m)	Site	DB
<b>Waste Class Name:</b>		OIL SKIMMINGS & SLUDGES			
<b>Waste Class:</b>		252 L			
<b>Waste Class Name:</b>		WASTE OILS & LUBRICANTS			
<b>Waste Class:</b>		221 I			
<b>Waste Class Name:</b>		LIGHT FUELS			
<a href="#">25</a>	1 of 7	<b>NNW/244.4</b>	<b>63.9 / -1.91</b>	<b>JAMESBURY CANADA-COMBUSTION ENGR. 1282 ALGOMA ROAD GLOUCESTER ON K1B 3W8</b>	<b>GEN</b>
<b>Generator No:</b>		ON0504900			
<b>SIC Code:</b>		3092			
<b>SIC Description:</b>		METAL VALVE INDUSTRY			
<b>Approval Years:</b>		86,87,88,89			
<b>PO Box No:</b>					
<b>Country:</b>					
<b>Status:</b>					
<b>Co Admin:</b>					
<b>Choice of Contact:</b>					
<b>Phone No Admin:</b>					
<b>Contaminated Facility:</b>					
<b>MHSW Facility:</b>					
<b><u>Detail(s)</u></b>					
<b>Waste Class:</b>		213			
<b>Waste Class Name:</b>		PETROLEUM DISTILLATES			
<b>Waste Class:</b>		241			
<b>Waste Class Name:</b>		HALOGENATED SOLVENTS			
<b>Waste Class:</b>		252			
<b>Waste Class Name:</b>		WASTE OILS & LUBRICANTS			
<b>Waste Class:</b>		253			
<b>Waste Class Name:</b>		EMULSIFIED OILS			
<b>Waste Class:</b>		122			
<b>Waste Class Name:</b>		ALKALINE WASTES - OTHER METALS			
<b>Waste Class:</b>		212			
<b>Waste Class Name:</b>		ALIPHATIC SOLVENTS			
<a href="#">25</a>	2 of 7	<b>NNW/244.4</b>	<b>63.9 / -1.91</b>	<b>NELES-JAMESBURY LTD. 22-091 1282 ALGOMA ROAD GLOUCESTER ON K1B 3W8</b>	<b>GEN</b>
<b>Generator No:</b>		ON0504900			
<b>SIC Code:</b>		3092			
<b>SIC Description:</b>		METAL VALVE INDUSTRY			
<b>Approval Years:</b>		92,93,94,95,96,97,98			
<b>PO Box No:</b>					
<b>Country:</b>					
<b>Status:</b>					
<b>Co Admin:</b>					
<b>Choice of Contact:</b>					
<b>Phone No Admin:</b>					
<b>Contaminated Facility:</b>					
<b>MHSW Facility:</b>					
<b><u>Detail(s)</u></b>					

Map Key	Number of Records	Direction/ Distance (m)	Elev/Diff (m)	Site	DB
<b>Waste Class:</b>		122			
<b>Waste Class Name:</b>		ALKALINE WASTES - OTHER METALS			
<b>Waste Class:</b>		212			
<b>Waste Class Name:</b>		ALIPHATIC SOLVENTS			
<b>Waste Class:</b>		213			
<b>Waste Class Name:</b>		PETROLEUM DISTILLATES			
<b>Waste Class:</b>		232			
<b>Waste Class Name:</b>		POLYMERIC RESINS			
<b>Waste Class:</b>		241			
<b>Waste Class Name:</b>		HALOGENATED SOLVENTS			
<b>Waste Class:</b>		252			
<b>Waste Class Name:</b>		WASTE OILS & LUBRICANTS			
<b>Waste Class:</b>		253			
<b>Waste Class Name:</b>		EMULSIFIED OILS			

<u>25</u>	3 of 7	<b>NNW/244.4</b>	<b>63.9 / -1.91</b>	<b>NELES-JAMESBURY LTD. 1282 ALGOMA ROAD GLOUCESTER ON K1B 3W8</b>	<b>GEN</b>
-----------	--------	------------------	---------------------	--	------------

**Generator No:** ON0504900  
**SIC Code:** 3092  
**SIC Description:** METAL VALVE INDUSTRY  
**Approval Years:** 99,00,01  
**PO Box No:**  
**Country:**  
**Status:**  
**Co Admin:**  
**Choice of Contact:**  
**Phone No Admin:**  
**Contaminated Facility:**  
**MHSW Facility:**

**Detail(s)**

<b>Waste Class:</b>	122
<b>Waste Class Name:</b>	ALKALINE WASTES - OTHER METALS
<b>Waste Class:</b>	212
<b>Waste Class Name:</b>	ALIPHATIC SOLVENTS
<b>Waste Class:</b>	213
<b>Waste Class Name:</b>	PETROLEUM DISTILLATES
<b>Waste Class:</b>	232
<b>Waste Class Name:</b>	POLYMERIC RESINS
<b>Waste Class:</b>	241
<b>Waste Class Name:</b>	HALOGENATED SOLVENTS
<b>Waste Class:</b>	252
<b>Waste Class Name:</b>	WASTE OILS & LUBRICANTS
<b>Waste Class:</b>	253
<b>Waste Class Name:</b>	EMULSIFIED OILS



Map Key	Number of Records	Direction/ Distance (m)	Elev/Diff (m)	Site	DB
<a href="#">25</a>	4 of 7	NNW/244.4	63.9 / -1.91	1282 Algoma Road Ottawa ON K1B 3W8	EHS
<b>Order No:</b>	20110527017			<b>Nearest Intersection:</b> Comstock Road	
<b>Status:</b>	C			<b>Municipality:</b>	
<b>Report Type:</b>	Standard Report			<b>Client Prov/State:</b> ON	
<b>Report Date:</b>	6/7/2011			<b>Search Radius (km):</b> 0.25	
<b>Date Received:</b>	5/27/2011 2:23:10 PM			<b>X:</b> -75.618728	
<b>Previous Site Name:</b>				<b>Y:</b> 45.416605	
<b>Lot/Building Size:</b>					
<b>Additional Info Ordered:</b>	Fire Insur. Maps and/or Site Plans; City Directory				
<a href="#">25</a>	5 of 7	NNW/244.4	63.9 / -1.91	Boone Plumbing & Heating Supply Inc. 1282 Algoma Rd Ottawa ON K1B 3W8	ECA
<b>Approval No:</b>	3971-8TVQX8			<b>MOE District:</b> Ottawa	
<b>Approval Date:</b>	2012-05-10			<b>City:</b>	
<b>Status:</b>	Approved			<b>Longitude:</b> -75.61863	
<b>Record Type:</b>	ECA			<b>Latitude:</b> 45.416157	
<b>Link Source:</b>	IDS			<b>Geometry X:</b>	
<b>SWP Area Name:</b>	Rideau Valley			<b>Geometry Y:</b>	
<b>Approval Type:</b>	ECA-INDUSTRIAL SEWAGE WORKS				
<b>Project Type:</b>	INDUSTRIAL SEWAGE WORKS				
<b>Business Name:</b>	Boone Plumbing & Heating Supply Inc.				
<b>Address:</b>	1282 Algoma Rd				
<b>Full Address:</b>					
<b>Full PDF Link:</b>	<a href="https://www.accessenvironment.ene.gov.on.ca/instruments/2393-8NARFS-14.pdf">https://www.accessenvironment.ene.gov.on.ca/instruments/2393-8NARFS-14.pdf</a>				
<b>PDF Site Location:</b>					
<a href="#">25</a>	6 of 7	NNW/244.4	63.9 / -1.91	1282 Algoma Rd Ottawa ON K1B3W8	EHS
<b>Order No:</b>	20171012100			<b>Nearest Intersection:</b>	
<b>Status:</b>	C			<b>Municipality:</b>	
<b>Report Type:</b>	Standard Report			<b>Client Prov/State:</b> ON	
<b>Report Date:</b>	17-OCT-17			<b>Search Radius (km):</b> .25	
<b>Date Received:</b>	12-OCT-17			<b>X:</b> -75.618645	
<b>Previous Site Name:</b>				<b>Y:</b> 45.416181	
<b>Lot/Building Size:</b>					
<b>Additional Info Ordered:</b>	Fire Insur. Maps and/or Site Plans				
<a href="#">25</a>	7 of 7	NNW/244.4	63.9 / -1.91	Boone Plumbing & Heating Supply Inc. 1282 Algoma Road Ottawa ON K1B 3W8	GEN
<b>Generator No:</b>	ON6796595				
<b>SIC Code:</b>					
<b>SIC Description:</b>					
<b>Approval Years:</b>	As of Oct 2022				
<b>PO Box No:</b>					
<b>Country:</b>	Canada				
<b>Status:</b>	Registered				
<b>Co Admin:</b>					
<b>Choice of Contact:</b>					
<b>Phone No Admin:</b>					
<b>Contaminated Facility:</b>					
<b>MHSW Facility:</b>					

Detail(s)

Map Key	Number of Records	Direction/ Distance (m)	Elev/Diff (m)	Site	DB
<b>Waste Class:</b> <b>Waste Class Name:</b>		251 L OIL SKIMMINGS & SLUDGES			
<a href="#">26</a>	1 of 6	SSW/245.5	67.9 / 2.09	Apace Screen Printing 1227 Newmarket St Ottawa ON K1B 5N6	SCT
<b>Established:</b> <b>Plant Size (ft²):</b> <b>Employment:</b>		01-JUL-80 6000			
<b>--Details--</b>					
<b>Description:</b> <b>SIC/NAICS Code:</b>		Commercial Screen Printing 323113			
<b>Description:</b> <b>SIC/NAICS Code:</b>		Other Printing 323119			
<a href="#">26</a>	2 of 6	SSW/245.5	67.9 / 2.09	Apace Screen Printing & Enterprises Ltd. 1227 Newmarket St Ottawa ON K1B 5N6	SCT
<b>Established:</b> <b>Plant Size (ft²):</b> <b>Employment:</b>		1980 2000 10			
<a href="#">26</a>	3 of 6	SSW/245.5	67.9 / 2.09	APACE SCREEN PRINTING&ENTERPRISES LTD. 1227 NEWMARKET ST. OTTAWA ON K1B 5N6	GEN
<b>Generator No:</b> <b>SIC Code:</b> <b>SIC Description:</b> <b>Approval Years:</b> <b>PO Box No:</b> <b>Country:</b> <b>Status:</b> <b>Co Admin:</b> <b>Choice of Contact:</b> <b>Phone No Admin:</b> <b>Contaminated Facility:</b> <b>MHSW Facility:</b>		ON0965201 1999 OTHER TEXTILE PROD. 88,89,90			
<b><u>Detail(s)</u></b>					
<b>Waste Class:</b> <b>Waste Class Name:</b>		213 PETROLEUM DISTILLATES			
<a href="#">26</a>	4 of 6	SSW/245.5	67.9 / 2.09	APACE SCREEN PRINTING&ENTERPRISES LTD. 1227 NEWMARKET STREET OTTAWA ON K1B 3V1	GEN
<b>Generator No:</b> <b>SIC Code:</b> <b>SIC Description:</b> <b>Approval Years:</b> <b>PO Box No:</b> <b>Country:</b>		ON0965201 1999 OTHER TEXTILE PROD. 92,93,97,98			

Map Key	Number of Records	Direction/ Distance (m)	Elev/Diff (m)	Site	DB
<b>Status:</b> <b>Co Admin:</b> <b>Choice of Contact:</b> <b>Phone No Admin:</b> <b>Contaminated Facility:</b> <b>MHSW Facility:</b>					
<b><u>Detail(s)</u></b>					
<b>Waste Class:</b>		213			
<b>Waste Class Name:</b>		PETROLEUM DISTILLATES			
<a href="#">26</a>	5 of 6	SSW/245.5	67.9 / 2.09	APACE SCREEN PRINTING&ENTERPRISES 03-341 LTD. 1227 NEWMARKET ST. OTTAWA ON K1B 5N6	GEN
<b>Generator No:</b>		ON0965201			
<b>SIC Code:</b>		1999			
<b>SIC Description:</b>		OTHER TEXTILE PROD.			
<b>Approval Years:</b>		94,95,96			
<b>PO Box No:</b>					
<b>Country:</b>					
<b>Status:</b>					
<b>Co Admin:</b>					
<b>Choice of Contact:</b>					
<b>Phone No Admin:</b>					
<b>Contaminated Facility:</b>					
<b>MHSW Facility:</b>					
<b><u>Detail(s)</u></b>					
<b>Waste Class:</b>		213			
<b>Waste Class Name:</b>		PETROLEUM DISTILLATES			
<a href="#">26</a>	6 of 6	SSW/245.5	67.9 / 2.09	APACE SCREEN PRINTING & ENTERPRISES LTD. 1227 NEWMARKET STREET OTTAWA ON K1B 3V1	GEN
<b>Generator No:</b>		ON0965201			
<b>SIC Code:</b>		1999			
<b>SIC Description:</b>		OTHER TEXTILE PROD.			
<b>Approval Years:</b>		99,00,01			
<b>PO Box No:</b>					
<b>Country:</b>					
<b>Status:</b>					
<b>Co Admin:</b>					
<b>Choice of Contact:</b>					
<b>Phone No Admin:</b>					
<b>Contaminated Facility:</b>					
<b>MHSW Facility:</b>					
<b><u>Detail(s)</u></b>					
<b>Waste Class:</b>		213			
<b>Waste Class Name:</b>		PETROLEUM DISTILLATES			
<a href="#">27</a>	1 of 5	E/246.2	64.7 / -1.07	417 Infiniti Nissan Limited 1599 Startup Road Gloucester Ontario Gloucester	EBR

Map Key	Number of Records	Direction/ Distance (m)	Elev/Diff (m)	Site	DB
---------	-------------------	-------------------------	---------------	------	----

ON

**EBR Registry No:** IA02E1014  
**Ministry Ref No:** 6421-5DANQM  
**Notice Type:** Instrument Decision  
**Notice Stage:**  
**Notice Date:** February 03, 2003  
**Proposal Date:** August 26, 2002  
**Year:** 2002  
**Decision Posted:**  
**Exception Posted:**  
**Section:**  
**Act 1:**  
**Act 2:**  
**Site Location Map:**  
**Instrument Type:** (EPA s. 9) - Approval for discharge into the natural environment other than water (i.e. Air)  
**Off Instrument Name:**  
**Posted By:**  
**Company Name:** 417 Infiniti Nissan Limited  
**Site Address:**  
**Location Other:**  
**Proponent Name:**  
**Proponent Address:** 1599 Startop Road, Gloucester Ontario, K1B 5P5  
**Comment Period:**  
**URL:**

**Site Location Details:**

1599 Startop Road Gloucester Ontario Gloucester

<a href="#">27</a>	2 of 5	E/246.2	64.7 / -1.07	417 Infiniti Nissan Limited 1599 Startop Road Gloucester ON K1B 5P5	CA
--------------------	--------	---------	--------------	---	----

**Certificate #:** 3671-5J4VR5  
**Application Year:** 2003  
**Issue Date:** 1/31/2003  
**Approval Type:** Air  
**Status:** Approved  
**Application Type:**  
**Client Name:**  
**Client Address:**  
**Client City:**  
**Client Postal Code:**  
**Project Description:**  
**Contaminants:**  
**Emission Control:**

<a href="#">27</a>	3 of 5	E/246.2	64.7 / -1.07	417 INFINITI NISSAN LIMITED 1599 STAR TOP RD GLOUCESTER ON K1B 5P5	EASR
--------------------	--------	---------	--------------	--	------

**Approval No:** R-001-1217721440  
**Status:** REGISTERED  
**Date:** 2012-10-22  
**Record Type:** EASR  
**Link Source:** MOFA  
**Project Type:** Automotive Refinishing Facility  
**Full Address:**  
**Approval Type:** EASR-Automotive Refinishing Facility  
**SWP Area Name:** Rideau Valley  
**MOE District:** Ottawa  
**Municipality:** GLOUCESTER  
**Latitude:** 45.41256  
**Longitude:** -75.613976  
**Geometry X:**  
**Geometry Y:**  
**PDF URL:**  
**PDF Site Location:**

Map Key	Number of Records	Direction/ Distance (m)	Elev/Diff (m)	Site	DB
<a href="#">27</a>	4 of 5	E/246.2	64.7 / -1.07	1599 Star Top Rd Ottawa ON K1B5P5	EHS
<b>Order No:</b>	20151103058			<b>Nearest Intersection:</b>	
<b>Status:</b>	C			<b>Municipality:</b>	City of Ottawa
<b>Report Type:</b>	Standard Report			<b>Client Prov/State:</b>	ON
<b>Report Date:</b>	10-NOV-15			<b>Search Radius (km):</b>	.25
<b>Date Received:</b>	03-NOV-15			<b>X:</b>	-75.61378
<b>Previous Site Name:</b>				<b>Y:</b>	45.41375
<b>Lot/Building Size:</b>	Approximately 7 Acres				
<b>Additional Info Ordered:</b>					
<a href="#">27</a>	5 of 5	E/246.2	64.7 / -1.07	417 Infiniti Nissan Limited 1599 Startop Road Gloucester ON K1B 5P5	ECA
<b>Approval No:</b>	3671-5J4VR5			<b>MOE District:</b>	Ottawa
<b>Approval Date:</b>	2003-01-31			<b>City:</b>	
<b>Status:</b>	Approved			<b>Longitude:</b>	-75.614
<b>Record Type:</b>	ECA			<b>Latitude:</b>	45.414036
<b>Link Source:</b>	IDS			<b>Geometry X:</b>	
<b>SWP Area Name:</b>	Rideau Valley			<b>Geometry Y:</b>	
<b>Approval Type:</b>	ECA-AIR				
<b>Project Type:</b>	AIR				
<b>Business Name:</b>	417 Infiniti Nissan Limited				
<b>Address:</b>	1599 Startop Road				
<b>Full Address:</b>					
<b>Full PDF Link:</b>	<a href="https://www.accessenvironment.ene.gov.on.ca/instruments/6421-5DANQM-14.pdf">https://www.accessenvironment.ene.gov.on.ca/instruments/6421-5DANQM-14.pdf</a>				
<b>PDF Site Location:</b>					
<a href="#">28</a>	1 of 1	NNE/247.7	62.9 / -2.84	lot 24 con 2 ON	WWIS
<b>Well ID:</b>	1501324			<b>Flowing (Y/N):</b>	
<b>Construction Date:</b>				<b>Flow Rate:</b>	
<b>Use 1st:</b>	Domestic			<b>Data Entry Status:</b>	
<b>Use 2nd:</b>	0			<b>Data Src:</b>	1
<b>Final Well Status:</b>	Water Supply			<b>Date Received:</b>	06-Dec-1960 00:00:00
<b>Water Type:</b>				<b>Selected Flag:</b>	TRUE
<b>Casing Material:</b>				<b>Abandonment Rec:</b>	
<b>Audit No:</b>				<b>Contractor:</b>	1628
<b>Tag:</b>				<b>Form Version:</b>	1
<b>Constructn Method:</b>				<b>Owner:</b>	
<b>Elevation (m):</b>				<b>County:</b>	OTTAWA-CARLETON
<b>Elevatn Reliability:</b>				<b>Lot:</b>	024
<b>Depth to Bedrock:</b>				<b>Concession:</b>	02
<b>Well Depth:</b>				<b>Concession Name:</b>	OF
<b>Overburden/Bedrock:</b>				<b>Easting NAD83:</b>	
<b>Pump Rate:</b>				<b>Northing NAD83:</b>	
<b>Static Water Level:</b>				<b>Zone:</b>	
<b>Clear/Cloudy:</b>				<b>UTM Reliability:</b>	
<b>Municipality:</b>	GLOUCESTER TOWNSHIP				
<b>Site Info:</b>					
<b>PDF URL (Map):</b>	<a href="https://d2khazk8e83rdv.cloudfront.net/moe_mapping/downloads/2Water/Wells_pdfs/150\1501324.pdf">https://d2khazk8e83rdv.cloudfront.net/moe_mapping/downloads/2Water/Wells_pdfs/150\1501324.pdf</a>				
<b>Additional Detail(s) (Map)</b>					
<b>Well Completed Date:</b>	1960/10/21				
<b>Year Completed:</b>	1960				
<b>Depth (m):</b>	23.4696				
<b>Latitude:</b>	45.4161180141594				

<b>Map Key</b>	<b>Number of Records</b>	<b>Direction/ Distance (m)</b>	<b>Elev/Diff (m)</b>	<b>Site</b>	<b>DB</b>
<b>Longitude:</b>		-75.6158951	140572		
<b>Path:</b>		150\1501324.pdf			
<b><u>Bore Hole Information</u></b>					
<b>Bore Hole ID:</b>	10023367			<b>Elevation:</b>	
<b>DP2BR:</b>				<b>Elevrc:</b>	
<b>Spatial Status:</b>				<b>Zone:</b>	18
<b>Code OB:</b>				<b>East83:</b>	451810.70
<b>Code OB Desc:</b>				<b>North83:</b>	5029362.00
<b>Open Hole:</b>				<b>Org CS:</b>	
<b>Cluster Kind:</b>				<b>UTMRC:</b>	5
<b>Date Completed:</b>	21-Oct-1960 00:00:00			<b>UTMRC Desc:</b>	margin of error : 100 m - 300 m
<b>Remarks:</b>				<b>Location Method:</b>	p5
<b>Loc Method Desc:</b>		Original Pre1985 UTM Rel Code 5: margin of error : 100 m - 300 m			
<b>Elevrc Desc:</b>					
<b>Location Source Date:</b>					
<b>Improvement Location Source:</b>					
<b>Improvement Location Method:</b>					
<b>Source Revision Comment:</b>					
<b>Supplier Comment:</b>					
<b><u>Overburden and Bedrock</u></b>					
<b><u>Materials Interval</u></b>					
<b>Formation ID:</b>	930991543				
<b>Layer:</b>	1				
<b>Color:</b>					
<b>General Color:</b>					
<b>Mat1:</b>	23				
<b>Most Common Material:</b>	PREVIOUSLY DUG				
<b>Mat2:</b>					
<b>Mat2 Desc:</b>					
<b>Mat3:</b>					
<b>Mat3 Desc:</b>					
<b>Formation Top Depth:</b>	0.0				
<b>Formation End Depth:</b>	8.0				
<b>Formation End Depth UOM:</b>	ft				
<b><u>Overburden and Bedrock</u></b>					
<b><u>Materials Interval</u></b>					
<b>Formation ID:</b>	930991544				
<b>Layer:</b>	2				
<b>Color:</b>	8				
<b>General Color:</b>	BLACK				
<b>Mat1:</b>	15				
<b>Most Common Material:</b>	LIMESTONE				
<b>Mat2:</b>					
<b>Mat2 Desc:</b>					
<b>Mat3:</b>					
<b>Mat3 Desc:</b>					
<b>Formation Top Depth:</b>	8.0				
<b>Formation End Depth:</b>	77.0				
<b>Formation End Depth UOM:</b>	ft				
<b><u>Method of Construction &amp; Well</u></b>					
<b><u>Use</u></b>					
<b>Method Construction ID:</b>	961501324				
<b>Method Construction Code:</b>	1				
<b>Method Construction:</b>	Cable Tool				

<b>Map Key</b>	<b>Number of Records</b>	<b>Direction/ Distance (m)</b>	<b>Elev/Diff (m)</b>	<b>Site</b>	<b>DB</b>
<b>Other Method Construction:</b>					
<b><u>Pipe Information</u></b>					
<b>Pipe ID:</b>		10571937			
<b>Casing No:</b>		1			
<b>Comment:</b>					
<b>Alt Name:</b>					
<b><u>Construction Record - Casing</u></b>					
<b>Casing ID:</b>		930039619			
<b>Layer:</b>		2			
<b>Material:</b>		4			
<b>Open Hole or Material:</b>		OPEN HOLE			
<b>Depth From:</b>					
<b>Depth To:</b>		77.0			
<b>Casing Diameter:</b>		2.0			
<b>Casing Diameter UOM:</b>		inch			
<b>Casing Depth UOM:</b>		ft			
<b><u>Construction Record - Casing</u></b>					
<b>Casing ID:</b>		930039618			
<b>Layer:</b>		1			
<b>Material:</b>		1			
<b>Open Hole or Material:</b>		STEEL			
<b>Depth From:</b>					
<b>Depth To:</b>		10.0			
<b>Casing Diameter:</b>		2.0			
<b>Casing Diameter UOM:</b>		inch			
<b>Casing Depth UOM:</b>		ft			
<b><u>Results of Well Yield Testing</u></b>					
<b>Pumping Test Method Desc:</b>		PUMP			
<b>Pump Test ID:</b>		991501324			
<b>Pump Set At:</b>					
<b>Static Level:</b>		8.0			
<b>Final Level After Pumping:</b>		28.0			
<b>Recommended Pump Depth:</b>		28.0			
<b>Pumping Rate:</b>		4.0			
<b>Flowing Rate:</b>					
<b>Recommended Pump Rate:</b>		2.0			
<b>Levels UOM:</b>		ft			
<b>Rate UOM:</b>		GPM			
<b>Water State After Test Code:</b>		1			
<b>Water State After Test:</b>		CLEAR			
<b>Pumping Test Method:</b>		1			
<b>Pumping Duration HR:</b>		2			
<b>Pumping Duration MIN:</b>		0			
<b>Flowing:</b>		No			
<b><u>Water Details</u></b>					
<b>Water ID:</b>		933454022			
<b>Layer:</b>		1			
<b>Kind Code:</b>		3			
<b>Kind:</b>		SULPHUR			
<b>Water Found Depth:</b>		75.0			
<b>Water Found Depth UOM:</b>		ft			

Map Key	Number of Records	Direction/ Distance (m)	Elev/Diff (m)	Site	DB
<b>Links</b>					
<b>Bore Hole ID:</b>	10023367			<b>Tag No:</b>	
<b>Depth M:</b>	23.4696			<b>Contractor:</b>	1628
<b>Year Completed:</b>	1960			<b>Path:</b>	150\1501324.pdf
<b>Well Completed Dt:</b>	1960/10/21			<b>Latitude:</b>	45.4161180141594
<b>Audit No:</b>				<b>Longitude:</b>	-75.6158951140572

<a href="#">29</a>	1 of 1	W/248.8	65.0 / -0.83	1747 COMSTOCK-BORE HOLE #6 lot 25 con 2 GLOUCESTER ON	WWIS
<b>Well ID:</b>	1536449			<b>Flowing (Y/N):</b>	
<b>Construction Date:</b>				<b>Flow Rate:</b>	
<b>Use 1st:</b>				<b>Data Entry Status:</b>	
<b>Use 2nd:</b>				<b>Data Src:</b>	
<b>Final Well Status:</b>	Abandoned-Other			<b>Date Received:</b>	11-Jul-2006 00:00:00
<b>Water Type:</b>				<b>Selected Flag:</b>	TRUE
<b>Casing Material:</b>				<b>Abandonment Rec:</b>	Yes
<b>Audit No:</b>	Z46960			<b>Contractor:</b>	1558
<b>Tag:</b>	A022805			<b>Form Version:</b>	3
<b>Constructn Method:</b>				<b>Owner:</b>	
<b>Elevation (m):</b>				<b>County:</b>	OTTAWA-CARLETON
<b>Elevatn Reliabilty:</b>				<b>Lot:</b>	025
<b>Depth to Bedrock:</b>				<b>Concession:</b>	02
<b>Well Depth:</b>				<b>Concession Name:</b>	OF
<b>Overburden/Bedrock:</b>				<b>Easting NAD83:</b>	
<b>Pump Rate:</b>				<b>Northing NAD83:</b>	
<b>Static Water Level:</b>				<b>Zone:</b>	
<b>Clear/Cloudy:</b>				<b>UTM Reliability:</b>	
<b>Municipality:</b>	OTTAWA CITY				
<b>Site Info:</b>					

**PDF URL (Map):** [https://d2khazk8e83rdv.cloudfront.net/moe\\_mapping/downloads/2Water/Wells\\_pdfs/153\1536449.pdf](https://d2khazk8e83rdv.cloudfront.net/moe_mapping/downloads/2Water/Wells_pdfs/153\1536449.pdf)

**Additional Detail(s) (Map)**

**Well Completed Date:** 2006/05/16  
**Year Completed:** 2006  
**Depth (m):**  
**Latitude:** 45.414385352673  
**Longitude:** -75.6200388423022  
**Path:** 153\1536449.pdf

**Bore Hole Information**

<b>Bore Hole ID:</b>	11550515	<b>Elevation:</b>	
<b>DP2BR:</b>		<b>Elevrc:</b>	
<b>Spatial Status:</b>		<b>Zone:</b>	18
<b>Code OB:</b>		<b>East83:</b>	451485.00
<b>Code OB Desc:</b>		<b>North83:</b>	5029172.00
<b>Open Hole:</b>		<b>Org CS:</b>	UTM83
<b>Cluster Kind:</b>		<b>UTMRC:</b>	3
<b>Date Completed:</b>	16-May-2006 00:00:00	<b>UTMRC Desc:</b>	margin of error : 10 - 30 m
<b>Remarks:</b>		<b>Location Method:</b>	wwr
<b>Loc Method Desc:</b>	on Water Well Record		
<b>Elevrc Desc:</b>			
<b>Location Source Date:</b>			
<b>Improvement Location Source:</b>			
<b>Improvement Location Method:</b>			
<b>Source Revision Comment:</b>			
<b>Supplier Comment:</b>			



<i>Map Key</i>	<i>Number of Records</i>	<i>Direction/ Distance (m)</i>	<i>Elev/Diff (m)</i>	<i>Site</i>	<i>DB</i>
----------------	--------------------------	--------------------------------	----------------------	-------------	-----------

Annular Space/Abandonment Sealing Record

**Plug ID:** 933294473  
**Layer:** 1  
**Plug From:** 4.570000171661377  
**Plug To:** 0.0  
**Plug Depth UOM:** m

Method of Construction & Well Use

**Method Construction ID:** 961536449  
**Method Construction Code:**  
**Method Construction:**  
**Other Method Construction:**

Pipe Information

**Pipe ID:** 11560122  
**Casing No:** 1  
**Comment:**  
**Alt Name:**

Links

<b>Bore Hole ID:</b> 11550515	<b>Tag No:</b> A022805
<b>Depth M:</b>	<b>Contractor:</b> 1558
<b>Year Completed:</b> 2006	<b>Path:</b> 153\1536449.pdf
<b>Well Completed Dt:</b> 2006/05/16	<b>Latitude:</b> 45.414385352673
<b>Audit No:</b> Z46960	<b>Longitude:</b> -75.6200388423022

# Unplottable Summary

Total: **39** Unplottable sites

DB	Company Name/Site Name	Address	City	Postal
CA	417 Infiniti Nissan Limited		Ottawa ON	
CA	KLAUS MORITZ	INNES RD.	GLOUCESTER CITY ON	
CA	R.M. OF OTTAWA-CARLETON	INNES ROAD	GLOUCESTER CITY ON	
CA	R.M. OF OTTAWA-CARLETON	INNES RD. NORTH SIDE	GLOUCESTER CITY ON	
CA	SURGENOR NATIONAL LEASING LTD.	STAR TOP RD. 3-2254-88	GLOUCESTER CITY ON	
CA	SURGENOR NATIONAL LEASING LTD. C/O FRED	STAR TOP RD.	GLOUCESTER CITY ON	
CA	DOMICILE DEVELOPMENTS INC. IN TRUST	PRIVATE STREET INNES ROAD	GLOUCESTER CITY ON	
CA	LIFE CENTRE - LIFE CENTRE CHURCH	INNES ROAD	GLOUCESTER CITY ON	
CA	R.M. OF OTTAWA-CARLETON,	INNES RD. TRANSPORTATION DEPT.	GLOUCESTER CITY ON	
CA	REG. MUN. OF OTTAWA-CARLETON	INNES RD.	GLOUCESTER CITY ON	
CA	KLAUS MORITZ	INNES RD.	GLOUCESTER CITY ON	
CA	THE DOUGLAS MACDONALD DEVELOP.CORP.	INNES RD.	GLOUCESTER CITY ON	
CA	R. M. OF OTTAWA-CARLETON	INNES RD. SEWAGE PUMPING STAT.	GLOUCESTER CITY ON	
CA	THE DOUGLAS MACDONALD DEVELOP.CORP.	INNES RD.	GLOUCESTER CITY ON	
CONV	LAFARGE CANADA INC.		MONTREAL, QC ON	
CONV	ST. LAWRENCE CEMENT INC.		ON	
CONV	MAURICE YELLE EXCAVATION LTD.		ON	
CONV	Lafarge Canada Inc.		Ottawa ON	

CONV	ST. LAWRENCE CEMENT INC.		ON	
CONV	ST. LAWRENCE CEMENT INC.		ON	
CONV	LAFARGE CANADA INC.		MONTREAL, QC ON	
CONV	ST. LAWRENCE CEMENT INC.		ON	
GEN	Glenview Homes (Innes) Ltd	0 Innes Road	Ottawa ON	K1C 1T1
GEN	O'BRIEN TRANSPORTATION INC.	PART LOT 25, CONC.2	GLOUCESTER ON	
GEN	NATIONAL CAPITAL COMMISSION	LOT 25,26,27	OTTAWA ON	K1P 1C7
NPCB	Department of National Defence		Ottawa ON	
NPCB	DEPARTMENT OF NATIONAL DEFENCE		OTTAWA ON	K1R 3J7
NPCB	DEPARTMENT OF NATIONAL DEFENCE		OTTAWA ON	K1R 3J7
NPCB	DEPARTMENT OF NATIONAL DEFENCE		OTTAWA ON	K1R 3J7
PTTW	Lafarge Canada Inc		ON	
SPL	Lafarge Canada Inc.		Ottawa ON	
SPL	Lafarge Canada Inc.		Ottawa ON	
WWIS		lot 24	ON	
WWIS		lot 25	ON	
WWIS		lot 25	ON	
WWIS		lot 24	ON	
WWIS		lot 25 con 2	ON	
WWIS		lot 25	ON	
WWIS		lot 25	ON	

# Unplottable Report

---

**Site:** 417 Infiniti Nissan Limited  
Ottawa ON

**Database:**  
CA

**Certificate #:** 4527-7N3KUL  
**Application Year:** 2009  
**Issue Date:** 1/7/2009  
**Approval Type:** Industrial Sewage Works  
**Status:** Approved  
**Application Type:**  
**Client Name:**  
**Client Address:**  
**Client City:**  
**Client Postal Code:**  
**Project Description:**  
**Contaminants:**  
**Emission Control:**

---

**Site:** KLAUS MORITZ  
INNES RD. GLOUCESTER CITY ON

**Database:**  
CA

**Certificate #:** 3-0583-85-006  
**Application Year:** 85  
**Issue Date:** 6/7/85  
**Approval Type:** Municipal sewage  
**Status:** Approved  
**Application Type:**  
**Client Name:**  
**Client Address:**  
**Client City:**  
**Client Postal Code:**  
**Project Description:**  
**Contaminants:**  
**Emission Control:**

---

**Site:** R.M. OF OTTAWA-CARLETON  
INNES ROAD GLOUCESTER CITY ON

**Database:**  
CA

**Certificate #:** 3-0734-88-  
**Application Year:** 88  
**Issue Date:** 5/13/1988  
**Approval Type:** Municipal sewage  
**Status:** Approved  
**Application Type:**  
**Client Name:**  
**Client Address:**  
**Client City:**  
**Client Postal Code:**  
**Project Description:**  
**Contaminants:**  
**Emission Control:**

---

**Site:** R.M. OF OTTAWA-CARLETON  
INNES RD. NORTH SIDE GLOUCESTER CITY ON

**Database:**  
CA

**Certificate #:** 3-2060-88-  
**Application Year:** 88

**Issue Date:** 10/30/1988  
**Approval Type:** Municipal sewage  
**Status:** Approved  
**Application Type:**  
**Client Name:**  
**Client Address:**  
**Client City:**  
**Client Postal Code:**  
**Project Description:**  
**Contaminants:**  
**Emission Control:**

---

**Site:** **SURGENOR NATIONAL LEASING LTD.  
STAR TOP RD. 3-2254-88 GLOUCESTER CITY ON**

**Database:**  
**CA**

**Certificate #:** 3-2227-88-  
**Application Year:** 88  
**Issue Date:** 11/24/1988  
**Approval Type:** Municipal sewage  
**Status:** Approved  
**Application Type:**  
**Client Name:**  
**Client Address:**  
**Client City:**  
**Client Postal Code:**  
**Project Description:**  
**Contaminants:**  
**Emission Control:**

---

**Site:** **SURGENOR NATIONAL LEASING LTD. C/O FRED  
STAR TOP RD. GLOUCESTER CITY ON**

**Database:**  
**CA**

**Certificate #:** 3-2254-88-  
**Application Year:** 88  
**Issue Date:** 3/3/1989  
**Approval Type:** Municipal sewage  
**Status:** Approved in 1989  
**Application Type:**  
**Client Name:**  
**Client Address:**  
**Client City:**  
**Client Postal Code:**  
**Project Description:**  
**Contaminants:**  
**Emission Control:**

---

**Site:** **DOMICILE DEVELOPMENTS INC. IN TRUST  
PRIVATE STREET INNES ROAD GLOUCESTER CITY ON**

**Database:**  
**CA**

**Certificate #:** 3-0047-90-  
**Application Year:** 90  
**Issue Date:** 2/16/1990  
**Approval Type:** Municipal sewage  
**Status:** Approved  
**Application Type:**  
**Client Name:**  
**Client Address:**  
**Client City:**  
**Client Postal Code:**  
**Project Description:**  
**Contaminants:**  
**Emission Control:**

---

**Site:** LIFE CENTRE - LIFE CENTRE CHURCH  
INNES ROAD GLOUCESTER CITY ON

**Database:**  
CA

**Certificate #:** 3-0926-91-  
**Application Year:** 91  
**Issue Date:** 7/3/1991  
**Approval Type:** Municipal sewage  
**Status:** Approved  
**Application Type:**  
**Client Name:**  
**Client Address:**  
**Client City:**  
**Client Postal Code:**  
**Project Description:**  
**Contaminants:**  
**Emission Control:**

---

**Site:** R.M. OF OTTAWA-CARLETON,  
INNES RD. TRANSPORTATION DEPT. GLOUCESTER CITY ON

**Database:**  
CA

**Certificate #:** 7-0814-88-  
**Application Year:** 88  
**Issue Date:** 6/28/1988  
**Approval Type:** Municipal water  
**Status:** Approved  
**Application Type:**  
**Client Name:**  
**Client Address:**  
**Client City:**  
**Client Postal Code:**  
**Project Description:**  
**Contaminants:**  
**Emission Control:**

---

**Site:** REG. MUN. OF OTTAWA-CARLETON  
INNES RD. GLOUCESTER CITY ON

**Database:**  
CA

**Certificate #:** 7-0153-85-006  
**Application Year:** 85  
**Issue Date:** 3/21/85  
**Approval Type:** Municipal water  
**Status:** Approved  
**Application Type:**  
**Client Name:**  
**Client Address:**  
**Client City:**  
**Client Postal Code:**  
**Project Description:**  
**Contaminants:**  
**Emission Control:**

---

**Site:** KLAUS MORITZ  
INNES RD. GLOUCESTER CITY ON

**Database:**  
CA

**Certificate #:** 7-0394-85-006  
**Application Year:** 85  
**Issue Date:** 5/30/85  
**Approval Type:** Municipal water  
**Status:** Approved  
**Application Type:**  
**Client Name:**  
**Client Address:**  
**Client City:**  
**Client Postal Code:**  
**Project Description:**

**Contaminants:**  
**Emission Control:**

---

**Site:** THE DOUGLAS MACDONALD DEVELOP.CORP.  
INNES RD. GLOUCESTER CITY ON

**Database:**  
CA

**Certificate #:** 3-1487-85-006  
**Application Year:** 85  
**Issue Date:** 12/23/85  
**Approval Type:** Municipal sewage  
**Status:** Approved  
**Application Type:**  
**Client Name:**  
**Client Address:**  
**Client City:**  
**Client Postal Code:**  
**Project Description:**  
**Contaminants:**  
**Emission Control:**

---

**Site:** R. M. OF OTTAWA-CARLETON  
INNES RD. SEWAGE PUMPING STAT. GLOUCESTER CITY ON

**Database:**  
CA

**Certificate #:** 3-0358-86-  
**Application Year:** 86  
**Issue Date:** 8/22/1986  
**Approval Type:** Municipal sewage  
**Status:** Approved  
**Application Type:**  
**Client Name:**  
**Client Address:**  
**Client City:**  
**Client Postal Code:**  
**Project Description:**  
**Contaminants:**  
**Emission Control:**

---

**Site:** THE DOUGLAS MACDONALD DEVELOP.CORP.  
INNES RD. GLOUCESTER CITY ON

**Database:**  
CA

**Certificate #:** 7-1125-85-006  
**Application Year:** 85  
**Issue Date:** 12/23/85  
**Approval Type:** Municipal water  
**Status:** Approved  
**Application Type:**  
**Client Name:**  
**Client Address:**  
**Client City:**  
**Client Postal Code:**  
**Project Description:**  
**Contaminants:**  
**Emission Control:**

---

**Site:** LAFARGE CANADA INC.  
MONTREAL, QC ON

**Database:**  
CONV

**File No:**  
**Crown Brief No:**  
**Court Location:**  
**Publication City:**  
**Publication Title:**  
**Act:**

**Location:**  
**Region:** SOUTH EAST REGION  
**Ministry District:**

**Act(s):**  
**First Matter:**  
**Second Matter:**  
**Investigation 1:**  
**Investigation 2:**  
**Penalty Imposed:**  
**Description:** ESTABLISHING AND OPERATING A WASTE SITE WITHOUT A C OF A  
**Background:**  
**URL:**

**Additional Details**

**Publication Date:**  
**Count:** 1  
**Act:** OWRA  
**Regulation:**  
**Section:** 24(1)  
**Act/Regulation/Section:** OWRA- 24(1)  
**Date of Offence:**  
**Date of Conviction:**  
**Date Charged:** 92/12/15  
**Charge Disposition:**  
**Fine:** 6000  
**Synopsis:**

---

**Site:** ST. LAWRENCE CEMENT INC.  
ON

**Database:**  
CONV

**File No:**  
**Crown Brief No:** 99-0134-0167  
**Court Location:**  
**Publication City:**  
**Publication Title:**  
**Act:**  
**Act(s):**  
**First Matter:**  
**Second Matter:**  
**Investigation 1:**  
**Investigation 2:**  
**Penalty Imposed:**  
**Description:** OPERATE A HEAVY DIESEL-FUELLED MOTOR VEHICLE THAT CONTRAVENES THE EMISSION STANDARDS.  
**Background:**  
**URL:**

**Location:**  
**Region:** EASTERN REGION  
**Ministry District:** OTTAWA

**Additional Details**

**Publication Date:**  
**Count:** 1  
**Act:** EPA  
**Regulation:** 361/98  
**Section:** 12(5)  
**Act/Regulation/Section:** EPA-361/98-12(5)  
**Date of Offence:**  
**Date of Conviction:**  
**Date Charged:** 9/2/99  
**Charge Disposition:** SUSPENDED SENTENCE  
**Fine:** \$425.00  
**Synopsis:**

---

**Site:** MAURICE YELLE EXCAVATION LTD.  
ON

**Database:**  
CONV

**File No:**  
**Crown Brief No:** 99-0158-0265  
**Court Location:**  
**Publication City:**  
**Act:**  
**Act(s):**  
**First Matter:**  
**Second Matter:**  
**Investigation 1:**  
**Investigation 2:**  
**Penalty Imposed:**  
**Description:**  
**Background:**  
**URL:**

**Location:**  
**Region:** EASTERN REGION  
**Ministry District:** OTTAWA



**Publication Title:**  
**Act:**  
**Act(s):**  
**First Matter:**  
**Second Matter:**  
**Investigation 1:**  
**Investigation 2:**  
**Penalty Imposed:**  
**Description:**  
**Background:**  
**URL:**

FAILING TO MARK VEHICLE TRANSPORTING MUNICIPAL WASTE WITH CERTIFICATE OF APPROVAL

**Additional Details**

**Publication Date:**  
**Count:** 1  
**Act:** EPA  
**Regulation:** 347  
**Section:** 16 (1) (10)  
**Act/Regulation/Section:** EPA-347-16 (1) (10)  
**Date of Offence:**  
**Date of Conviction:**  
**Date Charged:** 9/16/99  
**Charge Disposition:** SUSPENDED SENTENCE  
**Fine:** \$300.00  
**Synopsis:**

**Additional Details**

**Publication Date:**  
**Count:** 1  
**Act:** EPA  
**Regulation:** 347  
**Section:** 16(1) (11)  
**Act/Regulation/Section:** EPA-347-16(1) (11)  
**Date of Offence:**  
**Date of Conviction:**  
**Date Charged:** 9/16/99  
**Charge Disposition:** SUSPENDED SENTENCE  
**Fine:** \$300.00  
**Synopsis:**

**Site:** Lafarge Canada Inc.  
Ottawa ON

**Database:**  
CONV

**File No:** 086209

**Location:**

**Crown Brief No:**

**Region:**

**Court Location:**

**Ministry District:**

**Publication City:**

**Publication Title:**

**Act:**

**Act(s):**

**First Matter:**

**Second Matter:**

**Investigation 1:**

**Investigation 2:**

**Penalty Imposed:**

**Description:**

On January 27, 2011, Lafarge Canada Inc. was convicted of two violations under the Ontario Water Resources Act for failing to comply with the condition of a Permit to Take Water and for failing to submit records of water taking. The Court heard the company operates a ready mix concrete plant in Ottawa. On August 22, 2007 the Ministry of Environment issued a Permit to Take Water. The permit requires that the total amounts of water pumped shall be measured using a properly calibrated flowmeter and totalizer and that the company must submit the water data by March 31, 2009. On May 14, 2009, the ministry received the 2008 water taking records and it was determined that no data was recorded between July 1, 2008 and October 24, 2008. No alternative method of recording water takings was implemented. Ministry staff conducted a search of the ministry's Water Taking Reporting System database, and found no data recorded on the database. The company was charged following an investigation by the ministry's Investigations and Enforcement Branch. The company was convicted and a total of \$13,500 plus victim fine surcharges. The company was given 60 days to pay the fine.

**Background:**  
**URL:**

**Additional Details**

**Publication Date:**  
**Count:** 2  
**Act:** OWRA  
**Regulation:**  
**Section:**  
**Act/Regulation/Section:** OWRA  
**Date of Offence:**  
**Date of Conviction:**  
**Date Charged:** January 27, 2011  
**Charge Disposition:** fine, victim fine surcharge  
**Fine:** \$13,500  
**Synopsis:**

---

**Site:** ST. LAWRENCE CEMENT INC.  
ON

**Database:**  
CONV

**File No:**  
**Crown Brief No:** 99-0130-0163  
**Court Location:**  
**Publication City:**  
**Publication Title:**  
**Act:**  
**Act(s):**  
**First Matter:**  
**Second Matter:**  
**Investigation 1:**  
**Investigation 2:**  
**Penalty Imposed:**  
**Description:** OPERATE A HEAVY DIESEL-FUELLED MOTOR VEHICLE THAT CONTRAVENES THE EMISSION STANDARDS.

**Location:**  
**Region:** EASTERN REGION  
**Ministry District:** OTTAWA

**Background:**  
**URL:**

**Additional Details**

**Publication Date:**  
**Count:** 1  
**Act:** EPA  
**Regulation:** 361/98  
**Section:** 12(5)  
**Act/Regulation/Section:** EPA-361/98-12(5)  
**Date of Offence:**  
**Date of Conviction:**  
**Date Charged:** 9/2/99  
**Charge Disposition:** SUSPENDED SENTENCE  
**Fine:** \$425.00  
**Synopsis:**

---

**Site:** ST. LAWRENCE CEMENT INC.  
ON

**Database:**  
CONV

**File No:**  
**Crown Brief No:** 99-0127-0158  
**Court Location:**  
**Publication City:**  
**Publication Title:**  
**Act:**  
**Act(s):**  
**First Matter:**  
**Second Matter:**  
**Investigation 1:**  
**Investigation 2:**

**Location:**  
**Region:** EASTERN REGION  
**Ministry District:** OTTAWA

**Penalty Imposed:**  
**Description:** OPERATE A HEAVY DIESEL-FUELLED MOTOR VEHICLE THAT CONTRAVENES THE EMISSION STANDARDS.  
**Background:**  
**URL:**

**Additional Details**

**Publication Date:**  
**Count:** 1  
**Act:** EPA  
**Regulation:** 361/98  
**Section:** 12(5)  
**Act/Regulation/Section:** EPA-361/98-12(5)  
**Date of Offence:**  
**Date of Conviction:**  
**Date Charged:** 9/2/99  
**Charge Disposition:** SUSPENDED SENTENCE  
**Fine:** \$425.00  
**Synopsis:**

---

**Site:** LAFARGE CANADA INC.  
MONTREAL, QC ON

**Database:**  
CONV

**File No:**  
**Crown Brief No:**  
**Court Location:**  
**Publication City:**  
**Publication Title:**  
**Act:**  
**Act(s):**  
**First Matter:**  
**Second Matter:**  
**Investigation 1:**  
**Investigation 2:**  
**Penalty Imposed:**  
**Description:** DEPOSITING WASTE ON UNAPPROVED SITE  
**Background:**  
**URL:**

**Location:**  
**Region:** SOUTH EAST REGION  
**Ministry District:**

**Additional Details**

**Publication Date:**  
**Count:** 1  
**Act:** EPA  
**Regulation:**  
**Section:** 39  
**Act/Regulation/Section:** EPA- 39  
**Date of Offence:**  
**Date of Conviction:**  
**Date Charged:** 92/12/14  
**Charge Disposition:**  
**Fine:** 65000  
**Synopsis:**

---

**Site:** ST. LAWRENCE CEMENT INC.  
ON

**Database:**  
CONV

**File No:**  
**Crown Brief No:** 99-0132-0164  
**Court Location:**  
**Publication City:**  
**Publication Title:**  
**Act:**  
**Act(s):**  
**First Matter:**  
**Second Matter:**

**Location:**  
**Region:** EASTERN REGION  
**Ministry District:** OTTAWA

**Investigation 1:**  
**Investigation 2:**  
**Penalty Imposed:**  
**Description:**

OPERATE A HEAVY DIESEL-FUELLED MOTOR VEHICLE THAT CONTRAVENES THE EMISSION STANDARDS.

**Background:**  
**URL:**

**Additional Details**

**Publication Date:**  
**Count:** 1  
**Act:** EPA  
**Regulation:** 361/98  
**Section:** 12(5)  
**Act/Regulation/Section:** EPA-361/98-12(5)  
**Date of Offence:**  
**Date of Conviction:**  
**Date Charged:** 9/9/99  
**Charge Disposition:** SUSPENDED SENTENCE  
**Fine:** \$425.00  
**Synopsis:**

---

**Site:** **Glenview Homes (Innes) Ltd**  
**0 Innes Road Ottawa ON K1C 1T1**

**Database:**  
**GEN**

**Generator No:** ON5672370  
**SIC Code:**  
**SIC Description:**  
**Approval Years:** As of Oct 2019  
**PO Box No:**  
**Country:** Canada  
**Status:** Registered  
**Co Admin:**  
**Choice of Contact:**  
**Phone No Admin:**  
**Contaminated Facility:**  
**MHSW Facility:**

**Detail(s)**

**Waste Class:** 221 L  
**Waste Class Name:** Light fuels

---

**Site:** **O'BRIEN TRANSPORTATION INC.**  
**PART LOT 25, CONC.2 GLOUCESTER ON**

**Database:**  
**GEN**

**Generator No:** ON1027900  
**SIC Code:** 4573  
**SIC Description:** SCHOOL BUS OPER.  
**Approval Years:** 92,93,97  
**PO Box No:**  
**Country:**  
**Status:**  
**Co Admin:**  
**Choice of Contact:**  
**Phone No Admin:**  
**Contaminated Facility:**  
**MHSW Facility:**

**Detail(s)**

**Waste Class:** 212  
**Waste Class Name:** ALIPHATIC SOLVENTS  
  
**Waste Class:** 213

**Waste Class Name:** PETROLEUM DISTILLATES  
**Waste Class:** 221  
**Waste Class Name:** LIGHT FUELS  
**Waste Class:** 252  
**Waste Class Name:** WASTE OILS & LUBRICANTS

---

**Site:** NATIONAL CAPITAL COMMISSION  
LOT 25,26,27 OTTAWA ON K1P 1C7

**Database:**  
GEN

**Generator No:** ON9920165  
**SIC Code:** 712190  
**SIC Description:** Other Heritage Institutions  
**Approval Years:** 2010  
**PO Box No:**  
**Country:**  
**Status:**  
**Co Admin:**  
**Choice of Contact:**  
**Phone No Admin:**  
**Contaminated Facility:**  
**MHSW Facility:**

**Detail(s)**

**Waste Class:** 221  
**Waste Class Name:** LIGHT FUELS

---

**Site:** Department of National Defence  
Ottawa ON

**Database:**  
NPCB

**Company Code:** O3014  
**Industry:** National Defence  
**Site Status:** Stored for Disposal  
**Transaction Date:** 1/21/1994  
**Inspection Date:** 1/21/1994

**--Details--**

**Label:**  
**Serial No.:**  
**PCB Type/Code:** Mineral Oil/Low  
**Location:**  
**Item/State:**  
**No. of Items:**  
**Manufacturer:**  
**Status:** Stored for disposal  
**Contents:**

**Label:**  
**Serial No.:**  
**PCB Type/Code:** Mineral Oil/Ultra Low  
**Location:**  
**Item/State:**  
**No. of Items:**  
**Manufacturer:**  
**Status:** Stored for disposal  
**Contents:**

---

**Site:** DEPARTMENT OF NATIONAL DEFENCE  
OTTAWA ON K1R 3J7

**Database:**  
NPCB

**Company Code:** O3009  
**Industry:** NATIONAL DEFENCE  
**Site Status:** FEDERAL FACILITIES (IN USE)

---

**Transaction Date:** 2/11/1993  
**Inspection Date:**

---

**Site:** DEPARTMENT OF NATIONAL DEFENCE  
OTTAWA ON K1R 3J7

**Database:**  
NPCB

**Company Code:** O3014  
**Industry:** NATIONAL DEFENCE  
**Site Status:** DELETED FEDERAL SITES  
**Transaction Date:** 12/8/1998  
**Inspection Date:** 1/21/1994

**--Details--**

**Label:** DO02600  
**Serial No.:** 162825  
**PCB Type/Code:** MINERAL OIL/ULTRA LOW  
**Location:**  
**Item/State:** TRANSFORMER/FULL  
**No. of Items:** 1  
**Manufacturer:**  
**Status:** STORED FOR DISPOSAL  
**Contents:** 68 L

**Label:** DO02599  
**Serial No.:** 851123  
**PCB Type/Code:** MINERAL OIL/LOW  
**Location:**  
**Item/State:** TRANSFORMER/FULL  
**No. of Items:** 1  
**Manufacturer:**  
**Status:** STORED FOR DISPOSAL  
**Contents:** 91 L

---

**Site:** DEPARTMENT OF NATIONAL DEFENCE  
OTTAWA ON K1R 3J7

**Database:**  
NPCB

**Company Code:** O3014PH  
**Industry:** NATIONAL DEFENCE  
**Site Status:** DELETED FEDERAL SITES  
**Transaction Date:** 12/6/1997  
**Inspection Date:**

---

**Site:** Lafarge Canada Inc  
ON

**Database:**  
PTTW

**EBR Registry No:** 010-0474  
**Ministry Ref No:** 8767-72NTZA  
**Notice Type:** Instrument Decision  
**Notice Stage:**  
**Notice Date:** April 15, 2009  
**Proposal Date:** May 25, 2007  
**Year:** 2007  
**Instrument Type:** (OWRA s. 34) - Permit to Take Water  
**Off Instrument Name:**  
**Posted By:**  
**Company Name:** Lafarge Canada Inc  
**Site Address:**  
**Location Other:**  
**Proponent Name:**  
**Proponent Address:** 7880 Keele Street, 5th Floor, Concord Ontario, L4K 4G7  
**Comment Period:**  
**URL:**

**Decision Posted:**  
**Exception Posted:**  
**Section:**  
**Act 1:**  
**Act 2:**  
**Site Location Map:**

**Site Location Details:**

**Site:** Lafarge Canada Inc.  
Ottawa ON

**Database:**  
SPL

**Ref No:** 5864-9NSQ2A  
**Site No:** NA  
**Incident Dt:** 2014/09/09  
**Year:**  
**Incident Cause:** Overflow/Surcharge  
**Incident Event:**  
**Environment Impact:** Confirmed  
**Nature of Impact:** Other Impact(s)  
**MOE Response:** No Field Response  
**Dt MOE Arvl on Scn:**  
**MOE Reported Dt:** 2014/09/09  
**Dt Document Closed:** 2014/09/11  
**Municipality No:**  
**System Facility Address:**  
**Client Type:**  
**Call Report Location Geodata:**  
**Contaminant Code:** 28  
**Contaminant Name:** CONCRETE ADMIXTURE (DE-WATERING)  
**Contaminant Limit 1:**  
**Contam Limit Freq 1:**  
**Contaminant UN No 1:**  
**Receiving Medium:**  
**Receiving Environment:**  
**Incident Reason:** Operator/Human Error  
**Incident Summary:** Lafarge: 400L ready-mix concrete additive  
**Site Region:**  
**Site Municipality:** Ottawa  
**Activity Preceding Spill:**  
**Property 2nd Watershed:**  
**Property Tertiary Watershed:**  
**Sector Type:** Tank - Above Ground  
**SAC Action Class:** Land Spills  
**Source Type:**  
**Site County/District:**  
**Site Geo Ref Meth:**  
**Site District Office:**  
**Nearest Watercourse:**  
**Site Name:** 994 Moodie Drive<UNOFFICIAL>  
**Site Address:**

**Contaminant Qty:** 400 L  
**Nature of Damage:**  
**Discharger Report:**  
**Material Group:**  
**Health/Env Conseq:**  
**Agency Involved:**  
**Site Lot:**  
**Site Conc:**  
**Site Geo Ref Accu:**  
**Site Map Datum:**  
**Northing:**  
**Easting:**

**Site:** Lafarge Canada Inc.  
Ottawa ON

**Database:**  
SPL

**Ref No:** 8758-96DH8U  
**Site No:**  
**Incident Dt:** 02-APR-13  
**Year:**  
**Incident Cause:** Leak/Break  
**Incident Event:**  
**Environment Impact:** Not Anticipated  
**Nature of Impact:** Soil Contamination  
**MOE Response:** No Field Response  
**Dt MOE Arvl on Scn:**  
**MOE Reported Dt:** 02-APR-13  
**Dt Document Closed:**  
**Municipality No:**  
**System Facility Address:**  
**Client Type:**  
**Call Report Location Geodata:**

**Contaminant Qty:** 300 L  
**Nature of Damage:**  
**Discharger Report:**  
**Material Group:**  
**Health/Env Conseq:**  
**Agency Involved:**  
**Site Lot:**  
**Site Conc:**  
**Site Geo Ref Accu:** NA  
**Site Map Datum:** NA  
**Northing:** NA  
**Easting:** NA

**Contaminant Code:** 15  
**Contaminant Name:** HYDRAULIC OIL  
**Contaminant Limit 1:**  
**Contam Limit Freq 1:**  
**Contaminant UN No 1:**  
**Receiving Medium:**  
**Receiving Environment:**  
**Incident Reason:** Equipment Failure  
**Incident Summary:** Lafarge: 300 L hydraulic oil to ground from cone crusher  
**Site Region:**  
**Site Municipality:** Ottawa  
**Activity Preceding Spill:**  
**Property 2nd Watershed:**  
**Property Tertiary Watershed:**  
**Sector Type:** Motor Vehicle  
**SAC Action Class:** Land Spills  
**Source Type:**  
**Site County/District:**  
**Site Geo Ref Meth:** NA  
**Site District Office:**  
**Nearest Watercourse:**  
**Site Name:** Lafarge Boyce Quarry  
**Site Address:**

**Site:** lot 24 ON

**Database:**  
WWIS

<b>Well ID:</b> 1517129	<b>Flowing (Y/N):</b>
<b>Construction Date:</b>	<b>Flow Rate:</b>
<b>Use 1st:</b> Domestic	<b>Data Entry Status:</b>
<b>Use 2nd:</b>	<b>Data Src:</b> 1
<b>Final Well Status:</b> Water Supply	<b>Date Received:</b> 24-Sep-1979 00:00:00
<b>Water Type:</b>	<b>Selected Flag:</b> TRUE
<b>Casing Material:</b>	<b>Abandonment Rec:</b>
<b>Audit No:</b>	<b>Contractor:</b> 3644
<b>Tag:</b>	<b>Form Version:</b> 1
<b>Constructn Method:</b>	<b>Owner:</b>
<b>Elevation (m):</b>	<b>County:</b> OTTAWA-CARLETON
<b>Elevatn Reliabilty:</b>	<b>Lot:</b> 024
<b>Depth to Bedrock:</b>	<b>Concession:</b>
<b>Well Depth:</b>	<b>Concession Name:</b>
<b>Overburden/Bedrock:</b>	<b>Easting NAD83:</b>
<b>Pump Rate:</b>	<b>Northing NAD83:</b>
<b>Static Water Level:</b>	<b>Zone:</b>
<b>Clear/Cloudy:</b>	<b>UTM Reliability:</b>
<b>Municipality:</b> GLOUCESTER TOWNSHIP	
<b>Site Info:</b>	

**Bore Hole Information**

<b>Bore Hole ID:</b> 10039009	<b>Elevation:</b>
<b>DP2BR:</b>	<b>Elevrc:</b>
<b>Spatial Status:</b>	<b>Zone:</b> 18
<b>Code OB:</b>	<b>East83:</b>
<b>Code OB Desc:</b>	<b>North83:</b>
<b>Open Hole:</b>	<b>Org CS:</b>
<b>Cluster Kind:</b>	<b>UTMRC:</b> 9
<b>Date Completed:</b> 14-Jun-1979 00:00:00	<b>UTMRC Desc:</b> unknown UTM
<b>Remarks:</b>	<b>Location Method:</b> na
<b>Loc Method Desc:</b> Not Applicable i.e. no UTM	
<b>Elevrc Desc:</b>	
<b>Location Source Date:</b>	
<b>Improvement Location Source:</b>	
<b>Improvement Location Method:</b>	
<b>Source Revision Comment:</b>	
<b>Supplier Comment:</b>	



**Overburden and Bedrock  
Materials Interval**

**Formation ID:** 931034219  
**Layer:** 2  
**Color:** 2  
**General Color:** GREY  
**Mat1:** 14  
**Most Common Material:** HARDPAN  
**Mat2:**  
**Mat2 Desc:**  
**Mat3:**  
**Mat3 Desc:**  
**Formation Top Depth:** 35.0  
**Formation End Depth:** 45.0  
**Formation End Depth UOM:** ft

**Overburden and Bedrock  
Materials Interval**

**Formation ID:** 931034218  
**Layer:** 1  
**Color:** 2  
**General Color:** GREY  
**Mat1:** 05  
**Most Common Material:** CLAY  
**Mat2:**  
**Mat2 Desc:**  
**Mat3:**  
**Mat3 Desc:**  
**Formation Top Depth:** 0.0  
**Formation End Depth:** 35.0  
**Formation End Depth UOM:** ft

**Overburden and Bedrock  
Materials Interval**

**Formation ID:** 931034220  
**Layer:** 3  
**Color:** 2  
**General Color:** GREY  
**Mat1:** 15  
**Most Common Material:** LIMESTONE  
**Mat2:**  
**Mat2 Desc:**  
**Mat3:**  
**Mat3 Desc:**  
**Formation Top Depth:** 45.0  
**Formation End Depth:** 60.0  
**Formation End Depth UOM:** ft

**Method of Construction & Well  
Use**

**Method Construction ID:** 961517129  
**Method Construction Code:** 5  
**Method Construction:** Air Percussion  
**Other Method Construction:**

**Pipe Information**

**Pipe ID:** 10587579  
**Casing No:** 1  
**Comment:**  
**Alt Name:**

**Construction Record - Casing**

**Casing ID:** 930068381  
**Layer:** 1  
**Material:** 1  
**Open Hole or Material:** STEEL  
**Depth From:**  
**Depth To:** 46.0  
**Casing Diameter:** 6.0  
**Casing Diameter UOM:** inch  
**Casing Depth UOM:** ft

**Results of Well Yield Testing**

**Pumping Test Method Desc:** PUMP  
**Pump Test ID:** 991517129  
**Pump Set At:**  
**Static Level:** 15.0  
**Final Level After Pumping:** 40.0  
**Recommended Pump Depth:** 40.0  
**Pumping Rate:** 20.0  
**Flowing Rate:**  
**Recommended Pump Rate:** 10.0  
**Levels UOM:** ft  
**Rate UOM:** GPM  
**Water State After Test Code:** 2  
**Water State After Test:** CLOUDY  
**Pumping Test Method:** 1  
**Pumping Duration HR:** 1  
**Pumping Duration MIN:** 0  
**Flowing:** No

**Draw Down & Recovery**

**Pump Test Detail ID:** 934382665  
**Test Type:**  
**Test Duration:** 30  
**Test Level:** 40.0  
**Test Level UOM:** ft

**Draw Down & Recovery**

**Pump Test Detail ID:** 934644168  
**Test Type:**  
**Test Duration:** 45  
**Test Level:** 40.0  
**Test Level UOM:** ft

**Draw Down & Recovery**

**Pump Test Detail ID:** 934102664  
**Test Type:**  
**Test Duration:** 15  
**Test Level:** 40.0  
**Test Level UOM:** ft

**Draw Down & Recovery**

**Pump Test Detail ID:** 934901649  
**Test Type:**  
**Test Duration:** 60  
**Test Level:** 40.0  
**Test Level UOM:** ft

**Water Details**

Water ID: 933473551  
Layer: 1  
Kind Code: 1  
Kind: FRESH  
Water Found Depth: 57.0  
Water Found Depth UOM: ft

**Site:**  
lot 25 ON

**Database:**  
WWIS

Well ID: 1528229  
Construction Date:  
Use 1st: Domestic  
Use 2nd:  
Final Well Status: Water Supply  
Water Type:  
Casing Material:  
Audit No: 144848  
Tag:  
Constructn Method:  
Elevation (m):  
Elevatn Reliabilty:  
Depth to Bedrock:  
Well Depth:  
Overburden/Bedrock:  
Pump Rate:  
Static Water Level:  
Clear/Cloudy:  
Municipality: GLOUCESTER TOWNSHIP  
Site Info:

Flowing (Y/N):  
Flow Rate:  
Data Entry Status:  
Data Src: 1  
Date Received: 21-Oct-1994 00:00:00  
Selected Flag: TRUE  
Abandonment Rec:  
Contractor: 1414  
Form Version: 1  
Owner:  
County: OTTAWA-CARLETON  
Lot: 025  
Concession:  
Concession Name:  
Easting NAD83:  
Northing NAD83:  
Zone:  
UTM Reliability:

**Bore Hole Information**

Bore Hole ID: 10049768  
DP2BR:  
Spatial Status:  
Code OB:  
Code OB Desc:  
Open Hole:  
Cluster Kind:  
Date Completed: 22-Sep-1994 00:00:00  
Remarks:  
Loc Method Desc: Not Applicable i.e. no UTM  
Elevrc Desc:  
Location Source Date:  
Improvement Location Source:  
Improvement Location Method:  
Source Revision Comment:  
Supplier Comment:

Elevation:  
Elevrc: 18  
Zone:  
East83:  
North83:  
Org CS:  
UTMRC: 9  
UTMRC Desc: unknown UTM  
Location Method: na

**Overburden and Bedrock**  
**Materials Interval**

Formation ID: 931069009  
Layer: 2  
Color: 2  
General Color: GREY  
Mat1: 15  
Most Common Material: LIMESTONE  
Mat2: 17  
Mat2 Desc: SHALE  
Mat3: 74  
Mat3 Desc: LAYERED  
Formation Top Depth: 13.0  
Formation End Depth: 100.0  
Formation End Depth UOM: ft

**Overburden and Bedrock  
Materials Interval**

**Formation ID:** 931069008  
**Layer:** 1  
**Color:** 6  
**General Color:** BROWN  
**Mat1:** 14  
**Most Common Material:** HARDPAN  
**Mat2:** 13  
**Mat2 Desc:** BOULDERS  
**Mat3:** 73  
**Mat3 Desc:** HARD  
**Formation Top Depth:** 0.0  
**Formation End Depth:** 13.0  
**Formation End Depth UOM:** ft

**Annular Space/Abandonment  
Sealing Record**

**Plug ID:** 933113096  
**Layer:** 1  
**Plug From:** 0.0  
**Plug To:** 20.0  
**Plug Depth UOM:** ft

**Method of Construction & Well  
Use**

**Method Construction ID:** 961528229  
**Method Construction Code:** 4  
**Method Construction:** Rotary (Air)  
**Other Method Construction:**

**Pipe Information**

**Pipe ID:** 10598338  
**Casing No:** 1  
**Comment:**  
**Alt Name:**

**Construction Record - Casing**

**Casing ID:** 930086988  
**Layer:** 1  
**Material:** 1  
**Open Hole or Material:** STEEL  
**Depth From:**  
**Depth To:** 20.0  
**Casing Diameter:** 6.0  
**Casing Diameter UOM:** inch  
**Casing Depth UOM:** ft

**Construction Record - Casing**

**Casing ID:** 930086989  
**Layer:** 2  
**Material:**  
**Open Hole or Material:**  
**Depth From:**  
**Depth To:** 100.0  
**Casing Diameter:** 6.0  
**Casing Diameter UOM:** inch  
**Casing Depth UOM:** ft

**Results of Well Yield Testing**

**Pumping Test Method Desc:** BAILER  
**Pump Test ID:** 991528229  
**Pump Set At:**  
**Static Level:** 14.0  
**Final Level After Pumping:** 100.0  
**Recommended Pump Depth:** 90.0  
**Pumping Rate:** 6.0  
**Flowing Rate:**  
**Recommended Pump Rate:** 4.0  
**Levels UOM:** ft  
**Rate UOM:** GPM  
**Water State After Test Code:** 2  
**Water State After Test:** CLOUDY  
**Pumping Test Method:** 2  
**Pumping Duration HR:** 1  
**Pumping Duration MIN:**  
**Flowing:** No

**Draw Down & Recovery**

**Pump Test Detail ID:** 934387694  
**Test Type:** Draw Down  
**Test Duration:** 30  
**Test Level:** 40.0  
**Test Level UOM:** ft

**Draw Down & Recovery**

**Pump Test Detail ID:** 934905393  
**Test Type:** Draw Down  
**Test Duration:** 60  
**Test Level:** 14.0  
**Test Level UOM:** ft

**Draw Down & Recovery**

**Pump Test Detail ID:** 934104069  
**Test Type:** Draw Down  
**Test Duration:** 15  
**Test Level:** 50.0  
**Test Level UOM:** ft

**Draw Down & Recovery**

**Pump Test Detail ID:** 934648209  
**Test Type:** Draw Down  
**Test Duration:** 45  
**Test Level:** 20.0  
**Test Level UOM:** ft

**Water Details**

**Water ID:** 933487838  
**Layer:** 1  
**Kind Code:** 1  
**Kind:** FRESH  
**Water Found Depth:** 30.0  
**Water Found Depth UOM:** ft

---

**Site:** lot 25 ON

**Database:**  
WWIS

**Well ID:** 1528230  
**Construction Date:**  
**Use 1st:** Industrial  
**Use 2nd:**  
**Final Well Status:** Water Supply  
**Water Type:**  
**Casing Material:**  
**Audit No:** 149882  
**Tag:**  
**Constructn Method:**  
**Elevation (m):**  
**Elevatn Reliabilty:**  
**Depth to Bedrock:**  
**Well Depth:**  
**Overburden/Bedrock:**  
**Pump Rate:**  
**Static Water Level:**  
**Clear/Cloudy:**  
**Municipality:** GLOUCESTER TOWNSHIP  
**Site Info:**

**Flowing (Y/N):**  
**Flow Rate:**  
**Data Entry Status:**  
**Data Src:** 1  
**Date Received:** 21-Oct-1994 00:00:00  
**Selected Flag:** TRUE  
**Abandonment Rec:**  
**Contractor:** 1414  
**Form Version:** 1  
**Owner:**  
**County:** OTTAWA-CARLETON  
**Lot:** 025  
**Concession:**  
**Concession Name:**  
**Easting NAD83:**  
**Northing NAD83:**  
**Zone:**  
**UTM Reliability:**

**Bore Hole Information**

**Bore Hole ID:** 10049769  
**DP2BR:**  
**Spatial Status:**  
**Code OB:**  
**Code OB Desc:**  
**Open Hole:**  
**Cluster Kind:**  
**Date Completed:** 13-Sep-1994 00:00:00  
**Remarks:**  
**Loc Method Desc:** Not Applicable i.e. no UTM  
**Elevrc Desc:**  
**Location Source Date:**  
**Improvement Location Source:**  
**Improvement Location Method:**  
**Source Revision Comment:**  
**Supplier Comment:**

**Elevation:**  
**Elevrc:**  
**Zone:** 18  
**East83:**  
**North83:**  
**Org CS:**  
**UTMRC:** 9  
**UTMRC Desc:** unknown UTM  
**Location Method:** na

**Overburden and Bedrock**  
**Materials Interval**

**Formation ID:** 931069011  
**Layer:** 2  
**Color:** 2  
**General Color:** GREY  
**Mat1:** 14  
**Most Common Material:** HARDPAN  
**Mat2:** 13  
**Mat2 Desc:** BOULDERS  
**Mat3:** 79  
**Mat3 Desc:** PACKED  
**Formation Top Depth:** 2.0  
**Formation End Depth:** 8.0  
**Formation End Depth UOM:** ft

**Overburden and Bedrock**  
**Materials Interval**

**Formation ID:** 931069012  
**Layer:** 3  
**Color:** 2  
**General Color:** GREY  
**Mat1:** 17  
**Most Common Material:** SHALE  
**Mat2:** 74

**Mat2 Desc:** LAYERED  
**Mat3:** 80  
**Mat3 Desc:** POROUS  
**Formation Top Depth:** 8.0  
**Formation End Depth:** 11.0  
**Formation End Depth UOM:** ft

**Overburden and Bedrock**  
**Materials Interval**

**Formation ID:** 931069013  
**Layer:** 4  
**Color:** 2  
**General Color:** GREY  
**Mat1:** 17  
**Most Common Material:** SHALE  
**Mat2:** 85  
**Mat2 Desc:** SOFT  
**Mat3:**  
**Mat3 Desc:**  
**Formation Top Depth:** 11.0  
**Formation End Depth:** 103.0  
**Formation End Depth UOM:** ft

**Overburden and Bedrock**  
**Materials Interval**

**Formation ID:** 931069010  
**Layer:** 1  
**Color:** 2  
**General Color:** GREY  
**Mat1:** 12  
**Most Common Material:** STONES  
**Mat2:** 79  
**Mat2 Desc:** PACKED  
**Mat3:** 73  
**Mat3 Desc:** HARD  
**Formation Top Depth:** 0.0  
**Formation End Depth:** 2.0  
**Formation End Depth UOM:** ft

**Annular Space/Abandonment**  
**Sealing Record**

**Plug ID:** 933113097  
**Layer:** 1  
**Plug From:** 0.0  
**Plug To:** 20.0  
**Plug Depth UOM:** ft

**Method of Construction & Well**  
**Use**

**Method Construction ID:** 961528230  
**Method Construction Code:** 4  
**Method Construction:** Rotary (Air)  
**Other Method Construction:**

**Pipe Information**

**Pipe ID:** 10598339  
**Casing No:** 1  
**Comment:**  
**Alt Name:**

**Construction Record - Casing**

**Casing ID:** 930086991  
**Layer:** 2  
**Material:** 4  
**Open Hole or Material:** OPEN HOLE  
**Depth From:**  
**Depth To:** 103.0  
**Casing Diameter:** 6.0  
**Casing Diameter UOM:** inch  
**Casing Depth UOM:** ft

**Construction Record - Casing**

**Casing ID:** 930086990  
**Layer:** 1  
**Material:** 1  
**Open Hole or Material:** STEEL  
**Depth From:**  
**Depth To:** 20.0  
**Casing Diameter:** 6.0  
**Casing Diameter UOM:** inch  
**Casing Depth UOM:** ft

**Results of Well Yield Testing**

**Pumping Test Method Desc:** PUMP  
**Pump Test ID:** 991528230  
**Pump Set At:**  
**Static Level:** 14.0  
**Final Level After Pumping:** 103.0  
**Recommended Pump Depth:** 95.0  
**Pumping Rate:** 5.0  
**Flowing Rate:**  
**Recommended Pump Rate:** 4.0  
**Levels UOM:** ft  
**Rate UOM:** GPM  
**Water State After Test Code:** 1  
**Water State After Test:** CLEAR  
**Pumping Test Method:** 1  
**Pumping Duration HR:** 1  
**Pumping Duration MIN:**  
**Flowing:** No

**Draw Down & Recovery**

**Pump Test Detail ID:** 934648210  
**Test Type:** Recovery  
**Test Duration:** 45  
**Test Level:** 20.0  
**Test Level UOM:** ft

**Draw Down & Recovery**

**Pump Test Detail ID:** 934104070  
**Test Type:** Recovery  
**Test Duration:** 15  
**Test Level:** 60.0  
**Test Level UOM:** ft

**Draw Down & Recovery**

**Pump Test Detail ID:** 934387695  
**Test Type:** Recovery  
**Test Duration:** 30  
**Test Level:** 40.0



Test Level UOM: ft

**Draw Down & Recovery**

Pump Test Detail ID: 934905394  
Test Type: Recovery  
Test Duration: 60  
Test Level: 14.0  
Test Level UOM: ft

**Water Details**

Water ID: 933487839  
Layer: 1  
Kind Code: 1  
Kind: FRESH  
Water Found Depth: 25.0  
Water Found Depth UOM: ft

**Site:**  
lot 24 ON

**Database:**  
WWIS

Well ID: 1530764  
Construction Date:  
Use 1st:  
Use 2nd:  
Final Well Status:  
Water Type:  
Casing Material:  
Audit No: 201707  
Tag:  
Constructn Method:  
Elevation (m):  
Elevatn Reliability:  
Depth to Bedrock:  
Well Depth:  
Overburden/Bedrock:  
Pump Rate:  
Static Water Level:  
Clear/Cloudy:  
Municipality: GLOUCESTER TOWNSHIP  
Site Info:

Flowing (Y/N):  
Flow Rate:  
Data Entry Status:  
Data Src: 1  
Date Received: 01-Sep-1999 00:00:00  
Selected Flag: TRUE  
Abandonment Rec:  
Contractor: 4006  
Form Version: 1  
Owner:  
County: OTTAWA-CARLETON  
Lot: 024  
Concession:  
Concession Name:  
Easting NAD83:  
Northing NAD83:  
Zone:  
UTM Reliability:

**Bore Hole Information**

Bore Hole ID: 10052298  
DP2BR:  
Spatial Status:  
Code OB:  
Code OB Desc:  
Open Hole:  
Cluster Kind:  
Date Completed: 17-Jul-1999 00:00:00  
Remarks:  
Loc Method Desc: Not Applicable i.e. no UTM  
Elevrc Desc:  
Location Source Date:  
Improvement Location Source:  
Improvement Location Method:  
Source Revision Comment:  
Supplier Comment:

Elevation:  
Elevrc: 18  
Zone:  
East83:  
North83:  
Org CS:  
UTMRC: 9  
UTMRC Desc: unknown UTM  
Location Method: na

**Annular Space/Abandonment**  
**Sealing Record**

Plug ID: 933115916

Layer: 2  
Plug From: 20.0  
Plug To: 40.0  
Plug Depth UOM: ft

**Annular Space/Abandonment  
Sealing Record**

Plug ID: 933115917  
Layer: 3  
Plug From: 40.0  
Plug To: 60.0  
Plug Depth UOM: ft

**Annular Space/Abandonment  
Sealing Record**

Plug ID: 933115915  
Layer: 1  
Plug From: 0.0  
Plug To: 20.0  
Plug Depth UOM: ft

**Method of Construction & Well  
Use**

Method Construction ID: 961530764  
Method Construction Code: 0  
Method Construction: Not Known  
Other Method Construction:

**Pipe Information**

Pipe ID: 10600868  
Casing No: 1  
Comment:  
Alt Name:

**Site:** lot 25 con 2 ON

**Database:**  
WWIS

Well ID: 1530826  
Construction Date:  
Use 1st: Domestic  
Use 2nd:  
Final Well Status: Water Supply  
Water Type:  
Casing Material:  
Audit No: 210496  
Tag:  
Constructn Method:  
Elevation (m):  
Elevatn Reliabilty:  
Depth to Bedrock:  
Well Depth:  
Overburden/Bedrock:  
Pump Rate:  
Static Water Level:  
Clear/Cloudy:  
Municipality: GLOUCESTER TOWNSHIP  
Site Info:

Flowing (Y/N):  
Flow Rate:  
Data Entry Status:  
Data Src: 1  
Date Received: 19-Oct-1999 00:00:00  
Selected Flag: TRUE  
Abandonment Rec:  
Contractor: 1119  
Form Version: 1  
Owner:  
County: OTTAWA-CARLETON  
Lot: 025  
Concession: 02  
Concession Name:  
Easting NAD83:  
Northing NAD83:  
Zone:  
UTM Reliability:

**Bore Hole Information**

Bore Hole ID: 10052360 Elevation:

**DP2BR:**  
**Spatial Status:**  
**Code OB:**  
**Code OB Desc:**  
**Open Hole:**  
**Cluster Kind:**  
**Date Completed:** 21-Sep-1999 00:00:00  
**Remarks:**  
**Loc Method Desc:** Not Applicable i.e. no UTM  
**Elevrc Desc:**  
**Location Source Date:**  
**Improvement Location Source:**  
**Improvement Location Method:**  
**Source Revision Comment:**  
**Supplier Comment:**

**Elevrc:**  
**Zone:** 18  
**East83:**  
**North83:**  
**Org CS:**  
**UTMRC:** 9  
**UTMRC Desc:** unknown UTM  
**Location Method:** na

**Overburden and Bedrock**  
**Materials Interval**

**Formation ID:** 931076701  
**Layer:** 2  
**Color:** 2  
**General Color:** GREY  
**Mat1:** 18  
**Most Common Material:** SANDSTONE  
**Mat2:**  
**Mat2 Desc:**  
**Mat3:**  
**Mat3 Desc:**  
**Formation Top Depth:** 8.0  
**Formation End Depth:** 128.0  
**Formation End Depth UOM:** ft

**Overburden and Bedrock**  
**Materials Interval**

**Formation ID:** 931076700  
**Layer:** 1  
**Color:**  
**General Color:**  
**Mat1:** 01  
**Most Common Material:** FILL  
**Mat2:**  
**Mat2 Desc:**  
**Mat3:**  
**Mat3 Desc:**  
**Formation Top Depth:** 0.0  
**Formation End Depth:** 8.0  
**Formation End Depth UOM:** ft

**Annular Space/Abandonment**  
**Sealing Record**

**Plug ID:** 933115985  
**Layer:** 1  
**Plug From:** 2.0  
**Plug To:** 22.0  
**Plug Depth UOM:** ft

**Method of Construction & Well**  
**Use**

**Method Construction ID:** 961530826  
**Method Construction Code:** 1  
**Method Construction:** Cable Tool  
**Other Method Construction:**

**Pipe Information**

**Pipe ID:** 10600930  
**Casing No:** 1  
**Comment:**  
**Alt Name:**

**Construction Record - Casing**

**Casing ID:** 930091412  
**Layer:** 1  
**Material:** 4  
**Open Hole or Material:** OPEN HOLE  
**Depth From:**  
**Depth To:** 20.0  
**Casing Diameter:** 9.0  
**Casing Diameter UOM:** inch  
**Casing Depth UOM:** ft

**Construction Record - Casing**

**Casing ID:** 930091414  
**Layer:** 3  
**Material:** 4  
**Open Hole or Material:** OPEN HOLE  
**Depth From:**  
**Depth To:** 128.0  
**Casing Diameter:** 6.0  
**Casing Diameter UOM:** inch  
**Casing Depth UOM:** ft

**Construction Record - Casing**

**Casing ID:** 930091413  
**Layer:** 2  
**Material:** 1  
**Open Hole or Material:** STEEL  
**Depth From:**  
**Depth To:** 22.0  
**Casing Diameter:** 6.0  
**Casing Diameter UOM:** inch  
**Casing Depth UOM:** ft

**Results of Well Yield Testing**

**Pumping Test Method Desc:** PUMP  
**Pump Test ID:** 991530826  
**Pump Set At:**  
**Static Level:** 21.0  
**Final Level After Pumping:** 120.0  
**Recommended Pump Depth:** 120.0  
**Pumping Rate:** 10.0  
**Flowing Rate:**  
**Recommended Pump Rate:** 10.0  
**Levels UOM:** ft  
**Rate UOM:** GPM  
**Water State After Test Code:** 2  
**Water State After Test:** CLOUDY  
**Pumping Test Method:** 1  
**Pumping Duration HR:** 1  
**Pumping Duration MIN:**  
**Flowing:** No

**Draw Down & Recovery**

**Pump Test Detail ID:** 934663593  
**Test Type:** Recovery  
**Test Duration:** 45  
**Test Level:** 21.0  
**Test Level UOM:** ft

**Draw Down & Recovery**

**Pump Test Detail ID:** 934119454  
**Test Type:** Recovery  
**Test Duration:** 15  
**Test Level:** 21.0  
**Test Level UOM:** ft

**Draw Down & Recovery**

**Pump Test Detail ID:** 934386192  
**Test Type:** Recovery  
**Test Duration:** 30  
**Test Level:** 21.0  
**Test Level UOM:** ft

**Draw Down & Recovery**

**Pump Test Detail ID:** 934903325  
**Test Type:** Recovery  
**Test Duration:** 60  
**Test Level:** 21.0  
**Test Level UOM:** ft

**Water Details**

**Water ID:** 933491086  
**Layer:** 2  
**Kind Code:** 1  
**Kind:** FRESH  
**Water Found Depth:** 60.0  
**Water Found Depth UOM:** ft

**Water Details**

**Water ID:** 933491087  
**Layer:** 3  
**Kind Code:** 1  
**Kind:** FRESH  
**Water Found Depth:** 122.0  
**Water Found Depth UOM:** ft

**Water Details**

**Water ID:** 933491085  
**Layer:** 1  
**Kind Code:** 1  
**Kind:** FRESH  
**Water Found Depth:** 31.0  
**Water Found Depth UOM:** ft

---

**Site:** lot 25 ON

**Database:**  
WWIS

**Well ID:** 1523747  
**Construction Date:**  
**Use 1st:** Industrial

**Flowing (Y/N):**  
**Flow Rate:**  
**Data Entry Status:**

**Use 2nd:**  
**Final Well Status:** Water Supply  
**Water Type:**  
**Casing Material:**  
**Audit No:** 49862  
**Tag:**  
**Constructn Method:**  
**Elevation (m):**  
**Elevatn Reliabilty:**  
**Depth to Bedrock:**  
**Well Depth:**  
**Overburden/Bedrock:**  
**Pump Rate:**  
**Static Water Level:**  
**Clear/Cloudy:**  
**Municipality:** OTTAWA CITY  
**Site Info:**

**Data Src:** 1  
**Date Received:** 04-Aug-1989 00:00:00  
**Selected Flag:** TRUE  
**Abandonment Rec:**  
**Contractor:** 3644  
**Form Version:** 1  
**Owner:**  
**County:** OTTAWA-CARLETON  
**Lot:** 025  
**Concession:**  
**Concession Name:**  
**Easting NAD83:**  
**Northing NAD83:**  
**Zone:**  
**UTM Reliability:**

**Bore Hole Information**

**Bore Hole ID:** 10045521  
**DP2BR:**  
**Spatial Status:**  
**Code OB:**  
**Code OB Desc:**  
**Open Hole:**  
**Cluster Kind:**  
**Date Completed:** 12-Jun-1989 00:00:00  
**Remarks:**  
**Loc Method Desc:** Not Applicable i.e. no UTM  
**Elevrc Desc:**  
**Location Source Date:**  
**Improvement Location Source:**  
**Improvement Location Method:**  
**Source Revision Comment:**  
**Supplier Comment:**

**Elevation:**  
**Elevrc:**  
**Zone:** 18  
**East83:**  
**North83:**  
**Org CS:**  
**UTMRC:** 9  
**UTMRC Desc:** unknown UTM  
**Location Method:** na

**Overburden and Bedrock**

**Materials Interval**

**Formation ID:** 931055593  
**Layer:** 2  
**Color:** 2  
**General Color:** GREY  
**Mat1:** 15  
**Most Common Material:** LIMESTONE  
**Mat2:** 82  
**Mat2 Desc:** SHALY  
**Mat3:**  
**Mat3 Desc:**  
**Formation Top Depth:** 32.0  
**Formation End Depth:** 250.0  
**Formation End Depth UOM:** ft

**Overburden and Bedrock**

**Materials Interval**

**Formation ID:** 931055592  
**Layer:** 1  
**Color:** 2  
**General Color:** GREY  
**Mat1:** 05  
**Most Common Material:** CLAY  
**Mat2:**  
**Mat2 Desc:**  
**Mat3:**  
**Mat3 Desc:**

**Formation Top Depth:** 0.0  
**Formation End Depth:** 32.0  
**Formation End Depth UOM:** ft

**Method of Construction & Well Use**

**Method Construction ID:** 961523747  
**Method Construction Code:** 5  
**Method Construction:** Air Percussion  
**Other Method Construction:**

**Pipe Information**

**Pipe ID:** 10594091  
**Casing No:** 1  
**Comment:**  
**Alt Name:**

**Construction Record - Casing**

**Casing ID:** 930079667  
**Layer:** 1  
**Material:** 1  
**Open Hole or Material:** STEEL  
**Depth From:**  
**Depth To:** 36.0  
**Casing Diameter:** 6.0  
**Casing Diameter UOM:** inch  
**Casing Depth UOM:** ft

**Construction Record - Casing**

**Casing ID:** 930079668  
**Layer:** 2  
**Material:** 4  
**Open Hole or Material:** OPEN HOLE  
**Depth From:**  
**Depth To:** 250.0  
**Casing Diameter:** 6.0  
**Casing Diameter UOM:** inch  
**Casing Depth UOM:** ft

**Results of Well Yield Testing**

**Pumping Test Method Desc:** PUMP  
**Pump Test ID:** 991523747  
**Pump Set At:**  
**Static Level:** 19.0  
**Final Level After Pumping:** 100.0  
**Recommended Pump Depth:** 100.0  
**Pumping Rate:** 14.0  
**Flowing Rate:**  
**Recommended Pump Rate:** 14.0  
**Levels UOM:** ft  
**Rate UOM:** GPM  
**Water State After Test Code:** 2  
**Water State After Test:** CLOUDY  
**Pumping Test Method:** 1  
**Pumping Duration HR:** 1  
**Pumping Duration MIN:** 0  
**Flowing:** No

**Draw Down & Recovery**

**Pump Test Detail ID:** 934908516  
**Test Type:**  
**Test Duration:** 60  
**Test Level:** 100.0  
**Test Level UOM:** ft

**Draw Down & Recovery**

**Pump Test Detail ID:** 934106105  
**Test Type:**  
**Test Duration:** 15  
**Test Level:** 100.0  
**Test Level UOM:** ft

**Draw Down & Recovery**

**Pump Test Detail ID:** 934651310  
**Test Type:**  
**Test Duration:** 45  
**Test Level:** 100.0  
**Test Level UOM:** ft

**Draw Down & Recovery**

**Pump Test Detail ID:** 934390332  
**Test Type:**  
**Test Duration:** 30  
**Test Level:** 100.0  
**Test Level UOM:** ft

**Water Details**

**Water ID:** 933482122  
**Layer:** 1  
**Kind Code:** 1  
**Kind:** FRESH  
**Water Found Depth:** 60.0  
**Water Found Depth UOM:** ft

**Water Details**

**Water ID:** 933482123  
**Layer:** 2  
**Kind Code:** 1  
**Kind:** FRESH  
**Water Found Depth:** 225.0  
**Water Found Depth UOM:** ft

**Site:** lot 25 ON

**Database:**  
[WWIS](#)

**Well ID:** 1522184  
**Construction Date:**  
**Use 1st:** Domestic  
**Use 2nd:**  
**Final Well Status:** Water Supply  
**Water Type:**  
**Casing Material:**  
**Audit No:** 25073  
**Tag:**  
**Constructn Method:**  
**Elevation (m):**  
**Elevatn Reliabilty:**  
**Depth to Bedrock:**  
**Well Depth:**

**Flowing (Y/N):**  
**Flow Rate:**  
**Data Entry Status:**  
**Data Src:** 1  
**Date Received:** 01-Feb-1988 00:00:00  
**Selected Flag:** TRUE  
**Abandonment Rec:**  
**Contractor:** 1558  
**Form Version:** 1  
**Owner:**  
**County:** OTTAWA-CARLETON  
**Lot:** 025  
**Concession:**  
**Concession Name:**



**Overburden/Bedrock:**  
**Pump Rate:**  
**Static Water Level:**  
**Clear/Cloudy:**  
**Municipality:** GLOUCESTER TOWNSHIP  
**Site Info:**

**Easting NAD83:**  
**Northing NAD83:**  
**Zone:**  
**UTM Reliability:**

**Bore Hole Information**

**Bore Hole ID:** 10043997  
**DP2BR:**  
**Spatial Status:**  
**Code OB:**  
**Code OB Desc:**  
**Open Hole:**  
**Cluster Kind:**  
**Date Completed:** 08-Dec-1987 00:00:00  
**Remarks:**  
**Loc Method Desc:** Not Applicable i.e. no UTM  
**Elevrc Desc:**  
**Location Source Date:**  
**Improvement Location Source:**  
**Improvement Location Method:**  
**Source Revision Comment:**  
**Supplier Comment:**

**Elevation:**  
**Elevrc:**  
**Zone:** 18  
**East83:**  
**North83:**  
**Org CS:**  
**UTMRC:** 9  
**UTMRC Desc:** unknown UTM  
**Location Method:** na

**Overburden and Bedrock**

**Materials Interval**

**Formation ID:** 931050500  
**Layer:** 2  
**Color:** 2  
**General Color:** GREY  
**Mat1:** 05  
**Most Common Material:** CLAY  
**Mat2:** 13  
**Mat2 Desc:** BOULDERS  
**Mat3:**  
**Mat3 Desc:**  
**Formation Top Depth:** 14.0  
**Formation End Depth:** 23.0  
**Formation End Depth UOM:** ft

**Overburden and Bedrock**

**Materials Interval**

**Formation ID:** 931050501  
**Layer:** 3  
**Color:** 2  
**General Color:** GREY  
**Mat1:** 15  
**Most Common Material:** LIMESTONE  
**Mat2:** 78  
**Mat2 Desc:** MEDIUM-GRAINED  
**Mat3:**  
**Mat3 Desc:**  
**Formation Top Depth:** 23.0  
**Formation End Depth:** 60.0  
**Formation End Depth UOM:** ft

**Overburden and Bedrock**

**Materials Interval**

**Formation ID:** 931050499  
**Layer:** 1  
**Color:** 6

**General Color:** BROWN  
**Mat1:** 05  
**Most Common Material:** CLAY  
**Mat2:** 79  
**Mat2 Desc:** PACKED  
**Mat3:**  
**Mat3 Desc:**  
**Formation Top Depth:** 0.0  
**Formation End Depth:** 14.0  
**Formation End Depth UOM:** ft

**Method of Construction & Well Use**

**Method Construction ID:** 961522184  
**Method Construction Code:** 5  
**Method Construction:** Air Percussion  
**Other Method Construction:**

**Pipe Information**

**Pipe ID:** 10592567  
**Casing No:** 1  
**Comment:**  
**Alt Name:**

**Construction Record - Casing**

**Casing ID:** 930076928  
**Layer:** 2  
**Material:** 4  
**Open Hole or Material:** OPEN HOLE  
**Depth From:**  
**Depth To:** 60.0  
**Casing Diameter:** 6.0  
**Casing Diameter UOM:** inch  
**Casing Depth UOM:** ft

**Construction Record - Casing**

**Casing ID:** 930076927  
**Layer:** 1  
**Material:** 1  
**Open Hole or Material:** STEEL  
**Depth From:**  
**Depth To:** 30.0  
**Casing Diameter:** 6.0  
**Casing Diameter UOM:** inch  
**Casing Depth UOM:** ft

**Results of Well Yield Testing**

**Pumping Test Method Desc:** PUMP  
**Pump Test ID:** 991522184  
**Pump Set At:**  
**Static Level:** 15.0  
**Final Level After Pumping:** 30.0  
**Recommended Pump Depth:** 40.0  
**Pumping Rate:** 20.0  
**Flowing Rate:**  
**Recommended Pump Rate:** 5.0  
**Levels UOM:** ft  
**Rate UOM:** GPM  
**Water State After Test Code:** 1  
**Water State After Test:** CLEAR  
**Pumping Test Method:** 1

**Pumping Duration HR:** 1  
**Pumping Duration MIN:** 0  
**Flowing:** No

**Draw Down & Recovery**

**Pump Test Detail ID:** 934654534  
**Test Type:** Draw Down  
**Test Duration:** 45  
**Test Level:** 30.0  
**Test Level UOM:** ft

**Draw Down & Recovery**

**Pump Test Detail ID:** 934109298  
**Test Type:** Draw Down  
**Test Duration:** 15  
**Test Level:** 30.0  
**Test Level UOM:** ft

**Draw Down & Recovery**

**Pump Test Detail ID:** 934392983  
**Test Type:** Draw Down  
**Test Duration:** 30  
**Test Level:** 30.0  
**Test Level UOM:** ft

**Draw Down & Recovery**

**Pump Test Detail ID:** 934903366  
**Test Type:** Draw Down  
**Test Duration:** 60  
**Test Level:** 30.0  
**Test Level UOM:** ft

**Water Details**

**Water ID:** 933479978  
**Layer:** 1  
**Kind Code:** 1  
**Kind:** FRESH  
**Water Found Depth:** 55.0  
**Water Found Depth UOM:** ft

## Appendix: Database Descriptions

Environmental Risk Information Services (ERIS) can search the following databases. The extent of historical information varies with each database and current information is determined by what is publicly available to ERIS at the time of update. **Note:** Databases denoted with " \* " indicates that the database will no longer be updated. See the individual database description for more information.

### **Abandoned Aggregate Inventory:**

Provincial

[AAGR](#)

The MAAP Program maintains a database of abandoned pits and quarries. Please note that the database is only referenced by lot and concession and city/town location. The database provides information regarding the location, type, size, land use, status and general comments.\*

**Government Publication Date: Sept 2002\***

### **Aggregate Inventory:**

Provincial

[AGR](#)

The Ontario Ministry of Northern Development, Mines, Natural Resources and Forestry (ONDMNRF) maintains this database of pits and quarries. The database provides information regarding the registered owner/operator, location name, operation type, approval type, and maximum annual tonnage.

**Government Publication Date: Up to Oct 2022**

### **Abandoned Mine Information System:**

Provincial

[AMIS](#)

The Abandoned Mines Information System contains data on known abandoned and inactive mines located on both Crown and privately held lands. The information was provided by the Ministry of Northern Development and Mines (MNDM), with the following disclaimer: "the database provided has been compiled from various sources, and the Ministry of Northern Development and Mines makes no representation and takes no responsibility that such information is accurate, current or complete". Reported information includes official mine name, status, background information, mine start/end date, primary commodity, mine features, hazards and remediation.

**Government Publication Date: 1800-Mar 2022**

### **Anderson's Waste Disposal Sites:**

Private

[ANDR](#)

The information provided in this database was collected by examining various historical documents which aimed to characterize the likely position of former waste disposal sites from 1860 to present. The research initiative behind the creation of this database was to identify those sites that are missing from the Ontario MOE Waste Disposal Site Inventory, as well as to provide revisions and corrections to the positions and descriptions of sites currently listed in the MOE inventory. In addition to historic waste disposal facilities, the database also identifies certain auto wreckers and scrap yards that have been extrapolated from documentary sources. Please note that the data is not warranted to be complete, exhaustive or authoritative. The information was collected for research purposes only.

**Government Publication Date: 1860s-Present**

### **Aboveground Storage Tanks:**

Provincial

[AST](#)

Historical listing of aboveground storage tanks made available by the Department of Natural Resources and Forestry. Includes tanks used to hold water or petroleum. This dataset has been retired as of September 25, 2014 and will no longer be updated.

**Government Publication Date: May 31, 2014**

### **Automobile Wrecking & Supplies:**

Private

[AUWR](#)

This database provides an inventory of known locations that are involved in the scrap metal, automobile wrecking/recycling, and automobile parts & supplies industry. Information is provided on the company name, location and business type.

**Government Publication Date: 1999-May 31, 2022**

### **Borehole:**

Provincial

[BORE](#)

A borehole is the generalized term for any narrow shaft drilled in the ground, either vertically or horizontally. The information here includes geotechnical investigations or environmental site assessments, mineral exploration, or as a pilot hole for installing piers or underground utilities. Information is from many sources such as the Ministry of Transportation (MTO) boreholes from engineering reports and projects from the 1950 to 1990's in Southern Ontario. Boreholes from the Ontario Geological Survey (OGS) including The Urban Geology Analysis Information System (UGAIS) and the York Peel Durham Toronto (YPDT) database of the Conservation Authority Moraine Coalition. This database will include fields such as location, stratigraphy, depth, elevation, year drilled, etc. For all water well data or oil and gas well data for Ontario please refer to WWIS and OOGW.

**Government Publication Date: 1875-Jul 2018**

**Certificates of Approval:**

Provincial CA

This database contains the following types of approvals: Air & Noise, Industrial Sewage, Municipal & Private Sewage, Waste Management Systems and Renewable Energy Approvals. The MOE in Ontario states that any facility that releases emissions to the atmosphere, discharges contaminants to ground or surface water, provides potable water supplies, or stores, transports or disposes of waste, must have a Certificate of Approval before it can operate lawfully. Fields include approval number, business name, address, approval date, approval type and status. This database will no longer be updated, as CofA's have been replaced by either Environmental Activity and Sector Registry (EASR) or Environmental Compliance Approval (ECA). Please refer to those individual databases for any information after Oct.31, 2011.

**Government Publication Date: 1985-Oct 30, 2011\***

**Dry Cleaning Facilities:**

Federal CDRY

List of dry cleaning facilities made available by Environment and Climate Change Canada. Environment and Climate Change Canada's Tetrachloroethylene (Use in Dry Cleaning and Reporting Requirements) Regulations (SOR/2003-79) are intended to reduce releases of tetrachloroethylene to the environment from dry cleaning facilities.

**Government Publication Date: Jan 2004-Dec 2021**

**Commercial Fuel Oil Tanks:**

Provincial CFOT

Locations of commercial underground fuel oil tanks. This is not a comprehensive or complete inventory of commercial fuel tanks in the province; this listing is a copy of records of registered commercial underground fuel oil tanks obtained under Access to Public Information.

Note that the following types of tanks do not require registration: waste oil tanks in apartments, office buildings, residences, etc.; aboveground gas or diesel tanks. Records are not verified for accuracy or completeness.

**Government Publication Date: Feb 28, 2022**

**Chemical Manufacturers and Distributors:**

Private CHEM

This database includes information from both a one time study conducted in 1992 and private source and is a listing of facilities that manufacture or distribute chemicals. The production of these chemical substances may involve one or more chemical reactions and/or chemical separation processes (i.e. fractionation, solvent extraction, crystallization, etc.).

**Government Publication Date: 1999-Jan 31, 2020**

**Chemical Register:**

Private CHM

This database includes a listing of locations of facilities within the Province or Territory that either manufacture and/or distributes chemicals.

**Government Publication Date: 1999-May 31, 2022**

**Compressed Natural Gas Stations:**

Private CNG

Canada has a network of public access compressed natural gas (CNG) refuelling stations. These stations dispense natural gas in compressed form at 3,000 pounds per square inch (psi), the pressure which is allowed within the current Canadian codes and standards. The majority of natural gas refuelling is located at existing retail gasoline that have a separate refuelling island for natural gas. This list of stations is made available by the Canadian Natural Gas Vehicle Alliance.

**Government Publication Date: Dec 2012 -Sep 2022**

**Inventory of Coal Gasification Plants and Coal Tar Sites:**

Provincial COAL

This inventory includes both the "Inventory of Coal Gasification Plant Waste Sites in Ontario-April 1987" and the Inventory of Industrial Sites Producing or Using Coal Tar and Related Tars in Ontario-November 1988) collected by the MOE. It identifies industrial sites that produced and continue to produce or use coal tar and other related tars. Detailed information is available and includes: facility type, size, land use, information on adjoining properties, soil condition, site operators/occupants, site description, potential environmental impacts and historic maps available. This was a one-time inventory.\*

**Government Publication Date: Apr 1987 and Nov 1988\***

**Compliance and Convictions:**

Provincial CONV

This database summarizes the fines and convictions handed down by the Ontario courts beginning in 1989. Companies and individuals named here have been found guilty of environmental offenses in Ontario courts of law.

**Government Publication Date: 1989-Feb 2023**

**Certificates of Property Use:**

Provincial CPU

This is a subset taken from Ontario's Environmental Registry (EBR) database. It will include CPU's on the registry such as (EPA s. 168.6) - Certificate of Property Use.

**Government Publication Date: 1994 - Feb 28, 2023**

**Drill Hole Database:**

Provincial

DRL

The Ontario Drill Hole Database contains information on more than 113,000 percussion, overburden, sonic and diamond drill holes from assessment files on record with the department of Mines and Minerals. Please note that limited data is available for southern Ontario, as it was the last area to be completed. The database was created when surveys submitted to the Ministry were converted in the Assessment File Research Image Database (AFRI) project. However, the degree of accuracy (coordinates) as to the exact location of drill holes is dependent upon the source document submitted to the MNDM. Levels of accuracy used to locate holes are: centering on the mining claim; a sketch of the mining claim; a 1:50,000 map; a detailed company map; or from submitted a "Report of Work".

**Government Publication Date: 1886 - Oct 2022****Delisted Fuel Tanks:**

Provincial

DTNK

List of fuel storage tank sites that were once found in - and have since been removed from - the list of fuel storage tanks made available by the regulatory agency under Access to Public Information.

**Government Publication Date: Feb 28, 2022****Environmental Activity and Sector Registry:**

Provincial

EASR

On October 31, 2011, a smarter, faster environmental approvals system came into effect in Ontario. The EASR allows businesses to register certain activities with the ministry, rather than apply for an approval. The registry is available for common systems and processes, to which preset rules of operation can be applied. The EASR is currently available for: heating systems, standby power systems and automotive refinishing. Businesses whose activities aren't subject to the EASR may apply for an ECA (Environmental Compliance Approval), Please see our ECA database.

**Government Publication Date: Oct 2011- Feb 28, 2023****Environmental Registry:**

Provincial

EBR

The Environmental Registry lists proposals, decisions and exceptions regarding policies, Acts, instruments, or regulations that could significantly affect the environment. Through the Registry, thirteen provincial ministries notify the public of upcoming proposals and invite their comments. For example, if a local business is requesting a permit, license, or certificate of approval to release substances into the air or water; these are notified on the registry. Data includes: Approval for discharge into the natural environment other than water (i.e. Air) - EPA s. 9, Approval for sewage works - OWRA s. 53(1), and EPA s. 27 - Approval for a waste disposal site. For information regarding Permit to Take Water (PTTW), Certificate of Property Use (CPU) and (ORD) Orders please refer to those individual databases.

**Government Publication Date: 1994 - Feb 28, 2023****Environmental Compliance Approval:**

Provincial

ECA

On October 31, 2011, a smarter, faster environmental approvals system came into effect in Ontario. In the past, a business had to apply for multiple approvals (known as certificates of approval) for individual processes and pieces of equipment. Today, a business either registers itself, or applies for a single approval, depending on the types of activities it conducts. Businesses whose activities aren't subject to the EASR may apply for an ECA. A single ECA addresses all of a business's emissions, discharges and wastes. Separate approvals for air, noise and waste are no longer required. This database will also include Renewable Energy Approvals. For certificates of approval prior to Nov 1st, 2011, please refer to the CA database. For all Waste Disposal Sites please refer to the WDS database.

**Government Publication Date: Oct 2011- Feb 28, 2023****Environmental Effects Monitoring:**

Federal

EEM

The Environmental Effects Monitoring program assesses the effects of effluent from industrial or other sources on fish, fish habitat and human usage of fisheries resources. Since 1992, pulp and paper mills have been required to conduct EEM studies under the Pulp and Paper Effluent Regulations. This database provides information on the mill name, geographical location and sub-lethal toxicity data.

**Government Publication Date: 1992-2007\*****ERIS Historical Searches:**

Private

EHS

ERIS has compiled a database of all environmental risk reports completed since March 1999. Available fields for this database include: site location, date of report, type of report, and search radius. As per all other databases, the ERIS database can be referenced on both the map and "Statistical Profile" page.

**Government Publication Date: 1999-Dec 31, 2022****Environmental Issues Inventory System:**

Federal

EIIS

The Environmental Issues Inventory System was developed through the implementation of the Environmental Issues and Remediation Plan. This plan was established to determine the location and severity of contaminated sites on inhabited First Nation reserves, and where necessary, to remediate those that posed a risk to health and safety; and to prevent future environmental problems. The EIIS provides information on the reserve under investigation, inventory number, name of site, environmental issue, site action (Remediation, Site Assessment), and date investigation completed.

**Government Publication Date: 1992-2001\***

**Emergency Management Historical Event:**

Provincial **EMHE**

List of locations of historical occurrences of emergency events, including those assigned to the Ministry of Natural Resources by Order-In-Council (OIC) under the Emergency Management and Civil Protection Act, as well as events where MNR provided requested emergency response assistance. Many of these events will have involved community evacuations, significant structural loss, and/or involvement of MNR emergency response staff. These events fall into one of ten (10) type categories: Dam Failure; Drought / Low Water; Erosion; Flood; Forest Fire; Soil and Bedrock Instability; Petroleum Resource Center Event, EMO Requested Assistance, Continuity of Operations Event, Other Requested Assistance. EMHE record details are reproduced by ERIS under License with the Ontario Ministry of Natural Resources © Queen's Printer for Ontario, 2017.

**Government Publication Date: Apr 30, 2022**

**Environmental Penalty Annual Report:**

Provincial **EPAR**

This database contains data from Ontario's annual environmental penalty report published by the Ministry of the Environment and Climate Change. These reports provide information on environmental penalties for land / water violations issued to companies in one of the nine industrial sectors covered by the Municipal Industrial Strategy for Abatement (MISA) regulations.

**Government Publication Date: Jan 1, 2011 - Dec 31, 2021**

**List of Expired Fuels Safety Facilities:**

Provincial **EXP**

List of facilities and tanks for which there was once a fuel registration. This is not a comprehensive or complete inventory of expired tanks/tank facilities in the province; this listing is a copy of previously registered tanks and facilities obtained under Access to Public Information. Includes private fuel outlets, bulk plants, fuel oil tanks, gasoline stations, marinas, propane filling stations, liquid fuel tanks, piping systems, etc; includes tanks which have been removed from the ground.

Notes: registration was not required for private fuel underground/aboveground storage tanks prior to January 1990, nor for furnace oil tanks prior to May 1, 2002; registration is not required for waste oil tanks in apartments, office buildings, residences, etc., or aboveground gas or diesel tanks. Records are not verified for accuracy or completeness.

**Government Publication Date: Feb 28, 2022**

**Federal Convictions:**

Federal **FCON**

Environment Canada maintains a database referred to as the "Environmental Registry" that details prosecutions under the Canadian Environmental Protection Act (CEPA) and the Fisheries Act (FA). Information is provided on the company name, location, charge date, offence and penalty.

**Government Publication Date: 1988-Jun 2007\***

**Contaminated Sites on Federal Land:**

Federal **FCS**

The Federal Contaminated Sites Inventory includes information on known federal contaminated sites under the custodianship of departments, agencies and consolidated Crown corporations as well as those that are being or have been investigated to determine whether they have contamination arising from past use that could pose a risk to human health or the environment. The inventory also includes non-federal contaminated sites for which the Government of Canada has accepted some or all financial responsibility. It does not include sites where contamination has been caused by, and which are under the control of, enterprise Crown corporations, private individuals, firms or other levels of government. Includes fire training sites and sites at which Per- and Polyfluoroalkyl Substances (PFAS) are a concern.

**Government Publication Date: Jun 2000-Dec 2022**

**Fisheries & Oceans Fuel Tanks:**

Federal **FOFT**

Fisheries & Oceans Canada maintains an inventory of aboveground & underground fuel storage tanks located on Fisheries & Oceans property or controlled by DFO. Our inventory provides information on the site name, location, tank owner, tank operator, facility type, storage tank location, tank contents & capacity, and date of tank installation.

**Government Publication Date: 1964-Sep 2019**

**Federal Identification Registry for Storage Tank Systems (FIRSTS):**

Federal **FRST**

A list of federally regulated Storage tanks from the Federal Identification Registry for Storage Tank Systems (FIRSTS). FIRSTS is Environment and Climate Change Canada's database of storage tank systems subject to the Storage Tank for Petroleum Products and Allied Petroleum Products Regulations. The main objective of the Regulations is to prevent soil and groundwater contamination from storage tank systems located on federal and aboriginal lands. Storage tank systems that do not have a valid identification number displayed in a readily visible location on or near the storage tank system may be refused product delivery.

**Government Publication Date: May 31, 2018**

**Fuel Storage Tank:**

Provincial **FST**

List of registered private and retail fuel storage tanks. This is not a comprehensive or complete inventory of private and retail fuel storage tanks in the province; this listing is a copy of registered private and retail fuel storage tanks, obtained under Access to Public Information.

Notes: registration was not required for private fuel underground/aboveground storage tanks prior to January 1990, nor for furnace oil tanks prior to May 1, 2002; registration is not required for waste oil tanks in apartments, office buildings, residences, etc., or aboveground gas or diesel tanks. Records are not verified for accuracy or completeness.

**Government Publication Date: Feb 28, 2022**

**Fuel Storage Tank - Historic:**

Provincial

[FSTH](#)

The Fuels Safety Branch of the Ontario Ministry of Consumer and Commercial Relations maintained a database of all registered private fuel storage tanks. Public records of private fuel storage tanks are only available since the registration became effective in September 1989. This information is now collected by the Technical Standards and Safety Authority.

**Government Publication Date: Pre-Jan 2010\***

**Ontario Regulation 347 Waste Generators Summary:**

Provincial

[GEN](#)

Regulation 347 of the Ontario EPA defines a waste generation site as any site, equipment and/or operation involved in the production, collection, handling and/or storage of regulated wastes. A generator of regulated waste is required to register the waste generation site and each waste produced, collected, handled, or stored at the site. This database contains the registration number, company name and address of registered generators including the types of hazardous wastes generated. It includes data on waste generating facilities such as: drycleaners, waste treatment and disposal facilities, machine shops, electric power distribution etc. This information is a summary of all years from 1986 including the most currently available data. Some records may contain, within the company name, the phrase "See & Use..." followed by a series of letters and numbers. This occurs when one company is amalgamated with or taken over by another registered company. The number listed as "See & Use", refers to the new ownership and the other identification number refers to the original ownership. This phrase serves as a link between the 2 companies until operations have been fully transferred.

**Government Publication Date: 1986-Oct 31, 2022**

**Greenhouse Gas Emissions from Large Facilities:**

Federal

[GHG](#)

List of greenhouse gas emissions from large facilities made available by Environment Canada. Greenhouse gas emissions in kilotonnes of carbon dioxide equivalents (kt CO2 eq).

**Government Publication Date: 2013-Dec 2019**

**TSSA Historic Incidents:**

Provincial

[HINC](#)

List of historic incidences of spills and leaks of diesel, fuel oil, gasoline, natural gas, propane, and hydrogen recorded by the TSSA in their previous incident tracking system. The TSSA's Fuels Safety Program administers the Technical Standards & Safety Act 2000, providing fuel-related safety services associated with the safe transportation, storage, handling and use of fuels such as gasoline, diesel, propane, natural gas and hydrogen. Under this Act, the TSSA regulates fuel suppliers, storage facilities, transport trucks, pipelines, contractors and equipment or appliances that use fuels. Records are not verified for accuracy or completeness. This is not a comprehensive or complete inventory of historical fuel spills and leaks in the province. This listing is a copy of the data captured at one moment in time and is hence limited by the record date provided here.

**Government Publication Date: 2006-June 2009\***

**Indian & Northern Affairs Fuel Tanks:**

Federal

[IAFT](#)

The Department of Indian & Northern Affairs Canada (INAC) maintains an inventory of aboveground & underground fuel storage tanks located on both federal and crown land. Our inventory provides information on the reserve name, location, facility type, site/facility name, tank type, material & ID number, tank contents & capacity, and date of tank installation.

**Government Publication Date: 1950-Aug 2003\***

**Fuel Oil Spills and Leaks:**

Provincial

[INC](#)

Listing of spills and leaks of diesel, fuel oil, gasoline, natural gas, propane, and hydrogen reported to the Spills Action Centre (SAC). This is not a comprehensive or complete inventory of fuel-related leaks, spills, and incidents in the province; this listing is a copy of incidents reported to the SAC, obtained under Access to Public Information. Includes incidents from fuel-related hazards such as spills, fires, and explosions. Records are not verified for accuracy or completeness.

**Government Publication Date: Feb 28, 2022**

**Landfill Inventory Management Ontario:**

Provincial

[LIMO](#)

The Landfill Inventory Management Ontario (LIMO) database is updated every year, as the Ministry of the Environment, Conservation and Parks compiles new and updated information. Includes small and large landfills currently operating as well as those which are closed and historic. Operators of larger landfills provide landfill information for the previous operating year to the ministry for LIMO including: estimated amount of total waste received, landfill capacity, estimated total remaining landfill capacity, fill rates, engineering designs, reporting and monitoring details, size of location, service area, approved waste types, leachate of site treatment, contaminant attenuation zone and more. The small landfills include information such as site owner, site location and certificate of approval # and status.

**Government Publication Date: Mar 21, 2022**

**Canadian Mine Locations:**

Private

[MINE](#)

This information is collected from the Canadian & American Mines Handbook. The Mines database is a national database that provides over 290 listings on mines (listed as public companies) dealing primarily with precious metals and hard rocks. Listed are mines that are currently in operation, closed, suspended, or are still being developed (advanced projects). Their locations are provided as geographic coordinates (x, y and/or longitude, latitude). As of 2002, data pertaining to Canadian smelters and refineries has been appended to this database.

**Government Publication Date: 1998-2009\***



**Mineral Occurrences:**

Provincial

[MNR](#)

In the early 70's, the Ministry of Northern Development and Mines created an inventory of approximately 19,000 mineral occurrences in Ontario, in regard to metallic and industrial minerals, as well as some information on building stones and aggregate deposits. Please note that the "Horizontal Positional Accuracy" is approximately +/- 200 m. Many reference elements for each record were derived from field sketches using pace or chain/tape measurements against claim posts or topographic features in the area. The primary limiting factor for the level of positional accuracy is the scale of the source material. The testing of horizontal accuracy of the source materials was accomplished by comparing the plan metric (X and Y) coordinates of that point with the coordinates of the same point as defined from a source of higher accuracy.

**Government Publication Date: 1846-Feb 2023**

**National Analysis of Trends in Emergencies System (NATES):**

Federal

[NATE](#)

In 1974 Environment Canada established the National Analysis of Trends in Emergencies System (NATES) database, for the voluntary reporting of significant spill incidents. The data was to be used to assist in directing the work of the emergencies program. NATES ran from 1974 to 1994. Extensive information is available within this database including company names, place where the spill occurred, date of spill, cause, reason and source of spill, damage incurred, and amount, concentration, and volume of materials released.

**Government Publication Date: 1974-1994\***

**Non-Compliance Reports:**

Provincial

[NCPL](#)

The Ministry of the Environment provides information about non-compliant discharges of contaminants to air and water that exceed legal allowable limits, from regulated industrial and municipal facilities. A reported non-compliance failure may be in regard to a Control Order, Certificate of Approval, Sectoral Regulation or specific regulation/act.

**Government Publication Date: Dec 31, 2021**

**National Defense & Canadian Forces Fuel Tanks:**

Federal

[NDFT](#)

The Department of National Defense and the Canadian Forces maintains an inventory of all aboveground & underground fuel storage tanks located on DND lands. Our inventory provides information on the base name, location, tank type & capacity, tank contents, tank class, date of tank installation, date tank last used, and status of tank as of May 2001. This database will no longer be updated due to the new National Security protocols which have prohibited any release of this database.

**Government Publication Date: Up to May 2001\***

**National Defense & Canadian Forces Spills:**

Federal

[NDSP](#)

The Department of National Defense and the Canadian Forces maintains an inventory of spills to land and water. All spill sites have been classified under the "Transportation of Dangerous Goods Act - 1992". Our inventory provides information on the facility name, location, spill ID #, spill date, type of spill, as well as the quantity of substance spilled & recovered.

**Government Publication Date: Mar 1999-Apr 2018**

**National Defence & Canadian Forces Waste Disposal Sites:**

Federal

[NDWD](#)

The Department of National Defence and the Canadian Forces maintains an inventory of waste disposal sites located on DND lands. Where available, our inventory provides information on the base name, location, type of waste received, area of site, depth of site, year site opened/closed and status.

**Government Publication Date: 2001-Apr 2007\***

**National Energy Board Pipeline Incidents:**

Federal

[NEBI](#)

Locations of pipeline incidents from 2008 to present, made available by the Canada Energy Regulator (CER) - previously the National Energy Board (NEB). Includes incidents reported under the Onshore Pipeline Regulations and the Processing Plant Regulations related to pipelines under federal jurisdiction, does not include incident data related to pipelines under provincial or territorial jurisdiction.

**Government Publication Date: 2008-Jun 30, 2021**

**National Energy Board Wells:**

Federal

[NEBP](#)

The NEBW database contains information on onshore & offshore oil and gas wells that are outside provincial jurisdiction(s) and are thereby regulated by the National Energy Board. Data is provided regarding the operator, well name, well ID No./UWI, status, classification, well depth, spud and release date.

**Government Publication Date: 1920-Feb 2003\***

**National Environmental Emergencies System (NEES):**

Federal

[NEES](#)

In 2000, the Emergencies program implemented NEES, a reporting system for spills of hazardous substances. For the most part, this system only captured data from the Atlantic Provinces, some from Quebec and Ontario and a portion from British Columbia. Data for Alberta, Saskatchewan, Manitoba and the Territories was not captured. However, NEES is also a repository for previous Environment Canada spill datasets. NEES is composed of the historic datasets ' or Trends ' which dates from approximately 1974 to present. NEES Trends is a compilation of historic databases, which were merged and includes data from NATES (National Analysis of Trends in Emergencies System), ARTS (Atlantic Regional Trends System), and NEES. In 2001, the Emergencies Program determined that variations in reporting regimes and requirements between federal and provincial agencies made national spill reporting and trend analysis difficult to achieve. As a consequence, the department has focused efforts on capturing data on spills of substances which fall under its legislative authority only (CEPA and FA). As such, the NEES database will be decommissioned in December 2004.

**Government Publication Date: 1974-2003\***

**National PCB Inventory:**

Federal

[NPCB](#)

Environment Canada's National PCB inventory includes information on in-use PCB containing equipment in Canada including federal, provincial and private facilities. Federal out-of-service PCB containing equipment and PCB waste owned by the federal government or by federally regulated industries such as airlines, railway companies, broadcasting companies, telephone and telecommunications companies, pipeline companies, etc. are also listed. Although it is not Environment Canada's mandate to collect data on non-federal PCB waste, the National PCB inventory includes some information on provincial and private PCB waste and storage sites. Some addresses provided may be Head Office addresses and are not necessarily the location of where the waste is being used or stored.

**Government Publication Date: 1988-2008\***

**National Pollutant Release Inventory:**

Federal

[NPRI](#)

Environment Canada has defined the National Pollutant Release Inventory ("NPRI") as a federal government initiative designed to collect comprehensive national data regarding releases to air, water, or land, and waste transfers for recycling for more than 300 listed substances.

**Government Publication Date: 1993-May 2017**

**Oil and Gas Wells:**

Private

[OGWE](#)

The Nickle's Energy Group (publisher of the Daily Oil Bulletin) collects information on drilling activity including operator and well statistics. The well information database includes name, location, class, status and depth. The main Nickle's database is updated on a daily basis, however, this database is updated on a monthly basis. More information is available at [www.nickles.com](http://www.nickles.com).

**Government Publication Date: 1988-Nov 30, 2022**

**Ontario Oil and Gas Wells:**

Provincial

[OOGW](#)

In 1998, the MNR handed over to the Ontario Oil, Gas and Salt Resources Corporation, the responsibility of maintaining a database of oil and gas wells drilled in Ontario. The OGSR Library has over 20,000+ wells in their database. Information available for all wells in the ERIS database include well owner/operator, location, permit issue date, and well cap date, license No., status, depth and the primary target (rock unit) of the well being drilled. All geology/stratigraphy table information, plus all water table information is also provide for each well record.

**Government Publication Date: 1800-Aug 2021**

**Inventory of PCB Storage Sites:**

Provincial

[OPCB](#)

The Ontario Ministry of Environment, Waste Management Branch, maintains an inventory of PCB storage sites within the province. Ontario Regulation 11/82 (Waste Management - PCB) and Regulation 347 (Generator Waste Management) under the Ontario EPA requires the registration of inactive PCB storage equipment and/or disposal sites of PCB waste with the Ontario Ministry of Environment. This database contains information on: 1) waste quantities; 2) major and minor sites storing liquid or solid waste; and 3) a waste storage inventory.

**Government Publication Date: 1987-Oct 2004; 2012-Dec 2013**

**Orders:**

Provincial

[ORD](#)

This is a subset taken from Ontario's Environmental Registry (EBR) database. It will include Orders on the registry such as (EPA s. 17) - Order for remedial work, (EPA s. 18) - Order for preventative measures, (EPA s. 43) - Order for removal of waste and restoration of site, (EPA s. 44) - Order for conformity with Act for waste disposal sites, (EPA s. 136) - Order for performance of environmental measures.

**Government Publication Date: 1994 - Feb 28, 2023**

**Canadian Pulp and Paper:**

Private

[PAP](#)

This information is part of the Pulp and Paper Canada Directory. The Directory provides a comprehensive listing of the locations of pulp and paper mills and the products that they produce.

**Government Publication Date: 1999, 2002, 2004, 2005, 2009-2014**

**Parks Canada Fuel Storage Tanks:**

Federal

[PCFT](#)

Canadian Heritage maintains an inventory of known fuel storage tanks operated by Parks Canada, in both National Parks and at National Historic Sites. The database details information on site name, location, tank install/removal date, capacity, fuel type, facility type, tank design and owner/operator.

**Government Publication Date: 1920-Jan 2005\***

**Pesticide Register:**

Provincial PES

The Ontario Ministry of the Environment and Climate Change maintains a database of licensed operators and vendors of registered pesticides.

**Government Publication Date: Oct 2011- Feb 28, 2023**

**Pipeline Incidents:**

Provincial PINC

List of pipeline incidents (strikes, leaks, spills). This is not a comprehensive or complete inventory of pipeline incidents in the province; this listing in an historical copy of records previously obtained under Access to Public Information. Records are not verified for accuracy or completeness.

**Government Publication Date: Feb 28, 2021**

**Private and Retail Fuel Storage Tanks:**

Provincial PRT

The Fuels Safety Branch of the Ontario Ministry of Consumer and Commercial Relations maintained a database of all registered private fuel storage tanks and licensed retail fuel outlets. This database includes an inventory of locations that have gasoline, oil, waste oil, natural gas and/or propane storage tanks on their property. The MCCR no longer collects this information. This information is now collected by the Technical Standards and Safety Authority (TSSA).

**Government Publication Date: 1989-1996\***

**Permit to Take Water:**

Provincial PTTW

This is a subset taken from Ontario's Environmental Registry (EBR) database. It will include PTTW's on the registry such as OWRA s. 34 - Permit to take water.

**Government Publication Date: 1994 - Feb 28, 2023**

**Ontario Regulation 347 Waste Receivers Summary:**

Provincial REC

Part V of the Ontario Environmental Protection Act ("EPA") regulates the disposal of regulated waste through an operating waste management system or a waste disposal site operated or used pursuant to the terms and conditions of a Certificate of Approval or a Provisional Certificate of Approval. Regulation 347 of the Ontario EPA defines a waste receiving site as any site or facility to which waste is transferred by a waste carrier. A receiver of regulated waste is required to register the waste receiving facility. This database represents registered receivers of regulated wastes, identified by registration number, company name and address, and includes receivers of waste such as: landfills, incinerators, transfer stations, PCB storage sites, sludge farms and water pollution control plants. This information is a summary of all years from 1986 including the most currently available data.

**Government Publication Date: 1986-1990, 1992-2020**

**Record of Site Condition:**

Provincial RSC

The Record of Site Condition (RSC) is part of the Ministry of the Environment's Brownfields Environmental Site Registry. Protection from environmental cleanup orders for property owners is contingent upon documentation known as a record of site condition (RSC) being filed in the Environmental Site Registry. In order to file an RSC, the property must have been properly assessed and shown to meet the soil, sediment and groundwater standards appropriate for the use (such as residential) proposed to take place on the property. The Record of Site Condition Regulation (O. Reg. 153/04) details requirements related to site assessment and clean up.

RSCs filed after July 1, 2011 will also be included as part of the new (O.Reg. 511/09).

**Government Publication Date: 1997-Sept 2001, Oct 2004-Feb 2023**

**Retail Fuel Storage Tanks:**

Private RST

This database includes an inventory of retail fuel outlet locations (including marinas) that have on their property gasoline, oil, waste oil, natural gas and / or propane storage tanks.

**Government Publication Date: 1999-May 31, 2022**

**Scott's Manufacturing Directory:**

Private SCT

Scott's Directories is a data bank containing information on over 200,000 manufacturers across Canada. Even though Scott's listings are voluntary, it is the most comprehensive database of Canadian manufacturers available. Information concerning a company's address, plant size, and main products are included in this database.

**Government Publication Date: 1992-Mar 2011\***

**Ontario Spills:**

Provincial SPL

List of spills and incidents made available the Ministry of the Environment, Conservation and Parks. This database identifies information such as location (approximate), type and quantity of contaminant, date of spill, environmental impact, cause, nature of impact, etc. Information from 1988-2002 was part of the ORIS (Occurrence Reporting Information System). The SAC (Spills Action Centre) handles all spills reported in Ontario. Regulations for spills in Ontario are part of the MOE's Environmental Protection Act, Part X. The Ministry of the Environment, Conservation and Parks cites the coronavirus pandemic as an explanation for delays in releasing data pursuant to requests.

**Government Publication Date: 1988-Mar 2021; May 2021-Oct 2021**

**Wastewater Discharger Registration Database:**

Provincial

[SRDS](#)

Facilities that report either municipal treated wastewater effluent or industrial wastewater discharges under the Effluent Monitoring and Effluent Limits (EMEL) and Municipal/Industrial Strategy for Abatement Regulations. The Municipal/Industrial Strategy for Abatement (MISA) division of the Ontario Ministry of Environment keeps record of direct dischargers of toxic pollutants within nine sectors including: Electric Power Generation, Mining, Petroleum Refining, Organic Chemicals, Inorganic Chemicals, Pulp & Paper, Metal Casting, Iron & Steel, and Quarries.

**Government Publication Date: 1990-Dec 31, 2020**

**Anderson's Storage Tanks:**

Private

[TANK](#)

The information provided in this database was collected by examining various historical documents, which identified the location of former storage tanks, containing substances such as fuel, water, gas, oil, and other various types of miscellaneous products. Information is available in regard to business operating at tank site, tank location, permit year, permit & installation type, no. of tanks installed & configuration and tank capacity. Data contained within this database pertains only to the city of Toronto and is not warranted to be complete, exhaustive or authoritative. The information was collected for research purposes only.

**Government Publication Date: 1915-1953\***

**Transport Canada Fuel Storage Tanks:**

Federal

[TCFT](#)

List of fuel storage tanks currently or previously owned or operated by Transport Canada. This inventory also includes tanks on The Pickering Lands, which refers to 7,530 hectares (18,600 acres) of land in Pickering, Markham, and Uxbridge owned by the Government of Canada since 1972; properties on this land has been leased by the government since 1975, and falls under the Site Management Policy of Transport Canada, but is administered by Public Works and Government Services Canada. This inventory provides information on the site name, location, tank age, capacity and fuel type.

**Government Publication Date: 1970 - Apr 2020**

**Variances for Abandonment of Underground Storage Tanks:**

Provincial

[VAR](#)

Listing of variances granted for storage tank abandonment. This is not a comprehensive or complete inventory of tank abandonment variances in the province; this listing is a copy of tank abandonment variance records previously obtained under Access to Public Information. In Ontario, registered underground storage tanks must be removed within two years of disuse; if removal of a tank is not feasible, an application may be sought for a variance from this code requirement.

Records are not verified for accuracy or completeness.

**Government Publication Date: Feb 28, 2022**

**Waste Disposal Sites - MOE CA Inventory:**

Provincial

[WDS](#)

The Ontario Ministry of Environment, Waste Management Branch, maintains an inventory of known open (active or inactive) and closed disposal sites in the Province of Ontario. Active sites maintain a Certificate of Approval, are approved to receive and are receiving waste. Inactive sites maintain Certificate(s) of Approval but are not receiving waste. Closed sites are not receiving waste. The data contained within this database was compiled from the MOE's Certificate of Approval database. Locations of these sites may be cross-referenced to the Anderson database described under ERIS's Private Source Database section, by the CA number. All new Environmental Compliance Approvals handed out after Oct 31, 2011 for Waste Disposal Sites will still be found in this database.

**Government Publication Date: Oct 2011- Feb 28, 2023**

**Waste Disposal Sites - MOE 1991 Historical Approval Inventory:**

Provincial

[WDSH](#)

In June 1991, the Ontario Ministry of Environment, Waste Management Branch, published the "June 1991 Waste Disposal Site Inventory", of all known active and closed waste disposal sites as of October 30st, 1990. For each "active" site as of October 31st 1990, information is provided on site location, site/CA number, waste type, site status and site classification. For each "closed" site as of October 31st 1990, information is provided on site location, site/CA number, closure date and site classification. Locations of these sites may be cross-referenced to the Anderson database described under ERIS's Private Source Database section, by the CA number.

**Government Publication Date: Up to Oct 1990\***

**Water Well Information System:**

Provincial

[WWIS](#)

This database describes locations and characteristics of water wells found within Ontario in accordance with Regulation 903. It includes such information as coordinates, construction date, well depth, primary and secondary use, pump rate, static water level, well status, etc. Also included are detailed stratigraphy information, approximate depth to bedrock and the approximate depth to the water table.

**Government Publication Date: Jun 30 2022**

# Definitions

**Database Descriptions:** This section provides a detailed explanation for each database including: source, information available, time coverage, and acronyms used. They are listed in alphabetic order.

**Detail Report:** This is the section of the report which provides the most detail for each individual record. Records are summarized by location, starting with the project property followed by records in closest proximity.

**Distance:** The distance value is the distance between plotted points, not necessarily the distance between the sites' boundaries. All values are an approximation.

**Direction:** The direction value is the compass direction of the site in respect to the project property and/or center point of the report.

**Elevation:** The elevation value is taken from the location at which the records for the site address have been plotted. All values are an approximation. Source: Google Elevation API.

**Executive Summary:** This portion of the report is divided into 3 sections:

'Report Summary'- Displays a chart indicating how many records fall on the project property and, within the report search radii.

'Site Report Summary'-Project Property'- This section lists all the records which fall on the project property. For more details, see the 'Detail Report' section.

'Site Report Summary-Surrounding Properties'- This section summarizes all records on adjacent properties, listing them in order of proximity from the project property. For more details, see the 'Detail Report' section.

**Map Key:** The map key number is assigned according to closest proximity from the project property. Map Key numbers always start at #1. The project property will always have a map key of '1' if records are available. If there is a number in brackets beside the main number, this will indicate the number of records on that specific property. If there is no number in brackets, there is only one record for that property.

The symbol and colour used indicates 'elevation': the red inverted triangle will dictate 'ERIS Sites with Lower Elevation', the yellow triangle will dictate 'ERIS Sites with Higher Elevation' and the orange square will dictate 'ERIS Sites with Same Elevation.'

**Unplottables:** These are records that could not be mapped due to various reasons, including limited geographic information. These records may or may not be in your study area, and are included as reference.

# **APPENDIX 3**

## **QUALIFICATIONS OF ASSESSORS**

## Karyn Munch, P.Eng. QP<sub>ESA</sub> Senior Environmental Engineer

Karyn received her Bachelor's of Applied Science from Carleton University in 2002 in Environmental Engineering. Upon graduation Karyn began working as a consultant for Dessau Soprin Inc. After one year of working for Dessau, Karyn joined the Paterson Group in the Environmental Division. Karyn has worked for Paterson for 19 years and has accrued extensive field and office experience. Karyn's experience working in the field ranges from Phase I site reviews, Phase II investigations, Remediation site inspections and designated substance surveys. Through her eight years of field experience, Karyn has obtained invaluable knowledge on contractor relationships, budgets, time management, consultant/owner relation, quality data and information, and working with a variety of different personnel and situations. Since 2012, Karyn has moved into a more senior role by becoming a qualified person for environmental assessments, overseeing small to large scale environmental projects, which include, Phase I and II reports, Record of Site Conditions and Brownfield Applications. Karyn has assisted with Mark D'Arcy in the development of young staff and continuous improvement of Paterson internal systems.

### EDUCATION

B.Eng. 2002, Environmental Engineering, Carleton University, Ontario, ON

### LICENCE/ PROFESSIONAL AFFILIATIONS

Professional Engineers of Ontario

Ontario Society of Professional Engineers

Ottawa Geotechnical Group

### YEARS OF EXPERIENCE

With Paterson: 19

With other Firms: 2

### OFFICE LOCATION

154 Colonnade Road South,  
Nepean, Ontario, K2E 7J5

### SELECT LIST OF PROJECTS

- 409 MacKay, Ottawa, ON Phase I ESA, Phase II ESA, Phase III ESA, and Remediation Program (Project Manager)
- Redevelopment of 222 Beechwood Avenue, Ottawa, ON Phase I ESA, Phase II ESA, Phase III (Project Manager)
- 1000 Wellington Street West, Ottawa ON, Phase I ESA, Phase II ESA, Phase III ESA, Environmental Soil Remediation and filing of a Record of Site Condition (RSC) in the MECP Environmental Site Registry (Project Manager)
- 26 Stanley Avenue, Ottawa ON, Phase I ESA, Phase II ESA (Project Manager)
- Riverview Development – Kingston, ON, Phase I ESA, Phase II ESA, and filing of an RSC in the MECP Environmental Site Registry (Project Manager)
- Mixed-Use Redevelopment - Richmond Road, Phase I ESA, Phase II ESA, Soil Remediation Program (Project Manager)
- Ottawa University Desmarais Building, Ottawa, ON, Soil Remediation and Redevelopment (Project Manager)
- Rideau Centre Expansion, Ottawa, ON, Soil Remediation Program (Project Manager)
- Brownfields Applications – Residential and Commercial Redevelopment - Ottawa, Ontario
- Lees Avenue Remediation and Reconstruction, Ottawa, ON
- Phase I and Phase II Investigations in accordance with CSA standards and O.Reg 153/04

## PROFESSIONAL EXPERIENCE

June 2011 to present, **Senior Environmental Engineer, Paterson Group Inc.**, Ottawa, Ontario

- Provide on-site environmental expertise for various soil and groundwater remediation projects including but not limited to the following: 222 Beechwood Remediation, 1000 Wellington Street West Remediation, 409 MacKay Street and Rideau Centre Expansion.
- Oversee Phase I and Phase II Investigations in accordance with CSA standards and O.Reg 153/04 on a variety of residential and commercial developments.
- Responsible for filing Records of Site Condition with the MOECC Environmental Site Registry.
- Preparation of submissions to the City of Ottawa's Brownfields Redevelopment Program.
- Problem solving to help advance or maintain project schedules.
- Complete environmental reports with recommendations for environmental concerns.
- Liaising with contractors, consultants and government officials.
- Provide cost estimates for environment field programs and construction costs.
- Review RFI's, submittals, monthly progress reports and other various construction related work.

June 2009 to June 2010, **Environmental Officer, Department of Indian and Northern Affairs (INAC)**, Ottawa, Ontario

- Provided guidance and support regarding various aspects of the Contaminated Sites Management Plan (CSMP) and the Canadian Accelerated Action Plan (CEAP), to regional INAC offices.
- Reported to Federal Contaminated Sites Action Plan (FCSAP) Secretariat on monthly and quarterly CSMP progress.
- Completion of various reporting requirements including Privy Council Office (PCO) requests regarding accelerated remediation projects, Annual Reference Level Updating, Internal Quarterly Reports and First Nation Land Management (FNLM) Class 3 Remediation Projects
- Composition and revision of Three-Year CSMP and the Contaminated Sites Program Renewal.
- Management of various databases including ESSIMS (internal to INAC), IDEA (Environment Canada) and CIDM (electronic filing system) and Federal Contaminated Sites Inventory (FCSI).
- Interacted on a regular basis with other federal departments, other INAC sectors, regional INAC offices and senior management.
- Participated in Aquatic Sites Working Group (ASWG), Contaminated Sites Management Working Group (CSMWG) and Environmental Learning Regime workshops/workgroups.

January 2003 to June 2009, **Environmental Engineer, Paterson Group**, Ottawa, Ontario

- Experience in coordination and management of a variety of environmental projects. Typical projects include Phase I-Environmental Site Assessments (ESAs), Phase II and III-Environmental Site Characterizations, Soil and Groundwater Remediation Programs, Designated Substance Surveys and the preparation of Records of Site Condition.
- Coordination of contractors and field staff while directly reporting to senior management and client throughout the project to ensure completion on schedule and within budget.
- Experience in collaborating with provincial and municipal bodies as well as sub-consultants, contractors and clients.
- Extensive field experience including the management of drilling and excavation contractors, inspection of aboveground and underground fuel storage tanks, soil classification, soil and groundwater sampling, collection of hazardous building materials and designated substances.
- Responsible for the application of environmental, hydrogeological and geotechnical principles and practices in the identification and delineation of soil and groundwater contamination plumes and ensuring compliance with federal, provincial and/or municipal legal and regulatory requirements.
- Present analytical test results, interpretations, assessments, recommendations and/or conclusions in a final technical report.

August 2002 – December 2002, **Junior Engineer, Dessau Soprin Inc.**, Ottawa, Ontario

### **Lebreton Flats Remediation and Infrastructure Project**

- Responsible for supervision of weight-scale and record keeping for soil management practices.
- Managed excavation contractors to ensure soil quality control; daily reporting to project manager.



## Mohammed Ramadan, B.Sc Environmental Scientist

Mohammed joined Paterson Group in 2021 as part of the Environmental Department. Mohammed received his Bachelor of Science in Environmental Science from Carleton University in 2017. Since joining Paterson Group in 2021, Mohammed has worked on numerous residential and commercial development projects, predominantly within the National Capital Region as well as various locations within Southeastern Ontario. His scope of work consists of conducting Phase I & II environmental site assessments, field inspections, contaminated soil and groundwater field sampling, supervising the remediation of contaminated sites, as well as performing designated substance surveys.

### EDUCATION

Bachelor of Science in  
Environmental Science, 2017  
Carleton University,  
Ottawa, ON

### YEARS OF EXPERIENCE

With Paterson: 1

### OFFICE LOCATION

154 Colonnade Road South,  
Nepean, Ontario, K2E 7J5

### SELECT LIST OF PROJECTS

- Residential development: 200 Baribeau Street, Ottawa, ON (Site Remediation Coordinator & Supervisor).
- Residential development: 93-105 Norman Street, Ottawa, ON (Site Remediation Coordinator & Supervisor)
- Commercial Development: Tollgate Road W, Cornwall, ON (Phase I & II Environmental Site Assessment)
- Commercial Development: 930 Wellington Street W, Ottawa, ON (Phase I & II – Environmental Site Assessment)
- Commercial Development: 1405 Wellington Street W, Ottawa, ON (Phase I & II Environmental Site Assessment)
- Residential Development: 1124 – 1130 Bank Street, Ottawa, ON (Phase I & II Environmental Site Assessment)
- Commercial Development: 1802 – 1804 St. Laurent Blvd, Ottawa, ON (Phase I Environmental Site Assessment)

**PROFESSIONAL EXPERIENCE**

February 2021 to present, **Environmental Scientist, Paterson Group**, Ottawa, Ontario

- Conducting Phase I and Phase II Environmental Site Assessments in accordance with CSA standards and O.Reg. 153/04.
- Responsible for the application of environmental, hydrogeological, and/or geotechnical principles and practices in the identification and delineation of soil and groundwater contamination plumes while ensuring compliance with federal, provincial, and/or municipal legal and regulatory requirements.
- Presenting analytical test results, interpretations, assessments, recommendations and/or conclusions in a final technical report.
- Field experience in the supervision of drilling and excavation contractors, inspection of aboveground and underground fuel storage tanks, soil and rock classification, soil and groundwater field sampling, as well as the collection of hazardous building materials and designated substances.
- Coordination and on-site supervision of soil and groundwater remediation activities for contaminated sites.
- Liaising with clients, contractors, consultants, and government officials.
- Coordination of contractors and field staff while directly reporting to senior management and client to ensure completion of project on schedule and within budget.