

Andrew McCreight

ANDREW MCCREIGHT
 MANAGER, DEVELOPMENT REVIEW CENTRAL
 PLANNING, REAL ESTATE & ECONOMIC DEVELOPMENT
 DEPARTMENT, CITY OF OTTAWA

APPROVED
 By Andrew McCreight at 12:05 pm, Apr 10, 2024

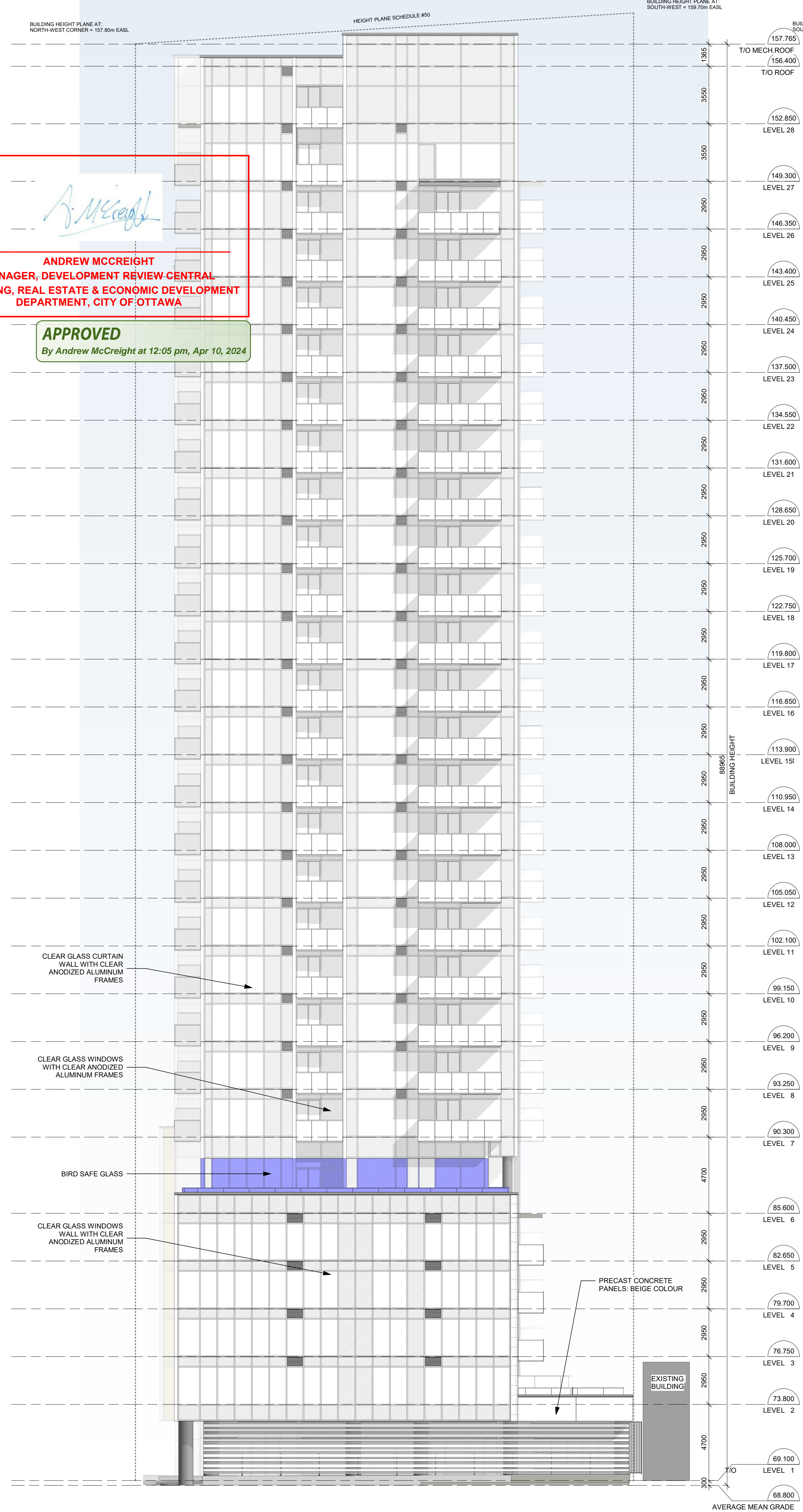

1 WEST ELEVATION
 A-202 1:150

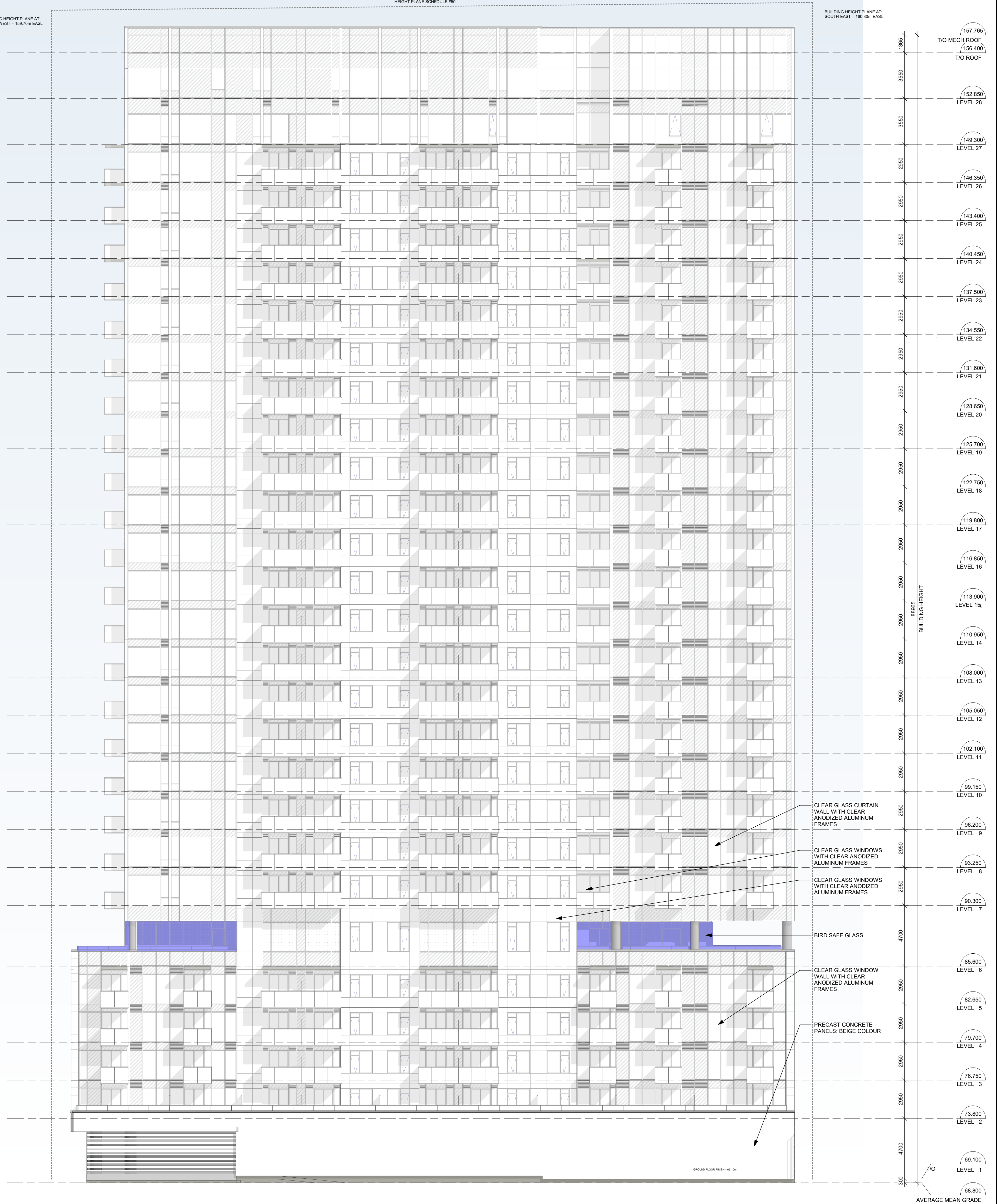
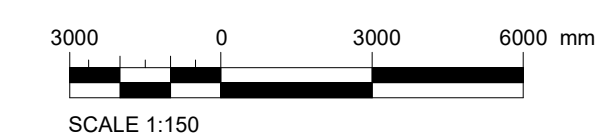

2 SOUTH ELEVATION
 A-202 1:150

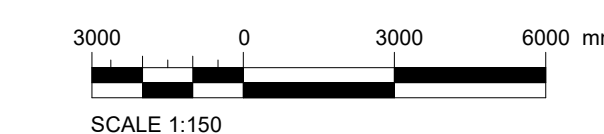

IT IS THE RESPONSIBILITY OF THE APPROPRIATE CONTRACTOR TO CHECK AND VERIFY ALL DIMENSIONS ON SITE AND TO REPORT ALL ERRORS AND/OR OMISSIONS TO THE ARCHITECT.

ALL CONTRACTORS MUST COMPLY WITH ALL PERTINENT CODES AND BY-LAWS.

THIS DRAWING MAY NOT BE USED FOR CONSTRUCTION UNTIL SIGNED BY THE ARCHITECT.

DO NOT SCALE DRAWINGS.

COPYRIGHT RESERVED.

No.	DESCRIPTION	DD.MM.YY
8	ISSUED FOR SPC ROUND 2 CITY COMMENTS	20.10.23
5	ISSUED FOR SPC ROUND 1 CITY COMMENTS	28.06.23
4	REVISED AS PER GENERAL CHANGES	10.05.23
3	ISSUE FOR EXCAVATION PERMIT	31.05.23
2	ISSUED FOR SITE PLAN CONTROL APP.	30.08.22
1	ISSUED FOR PRE-CONSULTATION MEETING	03.06.22

ARCHITECT SEAL:

NORTH ARROW:

TRUE NORTH

CLIENT:
JADCO

ARCHITECT:
rla/architecture
 56 Beech Street, Ottawa, Ontario K1S 3J6
 t.613.724.9932 f.613.724.1209 www.roderickclayhe.ca

PROJECT TITLE:
150 LAURIER AVENUE WEST

SHEET TITLE:
BUILDING ELEVATIONS

DRAWN: Author
 CHECKED: Checker

SCALE: 1:150
 SHEET No: **A-202**

PROJECT No: 1827

PAPER SIZE: ISO Full Sheet B1 (1077.00 x 1050.00mm)
 PLOT SCALE: 1:1
 C:\Users\jag\Documents\1827_150 Laurier_P02_dwg.dwg (20240410) rla
 D017-122-0126 #18833