

PLAN OF SURVEY SHOWING
TOPOGRAPHIC DETAIL OF
BLOCK 66
REGISTERED PLAN 4M-1705
CITY OF OTTAWA



J.D. BARNES LIMITED
© COPYRIGHT 2022

METRIC DISTANCES AND/OR COORDINATES SHOWN ON THIS PLAN ARE IN METRES AND CAN BE CONVERTED TO FEET BY DIVIDING BY 0.3048.

NOTES

BEARINGS ARE MTM GRID, AND ARE REFERRED TO THE NORTHERLY LIMIT OF BLOCK 66, HAVING A BEARING OF N 67°18'00" E AS SHOWN ON REGISTERED PLAN 4M-1705 MTM ZONE 09, NAD83 (ORIGINAL)

ELEVATIONS

ELEVATIONS SHOWN ON THIS PLAN ARE RELATED TO GEODETIC DATUM CGVD28:78 AND ARE DERIVED FROM THE PUBLISHED BENCH MARK No 0011964U3710 HAVING A PUBLISHED ELEVATION OF 91.724 METRES.

IT IS THE RESPONSIBILITY OF THE USER OF THIS INFORMATION TO VERIFY THAT THE SITE BENCHMARK HAS NOT BEEN ALTERED OR DISTURBED AND THAT ITS RELATIVE ELEVATION AND DESCRIPTION AGREES WITH THE INFORMATION SHOWN ON THIS DRAWING.

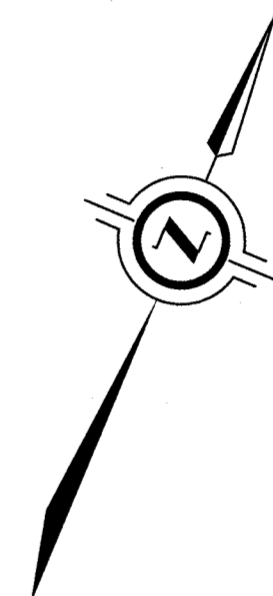
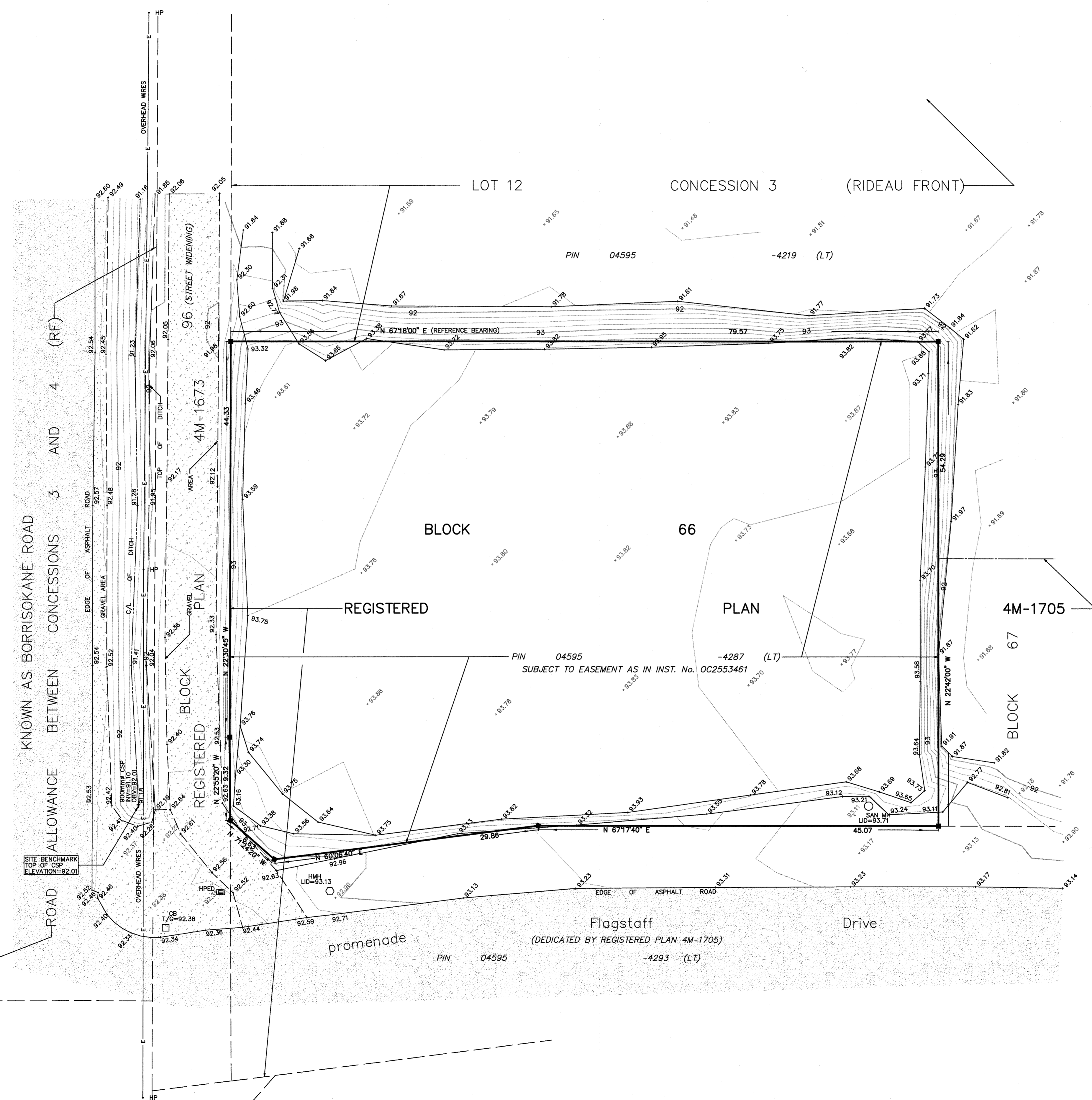

LEGEND

- DENOTES SURVEY MONUMENT FOUND
- ALL BEARINGS AND DISTANCES AGREE WITH REGISTERED PLAN 4M-1705
- ALL FOUND MONUMENTS ARE PLASTIC BARS (PB)
- ALL FOUND MONUMENTS WERE SET BY J.D. BARNES LTD. (JDB)

TOPOGRAPHIC LEGEND

- CB DENOTES CATCHBASIN
- ▣ HPED DENOTES HYDRO PEDESTAL
- HMH DENOTES HYDRO MANHOLE
- SAN MH DENOTES SANITARY MANHOLE
- HP DENOTES HYDRO POLE
- T/G DENOTES TOP OF GRATE
- INV. DENOTES INVERT
- OBV. DENOTES OBVERT
- CSP. DENOTES CORRUGATED STEEL PIPE
- XX.XX DENOTES SPOT HEIGHT (RANDOM ELEVATION)
- E — DENOTES OVERHEAD WIRES
- CONTOUR INTERVALS ARE SHOWN AS 1m FOR MAJOR AND 0.25m FOR MINOR
- DENOTES MAJOR CONTOUR
- DENOTES MINOR CONTOUR

SURVEYOR'S CERTIFICATE

- I CERTIFY THAT:
- THIS SURVEY AND PLAN ARE CORRECT AND IN ACCORDANCE WITH THE SURVEYS ACT, THE SURVEYORS ACT AND THE REGULATIONS MADE UNDER THEM.
 - THE SURVEY WAS COMPLETED ON NOVEMBER 3, 2022.

DECEMBER 6, 2022
DATE

C.M. FOX
C.M. FOX
ONTARIO LAND SURVEYOR

THIS PLAN OF SURVEY RELATES TO AOLS PLAN SUBMISSION FORM NUMBER V-41842

J.D. BARNES LIMITED
SURVEYING
MAPPING
GIS
LAND INFORMATION SPECIALISTS
62 STEACIE DRIVE, SUITE 103, KANATA, ON K2K 2A9
T: (613) 731-7244 F: (613) 254-8659 www.jdbarnes.com

DRAWN BY: CE	CHECKED BY: CF	REFERENCE NO.: 22-10-123-00
PLOTTED: 12/06/22	DATED: 12/06/22	