

Contractor shall check all dimensions on the work and report any discrepancy to the Landscape Architect before proceeding. All drawings and specifications are the property of the Landscape Architect and must be returned at the completion of the work. This drawing is not to be used for construction until signed by the Landscape Architect.

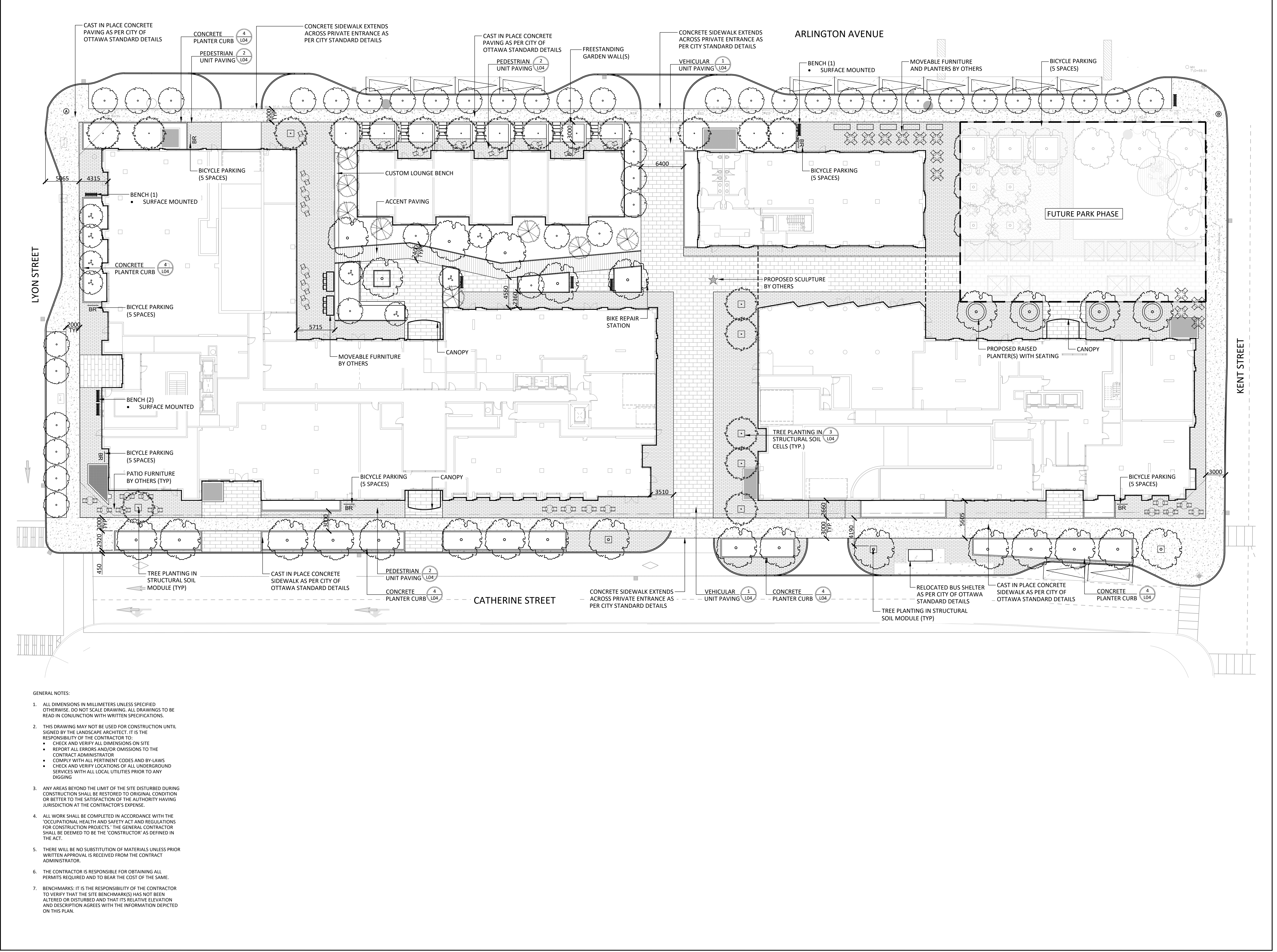

**LEGEND**

--- PROPERTY LINE

**PLANTING**

- (Large tree symbol) LARGE DECIDUOUS TREE
- (Medium tree symbol) MEDIUM TREE (<7m)
- (Small tree symbol) SMALL TREE (<7m)
- (Star symbol) CONIFEROUS TREE
- (Pattern A) PLANT LIST A
- (Pattern B) PLANT LIST B
- (Pattern C) PLANT LIST C
- (Pattern D) PLANT LIST D
- (Dotted pattern) SOD

**SURFACING**

- (Pattern 1) UNIT PAVER TYPE 1
- (Pattern 2) UNIT PAVER TYPE 2
- (Pattern 3) CONCRETE PATTERN 1
- (Solid grey) CONCRETE

**PLANTING KEY**

(XX/00) TREE SPECIES QUANTITY

(XX/00) SHRUB SPECIES QUANTITY

**DETAIL KEY**

(1) DETAIL NO.

(D1) SHEET NO.

No.	Description	Date
2	Issued For Second Submission	24-03-06
1	Issued for Site Plan Approval	23-05-15
Revision		
City Approval Stamp		

- GENERAL NOTES:**
- ALL DIMENSIONS IN MILLIMETERS UNLESS SPECIFIED OTHERWISE. DO NOT SCALE DRAWING. ALL DRAWINGS TO BE READ IN CONJUNCTION WITH WRITTEN SPECIFICATIONS.
  - THIS DRAWING MAY NOT BE USED FOR CONSTRUCTION UNTIL SIGNED BY THE LANDSCAPE ARCHITECT. IT IS THE RESPONSIBILITY OF THE CONTRACTOR TO:
    - CHECK AND VERIFY ALL DIMENSIONS ON SITE
    - REPORT ALL ERRORS AND/OR OMISSIONS TO THE CONTRACT ADMINISTRATOR
    - COMPLY WITH ALL PERTINENT CODES AND BY-LAWS
    - CHECK AND VERIFY LOCATIONS OF ALL UNDERGROUND SERVICES WITH ALL LOCAL UTILITIES PRIOR TO ANY DIGGING
  - ANY AREAS BEYOND THE LIMIT OF THE SITE DISTURBED DURING CONSTRUCTION SHALL BE RESTORED TO ORIGINAL CONDITION OR BETTER TO THE SATISFACTION OF THE AUTHORITY HAVING JURISDICTION AT THE CONTRACTOR'S EXPENSE.
  - ALL WORK SHALL BE COMPLETED IN ACCORDANCE WITH THE 'OCCUPATIONAL HEALTH AND SAFETY ACT AND REGULATIONS FOR CONSTRUCTION PROJECTS'. THE GENERAL CONTRACTOR SHALL BE DEEMED TO BE THE 'CONSTRUCTOR' AS DEFINED IN THE ACT.
  - THERE WILL BE NO SUBSTITUTION OF MATERIALS UNLESS PRIOR WRITTEN APPROVAL IS RECEIVED FROM THE CONTRACT ADMINISTRATOR.
  - THE CONTRACTOR IS RESPONSIBLE FOR OBTAINING ALL PERMITS REQUIRED AND TO BEAR THE COST OF THE SAME.
  - BENCHMARKS: IT IS THE RESPONSIBILITY OF THE CONTRACTOR TO VERIFY THAT THE SITE BENCHMARK(S) HAS NOT BEEN ALTERED OR DISTURBED AND THAT ITS RELATIVE ELEVATION AND DESCRIPTION AGREES WITH THE INFORMATION DEPICTED ON THIS PLAN.

ASSOCIATION OF LANDSCAPE ARCHITECTS ONTARIO  
 SILVANO TARDUELA  
 MEMBER  
 NAK

**NAK design strategies**

1285 WELLINGTON STREET, OTTAWA, ON K1Y 3A8 CANADA  
 T 613.237.2345  
 Project

**265 CATHERINE STREET**  
 OTTAWA ONTARIO

Title

LAYOUT PLAN  
GROUND FLOOR

Date	2023-02-03	Sheet	L01
Scale	1:250		
Drawn	JC/IE		
Checked	SC		
Job No.	23-015		

Contractor shall check all dimensions on the work and report any discrepancy to the Landscape Architect before proceeding. All drawings and specifications are the property of the Landscape Architect and must be returned at the completion of the work. This drawing is not to be used for construction until signed by the Landscape Architect.

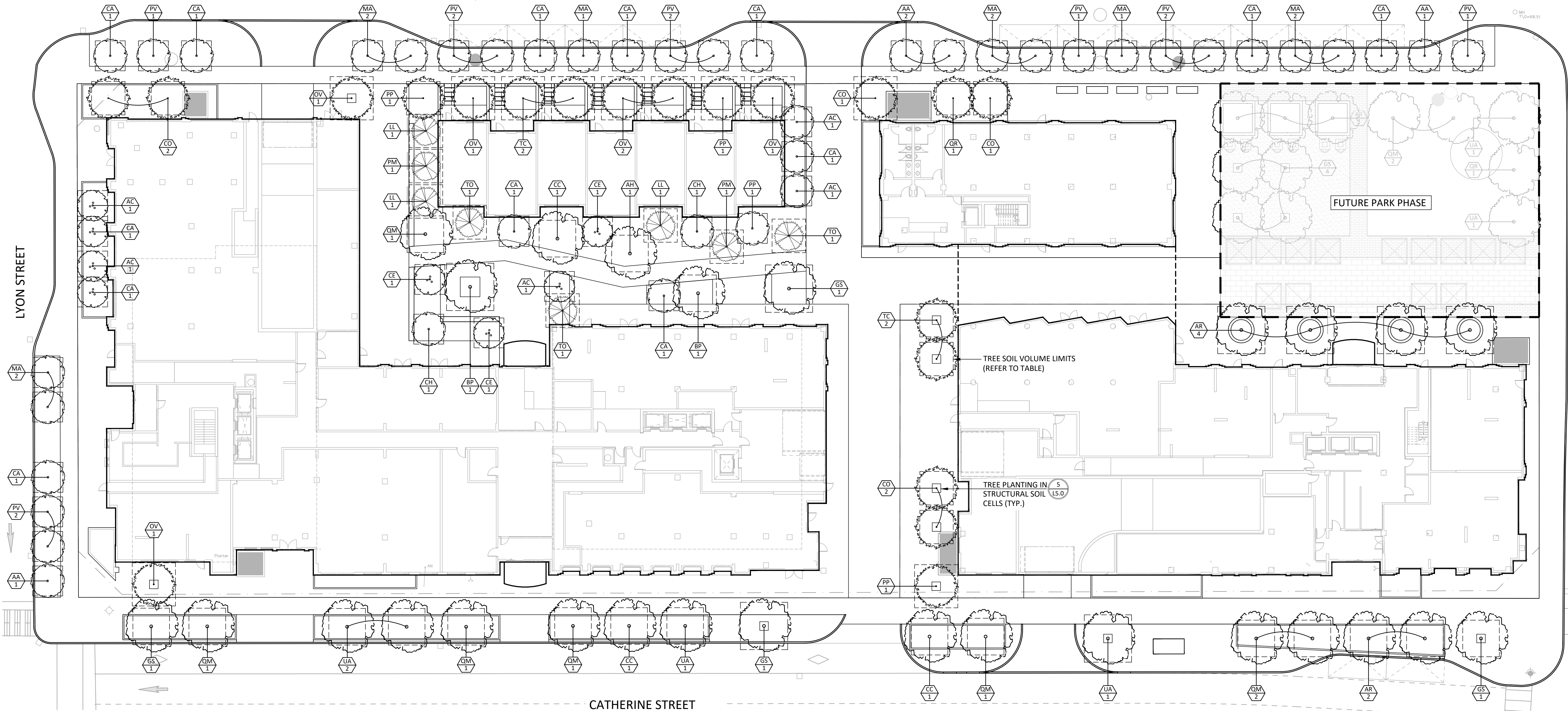

**LEGEND**

- PROPERTY LINE**
- PLANTING**
- LARGE DECIDUOUS TREE
  - MEDIUM TREE (<7m)
  - SMALL TREE (<7m)
  - CONIFEROUS TREE
  - PLANT LIST A
  - PLANT LIST B
  - PLANT LIST C
  - PLANT LIST D
  - SOD
- SURFACING**
- UNIT PAVER TYPE 1
  - UNIT PAVER TYPE 2
  - CONCRETE PATTERN 1
  - CONCRETE
- PLANTING KEY**
- XX-00 TREE SPECIES QUANTITY
  - XX-00 SHRUB SPECIES QUANTITY
- DETAIL KEY**
- 1-01 DETAIL NO. SHEET NO.

2	Issued For Second Submission	24-03-06
1	Issued for Site Plan Approval	23-05-15
No.	Description	Date
Revision		
City Approval Stamp		

KEY	BOTANICAL NAME	COMMON NAME	QUANTITY	SIZE	REMARKS
<b>PLANT LIST</b>					
<b>CANOPY PLANTING PALETTE</b>					
<b>DECIDUOUS TREES - 60mm</b>					
AH	AESCULUS HIPPOCASTANUM	HORSECHESNUT TREE	1	60mm	B&B
AR	ACER RUBRUM	RED MAPLE	6	60mm	B&B
CC	CARYA CORDIFORMIS	BITTERNUT HICKORY	3	60mm	B&B
CO	CELTIS OCCIDENTALIS	COMMON HACKBERRY	6	60mm	B&B
GS	GLEDITSIA TRIACANTHOS VAR. INERMIS	HONEYLOCUST	4	60mm	B&B
QM	QUERCUS MACROCARPA	BUR OAK	7	60mm	B&B
QR	QUERCUS RUBRA	RED OAK	1	60mm	B&B
TC	TILIA CORDATA CORINTHIAN	CORINTHIAN LINDEN	4	60mm	B&B
UA	ULMUS AMERICANA 'VALLEY FORGE'	VALLEY FORGE ELM	4	60mm	B&B
BP	BETULA PAPPYRIFERA	PAPER BIRCH	2	60mm	B&B
<b>DECIDUOUS TREES - 40mm</b>					
AC	AMELANCHIER CANADENSIS	SERVICEBERRY	5	40mm	B&B
CE	CERCIS CANADENSIS	EASTERN REDBUD	3	40mm	B&B
PP	PRUNUS PENNSYLVANICA	PIN CHERRY	4	40mm	B&B
CA	CORNUS ALTERNIFOLIA	ALTERNATE LEAVED DOGWOOD	13	40mm	B&B
PV	PRUNUS VIRGINIANA	CHOKECHERRY	11	40mm	B&B
AA	AMELANCHIER ALNIFOLIA	SASKATOON BERRY	4	40mm	B&B
MA	MALUS SPP	CRAB APPLES	10	40mm	B&B
CH	CARPINUS CAROLINIANA	HORNBEAM	2	40mm	B&B
OV	OSTRYA VIRGINIANA	IRONWOOD	6	40mm	B&B
<b>CONIFEROUS TREES</b>					
LL	LARIX LARICINA (M)	TAMARACK	3	180cm	B&B
TO	THUJA OCCIDENTALIS (M)	EASTERN WHITE CEDAR	3	180cm	B&B
PM	PICEA MARIANA (M)	BLACK SPRUCE	2	180cm	B&B

*PART 1 PLAN SR-1142B*

TREE TYPE/SIZE	SINGLE TREE SOIL VOLUME (m3)	MULTIPLE TREE SOIL VOLUME (m3/TREE)
ORNAMENTAL	15	9
COLUMNAR	15	9
SMALL	20	12
MEDIUM	25	15
LARGE	30	18
CONIFER	25	15

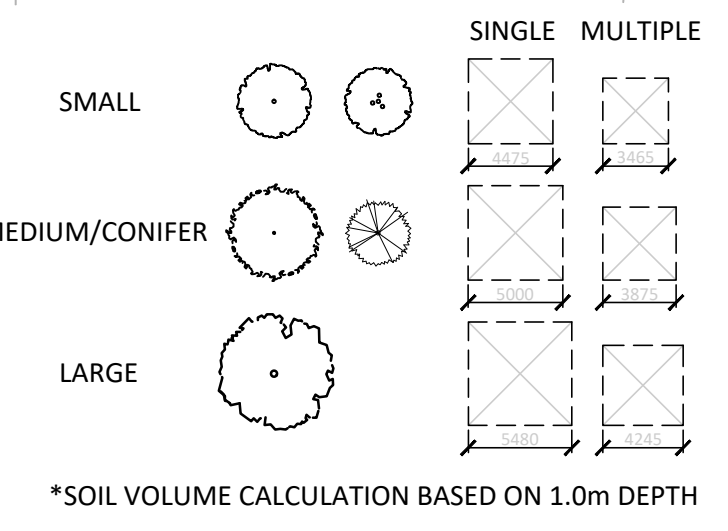

**NAK design strategies**

1285 WELLINGTON STREET, OTTAWA, ON K1Y 3A8 CANADA  
T 613.237.2345 NAKDESIGNSTRATEGIES.COM  
Project

**265 CATHERINE STREET**  
OTTAWA ONTARIO

Title

**CANOPY PLANTING PLAN**  
GROUND FLOOR

Date	2023-02-03	Sheet	<b>L02</b>
Scale	1:250		
Drawn	JC/E		
Checked	SC		
Job No.	23-015		

Contractor shall check all dimensions on the work and report any discrepancy to the Landscape Architect before proceeding. All drawings and specifications are the property of the Landscape Architect and must be returned at the completion of the work. This drawing is not to be used for construction until signed by the Landscape Architect.

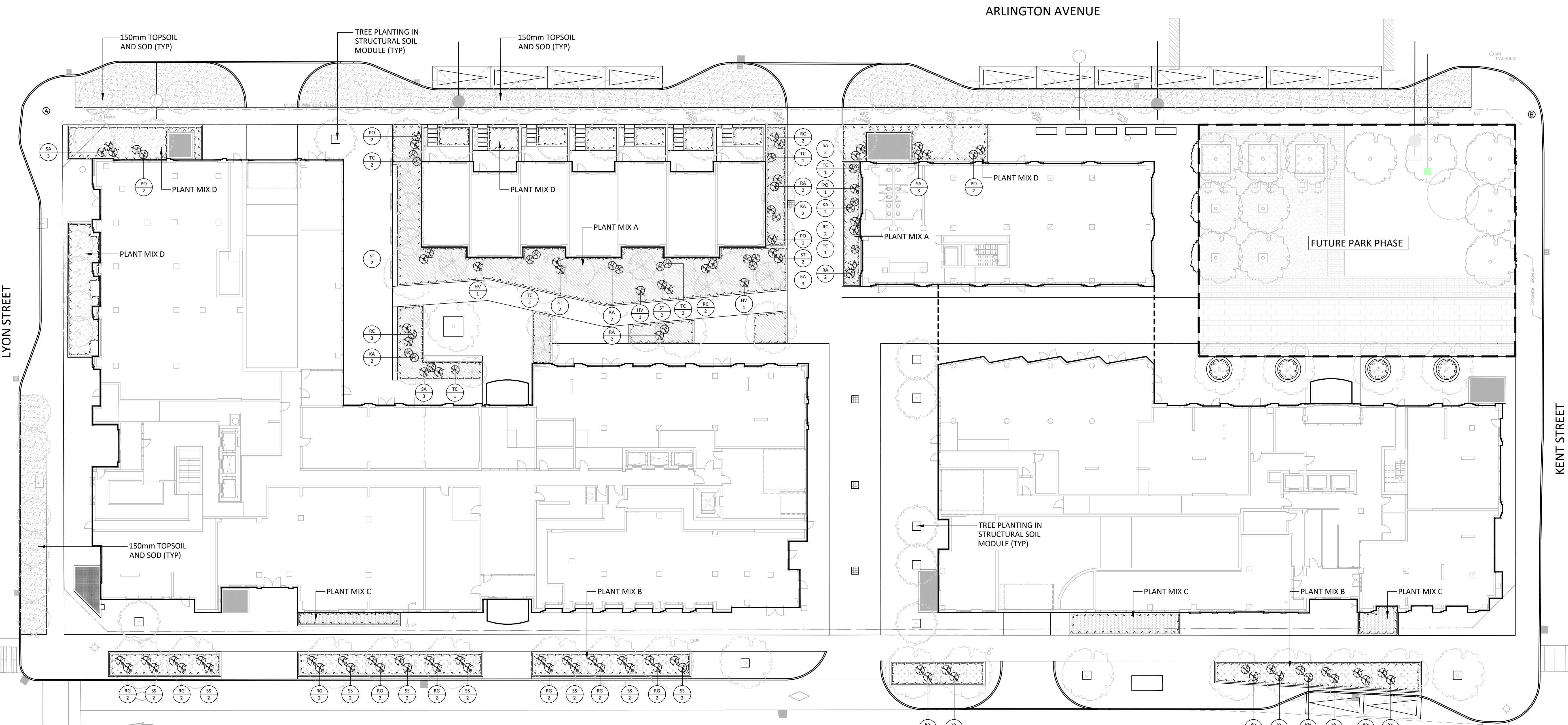

**LEGEND**

--- PROPERTY LINE

**PLANTING**

- (Large circle) LARGE DECIDUOUS TREE
- (Medium circle) MEDIUM TREE (<7m)
- (Small circle) SMALL TREE (<7m)
- (Circle with cross) CONIFEROUS TREE
- (Patterned box) PLANT LIST A
- (Patterned box) PLANT LIST B
- (Patterned box) PLANT LIST C
- (Patterned box) PLANT LIST D
- (Patterned box) SOD

**SURFACING**

- (Patterned box) UNIT PAVER TYPE 1
- (Patterned box) UNIT PAVER TYPE 2
- (Patterned box) CONCRETE PATTERN 1
- (Patterned box) CONCRETE

**PLANTING KEY**

- (XX/00) TREE SPECIES QUANTITY
- (XX/00) SHRUB SPECIES QUANTITY

**DETAIL KEY**

- (1/D1) DETAIL NO. SHEET NO.

2	Issued For Second Submission	24-03-06
1	Issued for Site Plan Approval	23-05-15
No.	Description	Date
Revision		
City Approval Stamp		

KEY	BOTANICAL NAME	COMMON NAME	QUANTITY	SIZE	REMARKS
<b>SHRUB AND PERENNIAL PLANTING PALETTE - AMENITY AREA (PART SUN/PART SHADE/SHADE) - MIX A (370m2)</b>					
<b>SHRUBS</b>					
RA	RIBES AUREUM	GOLDEN CURRANT	6	3 GAL.	POTTED
SA	SPIRAEA ALBA	MEADOWSWEET	3	3 GAL.	POTTED
ST	SPIRAEA TOMENTOSA	STEEPLEBUSH	8	3 GAL.	POTTED
PO	PHYSOCARPUS OPULIFOLIUS 'DIABLO'	EASTERN NINEBARK	4	3 GAL.	POTTED
HV	HAMMELIS VIRGINIANA	WITCHHAZEL	3	3 GAL.	POTTED
RC	RHODODENDRON CANADENSE	CANADIAN RHODODENDRON	9	3 GAL.	POTTED
KA	KALMIA ANGUSTIFOLIA	SHEEP LAUREL	11	3 GAL.	POTTED
TC	TAXUS CANADENSIS	CANADA YEW	10	3 GAL.	POTTED
<b>PERENNIALS</b>					
CC	CORNUS CANADENSIS	BUNCHBERRY	284	1 GAL.	POTTED
CP	COMPTONIA PEREGRINA	SWEETFERN	284	1 GAL.	POTTED
GM	GERANIUM MACULATUM	WILD GERANIUM	284	1 GAL.	POTTED
GP	GAULTHERIA PROCUMBENS	WINTERGREEN	284	1 GAL.	POTTED
SR	MAIANTHEMUM RACEMOSUM	FALSE SOLOMANS SEAL	284	1 GAL.	POTTED
SC	SYMPHYOTRICHUM CORDIFOLIUM (M)	HEART-LEAVED ASTER	284	1 GAL.	POTTED
OC	OSMUNDA CINNAMOMEA	CINNAMON FERN	284	1 GAL.	POTTED
SR	MAIANTHEMUM RACEMOSUM	FALSE SOLOMANS SEAL	284	1 GAL.	POTTED
AQ	AQUILEGIA CANADENSIS (M)	WILD COLUMBINE	284	1 GAL.	POTTED
AC	ANEMONE CANADENSIS (M)	CANADA ANEMONE	284	1 GAL.	POTTED
AF	ATHYRIUM FILIX-FEMINA	LADY FERN	284	1 GAL.	POTTED
AF	CAREX PENNSYLVANICA	OAK SEDGE	288	1 GAL.	POTTED
AF	CAREX APPALACHICA	APPALACHIAN SEDGE	288	1 GAL.	POTTED

KEY	BOTANICAL NAME	COMMON NAME	QUANTITY	SIZE	REMARKS
<b>PERENNIAL PLANTING PALETTE - BUILDING PLANTERS (FULL SUN) - MIX B (202m2)</b>					
<b>PERENNIALS</b>					
BC	BOUTELOUA CURTIPENDULA	SIDEOTS GRAMA	254	1 GAL.	POTTED
MF	MONARDA FITULOSA	WILD BERGAMOT	252	1 GAL.	POTTED
SH	SPOROBOLUS HETEROLEPIS	PRAIRIE DROPSEED	252	1 GAL.	POTTED
RH	RUDBEKIA HIRTA	BLACK EYED SUSAN	252	1 GAL.	POTTED
AL	ARTEMISIA LUDOVICIANA	SAGEBRUSH	252	1 GAL.	POTTED
EP	ECHINACEA PURPUREA	PURPLE CONEFLOWER	252	1 GAL.	POTTED
SC	SCHIZACHYRIUM SCOPARIUM	LITTLE BLUESTEM	254	1 GAL.	POTTED
CL	COREOPSIS LANCEOLATA	LANCELEAF TICK-SEED	252	1 GAL.	POTTED

KEY	BOTANICAL NAME	COMMON NAME	QUANTITY	SIZE	REMARKS
<b>SHRUB &amp; PERENNIAL PLANTING - ROW (FULL SUN) - MIX C (54m2)</b>					
<b>PERENNIALS</b>					
RG	RHUS AROMATICA GRO-LOW	GRO-LOW SUMAC	24	3 GAL.	POTTED
SS	SORBARIA SORBIFOLIA SEM	SEM FALSE SPIRAEA	24	3 GAL.	POTTED
SH	SPOROBOLUS HETEROLEPIS	PRAIRIE DROPSEED	270	1 GAL.	POTTED
BC	BOUTELOUA CURTIPENDULA	SIDEOTS GRAMA	270	1 GAL.	POTTED

KEY	BOTANICAL NAME	COMMON NAME	QUANTITY	SIZE	REMARKS
<b>SHRUB AND PERENNIAL PLANTING PALETTE - BUILDING PLANTERS (PART SUN/PART SHADE/SHADE) - MIX D (191m2)</b>					
<b>SHRUBS</b>					
SA	SPIRAEA ALBA	MEADOWSWEET	8	3 GAL.	POTTED
PO	PHYSOCARPUS OPULIFOLIUS 'DIABLO'	EASTERN NINEBARK	4	3 GAL.	POTTED
<b>PERENNIALS</b>					
AC	ANEMONE CANADENSIS (M)	CANADA ANEMONE	477	1 GAL.	POTTED
AF	ATHYRIUM FILIX-FEMINA	LADY FERN	477	1 GAL.	POTTED
AF	CAREX PENNSYLVANICA	OAK SEDGE	478	1 GAL.	POTTED
AF	CAREX APPALACHICA	APPALACHIAN SEDGE	478	1 GAL.	POTTED

**NAK**  
design strategies

1285 WELLINGTON STREET, OTTAWA, ON K1Y 3A8 CANADA  
T 613.237.2345 NAKDESIGNSTRATEGIES.COM  
Project

**265 CATHERINE STREET**  
OTTAWA ONTARIO

Title  
**SHRUB & PERENNIAL PLANTING PLAN**  
GROUND FLOOR

Date 2023-02-03  
Scale 1:250  
Drawn JC/E  
Checked SC  
Job No. 23-015

Sheet  
**L03**

Contractor shall check all dimensions on the work and report any discrepancy to the Landscape Architect before proceeding. All drawings and specifications are the property of the Landscape Architect and must be returned at the completion of the work. This drawing is not to be used for construction until signed by the Landscape Architect.

GENERAL NOTES:

- ALL DIMENSIONS IN MILLIMETERS UNLESS SPECIFIED OTHERWISE. DO NOT SCALE DRAWING. ALL DRAWINGS TO BE READ IN CONJUNCTION WITH WRITTEN SPECIFICATIONS.
- THIS DRAWING MAY NOT BE USED FOR CONSTRUCTION UNTIL SIGNED BY THE LANDSCAPE ARCHITECT. IT IS THE RESPONSIBILITY OF THE CONTRACTOR TO:
  - CHECK AND VERIFY ALL DIMENSIONS ON SITE
  - REPORT ALL ERRORS AND/OR OMISSIONS TO THE CONTRACT ADMINISTRATOR
  - COMPLY WITH ALL PERTINENT CODES AND BY-LAWS
  - CHECK AND VERIFY LOCATIONS OF ALL UNDERGROUND SERVICES WITH ALL LOCAL UTILITIES PRIOR TO ANY DIGGING
- ANY AREAS BEYOND THE LIMIT OF THE SITE DISTURBED DURING CONSTRUCTION SHALL BE RESTORED TO ORIGINAL CONDITION OR BETTER TO THE SATISFACTION OF THE AUTHORITY HAVING JURISDICTION AT THE CONTRACTOR'S EXPENSE.
- ALL WORK SHALL BE COMPLETED IN ACCORDANCE WITH THE 'OCCUPATIONAL HEALTH AND SAFETY ACT AND REGULATIONS FOR CONSTRUCTION PROJECTS'. THE GENERAL CONTRACTOR SHALL BE DEEMED TO BE THE 'CONTRACTOR' AS DEFINED IN THE ACT.
- THERE WILL BE NO SUBSTITUTION OF MATERIALS UNLESS PRIOR WRITTEN APPROVAL IS RECEIVED FROM THE CONTRACT ADMINISTRATOR.
- THE CONTRACTOR IS RESPONSIBLE FOR OBTAINING ALL PERMITS REQUIRED AND TO BEAR THE COST OF THE SAME.
- BENCHMARKS: IT IS THE RESPONSIBILITY OF THE CONTRACTOR TO VERIFY THAT THE SITE BENCHMARK(S) HAS NOT BEEN ALTERED OR DISTURBED AND THAT ITS RELATIVE ELEVATION AND DESCRIPTION AGREES WITH THE INFORMATION DEPICTED ON THIS PLAN.

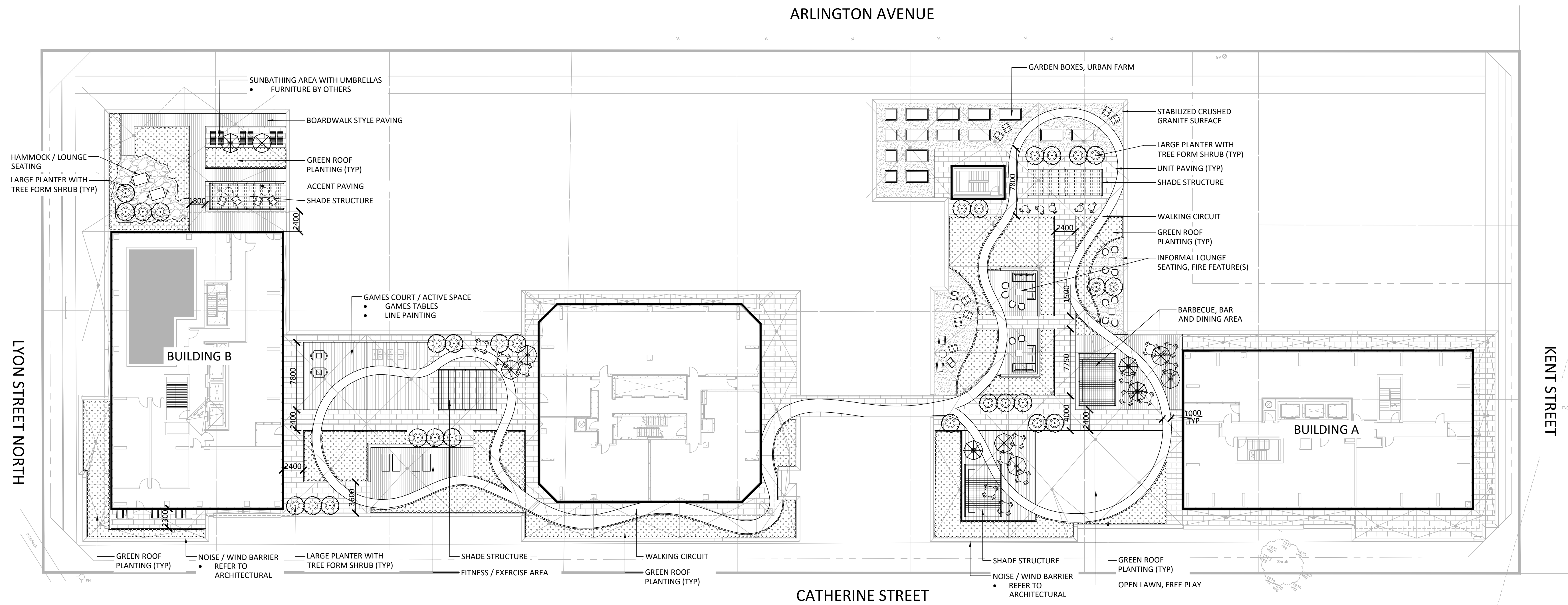

3	Issued for Second Submission	24-03-06
2	Issued for Site Plan Approval	23-05-15
1	Issued for Coordination	23-05-08
No.	Description	Date

Revision  
City Approval Stamp

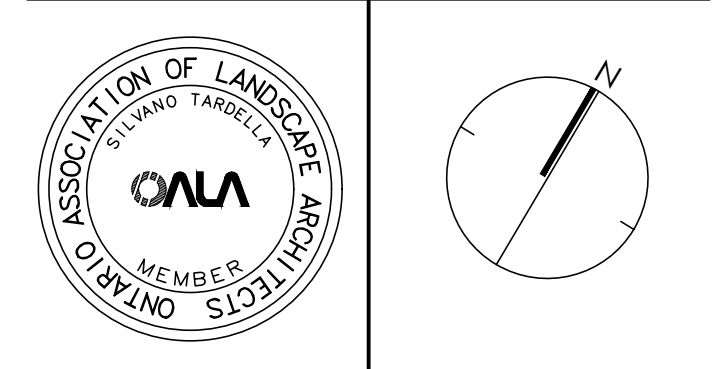

**NAK**  
design strategies  
1285 Wellington St. W. OTTAWA, ON K1N 6B3 CANADA  
T 613.237.2345 F 613.237.6423 [NAKDESIGNSTRATEGIES.COM](http://NAKDESIGNSTRATEGIES.COM)  
Project

265 CATHERINE STREET  
OTTAWA, ONTARIO

Title  
LANDSCAPE PLAN  
ROOF TERRACES

Date 2023-02-03  
Scale 1:250  
Drawn AM/NM  
Checked SC  
Job No. 23-015  
Sheet  
**L04**

Contractor shall check all dimensions on the work and report any discrepancy to the Landscape Architect before proceeding. All drawings and specifications are the property of the Landscape Architect and must be returned at the completion of the work. This drawing is not to be used for construction until signed by the Landscape Architect.

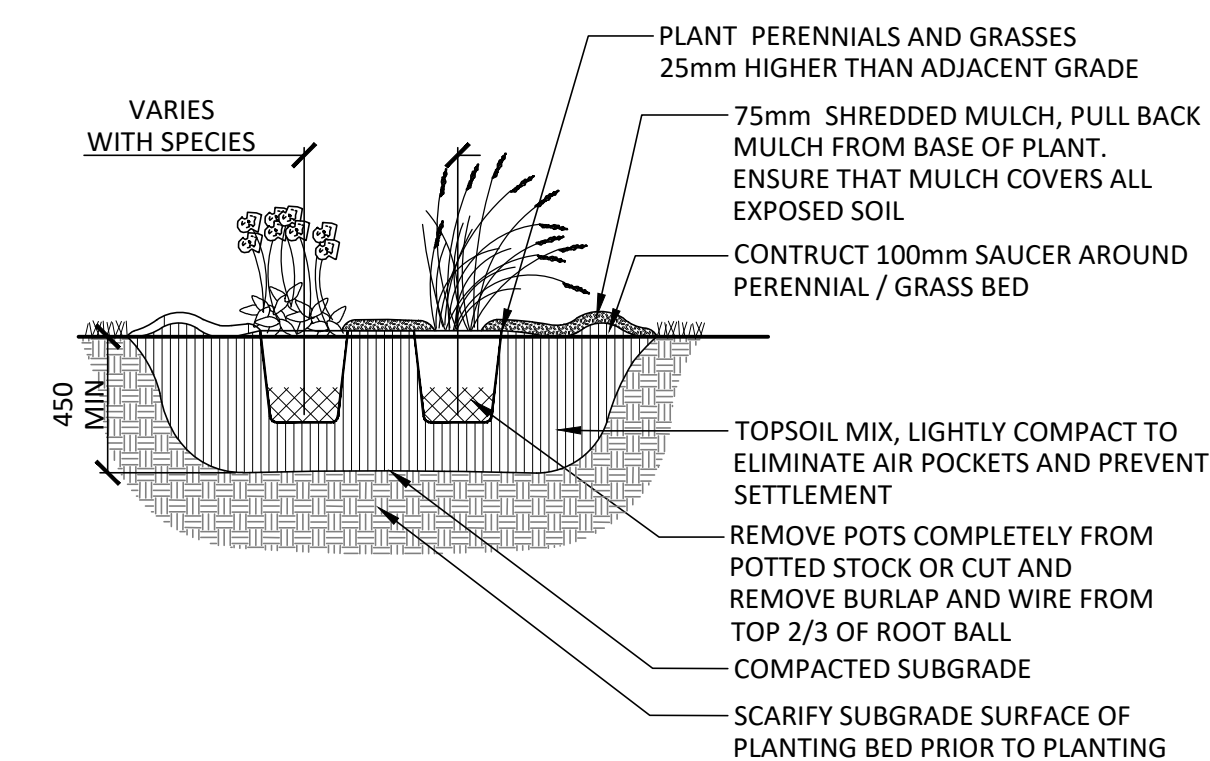
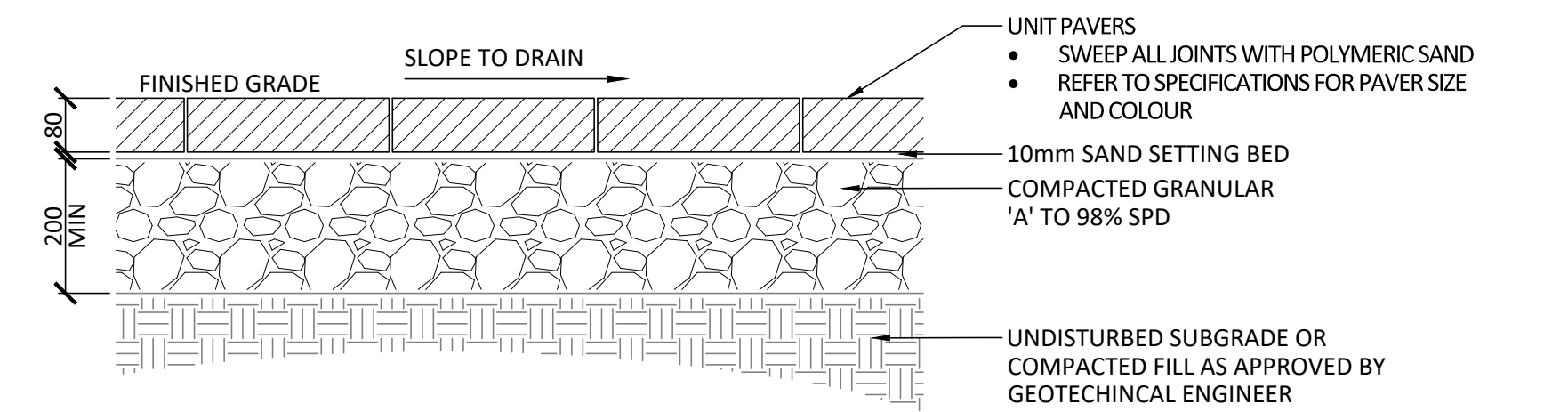
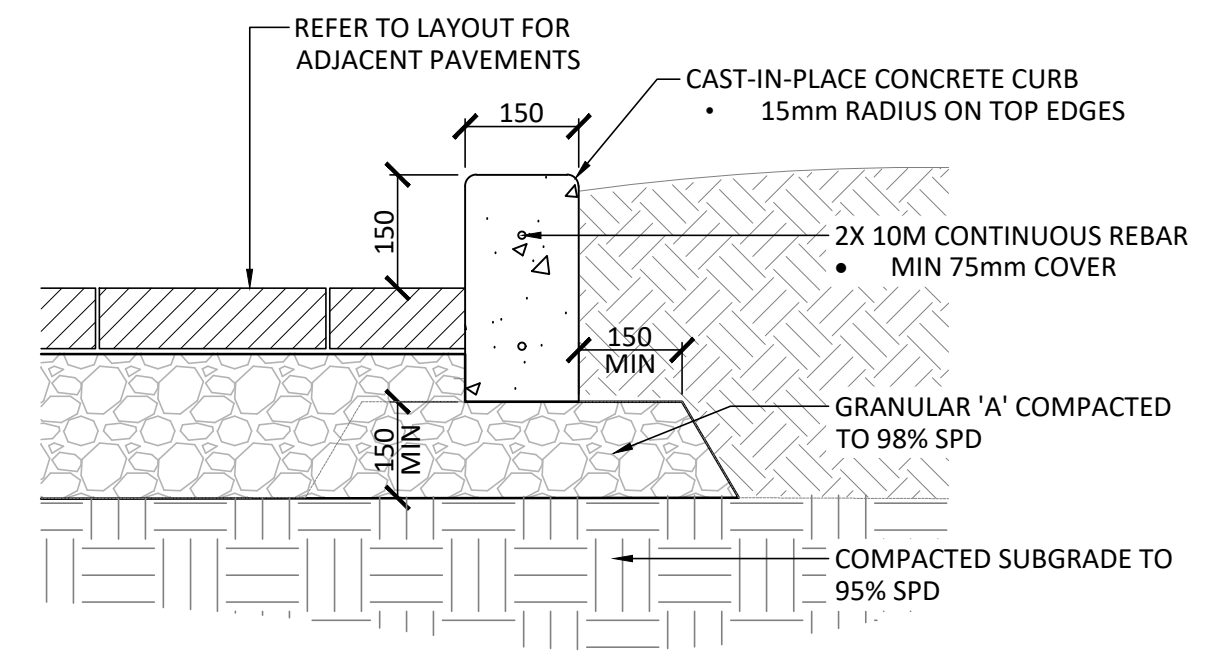
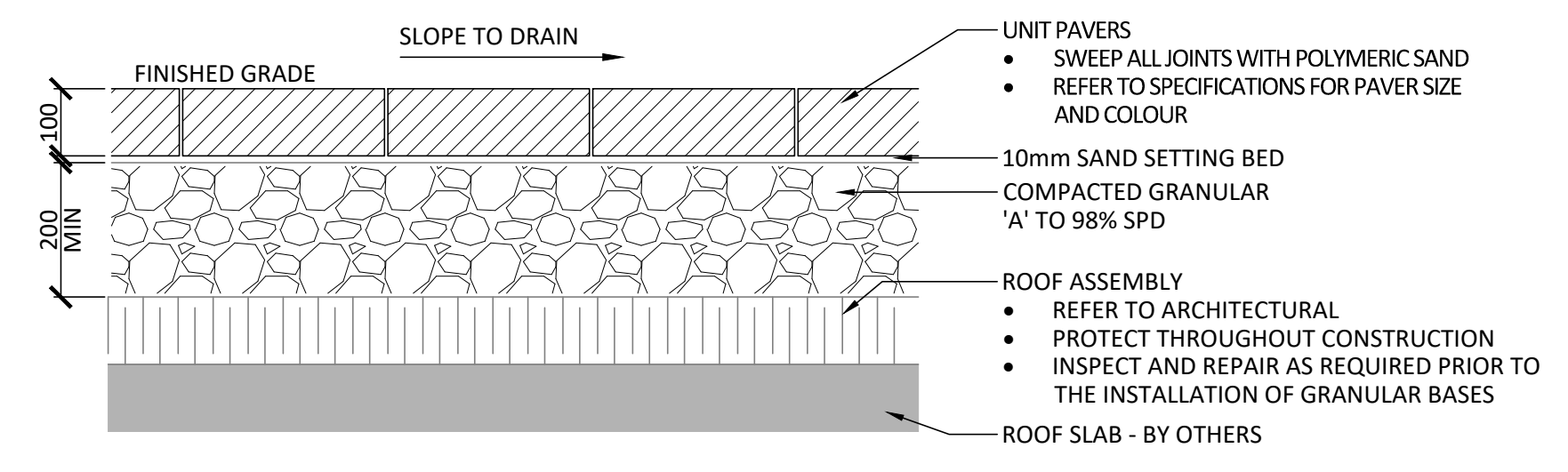

**NOTES:**  
1. TOPSOIL MIXTURE AND SHREDDED MULCH AS PER SPECIFICATION.  
2. PROVIDE 100mm HIGH EARTH SAUCER AROUND PERENNIAL/GRASS BED.

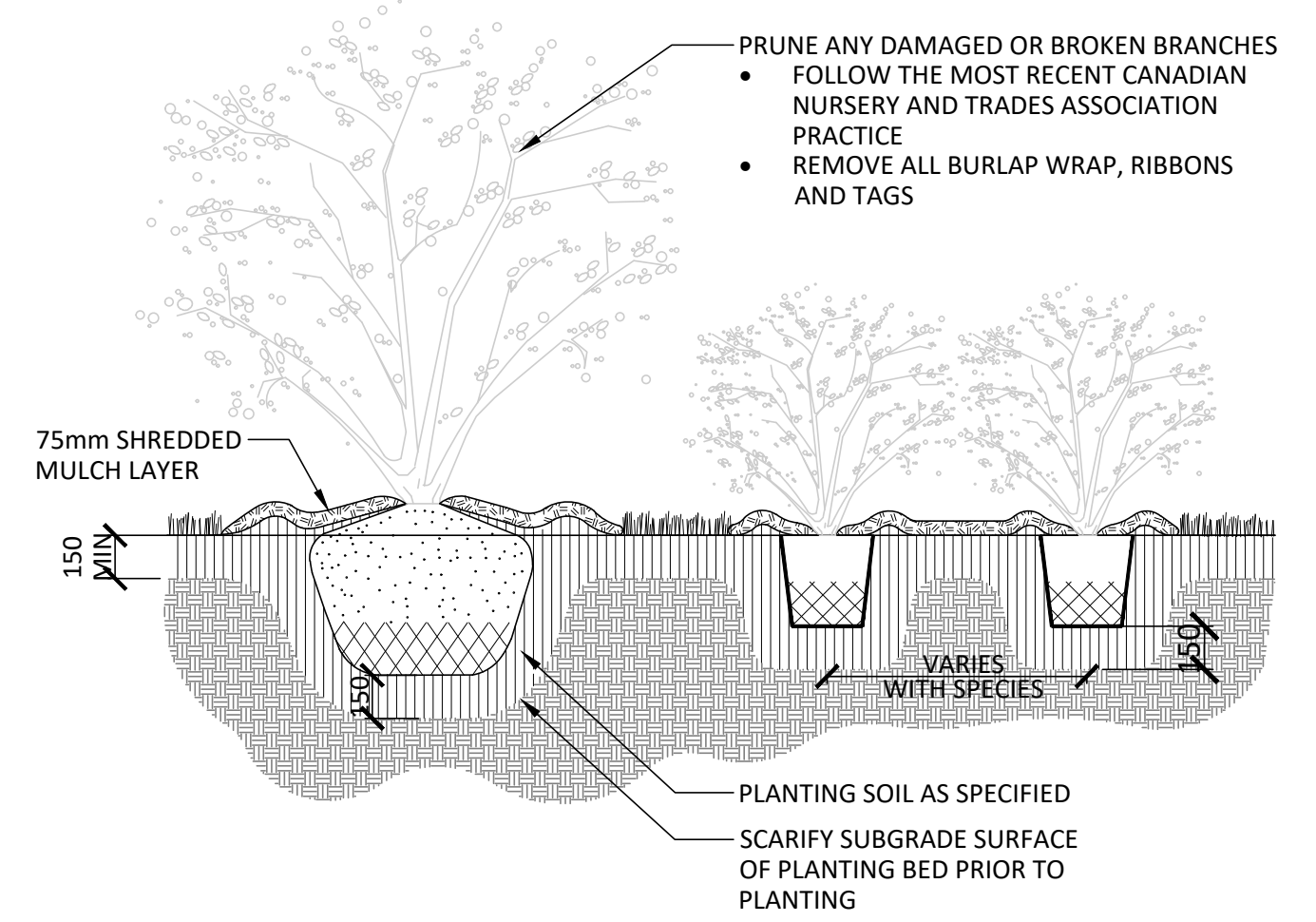
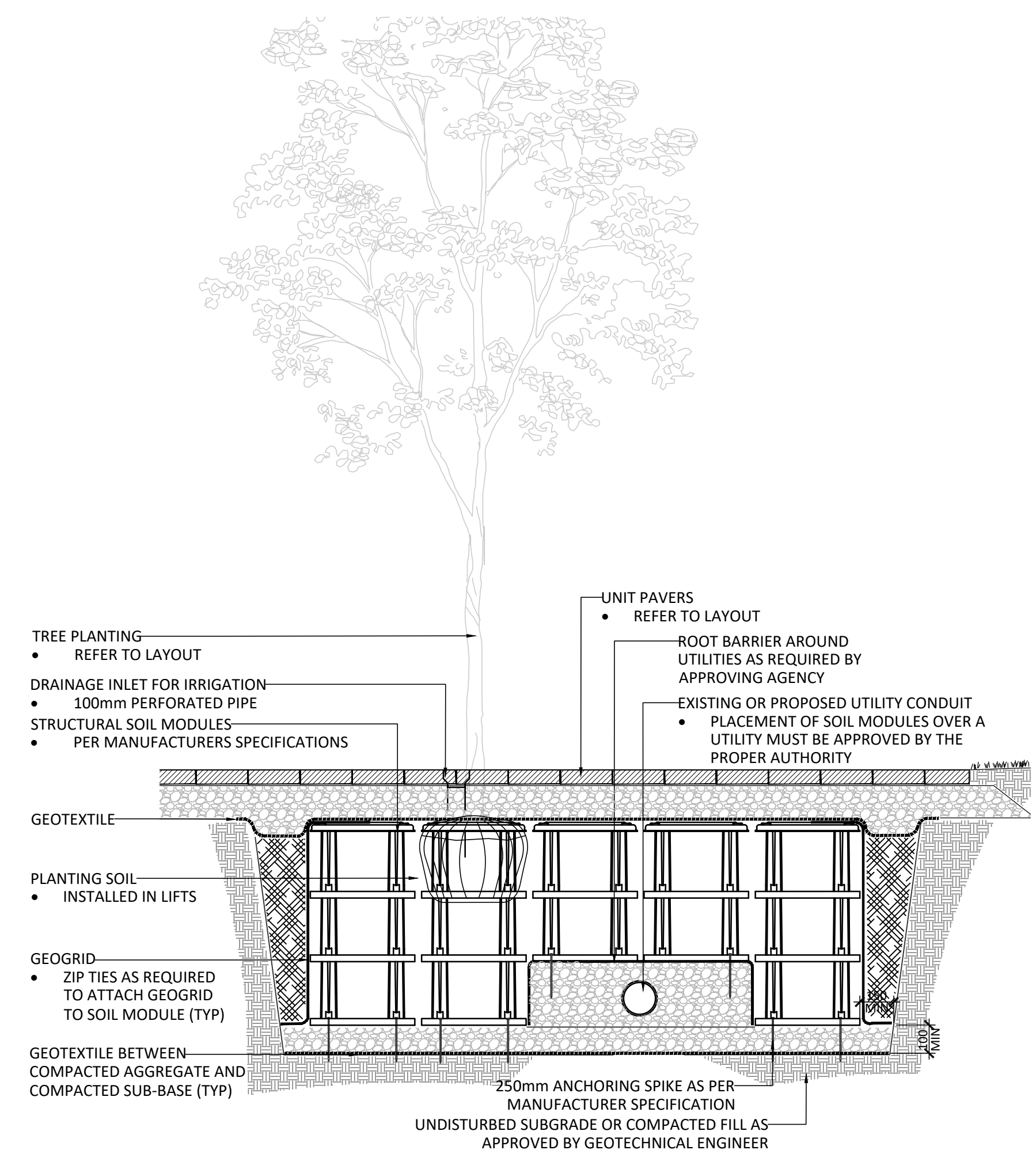

**NOTES:**  
1. SHRUBS SPECIFIED TO BE PLANTED SO THAT ROOTS ARE FULLY EXTENDED IN PLANTING HOLE WITH SOIL MIX BACKFILLED CAREFULLY TO PREVENT ROOT DAMAGE  
2. PROVIDE 100mm HIGH EARTH SAUCER AROUND SHRUB BED

-		
-		
-		
-		
-		
2	Issued for Second Submission	24-05-06
1	Issued for Site Plan Approval	23-05-15
No.	Description	Date
Revision		
City Approval Stamp		

ASSOCIATION OF LANDSCAPE ARCHITECTS ONTARIO  
SILVANO TARDUZZI  
MEMBER  
NAK

**NAK design strategies**

1285 WELLINGTON STREET, OTTAWA, ON K1Y 3A8 CANADA  
T 613.237.2345  
NAKDESIGNSTRATEGIES.COM  
Project

256 CATHERINE STREET  
OTTAWA ONTARIO

Title  
DETAILS

Date	2023-02-03	Sheet	
Scale	AS SHOWN		
Drawn	JE/MM		
Checked	SC		
Job No.	23-015		

**L05**

Contractor shall check all dimensions on the work and report any discrepancy to the Landscape Architect before proceeding. All drawings and specifications are the property of the Landscape Architect and must be returned at the completion of the work. This drawing is not to be used for construction until signed by the Landscape Architect.

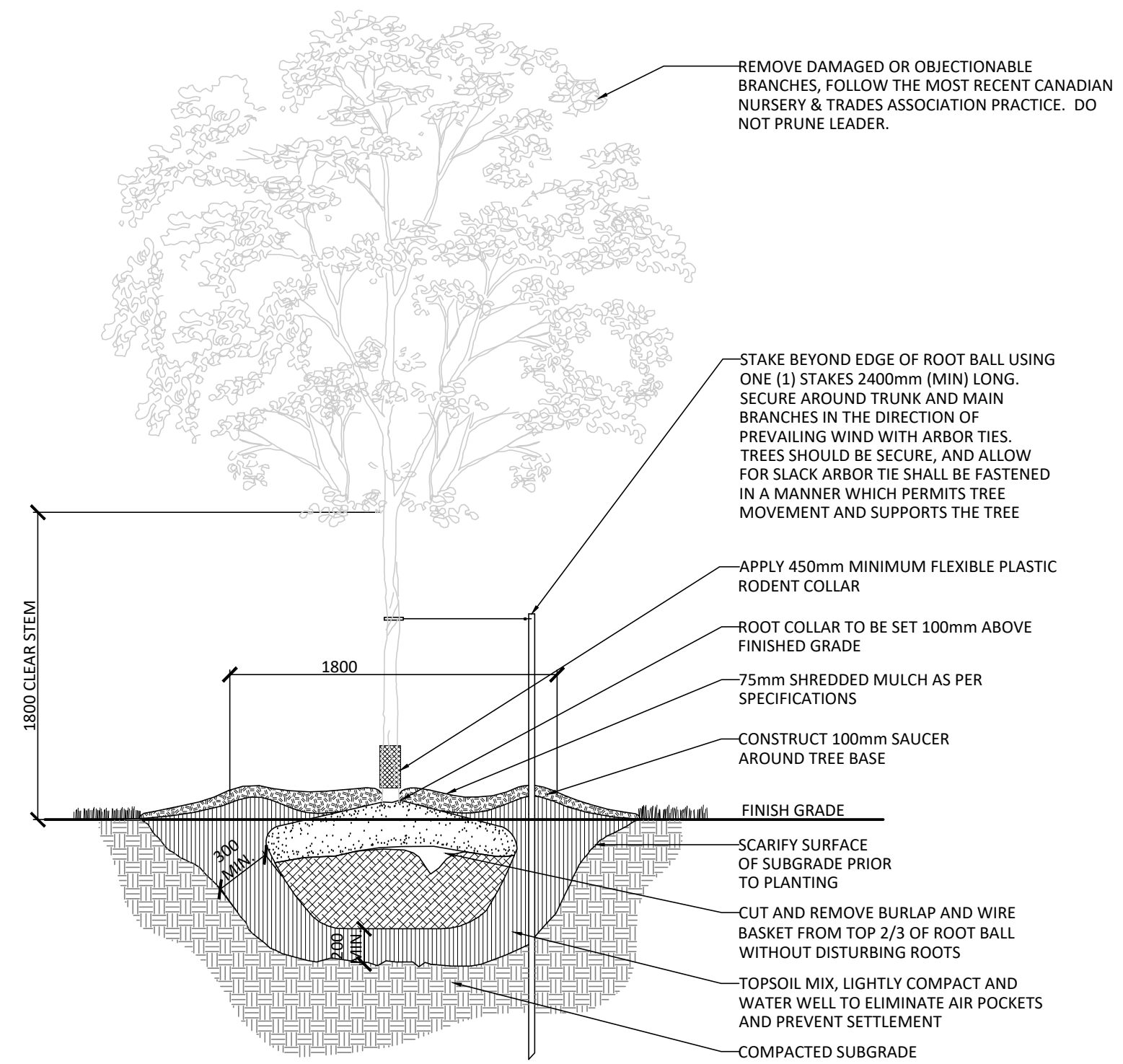

- NOTES:
1. REMOVE STAKE AFTER ONE YEAR OR UNTIL TAKEOVER, UNLESS OTHERWISE DIRECTED BY THE LANDSCAPE ARCHITECT.
  2. TOPSOIL MIXTURE AND SHREDDED MULCH AS PER SPECIFICATION
  3. REMOVE TREE WRAP AFTER PLANTING
  4. CALIPER TO BE MEASURED AT THE BASE OF TREE AT ROOT BALL.

1 DECIDUOUS TREE PLANTING (ONE STAKE W/ARBOR TIES)  
N.T.S.

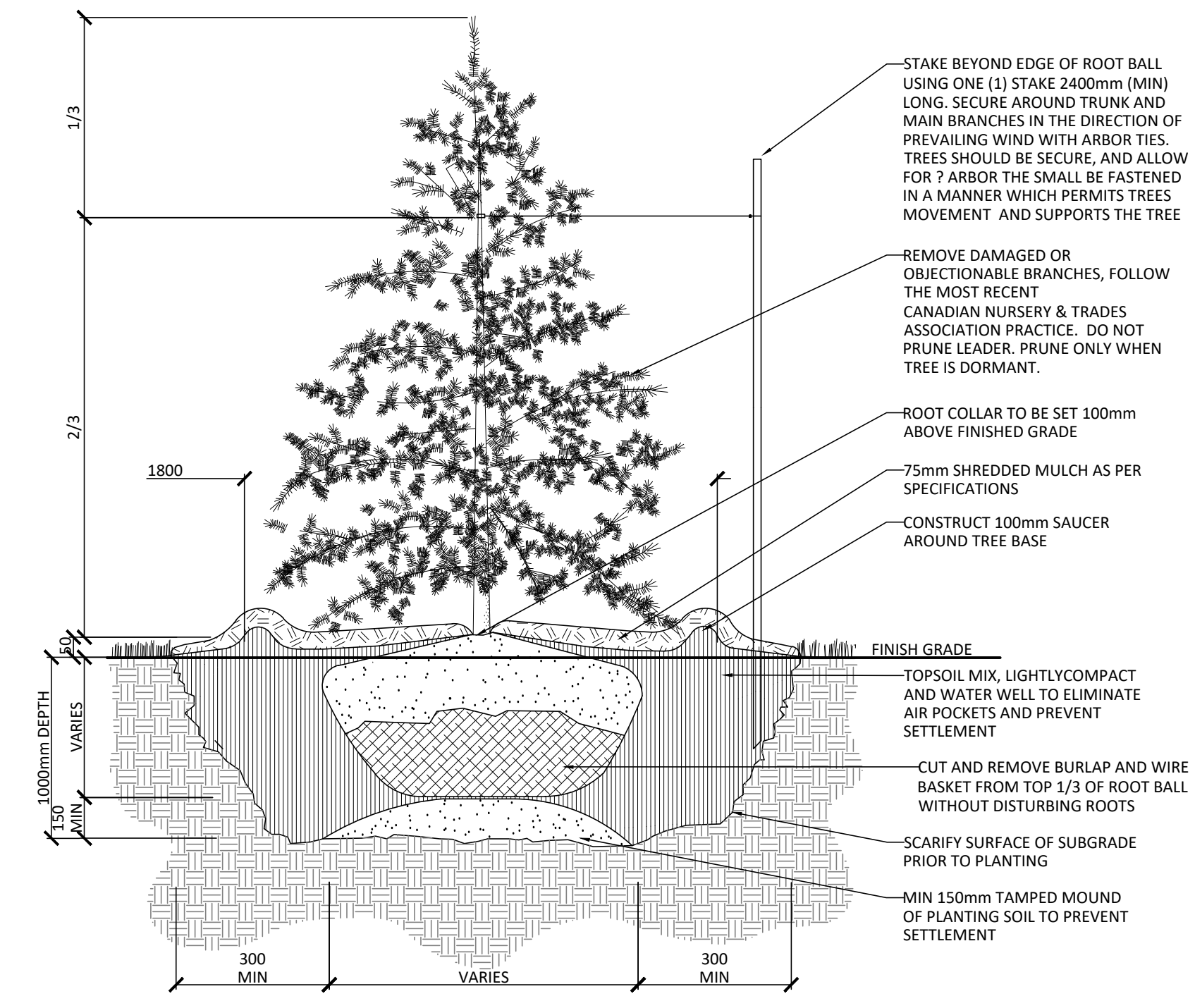

- NOTES:
1. REMOVE STAKE AFTER ONE YEAR OR UNTIL TAKEOVER UNLESS OTHERWISE DIRECTED BY THE LANDSCAPE ARCHITECT.
  2. TOPSOIL MIXTURE AND SHREDDED MULCH AS PER SPECIFICATION

3 CONIFEROUS TREE PLANTING (ONE STAKE W/ARBOR TIES)  
N.T.S.

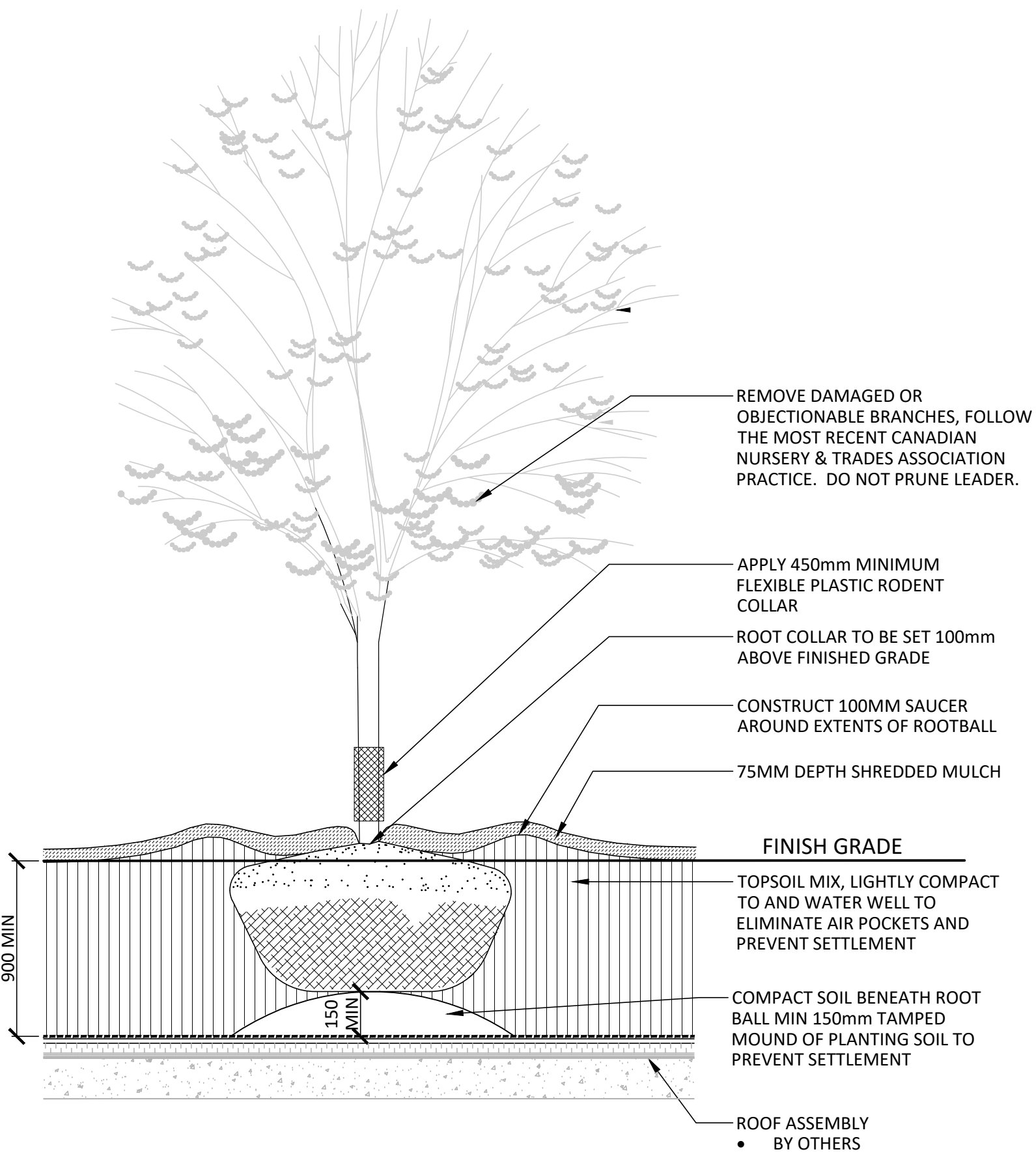

2 DECIDUOUS TREE PLANTING - ON SLAB  
N.T.S.

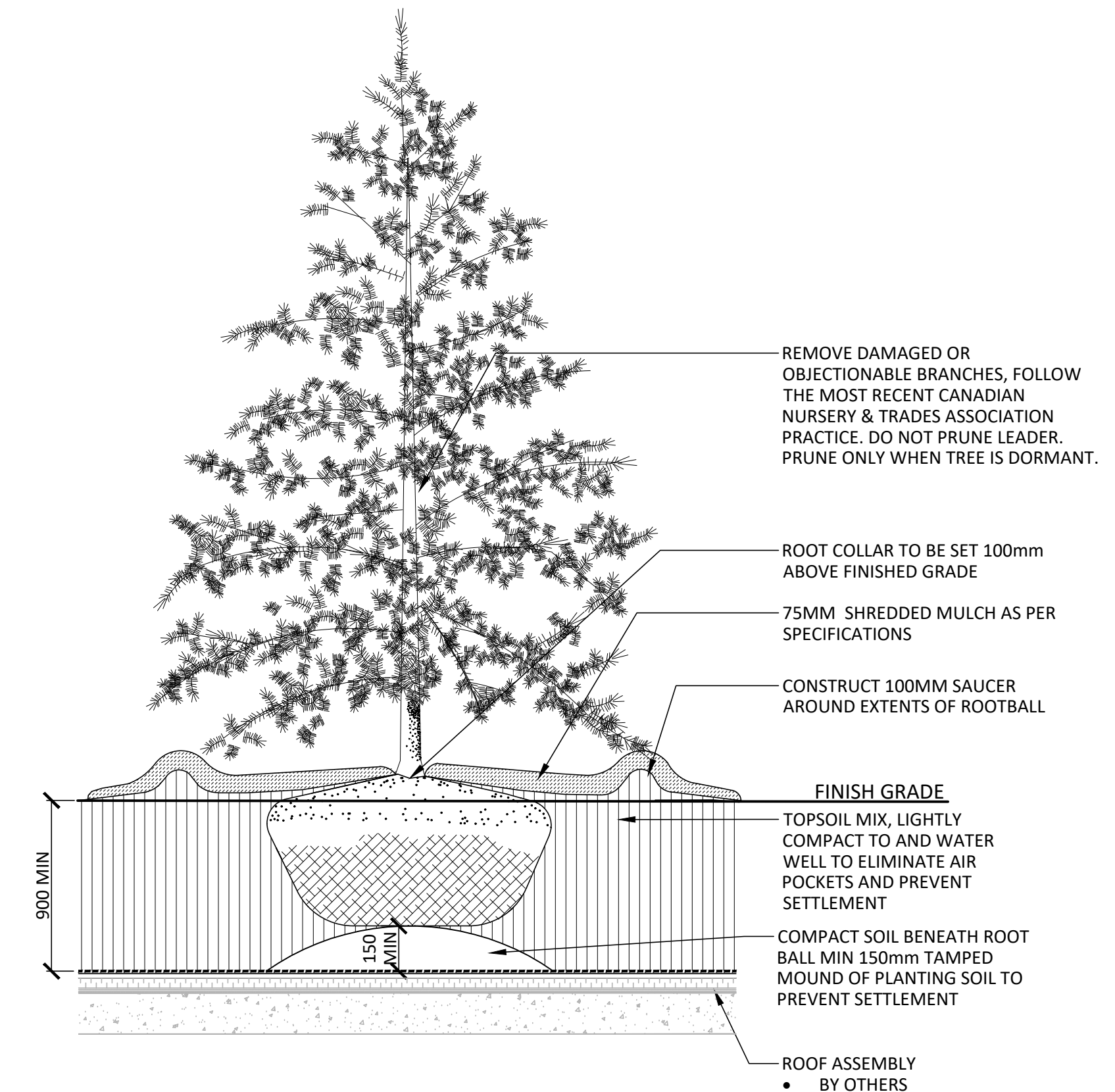

4 CONIFEROUS TREE PLANTING - ON SLAB  
N.T.S.

2	Issued for Second Submission	24-05-06
1	Issued for Site Plan Approval	23-05-15
No.	Description	Date
Revision		
City Approval Stamp		

**NAK**  
design strategies

1285 WELLINGTON STREET, OTTAWA, ON K1Y 3A8 CANADA  
T 613.237.2345 NAKDESIGNSTRATEGIES.COM

256 CATHERINE STREET  
OTTAWA ONTARIO

Title  
DETAILS

Date	2023-02-03	Sheet	L06
Scale	AS SHOWN		
Drawn	JE/MM		
Checked	SC		
Job No.	23-015		